

Salem Foundry and Machine Shop.

CHARLES F. CURWEN, Proprietor,

MANUFACTURERS OF

ELEVATORS,

with Patent Safety Attachment.

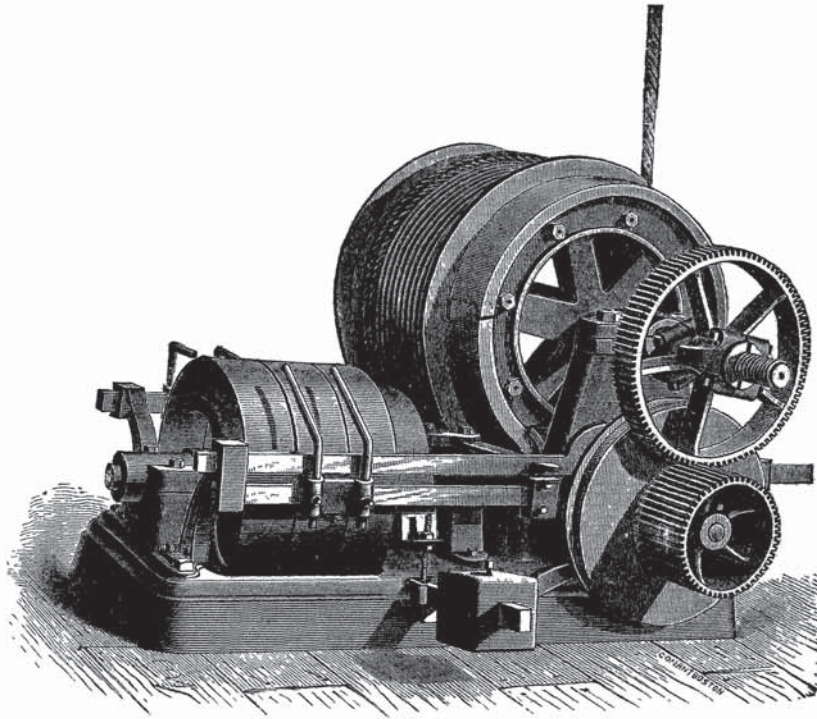

Leather Scouring Machines,
Tan Presses, Grate Bars, &c.

MACHINERY BUILT AND REPAIRED.

PATTERN AND MODEL MAKING.

COR. LIBERTY AND DERBY STS., - SALEM, MASS.

N. PEIRCE, STOCK & LOAN OFFICE,

— DEALER IN —

**GOLD AND SILVER,
U. S., STATE AND CITY BONDS,
114 WASHINGTON ST., HOLYOKE BUILDING,
SALEM.**

JOHN E. KIMBALL, Doors, Sashes and Blinds

MADE TO ORDER.

**TURNING, PLANING, SAWING, STAIR BUILDING,
AND ALL KINDS OF WOOD WORKING.**

MILL, REAR 12 CARPENTER ST., SALEM, MASS.

Window Frames, House Brackets, Cabinet and Counter Work.
First-Class Doors, Veneered or Solid. Tanners' Steepers and Wheels, Carriers' Tables, etc.

BOSTON Halifax, and Prince Edward Island STEAMSHIP LINE.

RUNNING STEAMERS WEEKLY FROM

BOSTON

— TO —

Halifax, Port Hawkesbury, Pictou, N.S.
and Charlottetown, P. E. I.,

From about May 1st to December 1st, and
to Halifax only for balance of year.

Connect at the above Ports with all Rail, Steamer,
and Stage Lines.

STEAMER CARROLL, - - - 1,400 Tons.
STEAMER WORCESTER, - - 1,400 Tons.

*FINE PASSENGER ACCOMMODATIONS!
LOW RATES AND QUICK TIME!*

Only direct Line without change to Halifax, Cape
Breton and Prince Edward Island.

Steamers sail every Saturday at 12 o'clock noon from NICK-
ERSON'S WHARF, Congress St., Boston.

For Rates on Freight or Passage apply to
W. H. RING, Nickerson's Wharf,
or to A. DeW. SAMPSON, 201 Washington St.,
or O. G. PEARSON, 211 Washington St., Boston.

BOSTON & SAVANNAH STEAMSHIP CO.

WINTER EXCURSIONS TO FLORIDA

AND ALL POINTS IN THE

South and South West

New Steamers. Lowest Rates. Fastest Time.

RUNNING DIRECT STEAMERS BETWEEN

Boston and Savannah

— AND —

Connecting at Savannah with All-Rail and
Steamer Lines for all Points in Florida.

THROUGH BILLS OF LADING and TICKETS
over Central Railroad of Georgia, Savannah, Florida
and Western Railway and all routes South to Florida.
Connections perfect.

Steamers sail from Boston and Savannah every Thursday, from
Boston at 3.00 P. M.; from Savannah according to
tide. The Company's Fleet consists of the New and
Elegant Iron Steamships, of 2,200 tons each:

GATE CITY and CITY OF MACON.

These New Iron Steamers are of great Strength and Speed.
Their Passenger Accommodations are unsurpassed. Each is
provided with a powerful Electric Light, which enables them to
steam up the Savannah River on the night tide, thus doing away
with the tedious delay heretofore necessary. The average pas-
sage between Boston and Savannah is less than seventy-five
hours.

For information in detail apply to

W. H. RING, Nickerson's Wharf, Congress St., Boston.

A. DeW. SAMPSON, 201 Washington St., Boston.

O. G. PEARSON, 211 Washington St., Boston.

RICHARDSON & BARNARD, Savannah, Georgia

Salem Lead Co.,

CORRODERS AND GRINDERS OF THE BEST

PURE WHITE LEAD.

The Mills are under the superintendence of Mr. R. F. BARR.

The reputation of our manufactures is already established, they having proved among the

BEST KNOWN TO THE TRADE.

This White Lead is Warranted Strictly Pure.

Its Perfect Fineness and Brilliant Whiteness are fully appreciated, and its general Excellence has made it the STANDARD LEAD throughout New England.

LEAD PIPE

FROM THE VERY BEST PIG LEAD, OF ANY SIZE OR THICKNESS REQUIRED, AND WARRANTED SATISFACTORY.

SHEET LEAD,

A new article made (under patent of our Superintendent) by us solely, of $2\frac{1}{2}$ and 3 pounds per square foot, packed on Reels in one continuous length, viz.:

$2\frac{1}{2}$ inches, 3 inches and 4 inches wide, for Carpenters and Builders.

6 " 7 " " 8 " " " Masons, etc.

$\frac{5}{8}$ " " " " weighting Window Shade Sticks.

The convenience and economy of this form of Sheet Lead has already brought it into universal favor, and promises to supersede for the uses above-named the Wide Rolls of Sheet Lead.

Please see that all packages are marked SALEM LEAD CO., to whom all orders should be addressed.

SALEM LEAD COMPANY,

FRANK A. BROWN, Treasurer,

No. 125 Washington St., room 26, Salem, Mass.

WHITTIER MACHINE CO.

WORKS AND OFFICE, 1176 TREMONT STREET, BOSTON.

Charles Whittier, President.

Abel C. Whittier, Treas.

MANUFACTURERS OF

BOILERS

AND ALL KINDS OF

TANK WORK.

ALSO

STEAM HEATING.

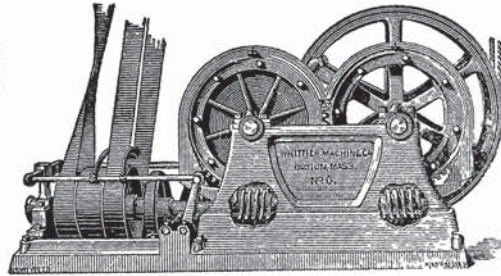

STEAM AND HYDRAULIC ELEVATORS,

STEAM ENGINES,

*PAPER, RUBBER, and SUGAR REFINING MACHINERY, WATER, STEAM, and GAS VALVES,
HYDRANTS, SERVICE SUPPLY, SHIP STEERERS,*

BRASS and IRON CASTINGS.

Foundry at South Boston, Corner of Granite and First Streets.

NEW YORK OFFICE, 91 LIBERTY STREET.

TOWER, GIDDINGS, & CO.

BANKERS AND BROKERS,

105 DEVONSHIRE STREET,

BOSTON, MASS.

Orders for Stocks and Bonds executed in Boston, New York, and
other markets.

THE GRAFTON THREADS

— FOR —

SOLE SEWING AND ALL WAX THREAD MACHINE WORK.

The Strongest Made.

SELLING AGENTS:

J. R. LEESON & CO., 298 Devonshire St.,

BOSTON.

“KNOCKABOUT”

PATENTED

SUITS

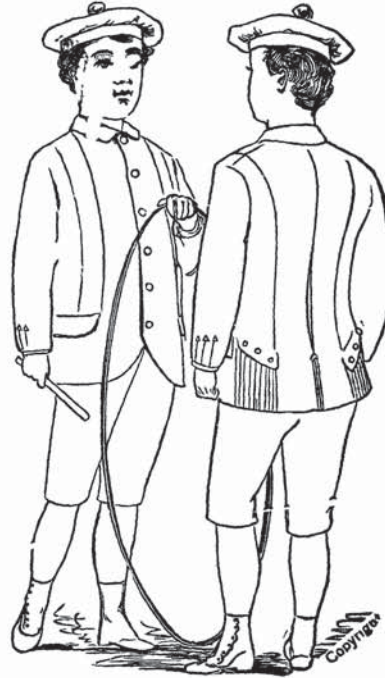

*For Boys' play or school use (3 to 10 years),
"Untearable" and "Wear-resisting" fabrics,
all wool, "Cavalry knees," iron-like ser-
vice. The best Suit ever introduced*

FOR HARD WEAR.

→\$5.00←

A. SHUMAN & CO.,

MANUFACTURING RETAILERS AND JOBBERS,

No. 440 Washington Street,

BOYS' RETAIL DEPARTMENT,

BOSTON, MASS.

**HENRY CONANT,
STAIR BUILDER,**

SAWING, TURNING, and DANIELS' PLANING, Etc.

BALUSTERS, RAILS and POSTS.

— ALSO —

STATIONARY WASHSTANDS,

Cifford's Mill, rear 12 Carpenter St., Salem.

QUINCY HOUSE

M. HUSSEY, Proprietor.

25 FRONT STREET, SALEM, MASS.

This Hotel has been renovated and refitted throughout, and is very centrally located. Transient and regular boarders will receive every attention.

TABLE BOARD A SPECIALTY, AND AT REASONABLE RATES.

Billiard Room and Livery Stable connected.

DANIEL T. SMITH,

(Formerly Jesse Smith),

HOROLOGIST,

— AND DEALER IN —

AMERICAN and FOREIGN WATCHES,

WATCH FURNITURE, GENTLEMEN'S JEWELRY,

French and American Clocks.

— ALSO —

SPECTACLES, EYE GLASSES, THERMOMETERS, Etc.

**No. 241 ESSEX STREET,
SALEM, MASS.**

Particular attention to Fine Watch Repairing.

THE
SALEM DIRECTORY

1886

CONTAINING A

DIRECTORY OF THE CITIZENS

STREET DIRECTORY

THE CITY RECORD AND BUSINESS DIRECTORY

WITH MAP.

ALSO, DIRECTORIES FOR THE TOWNS OF

BEVERLY, PEABODY, DANVERS, AND MARBLEHEAD

No. XXII.

By SAMPSON, MURDOCK, & CO.,

Formerly SAMPSON, DAVENPORT, & CO.,

PUBLISHERS OF THE BOSTON DIRECTORY, BOSTON ALMANAC AND BUSINESS DIRECTORY.
NEW ENGLAND BUSINESS DIRECTORY, ETC.

OFFICE, 155 FRANKLIN STREET, BOSTON.

SALEM, MASS.

MERRILL & MACKINTIRE,
220 Essex Street.

HENRY P. IVES,
232 Essex Street.

PREFACE.

Thirty-six years ago, in the year 1850, Mr. George Adams, the founder of the publishing house of Adams, Sampson, & Co., now known as Sampson, Murdock, & Co., by arrangement with Mr. Henry Whipple of Salem, prepared a Directory of Salem, and since that time the work has been issued regularly from this office, increasing gradually from a small book of 232 pages, 4 x 6 inches, to the present large volume containing 1,000 pages, representing Salem and the surrounding towns of Peabody, Beverly, Danvers, and Marblehead. Many improvements have been added from time to time, and a new feature in the present number is the plan of giving telephone numbers in connection with the names of all subscribers to the Telephone Exchange. The publishers have labored conscientiously for the best results; particular care has been taken to render all the departments complete and accurate, and while we have aimed to exclude all matter not properly belonging to the Directory, have omitted nothing that these many years of experience have shown to be of practical value.

The statement below will give some idea of the number of alterations that have been made in compiling this volume, and denotes an unusual number of changes in the population and business during the past two years.

Our thanks are due to the public generally for the courtesy and assistance that have been extended to our agents while collecting information, and especially to those who have generously favored us with their patronage; it is gratifying to be able to state that in each of the five places represented in this book the number of our patrons has increased, — this edition of the Salem Directory being the largest ever published.

SAMPSON, MURDOCK, & CO.

CHANGES IN SALEM DIRECTORY, 1886.

	Salem.	Beverly.	Peabody.	Danvers.	Marble'd.	Total.
Names in 1884 Dir.	12,887	3,775	4,284	2,745	3,526	27,217
Names erased.....	2,377	561	909	416	382	4,645
Names added.....	10,510	3,214	3,375	2,329	3,144	22,572
Total in Dir. of 1886	2,842	928	1,260	602	604	6,236
Deaths and Rem'ls.	13,352	4,142	4,635	2,931	3,748	28,808
	840	209	204	229	224	1,706

The Deaths and Removals are included in the total number of names.

INDEX TO CONTENTS.

NOTE.—Beyond page 512 the figures referred to are to be found at the bottom of pages.

	PAGE		PAGE
Abbreviations.....	81	Fire Department	414
American Association for the Ad- vancement of Science	417	Firemen's Relief Association	420
American Hibernian Benev. Asso..	425	Franklin Mut. Benefit Association.	418
American Legion of Honor.....	424	Gas Light Company.....	429
Ancient Order of Hibernians.....	425	Grand Army of the Republic.....	427
Ancient Order of United Workmen	425	Great Pasture Co.....	429
Assessors	413	Halls, Blocks, etc.....	80
Asso. for Relief of Aged Women... 417		High School Association.....	420
Athenæum	419	Homœopathic Medical Society.....	418
Banks.....	449 to 455	Horse Railroads.....	429
Bertram Home for Aged Men.....	417	Hospital.....	420
Bethel Aid Society.....	418	Hotels	396
BEVERLY DEPARTMENT.....	513	Improved Order of Red Men.....	425
Bicycle Clubs.....	426	Insurance Companies.....	397
Blocks and-Buildings.....	80	Irish National Land League.....	425
Board of Aldermen.....	411	Justices of the Peace.....	431
Board of Health.....	413	Knights of Honor.....	424
Boating Organizations.....	426	Knights of Pythias.....	424
Business Directory (Salem)...385 to	410	Land League	425
Catholic Order of Foresters.....	425	Lawyers.....	398
Cemeteries.....	428	Liberal Club.....	418
Census of Mass., 1885.....	21	Libraries	398
Charitable Mechanic Association... 420		Loyal Lodge of Stationary Engi- neers	419
Churches and Clergymen.....390, 416		Manufacturing Companies.....428, 429	
City Debt and Valuation.....	18	MARBLEHEAD DEPARTMENT.....	883
City Government, 1886.....	411	Masonic Societies.....	422
Commissioners	430	Massachusetts State Government..	6
Common Council.....	411	Masters in Chancery.....	430
Constables.....	414	Mechanic Hall Corporation.....	429
Counsellors.....	398	Medical Examiner.....	431
Courts and County Officers.....	430	Metric System	19
Custom House.....	427	Military	427
DANVERS DEPARTMENT.....	789	Mut. Benefit Associations..418, 420, 423	
Daughters of Rebekah.....	423	Naumkeag Fire Club.....	415
Deaf Mute Society.....	421	Newspapers	400
Deputy Sheriffs.....	431	North Salem Union Chapel Assoc..	419
East India Marine Society	419	Notaries Public.....	400
Eastern R. R. Trainmen's Mutual Benefit Association.....	418	Notre Dame Educational Institutes	419
Election Officers.....	413	Nurses.....	401
Electric Lighting Company.....	429	Odd Fellows.....	423
Essex Agricultural Society.....	418	Old Ladies' Home.....	417
Essex Bar Association.....	418	Old Men's Home.....	417
Essex Congregational Club.....	418	Oratorio Society.....	421
Essex County Homœopathic Soc... 418		Orphan Asylum	418
Essex Institute	418	Overseers of the Poor.....	413
Essex Marine Railway.....	429	Peabody Academy of Science.....	419
Essex Southern District Med. Soc.. 418		PEABODY DEPARTMENT	641
Expresses.....	393	Physicians	402
Female Charitable Society.....	420	Pilgrim Fathers.....	424
		Plummer Farm School.....	419

PAGE	PAGE		
Plummer Hall.....	419	Seamen's Orphan Society	421
Police Department.....	414	Seamen's Widow and Orphan Asso.	421
Police Relief Association.....	421	Sessions of Courts.....	430
Polo Club.....	426	Sheriff and Deputies.....	431
Population of Massachusetts.....	21	Societies, Associations, etc....	417 to 428
Population of Salem, etc.....	20	Sons of Veterans.....	427
Population of the U. S., etc.....	24	State Normal School.....	416
Post Office.....	428	St. Peter's Guild.....	421
Probate Court.....	430	Street Directory.....	25 to 71
Registers of Deeds.....	430	Street Railroads.....	429
Royal Arcanum.....	424	Teachers.....	407, 415
Salem Athenæum	419	Telegraph and Telephone Offices	408, 429
Salem Business Directory.....	385 to 410	Temperance Societies.....	425
Salem Directory of Names....	81 to 383	Undertakers.....	409
Salem East India Marine Society...	419	United American Mechanics.....	425
Salem Fraternity.....	420	United Friends.....	424
Salem Hospital.....	420	United Order of the Golden Cross..	424
Salem Lyceum.....	420	Urban Club.....	421
Salem Marine Society	420	U. S. Board of Examining Surgeons	427
Salem Mutual Benefit Association.	420	Ward Boundaries.....	80
Salem Relief Committee	421	Water Board.....	413
Samaritan Society.....	421	Wharves	80
Savings Banks.....	452 to 455	Widow and Orphan Association....	421
Schools and Teachers.....	415	Woman's Christian Temp. Union..	421
Schubert Club.....	421	Woman's Friend Society.....	422
Seamen's Bethel Society	421	Young Men's Christian Association	422

INDEX TO DANVERS DEPARTMENT.

(Commences on page 789.)

NOTE.—The figures referred to will be found at the bottom of pages.

PAGE	PAGE		
American Legion of Honor.....	881	Names of Citizens.....	793 to 862
Banks.....	863, 882	Newspaper	487
Boat Club	880	Notaries Public	871
Business Directory.....	863 to 874	Odd Fellows.....	879
Churches.....	877	Overseers of the Poor	875
Constables.....	875	Peabody Institute.....	882
Co-operative Union Society..	880	Physicians.....	871
Danversport Woman's Christian Temperance Union.....	880	Post Offices.....	874
Danvers Centre Association.....	882	Red Men	881
Danvers Women's Association.....	880	Reform Club.....	880
Equitable Aid Unions.....	882	Royal Arcanum.....	879
Expresses	867	Sawyer Club.....	882
Fire Department.....	877	Schools and Teachers.....	876
Gas Light Co.....	882	Societies, Associations, etc....	878 to 882
Good Templars.....	879	State Lunatic Hospital.....	874
Grand Army of the Republic.....	881	Streets, Places, etc.....	790
Halls, Buildings, etc.....	792	Telephone Exchange.....	873
Hotels.....	868	Temperance Organizations.....	879, 880
Justices of the Peace.....	875	Town Officers.....	875
Knights of Honor	881	United Workmen.....	881
Lawyers.....	869	Water Works.....	875
Masonic	878	Woman's Christian Temp. Union...	880
		Woman's Relief Corps	881

INDEX TO BEVERLY DEPARTMENT.

(Commences on page 513.)

NOTE.—The figures referred to will be found at the bottom of pages.

PAGE	PAGE
American Legion of Honor..... 638	N. E. School for Deaf Mutes..... 635
Banks 454	Newspapers 486
Board of Health..... 634	Notaries Public 628
Business Directory..... 618 to 632	Nurses..... 629
Cemeteries 640	Odd Fellows..... 637
Churches..... 635	Overseers of the Poor..... 633
Clergymen..... 622	Physicians..... 629
Constables..... 633	Post Offices..... 617
Expresses 624	Public Library... 635
Fire Department..... 634	Royal Arcanum..... 637
Gas Light Co..... 640	Savings Bank 454
Good Templars..... 638	Schools and Teachers..... 632, 635
Grand Army of the Republic..... 638	Societies, Associations, etc. .637 to 640
Halls, Buildings, etc..... 514	Sons of Veterans..... 639
Hotels..... 626	Streets, Places, etc. 515
Justices of the Peace..... 634	Telegraph and Telephone Offices... 632
Knights of Honor 638	Temperance Associations... 638, 639, 640
Lawyers..... 627	Town Officers..... 633
Locations, Villages, etc..... 518	Undertakers..... 632
Masonic 637	United Workmen..... 638
Military..... 638	Wharves..... 514
Names of Citizens 519 to 617	

INDEX TO PEABODY DEPARTMENT.

(Commences on page 641.)

NOTE. — The figures referred to will be found at the bottom of pages.

PAGE	PAGE
Amer. Hibernian Benevolent Assoc. 783	Newspapers 770
American Legion of Honor..... 786	Notaries Public 770
Atlantic Base Ball Association.... 785	Nurses..... 770
Banks 782	Odd Fellows..... 786
Board of Health..... 778	O. L. H. A. Society..... 785
Business Directory..... 757 to 777	Overseers of the Poor..... 778
Catholic Order of Foresters..... 783	Peabody Institute..... 783
Cemeteries 787	Peabody Mutual Benefit Asso..... 784
Churches 781	Physicians..... 771
Clergymen..... 760, 781	Police Department..... 779
Constables 778	Post Offices..... 787
Cushing Debating Society..... 784	Savings Bank..... 455
Eben Dale Sutton Library..... 782	Schools and Teachers..... 780
Emmet Club..... 784	Societies, etc..... 782 to 787
Equitable Aid Union..... 787	Society of the Holy Name..... 784
Essex Club..... 783	St. John's C. T. A. Society..... 784
Expresses 763	Streets, Places, etc..... 642
Father Mathew C. T. A. Soc..... 784	Teachers..... 770, 775, 780
Fire Department..... 779	Telegraph Office..... 776
Firemen's Relief Association..... 780	Telephone Office..... 776
Grand Army of the Republic..... 786	Temperance Societies..... 783, 784
Halls, Buildings, etc..... 644	Town Officers..... 778
Hotels..... 767	United Order of the Golden Cross.. 786
Improved Order of Red Men 787	United Workmen..... 785
Insurance Co. 782	Water Board 778
Justices of the Peace..... 779	West Peabody Farmers Club..... 783
Lawyers..... 768	Woman Suffrage Club..... 785
Masonic 785	Woman's Christian Temp. Union .. 783
Names of Citizens..... 645 to 756	Woman's Relief Corps..... 786

INDEX TO MARBLEHEAD DEPARTMENT.

(Commences on page 883.)

NOTE.—The figures referred to will be found at the bottom of pages.			
PAGE	PAGE		
Abbot Public Library.....	990	Mugford Association.....	991
American Legion of Honor.....	996	Musical Association.....	996
Assessors	987	Mutual Benefit Association.....	990
Banks	997	Names of Citizens.....	888 to 972
Bay State Club.....	992	Neptune Associates.....	992
Bicycle Club.....	992	Newspapers.....	983
Board of Health.....	987	Notaries Public.....	983
Boat and Yacht Clubs.....	992	Nurses	983
Business Directory.....	973 to 986	Odd Fellows.....	993
Cemeteries	887	Overseers of the Poor.....	987
Churches	989	Physicians	984
Constables	987	Post Offices.....	998
Custom House.....	997	Railroad Stations.....	887
Daughters of Pocahontas.....	994	Red Men.....	993
Daughters of Rebekah.....	993	Royal Arcanum.....	995
Dorcas Society.....	991	Schools and Teachers.....	988
Expresses	979	Seamen's Charitable Society.....	991
Farmers' Club	990	Societies, Associations, etc....	990 to 997
Female Humane Society.....	991	Sons of Veterans.....	994
Fire Department.....	987	Streets, Places, etc.....	884
Gas Light Co.....	997	Telegraph and Telephone Offices...	986
Grand Army of the Republic.....	994	Temperance Societies.....	996
Halls, Blocks, etc.....	886	Town Officers.....	987
Hibernian Friendly Society.....	992	Undertakers.....	986
Hotels	981	United American Mechanics.....	995
Justices of the Peace.....	987	United Order of the Golden Cross..	995
Knights of Pythias.....	995	United Workmen.....	995
Lasters' Protective Union.....	991	Valuation.....	887
Lawyers	982	Veteran Minute Men.....	994
Lyceum Hall Association.....	991	Wharves.....	887
Marblehead Light Infantry.....	992	Woman's Relief Corps.....	994
Masconoma Association.....	997	Young Men's Christian Association,	991
.....	993		

MASSACHUSETTS STATE OFFICERS—1886.

The State Government consists of a Governor, Lieut.-Governor, Secretary, Treasurer and Receiver-General, Auditor of Accounts, Attorney-General, eight Councillors, forty Senators, and a House of Representatives of two hundred and forty members. The annual popular election occurs on the day following the first Monday of November. The plurality system prevails at all elections of civil officers by the people.

Governor—George D. Robinson, of Chicopee. Salary, \$5,000.

Lieut.-Governor—Oliver Ames, of Easton. Salary, \$2,000 and expenses of travel.

Executive Council—Jonathan Bourne of New Bedford, Warren E. Locke of Norwood, John H. Butler of Somerville, Lawrence J. Logan of Boston, Frank D. Allen of Lynn, A. B. Coffin of Winchester, Henry C. Greeley of Clinton, Lewis J. Powers of Springfield. Salary, \$800 and expenses of travel.

Secretary of State—Henry B. Peirce, of Abington. Salary, \$3,000.

Treasurer and Receiver-General—Alanson W. Beard, of Boston. Salary, \$4,000.

Auditor—Charles R. Ladd, of Springfield. Salary, \$3,000.

Attorney-General—Edgar J. Sherman, of Lawrence. Salary, \$4,000.

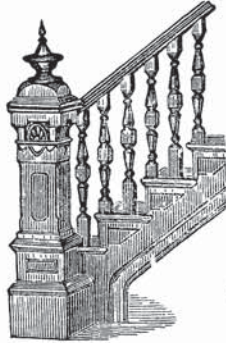

MILTON P. LOCKE & SON, Stair Builders.

POSTS, RAILS AND BALUSTERS

of all designs furnished at short notice.

ESTIMATES FURNISHED.

SHOP, 65 NORTH ST.,
Residence, 25 Walter Street, **SALEM.**

M. P. LOCKE.

A. E. LOCKE.

CALENDAR.

1886.						1886.						1887.							
Jan.	Sun.	Mon.	Tues.	Thurs.	Fri.	Jan.	Sun.	Mon.	Tues.	Thurs.	Fri.	Jan.	Sun.	Mon.	Tues.	Thurs.	Fri.	Sat.	
1	2	3	4	5	6	7	8	9	10	11	12	1	2	3	4	5	6	7	8
9	10	11	12	13	14	15	16	17	18	19	20	9	10	11	12	13	14	15	16
17	18	19	20	21	22	23	24	25	26	27	28	17	18	19	20	21	22	23	24
25	26	27	28	29	30	31						23	24	25	26	27	28	29	30
31												30	31						
1	2	3	4	5	6	7	8	9	10	11	12	1	2	3	4	5	6	7	8
13	14	15	16	17	18	19	20	21	22	23	24	6	7	8	9	10	11	12	13
21	22	23	24	25	26	27	28	29	30	31		13	14	15	16	17	18	19	20
28	29	30	31									20	21	22	23	24	25	26	27
1	2	3	4	5	6	7	8	9	10	11	12	27	28	29	30	31			
14	15	16	17	18	19	20	21	22	23	24	25								
22	23	24	25	26	27	28	29	30	31			1	2	3	4	5	6	7	8
29	30	31										6	7	8	9	10	11	12	13
1	2	3	4	5	6	7	8	9	10	11	12	13	14	15	16	17	18	19	20
14	15	16	17	18	19	20	21	22	23	24	25	20	21	22	23	24	25	26	27
21	22	23	24	25	26	27	28	29	30	31		27	28	29	30	31			
28	29	30	31																
1	2	3	4	5	6	7	8	9	10	11	12	1	2	3	4	5	6	7	8
11	12	13	14	15	16	17	18	19	20	21	22	3	4	5	6	7	8	9	10
18	19	20	21	22	23	24	25	26	27	28	29	10	11	12	13	14	15	16	17
25	26	27	28	29	30	31						17	18	19	20	21	22	23	24
1	2	3	4	5	6	7	8	9	10	11	12	24	25	26	27	28	29	30	31
9	10	11	12	13	14	15	16	17	18	19	20								
16	17	18	19	20	21	22	23	24	25	26	27	1	2	3	4	5	6	7	8
23	24	25	26	27	28	29	30	31				8	9	10	11	12	13	14	15
30	31											15	16	17	18	19	20	21	22
1	2	3	4	5	6	7	8	9	10	11	12	22	23	24	25	26	27	28	29
13	14	15	16	17	18	19	20	21	22	23	24	29	30	31					
20	21	22	23	24	25	26	27	28	29	30	31								
27	28	29	30									1	2	3	4	5	6	7	8
												5	6	7	8	9	10	11	12
												12	13	14	15	16	17	18	19
												19	20	21	22	23	24	25	26
												26	27	28	29	30	31		

POCKET MAPS

OF

SALEM and PEABODY

SENT BY MAIL ON RECEIPT OF TWENTY-FIVE CENTS.

SAMPSON, MURDOCK, & CO.

(Formerly Sampson, Davenport, & Co.)

155 FRANKLIN STREET, BOSTON, MASS.

INDEX TO ADVERTISEMENTS.

PAGE	PAGE
Allen Irving W., of Beverly..... 486	Cody Edward, 40 Irving..... 473
Allen J. H. 36 St. Peter..... 465	Colby & Jones, 125 Washington.... 477
Allen & Peterson, 345 Bridge.....	Colcord J. L., of Peabody..... 494
line on back cover	Cole E. N. Mrs. 8½ Lafayette..... 470
Ames A. L., of Peabody..... 492	Collier Perry, 243½ Essex..... 462
Anderson John M. 78 Highland av.. 467	Conant Henry, rear 12 Carpenter..
Asiatic Nat'l Bank, 125 Washington 449	front colored
Babcock Cecelia, 264½ Essex..... 472	Concree P. J. 202½ Essex..... 476
Babcock Charles F. 274 Bridge..... 470	Coombs Clara S. Mrs. of Beverly.. 485
Baleom Edwin B., of Peabody..... 490	Copp Arthur W. rear 12 Carpenter,
Baldwin's Hotel, of Peabody..... 496	back cover
Barrett's Dye House, of Boston....	Corthell B. L., of Beverly..... 487
back colored	Crosby H. D. 26 Front..... 471
Barron A. E. 25 Liberty..... 472	Crowell T. Y. & Co., of Boston.... 507
Bartlett S. E. 65 North..... 463	Cummings M. W. of Peabody..... 493
Batchelder H. C. 31 Central..... 463	Curtis Charles E. 16 Lafayette..... 483
Battis J. H. 30 Front..... 471	Curtis Frederick, of Boston..... 506
Beckford J. A., of Danvers..... 488	Curwen Charles F., Derby, corner
Berry A. W., of Peabody..... 492	Liberty.....front colored
Berry Charles L., of Beverly..... 485	Dakota Mortgage Loan Corp., of
Berry William J., of Beverly..... 484	Boston..... 505
Berwick & Smith, of Boston.back col'd	Danvers Mirror..... 487
Beverly Citizen..... 486	Davenport F. M. of Peabody..... 493
Beverly National Bank..... 454	Davis W. W. 176 Essex, inside b'k cover
Beverly Savings Bank..... 454	Dayton W. Hardy, 77 Washington.. 476
Beverly Times..... 486	Dee Brothers, of Boston..... 512
Billows James, of Marblehead..... 503	Dennis Wm. D. 243½ Essex..... 461
Boston Cyclorama Co., of Boston...	Dennison Mfg. Co., of Boston..... 510
bottom edge and back colored	Dodge R. F. of Peabody..... 494
Boston Woven Hose Co., of Boston. 431	Eberson Theodore J. of Marbleh'd, 503
Bott Thomas, 46 Derby..... 474	Edson N. W. & Co. of Peabody.... 494
Boylston Mutual Ins. Co., of Boston 458	Eldridge O. A. basement City Mkt. 466
Brewster, Cobb, & Estabrook, of	Essex House, 176 Essex..inside b'k cov.
Boston..... 505	Essex Mut. Fire Ins. Co. 97 Wash... 456
Broughton J. G., of Marblehead.... 501	Evening Telegram, 243½ Essex..... 481
Brown George W., of Marblehead.. 498	Fallon James & Son, of Peabody.. 498
Brown Henry A. 218 Essex..front cover	Farmers' Loan and Trust Co., of
Brown L. D. & Son, of Boston..... 504	Boston..... 482
Bubier & Co., of Boston.....headings	Farrell Thomas A. 13 Aborn..... 476
Buckley John, 32 Phillips..... 512	Faxon E. J. 7 Front.....front cover
Burbeck J. N., of Peabody..... 493	Ferguson Aug. P. of Marblehead.. 503
Burlen Robert, of Boston..... 509	Fernald & Vittum, of Peabody. ... 497
Buxton Lydia M. 161 Boston..... 472	First National Bank, 7 Central.... 449
Calkins C. W. & Co., of Boston, opp. 788	Fogg L. S. of Danvers..... 490
Caron J. B. & Co., of Peabody..... 496	Forbes Lithograph Mfg. Co. of Bos-
Carter Philip, 10 Derby square.... 471	ton.....opposite 640
Cashman, Keating, & Co., of Boston	Foster Jeremiah, of Beverly..... 484
back colored	Fowle S. A., of Arlington..... 1000
Chadbourne F. O., of Peabody..... 493	Gardner D. B. & Co. 127 Wash.... 475
Chadwick O. B. & Co., of Peabody.. 498	Giles Edmund, jr. of Beverly..... 485
Chubbuck S. E. & Sons, of Boston.. 505	Girdler John, of Beverly..... 485
Citizens Mut. Ins. Co. of Boston.... 384	Glazier Joseph B. 42 Mill..... 483
Clapp David & Son, of Boston..... 506	Glazier Louis H. 6 Central..... 477
Clark Charles S. 29 Peabody..... 459	Glover Joseph N. 2½ Norman. 462
Clark N. T. 54 Union..... 464	Godsland Geo. J. 4 Dodge..... 466
Clarke & Raymond, of Boston..... 507	Goodhue H. B. Mrs. 12 Norman.... 472
Clifton House, Marblehead. 500	Goodwin Benj. F. of Marblehead.. 501
Codman & Shurtleff, of Boston..... 788	Goodwin John P. of Marblehead... 502

INDEX TO ADVERTISEMENTS.

9

PAGE	PAGE
Gorman Thomas, 171½ Derby..... 460	Lynn Lampblack Co., of Peabody.. 490
Goss F. P. 7 St. Peter 463	Lynn Matthew, of Peabody..... 492
Goss Richard A. 148 Essex..... 474	Lynnfield Hotel, Lynnfield..... 491
Gould & Co. of Boston..... 509	Macintire S. A. 251 Essex..... 466
Grader F. H. of Marblehead..... 499	Manning R. C. & Co. 189 Derby.....
Gragg William F. of Marblehead .. 502	front cover
Graves Samuel, of Marblehead..... 500	Marblehead Messenger. 499
Gray S. Fairfield, of Danversport.. 489	Marshall & Moulton Express Co.,
Hale Henry & Co. 225 Essex,back cover	of Beverly..... 487
Hall Paul, of Peabody..... 493	Martin S. H., of Marblehead..... 499
Hamilton & Balcomb, 16 Lafayette. 482	Martin Wm. F. 25 Dean..... 466
Hamond William G. 149 Derby..... 461	Mason Isaac W. jr., of Marblehead. 502
Hano Samuel & Co., of Boston..... 504	Mass. Mut. Fire Ins. Co., of Boston 458
Harding John B., West Yard..... 469	Maynes John E. 155 Derby..... 459
Hartford Steam Boiler Insp. and	McKeen Benjamin, of Peabody..... 496
Ins. Co., of Boston..... 777	McNelly John F. 68 Grove..... 469
Hartigan Patrick, rear 35 Church.. 469	Mercantile Nat'l Bank, 7 Central .. 450
Harwood Mfg. Co., of Boston,back col'd	Merchants Nat'l Bank, 234 Essex.. 450
Haskell J. S. & Son, 17 City Hall av. 463	Merrill J. H. & Son, 15 Lafayette.. 482
Hathaway C. F., of Peabody..... 494	Merrill & Mackintire, 216 Essex....
Hazelton Joseph W. 101 North. . .	back colored
line front cover	Merritt & Co. 133 Washington..... 477
Higbee S. D. Mrs. 150 Washington.. 470	Millea L. E. 154 Wash..line on b'k cov.
Hinds John J., of Marblehead..... 500	Mitchell J. F. of Danvers..... 487
Holder & Herrick, of Boston,back col'd	Moody L. B. 131 Washington. . . . 476
Holyoke Mut. Fire Ins. Co. 114 Wash. 457	Moore H. W. of Beverly..... 483
Howe & Chandler, of Boston..... 506	Moore & Woodbury, of Beverly.... 487
Hurd William H. 29 Winthrop.....	Morrill Chas. W. 195 Federal..... 474
line on back cover	Morrison Joseph, 9 Derby wharf... 469
Hussey M. 25 Front.....front colored	Morse & Pollock, 215 Washington.. 483
Ide Edwin R. 131 Essex..... 512	Moulton J. H. 159 Washington..... 477
Ives Henry P. 232 Essex..line front cov.	Mudge Alfred & Son, of Boston... 507
Jackson P. W. 8 Dodge..... 474	Mudgett & Co. 212½ Essex 468
Jewett C. H. 215 Washington..... 470	National Exchange Bank, 109 Wash. 451
Kelleher Daniel, 39 Irving..... 473	Naumkeag Laundry, 215 Wash.... 470
Kelman W. W., of Danvers..... 488	Naumkeag Nat'l Bank, 125 Wash.. 451
Kent J. P. Sons, 52 Derby..... 467	New England Supply Co., of Boston 862
Kezar W. B. 7 Warren..... 470	Newell & Knowlton, of Peabody... 493
Kimball J. E. r:12 Carpenter, front col.	Nichols Stephen F. 24 Boston..... 462
Knight Edward H., Phillips wharf.. 458	Nichols Thos. B. 189 Essex..back cover
Lakeman John R. 152 Washington, 470	Nickerson F. W. & Co., of Boston,
Lamprell & Marble, of Boston..... 504	front colored
Leahy William, rear 13 Front..... 477	North American Ins.Co., of Boston, 384
Lee Arthur M. 36 Lafayette..... 476	North Charles H. & Co., of Boston. 508
Lee Charles F. of Beverly..... 485	Norton Thomas H. 13 Central..... 462
Leeson J. R. & Co. of Boston, front col.	Nugent Bros. of Peabody..... 491
Lefavour W. J. 175 Essex,..line ft. cov.	O'Connell Timothy, 299 Essex..... 473
Lewando's Fr. Dye House, of Boston 483	O'Keeffe James F. 16 Wash. sq.... 475
Lindsey N. A. & Co., of Marblehead, 499	Parsons Joseph M. rear 197 Wash.. 460
Linehan John, of Peabody..... 491	Parsons & Peterson, 62 North, and
Livermore Joseph P., of Boston.... 506	197 Washington..... 460
Locke M. P. & Son, 65 North.....	Partelow C. M. 4½ Derby wharf... 461
over calendar	Patten Paul B. 16 Lafayette..... 466
Lombard N. C., of Boston..... 506	Peabody Press..... 497
Lord Daniel B. 12 Sewall..... 495	Peabody Reporter..... 497
Lord & Fuller, of Boston..... 504	Peirce Calvin, of Peabody..... 492
Lore Clinton, of Marblehead..... 501	Peirce N. 114 Washington..front col'd
Loring & Avery, of Boston..... 508	Perkins Daniel A. rear 78 Wash... 468
Lougee J. L. 259 Essex..line on ft. cov.	Perkins E. A. 19 Lafayette..... 468
Lowery J. G. 77 Washington..back cov.	Perley Jonathan, 1 City Hall av.... 467

PAGE	PAGE		
Peters C. J. & Son, of Boston.....	998	Standard Button Fastening Co., of Boston.....	384
Pickett John, of Beverly.....	485	Stanton Thomas, 185 Wash.....	463
Pinnock Thomas G. 7 Dodge.....	460	Star Laundry, 8½ Lafayette.....	470
Pitman C. S., of Lynnfield.....	491	Summers Julia, of Peabody.....	490
Pope Brothers, of Danversport....	489	Swan George, of Beverly.....	484
Potter, Gilbert, & Sons, of Marbleh'd	501	Tapley Machine Co., of Boston....	
Powers John, of Danvers.....	488		leaf opposite 512
Prevost L. Alfred, 65 North.....	461	Tarlton Frank D., of Peabody....	494
Price C. H. & J. 226 Essex..inside f't cov.		Thorner Philip A., of Marblehead.	502
Putnam Geo. D. & Co., of Boston..		Thornton J. H. 8 Washington sq... 474	
	front edge	Tower, Giddings, & Co., of Boston,	
Quincy House, 25 Front.....front col'd			front colored
Redding, Baird, & Co., of Boston..	71	Trask Albert, of Peabody.....	490
Redmond C. C. 243½ Essex.....	462	Trask J. Arthur, of Peabody.....	496
Remon J. C. jr. 76 Derby.....	475	Trefry Wm. D. T., of Marblehead.	501
Reynolds John F. 45 Irving.....	472	Trofatter J. H. 101 Boston.....	468
Rice, Kendall, & Co., of Boston....		Trull E. D., of Beverly.....	485
	back colored	Tucker Philip B., of Marblehead..	503
Robertson R. & J., of Beverly.....	484	Tudbury J. T. 410 Essex..inside b'k cov.	
Robson R. H. 39 Boston.....	511	Turner & Harrington, Danversport,	489
Rockwell J. S. & Co., of Boston... 508		Upton & Duggan, 33 Endicott.....	474
Rockwell & Churchill, of Boston..	507	Van Noorden E. & Co., of Boston..	
Roundy George, of Beverly.....	484		back colored
Rust E., of Peabody.....	492	Very N. O. 113 Derby.....	459
Ryerson S. C. & Co., of Boston.....	506	Vogel Geo. W. 214 Bridge.....	469
Salem Evening News, 226½ Essex... 479		Waitt George A., of Danvers.....	488
Salem Five Cents Savings Bank,		Ware & Rose, of Marblehead.....	500
Washington, cor. Essex.....	452	Warren C. H. & Co., of Danvers'pt,	489
Salem Foundry and Machine Shop,		Warren Five Cents Savings Bank,	
Derby, cor. Liberty....front colored		of Peabody.....	455
Salem Gas Light Co. 161 Essex.....	453	Warren National Bank, 13 Main,	
Salem Gazette, 223 Essex.....	480	of Peabody.....	455
Salem Lead Co. 125 Wash. front colored		Washburn & Moen Mfg. Co., of Worcester.....back colored	
Salem Marine Ins. Co. 104 Wash....	457	Washington J. S. & Sons, 17 Lafay- ette.....	463
Salem Mut. Fire Ins. Co. 97 Wash..	456	Waters A. S. jr. 7 Franklin.....	466
Salem National Bank, 112 Wash....	452	Watson Lawrence & Son, Beverly.	484
Salem Register, 195 Essex.....	478	Webber Wm. A. 2d, of Beverly....	484
Salem Savings Bank, 125 Wash....	453	Wendell F. A. 8 North...line back cov.	
Sampson, Murdock, & Co., of Bos- ton.....	383 and back colored	Wheeler Reflector Co., of Boston..	383
Sanborn N. P., Marblehead.....	501	Wheelock & Durmin, r. 23 Front....	469
Saunders Robert J. 14 Barr.....	476	Whipple H. P., of Peabody.....	494
Savory & Co. 156 Wash.....front cover		Whipple Stephen, 125 Derby.....	459
Scher Louis J. 8 Bridge.....	468	Whittier J. rear 44 Walter.....	472
Scott H. M., of Danvers.....	489	Whittier Machine Co., of Boston..	
Scott J. S. & Co., of Danvers.....	488		front colored
Shaw X. H. & Son, 283 Essex.....	461	Wilkinson A. J. & Co., of Boston..	508
Shepard C. H., of Danvers.....	487	Williams Henry W., of Boston....	505
Sherman C. A. Dr. 195 Essex.....	472	Winn S. B. & Son, 191 Washington,	471
Shirley W. A. 22 Central.....	512	Winslow H. B., of Peabody.....	490
Showalter Mortgage Co., of Boston	448	Woodfin Bros., of Marblehead....	503
Shuman A. & Co., of Boston..front col.		Woodman Bros. & Ross, of Dan- versport.....	488
Sibley George, 42 Central.....	473	Woodman E. & C., of Danvers....	
Simonds Charles, of Peabody.....	492		inside back cover
Smith B. F., of Boston.....	509	Wright & Potter Printing Co., of Boston.....back colored	
Smith D. T. 241 Essex...opp. title page			
Smith Samuel H. 179 Washington..	462		
Smith Wildou B., of Beverly.....	504		
Spaulding & Tewksbury, of Boston	509		
Stacey William, of Marblehead....			

INDEX TO ADVERTISERS

— IN —

BOSTON, Etc.

PAGE	PAGE
Animal Fertilizers.	Bookbinding.
North Charles H. & Co. 33 and 34 North Market, Boston..... 508	Burlen Robert, 50 Arch, Boston.... 509 Crowell T. Y. & Co. 65 Kingston, Boston..... 507
Architects.	Book Lettering and Stamping.
Lord & Fuller, 19 Exchange place, Boston..... 504	Burlen Robert, 50 Arch, Boston.... 509
Architectural Sheet Metal Work.	Book Marbling and Edge Gilding.
Van Noorden E. & Co. 387 Harrison avenue, Boston.....back colored	Burlen Robert, 50 Arch, Boston.... 509 Crowell T. Y. & Co. 65 Kingston, Boston..... 507
Art Glass.	Book Printers.
Redding, Baird, & Co. 152 Franklin, Boston..... 71	Berwick & Smith, 118 Purchase, Boston.....back colored Calkins C.W. & Co. 64 Federal, Bos- ton..... leaf opp. 788 Clapp David & Son, 35 Bedford, Boston..... 506 Mudge Alfred & Son, 24 Franklin, Boston..... 507 Rockwell & Churchill, 39 Arch, Bos- ton..... 507 Wright & Potter Printing Co. 18 P. O. square, Boston.....back colored
Artesian Wells.	Book Publishers.
Smith B. F. 266 Washington, Boston. 509	Hano Samuel & Co. 105 Summer, room 26, Boston..... 504
Artificial Limbs.	Boot and Shoe Counters.
Codman & Shurtleff, 13 Tremont, Boston..... 788	Harwood Mfg. Co. 91 Summer, Bos- ton.....back colored
Atomizing Apparatus.	Boot and Shoe Findings.
Codman & Shurtleff, 13 Tremont, Boston..... 788	Brown L. D. & Son, 27 Lincoln, Bos- ton..... 504
Bacon Works.	Boot and Shoe Machines.
North Charles H. & Co. 33 and 34 North Market, Boston..... 508	Standard Button Fastening Co. 370 Atlantic avenue, Boston..... 384 Tapley Machine Co. 234 Devonshire, Boston.....leaf opposite 512
Bale Ties.	Box Manufacturers (Paper.)
Washburn & Moen Mfg. Co., Wor- cester.....back colored	Dennison Mfg. Co. 26 Franklin, Boston..... 510
Bankers.	Brass.
Brewster, Cobb, & Estabrook, 35 Congress, Boston..... 505 Dakota Mortgage Loan Corporation, 19 Milk, rms. 21 and 22, Boston.. 505 Farmers' Loan and Trust Co. 20 Water, Boston..... 482 Tower, Giddings, & Co. 105 Devon- shire, Boston.....front colored	Holder & Herrick, 123 Milk, Boston, back colored
Barb Fencing.	Braziers' Rods.
Washburn & Moen Mfg. Co., Wor- cester.....back colored	Washburn & Moen Mfg. Co., Wor- cester.....back colored
Battle of Gettysburg.	Bright and Annealed Wire.
Boston Cyclorama Co. 541 Tremont, Boston..back col'd and bottom edge	Holder & Herrick, 123 Milk, Boston, back colored
Belting.	Brokers.
Putnam Geo. D. & Co., 127 Milk, Boston....front edge	Brewster, Cobb, & Estabrook, 35 Congress, Boston (stock)..... 505 Dakota Mortgage Loan Corporation, 19 Milk, rms. 21 and 22, Boston 505
Boiler Makers.	
Chubbuck S. E. & Sons, 971 Tre- mont, Boston..... 505 Whittier Machine Co. 1176 Tre- mont, Boston.....front colored	
Bonds, Drafts, etc.	
Forbes Lithograph Mfg. Co. 181 Devonshire, Boston....leaf opp. 640	

	PAGE		PAGE
Brokers—Continued.		Consulting Engineers.	
Farmers' Loan and Trust Co. 20 Water, Boston.....	482	Howe & Chandler, 30 Kilby, Bos- ton.....	506
Showalter Mortgage Co. 4 Post Of- fice square, Boston.....	448	Copper Dealers.	
Tower, Giddings, & Co. 105 Devon- shire, Boston.....	front colored	Holder & Herrick, 123 Milk, Bos- ton.....	back colored
Broom Wire.		Copper Gutters and Conductors.	
Washburn & Moen Mfg. Co., Wor- cester.....	back colored	Van Noorden E. & Co. 387 Harrison av., Boston.....	back colored
Builders' Hardware.		Copper Plate Printers.	
Wilkinson A. J. & Co. 184 Wash- ington, Boston.....	508	Forbes Lithograph Mfg. Co. 181 Devonshire, Boston....	leaf opp. 640
Butterine.		Copper and Brass Wire.	
North Charles H. & Co. 33 and 34 North Market, Boston.....	508	Holder & Herrick, 123 Milk, Bos- ton.....	back colored
Carbon Paper Manufs.		Cornices (Metal).	
Hano Samuel & Co. 105 Summer, room 26, Boston.....	504	Van Noorden E. & Co. 387 Harrison av., Boston.....	back colored
Card Wire.		Corrugated Iron.	
Washburn & Moen Mfg. Co., Wor- cester.....	back colored	Van Noorden E. & Co. 387 Harrison av., Boston.....	back colored
Carpet Threads.		Corset Wire.	
Loeson J. R. & Co. 298 Devonshire, Boston.....	front colored	Washburn & Moen Mfg. Co., Wor- cester.....	back colored
Catalogue Printers.		Crinoline Wire.	
Berwick & Smith, 118 Purchase, Boston.....	back colored	Washburn & Moen Mfg. Co., Wor- cester.....	back colored
Clapp David & Son, 35 Bedford, Boston.....	506	Crucibles.	
Cathedral Glass.		Holder & Herrick, 123 Milk, Bos- ton.....	back colored
Redding, Baird, & Co. 152 Franklin, Boston.....	71	Crutches.	
Chairs and Chair Seats.		Codman & Shurtleff, 13 Tremont, Boston.....	788
Harwood Mfg. Co. 91 Summer, Bos- ton.....	back colored	Cut Glass.	
Chromo Lithographers.		Redding, Baird, & Co. 152 Franklin, Boston.....	71
Forbes Lithograph Mfg. Co. 181 Devonshire, Boston....	leaf opp. 640	Cutlery.	
Church and Ornamental Windows.		Wilkinson A. J. & Co. 184 Washing- ton, Boston.....	508
Redding, Baird, & Co. 152 Franklin, Boston.....	71	Cyclorama.	
Clothes Line Wire.		Boston Cyclorama Co., Battle of Gettysburg, 541 Tremont, Bos- ton..	back colored and bottom edge
Washburn & Moen Mfg. Co., Wor- cester.....	back colored	Dentists' Materials.	
Clothing.		Codman & Shurtleff, 167 Tremont, Boston.....	788
New England Supply Co. 86 Court, Boston.....	862	Domestic Stained Glass.	
Shuman A. & Co. 440 Washington, Boston (men's and boys' of all kinds).....	front colored	Redding, Baird, & Co. 152 Franklin, Boston.....	71
Colonial Glass.		Draughtsmen.	
Redding, Baird, & Co. 152 Franklin, Boston.....	71	Howe & Chandler, 30 Kilby, Boston,	506
Color Printers.		Driven Wells.	
Calkins C. W. & Co. 64 Federal, Boston.....	leaf opp. 788	Smith B. F. 266 Washington, Boston.	509
Wright & Potter Printing Co. 18 P. O. square, Boston.....	back colored	Dry Goods.	
Commission Merchants.		New England Supply Co. 86 Court, Boston.....	862
Loring & Avery, 47 South, Boston (leather).....	508	Edge Tool Manufs.	
		Ryerson S. C. & Co., Kemble, near Hampden, Boston.....	506

PAGE	PAGE
Elastic Stockings.	Glass Bulls' Eyes.
Codman & Shurtleff, 13 Tremont, Boston 788	Redding, Baird, & Co. 152 Franklin, Boston..... 71
Electrotypers.	Glass Cutters.
Peters C. J. & Son, 145 High, Bos- ton 998	Redding, Baird, & Co. 152 Franklin, Boston..... 71
Rockwell & Churchill, 39 Arch st., Boston..... 507	Glass Dealers.
Elevators.	Redding, Baird, & Co. 152 Franklin, Boston..... 71
Chubbuck S. E. & Sons, 971 Tre- mont, Boston..... 505	Glass Jewels.
Whittier Machine Co. 1176 Tre- mont, Boston.... front colored	Redding, Baird, & Co. 152 Franklin, Boston..... 71
Engineers, Mechanical.	Glass Signs.
Howe & Chandler, 30 Kilby, Boston, 506	Redding, Baird, & Co. 152 Franklin, Boston..... 71
Lombard N. C. 40 State, Boston.... 506	Glass Stainers.
Engines.	Redding, Baird, & Co. 152 Franklin, Boston..... 71
Whittier Machine Co. 1176 Tre- mont, Boston.. front colored	Glass (Window) Importers and Dealers.
Engravers, Bank Note, etc.	Redding, Baird, & Co. 152 Franklin, Boston..... 71
Forbes Lith. Mfg. Co. 181 Devon- shire, Boston..... leaf opp. 640	Glue.
Engravings.	North Charles H. & Co. 33 and 34 North Market, Boston. 508
Forbes Lithograph Mfg. Co. 181 Devonshire, Boston.... leaf opp. 640	Gold Foils and Fillings.
Experts in Patent Causes.	Codman & Shurtleff, 167 Tremont, Boston..... 788
Clarke & Raymond, 29 Pemberton square, Boston..... 507	Hard and Soft Drawn Copper Wire.
Curtis Frederick, 4 Post Office sq., Boston..... 506	Washburn & Moen Mfg. Co., Wor- cester..... back colored
Livermore Joseph P. 40 Water, Bos- ton 506	Hardware.
Lombard N. C. 40 State, Boston.... 506	Wilkinson A. J. & Co. 184 Washing- ton, Boston..... 508
Extra Lard Oil.	Harness Threads.
North Charles H. & Co. 33 and 34 North Market, Boston..... 508	Leeson J. R. & Co. 298 Devonshire, Boston..... front colored
Fence Wire.	Hatch Covers.
Washburn & Moen Mfg. Co., Wor- cester..... back colored	Whittier Machine Co. 1176 Tre- mont, Boston..... front colored
Fertilizers (Animal).	Hay Bale Ties.
North Charles H. & Co. 33 and 34 North Market, Boston..... 508	Washburn & Moen Mfg. Co., Wor- cester..... back colored
Figure Windows.	Hearing Trumpets.
Redding, Baird, & Co. 152 Franklin, Boston..... 71	Codman & Shurtleff, 13 Tremont, Boston..... 788
Florists.	Hogs.
Dee Brothers, 104 Tremont, Boston. 512	North Charles H. & Co. 33 and 34 North Market, Boston..... 508
Furniture Spring Wire.	Hoisting Machinery.
Washburn & Moen Mfg. Co., Wor- cester..... back colored	Whittier Machine Co. 1176 Tre- mont, Boston..... front colored
Galvanic Batteries.	Hose.
Codman & Shurtleff, 13 Tremont, Boston..... 788	Boston Woven Hose Co. 234 Devon- shire, Boston..... 431
Galvanized Iron Cornices.	Putnam George D. & Co. 127 Milk, Boston..... front edge
Van Noorden E. & Co. 387 Harrison avenue, Boston..... back colored	Hose Carts.
Galvanized Wire.	Boston Woven Hose Co. 234 Devon- shire, Boston..... 431
Holder & Herrick, 123 Milk, Boston, back colored	
Washburn & Moen Mfg. Co., Wor- cester.... back colored	
Glass Bullions (English.)	
Redding, Baird, & Co. 152 Franklin, Boston..... 71	

	PAGE		PAGE	
Inspectors (Boiler).		Knives (Machine).		
Hartford Steam Boiler Inspect. and Ins. Co. 35 Pemberton square, Boston.....	777	Ryerson S. C. & Co., Kemble, near Hampden, Boston.....	506	
Instruments, Dental.		Labels.		
Codman & Shurtleff, 167 Tremont, Boston.....	788	Dennison Mfg. Co. 26 Franklin, Boston.....	510	
Instruments, Surgical.		Ladies' and Gents' Furnishing Goods.		
Codman & Shurtleff, 13 Tremont, Boston.....	788	New England Supply Co. 86 Court, Boston.....	862	
Insurance Agents.		Lard Refiners.		
Hartford Steam Boiler Inspect. and Ins. Co. 35 Pemberton square, Boston.....	777	North Charles H. & Co., 33 and 34 North Market, Boston.....	508	
Insurance Companies.		Lawyers (Patent).		
Boylston Mutual Ins. Co. 30 Kilby, Boston.....	458	Clarke & Raymond, 29 Pemberton square, Boston.....	507	
Citizens Mut. Ins. Co. 8 Exchange place, Boston.....	384	Leaded Glass.		
Hartford Steam Boiler Inspect. and Ins. Co. 35 Pemberton square, Boston.....	777	Redding, Baird, & Co. 152 Franklin, Boston.....	71	
Mass. Mut. Fire Ins. Co. 28 State, Boston.....	458	Leather.		
North American Ins. Co. 70 State, Boston.....	384	Loring & Avery, 47 South, Boston..	508	
Investment Securities.		Rockwell J. S. & Co. 18 High, Boston	508	
Dakota Mortgage Loan Corporation, 19 Milk, rms. 21 and 22, Boston	505	Leather Board.		
Farmers' Loan and Trust Co. 20 Water, Boston.....	482	Harwood Mfg. Co. 91 Summer, Bos- ton.....	back colored	
Showalter Mortgage Co. 4 P. O. sq., Boston.....	448	Spaulding & Tewksbury, 238 Devon- shire, Boston.....	509	
Iron and Steel.		Linen Threads.		
Holder & Herrick, 123 Milk, Bos- ton.....	back colored	Leeson J. R. & Co. 298 Devonshire, Boston.....	front colored	
Iron and Wire Railings.		Linings.		
Bubier & Co. 23 Exchange.....	Boston	Rockwell J. S. & Co. 18 High, Boston	508	
Iron Crestings.		Lithographers.		
Bubier & Co. 23 Exchange.....	Boston	Forbes Lith. Mfg. Co. 181 Devon- shire, Boston.....	leaf opp. 640	
Iron Spring Wire.		Lithographic Printing.		
Holder & Herrick, 123 Milk, Bos- ton.....	back colored	Forbes Lithograph Mfg. Co. 181 Devonshire, Boston....	leaf opp. 640	
Iron Stable Fixtures.		Live and Dressed Hogs.		
Bubier & Co. 23 Exchange.....	Boston	North Charles H. & Co., 33 and 34 North Market, Boston.....	508	
Iron Wire Manufacturers.		Machine Threads.		
Washburn & Moen Mfg. Co., Wor- cester.....	back colored	Leeson J. R. & Co. 298 Devonshire, Boston.....	front colored	
Japanese Napkins.		Machine Twist.		
Dennison Mfg. Co. 26 Franklin, Boston.....	510	Brown L. D. & Son, 27 Lincoln, Boston.....	504	
Rice, Kendall, & Co. 91 Federal, Boston.....	back colored	Machinery Wire.		
Jewellers' Boxes and Findings.		Washburn & Moen Mfg. Co., Wor- cester.....		back colored
Dennison Mfg. Co. 26 Franklin, Boston.....	510	Machinists.		
Job Printers.		Chubbuck S. E. & Sons, 971 Tre- mont, Boston.....		505
Calkins C. W. & Co. 64 Federal, Boston.....	leaf opposite 788	Machinists' Tools.		
Mudge Alfred & Son, 24 Franklin, Boston.....	507	Wilkinson A. J. & Co. 184 Washing- ton, Boston.....	508	
Wright & Potter Printing Co. 18 P. O. square, Boston.....	back colored	Manifold Book Manufs.		
		Hano Samuel & Co. 105 Summer, room 26, Boston.....		504

INDEX TO ADVERTISERS IN BOSTON, ETC. 15

PAGE	PAGE
Manifold Paper Manufs.	
Hauo Samuel & Co. 105 Summer, room 26, Boston.....	504
Manufacturers' Supplies.	
Putnam George D. & Co. 127 Milk, Boston..... front edge	
Wilkinson A. J. & Co. 184 Washington, Boston.....	508
Manufacturing Companies.	
Washburn & Moen Mfg. Co., Worcester.....	back colored
Maps, Charts, etc.	
Forbes Lithograph Mfg. Co. 181 Devonshire, Boston....	leaf opp. 640
Market Wire.	
Washburn & Moen Mfg. Co., Worcester.....	back colored
Mechanical Engineers.	
Howe & Chandler, 30 Kilby, Boston, 506	
Lombard N. C. 40 State, Boston....	506
Memorial Windows.	
Redding, Baird, & Co. 152 Franklin, Boston.....	71
Mercantile Printers.	
Calkins C. W. & Co. 64 Federal, Boston.....	leaf opp. 788
Mudge Alfred & Son, 24 Franklin, Boston.....	507
Wright & Potter Printing Co. 18 P. O. square, Boston....	back colored
Metal Shingles.	
Van Noorden E. & Co. 387 Harrison av., Boston.....	back colored
Metals.	
Holder & Herrick, 123 Milk, Boston, back colored	
Mill Hose.	
Boston Woven Hose Co. 234 Devonshire, Boston.....	431
Mill Supplies.	
Putnam George D. & Co. 127 Milk, Boston.....	front edge
Mortgage Brokers.	
Showalter Mortgage Co. 4 P. O. sq., Boston.....	448
Mortgages.	
Dakota Mortgage Loan Corporation, 19 Milk, rms. 21 and 22, Boston 505	
Farmers' Loan and Trust Co. 20 Water, Boston.....	482
Showalter Mortgage Co. 4 P. O. sq., Boston (Kansas Farm).....	448
Music Wire.	
Washburn & Moen Mfg. Co., Worcester.....	back colored
Needle Wire.	
Washburn & Moen Mfg. Co., Worcester.....	back colored
Oil Manufs. and Dealers.	
North Charles H. & Co. 33 and 34 North Market, Boston (lard) ...	508
Opal Glass.	
Redding, Baird, & Co. 152 Franklin, Boston.....	71
Opera Chairs.	
Harwood Mfg. Co. 91 Summer, Boston.....	back colored
Ornamental Glass.	
Redding, Baird, & Co. 152 Franklin, Boston.....	71
Paints, Oils, Etc.	
Gould & Co. 69 and 71 Union, Boston 509	
Paper Box Machinery.	
Spaulding & Tewksbury, 238 Devonshire, Boston.....	509
Paper Box Manufacturers.	
Dennison Mfg. Co. 26 Franklin, Boston.....	510
Paper Makers' Supplies.	
Rice, Kendall, & Co. 91 Federal, Boston.....	back colored
Paper Ruler.	
Burlen Robert, 50 Arch, Boston....	509
Paper Stock.	
Rice, Kendall, & Co. 91 Federal, Boston.....	back colored
Paper Warehouses.	
Rice, Kendall, & Co. 91 Federal, Boston.....	back colored
Spaulding & Tewksbury, 238 Devonshire, Boston.....	509
Patent, Copyright and Trade Mark Law.	
Clarke & Raymond, 29 Pemberton square, Boston.....	507
Patent Solicitors.	
Clarke & Raymond, 29 Pemberton square, Boston.....	507
Curtis Frederick, 4 P. O. sq., Boston.....	506
Livermore Joseph P. 40 Water, Boston.....	506
Lombard N. C. 40 State, Boston....	506
Williams Henry W. 258 Washington, Boston (also foreign).....	505
Pictures.	
Forbes Lith. Mfg. Co. 181 Devonshire, Boston.....	leaf opp. 640
Plumbers' Materials.	
Van Noorden E. & Co. 387 Harrison av., Boston.....	back colored
Pork Packers.	
North Charles H. & Co. 33 and 34 North Market, Boston.....	508
Printers (Book and Job.)	
Berwick & Smith, 118 Purchase, Boston.....	back colored
Calkins C. W. & Co. 64 Federal, Boston.....	leaf opp. 788
Cashman, Keating, & Co. 603 Washington, Boston.....	back colored
Clapp David & Son, 35 Bedford, Boston.....	506

	PAGE		PAGE
Printers—Continued.		Sealing Wax.	
Forbes Lith. Mfg. Co., 181 Devonshire, Boston.....	leaf opp. 640	Dennison Mfg. Co. 26 Franklin, Boston.....	510
Mudge Alfred & Son, 21 Franklin, Boston.....	507	Seine Threads.	
Rockwell & Churchill, 39 Arch, Boston.....	507	Leeson J. R. & Co. 298 Devonshire, Boston.....	front colored
Wright & Potter Printing Co. 18 P. O. square, Boston..	back colored	Settees.	
Printers (Copperplate).		Harwood Mfg. Co. 91 Summer, Boston.....	back colored
Forbes Lith. Mfg. Co. 181 Devonshire, Boston.....	leaf opp. 640	Sewing Silk.	
Printers (Lithographic.)		Brown L. D. & Son, 27 Lincoln, Boston.....	504
Forbes Lith. Mfg. Co. 181 Devonshire, Boston.....	leaf opp. 640	Sheepskins.	
Provisions.		Rockwell J. S. & Co. 18 High, Boston	508
North Charles H. & Co. 33 and 34 North Market, Boston.....	508	Sheet Iron.	
Provisions (Salt).		Holder & Herrick, 123 Milk, Boston, back colored	
North Charles H. & Co. 33 and 34 North Market, Boston.....	508	Sheet Metal Work for Building.	
Railroad Securities.		Van Noorden E. & Co. 387 Harrison avenue, Boston.....	back colored
Brewster, Cobb, & Estabrook, 35 Congress, Boston.....	505	Shipping Tags.	
Tower, Giddings, & Co. 105 Devonshire, Boston.....	front colored	Dennison Mfg. Co. 26 Franklin, Boston.....	510
Real Estate.		Shoe Threads.	
Dakota Mortgage Loan Corporation, 19 Milk, rms. 21 and 22, Boston	505	Leeson J. R. & Co. 298 Devonshire, Boston.....	front colored
Farmers' Loan and Trust Co. 20 Water, Boston.....	482	Skivers, Roans, Etc.	
Real Estate Mortgages.		Rockwell J. S. & Co. 18 High, Boston	508
Showalter Mortgage Co. 4 P. O. sq., Boston.....	448	Skylights (Metal).	
Reflectors.		Van Noorden E. & Co. 387 Harrison avenue, Boston.....	back colored
Wheeler Reflector Co. 20 Washington, Boston.....	383	Solder (Plumbers' and Tinnerns').	
Rivets.		Van Noorden E. & Co. 387 Harrison avenue, Boston.....	back colored
Holder & Herrick, 123 Milk, Boston.....	back colored	Solicitors of Patents.	
Rivet Wire.		Clarke & Raymond, 29 Pemberton square, Boston..	507
Washburn & Moen Mfg. Co., Worcester.....	back colored	Curtis Frederick, 4 P. O. square, Boston.....	506
Rolling Mills.		Livermore Joseph P. 40 Water, Boston.....	506
Washburn & Moen Mfg. Co., Worcester.....	back colored	Lombard N. C. 40 State, Boston....	506
Roofers.		Williams Henry W. 258 Wash., Boston (also foreign).....	505
Van Noorden E. & Co. 387 Harrison av., Boston.....	back colored	Spelter.	
Round Iron.		Holder & Herrick, 123 Milk, Boston, back colored	
Washburn & Moen Mfg. Co., Worcester.....	back colored	Splitting Knives.	
Rubber Goods.		Ryerson S. C. & Co., Kemble, near Hampden, Boston.....	506
Boston Woven Hose Co. 234 Devonshire, Boston.....	431	Spring Wire.	
Rubber Mould Work.		Washburn & Moen Mfg. Co., Worcester.....	back col'd
Boston Woven Hose Co. 234 Devonshire, Boston.....	431	Stained Glass.	
Sample Cards.		Redding, Baird, & Co. 152 Franklin, Boston.....	71
Crowell T. Y. & Co. 65 Kingston, Boston.....	507	Steam Boilers.	
		Whittier Machine Co. 1176 Tremont, Boston.....	front colored

INDEX TO ADVERTISERS IN BOSTON, ETC. 17

	PAGE		PAGE
Steam Engine Builders.		Syringes.	
Chubbuck S. E. & Sons, 971 Tremont, Boston.....	505	Codman & Shurtleff, 13 Tremont, Boston.....	788
Steam Engineers.		Tags.	
Howe & Chandler, 30 Kilby, Boston	506	Dennison Mfg. Co. 26 Franklin, Boston.....	510
Steam Heating Apparatus.		Telegraph and Telephone Wire.	
Chubbuck S. E. & Sons, 971 Tremont, Boston	505	Washburn & Moen Mfg. Co., Worcester.....	back col'd
Steam Hose.		Tennis Soles (Rubber).	
Boston Woven Hose Co. 234 Devonshire, Boston.....	431	Boston Woven Hose Co. 234 Devonshire, Boston.....	431
Steam and Job Printers.		Threads, Yarns, Etc.	
Cashman, Keating, & Co. 603 Wash., Boston.....	back col'd	Leeson J. R. & Co. 298 Devonshire, Boston.....	front colored
Steamship Lines.		Tin Plate.	
Boston, Halifax, and Prince Edward Island, Nickerson's wharf, Congress st., Boston..	front colored	Holder & Herrick, 123 Milk, Boston.....	back colored
Boston and Savannah Steamship Co., Nickerson's wharf, Congress st., Boston.....	front colored	Tinned Wire.	
Steel Barb Fencing Manufs.		Washburn & Moen Mfg. Co., Worcester.....	
Washburn & Moen Mfg. Co., Worcester	back col'd	back col'd	
Steel Drill Wire.		Tinners' Tools.	
Washburn & Moen Mfg. Co., Worcester	back col'd	Holder & Herrick, 123 Milk, Boston, back colored	
Steel Spring Wire.		Tissue Paper.	
Holder & Herrick, 123 Milk, Boston.....	back colored	Dennison Mfg. Co. 26 Franklin, Boston.....	510
Steel Wire Manufacturers.		Transportation Lines.	
Washburn & Moen Mfg. Co., Worcester.....	back col'd	Boston, Halifax, and Prince Edward Island, Nickerson's wharf, Congress st., Boston..	front colored
Stereotypers.		Boston and Savannah Steamship Co., Nickerson's wharf, Congress st., Boston.....	front colored
Peters C. J. & Son, 145 High, Boston.....	998	Type and Stereotype Founders.	
Rockwell & Churchill, 39 Arch st., Boston.....	507	Peters C. J. & Son, 145 High, Boston.....	998
Stock Brokers.		Varnishes.	
Brewster, Cobb, & Estabrook, 35 Congress, Boston.....	505	Gould & Co. 69 and 71 Union, Boston	509
Stone Wire.		Vases and Fountains.	
Washburn & Moen Mfg. Co., Worcester.....	back col'd	Bubier & Co. 23 Exchange.....	Boston
Straw Board.		Venetian Glass.	
Spaulding & Tewksbury, 238 Devonshire, Boston.....	509	Redding, Baird, & Co. 152 Franklin, Boston.....	71
Street Lamps.		Ventilators.	
Wheeler Reflector Co. 20 Washington, Boston (and reflectors for)	383	Van Noorden E. & Co. 387 Harrison avenue, Boston	back colored
Street Lighting.		Water Elevators.	
Wheeler Reflector Co. 20 Washington, Boston.....	383	Whittier Machine Co. 1176 Tremont, Boston.....	front colored
Supporters.		Weather Vanes.	
Codman & Shurtleff, 13 Tremont, Boston.....	788	Bubier & Co. 23 Exchange.....	Boston
Surgical Instruments.		Weaving Wire.	
Codman & Shurtleff, 13 Tremont, Boston.....	788	Washburn & Moen Mfg. Co., Worcester.....	back col'd
		Wells (Artesian and Driven).	
		Smith B. F. 266 Washington, Boston	509

18 INDEX TO ADVERTISERS IN BOSTON, ETC.

	PAGE		PAGE
Western Farm Mortgages.		Wire Dealers.	
Farmers' Loan and Trust Co. 20		Holder & Herrick, 123 Milk, Boston.....back colored	
Water, Boston..... 482			
Showalter Mortgage Co. 4 P. O. sq., Boston..... 448		Wire Manufs. and Dealers.	
		Washburn & Moen Mfg. Co., Worcester.....back col'd	
White Lead.		Wire Ropes.	
Gould & Co. 69 and 71 Union, Boston 509		Whittier Machine Co. 1176 Tremont, Boston..... front colored	
Wholesale Stationers.		Wire Work.	
Hano Samuel & Co. (manufs.), 105 Summer, room 26, Boston..... 504		Bubier & Co. 53 Exchange.....Boston	

STATEMENT OF THE SALEM CITY DEBT, 1885.

Water Loan	\$773,500 00
Municipal Loan.....	566,500 00
Trust Funds Loan.....	96,680 53
Total Bonded Debt.....	\$1,436,680 53
Less Sinking Funds	350,108 01
	<hr/>
Deferred Account and Cash Items Unpaid.....	\$1,086,572 52
	18,646 24
	<hr/>
	\$1,105,218 76
Less Cash in the Treasury.....	7,578 36
	<hr/>
Net Debt of the City, Nov. 30, 1885.....	\$1,097,640 40
Increase of Debt during previous year	\$39,749 03

SALEM CITY VALUATION FOR 1883, 1884, AND 1885.

	1883.	1884.	1885.
Personal Estate.....	\$12,741,815	\$12,527,772	\$12,218,730
Real Estate.....	12,632,100	12,809,200	12,831,300
Additional Assessment.....	240,200	23,800	16,100
Total.....	\$25,614,115	\$25,360,772	\$25,066,130
	1883.	1884.	1885.
State Tax.....	\$22,995 00	\$30,660 00	\$22,995 00
County Tax.....	31,505 69	31,505 69	31,505 69
City Tax	358,613 85	386,035 86	365,927 09
Surplus	11,247 30	9,857 46	7,627 72
Additional.....	555 00	278 65
Total.....	\$424,361 84	\$458,634 01	\$428,334 15

The rate of Taxation in 1881 was \$13 per \$1,000. In 1882, \$15.50 per \$1,000. In 1883, \$16 per \$1,000. In 1884, \$17.50 per \$1,000. In 1885, \$16.50 per \$1,000. The number of Polls in 1883 was 7,266. In 1884, 7,341. In 1885, 7,365.

THE METRIC SYSTEM.

Measures of Length.

Metric denominations and values.		Equivalents in denominations in use.
Myriameter.....	10,000 meters.	6.2137 miles.
Kilometer.....	1,000 meters.	0.62137 mile, or 3,280 feet 10 inches.
Hectometer.....	100 meters.	328 feet 1 inch.
Dekameter.....	10 meters.	39.37 inches.
Meter.....	1 meter.	39.37 inches.
Decimeter.....	1-10 of a meter.	3.937 inches.
Centimeter.....	1-100 of a meter.	0.3937 inch.
Millimeter.....	1-1000 of a meter.	0.0394 inch.

Measures of Surface.

Metric denominations and values.		Equivalents in denominations in use.
Hectare.....	10,000 square meters.	2.471 acres.
Are.....	100 square meters.	119.6 square yards.
Centare.....	1 square meter.	1550 square inches.

Measures of Capacity.

Metric denominations and values.			Equivalents in denominations in use.	
Names.	Number of Liters.	Cubic measure.	Dry measure.	Liquid or wine measure.
Kiloiter or Stere.....	1,000	1 cubic meter.	1.308 cubic yards.	264.17 gallons.
Hectoliter.....	100	1-10 of a cubic meter.	2 bush. and 3.35 pecks.	26.417 gallons.
Dekaliter.....	10	10 cubic decimeters.	9.08 quarts.	2.6417 gallons.
Liter.....	1	1 cubic decimeter.	0.908 quart.	1.0567 quarts.
Deciliter.....	1-10	1-10 of a cubic decimeter.	6.1022 cubic inches.	0.845 gill.
Centiliter.....	1-100	10 cubic centimeters.	0.6102 cubic inch.	0.338 fluid ounce.
Milliliter.....	1-1000	1 cubic centimeter.	0.061 cubic inch.	0.27 fluid dram.

Weights.

Metric denominations and values.			Equivalents in denominations in use.
Names.	Number of Grams.	Weight of what quantity of water at maximum density.	Avoirdupois weight.
Millier or Tonneau.....	1,000,000	1 cubic meter.	2204.6 pounds.
Quintal.....	100,000	1 hectoliter.	220.46 pounds.
Myriagram.....	10,000	10 liters.	22.046 pounds.
Kilogram or Kilo.....	1,000	1 liter.	2.2046 pounds.
Hectogram.....	100	1 decaliter.	3.5274 ounces.
Dekagram.....	10	10 cubic centimeters.	0.3527 ounce.
Gram.....	1	1 cubic centimeter.	15.432 grains.
Decigram.....	1-10	1-10 of a cubic centimeter.	1.5432 grains.
Centigram.....	1-100	10 cubic millimeters.	0.1543 grain.
Milligram.....	1-1000	1 cubic millimeter.	0.0154 grain.

Basis of the System.—1. The unit of length, the *meter*, is the ten millionth part of a quadrant of the meridian of Paris, being 39.37 inches, nearly. 2. The unit of surface, the *are* is the square of ten meters, or a hundred square meters. 3. The unit of capacity, the *liter*, is a cube whose edge is a tenth of a meter. 4. The unit of weight, the *gram*, is the weight of a cube of rain-water, whose edge is an hundredth of a meter. From these four primary units all others are derived according to the decimal scale.

Where used.—The system is adopted by the following countries: in exclusive use in France, Germany, Austria, Belgium, Holland, Italy, Spain, Portugal, Switzerland, Roumania, Brazil; in partial use in Denmark, Greece, Argentine Confederation, Venezuela; legalized, but not in general use in the United States, Great Britain, Russia, Sweden, Norway, Turkey, Mexico, Chili, Costa Rica, Ecuador, Peru, U. S. of Columbia, Uruguay. In Sweden compulsory law will take effect in 1886.

Abbreviations.—For meter, liter, and gram, the small initial letter is used, viz: m, l, g; each division deci, centi, milli, also is abbreviated by using the small initial letters d, c, m.; but each multiple, deka, hecto, kilo, myria, is abbreviated by using the capital initial letter D, H, K, M.

Equivalents.—1 inch equals .0254 meter, or about $2\frac{1}{2}$ centimeters; 1 foot equals .3048 meter, or about 30 centimeters; 1 yard equals .9144 meter, or about 10-11 of a meter; 1 mile equals 1609. meters, or about 16-10 kilometers.

1 U. S. liquid quart equals .946 liter, or a little less than 1 liter; 1 U. S. dry quart equals 1.101 liters; 1 U. S. gallon equals 3.785 liters, or about 3.5-10 liters; 1 U. S. bushel equals 35.24 liters, or about 4-11 of a hectoliter.

1 avoirdupois ounce equals .02835 kilogram, or a little less than 30 grams; 1 Troy or apothecaries ounce equals .03110 kilogram or a little more than 30 grams; 1 avoirdupois pound equals .45359 kilogram, or about 5-11 of a kilogram; 1 long ton—2240 pounds—equals 1016.05 kilograms, or about 1 metric ton.

TABLES OF COMPARISON.

UNITED STATES AND OTHER COUNTRIES.

AGE—United States, dating from the Declaration of Independence, 110 years; United Kingdom, dating from William the Conqueror, 800; France, dating from Charlemagne, 1,100; Russia, dating from Peter the Great, 350; Austria, dating from Charlemagne, 1,100.

POPULATION—United States, 50,155,000; Great Britain, 34,505,000; France, 37,166,000; Germany, 45,367,000; Russia, 82,400,000; Austria, 39,175,000.

WEALTH—United States, \$60,000,000,000; Great Britain, \$45,000,000,000; France, \$40,000,000,000; Germany, \$25,000,000,000; Russia, \$14,000,000,000; Austria, \$14,000,000,000.

DEBT—United States, \$1,400,000,000; Great Britain, \$3,800,000,000; France, \$4,000,000,000; Germany, \$90,000,000; Russia, \$2,000,000,000; Austria, \$2,000,000,000.

PRODUCTION—United States: agriculture, \$7,500,000,000; manufactures, \$8,000,000,000. Great Britain: agriculture, \$1,200,000,000; manufactures, \$4,000,000,000. France: agriculture, \$2,000,000,000; manufactures, \$2,500,000,000. Germany: agriculture, \$1,800,000,000; manufactures, \$2,200,000,000. Russia: agriculture, \$2,000,000,000; manufactures, \$1,300,000,000. Austria: agriculture, \$1,000,000,000; manufactures, \$1,500,000,000.

POPULATION OF SALEM—1885.

WARD.	MALES.	FEMALES.	TOTAL.	FAMILIES.
1.....	2,063	2,484	4,547	1,046
2.....	2,121	2,587	4,708	1,172
3.....	1,593	2,068	3,661	869
4.....	2,163	2,513	4,676	1,081
5.....	3,040	3,657	6,697	1,384
6.....	1,795	2,006	3,801	907
TOTAL.	12,775	15,315	28,090	6,459

POPULATION OF SALEM, BEVERLY, PEABODY, DANVERS AND MARBLEHEAD, AT EACH CENSUS, 1776 TO 1885.

	SALEM. Incorp. 1629.	BEVERLY. Incorp. 1668.	So. DANVERS. Incorp. 1855.	DANVERS. Incorp. 1757.	MARBLEHEAD. Incorp. 1649.
1776....	5,337	2,754		2,284	4,386
1790...	7,921	3,290		2,425	5,661
1800....	9,457	3,881		2,643	5,211
1810....	12,613	4,608		3,127	5,900
1820....	12,731	4,283		3,646	5,630
1830....	13,895	4,073		4,228	5,149
1840....	15,082	4,689		5,020	5,575
1850....	20,264	5,376		8,109	6,167
1855....	20,934	5,944	5,348	4,000	6,928
1860....	22,252	6,154	6,549	5,110	7,646
1865....	21,189	5,942	6,051	5,144	7,308
1870....	24,117	6,507	7,343	5,600	7,703
1875....	25,958	7,271	8,066	6,024	7,677
1880....	27,563	8,456	9,028	6,598	7,467
1885....	28,090	9,186	9,530	7,061	7,517

Total population of the five places in 1885, 61,384.

CENSUS OF MASSACHUSETTS, 1885.

Total, - 1,942,141.

BARNSTABLE CO.	SANDSFIELD	ESSEX CO.
Barnstable - - 4,050	Sandisfield - 1,019	Amesbury - - 4,403
Bourne - - - 1,363	Savoy - - - 691	Andover - - - 5,711
Brewster - - 934	Sheffield - - 2,033	Beverly - - - 9,186
Chatham - - - 2,028	Stockbridge - 2,114	Boxford - - - 840
Dennis - - - 2,923	Tyringham - 457	Bradford - - - 3,106
Eastham - - 638	Washington - 470	Danvers - - - 7,061
Falmouth - - 2,520	W. Stockb'ge 1,648	Essex - - - - 1,722
Harwich - - - 2,783	Williamstown 3,729	Georgetown - 2,299
Mashpee - - 311	Windsor - - 657	Gloucester 21,713
Orleans - - - 1,176	Total - - 73,828	Groveland - - 2,272
Provincetown 4,480		Hamilton - - 851
Sandwich - - - 2,124	BRISTOL CO.	Haverhill - 21,795
Truro - - - 972	Acushnet - - 1,071	Ipswich - - - 4,207
Wellfleet - - 1,687	Attleboro' - 13,175	Lawrence - 38,862
Yarmouth - - 1,856	Berkeley - - 941	Lynn - - - 45,867
Total - - 29,845	Dartmouth - - 3,448	Lynnfield - - 766
	Dighton - - - 1,782	Manchester - 1,639
	Easton - - - 3,948	Marblehead - 7,517
	Fairhaven - - 2,880	Merrimac - - 2,378
	Fall River - 56,870	Methuen - - 4,507
	Freetown - - 1,457	Middleton - - 899
	Mansfield - - 2,939	Nahant - - - 637
	New Bedford 33,393	Newbury - - - 1,590
	Norton - - - 1,718	Newburyport 13,716
	Raynham - - - 1,535	N. Andover - 3,425
	Rehoboth - - - 1,788	Peabody - - - 9,530
	Seekonk - - - 1,295	Rockport - - - 3,888
	Somerset - - - 2,475	Rowley - - - 1,183
	Swansea - - - 1,403	Salem - - - 28,090
	Taunton - - 23,674	Salisbury - - 4,840
	Westport - - 2,706	Saugus - - - 2,855
	Total - - 158,498	Swampscott - 2,471
		Topsfield - - 1,141
		Wenham - - 871
		W. Newbury 1,899
		Total - - 263,727
	DUKES CO.	FRANKLIN CO.
	Chilmark - - 412	Ashfield - - - 1,097
	Cottage City - 709	Bernardston - 930
	Edgartown - 1,165	Buckland - - - 1,760
	Gay Head - - 186	
	Gosnold - - - 122	
	Tisbury - - - 1,541	
	Total - - - 4,135	

CENSUS OF MASSACHUSETTS.

Charlemont	-	958	HAMPSCIRE CO.		Hudson	-	-	3,968		
Colerain	-	1,605	Amherst	-	-	4,199	Lexington	-	-	2,718
Conway	-	1,573	Belchertown	2,307	Lincoln	-	-	901		
Deerfield	-	3,042	Chesterfield	698	Littleton	-	-	1,067		
Erving	-	873	Cummington	805	Lowell	-	-	64,107		
Gill	-	860	Easthampton	4,291	Malden	-	-	16,407		
Greenfield	-	4,869	Enfield	-	-	1,010	Marlborough	10,941		
Hawley	-	545	Goshen	-	-	336	Maynard	-	-	2,703
Heath	-	568	Granby	-	-	729	Medford	-	-	9,042
Leverett	-	779	Greenwich	-	-	532	Melrose	-	-	6,101
Leyden	-	447	Hadley	-	-	1,747	Natick	-	-	8,460
Monroe	-	176	Hatfield	-	-	1,367	Newton	-	-	19,759
Montague	-	5,629	Huntington	1,267	N. Reading	-	-	878		
New Salem	-	832	Middlefield	513	Pepperell	-	-	2,587		
Northfield	-	1,705	Northampton	12,896	Reading	-	-	3,539		
Orange	-	3,650	Pelham	-	-	549	Sherborn	-	-	1,391
Rowe	-	582	Plainfield	-	-	453	Shirley	-	-	1,242
Shelburne	-	1,614	Prescott	-	-	448	Somerville	29,971		
Shutesbury	-	425	South Hadley	3,949	Stoneham	-	-	5,659		
Sunderland	-	700	Southampton	1,025	Stow	-	-	976		
Warwick	-	662	Ware	-	-	6,003	Sudbury	-	-	1,165
Wendell	-	509	Westhampton	541	Tewksbury	-	-	2,333		
Whately	-	999	Williamsburg	2,044	Townsend	-	-	1,846		
Total	-	37,449	Worthington	763	Tyngsboro'	-	-	604		
			Total	-	-	48,472	Wakefield	-	-	6,060
						Waltham	-	-	14,609	
HAMPDEN CO.			MIDDLESEX CO.		Watertown	-	-	6,238		
Agawam	-	2,357	Acton	-	-	1,785	Wayland	-	-	1,946
Blandford	-	954	Arlington	-	-	4,673	Westford	-	-	2,193
Brimfield	-	1,137	Ashby	-	-	871	Weston	-	-	1,427
Chester	-	1,318	Ashland	-	-	2,633	Wilmington	-	-	991
Chicopee	-	11,528	Ayer	-	-	2,190	Winchester	-	-	4,390
Granville	-	1,193	Bedford	-	-	930	Woburn	-	-	11,750
Hampden	-	868	Belmont	-	-	1,639	Total	-	-	357,311
Holland	-	229	Billerica	-	-	2,161				
Holyoke	-	27,895	Boxborough	-	-	348	NANTUCKET CO.			
Longmeadow	1,677		Burlington	-	-	604	Nantucket	-	-	3,142
Ludlow	-	1,649	Cambridge	59,658			Total	-	-	3,142
Monson	-	3,958	Carlisle	-	-	526				
Montgomery	-	278	Chelmsford	-	-	2,304	NORFOLK CO.			
Palmer	-	5,923	Concord	-	-	3,727	Bellingham	-	-	1,198
Russell	-	847	Dracut	-	-	1,927	Braintree	-	-	4,040
Southwick	-	982	Dunstable	-	-	431	Brookline	-	-	9,196
Springfield	37,575		Everett	-	-	5,825	Canton	-	-	4,380
Tolland	-	422	Framingham	-	-	8,275	Cohasset	-	-	2,216
Wales	-	853	Groton	-	-	1,987	Dedham	-	-	6,641
Westfield	-	8,961	Holliston	-	-	2,926	Dover	-	-	664
W. Springfield	4,448		Hopkinton	-	-	3,922	Foxboro'	-	-	2,814
Wilbraham	-	1,724								
Total	-	116,764								

Franklin - - 3,983	Plympton - - 600	Hubbardston 1,303
Holbrook - - 2,334	Rochester - - 1,021	Lancaster - - 2,050
Hyde Park - 8,376	Rockland - - 4,784	Leicester - - 2,923
Medfield - - 1,594	Scituate - - - 2,350	Leominster - 5,297
Medway - - - 2,777	S. Abington - 3,595	Lunenburg - 1,071
Millis - - - 683	S. Scituate - 1,589	Mendon - - - 945
Milton - - - 3 555	Wareham - - - 3,254	Milford - - - 9,343
Needham - - 2,586	W. Bridgew'r 1,707	Millbury - - - 4,555
Norfolk - - - 825	Total - - - 81,680	New Braintree 558
Norwood - - - 2,921		Northborough 1,853
Quincy - - - 12,145		Northbridge - 3,786
Randolph - - 3,807	SUFFOLK CO.	N. Brookfield 4,201
Sharon - - - 1,328	Boston - - - 390,393	Oakham - - - 749
Stoughton - - 5,173	Chelsea - - - 25,709	Oxford - - - 2,355
Walpole - - - 2,443	Revere - - - 3,637	Paxton - - - 561
Wellesley - - 3,013	Winthrop - - 1,370	Petersham - - 1,032
Weymouth 10,740	Total - - - 421,109	Phillipston - 530
Wrentham - - 2,710		Princeton - - 1,038
Total - - - 102,142		Royalston - - - 1,153
	WORCESTER CO.	Rutland - - - 963
PLYMOUTH CO.	Ashburnham - 2,058	Shrewsbury - 1,450
Abington - - 3,699	Athol - - - - 4,758	Southborough 2,100
Bridgewater - 3,827	Auburn - - - - 1,268	Southbridge - 6,500
Brockton - 20,783	Barre - - - - 2,093	Spencer - - - 8,247
Carver - - - - 1,091	Berlin - - - - 899	Sterling - - - 1,331
Duxbury - - - 1,924	Blackstone - 5,436	Sturbridge - 1,980
E. Bridgewater 2,812	Bolton - - - - 876	Sutton - - - - 3,101
Halifax - - - 530	Boylston - - - 834	Templeton - - 2,627
Hanover - - - 1,966	Brookfield - - 3,013	Upton - - - - 2,265
Hanson - - - - 1,227	Charlton - - - 1,823	Uxbridge - - - 2,948
Hingham - - - 4,375	Clinton - - - - 8,945	Warren - - - - 4,032
Hull - - - - - 451	Dana - - - - - 695	Webster - - - - 6,220
Kingston - - - 1,570	Douglas - - - - 2,205	Westborough 4,880
Lakeville - - - 980	Dudley - - - - 2,742	W. Boylston - 2,927
Marion - - - - 965	Fitchburg - 15,375	W. Brookfield 1,747
Marshfield - - 1,649	Gardner - - - - 7,283	Westminster - 1,556
Mattapoisett - 1,215	Grafton - - - - 4,498	Winchendon - 3,872
Middleboro' - 5,163	Hardwick - - - 3,145	Worcester - 68,389
Pembroke - - - 1,313	Harvard - - - 1,184	Total - - - 244,039
Plymouth - - - 7,239	Holden - - - - 2,471	

Sampson, Murdock, & Co.,
STATISTICIANS

— AND —

PUBLISHERS of DIRECTORIES

155 FRANKLIN STREET, BOSTON, MASS.

POPULATION OF THE UNITED STATES, 1880.

TOTAL, 50,155,783.

Alabama.....	1,262,344	Michigan.....	1,634,095	Vermont.....	332,286
Arkansas.....	802,564	Minnesota.....	730,307	Virginia.....	1,512,303
California.....	864,686	Mississippi.....	1,131,809	West Virginia.....	618,193
Colorado.....	194,649	Missouri.....	2,169,091	Wisconsin.....	1,315,386
Connecticut.....	622,683	Nebraska.....	452,432		
Delaware.....	146,654	Nevada.....	62,265		
Florida.....	295,566	New Hampshire.....	347,392		
Georgia.....	1,538,983	New Jersey (1885).....	1,278,033		
Illinois.....	3,078,636	New York.....	5,083,173		
Indiana.....	1,378,358	North Carolina.....	1,385,900		
Iowa.....	1,624,463	Ohio.....	3,197,794		
Kansas.....	935,333	Oregon.....	174,767		
Kentucky.....	1,648,599	Rhode Island (1885).....	504,284		
Louisiana.....	940,263	South Carolina.....	995,706		
Maine.....	648,945	Tennessee.....	1,542,463		
Maryland.....	935,139	Texas.....	1,367,569		
Massachusetts (1885).....	1,942,141				

TERRITORIES.

Alaska.....	30,000
Arizona.....	40,441
Dakota.....	135,180
District of Columbia.....	177,838
Idaho.....	32,511
Montana.....	39,157
New Mexico.....	118,420
Utah.....	143,967
Washington.....	75,120
Wyoming.....	20,788

Population of the Principal Cities in the United States.

Albany, N. Y.....	90,903	Milwaukee, Wis.....	115,378
Allegheny, Penn.....	78,681	Minneapolis, Minn.....	46,887
Allentown, Penn.....	18,162	Mobile, Ala.....	31,205
Atlanta, Georgia.....	34,328	Nashua, N. H.....	13,453
Atchison, Kan.....	15,351	Nashville, Tenn.....	43,461
Baltimore, Md.....	332,190	Newark, N. J.....	136,400
Bangor, Me.....	16,856	New Bedford, Mass.....	33,393
Biddeford, Me.....	11,165	New Britain, Conn.....	13,978
Boston, Mass.....	390,393	New Brunswick, N. J.....	17,167
Bridgport, Conn.....	29,148	Newburgh, N. Y.....	18,076
Brockton, Mass.....	30,733	Newburyport, Mass.....	13,716
Brooklyn, N. Y.....	668,689	New Haven, Conn.....	62,832
Buffalo, N. Y.....	155,137	New London, Conn.....	10,529
Burlington, Iowa.....	19,000	New Orleans, La.....	216,140
Burlington, Vt.....	11,394	Newport, R. I.....	19,566
Cambridge, Mass.....	30,658	Newton, Mass.....	19,751
Camden, N. J.....	41,658	New York, N. Y.....	1,206,377
Charleston, S. C.....	49,599	Northampton, Mass.....	12,896
Chelsea, Mass.....	25,709	Norwalk, Conn.....	13,956
Chicago, Ill.....	503,053	Norwich, Conn.....	21,141
Chicopee, Mass.....	11,323	Oakland, Cal.....	34,556
Cincinnati, Ohio.....	237,798	Omaha, Neb.....	61,940
Cleveland, Ohio.....	160,142	Oswego, N. Y.....	21,102
Cohoes, N. Y.....	20,122	Paterson, N. J.....	50,887
Columbus, Ohio.....	51,665	Pawtucket, R. I.....	22,506
Concord, N. H.....	13,826	Peoria, Ill.....	31,780
Danbury, Conn.....	11,469	Petersburg, Va.....	21,690
Davenport, Iowa.....	21,671	Philadelphia, Penn.....	846,989
Dayton, Ohio.....	38,677	Pittsburg, Penn.....	136,311
Denver, Col.....	35,630	Pittsfield, Mass.....	14,469
Derby, Conn.....	11,649	Portland, Me.....	33,816
Detroit, Mich.....	116,342	Poughkeepsie, N. Y.....	30,089
Dover, N. H.....	11,633	Providence, R. I.....	118,070
Dubuque, Iowa.....	22,500	Quincy, Ill.....	27,428
Elizabeth, N. J.....	28,229	Raleigh, N. C.....	14,110
Elmira, N. Y.....	21,498	Reading, Penn.....	43,283
Erie, Pa.....	28,365	Richmond, Va.....	63,893
Fall River, Mass.....	46,870	Rochester, N. Y.....	83,263
Fitchburg, Mass.....	15,375	Rutland, Vt.....	12,149
Flushing, N. Y.....	15,919	Sacramento, Cal.....	23,000
Fort Wayne, Ind.....	26,048	Salem, Mass.....	28,060
Galveston, Texas.....	22,350	Salt Lake City, Utah.....	21,000
Gloucester, Mass.....	21,703	San Antonio, Texas.....	20,594
Grand Rapids, Mich.....	32,015	San Francisco, Cal.....	233,556
Harrisburg, Penn.....	30,762	Saratoga Springs, N. Y.....	10,822
Hartford, Conn.....	42,553	Savannah, Ga.....	30,681
Haverhill, Mass.....	21,785	Schenectady, N. Y.....	13,675
Hempstead, N. Y.....	18,160	Seranton, Penn.....	45,850
Hoboken, N. J.....	30,959	Somerville, Mass.....	29,971
Holyoke, Mass.....	27,895	Springfield, Ill.....	19,638
Indianapolis, Ind.....	75,974	Springfield, Mass.....	37,575
Jersey City, N. J.....	120,728	Stamford, Conn.....	11,528
Johnstown, N. Y.....	16,626	St. Joseph, Mo.....	32,484
Kansas City, Mo.....	55,812	St. Louis, Mo.....	350,322
Lake, Ill.....	18,396	St. Paul, Minn.....	41,498
Lawrence, Mass.....	28,862	Syracuse, N. Y.....	51,791
Leavenworth, Kan.....	16,631	Taunton, Mass.....	23,674
Lewiston, Me.....	19,076	Toledo, Ohio.....	50,143
Lincoln, R. I.....	17,229	Washington, D. C.....	147,597
Long Island City, N. Y.....	17,096	Waterbury, Conn.....	29,299
Louisville, Ky.....	123,645	Wheeling, W. Va.....	31,206
Lowell, Mass.....	64,107	Wilmington, Del.....	42,449
Lynn, Mass.....	45,267	Woonsocket, R. I.....	16,199
Macon, Ga.....	12,693	Worcester, Mass.....	63,389
Malden, Mass.....	16,407		
Manchester, N. H.....	32,330		
Memphis, Tenn.....	33,533		
Meriden, Conn.....	18,310		
Middletown, Conn.....	11,731		

Population of Principal Nations.

United States.....	50,155,783
China.....	446,000,000
India.....	232,500,000
Russia.....	85,685,945
German Empire.....	42,737,560
Turkey*.....	31,000,000
France.....	39,905,788
Austria and Hungary.....	37,741,413
Japan.....	35,565,313
Great Britain†.....	35,246,633
Italy.....	28,209,620
Egypt.....	17,419,980
Spain.....	16,835,566
Brazil.....	11,780,000
Mexico.....	9,276,079
Sweden and Norway.....	6,137,559
Belgium.....	5,253,821
Arabia.....	4,400,000
Portugal.....	4,380,889
Persia.....	6,500,000
Holland.....	3,767,263
Canada.....	4,352,086
Peru.....	3,050,000
Switzerland.....	2,890,000
Chili.....	2,468,447
Bolivia.....	2,000,000
Denmark.....	1,969,454
Argentine Republic.....	2,400,000
Greece and Ionian Isl.....	1,673,773
Cuba.....	1,400,000
Equador.....	1,308,082

*Ottoman Empire (Incl'dg Asiatic possessions.) †Including Ireland.

Population of Foreign Cities.

London, Eng.....	3,832,441
Paris, France.....	2,225,319
Canton, China.....	1,500,000
Berlin, Prussia.....	1,222,500
Pekin, China.....	1,000,000
Vienna, Austria.....	1,103,110
Calcutta, India.....	683,329
Tokio, Japan.....	374,447
St. Petersburg.....	376,470
Bombay, India.....	644,405
Moscow, Russia.....	611,970
Constantinople.....	600,000
Glasgow, Scotland.....	555,289
Liverpool, England.....	552,425
Naples, Italy.....	493,115
Rio de Janeiro, Brazil.....	420,000
Birmingham, Eng.....	400,757
Madrid, Spain.....	397,630
Madras, India.....	397,552
Brussels, Belgium.....	391,393
Lyon, France.....	372,815
Manchester, Eng.....	341,508
Cairo, Egypt.....	327,462
Marseilles, France.....	325,539
Leeds, England.....	309,126
Amsterdam, Holland.....	317,010
Rome, Italy.....	303,383
Sheffield, England.....	284,410
Hamburg, Prussia.....	283,000
Dublin, Ireland.....	240,486
Havana, Cuba.....	230,000
City of Mexico, Mexico.....	230,000
Edinburgh, Scotland.....	228,075
Lisbon, Portugal.....	246,340

SALEM

STREET DIRECTORY

GIVING the location of the Streets, Places, Squares, etc., and showing what other streets and places run from them, or across them, with the number at which they intersect, also giving names of *occupants* in numerical order. The cypher (0) indicates that the building has no number.

ABORN,
From 161 Boston to Pea-
body line.

LEFT SIDE.

1 Albert C. Buxton
Harrison Hardy
5 Charles F. Tullock
—*Ord St. begins.*
7 Miss Mary T. Peabody
13 Thos. A. Farrell, grocer
—*Bow St. begins.*
15 John McLaughlin,
wood
19 T. M. Griffin, cork soles
21 James Stevenson
John Stevenson
George Shove
23 Abraham Anthony
Francis J. Brennan
25 Patrick Cotter
Paul Hall

RIGHT SIDE.

6 Mrs. Ellen Sullivan
12 Mrs. Margaret Conway
14 Humphrey McCarty
Thomas Lynam
16 Andrew Robinson
Peter Healey
22 David Rea
Martin McQuade
Angus Morrison
24 William H. Gordon
Simeon R. Whipple
26 Mrs. Alice C. Hawes
Mrs. Caroline Pierce
30 John McElligott

ALBION,
From 5 Prospect.

RIGHT SIDE.

5 John Healey
John Loring
7 James Hathaway
9 Michael Cronan
11 William H. Hersey
13 Thomas Casey
Mrs. Delia Sheehan
15 John Bellewer
23 Michael Murphy
25 Edward Mulcahy
27 Michael Clancy
Florence O'Donahoe
29 John Doyle
Thomas Sullivan
33 Pierce Butler
35 Patrick Tierney

Albion St.—Continued.

LEFT SIDE.

4 William L. Mulcahey
6 James Byrne
8 Patrick Nolan
8½ Matthew Collins
10 Dennis J. Lahey
12 Mrs. Ellen O'Leary
14 Edwin K. Fowler
Mrs. Elizabeth R. Man-
ning
16 Martin J. Nolan
18 James H. Fitzpatrick
20 William Sheehan
22 John F. Briggs
30 Mrs. Mary McHugh
Patrick Kirane
32 George R. Crowdis
—*South St. begins.*
34 George C. Briggs
36 Joseph Tomlinson

ALLEN,

Fr. 5 Webb to 43 English.

LEFT SIDE.

1 Michael Gibbons
William H. Barnard
5 James D. Burns
7 George A. Churchill
9 Daniel McFadden
Benjamin Tarr
13 John Hyam
Mrs. A. A. LeBaron
Osgood LeBaron
15 Thomas M. Jewett

RIGHT SIDE.

4 Edward Barry
William Harrigan
6 William Duggan
Joseph B. Teague
8 Mrs. John Coughlin
Edward Curran
Dennis Burns, rear
8½ John Murphy
James Gannon
10 Ebenezer Berry
12 Patrick Cahill
14 James O'Neil
Martin Hooks
16 William B. Gray
A. W. Forness

ANDOVER,
Fr. 25 Beckford to 6 Lynn.

LEFT SIDE.

11 Miss Catharine E. Pit-
man

Andover St.—Continued

LEFT SIDE.

11 Miss S. P. Phipps,
dressmaker

RIGHT SIDE.

2 George M. Whipple
William H. Whipple
4 Frank B. Mooney
Mrs. Hattie J. Eckford
6 Mrs. James Arrington
12 Michael McCarthy

ANDREW,

From 96 Washington sq.
to 57 Webb.

LEFT SIDE.

7 Matthew Harlow
Jonathan Osborn
9 Calvin Andrews
11 Mrs. Francis Brooks
Asa Brooks
Isaac C. Brooks, rear
M. P. Huntington, rear
13 Rev. L. B. Voorhees
15 Charles H. Pinkham
17 R. W. Stone
Ralph L. Reinwald
—*Milk St. ends.*
19 Emeline L. Delf
Miss Susan Gray
21 J. H. Richards
William T. Lander
23 Miss Harriet M. Kim-
ball
J. W. Larrabee
27 Albert B. Russell
27½ William Nichols
29 George A. Wells
35 Aaron Nourse

RIGHT SIDE.

6 Frederick Grant
8 Mrs. Abigail Knight
10 Thomas A. Rowell
James E. Smith
James S. Smith
12 Samuel A. Stevens
14 Capt. G. M. Saunders
16 Richard Skinner, jr.
18 George W. Burnham
Edward Foley
20 Mrs. Elizabeth Stanley
Mrs. L. H. Ward
22 Misses Fuller
W. A. Larrabee
24 Mrs. Lydia Pinkham
26 E. Frank Johnson
30 J. Henry Carey

APPLETON,

From 1 Orne, near North,
to Liberty Hill road.

LEFT SIDE.

9 Joseph F. Pitman
George P. Curtis
11 B. Rowell
Joseph B. Henderson
13 Henry G. Dockham
Reuben S. Lamprey
15 James W. Symonds
Patrick Graham
17 Benjamin N. Upham
19 Thomas C. Boden
Mrs. Sarah E. Leacock, nurse
21 Samuel P. Harris

ARABELLA,

Fr. 107 Bridge to 2 Collins.

LEFT SIDE.

1 Capt. John Goldsmith
—*Warner St. ends.*
5 George S. Chapman
James F. Dean
7 Robert Hill
9 Elden A. Soule
Clarence H. Lefavour

RIGHT SIDE.

2 A. H. Bates
4 Charles H. Danforth
6 Chas. F. Fillebrown
Samuel A. Potter
8 James T. Goldsmith
10 E. E. Pike
Abram Edwards
12 William E. Bates

ASH,

From 12 Federal to 217
Bridge.

LEFT SIDE.

3 William Goldthwait
William Henderson
Misses Rose
7 Asa Marston
9 Charles K. Mallard
Mrs. O. Abby Mulcahy
11 William Moulton
Mrs. Louise Miller
13 Patrick Aheru
Edward Mullen
15 Michael Connelly

RIGHT SIDE.

2 Charles Phelps
Misses Gray
4 Miss Susan J. Haskell
6 William H. Baker
John Pierce
8 Frank N. Smith
William H. Dowst
10 James A. Townsend
Mrs. A. L. Osgood
12 Patrick McAdams
Matthew F. Toomey
James O'Neil

ASHBY COURT,

Changed to Symonds Ct.

BALCOMB,

From 12 Northend to Oak-
land.

BARR,

From 24 Mason to and
across School at 15.

LEFT SIDE.

9 James Kelley
11 Ira J. Webber
11½ Clarence A. Norton
Alfred P. Jaques
13 Miss Dorcas G. Straw
James J. Riley
15 Mrs. James Smith
17 Thomas Mack
19 Matthew Daley
21 Charles W. Locke
Robert B. Johnson
27 John W. Stanton
Charles B. Cross
29 Edmund Caswell
Miss Eliza Stacy
31 William A. Hill
33 Robert Rowley
Mrs. C. H. Stentiford
39 Joseph E. Roundy
James Roundy
41 Michael Sheehan
John Dundess

—*School St. crosses.*—

RIGHT SIDE.

4 Mrs. Sophia Gracie
Charles W. Foss
6 Robert J. Saunders
8 Robert Muhlig
10 John Redmond
14 John J. Mack
18 Nathaniel Very
George A. Spence
20 John P. Monaghan
John O'Keefe
—*Harmony St. ends.*
34 Jacob Barker
Edwin R. Wardwell
36 Samuel E. Bickford
44 Charles H. Churchill
William Jones

BARTON,

From 85 Bridge to Collins.

LEFT SIDE.

1 John O. Tyler
Frank Dore
5 Timothy Lawless
Benj. F. Heckman
7 Nathian M. Sage
Robert G. Norton
9 Mrs. James Chase
George W. Grover
11 John Fitzgerald
James P. A. Haynes
13 Mrs. George Poole
15 Mrs. Sarah E. King-
man
Charles W. Edwards
17 Luther L. Chamberlain

RIGHT SIDE.

4 Andrew J. Whidden
6 Paul Goodwin
—*Warner St. begins.*
8 Charles H. Chesley, jr.
10 William S. Cleveland

BARTON SQUARE,

From 138 Washington to
259 Essex.

LEFT SIDE.

3 George B. Jewett
George P. Daniels
5 John C. Osgood

Barton Square—Cont'd.**LEFT SIDE.**

9 Mrs. John W. Lefa-
vour, music teacher
11 Edgar Sanborn
Dr. Sarah E. Sherman
13 Mrs. Edw. B. Peirson

RIGHT SIDE.

4 James A. Hare
James J. Powers
James G. Hall
6 T. Nichols Page
8 Mrs. Wm. H. Burbeck
10 Hezekiah Bissell

BEACH,

From 79 Mason to North
River.

LEFT SIDE.

1 James Day
James Toomey
3 William Sexton
5 John Galvin
7 Caleb Pratt
9 Albert W. Pratt
11 John Gibney, tanner
27 Gilman A. Andrews,
wagon maker
T. Callahan, currier
Steph. Symonds, organ
pipes
B. & M. R. R.
29 Depot, Carltonville
31 John P. Emerson, shoe-
maker
33 Michael Kelley

RIGHT SIDE.

2 David Cashin
4 Patrick Clynes
6 Thomas Sheehan
8 William H. Easson
10 James O'Rourke
12 Michael Clynes
James O'Neill
14 Mrs. Catharine Carey
James P. Hennessey
18 B. Sylvester S. Milton,
patent medicines
Isaac Stone, carpenter
Foot of Street.
John McGrath, tanner
J. P. Flanagan, currier

BEACON,

From 77 Bridge to B. &
M. R. R.

LEFT SIDE.

7 George B. Peirce
9 C. A. F. Marsh
Edward D. Sanborn
11 George L. Downs
John H. Brown

RIGHT SIDE.

2 H. M. Schollar
4 E. W. Abbott
Mrs. Lydia A. Fernald
6 George H. Shepard
David Odell
8 Samuel A. Tucker

BEAVER,

From Grove to 150 Boston.

LEFT SIDE.

9 Edward A. Nimblet
Patrick Cassidy
Henry Weston

Beaver St.—Continued.**LEFT SIDE.**

- 9 Patrick Lucey
Joseph Duchesne
11 Mrs. Julia McGuire
Mrs. Mary Mackenzie
Patrick J. Lucey
Thomas Landergerin
Miss Susan Carroll
17 John Ducey
Patrick Powers
Richard Quinn
Matthew Sweeney
17½ Jeremiah O'Keefe
19 Patrick Carney
23 Dennis Casey
Michael McCarthy
25 Thomas F. Doyle
William Brown
Edward Boyle
27 Mrs. Honora Hurley
Richard Eagan
29 Thomas McCarthy
James O'Brien
37 Owen McDonough
Mrs. Ellen Taney
—*Watson St. ends.*
39 Patrick Murphy
- RIGHT SIDE.**
2 Lawrence Coyne
John Butler
Miss Sarah P. Davis
4 Stephen N. Frye
Walter Faunce
6 John Bott
8 Matthew Ryan
Mrs. Mary Norton
Patrick Norton
Matthew Phalen
10 Mrs. Betsey Trofatter
Elmer Valentine
12 Edward L. Allen
Frank J. Sanborn
16 Francis Harrington
20 James F. Griffin
Michael F. McGlue
20½ Peter McSweeney
22 Cornelius Conway
John T. Ryan
Patrick Lyons
Daniel Callahan
Daniel Ayers, rear
24 Richard Toomey
Michael Welch
Philip Whalen
John Day
Joseph Pelletier, rear
Alderic Farrest, rear
26 Edward E. Mitchell
John Norton
Maurice O'Connor
Michael Riley
28 Timothy J. Griffin,
plastering hair
Peter Sim & Sons, mo-
rocco dressers, rear
28½ John Dean
30 Mrs. Priscilla Duffee
Charles F. Duffee
—*Silver St. begins.*
32 Mrs. Tobias Hanson
34 Mrs. Mary O'Brien
Dennis McCarty
Timothy J. Griffin, jr.
Daniel Donahoe
Mrs. Annie Lucey
36 Geo. Clerk, mor. dresser
Martin J. Griffin
38 Edward G. Ware

Beaver St.—Continued.**RIGHT SIDE.**

- 38 Thomas Maloney
Harry W. Calvert
John Herlihy
Thomas Keogh
38½ Jacob H. Lendall
40 Mrs. Samuel Brown
42 Thomas Dorsey
—*Silver St. ends.*
44 Thomas Larkin
46 Patrick O'Connell
Patrick J. O'Hara
48 John McGrath
John Tobin
50 Michael McGrath
- BECKET,**
Fr. 21 Essex to 44 Derby.
- LEFT SIDE.**
5 Mrs. Mary A. Nichols,
rear
7 Mrs. Hannah Lissan
Ernest R. Maak
9 Mary A. Bray
Mrs. H. W. Kilham
11 Jonathan B. Clifford
13 John Hoar
James Foley
John Day
15 James Fanning
17 Henry M. Barker
Henry Brown
19 Thos. J. Sargeant, jr.
Mrs. Nancy Kinsley
21 James Lynch
John K. Sawlkins
Mrs. Ann Bennett
23 Hiram Chase
Miss Bridget T. Hoar,
variety
Simon Cotter
25 Wm. F. T. Chipman
Mrs. J. A. Phipps
—*Becket Court begins.*
- RIGHT SIDE.**
2 Christopher Babbidge
Moses Willett
3 George W. S. Rollins
4 Samuel G. Fairfield
Mrs. Lucy Francis
6 John R. Francis
Elizabeth Lockwood
8 Mrs. J. W. Goodridge
Thomas Hawken
10 Chas. W. Burnham
John H. Huddell
Mrs. Kate Watts
Mrs. Christina Epsen
12 Mrs. A. Crandall
14 Bernard McLaughlin
16 Mrs. H. F. Pearson
18 James H. Knox
Mrs. Nancy Abbott
George E. Low
Francis P. Abbott, rear
Mrs. Annie Rogers, rear
20 James Beaver
Mrs. Eliza E. Cate
22 George A. Pitman
William Heavey
Mrs. Mary Fowler
Frank Malinowski
Eugene L. Thomas, rear
Miss Margaret Neville,
rear
24 Cornelius Byrne
John Mooney

BECKET COURT,

- From 25 Becket, crossing
Derby at No. 38.
1 Mrs. A. M. Lovett
Joseph Hayford
Mrs. Hannah Cronan
2 Stephen Gauss
8 Francis L. Perry

BECKFORD,

From 346 Essex to River.

LEFT SIDE.

- 5 William M. Hill
11 Wm. Penn Hose Co.
15 Charles C. Pettingell
17 Miss Sarah A. Flint
J. G. Robinson
21 George W. Peabody
Mrs. Annie M. Snow
Miss L. Stone
—*Federal St. crosses.*
—*Andover St. begins.*
29 Philip A. Manning
—*River Street begins.*

RIGHT SIDE.

- 8 James D. Ross
Adam Brown
Mrs. A. P. Palmer
10 Charles L. Titcomb
Mrs. M. Saunders
10½ E. P. Fuller, carpenter
12 Mrs. M. Thompson
Miss Mary A. Clark
Miss J. B. Daland
16 Thomas S. Dodge
George E. Sweet
18 Charles F. Tuttle
Nathan H. Chase
Morrill Dickey, rear
Chas. F. Sheldon, rear
20 John Tanch
Justin M. Dowst
22 Mrs. C. F. Eaton
Mrs. William Hill
Miss Bessie W. Eaton,
private school
—*Federal St. crosses.*—
22½ J. Franklin Simes
24 L. S. Rogers
26 George J. Nutter
28 Misses Norris
32 Misses Cutts
Mrs. Ellen A. Lord

BENTLEY,

Fr. 47 Essex to 82 Derby.

LEFT SIDE.

- 1 A. Gage, jr., painter
9 George Bowditch
11 William Selby

RIGHT SIDE.

- 2 Mrs. J. Jackson
James S. Milberry
4 Miss Ellen Rideout
Miss Sarah E. Webb
6 George O. Sanborn
A. Frank Hitchings
William P. Pousland
8 David H. Kelley

BLANEY,

From 45 Derby to Webb's
wharf.

- 4 John H. Cashman
John Shallow
Daniel C. Becket, boat-
builder, foot
Ed. F. Rowell, cooper,
foot

BOARDMAN,

From 80 Washington sq. to Webb.

LEFT SIDE.

- 1 Charles Coulthurst
7 Samuel S. Merrill
9 Benj. P. Pickering
E. F. Rowell
11 Edward E. Gardner
William F. Daniels
13 J. M. Raymond
15 William L. Welch
17 John W. Hart
19 George W. Davis
Charles W. White
21 W. Clinton Morse
H. P. Arvedson
25 Charles I. Sanborn
A. J. Frisbee
27 William A. Clapp
John D. Gray
29 John D. Gray
William A. Townes
31 J. R. Treadwell
F. A. P. Rust
33 Phillip Egell
John S. Flynn
35 Andreas I. Leibsch
I. Henry Bowie
39 J. C. Goodspeed
E. A. Phalen

RIGHT SIDE.

- 18 Henry M. Sinclair
George E. Odell
24 Joseph W. Newhall
Samuel Webb
26 Charles H. Bailey
28 D. S. Ricker
W. U. Shoules
30 George A. Neal
Herbert P. Brown

BOSTON,

Fr. 410 Essex to Peabody line.

LEFT SIDE.

- 1 William H. Adsit, provisions
3 Thomas B. Nichols
Mrs. Aug. H. Proctor
5 John Tudbury, crockery, etc.
George J. Kerr
7 S. O. Crane, liquors
7½ Miss Nellie J. Winbery, dry goods
9 Henry Grant
J. B. Sias, upholsterer
11 Ebenezer Tuttle
J. Archer Hill
Chas. Weston & Sons, tanners and machinists, rear
—*May St. ends.*
13 Mrs. William Austin
Mrs. John B. Fisk
17 Mrs. A. H. Osborne
Edwin F. Estes
19 Nathaniel Tuttle
John H. Webber
21 Daniel Marshall, fish
23 Charles Harrington & Co. curriers
27 Daniel Lucie
Thomas Fagan
F. R. Tuttle & Co. tanners & curriers, rear
29 Jas. Beston, shoemkr.
Patrick Weich

Boston St.—Continued.**LEFT SIDE.**

- 31 George Blake
Geo. Wilcox, grocer
37 H. E. Pope, physician
Miss Frye
William A. Pope, tanner, rear
39 John Robson
Moses D. Webber
41 C. H. Phippen, plumb.
Mark J. Smith
43 Samuel S. Norton
Michael Brophy
—*Pope's Court begins.*
47 Jas. Braden, tanner and currier
51 Joshua B. Grant, curriers' tools
David Prescott, shoe stock
53 Lyman P. Wason, carpenter
C. A. Derby, mason
59 J. S. Perkins, currier
John H. Perkins, "
—*Proctor's Court begins*
63 G. F. Putman, currier
65 James H. Gannon
W. Pitman
W. P. Clark, morocco dresser, rear
67 James Riley
69 James H. Turner
71 Daniel Varney
75 Joseph A. Dalton
79 Nath'l S. Averill
Aaron T. Low
81 John Mulveny
John G. Estes
83 Frederick D. Upton
87 Joseph E. Arnold
Jesse F. Upton
91 John E. Sias
Benjamin Rogers
93 Nath'l D. Williams
J. Frank Briggs
—*Hanson St. begins.*
95 John C. Bott
97 Mrs. J. Winchester
Edward A. Winn
Leander Tufts
Miss Martha B. Briggs
101 J. H. Trofatter, carriage repository
103 William E. Allen
Alfred Poole
—*Nichols St. begins.*
105 George S. Nichols
Misses Nichols
107 P. Willard Perkins, grocer
107½ Benj. C. Nichols
Mrs. M. M. Blake
109 Timothy Moriarty
111 William A. Briggs
113 Isaac B. Dodge
115 J. F. Farrin
Frank W. White
117 Alfred Poor
119 Matthew A. Stickney
121 Richard Brennan, rear
123 Michael Ryan
John Condon
Patrick Hinchey
123½ Mrs. Marg't Whiting
John H. Farrell
James McCarty
Eben Monarch, rear

Boston St.—Continued.**LEFT SIDE.**

- 123½ Joseph Ryan, rear
125 John Potter
Patrick J. McCarthy
Mrs. Joanna McCarthy
127 John B. Colgan
Michael Devlin
Daniel Hagerty
129 J. McNiff, shoemaker
131 Fred'k Freund, saw manuf.
Rich'd Connolly, rear
David J. Horrigan "
131½ Daniel Maloney
Stephen F. Brown
133 Martin Roland
Frederick Freund
John Roach
Charles Williams
133½ Mrs. Rose Hartnett, grocer
William White, rear
Patrick Moran, rear
135 Isaac Dayton, harness
Moses Davidson & Co. carriage painters
Murray & Carroll, blacksmiths, rear
A. W. Fisk, carriage maker, rear
137 J. Flannigan, saloon
John Caney
139 Wm. Magher, liquors
Martin Flannigan
141 Mrs. Honora Kalihan
John Jeffers, liquors
—*Rawlins St. begins.*
143 Hugh Brennan
145 James Anglin
147 George M. Walton
Thomas W. Howes
149 Moses Davidson
Charles N. Walton
153 Joseph H. Walton
Arthur Gasbee
161 Mrs. Dr. L. M. Buxton
Edward Buxton
Willis Hood
—*Aborn St. begins.*
163 Francis Allen
Charles S. Munroe
Alabanus P. McNeil, grocer
171 Mrs. Moses H. Merrill
Jonathan Preston, jr.
173 Daniel J. Long
Edward McCullough
175 Mrs. Lyman Holman
Joseph Harris
177 Lyman Holman
Henry B. Morgan
179 Albert H. Whidden
Jacob Perley
—*Peabody Line—*
RIGHT SIDE.
4 Henry Pitman
Henry Archer
6 George S. Hadley
Mrs. Lewis Bond
10 Henry J. Williams, cigars
12 Richard J. Campbell
Charles L. Smith
Jeremiah Mahoney
16 Edward Southwick
Mrs. Mary E. Southwick

Boston St.—Continued.**RIGHT SIDE.**

- 16 John W. Rafter
—*Fowler St. begins.*
18 P. F. Dempsey, grocer
20 Samuel W. Fairfield
22 John Maguire, grocer
24 Stephen F. Nichols, painter
26 James H. Saul, hair-dresser
30 Thomas F. Weston
32 Charles A. Arrington
36 John Tuttle, harness
—*Federal St. ends.*
42 Buffum & Farnsworth, restaurant
44 John Mason
Mrs. Chas. W. Swasey
—*Robertson Court begins*
46 Jos. F. Walden, currier
50 Albert Wilkins, tan'r
62 Hose No. 4 House
—*Bridge St. ends.*
—*Goodhue St. begins.*
64 G. W. Ellard, tailor
66 Michael O'Brien
Mrs. Elizabeth E. Turner
James H. Turner
68 Martin O'Brien
John Tufts
P. F. Tierney
70 Thomas Entwistle
76 Aaron T. Low, boots and shoes
78 Misses Varney
Mrs. S. P. Cole
80 Jesse F. Upton, apothecary
82 Winslow & Rogers, shoe manufs.
82½ Edward F. Hodgkins
84 Lewis K. Pratt, grocer
86 Lewis R. Pratt, provisions
88 William H. Taft
90 Miss Mary J. Frye
92 John H. Wilkins
94 John E. Perley
96 Misses Barker
Mrs. Josephine L. Stevens
—*Grove St. ends.*
98 Lucius B. Morse
100 Henry Varney
104 Isaiah Nichols
104½ George F. Ross
John J. Hurley
106 Eugene Coveney
Mark W. Call, hair-dresser
Mrs. Sarah A. Fanning
James Hurley
110 Urban R. Williams
112 Endicott Primary School
116 Joel A. Cobb
Joseph D. Gardner
Mrs. Lillian Tyler
118 Wm. N. Trofater
Josiah L. Converse
120 Patrick Donlan
Martin Conway
Jacob W. Walsh, hair-dresser
Edward Brennan
122 Miss E. L. Manning, dressmaker

Boston St.—Continued.**RIGHT SIDE.**

- 122 Michael T. Lawrence
Edward Bagnell
122½ Dennis J. Barry
Mrs. Eliza Hefferan
124 Jeremiah J. Griffin, apothecary
124½ J. C. Jodrey
126 George W. Wilson
John Kearns
Lawrence Pryor
Daniel E. O'Leary
128 Joanna Sullivan
Mrs. Eliza Hefferan, variety store
130 A. D. Buxton, baker
George A. Wilson
132 William Doran
Miss P. Symonds
134 Pigott & Lawton, liq.
Bartholomew Lawton
—*Watson St. begins.*
136 Mrs. Annie Millea, saloon
138 Joseph Meredith
Luke Burns
140 Michael Kelley
144 Benj. R. Annable
Frank C. Erickson
146 Arthur C. Cunningham
148 George R. Felt
150 Edward Fuller
—*Beaver St. ends.*
152 Misses Safford
Stephen O. Getchell
154 John Cass
Alphonsus J. Lynch
156 Mrs. Julia O'Shea
John O'Shea
158 Chas. F. W. Archer
Wm. H. Moore
160 John C. Barbeck
Henry Tudbury
162 Daniel Murray
164 Edward F. Hodgkins
George W. Durkee
166 Miss Abigail Peasley
Charles A. Beekford
Aaron F. Clark, lumber, rear
—*Peabody line.*

BOTT'S COURT,

From 18 Chestnut to 343 Essex.

RIGHT SIDE.

- 5 Mrs. Alice L. Safford
7 Joseph Stickney

LEFT SIDE.

- 2 J. P. Cloutman
6 Miss E. D. Goodhue
Louis H. Laborde
8 Mrs. Abigail Pierce
10 Mrs. Ada Gaffield, dry and fancy goods

BOW,

From 13 Aborn to Ord.

LEFT SIDE.

- 3 Misses Rideout
5 Benjamin H. Millett
11 William E. Bragdon
13 Mrs. Eliza J. O'Donnell
Charles H. Reil
15 John McCarthy
17 Michael Kelley

Bow St.—Continued.**LEFT SIDE.**

- 19 William Ramsay
23 George Montreuil
25 William J. Walton

RIGHT SIDE.

- 2 William C. Bright
4 John McGlauffin
16 Mrs. Luda M. Ellis

BRIDGE,

From Beverly bridge to 62 Boston.

LEFT SIDE.

- 3 David Barry
7 Mrs. Thomas Hurley
W. H. West
13 Thomas Kelley
35 Bridge-Street House,
James Mann
—*Ferry St. begins.*
43 J. S. Nelson, storage
—*Planters St. begins.*
47 John W. Grant
Edwin W. Dennis
—*Osgood St. begins.*
49 Geo. O. Stevens, grocer
Joseph Tracey
51 Joseph Tracey, jr.
C. W. Prior
55 Norman J. McIntyre
George O. Stevens
59 Mrs. Ann Ryan
61 Mrs. L. A. Norwood
Joseph B. Parker
63 B. & M. R. R. car shop
—*Lathrop St. begins.*
67 George H. Sargent
69 G. H. Sargent, grocer
75 Mrs. Esther H. Aylward
George F. Porter
Frank A. Shepard
77 C. L. Hayward
John P. Somerby
Wm. H. Murray
Mrs. Lydia Andrews
—*Beacon St. begins.*
79 W. D. Fernandes
George N. Porter
81 Benjamin Abbott
Ephraim Lord
83 William Ropes, jr.
85 P. S. Chase, grocer
—*Barton St. begins.*
87 John J. Perkins
89 Alfred Clarke
91 John Whitmore
93 Arthur M. Clarke, provisions
95 T. S. Pepper, baker
97 Thomas S. Pepper
Walter L. Pepper
99 Timothy J. Crowley,
hairdresser
101 George L. Upton
William S. Harris
103 Robert L. Emery
105 Samuel W. Pease
107 Mrs. J. P. Creesey
Edward B. Pulsifer
—*Arabella St. begins.*
109 Guilford P. Bray
111 Abram T. Norwood
113 Henry C. Bisbee

Bridge St.—Continued.
LEFT SIDE.
—*Railroad crossing*—
115 George L. Edwards, apothecary
—*Webb St. ends.*
117 Mrs. A. J. Tibbetts, variety
—*Pleasant St. ends.*
121 George L. Hodgkins John Boyd
123 Charles W. Dodge
127 Mrs. Luke Brooks, jr. Mrs. E. Edwards
Miss Lucy D. Cross Misses Swaney
129 John Donaldson William P. Upton
George H. Wendell
131 Edward A. Simonds
133 George O. Harris
137 Franklin T. Sanborn Mrs. L. A. Howard
—*Winter St. begins.*
147 Oliver St. ends.
151 Frank Wendell
153 Mall St. ends.
155 Williams St. ends.
159 Charles H. Cole John P. Dodge
—*Howard St. ends.*
Howard St. Cemetery
169 City Scales
B. Proctor Symonds
—*St. Peter St. ends.*
197 John J. Reagan
199 G. Fitzgerald John Reagan
John H. Dodd
John J. Fitzgerald
—*North Court begins.*
203 Louis Charland John Maignant
M. Burke
209 Edward W. Ryan Mrs. H. Landergan
217 James Eagan Mrs. Mary Finnegan
Frederick Jacobs Mrs. Mary O'Brien
John Boyle Daniel Driscoll
—*Ash St. ends.*
219 Michael Coughlin Benj. K. Arrington
Universalist Church
—*Rust St. ends.*
233 William W. Hardy
237 S. A. Kinsman
—*Wash. St. crosses.*
247 Samuel Ober Mrs. Rachel Comer
Isaac C. Pray
251 W. H. H. Thyng Philo F. Packard
253 Jacob K. Roberts
269 Mrs. M. P. Emerson
271 Miss Mary E. Walden
275 Thomas F. Little
—*North St. crosses.*—
281 Charles C. Parshley, fish
305 J. M. Parsons, pipe works
311 Patrick Gill John J. Callahan
Peter Swanson
—*River St. ends.*
337 N. P. Gifford, planing mill

Bridge St.—Continued.
LEFT SIDE.
339 J. T. Smith, kindling wood
—*Carpenter St. ends.*
345 } Allen & Peterson,
347 } grocers
351 Edward Warren
—*Dean St. crosses.*—
RIGHT SIDE.
2 Alfred W. Ullven Charles A. Munsey
8 Louis J. G. Scher, horse shoer
10 Henry G. Tucker E. S. Magregor
Henry G. Tucker, jobsters, rear
—*Hubon St. begins.*
18 W. F. Morehouse
—*Thorndike St. begins.*
44 Charles H. Chesley James H. Arnold
—*Rice St. begins.*
46 Mrs. M. A. Whalan, liquors
48 Misses Short Miss M. L. Sleeper
—*March St. begins.*
50 C. W. Julyn
52 Mrs. Mary Collins
56 Wm. S. Ward, florist
58 Jas. McShane, apothecary
—*Burnside St. begins.*
62 Sylvanus R. Arey A. C. Young
64 Jesse B. Edwards
70 Mrs. E. Sampson John H. Folsom
Benj. S. Bray
—*Sherry St. begins.*
72 Eben Ellingwood
74 Mrs. Frances C. Smith
76 Charles F. Babcock Leonard J. Townes
78 Miss Caroline Moore
80 Wm. A. Tiney, shoemaker
—*Conant St. begins.*
82 William Sutton
94 James P. Cook
—*Pearl St. begins.*
96 Mrs. Ann C. Hatch Nathaniel O. Very
98 Charles H. Dalton
102 Capt. Wm. B. Bates
104 Mrs. Eliza Carlton
—*Saunders St. begins.*
106 Gilbert L. Streeter Paran S. Chase
—*Railroad bridge.*
110 Samuel P. Floyd Chas. H. Caverly
Mrs. E. H. Johnson
112 Joseph C. Foster
114 Gardner Barton
116 Charles Endicott
118 George D. Phippen
120 J. Hardy Phippen
—*Lemon St. begins.*
122 Samuel Hutchinson Mrs. R. W. Reeves
Mrs. Susan Rust
124 Samuel Hutchinson
128 Howard P. Harris
130 John I. Hutchinson

Bridge St.—Continued.
RIGHT SIDE.
132 I. P. Harris & Co., grocers
—*Northey St. begins.*
134 Miss Ellen R. Spalding
136 John F. Staniford
138 George C. Clark
142 Jacob B. Wiggin Frederick J. Dennett
146 Henry Morton Joseph C. Kehew
150 Theodore Brown
152 Thomas H. Gifford
154 Benjamin S. Grush
156 Mrs. S. B. Dean
158 Jasper Emerson N. D. Pierce
160 George H. Mitchell Perley Derby
162 Benj. B. Price
164 Jacob Sneed Geo. L. Goss
166 Charles W. Pratt Amos Stillman
168 Ezra Woodbury
—*Harvard St. crosses.*
170 City Lamp Dept. bldg. City Stables
176 Stephen H. Roberts
178 Hook & Ladder No. 1
180 Salem Laundry
184 Nathaniel P. Allen, horse shoer
186 E. S. Patterson, blacksmith
188 Jas. Mulcahy, wheelwright
James H. McCartney, carriage painter
198 John F. Myers
206 James Sullivan
208 G. C. Clark, carpenter
J. E. Trask, roofer
210 Cornelius Connell
214 Geo. W. Vogell, carriage builder
216 William Carney
218 Mrs. Mary Hefferan Maurice Hennessey
220 Michael Boyle Jeremiah Hayes
Mrs. Bridget Hafey, rear
William H. Plummer, rear
David Welch, rear
Robert Brown, rear
224 Mrs. Marg't Lawrence
226 James Quinn John O'Brien
Michael Claffey
228 Thomas Hyde James Innis
230 William J. Lee Robert H. Phippen
232 Joseph Peterson
234 John Ward
236 Mrs. Hannah Kirwin Hugh Doherty
Roger Clark
238 } Spring & Carney, un-
240 } dertakers
George W. Langdell, painter
James Spring, rear
—*Wash. St. crosses.*—
242 Northern depot
244 Ezra W. Brown

Bridge St.—Continued.**RIGHT SIDE.**

- 244 Carmi A. Phelps
 248 D. A. Ginn & Co.,
 coal, etc.
 260 Upton, Magoun, & Co.
 wholesale beef
 268 L. A. Smith & Co.
 agents, coal, etc.
 270 Geo. M. Colson, car-
 riage builder
 John W. Stocker,
 polo sticks
 272 Geo. A. Caswell, car-
 riage painter
 274 C. F. Babcock, car-
 riagesmith
 —North St. crosses.—
 326 Mrs. Margaret Joyce
 Michael Lee, saloon
 328 John O'Regan
 Richard Mullen
 336, 338, 340, N. P. Gif-
 ford, lumber
 350 John MacEwan
 356 George H. Lee
 358 John P. Emerson
 —Dean St. crosses.—

BRIGGS,

From 92 Washington sq.
 to 45 Webb.

LEFT SIDE.

- 7 Albert P. Odell
 9 Reuben Arey
 11 George W. Langdell
 Mrs. C. Marshall
 13 George A. Brown
 William Burns
 Mrs. Chas. E. Brown
 15 S. Augustine Brown
 17 Mrs. Nath'l Holden
 Nathaniel J. Holden
 19 Mrs. W. C. C. Moulton
 23 Mrs. H. C. Perkins
 Mrs. M. A. Andrews

RIGHT SIDE.

- 2 Mrs. Henry W. Perkins
 4½ Jacob Young
 8 Wesley C. Davenport
 Mrs. E. Rowell
 6 John F. McKeough
 8 Robert F. Barr
 10 William Briggs
 Mrs. Sarah K. Pingree
 12 Augustus Dresser
 14 Thomas Gamble
 Mrs. S. H. Plummer
 16 N. P. Bradstreet
 George J. Averill
 24 Wm. J. Coulin

BROAD,

From 42 Summer to va-
 cant land.

LEFT SIDE.

- 3 Normal School
 7 Oliver School house
 11 Salem High School
 house
 15 Broad-street Cemetery
 —Winthrop St. begins.
 Benj. C. Cram, near
 Winthrop
 Andrew Case, near
 Winthrop
 19 Charles E. Pond

Broad St.—Continued.**LEFT SIDE.**

- 21 Walter W. Ingalls
 23 George A. Bates
 25 Charles R. Frye
 27 Mrs. E. B. Mansfield
 29 John S. Jones
 Mrs. M. E. Thayer
 —Hathorne St. begins.
 31 Clarence Hayward
 35 Miss Ann Savage
 43 Alexander E. Jowders
 Miss M. A. Russell,
 dressmaker
 Mrs. C. K. Russell
 45 James Murray
 47 Edward A. Davidson
 George M. Hugard
 William L. Tucker
 —Phelps St. begins.
 49 Emanuel Curtis
 George H. Glover
 51 Michael Hartnett
 Andrew Boyle
 53 Charles McIntire
 55 John Cohane
 Mrs. Ellen Gill
 55½ Mrs. M. Dupray
 57 John Dowd
 John McNiff
 57½ Henry Davidson
 59 Joseph F. Thomas
 61 James Connelly
 63 Elisha F. Rogers
 65 Patrick F. Burke
 67 Mrs. Abbie J. Prime
 Mrs. Mary Gibbons
 Michael J. Cook
 Mrs. Cath. Cassidy, rear
 Patrick Troy, rear

RIGHT SIDE.

- 1 Edward C. Browne
 2 Andrew A. Chipman
 4 Mrs. John M. Chipman
 6 Mrs. C. A. Taylor
 George P. Taylor
 8 Charles H. Pulsifer
 William H. Teed
 10 Peter Ingoldsby
 —Cambridge St. ends.
 12 Mrs. H. Arvedson
 Miss J. Neal
 Mrs. L. J. Smith, nurse
 Mrs. Harriet M. Prime
 14 Orlando A. Foster
 Misses Eveleth
 A. S. Blake, carpenter,
 rear
 18 John Pickering
 —Pickering St. ends.
 28 A. E. Newton, baker
 30 Edward A. Palfray
 B. F. Ladd
 32 Mrs. E. A. Goldthwait
 34 Miss M. N. Cleaveland
 Stephen Thayer
 36 Miss Sarah Thayer
 Miss M. E. Knight
 38 Edward W. Miller
 Miss Mary E. Hill
 40 Miss Barbara Egan,
 grocer
 Mrs. C. O'Connor
 Miss M. A. Collins
 John Eiffe
 Steph. H. Brennan, rear
 Pat'k J. Russell, rear
 42 J. H. Thornton

Broad St.—Continued.**RIGHT SIDE.**

- 42 Mrs. E. K. Merrill
 44 Pat'k O. Driscoll, grocer
 46 John Cassell, grocer
 48 Jeremiah Grady
 —Flint St. ends.
 50 Michael Daley
 52 John Looney
 54 Patrick Larkin
 John Mulligan
 56 John Connors
 James Hickey
 Mrs. Elizabeth Dee
 Michael Carney
 56½ Patrick Ganley
 Owen Hennessey
 Mrs. Emma Bussell
 58 Mrs. Nancy P. Naos
 John P. Haskins
 60 David Cummings
 Mrs. M. Shea
 John Ganey
 John Lane
 62 Dennis McCarty
 Thomas Henneberry
 —Powers Court begins.
 66 Mrs. Mary A. Carey
 Stephen J. Murphy

BROADWAY,

From Ocean av. to Loring
 av., near R.R. crossing.

- 11 John Gregory
 —Park Avenue ends.
 55 Frank Young
 William H. West
 59 Louis A. Prevost
 William H. West, jr.
 63 Caleb M. Kelley
 Nathaniel Kelley

BROWN,

From 19 Washington sq.
 to 18 St. Peter.

LEFT SIDE.

- 15 James H. Kelley
 17 Mrs. N. T. Snell
 19 Peter Silver
 21 Nathaniel Appleton
 23 Buffum, Poor, & Co.
 stable
 25 Misses Shepard
 27 Luke E. Friend
 Misses Webb
 29 N. J. Eaton, baker
 33 A. R. Hallowell
 35 J. H. Parsons, mason
 37 Edward Rushford,
 bootmaker

RIGHT SIDE.

—Kimball Court begins.

- 14 Misses Kimball
 16 James B. Nichols
 18 Mrs. E. H. Trumbull
 —Howard St. begins.
 20 Charles R. Wood
 22 James H. Battis
 John Battis, 2d
 24 George H. Perkins
 24½ Jacob S. Haskell
 —Brown St. Ct. begins.
 28 Mrs. C. F. Putnam
 William L. Putnam
 Miss L. M. Hodgkins
 30 John Mackintire

BROWN-ST. COURT,
From 24 Brown to Ives
court.

7 William Jones
Arthur R. Carleton
4 George G. Russell
6 Benjamin Brown

BRYANT,
From 165 North to 58
Buffum.

3 Mrs. Melinda Bryant
Thomas A. Sanborn
2 Mrs. Lucretia M. Very

BUFFUM,
From 12 Mason, crossing
Symonds at 5.

*Foot Buffum, near North
River.*

Edward C. Mack, currier
Robert Muhlig, tanner
Wm. E. Barry, currier
Michael O'Shea, currier

LEFT SIDE.

1 Nathaniel A. Horton
7 John M. Foster
John Easson
9 Mrs. Mark Lowd
11 Mrs. E. T. Palmer
13 Caleb Buffum
15 H. Nelson Shepard
Arthur F. Goldsmith
17 Mrs. Mary W. Towne
19 Ernest B. Hussey
21 Edward F. Brown
23 Charles W. Hutchings
25 Mrs. Wm. P. Buffum
Walter Grant

—Harmony St. begins.

31 Curtis E. Wadleigh
33 Richard B. Keed
35 Moses D. Eaton
Thomas F. Sheridan
37 Sylvester G. Canney
39 George W. Goldsmith
41 Francis Austin
Miss Mary D. Lord

—School St. crosses.—

47 George H. Bodwell
55 Hugh F. Furfey
John Donigan
57 Elbert F. Hatch
Bayard Taylor
61 Edmund F. Knight
65 Mrs. Martha Symonds
—Symonds St. crosses—
67 J. Shove Symonds
George G. Symonds

RIGHT SIDE.

4 J. Frank Boynton
6 Samuel L. Prime
Charles H. Bennett
8 Needham C. Millett
10 Charles E. Merrill
Richard H. Lewis
12 George R. Cone
14 Israel Herrick
Alvah T. Newhall
16 Nathaniel A. Very
18 Job V. Hanson
22 William D. Dennis
Benj. S. Boardman
26 Benjamin R. Symonds
—Randall St. ends.
28 J. N. Peterson
Charles E. Stewart

Buffum St.—Continued.

RIGHT SIDE.

32 George F. Tyler
34 Arthur W. Shannon
38 E. Aug. Annable
Joseph W. Eaton
42 Washingt'n Mackenzie
44 William M. Tuson
George B. Melcher
46 Pickering School ho.

—School St. crosses.—

52 Daniel Mooney
54 Frank P. Kelloch
56 Mrs. Hannah W. Rob-
erts, nurse
Joseph Lee
Charles Bowman
Francis P. Larrabee

—Bryant St. ends.

60 Abel K. Monroe, mason
62 George Washington
64 George Nutter

—Symonds St. crosses.

68 Moses H. Littlefield

BURNSIDE,

Fr. 58 Bridge to the water.

LEFT SIDE.

5 Philip Brown
Joseph W. Wigginn
William F. Dodd
7 James L. Crocker
9 Mrs. Sarah Fisk
Charles A. Pulsifer
11 William J. Reynolds
Thomas O'Connor
13 Robert Scott

RIGHT SIDE.

4 Michael Ryan
6 Mrs. Maria Leary
8 Terrence Dannahy
Joshua M. Dearborn
10 Joseph E. McInerney
John Keone
14 Mrs. Lydia Slee
16 Wm. J. Anderson
—B. & M. R. R. crosses.

CABOT,

Fr. 77 Cedar to 20 Roslyn.

—Gardner St. crosses.—

23 George J. Godsland
Charles E. Thomann
25 Caleb P. Norwood
Lemuel N. McFadden

—Hancock St. crosses.—

4 Peter B. Doliber
Edward R. Harmon
6 Francis W. Cook
8 William A. Ireland

—Cypress St. begins.

10 Mrs. M. Adelia Buffum
—Lyme St. begins.
14 George A. Willis
Lorenzo D. Hamlin

16 Dudley P. Cole
18 Mrs. Emma Comstock

—Gardner St. crosses.—

22 Horace S. Traill
24 John Pollock
—Hancock St. crosses.—
Vacant land

CAMBRIDGE,

From 321 Essex to 10
Broad.

LEFT SIDE.

1 Miss Sarah Prince
Miss Mary L. Ropes
3 Mrs. John H. Stone
William Rodman
5 Mrs. Edward B. Ames
—Chestnut St. crosses—
7 Hamilton Hall
Miss Abby G. Pingree,
art school
Nelson P. Wentworth
11 G. F. Clogston
13 William A. Small
15 Mrs. John D. Ham-
mond
Mrs. Mary Ladd
17 Benj. H. Sluman
19 John Aaron

RIGHT SIDE.

6 Mrs. Clara H. Walden
Mrs. S. A. Briggs
—Chestnut St. crosses—
14 David P. Waters
16 John M. Nichols
18 Mrs. Margaret C.
Buckley

CARLTON,

Fr. 29 Essex to 52 Derby.

LEFT SIDE.

1 William O. Arnold
5 Charles W. Innis
7 Mrs. J. Fairfield
Charles W. Gardner
9 J. C. Remon
Caleb K. Bill
11 Mrs. Isabella Brown
Wairen Hayward
13 William Gorman
James P. Daley
15 Mrs. Susan L. Burch-
sted
Thomas McGlue
17 John Collins
William Martin
19 Mrs. Harriet G. Ha-
mond
21 Phillip Lorene
23 Peter Becker
Henry Randall
27 John Hayes
John Ahern [ald
Mrs. Margaret McDon-
Bartholomew Hayes

RIGHT SIDE.

2 Nicholas McGrane
6 James Casey
8 David Allen
10 Austin M. Christian
Matthew Leach
12 Charles H. Goss
Miss E. S. Archer
14 Mrs. Thomas Brooks
Mrs. J. A. Dowst
16 Miles Winman
Mrs. E. L. King
18 Mrs. M. A. Evans
Thomas Hennessey
20 Patrick S. O'Donnell
Miss Bridget Keenan
Thomas Hayes
Keren Dunn
Mrs. Lucy DeCost

Carlton St.—Continued.**RIGHT SIDE.**

22 George Dawson
24 Frederick Rowell
Jesse W. Lewis
26 Francis L. Perry

CARPENTER,

From 134 Federal.

LEFT SIDE.

5 John F. Machado
7 Children's Home
—*Gifford Court begins.*
13 Henry Conant
15 Charles S. Cushman

RIGHT SIDE.

6 Theodore M. Osborne
8 William W. Coolidge
8½ John H. Sears
10 William H. Conway
Alden Patch
12 Samuel Phipps
Charles Manague
Henry Conant, stair-
builder, rear
John E. Kimball, door
sash, etc. mfr., rear
Arthur W. Copp, box
manuf., rear

CEDAR,

From 58 Lafayette to rail-
road.

LEFT SIDE.

1 George L. Newcomb
3 Samuel L. Batchelder
7 Mrs. Mary Goldthwait
Edward A. Goldthwait
9 Henry Gardner
13 Joseph L. Lee
Miss Adeline Roberts
17 James Pickering
William H. Barnes
—*Cabot St. begins.*
21 Albion Stephenson
William Procter
23 Mrs. Mary I. S. Bruce
Mrs. M. E. Hutchinson
Mrs. N. Richers, rear
25 Mrs. Lucy Fountaine
27 William L. Voller
29 Mrs. Melitable C.
Ramsdell
Thomas Still

RIGHT SIDE.

2 George Driver
—*Cherry St. ends.*
10 Charles H. Jelly
12 Mrs. Sarah P. R. Lee
Henry Huggs
14 William H. Wilson
16 C. Merrill Scott, bill
poster
18 Lawrence Dease
18 Mrs. Marg't B. Ballard
20 George Sniffin
Alexander Herbert
22 Mrs. Ellen Roth
Mrs. Dorcas Henfield
—*Cedar Ct. begins.*
26 John M. Cassell
28 Charles C. Cassell

CEDAR COURT,

From 24 Cedar.

3 Joshua H. Trask
L. D. Vorhees
Edw. W. Burding, rear
Nathaniel T. Edwards,
rear
5 Mrs. Elmina Taylor
Walter G. Hutchinson
7 William K. Stone
Michael C. Wilkins

CENTRAL,

From 189 Essex to 207
Derby.

LEFT SIDE.

1 Miss L. F. Dodge, dress-
maker
3 (Frederick Porter, pro-
5) visions
9 Holly Tree Inn
9½ Jonathan Preston,
tinmith
7 First National Bank
Mercantile Nat'l Bank
11 Amer. Association for
the Advancement of
Science
Mrs. Ellen Bassett
Mrs. T. D. Pousland
13 Emanuel Nelson, shoe-
maker
Thomas H. Norton,
painter
15 Mrs. M. E. Perkins,
dressmaker
Stanford's Express
George L. Currier
17 Mrs. Mary P. Turell
19 John McMorrill
21 Frothingham Bros.,
shoe trimmings
William H. Stanwood,
sewing machine re-
pairer
Geo. V. Sibley
N. E. Overall Co.
23 J. Henry Carter, har-
nessmaker
—*Charter St. ends.*
27 D. H. Jewett, carpenter
29 Mrs. Jane A. Patterson
31 Henry C. Batchelder,
stoves, etc.
33 Warner Downes, stable
35 Eben N. Walton
37 Edwin Price
Charles Shackelford
41 } Chas. A. Ropes & Son,
47 } flour, produce, etc.
49 Miss Ann B. Porter
Alexander G. Cooper
—*Derby St. ends.*
RIGHT SIDE.
6 Ingalls & Glazier, pa-
per boxes
J. J. Perkins, furniture
8 W. H. Hart, plumber
Josiah B. Osborn, hair-
dresser
8½ Wm. A. Moulton
10 Mrs. S. E. Walwork,
milliner
12 Thomas J. Walwork
14 William T. Webb
David A. Fuller

Central St.—Continued.**RIGHT SIDE.**

14 Wm. W. Whitney
Mrs. Deborah Wellman
Geo. F. Sherman, rear
14½ J. McCauley, tailor
14½ Evans & Yasinski,
cigar manufs.
16 Geo. H. Averill, pro-
visions
18 Y. M. C. A. reading
room
20 Benj. F. Robinson, fish
22 Wm. A. Shirley, florist
24 Charles T. Ford
Charles T. Ford, pat-
tern maker, rear
—*Front St. begins.*
40 Richard Skinner, jr,
doors, blinds, etc.
Rob't Winn, teamster
42 Moore's Wharf
George Sibley, cotton
seam staying
44 M. Grush, mason
50 Theo. Brown, carpent'r
52 Jacob C. Batchelder,
produce
James Fairfield, lum-
ber
54 Flint's Wharf
60 Eagle Iron Foundry
wharf

CENTRE,

From Shillaber, near Pea-
body line.

1 John McMahon
Walter S. Whipple
Dennis Harrigan
Thomas Sutherland
2 Bartholomew Connor
4 Edward Roach
6 Patrick Conway
Dennis Gibbons

CHARTER,

From 152 Derby to 23
Central.

LEFT SIDE.

5 Francis Mooney
Thomas A. McAdams
Mrs. Cath'ne Sullivan
Mrs. Bridget Finn
7 Mrs. H. McCarn, clo-
thing
Charles Forbush
Mrs. Hannah Sullivan
11 Mrs. Mary O'Keefe,
variety store
Robert McCartney
—*Elm St. crosses.*
19 John Kincaid
Daniel A. Hartwell
21 Misses Rourke
A. Douglas Berry
23 John Donovan
Timothy A. Driscoll
25 Mrs. Catharine Barnett
John Dodd
Mrs. Catharine Driscoll
27 Mrs. Catharine Lahey
Michael Donovan
Mrs. Mary Donovan
Miss Mary Neville
31 Salem Hospital
33 Miss Dora F. Hook
Frank Kittredge

Charter St.—Continued.

LEFT SIDE.

- 37 John J. Kenny, boarding house
 39 John J. Kenny, liquors
 —*Liberty St. crosses*—
 45 Cornelius Kehoe
 Wm. B. Farrington, painter
 47 Peter Bois
 Jeremiah Carey
 49 and 51 Charter-st. Cem.
 53 Mrs. Mary J. Butman
 Mrs. Anna Hall
 55 Sam'l S. Merrill, mason
 57 James Branigan
 Mrs. Elizabeth Holt
 61 Daniel H. Jewett
 Miss Elizabeth Shepard

RIGHT SIDE.

- 6 C. T. Dodge, teamster
 8 Mrs. Hannah Dixon
 Richard T. Ward
 10 Daniel Sullivan
 Miss Hannah M. Sullivan
 12 William M. Earle
 John H. Whipple
 —*Walnut St. ends.*
 18 Jeremiah Daley
 Isaac F. Lowery
 —*Elm Street crosses*—
 22 Thomas Quinn
 Mrs. Jane Channell
 24 Mrs. Ellen Synton
 Mrs. Joanna Walsh
 Mrs. Mary Sweeney
 26 George F. Shirley
 William Cleary
 28 Andrew R. Tibbetts
 30 Thomas P. Newell
 William Miller
 32 Mrs. Jane Dermody
 Miss Bridget Doran
 Sylvester Farrell
 34 John A. Welch
 William Chambers
 Michael Burns
 36 Alphonse Rousseau
 Mrs. Marg. Hennessey
 John J. Mahoney
 Patrick O'Keefe
 John F. Pierce
 38 John C. McCarthy,
 liquors
 42 James S. Smart
 Benoni L. Griswold
 44 James E. Muzzey
 46 Samuel B. Wheeler
 48 Mrs. Lucy Pyer
 Alma Daniels
 52 Daniel Daley
 Abbott & Reynolds,
 stable
 56 Lemuel W. Symonds,
 baker
 58 John K. Webb
 James H. Henfield
 60 Chas. H. Glazier, house
 furnishing goods
 C. K. Rogers, pattern
 maker, rear
 John McLaughlin,
 plumber, rear

CHEERY,

- From 9 Porter to 2 Cedar.
 7 Caleb Newcomb
 Miss S. Ellen Tyler

Cherry St.—Continued.

- 9 Edward B. Perkins
 2 Nath'l B. Perkins, jr.
 4 Jesse Robbins
 8 William H. Rogers
 10 Nathaniel S. Chase
 McGee & Geary, florists
 14 Mrs. S. V. Shreve

CHESTNUT,

Fr. 26 Summer to 3 Flint.

LEFT SIDE.

- 1 Francis Cox
 5 Rev. Fielder Israel
 7 Willard P. Phillips
 9 Hamilton Hall
 —*Cambridge St. crosses.*
 13 Dr. Thomas Kittredge
 15 Mrs. Ezekiel Goss
 Mrs. E. S. Woodbury
 17 Miss E. G. Phillips
 William G. Barker
 19 Henry W. Peabody
 21 Dr. William Mack
 Dr. Henry Wheatland
 23 Benjamin W. Stone
 Robert Stone
 William Stone, jr.
 Joseph W. Stone
 Dr. H. Osgood Stone
 25 Benjamin Barstow
 —*Pickering St. begins.*
 27 Benjamin Shreve
 29 Dr. Octavius B. Shreve
 31 Miss E. C. Allen
 33 George P. Osgood
 35 Mrs. Asa'l Huntington
 37 Charles S. Nichols
 39 George B. Ives
 41 Leverett S. Tuckerman
 43 Charles Sanders

RIGHT SIDE.

- 2 Miss M. S. Cleveland,
 private school
 Miss C. W. Agge, private
 school
 C. Fred Whitney, artist
 Miss Mary H. Stone,
 private school
 Miss Helen F. Osborne,
 artist
 Miss Helen A. Brooks,
 music teacher
 Miss S. E. C. Oliver,
 artist
 Miss M. M. Brooks,
 artist
 Miss Anne Agge, artist
 F. W. Benson, artist
 Philip Little, artist
 6 George C. Goodhue
 8 Rev. Edwin C. Bolles
 Edwin Bolles
 0 South Church
 —*Cambridge St. crosses.*
 12 Nathan Nichols
 14 Francis H. Lee
 18 Dr. David Coggin
 —*Bott's Court ends.*
 20 Joseph Price
 22 Mrs. S. B. Howe
 —*Hamilton St. ends.*
 24 Henry Gardner
 26 Mrs. Charles Hoffman
 28 Mrs. Thomas Cote
 Rev. Edm'd B. Willson
 Miss Cath. Towne, rear
 34 William G. Webb

Chestnut St.—Cont'd.

RIGHT SIDE.

- 38 William A. Lander
 40 David M. Little
 42 Mrs. T. A. Hanson
 44 Mrs. N. C. Upton
 46 Mrs. Stephen Webb

CHURCH,

From 23 St. Peter to 59 Washington.

LEFT SIDE.

- 7 John Beaton
 Daniel Littlefield
 John R. Beals
 Rufus P. Archer
 9 Philip Abbot, painter
 Essex House Yard
 11 James S. Smith, harness
 maker
 13 C. R. & R. T. Sims,
 provisions
 —*West Yard.*
 15 Dr. E. H. Quimby
 Mrs. Daniel Perkins
 19 Charles S. Osgood
 21 Winfield S. Mitchell
 23 Mrs. M. C. Robinson
 Miss L. Frothingham
 25 H. M. Babcock
 G. E. Pearson
 Thomas F. Larrabee,
 milk contractor, rear
 35 Lyceum Hall
 Pat'k Hartigan, horse
 shoer, rear
 John Donovan, rear

RIGHT SIDE.

- 2 C. A. Towne
 4 William F. Perry
 6 George Norton
 John W. Perkins
 8 G. H. Muchmore
 Mrs. Charlotte Lang
 Miss Elizabeth Higbee
 8½ George Domican
 James D. Wright
 10 M. T. Hagan
 Misses Allen
 Miss E. W. Andrew
 10½ George Cole
 12 Mrs. A. Robson
 D'Orville L. Taylor
 14 Mrs. M. C. Reynolds
 14½ William H. Hallett
 16 John Carney
 Jason A. Conkey
 18 Benjamin W. Getchell
 Frank W. McCausland
 24 William L. Kinsman
 26 Augustus H. Andrews
 28 John H. Brooks
 30 Engine House, Steamers
 Nos. 2 and 3
 34 Supt.'s office, Salem
 Water Works

CHURCHILL,

From 20 Myrtle to Japonica.

LEFT SIDE.

- 7 Patrick Earl
 —*Japonica St. begins.*
 15 Michael O'Neal

RIGHT SIDE.

- 8 Cornelius Creeden
 10 Mrs. Mary Mooney

Churchill St.—*Cont'd.*

RIGHT SIDE.

- 12 Margaret Welch
 Florence McCarthy
 John Adams
 14 H. E. Moynahan
 16 Mrs. Bridget Dolan

CITY HALL AV.

From 35 Church.

- 1 G. W. Pease & Co. proprietors, Salem Obsv'r
 Jonathan Perley, bookbinder
 14 Charles H. Munsey
 George D. Pousland
 George H. Sias
 Joseph F. Walker
 17 J. S. Haskell & Son, cabinet makers
 19 Charles E. Hart
 Joseph A. Stickney

CLIFTON AVENUE.

From 151 Lafayette to the water.

- Charles H. Allen, jr.
 John S. Ives
 Samuel B. Ives
 Patrick H. Shea
 Julian A. Fogg

COLLINS,

Fr. 70 Webb to 18 Barton.

- 1 C. O. Welch
 2 Samuel A. Lewis
 —*Arabella St. ends.*
 9 James G. Goldthwait
 11 Charles H. Berry
 15 John Johnson

CONANT,

From 80 Bridge to the water.

LEFT SIDE.

- Private grounds
 —*Cross St. begins.*
 15 Eliphalet S. Patterson
 17 Barzilla L. Morrill
 Augustus Todd
 19 W. W. Vivuan
 21 Misses Kellam
 Francis H. Hooper
 23 Wm. G. Larrabee
 William Tweed
 25 William McLaughlin
 Patrick Murphy
 27 Mrs. Sarah Randall
 Heman Taylor
 John D. Ingalls, rear

RIGHT SIDE.

- 2 John S. Gleason
 Aaron L. Burnham
 4 J. W. Luscomb
 8 Mrs. Josiah Dodge
 J. W. English
 12 Geo. E. Goldthwait
 Irving S. Tibbetts
 14 George Cuning
 Frank H. Quinlin
 16 Mrs. J. Collier
 18 William Morgan
 Andrew W. Sherman
 20 John H. Bartlett
 22 M. Colby Abbott
 George H. Krogh

CONGRESS,

From 48 Harbor to the water.

LEFT SIDE.

- 3 Michael Tivnan
 3½ Ferdinand Tremblay, shoemaker
 7 Mrs. H. Madden, grocer
 7½ Paul Chaput, grocer
 9 Narcisse Tetrault, saloon
 9½ John Hayes
 Mrs. Catharine Carrick
 George W. Wilson
 11 Michael Cyr
 13 Mrs. Winifred Keegan
 John Cameron
 17 Frederic Phillion, salo'n
 John Lessard
 Joseph Johnson
 Louis Ciras
 Edward Soucie, rear
 Louis Tetrault, rear
 Daniel Laplante
 19 Jaque Hamelin
 Elzear Soucie
 Eugene Beaulieu
 21 Mrs. Olivia Thibault
 Thomas Sauterre
 Jeremie Collin
 Philip Choinnard
 Philip Facticeau, rear
 Ferdinand Richaud, rear
 Pierre Michaud, rear
 Olivier Thibault, rear
 23 Mrs. Margaret Connell
 Mrs. Maria Farrell
 Mrs. Nadiere Dionne
 Mrs. Cath'ne Sullivan
 Felix Devot, rear
 Mrs. Hannah Buckley, rear
 Joseph Belanger, rear
 27 Mrs. Catharine Morissette
 Thomas Leveque
 John Knights
 29 Charles Bazin
 Cornelius McCarty
 David Gagnon
 Peter Walker
 Edward Chapert, rear
 Jean B. Boucher, rear
 Alexander Chene, rear
 31 Maurice Cochrane
 David Welch
 Peter Johnson
 33 Dennis O'Connor
 Dennis O'Connor, jr.
 Mrs. Ellen Donovan
 35 John Ward
 37 Patrick Markey
 Thomas Murphy
 39 Pierre Geroux
 Edwa'd Chalifoux
 Charles Rivet
 —*So. Prospect St. ends.*
 41 Peter Cronan, grocer
 John Collison
 Joseph Delisle
 Napoleon Deschamps
 Joseph Ouilette
 43 Joseph Morency
 45 Samuel Dion

RIGHT SIDE.

- 2 St. Pierre Brothers, grocers

Congress St.—*Continued*

RIGHT SIDE.

- 6 Joseph Roy
 Octave Pineault
 Maxime Labreck
 8 Demas Lemontague
 Xavier Tremblay
 Camille Choinnard
 George Voyer
 10 Michel Caron
 Philip Charretier
 Joseph Leblanc
 Thomas Louf
 John Therriault
 Joseph Senay
 Theodore Leveque
 12 Wilfred Fortier
 John Doody
 Abraham Corriveau
 14 Cyrias L'Italien
 16 Jean B. Vaillancourt
 18 Honore Thibeault
 Lazor Therriault
 20 Mrs. J. H. Wentworth
 24 Edward Simard
 Joseph Soucie
 Cyrille Minard
 Thomas Phillion
 26 Joseph Simard
 Mrs. Leonora Taylor
 Louis Gagnon
 Paul Boleau
 Dennis Crean, rear
 Daniel Duffy, rear
 30 Francis Blouin
 George Leblanc
 Daniel Murphy
 Patrick Mahoney
 32 James Carroll, liquors
 34 Daniel Driscoll

CREEK,

Fr. 16 Mill to 35 Summer.

LEFT SIDE.

- 5 Dennis Crean
 Mrs. Bridget Noonan
 7 John J. Wallace
 9 Jeremiah O'Grady
 Frank A. Pitman
 9½ Mrs. Ann Farrell
 11 Joseph O. Barnes
 Mrs. Nancy Fox
 15 Michael Connors
 Daniel A. Monaghan
 17 Edward A. Bullock
 Josiah C. Graves
 19 Charles N. Childs
 Mrs. Eunice Kimball
 21 Charles S. Scott
 Daniel W. Ladd

RIGHT SIDE.

- 4 James J. Hussey
 James Creed
 6 Charles C. Teague
 8 John Daly
 10 Charles D. McGlew
 Patrick Fitzpatrick
 12 Mrs. Thos. S. Peterson
 14 Samuel Strout
 Mrs. E. Douglass

CROMBIE,

From 281 Essex to 24 Norman.

LEFT SIDE.

- 1 to 7 W. C. Packard & Co., furniture
 0 Crombie St. Church.

Crombie St.—Continued**LEFT SIDE.**

- 9 George Bowker
S. Pearce Richardson
13 Albert A. Ingalls
15 Wm. P. Wood, board-
ing house
17 Stephen W. Davis
Wm. F. Fischer
19 J. P. Wallace

RIGHT SIDE.

- 6 } Henry W. Putnam,
8 } florist
10 Mrs. Mary H. Osgood
William G. Peabody
14 Joel M. Friend
16 Mrs. Steph. Woodbury
Miss Hannah P. English
18 William A. Smith
Mrs. Learned J. Jef-
ferson
20 Richard B. Eagles
Charles C. Smith
22 Benjamin Griffin
Mrs. Marg't J. Benson

CROSS,

From opposite 8 Conant
to 8 Lemon.

LEFT SIDE.

- 17 J. Wesley Guptill
19 Wilbur A. Danforth
21 Patrick Connolly
23 John Flakefield
John Flakefield, jr.
—*Pearl Street.*

RIGHT SIDE.

- 8 Ebenezer Cleaveland
Mrs. Mary Gregory
10 John D. Chapple
Nathaniel K. Holland
—*Cross-St. Court.*
14 Samuel Stillman
Mrs. A. G. Cornelius
16 John F. Wells
22 Hiram Sauborn
Enoch Smith
—*Saunders St. crosses.*—
2 Charles T. Dodge
—*Railroad bridge.*
18 Melvin E. Dockham

CROSS-ST. COURT,

From 14 Cross.

- 3 Henry Pettitt
Robert C. Munroe
5 Charles B. Newcomb

CURTIS,

Fr. 89 Essex to 116 Derby.

LEFT SIDE.

- 7 Augustus H. Perry
George H. Kimball
9 Henry H. Tibbetts
David A. Wright
11 Mrs. Wm. H. Clough
Daniel Goss

RIGHT SIDE.

- 1 William H. Gardner
2 J. Herbert Ellis
John L. Blanchard
4 Albert A. Foster
Mrs. Mary E. Webber
6 William White
Daniel J. O'Brien
6½ Joseph A. Lovett

Curtis St.—Continued.**RIGHT SIDE.**

- 8 Nathan H. Millett
Mrs. B. Felt
10 Edward Rushford
Mrs. H. K. Hinman
12 William P. Story
Ireneus E. Newhall
13½ Walter S. Parsons
George Pawley
14 George Nay
C. C. Burns
16 George O. Lundgren
John H. Lundgren

CYPRESS,

From 8 Cabot to the R.R.

- 1 William F. Frost
William S. Storey
3 James R. Brown
5 Charles J. Abbott
7 Charles W. Trotter
9 Charles F. Converse

DANIELS,

Fr. 57 Essex to the water.

LEFT SIDE.

- 1 Mrs. Alice Stanwood
Stephen Burger
3 Alvin Hoyt
5 Mrs. Mary A. Wiggins
Mrs. Elizabeth Marks
7 Roland Smalley
Miss H. M. Wiggins
9 Mrs. H. Hanscomb
Wm. H. Goldsmith
11 George H. Frye
13 Charles W. Wright
Frank B. Brintnal
17 Daniel Casey
Mrs. L. Evans
Walter I. Hunt
H. W. Mallard
—*Derby St. crosses.*—

- 17½ David Quinlan
Sylvester Sullivan
19 Phillip Quigley
Mrs. Honora Brennan
Terrence Dolan
Mrs. Mary Riley
21 Robert Welch
Mrs. Elizab'th Handley
23 Harrison G. Sumner
Mrs. Barbara Morrison
25 John Condon
27 Nicholas Grogan
29 Michael Connors
—*Daniels-St. Court.*
31 Nicholas Kelley
William Kirby
Patrick Haley
Daniel Sullivan
William Fitzgerald

RIGHT SIDE.

- 4 John Munday
6 Miss Mary A. Francisco
Miss Mary E. Hall
8 George W. Hussey
10 William H. Peabody
William Story, 2d
12 Nathaniel S. Hood
Mrs. P. A. Gove, nurse
14 Joseph E. Holbrook
J. B. Riley
16 Mrs. Jane Collins
John J. Mahoney
—*Derby St. crosses.*—
18 Dennis McSweeney

Daniels St.—Continued.**RIGHT SIDE.**

- 22 James Gough
Eugene Regan
26 Dennis McCann
28 Patrick Ahern

DANIELS-ST. CT.,

From 29 Daniels.

- 1 Patrick Coughlin
3 James H. Smith
Michael Quinn
5 Patrick Scanlan
William Casey

DEAN,

From 386 Essex to the
canal.

LEFT SIDE.

- 3 Charles H. Pierce
Charles F. Jelly
5 Mrs. Lucy Callanan
7 Bowditch Gram. school
11 Rufus B. Gifford
—*Federal St. crosses.*—
15 Michael O'Shea
Wm. McDonough
17 Patrick D. Egan
19 Mrs. Lucy M. McCart-
ney
21 William F. Martin,
machinist
33 Dennis Crowley

RIGHT SIDE.

- 18 Geo. Stone, mason
20 Michael J. McCoy
Timothy J. Callahan
22 Thomas Tynan
Mrs. Sarah Finn
24 Martin V. B. Dickey
Michael A. Chambers
—*The bridge.*

DEARBORN,

From 138 North to the
water.

LEFT SIDE.

- 1 Joseph E. Waldron
Alvan A. Evans
3 Augustus Hutchings
5 Miss F. P. Ashton-Snow
7 Thomas Symonds
Edwin Verry
9 Samuel A. Macintire
—*Upham St. crosses.*—
11 Samuel Brown
15 Charles Manley
Mrs. Devereux Dennis
17 David P. Carpenter
Ernest M. Carpenter
—*Walter St. crosses.*—
23 J. Warren Perkins
25 John F. Davis
Wm. S. McIntire
27 Joseph T. Corcoran
31 George F. Brown
33 Robert Manning
—*Orchard St. begins.*
41 James Dugan
—*Felt Street begins.*

RIGHT SIDE.

- 4 Andrew S. Waters, jr.
Charles N. Symonds
6 Henry M. Bixby
8 William Weeks
Alton E. Soule

Dearborn St.—Cont'd.

RIGHT SIDE.

- 10 Mrs. C. Matilda Smith
 Mrs. C. Matilda Semon
 — *Upham St. crosses.* —
 Vacant lots.
 — *Walter St. crosses.* —
 22 Stephen Curran
 24 Rev. Philo W. Packard
 26 Mrs. Susan M. Ropes
 28 Mrs. Joseph Dewing
 Mrs. Rebecca U. Dwinnell
 — *Southwick St. begins.*
 30 Nathaniel C. Locke
 Andrew Case
 32 Charles Manning
 John J. K. Coker
 — *Aves St. begins.*
 40 George R. Emmerton
 44 Mrs. Mary McCue
 Charles A. Ropes, foot
 of street

DERBY,

From the Neck to 51 Central.

LEFT SIDE.

- *Pennsylvania Pier.*
 17 George W. Ball
 25 Mrs. Maria E. Perkins
 29 Lewis Lawrence
 31 Michael McDonald
 31½ Mrs. Mary Carey
 William Martin
 Cornelius Cronan
 Mrs. Ellen McDonald,
 rear
 J. J. McDonald, rear
 — *Phillips Wharf.*
 33 Mrs. C. Croen
 35 Lewis S. Lawrence
 39 Michael Buckley
 Margaret Mathews,
 grocer
 Michael Hayes, rear
 John Cotter, rear
 — *South Becket Court.*
 — *Marine Railway.*
 41 Patrick Hayes
 Martin Collins, rear
 43 J. B. Osborn, variety
 45 Michael McNulty
 Thos. H. Williamson
 Patrick Conroy
 — *Blaney St. begins.*
 — *Webb's Wharf.*
 49 Edward J. Riley, liquors
 51 John Nash
 John Wrin
 — *White St. begins.*
 — *Hunt's Wharf.*
 55 Mrs. S. Tarbox, boarding house
 57 John Goddard
 James Drew
 59 John Higgins
 A. J. Vincent
 59½ C. W. Huntress, provisions
 61 Dennis E. Dacey
 — *Turner St. crosses.* —
 69 Mrs. Emeline C. Reed
 Joseph Leno
 73 Henry P. Caverly
 Misses Bullock
 75 Miss Caroline E. Foye
 William P. Foye

Derby St.—Continued.

LEFT SIDE.

- *Hardy St. crosses.* —
 77 Mrs. Bridget Crowley
 Mrs. H. McDonald
 James Cogger
 81 Mrs. E. D. Goodwin
 Michael Harrigan
 83 Mrs. K. C. Cate
 Mrs. Catharine Lynch
 Mrs. C. A. Hutchings
 85 Mrs. Fanny Cotter
 87 Joseph Wade, rear
 89 Daniel H. Shine, liquors
 89½ John Cunningham,
 harnessmaker
 91 Valentine Doolley,
 grocer
 93 John Cunningham
 Thomas McCrudden
 — *Daniels St. crosses.* —
 95 Andrew Cunningham
 97 Mrs. Ann E. Cronan
 97½ John Naughter, shoemaker
 P. T. Kenneally
 99 Margaret Doyle
 Charles Connor
 — *Grant St. begins.*
 101 William Welch
 Lawrence Welch
 Miss Margaret Kiley
 103 Margaret Mahoney
 William Yates, rear
 105 David O'Brien
 John Morrissey
 Elizabeth Morris
 109 I. P. Foster, grocer
 — *Derby Wharf.*
 113 N. O. Very, coal
 — *Hatch's Wharf.*
 — *Sanborn's Wharf.*
 117 Geo. W. Lane, flour,
 coal, etc.
 — *Central Wharf.*
 125 Stephen Whipple, coal
 and wood
 — *Ropes' Wharf.*
 127 Mrs. Ellen Ahern
 Mrs. Ann Howley
 129 Thomas Whelan
 Patrick Corbett
 Mrs. M. Archer, rear
 131 J. J. Cahill, provisions
 135 Charles Shackelford,
 fish
 — *Union St. crosses.* —
 145 Salem Boat Club
 Barker & McKeough,
 carpenters
 147 Henry Farley, cooper
 149 William G. Hamond,
 carpenter
 151 Thomas Rock
 Michael Moran
 — *Smith's Wharf.*
 155 John E. Maynes, coal
 and wood
 — *Putnam's Wharf.*
 157 Jas. Coffey, carpenter
 Daniel A. Monaghan
 Edw. Foley, painter
 D. J. McGee, carpnter.
 165 E. S. Thayer, oils, etc.
 Jos. E. Phippen, coal
 and wood
 Thos. J. Treadwell,
 cigar-box manuf.

Derby St.—Continued.

LEFT SIDE.

- *Peabody's Wharf.*
 169 Manning's Wharf.
 — *Jones' Wharf.*
 171½ Thomas Gorman,
 building mover
 173 John S. Jones
 179 Ropes' Wharf.
 183 Darling Pitts & Co.
 coal and wood
 185 } Manning's Wharf.
 187 }
 189 R. C. Manning & Co.
 coal and wood
 195 Langmaid's Wharf.
 201 John P. Langmaid &
 Sons, lumber
 207 Jas. Fairfield, lumber
 209 Fabens' Wharf.

RIGHT SIDE.

- 10 William H. Buckley,
 liquors
 12 John Lemasnay
 14½ Michael Harrington
 Henry J. Clay
 16 Mrs. Mary Harrigan
 18 David Hayes
 Mary Driscoll
 20 John Kennedy
 22 Wm. H. Manning
 William McFadden
 E. A. Knox
 24 Miss E. Cogswell
 Albert McFadden
 John A. Roans
 Joseph H. Wilson
 Mrs. E. Pepper
 26 Miss F. S. Brown
 William P. Foye
 28 Thomas Magoun
 Joseph Lawrence
 — *English St. ends.*
 30 Joseph Darling
 William R. Lawrence
 Mrs. E. A. Lewis
 32 John Casey, liquors
 Catharine S. Little
 34 John Jenkins
 Thomas Ahern
 Mrs. Joanna Collins
 Michael Kiely
 Mrs. Mary McDonald
 36 William Doherty
 John Colbert
 38 Stephen G. Symonds
 — *Becket Court crosses.* —
 40 John J. Condon, liq.
 42 Daniel C. Beckett
 44 A. P. Goodhue, ship
 chandler
 — *Becket St. ends.*
 46 Thos. Bott, boots and
 shoes
 48 Joseph Clark
 50 Stephen Reagan
 Lawrence T. Duffy
 Adalb't Simecozynski
 50½ Timothy Buckley
 John Nash, shoem'k'r
 52 J. P. Kent Sous, bak's
 — *Carlton St. ends.*
 54 Wm. H. De Wolf
 Mrs. W. H. De Wolf,
 variety store
 56 Edward E. Barnard
 Mrs. Mary J. Barnard
 58 Patrick Carey

Derby St.—Continued.
RIGHT SIDE.

62 Jeremiah Richardson, mason
64 F. Rowell, cigars
—*Turner St. crosses.*—
70 Bertram Home
72 Miss Etta Lavender, dressmaker
Henry F. Smith
76 John C. Remon, jr. grocer
—*Hardy St. crosses.*—
80 Michael J. Duggan, hairdresser
Jeremiah O'Brien
Wm. H. Cunningham
Patrick Regan
82 Hose House No. 1
—*Bentley St. ends.*
84 John Roche
84½ John Roche, liquors
86 James Lahey
John Welch
88 Michael Hoar
Mrs. Honora Brickley
90 Thomas Dacey
John Noonan
92 William M. Mooney, grocer
Mrs. Mary A. Callan
John Donahue
Mrs. Mary O'Brien
—*Daniel's St. crosses.*—
94 Wm. Griffin, liquors
96 William Griffin
98 Daniel Sullivan
John O'Keefe
100 Mrs. Mary Griffin
John Doyle
—*Palfray Court.*
106 Bartholomew Lahey
Mrs. Joanna Lahey
Daniel Lahey
Jeremiah Donovan
108 David Curtin
Patrick Carroll
110 Michael Collins
Michael J. Noonan
Thomas Sankey
Thomas Moynahan
110½ Thomas O'Neal
Mrs. R. Shea
Florence Sullivan
Stephen Haggerty
Joseph B. Brown
Dennis O'Connor
112 Custom House
—*Curtis St. ends.*
114 Old Ladies' Home
—*Orange St. ends.*
116 Ruth Bros. provisions
118 Thos. McCoard, prov.
Thos. McCoard, rear
—*Herbert St. ends.*
120 James J. Connors
Thomas Kelly
Alexander J. Pride
James H. Riley
Peter Chisholm, rear
Patrick O'Keefe, rear
128 James Casey
134 W. F. Odlin
136 W. F. Odlin, liquors
—*Union St. crosses.*—
138 John W. Chambers
(estate of), liquors
140 Mrs. E. Chambers
Mrs. Julia Hayes

Derby St.—Continued.
RIGHT SIDE.

140 William H. Lawless
144 Mrs. Hannah Regan
146 Pat'k Abern, liquors
148 John Fullam
150 Patrick Mahoney
Mrs. Sarah Feely
Albert A. Ellison
John Ayers, currier
Miss Cath. Cronan
—*Charter St. begins.*
152 Mrs. Marg't McCarty
Patrick Connelly
James Kelley
156 Mrs. Jane McEliget
158 Mrs. Marg't Dunlay
Mrs. Marg't Tangley
A. Christopher Green
James E. Nugent
—*Elm St. ends.*
166 Jeremiah Calanan
John B. Kelley
Mrs. Mary Gattau
James B. Lyons
Mrs. Julia Roach
John F. Ryan
168 Mrs. C. Mahoney
John Waldron
Mrs. Mary E. Douglass, rear
Jas. J. Sweeney, rear
John Kiley, rear
170 James Handley
John Andrews
172 Mrs. Marg't McAvoy
Sven Monson
Miss Margaret Kelley
Thomas O'Connell
John Marois
Mrs. Mary Murphy
Victor Strombeck
174 Dennis Hefferan
176 Mrs. Joanna Barrett
Mrs. Ellen Connaton
178 to 182 Salem Foundry and Machine Shop, C. F. Curwen
—*Liberty St. ends.*
196 Hall Type Writer Co.
202 Mrs. Hannah Maloney
Thomas Coggin
210 George W. Parsons
Mrs. Cathar'e Carroll
—*Central St. ends.*

DERBY SQUARE,

Fr. 215 Essex to 20 Front.

LEFT SIDE.

5 Jas. Kenney, restaur't
9 John Kiley, liquors
11 J. F. Wood, billiards
13 and 15 P. F. Earle, restaurant
17 Haseltine House, Mrs. C. E. Wallace, prop.
19, 21, and 23, Marsh & Mallard, billiards
25 Josiah B. Thomas, wholesale butcher
27 Wm. A. Groves, liquors
33 and 35 Wm. F. Emerson, canned goods
—*Front Street.*

RIGHT SIDE.

4 Daniel W. Ladd, billiards
6 Thos. McManus, liq'rs

Derby Sq.—Continued.
RIGHT SIDE.

10 Philip Carter, liquors
10½ Hallissy & Whearty, liquors
16 Wm. T. Davis, liquors
20 S. C. Williams, liquors
22 Warren E. Davis, liq'rs
24 and 26 D. B. Newcomb, oysters, etc.
28 James H. Farley, dining rooms
—*City Market.*
1 to 4 Thomas Rock, provisions
5 to 11 F. T. Ward & Co. provisions
12 to 14 James A. Lord, provisions
15 to 18 Jona. O. Ward, provisions
O. A. Eldridge, dining-rooms, basement

DERBY WHARF,

From 109 Derby.

4 Frank Magilson, junk
4½ Charles M. Partlow, boat builder
5 and 7 A. C. Pettingell, fish
7 A. M. Liebsch, sail-maker
9 Jos. Morrison, blacksmith
14 Smith & Parker, coal, etc.
22 Fred'k Wilson, rigger foot, Thomas F. Little, barrels

DEVEREUX,

From 12 Japonica to Dunlap.

16 Christopher O'Brien
James P. Andrews
Michael Kinsella
Edward Sweeney, heel manuf. rear

DODGE,

From 18 Lafayette to 211 Washington.

LEFT SIDE.

3 George F. Martin
5 John O'Connell
7 T. G. Pinnock, slater
—*Dodge Ct. begins.*
11 Joseph H. Balcom
Joseph R. Ramsdell
Edmund F. Henderson
13 A. H. Smith & Co. iron founders

RIGHT SIDE.

4 George J. Godsland, brass founder
8 John H. Chambers, plumber
10 Brady & Shortell, shoe manufs.
Daniel Driscoll, heels, etc., rear
John E. Weymouth, heels, etc., rear

DODGE COURT,

From 9 Dodge.
B. Smith Badger
Joseph Batchelder
Warren Page & Co.,
heels, etc.
Mrs. Elizabeth Jack-
son, rear
John Lee, rear
J. O'Sullivan, rear

DOW,

From 45 Lafayette to 14
Salem.
17 John P. Downing
12 John N. Griswold
S. Horace Wellman
14 Albert P. Smith
16 Patrick Sheedy
Michael Sheedy
18 Mrs. Ann Austerberry
Mrs. Ruth Hawkins
Mrs. Ann Hayward

DOWNING.

From 16 Margin to 17
Prescott.

LEFT SIDE.

1 John W. Nicolson
3 Richard Weir
Wm. F. Smith

RIGHT SIDE.

4 Nathan H. Goldsmith
Alfred Tyler
6 Moses Thompson
Mrs. Richard Weir
8 Israel P. Leavitt
Mrs. Mary E. Clough

DUNLAP,

From 33 School to 48 Ma-
son.
Pickman School House

EAST COLLINS,

Fr. 22 Planters to Lathrop
LEFT SIDE.

1 Patrick Griffin

EAST GARDNER,

From 78 Harbor to the
water.

—*South Prospect St.*
37 Thomas Parent
John Cavanaugh

—*Lynch St. begins.*
4 Patrick Leonard
8 Michael Clifford

14 Mrs. Mary Myers
18 Dennis King
26 Octave Ouillette
28 Wm. H. Maude
Daniel O'Neil

—*So. Prospect St. begins.*
32 Louis Labbe
Joseph Lebel

Patrick Conley
34 John Riley
36 Stephen Cook
38 James Burkinshaw

EATON PLACE,

From 11 North.
2 Mrs. A. J. Thompson
3 William S. Neal

EDEN,

From 5 Summit avenue
to 9 Green.

LEFT SIDE.

7 George A. Henderson
Isaac Morrison
9 Wm. A. Evans
Charles H. Miller
11 Thomas K. Hamilton
17 Rob't P. Cunningham
Fred. D. Whittlesey
19 Alfred Walen
—*Green St. crosses.*

RIGHT SIDE.

6 Asa B. Perkins
Charles H. Glazier
8 John S. Henderson
10 Frank A. Radford
12 Lucius B. Packard
14 James D. Ayers
20 David A. Onderdonk
Charles E. Brown

ELM,

From 123 Essex to 162
Derby.

LEFT SIDE.

1 James Emerton
3 Mrs. Jessie S. Rogers
Mrs. Caroline F. Need-
ham
5 Mrs. Mercy Howes
Leverett Dodge
7 Richard C. Richardson
Mrs. Mary A. Miller
J. Thorndike Lee
Mrs. Ruth P. Knowles
9 Mrs. Rachel Crockert
11 B. Frank Hawkins
17 Edward Moore
Mrs. Mary A. Sullivan
—*Charter St. crosses.*
23 Michael Cooney
Cornelius Giffin
25 John Welch
Mrs. Mary Kincaid
29 Michael Fitzgerald
John H. Sweeney

RIGHT SIDE.

2 Pliny Wetherell
Henry B. Homans
Mrs. Eva Sylvester,
dressmaker
Mrs. Emma Remick
6 Mrs. Ira Mansfield
8 Patrick Mooney
10 J. Henry Nichols
Mrs. Eliza Stevenson
12 Woman's Friend Ass'n,
Mrs. Geo. B. Brown-
ing, matron
14 Thomas Gorman
James Duignan
16 Robert Campbell
Mrs. Mary O'Donnell,
rear
Mrs. Ellen Birming-
ham, rear

18 Luther Norton
Noah T. Joy
—*Charter St. crosses.*

22 Mrs. Mary FitzGerald
Walter F. Andrews
24 James Coffey

Mrs. Mary Walsh
Mrs. Ellen McCabe
26 Ellen McSweeney
Miss Alice Reed
William Allen

EMERTON,

Fr. 24 Forrester to Webb.

LEFT SIDE.

1 William H. Hart
Albert Phelps
7 Columbus K. Rogers
James S. Nelson
10 Fred. C. Oliver
Oliver D. Goodell
13 Henry B. Phillips
Joseph P. Allen

ENDICOTT,

From 38 Mill to 15 Win-
throp.

LEFT SIDE.

7 Levi Wiggin, provis-
ions and wood
—*Margin St. begins.*
23 Mrs. S. G. Libby, gro-
cer
27 James J. Hinchion
John F. Duggan
29 Morty Duggan
Stephen Matthews
31 Joseph W. Rust, shoe-
maker

31½ Mrs. A. A. Wilson,
boarding house
33 Upton & Duggan, pro-
visions

35 Mrs. Warren Guptill
John H. Collier
37 Henry Luscomb, grocer
37½ Henry Luscomb
39 Dana Z. Smith
41 Daniel T. Smith

—*Summer St. crosses.*

45 Mrs. Sarah Bush
Thomas F. Record
47 Mrs. Chas. F. Adams
49 Mrs. Abbie A. Jones
53 Joseph D. Fuller
Dean Stiles

55 Robert R. Robinson
John E. Spencer
Mrs. J. C. Caulfield
57 Mrs. P. D. Walker
P. L. Walker

RIGHT SIDE.

4 Patrick H. Sullivan
John Talbot
20 Jeremiah Balch
Clarence E. Embree

22 William A. Knowlton
24 Loring S. Libby
Mrs. C. J. Burns
26 Thomas Gorman
Nicholas Wilson

28 John F. Bussell
—*Pratt St. ends.*
30 Henry A. Price
32 Richard H. Austin,
painter

A. A. Smith, carpenter
David A. Howard
34 John H. Baker
Charles E. Clough

36 Walter R. Norris
Walter B. Kezar
38 Mrs. Vincent Comer
Forrest E. Day

—*Summer St. crosses.*
42 Mrs. Almira Lawrence
46 Joseph E. Glover
48 William F. Jelly
L. B. Decker

Endicott St.—Continued**RIGHT SIDE.**

- 52 Mrs. L. W. Wilbr
Charles H. Lord
54 Benjamin B. Ruee
Robert Billings
56 Charles W. Morrill
George A. Radford
Amos Thibodeau
58 Mrs. Henry J. Lane
Simon Pendar
60 James G. Perkins

ENGLISH,

Fr. 11 Essex to 28 Derby.

LEFT SIDE.

- 37 John Casey
Mrs. Mary Morgan
39 Nicholas Florentine
41 James A. Hall
45 James P. Doolan
—Allen St. ends.

RIGHT SIDE.

- 4 Nicholas J. Fay
John J. Sullivan
6 Mrs. Henry Wilson
8 Arthur J. Carr
Adam Maxwell
10 John Donovan
12 Mrs. Ellen O'Brien
William Kenneally
14 Daniel M. Gilman
16 George W. Carey
18 Timothy Harrigan
Patrick F. Earl
20 Henry C. Nichols
22 Eugene McMahon
Mrs. Ellen Carr
24 Mrs. Mary Scanlan
26 Mrs. J. Brasland
David Foley
William H. Morgan
28 Albert G. Maxwell
30 Richard H. Mowbray
32 Thomas M. Waterman
36 John Wright
40 William Goodridge
Josiah C. Morgan
42 George B. Collins
Mrs. L. A. C. Powars
Mrs. Lucy A. Very
44 Edw. A. Collins, grocer
46 N. A. Gray
William Swaney
48 George T. Sheldon
Mrs. Ellen Cox

ESSEX,

Fr. Webb to Highland av.

LEFT SIDE.

- 11 English St. begins.
13 Mrs. Alice T. Sullivan, variety
15 Walter H. Temple
Frank G. Loveday
Mrs. Emma Hines
—Gerrish Place begins.
17 George E. Day
Augustine B. Bryant
21 Joseph L. Stowe
Volney C. Stowe
—Becket St. begins.
25 Alonzo D. Buxton
John C. Remon, jr.
27 John G. Ryan
S. W. Larrabee
—Carlton St. begins.

Essex St.—Continued.**LEFT SIDE.**

- 33 Edward T. Osgood
Thomas M. Gill
John A. Carter
35 Mrs. Mary Collins
John A. Deming
—Turner St. begins.
39 Benjamin N. Beede
Mrs. M. Jane Pease
George P. Berry, provisions
41 Mrs. L. W. Berry
Miss E. S. Bunker
43 F. T. Berry, grocer
—Hardy St. begins.
45 Mrs. A. Whipple
47 A. Gage, jr.
George H. Stickney
—Bentley St. begins.
51 Reuben W. Howard
William P. Goodhue
53 Mrs. J. W. Russell
B. Frank DeNnis
—Daniels St. begins.
61 John H. Hall
A. G. Teague, jr.
63 Thomas L. Davis
Wm. G. Dodge, rear
65 John Angus
Miss Nellie F. Mangin, rear
65½ Nathau T. Clark
Mrs. Annie R. Conant
67 Edward H. Noble
Mrs. Richard S. Noble
67½ Robert A. Mackenzie
Edward K. Hanson
Andrew A. Bernard
69 Mrs. M. T. Upton
George B. Haskell
71 Mrs. S. Narbonne
73 William H. Jelly
81 Henry M. Meek
—Orange St. begins.
85 Edwin R. Ide
William A. Perry
A. J. Wilson
—Curtis St. begins.
91 Fitz W. Perkins
95 Howard A. Reeves
Madison Rogers
97 Charles E. Burns
John T. Bartlett
Henry P. Upton, rear
Mrs. Eliza Jones, rear
97½ Albert Cally
99 Simon O. Dalrymple
John H. Choate
—Herbert St. begins.
Calvary Bap. Church
103 Miss Mary Derby
Mrs. E. Babbidge
—Union St. begins.
105 Damon & Son, confectionery
107 John S. Lefavour,
photographer
Frank W. Raymond
Samuel H. Lefavour
107½ Mrs. M. A. Moran,
dressmaker
109 Misses Eliza & Helen
Deland
Mrs. C. A. Gordon,
dressmaker
—Walnut St. begins.
111 Stephen N. Munroe,
provisions

Essex St.—Continued.**LEFT SIDE.**

- 113 Miss M. E. Gould,
dressmaker
115 Moses J. Plummer,
shoemaker
117 Mrs. Jane H. Whitmore
119½ Franklin J. Estes
Miss Abbie Sanborn
123 G. A. D. Stickney,
apothecary
—Elm St. begins.
125 Albion R. Hallowell,
provisions
121 Maggie C. Francis,
fancy goods
123 Mrs. James Kimball
127 George A. Perkins,
physician
129 Arthur A. Clarke
131 Nathan R. Morse,
physician
133 Freeman S. Peck
135 Nathan Peirce
137 Charles W. Hathaway
& Co. apothecaries
—Liberty St. begins.
139 George W. Estes, jr.
fruit, toys, and confectionery
141 Samuel A. Stevens,
gas and steam pipe fitting
143 Rufus M. Peabody,
jeweller, etc.
145 Lynde block
145½ F. E. Johnson, billiards
147 L. Cunningham, boots
and shoes
149 Mrs. M. A. McNeil,
corsets, etc.
George F. Allen, embroidery stamping
151 E. R. Ide, carpetings
153 Mrs. J. H. Browne,
millinery
159½ E. Ind. Marine Hall
Peabody Academy of Science
Salem Gas Co.
163 { E. C. Almy & Co.
165 } clothing
167 }
169 Centennial American
Tea Co.
Joseph Kretz, rear
Dominico Fossa, rear
J. Victor Fortin, rear
John Fopiano, rear
Wah Kee, laundry, r.
George Paradise, rear
John Emond, rear
—Pickman Place.
173 S. D. Shepard & Co.
dry goods
175 Odd Fellows Hall
W. J. Lefavour, pianos, etc.
177 { Naumkeag Clothing
179 } Co. clothing
181 { D. Conrad, ladies'
183 } furnishings
185 { W. R. Weeks, dry
187 } goods
189 T. P. Nichols, apothecary
—Central St. begins.

Essex St.—Continued.	Essex St.—Continued.	Essex St.—Continued.
LEFT SIDE.	LEFT SIDE.	LEFT SIDE.
191 } Shawmut Hat Store, 193 } hats, caps, etc.	237 E. H. Bellows, me- chanical engineer	291 Mrs. Delphine Dupont dressmaker
195 "Salem Register," Paltray & Walton, publishers	W. Porter, dentist	Mrs. Fannie A. Long, dressmaker
Mederic Morache, hairdresser	Miss M. L. Daniels, private school	Mrs. Lizzie Hilliard, nurse
E. O. Richards, den- tist	L. A. Darling, music teacher	Miss Lizzie A. Batch- elder
Dr. C. A. Sherman, chiropodist	239 Mackenzie & Swan, tailors	Joseph Ropes, artist
197 R. W. Howard, cloth- ing, etc.	241 Daniel T. Smith, ho- rologist	293 Mooney & Morse, gro- cers
199 W. H. Gardner, pic- ture frames, etc.	243 Mammoth Bargain Store	297 Timothy O'Connell 299 T. O'Connell, boots & shoes, and steam- ship agent
Stanwood & Austin, hairdressers	243½ Perry Collier, auc- tioneer and broker	— <i>Summer St. begins.</i>
201 Jacob Young, books, musical instrum'nts, etc.	"Evening Telegram" William D. Dennis, architect	309 Dr. Kate G. Mudge
201½ John R. Teague, shoemaker	Charles C. Redmond, painter	311 Joseph A. Dane
203 Overland and Pacific Tea Co.	Benj. D. Hill, Boston Globe	313 O. W. H. Upham
E. F. Millea, restaur- ant, rear	Nat. Democratic Club	315 Mrs. Mary C. Stowers
205 Mrs. E. A. Tierney, furniture	245 Morrill & Bowen, car- petings	317 Jacob H. Palmer, h. Jacob H. Palmer, stable, rear
207 George A. Newhall, confectioner	247 } W. H. Palmer & 249 } Son, clothing	319 Miss E. P. Jewett — <i>Cambridge St. begins.</i>
Lewis B. Moody, pe- riodicals	251 Samuel A. Macintire, insurance and real estate	329 E. Frank Balch
209 Norris Bros. clothing	C. A. Putnam, civil engineer	331 James B. Curwen
211 E. H. Knight, clothing	Miss L. Jameson, dressmaker	333 Dr. Jos. P. Fessenden
213 C. W. Goodhue, hair- dresser	Mrs. Mary Cogswell, dressmaker	335 Mrs. Thomas Cousins Frank Cousins
Fred'k A. Kehew, printer	253 Miss M. Rogers, fancy goods	337 Mrs. Sam'l R. Curwen
215 Richardson & Waters, hardware	255 Miss Lucy T. Robin- son, milliner	341 Swedenborgian Ch.
— <i>Derby Square.</i>	257 H. C. Meriam, D.M.D.	343 Daniel Potter
217 Wm. Coleman, hats, caps, etc.	000 Ind. Cong. Church	— <i>Boyl's Court.</i>
219 Union Pacific Tea Co.	— <i>Barton Sq. ends.</i>	345 W. Frank Childs
221 Dreytus & Co. cloth- ing	259 } J. L. Lougee, furni- 261 } ture	Mrs. T. B. Ferguson
223 "Salem Gazette" Salem Brass Band	263 Rob't Hill, dry goods	347 Miss Frances Browne — <i>Hamilton St. begins.</i>
P. H. Peach, dentist	265 Geo. O. Welch, birds and cages	355 Joseph H. Hanson
Robert P. Bruce, ar- chitect	267 O. W. H. Upham, art publisher	357 William H. Foster
J. W. Washington, artist penman	269 } F. L. Van Vranken, 271 } confectioner	359 Wm. P. Endicott
William M. Hill, auc- tioneer	273 Charles A. Staten, gas and steam fitter	361 Mrs. Benj. Creamer
225 H. Hale & Co. hard- ware, etc.	275 George W. Fuller, crookery	365 William C. Endicott
— <i>Higginson Square.</i>	275½ J. Ford Smith	371 Miss R. A. Pierce
First Church	J. Augustus Smith	371½ Louisa A. Rhoades
227 } John P. Peabody, la- 229 } dies' furnish'g goods	277 Benjamin B. Price, dry goods	373 Joseph Ropes
231 Daniel Low, jewelry, watches and plate	281 W. C. Packard & Co. furniture	377 David P. Ives
— <i>Washington St. crosses.</i>	— <i>Crombie St. begins.</i>	379 } Grace Church 381 }
233 Naumkeag St. Rail- way office	283 X. H. Shaw & Son, gild- ers and picture dealers	383 Edward McDonough
235 Palmer & Bradley, boots, etc.	285 Mechanic Hall	Misses Fay, dress- makers
237 T. J. Hutchinson & Son, printers	Howard Hall	Mrs. H. Prescott, rear
Charles Lamson, jew- eller	287 E. V. Emilio, pianos and organs	385 Charles Cousins
George P. Daniels, insurance agent	— <i>Mansfield Place.</i>	Joshua B. Phippen
W. P. Upham, lawyer	289 William E. Luscomb, apothecary	Mrs. L. R. Hawes, rear
J. B. F. Osgood, lawyer	291 Mrs. Jennie Chipman, dressmaker	Nicholas Bovey, rear
		387 Lemuel Higbee
		389 Mrs. David Kiley
		Miss Adeline Foster
		— <i>Flint St. begins.</i>
		391 Ham & Friend, grocers
		391½ Mrs. Sarah E. Maloon
		393 John P. Andrews
		395 William Northey
		397 Stephen F. Nichols
		— <i>So. Pine St. begins.</i>
		401 George D. Putnam
		403 Dr. John Patterson
		Robert N. Burnes
		Chas. A. Browne, rear
		403½ Mrs. H. W. Clemons, boots and shoes
		405 Abbott S. Rogers, shoe manuf.
		407 John Marley
		Mrs. Mary Claxton

Essex St.—Continued.	Essex St.—Continued.	Essex St.—Continued.
LEFT SIDE.	RIGHT SIDE.	RIGHT SIDE.
407 Patrick D. Fox	96 Mrs. N. Hooper	182 J. H. Choate & Co.
Francis T. Oldson	Mrs. J. J. Ashby	printers
Alexander Sawyer	Miss E. H. Smith	184 B. M. Perkins & Co.
411 Mrs. Joanna Freeman	98 Miss L. L. Lambert	tailors
Mrs. Mary McGuire	100 Henry D. Johnson	186 F. W. Lucas & Co.
William H. Jackson	106 Phineas W. Phillips	boots and shoes
Charles Jackson	J. W. Balcomb	188 Taylor & Preston,
419 Joseph L. Austin	Alexander Canning	photographers
421 William Kenney	110 Miss E. B. Day, va-	Almy, Bigelow, &
William R. Kenney	riety	Washburn, dry g'ds
—Warren St. ends.	Henry B. Lander	190 B. M. Chamberlain &
RIGHT SIDE.	William A. South	Son, jewellers
2 John W. Dawson	110½ Frank E. Brintnall,	192 S. F. Masury & Co.
Cornelius Enright	hairdresser	cigars and tobacco
4 Samuel L. Call	112 Wm. M. Martin, saloon	194 George Wheatland,
George L. Mason	Mrs. S. F. Mallard	lawyer
8 Miss Ellen M. Printy,	114 Mrs. William Henry	P. F. Tierney, real es-
variety store	Emmertson	tate and insurance
Mrs. Mary A. Gilman	116½ George A. Wells &	Mrs. M. J. Libby,
James Cotter	118½ Co. grocers	dressmaker
Horace F. Sargent,	—Wash. Square begins.	P. J. McCusker, law-
rear	124 Joseph H. M. Ed-	yer
10 Miss M. Dalrymple	wards, apothecary	196 W. Leonard, boots
Mrs. E. Lawrence	126 Mrs. M. W. Rowe	and shoes
12 William H. Nichols	128 David Pingree	198 George A. Collins,
David C. Hood	Mrs. David Pingree	jewelry, watches,
—Forrester St. begins.	132 Mrs. Benj. Cox, jr.	etc.
20 Charles A. Silver, va-	134 Plummer Hall,	H. F. Curtis, confec-
riety	Essex Institute	tioner
24 Mrs. Mary J. Perry	136 S. H. Holbrook, phy-	200 Mrs. J. H. Browne,
Mrs. Eliza F. Domi-	sician [tist	millinery
nick	J. E. Holbrook, den-	200½ Miss Nancy W. Har-
26 Mrs. Mary E. Hale	136½ S. H. Holbrook,	ris, millinery
Calvin P. Smalley	apothecary	Corbett & Creed,
Mrs. Susan D. Van-	138 Samuel A. Dodge	tailors
derford	Mrs. M. E. Newcomb	Herman F. Curtis
28 Henry Mansfield	138½ Fred C. Oliver, sew-	202 J. C. Abbott, dry goods
30 Andrew M. Ropes	ing machines	202½ P. J. Concrec, tailor
32 Mrs. I. Abbott	M. A. Bowie, embroid-	Peter O'Callaghan,
Mrs. H. Driscoll	ery stamping	tailor
34 Erastus Hoyt	140 S. A. Simon, confec-	Stamper Bros. hair-
Charles T. Kent	tioner	dressers
36 G. Hodges	142 Moy & Co. laundry	C. H. Lefavour, music
38 Edward A. Collins	142½ Samuel A. Ford	teacher
Thomas Bott	146 John Mackintire,	Charles H. Healy, in-
40 Mrs. Eliz. P. Lovejoy	fancy goods	surance
42 Miss Mary A. Hayman	148 Goss & Vesper, sew-	Metropolitan Life
Frank Pearl	ing machines	Insurance Co.
44 Charles Bowker	150 Bowker Bros. mer-	Miss A. C. Servey,
Mrs. M. E. Hatch	chants	bird store
48½ Bentley School	R. H. Hodgdon, tailor	204 Reith & Co. millinery
50½ house	Mrs. Susan J. Annable	206 G. E. Pearson, boots
52 Benjamin Webb	Mrs. Addie A. Brown	and shoes
54 Benj. Webb, druggist	Hiram McIntire	208 F. W. Tuttle & Co.
56 George H. Hill	Louis G. Swasey	dry goods
R. V. Stuart	156 Thos. Quinn, clothing	208½ C. H. Harwood, den-
58 Mrs. R. F. Crowning-	158 Miss M. E. Howes,	tist
shield	fancy goods, etc.	James G. Ryan, tailor
George H. Gardiner	160 R. F. Harding, fancy	George E. Staniford,
60 Mrs. E. Stevenson,	goods, etc.	photographer
variety store	162 L. P. Harris & Co.	210 H. O. Flint, boots and
—Washington Square.	grocers	shoes
68 S. S. Hart	168 Miss F. L. Clark, fan-	212½ Mudgett & Co. sta-
72 George F. Getchell	cyc goods, patterns	bles
74 J. S. Moulton	—St. Peter St. begins.	214 G. F. Ropes & Co.
George F. Morse	170 to 174 Frank Cousins,	apothecaries
76 B. S. Newhall	dry goods	214½ A. T. Newhall, dentist
78 J. W. Thompson	176 Essex House	Daniel Potter, deputy
82 Miss Mary A. Kimball	178 Asa Hood, hats, caps,	sheriff
E. T. Dalrymple	etc.	N. M. Jackman
84, 86, 88 Phillips Gram-	Louis Fossa, rear	W. A. Gray, photo-
mar School	180 A. Dresser, fancy g'ds	grapher
90 R. M. Copeland	182 John W. Anderson,	216 Merrill & Mackintire,
Mrs. Margaret Webb	tailor	toys
92 E. H. Knight	Charles H. Gilman,	218 H. A. Brown, insur-
94 Thomas N. Covell	watchmaker	ance
	Purbeck & Palfrey,	Fred. G. Bates, dentist
	painters	

Essex St.—Continued.	Essex St.—Continued.	Essex St.—Continued.
RIGHT SIDE.	RIGHT SIDE.	RIGHT SIDE.
218 W. F. Fischer, tailor	260 J. Ford Smith, jeweler	388 Willard Goldthwait
John H. Russell	Mrs. Caroline S. Draper, rear	392 J. F. Dane
William Shearman	262 Miss M. B. Wilson, milliner	396 George A. Dodge
220 Merrill & Mackintire, booksellers, etc.	Mrs. Hannah Wilson, rear	Warren P. Davis
222 Benj. F. Hill, hardware	264 Mrs. Cecelia Babcock	— <i>Friends' Cemetery.</i>
226 C. H. & J. Price, druggists	264½ Miss E. Gray, millinery	398 John F. Saul
226½ Alonzo D. Buxton, hairdresser	Mrs. C. Babcock, hair-work	— <i>No. Pine St. begins.</i>
Horace A. Brooks, bookbinder	Miss M. A. Bush, fancy goods	400 Rev. Duane V. Bowen
Salem Evening News	266 Mrs. John Hodges	404 Nathaniel W. Osgood
H. W. Thurston, furniture and upholstery rooms	270½ William A. Clapp, bonnet bleacher	406 Mrs. E. M. Proctor
Tenney & Day, dentists	274 Nathaniel Very, cabinet maker	J. Thomas Tudbury
McGrath & O'Regan, printers	Charles H. Beach	408 Miss M. T. Pitman
Jesse Kobbins, dentist	276 Chas. H. Beach, sewing machines	Mrs. Vinc't Matthews
228 W. S. Neal & Co. gents' furnishing goods	F. A. Wruck, watchmaker	Mrs. Jane M. Porter
232 H. P. Ives, book store	282 Bennett Bros. grocers	410 J. T. Tudbury, apothecary
— <i>Wash. St. crosses.</i> —	— <i>Sewall St. begins.</i>	— <i>Boston St. begins.</i>
236 Chas. Lamson, jeweler	284 Daniel A. Rice, cigars	412 Wm. H. Adsit
238 William G. Webber	John W. Nicolson, watchmaker	Wilbur E. Lord
240 & Co. dry goods	286 Benjamin F. Ricker, hairdresser	416 J. Hathaway, baker
242 Goldthwaite & Bixby, carpets	288 O. B. Pickering, fruit, etc.	— <i>May St. begins.</i>
244 Geo. B. Foster, confectioner	292 Mrs. Geo. T. Sanders	418 Miss Mary A. Pitman
246 Henry Morton, boots and shoes	298 Charles P. Spencer, harness manuf.	420 Benjamin Pitman
246½ J. W. Thompson, tailor	298½ George H. Allen	422 Wm. Gahagan
C. A. Buxton, dentist	300 Thomas Perkins	424 Misses Chipman
Stephen H. Osborne	Thomas L. Perkins, physician	George A. Dix
Hosea B. Griffin	302 Rev. Jas. P. Franks	426 Mrs. Kate O'Leary
248 Miss R. B. Plumer, fancy goods	304 Albion M. Dudley, dentist	428 L. B. Harrington, tanner and currier
250 H. B. Wilmot, cloth'g	— <i>North St. begins.</i>	— <i>Highland Av. begins.</i>
252 B. W. Russell, office	310 Geo. P. Farrington, apothecary	
A. J. Archer, broker	312 Joseph B. F. Osgood	EVERETT,
Phillips & Porter, lawyers	314 Wm. H. Osgood	From 55 Lafayette to 28 Salem.
William B. Maxwell, lawyer	000 North Church	7 William L. Hyde
Miss Ida F. Upton, artist	314½ John H. Roberts	9 Mrs. L. G. Florance
Frank M. Paine, artist	Abbott S. Rogers	Joseph L. Hammond
D. E. Safford, lawyer	316 Mrs. M. A. W. Lewis	11 John E. Matthews
Northend & Benjamin, lawyers	318 Nathaniel Ropes	Mrs. Sarah E. Towne
Wm. F. M. Collins, lawyer	328 Geo. R. Emmerton	13 Jay H. Moulton
Charles H. Symonds, lawyer	336 William F. Ashton	6 George W. Buffum
Richard E. Hines, lawyer	342 Mrs. H. L. Williams	Samuel A. Lewis
Salem Bicycle Club	344 Miss A. R. Warden	— <i>Harrison Av. begins.</i>
N. C. Bousley, photographer	346 Mrs. C. W. Farrington	10 Samuel H. Smith
254 H. B. Wilmot, cloth'g	— <i>Beckford St. begins.</i>	12 Charles W. Bunker
256 Asa C. Dix, dry goods	348 Samuel C. Oliver	FEDERAL,
256½ A. B. Cross, photographer	350 Benj. W. Russell	From 29 St. Peter to 36 Boston.
Perry & White, lawyers	352 Arthur S. Rogers	LEFT SIDE.
Thomas M. Stimpson, lawyer	354 Mrs. Thos. B. Russell	1 J. M. Rogers
Huntington & Fitz, lawyers	356 Mrs. N. A. Frye	Miss Mary E. Wiggin
258 W. A. Purbeck, merchant tailor	Nathan A. Frye	John Q. A. Cook
	358 Misses Morgan	Mrs. J. B. Hanson
	Misses Chadwick	3 William Nourse
	360 Emery S. Johnson	Mrs. Eliza B. Horton
	362 Willis H. Ropes	Mrs. Deborah Sims
	364 Geo. E. Harrington	Misses Nourse
	366 David B. Kimball	7 N. P. Gifford
	— <i>Monroe St. begins.</i>	9 John B. Skinner
	374 George Wheatland	William H. Townes
	376 Edward S. Rogers	11 John Wippich
	380 John H. Silsbee	13 Zina Goodell
	384 William S. Stearns	15 Miss C. E. Harrison
	— <i>Dean St. begins.</i>	Mrs. Lucy D. Gowing
		Miss R. Anna Harris
		Mrs. M. A. Osgood
		17 James M. Foster
		21 Miss Maria Chase
		23 Nathaniel Kinsman
		29 George G. Jelley
		— <i>Wash. St. crosses.</i> —
		Tabernacle Church
		39 Henry F. Woodman, private school
		41 Thomas H. Johnson

Federal St.—Continued.
LEFT SIDE.

43 Mrs. Thos. H. Frothingham
Edward E. Dalton
45 George W. Pease
47 George Arvedson
49 Joseph H. Towne
55 Frank A. Brown
57 Mrs. Mary G. Ward
59 Charles B. Fowler
63 Nath'l R. Treadwell
65 W. E. Luscomb
—*North St. crosses.*
71 Mrs. John Reed
John M. Reed
77 Rob't Carey, variety
83 Hubbard Breed
85 Dr. Arthur Kemble
87 Albert P. Goodhue
89 John S. Williams
Mrs. C. W. Trumbull
—*Federal Court.*
91 Mrs. M. E. Morse
Mrs. Susan S. Colby
William F. Waters
93 William R. Colby
101 Wm. H. Simonds, jr.
103 Mrs. Sarah F. Jenks
105 Edward P. Bruce
—*Beckford St. crosses.*
107 Jno. Chandler, grocer
109 William Chisholm
109½ J. P. Glover & Co.,
painters
113 Hiram A. Tuttle
Miss M. Rogers
115 Mrs. Thorpe Fisher
117 Edwin R. Bigelow
119 Thomas F. Mack
121 Francis R. Tuttle
123 Mrs. A. R. Spence
125 Dr. F. S. Atwood
—*Monroe St. ends.*
131 Frank L. Smith
135 Matthew Robson
139 R. Clayton Harris
141 Richard Harrington
143 Mrs. L. H. Dole
145 John Culliton
—*Dean St. crosses.*
149 Gilman A. Andrews
Mrs. Sarah J. Smith
151 Joseph A. Wilkins
153 Leon'd B. Harrington
155 Charles Higbee
157 Albert Wilkins
159 Mrs. Wm. P. Martin
161 Daniel Tolan
William Keating
163 Miss M. J. Moriarty
Michael Moriarty
P. P. Higgins
165 Thomas Bowen
Frank Tyler
Misses Clark
167 James Stone, apothecary
169 Robert W. Riley
Mrs. Catharine F. Abbott
171 Joseph S. Perkins
173 Josiah Mood
Mrs. Lucy Haskell
175 William R. Austin
177 Charles H. Weston
179 Charles Harrington
183 John Tuttle
George H. Hill

Federal St.—Continued.
LEFT SIDE.

—*Tuttle Court.*
191 } John Tuttle, stable
193 }
195 Charles W. Morrill,
provisions
RIGHT SIDE.
2 J. O. Rider
2½ Abner C. Goodell
4 Abner C. Goodell, jr.
6 David E. Smith
8 H. T. Conant
Charles E. Skinner
10 Mrs. S. J. Ireson
Miss M. R. Kimball
12 Frederick Porter
—*Ash St. begins.*
14 Laroy B. Philbrick
Mrs. Mary Bushby
16 Mrs. J. P. Phelps
Edward A. Stocker
—*Rust St. begins.*
20 Miss Ella Pitman
22 Mrs. William Chase
Mrs. Martha Marshall
26 Mrs. E. S. Knight
Charles E. Johnston
F. B. Swain
L. S. Beals
—*Wash. St. crosses.*
28 to 40 Court House
42 William A. Quarles
44 William A. Bowditch
46 Joseph W. Symonds
William S. Palmer
48 S. Foster Quimby,
physician
50 Rev. Samuel C. Bean
54 Mrs. E. H. Valentine
—*First Baptist Church*
—*Otell Square.*
58 Charles F. Spencer
William Leonard
60 Thos. J. Hutchinson
62 Emery B. Skinner
66 Misses E. & M. Frye
68 Charles H. Daniels
70 C. H. Daniels, prov'ns
—*North St. crosses.*
72 Edwards Bros. groc'rs
74 Judson A. Hamblett
J. A. Jelly
Mrs. Jelly, dressmak'r
76 Miss E. F. Punchard,
dry goods
Thomas Lee, rear
James Daley, rear
78 Mrs. J. M. Newhall
Mrs. S. L. Brown
Mrs. Rhoda A. Fuller
80 Misses Nichols
Calvin C. Ainsworth
84 C. Phelps, bellhanger
Israel R. Phelps, sash
and blinds
J. J. & T. F. Mack,
masons
86 Catharine Gully
88 Mrs. Anna E. Sanborn
Prince E. Nash
90 Mrs. Louise Batchelder
Miss Rebecca Aborn
Mrs. E. Kenney
Mrs. G. F. Cooke
92 Lewis B. Moody
John Moulton
94 James H. Grater

Federal St.—Continued.
RIGHT SIDE.

94 William H. Pollock
96 John Burke
Mrs. Hannah Eagan
98 Miss Eliza M. Symonds
100 William H. Caulfield
102 Asa Hood
104 John H. Bell
106 Mrs. Mary Somes,
variety
—*Beckford St. ends.*
110 David Moore
112 George P. Farrington
114 Edward F. Allen
116 Samuel Chamberlain
118 Seth S. Currier
120 Mrs. M. L. Hamblet
Augustus P. Hamblet
122 Mrs. J. A. Sanderson
Miss C. Doyle
—*Lynn St. begins.*
124 Wm. H. Carter
124½ Samuel Pitman
126 George W. Bartlett
Miss Sarah B. Blanchard
126½ Joseph T. Fuller
Isaac Dayton
128 Mrs. Geo. W. Rogers
130 Dr. Fred. F. Moore
134 Augustus J. Archer
—*Carpenter St. begins.*
136 Rev. Edw. S. Atwood
138 Mrs. John Bertram
140 Sydney W. Winslow
Mrs. Emma N. George
142 Rev. Galusha Anderson
144 X. H. Shaw
146 Daniel F. Nichols
—*Dean St. crosses.*
148 Francis Lord
Mrs. James Gilbert
150 Daniel J. Mullane
Mrs. Marg't O'Donnell
James Farmer
152 Rev. John J. Gray
Rev. Wm. Shinnick
Rev. Daniel Collins
154 Misses Very
156 Joseph Moseley
158 and 160 St. James Ch.
162 Sisters of Notre Dame
164 Mrs. Hiram E. Gordon
Charles A. Rupp
166 Patrick F. Dempsey
James Conway
170 James Braden
172 James Donaldson
174 Daniel C. Haskell
176 Joseph F. Walden
178 David T. Parshley
180 Miss Sarah B. Lord
Fred. Parker
182 Charles W. Lord
James A. Lord, jr.
186 Elias W. Ashby
188 James A. Lord
192 James B. Stimpson
George H. Teague
FEDERAL COURT,
From 89 Federal.
3 Mrs. J. S. Williams
4 Mrs. Wm. D. Thorndike
6 John Felt

FELT,
From opp. 44 Dearborn to
Orme, opp. Sargent.

5 James Gillooly

FERRY,
From 35 Bridge.
1 Charles B. Martin
Andrew J. Rice
3 Lorenzo Smith

FLINT,
Fr. 389 Essex to 48 Broad.

LEFT SIDE.

—*Chestnut St. ends.*
Charles Sanders
—*Warren St. crosses.*—
7 Otis T. Manning
James Poor
9 Mich'l Keegan, grocer
William Shinkwin
Joseph Blatchford
11 Mrs. Joanna Barry
Michael Dugan, rear
13 Thomas Monroe
Charles N. Williams
15 Olof J. Olsson
Mrs. Bridget King
17 James Matthews

RIGHT SIDE.

2 Lucius P. Noyes
4 Charles H. Tuttle
8 Samuel P. Andrews
—*Warren St. crosses.*—
12 Thomas Fallon
John B. Jeffrey
14 James Garrity
Samuel Ward
J. Stanislaus Paquette
16 Eben Beckford
Ebenezer Stone
Mrs. Oliver Peabody
Rufus M. Peabody
Jotham W. Hayes, rear

FOREST AVENUE,
From 152 Lafayette to the
water.

FORRESTER,
From 18 Essex to 72 Wash-
ington square.

LEFT SIDE.

1 Charles A. Silver
15 Lord & Reed, carpen-
ters
17 S. Frank Masury
21 Frank T. Mooney
George H. Stampers
23 John W. Roberts
27 E. Victor Emilio
29 Mrs. Harriet F. Innis
Mrs. Lydia A. Lewis
31 Samuel C. Abbott
35 E. A. Yasinski
37 Charles H. Bates
39 Rev. Charles Arey

RIGHT SIDE.

4 Isaac S. Whitney
J. H. Reeves
12 Benjamin F. Hill
Charles Whipple
16 C. A. Stampers
John G. Walcott
18 Matthew Hewes
Laforest Norton
20 George W. Reed

Forrester St.—Contin'd.

RIGHT SIDE.

20 Edward G. Tuttle
24 Charles A. Buxton
Samuel Galeucia
—*Emerton St. begins.*
32 Charles M. Barker
38 Stephen Whipple

FORT AVENUE,

From 16 Webb, easterly.

1 H. M. Perkins, lobsters
5 Michael Curran
7 Patrick Begley
Daniel Gorman
11 William Doherty
13 Mrs. Mary Lee
Henry Sharp
10 John Donahue
12 Mrs. Margaret Foley
Thomas Quinlan
14 Alex. W. Montcalm
Mrs. Mary Blaney
John Hurley
Mrs. S. Neagle, rear
Michael Jenkins, rear
16 Mrs. James Hughes
Mrs. Ann McCabe

FOWLER,

From 16 Boston.

LEFT SIDE.

1 Mrs. Ann Kelley
3 Dominick D. Boudreau
W. H. Boudreau
5 J. W. Saul
George E. Burns
7 William J. Turner
9 Mrs. Mary A. Rogers
11 and 13 Lincoln School
House
15 Franklin E. Johnson
Talmon N. Hyslop
17 Charles A. Derby
19 J. Sheridan, shoem'ker
Mrs. Marg't Herlihy
21 Charles H. Gwinn

RIGHT SIDE.

4 Charles Hurley
8 William Turner
William Cuff
10 Edward W. Larrabee
W. D. Cobb
14 John P. Hamlen
—*North Pine St. ends.*
20 Miss Mary F. Sheridan
22 Asa N. Beckford
24 Patrick McElroy
Luke Welch
John Regan
Mrs. Maria Cashman
26 James O'Brien
Thomas Butler

FRANKLIN,

From 84 North.

LEFT SIDE.

3 John Dempsey
5 Jeremiah McGrath
David Whelton
7 A. S. Waters, jr., brass
founder
9 to 13 Nath'l R. Tread-
well, tanner
15 John Keon
William Keon
James Redmond

Franklin St.—Contin'd.

RIGHT SIDE.

2 Thomas J. Barry
6 Patrick Donnelly
Felix Corrigan
8 Charles Knight
J. H. Arnold
10 John Lynch
Charles Tobin
14 Parshley & Stone, tan-
ners and curriers
16 A. F. Poor, tanner
18 Chas. L. Titcomb, curr'r

FRIEND,

From 103 Mason to North
River.

LEFT SIDE.

1 Luther M. Goldthwait
3 John Callahan
John F. McNelly
5 Mrs. John F. Libby
7 Mrs. Lydia A. Searle
John W. Carlton
9 John A. Gibney
15 Joseph S. Buxton
Richard S. Millard

RIGHT SIDE.

4 Daniel M. Frye
Geo. W. A. Farnum
6 Patrick McGrath
8 Robert Carson
—*Railroad bridge.*
12 Mrs. Celia McCarthy
Mrs. Annie M. Carey
14 George J. Cummings
Leonard P. Smith
16 Thomas Curran
Catharine Hennessy
18 Moses D. Faunce
William J. Weston

FRONT,

From 24 Central to 145
Washington.

LEFT SIDE.

1 T. A. Devine, whole-
sale liquors
3 W. P. Pearson, teamster
7 Elisha J. Faxon, stair-
builder
9 W. J. Stickney, saw-
ing, mouldings, etc.
James L. Phillips & Co.
file manufs., rear
9½ H. C. Strout, whole-
sale provisions
11 Police Station
13 Lumuus & Lang, flour
and grain
William Jones, stable,
rear
Mace's Marble'd Ex.
Robert Scott, black-
smith, rear
17 } Estate of John T.
19 } Ropes, stoves, etc.
19½ Joseph T. P. Mariner,
stable, rear
21 Isaac M. Paige, fish
23 D. J. O'Brien, liquors
Wheelock & Durin,
stable
25 } Quincy House, Mer-
25½ } rill Hussey
27 } Fifield & Page, stoves,
29 } etc.

Front St.—Continued.**RIGHT SIDE.**

- 2 } J. V. & J. Hanson,
4 } grain and meal
6 and 8 James Gamble
10 Frank H. Prime, doors,
sash and blinds, etc.
12 B. P. Pickering, grocer
14 Abbott & Reynolds,
produce, etc.
14½ Chas. Lange, billiards
A. B. Gardner, liquors
16 T. P. Newell, billiards
16½ Michael Moriarty,
bottler
18 C. H. Ramsdell, bil-
liards
20 William F. Emerson,
pickles, etc.
—*Derby Square.*
24 I. P. Harris, Read, &
Co. grocers
26 Harvey D. Crosby,
fruit, etc.
30 J. H. Battis, cigars, etc.
32 E. A. Simonds, crock-
ery, etc.
36 J. Pickering, city ex.
38 Silas B. Winn & Son,
bottlers

GARDNER,

From 74 Lafayette to B.
& M. Railroad.

- 3 H. C. Batchelder
George H. Robie
9 Everett E. Austin
Joseph Hammond
13 Charles T. Treadwell,
carpenter
Augustus H. Parsons
15 Mrs. Maria Osborne
Henry S. Osborne
Pharus W. Jackson
17 Lewis W. Marden
William E. Fowler
—*Cabot St. crosses.*—
23 Albert J. Lowd
6 George Newcomb
8 Frank W. Lucas
16 Joseph B. Glazier
Elizabeth N. Cheever
18 Charles Dreyfus
20 Charles A. Chandler
George A. Morrill
—*Cabot St. crosses.*—
24 George A. Nowhall
J. R. Vesper
26 R. N. Knight
28 Charles B. Darling
30 Randall Andrews, jr.
—*Railroad.*

GEDNEY COURT,

From 45 Summer to 20
High.

- 7 Mrs. Emma M. Tate
Daniel F. Toomey
9 Cornelius O'Donnell
Simon W. Gardner
11 Thomas F. Young
James A. Varley
13 John Fitzgerald
Samuel A. Strout
15 Mrs. Mary Tansey
Michael Buckley
17 Mrs. Sarah Riggs
Aaron Moses, jr.

Gedney Ct.—Continued.

- 19 Thomas A. Teague
Miss E. A. O'Neal
16 Cornelius McGee
William Maher
Miss Margaret Moyna-
han

GERRISH PLACE,

From 15 Essex.

- 1 John Curran
John Bresnahan
2 Daniel Lyons
Mrs. Ellen Kennedy
3 John Leehan
Mrs. Margaret Roark

GIFFORD COURT,

From 7 Carpenter.

- 1 William H. Haskell
3 Howard C. Kimball
Edwin W. Woodman
5 John E. Kimball

GLENDALE,

From 27 Summit avenue
to the water.

- 5 Abijah D. Scott
7 Martin A. Ring
Jacob N. Conacher
9 Willard A. Skinner
6 Mary E. McCurdy
Charles H. Blunt

GOODHUE,

From 62 Boston to Grove.

- 17 John Butler
21 Stephen Cragen, liq-
uors
23 Patrick Kelleher
Daniel Crowley
2 Jos. L. Austin, currier
8 James Riley & Sons,
tanners
12 Mat'w Robson, currier
E. A. Maloon, tanner,
rear
14 Nat'l W. Osgood, tan'r
16 John P. Hamlen, tan'r
18 Joseph Frye, estate of
20 George F. Putnam

GRAFTON,

From 31 Hanson.

- 1 Catharine Hagerty
7 Patrick Hennessey
Thomas Kenney
9 George Burkinshaw
13 Patrick Dempsey
10 John Cooper
Thomas Cody
12 Philip Goodrich
16 John H. Earle

GRANT,

From 101 Derby to the
water.

LEFT SIDE.

- 5 Mitchell M. Butler
Mrs. Mary Burns
Mrs. Bridget Hayes
John J. Powers
9 Edward Cauty
James Ryan
11 James Kelley
Peter Carroll
15 Patrick Barnett

Grant St.—Continued.**LEFT SIDE.**

- 15 Patrick Curran
John Anderson
19 John J. Cahill
Patrick Sheehan
21 Patrick Mitchell
Mark Brennan
23 Mrs. Catharine Murray
Cornelius O'Neil

RIGHT SIDE.

- 6 Mrs. Martha Burns
8 Cornelius Fitzpatrick
Patrick O'Brien
14 Mrs. Elizabeth Towey
Patrick Barrett
Mrs. Bridget Tansey
16 Thomas Murphy
Mrs. Sarah Collins
18 Louis Berube
Mrs. Eliza'h Reynolds
Mrs. Mary McGrath
Mrs. Ellen Ryan
20 Francis Sweeney
Cleophas St. Laurent
22 Thomas Cahill
John Naughter
Mrs. Bridget Gould

GREEN,

From 26 Leach to and
across Eden.

- 1 George A. Pousland
Mrs. Eliza Pousland
Joshua C. Martin
5 George H. Smith
9 Olvin L. Parsons
11 Charles W. Goodhue
15 William Ryno
A. H. Ryno

GREEN'S PLACE.

From 20 Phelps.

LEFT SIDE.

- 7 Michael O'Donnell
Timothy Sullivan
Edw'd P. Trayers, rear
Wm. O'Callaghan, rear
9 James Mullane
Edward McCormick
Maurice Higgins
Mrs. Bridget Mulligan
11 Bernard J. Mulligan,
inner soles, etc.

RIGHT SIDE.

- 8 John Welch
10 Cornelius Norris
John F. Coughlin
12 John H. Powers
Miss Eliza Cunning-
ham

GROVE,

From June School and
Tremont to 96 Boston.

LEFT SIDE.

- 13 Patrick Marley
17 Patrick Tracey
23 John O'Hern
John Derry, grocer
Geo. Pettingill, rear
33 Wm. Mack, summer
residence
37 Lawrence Flannigan
J. Patrick Brown
39 Ezekiel B. Darling

Grove St.—Continued.

LEFT SIDE.

39 Miss Mary Tierney
Mrs. Mary Caples
James Hanlon
41 Edward Moran
Mrs. Cath'rine Tierney
43 Richard McDonald
—*Mason St. ends.*
—*Goodhue St. ends.*

RIGHT SIDE.

4 Mrs. Joanna O'Donnell
Timothy Crimmin
6 John J. Cronin
Daniel Lanigan
8 Michael Niland
12 John R. Kelley
20 Mrs. Ann E. Mallon
Patrick O'Keefe
John D. Bradley
—*Irring St. begins.*
22 George W. Bruce
Mrs. Olive Thomas
24 Mrs. Florence Raymond
Theron R. Williams
26 Mrs. Ann Fallon
Miss Marg't Holland
—*Phillips St. begins.*
28 Philip Ryan
Wm. J. Henderson
28½ David Mahoney
James McMulton
—*Harmony Grove Cem.*
30 Geo. W. Creesy, supt.
32 Patrick Murphy
34 Nicholas Murphy
36 Daniel Kane
Patrick Sheridan
38 Edward Keating
Mrs. Mary Powers
James Bean, rear
Mrs. Mary Neal, rear
40 Richard Cotter
Wm. Riley
Ira B. Dodge
50 James Dugan, tanner
60 Wm. H. Easson
—*The River.*
68 John F. McNelly,
blacksmith
J. F. Farrin, carpenter
70 J. S. Frye, bark mill
(estate of)
—*Beaver St. begins.*
72 William A. Pope

HAMILTON,

From 349 Essex to 22
Chestnut.

5 (Mudgett & Co., hack
7) stable
4 Mrs. Hannah Marshall
Hugh Wilson
10 John Wilson

HANCOCK,

From 86 Lafayette to the
railroad.

LEFT SIDE.

7 Thomas W. Davis
James E. Pickering
11 Benj. H. Chamberlain
—*Piedmont St. begins.*
13 Mrs. George W. Dow
—*Cabot St. crosses.*—

Hancock St.—Continued

RIGHT SIDE.

6 George D. Glover
8 George H. Pousland
10 Thomas G. Pinnock
12 John Breen
14 Charles S. Norris
16 Samuel F. Bicknell
James Hurd
—*Cabot St. crosses.*—
30 George W. Baker
John H. Purbeck
Oscar A. Rogers
Thos. H. Williams, rear
Geo. A. Woods, rear

HANSON,

From 93 Boston.

LEFT SIDE.

1 Mrs. Agnes Doughty
—*Putnam St. begins.*
—*Varney St. crosses.*—
27 Edward Hyland
Dennis Sweeney
29 Andrew Kinslow
Wm. H. Delaney
31 Christopher Carter
—*Grafton St. begins.*

RIGHT SIDE.

4 Mrs. Mary Maguire
Mrs. Mary Murphy
6 John Croughwill
10 John Brady
—*Varney St. crosses.*—
20 Wm. F. Fitzsimmons
Joseph M. Crowley
Michael Dorsey
22 Patrick Gilligan
Thomas Gilligan
Dennis Cummings
David Foye
26 Hugh Clark, shoe stock
Mrs. Catharine Casey
32 Bartholomew Hagerty
Cornelius J. Casey
42 Mrs. J. M. Moran

HARBOR,

From 259 Wash. across
Lafayette to the water.

LEFT SIDE.

1 Misses Kimball
Mrs. L. R. Kimball
3 Michael Grush
5 Mrs. Mary C. Conant
7 Rev. William P. Ray
—*Lafayette St. crosses.*
11 Methodist Church
13 Daniel P. Fitz
George F. Derby
15 Peter Pelletier
17 Mrs. Benj. Trask
Henry R. Luscomb
17½ James J. Hebron
John Cook
Warner Downes
Arthur M. Lee, rear
Joseph Russell, rear
19 Dr. Emile Poirier
21 Mrs. S. E. Cook
Mrs. Sarah H. Murray
Joseph Mansfield
23 George Haskell
23½ Patrick Ryan
25 Benj. White
James O'Mealley

Harbor St.—Continued.

LEFT SIDE.

27 Mrs. Wm. Pickering
Wm. T. Servey, rear
29 Patrick Tansey
Dr. Max Martin
31 Michael J. Donovan
Mrs. Cornel's Kennedy
33 Timothy Ahern, saloon
35 Mrs. Sarah Brady,
saloon
Jonas Johnston
Gustaf Anderson
Pierre Bousquet
37 John L. Cunningham
Gustaf Swanson
Mrs. Sarah Nelson
39 Gustave Engman
Martha Briggs
A. Eliasson
Benjamin Anderson
Mrs. M. McCabe, rear
George Patten, rear
41 John Hanson
Miss Mary A. McCabe
Mrs. John Murphy
Miss Cath'ne Goff, rear
Mrs. B. McMahon, rear
Patrick Foley, rear
43 Henry C. Thompson
William Howe
John Crowley
45 Mrs. Mary A. Stoddard
John J. Ryan
47 Christopher McGrane,
grocer
49 Miss Mary Feenan, dry
goods
51 Bartholomew Carlin
Mrs. Adeline Bedeau
William Cook
53 Mrs. Richard Williams
Harmidas LeClair
Elzear Beaudry
53½ John J. Ryan, grocer
57 Feenan Bros. grocers
Arthur Feenan, boots
and shoes
—*Peabody St. ends.*

RIGHT SIDE.

2 James M. Brown
4 Mrs. D. Plamendon,
millinery
—*Lafayette St. crosses.*
12 William H. Eastman
John R. Andrews
14 Thomas J. Treadwell
Sterry Smith
16 Arthur S. Palfrey
18 John G. Page
Harvey C. Strout
—*Harbor Sq. begins.*
20 John Mullin
22 Charles S. Clark
—*Salem St. begins.*
24 Samuel Marshall
John Tolan
26 David Deshon
Isidore Lucier
26½ Joseph Courville
28 Stephen H. Sargent
30 William Bickerton
Charles Huntington
—*Park St. begins.*
32 Mrs. George F. Page
Charles A. Goldthwait
32½ Miss Ellen Hegerty
Patrick Welch

Harbor St.—Continued.

RIGHT SIDE.

- 34 James Devine
— *Prince St. begins.*
34½ Frank I. Nichols
William H. Simmons
Lord Gaylord
36 A. Osgood Ramsdell
Jean Thondreult
38 Mrs. Ellen Duffy
— *Naumkeag St. begins.*
40 Richard A. Arey
James W. Grundy
George F. Annis
42 Patrick Joyce
L. Letourneux, haird'r
Simeon Brousseau
Arthur Coron
Mrs. Ann White
46 Thos. Ashton, saloon
Theophile Beaudry,
baker, rear
48 Miss E. McMahon, va-
riety
Theophile Beaudry
Mrs. Sarah McGinley,
rear
— *Congress St. begins.*
50 Terrence J. Smith, sa-
loon
54 John F. Russell
Mrs. Ann Connors
Charles Paraiso, hair-
dresser
58 Andre Guilmet
Ernest Pineault
60 F. White, grocer
62 Winslow White
William Heathcote
64 Herbert P. Knowles
Frederick Heathcote
— *Perkins St. begins.*
66 Henry W. Edwards
67 John J. Kelley
72 J. A. Metcalf
— *Pingree St. begins.*
73 George E. Shattuck
74 Oliver K. Stone
77 Emanuel Nelson
78 Fred. E. Northup
— *E. Gardner St. begins.*
80 and 82 Oil Works

HARBOR SQ.,From 18 Harbor to 6
Salem.

- 1 Newell H. Rinks
Edw'd C. Hutchinsor
3 Abel S. Jillson
Fitzwilliam Pack
5 Isaac Goodwin
2 Enoch A. Perkins
William H. Gebow
4 William A. Perkins
George A. Hart

HARDY,From 43 Essex to the
water.

LEFT SIDE.

- 3 Samuel C. Weston
Mrs. Lucy C. Young
5 Henry A. Campbell
T. E. Page
7 Edwin A. Hall
Charles H. Pierce
9 John Green
Nicholas Malone

Hardy St.—Continued.

LEFT SIDE.

- 9 James W. Nichols, jr.
Thomas Bowditch
11 Horace F. Churchill
George A. Churchill
15 Daniel Welch
David P. Higgins
Mrs. Stannie M. Read
17 Frederick H. Hunt
George W. Moreland
— *Derby St. crosses.*
19 Mrs. P. E. Wright
Mrs. S. E. Millett
21 William B. Jackson
23 Joseph B. Osborn
Mrs. Lydia B. Osborn
Joseph B. Webb
25 Mrs. M. M. Phippen
Nathaniel Phippen
Mrs. Dolly Watts
Richard L. Edwards
27 F. Rowell, jr.
31 Stephen A. Powars
Charles H. Conner

RIGHT SIDE.

- 4 Benj. S. Dennis
Mrs. George H. Stone
6 Mrs. Dan' C. Bowditch
Ebed S. Bowditch
Mrs. Hannah G. Hen-
derson
8 Mrs. Z. Gallison
J. P. Estes
10 William M. Upton
William B. Getchell
12 Michael Shay
John B. Harding
14 A. M. Liebsch
16 Michael Donahue
— *Derby St. crosses.*
18 Mrs. C. F. Lendholm
Miss A. Oldson
20 Mrs. Bridget Riley
22 Joseph F. Scott
Albert B. Seranton
Henry Webb, rear
Miss Sarah Webb, rear
Mrs. Lydia Loflin, rear
24 Charles H. Allen
26 John B. Bettis

HARMONY,From 27 Buffum to 20
Barr.

- 5 Mrs. S. S. Raymond

HARRIS,From 23 Osborne to 21
Walter.

LEFT SIDE.

- 15 Frederick Coombs
17 James H. Vent

RIGHT SIDE.

- 2 Edward F. McIntire
John H. Trofatter
6 James Marshall
J. Frank Stickney
10 James Matthews
12 S. A. Bradley
Walter Saul
14 Thomas Riley
Miss Eliza L. Brown

HARRISON AV.,From 6 Everett to 1 La-
grange.

- 1 Mrs. A. R. Edwards
2 Andrew Sleuman
3 Mrs. Wm. H. Chapman
4 John W. Wheeler

HARROD,From Tremont, at the
cemetery, to Harmony
Grove.— *Irving St. ends.*

- 9 William H. Grimes
13 Michael Gallivan

— *Phillips St. ends.*

- 2 to 14 Cemetery
16 Thomas Boyle
18 to 22 Cemetery

HATHORNE,From 29 Broad to the Mill
Pond.

LEFT SIDE.

- 5 Mrs. Mary F. Cooke
Frederick T. Bliss
11 William H. Kendall
15 Mrs. Nancy C. Glover
Joseph N. Glover
17 Frederick Rupp
19 L. A. Millea
31 Joseph R. Marble
John W. Ramsdell
33 William A. Pitts
Thomas H. Condon
35 James E. Pitts
Walter P. Shapleigh

RIGHT SIDE.

- 6 Francis W. Tuttle
8 George A. Young
Charles F. Marsh
10 Charles E. Archer
12 Joseph Lowd
14 John M. Beckford
16 Mrs. Mary Farrington
Cain Miller, rear
18 George H. Buxton
20 Mrs. John S. Wardwell
22 Andrew J. Millett
24 George P. Ferguson
28 Fred. S. Greeley
Mrs. Jane F. Adams
30 Edward M. Tyler
George Wilson
32 William H. Millea
John E. Maintien
34 Ephraim Foster
Randall Andrews
36 Charles C. Buffum
40 George F. Abbott
James Boyce

HAZEL,From 23 Roslyn to 30
Ocean avenue.

LEFT SIDE.

- 1 Joseph Farley
Peter J. Coleman
3 Simon Bennett
Philip Blaney
— *Holly St. ends.*
— *Laurel St. crosses.*
31 Joshua S. Prime
F. Constantine Victo-
rato
29 William H. Smith
Louis A. King
33 H. F. Skerry, grocer
35 Charles H. Earle

Hazel St.—Continued.

RIGHT SIDE.

2 Mrs. Sarah McCusker
8 Saltonstall School
House

—*Laurel St. crosses.*—

—*Meadow St. begins.*

34 Frederick A. Johnson
36 David N. Andrews
Wm. S. Dockham, jr.
40 Mrs. Maria W. Foster

HERBERT,

Fr. 99 Essex to 124 Derby.

LEFT SIDE.

7 Charles L. Cresoe
Edwin N. Plaisted
Mrs. Kate Wood
John A. Reed
7½ David A. Wentzell
9 Mrs. Catharine Bellows
Dennis Nolan
Mrs. Joanna Powers
Miss Amanda Bailey
11 John McCauley
Miss Mary McGrath
00 Second Advent Church
00 Lynde Primary School
15 George E. Elliott
17 Joseph G. Nutting
19 Mrs. F. L. Ward
21 Frederick Wilson
—*Derby Street.*

RIGHT SIDE.

4 Mrs. Emma Rayner
John J. McCue
6 James Dalrymple
Frank T. Dairymple
8 Patrick Hartigan
8½ Mrs. Elizabeth McLay
10 Patrick Lynch
Miss Mary Crane
Mrs. Julia Hand
Charles Fopiano
Louis Fossa
10½ Albert A. May
12 Mrs. Marg't Fitzgerald
Mrs. Ellen White
14 James F. O'Keefe
22 Edward Roche
24 Rebecca Ruth
Michael Lynch
26 James Flannigan

HIGGINSON SQ.,

From 225 Essex to 16 and
26 Derby square.

5 Peter Paré, hairdresser
Andrew D. Gardner,
hairdresser
Joseph H. Oldson, cur-
rier
7 S. C. Williams, bil-
liards
9 M. M. Marvel, billiards
12 Warren House, W. E.
Davis

HIGH,

From 26 Mill to 51 Sum-
mer.

LEFT SIDE.

1 Mrs. Mary Hinchion
Richard Hinchion
3 Jas. J. Hinchion, liq'rs
5 Mrs. Margaret Murphy
William F. Riley

High St.—Continued.

LEFT SIDE.

7 Mrs. Ellen Leary
Miss Mary Grady
9 Timothy Hallahan
John E. Kane
11 Charles Price
13 R. C. Price, baker
—*High-St. Court begins.*
—*Pratt St. begins.*
17 Owen Geary
Dan'l A. Geary, saloon
21 Mrs. Ann Carney
Mrs. E. A. Thomas
John O'Keefe
James Carboni, rear
Izopiro Boneventura,
rear
23 Mrs. G. P. Smith
Mrs. Elizabeth F.
Prouty, dressmaker
25 Michael W. Murphy

RIGHT SIDE.

4 John Welch
William F. Myers
6 Patrick Dodd
William Lillis
8 Patrick Dolan
Mrs. Ellen Hinds
10 Miss D. R. Arrington
Charles C. Williams
14 Simon E. Bartlett
Patrick Wallace
16 Mrs. M. E. Pierce
Mrs. Lizzie Harding
Mrs. Annie Moore
—*Gedney Court ends.*
20 Wm. Redmond, grocer
22 Edward B. Smethurst
Amos G. Teague
22½ Chas. M. Batchelder
Charles D. Rogers
24 John O'Callaghan
Timothy O'Callaghan
Mrs. Ann O'Leary
28 Edward A. Morse
Mrs. John G. Plander

HIGH-ST. COURT,

From 13 High to 13 Pratt.

2 Thomas McCauley
James Sullivan
John Whelton
John Whelton, jr.
4 Thomas Donahue
Thomas Tracy
6 Thomas Sullivan
John Callahan
Mrs. Catharine Ford
10 Peter O'Laughlin
Bartolomeo Orino
Thomas H. Graham
3 Miss Susan A. Rhodes
Mrs. James Bowman
5 Patrick F. Buckley
Patrick R. Brady
7 Miss Mary McGarvey
Mrs. Marg't Gallivan
Mrs. Mary White
John Devine
9 Edward Hinda
James Nolan
11 Alexander McGregor
13 Joseph Fossa
Mrs. H. G. Norwood

HIGHLAND AV.,
From 428 Essex to Lynn
line.

LEFT SIDE.

3 Thomas Brawders
William H. Luscomb
James O'Neil
5 Richard Butler
Edward Hurley
Robert O'Brien
7 John Powers, inner
soles, etc.
9 Mrs. Hattie Wells
William N. Pitman
53 Lyman P. Wason
George Pope
Rev. Aaron Porter
55 Albion P. Weare
59 Mrs. S. B. Harrington
George S. Mason
61 William H. Clemons
81 Horace C. Ware
83 Clement R. Hanson
85 James B. Saul
87 Arthur Spencer
—*Lynn line.*

RIGHT SIDE.

2 William F. Holmes
4 Nicholas Arnold
6 Edward A. Averill
40 Alfred F. Ware
56 Eben O. Parsons
64 Benj. F. Jowders
George A. Lendall
66 John W. Reynolds
72 John A. Colby
Daniel Prescott
78 John M. Anderson
James Hurley, rear
William Cull, rear
Michael O'Brien, rear
Mark Whitelow, rear
Thomas Morrow, rear
00 Henry W. Gilman
00 Erastus D. Ware
—*Lynn line.*

HOLLY,

From 102 Lafayette to
Hazel.

1 Owen B. Stone
3 Mrs. Cora J. Batchel-
der
5 Mrs. Mary A. Kehew
Theodore Davidson
9 John G. Moulton
Eliza E. Taylor
2 Charles F. Pousland
—*Linden St. begins.*
4 William S. Lord

HOWARD,

From Brown to the water.
LEFT SIDE.

1 Cornelius Nolan
3 F. A. Wruck
Richard Davis
7 Prescott School-house
0 Howard-st. Cemetery
—*Bridge St. crosses.*—

RIGHT SIDE.

4 Porter Lambert
6 Henry W. Thurston
8 George W. Estes
George W. Estes, jr.

Howard St.—Continued.**RIGHT SIDE.**

- 10 Henry A. Ruee
George M. White
12 William P. Fuller
14 Nath. I. Shatswell
Mrs. S. S. Skinner
16 Samuel G. Jones
18 George F. Newcomb
Albert K. Woodbury
20 James D. Harris
Walter E. Tuck
22 Mrs. Lucy Trask
James E. Trask
24 Daniel B. Lord
26 D. Frederick Coan
Mrs. H. B. Prince
28 Levi Wiggin
Mrs. Mary H. Burjll
32 George P. Woodbury
Mrs. J. F. Nelson
George P. Woodbury
& Co. carpenters

HUBON,

From 18 Bridge to the water.

LEFT SIDE.

- 15 Thomas D. Tucker
17 Mrs. Mary Gordon
19 Miss Mary Curran

RIGHT SIDE.

- 8 Jonathan Lations
12 George T. Clinton

HUNT'S WHARF,

Foot of White.
A. J. Frisbee, shipwright

INDIA,

From 31 Derby to the water.

IRVING,

From 20 Grove to Harrod.

LEFT SIDE.

- 25 James Brogan
27 Jas. Flynn, inner soles
31 Mrs. Honora Kelleher
Thomas Shea
35 Patrick Lahey
37 Michael S. Landergan
Daniel Kelleher
39 Mrs. Mary Drinan
Daniel Kelleher, inner soles, rear
43 Francis Reynolds
45 F. Reynolds, currier

RIGHT SIDE.

- 10 Charles H. Buxton
20 J. Murphy, inner soles
24 John J. Gannon
26 William Ronan
28 Mrs. Mary Lawrence
Jeremiah Sullivan
30 Patrick Tynan
34 Thomas Flynn
James Flynn
40 Edw. Cody, inner soles
William Cody
Miss Ellen Sweeney
42 Edward Fitzpatrick
44 Matthew Sanman
46 Sylvester Rice

IVES,

From 32 Dearborn to the river, rear of the Laboratory.

- 6 Frank M. Pepper
8 George S. Searle
10 Alton P. Soule
Frank E. Soule
12 Francis A. Dennis
18 Mrs. Annie Fitzpatrick
John McLaughlin
Patrick Hines
George Bolton
Jas. O. Sullivan, rear
Patrick Sweeney, rear
20 John C. Grover
22 Mrs. Clarissa Thomas
24 S. Francis Imperial

IVES COURT,

From 36 St. Peter to Brown-street court.

JAPONICA,

From 7 Churchill, Mason Hill.

- 9 Terrence Sweeney
11 Mrs. Rosanna Carroll
13 Dennis Cummings
15 Robert Cashin
10 John Moynahan
—Deverux St.
14 Mrs. Margaret Murphy
John Sullivan

JEFFERSON AV.,

From Ocean avenue to Loring avenue.

KENNY PLACE,

From 6 Pond to 46 Mill.

- 2 Mrs. J. A. Kenny

KIMBALL COURT,

From 12 Brown.

- Richard A. Goss
Ellis H. Porter
John A. Messer
Mrs. S. C. Simonds

LABORATORY,

From 110 North to Walter.

- 7 Felix Ricard
William F. Ricard
9 Wm. F. Ricard, horse shoer
—Walter St. begins.
6 Frank Deland
Miss Abbie L. Chandler
Arthur C. Smith
James O. White
10 Stephen F. Upton
John Stanton
18 M. E. Kenney
Joseph H. Semons
22 Charles H. Stanton
Frank E. Howe
30 Mrs. Elisha Quimby

LAFAYETTE,

From Front, opp. Central, to Marblehead line.

LEFT SIDE.

- 1 Phenix building
Phineas W. Phillips,
saloon

Lafayette St.—Cont'd.**LEFT SIDE.**

- 3 D. Pitts & Co. teamsters
5 Workingmen's Co-operative Store, groceries
7 Phenix Hall
9 Frank Pearl, boots and shoes
—Draw Bridge.
15 J. H. Merrill & Son, marble workers
—Clark's wharf.
17 Mrs. Mary A. Burton, variety store
J. S. Washington & Sons, stoves, etc.
19 C. H. Buckley, saloon
13 John Day, lodging-house
G. T. Francis, rear
15 Gervais Couture
Frederick Cross
George Lessor
Napoleon Boisvert
19 William Dowd
John Hennessey
21 C. S. Clark, coal and wood
—Peabody St. begins.
23 Cyrus A. Jordan, grocer
A. M. Neal
—Ward St. begins.
27 A. Goldsmith, grocer
29 W. A. Brooks, apoth.
—Harbor St. crosses.—
31 Amos P. Day
Mrs. L. Fenimore
33 John A. Dugan, provisions
J. J. Pickering
35 J. Haskell
W. H. Gove
37 Charles B. Elwell
Mrs. E. P. Wiggin
39 F. X. L. Vezina
39½ St. Joseph's Church
41 Mrs. Nancy J. Hill
43 Mrs. R. S. Whitney
Misses Arrington
45 Henry L. Nelson
—Dow St. begins.
47 Charles W. Palfray
Charles Roundy
49 Mrs. A. L. Gardner
Mrs. E. L. Littlefield
51 Mrs. John Hurley
Timothy C. Carey
53 John H. Russell
55 Augustus C. Rand
Mrs. Rizpah S. Rand
—Everett St. begins.
57 Jonathan Brown
59 William G. Webber
61 Samuel D. Shepard
63 Mrs. A. E. Shepard
65 Daniel B. Gardner
67 Mrs. William Archer
N. M. Jackman
69 Mrs. George C. Chase
—Lagrange St. begins.
71 Mrs. H. H. Hunt
73 Benj. F. Fabens
—West Lane begins.
75 John Webster
79 William Cogswell
81 R. C. Manning

Lafayette St.—Cont'd.

LEFT SIDE.

- 83 George Chase
87 Robert Rayner
89 Catholic Asylum
93 Wm. H. Thompson
95 Samuel V. Goodhue
—*Lafayette Pl. begins.*
97 David Conrad
99 David B. Newcomb
101 John Newcomb
103 Mrs. Angeline Jenkins
105 William S. Gardner
107 Silas B. Winn
—*Leach St. begins.*
109 Charles H. Henderson
111 J. Frank Dalton
113 Charles H. Price
115 John F. Brooks
117 Wm. S. Messervy
119 Mrs. Jas. H. Andrews
121 Mrs. Annie E. Fenolosa
—*Willow av. begins.*
123 George R. Harris
125 Joseph H. Webb
129 John Jackson
131 William F. Gavett
133 E. Augus. Mackintire
135 F. W. Munroe
—*Ocean Av. crosses.*—
137 James A. Noble
139 William Pickering
149 George W. Pickering
—*Clifton Av. begins.*
157 John S. Ives, jr.
159 Alfred S. Ives
165 J. Frank Hodgdon
—*West Av. begins.*
173 Miss Rachel Seaver
Daniel A. Seaver
Stephen E. Abbott
175 John Daniels
191 Mrs. Marg't J. Ahern
193 Benjamin Daniels
195 Oliver Wilson
201 Charles Toppan
—*Marblehead Branch Railroad.*
Forest River Lead Mills
—*Marblehead line.*
RIGHT SIDE.
2 Jas. F. Lavery, boots, etc.
2½ Essex Shoe Co., S. Rich, prop.
4 John Valente, ice cream, etc.
4½ B. L. Griswold, sewing machines, etc.
Henry T. Chalk
John Valente
6 Bosson & Glover, boots and shoes
8 Thomas J. Curley, cigars, etc.
John W. Ayers, cabinet maker, rear
8½ Star Laundry, Mrs. E. N. Cole
10 John Heffernan & Son, shoe manufs.
Alonzo F. Paige, pasted counters
Harris & Burke Mfg. Co. belts, hooks, etc.

Lafayette St.—Cont'd.

RIGHT SIDE.

- 10½ C. W. Dodge, stoves
11 Robert E. Pollock, hairdresser
11½ Charles E. Bent, last manuf.
Cornellus Mahoney, boot and shoe mnfr.
Nagle & Condon, shoe manufs.
12 Mark Glidden, ham and sausage manuf.
W. H. Glidden, wholesale pork
12½ J. S. Butler, granite
Wm. Moulton, rest'nt
14 C. W. Meady, saloon
—*Bray Bridge.*
16 Hamilton & Balcomb, carpenters
Paul B. Patten, mach.
Jos. T. Hopkins, boot and shoe manuf.
16½ David L. Dodge, locksmith
18 J. F. Pitman, shoe manuf.
Smith & Smart, brass founders
Z. Goodell, machinist
Rich & Woodbury, shoe manuf.
—*Dodge St. begins.*
20 Mrs. S. B. Moulton
James Turner
20½ James B. Davis
20½ Daniel P. Watson
22 Wm. R. D. Mansfield
Edmund Longley
24 Bernard Feenan
Edward F. Hayes
26 Mrs. Ellen Newcomb
Alfred W. Newcomb
28 Lewis G. Stanley
Charles H. Ramsdell
30 George H. Averill
32 John O'Brien
34 Aaron Perkins
—*Harbor St. crosses.*—
36 Arthur M. Lee, provisions
36½ W. H. Wymond, hairdresser
Robert E. Pollock
George H. Odell
38 Francis A. Newell
Mrs. Joseph Newell
Mrs. John S. Pepper
40 William A. Brooks
44 Engine House, Steamer No. 1
—*Washington St. ends.*
46 Edward Turner
Wm. A. Lambert
46½ John O. Ward
—*Porter St. begins.*
48 William A. Purbeck
50 Joshua H. Cross
52 Nathaniel M. Brown
54 George Chambers
John H. Chambers
56 James F. Almy
—*Cedar St. begins.*
62 Henry J. Pratt
64 Mrs. Mary A. Cleveland
72 Mrs. Wm. F. Gardner
74 George West

Lafayette St.—Cont'd.

RIGHT SIDE.

- Gardner St. begins.*
78 William R. Weeks
80 John Battis
82 Augustine S. Perkins
Josiah H. Browne
84 Henry M. Batchelder
86 James S. Butler
—*Hancock St. begins.*
88 Edward D. Harlow
90 Andrew B. Cross
94 Walter K. Bigelow
96 Amos W. Mooney
—*Rosllyn St. begins.*
98 Walter C. Packard
102 Mrs. Wm. E. Welch
—*Holly Street begins.*
104 George W. Pousland
106 David N. Pousland
108 Miss Emily A. Dodge
Alonzo H. Smith
110 Charles Osgood
116 Jose Margati
Oliver Thayer
118 Henry M. Brooks
—*Laurel St. begins.*
120 Dr. Wm. M. Bates
122 Frank A. Langmaid
124 J. Henry Langmaid
128 Edward S. Thayer
138 Capt. E. A. Emmerton
—*Ocean Av. crosses.*—
140 Lafayette House
160 George Sibley
162 Mrs. Elvin N. Cole
168 Chas. C. Whittemore
170 George H. Emerson
176 John West
—*Loring Av. begins.*
186 Misses Williams
190 Samuel Pratt
John W. Pratt
200 Mrs. Benj. G. Metcalf
Charles A. Metcalf, civil engineer
214 Mrs. Eliza E. Walcott
216 Benj. G. Hathaway
—*Marblehead B'h R.R.*
000 Isaac C. Wyman
000 William C. Martin
—*Marblehead line.*

LAFAYETTE PL.,

From 95 Lafayette.
Mrs. Lucy R. Perry,
foot

LAGRANGE,

From 69 Lafayette to the water.

LEFT SIDE.

- 1 William H. Saul
Mrs. Susan P. Driver
—*Harrison Av. ends.*
3 C. W. Jones
William Swan
5 Daniel A. Mudgett
7 John F. Newhall
John W. Ayers
—*Salem St. ends.*
9 Henry Farley
J. W. Roome
11 Ezra Glazier
Henry Barnard
17 F. W. Graves
19 Enoch A. Perkins,
stable
Edward Merrick

Lagrange St.—Cont'd.

RIGHT SIDE.
2 Daniel Driscoll
4 John F. Hurley
Thomas F. Hurley
6 Charles H. Norris
8 Mrs. Huldah M. Greenough
10 Edward Palfray
12 Charles D. Mudgett, stable
16 Mrs. Susan F. Wheeler
Mrs. Eliza A. Prince
18 Edward F. Peach
James F. Johnson
20 Joshua S. Prime
22 Horace A. Brooks
24 John H. McDonald

LATHROP,

From 63 Bridge to Collins Cove.

RIGHT SIDE.
4 Mrs. Laura T. Johnson
6 Arthur W. Johnson
George A. Beckford
Mrs. Lydia Caban
8 J. Howard Hay
Mark L. Willey
10 Mrs. Daniel Skerry
William Smith
14 Sidney Whipple
Richard Tway
16 James Lathrop
Charles H. Grimes

LAUREL,

From 118 Lafayette to the Mill Pond.

—Linden St. crosses.—

—Hazel St. crosses.—

19 Reuben H. Coffin
21 Edward B. Rowell
Mrs. M. J. Peach
20 James Gamble

LEACH,

From 107 Lafayette to the Harbor.

LEFT SIDE.

5 Ormond B. Pickering
7 J. T. Hopkins
George F. Lee
9 Richmond Norton
17 Mrs. Marg't F. Noyes
21 William M. Swasey
23 William B. Turnbull
Joseph P. Cassiola
25 Frederic J. Gifford
Charles Boyer

RIGHT SIDE.

2 Albert Goldsmith
William H. Derby
6 Mrs. Eliza Palmer
Wm. H. H. Palmer
—Summit Av. begins.
12 Charles F. Verry
Amaziah Billings
14 Charles Beadle
Rufus P. Archer, jr.
16 David W. Hamilton
18 L. E. Stover
20 Robert Winn
22 Mrs. Sarah Horton
Samuel J. Foster
26 James L. Phillips
Benjamin F. Weaver
—Green St. begins.
32 Mrs. Abby A. Stamper
34 Patrick Lahey, rear

LEAVITT COURT,

From 119 North.

5 Alvin Melden
7 Misses Atkins
T. J. Ruee
6 Joseph G. Clarence
Alphonse LeGras

LEDGE HILL,

From Grove, near the Cemetery.

Dr. Wm. Mack, summer residence

LEMON,

From 94 Bridge.

LEFT SIDE.

5 Mrs. Marg't H. Dodge
7 Mrs. W. H. Honeycomb
A. Frank Barenson
9 Norman W. Marvin
John G. Bray, rear
13 Edward McManus
William Murphy
W. Birmingham, rear
John Fennell, rear
15 Mrs. Mary Ann McShane
William Williams
17 Mrs. Ellen Shaw
19 Mrs. Eliza Phipps
William Dunn
—Smith St. begins.

RIGHT SIDE.

8 John F. Fleming
—Cross St. ends.
12 William H. Snow
14 John F. Beede
16 Daniel Donovan
Mrs. Sarah Martin
Wm. B. Eaton, rear
18 Owen E. Reardon
Mrs. Bridget Grady
Wm. Kennedy, rear
E. Heffernan, rear
20 Lawrence Buckley
—Lemon Court.
22 Mrs. M. J. Whitehouse
24 Timothy Leary

LEMON COURT,

From 20 Lemon.

William Parker
James Lalor
John A. Barnes
William Foss

LIBERTY,

From 137 Essex to 182 Derby.

LEFT SIDE.

7 Mrs. Geo. Harrington
9 James Keating
9½ Walter J. Stickney
11 Francis E. Hines, physician
13 Miss Mary A. Cross
15 John C. McCarthy
—Charter St. crosses.—
25 Miss Adeline E. Barron
Patrick H. Rooney
27 John S. Griffin
Miss M. Henderson
31 Hamilton & Balcomb, carpenters

Liberty St.—Continued.**RIGHT SIDE.**

2 Mrs. Abner Goodhue
4 Mrs. Mary Hickey
6 P. H. Devine
8 George Upton
H. L. Kelley
10 George Russell
Mrs. David C. Kimball
12 William H. Merrill
Mrs. Mary E. Barker
14 James Chaney
—Charter St. crosses.—
20 David H. Jowders
Charles H. Frye
Edward A. Rust
22 Samuel Holt
Henry F. Proctor
24 David Joyce
Mrs. Ruth Wymond
26 Mrs. Alvina Sanborn
Miss Sarah Durgin
28 Lillis & White, blacksmiths
30 John Donovan, wheelwright
32 Salem Press Co., printing, bookbinding, etc.
—Derby St.

LIBERTY HILL,

From 176 North to "Kernwood."

1 Henry C. Osborn
2 John Winson

LINCOLN AV.,

From 3 Loring avenue to Park avenue.

LINDEN,

Fr. 2 Holly to 1 Park av.

LEFT SIDE.

3 James Harris
5 George W. Luscomb
7 N. A. Clarke
9 Miss Emily Merritt
Mrs. Mary M. Burton
—Laurel St. crosses.—
15 Fred. G. Bates
17 John P. Langmaid
19 Mrs. Annie Nichols
21 Mrs. Shillaber Haley
John R. Lakeman
25 C. R. Washburn
—Park Avenue.

RIGHT SIDE.

2 Elisha J. Faxon
4 A. A. Smith
6 Arthur L. Goodrich
8 William E. Crocker
10 Jacob Agge
12 Edward S. Morse
—Laurel St. crosses.—
16 E. D. Jones
18 Frederick Cate
22 Mrs. Joanna Strout

LORING AV.,

From 176 Lafayette to Swampscott line.

RIGHT SIDE.

1 Major Page
Warren Page
—Lincoln Av. begins.
3 Jacob Page

Loring Av.—Continued.

RIGHT SIDE.

—Maple Avenue begins.

—Broadway ends.

—M. B. Railroad.

Dr. Loring's Farm
Lander House

LEFT SIDE.

2 Miss Mary E. Kelley
4 Jonathan D. Kelley
0 Mrs. R. N. Parsons
—M. B. Railroad.
0 James E. Page
Marblehead Road begins.**LYME,**From 12 Cabot to the rail-
road.5 Charles L. Alexander
Joseph Brown
7 William H. Coleman
7½ John Reeves
9 Charles H. Powars
11 Mrs. Angelia B. Haw-
ley
6 Augustus A. Lefavour
8 James G. Lowery
10 Mrs. Ann Gray
14 John H. Searle**LYNCH,**From 2 East Gardner to 5
Perkins.3 Frederick Miller
—Pingree St. crosses.—**LYNDE,**From 70 Washington to
16 North.

LEFT SIDE.

1 Horace S. Perkins
13 Mrs. Mary C. Farley
15 Mrs. S. E. Nutter
Wm. A. McLaughlin
—Sevall St. ends.
17 Mrs. M. C. LeGrand
John L. Holt
19 William H. Bishop
21 George R. Curwen

RIGHT SIDE.

4 Stephen W. Gardner
Dr. Frank A. Gardner
8 Josiah H. Woodbury
Arthur W. Copp
10 Henry E. Reynolds
10½ William D. Hunt
12 William D. Northend
14 Mrs. Addie S. Cann,
dressmaker
Thomas A. Corson
16 James Chamberlain
18 Dr. Colby Lamb
Frederick M. Osborne
20 Joseph Pulsifer
Mrs. Adeline F. Simon
22 Eben Upton
F. T. Upton, pianist
24 Shebna Rich
26 Clarence S. Clark
28 Joseph M. Parsons
32 Samuel Sheppard**LYNN,**From 122 Federal to 19
River.

LEFT SIDE.

1 Franklin Tyler
3 James Carney**Lynn St.—Continued.**

LEFT SIDE.

3 Martin P. O'Brien
John F. Ford
7 Dennis McCarthy
James Anthony
9 Thomas H. Kneeland
William H. Varney
11 Daniel Foley
13 Maurice Caples, grocer
M. E. Kenney
William H. Morgan
Miss Mary Ryan

RIGHT SIDE.

—Andover St. ends.

8 Daniel Shine
Timothy Kane
10 Mrs. Maria N. Phippen
Mrs. Cath'rine Tierney
12 Michael McMahan
Thomas Burke**MADISON AVENUE,**

From Jefferson avenue.

MALL,From 25 Washington sq.
to 153 Bridge.

LEFT SIDE.

5 Charles A. Estes
J. E. Phippen
7 Benjamin A. Touret
13 Benjamin A. Gray
15 C. W. Lang
17 E. A. Abbott
19 John G. Collier
21 Mrs. Susan R. Ober
23 John E. Lyon

RIGHT SIDE.

8 Charles Parker
10 Henry P. Moulton
12 Mrs. Louisa R. Hardy
Edward Upton
14 E. H. Randall
Misses Averill
18 Josiah Crocker
20 Joseph Manning
C. H. Lane**MANSFIELD PL.,**

From 287 Essex.

1 B. Frank Griffin
2 Murdoch Macpherson**MAPLE,**From Ord to Peabody line
James Torsney**MAPLE AVENUE,**From Loring avenue to
Park avenue.**MARCH,**

Fr. 48 Bridge to the water

3 Mrs. J. W. Cole
Mrs. Matilda Lewis
7 James Phillips
Maurice Flynn
Mrs. Mary Roden
Patrick Jordan, rear
Daniel Delaney, rear
Patrick White, rear
9 Mrs. H. D. Lee
11 S. R. Ayers
15 George Hobbs
17 Charles P. Todd
—March-St. Av. begins.**March St.—Continued.**19 David E. Clifford
21 Michael Fitzgerald
23 William H. Archer
25 Francis A. Ballard
10 Charles R. Julya
12 John F. Bradstreet
Miss Mary Smith
—Rice St. ends.
14 William F. Walsh
—March-St. Ct. begins.
16 Michael Shortell
18 Jeremiah Donovan
Josiah Newport
22 John H. Sanborn
John T. Miller
24 Geo. W. Whittemore**MARCH-ST. AV.,**From 19 March.
1 Benjamin F. Coan
3 William J. Johnson**MARCH-ST. COURT,**From 14 March.
5 Mrs. Richard Fifield
7 C. C. Briggs, jr.
Peter S. Hanson
9 H. J. Munsey
11 C. C. Briggs
H. F. Dowbridge
17 Laban S. Osborn**MARGIN,**From 23 Endicott to 35
Winthrop.3 Philip S. Holmes
George P. Stiles
4 Stephen H. Stone
6 Daniel P. Weir
Charles H. Jewett
Daniel P. Weir, car-
riagesmith, rear
John T. Hunter, car-
riage manuf. rear
Chas. C. Rhoades, car-
riage painter, rear
7 Mrs. Joseph S. Rowe
8 Albert S. Larrabee
George B. Larrabee
Robert E. Hill

—Prescott St. begins.

9 Mrs. L. P. Burbank
John A. Dunn
10 Morrill Ricker
Mrs. L. A. Pike
11 Milton A. Bickford
Daniel D. Medcalf
12 William Spencer
Thomas Spencer
13 Henry M. Robinson
John W. Libbey
14 Mrs. Harriet L. Decker

—Summer St. ends.

15 Benj. M. Chamberlain
16 Mrs. Francis A. Morrill
Joseph H. Fowler

—Downing St. begins.

19 Henry J. Daley
George W. Davis
20 Alonzo A. Dearborn
Joseph W. Hartwell
37 John H. Punchard,
florist**MASON,**

From 99 North to Grove.

LEFT SIDE.

5 Matthew Collier
Edward J. Fanning

Mason St.—Continued.

LEFT SIDE.

- 5 Michael J. McCue
Bartholomew Hickey
9 Peter Whearty
James Graham
A. A. Evans' Sons, rear
11 G. A. Gifford
H. P. Lambert, rear
13 James M. O'Keefe
Michael Buckley
—*Buffum St. crosses.*—
15 Edward F. Carleton
19 Mrs. F. E. Smith
Misses Southward
21 Nathaniel F. Hopkins
Mrs. Mary A. Maloon
23 Edward Moriarty
Patrick J. Flanagan
Mrs. Jane Kelley, rear
Jerem'h Driscoll, rear
25 Stillman G. Symonds
29 Mrs. C. A. Webster
33 North End Boat Club
43 Salem & South Danvers Oil Co.
53 Jos. A. Dalton, tanner
57 John R. Kelley, currier
59 Sheridan & Duignan, grocers
61 Francis Campbell
James Mooney
63 Miss Mary A. Phalen, dressmaker
Benjamin F. Savory
65 Michael Looney, cur'r
67 John H. Conway, tanner, rear
69 D. C. Haskell & Co. tanners
73 Thomas Vaughan
Jno. Vaughan, liquors
73½ Patrick Welch
Mrs. Mary O'Hare
75 James Maroney
James J. Murphy
John McGuire
77 Michael Craney
Patrick Travers
John Keneary, rear
—*Beach St. begins.*
83 Mary Frawley, variety store
85 Mrs. Sarah Davidson
87 Alexander Fiset
Timothy O'Leary
89 Dennis Buckley
91 Mrs. Catharine Rafter
91½ Thos. F. Rafter, saloon
—*Oak St. begins.*
93 Mrs. Mary Linehan
95 Dennis O'Donnell
97 James Sweetman
George Ellard
99 James Connelly
Patrick Welch
Walter Conlin
101 Mrs. Marg't Coughlin
Mrs. M. Prendergast
101½ Thomas McCormick
103 John Cummings
—*Friend St. begins.*
105 Peter F. Heaney, grocer
109 Patrick O'Hara
James Shallow
John Culliton, tanner
and currier, rear

Mason St.—Continued.

LEFT SIDE.

- 111 Mrs. Cath. Redmond
115 James Slattery
John Slattery
Patrick D. Egan, tanner and currier, rear
119 Mrs. Catharine Looby
Dr. Henry J. Gaffney

RIGHT SIDE.
2 Walter S. Dickson
4 Wm. W. Whitmore
Mrs. Chris. C. Davis
10 David Nason
10½ Charles W. Read
12 Warren A. Read
—*Buffum St. crosses.*—
18 James B. Gifford
20 Mrs. Thos. J. Gifford
Charles E. Phippen
24 Nathaniel G. Symonds
Henry E. Ham
—*Barr St. begins.*
26 David Merritt
Alfred A. Hunting
—*Dunlap St. begins.*
50 Daniel Mahoney
54 Mrs. Dorcas M. Wilkins, nurse
Nathaniel Snow
Samuel L. Call
56 Patrick Fallon
Edmund Cashin
56½ Thomas K. Fallon
58 Terrence O'Donnell
62 Patrick McNally
John Sullivan
George L. Stone
64 John Hayes
Charles E. Campbell
Daniel Sweeney
—*Myrtle Street.*
72 Edward Gray
88 William Barry
Mrs. Jane Quinn
90 Thomas Quinn
110 James Finnegan
Miss Marg't Neville

MAY,

From 416 Essex to 11 Boston.

- 5 Michael Doran
—*May-st. Court begins.*
7 Mrs. Mary Flannigan
Matthew Murray
13 Patrick Devine
Patrick Bonlon
15 John Hazelton
19 Samuel A. Very
John N. Gannon
8 E. Putnam Goldthwait
George H. Marshall
Mrs. William Adams
10 Albert Wilkins
John Doherty
12 Patrick Buckley
James Kane
14 Patrick Shea
John Hagerty
18 John McGinnis

MAY-ST. COURT,

From 5 May.

- 2 Timothy Carey
William Connery

MEAD COURT,

From 127 North.

- 7 Patrick Lynch
8 Charles A. Staten
9 Thomas Trent
John Cheiery

MEADOW,

From 32 Hazel to the water.

LEFT SIDE.

- 5 Joseph Ball
Edward A. Morgan
13 James F. Lavery
Wm. J. Sullivan
15 William H. Gregory
Robert Mansfield

RIGHT SIDE.

- 6 William N. Rowell
Frederic Tibbetts
14 Robert S. Smith
Joseph W. Smith

MESSERVY,From 11 Summit avenue.
William E. Mead**MILK,**

From 16 Pickman to 17 Andrew.

LEFT SIDE.

- 3 John Maloney
Charles Waitt
5 Ernest C. Parker
George N. Dow

RIGHT SIDE.

- 2 Mrs. William Cabeen
Ephraim Tebbetts
4 George H. Colley
6 Edward F. Smith

MILL,

From 1 Norman to 224 Washington.

- 2 G. W. Upton, provi'ns
4 George W. Upton
Charles H. Saunders
4½ Linwood Lewis
6 Horace Nutter
Mrs. C. D. Heeney
8 Mrs. Mary Brown
J. H. Stone
12 Daniel A. Brown
16 A. Ober, carpenter
Charles H. Saunders,
bread store
—*Creek St. begins.*

- 20 Misses Clark
Gideon Chamberland
Patrick Campbell
26 Daniel Delury
John H. Delury
Mrs. Catherine White
—*High St. begins.*

- 30 Michael Doyle, liquors
31 Thos. Dodd (left side)
32 Samuel McKean
Wm. C. Abercrombie
34 Miss Sally Hamilton
John C. Hamilton
36 Matthew Cronan
Mrs. Ellen Bigwood
Patrick J. Driscoll
Miss C. Leary
Mrs. Joanna Sullivan
Patrick Sullivan

MILL ST.—Continued.

- Mill-st. Court.*
 37 Thomas Hallisey
 Charles H. Pitman
 38 John Ganey
 39 John Ganey, liquors
 —*B. & M. R. R.*
 42 Devlin Bros., in'r soles
 Raymond & Mader,
 shoe manufs., rear
 J. W. Reynolds, shoe
 manuf., rear
 Wm. A. Pitts, shoe
 manuf., rear
 Moses Thompson, shoe
 manuf., rear
 44 Perley Verry & Co.,
 shoe manufs.
 —*Kenney Pt. ends.*
 50 John E. Weymouth
 Benjamin F. Ricker
 Alonzo F. Paige
 45 Robert L. Brown
 Mrs. Sallie Fabens

MILL-ST. CT.,

From 36 Mill.

MONROE,From 366 Essex to 125
Federal.**LEFT SIDE.**

- 5 George W. Williams
 7 Mrs. J. T. Ropes

RIGHT SIDE.

- 6 Alonzo P. Weeks
 8 John P. Glover
 John B. Chamberlain
 10 Mrs. Sarah L. Nichols
 Dr. F. S. Atwood

MOUNT VERNON,From 64 Summer to 9
Winthrop.**LEFT SIDE.**

- 1 John Preston
 3 Albert Day
 5 Miss Hattie M. Batch-
 elder
 7 Joseph H. Ross
 9 Mrs. Andrew Watrous
 Dr. Reuben Barron
 Romanzo C. Barron
 11 Thomas Henderson
 13 William J. Roome
 Joseph P. Farmer
 15 Thomas Fuller
 17 James F. Hale
 Charles L. Stratton

RIGHT SIDE.

- 2 Charles F. Whitney
 Francis M. Ricker
 4 Robert M. Decker
 6 Joseph A. Warner
 8 Mrs. G. L. Chandler
 10 Aaron J. Cate
 12 Joseph T. P. Mariner
 John J. Jones
 12½ John S. Wardwell, jr.
 14 Otis A. Eldridge
 Daniel J. McEntee
 16 James A. Evans
 18 Jeremiah T. Mahoney
 20 John P. Tilton
 Mrs. Caroline A. Rice

MYRTLE,From 64 Mason to 13
Grove, over Mason Hill.**LEFT SIDE.**

- 11 Jeremiah Donovan
 39 Mrs. Marcella Walsh
 Thomas V. Conway
 —*Grove St. crosses.*

RIGHT SIDE.

- 4 Patrick McHugh
 Morris O'Donnell
 Thomas O'Donnell
 6 Eliza S. Barry
 John Barry
 8 John Cronin
 William K. Green
 Daniel Shea
 10 Philip Sheridan
 Francis Cassidy
 —*Sylvan St. begins.*
 14 William Kelleher
 John Sweeney
 Mrs. Abbie Moriahan
 Mrs. Margaret McCue
 18 Thomas Broderick
 Patrick Quinn, rear
 Dennis Broderick, rear
 William O'Brien, rear
 20 Mrs. Julia Hayes
 Mrs. Catharine Doody
 James Lemasney
 Stephen E. O'Neal
 James Ronan, jr.
 John Powers
 —*Churchill St. begins.*
 30 James Hennessey
 James G. Brady
 Patrick Sullivan
 32 Edward Pender
 John Adams, jr.
 Mrs. Jane Deery
 Mrs. Mary J. Pender
 34 Dennis Brady

NAUMKEAG,From 38 Harbor to the
water.

- 2 John Roy
 Joseph Paradise
 Frederic Garon
 Alfred Voyer
 3 Joseph Gagnon
 Jean B. Brisebois
 Jarmain Belenger
 Magloire Blanchette
 4 Maxime Boileau
 Jean B. Thondrault
 Cyrille April
 Pierre Ouillette
 Mrs. E. Choinnard
 5 Isidor Goodbout
 Elie Lucier
 Michel Paradis
 Fabien Pelletier
 Jacob Simard
 Philidor Bonchard
 6 Edward Charbonneau
 Eusebe Beaulteu
 Jean B. Voyer
 9 Damase Moio
 Adulon Pelletier
 Andre Hamilton
 William Simard
 Olivier St. Pierre
 Joseph Ladoux
 10 Pierre Leblanc
 Sofie Leveque
 Marguerite Ouillette

Naumkeag St.—Cont'd.

- 10 Jarmine Ciras
 Zarine Leveque
 Alexander Frazer
 11 Cyprien Dumas
 Ignace Demeice
 Richard Simard
 Norbert St. Onge
 Louis Coron
 12 William Bourgault
 Charles Leveque
 August Paraiso
 Pierre Ouillette
 13 Frank Ouillette
 Paul Prevost
 Louis Bernard
 Joseph Belenger

NICHOLS,From 103 Boston to va-
cant land.**—Prospect St. begins.**

- 7 J. Loring, inner soles
 9 Edward Moriarty, tan-
 ner and currier
 Joseph E. Arnold, mo-
 rocco dresser
 13 William Sheehan
 17 Patrick Byrne
 Patrick Delany
 John Lemasney
 Thomas Maguire
 19 Patrick Kinsella
 Timothy Fitzpatrick
 Thomas Fallas
 Michael McGinn
 14 Michael Nolan
 Patrick Kenney
 Thomas Kenney
 —*Varney St. begins.*
 18 Mrs. Marg't McGrath
 20 James Taylor
 Alexander Sutherland
 John Redmond
 22 Samuel Fanning
 Henry Manning
 24 Jeremiah Whalen

NORMAN,From 164 Washington to
27 Summer.**LEFT SIDE.**

- Mill St. begins.*
 5 Mrs. Sarah H. Lucas
 7 Mrs. Abbie L. Robson
 Joseph M. Clifford
 9 Charles W. Gilbert
 Peter O'Callaghan
 11 Miss Caroline Felt
 Mrs. Abbie G. Cousins
 13 Miss Sarah E. Smith
 15 S. A. Johnson
 17 Nathaniel M. Hooper
 21 Edward S. Cox
 23 Dr. David Choate
 Mrs. E. C. Upton
 27 Mrs. Nancy K. Pervier
 Jasper F. Henderson
 29 Mrs. W. H. Richardson
 Miss Eunice Russell
 31 Miss Margaret Devine

RIGHT SIDE.

- 2½ J. N. Glover, painter
 4 George B. Melcher,
 painter
 Izopiro Boneventura,
 fruit, etc.

Norman St.—Continued.

RIGHT SIDE.

- 4½ William McKean
Misses L. & M. Symonds, dressmakers
6 W. McKean, shoe mfr.
Mrs L. D. McKean,
shoe stitching
8 James Pollock
John A. Shapleigh
10 Mrs. H. F. Haddock
12 Mrs. H. B. Goodhue,
hairworker
14 Mrs. M. G. Gardner
Mrs Rhoda A. McFarland
Francis Nolan
Mrs. Lydia K. Bryant
Ora H. Jowders
16 William H. Archer
18 Thomas A. Pickering
20 Benjamin F. Rogers
Hezekiah Sleeper
22 B. F. Crowell
—Crombie St. ends.
28 C. H. Pulsiter, painter
Cain Miller, mason
30 Mrs. Bridget Foley, variety store
32 Moulton & Gardner,
carpenters
36 Tristram T. Savory

NORTH,

From 304 Essex to Peabody line.

LEFT SIDE.

- 5 M. Netter, bootmaker
9 Samuel H. Curwen
11 Mrs. A. M. Henville
13 L. G. Kemble, physi'n
—Eaton Place.
17 John D. Eaton
21 John F. Read
23 Rev. W. P. Odell
25 Dr. William Neilson
27 Jonathan Gavett
Mrs. H. P. Courtis
29 James N. Skinner
Richard Hichens
31 Joseph E. Nagle
Alex. V. Edie
—Federal St. crosses.—
35 John Rice, tailor
35½ M. McNiff, shoem'k'r
37 Patrick Wallace, saloon
39 W. C. Semons, cigars
47 D. M. Harris, carp'ter
J. P. Monaghan, p'uter
Hood & Sargent, masons, rear
49 Chas. T. Dillon, harnessmaker
51 H. E. Gordon & Son,
dyers
55 W. Hetherman, blacksmith
John B. Lord, carp'er
59 Daniel T. Hagerty
61 D. T. Hagerty, saloon
Dion & Cotter, hairdressers
—Bridge St. crosses.—
—B. & M. Railroad.
63 J. N. Larrabee, saw-filer
H. A. Larrabee, shoemaker

North St.—Continued.

LEFT SIDE.

- 63 L. Alfred Prevost,
carpenter
65 M. P. Locke, stairbldr.
Simon E. Bartlett,
wood and coal
67 Thomas H. Kneeland,
liquors
69 H. W. Snow, haird'r
C. H. Davis, painter
Chas. W. Steele, carpenter, rear
—The Bridge.
77 A. Hutchings, carp't'r
79 J. Shove Symonds,
painter
E. F. McIntire, carpenter
81 Wadleigh & Morse,
stoves, etc.
83 Wm. A. Tiney
Albert S. Kneeland
85 Simon Stodder, grocer
Crocker & Brown,
curriers, rear
87 Henry W. Carleton
89 Frank B. Smith
91 Mrs. J. D. Symonds
R. Harrison Thomas
93 Chas. W. Hutchings,
variety store
95 Mrs. M. J. Tirrell
Robert Teague, shoemaker
Cormick Dolan
Bernard Maguire
99 Mrs. E. J. McMurphy
—Mason St. begins.
101 L. Smith Billings
Joseph W. Hazelton
103 Samuel Kinsman
Miss Marg't Kimball
105 Mrs. K. Foster Knight
James Shatswell
107 Thomas P. Symonds
109 Mrs. Lucy E. Farmer
Mrs. Ella M. Lee
111 Upham School-house
113 William F. Annable
Shove S. Symonds
115 James Clark
Lewis A. Manning
117 Nath'l Knight, jr.
David Wilson
119 Walter Leavitt
119½ Jos. B. Briggs, bootmaker
—Leavitt Court.
121 Fred'k Coombs, harnessmaker
—Randall St. begins.
123 Richard G. Goss
125 Mrs. E. B. Farrington,
fancy goods
127 Thomas J. Williams
Charles A. Williams
—Mead Court.
129 Joseph Symonds
131 George H. Newhall
Mrs. Elizabeth Saunders
133 Mrs. Sarah L. White
Mrs. Lucy T. Davis
135 Mrs. M. E. H. H. Symonds
Thomas S. Symonds
137 George E. Bousley
139 Benjamin Symonds

North St.—Continued.

LEFT SIDE.

- 139 Edward A. Symonds
141 Charles F. Lee
143 John W. B. Stoute
145 Nathau Farnum
Rev. G. W. Sederquist
—School St. begins.
147 Wm. H. White
Mrs. Oranel Durgin
Mrs. Priscilla E. Symonds
149 Jos. Symonds, grocer
151 Mrs. K. Williams
Peter McCann
153 Mrs. Ellen M. Poor
William G. Cochrane
155 Roscoe W. Libby
George C. Taylor
157 John H. Hodskinson
159 Charles C. Morse
161 William Dolan
165 Timothy Bryant
—Bryant St. begins.
169 George Searl
171 Benjamin Baldwin
173 Mrs. M. A. Downing
177 Mrs. Ann J. Morse
—Symonds St. begins.
179 Simon L. Kemon
Mrs. Martha P. Hall
183 Frank H. Sargent
Frank Hood
—Northend St. begins.
185 Gorham Smith
Lyman A. Smith
193 Mrs. Emily A. Creesy
203 Wm. H. Symonds
205 Jeremiah O'Leary
207 Oakland St. begins.
219 Thomas P. Phipps
227 Lawrence D. Moran
—Peabody line.—
RIGHT SIDE.
6 Mrs. Wm. McMullen
8 F. A. Wendell, plmbr.
J. H. Bell, carpenter,
rear
John J. K. Coker,
painter, rear
10 David E. Saunders
12 Henry A. Brown
16 Dr. Chas. A. Carlton
—Lynde St. ends.
18 Henry A. Larrabee
22 Mrs. Lucy A. S. Marden
24 Mrs. Wm. B. Kehew
John B. Boden
—Federal St. crosses.—
30 John Rice
—Odell Square begins.
36 Mrs. E. M. Hodgdon,
dressmaker
Cornelius Riley
John F. Tierney
38 J. D. & J. W. Eaton,
40 stoves, etc.
42 Thomas S. Symonds,
grocer
—Bridge St. crosses.—
44 Joseph Sullivan
—B. & M. Railroad.
50 G. F. & S. Brown,
wood, hay, etc.
58 Charles L. Lord & Co.
carpenters
60 G. H. Wendell, blacksmith

North St.—Continued.

RIGHT SIDE.
 62 Geo. E. Bousley, stair builder
 J. N. Peterson, mason
 George H. Symonds, carpenter
 —*The Bridge.*
 72 D. A. Ginn & Co, coal, wood, etc.
 78 H. H. Stevens, stoves
 80 Charles Knight, fish
 82 Jeremiah Hanlon, shoemaker
 84 T. J. Barry, liquors
 —*Franklin St. begins.*
 86 Edmund F. Knight, provisions
 86½ Frederick A. White
 88 Lorenzo A. Smith
 Wm. H. Symonds
 92 Andrew S. Waters
 94 Mrs. Sam'l C. Tufts
 Arthur S. Perkins
 96 Michael W. Sullivan
 Edward Hennessey
 98 John H. Buxton
 Geo. M. Colson
 Joseph S. Littlefield
 David J. Fowler
 100 Ariel Cook, physician
 102 John P. Kelley
 Mrs. Bridget Kinsella
 Samuel H. Curtis
 104 John A. Swasey, provisions
 110 No. Salem Drug Store
 —*Laboratory St. begins.*
 112 Mrs. Ira K. Mansfield
 114 Franklin Upham
 Mrs. Joshua Upham
 116 Edward W. York
 Mrs. Annie McDonald
 118 Mrs. Joseph Baldwin
 Samuel W. Thomas
 120 Caleb K. Lord
 William Dalton
 —*Osborne St. begins.*
 122 Mrs. E. C. Cook, bread store
 124 T. Symonds, grocer
 126 Jeremiah Murphy
 Patrick Welch, rear
 Wm. H. Phippen, rear
 128 William Luscomb
 130 John D. Cameron
 J. William Bryant
 132 Mrs. Walter S. Harris
 134 Mrs. S. M. Sneathen
 Wm. H. Glover
 136 William Maynes
 138 Chas. E. Symonds
 —*Dearborn St. begins.*
 140 Mark Glidden
 Mrs. Aug. Hazleton
 142 Hose House No. 6
 144 George P. Melcher
 146 George B. Prince
 James H. Conrey
 148 T. P. Honeycomb, jr.
 Mrs. Hannah H. R. Smith
 150 Edson Lewis
 —*Union Place.*
 152 Simon Stodder
 Mrs. S. A. Stodder
 156 John T. Burke
 —*Symonds Court.*
 158 J. Frank Estes, dry goods

North St.—Continued.

RIGHT SIDE.
 160 John Hopkins
 —*Orme St. begins.*
 162 John Hanson
 164 Jonathan Davis
 Mrs. James B. Mann
 166 Mrs. Kate T. Woods
 C. A. DeM. Spencer
 170 John T. Mooney
 John H. Glidden
 176 Mrs. Caroline Averill
 —*Liberty Hill rd. begins.*
 178 Timothy Murphy
 Frank Plummer
 180 Charles A. Larrabee
 182 Chas. W. Larrabee
 Arthur N. Newcomb
 184 Frank Larrabee
 186 William H. Clough
 Edmond Lapham
 188 Edward B. Foss
 Charles E. Sinclair
 190 David P. Staniford
 Mrs. Elizabeth P. Felt
 192 Edward P. Spencer
 196 Stephen Frye
 198 David Sinclair
 —*Nursery St. begins.*
 204 Mrs. Phila G. Carr
 206 Leonard W. Lane
 208 George O. Stevens
 Ira J. Patch
 —*Woodside St. begins.*
 212 John J. Cullen
 Patrick Cullen
 James McBride
 —*Catholic Cemetery.*
 228 Mrs. Sarah A. Phelan

NORTH COURT ST.,

From 201 Bridge.
 3 Daniel Connors
 5 J. K. Arrington
 7 George A. Caswell
 2 James Rock
 Edward A. Heffernan
 4 Walter Phippen
 Mrs. S. R. Davis
 6 James Landregan
 Geo. W. Domican
 8 W. H. H. Teague
 Mrs. S. A. Janes

NORTHEND,

From 183 North to 38 School.
 5 Ira Vaughan
 Wm. A. Peterson
 7 Nelson Pack
 John H. Bradstreet
 9 George F. Allen
 11 Warren F. Davis
 13 Thomas Boyle
 15 Geo. H. A. Hanson
 31 John E. Goodhue
 Chas. B. Symonds
 33 Charles H. Merrill
 37 Moses A. Averell
 Robert S. Coblents
 39 Geo. F. Pousland
 Geo. F. Burnham
 41 Arthur D. Pitman
 Benj. P. Pousland
 8 Geo. W. Balcom
 12 John G. Balcom
 —*Balcomb St. begins.*
 14 Mrs. Jemima Goodacre
 Addison W. Fisk
 36 Rev. Seth S. Mooney

NORTHEY,

From 132 Bridge to 11 Smith.

LEFT SIDE.

1 Mrs. L. S. Sutton
 3 Ezra L. Woodbury
 Charles E. Morrison
 5 Charles Lamson
 7 Stephen L. Whipple
 9 Mrs. H. F. Brown
 Theophilus Pearl
 11 Henry C. Leach
 13 John P. Reynolds
 15 Edmund A. Brown
 R. N. Knapp
 —*Woodbury Ct. begins.*
 19 Daniel Haynes
 James L. Haynes
 21 Albert Plummer
 Mrs. M. D. Frazier
 Miss Harriet E. Plummer, dressmaker
 21½ Moses J. Plummer
 23 Gas Works
 B. & M. R. R. repair shop

RIGHT SIDE.

4 Mrs. Rebecca Wallis
 4½ Miss Hannah Dole
 6 Charles T. Quimby
 John Wells
 8 C. Warren Brown
 Mrs. Elizabeth Brown
 10 Asahel Quimby
 Henry L. Tadgell
 12 Henry Hale
 14 Mrs. Susan A. Woodbury
 Mrs. G. H. Mair
 16 Chas. I. Chadbourn
 18 Benj. S. Mansfield
 20 Mrs. Mary E. Carr
 Thomas A. Carr
 22 William Slater

NORTH PINE,

Fr. 398 Essex to 14 Fowler

LEFT SIDE.

1 J. Ford, C. Oldson
 3 Patrick D. Hennessey
 William A. Groves
 5 John Swift
 Mrs. Mary Henneberry
 7 Michael J. Doyle
 John Doyle
 9 Mrs. Matilda Robson
 Mrs. Lucy T. Langmaid
 11 N. A. Symonds
 13 John E. Sias
 S. Higgins
 G. W. S. Buxton

RIGHT SIDE.

2 Charles M. Jeffs
 William F. Hart
 4 Daniel Marshall
 Richard H. Austin
 6 Albert Rogers
 Charles H. Morse
 8 Misses Sheridan
 Charles Sheridan

NURSERY,

From 202 North.

LEFT SIDE.

3 Daniel F. A. Goss
 Robert Upton
 5 Wm. W. Mansfield
 Mrs. Betsey Flanders

Nursery St.—Continued.**LEFT SIDE.**

7 George C. Howard
11 John R. Mausfield
—*Woodside St. ends.*
13 Hiram Sanborn
15 Ezra L. Brown
17 John Maher

RIGHT SIDE.

4 Mrs. Eliz'th H. Knight
6 Moses C. Tyler
8 Richard Dowst
12 Chas. A. Dearborn

OAK,

From 91 Mason to North River.

LEFT SIDE.

3 Francis T. Conway
5 John H. Conway
9 Timothy Callahan
Mrs. Marg't Callahan
11 Miss Josephine Clynes
Mrs. Rosanna Corrigan
13 Patrick Timmins
13½ Garrett Timmins

RIGHT SIDE.

4 John Slattery
6 Edward L. Warner
10 John McGrath
12 John Henry
Mrs. W. Mitchell, rear
Miss Bridget Linsky, rear
14 Bernard Brennan

OAKLAND,

From 207 North to Balcomb.

7 Mrs. Anna M. Bishop
cor. Balcomb, John McDonald
Mrs. Lydia A. Cann

OBBER,

Fr. 27 Prospect to Wall.
29 Mrs. Wm. Pease
30 John Doody

OCEAN AVENUE,

From the harbor to Mill Pond, cross'g Lafayette at 135.

LEFT SIDE.

—*Summit Av. crosses.*—
Vacant land
—*Lafayette St. crosses.*—
25 N. A. Bachelder
29 George F. Perkins
31 William H. Wymond
Charles Boyer
—*Broadway begins.*

RIGHT SIDE.

1 Isaac H. Howe
2 John B. Tayte
Thomas Yates
4 Peter McIntyre
10 James F. Holt
Edmund P. Balcomb
12 Joseph F. Full
14 Charles J. Willard
—*Summit Av. crosses.*—
Vacant land
—*Lafayette St. crosses.*

Ocean Av.—Continued.**RIGHT SIDE.**

20 J. O'Connell
Joseph Gallipo
26 Lott Hall
Misses Haraden
30 Edward Collins
—*Hazel St. ends.*
34 Philip Lefavour
40 James O. Huggup

ODELL SQUARE,

From 34 North to 58 Federal, and to 269 Bridge.

1 Mrs. James Odell
Mrs. M. A. Mackinnon
3 Mrs. J. A. Odell
Amos E. Graves
4 George W. Langdon
5 William Quirk
Cornelius Driscoll
6 William C. Semons
Ariel K. Hayward
8 Mrs. Ann Grant
Mrs. Ann Dolan
12 Chris. R. Mooney
Michael T. Casey
Miss M. Abbott

OLIVER,

From 31 Washington Sq. to 147 Bridge.

5 Mrs. Susan E. Perkins
9 Misses Forrester
11 Mrs. Mary Hutchinson
Horace C. Burnham
15 Miss Elizabeth Leavitt
17 Robert Mitchell
George C. Rogers
19 Henry O. Fuller
23 Charles A. Pitman
Albert W. Brown
2 DeWitt S. Clark
6 James G. Wilkins
Henry B. Crowell
10 Mrs. Eliza Mann
12 Oscar B. Hurlbut
16 Mrs. Mary E. Tuttle
William H. Willis
Mrs. E. M. Sinclair
20 Mrs. C. H. Newhall
Joseph P. Roach
22 A. J. Staples

ORANGE,

Fr. 81 Essex to 114 Derby.

1 Mrs. M. G. Woodbury
5 Mrs. D. Dodge
7 E. A. Dalton
Joseph Smethurst
John H. Allis
Mrs. E. A. Hitchings

ORCHARD,

From 33 Dearborn to 52 Orne.

8 George A. Langley
14 Alpheus C. Locke
18 Fred H. Dow
Wilbur K. Parker

ORD,

Fr. 5 Aborn to Shillaber.

11 John T. Kennedy
Mrs. Ann Grace
—*Prospect St. ends.*
17 John Marshall

Ord St.—Continued.

—*Purchase St. begins.*
4 William H. Delaney,
liquors

10 James Purcell
James Cahill
18 John H. Swasey
20 Mrs. Edw'd M. Jewett
22 Thomas J. Burton
30 John H. Spiller
Charles H. Cottle
—*Bow St. ends.*

ORNE,

From 160 North to Orne's Point.

LEFT SIDE.

—*Appleton St. begins.*
—*Orne-Street Cemetery.*
57 John Hines
63 William Potter
—*Sargent St. ends.*
Dan'l F. Barrett, foot
Cabot Farm

RIGHT SIDE.

8 Henry A. Merritt
10 Mrs. Cath'ne Murphy
—*Upham St. ends.*
16 Horace N. Smith
18 John W. Evans
Granville L. Packard
20 Winfield S. Nevins
22 Daniel M. Harris
26 Mrs. Joseph Philbrick
—*Walter St. ends.*
Vacant land
—*Orchard St. ends.*
54 Joseph Bousley
Nathaniel C. Bousley
—*Felt St. ends.*
Daniel Barrett

OSBORNE,

From 120 North to Walter.

LEFT SIDE.

1 Everett C. Cook
Samuel P. Melcher
3 George Putney
5 Joseph C. Moulton
7 Warren G. Upton
Edwin D. Cushing
9 Mrs. Robt. C. Bassett
Mrs. Anna M. Hayes
—*Upham St. begins.*
19 Charles O. Rich
George Billings
21 William H. Parsons
Mrs. Kate A. Cook
23 Mrs. Sarah A. Bassett
Henry P. Upham
—*Harris St. begins.*
29 Nathaniel H. Gardner

RIGHT SIDE.

8 Thomas Symonds, jr.
Dean Symonds
10 Josiah Foster
Charles N. Briggs
12 Samuel Roles
14 William N. Andrews
16 Kelley W. Handy
Edward Mitchell
18 Frank H. Jewett
20 Reuben S. Kingsley
22 Mrs. L. B. Chandler
24 Mrs. H. W. Roberts

OSGOOD,

From 47 Bridge to Collins Cove.

LEFT SIDE.

9 George W. Morris
13 William B. Preston
—*E. Collins St. crosses.*
17 John M. Kenneally
21 Mrs. Eliza F. Shorter
23 Frank McBennett
E. A. Scher, rear
27 William L. Shaw
29 Dudley B. Davis

RIGHT SIDE.

1 Alfred L. Perkins
Alfred K. Perkins
George H. Brown, rear
Israel Crampsey, rear
2 Mrs. Rhoda S. Oliver
George R. Beeman
4 Louis C. Desloovere
E. C. Bisbee, rear
6 Jacob Striley
William M. Staten
8 Mrs. Ann Murphy
George M. Hackett
10 Maurice Hayes
Amos Bradshaw, rear
12 Bartholomew Collins
14 James McCarthy
—*E. Collins St. crosses.*
16 Charles Woodbury

PALFRAY COURT,

From 102 Derby.

1 John Devine
Cornelius McCarty
2 Daniel Riley
Mrs. Mary McDonald
3 Michael Joyce
4 Mrs. Bridget O'Brien
Mrs. Marie Jillion

PARK,

Fr. 30 Harbor to 17 Salem.

LEFT SIDE.

1 Richard Dodd
Dennis J. McGee
3 George V. Sibley
George E. Hartwell
5 Daniel O'Neal
Charles Ober
Alfred Tremblay
7 Michael Flynn
9 Joshua Nay
Misses Grady
11 Andrew Kelley
13 Mrs. Ann Gilligan,
variety
15 Michael Tansey
17 John Murphy
—*Prince St. ends.*
21 James Grogan
23 William J. Melady,
liquors, etc.
25 Mrs. Margaret McGary
Mrs. Maria Daley
George Gartland
Andrew Cryan
Patrick Londregan
27 Walter Hobson
Mrs. Mary Murphy
29 Mrs. Elizabeth Gordon
Mrs. Ann Cahern

Park St.—Continued.**RIGHT SIDE.**

2 Mrs. Emma Taylor
4 Charles Shortell
6 Perkins Fifield, variety
8 Mrs. Mary A. Clark
Thomas Cashman
Frederick W. Lee
10 John Connors
Patrick Heeney
12 Christopher Murphy
Charles Julien
14 Absalom D. Barrett
Mrs. Rebecca B. Cole
16 George N. Chaurette
20 Mrs. Ann Condon
22 Lawrence Kennedy
24 James Landers
—*Salem Street.*

PARK AVENUE,

From 23 Linden to Broadway.

1 Mrs. Mary A. Cole
2 Charles H. Low
Mrs. James H. Morse
4 Wm. M. Smith

PARKER COURT,

From 35 Pleasant.

1 Dennis J. Carroll
Frank Williams
2 Andrew Byrne
Mrs. Eliza Coughlan
3 Mrs. Marg't Wardwell
Mrs. Susau S. Fabens

PEABODY ST.,

From 21 Lafayette to 57 Harbor.

LEFT SIDE.

3 Frederic Thibault
Phidime Labbe
Narcisse Valle
John Daley
Napoleon Jaques
Louis Labbe
5 Gervais Couture, fur-
niture
7 Alphonse Peltier
9 Jean B. Martin
William Elouin
Joseph Berube
John Fanion
John E. Proulx
11 Etienne Simard
17 Wm. Pickering, jr. &
Co. coal, etc.
17½ Pousland & Martin,
painters
—*Pickering's Wharf.*
25 Wm. S. Story, shoe-
maker
29 Chas. S. Clark, coal, &c.
—*Clark's Wharf.*
—*Union St. ends.*
Naumkeag Mills

RIGHT SIDE.

4 William A. Cleveland,
produce
6 Alexander Guerette
Achille Oullette
8 Frederick M. Vent
John Harnois
Patrick Donovan
10 Nicholas Paraiso
Noel Gagnon

Peabody St.—Cont'd.**RIGHT SIDE.**

12 Michael Daley
William Hyde
14 Jean B. Langis
Xavier Pineault
16 Pat'k Sheedy, liquors
Wm. Buckley
18 G. Newcomb, machin't
20 Jacob Agge, blacksm'h
24 Richard Colbert
Lawrence Doherty
Patrick Hyde
William Dennehy
26 Richard Gebow
Jeremiah Corkery
James J. O'Brien
Mrs. Honora Sullivan
Mrs. Eliz'th Redmond,
rear
28 Thomas Berry
Louis Coulombe
Mrs. Cath'ne Sullivan
Mrs. Mary Burke
Chas. H. Adams, rear
Simon E. Barker, rear
Michael O'Neil, rear
30 Michael Heeney
32 Mrs. Ann Mooney
Mrs. Ellen Boyle
James McLaughlin
Patrick Hussey
34 Thos. Lannon, saloon
38 J. H. Sullivan, liquors
40 James Cotter
Edmund Leveque
42 Gideon Genest, pho-
tographer
—*Ward St. ends.*
46 Miss Mary Creeden
Jeremiah F. Crean
William McKenzie
Jean B. Nadeau
Thomas Fielding
Thomas Ploudre, rear
Jean B. Lebel, rear
Peter Reynolds, rear
48 True B. Pike
John Stanton
50 Mrs. Mary A. Shortell
Mrs. Elizabeth Clark
52 Michael Melady
54 Mrs. Maria E. Fogerty
56 Mrs. Ellen Gorman
Miss Margaret Daley,
variety store
—*Harbor Street.*

PEARL,

From 94 Bridge to the river.

RIGHT SIDE.

Private grounds
—*Cross St. crosses.*
7 Mrs. Catharine Carr
9 A. B. Francis
John H. Walsh
11 George H. Blinn
George W. Smith
Frank G. Safford, rear
13 Ezekiel Brown
Lewis W. Wiggins
LEFT SIDE.
4 Augustine Cook
Nicholas F. Barber
—*Cross St. crosses.*
6 Mrs. Catharine Brady
8 Arthur Whipple
10 Geo. B. Schellinger
12 Mrs. John A. Hay

PERKINS,
From 64 Harbor to the
water.

LEFT SIDE.

- 5 James Daley
Jacob Larame
Patrick Cassidy,
Mrs. Bridg't Mahoney
—*Lynch St. begins.*
7 Gideon Genest
Mrs. Sarah Lebel
Cyrille April
Joseph Gagnon, rear
Alfred Vaillancourt, r.
Hubert St. Pierre, rear
Ferdinand Deschamps,
rear
9 Clement Boie
Jacob St. Pierre
Cyril Desjardin
Elzear Michault
Edward Voyer
Napoleon Cassevant
Mrs. Zoe Fontaine
Mrs. A. Dargenie
Mrs. Marie Michaud
11 Alfred Soucie
Charles Maurais
Leon Marcotel
Cleophas Bergeron
Joseph Gagne
Pierre Terriault
Antoine Desjardin
Hermidas Denis
17 Mrs. Joanna Ronan
Mrs. Hannah Field
23 John Tobin
Thomas Callahan
John Sullivan
Damase Dionne
29 Mrs. Catharine Roach
Thomas Dunn
31 Mrs. Mary Myers
33 Mrs. Alice Myers
35 Mrs. Honora Linnahan
Thomas Collins
Eugene Thibault

RIGHT SIDE.

- 12 David Deschene
Julian Tremblay
14 Eugene Kieran
Patrick Whalan
Joseph Thibault
Mrs. Appoline Ouilette
16 Antoine Caron
Patrick Savage
Alfred LeBoeuf
James Kinsella
18 Charles Jeffrey
20 Timothy Sullivan
22 Joanna Sullivan
Joseph L. Tivnan
Mrs. Ellen Duggan
32 Mrs. Bridget Hanley
—*S. Prospect St. crosses*
34 Napoleon Thibault,
grocer
36 Gustave Bourgault
38 John A. Gynan

PHELPS,

From 47 Broad to the
Mill Pond.

LEFT SIDE.

- 1 John Little
Thomas Stanton
3 Howard P. Gardner

Phelps St.—Continued.

LEFT SIDE.

- 3 John S. Rodgrass
5 William E. Lord
7 William Bustead
David Brewer
9 Mrs. Anastasia Kiley
Bernard J. Mulligan
11 Daniel Mahoney
15 Samuel L. Walker
Michael McCormick
17 John McNally
Thomas McGlue
Richard Callahan
Miss Abby Murphy
19 Thomas Gannon
John Cassidy
John Fay, rear
James Farrell, rear
21 Thomas B. Fallon
James Mulligan
John C. Cooper, rear
Daniel McKyring, rear
Mrs. Bridget Claffey,
rear
23 Timothy Callahan
John Norton
Nicholas Murphy
Pat'k McCormick, rear
25 Michael Looney
William Looney

RIGHT SIDE.

- 2 William Walker
4 Michael Fury
4½ C. H. Phippen
6 Mrs. Michael Murphy
Mrs. Catharine Brady
8 John Turbett
Mrs. Ann Sheehan
Matthew Carson, rear
—*Vale St. begins.*
14 Peter Curtis
William J. McCarthy
18 Edward Dalton
—*Green's Place.*
22 James Scanlan
24 John Farrell
Daniel McCarty
26 Andrew O'Leary
Patrick Matthews
28 James Welch
Patrick J. Geary

PHILLIPS,

Fr. 26 Grove to 15 Harrod.

LEFT SIDE.

- 5 Mrs. Mary Sullivan
Lawrence O'Hare
11 John J. McCormick
Henry T. Andrews
13 Thomas Kane
15 Hugh Broadley

RIGHT SIDE.

- 4 John P. Keefe
8 Edward P. Bruce, lace
leather
12 Patrick Arnold
Michael Buckley
14 Mrs. Margaret Keating
16 Edward LaFdergan
William A. Atwater
18 Mrs. Honora Neville
John O'Keefe
24 John Hennessey
Edward Gagle
26 John Kane

Phillips St.—Continued.

RIGHT SIDE.

- 28 William C. Murphy
William Mack
32 J. Buckley, charcoal
James Gannon
34 Mrs. Julia Reardon
36 Peter H. Yale
John Cody
40 John Cuff
44 Andrew Lynch
46 Ferguson Craig

PHILLIPS WHARF

From 31½ Derby.

E. H. Knight, coal
Boston & Lowell freig'
office

PICKERING,

From 25 Chestnut to 24
Broad.

PICKMAN,

Fr. 17 Winter to 65 Webb.

LEFT SIDE.

- 5 Nathaniel G. Simonds
—*Pleasant St. crosses.*—
11 Daniel Upton
13 Mrs. Ellen B. Lord
Charles H. Gilman
17 Mrs. Sarah Tucker
Mrs. J. Christison
19 George Staten
Lewis Pierce
21 William T. Larthard
C. P. Osborne
23 Samuel A. Ferguson
25 B. F. McMurphy

RIGHT SIDE.

- 2 Francis P. Goss
4 Miss N. Catharine Bond
—*Pleasant St. crosses.*—
12 Mrs. L. B. Sutherland
Charles H. Osborne
14 Mrs. Abby W. Kimball
16 Henry E. Barnes
Charles H. Yates
—*Milk St. begins.*
18 John Cabeen
Miss Mary Horton
20 J. H. Davis & Son, junk

PICKMAN PLACE,

From 169 Essex.

PIEDMONT,

From 11 Hancock to 10
Roslyn.

- 5 Mrs. Sarah E. Smith
J. Henry Carter
7 Daniel H. Hutchinson
9 George W. Glazier

PINGREE,

From 72 Harbor to the
water.

LEFT SIDE.

- Lynch St. crosses.*—
5 Patrick Hosman
Mrs. Mary Anderson
9 Thomas Neary
Frederick Perron
George Dube
Robert Clegg, rear
11 Hugh Murray

Pingree St.—Continued.**LEFT SIDE.**

11 Andrew Thompson
13 Maurice Birmingham
15 Philip Campbell
Mrs. Mary Gorton
Matthias Sonigan
19 John J. Coleman
23 Michael McCarty
31 Mrs. Bridget Tivnan
Mrs. Kate Hill
35 Henry Gavett
John Donigan

—S. Prospect St. crosses.

41 James Kieran
Michael Ahern
John Devlin
Miss Margaret Ragan
43 Mrs. Honora Leary
Mrs. Mary Skinner
Cornelius McCarty
Henry Sullivan
Joseph Nolan

RIGHT SIDE.**—Lynch St. crosses.**

6 Michael A. Hallisey
John Harrington
John Foley
John O'Keefe
8 Isale Michaud
Lawrence Gartland
Michael O'Neil
James Mead
10 Patrick Cook
Cornelius Mahoney
12 C. H. Buckley
18 Mrs. Theo. Morency
Augustine Paraiso
20 John McDonald
Louis Chaput
Cyprien Dumas
28 Miss Catharine Early
James Cusack, saloon
30 Mrs. Catharine Daley
Mrs. John Dacey
H. Benjamin Lambert
32 Mrs. Bridget Linnehan
34 Patrick Tivnan
—S. Prospect St. crosses.
44 Thomas Green

PLANTERS,

From 43 Bridge to Collins
Cove.

LEFT SIDE.

13 Mrs. Ellen Mulready
21 William McCarty
John J. Gray
23 Harrison H. Wilkins
David Kenneally

RIGHT SIDE.

2 Frederick N. Cole
Nathaniel Appleton
4 John Neizer
6 Henry Collins
10 Patrick Crowley
12 John B. Sylvester
14 Michael Tobin
18 Isaac Atwell
—E. Collins St. begins.

PLEASANT,

From 100 Washington Sq.
to 117 Bridge.

LEFT SIDE.

—Pleasant-st. Av. begins.
23 Joseph A. Perkins

Pleasant St.—Continued**LEFT SIDE.**

—Pickman St. crosses.
25 John P. Felt
27 George E. Lord
Howard F. Grant
29 Joshua Phippen
31 Francis Goss
Miss Annie Worcester
Samuel H. Curwen
33 Thomas E. Bowen
35 Charles E. Wormwood
Mrs. J. A. Johnson
—Parker Court.
37 Mrs. Samuel Perkins
39 R. J. Long
Mrs. J. Cook
41 Thomas H. Norton
43 Mrs. I. N. Chapman
45 Geo. F. Warren, grocer

RIGHT SIDE.

—Washington Square.
20 Charles Odell
22 Mrs. Ellen Parker
24 Daniel A. Varney
—Pickman St. crosses.
26 George L. Ames
—Spring St. begins.
28 Benj. M. Perkins
32 Daniel Henderson
32½ Frank H. Bray
34 Charles H. Fifield
—Webster St. begins.
36 Willard B. Ferguson
Peter W. Whitney
38 James Fairfield
Joseph J. Averill
40 George H. Warren
N. E. Morton
42 Wm. F. Luscomb
E. L. Pillsbury
44 Mrs. Geo. H. Pierson
W. F. Powars
46 E. C. Larrabee, jr. pro-
visions
50 Morgan Bros.

PLEASANT-ST. AV.,

From 23 Pleasant to 21
Winter.

2 Jeremiah S. Perkins**POND,**

From 250 Washington to
the Mill Pond.

3 George W. Pitman
George L. Beals
5 Patrick Callahan
9 George Ruddy
Stephen G. Hooper
11 Joseph Parrott
Pierre Tardy
13 Miss Hattie Radford
Joseph Rouleau
15 Elizabeth M. Nason
John Maguire
17 Samuel McKean
Mrs. Michael Creso
6 John T. Lovett
Moses H. Sibley
—Kenney Place.

POPE'S COURT,

From 43 Boston.

1 Solomon Stevens
2 Patrick Gahagan
3 John Looney, currier
4 Thomas White

PORTER,

From 46½ Lafayette to the
Mill Pond.

—Cherry St. begins.

4 William A. Dodge
Samuel Lewis
—Porter-st. Court.
10 John C. Ropes
Mrs. Sarah Kimball
12 Miss Celia Colman
14 Mrs. Salome Fuller
16 John S. Washington
20 Joseph H. Ayers

PORTER-ST. COURT,

From 8 Porter to 3 Ropes.

4 Joshua Brown
5 W. Harvey Merrill
James N. Hunt
7 Mrs. Sarah Snellings
9 Benjamin Mansfield

POWERS COURT,

From 62 Broad.

1 Martin Hahesey
2 Thomas Henneberry
3 Michael Brawders
Matthew Read
4 Richard Condon
John Condon

PRATT,

From 13 High to 28 Endi-
cott.

7 Mrs. Harriet Pease
H. Frank Collier
—Pratt-st. Court.
15 Patrick Tansey
4 Humphrey Haley
6 True W. Langmaid
6½ David O. Gilland
8 Benj. B. F. Grover
10 James H. Mulcahy
Mrs. Bridget Sullivan
Timothy Clifford
12 Pierre Larivee
14 John H. McManus
Michael Flynn
16 Maurice Geary
18 Mrs. Fanny Thompson

PRATT-ST. COURT,

From High-st. court to
Pratt.

12 Mrs. Mary J. Eagan
Edwin Janes
13 Mrs. Wm. Doggett
14 Jeremiah Mahoney
Mrs. Mary McCauley,
rear

PRESCOTT,

From 8 Margin to 23 Win-
throp.

LEFT SIDE.

5 Jos. A. Hurd, whole-
sale pork dealer
7 Lewis D. Richards
Ira G. Taylor
—Summer St. crosses.
15 Charles E. Cloutman
—Downing St. ends.
17 Orrin L. Farnham
Chas. H. Ingalls, color
manufacturer
—Winthrop Street.

Prescott St.—Cont'd.**RIGHT SIDE.**

- 4 Henry G. Hubon
6 Joseph A. Hurd
—*Summer St. crosses*—
16 Mrs. C. G. Townsend
Mrs. Charity Green
18 Joseph G. Thomas
Charles H. Peabody
20 Samuel Wellman
Mark Heathcote
22 Wm. P. Pearson
Mrs. Emily Jowders
24 Wm. C. Wheeler
George N. Gwinn
26 John S. Delano
Frank D. Kingsley
28 William Proctor, jr.
Samuel P. Withey

PRINCE,

Fr. 34 Harbor to 17 Park
LEFT SIDE.

- 3 Pierre Caisse
Mrs. Olivine Lavoie
5 Amable Morneau
John Leveille
7 John Corrigan
9 Wm. J. Henderson
Edward J. Casey
11 Raphael Rousseau
Robert Erwin
17 Anaclot Poirier
Eusebe Daigle
Telesphore Pepin
Joseph Couillard
19 Noel Desilets
Joseph Harvey

RIGHT SIDE.

- 4 Patrick Harrington
6 John Kilroy
Walter Foster
8 M. V. B. Russell
Chas. T. Stamper
10 Fred. W. Stamper
12 Narcisse J. E. Paré
Mrs. Margaret Baker
14 Mrs. Mary Fitzgerald
Frederick Grosser
18 David M. Pollock
—*Park Street.*

PROCTOR COURT,

From 61 Boston.

- 8 Mrs. Martha A. Nichols

PROSPECT,

From 13 Nichols to 9 Ord.

LEFT SIDE.

- 1 Jas. J. Mullin, grocer
3 Patrick Mullin
Mrs. Thomas Smith
5—*Albion St. begins.*
9 P. F. Manning, liqu'rs
15—*Scotia St. begins.*
17 Mrs. Mary E. Roberts
19 Mrs. Nancy H. Hawes
21 John Roberts
—*Summit St. begins.*
27—*Ober St. begins.*
29 Daniel Connor
M. Frank Turner
Thomas Cunniff
Patrick Davis
31 Michael B. Jennings
Michael Whalen
—*Rawlins St. crosses.*—

Prospect St.—Contin'd.**LEFT SIDE.**

- 31½ John Hinton
Michael O'Brien
Thomas Ambrose
33 Dennis Kelley
Daniel C. Sullivan
35 Thomas Layton

RIGHT SIDE.

- 6 H. C. Cunningham &
Co. curriers' grease
8 Edward Meagher, pro-
visions
John Ward
John McGrath
16 John Ronan
Patrick Flood
20 Thomas Donovan
Mrs. Mary Fleming, r.
Philip Shanahan, rear
26 John Regan
28 John Gahagan
James H. Donovan
Joseph Moran
William Farrell
30 Thomas Locke
Daniel Murphy
32 Jeremiah Saunders
Bartholomew Whelton
Timothy O'Connor, r.
36 James Dempsey
Michael Ahern
—*Rawlins St. crosses.*—
42 Bryan Cahill
David Toomey
44 John McCarthy
Daniel Callahan
James Roach
46 Mrs. Sarah Kelley
Thomas Hogan

PUTNAM,

From 5 Hanson to Proctor
court.

- 9 P. Marrin, shoe stock
15 Mrs. Jane G. Clarke
17 Thomas M. Galway
Richard Murphy
19 Michael Lorigan
21 Henry Williams
James Kelley
Daniel Sweeney
18 John G. Ellery
Mrs. Esther S. Brown
22 John Ryan
Thomas A. Arnold
24 Wm. H. H. Sweetser
George F. Hersey

RANDALL,

From 121 North to 26
Buffum.

- 3 John J. Lynch
6 Mrs. Jane G. Webber
Waldo L. Hutchings

RAWLINS,

From 141 Boston to Wall.

- 3 Joachim Toomey
James Foley
Alexander Muse
5 Mrs. Mary O'Shea
11 Patrick Fitzpatrick
—*Prospect St. crosses.*—
2 Hugh Brennan, liqu'rs
4 Thomas C. Murray
Mrs. Mary Regan

Rawlins St.—Continued

- 6 John McSorley, liqu'rs
8 Mrs. Mary Neville
Wm. H. Eagan
Anthony Flaherty
Owen Crean
John Toomey, rear
10 John McSorley
Michael O'Grady
—*Prospect St. crosses.*—

RICE,

From 44 Bridge to 16
March.

LEFT SIDE.

- 1 John W. Hurley
3 Mrs. Ann Blake
5 Mrs. L. C. Lewis
7 Wm. J. Wentworth
9 Edward C. Ingalls
11 Joseph B. Sheldon
Miss Augusta Dutra
13 James L. Crocker

RIGHT SIDE.

- 8 John F. Plummer
10 Mrs. Nicholas Cole
Charles A. Lewis
12 Wm. H. Wirling
J. C. Thorner
18 Charles D. Collier

RIVER,

From 29 Beckford to
Bridge Street.

LEFT SIDE.

- 5 James H. McCartney
William P. Kingsley
7 Mrs. Emma F. Higgins
11 Miss E. E. Tuttle
Miss Susie K. Phippen
13 Mrs. Henry Barlow
J. Henry Barlow,
painter
15 John J. O'Connell
James J. Ayers
Mrs. Julia Lee
Mrs. M. Donahue
15½ Edward L. P. Briggs
17 James J. Buckley
Patrick Lynch
Ann McMahan
19 John McMahan
—*Lynn St. ends.*
23 James Carter
Patrick Kenney

RIGHT SIDE.

- 2 Charles W. Richardson
4 Caleb C. Kingman
6 James Moncrief
Thomas Lorigan
8 Mrs. Margaret Morris
10 James White
Christopher Doggett
Peter Walsh
Mrs. Ann Corrigan
12 Michael Ryan
John Anthony
Thomas Henry
14 Charles McCarthy
Miss Ellen Callahan
16 Michael Little
18 Patrick Callahan
Mrs. Ellen Graham
Mrs. Eliza Drew
20 Margaret Dolan

ROBERTSON CT.,

From 44 Boston.

- 4 John Mason, morocco manuf.
11 D. Varney, leather
Geo. W. Varney, currier
15 Jas. A. Lord, leather
U. R. Williams, currier

ROPES,

From 270 Washington to the Railroad.

—Porter-St. Court.

- 3 James C. Chase
James E. Blackburn
5 Browne School House
Naumkeag School
7 James Mulcahy
James J. Ronan
9 Mrs. Hannah Dacey
Willard C. Butman
11 Philip Cavanagh
John H. Sheridan
Mrs. Margaret Townsend
2 Joseph E. Holly
4 John Barry
John H. Barry
Edward F. Higgins
6 E. P. Cassell, caterer
8 Patrick Dean
John Canty
10 Samuel Johnson
James Ronan
12 James J. Hallisey
14 Lewis K. Church
William Church
16 James Howes

ROSLYN,

From 96 Lafayette to the Railroad.

LEFT SIDE.

- 5 Frank E. Chase
7 Mrs. Elizabeth Aiken
9 George B. Ferguson
11 Addison A. Sawyer
13 Thomas A. Devine
17 Thomas Morgan
19 Dana J. Flanders
Albert H. Browning
21 Paul B. Patten
23 Margaret Gorman, variety store
—Hazel St. begins.
31 Mrs. Eliza Sullivan
Richard Foran
33 Mrs. Nancy Last
37 Paul Hanson
Joseph Boudreau
41 Jerry Sumpter

ROSLYN COURT,

From 35 Roslyn.

- 3 George W. Potter
George S. Osborn
5 Henry H. Stevens
4 John Griffin
Mrs. Mary Linsky

RUST,

From 18 Federal to 229 Bridge.

LEFT SIDE.

- 1 Nathaniel Dike
5 George Millett
9 Elbridge J. Holden
John W. Stocker

Rust St.—Continued.**LEFT SIDE.**

- 11 William Dodge
Charles W. Steele
13 Mrs. Judith W. Cottrell
Mrs. Mary Abbott
—Bridge Street.

RIGHT SIDE.

- 2 Charles L. Lord
Mrs. Susan W. Lamson
4 Paul J. Kingston
0 First Universalist Ch.

SALEM,

From 24 Harbor to 7 La-grange.

LEFT SIDE.

- 1 Daniel Cunningham
John Herbert
3 Mrs. Mary Devlin
Desire Bernier
George Fabens
5 Perkins Fifield
7 John Wyman
Mrs. Sarah H. Gibson
9 Mrs. Jacob Kimball
Edward B. Phillips
11 William D. Nichols
Mrs. Sarah E. Hill
13 William Gallagher
James Fox
15 Caroline Shirley
William H. Russell
17 Patrick Dalton
John Kennedy
—Park Street.

- 19 Miss Jane McGlew
21 James Ward
23 William D. Nichols,
shoemaker
31 Lewis F. Miller
33 John H. Ferguson
Mrs. Mary S. Read
35 Benjamin F. Urann
37 William H. Stanwood
John E. Geary

RIGHT SIDE.

- Harbor Sq. ends.
10 Richard Matteson
14 Henry W. Downing
—Dow St. ends.
16 David A. Roach
Dennis Toomey
18 Miss Annie Blunt
John Brennan
Mrs. Thomas Hill
22 Thomas Cronan
—Everett St. ends.
32 Jonathan Shirley
32½ John Baxter
Mrs. Ella R. Kezar
34 Henry A. Chapman
36 Mrs. Clarissa Williams
Samuel G. Aaron
38 Andrew A. Williams

SARGENT,From Liberty Hill road to Orne, opp. Felt.
S. Endicott Peabody,
"Kernwood"
Frank W. Lyford**SAUNDERS,**

From 104 Bridge to the water.

LEFT SIDE.

- Private grounds
—Cross St. crosses.—
5 Benjamin Barker
William H. Rose
11 Mrs. Mary J. Upton
13 Henry G. Rose
W. L. G. Eddy
15 Ichabod W. Chandler
F. A. Leighton
17 Willis S. Knowlton
19 Augustus Silver
21 John Doherty
James O'Leary
23 Mrs. Mary Mahoney
25 George Doherty
James Kehoe
—B. & M. Railroad.

RIGHT SIDE.

- 2 Richard F. Dodge
4 John H. Smith
—Cross St. crosses.—
8 B. F. Prime
W. O. Bridges
10 Mrs. I. S. Lee
A. W. Batchelder
14 John T. Gilbert
Benjamin Curtis
18 Salem Lead W'ks office
00 Salem Lead Works
—B. & M. Railroad.

SCHOOL ST.,

From 145 North to Grove, junction Tremont.

LEFT SIDE.

- 7 Pickering School Ho.
—Buffum St. crosses.—
11 Joseph Pousland
13 Eben B. Clifford
—Barr St. crosses.—
19 Joseph W. Sanborn
21 Mrs. Mary Philbrick
P. Julian Sanborn
23 Harlan P. Richardson
Stephen Symonds
25 Warren S. Searle
—Dunlap St. begins.
49 William F. Emerson
Benjamin F. Guptill

RIGHT SIDE.

- 4 James Grover
John F. Hadley
6 George O. Wellman
—Buffum St. crosses.—
8 S. E. Bickford, grocer
10 Edwin O. Foster
12 Patrick Linehan
Lucian T. Randlett
14 Samuel S. Bennett
Mrs. William Cook
16 Timothy O'Leary
George A. Lewis
Nathaniel W. Folsom
Mrs. Louisa Butler
—Barr St. crosses.—
18 Mrs. Josiah Beckford
Charles Rudderham
20 Peter Delvecho
22 Joseph C. Cheever
24 Jabez Hodskinson
30 Rufus P. Wilkins
Mrs. Henry W. Smith
—Symonds St. ends.
38 James P. Chandler
—Northend St. ends.

SCOTIA,

From 15 Prospect.

- 1 Robert Searles
- 2 Patrick Madigan
- 3 Daniel J. Flynn
- Mrs. Joseph Walker
- 4 James Madigan
- 5 Thomas McManus

SEWALL,

From 282 Essex to 15 Lynde.

LEFT SIDE.

- 13 Wheeler & Perkins, stable
- 00 Wesley Chapel(church)

RIGHT SIDE.

- 4 Benj. Rowell, painter
- 10 Benj. F. Colby, stable
- Mrs. Cath. A. Wood
- 12 D. B. Lord, jr. gasfitter
- Walter A. Pepper, rear
- 14 William H. Wheeler
- Mrs. A. Dimond
- 18 Mrs. Sarah K. Crosby

SHILLABER,

Fr. Ord to Peabody line.

- 10 John H. Ronan
- John Caron
- James Joyce
- 6½ Wesley Baker
- 0 William Swain
- 0 Mrs. Julia Cotter
- 0 Christopher Campbell
- 0 William Marrs
- 0 Martin O'Connor
- 0 John O'Connell

SILVER,

From 30 Beaver to 44 Beaver.

- 27 Daniel Burke
- Mrs. Mary Cronan
- Patrick Cronan
- 2 Mrs. Letitia Busted
- 4 Miss Marg't Busted
- Joseph Lynch
- 6 Malachi Donlan
- 12 Joseph S. Dodge
- 18 James Frye
- 20 Michael Degan
- 22 Mrs. Mary A. Farrissey
- 26 John Heffernan
- Mrs. Mary Day
- Mrs. Julia Ryan
- John Mullen
- 28 James DeCourcy
- 30 Michael Barnett

SKERRY,

From 70 Bridge to the water.

LEFT SIDE.

- 5 George M. Sheldon
- William F. Rice
- 7 Charles C. Osgood
- 9 John A. Merrow
- Edwin A. Merrow
- 11 John T. Folsom
- Ezra N. Watson
- 13 Jacob Berry
- Mrs. N. B. Staples
- 17 Marion Tuttle

RIGHT SIDE.

- 6 Miss Anna M. Davis
- 8 Mrs. Cath. A. Dodge

Skerry St.—Continued.**RIGHT SIDE.**

- 8 Mrs. Sarah Carter
- 10 Carlton School-house
- 14 Charles B. Osgood
- Daniel G. Merrow
- 18 Nevins Bagging Mill, No. 1

SMITH,

From 19 Lemon to foot of Northey.

LEFT SIDE.

- 3 Michael Curtin
- 5 S. J. Wheatland

RIGHT SIDE.

- 2 William C. Green
- 4 Benjamin Newhall
- 6 William McCartney
- 8 Isaac H. Francis
- Mrs. Lottie Perry
- Mrs. Mary McNeal
- Mrs. Julia Carr
- 10 Mrs. Mary Dean

SOUTH,

From 32 Albion.

- 5 Richard Martin
- 6 Alfred Nison
- 8 Thomas J. Devine
- 10 John O'Connell

SOUTH BECKET CT.,

From 39 Derby.

- 10 Robert J. Phillips
- Martin C. Jensen

SOUTH PINE,

From 397 Essex to 34 Warren.

- 1 Mrs. Mary S. Ropes
- 7 Enoch P. Fuller
- Miss S. K. Trofatter
- 6 Henry Davidson
- Mrs. A. Buxton
- 12 Friends' Church

SOUTH PROSPECT,

From East Gardner to 39 Congress.

LEFT SIDE.

- 11 Edward Byrne
- 13 Stephen Garvey
- Mrs. Mary Hunt
- 15 Bridget Jones
- Pingree St. crosses.*—
- 17 Michael Hogan
- Perkins St. crosses.*—
- 25 James Owens
- 27 Mrs. John Burns
- John Murphy

RIGHT SIDE.

- Pingree St. crosses.*—
- 10 Alfred Cutter
- Maxime Caisse
- 12 John H. Arrington
- Richard Richards
- James Woods
- 14 Samuel J. Merrick
- Mrs. Hannah Sheehan
- Perkins St. crosses.*—
- 18 Alonzo Decker
- Jeremiah Welch
- William Myers
- 20 Mrs. Mary Ronan
- Mrs. Mary Foye
- Mrs. Ann Welch

SOUTHWICK,

From 22 Walter to 28 Dearborn.

LEFT SIDE.

- 5 Charles H. Howe
- 23 George H. Estes

RIGHT SIDE.

- 6 Thomas Riley
- 8 Charles Morgan, rear
- 12 Richard Morgan
- 18 J. Foster Smith
- 20 Misses O'Flaherty
- 22 Mrs. John J. Coker
- 26 Herbert E. Tucker
- Mrs. Chas. Treadwell
- Edward H. Dalton

SPRING,

From 26 Pleasant to 67 Webb.

LEFT SIDE.

- 3 H. S. Rundlett
- Frank Stillman
- 5 Miss M. G. Stanley
- William S. Elwin
- 7 William Wilson
- Mrs. Kate Fitzgibbons
- 9 Nathaniel Pulsifer
- Joseph H. Brooks
- 11 Nat. Pulsifer, painter

ST. PETER,

From 166 Essex to 197 Bridge.

LEFT SIDE.

- 7 F. P. Goss, plumber
- 9 P. Crowley, tailor
- 9½ Theophilus Pearl, shoemaker
- 11 J. H. Riley, marble
- 15 Wm. P. Fuller, stoves
- 17 Mrs. L. H. Ward
- Locke Brothers, steam valves
- Grand Army Hall
- 19 Amos J. Vincent, provisions
- 21 J. H. Russell & Co. medicines
- 23 William Reith
- Church St. begins.*
- 27 Isaac P. Foster
- 29 John E. Francis
- Federal St. begins.*
- 39 C. H. Learock
- Mrs. R. Newhall
- 41 D. E. Tanch
- G. K. Littany
- 45 Thomas E. Jewett
- Mrs. Mary L. Dawes
- 47 J. Frank Estis
- Benj. S. Amberman
- 49 Charles F. Wilkins
- 51 George E. Staniford
- 51½ John Heffernan
- 53 John Reardon
- William Woodworth
- John Corrigan
- Edward Heffernan

RIGHT SIDE.

- 2 Mrs. Grace E. Wiggin
- Miss Lizzie A. Jordan
- 4½ I. P. Harris & Co. grocers
- St. Peter's Court.*
- 8 Edward D. Ropes

St. Peter St.—Continued

RIGHT SIDE.

- 10 Rev. Sam'l H. Emery
 12 Mrs. W. S. Roberts
 Dr. George Z. Goodell
 14 Mrs. B. Augusta Cummings
 16 James H. Riley
 Joseph R. Patterson
 18 Charles G. Perkins
 E. F. Barton
 —Brown St. ends.
 20 St. Peter's Episcopal Church
 24 Henry P. Ives
 26 Z. A. Gallup
 28 Charles F. Curwen
 28½ 2d Baptist Church
 30 Mrs. R. P. Chessey
 Miss Clara Dodge
 James M. Brown
 32 D. R. Bartlett
 J. H. Millett
 34 Miss M. A. Porter
 36 Jacob H. Allen, undertaker
 Frank E. Smith
 —Ives Court.
 38 Andrew O'Keefe
 S. R. Thorner
 Mrs. Phebe A. Teague, rear
 40 Thomas Gilbert
 Mrs. M. Anderson
 Patrick McGurn, rear
 Thos. McGrath, rear
 48 County Jail
 Samuel R. Hathaway

ST. PETER'S COURT,

From 6 St. Peter.

- 2 Mrs. George Fowler
 Geo. P. Fowler, slater
 H. T. Conant, mason
 4 Mrs. Mary Boyle
 Miss Mary Connor

SUMMER,

From 301 Essex to 14 Margin.

LEFT SIDE.

- 1 Mrs. John D. Simes
 5 Misses Lander
 7 George F. Choate
 13 James A. Emmerton
 15 John P. Peabody
 23 M. A. Finnegan
 Mrs. N. C. Robbins
 Charles W. Beals
 25 Benj. F. Pickering, shoemaker
 J. N. Archer
 —Norman St. ends.
 27 James F. Hale, grocer
 29 William A. Soper
 31 Joseph L. Lougee
 33 Dr. G. E. Percy
 Mrs. A. Batchelder, boarding house
 —Creek St. ends.
 39 Jeremiah Todd
 Nehemiah M. Andrews
 Mrs. Sarah Stowers
 45 Mrs. Jerusha Peabody
 —Gedney Court.
 47 Mrs. E. A. Putnam
 49 John S. Edwards
 51 Richard H. Nichols

Summer St.—Continued.

LEFT SIDE.

- 51 Albert D. Sanborn
 —High St. ends.
 53 George W. Kingsley
 53½ George W. Kingsley, bakery
 55 Miss Alice G. Preston
 59 Benjamin M. Corliss
 George W. Knights
 John J. Flynn, rear
 Mrs. Mary A. Christopher, rear
 65 Elbridge L. Kent
 Joseph W. Day
 67 Charles J. Comer
 69 George W. Fuller
 71 John S. Nowland
 Albert W. Hurd
 73 Francis N. Chapman
 73½ Andrew Fitz
 —Endicott St. crosses.—
 75 John E. Graham
 Charles H. Kezar
 77 Miss Fannie Knibbs
 B. M. Kenney
 79 Mrs. G. W. Cloutman
 81 Eben N. Price
 Mrs. H. A. Mansfield
 —Prescott St. crosses.—
 83 William P. Hayward
 85 Mrs. Mary A. Symonds
 Dr. E. O. Richards

RIGHT SIDE.

- 10 Daniel Low
 12 Daniel B. Hagar
 14 Dr. F. C. Hersey
 16 Harrison O. Flint
 18 John Robinson
 —Chestnut St. begins.
 34 Miss Mary A. Cox
 36 Edward A. Smith
 38 John Pickering
 40 Miss Eliza Cox
 —Broad Street.
 48 Normal School
 —Broad St. Cemetery.
 62 Frederick L. Shepard
 George W. Mullett
 64 William H. Flowers
 John H. Crandall
 —Mt. Vernon St. begins.
 70 James Faxon
 72 George A. Frame
 —Endicott St. crosses.—
 78 Asa C. Dix
 80 Charles H. Hayward
 Edward D. Loring
 82 Mrs. Eliza Hayward
 —Prescott St. crosses.—
 84 Ethan Stone
 86 Thomas M. Dix
 George Cross, rear

SUMMIT,

From 21 Prospect.

- 5 Thomas Butler
 Adam Robson
 7 William Potter
 William B. Cottrell
 13 Samuel Stanley
 Frank B. Herrick
 15 Timothy Foley
 Thomas Harney
 2 John Roberts, jr.
 10 Mrs. Susan Brennan
 Thomas F. Tobin

SUMMIT AVENUE,
From 6 Leach to Clifton avenue.

LEFT SIDE.

- 1 Josiah B. Osborn
 Arthur G. Osborn
 3 Perley Verry
 William B. Mansfield
 5 Mrs. Chas. A. Farnham
 Alphameo Morrill
 —Eden St. begins.
 7 James W. Averill
 —Messervy St. begins.
 15 Bertram School
 —Willow Av. crosses.—
 23 Andrew Lundgren
 25 Mrs. J. McClellan
 27 Mrs. Rebecca Bly
 —Glendale St. begins.
 29 Jacob Kinsman
 William McKeever
 31 Mrs. Ann Hannan
 33 John P. Browning
 —Ocean Av. crosses.—

RIGHT SIDE.

- Willow Av. crosses.—
 32 James M. Andrews
 —Ocean Av. crosses.—

SUTTON,

From Aborn to Highland avenue.

SYLVAN,

Fr. 10 Myrtle to Dunlap.

- 1 William Henry
 3 Michael Herlihy
 Catharine Allen
 5 Miles Dumas
 Mrs. Mary Sylvan
 Jeremiah Coughlin, r.
 7 Thomas F. Bates
 Jeffrey Wallace, rear
 Thomas Murphy
 Michael Finton, rear
 11 Cornelius Connors
 13 Thomas Bates
 Michael H. Gannon
 6 Garrett Nagle
 8 George S. Wentworth
 10 Lewis H. Chase
 Daniel Shea
 Miss Margaret Shea
 12 Miss Mary J. Brennan
 Thomas W. Brennan

SYMONDS,

Fr. 179 North to 8 North-end and to 30 School.

- 1 Benjamin B. Ropes
 3 Jeremiah Smith
 5 Norman H. Sederquest
 11 Aug. P. McDuffie
 Harrison S. Bennett
 15 Daniel T. French
 17 Rev. E. N. Hinkley
 Almon Allard
 21 Levi L. Melcher
 14 Charles C. Redmond
 16 Moses J. Downes
 Ebenezer C. Paine
 20 Charles B. Balcomb
 24 James Gilliatt
 26 Joseph H. Torr
 28 Frank E. Dodge
 30 Edmund Dernier
 Almon B. Allard

SYMONDS COURT,
From 156 North.

- 1 George Nutter
- 2 Charles T. Dillon
- 3 Mrs. Josephus Ashby
- 4 William H. Oldson

THORNDIKE.

Fr. Bridge, near Hubon.

LEFT SIDE.

- 13 Miss Mary Callahan
- 21 Mrs. William Daley

RIGHT SIDE.

- 12 Michael J. Griffin
- Michael J. Grady
- Mrs. M. C. Barnes
- George Thomas
- 14 Edward Welch
- Jeremiah J. Kellaheer
- 16 James Welch
- 20 Mrs. Ellen Hayes
- 22 John Hurley

TREMONT,

From junction of Grove and School to Peabody line.

- 1 Thomas Smith
- Mrs. Julia O'Connor
- 11 Jonathan L. Rollins
- 13 W. S. Williams
- George Stanley
- 17 George H. Thomas
- 19 Peter Brown
- James Crowley
- Harrod St. begins.

TURNER,

From 37 Essex to Salem Harbor.

LEFT SIDE.

- 1 Mrs. Ellen Creamer
- Mrs. Hannah Hayes
- James W. Ryan
- 3 George A. Aylward
- E. F. Knowles
- 5 Timothy Wholley
- 7 John H. Oldson
- John V. Maxfield
- 7½ Timothy A. Wholley
- James G. Beals
- 9 Mrs. Eunice Foley
- William O'Brien
- 11 Lawrence Cunningham
- 15 Mrs. Mary Flynn
- James Crowley
- 17 James McQuinn
- George W. Peterson
- James Lyons
- 19 William F. Chapple
- Jesse W. Potter
- 21 R. H. Carey
- Mrs. Julia Phippen
- Derby St. crosses.—
- 23 John Reagan
- James Roach
- Mrs. Harriet F. Grover
- 25 Robert Peele
- Mrs. H. B. Savory
- John E. Hancock
- 27 Francis Magilton
- 29 Mrs. Stephen Doret
- Miss Mary E. Dowst
- 31 Mrs. Harriet Imperial
- Benj. T. Pedrick
- W. H. Cottle

Turner St.—Continued.**LEFT SIDE.**

- 33 William L. Full
- V. Frank Wheeler
- 35 Joseph H. Arey
- William H. Smith
- 37 Thomas J. Sargent
- John J. Parsons

RIGHT SIDE.

- 4 Wm. G. Hamond
- Frank P. Tucker
- 4½ Miss Harriet Very
- 6 Mrs. Rebecca Paul
- 8 William Neville
- Andrew Sullivan
- 8½ James Arrington
- 10 B. F. Robinson
- Mrs. M. A. Pickering
- 12 M. H. Flynn
- Joseph A. Walton
- Joseph H. Walton
- 14 Mrs. Annie Libby
- Miss Caroline A. Reed
- 16 David Tobin
- John Carroll
- Mrs. Mary Ryan
- Michael Flannigan
- John Buckley, rear
- 18 James Buckley
- Patrick Buckley
- Derby St. crosses.—
- 22 Charles E. Berry
- 24 Simon Gardner
- Pineault & Lucier, bakers, rear
- 26 Jeremiah Richardson
- 28 Josiah B. Getchell
- Henry O. Smith & Sons
- 30 Geo. C. Hutchinson
- 32 Henry O. Upton

TUTTLE COURT,

From 183 Federal.

Mrs. Henry G. Tuttle

UNION,

From 103 Essex to 45 Peabody.

LEFT SIDE.

- 7 Ambrose Paul
- 13 H. C. Shapleigh
- W. J. Lefavour
- 17 Mrs. Elizabeth Driscoll
- Mrs. Eliza Carr
- 19 Mrs. Catharine Clacey
- Jeremiah Kellaheer
- John Mulcahy
- Paul Stapleton
- Mrs. Ellen Cronan
- 21 William White
- 23 W. A. Upton
- John E. Ford
- 27 Thomas O'Hare
- M. J. Birmingham
- 29 Mrs. Michael Roach
- Richard Roach
- Mrs. Catharine Roach
- Thomas Doyle
- Dennis O'Brien
- 31 Eustache Raby
- Thomas Rainville
- Herman Carlman
- Mrs. Bridget Hurley
- Alfred Garveau
- Mrs. Mary Grace
- Mederic Morache
- Derby St. crosses.—

Union St.—Continued.**LEFT SIDE.**

- 39 Frank T. Mooney, junk
- 41 Miss Mary E. Hurley
- Timothy Hurley
- 43 Otis Pitts
- 47 James Casey
- 57 Henry F. Dowbridge, mason
- E. B. Lane, sailmaker
- 61 Wm. Pickering, jr. & Co., coal

RIGHT SIDE.

- 4 Charles Baker
- Mrs. J. H. Whitmore
- 6 James J. Mublig
- 8 Alonzo E. Damon
- Mrs. Wm. G. Nutting
- 10 Noah L. Freese
- A. Judson Whittemore
- Mrs. Mary Thompson
- 12 Edward B. Lane
- 14 William H. Ducey
- Michael O'Donnell
- 20 W. A. Peterson
- John F. Guilfoyle
- Miss Bridget Sheehan
- 22 Rev. Wm. H. Halley
- Rev. P. B. McManus
- Rev. Thomas Tobin
- 26 Bartholomew O'Leary
- James A. Ankerley
- Mrs. Anna Kennedy
- 28 Mrs. Hannah Shaw
- George Cook
- Mrs. Margaret Rabbet
- 30 John Lynch
- Mrs. Ann Lynch
- 32 Michael Bradley
- James Connolly
- Michael Hubbard
- Derby St. crosses.—
- 36 Mrs. Bridget Ryan
- Michael Fleming, saloon
- 40 Miss Margaret Green, confectionery
- 42 Ole Levy
- 44 Mrs. Honora Anketell
- 46 Mrs. Angeline Marchand
- 48 } Henry C. Batchelder,
- 50 } junk, etc.
- 52 } N. T. Clark, granite
- 54 } works
- 62 Joseph W. Gore, brew'r
- 64 Olvin L. Parsons, fish
- Mrs. Ella Parsons
- Charles Jones
- 66 David B. Newcomb, oysters

UNION PLACE,

From 150 North.

- 1 William G. Dow
- 3 Joseph A. Sibley
- 4 Charles C. Rhoades
- 5 Joel Peabody

UPHAM,

From 15 Osborne to 12 Orne.

LEFT SIDE.

- 1 Robert A. Phippen
- 7 John A. Batchelder
- 11 James Cass
- Henry White, rear

Upham St.—Continued.

LEFT SIDE.

11 John Murphy, rear
 13 Nathaniel Knight
 15 Daniel W. Lord
 Mrs. Mary Kimball
 17 William W. Sanborn
 —*Dearborn St. crosses.*—
 25 John E. Melcher
 27 Mrs. Marg't Mahoney
 29 Erastus B. Davis
 James Whelan, rear
 31 William J. Lee
 33 William E. Felton
 33½ Mrs. Mary A. Barker
 35 Charles B. Currier
 John W. Fielder
 37 John D. Bacheller
 39 Joseph Clynes
 Nehemiah F. Peabody

RIGHT SIDE.

4 Charles H. Mansfield
 George D. Tracey
 6 Israel R. Phelps
 Wm. Howes, jr.
 8 Miss Mary Kane
 Patrick H. Welch
 Richard Millard
 Thomas Hagan
 Richard Dundess, rear
 Chas. S. Shepherd, rear
 John Manson, rear
 Thomas Kelley, rear
 James Collins, rear
 Michael McCarty, rear
 10 Addison Smith
 Mrs. Lucy B. Swan
 14 Mrs. Esther Moore
 James W. Hall
 18 Benjamin F. Robinson
 —*Dearborn St. crosses.*—
 30 Mrs. Chas T. Conner
 Mark M. Merrow
 30½ John D. Faulkner
 32 George A. Sanborn
 W. P. Burding
 34 Joseph B. Briggs
 36 William B. Harris
 Edward B. Trumbull

VALE,

From 10 Phelps.

LEFT SIDE.

1 John Connolly
 John J. Delaney
 7 Reuben H. Floyd
 Francis F. Johnson
 9 Francis Currin
 John Donovan
 11 Daniel Leary
 13 Patrick Lucey
 Michael McNiff
 15 David Ryan
 17 John McCarthy

RIGHT SIDE.

4 Michael Brady
 6 Thomas Delaney
 Thomas Magee
 James Fogg
 8 Mrs. M. Deboe
 Timothy Cooper
 10 John Murphy
 Bernard McNiff
 William D. Maguire
 James J. Mooney
 James Bagley, rear
 Joseph Ah Chung, rear

Vale St.—Continued.

RIGHT SIDE.

10 Mrs. C. McNiff, rear
 Thomas Good, rear
 12 Mrs. Ann Timiny
 14 Joseph J. Andrews

VARNEY,

From 13 Nichols to 4 Putnam.

LEFT SIDE.

3 Thomas Brennan
 Michael Whalan
 5 James Riley, grocer
 —*Hanson St. crosses.*—
 13 John Dooley
 Mrs. M. Tatten
 15 Daniel O'Brien
 19 John Killcoyne
 Patrick Moore
 Anthony Flynn
 21 Patrick Henry
 Mrs. Catharine Cawley
 Patrick Donahoe
 Mrs. Joanna Ward
 25 John Roach

RIGHT SIDE.

2 Patrick Linskey
 Bernard Coan
 —*Hanson St. crosses.*—
 10 Pierre Deschamps
 Martin Ford
 12 Morris D. Collins, sal'n
 Michael Fury
 14 John P. Flynn
 John McWilliams
 16 William O'Connor
 Mrs. Elizabeth Gleason
 18 Peter Marrin
 20 L. Logan, liquors
 22 Daniel Mulcahy

WALL,

From Summit to 33 Ord.

1 William Horrigan
 3 Michael O'Connell
 Timothy O'Sullivan
 2 John Barry
 Michael Hanrahan
 Edward Morton

WALNUT,

From 109 Essex to 14 Charter.

LEFT SIDE.

3 D. Henderson, painter
 5 Geo. L. Upton, carp'r
 7 Frank W. Raymond,
 undertaker
 11 Mrs. Caroline T. Smith
 Arthur P. Florentine
 13 Notre Dame School
 19 R. C. Church

RIGHT SIDE.

2 Mrs. E. N. Mead, bread
 store
 William J. Mead
 4 Mrs. Jane McCloy
 Mrs. Sarah B. Kezar
 6 Mrs. Mary G. Leavitt
 Miss Helen W. Lemon
 Mrs. Jean M. Harris
 8 Richard C. Lander
 Mrs. L. Rogers
 12 Joseph W. Fitz
 14 Miss H. O'Connor

Walnut St.—Continued.

RIGHT SIDE.

18 Thomas Rabbet
 Miss Honora Carney
 Mrs. Joanna Brady
 20 Miss Hannah J. Herlihy

WALTER,

From Laboratory to 26 Orne.

LEFT SIDE.

—*Osborne St. ends.*
 13 Robert C. Phippen
 15 Robert Teague
 17 Mrs. Ellen Ryan
 19 Abel Gardner
 —*Harris St. ends.*
 23 William Hetherman
 George H. Knowles
 25 Milton P. Locke
 —*Dearborn St. crosses.*—
 33 Lyman W. S. Cox
 Oscar M. Harris
 35 Josiah M. Crocker
 37 Alfred B. Brown
 39 Ephraim H. Bellows
 Charles E. Leavitt
 41 William H. Downes
 43 John Osborne

RIGHT SIDE.

Salem Laboratory
 Christopher Carter,
 morocco manuf.
 18 B. Frank Hamilton
 20 Mrs. Wm. Hill
 22 Mrs. Mary A. Burnham
 —*Southwick St. ends.*
 24 Charles H. Davis
 —*Dearborn St. crosses.*—
 34 Warren A. Gray
 38 Willie R. Mooney
 40 Geo. H. Symonds
 42 Albert A. Caswell
 44 Edward S. Hazelton
 Samuel Watts
 James Whittier, florist
 rear
 46 Harlan P. Hill
 Joseph F. Smith

WARD,

From 23 Lafayette to 42 Peabody.

LEFT SIDE.

3 Frederic Kelley
 George W. Peach
 5 Eben L. Larrabee
 Peter Dunlavy
 John Ahern
 Dennis Donovan
 7 Owen Connors
 Mrs. Mary Lereau
 Pierre Morin
 9 William E. Barry
 11 Patrick Welsh
 13 Mrs. Susan O'Neil
 William Bartley
 Daniel Buckley
 19 J. Batchelder, wheel-
 wright
 21 Joseph Choinnard
 Francois Lariviere
 Xavier St. Pierre
 27 Michael Brady
 29 James Barry
 Mrs. Mary Denaby

Ward St.—Continued.**LEFT SIDE.**

- 33 Alphonse Laplante
Joseph Pineault
Mrs. Mary Fagan
35 John Herlihy
Mrs. Bridget King

RIGHT SIDE.

- 2 James S. Pond
4 William O'Brien
6 Mrs. Alice McGrane
Jeremiah Crowley
Mrs. Marg't Gallagher
8 Mrs. Catharine Ryan
John McMorrill
Lewis H. Cass
Mrs. H. Larrabee, second-hand clothing
10 Mrs. Ellen Gaiffney
Mrs. Marg't Reynolds
12 William Nagle
John Kenney
14 Desire Lemelin
16 Louis Lapointe
Matthew Toomey
18 Mrs. Ellen Murray
Miss Ellen Donnelly
Mrs. Honora Box
18½ P. Hennessey, saloon
20 Patrick Hennessey
22 David Lomasney
Mrs. E'beth Kinsella
24 Mrs. Grace Howe
John Kennedy
Mrs. Margaret Stett
26 Edward B. Mitchell
Charles C. Parshley
28 Mrs. Mary Flynn
Richard Hickey
Mrs. Eliza Flynn
James Boucher
Michael Tirrell
30 Mrs. Margaret Linehan
Mrs. Bridget Mahoney
Mrs. M. M. Byrns
Mrs. Margaret Dugan
32 Pierre Chene
Jean B. Lucier
Pierre Belanger
Leo Jaque
Thos. Lemasney, rear
36 Jeremiah Sullivan
Joseph David
David Levesque
38 Ord Otise
Paul Carrier
Joseph Cameron
Desire Gagnon
00 John O'Brien, boiler maker, cor. Peabody

WARE,

From Jefferson avenue.

WARNER,

From 6 Barton to 5 Arabella.

- 2 David R. Peirce
3 John Clark
5 Mrs. John B. Bridges
6 Henry Waitt

WARREN,

From Pickering to 421 Essex.

LEFT SIDE.

- 7 Walter B. Kezar, stable
9 Mrs. Lucretia B. Potter

Warren St.—Continued.**LEFT SIDE.**

- 9 Orrin Thompson
11 Miss Kate Chambers
Jeremiah J. Callahan
13 George H. Kilham
C. F. L. Hazlewood
15 W. W. Larrabee
James F. Flynn, rear
17 Walter A. Kezar
19 Henry Dalton
Francis Keegan
21 Patrick E. Flynn
23 Mrs. Jeannette Munroe
Mrs. Edw. A. Webber
25 Dennis Brady
—*Flint St. crosses.*—
29 Lincoln F. Brigham
31 Edward H. Payson
33 Miss K. Phillips
35 Philip Little
41 Joseph H. Safford
47 Temperance Hall
49 Mrs. M. Lynah
51 Dominick Quaanan
Michael O'Leary
John Thompson, rear
53 Mrs. M. A. McCannon
Albert J. McCully
Mrs. E. McManus, rear
55 John Powers
57 James S. Gwinn, shoe stiffenings
Martin L. McCausland
—*Warren Court.*
59 Elijah R. Perkins

RIGHT SIDE.

- Flint St. crosses.*—
30 George Z. Silsbee
—*South Pine St. ends.*
36 Friends Meeting House
38 William C. Bott
40 Oliver D. Way
42 George W. Varney
44 Caleb Foote

WARREN COURT,

From 57 Warren.

- 3 John J. Sheehan
Mrs. Ellen Murphy
5 James E. Tufts
7 Patrick McCarty
Malachi Mulligan
4 Patrick McBride
Malachi Fallon
James B. Lawlor, rear
Patrick O'Brien, rear

WASHINGTON,

From 237 Bridge to 44 Lafayette.

LEFT SIDE.

- 11 Hardy Bros. doors, sash, and blinds
13 Hardy Hall
15 Farmer & Pendar, masons
17 H. W. Thurston, repair shop
21 George G. Hathaway, baker
23 George G. Hathaway
—*Federal St. crosses.*—
35 Dr. Samuel Worcester
45 Produce Exch. Assoc.
47 A. Lundgren, painter

Washington St.—Cont'd**LEFT SIDE.**

- 51 Garrett Supple, boarding house
53 John H. Tibbetts, restaurant
55 J. H. French, grocer
57 Charles S. Buffum
J. H. Freuch
Charles H. Stickney
59 Charles S. Buffum, undertaker
—*Church St. ends.*
69 to 73 J. C. Brokaw, five-cent store
71 Cate's Hall
Chas. P. Thompson, lawyer
Chas. W. Richardson, lawyer
Nathaniel J. Holden, lawyer
Chas. Sewall, lawyer
Frank C. Richardson, lawyer
Eugene McCarthy, lawyer
75 Fred C. Brown, restaurant
77 James G. Lowery, pictures, frames, etc.
W. H. Keheew, watches
Wm. T. Dayton, engraver
79 Philbrick & Perkins, paper and artists' materials
81 Kinsman's block
John Kingman
John M. Raymond, lawyer
Edw. C. Battis, lawyer
Wm. H. Gove, lawyer
David Pingree, merchant
Miss E. M. Chick, dressmaker
B. C. Perkins, lawyer
T. M. Osborne, lawyer
D. N. Crowley, lawyer
Prof. A. H. Huse, clairvoyant
W. M. Bates, dentist
83 Boston Br'ch Grocery
85 Charles Odell, real estate
87 Wm. F. Perry, crock'y
—*City Hall Av.*
91 City Hall
97 C. S. Nichols & Co. insurance
99 H. W. Thurston, furniture
105 John Foplano, fruit
—*Essex St. crosses.*—
109 Nat'l Exchange Bank
125 Asiatic Nat'l Bank
Salem Savings Bank
Naumkeag Nat. Bank
James H. Hanson, merchant
Colby & Jones, ins.
Daniels & Pousland, hairdressers
B. W. Stone, merch'nt
William D. Hunt
Geo. H. Allen, mer.
Jas. B. Curwen, mer.
Geo. Z. Silsbee, mer.

Washington St.—Con'd
LEFT SIDE.

- 125 Ropes, Emmerton, & Co. merchants
Wm. G. Webb, mer.
Salem Lead Co.
John H. Silsbee, mer.
Odd Fellows' Hall
- 127 D. B. Gardner & Co. grocers
- 129 H. P. Moulton, lawyer
Jos. F. Quinn, lawyer
J. T. Mahoney, "
Frank V. Wright, "
Andrews, Moulton, & Johnson, amusement managers
M. M. Marvel, bil'rds
- 131 L. B. Moody, fancy goods & stationery
John T. Webb, expr.
- 133 Merritt & Co. and other expresses
- 135 C. B. Swasey, dentist
- 137 John H. Batchelder, dentist
- 137½ H. P. Brown, cigars
- 139 Wm. H. Kendall, real estate and insur'ce
Humphrey Cook, express
Samuel A. Johnson, lawyer
- 141 J. F. Full, hairdress'r
- 145 E. F. & J. W. Roberts, fruit, etc.
—*Front St. ends.*
- 159 J. H. Moulton, express office
- 161 J. D. Chapple, cigars
- 163 Frank A. Radford, periodicals, etc.
Benj. F. Radford, express
Charles E. Radford, express
Frank E. Getchell, express
- 165 A. F. Goldsmith & Co. periodicals, etc.
- 167 to 181 Central House, Mrs. M. Collins
- 175 Dugan & Linchan, periodicals
- 177 John B. Proulx, hairdresser
- 179 Sam'l H. Smith, guns, rifles, jewelry, etc.
- 179½ Mariner & Tracey, grocers
- 181 Mrs. M. Collins
- 183 E. B. Skinner, cigars
- 187 Thos. Dunn, tailor
- 189 Thomas F. Record, bootmaker
—*The Bridge.*
- 191 S. B. Winn & Son, bottlers
- 193 First District Court of Essex
- 195 Fred C. Brown, restaurant
- 197 O. Geary, harnesses
Joseph M. Parsons, mason & builder, r.
- 199 Randall Andrews, jr. provisions
- 201 G. F. Lee, fish
Salem Skating Rink

Washington St.—Con'd
LEFT SIDE.

- Dodge St. ends.*
- 213 V. E. Frankland, marble worker
- 215 Morse & Pollock, carpenters
Naumkeag Laundry
- 217 James W. Averill
- 219 Geo. Haskell, prod'ce
J. B. Bradstreet, ice
- 231 }
233 } Flint & Co. leather
- 235 Joseph P. Flint
Eugene H. Merrill
- 243 Jesse P. Fish
- 245 Miss C. A. Touret
- 247 Joseph H. Glidden
Mrs. Emily B. Goodwin
- 251 Mrs. Abigail Coffin
Chas. H. Norris
- 255 Thomas H. Prime
James T. Smith
- 259 Frank T. Ward
—*Harbor St. begins.*
- 265 Harvey L. Bosson
- 267 James B. Bott
- 269 Barton Wallace
- 271 Mrs. Eliza E. Hurley
- 273 Mrs. S. H. Babcock
- 281 Peter M. Smith
Charles W. Brooks
- RIGHT SIDE.
—*Federal St. crosses.*—
Tabernacle Church
- 52 Dr. Frank A. Durgin
- 54 Horace H. Davis
- 58 Miss Sarah O. Russell
—*Lynde St. begins.*
- 70 Mrs. R. Brookhouse
- 78 Hotel Smith, E. P. Smith, proprietor
Salem & Danvers St. Railway office
Daniel A. Perkins, stable, rear
- 90 Samuel G. Rea
Charles S. Rea
- 94 }
96 } Wm. G. Webber & Co. dry goods
- 100 W. Nourse, fruit, etc.
- 104 Salem Marine Ins. Co.
- 106 Salem Five Cents Savings Bank
E. N. Peabody, photographer
N. E. T. and Tel. office
—*Essex St. crosses.*—
- 112 Salem National Bank
- 114 Holyoke Mutual Fire Insurance Co.
Geo. B. Ives, lawyer
W. D. T. Trefry, lawyer
Samuel A. Fuller
Nathan Peirce, stock broker
Charles H. Andrews, stock broker
Salem Billiard Club
- 116 J. D. & J. W. Eaton, stoves, etc.
- 118 Post Office
David B. Kimball, lawyer
F. L. Evans, lawyer
T. F. Hunt, "
E. P. Kimball, "
Dennis W. Quill, "

Washington St.—Con'd
RIGHT SIDE.

- 118 Colonial Club
- 120 Thomas N. Covell, restaurant
- 128 John M. Allard, boarding-house
- 132 Albert B. Holmes
Samuel H. Hawkins
—*Barton Sq. begins.*
- 140 Miss I. T. Marston
- 144 W. H. Morgan, hairdresser
- 146 Joseph S. Nutter
Lewis H. Richards
- 148 Misses Fisk
Edward McQuinn
Mrs. H. P. Mansfield, dressmaker
- 150 Higbee House, Mrs. S. H. Higbee
- 152 William A. Soper, hairdresser
Lakeman & Co., express
Edson Lewis, express
- 154 L. E. Millea, plumber
- 156 Savory & Co., Boston & Southern express
- 158 Jos. Cassiola, hairdr.
G. S. & W. Ropes, shoe manufs.
- 160 J. F. Hurley, broker
- 162 Izopiro Boneventura, fruit [etc.]
- 164 W. F. Girard, liquors,
—*Norman St. begins.*
- 170 B. & M. R. R. station
- 244 Mrs. Lucy A. Smith
Edw. O. Chamberlain
Frank W. Brown
—*Mill St. ends.*
- 246 William F. Munsey
Arthur E. Powell
- 248 Mrs. Elliot F. Smith
- 250 Mrs. W. H. Nichols, jr.
Miss Elizab'h Brooks
—*Pond St. begins.*
- 258 Sydney M. Eastman
Peter A. Ramsdell
- 262 Rufus P. Archer, jr. provisions
- 266 Mrs. S. L. Haskins
- 268 Fred'k A. Peabody
Mrs. Clarissa Horton
- 268½ Peter Plamondon
Adolphus Plamondon
Peter Bourgoin
- 270 Miss M. McLaughlin
Thomas A. Prime
—*Ropes St. begins.*
- 276 Adolphus Delphy
John J. Fox
- 280 John J. Averill
Aug. H. Kimball
- 282 Mrs. M. A. Mansfield
Charles P. Luscomb
Leverett S. Turner
- 284 Wm. F. Gardner
George B. Foster
- 286 Misses Kelley
Mrs. S. T. Pettingill
Patrick J. Duggan
- 288 Aaron Osborne
- 290 Franklin White

WASHINGTON SQ.

From 118 Essex, around the square to 68 Essex.

LEFT SIDE.

1 Robert M. Jackman
Mrs. Wm. H. Hobbs
3 R. M. Jackman, restaurant
5 Dr. P. J. Ballard
13 Mrs. Nancy M. Safford
—*Brown St. begins.*
19 Charles Sewall
21 Charles S. Rogers
—*Williams St. begins.*
25 C. P. Osborne, tinsmith
—*Mall St. begins.*
29 George Peabody
31 George R. Lord
—*Oliver St. begins.*
35 Mrs. H. E. Mott
—*Winter St. ends.*
39 Mrs. Francis Brown
41 Willard H. Brown
47 George Dodge
49 Mrs. C. F. Stevens
51 Dr. Wm. Nicholson
—*Pleasant St. begins.*

RIGHT SIDE.

2) G. A. Wells & Co.
4 { grocers
6 Elisha M. Bevins, fish
8 J. H. Thornton, clothes cleaner
14 Wah Lee, laundry
16 James F. O'Keeffe, provisions
28 Isaac P. Harris
32 Mrs. D. C. Manning
36 Mrs. M. E. W. West
38 Albert Titcomb
40 Eleazer M. Dalton
46 George W. Benson
50 Phillips Gram. Sch.
54 Charles Collins
Misses Brown
Miss M. M. Haskell
56 John H. Parsons
Mrs. J. A. Danforth
60 Rev. B. F. McDaniel
62 Jabez H. Merrill
64 Miss E. G. Cogswell
Henry P. Cogswell
—*Essex Street.*
72 Wm. C. Waters
—*Forrester St. ends.*
78 Miss E. G. Newhall
80 Mrs. Jos. G. Waters
—*Boardman St. begins.*
82 Mrs. W. L. Bowdoin
88 Arthur H. Phippen
92 Jabez B. Lyman, physician
—*Briggs St. begins.*
94 Frank R. Kimball
96 Charles H. Miller
—*Andrew St. begins.*
98 Francis C. Butman
—*Pleasant St. begins.*

WATERS,

From 5 Mason.
Thomas Ralph

WATSON,

From 33 Beaver to 134 Boston.
1 Garrett Pigott

Watson St.—Continued.

2 Matt. Gagle, liquors
4 Andrew Busted, jr.
Jacob W. Walsh
6 Patrick J. Curtin

WEBB,

Fr. 1 Derby to 115 Bridge.

LEFT SIDE.

—*Allen St. begins.*
7 Patrick Connelly
Miss Mary Carroll
9 Jute Mill
19 Daniel Hart
21 John R. Nichols
Joseph W. Luscomb
—*Essex St. begins.*
33 Thomas Maroney
35 Charles F. Henderson
Charles H. Voller
—*Emerton St. ends.*
Vacant land
—*Boardman St. ends.*
Private grounds
—*Briggs St. ends.*
57 Wm. R. Cloutman
—*Andrew St. ends.*
63 John W. Cressey
—*Pickman St. ends.*
—*Spring St. ends.*
69 John B. Lord
D. Edgar Clark
—*Webster St. ends.*
75 H. R. R. stable
79 E. C. Larrabee
E. C. Larrabee, jr.
81 Hose House, No. 2
83 Miss Susan Wheeler
Mrs. Charles Perkins
85 George W. Felt

RIGHT SIDE.

8 John Welch
Wm. H. Monies
Joseph F. Crowdis
10 Aaron Moses
14 Henry M. Perkins
14½ Benjamin Hersey
16 Charles J. Collis
—*Fort Av. begins.*
24 Edward W. Cottle
—*Collins St. begins.*
60 Mrs. E. D. Tilton
Mrs. A. H. McKenney

WEBB'S WHARF,

Foot of Blaney.

Edw. F. Rowell, cooper

WEBSTER,

From 34 Pleasant to 73 Webb.
1 to 5 Horse-Car stable

WENDELL,

From Jefferson avenue.

E. E. Van Steinburgh
Desire Minard

WEST AVENUE,

From 167 Lafayette, east.

5 William Morse
Frank Wilkinson
7 Joseph Goodwin
11 Hiram Andrews
Henry F. Danforth
Miss M. B. Smith

West Av.—Continued.

13 E. Henry Morse
8 Robert P. Tillman
Ira M. Berry
10 Thomas Ashby
12 James H. Farley

WEST LANE,

From 73 Lafayette to the water.

WEST YARD,

From 13 Church.

E. D. Loring, carriage maker [smith
W. McKeever, black-
W. H. Smith, carriage painter [shoer
J. B. Harding, horse
Hiram A. Tuttle, carriage trimmer
Salem Electric Light-
ing Co.

WHITE,

From 51 Derby to Hunt's wharf.

3 Michael Kelley
6 M. W. Savory
John Lowry
Mrs. M. L. Willey
Miss Joanna Mulcahey
Mrs. Linda Post
8 Stephen Whipple, gum copal works
12 A. J. Frisbee, shipwright
—*Hunt's Wharf.*

WILLIAMS,

From 21 Washington sq. to 155 Bridge.

LEFT SIDE.

7 Frederick S. Poor
9 Henry L. Shute
11 Benjamin S. Grush, jr.
13 Timothy Lucey
Wesley B. Ferguson
15 George D. Law
Mrs. H. A. Towne
Asa F. Bunker
17 William D. Dayton
Nancy Eastman
19 Mrs. Ann C. Cross
21 Mrs. Steph. Cloutman
23 Charles B. Taggard
John B. G. Edwards
25 Charles E. Hutchinson
27 Charles A. Nolcini
29 Joseph W. Pitcher
31 Joseph Kinsman

RIGHT SIDE.

2 Mrs. Wm. C. Barton
8 Jonathan Perley
10 Mrs. William Crocker
Henry Deland
12 Charles H. Harwood
14 Mrs. Mary A. Call
Thomas S. Call
16 John A. Currin
18 Mrs. Mary Lefavour
Mrs. F. Butler
Miss Nancy G. Wilkins
20 Philip Abbot
22 Charles Annable
F. F. Shepard
26 Miss Rebecca Archer

Williams St.—Contin'd.**RIGHT SIDE.**

28 Miss A. W. Ropes
James A. Hill
30 Ephraim Holmes
James W. Whittemore
32 S. P. Coombs
Mrs. H. A. Bowie

WILLOW AVENUE,
From 121 Lafayette to the harbor.

5 Mrs. N. Sawyer, variety
Abraham A. Very
7 William E. Crouse
—*Summit Av. crosses.*—
8 Mrs. Hannah Payne
22 Benjamin F. Radford
Frank E. Getchell

WILLOW STREET,
From Shillaber to Pea-body line.

5 William Crowdis
7 Richard Ricker
Nicholas Murphy

WINTER,

From 137 Bridge to 35 Washington square.

LEFT SIDE.

1 William H. Simonds
3 Benjamin Colman
5 Henry A. Hale
7 Francis Tuckerman
9 Miss A. M. Sibley, variety

11 Mrs. E. Brown
15 Walter C. Harris
17 Robert S. Rantoul
—*Pickman St. begins.*
19 Benjamin H. Ives
Mrs. Benj. Hutchinson
21 Mrs. Henry B. Groves
—*Pleasant-St. Av. ends.*

RIGHT SIDE.

2 John Kinsman
8 Miss L. M. Hawkes
Harry E. Darling
10 Mrs. Wm. H. Darling
12 Stephen N. Munroe
Geo. S. Mansfield

Winter St.—Continued.**RIGHT SIDE.**

14 Horace Osborn
Mrs. Sabra Steele
16 Miss Sarah Fettyplace
18 Mrs. W. H. A. Putnam
20 Oliver P. Ricker
22 Mrs. S. B. Ives, jr.
Walter H. Creamer
24 George R. Jewett
26 Dr. Amos H. Johnson

WINTHROP,

From 17 Broad to the Mill Pond.

LEFT SIDE.

—*Broad-st. Cemetery.*
5 Albert J. Walker
Harry W. Hildreth
—*Mt. Vernon St. ends.*
13 Miss Sarah N. Gardner
George W. Douglass
15 George F. Stone
Miss E. S. Smith
Miss M. A. Porter
—*Endicott St. ends.*

17 C. L. Walker
John T. Hunter
19 Philo Hewett
Joshua B. Janes
23 Thomas J. Gwinn
—*Prescott St. ends.*
25 Caleb Sawyer
27 William H. Hurd
29 Wm. H. Hurd, mason
35 John Horrigan
Mrs. Eliza'h A. Brown
—*Maryin St. ends.*

RIGHT SIDE.

2 Mrs. Nathan Putnam
Francis B. Copeland
4 J. Frank Hill
Frank Mahoney
4½ Mrs. Sarah L. Oviatt
6 Charles E. LeGrand
Frederick Johnson
8 Andrew Ober
Stillman H. Chandler
10 Miss Mary J. Pollock
12 James Mullaney
Mrs. Mary H. Jelly
14 James Kenney
16 Nathan J. Dame

Winthrop St.—Cont'd.**RIGHT SIDE.**

18 Charles H. Tigh
Mrs. Annie Smith
20 Mrs. Harriet S. Felton
Israel Stevens
22 Miss Ella Mills
24 Mrs. H. W. Punchedard
John H. Punchedard
26 Augustus A. Smith
Mrs. Lydia Smith
28 Mrs. S. L. Gardner
30 Darling Pitts

WOODBURY CT.,

From 15 Northey.

LEFT SIDE.

5 John Morse
Randall Gillis
Mrs. Mary K. Gray
7 Benjamin L. Pervier
Mrs. O. J. Bailey
Mrs. F. W. Rennard
Mrs. Amos S. Pinkham
9 John S. Pepper
Wm. B. Hayford
Samuel E. Nichols

RIGHT SIDE.

2 Misses Dwyer
4 Jos. W. Goldthwait
S. W. Pettengill
8 Mrs. Mary Sawyer
10 William H. Sawyer
12 Miss Maggie Conners

WOODSIDE,

From 208 North to 11 Nursery.

LEFT SIDE.

3 Benjamin A. Reed
11 Judson A. Rice
Austin Curtis
19 John G. Lendall

RIGHT SIDE.

6 George C. Smith
S. Frank Potter
10 Arthur H. Conant
William F. Taylor
14 Walter B. Fullington
John H. Marshall

REDDING, BAIRD, & CO.
STAINED GLASS,
CATHEDRAL GLASS,
GROUND and CUT GLASS.
OFFICES and SHOW ROOMS,
152 Franklin St., BOSTON.

W. S. REDDING.

J. C. BAIRD.

Telephone Connection with Salem and Beverly.

HALLS, BLOCKS, AND BUILDINGS.

Almshouse, on Salem Neck
 Armory, Franklin building
 Asiatic building, 125 Washington
 Athenæum, in Plummer Hall
 Bowker building, 150 Essex
 Browne's block, 222 to 226 Essex
 Cate's building, 69 to 73 Washington
 Cate's Hall, 71 Washington
 City Hall, 91 to 95 Washington
 City Market, Derby square
 City Scales, 169 Bridge, near St. Peter
 County Jail, 48 St. Peter
 Court House, Federal, cor. Washington
 Creamer's building, 243½ Essex
 Creamer Hall, 243½ Essex
 Custom House, 112 Derby
 Downing's block, 175 Essex
 East India Marine Hall, 161 Essex
 Enterprise Hall, 94 Washington
 Essex Institute, in Plummer Hall
 Flint's block, 193 Washington
 Forest River Hall, 23 Front
 Forrester's Hall, 94 Washington
 Franklin building, 116 Essex, corner
 Washington square
 Fraternity Hall, 81 Washington
 Frye's Mills, junc. Goodhue and Beaver
 Grand Army Hall, 17 St. Peter
 Hale's building, 221 to 225 Essex
 Hamilton Hall, 7 Cambridge
 Hardy Hall, 13 Washington
 Holyoke building, 114 Washington
 Howard Hall, in Mechanic Hall bldg.
 Insane Hospital, on Salem Neck
 Kinsman's block, 81 Washington
 Kinsman's Hall, 81 Washington
 Lyceum Hall, 35 Church
 Lynde block, 145 Essex
 Mansfield building, 291 Essex
 Masonic Hall, Kinsman's blk. 81 Wash.
 Mechanic Hall, 285 Essex
 Museum, 161 Essex
 Northern Depot, 242 Bridge
 Northey's bldg. 234 Essex, cor. Wash.
 Odd Fellows' Hall, 125 Washington
 O. U. A. M. Hall, 175 Essex
 Peabody Academy of Science, 161 Essex
 Peck's block, 240 Essex and 94 Wash.
 Perley block, 232 Essex
 Phoenix building, Lafayette, cor. Front
 Phoenix Hall, in Phoenix building
 Plummer Farm School, Winter Island
 Plummer Hall, 134 Essex
 Police Station, 11 Front
 Post Office, 118 Washington
 Price's building, 233 to 243 Essex, cor.
 Washington
 Randolph Hall, 4½ Lafayette
 Salem Hospital, 31 Charter
 Salem Roller Skating Rink, Washing-
 ton, corner Dodge
 Savings Bank building, 125 Washington
 Small Pox Hospital, Salem Neck, near
 the Almshouse
 Studio building, 2 Chestnut
 Temperance Hall, 47 Warren
 Town Hall, over City Market, Derby sq.
 West's block, 188 Essex

WHARVES.

Almshouse, near Almshouse on Salem
 Neck
 Brown's, 50 North
 Brown's Ship Yard, East Gardner
 Buffum's, opens at 9 Front
 Burley's, 25 Peabody
 Central, opens at 117 Derby
 City, opens at 21 Front
 Clark's, 29 Peabody
 Derby, opp. Custom House, 109 Derby
 Dodge's, from 16 Lafayette
 Eagle Iron Foundry, 60 Central
 Fabens, opens at 201 Derby
 Flint's, opens at 54 Central
 Frothingham's, opens at 25 Front
 Ginn D. A. & Co.'s, 72 North
 Hatch's, 113 Derby
 Hunt's, foot of White
 Jones', opens at 171 Derby
 Langmaid's, opens at 195 Derby
 Manning's, 169 Derby
 Manning's, opens at 185 Derby
 Market, opens at 19 Front
 Mill, opens on Mill street
 Moore's, opens at 42 Central
 North, near the North Bridge
 Peabody's, 165 Derby, foot of Elm
 Philadelphia & Reading Coal and Iron
 Co. foot of Webb
 Phillips, or India, 39 Derby
 Pickering's, foot of Union
 Putnam's, opens at 157 Derby
 Ropes', 125 and 179 Derby
 Salem Marine Railway, East Gardner
 Sanborn's, 115 Derby
 Seecomb, Kehew, & Sons, foot of Har-
 bor, South Salem
 Smith's, 151 Derby
 Webb's, 45 Derby, foot of Blaney
 West, 15 Peabody
 Whipple's, 63 Derby, foot of Turner

WARD BOUNDARIES.

WARD 1. That portion of the city south of Essex street, east of Washington street, excepting South Salem.
 WARD 2. All north of Essex street, east of Washington street.
 WARD 3. All west or south of Washington and Essex streets, and eastern side of Highland avenue.
 WARD 4. Includes all north of Essex street, west of Washington street (except North Salem), and all west of Highland avenue.
 WARD 5. All lying south of south River, and east of B. & M. R. R. main line, including South Salem.
 WARD 6. All of North Salem.