

# Salem Elevator Works

**ELECTRIC, BELT AND HAND POWER  
PASSENGER AND FREIGHT**

# Elevators

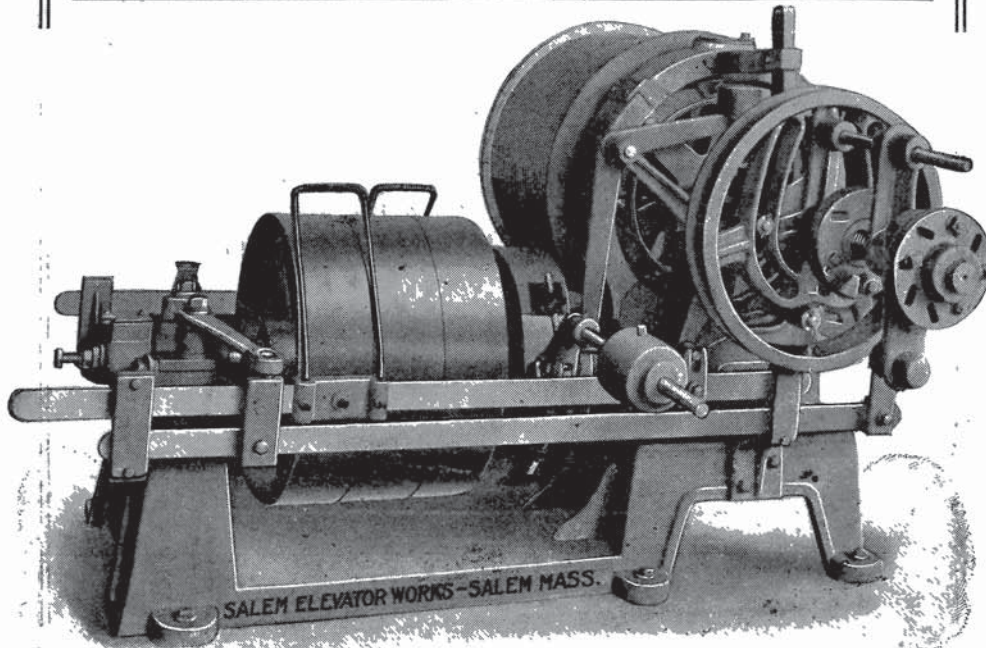

*Send for Illustrated Catalogue*

**CORNER CANAL STREET AND BROADWAY  
SALEM, MASSACHUSETTS**

**Wm. G. Webber Co**  
SALEM, MASS

**Wm. G. Webber Co**  
SALEM, MASS

**The New Corner Store in Town House Square**  
Auto and Carriage Entrance on Washington Street



***Essex County's Leading  
Style Store***

**Women's and Children's Outfitters from "Head to Foot"**  
All Electric Cars Stop at Our Door

Only Two Minutes Walk from the Boston & Maine Station

Phone 1280 with Exchange Connecting Every Department

Mail Orders Receive Prompt Attention

**The Store in the Square - The Store "On the Square"**

# Eagle Iron Foundry

(INCORPORATED)

ALONZO H. SMITH, . President

Manufacturers of

Smith Patent Grate Bars

—AND—

Hub Patent Shaking Grate

GRATES FOR ALL KINDS OF FUEL  
CONSTANTLY ON HAND

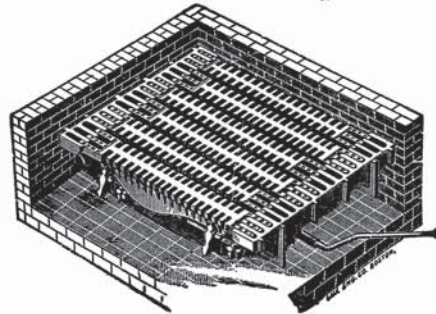

Also all kinds of Machinery and Building Castings  
and Mouthpieces for Steam Boilers

Junction of Canal and Pond Streets,  
Salem, Massachusetts.

Telephone 227-W

---

---

NINETY-EIGHTH YEAR

---

---

A. L. EASTMAN CO.  
**UNDERTAKERS**

251 Tremont St., Boston, Mass.

---

---



Personal Attention Given to  
Funeral, Cremation, Cemetery  
and Chapel Arrangements



**Long Distance Automobile  
Service**

---

---

Tel. Day or Night, Oxford 2062 and 2063 and Back Bay 4735 W

Licensed in Maine, New Hampshire and Massachusetts  
**REASONABLE PRICES**

*W. S. McINTIRE, Pres. and Treas.*

*F. W. DELANO, Secretary*

# Salem Iron Foundry

(INCORPORATED)

—Manufacturers of—

## *Light and Heavy Machinery Castings*

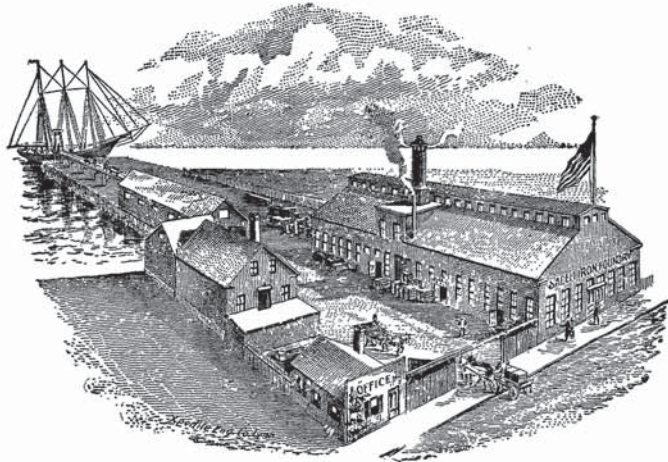

### Improved Furnace Grate Bars

*For All Kinds of*

### *Steam Boilers*

*Estimates Furnished on Iron Columns, Beams, Etc., for Buildings*

**235, 237, 239, 241 Derby St., - Salem, Mass.**

*Telephone Connection*

# ALMY, BIGELOW & WASHBURN, Inc.

1858      Salem and Beverly, Mass.      1914

**THE TRADING CENTER OF ESSEX COUNTY**

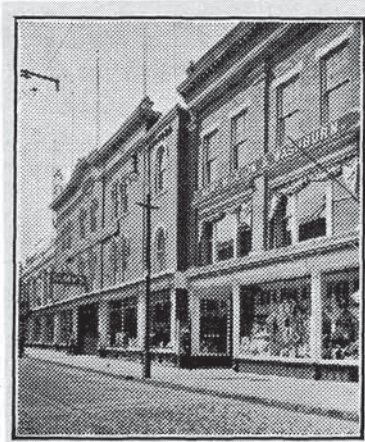

**Where You Find the Newest, Freshest Stocks---  
The Output of the World's Greatest Markets**

Learn to use our **PARCEL POST DEPT.** We can serve you promptly and satisfactorily—No travel, no railroad fares, no waiting—no discomfort—and our expert mail shopper delivers exactly what you order.

**Get Acquainted With  
The Almy Service**

**Phone 1290**

**Auto and Team  
Delivery throughout Essex Co.**

# R. E. Henderson & Co.



**Forestry, Tree Pruning and  
Transplanting**

**Spraying and  
Insect Work**

**5 Colon St.,**

**P. O. Box 244**

**Beverly, Mass.**

**TELEPHONE**

# WADLEIGH CO.

EVANS BURNHAM, Treas.

Agents for the

Herald Ranges, Royal Victor and Richardson & Boynton Furnaces  
also White Mountain Refrigerators

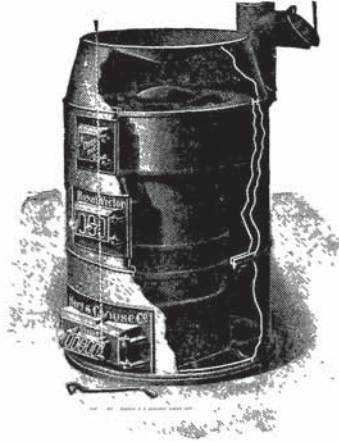

Milk Cans, Mixing Cans, Common  
Sense and Tin Top Milk Bottles,  
Bottle Caps, Brushes and Milk  
Dealers' Supplies of all kinds.

Tin, Sheet Iron and  
Copper Workers

81 North St. Salem, Mass.

Telephone 396

## Seashore Estates FOR SALE AND TO LET

Marblehead Neck and vicinity

Most every desirable shore property that is for sale or  
rent on my list.

Several of the most desirable estates are controlled by  
me exclusively.

Save time and call upon the man on the spot.

Phone Conn.

### Gardner R. Hathaway

Cor. School and Pleasant Sts.,

Marblehead, Mass.



# A. M. JOLY

**General Contractor and Builder**

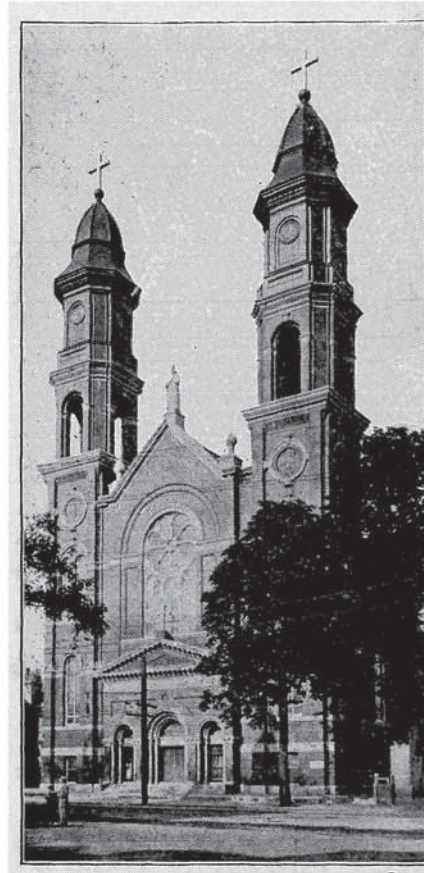

Lumber  
of  
all  
Kinds

Mouldings,  
Sheathing,  
Flooring  
and  
Turning

Mill and Cabinet Work of All Kinds  
**MILL OFFICE, 238 CANAL STREET**

TELEPHONE 624



**G. F. Ames & Co.**

**MONUMENTS**

**THE "AMES" PRODUCT**

is the Standard of Excellence

**Our High-Grade Monumental Work is of our own Production**

Office Telephone, 1750

Residence Telephone, 4631

**Office and Works, 390-394 Broadway, Lynn, Mass.**

Marconi Telegraph and Cable address  
"Undertaker, Boston."

Telephones, Roxbury 72-73-74

ESTABLISHED 1859

# J. S. WATERMAN & SONS

Incorporated

## Undertakers



### Funeral, Cemetery, Cremation and Transfer Arrangements

ADVICE AND INFORMATION

Established Prices.

Extensive Salesroom

#### CHAPEL

Complete equipment for city and out of town service.

Automobile Hearses

FRANK S. WATERMAN, President

JOSEPH S. WATERMAN, Vice-President

FRANK S. WATERMAN, Jr.

**2326 & 2328 Washington St.,** Adjoining Dudley St. Elevated Station

---

**OBRION, RUSSELL & CO.,**

**INSURANCE**

**of every description**

**108 Water Street**

**Boston, - - Mass.**

**Telephone 6600 Main**

---

# North Shore Nurseries and Florist Co.

F. E. COLE, Manager

Telephone 91R

## LANDSCAPE ARCHITECTS and GARDENERS



**Headquarters: GREENWOOD FARM, BEVERLY FARMS**

**WE WISH TO ANNOUNCE** that we are now prepared to furnish plans and estimates for planting of Private Estates, Public Grounds, Etc. Our work is all personally supervised by our manager, who, for the last eleven years, was superintendent of the so-called Spaulding Gardens of Beverly Farms. He also planned and planted the major portion of those gardens. The Spaulding Gardens have become so widely known for their many beautiful features that we believe it ample proof of our manager's ability to give patrons a first-class piece of work in every detail.

*There is no job too large, or none too far distant for us to give it our immediate attention.*

Greenhouse and Storage Pits for the storage of tender and half-hardy plants. We supervise and care for private estates, and guarantee expert pruning of fruit trees and shrubs. Gardeners, Care Takers and Handy Men furnished.

**In and Out-Door Grown Flowers, Fruits and Vegetables in Season. All kinds of Bedding Plants**  
**AUTO DELIVERY IF REQUIRED.**

We respectfully solicit correspondence from all those contemplating garden making or improvement of their private estates.



## HUGHES & KINGSTON

*Furniture and Piano Moving.*

*Boarding Stable*

317 ESSEX ST.,

Tel. Conn.

SALEM, MASS.

## RAY & MURRAY

M. T. RAY, Proprietor

### HOUSE PAINTERS AND DECORATORS

Salem Office  
126 Washington St.

Agent for

Peabody Office  
35 1-2 Main St.

### PETROSILO

Is the best flooring in the World

Bath Rooms  
Kitchens  
Stores  
Schools



Factories  
Churches  
Banks  
Hospitals

Applied directly over old or new wood floors, concrete or iron  
Main Office 126 WASHINGTON ST., Tel. 197 SALEM, MASS.

# SALEM STORAGE .:WAREHOUSE COMPANY.:.

For terms and information apply at office to E. B. TRUMBULL, Manager  
Telephone 1003



## Storage

For FURNITURE, PIANOS, PICTURES, TRUNKS and MERCHANDISE in a New Five Story Brick Building, with all the modern equipments. ☐ Lowest Rates of Insurance. Separate Rooms of all sizes with locked doors. Spur track of the Boston & Maine Railroad delivers merchandise at our doors. A large elevator takes a wagon loaded with furniture to any room in the building. Lowest rates compatible with proper storage.

**295 Bridge Street, Above North Street**

# PURITY SPRING

DANVERS, MASS.

G. D. PEABODY, Proprietor

"This Water belongs to the so-called diuretic class, that is, water that stimulates the action of the kidneys. It is pure and absolutely unpolluted, in fact, the softest natural water I ever examined. Excellent for all dietetic purposes."—

*Robert Spurr Weston, Sanitary Expert, 14 Beacon Street, Boston, Mass.*



## RESULTS OF WATER ANALYSIS.

Date of examination, June 21, 1911.

	Parts Per Million		Parts Per Million
Temperature—Degrees C.	20.	Nitrogen	{ Free Ammonia .002
Odor { Cold—20° C. - 0.0	1-Vegetable	as	{ Albuminoid Ammonia .008
			{ Nitrites - .000
Turbidity—Silicia Standard	1.0	Chlorine	{ Nitrates - .28
			{ - 4.36
Color—Platinum Standard	0.0	Alkalinity	{ - 24.
			{ Hardness by Soap Method - 25.3
Oxygen Consumed	.54	Iron, Fe	{ - 0.0
			{ Residue on Evaporation - 52.0

### RETAILED AT

**Cobb, Bates & Yerxa Co., Salem**      **Trask's Market, Peabody**  
**Marston & Sturtevant, Beverly**      **Ralph Wheelright, Danvers**



TELEPHONES: Main 4771-4772. Stable: S. B. 987-W

# D. W. DUNN & CO.

## ...MOVERS...

Also Packers of Household Goods and Office Furniture,  
China, Bric-a-Brac, Cut Glass, Silverware, Antiques,  
Wedding Gifts, Etc.

**For Shipment to All Parts of the World**

We take entire charge of HOMES and  
OFFICES and transfer goods to their  
future destination, no matter how  
near or far.

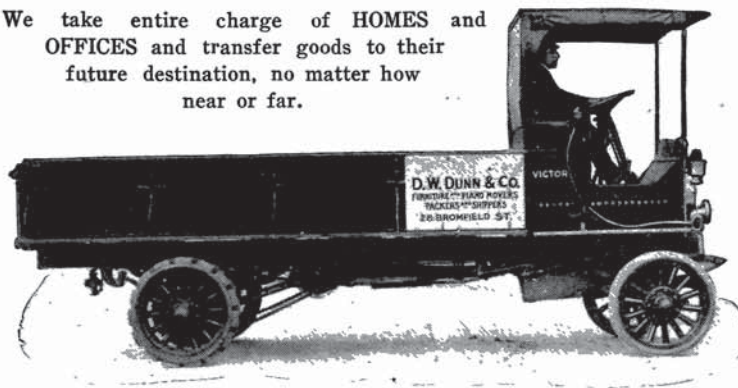

There is nothing TOO SMALL or LARGE for us to take care of.  
We insure goods against fire and loss while in our charge.

**1 MILE TO 100 IN SAME DAY BY HORSE OR TRUCK.**

**Fireproof Storage**

**Safe Movers**

WE WILL GLADLY GO ANYWHERE AND FURNISH ESTIMATES.  
HOUSEHOLD AND OFFICE FURNITURE MOVING A SPECIALTY

**28 Bromfield Street**

**Boston, Mass.**

# SECURITY TRUST COMPANY

LYNN, MASSACHUSETTS

*Main Office,*

CENTRAL SQUARE, LYNN

*Branch Office*

27 MARKET SQ., WEST LYNN

The Commercial Department conducted by this Trust Company has proven a great economy and advantage to those having checking accounts, while our Interest Department has proven a monumental help and blessing to thousands of our people.

We conduct our business in the interests of our customers and stockholders; whose interests are mutual.

We cordially invite you to open an account with us.

Capital and Surplus,	- -	\$400,000
Resources,	- - - - -	\$4,200,000

**AUDITORS      ACCOUNTANTS      SYSTEMATIZERS**

# **EDWIN S. MORSE COMPANY**

**Incorporated**

**PUBLIC ACCOUNTANTS**

**BOSTON, MASSACHUSETTS**

**EDWIN SCOTT MORSE**  
**President and Treasurer**

**1113 Tremont Building**

**WALTER H. BLAK**  
**Secretary**

**Telephone**  
**Haymarket 195**

**Special Accountants for the Boston Finance Commission**  
**Accountants in the Lawrence Strike Investigation**

**Corporation, Municipal, Estate, and Copartnership Accounting**

JOHN J. FLYNN

JOHN J. FLYNN, Jr.

# JOHN J. FLYNN & SON

**Building  
Construction  
Contractors  
and Builders**



SALEM GAS CO. BUILDING

**ESTIMATES FURNISHED FOR ENTIRE BUILDING CONSTRUCTION**



TEMPLE COURT AND APARTMENTS

OFFICE

**209 Essex Street, Salem, Mass.**

**Tel. Connection**

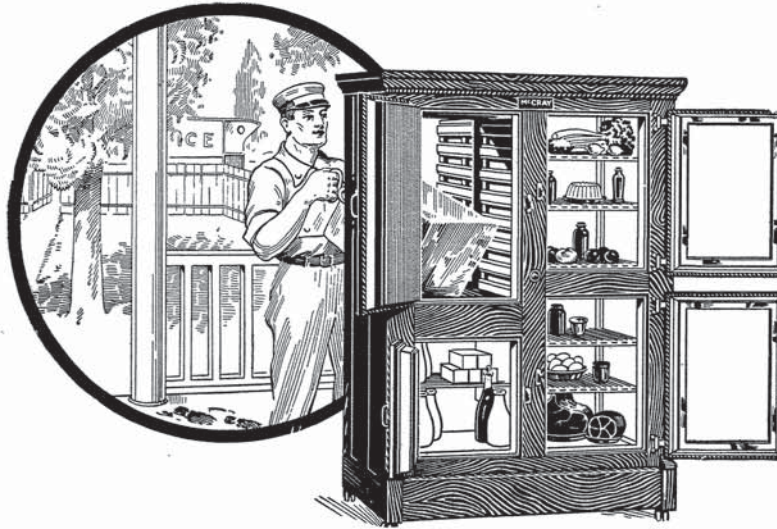

# THE McCRAY

*Scientific and Practical*  
**For All Refrigerating Purposes.**

Wherever food is to be kept sweet, pure and absolutely free from all odor-taints.

Write us what you have in view in this line and let us send you a

## **CATALOG OF INFORMATION**

No. 91 Residential                      No. 60 Market  
 No. 50 Hotels and Institutions        No. 69 Grocers'  
 No. 73 Florists  
 or better still

*Visit our new Warerooms*

**19, 20, 21 and 22 South Market Street, Boston**

and let us show you the Full Line we carry in Regular Stock.

If you need an especially built refrigerator, it will not cost you to get our figures, and we guarantee satisfaction in construction and perfect service of an ice economizer. However, not how cheap but HOW GOOD. The fact that Uncle Sam uses these Refrigerators in the food-testing laboratories, hospitals, battleships and in the Senate and House Restaurants is pretty satisfactory evidence on that point. We would be glad to have you call and talk with us and if you are not convinced of the perfection of the McCRAY you will not have committed yourself in any way to purchase.

## **THE WILLIAM G. BELL CO.**

NEW ENGLAND AGENTS

19, 20, 21, and 22 South Market Street,

Boston, Mass.

# WITCH CITY AUTO CO., Inc.

AGENTS FOR

**Buick and Jeffery Pleasure and  
Commercial Cars**

**GEORGE S. CUSHMAN, Mgr.**  
47 Lafayette St. Salem, Mass.

---

## **MURRAY F. GOURLEY**



### **Contractor and Builder**

**ALL JOBBING PROMPTLY ATTENDED TO**

**Shop, 36 Central St. Residence, 11 Stevens St.**

Tel. 54-M

Tel. 212-3

**Peabody, Mass.**

J. L. ROOPE, 'Phone Conn.

G. N. FOLKINS, 'Phone Conn.

**ROOPE & FOLKINS**  
**General Contractors, Builders & Millwrights**



MILL AND FACTORY  
 CONSTRUCTING  
 A SPECIALTY

Estimates furnished on  
 all Classes of  
 Work

Jobbing Promptly  
 Attended to

All Work Given Our  
 Personal Attention

16 Sewall Street,

Telephone 887-W

Salem, Mass.

**H. S. GILMAN**

AGENT FOR



**MAGEE**  
**Furnaces, Ranges**  
**and Stoves**

Fireplace Goods, Refrigerators, Hardware and Paints,  
 Repairs and Sheet Metal Work of every Description

**Heating and Ventilating a Specialty**

**39 and 43 FRONT STREET**

Corner Washington Street

Telephone 295

SALEM, MASS.

# HARMONY GROVE CONSERVATORIES

GEORGE W. CREESY, Superintendent

## HOLIDAY AND EASTER FLOWERS

A SPECIALTY

Floral Designs of all Kinds

30 Grove Street

Salem, Mass.

Telephone 554-W

## O'ROURKE BROTHERS

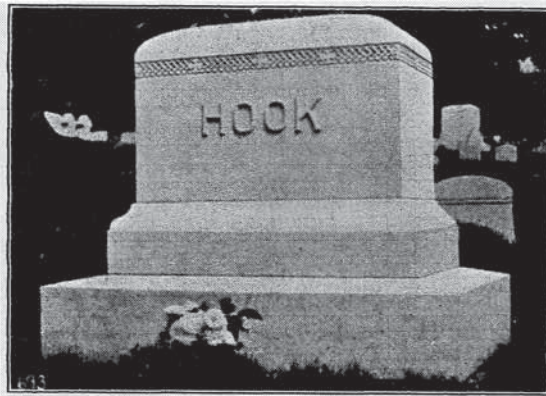

Designers and Makers of

**ARTISTIC  
Monuments**

And Memorials in  
Granite and Marble

Quarries in New Hampshire, Vermont and Rhode Island.

**73 North Street, Salem, Mass.**

Telephone 871



**SAMUEL R. DEXTER  
GENERAL CONTRACTOR, CARPENTER AND BUILDER**



**MILL WORK AND MOULDINGS**

Estimates Made

Residence, 24 Pierce Avenue Telephone Mill, Park Street, Corner Dane  
**BEVERLY, MASS.**

12 School Street,  
Salem  
Tel. 666-W

**Morrison & Young**

10 Northend St.  
Peabody  
Tel. 239-13

**Building Contractors and Carpenters**



**JOBING  
PROMPTLY  
ATTENDED TO**

**ESTIMATES  
FURNISHED ON  
ALL GRADES OF  
WORK**

**297 BRIDGE ST.,  
SALEM, MASS.  
Telephone**

**Member of the North Shore Master Builders Association**



# CHAS. LUDLAM

Importer and Dealer in

**Fine Singing Canaries  
and Talking Parrots  
Gold Fish and Aquaria**

Angora Cats and all kinds of Pet Stock

Birds Taken to Board

69 Bromfield Street, and 20 Bosworth Street, near Tremont Street

**BOSTON, MASSACHUSETTS**

Telephone Connection

## ANCHOR POST IRON WORKS

W. F. CROWLEY, Manager

Entrance Gates Railings Wire Fences  
TENNIS COURT BACKSTOPS

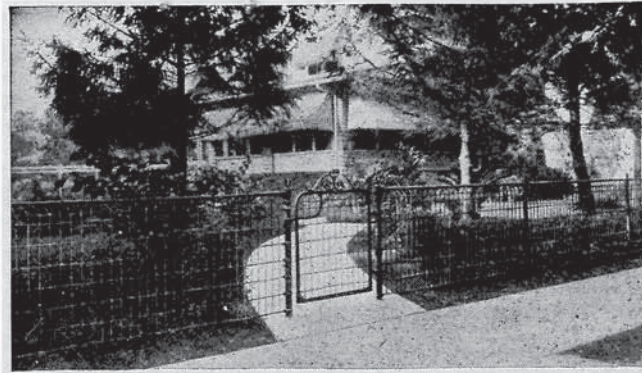

**SPECIALISTS IN IRON AND WIRE  
WORK FOR COUNTRY ESTATES**

CATALOG SENT FREE

Office: No. 79 Milk Street, Boston

Telephone: Fort Hill 2359

# FRED S. JONES

Dealer in POPE and EXCELSIOR  
MOTORCYCLES

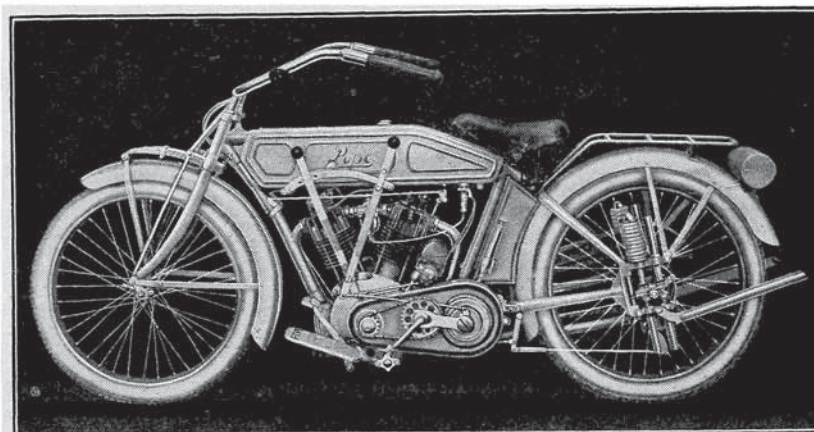

POPE QUALITY HAS NEVER BEEN QUESTIONED  
BICYCLES AND SUNDRIES

465-467 Rantoul St . - - Beverly, Mass.



## SALEM

Telephone 113

### EGGS

### POULTRY

### FARM

### PRODUCTS

Farm in  
Ipswich

135A ESSEX ST

### SALEM

# Linebrook Farm

Wm. J. Bursaw, Pres. and Treas.

Telephone. Salem 99

# CAPITOL OIL COMPANY

Motor Gasolene, Naphtha, Kerosene

130 Canal Street - - Salem, Mass.

Leather Oils	Gear Oil	Linseed Oil Soaps
Dust-Laying Oils	Cup Greases	Columbia Batteries
Engine & Machine Oils	Chain Grease	Leather Soaps
Auto Oils	Axle Grease	Waste
Steam Oil	Transmission Greases	Metal Polish
Cutting and Grinding Compounds		

*Tank Car Deliveries of Gasolene, Kerosene, Fuel Oil and Odorless Dust-Laying Oils*

G. A WILSON

TEL. 1779-J

D. S. EMMERTON

TELEPHONE 667 M

## Wilson & Emmerton

==== ELECTRICAL CONTRACTORS ====

**Special Attention Given to Jobbing**

All Kinds of Electrical Supplies

We Make Motor Repairing a Specialty

143 Essex Street, - - SALEM, MASS.

OFFICE TELEPHONE 209

Telephone Fort Hill 1209

## Frank W. Sawyer & Co.



# MODERN Plumbing

Heating,  
Ventilation and  
Tinsmithing

Jobbing a Specialty

Chestnut St., cor Western Ave., Lynn, Mass.

Telephone, Lynn 3460

## JAMES WILKINSON COMPANY

Successors to James Wilkinson & Co., Established 1876

Electric Light and Power  
—Installations—

ELECTRIC FIXTURES,

TELEPHONES, ETC.

92 Arch Street  
166 Devonshire Street

- BOSTON, MASS.

Telephone Fort Hill 1209

# Flynt Building and Construction Co.

GENERAL CONTRACTORS  
PALMER, MASS.

SEVENTY-FIVE YEARS IN BUSINESS  
INCORPORATED 1885

SALEM OFFICE, 243 1/2 ESSEX STREET.

Licensed by Salem Rebuilding Commission

WE DO EVERYTHING IN THE BUILDING LINE

MILL CONSTRUCTION REINFORCED CONCRETE  
INDUSTRIAL BUILDINGS OF ALL KINDS  
RESIDENCES, BUSINESS BLOCKS, SCHOOLS, CHURCHES  
LIBRARIES, EXCAVATION & HEAVY MASONRY

SEE US BEFORE PLACING YOUR CONTRACTS.

Can give you references from parties we have done work for in many cities and towns in SEVENTEEN STATES.

PALMER,  
Mass.

OFFICES,  
SALEM,  
Mass.

PORTLAND  
Me.

## JULES A. GOURDEAU GENERAL CONTRACTOR

in stone, concrete, brick or wood.



**BUILDER OF**  
Mercantile Buildings,  
Mills and Factories.

25 years' experience

in

**HIGH CLASS BUILDING**

STAIR BUILDING ∴ CABINET WORK

All jobbing done by experienced men

Residence: 83 Ocean Ave.  
Temporary Office: 83 Ocean Ave.

**SALEM, MASS.**

TELEPHONE CONNECTION

## ELECTRIC LIGHTING, POWER AND FIXTURES

Twenty-three years' experience equipping houses and buildings enables us to supply the **BEST OF SERVICE, WORKMANSHIP, and MATERIALS.** Our **FIXTURE DISPLAY** at LYNN is among the best in New England.



FIRST BUILDING PERMIT ON THE RUINS OF THE SALEM FIRE OF 1914. ERECTED FOR THE PURPOSE OF HELPING TO REBUILD SALEM.

Agents for **GENERAL ELECTRIC MOTORS** for 14 years

**Experts in Lighting, Power and Heating Apparatus.**

**Telephones, Bells, and Repair Work Given Careful Attention**

# SAMPSON & ALLEN

## HOME LIGHTING

**SALEM HEADQUARTERS**  
199 Washington St.

**HOME OFFICE**  
434 Union Street, Lynn

TELEPHONES } Salem 1200  
                  } Lynn 2550, 2551, 2552

Established 1891

# Asphalt **Get The Best** **USE**

**WARREN'S**  
Natural Asphalt Anchor Brand  
**ROOFING** 1855 **1915**

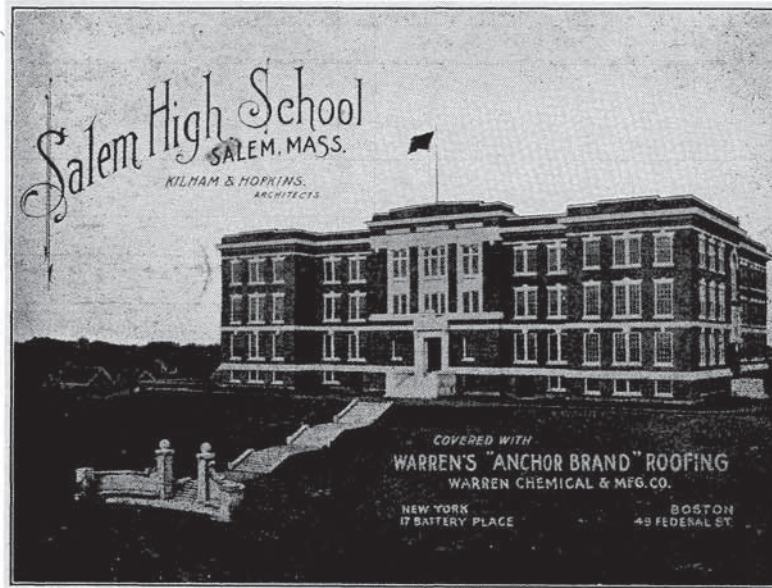

**OVER 250,000,000**

Square Feet in Use Giving Entire Satisfaction

*Superior to all others for Mills, Railroad Buildings, Business Blocks, Etc., Etc.*

**Warren Chemical & Mfg. Co.**

Department of Barrett M'fg Co.

**17 Battery Place**  
New York

**49 FEDERAL ST., BOSTON**  
New John Hancock Building



# George F. Rouse

## Building Construction



FIRST PERMIT GRANTED IN SALEM TO REBUILD AFTER THE FIRE OF JUNE 25, 1914

**REINFORCED CONCRETE CONSTRUCTION** OF ALL KINDS

Office, 5 NEW DERBY ST. - SALEM, MASS.  
Tel. 104 Salem

166 Devonshire Street, BOSTON, MASS.

( Master Builders Association )

P. O. Box 167

Telephone Connection.

Members of the  
MASTER BUILDERS' ASS'N.  
of Boston.

Members of the  
NAT'L. ELECTRIC  
CONTRACTORS ASS'N.

**FRANK L. BARNES, Treasurer**

**HERBERT S. POPE, Pres. and Gen. Mgr.**

# **Barnes-Pope Electric Co.**

**ELECTRICAL ENGINEERS**

AND

**CONTRACTORS**

178 Congress Street,

**BOSTON, - - - MASS.**

**TELEPHONES** { Main 2960  
Main 3598

---

---

## AN ACCOUNT

with the Old Colony Trust Company commands the services of three centrally located banking offices, one in the financial section, one in the shopping centre and the other in the Back Bay district.

Unexcelled safe deposit facilities provided at all three offices.



# HAYNES CONSTRUCTION CO.

---

---

**Contractors**  
*and*  
**Builders**

TELEPHONE 3519 F. H.

---

---

**178 Devonshire Street**  
JOHN HANCOCK BUILDING  
B O S T O N

J. P. Langmaid & Sons  
**LUMBER**  
Vulcanite Portland Cement



FIRST BUILDING UP AFTER CONFLAGRATION

*Fire Resisting Shingles  
Drain Pipe, Wall Board,  
Lime, Sand*

311 Derby Street, - - SALEM, MASS.

Telephone 840



*Elmer Chickering Co.*

**LEADING PHOTOGRAPHERS**

*Make Strictly First-Class Photographic Work, Exterior  
as Well as Interior ; Flashlights, Wedding Parties.*

*Every thing Pertaining to a First-Class Studio*

*We also carry a very fine line of frames of every description*

**ELMER CHICKERING CO.**

**21 West St.,**

**Boston, Mass.**



## **VAN NOORDEN HOLLOW METAL WINDOWS**

INSTALLED IN THE SALEM ELECTRIC LIGHT STATION  
SUCCESSFULLY RESISTED THE ATTACK OF FLAMES

**INSTALL VAN NOORDEN PRODUCTS**

## **E. VAN NOORDEN & COMPANY**

**Boston, Mass. Salem Office, 5 New Derby St.**

**SKYLIGHTS, VENTILATORS, METAL WINDOWS  
ARCHITECTURAL SHEET METAL WORK, ETC.**

# F. C. SARGENT



**MASON**  
JOB BING

Brick, Stone and Drain  
Laying, Concrete and  
Granolithic Work a  
Specialty.

Plastering and White  
washing.

Jobbing Promptly  
Attended to

Special Attention Given to the  
Building of

**Plain and Fancy  
FIREPLACES**

OFFICE

**19 CROMBIE STREET**  
**SALEM, MASS. Telephone**



# The Naumkeag Directory

FOR

# S A L E M

**Beverly, Danvers, Marblehead, Peabody,  
Essex and Ipswich  
Massachusetts**

**Containing a list of Inhabitants and Business  
Firms of the District and other Matters  
of General and Local Interest**

**Number 22**



**1914**

**COMPILED AND PUBLISHED BY  
THE HENRY M. MEEK PUBLISHING CO.  
SALEM, MASSACHUSETTS**

---

**PRICE \$4.50**

**Copyrighted 1914 by the Henry M. Meek Publishing Co.**

## P R E F A C E

In presenting this twenty-second edition of the Naumkeag Directory to the public, the publishers wish to call attention to one thing in particular, that is, that the City of Salem, suffering the great conflagration of June 25th, has rendered it very difficult to obtain information in regard to persons and business firms in the burned district, and has delayed the publication of this book. The undersigned, however, have spared no expense in getting the best information possible, at the time of going to press, for this third of Salem's population, and have starred each name in burned district and have inserted in front of book a supplement showing, as far as possible, names of people who have moved to the various towns in this locality.

All the many other features are continued in the directory, up-to-date as usual.

The map shows the burned district, and the table below will be found of great interest.

We thank all who have contributed in any way to make this book a possibility.

*The Henry M. Meek Publishing Co.*

Number of streets wholly burned . . . . .	51
Number of streets partly burned . . . . .	48
Number of business places burned . . . . .	407
Number of families burned out . . . . .	2718
Number of individuals burned out . . . . .	5708

 See page 64 for number of names contained in Naumkeag Directory, 1914.

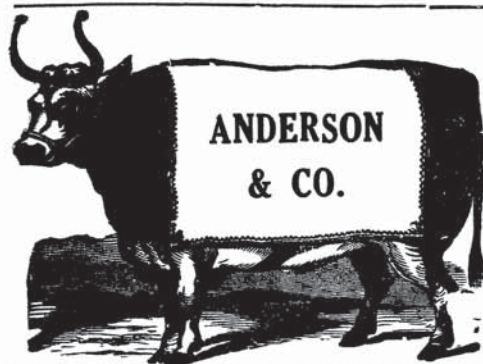

**ANDERSON & CO.**  
 Meats, Poultry,  
 Game, Vegetables  
 and Canned Goods  
**289 ESSEX STREET**  
 Opp. Ames Memorial Hall  
**SALEM, MASS.**  
 TELEPHONE 1107

**Calendar, 1914**

JANUARY							MAY							SEPTEMBER						
S	M	T	W	T	F	S	S	M	T	W	T	F	S	S	M	T	W	T	F	S
..	..	..	..	1	2	3	..	..	..	..	..	1	2	..	..	1	2	3	4	5
4	5	6	7	8	9	10	3	4	5	6	7	8	9	6	7	8	9	10	11	12
11	12	13	14	15	16	17	10	11	12	13	14	15	16	13	14	15	16	17	18	19
18	19	20	21	22	23	24	17	18	19	20	21	22	23	20	21	22	23	24	25	26
25	26	27	28	29	30	31	24	25	26	27	28	29	30	27	28	29	30	..	..	..
..	..	..	..	..	..	..	31	..	..	..	..	..	..	..	..	..	..	..	..	..
FEBRUARY							JUNE							OCTOBER						
1	2	3	4	5	6	7	..	1	2	3	4	5	6	..	..	..	..	1	2	3
8	9	10	11	12	13	14	7	8	9	10	11	12	13	4	5	6	7	8	9	10
15	16	17	18	19	20	21	14	15	16	17	18	19	20	11	12	13	14	15	16	17
22	23	24	25	26	27	28	21	22	23	24	25	26	27	18	19	20	21	22	23	24
..	..	..	..	..	..	..	28	29	30	..	..	..	..	25	26	27	28	29	30	31
..	..	..	..	..	..	..	..	..	..	..	..	..	..	..	..	..	..	..	..	..
MARCH							JULY							NOVEMBER						
1	2	3	4	5	6	7	..	..	..	1	2	3	4	1	2	3	4	5	6	7
8	9	10	11	12	13	14	5	6	7	8	9	10	11	8	9	10	11	12	13	14
15	16	17	18	19	20	21	12	13	14	15	16	17	18	15	16	17	18	19	20	21
22	23	24	25	26	27	28	19	20	21	22	23	24	25	22	23	24	25	26	27	28
29	30	31	..	..	..	..	26	27	28	29	30	31	..	29	30	..	..	..	..	..
..	..	..	..	..	..	..	..	..	..	..	..	..	..	..	..	..	..	..	..	..
APRIL							AUGUST							DECEMBER						
..	..	..	1	2	3	4	..	..	..	..	..	1	..	..	1	2	3	4	5	
5	6	7	8	9	10	11	2	3	4	5	6	7	8	6	7	8	9	10	11	12
12	13	14	15	16	17	18	9	10	11	12	13	14	15	13	14	15	16	17	18	19
19	20	21	22	23	24	25	16	17	18	19	20	21	22	20	21	22	23	24	25	26
26	27	28	29	30	..	..	23	24	25	26	27	28	29	27	28	29	30	31	..	..
..	..	..	..	..	..	..	30	31	..	..	..	..	..	..	..	..	..	..	..	..

WE MANUFACTURE PRINTING AND PAPER SPECIALTIES  
**A. N. WEBB & CO.**  
 PRINTERS  
 STATIONERS AND ENGRAVERS  
 27 & 29 ENDICOTT ST. NEAR THE DEPOT SALEM, MASS.

## STANDARDS OF PRACTISE FOR DIRECTORIES

Adopted June 23, 1914 at the Convention of American Directory Publishers held at Toronto, Canada, in conjunction with the Convention of The Associated Advertising Clubs of the World.

The Publisher of a directory should dedicate his best efforts to the cause of business and Social Service, and to this end pledge himself:

1. To consider, first, the interests of the user of the book.
2. To subscribe to and work for truth, honesty and accuracy in all departments.
3. To avoid confusing duplication of listings, endeavoring to classify every concern under the one heading that best describes it, and to treat additional listings as advertising, to be charged for at regular rates.
4. To increase public Knowledge of what directories contain. to study public needs, and so far as possible make directories supply them; to revise methods and classifications so that what is wanted may be most easily found, and the Directory be made to serve its fullest use as a business and social reference book and director of Buyer to Seller.
5. To decline any advertisement which has a tendency to mislead, or which does not conform to business integrity.
6. To solicit subscriptions and advertising solely upon the merits of the publication.
7. To avoid misrepresentation by Statement or inference regarding circulation; placing the test of reference publicity upon its accessibility to seekers rather than on number of copies sold.
8. To co-operate with all organizations and individuals engaged in creative advertising work.
9. To avoid unfair competition.
10. To determine what is the highest and largest function of the field which he serves, and then to strive in every legitimate way to promote that function.

## INDEX TO CONTENTS

---

ESTABLISHED 1852

PERSIAN RUG LOFT, Inc.

OLDEST IN NEW ENGLAND

# RICHARD SMART Oriental Rug Works



**Oriental Rug Washing**  
**Oriental Rug Repairing**

**Carpet Cleaning**  
**Carpet Making**  
**Carpet Laying**

**Vacuum Cleaning**

**1 DEACON STREET** Near Kendall Station **CAMBRIDGE**  
Telephones : Cambridge 4730.

## INDEX TO CONTENTS

---

	Page		Page
Salem		Buildings, Halls, etc.	175
Abbreviations	185	Business Directory	1305
Academy Hall, Plan of seats	1469	Calendar	51
Advertisements (general)	1509	Cemeteries	483
Advertisements (leather)	505	Census of 1910	730
Advertisers in Boston, etc.	65	Churches	458
Advertisers, Index to	56	City Government	451
Almshouse	457	City Officers	451
Ames Memorial Hall plan	1473	Clergymen	1323
Assessors	452	Clubs	470
Auctioneers	1307	Commissioners of Trust Funds	457
Bands	1310	Constables	453
Banks	1310	Copyright Law	1424
Boarding Houses	1312	Courts	483
Board of Health	457	Custom House	480
Boston Theatre Plans	1475		

	Page		Page
Empire Theatre, Salem . . .	1463	Street and Household-ers' Di- rectory . . . . .	97
Essex County Officers . . .	484	Teachers . . . . .	455
Essex Institute . . . . .	462	Temperance Societies . . . .	480
Expresses . . . . .	1338	Theatres and Hall Plans . . .	1461
Fire Alarm . . . . .	90	United States Board of Exam- ining Surgeons for Pensions	486
Fire Department . . . . .	454	Villages, Hills, etc. . . . .	89
Fire Limits . . . . .	1417	Ward Boundaries . . . . .	1418
Governor Vote for 1870-1913	488	Water Department . . . . .	457
Hack Fares . . . . .	1423	Wharves . . . . .	89
Historical Events (general) .	88	Beverly	
Historical Events (local) . .	77	Abbreviations . . . . .	563
Holidays . . . . .	1418	Advertisements . . . . .	761
Home for Aged Men . . . . .	461	Banks . . . . .	715
Home for Aged Women . . . .	461	Buildings, Hall, etc . . . . .	561
Hotels . . . . .	1356	Business Directory . . . . .	1305
Inhabitants, Names of . . . .	185	Cemeteries . . . . .	561
Institutions . . . . .	461	Churches . . . . .	712
Insurance Companies . . . . .	1360	City Government and Officers	708
Justices of the Peace . . . .	1365	Clergymen . . . . .	1323
Labor Organizations . . . . .	474	Fire Alarms . . . . .	710
Lawyers . . . . .	1369	Fire Department . . . . .	709
Libraries . . . . .	467	Governor, Vote for 1895-1913	723
License Commissioners . . . .	457	Historical Events . . . . .	725
License Question, Vote on . . .	490	Inhabitants, Names of . . . .	563
Mails (arrival and departure)	481	Justices of the Peace . . . .	1365
Masonic Societies . . . . .	475	Lawyers . . . . .	1369
Mayor, Vote for, 1836 to 1913	485	License Question, Vote on . . .	707
Medical Examiners . . . . .	1376	Mayor, Vote for, 1895-1912	722
Military . . . . .	476	Notaries Public . . . . .	1382
Newspapers . . . . .	1382	Physicians . . . . .	1391
Nicknames in Salem . . . . .	176	Police Department . . . . .	709
Notaries Public . . . . .	1382	Post Offices . . . . .	721
Now and Then Club Hall . . . .	1471	Railroad Stations . . . . .	561
Nurses . . . . .	1384	School Department . . . . .	711
Odd Fellows . . . . .	473	Societies, Institutions, etc . .	713
Parcel Post . . . . .	1421	Street and Household-ers' Di- rectory . . . . .	515
Park Commissioners . . . . .	457	Ward Lines . . . . .	559
Peabody Academy of Science	463	Wharves . . . . .	561
Physicians . . . . .	1391	Danvers	
Plummer Farm School . . . . .	464	Abbreviations . . . . .	809
Police Department . . . . .	453	Advertisements . . . . .	891
Population of Massachusetts	730	Banks . . . . .	872
Population of Salem, etc. . .	1418	Buildings, Halls, etc . . . . .	808
Postal Regulations . . . . .	1422	Business Directory . . . . .	1305
Post Office . . . . .	481	Cemeteries . . . . .	808
Precinct Boundaries . . . . .	1419	Churches . . . . .	871
Precinct Officers . . . . .	458	Clergymen . . . . .	1323
Probate and Insolvency . . . .	484	Danvers State Hospital . . . .	873
Railroads Stations . . . . .	176	Fire Alarm . . . . .	870
Registrars of Voters . . . . .	458	Fire Department . . . . .	869
Registry of Deeds . . . . .	486	Historical Events . . . . .	876
Salem Athanaeum . . . . .	465	Inhabitants, Names of . . . .	809
Salem Hospital . . . . .	466	Justices of the Peace . . . .	1365
Salem Public Library . . . . .	467	Lawyers . . . . .	1369
Salem Theatre . . . . .	1465-1467	Notaries Public . . . . .	1382
School Committee . . . . .	454	Peabody Institute . . . . .	874 and 1503
Schools . . . . .	455	Physicians . . . . .	1391
Sheriffs and Deputies . . . . .	484		
Societies . . . . .	468		
State Normal School . . . . .	960		

	Page		Page
Post Offices . . . . .	878	Justices of the Peace . . . . .	1365
Railroad Stations . . . . .	875	Lawyers . . . . .	1369
School Department . . . . .	870	Notaries Public . . . . .	1382
Societies, Institutions, etc. . . . .	871	Peabody Institute . . . . .	1144
Street Directory . . . . .	806	Physicians . . . . .	1391
Town Officers . . . . .	869	Police Department . . . . .	1138
Wharves . . . . .	808	Post Offices . . . . .	1146
Marblehead		Railroad Stations . . . . .	1147
Abbreviations . . . . .	916	School Department . . . . .	1140
Abbot Hall . . . . . 973 and	1505	Societies, Institutions, etc . . . . .	1141
Advertisements . . . . .	999	Street Directory . . . . .	1014
Banks . . . . .	973	Town Hall, Plan of Seats . . . . .	1507
Beaches . . . . .	915	Town Officers . . . . .	1138
Buildings, Halls, etc. . . . .	914	Essex	
Business Directory . . . . .	1305	Abbreviations . . . . .	1187
Cemeteries . . . . .	915	Advertisements . . . . .	1203
Churches . . . . .	972	Buildings, Halls, etc . . . . .	1186
Clergymen . . . . .	1323	Business Directory . . . . .	1305
Custom House . . . . .	978	Cemeteries . . . . .	1186
Fire Alarm . . . . .	977	Churches . . . . .	1201
Fire Department . . . . .	971	Fire Department . . . . .	1201
Historical Events . . . . .	978	Inhabitants, Names of . . . . .	1187
Inhabitants, Names of . . . . .	916	Post Office . . . . .	1202
Justices of the Peace . . . . .	1365	Railroad Stations . . . . .	1202
Lawyers . . . . .	1369	School Department . . . . .	1201
Notaries Public . . . . .	1382	Societies . . . . .	1202
Physicians . . . . .	1391	Street Directory . . . . .	1186
Post Offices . . . . .	978	Town Officers . . . . .	1201
Railroad Stations . . . . .	915	Ipswich	
School Department . . . . .	972	Abbreviations . . . . .	1209
Societies, Institutions, etc . . . . .	972	Advertisements . . . . .	1289
Street Directory . . . . .	912	Banks . . . . .	1248
Town Officers . . . . .	971	Buildings, Halls, etc. . . . .	1208
Wharves . . . . .	978	Business Directory . . . . .	1305
Peabody		Cemeteries . . . . .	1208
Abbreviations . . . . .	1045	Churches . . . . .	1246
Advertisements . . . . .	1167	Courts . . . . .	1248
Banks . . . . .	1142	Fire Alarm . . . . .	1245
Buildings, Halls, etc. . . . .	1147	Fire Department . . . . .	1245
Business Directory . . . . .	1305	Inhabitants, Names of . . . . .	1209
Cemeteries . . . . .	1147	Post Offices . . . . .	1248
Churches . . . . .	1141	Railroad Stations . . . . .	1248
Clergymen . . . . .	1323	Schools . . . . .	1245
Fire Alarm . . . . .	1139	Societies . . . . .	1246
Fire Department . . . . .	1139	Street Directory . . . . .	1206
Historical Events . . . . .	1148	Town Officers . . . . .	1245
Inhabitants, Names of . . . . .	1045	Wharves . . . . .	1208

# INDEX TO ADVERTISERS

Page	Page
Adams E & Co Boston .....	75
Adams House Mhd .....	1011
Aiken Chas F (est) Dan .....	903
Allard Almon 14 School .....	1529
Allen Albert G Danvers .....	892
Allen Show Print Bev .....	768
Allen & Jones 129½ Essex .....	1466
Almy Bigelow & Washburn Inc 184-196 Essex and Beverly ..	8
Amer Degreasing Co Pea .....	509
Amer Law & Collection Agency 101 Wash .....	back cover
Ames A P & Co Pea head lines Pea names	
Ames G F & Co Lynn .....	12
Anchor Post Iron Works Boston	32
Anderson & Co 289 Essex ....	51
Apollo Orchestra Bev .....	770
Appleton T A 237 Essex and Beverly .....	1515
Appleton & Norton 252 Essex back cover	
Arnold Edward J Peabody ....	1181
Aronson Bros 6 Mill .....	1492
Atwood & McManus Chelsea foot lines bus dir'y	
Audet Alfred 24 New Derby ..	1526
Augur W T Ips .....	1294
Aylward David A 14 New Der- by page 2 and foot lines bus dir'y	
Babcock C R Miss 264½ Essex	1536
Bagley J A 101 Washington head lines Salem names	
Bagley P B & G Peabody ....	1173
Bailey E M 60 Washington ....	1513
Bailey Herbert P Mhd .....	1001
Bailey J W & Sons Co Boston head lines bus dir'y	
Bailey W A Mhd .....	1006
Bailey's Drug Stores Ips and Rowley side lines Ips	
Baldwin Edward S 289 Derby front cover	
Banks E Kinsman 39 Church ..	1462
Barker G A Ipswich head lines Ips	
Barnard J A C Beverly .....	793
Barnes-Pope Elec Co Boston ..	40
Barrett Mfg Co Boston..back cover	
Barry Francis J 110 Lafayette	1530
Batchelder Henry C 37 and 39 Central .....	1528
Batchelder Theron E Danvers	908
Bay State Creamery Co 75 North head lines Salem house guide	
Bay State Dyeing & Cleansing Works 54 Lafayette head lines bus dir'y	
Beckenstein Joseph Beverly ..	783
Beckett C L Co Peabody .....	1176
Bee George S Lynn .....	1500
Bell William G Co Boston ....	25
Belleau Elzear & Son 67 Con- gress .....	1525
Bellefontaine A A 9 Front ....	42
Bennett Fred M & Co Mhd ...	1012
Benoit Charles A 125 Loring ave	1531
Bernier Arthur 66 Laf .....	1527
Berry A C Boston .....	1552
Berry J Webster Peabody ....	1177
Berry William A Danvers ....	904
Berube Alfred Laf c Harbor ..	1525
Beverly Board of Trade .....	795
Beverly Evening Times Bev .	787
Beverly Garage Co Beverly ...	777
Beverly Gas & Electric Co Bev	764
Beverly Laundry Beverly .....	768
Beverly Mattress Co Inc Bev	770
Beverly Morning Citizen Bev ..	788
Beverly Nat'l Bank Bev .....	763
Beverly Savings Bank Bev ....	765
Beverly Storage Warehouse Beverly .....	765
Beverly Trust Co foot lines Bev names	
Bixby H M Co 242 Essex bottom edge	
Bixby Louis H Ips .....	1294
Blackburn Joseph J Pea .....	1176
Blake John A Ips .....	1299
Blood J B Co Lynn head lines Mhd and foot lines Pea names	
Blunt Chas A & Co 114 Essex	1470
Bodwell Oscar R Danvers ....	892
Boston Economy Lamp Div Dan .....	1502
Bouchard Ovide & Sons 231 Wash .....	1523
Bowden Thos R Mhd .....	1505
Bowden T J & Son Mhd .....	1005
Bowdidge & Co Mhd .....	
foot lines Mhd	
Bownes Frank Co Inc 23-25 Derby square .....	1550
Boyle John & Co Peabody ...	1170
Bradstreet A J Dan .....	
head lines Dan and	767
Bradstreet H P Peabody .....	1170



	Page		Page
Bradstreet Market Dan		Clapp & Tapley Danvers .....	510
head lines Dan and foot lines		Clark A B Co Peabody .....	509
Ips and 767		Clark & Friend 284 and 286 Es-	
Brisbois Emile J 221 Essex ...	1496	sex .....	1485
Brockway-Smith Corp The Bos-		Clarke Edward 61 St Peter St	
ton and Lynn .....	back cover	Ext .....	1472
Bronze Weather Strip Co Bos-		Clarke Philip E Ips .....	1296
ton .....	1515	Clay Guy Mhd .....	1011
Brooks C H Mrs Peabody ....	1172	Cobb D W Beverly .....	790
Brooks Jenny Co 1 Cambridge ..	1469	Coffin Horace E 150 Essex ....	1518
Brown Carl & Co Bev .....	780	Coker J J K (Est) 92 Federal 1524	
Brown Drug Co Ipswich		Colbert Bros 51 Derby .....	1519
side lines Ips		Colonial Interstate Exp Co Inc	
Brown Irving Ipswich .....	1292	173 1/2 Derby .....	1528
Brown Talbot Co 19 Oakland		Conley B J Ipswich head lines Ips	
head lines Salem names		Consolidated Elec Lamp Co	
Brown Walter G Ipswich ....	1298	Danvers .....	905
Bruhm R C Beverly .....	780	Conway Francis L Pea	
Brunswick Laundry Ips .....	1302	foot lines Pea house guide	
Buckley John P 18 Glendale ..	1521	Cook R M Mhd ....head lines Mhd	
Burley Farm Danvers .....	900	Corriveau & Drisdale Peabody 1170	
Burnham R W Ipswich .....	1552	Cranney Express Co Peabody 1169	
Burns Detective Bureau Boston		Crediford and McLarren Bev.. 774	
Map		Cressy & Splaine Beverly	
Bushby & Co Peabody .....	1173	foot lines Bev house guide	
Butler Ferdinand A Dan		Cronan Thomas F 9 Webster 1531	
foot lines Danvers		Crosby A L & Co Beverly ....	781
Byors John H Mhd .....	1006	Crosby Frank H Beverly	
Cabeen John F 295 Essex and		head lines Beverly house guide	
Beverly		Crosby William H Danvers ...	897
776 and foot lines Salem names		Crosby & Cann Beverly	
Cahill Edmund M Beverly ....	773	foot lines Bev names	
Cahill Joseph P 1 Fort ave ...	1525	Cross Press Peabody .....	1167
Cahill P M Peabody .....	1177	Crowe John N 11 Woodside ..	506
Callely Peter F Beverly .....	787	Crowell A H Beverly .....	786
Campbell Edwin F Beverly		Crowell Charles M Lynn and	
head lines Bev names		Mhd .....	1001
Campbell H H & Co 87 Proctor 1522		Culbert J A Beverly .....	792
Cann George L Beverly		Cummings Josiah & Son Boston 1552	
foot lines Beverly Names		Currier's Garage Ips head lines Ips	
Cann's Restaurant Beverly ....	793	Curtis Charles E & Son 207	
Canney S F (est) Ips .....	1295	Washington .....	1492
Capitol Oil Co 130 Canal ....	34	Daland Co Inc 215 Essex ....	1486
Carleton's Express Danvers ...	898	Damon Arthur C Ips .....	1301
Carmen Kevie 186 Derby		Danforth W T Peabody .....	1180
head lines bus dir'y		Dansereau Albert Peabody ....	1184
Caron Magloire 2 to 4 Charter 1537		Danvers Bleachery and Dye	
Carroll John T Danvers .....	892	Works Peabody .....	1167
Caskin & O'Connell Danvers 895		Danvers Coal Co Danvers	
Central House (The) Peabody 1172		foot lines Danvers	
Central Paper Co Central c		Danvers Laundry Co Dan .....	898
Front .....	1535	Danvers Mirror Danvers .....	909
Chamberlain Wm H Marble-		Danvers National Bank Dan ..	891
head .....	1003	Danvers Savings Bank Danvers 893	
Chaput Paul N 193 Wash .....	1498	Dawson Charles A 64 North ..	1522
Chickering E Co Boston .....	46	Davis Addison Beverly .....	782
Christensen C V 28 Grove ....	1523	Day Jay E & Co Danvers ....	901
Christensen F T 8 Sewall .....	1524	Day R A Co 245 Essex .....	1462
Citizen Printing Co Beverly ...	788	Decoste E D 7 White .....	1491
City Fish Market 25 Front ....	1532	Delaney Thomas F Beverly ....	794
City Window Cleaning Co Bev 768		Devoe's Smart Shop 304 Essex 1462	
Clapp William C 51 Wash ....	1461	Devost Joseph 20 Leavitt .....	1521

	Page		Page
Dexter George G Ips .....	1302	Fitzibbon, Thomas Beverly ...	774
Dexter Samuel R Bev .....	31	Fleming Charles H 252 Essex ..	1464
Diggins Arthur A Beverly ....	784	Flockton J A Beverly	
Doane Ernest S Marblehead ..	1006	foot lines Bev house guide	
Doane Howard A Beverly ....	772	Flynn John J & Son 209 Essex ..	24
Dockham Reuben E 39 North ..	1468	Flynn Langlois & Co 49 Bridge ..	1519
Dodge A & Son Corp Beverly		Flynn Thomas P Dan foot lines Dan	
head lines Bev names		Flynn Vulcanizing Co 76 North ..	1476
Doll's Hospital Beverly .....	789	Flynt Bldg & Construction Co	
Dooling & Coffey 200 1/2 Essex ..	1496	243 1/2 Essex .....	36
Douglas & Hayes 285 Bridge ..	1554	Ford A S & Co 221 Essex .....	1513
Driscoll & Co Inc 209 Wash		Forness A A 62 Wash and Bev ..	766
Salem Index tab and .....	1541	Foss E G Danvers .....	908
Dube Joseph 20 Leavitt .....	16	Foster Frank Y Beverly .....	786
Dubie John L Peabody .....	1176	Foster Sumner Danvers .....	905
Dunn D W & Co Boston .....	21	Fowler A H Beverly .....	789
Dunnels Lorenzo Danvers .....	907	Fowler John C Beverly .....	775
Dustbane Mfg Co Ipswich .....	1298	Frankland Marble & Granite	
Dykeman Geo W Marblehead ..	1504	Works 213 Washington .....	1553
Dynan Mary E Peabody .....	1177	Friend Bros Beverly .....	778
Eagle Iron Foundry Canal c		Friend Bros Melrose Lynn and	
Pond .....	5	Lowell .....	1551
Eason & McNiff 193 Wash .....	1486	Frost Box Co Inc Bev .....	793
Eastman A L Co Boston .....	6	Frost O W Bev .....	1482
Edwards Edwin A Beverly ....	777	Frye David 126 Wash ..head lines	
Edwards F H 69 North .....	1539	Full J F 19 Church	
Edwards Stephen A D Beverly ..	772	head lines Salem names	
Edwards Wm G 64 Bridge ...	506	Fuller A E & Co Danvers .....	1502
Eldridge H A & Co Beverly ..	782	Fuller & Hutchinson 73 1/2 North ..	1525
Elm Cafe Danvers .....	908	Fullerton James P Beverly ....	766
Englehardt Geo & Co 22 Thorn-		Fulton Bros Mhd .....	1007
dike .....	1522	Gadbois A J 66 Lafayette and	
Essex Echo Essex .....	1203	Beverly .....	1523
Essex House Stables r II		Gary Home Builders' Co 3 New	
Church .....	1518	Derby .....	1514
Essex Metal & Refining Co		Gates George W Danvers ....	903
Peabody .....	1171	Gilbert & Cole Co Mhd	
Etheridge John B 17 Lynde ..	1538	foot lines Mhd	
Eureka Poultry Farm Mhd		Giles Edmund Beverly .....	788
foot lines Mhd		Gilman Bros 189 Wash .....	1473
Fader Arthur C Peabody .....	1183	Gilman H S 39 and 43 Front ..	29
Fair Painting & Decorating Co		Girdler John Beverly	
101 Washington .....	1526	head lines Bev names	
Fairfield Charlotte 78 Wash and		Glover Inn Mhd .....	1011
52 Central and Bev .....	1470	Godsland George J 256 Bridge ..	
Fanning George H 221 Essex ..	1466	head lines Sal names	
Farley J A Co 34 Front .....	1518	Golin Martin 36 Turner and 109	
Farrington George C Peabody		Derby .....	1519
and Danvers head lines bus dir'y		Goodwin Benj F & Son Mhd	
Federal Theatre Fed c Wash ..	1464	foot lines bus dir'y	
Fellows George G Peabody ...	1183	Goodwin D J Beverly .....	794
Felton Wm S & Co 261 Essex ..	1513	Goodwin Elbridge E Mhd .....	1009
Fennessey Richard T Dan		Goodwin J P Mhd .....	1001
head lines Dan and foot lines Ips		Goodwin Roger A Pea	
Fernery Tea Room Cake Shop		head lines Pea names	
and Garden 299 Essex .....	1534	Gould J A & W H Essex	
Fernhill Farm Danvers .....	909	foot lines Beverly names	
Field & Kennedy Beverly .....	769	Gould J N I North .....	1464
Filion George H 8 Central ...	1496	Gould & Cutler Corp Boston ..	1542
First Nat'l Bank Ips .....	1291	Gourdeau Jules A 83 Ocean ave ..	26
Fisk Fred A 52 Webb .....	1540	Gourley Murray F Pea .....	26

Page	Page
Gove Lumber Co Beverly ..... 778	Hoyt W E Co Inc 204 Essex foot lines Salem names
Grady D A Ips .....1302	Hughes & Kingston 317 Essex 18
Grady M & Son Beverly ..... 779	Hussey's Garage Beverly ..... 779
Grandgent Louis 208 Essex Sa- lem and Boston .....1478	Hygrade Incandescent Lamp Co Danvers ..... 895
Graves James E Mhd .....1008	Ideal Baby Shoe Co Danvers .. 508
Gregory James J H & Son Mhd 1504	Ipswich Chronicle Ips .....1301
Gregory & Brown Co Boston 15	Ipswich Mills Ips .....1292
Gross B O Auto Equipment Co 62 Lafayette and 39 Bridge ..1490	Ipswich News Co Ipswich foot lines Ips
Gulf Refining Co Beverly .... 512	Ipswich Savings Bank Ips ...1289
Hagar William C Peabody ...1170	Ipswich Tallow Co Ips foot lines Ips
Hallowell M B Peabody .....1175	Irving Wm A 340-346 Bridge ..1492
Hamblet Hardware Co Pea .....1171	Irving & Grant r 63 Flint ..... 508
Hamilton J R 95 North .....1471	Jeffers John D Peabody .....1179
Hardman Button Co Bev ..... 788	Jewett Charles Ips .....1296
Hardy & Day Beverly ..... 777	Joly A M 138 Canal ..... 11
Harlow Matthew 208 Bridge ..1524	Joly Elie & Comtois Co r 6 West place .....1526
Harmony Grove Conservatories 30 Grove ..... 30	Jones Fred S Beverly ..... 33
Harney Thomas Mhd .....1002	Jones & Brennan 125 Washing- ton .....back cover
Harper Garage Co Bev head lines Bev names	Jordan Fred H Peabody .....1183
Harrington Herbert A Pea ....1175	Joyce David r 26 Charter .....1524
Harris Charles E 3 Winter and Boston .....1497	Joyce William M 134 Derby ..1499
Harris Robert G Mhd .....1504	Julyn J M Mrs 56 Bridge .....1538
Haskell George Ips .....1300	Kaplan Simon 36 Webb .....1528
Haskell & Phelan 22 Orne ....1486	Karelitz Louis Peabody .....1170
Hatch & Wood Elec Co Lynn 1469	Keehne Herman Mhd .....1001
Hathaway Gardner R Mhd .... 10	Kelley Mark E Co Pea head lines Pea names
Hawkes A M Co 76 Wash foot lines bus dir'y	Kelsey Harlan P 287 Essex foot lines bus dir'y
Hay Edward W 118 Wash and 12 Forrester .....1480	Kerans Charles H Danvers ... 896
Hayes Tavern Ipswich foot lines Ipswich	Ketchum C A & Co Front c Central .....1492
Hayes & Schofield Ips .....1290	Kilham J F Beverly ..... 778
Haynes Construction Co Boston 44	Kimball Israel 33 Front .....1540
Hearn Edward A Beverly ..... 779	Kippen O B Ips .....1300
Heller & Bixby 144-146 Essex 1468	Labrie P & Son 32 Liberty ....1527
Hemeon J N Beverly ..... 796	Lafayette Wet Wash Laundry 22 Porter .....1474
Henderson R E & Co Bev .. 9	Laitinen Atolf Peabody .....1178
Henderson W C Ips .....1293	Lane Geo W & Son 187 Derby 1519
Hennessy J Edward 4 and 6 Se- wall .....1555	Langmaid J P & Sons 295 to 311 Derby ..... 45
Henshaw Wallace L 13 Liberty Hill ave .....1534	Larcom George W Beverly .... 774
Herndon Bros Bev .. foot lines Bev names	Larcom & Smith Beverly ..... 790
Herrick F W 34 Norman .....1530	Lawrence Thomas H Beverly .. 511
Higgins John E Danvers ..... 909	Lebel Paul Danvers ..... 902
Hill B F 223 Essex .....1550	Leclerc Edmond 75 Leach ...1526
Hines Charles J 16 Walter ....1490	Le Courrier De Salem 193 Wash .....1537
Hinkley & Hart /Dan ..... 905	Lee Charles F Beverly ..... 762
Hodgkins H M & R E Bev .. 782	Lee Edward C 40 North .....1478
Horgan M J & Sons 24 Abbott 1534	Lee Joseph W & Co Beverly .. 775
Howe Elmer E Ips .....1299	Lee R G Parcel Delivery 8 Foster .....1500
Hoyt Martin D 263 Essex foot lines Salem names	Lee W S Co Inc 241 Essex ...1479

	Page		Page
Lee & Osborn 76 Wash		Martin Benj F Mhd	1009
foot lines Salem names		Martin Bros Peabody	1172
Lefavour's Music Store 166-168		Martin F Irving Marblehead	1002
Essex	front cover	Martin John S Co Mhd	
Lendall W A Essex	1200	foot lines Mhd	
Levesque N 15 Harbor	1472	Maurais Charles F 16 Dodge	1472
Lewandos 187 Essex and Boston		Mayberry J Albert Bev	776
back cover		Mears David E Essex	1204
Lewis S A Jr 35 Lafayette	1528	Menard Bros Beverly	776
Linebrook Farm 135a Essex	33	Merchants National Bank 253-257	
Litchman William T Mhd	1505	Essex	insert opp page 184
Lloyd Andrew J Co 230 Essex	28	Merrill A H Peabody	1167
Locke Milton P & Son 65		Merrill J J Ips	1480
North	1494	Merrill P W Co Boston	1551
Locke Regulator Co 76 North		Merrill William G Danvers	809
front cover		Metcalf Charles A 39 Church	1482
Lord & Neal 58 North	1520	Miller N E & Co Dan	
Loring ave Conservatories 123		foot lines Danvers	
Loring ave	1484	Miller William H Warren ct	1476
Lougee J L Co 277-281 Essex		Minton John J 61 St Peter st	
1488 and foot lines misc dept		ext	1505
Lovett Charles W Lynn	1542	Mitchell Benjamin Mhd	1505
Lovett Solon Beverly		Mitchell L M Mrs Bev	1482
head lines Bev names		Monahan John J Bev	781
Low Daniel & Co Inc 231 Es-		Moody Frank V 256½ Essex	1536
sex and 121 Washington		Moody L B Co Inc 131 Wash	1535
insert opp page 73		Moore B N & Sons Co Inc	
Low Herbert Essex	1203	Peabody	509
Ludlam Charles Boston	32	Morant Phillip H 40½ North	1491
Lynch M E Peabody	1181	Morgan's Express Essex	1204
Lynn Gas & Electric Co Mhd		Morrison H E Danvers	904
head lines Mhd		Morrison & Young 297 Bridge	
Lyons W C Danvers	897	31 and top edge	
Mack Bros 221 Essex	28	Morse Arthur K 116 to 118 Es-	
MacLean Robert P Mhd	1008	sex and 2 Wash sq (west)	1533
McAdams F J Beverly	792	Morse Carl F A 125 Wash	
McCormack W H Bev		insert opp page 804	
head lines Beverly names		Morse E S Co Boston	23
McDonald Walter T 2 and 11		Munroe & Arnold Merritt Ex-	
Walnut	1538	press Co 5 Norman	front cover
McDonnell Thomas J Beverly	796	Murney John M Beverly	762
McDonough M Co 217 Wash		Murphy Coal & Wood Co Pea	1178
Insert opp page 451		Murphy Patrick W 8 Wash sq	
McGlone J J Peabody	1174	(west)	1538
Mahoney Dennis J Peabody	1180	Murphy P J Peabody	
Manning St Garage Ips	1294	head lines Pea house guide	
Mansfield G M Boston	1550	National Grand Bank Mhd	999
Marblehead Laundry Mhd	1010	Naumkeag Mailing & Letter Co	
Marblehead Messenger Mhd	1010	209 Essex	1495
Marblehead Savings Bank Mhd	999	Naumkeag Steam Cotton Co	
Marblehead Transportation Co		Harbor Peabody and Union	
Marblehead	1000	(Y M C A Bldg)	
Marchand E & Son 73 Law-		insert opp page 450	
rence	1523	Naumkeag Trust Co 217 Essex	
Marden Orth & Hastings Bos-		back bone and	1511
ton	509	Nelson J S & Son 37 39 and 43	
Marsh G E Co Lynn		Bridge	1516
head lines Peabody house guide		New England Laboratory Co	
and foot lines Ips		Lynn	head lines bus dir'y
Marshall Bros Essex	1204	New York Life Insurance Co	
Marston-Sturtevant Co Beverly	784	252 Essex	1464
Marston's Express Danvers	898		

	Page		Page
Newcomb & Gauss 1 City Hall ave .....	1498	Pennell C E Miss Beverly .....	792
Newell & Knowlton Inc Pea ..	510	Perkins Arthur S 11 13 and 15 Sewall .....	1490
Newhall Frank E Pea .....	1175	Perkins H M 78 and 205 Wash	1475
Newhall Milo A & Co 20-22 Central .....	1490	Perley Edward L 1 City Hall ave .....	1506
Newhall Walter 221 Essex .....	1502	Perron John 24 New Derby .....	1521
Newmark Morris 163 and 167 Essex .....	1537	Perron & Mathieu 24 New Der- by .....	1488
Nichols Louis L Peabody .....	1179	Peterson Vincent S 64 North and 237 Essex .....	1551
Nightingale & Childs Co Bos- ton .....	41	Philbrook Joseph A Danvers ..	906
Norgrave George B 9 Front .....	1535	Philinte E A Bev .....	791
North Salem Wet Wash Laun- dry 12 Nursery .....	1476	Philinte Leon G Bev .....	785
North Shore Breeze Man .....	791	Phillips Howard W Mhd .....	1012
North Shore Ferneries Co Bev	770	Pickering George W 124 Wash and Bev .....	786
North Shore Nurseries & Flor- ist Co Bev .....	17	head lines; bus dir'y and	786
Northy Wm E 126 Wash .....	1513	Pitman Frank L Peabody .....	1182
Norton B K Co Pea .....	1181	Pitman & Brown Co 9 to 11 Wash and r 204 Bridge insert opp page	1305
Nutile Shapiro Co Inc 186 Der- by .....	head lines bus dir'y	Plummer & Co Mhd .....	1005
O'Brien N C Ips .....	1300	Poitras Maxime 1 Harbor .....	1521
O'Brien Russell & Co Boston ..	14	Poole Bros Ips .....	1301
Odell Charles H & Co 62 Wash	1359	Poor O G Lumber Co Swamp	1480
Old Colony Trust Co Boston ..	43	Pope J F & Son Beverly .....	771
Oliver & Co 63 North .....	1536	Porter Charles W Beverly .....	778
O'Malley M D 266 Essex .....	1467	Porter E H Co Peabody .....	1182
Opora Fruit Preserving Co Pea	1172	Porter J V & Co Beverly .....	781
O'Rourke Bros 73 North .....	30	Prescott R W Danvers .....	898
Osborn Arthur G 18 Peabody ..	505	Prescott W N Ipswich head lines Ips	766
Osborne Lewis & Co Mhd .....	1010	Preston C A Beverly .....	766
Ouellette Napoleon 1 Harbor	1531	Price B B 179 Essex head lines bus dir'y	1297
Page Alpha H 101 Wash .....	1515	Purinton R L Ips .....	1297
Page George G Box Co Cam- bridgeport .....	507	Putnam Albert D Beverly .....	796
Page & Shaw Inc 254 Essex head lines Salem names	507	Putnam Brothers Peabody .....	1175
Palace of Sweets 220 Essex head lines Salem names	507	Putnam Calvin Lumber Co Dan	896
Palmer's Clothing House 250 Essex foot lines Salem names	507	Quint N M & Co Peabody .....	1182
Parent W A 31 New Derby .....	1488	Raby Eustache 23 Brown .....	1527
Patten Paul B Co 29 New Der- by .....	1472	Rafferty J P & Co Beverly .....	792
Patterson William A Pea .....	1174	Ramsdell Arthur S Mhd .....	1002
Pauling E C 396 Essex .....	1482	Rand L Danvers .....	906
Peabody Electric Light Plant Pea .....	1169	Ray Detective Agency Boston	1549
Peabody Enterprise .....	1183	Ray & Butler Danvers .....	1502
Peabody E B Danvers .....	906	Ray & Murray 126 Wash .....	18
Peabody George M Dan .....	903	Raymond Benj F Essex head lines Essex	891
Peabody Greenleaf D Dan .....	20	Red Arrow Garage Danvers ..	891
Peabody Press Co Peabody side lines Pea house guide and	1171	Reed Edward H Danvers head lines Danvers	1466
Peabody Storage Warehouse Peabody .....	1181	Reed Fair Co Rose .....	1466
Peabody Tallow Co Pea head lines Pea house guide	506	Reid Angus Peabody side lines Pea house guide	1466
Pearson C A Est 5 Norman ..	506	Renzi Garage Co Peabody foot lines Pea house guide	789
Pedersen A Beverly .....	794	Reynolds M A Beverly .....	789
		Rice & Hamlin 1 Roslyn .....	1520
		Richard Smart Oriental Rug Works Cambridge .....	53

	Page		Page
Richardson Ernest S Danvers ..	896	Salem Savings Bank 125 Wash-	
Robb Malcolm E 221 Essex ..	1470	ington .....	back cover and 1510
Robbins Bros Danvers .....	904	Salem Steam Boiler Works 61	
Roberts Lillian E 244 Essex ..	1501	St Peter St Ext .....	505
Robertson Robert Co Beverly ..	769	Salem Storage Warehouse Co	
Roger Conant Co-operative Bk		295 Bridge .....	19
125 Wash ....insert opp page	804	Salem Window & House Clean-	
Room Agency Beverly .....	767	ing Co 201½ Essex .....	1550
Rooke & Folkins 16 Sewall ....	29	Salkins & Laskey Marblehead	1009
Roper Harry H Ips .....	1299	Saltzberg Bros Ips .....	1290
Ropes Brothers 49-55 Central		Sampson & Allen 199 Wash Sa-	
and Danvers insert opp page	805	lem and Lynn .....	37
Roscoe & Steele Marblehead ..	1002	Sands Ernest L 200 Highland	
Ross Leland J Danvers .....	894	ave .....	1532
Rouse George F 5 New Derby		Sargent Fred C 19 Crombie ....	48
Salem and Boston .....	39	Sargent Herbert L 130 Wash	
Roy Alfred & Co 7½ Lyme .....	1530	front cover	
Royal Skirt Makers 133 Essex ..	1474	Saturday Evening Observer 1	
Russell Fred'k C Boston		City Hall ave .....	1532
foot lines Salem house guide and		Saunders Arthur L 228 Essex ..	1515
historical events		Sawyer E C Beverly .....	761
Russell & Danforth 228 Essex	1462	Sawyer F W Co Lynn .....	35
Russell's Ideal Lunch Ips .....	1297	Sayward C A Ips .....	1290
Ryan Katherine A 264 Essex ..	1499	Sayward Harry M Ips .....	1290
Salem Auto Tire Vulcanizing Co		Schlehuber A Lynn .....	66
74 North .....	1461	Seale John H 8 Forrester ....	1514
Salem Brass Foundry 256 Bridge		Security Trust Co Lynn .....	22
head lines Salem names		Sharrock William Bev .....	781
Salem Carpet Cleaning Co 40½		Shaughnessy John P 42 North	1466
North .....	1491	Shea William A Peabody .....	1173
Salem Dispatch 101 Wash .....	1540	Sheehan & Murphy 15 Bow and	
Salem Electric Lighting Co 89		87 Flint and Beverly	
Lafayette (72 Wash)		head lines Bev names and	1484
insert opp page	72	Shepard Wm H Marblehead ..	1505
Salem Elevator Works Canal c		Shipley Madam 60 Wash .....	1478
Broadway .....	3	Shirley & Fowle Danvers .....	906
Salem Evening News 122 Wash-		Shortell M & Son 10 Dodge ..	505
ington .....	1533	Sim Peter & Sons 40 Beaver ..	508
Salem Five Cents Savings Bank		Sinclair C E r 8 North .....	1520
210 Essex .....	front cover	Slee C A Mhd .....	foot lines Mhd
Salem Garage 2-4 New Derby	1500	Smith Everett C 37 Wash	
Salem Gas Light Co 247-251 Es-		foot lines Salem house guide	
sex .....	insert opp page 1304	Smith Frank E 139 Essex .....	1539
Salem Foundry Co off Broad-		Smith Frank M Mhd .....	1009
way .....	7	Smith Ira A Beverly .....	511
Salem Kindling Wood Co 340-		Smith William M Beverly .....	769
346 Bridge .....	1492	Snow Thomas D Mhd .....	1004
Salem Laundry Co 51-55 Lafay-		Song Shop Beverly .....	785
ette .....	1474	Sophos Emanuel J Pea .....	1173
Salem Oil & Grease Co 60		South Salem Club Stable 12 La-	
Grove .....	506	grange .....	1465
Salem Perfect Letter Co 221 Es-		Southard Fred E 13 Central ...	1508
sex .....	1496	Southwick L B Co The Pea ..	508
Salem Plating & Polishing		Southworth Bros 71 Webb and	
Works 76a North .....	1529	Beverly ..side lines Bev names	
Salem Press Co 300 Essex .....	1553	Spaulding G E Peabody .....	1179
Salem Regrinding Shop 55		Spaulding Willard Peabody ...	1180
Wash .....	1529	Spence Bell & Co Boston ....	27
Salem Rubber Co 156 Essex		Spiller Charles G Ips .....	1294
foot lines bus dir'y		Sprague Breed & Brown Co	
Salem Safe Deposit & Trust Co		Beverly .....	784
116 Washington .....	1512	Standard Crayon Mfg Co Dan ..	804

	Page		Page
Staniford Augustine Ips	1302	Verner B & Co Mhd	1000
Stanley Francis L 280½ Essex	1470	Vincent Frank E Co Lynn	front cover
Star Laundry Beverly	784	Voyer Francis X 199 Wash (259	1514
Star Refining Co Boston	505	Essex	1514
Staten C E & Co 274 Essex	1473	Wadleigh Co 81 North	10
Sterling Confectionery Co I	1468	Walke Wm T 123 Loring ave	1484
Brown	1468	Walker Lithograph & Publish-	1494
Stevens E H Mhd	1005	ing Co Boston	1484
Stockwell H E Peabody	1177	Walsh James P 10 Central	1514
Stoddard Hatherly A 256 Es-	1464	Walton Carrie E 42 Endicott	1176
sex	1464	Ward J M & Co Peabody	209
Stone Charles E Peabody	1167	Essex	foot lines Salem names
Stone Samuel H Beverly	790	Warren Frederick E 209 Essex	38
Story O L Scenic Co Somer-	1480	Boston	1169
ville	1203	Warren Five Cents Savings	1168
Story S L Essex	1536	Bank Peabody	13
Stuart R V & Co 200½ Essex	1480	Warren Nat'l Bank Pea	1467
Sullivan & Whelton Boston	1517	Webb A N & Co 27 and 29 Endi-	51
Sutherland A D 202 Bridge	787	cott	1535
Swan Franklin W Bev	1530	Webb James A 73½ North	902
Sylvester A J 78 Bridge	899	Webb W A Danvers	4
Sylvester Co (The) Dan	1529	Webber Wm G Co Essex and	804
Tapley C R & Co Dan front cover	1297	Washington	1534
Tardif Pierre 16 Read	1474	Welch James J & Co 14 Bridge	804
Tashjian K Ips	1487	and Beverly ..insert opp page	20
Taylor Clarence R 239 Essex	1468	Wenham Lake Ice Corp	1534
Taylor George E 221 Essex	1468	March	1534
Taylor Ida Lynde 266 Essex	1468	West Peabody Gravel and Con-	1534
Temple Court 15 Lynde	1464	crete Block Co Peabody	1534
head lines Salem house guide	1298	side lines Pea names	1553
Theatre Comique 49 Wash	1005	Wheeler & Johnson 197 Wash	1553
Thomas Thomas P Newb'yp't	1005	and Lynn	1553
Thompson's Studio Mhd	1005	Whidden A H & Co Inc Pea	1542
Tillson & Stanbon 101 Wash	1005	body ..foot lines Pea names	1542
foot lines Salem names	1005	Whipple G W & Co 290 Essex	1542
Tirrell & Fournier 66 Laf and	1553	Whitcomb-Carter Co 76 Lafay-	1542
Boston	1553	ette Salem and Bev	1542
Titcomb & Co Ips	1300	foot lines Salem names and foot	1542
Tracy H J Co 131A Essex	1533	lines Beverly names	1542
Trask J Arthur & Son Pea	1180	White H E & Co Beverly	790
Trask J W & Co Pea	1180	White & Co Mhd ..head lines Mhd	786
side lines Pea names	1180	Whittemore G W Beverly	512
Trask M K Mrs Dan	895	Whitten C E Lynn	902
Trask Roofing Co 206 & 208	1476	Whittier Joseph M Dan	902
Bridge	1476	Whittredge W C & Co Lynn	902
Tri-Town Weekly Press Dan-	1171	foot lines bus dir'y	908
vers	1171	Whittredge W C & Co Lynn	908
and side lines	1171	Wilbur Stock Feed Co Danvers	901
Trow James H 4 St Peter	1463	Wile Edmund Ips	1292
head lines Salem names	1463	Wilkins Warren A Dan	908
Turner E F 13 Jackson	1475	Wilkinson James Co Boston	35
Turner Sterling 281 Bridge	1475	Wilson J Colby Beverly	780
Union Fish Co 111 Essex	1478	Wilson J M Peabody	1178
United Shoe Machinery Co Bev-	562	Wilson J T & Son Inc Bev	780
erly and Boston	562	Wilson & Emmerton 143 Essex	780
Up-to-date Wet Wash Laundry	1477	34 and front edge	1174
14 Goodhue	1477	Winchester Edwin A Pea	1174
Vanderbilt Wm H Pea	1477		1174
foot lines Pea names	1477		1174
Van Noorden E & Co 5 New	47		1174
Derby Salem and Boston	47		1174

	Page		Page
Winer's Ladies' Specialty Store		Wood William L Beverly ....	767
Inc 243 Essex .....	1477	Wood-Morgan Detective Agency	
Witch City Auto Co Inc 47 Laf	26	Inc Boston ..head lines bus dir'y	
Witch City Bottling Works Inc		Woodbury Albert K 58 Howard	1520
4-6 Sewall) .....	1555	Woodbury Arthur P Beverly ..	767
Witch City Vulcanizinz Co 83		Woods P J & Co Peabody	
Lafayette ....foot lines bus dir'y		foot lines Pea names	
Witch House Cafe 13 North ..	1484	Woodward D E Danvers .....	899
Witherell Warren F Co Boston		Wright Ernest Beverly .....	793
insert opp page 185		Wright Fred M Lynn ..back cover	
Woelfel Embossing and Decorat-		Wright G Herbert Danvers ..	895
ing Co Peabody .....	510	Wyman & Son Peabody	
Wonson Carlton W Beverly ..	762	side lines Peabody	
Wood C H W Co Danvers ....	892	Zwicker Joshua N Danvers ....	789
Wood J Elmer Beverly			
head lines Beverly house guide			

#### NUMBER OF NAMES IN NAUMKEAG DIRECTORY, 1914.\*

	Total number of names	New names and changes in address	Deaths and removals	Fire changes in Salem
Salem . . . .	27,775	9,569	1,112	5,708
Beverly . . .	12,284	7,753	941	
Danvers . . .	5,261	2,044	340	
Marblehead .	4,716	1,360	273	
Peabody . . .	8,111	4,628	473	
Essex . . . .	1,034	463	106	
Ipswich . . .	2,969	1,754	291	
Total . . . .	62,150	27,571	3,536	5,708

\*Includes Deaths and Removals.



## Index to Advertisers in Boston, Lynn, Etc.

### Accountants.

Mansfield Gideon M (C P A)  
201 Devonshire Boston . 1550  
Morse Edwin S Co 1113 Tremont  
bldg Boston . . . . . 23

### Ale, Lager and Porter.

Witherell Warren F Co 91  
Causeway Boston opp page 185

### Anchor Brand Roofing.

Warren Chemical & Mfg Co 49  
Federal Boston . . . . . 38

### Animals.

Ludlam Charles 69 Bromfield  
Boston . . . . . 32

### Antiques Packed and Shipped.

Dunn D W & Co 28 Bromfield  
Boston . . . . . 21

### Antiseptics.

Barrett Mnfng Co 297 Franklin  
Boston . . . . . back cover

### Appraisers.

Russell Frederick C 131 State  
Boston . foot lines house  
guide and hist events

### Architectural Refrigerator Work.

Bell Wm G Co 19-20-21-22. So  
Market Boston . . . . . 25

### Artistic Stained Glass.

Spence Bell & Co 90 Canal  
Boston . . . . . 27

### Asbestos Covering.

Nightingale & Childs Co 205  
Congress Boston . . . . . 41

### Asbestos Shingles.

Nightingale & Childs Co 205  
Congress Boston . . . . . 41

### Asphalt.

Warren Chemical & Mnfng Co  
49 Federal Boston . . . . . 38

### Asphalt Materials.

Barrett Mnfng Co 297 Franklin  
Boston . . . . . back cover  
Warren Chemical & Mnfng Co  
49 Federal Boston . . . . . 38

### Asphalt Paint.

Warren Chemical & Mnfng Co  
49 Federal Boston . . . . . 38

### Asphalt Paving Cement.

Warren Chemical & Mnfng Co  
49 Federal Boston . . . . . 38

### Asphalt Paving Materials.

Warren Chemical & Mnfng Co  
49 Federal Boston . . . . . 38

### Asphalt Ready Roofing.

Warren Chemical & Mnfng Co  
49 Federal Boston . . . . . 38

### Asphalt Roofing & Paving Materials.

Warren Chemical & Mnfng Co  
49 Federal Boston . . . . . 38

### Asphalt Shingles.

Nightingale & Childs Co 205 Con-  
gress Boston . . . . . 41

### Asphalt Varnish.

Warren Chemical & Mnfng Co  
49 Federal Boston . . . . . 38

### Atlases.

Walker Lithograph & Publishing  
Co 400 Newbury Boston 1494

### Auditor.

Mansfield Gideon M (C P A)  
201 Devonshire Boston . 1550  
Morse Edwin S Co 1113 Tre-  
mont bldg Boston . . . . . 23

### Automobile Insurance.

O'Brien Russell & Co 108 Wat-  
er Boston . . . . . 14

### Automobile Painting.

Whitten Charles E 38-40 Cen-  
tral ave Lynn . . . . . 512

### Automobile Repairers and Supplies.

Whitten Charles E 38-40 Cen-  
tral ave Lynn . . . . . 512

### Automobiles.

Whitten Charles E 38-40 Cen-  
tral ave Lynn . . . . . 512

### Automobiles Rented.

Whitten Charles E 38-40 Cen-  
tral ave Lynn . . . . . 512

<b>Awnings.</b>		<b>Box Shooks.</b>	
Merrill P W Co 130 Washing-		Atwood & McManus Vale and	
ton (north) Boston . . .	1551	Maple Chelsea . . . . .	
		foot lines bus dir'y	
<b>Bags and Twine.</b>		Page (Geo G Box Co 1 to 13	
Vincent Frank E Co 436 Union		(Hampshire Cambridgeport	507
Lynn . . . . .	front cover		
<b>Bakers.</b>		<b>Boxes (Corrugated Paper).</b>	
Friend Brothers Melrose Lowell		Page (Geo G Box Co 1 to 13	
and Lynn . . . . .	1551	(Hampshire Cambridgeport	507
Schlehuber Andrew 78 Ex-			
change Lynn . . . . .	66		
<b>Bank.</b>		<b>Brass Founders.</b>	
Old Colony Trust Co 17 Court		Star Refining Co 50 State rm	
Boston . . . . .	43	24 Boston . . . . .	505
Security Trust Co 1 Central sq			
Lynn . . . . .	22	<b>Brush Mnfrs. and Dealers.</b>	
<b>Bell (The) Wm G Co Spiced Poul-</b>		Gould & Cutler Corp 41-49 Sud-	
<b>try Seasoning.</b>		bury Boston . . . . .	
Bell Wm G Co 19-20-21-22 So		1542	
Market Boston . . . . .	25	<b>Bu Lax Mnfrs.</b>	
<b>Bird Stores.</b>		New England Laboratory Co 34	
Ludlam Charles 69 Bromfield		Central sq Lynn . . . . .	
Boston . . . . .	32	head lines bus dir'y	
<b>Bird and Cage Supplies.</b>		<b>Building Materials.</b>	
Ludlam Charles 69 Bromfield		Poor O G Lumber Co Elm pl	
Boston . . . . .	32	Swampscott . . . . .	1480
<b>Bookbinders.</b>		Whittredge W C & Co 2 Sea	
Adams E & Co 289 Congress		Lynn . . . . .	foot lines bus dir'y
Boston . . . . .	75	<b>Building Paper.</b>	
<b>Books Packed for Shipment.</b>		Barrett Mngf Co 297 Franklin	
Dunn D W & Co 28 Bromfield		Boston . . . . .	
Boston . . . . .	21	back cover	
<b>Bottle Box Mnfrs.</b>		Warren Chemical & Mngf Co	
Atwood & McManus Vale and		49 Federal Boston . . . . .	
Maple Chelsea . . . . .		38	
foot lines bus dir'y		<b>Butter, Cheese, Etc.</b>	
<b>Box Manufacturers.</b>		Blood J B Co 94-122 Summer	
Atwood & McManus Vale and		and 273 Union Lynn head lines	
Maple Chelsea . . . . .		Mhd and foot lines Pea	
foot lines bus dir'y		Witherell Warren F Co 91	
Page (Geo G Box Co 1 to 13		Causeway Boston opp page 185	
(Hampshire Cambridgeport	507	<b>Canned Goods.</b>	
Vincent Frank E Co (paper and		Blood J B Co 94-122 Summer	
folding) 436 Union Lynn		and 273 Union Lynn lines lines	
front cover		Mhd and foot lines Pea	
<b>Box Printers.</b>		<b>Carpet and Rug Cleansers.</b>	
Atwood & McManus Vale and		Richard Smart Oriental Rug	
Maple Chelsea . . . . .		Works 1 Deacon Cambridge 53	
foot lines bus dir'y		<b>Case Linings.</b>	
Page (Geo G Box Co 1 to 13		Warren Chemical & Mngf Co	
(Hampshire Cambridgeport	507	49 Federal Boston . . . . .	
		38	
<b>Caterers.</b>		<b>Caterers.</b>	
Schlehuber Andrew 78 Exchange		Schlehuber Andrew 78 Exchange	
Lynn . . . . .	66	Lynn . . . . .	

## Andrew Schlehuber, *BAKER, CATERER* *CONFECTIONER*

All Kinds of CATERING in First-Class Style. Special Prices to Churches and Large Parties of all kinds. Orders by Telephone promptly attended to

No. 78 Exchange St.

--

Lynn, Mass.



SALEM'S FIRE PROOF ELECTRIC STATION

**General Offices** - 201 Devonshire St., Boston

President, CHAS. H. TENNEY

1st Vice-President, ALBERT B. TENNEY

2nd Vice-President, D. E. MANSORY

**Local Office,**

Manager, S. FRED SMITH

72 Washington St., Salem

Office Manager, GEORGE E. TEEB

**Station,**

25 Peabody St., Salem

**Auto Charging Station,**

33 Peabody St., Salem

# ELECTRICITY

## For LIGHTING and POWER

### Also for AUTOMOBILES

Schedule of rates covering different classes of service may be obtained upon request.

Special attention given to the charging of automobile batteries.

Electricity furnished for heating and cooking.

## SALEM ELECTRIC LIGHTING CO.

ORGANIZED 1881





## "The Most Interesting Store on the North Shore"

Our Retail Store is located on the Corner of Essex and Washington Streets, right in the heart of the business section of the city, and convenient to all trolley lines and the Boston & Maine Railroad.

We invite you to make our Store your headquarters when shopping or sight-seeing in Salem. You will be most welcome, no matter how often you come, and there will be not the slightest obligation to purchase.

Our stock is large and interesting. It is noted all over the civilized world for its variety of *unusual* and really *unique* articles, gathered from all corners of the globe, and not to be found in any other dozen shops. Our prices are uniformly reasonable.

You will find in our Store a very large showing of Souvenirs of Salem, including the famous Witch Spoon which we introduced, and which is sold by us exclusively.

We have a fully equipped Optical Department which renders prompt and efficient service in examining eyes, fitting glasses and filling optical prescriptions.

It will be our pleasure to serve you.

**DANIEL LOW & CO., Inc.**

DIAMOND MERCHANTS JEWELERS SILVERSMITHS OPTOMETRISTS

SALEM, MASSACHUSETTS

**Cathedral and Colored Glass.**  
 Spence Bell & Co 90 Canal Boston . . . . . 27

**Cement (roof.)**  
 Nightingale & Childs Co 205 Congress Boston . . . . . 41

**Champagnes.**  
 Witherell Warren F Co 91 Causeway Boston opp page 185

**Chimney Tops and Fire Clay.**  
 Whittredge W C & Co 2 Sea Lynn . . . foot lines bus dir'y

**China, Bricabrac and Cut Glass Packers.**  
 Dunn D W & Co 28 Bromfield Boston . . . . . 21

**Church and Ornamental Windows.**  
 Spence Bell & Co 90 Canal Boston . . . . . 27

**Cleansers.**  
 Lewandos 70 Market Lynn 187 Essex Salem; 286 Boylston Boston . . . . . back cover

**Coal Tar.**  
 Barrett Mnfg Co 297 Franklin Boston . . . . . back cover

**Coal Tar Paving Materials.**  
 Warren Chemical & Mnfg Co 49 Federal Boston . . . . . 38

**Coal Tar Products.**  
 Barrett Mnfg Co 297 Franklin Boston . . . . . back cover  
 Warren Chemical & Mnfg Co 49 Federal Boston . . . . . 38

**Collections.**  
 Lovett Charles W 145 Munroe Lynn and 84 Equitable bldg Boston . . . . . 1542

**Colonial Columns.**  
 Bailey J W & Sons Co 14 Haymarket sq Boston . . . . . head lines bus dir'y

**Colors, Paints, Etc.**  
 Gould & Cutler Corp 41-49 Sudbury Boston . . . . . 1542

**Columns and Posts.**  
 The Brockway-Smith Corp 90-98 Canal Boston and 57 Munroe Lynn . . . . . back cover

**Concrete Composition.**  
 Warren Chemical & Mnfg Co 49 Federal Boston . . . . . 38

**Concrete Pitch.**  
 Barrett Mnfg Co 297 Franklin Boston . . . . . back cover  
 Warren Chemical & Mnfg Co 49 Federal Boston . . . . . 38

**Conductors and Gutters.**  
 Van Noorden E & Co 5 New Derby Sal and 100 Magazine Boston . . . . . 47

**Contractors.**  
 Hatch & Wood Electric Co 56 Central sq Lynn . . . . . 1469  
 Sullivan & Whelton 18 No Market Boston . . . . . 1480

**Copper Gutters and Conductors.**  
 Bee (George S 43 Sea Lynn 1500

**Corporation Law.**  
 Lovett Charles W 145 Munroe Lynn and 84 Equitable bldg Boston . . . . . 1542

**Corrugated Boxes.**  
 Page Geo G Box Co 1 to 13 Hampshire Cambridgeport 507

**Corrugated Packing.**  
 Page Geo G Box Co 1 to 13 Hampshire Cambridgeport 507

**Corrugated Paper Products.**  
 Page Geo G Box Co 1 to 13 Hampshire Cambridgeport 507

**Creosote Oils.**  
 Barrett Mnfg Co 297 Franklin Boston . . . . . back cover

**Cut Glass.**  
 Spence Bell & Co 90 Canal Boston . . . . . 27

**Decorative Painters.**  
 Story O L Scenic Co Inc (The) 21 Tufts Somerville 1480

**Detective Agencies.**  
 Burns Detective Bureau 1 Beacon Boston . . . . . Map  
 Ray Detective Agency and Merchants' Secret Service 100 Boylston Boston . . . . . 1549  
 Wood-Morgan Detective Agency (Inc) (The) 61 Court Boston . . . . . head lines bus dir'y

<b>Disinfectant Mfrs.</b>		Hatch & Wood Electric Co 56
Barrett Mfg Co 297 Franklin	Boston . . . . . back cover	Central sq Lynn . . . . . 1469
<b>Divers.</b>		Wilkinson James Co 92 Arch
Sullivan & Whelton 18 No Mar-	ket Boston . . . . . 1480	Boston . . . . . 35
<b>Doors, Sash and Blinds.</b>		<b>Electricians.</b>
The Brockway-Smith Corp 90-	98 Canal Boston and 57	Barnes-Pope Electric Co 178
Munroe Lynn . . . . . back cover		Congress Boston . . . . . 40
<b>Drain Pipe.</b>		Wilkinson James Co 92 Arch
Whittredge W C & Co 2 Sea	Lynn . . . . . foot lines bus dir'y	Boston . . . . . 35
<b>Draperies.</b>		<b>Embalmers.</b>
Gregory & Brown Co 6 Hamilton	pl Boston . . . . . 15	Eastman A L Co 251 Tremont
<b>Dress Suit Cases.</b>		Boston . . . . . 6
Cummings Josiah & Son 657 At-	lantic ave Boston . . . . . 1552	Waterman J S & Sons Inc 2326
<b>Dyers.</b>		Wash Boston . . . . . 13
Lewandos 70 Market Lynn 187	Essex Salem 286 Boylston	<b>Engravers.</b>
Boston . . . . . back cover		Berry Andrew C 12 West Bos-
<b>Electric Bells.</b>		ton . . . . . 1552
Barnes-Pope Electric Co 178	Congress Boston . . . . . 40	Walker Lithograph & Publishing
<b>Electrical Engineers.</b>		Co 400 Newbury Boston 1494
Barnes-Pope Electric Co 178	Congress Boston . . . . . 40	<b>Expert Accountant (certified).</b>
Wilkinson James Co 92 Arch	Boston . . . . . 35	Morse Edwin S Co 1113 Tre-
<b>Electric Fixtures.</b>		mont bldg Boston . . . . . 23
Wilkinson James Co 92 Arch	Boston . . . . . 35	<b>Express.</b>
<b>Electric Motors and Generators.</b>		Wright Fred M 103 Central ave
Barnes-Pope Electric Co 178	Congress Boston . . . . . 40	Lynn . . . . . back cover
Hatch & Wood Electric Co 56	Central, sq Lynn . . . . . 1469	<b>Felt Roofing.</b>
<b>Electric Wiring.</b>		Warren Chemical & Mfg Co
Barnes-Pope Electric Co 178	Congress Boston . . . . . 40	49 Federal Boston . . . . . 38
Wilkinson James Co 92 Arch	Boston . . . . . 35	<b>Fencing.</b>
<b>Electric Work and Supplies.</b>		Anchor Post Iron Works 79
Hatch & Wood Electric Co 56	Central, sq Lynn . . . . . 1469	Milk Boston . . . . . 32
<b>Electrical Contractors.</b>		<b>Fertilizers.</b>
Barnes-Pope Electric Co 178	Congress Boston . . . . . 40	Marsh George E Co 393 Chest-
		nut Lynn . . . . . head lines
		<b>Figure Windows.</b>
		Spence Bell & Co 90 Canal Bos-
		ton . . . . . 27
		<b>Fire Proof Roofing.</b>
		Nightingale & Childs Co 205,
		Congress Boston . . . . . 41
		<b>Folding Boxes.</b>
		Vincent Frank E Co 436 Union
		Lynn . . . . . front cover
		<b>Freight Claims.</b>
		Lovett Charles W 145 Munroe
		Lynn 84 Equitable bldg Bos-
		ton . . . . . 1542
		<b>French Dyeing and Cleansing.</b>
		Lewandos 70 Market Lynn 187
		Essex Salem 286 Boylston
		Boston . . . . . back cover

**Funeral Directors.**  
 Eastman A L Co 251 Tremont Boston . . . . . 41  
 Waterman J S & Sons Inc 2326 Wash Boston . . . . . 13

**Furniture.**  
 Gregory & Brown Co 6 Hamilton pl Boston . . . . . 15

**Furniture Packers and Movers.**  
 Dunn D W & Co 28 Bromfield Boston . . . . . 21

**Furniture and Piano Mover.**  
 Wright Fred M 103 Central ave Lynn . . . . . back cover

**Gambier.**  
 Marden Orth & Hastings 201-225 Purchase Boston . . . . . 509

**Garage.**  
 Whitten Charles E 40 Central ave Lynn . . . . . 512

**Gas and Electric Fixtures.**  
 Hatch & Wood Electric Co 56 Central sq Lynn . . . . . 1469  
 Sawyer F W & Co Chestnut c Western ave Lynn . . . . . 35

**Glass.**  
**(Ground, Leaded, Stained and Cut)**  
 Spence Bell & Co 90 Canal Boston . . . . . 27

**Glass Stained.**  
 Spence Bell & Co 90 Canal Boston . . . . . 27

**Gold Fish and Aquariums.**  
 Ludlam Charles 69 Bromfield Boston . . . . . 32

**Granite Workers.**  
 Ames G F & Co 390-394 Broadway Lynn . . . . . 12

**Gravel Roofing Materials.**  
 Barrett Mnfg Co 297 Franklin Boston . . . . . back cover  
 Bee George S 43 Sea Lynn . . . . . 1500  
 Warren Chemical & Mnfg Co 49 Federal Boston . . . . . 38

**Greases.**  
 Marden Orth & Hastings Co 201-225 Purchase Boston . . . . . 509

**Grill Work**  
 Bailey J W & Sons Co 14 Haymarket sq Boston  
 head lines bus dir'y

**Groceries.**  
 Witherell Warren F Co 91 Causeway Boston opp page 185

**Grocers Refrigerators.**  
 Bell William G Co 19-20-21-22 So Market Boston . . . . . 25

**Heating Apparatus.**  
 Sawyer F W & Co Chestnut c Western ave Lynn . . . . . 35

**Hotel Refrigerators.**  
 Bell William G Co 19-20-21-22 So Market Boston . . . . . 25

**House Finish.**  
 Bailey J W & Sons Co 14 Haymarket sq Boston  
 head lines bus dir'y  
 Poor O G Lumber Co Elm pl Swampscott . . . . . 1480

**Ice Cream and Sherbet.**  
 Schlehuder Andrew 78 Exchange Lynn . . . . . 66

**Illuminating Glasses.**  
 Spence Bell & Co 90 Canal Boston . . . . . 27

**Information.**  
 Burns Detective Bureau 1 Beacon Boston . . . . . Map  
 Ray Detective Agency and Merchants' Secret Service 100 Boylston Boston . . . . . 1549  
 Wood-Morgan Detective Agency Inc (The) 61 Court Boston  
 head lines bus dir'y

**Insecticides.**  
 Barrett Mfg Co 297 Franklin Boston . . . . . back cover

**Insulation (steam and hot water.)**  
 Nightingale & Childs Co 205 Congress Boston . . . . . 41

**Insurance and Real Estate.**  
 O'Brien Russell & Co 108 Water Boston . . . . . 14  
 Stone Charles F 03 Water Boston . . . . . 1167  
 Tapley C R & Co 31 Milk Boston . . . . . fruit cover

**Interior Decorators.**  
 Gregory & Brown Co 6 Hamilton pl Boston . . . . . 15

**Interior Finish.**  
 Bailey J W & Sons Co 14 Haymarket sq Boston  
 head lines bus dir'y

- Inventories.**  
 Russell Frederick C 131 State  
 Boston foot lines house  
 guide and hist events
- Investigations.**  
 Burns' Detective Bureau 1 Bea-  
 con Boston . . . . . Map  
 Ray Detective Agency and Mer-  
 chants' Secret Service 100  
 Boylston Boston . . . . . 1549  
 Wood-Morgan Detective Agency  
 Inc (The) 61 Court Boston  
 head lines bus dir'y
- Iron Fences.**  
 Anchor Post Iron Works 79  
 Milk Boston . . . . . 32
- Iron Railings.**  
 Anchor Post Iron Works 79  
 Milk Boston . . . . . 32
- Justices of the Peace.**  
 Lovett Charles W 145 Munroe  
 Lynn and 84 Equitable bldg  
 Boston . . . . . 1542  
 Tapley C Ralph 31 Milk Bos-  
 ton . . . . . front cover
- Kalsomint (Muresco).**  
 Gould & Cutler Corp 41-49 Sud-  
 bury Boston . . . . . 1542
- Kindling Wood.**  
 Page Geo G Box Co 1 to 13  
 Hampshire Cambridgeport 507
- Lager Beer.**  
 Witherell Warren F Co 91  
 Causeway Boston opp page 185
- Launderers.**  
 Lewandos 70 Market Lynn; 187  
 Essex Salem; 286 Boylston  
 Boston . . . . . back cover
- Lawyers (Patent).**  
 Lovett Charles W 145 Munroe  
 Lynn and 84 Equitable bldg  
 Boston . . . . . 1542
- Leaded Glass.**  
 Spence Jell & Co 90 Canal Bos-  
 ton . . . . . 27
- Leather Goods.**  
 Cummings Josiah & Son 657 At-  
 lantic ave Boston . . . . . 1552
- Life Insurance.**  
 O'Brien Russell & Co 108 Wat-  
 er Boston . . . . . 14
- Lime, Cement and Sand.**  
 Whittredge W C & Co 2 Sea  
 Lynn . . . . . foot lines bus dir'y
- Lithographers.**  
 Walker Lithograph & Publishing  
 Co 400 Newbury Boston 1494
- Lock Corner Boxes.**  
 Atwood & McManus Vale cor  
 Maple Chelsea . . . . .  
 foot lines bus dir'y  
 Page Geo G Box Co 1 to 13  
 Hampshire Cambridgeport 507
- Lost and Found.**  
 Burns' Detective Bureau 1 Bea-  
 con Boston . . . . . Map  
 Ray Detective Agency and Mer-  
 chants' Secret Service 100  
 Boylston Boston . . . . . 1549  
 Wood-Morgan Detective Agency  
 Inc (The) 61 Court Bos-  
 ton . . . . . head lines bus dir'y
- Lumber Dealers.**  
 Poor O G Lumber Co Elm pl  
 Swampscott . . . . . 1480
- McCray Refrigerators.**  
 Bell William G Co 19-20-21-22  
 So Market Boston . . . . . 25
- Malt.**  
 Witherell Warren F Co 91  
 Causeway Boston opp page 185
- Mantels and Medicine Cabinets.**  
 Bailey J W & Sons Co 14 Hay-  
 market sq Boston  
 head lines bus dir'y  
 The Brockway-Smith Corp 90-  
 98 Canal Boston and 57  
 Munroe Lynn . . . . . back cover
- Manufacturing Co.**  
 Gould & Cutler Corp 41-49 Sud-  
 bury Boston . . . . . 1542  
 Warren Chemical & Mfg Co  
 49 Federal Boston . . . . . 38
- Map Publishers.**  
 Walker Lithograph & Publishing  
 Co 400 Newbury Boston 1494
- Marble Workers.**  
 Ames G F & Co 390-394 Broad-  
 way Lynn . . . . . 12
- Market Refrigerators.**  
 Bell William G Co 19-20-21-22  
 So Market Boston . . . . . 25



<b>Masons' Supplies.</b>		<b>Mouldings and Turned Work.</b>	
Whittredge W C & Co 2 Sea Lynn . . . foot lines bus dir'y		The Brockway-Smith Corp 90-98 Canal Boston and 57 Mun- roe Lynn . . . . . back cover	
<b>Matex Elastic Cement.</b>		<b>"Muresco" Wall Finish</b>	
Nightingale & Childs Co 205 Congress Boston . . . . . 41		Gould & Cutler Corp 41-49 Sud- bury Boston . . . . . 1542	
<b>Mausoleums.</b>		<b>Notary Public.</b>	
Ames G F & Co 390-394 Broad- way Lynn . . . . . 12		Lovett Charles W 145 Munroe Lynn . . . . . 1542	
<b>Memorial Windows.</b>		<b>Oils.</b>	
Spence Bell & Co 90 Canal Bos- ton . . . . . 27		Marden Orth & Hastings 201-225 Purchase Boston . . . . . 509	
<b>Metal Dealers and Mnfrs.</b>		<b>Oriental Rug Washing and Repairing</b>	
Star Refining Co 50 State rm 24 Boston . . . . . 505		Richard Smart Oriental Rug Works 1 Deacon Cambridge 53	
<b>Metal Roofer.</b>		<b>Packers and Shippers.</b>	
Van Noorden E & Co 5 New Derby Sal and 100 Magazine Boston . . . . . 47		Dunn D W & Co 28 Bromfield Boston . . . . . 21	
<b>Metal Shingles and Skylights.</b>		<b>Packing Box Shooks.</b>	
Bee George S 43 Sea Lynn 1500		Atwood & McManus Vale cor Maple Chelsea . . . . . foot lines bus dir'y	
<b>Metal Skylights.</b>		Page Geo G Box Co 1 to 13 Hampshire Cambridgeport 507	
Van Noorden E & Co 5 New Derby Sal and 100 Maga- zine Boston . . . . . 47		<b>Packing Boxes.</b>	
<b>Metal Windows.</b>		Atwood & McManus Vale cor Maple Chelsea . . . . . foot lines bus dir'y	
Van Noorden E & Co 5 New Derby Sal and 100 Maga- zine Boston . . . . . 47		Page Geo G Box Co 1 to 13 Hampshire Cambridgeport 507	
<b>Mineralite Roofing.</b>		<b>Painters (Decorative and Scenic.)</b>	
Warren Chemical & Mnfg Co 49 Federal Boston . . . . . 38		Story O L Scenic Co Inc (The) 21 Tufts Somerville . . . . . 1480	
<b>Missing Friends Located.</b>		<b>Paints, Oils and Glass.</b>	
Burns' Detective Bureau 1 Bea- con Boston . . . . . Map		Gould & Cutler Corp 41-49 Sud- bury Boston . . . . . 1542	
Ray Detective Agency and Mer- chants' Secret Service 100 Boylston Boston . . . . . 1549		<b>Paper.</b>	
Wood-Morgan Detective Agency Inc (The) 61 Court Boston head lines bus dir'y		Vincent Frank E Co 436 Union Lynn . . . . . front cover	
<b>Monumental Works.</b>		<b>Paper Boxes.</b>	
Ames G F & Co 390-394 Broad- way Lynn . . . . . 12		Vincent Frank E Co 436 Union Lynn . . . . . front cover	
<b>Mortgages and Real Estate.</b>		<b>Paper Hangings.</b>	
Tapley C R & Co 31 Milk Bos- ton . . . . . front cover		Gregory & Brown Co 6 Hamil- ton pl Boston . . . . . 15	
<b>Motors and Generators.</b>		<b>Paper Warehouses.</b>	
Wilkinson James Co 92 Arch Boston . . . . . 35		Vincent Frank E Co 436 Union Lynn . . . . . front cover	

**Patent Copyright and Trade Mark Law.**

Lovett Charles W 145 Munroe  
Lynn and 84 Equitable bldg  
Boston . . . . . 1542

**Patent Solicitors and Experts.**

Lovett Charles W 145 Munroe  
Lynn and 84 Equitable bldg  
Boston . . . . . 1542

**Paving Materials.**

Barrett Mnfg Co 297 Franklin  
Boston . . . . . back cover  
Warren Chemical & Mnfg Co  
49 Federal Boston . . . . . 38

**Pharmacists Mnfrs.**

New England Laboratory Co 34  
Central sq Lynn  
head lines bus dir'y

**Photographers.**

Chickering E Co 21 West Bos-  
ton . . . . . 46

**Piano Movers.**

Dunn D W & Co 28 Bromfield  
Boston . . . . . 21

**Picture Framing.**

Chickering E Co 21 West Bos-  
ton . . . . . 46

**Pictures Packed for Shipment.**

Dunn D W & Co 28 Bromfield  
Boston . . . . . 21

**Pipe Covering.**

Nightingale & Childs Co 205  
Congress Boston . . . . . 41

**Pitch (Concrete.)**

Barrett Mnfg Co 297 Franklin  
Boston . . . . . back cover

**Plaster Board.**

Warren Chemical & Mnfg Co  
49 Federal Boston . . . . . 38

**Plate Glass Insurance.**

O'Brien Russell & Co 108 Water  
Boston . . . . . 14

**Plumbers.**

Sawyer F W & Co Chestnut  
c Western ave Lynn . . . . . 35

**Prepared Roofings.**

(Walrus, Permanoid and Mineralite.)  
Warren Chemical & Mnfg Co  
49 Federal Boston . . . . . 38

**Printers.**

Walker Lithograph & Publishing  
Co 400 Newbury Boston 1494

**Printers (wood.)**

Atwood & McManus Vale cor  
Maple Chelsea . . . . .  
foot lines bus dir'y  
Page Geo G Box Co 1 to 13  
Hampshire Cambridgeport 507

**Private Detectives.**

Burns Detective Bureau 1 Bea-  
con Boston . . . . . Map  
Ray Detective Agency and Mer-  
chants' Secret Service 100  
Boylston Boston . . . . . 1549  
Wood-Morgan Detective Agency  
Inc (The) 61 Court Boston  
head lines bus dir'y

**Provisions.**

Blood J B Co 94-122 Summer  
and 273 Union Lynn  
head lines Mhd and foot lines Pea

**Public Accountant and Auditor**

Mansfield Gideon M (C P A)  
201 Devonshire Boston 1550  
Morse Edwin S Co 1113 Tre-  
mont bldg Boston . . . . . 23

**Publishers.**

Walker Lithograph & Publishing  
Co 400 Newbury Boston 1494

**Ready Roofing.**

Barrett Mnfg Co 297 Franklin  
Boston . . . . . back cover

**Real Estate.**

Stone Charles E 93 Water Bos-  
ton . . . . . 1167  
Tapley C R & Co 31 Milk Bos-  
ton . . . . . front cover

**Refrigerators.**

Bell William G Co 19-20-21-22  
So Market Lynn . . . . . 25

**Road Maps.**

Walker Lithograph & Publish-  
ing Co 400 Newbury Bos-  
ton . . . . . 1494

**Road Preservatives.**

Barrett Mnfg Co 297 Franklin  
Boston . . . . . back cover

**Roof Coatings.**

Warren Chemical & Mnfg Co  
49 Federal Boston . . . . . 38

<b>Roofers.</b>		<b>Shoe Box Shooks.</b>	
Van Noorden E & Co 5 New Derby Sal and 100 Magazine Boston . . . . .	47	Page Geo G Box Co 1 to 13 Hampshire Cambridgeport	507
<b>Roofing.</b>		<b>Shooks.</b>	
Nightingale & Childs Co (asbestos) 205 Congress . . . . .	41	Page Geo G Box Co 1 to 13 Hampshire Cambridgeport	507
Warren Chemical & Mngf Co 49 Federal Boston . . . . .	38	<b>Silver Ripple Glass.</b>	
<b>Roofing and Paving Materials.</b>		Spence Bell & Co 90 Canal Boston . . . . .	
Barrett Mngf Co 297 Franklin Boston . . . . . back cover		27	
Bee George S 43 Sea Lynn . . . . .	1500	<b>Silverware Packed.</b>	
Warren Chemical & Mngf Co 49 Federal Boston . . . . .	38	Dunn D W & Co 28 Bromfield Boston . . . . .	
<b>Roofing Pitch.</b>		21	
Warren Chemical & Mngf Co 49 Federal Boston . . . . .	38	<b>Skylights and Cornices.</b>	
<b>Rosin Sized Papers.</b>		Bee George S 43 Sea Lynn . . . . .	
Warren Chemical & Mngf Co 49 Federal Boston . . . . .	38	1500	
<b>Rug Cleansers.</b>		<b>Slag (Roofing.)</b>	
Richard Smart Oriental Rug Works 1 Deacon Cambridge	53	Warren Chemical & Mngf Co 49 Federal Boston . . . . .	
<b>Rugs.</b>		38	
Richard Smart Oriental Rug Works 1 Deacon Cambridge	53	<b>Slate Roofers.</b>	
<b>Safe Mover.</b>		Bee George S 43 Sea Lynn . . . . .	
Dunn D W & Co 28 Bromfield Boston . . . . .	21	1500	
<b>Scenery.</b>		<b>Slate and Slate Cement.</b>	
Story O L Scenic Co Inc (The) 21 Tufts Somerville . . . . .	1480	Barrett Mngf Co 297 Franklin Boston . . . . . back cover	
<b>Screens.</b>		53	
Bronze Weather Strip Co 134 Milk Boston . . . . .	1515	<b>Slaters Cement.</b>	
Merrill P W Co 130 Washington (north) Boston . . . . .	1551	Warren Chemical & Mngf Co 49 Federal Boston . . . . .	
<b>Secret Service Agents.</b>		38	
Burns' Detective Bureau 1 Beacon Boston . . . . . Map		<b>Smelters and Refiners.</b>	
Ray Detective Agency and Merchants Secret Service 100 Boylston Boston . . . . .	1549	Star Refining Co 50 State rm 24 Boston . . . . .	
Wood-Morgan Detective Agency Inc (The) 61 Court Boston See head lines bus dir'y		505	
<b>Shingle Stain.</b>		<b>Soap Manufacturers.</b>	
Barrett Mngf Co 297 Franklin Boston . . . . . back cover		Marsh Geo E Co 393 Chestnut Lynn . . . . . head lines	
		25	
		<b>Solicitors of Patents.</b>	
		Lovett Charles W 145 Munroe Lynn 84 Equitable bldg Boston . . . . .	
		1542	
		<b>Spiced Poultry Seasoning.</b>	
		Bell William G Co The 19-20-21-22 So Market Boston . . . . .	
		25	
		<b>Stained and Cut Glass.</b>	
		Spence Bell & Co 90 Canal Boston . . . . .	
		27	
		<b>Steam, Gas and Water Pipe Fitters.</b>	
		Sawyer F W & Co Chestnut c Western ave Lynn . . . . .	
		35	
		<b>Steam Heating and Apparatus.</b>	
		Sawyer F W & Co Chestnut c Western ave Lynn . . . . .	
		35	

- Stone Cutters.**  
Ames G F & Co 390-394 Broad-  
way Lynn . . . . . 12
- Storage.**  
Dunn D W & Co 28 Bromfield  
Boston . . . . . back cover
- Sumac.**  
Marden Orth & Hastings 201-  
225 Purchase Boston . . . 509
- Tacking Boards.**  
Atwood & McManus Vale cor  
Maple Chelsea  
foot lines bus dir'y
- Tar.**  
Barrett Mfg Co 297 Franklin  
Boston . . . . . back cover
- Teas, Coffees and Spices.**  
Blood J B Co 94-122 Summer  
and 273 Union Lynn  
head lines Mhd and foot lines  
Pea
- Telephones.**  
Wilkinson James Co 92 Arch  
Boston . . . . . 35
- Tin and Sheet Iron Workers.**  
Sawyer F W & Co Chestnut c  
Western ave Lynn . . . 35
- Toilet Articles Mnfrs.**  
New England Laboratory Co 34  
Central sq Lynn  
head lines bus dir'y
- Tooth Powder Mnfrs (Burrill's)**  
New England Laboratory Co 34  
Central sq Lynn  
head lines bus dir'y
- Tooth Paste.**  
New England Laboratory Co 34  
Central sq Lynn  
head lines bus dir'y
- Trunks and Bags.**  
Cummings Josiah & Son 657  
Atlantic ave Boston . . . 1552
- Trust Companies.**  
Old Colony Trust Co 17 Court  
Boston . . . . . 43  
Security Trust Co 1 Central sq  
Lynn . . . . . 22
- Undertakers.**  
Eastman A L Co 251 Tremont  
Boston . . . . . 6
- Waterman J S & Sons Inc 2326  
Washington Boston . . . . 13
- Upholsterers.**  
Gregory & Brown Co 6 Hamil-  
ton pl Boston . . . . . 15
- Varnish and Japans.**  
Gould & Cutler Corp 41-49 Sud-  
bury Boston . . . . . 1542
- Venetian Blinds (Grill Work)**  
Bailey J W & Sons Co 14 Hay-  
market sq Boston  
head lines bus dir'y
- Ventilators (for Windows)**  
Bee George S 43 Sea Lynn 1500  
Merrill P W Co 130 Washing-  
ton (north) Boston . . . 1551
- Wall Papers.**  
Gregory & Brown Co 6 Hamil-  
ton pl Boston . . . . . 15
- Walrus Prepared Roofing.**  
Warren Chemical & Mnfg Co  
49 Federal Boston . . . . 38
- Water Proofing Materials.**  
Barrett Mfg Co 297 Franklin  
Boston . . . . . back cover
- Waterproofing Felt and Composition**  
Warren Chemical & Mnfg Co  
49 Federal Boston . . . . 38
- Weather Strips.**  
Bronze Weather Strip Co 134  
Milk Boston . . . . . 1515  
Merrill P W Co 130 Washing-  
ton (north) Boston . . . 1551
- Window Screens.**  
Merrill P W Co 130 Washing-  
ton (north) Boston . . . 1551
- Window Shades.**  
Merrill P W Co 130 Washing-  
ton (north) Boston . . . 1551
- Wines and Liquors.**  
Witherell Warren F Co 91  
Causeway Boston opp page 185
- Wire Fences.**  
Anchor Post Iron Works 79  
Milk Boston . . . . . 32
- Wire Screens.**  
Merrill P W Co 130 Washing-  
ton (north) Boston . . . 1551

<p><b>Wire Work.</b>                  Anchor Post Iron Works 79                  Milk Boston . . . . . 32</p> <p><b>Wood Mantels.</b>                  Bailey J W &amp; Sons Co 14 Hay-                  marketsq Boston                  head lines bus dir'y</p> <p><b>Wood Preservatives.</b>                  Barrett Mngf Co 297 Franklin                  Boston . . . . .back cover</p>	<p><b>Wood Printers.</b>                  Atwood &amp; McManus Vale cor                  Maple Chelsea foot lines bus dir'y                  Page Geo G Box Co 1 to 13                  Hampshire Cambridgeport 507</p> <p><b>Wooden Boxes.</b>                  Atwood &amp; McManus Vale cor                  Maple Chelsea foot lines bus dir'y                  Page Geo G Box Co 1 to 13                  Hampshire Cambridgeport 507</p>
--	--

---

CATALOGUES

DIRECTORIES

# EPHRAIM ADAMS & CO.

[Incorporated]

## BOOKBINDERS

287 - 293 Congress Street  
 Boston, Mass.

Telephone

EDITION WORK

LARGE FACILITIES

ASSOCIATION of AMERICAN DIRECTORY  
PUBLISHERS

Headquarters, Endicott Bldg., St. Paul, Minn.  
General Offices, 225 Fifth Avenue, New York

ORGANIZED NOVEMBER 1898

Member of the  
**Associated Advertising Clubs of the World.**

**OFFICERS.**

President, B. D. Annewalt, Cleveland O.  
First Vice-President, W. G. Torchiana, Philadelphia, Pa.  
Second Vice-President, Wilson H. Lee, New Haven, Conn.  
Secretary-Treasurer, Theo. F. Smith, St. Paul, Minn.

**TRUSTEES**

W. H. Lee, New Haven	B. D. Annewalt, Cleveland
William E. Murdock, Boston	A. V. Williams, Cincinnati
R. L. Polk, Detroit	J. L. Hill, Richmond
R. H. Donnelley, Chicago	E. M. Gould, St. Louis
W. G. Torchiana, Philadelphia.	

**THE OBJECTS OF THE ASSOCIATION ARE AS FOLLOWS:**

First: To improve the directory business by the interchange of ideas, and by the exchange of competent employees.

SECOND: **To protect the public against fraudulent advertising schemes, operated under the name of directories, and to drive the promoters of such out of the business.**

Third: To provide permanent and continuous employment for honest and faithful directory canvassers.

Fourth: For the mutual advancement of the established and prospective interests of all who may become members of the association.

**\$100 REWARD**

**The Association of American Directory Publishers will pay the above reward for the arrest and conviction of any one soliciting or collecting money on Fraudulent Directories, provided the conviction results in imprisonment of not less than 6 months. In case of arrest immediately telegraph Theo. F. Smith, Endicott Bldg., St. Paul, Minn,**

**HENRY M. MEEK PUBLISHING CO.**  
Local Member

# HISTORICAL AND INTERESTING EVENTS OF SALEM

1900 to 1914

Copyright 1914, by The Henry M. Meek Publishing Co. All rights reserved against publication by any other person.

- Jan. 6. Salem Fraternity bequeathed \$20,000 by will of J. C. Rogers.
- Jan. 9. Walter Scott Dickson endows Tufts College with a \$50,000 professorship on condition that Rev. E. C. Bolles be given the chair.
- Jan. 12. \$3,000 fire at Montine building.
- Jan. 31. Aldermen petition for new city charter.
- March 3. L. & B. R. R. acquire possessions of all street railways in vicinity of Salem.
- March 5. Death of Charles S. Nichols.
- March 15. Death of Caleb Smith.
- April 14. Schooner Carl Schurz run down in harbor and sunk.
- April 16. School board voted to discontinue kindergartens.
- May 12. Death of Walter Scott Dickson.
- May 13. Death of Charles W. Palfray.
- May 15. Misery Island sold to syndicate.
- May 17. Will of W. S. Dickson made public. Many bequests to institutions of Salem and vicinity.
- May 19. Death of John H. Langmaid at Paris.
- June 26. Death of G. A. D. Stickney.
- July 9. Death of Henry M. Meek.
- July 17. City Council votes \$6,500 for Castle Hill School.
- July 20. Barton Square Church property leased for new theatre.
- Aug. 30. Plan for new Salem and Beverly bridge presented by Mayor Little.
- Sept. 13. Visit of Lyman Gage, Sec. of U. S. Treasury.
- Sept. 24. Work of remodeling post office completed.
- Sept. 30. New St. James Church used for worship.
- Oct. 2. Visit of "Father" Clark.
- Oct. 8. Carter's morocco shop destroyed by fire.
- Oct. 19. Death of Major Thomas H. Johnson.
- Oct. 21. St. James Church dedicated.
- Oct. 29. Vestibule cars crash into each other at Gardner's Hill.
- Nov. 22. L. & B. R. R. granted franchise for road over Highland ave.
- Nov. 23. Death of Albert B. Russell.
- Dec. 4. New England swept by small cyclone, 10 vessels wrecked in Salem and Beverly Harbors.
- 1901.
- Jan. 12. Horace S. Traill, former proprietor of the Salem Observer, died.
- Jan. 13. Fire in Glover building, Lafayette street. Loss about \$4,000.
- Jan. 19. Central Baptist Church celebrated its 75th anniversary.
- Jan. 22. New hall of St. Joseph's parish, Harbor street opened.
- Jan. 24. Mrs. Nancy Colwell Blake of Boston bequeathed \$40,000 for chapel at Harmony Grove cemetery.
- Jan. 27. Death of James Harris.
- Feb. 1. Schooner Sarah Potter hauled off the rocks at Salem Neck after many attempts.
- Feb. 2. Memorial services at St. Peter's Church in honor of Queen Victoria.

**INVENTORIES OF PRIVATE RESIDENCES**

**BY FREDERICK C. RUSSELL  
131 STATE STREET, BOSTON, MASS.**

(77)

**OVER 4000 RESIDENCES**

**INVENTORIED UNDER MY SYSTEM  
SEND FOR BOOKLET**

- Feb. 10. Fire at Central House blk.; loss about \$10,000.  
 Feb. 20. Opening of Almy, Bigelow & Washburn's remodeled store.  
 March 6. Death of Hezekiah Sleeper sexton of Universalist Church.  
 March 11. Death of Dr. Leroy J. Cherrington.  
 March 20. Henry P. Moulton appointed U. S. district attorney.  
 April 5. Gov. Crane signs bill prohibiting turning of manufacturer's waste into North River.  
 April 6. Death of Wm. G. Webber.  
 April 7. Fire destroys Gifford's mills, loss about \$100,000.  
 April 16. Death of Capt. J. Warren Luscomb.  
 April 25. New Salem Theatre opened with presentation of "Way Down East."  
 May 11. Death of Michael H. Flynn.  
 May 12. Death at Andover of Hon. Willard P. Phillips, formerly of Salem.  
 June 10. Board of Trade organized.  
 July 2. Fire in Hurley block, Bow st.; loss \$10,000.  
 July 10. Death of Gilbert L. Street, financier and editor.  
 July 10. First public exhibition of wireless telegraphy in this city by Brown & Balch.  
 July 24. Death of Zadoc A. Gallup.  
 Aug. 29. Death of Capt. E. Augustus Emmerton.  
 Sept. 10. Fire at Central House; loss \$12,000.  
 Sept. 14. News of Pres. McKinley's death announced in Salem by fire alarm.  
 Sept. 19. National mourning day. Memorial meeting held at Cadet hall.  
 Dec. 17. \$15,000 fire on Front street.  
 Dec. 21. Whitney house on Loring ave. burglarized; over \$1,000 worth stolen.
- 1902.**
- Jan. and Feb. Slight epidemic of smallpox.  
 Feb. 1. Marshal Hart deposed.  
 Feb. 20. Fatal fire on Front street. Fireman Frank M. Godfrey killed by falling wall.  
 Feb. 21. Death of Arthur A. Averille.  
 March 5. Public stations for vaccinations instituted.  
 March 5. Edward H. Knight appointed city marshal.  
 April 3. Brown tail moth contest.
- June 20. Death of Charles B. Balcomb.  
 July 3. U. S. S. Hartford in Harbor.  
 July 14. Second church damaged by fire.  
 July 30. Visit of Sec. of Navy Moody.  
 July 27.—Aug. 2. First celebration of Old Home Week.  
 Aug. 8. Death of Elizabeth S. Archer, 100 years old.  
 Sept. 5. Opening of electric car route between Salem and Lawrence.  
 Oct. 29. Death of Hon. William D. Northend.  
 Nov. 1. Senator George F. Hoar speaks in Salem.  
 Nov. 21. Frye's Mill burned; loss, \$1,000.  
 Dec. 3. Gov. Crane and council voted to deposit Pickman silver at Essex Institute.  
 Dec. 9. Mayor Hurley defeated.  
 Dec. 14. Severe snow storm. Railway travel delayed.  
 Dec. 26. Eagle captured near Forest river.  
 Dec. 30. Death of Charles F. Pickering.  
 1902-1903. Dec., Jan., Feb., coal famine. Much suffering.
- 1903.**
- Jan. 6. Jesse A. Field appointed city marshal.  
 Jan. 20. Fire at Mass. Broken Stone Co's Castle Hill; loss, \$3,000.  
 Feb. 3. Death of ex-Chief Engineer, Daniel B. Lord.  
 Feb. 10. Charlotte Fairfield announces herself an independent coal dealer.  
 Feb. 11. Death of James Welch.  
 Feb. 18. Death of John Battis.  
 March 3. National banks establish savings departments.  
 March 11. Floating Bridge condemned and closed to travel.  
 May 13. Death of Dr. Solomon H. Holbrook.  
 May 17. Enlarged Salem Hospital opened.  
 May 27. Death of Owen B. Stone, principal of Salstonstall school.  
 May 30. Death of Miss Elizabeth P. Knight, high school teacher.  
 June 1. Col. Peck retires from Cadets.  
 June 3. Yellow day.  
 June 16. Death of Councilman W. H. Fullam.

**PRIVATE RESIDENCES INVENTORIED BY  
 FREDERICK C. RUSSELL  
 131 STATE STREET, BOSTON, MASS.**

**MY INVENTORY ASSURES THE OWNER  
 A SATISFACTORY ADJUSTMENT  
 Estimates given without charge.**



June 17. Degree of D. D. conferred by Tufts College on Rev. Chas. H. Puffer.  
 June 27. Death of J. Shove Symonds.  
 June 28. Death of C. F. Fillebrown.  
 June 29. Andrew Fitz elected Lt. Col. Second Corps Cadets.  
 June 30. Mulligan factory burned.  
 July 7. Wm. H. Jelly resigns presidency of Five Cents Saving Bank.  
 July 29. Explosion of dynamite at Lowell distinctly felt in Salem.  
 Aug. 17. Death of Joseph F. Dane.  
 Aug. 21. Unusual display of Northern lights.  
 Sept. 2. Death of Capt. Nathan A. Bachelder.  
 Sept. 13. Dedication of Hebrew Synagogue.  
 Sept. 29. Death of Miss Mary P. Rogers.  
 Oct. 20. Death of Edward H. Knight.  
 Oct. 26. New System of sewers begun.  
 Oct. 27. Death of Charles B. Perkins.  
 Nov. 8. Death of Wm. A. Tiney.  
 Nov. 9. Corner stone of new Calvary Baptist Church laid.  
 Nov. 21. Death of Dr. Chas. A. Buxton.  
 Nov. 25. Double tracking of Lafayette street.  
 Dec. 2. R. R. Commissioners order whistling as a cross signal prohibited.  
 Dec. 14. Death of Capt. Edward A. Simonds.  
 Dec. 19. South Church burned.  
 Dec. 21. Death of Dr. S. F. Quimby.  
 Dec. 23. Gray nuns in charge of St. Joseph's School called to Montreal. Sisters from France to take charge.  
 Dec. 26. Fire at Connelly's shoe factory.

1904.

Jan. 1. State removes insane patients from almshouse to state institutions.  
 Jan. 2. D. M. Little appointed collector of port.  
 Jan. 5. Deaths of Albert J. Lowd and Joseph F. Pitman.  
 Jan. 7. Burglary at S. E. Cassino's.  
 Jan. 8. Death of Dr. John H. Bachelder.

Jan. 14. Death of Mrs. Cath. Thornton, aged 103.  
 Jan. 15. Burglary at North street depot.  
 Jan. 23. Death of Deacon Edmund Caswell.  
 Jan. 25. Death of Needham C. Millett.  
 Feb. 4. Resignation of Father Tierney from Church of Immaculate Conception.  
 Feb. 5. Death of John J. Hartigan.  
 Feb. 10. Rev. T. J. Murphy takes charge of church of Immaculate Conception.  
 Feb. 16. Hugh drifts at Gardner's Hill.  
 Feb. 20. Death of George A. Collins.  
 March 2. Death of Richard C. Manning.  
 March 3. Funeral of Father Vermette, curate of St. Joseph's Church.  
 March 18. Death of ex-Alderman Miles J. Daley.  
 March 21. Earthquake at 1.05 A. M. Most distinct for many years.  
 March 23. Burning of mortgages at Wesley Church.  
 March 26. Death of Snow Rich.  
 April 2. Death of Miss Margaret Dalrymple, aged 93.  
 April 7. Death of Captain Charles W. Gilbert, veteran of Mexican and Civil wars.  
 April 7. Death of Wm. F. M. Collins.  
 April 21. Death of Rev. J. O. Gadoory, at Sharon Springs, N. Y.  
 April 22. Death of ex-chief Engineer, James A. Lord.  
 April 26. George F. Ashton elected first city engineer.  
 May 12. Death of James E. Trask.  
 May 17. New Calvary Baptist church dedicated.  
 June 1. Death of Elizabeth T. Larkin.  
 June 5. Death of Capt. Charles H. Elwell.  
 June 22. Severe storm. Trees uprooted and much damage.  
 June 23. Hawthorne centennial observed by Essex Institute.  
 July 6. Resignation of Robert S. Rantoul, president of Essex Institute.  
 July 8. Salem water debt of \$398,500 paid.  
 July 12. County Commissioners fix location of new bridge, Rial Side, to be called Endicott bridge.

Private Residences Inventoried By  
**FREDERICK C. RUSSELL**  
 131 State Street, Boston, Mass.

Losses by fire or burglary cannot be as  
 satisfactorily adjusted without an INVENTORY.  
**SEND FOR MY BOOKLET**

- July 13. Gen. Francis H. Appleton of Peabody elected president of Essex Institute.
- July 20. Death of Henry D. Johnson.
- Aug. 1. Severe thunder shower. Much damage at Salem Willows.
- Aug. 3. Wreck of steamer Monohansett on Misery Island.
- Aug. 4. Death of Capt. Asa B. Perkins.
- Aug. 10. Standard Barrel Co., Derby wharf, burned out, loss \$3,000.
- Aug. 13. Work begun on North Bridge.
- Aug. 22. Death of Horace A. Brooks.
- Sept. 10. Closing of store of I. P. Harris Co.
- Sept. 22. \$2,000 loss by fire at store of Herman Harris, Harbor street.
- Sept. 26. Formal opening of newly finished rooms in Y. M. C. A. building, and reception to Miss Helen Gould.
- Oct. 24. Silver house, Brown street, entered by burglars.
- Nov. 17. Death of James B. Gifford.
- Dec. 3. 275th anniversary of First church celebrated.
- Dec. 5. Death of Hon. Henry P. Moulton.
- Dec. 8. Death of Lewis B. Moody.
- Dec. 22. Death of Amanda Bailey.
- Dec. 24. Death of John P. Langmaid.
- Dec. 25. Centennial observance at First Baptist Church.
- 1905.
- Jan. 10. Death of Henry A. Cook.
- Jan. 18. County Commissioners acquire seven estates for new court house at cost of \$50,000.
- Jan. 21. Death of Jonathan Brown.
- Jan. 24. Patrick A. Kelley elected street commissioner.
- Jan. 25. Brady shoe factory burned; loss \$20,000.
- Jan. 31. Peabody building gutted by fire.
- Feb. 4. Mechanic Hall destroyed by fire; loss \$58,000.
- Feb. 16. Fire at gas house; coal burned for one week.
- Feb. 22. Salem Light Infantry observes its 100th anniversary.
- Feb. 27. David N. Cook elected superintendent of water works.
- March 1. Reception to Gen. Nelson A. Miles at Cadet Armory.
- March 1-3. Bill to appropriate \$60,000 for improvement of Salem Harbor, passed by Congress.
- March 5. Death of Charles Higbee.
- March 9. Death of Capt. Nathan Hardy Millett.
- March 11. Rufus P. Archer, jr., brutally assaulted.
- March 16. The Babies' Summer Hospital Society incorporated.
- March 21. Death of Miss Mary Narbonne.
- March 28. Closing of Cadet Armory to public events ordered by adjutant general.
- April 11. First fatal case of spotted fever.
- May 15. New Court House bill passed Senate.
- May 18. Mechanic Hall stock holders voted to sell.
- May 21. 100th anniversary of Universalism observed.
- May 31. Death of Geo. W. Williams.
- June 1. 23rd Regiment boulder placed in position.
- June 14. Blake Memorial Chapel dedicated.
- June 26. Terrific storm. Trees at Willows seriously damaged.
- June 30. Capt. Edgar J. Whelpley appointed postmaster of Salem.
- July 4. \$3,000 fire in building belonging to Gardner estate.
- July 11. Work started on outfall sewer.
- July 15. Earthquake shock felt in Salem.
- Aug. 5. Sale of buildings to make place for new court house.
- Aug. 28. Visit of Hon. Joseph H. Choate.
- Sept. 2. Death of Judge Safford.
- Sept. 10. Address by Hon. Seth Low in connection with Infantry celebration.
- Sept. 11. Centennial celebration of Salem Light Infantry.
- Sept. 28. 23rd Regiment boulder dedicated.
- Oct. 3. Break in water main, cor. Winter and Bridge sts., causing damage of \$5,000.
- Oct. 3-7. Meeting of Mass. Interdenominational Sunday School Assn.
- Oct. 4. Geo. B. Sears, Esq., appointed justice of 1st Dist. Ct.
- Oct. 9. Sale of Plummer Hall to Essex Institute.
- Oct. 14. Death of Prof. Walter P. Beckwith.

Private Residences inventoried by  
**FREDERICK C. RUSSELL**  
 131 State Street, Boston, Mass.

My System is well-known throughout the United States  
**ASK YOUR INSURANCE AGENT**  
**SEND FOR MY BOOKLET**

Nov. 2. Schooner Ruth Robinson ashore on Half Tide Rocks.  
 Nov. 9. Purchase of Benson estate by Now and Then Association.  
 Dec. 6. \$5,000 fire at 40 Central st.  
 Dec. 22 Resignation of Principal Edwin R. Bigelow of Phillips school.

1906.

Jan. 4. J. Asbury Pitman appointed principal of Salem Normal School.  
 Jan. 5. Death of City Treasurer Francis A. Newell.  
 Jan. 11. Capt. William A. Hill elected city treasurer.  
 Jan. 15. Mrs. Rebecca A. Greene bequeathed \$100,000 in trust to Salem Hospital fund, to be known as the Browne fund, in remembrance of Charles Allen Browne.  
 Feb. 3. Residence of Frank H. Bray burglarized.  
 March 12. Now and Then Association opened their new home on Washington sq.  
 April 16. Death of Rev. Alfred P. Putnam.  
 April 25. Winne-Egan Hotel destroyed by fire.  
 May 24. First car run over Highland avenue line to Boston. Opened for business May 28.  
 June 12. Fire in Stanton and Gifford blocks. Loss, \$20,000.  
 June 19. Acknowledgement from San Francisco on receipt of \$5,000 towards relief fund.  
 July 2. Masonic Temple Association buys Brookhouse property.  
 July 4. House of D. M. Little burglarized. Houses of Philip Little and N. P. Gifford entered.  
 July 13. Fishing and boating on Wenham Lake prohibited by State Board of Health.  
 July 31. Original plans of the "Constitution" found in museum at Salem.  
 Aug. 3. Harry E. Webber appointed assistant postmaster.  
 Aug. 8. Death of Joshua L. Bowen.  
 Aug. 11. Fire at Braden tannery; loss, \$12,000.  
 Sept. 25. Visit of Hon. Charles Robert, member of British Parliament.  
 Sept. 26. Opening of addition to Wm. G. Webber Co.'s store.  
 Oct. 18. Rt. Rev. Louis S. Walsh, consecrated as Bishop of Portland.

PRIVATE RESIDENCES INVENTORIED BY  
**FREDERICK C. RUSSELL**  
 131 STATE STREET, BOSTON, MASS.

Oct. 30. Hospital buys 55,000 feet additional land.  
 Nov. 6. Completion of sewage disposal system.  
 Nov. 17. Sale of Loring farm to a syndicate.  
 Nov. 30. Ocean Terrace new name given to Fogg's Hill.  
 Dec. 1. Death of Capt. Thomas Fuller.  
 Dec. 1. Death of ex-City Treasurer, Charles E. Symonds.  
 Dec. 8. Mayor Pinnock's house burglarized.  
 Dec. 10. Purchase of land in the Graet Pastures.  
 Dec. 19. Work begun on new South Church.  
 Dec. 29. Fire at P. F. Tulley Leather Co.'s factory. Loss \$10,000.

1907.

Jan. 2. Hon. Wm. D. Chapple chosen president of state senate.  
 Jan. 7. Fire at Newcomb & Gauss. Loss \$5,000.  
 Jan. 8. James F. Donovan elected assessor.  
 Jan. 8. Wm. E. Hill appointed city marshal.  
 Jan. 22. Resignation of John M. Foster from board of Assessors.  
 Feb. 7. Ira Vaughn appointed aide-de-camp, on governor's staff, with rank of major.  
 Feb. 11. West India Fibre Co. property sold to Phil. and Reading Coal & Iron Co.  
 Feb. 13. John H. Russell elected assessor.  
 Feb. 23. Addition to Old Ladies' Home opened.  
 Feb. 25. Old-fashioned town meeting held. Vote taken to sell flats at foot of Derby street.  
 March 23. Death of Mrs. Susan B. Cabot at Boston.  
 March 27. Formal opening of new hall and club house of Now and Then Association.  
 April 5. Residence of Major Spencer burglarized.  
 April 17. Residence of Mrs. A. A. Page burglarized.  
 May 5. Laying of corner stone of new South Church.  
 May 6. Death of County Commissioner Wallace Bates.  
 May 13. Celebration of 75th anniversary of Crombie st. Church.  
 May 28. Resignation of Miss Barrows as matron of Children's Home.

IT COSTS NOTHING TO LEARN  
 ABOUT MY SYSTEM  
 SEND FOR MY BOOKLET

- July 8. New fog whistle on Baker's Island goes into commission.
- July 27. Launching of scout ship "Salem" at Fore River Co.'s yard at Quincy, christened by Miss Lorna Pinnock.
- Aug. 18. Death of Benj. H. Fabens.
- Aug. 29. Opening of Empire Theatre.
- Sept. 9. Formal opening of new quarters of Essex Institute.
- Sept. 20. First bricks of wall of new county court building laid.
- Oct. 3. The new home of Salem Athenaeum, 337 Essex street, formally opened.
- Oct. 14. Work begun on new High School house.
- Oct. 16. Observation of 100th anniversary of Pickering school by reunion and banquet.
- Oct. 20. Observance of 50th anniversary of Y. M. C. T. S.
- Oct. 22-24. Annual state convention of W. C. T. U.
- Oct. 24. New Hemmenway-Derby-Forest River Park opened to public.
- Oct. 25. Pres. Charles W. Eliot of Harvard University makes address before Salem Board of Trade.
- Oct. 30. Salem Charitable Mechanics Association celebrated its 90th anniversary in new quarters in Empire Theatre building.
- Nov. 22. Death of Eben N. Walton.
- Nov. 27. Work commenced on new armory.
- Dec. 18. Essex Institute publicly observes centennial anniversary of John G. Whittier.
- Dec. 23. Lieut. Col. Andrew Fitz retired from Cadets with rank of Brig. General, after 27 years of service.
- 1908.
- Jan. 1. Charles A. Johnson, supt. of Plummer Farm school resigns.
- Jan. 5. Death of William G. Hussey at Providence.
- Jan. 6. John E. Spencer elected commander of Second Corps Cadets.
- Jan. 7. Young woman's Association organized.
- Jan. 13. Essex Institute declines bequest of Misses Ropes.
- Jan. 22. Herbert C. Farwell appointed Supt. of Plummer Farm School.
- Feb. 4. Death of Wm. H. Baker.
- Feb. 7. Death of Rev. Jacob Stroyer.
- March 1. First edition of Salem Sunday News.
- March 9. Death of Arthur T. Way.
- March 14. Death of Prof. Richard Edwards, first principal of State Normal School.
- April 1. E. O. Foster elected Supreme Governor of U. O. P. F. of N. E.
- April 26. Death of Representative Thomas L. Davis.
- April 28. Salem Gas Light Co. declines order of gas commissioners to reduce price of gas.
- May 2. St. Joseph's Catholic Church entered and several articles stolen.
- May 9. The Governor signed bill reducing membership of school committee to seven members.
- May 9. Death of John J. Sheehan.
- May 21. Joseph W. Dane assumes duties as City Marshal.
- June 7. Death of Edward F. Brown, clerk of Overseers of Poor.
- June 10. Cornerstone of new High School Building laid.
- June 20. Dr. Edward S. Morse elected member of Astronomical Society of Belgium.
- June 23. Trial of scout cruiser Salem off Rockland, Me., established record of fastest warship in her class afloat.
- July. Resignation of Herbert C. Farwell, Supt. of Plummer Farm School.
- July 3. French Catholic Church society purchase property cor. Lafayette and Dow streets.
- July 10. House of Seven Gables purchased for settlement work.
- July 11. Mrs. Mary J. Pierson presents to Post 34, G. A. R. a storm flag used by Gen. Pierson, when in command of Fort Pierson, Newberne, N. C.
- July 13. Whale seen off Juniper.
- July 20. Lightning hits two horses and causes slight damage.
- July 27. G. Arthur Bodwell elected clerk of Board of Overseers of Poor.
- July 30. Justice William H. Moody of U. S. Supreme Court, guest of Salem Club.
- Aug. 1. Scout Cruiser Salem placed in commission.
- Aug. 15. Bequests of Pea. Acad. of Science, under will of William E. Silsbee.

**Private Residences Inventoried By  
FREDERICK C. RUSSELL  
131 State Street, Boston, Mass.**

**HAVE YOU EVER HAD A LOSS BY FIRE?  
IF NOT ASK SOMEONE WHO HAS HAD.  
THEN SEND FOR MY BOOKLET**

- Aug. 22. Kernwood Bridge Road completed.
- Aug. 26. Frank U. Wetmore elected Supt. of Plummer Farm School.
- Aug. 27. Death of Mrs. Harriet M. Horton.
- Aug. 31. "The Salem Gazette," one of oldest newspapers in country, suspended publication.
- Sept. 4. Postmaster Whelpley appointed Grand Marshal of Grand Lodge, I. O. O. F.
- Sept. 4. Death of Alfred Stone of Providence, formerly of Salem.
- Sept. 25. Death in London of Prof. Ernest F. Fenollosa, formerly of Salem.
- Sept. 27. The new church of the South Congregational Society dedicated to religious service.
- Oct. 31. Death of Benj. W. Currier, proprietor of Naumkeag Clothing Company.
- Nov. 1. 175th anniversary of erection of its first house of worship celebrated by St. Peter's church.
- Nov. 1. Salem Seaman's Bethel Corp. vote to discontinue work and will provide free bed for sailors at Salem Hospital.
- Nov. 8. The new edifice of South Church formally dedicated.
- Nov. 17. New Kernwood bridge between Salem and Beverly officially declared opened.
- Nov. 26. Death of E. Augustus Annable, of firm of Almy, Bigelow and Washburn.
- Dec. 1. Thermometer reaches 65 degrees.
- Dec. 6. \$5,000 fire on Derby wharf.
- Dec. 7. Death of Brig. Gen. Andrew Fitz.
- Dec. 13. Death of Frederick P. Richardson.
- Dec. 15. Death of Oliver D. Way.
- Feb. 11. Death of William H. Whipple, founder of first boys branch of the Y. M. C. A. in the world.
- Feb. 12. Centennial anniversary of Abraham Lincoln observed by Essex Institute.
- Feb. 12. Capt. Wm. H. Perry elected Major of Eighth Regiment.
- Feb. 14. Death of Tristram T. Savory.
- Feb. 17. Military ball of Second Corps Cadets at new state armory.
- Feb. 19. Death of Rufus Phippen Archer.
- Feb. 27. Death of John H. Bartlett.
- March 2. Death of John M. Foster.
- March 2. Consolidation of First and Central Baptist churches.
- March 2. Cadets start for Washington to take part in inauguration parade for President Taft.
- March 11. Skeleton of Indian found while excavating for a cellar on corner Essex and English streets.
- March 14. Block occupied by J. S. Osgood and H. D. Townes on Washington street burned. Damage \$10,000.
- March 25. British schooner, Ravoia, ashore on Winter Island in storm.
- March 26. Death of Dr. Joseph P. Fessenden.
- March 27. Car Leather Co.'s factory destroyed by fire. Loss, \$200,000.
- April 3. Death of Frederick Lamson and his sister, Mrs. Rebecca Wallis.
- April 11. Fire at Derby wharf.
- April 11. Free bath house for women at Willows burned.
- April 16. Death of Arthur S. Temple.
- April 23. Death of Andrew W. Dodd.
- April 26. Death of Mrs. M. J. Pierson, widow of Brig. Gen. George H. Pierson.
- May. Col. Jewett's house at Orne point entered by burglars.
- May 11. Death of L. W. Symonds.
- May 13. Death of Daniel D. Wendell.
- May 15. Human skeleton unearthed by workmen while digging in rear of Donahue's store.
- May 15. Death of Joseph A. Sibley.
- May 17. Death of Daniel Manning.
- May 24. Death of Fred P. Fuller.
- May 24. Harry D. Wheeler appointed deputy sheriff.

## 1909.

- Jan. 4. Kimball Block sold to Day & Hoyt Co.
- Jan. 6. Dedication of new State Armory.
- Jan. 26. Death of Benjamin Barker.
- Feb. 2. Death of John S. Wardwell.
- Feb. 4. Resignation of Forrest L. Evans, city solicitor for twenty-five years.
- Feb. 7. Death of Capt. John Daland.
- Feb. 7. Death of Wm. Pliny Hayward.

**Private Residences Inventoried By** **IN THE EVENT OF LOSS BY FIRE, THE OWNER**  
**FREDERICK C. RUSSELL** **MUST SUBMIT AN INVENTORY FORTHWITH**  
**131 State Street, Boston, Mass.** **SEND FOR MY BOOKLET**

- May 25. Death of Miss Mary S. Cleveland.
- May 29. Hon. Frank T. Berry appointed deputy sheriff.
- June 1. W. W. Coolidge elected City Solicitor.
- June 15. Death of Geo. E. Bousley.
- June 20-23. Centennial of the Universalist Church celebrated.
- July 13. Fire in Ropes laboratory.
- July 24. Cruiser "Salem" anchored in Salem Harbor.
- July 26-31. Old Home Week.
- July 28. Gifts presented to Cruiser Salem by people of Salem.
- July 31. Removal of Registry of Deeds to new Court House.
- Aug. 14. Babies' Summer Hospital Association buys Ropes estate, foot of Dearborn st.
- Aug. 16. Death of William H. Jelly.
- Aug. 30. \$3,000 fire in building rear of Mill st.
- Sept. 2. Dedication of new High school.
- Sept. 7. Consolidation of Asiatic National and Naumkeag National Banks.
- Sept. 25. Memorial tablet to Capt. John Haraden deicated.
- Oct. Consolidation of Salem National and Naumkeag National Banks.
- Oct. 2. Dedication of Bertram field.
- Oct. 13. Death of Samuel D. Shepard.
- Oct. 16. Consummation of sale of the Salem Electric Lighting Co.
- Oct. 30. Death of S. Endicott Peabody.
- Nov. 14. Ashes of Prof. Ernest F. Fenollosa entombed in Buddhist temple in Japan.
- Dec. 4. Death of Benjamin A. Tourret, Deputy United States Marshal.
- Dec. 5. Fire destroys buildings on Thomas farm. Loss about \$8,000.
- Dec. 23. Death of Wm. Reith.
- Jan. 18. Central Baptist Church bought by St. John Baptist (Polish) Catholic Church.
- Jan. 19. Cercle Veillot Y. M. C. A. opened new quarters in former Lafayette st. Meth. Church.
- Jan. 20. Simon B. Harris of Lowell confirmed as city marshal.
- Jan. 23. Death of Charles N. Symonds.
- Jan. 24. Death of John P. Browning.
- Feb. 15. Elbert J. Hatch elected assessor.
- Feb. 20. Death of James Faxon.
- Feb. 26. Death of Prof. John H. Sears.
- March 3. Brown-Talbot Co.'s machine shop destroyed by fire. Loss about \$10,000.
- March 11. Resolution adopted in favor of the government retaining present Custom House.
- March 13. Death of Clifford Brigham at Milton.
- March 19. Formal opening of House of Seven Gables as a settlement house.
- March 29. 150th anniversary of Salem Athenaeum.
- April 4. 50th anniversary of Old Ladies' Home.
- April 14. Four firemen severely injured in fire at car shops. Damage \$20,000.
- April 21. Harmon Bros.'s calfskin leather factory destroyed by fire. Loss \$30,000.
- April 25. Father Mathew Society quarters damaged by fire to extent of about \$4,000.
- May 3. Gov. Draper signed bill providing for placing of wires underground in Salem.
- May 4. Removal of old Ward House on St. Peter st. to rear of Essex Institute.
- May 4. Mayor signs order increasing salaries of members of fire department.
- May 7. Over \$3,000 realized for work of Tuberculosis Camp by sale of special edition of Salem Evening News.
- May 18. Death of Isaac C. Wyman.
- May 19. Death of A. Frank Hitching, deputy collector of customs.
- May 21. Opening of Riker-Jaynes Drug Store.
- May 30. Death of Albert H. Whidden.
- June 9. Resignation of W. Armstrong Perry as supervisor at Y. M. C. A.

## 1910.

- Jan. 1. Death of Hon. Nathaniel J. Holden.
- Jan. 2. Death of John H. Conway, city assessor.
- Jan. 3. Price Drug Co. sells its business to Hall & Lyon Co.
- Jan. 17. Postmaster Edgar J. Whelpley re-appointed.

Private Residences inventoried By  
**FREDERICK C. RUSSELL**  
131 State Street, Boston, Mass.

I originated THE SYSTEMATIC INVENTORY  
15 YEARS AGO. IT ASSURES THE OWNER  
ABSOLUTE PROTECTION

June 22. Alderman John J. Cahill received medal from U. S. Government for saving nine lives in Salem Harbor.  
 June 27. Corner stone of new Lafayette st. M. E. Church laid.  
 July 3. Pres. Taft attended Rev. J. P. Franks' 40th anniversary as rector of Grace Church.  
 July 12. Death at Buffalo, N. Y., of Kate Tannatt Woods.  
 July 16. Death of James Fairfield.  
 Aug. 3. Death of Miss Hannah E. Choate of Essex, formerly principal of Bentley Grammar School.  
 Aug. 16. Death of Rev. James F. Brodie.  
 Aug. 20. Death of Capt. George H. Blinn, of Police Department.  
 Aug. 20. County Press Association organized.  
 Aug. 21. St. John the Baptist (Polish Cath) church dedicated.  
 Sept. 19. Room in parish house of Wesley Church dedicated to Victor M. Durgin.  
 Sept. 27. Death of Rev. Wayland Hoyt.  
 Oct. 9. Death of J. Benjamin Devine.  
 Oct. 25. Death of George A. Gifford.  
 Nov. 7. Death of Kelley W. Handy.  
 Nov. 19. Death of P. J. McCusker.  
 Nov. 22. \$25,000 fire at Cimon's laundry.  
 Nov. 26. Death of Miss Jane P. Phillips.  
 Nov. 28. Death of Capt. J. W. Dunham.  
 Dec. 2. \$15,000 fire in Hurley building, Washington c. Norman st.  
 Dec. 2. \$10,000 bequest to Salem, by Henry P. Nichols for library and trust fund commissions.  
 Dec. 6. Death of Capt. Charles H. Allen.  
 Dec. 9. Death of Mrs. Mary A. Walden, aged 90 years.  
 Dec. 17. \$75,000 fire at Bay State Belting Co.  
 Dec. 23. Death of Sarah P. Chamberlain.  
 Dec. 31. Resignation of Col. John E. Spencer from Second Corps of Cadets.

1911.

Jan. 2. Rufus D. Adams inaugurated Mayor of Salem.  
 Jan. 2. Dedication of First Church of Christ, Scientist.

**PRIVATE RESIDENCES INVENTORIED BY  
 FREDERICK C. RUSSELL  
 131 STATE STREET, BOSTON, MASS.**

Jan. 9. 100th anniversary of Washington Royal Arch Chapter.  
 Jan. 19. Removal of Naumkeag Trust Co. to new quarters.  
 Jan. 19. Carnegie medal awarded to the mother of Victor M. Durgin.  
 Jan. 21. Almy, Bigelow & Washburn Inc., lease Perkins property.  
 Jan. 24. Charles F. Ropes elected Colonel of Second Corps Cadets.  
 Jan. 30. Death of Thomas A. Mack.  
 Feb. 1. Death of Lewis A. Manning captain of Salem police force.  
 Feb. 3. Death of Daniel Low.  
 Feb. 8. Sudden death of D. W. O'Leary.  
 Feb. 8. Joseph F. Quinn appointed Judge of Superior Court.  
 Feb. 14. Death of Nathaniel M. Hooper at Malden.  
 Feb. 14. Death of Thos. E. Jewett.  
 Feb. 14. Death of Miss Phebe Waldo.  
 March 5. Dedication of Lafayette st. Church free from debt.  
 March 22. Death of Edson Lewis.  
 April 21. Death of William C. Waters.  
 May 4. Death of William H. Palmer.  
 May 13. Death of E. C. Browne.  
 May 19. \$200,000 fire in leather district.  
 May 27. Death of Rev. C. M. Foley.  
 June 2. Presentation of tablet to city from men of Scout Cruiser Salem.  
 June 6. Fire at Locke Regulator Company, loss \$7,000.  
 June 8. Dedication of Pickering school addition.  
 July 5. Six deaths from heat.  
 July 17. Death of William A. Purbeck.  
 July 28. Death of Dr. Jesse Robbins.  
 July 31. Corner stone of St. Joseph's Catholic Church laid.  
 Aug. 1. Elks Home dedicated.  
 Aug. 5. Four battleships in harbor.  
 Aug. 11. Death of Dr. Horatio C. Meriam.  
 Oct. 2. Death of Rev. Father Murphy.  
 Oct. 6. Death of former Alderman, Charles A. Archer.  
 Oct. 7. Death of Jeremiah T. Mahoney.  
 Oct. 16. Evening High School opened for both sexes.  
 Oct. 17. Now and Then Assoc. observed 25th anniversary.

**IN THE EVENT OF LOSS BY FIRE,  
 COULD YOU PROVE YOUR LOSS?  
 MY INVENTORY WILL DO SO.**

Oct. 27. Death of Capt. Wm. A. Hill, City Treasurer.  
 Nov. 8. William H. Rollins, elected City Treasurer.  
 Nov. 9. Marshal Harris resigns.  
 Dec. 7. Death of John R. Lakeman.  
 Dec. 22. Death of Horace N. Smith.  
 Dec. 27. Death of Wm. M. Hill, Ex-Mayor of Salem.

## 1912.

Jan. 5. \$11,000 fire at Odell-Verza Lea. Co.  
 Jan. 13. Fire in Salem Dispatch office.  
 Jan. 18. Death of Isaac P. Foster.  
 Jan. 19. Woman's Friend Society enlarges building.  
 Jan. 23. City to provide school books for Baker's Island children.  
 Jan. 29. Second Corps Cadets called to Lawrence for strike duty.  
 Feb. 6. Centennial of Ordination of First Missionaries at Tabernacle Church.  
 Feb. 7. Dickens' Carnival by Salem Woman's Club.  
 Feb. 12. Return of Second Corps Cadets from Lawrence.  
 Mar. 5. Fire at Commercial House.  
 Mar. 12. Opening of Wm. G. Webber's new store.  
 Mar. 27. Death of Geo. Newcomb.  
 April 2. Temple Court Apartment Block threatened by fire, loss \$15,000.  
 April 5. Outbreak of smallpox epidemic.  
 April 25. Tabernacle Church steeple taken down.  
 May 23. \$25,000 fire at old Robert Muhlig factory, So. Mason st.  
 May 23. Reception to John W. Perkins, supt. of schools.  
 June 19. W. W. Andrew elected Supt. of schools.  
 June 27. Presentation to Pickering school of six pictures from Endicott Peabody estate, Kernwood.  
 July 11. Museum struck by lightning.  
 July 12. Death of Charles Odell.  
 Aug. 3. Death of Frank V. Wright, clerk of First District Court.  
 Sept. 15. Death of Col. Walter F. Peck.  
 Sept. 27. David Belasco visits Salem.  
 Oct. 4. Unveiling of memorial tablet by survivors of First Reg. of Heavy Artillery, Mass Volunteers.  
 Nov. 5. New city charter goes into effect.

Nov. 25. New auto chemical arrives.  
 Nov. 26. Ettore, Giovannitti and Caruso freed.

## 1913.

Jan. 5. \$25,000 loss by fire in Creamer bldg.  
 Jan. 8. Death of Judge J. B. F. Osgood.  
 Jan. 31. Curfew rings, 8.45 P. M.  
 Feb. 15. Death of W. D. Dennis.  
 Mar. 8. \$25,000 fire in Harris Drug Store.  
 Mar. 14. Extension of fire limits ordinance adopted.  
 April 25. War Department decides Salem owns Tinker's Island.  
 May 2. Death of Thomas B. Nichols.  
 May 7. Death of Dr. David Coggin.  
 June 11. Salem Hospital receives \$68,000 bequest by will of Laura Lambert.  
 June 13-17. Pageant given at Kernwood.  
 June 17. Dedication of Roger Conant statue.  
 June 18. Burning of Vaughan's factory on Bridge st.  
 June 23. Dedication of Vestry of French Church.  
 June 25. Opening of Ropes Memorial Mansion.  
 July 1. Port of Salem customs merged with Boston.  
 July 29. Police dept. moves into new station.  
 Aug. 16. Death of Henry F. Waters.  
 Sept. 7. Dedication of new French Baptist Church.  
 Nov. 29. Death of John H. Bell.  
 Nov. 30. Fire in Salem Five Cents Savings Bank.  
 Dec. 4. \$15,000 fire at Cunney Leather factory.  
 Dec. 20. City of Salem purchases new motor patrol wagon.  
 Dec. 23. Two women censors of dancing appointed by Mayor Hurley.  
 Dec. 25. Fire in Odell block.  
 Dec. 30. Manning Blocks damaged by fire.

## 1914.

Jan. 21. \$12,000 fire at Lee & Smith's stables. Several horses burned.  
 Jan. 24. Fire in Jewish Synagogue. \$10,000 loss.  
 Feb. 15. Death of Ex-Mayor Thomas G. Pinnock.

Private Residences Inventoried By  
**FREDERICK C. RUSSELL**  
 131 State Street, Boston, Mass.

I INVENTORY YOUR HOUSE without creating  
 any disturbance. MY SYSTEM IS RECOMMENDED  
 BY ALL WHO HAVE USED IT.



- March 2. Two boys drowned in North River.
- March 9. \$5,000 fire at Essex House.
- March 20. Death of Prof. Francis R. Hathaway.
- April —. Death of Sergeant Patrick Ahern.
- April 7. Consolidation of Mercantile National Bank and Naumkeag Trust Co.
- April 14. Fire at Shortell factory.
- May 16. John H. Sheedy assumes duties as postmaster.
- May 19. Miss Ethel B. Osborne appointed police woman, first under the new State law.
- June 7. Death of Nathaniel A. Very.
- June 8. Death of Joseph C. Abbott.
- June 12. Death of Andrew J. Wilson.
- June 20. Dedication of tablet on Roger Conant monument.
- June 25. Conflagration in Salem. \$16,000,000 loss. 15,000 homeless. Fifty-one streets entirely burned and forty-eight partially burned. City under martial law for two weeks.
- June 26. Henry C. Frick contributes \$25,000 for the relief of Salem fire sufferers.
- June 26. Relief started to aid Salem fire sufferers. The Armory used as a base of food supplies and bread lines established. Camps established at High school, Forest River Park and at Tuberculosis Camp.
- June 26. Appointment of committee of fourteen: John F. Moors, James J. Phelan, Rev. Fr. Michael J. Scanlon, A. C. Ratchesky, Bishop William Lawrence, F. L. Higginson, Jr., John F. Fitzgerald, appointed by Gov. Walsh; John F. Cabeen, John B. Tivnan, Daniel A. Donahue, Charles H. Danforth, Ethel B. Osborne, Christian Lantz, Theodore B. Bacon, appointed from City of Salem by executive committee of twenty, who were elected by citizens' relief committee of one hundred.
- June 28. Sunday. Stores open for sale of necessities.
- June 29. North St. Rink made a furniture depot.
- June 30. Military relinquish care of food supply to Col. Spencer.
- June 30. House committee voted to admit bill authorizing assessors of Salem to make reasonable abatement of taxes on property destroyed by fire.
- July 1. Administration Bldg of Hospital opened as an emergency dept.
- July 7. Commission appointed to take charge of rebuilding of city, consisting of Eugene J. Fabens, chairman; Edmund W. Longley, Michael L. Sullivan, Daniel A. Donahue, Emile Poirier.
- July 11. Congress adopts \$200,000 relief bill for Salem's fire sufferers.
- July 12. Death of Henry K. Barnes.
- July 13. John D. Rockefeller contributes \$10,000 to Salem Relief Fund.
- July 13. Thomas W. Sheehan of Peabody elected principal of Bowditch school.
- July 14. Death of Rev. Robert M. Martin.
- July 20. Death of Abner C. Goodell.
- Aug. 6. Publication of "Salem Mercury" recommenced.
- Aug. 8. Closing of Forest River Camp, the last of the refugee camps.
- Aug. 13. Relief fund closed, having reached \$619,124.
- Sept. 2. Committee of 14 appropriate \$75,000 for rebuilding houses lost in fire.

Private Residences Inventoried by  
**FREDERICK C. RUSSELL**  
 131 State Street, Boston, Mass.

My System is well-known throughout the United States  
**ASK YOUR INSURANCE AGENT**  
**SEND FOR MY BOOKLET**

# EVENTS OF GENERAL INTEREST

Copyright 1914 by the Henry M. Meek Publishing Co. All rights reserved against publication by any other person.

## 1913.

- Jan. 1. First package mailed from Boston by parcel post system.
- Jan. 22. Marriage of Helen Gould.
- Jan. 23. Nazim Pasha killed in Constantinople.
- Jan. 23. Turks accept decision of grand council to stop war with the Balkans.
- Feb. 17. Talking picture machines invented by T. A. Edison used.
- Feb. 23. Madero and Suarez shot to death in Mexico City.
- March 3. Death of J. P. Morgan at Rome.
- March 18. King George of Greece assassinated.
- March 21. King Constantine takes oath in Athens.
- March 22. Total eclipse of moon.
- March 31. Death of J. P. Morgan in Rome.
- April 7. Law that no hat pin shall protrude more than one-half inch goes into effect.
- April 13. Three shots fired at King Alfonso of Spain.
- April 14. Dr. Friedman, German scientist, received by Pres. Wilson
- April 27. Robert G. Fowler flies across Panama Canal.
- June 15. Cornerstone of new Boston College laid.
- July 1-3. 40,000 veteran soldiers at Gettysburg reunion.
- July 15. Gettysburg encampment of Confederates and Union Veterans held 50 years after battle.
- July 17. Chas. S. Mellen resigns as president of New Haven R. R. and all allied lines.
- July 17. Pres Mellen of New Haven Railroad resigned.
- Aug. 13. Gov. Wm. E. Sulzer of N. Y. impeached.
- Aug. 17. Harry K Thaw escapes from Matteawan.
- Sept. 10. Salisbury Beach swept by flames.
- Sept. 11. Death of Mayor Gaynor of N. Y.
- Sept. 26. New Y. M. C. A. bldg. in Boston opened.
- Oct. 3. \$1,000,000 damage in Texas by floods.
- Oct. 10. Gamboa dike; last obstruction in Panama Canal blown up.
- Oct. 18. Mrs. Emeline Pankhurst visits United States.

## 1914.

- Jan. 14. Fire in tower outside North Station, Boston.
- March 2. \$10,000,000 damage by blizzard in New York.
- April 14. Burning of largest and oldest building of Wellesley College.
- April 14. Death of Ex-Gov. Eben S. Draper.
- May 3. Burning of British Steamer Columbian off Sable Island.
- May 7. Marriage of Eleanor R. Wilson, youngest daughter of the President to Wm. G. McAdoo, Secretary of the Treasury.
- May 23. Police Lieut. Charles Becker, of New York, convicted of Rosenthal murder.
- May 26. Death of Jacob Riis, author and social reformer.
- May 29. Liner Empress of Ireland sinks in St. Lawrence River; 1,000 drowned.
- June 16. Unsuccessful attempt to assassinate Czar Nicholas of Russia.
- July 13. Death of Associate Justice Horace Harmon Lurton.
- July. Burning of administration bldg. of Phillips Academy, Exeter, N. H.
- July 21. Ahmed Mirza Boy Shah made ruler of Persia.
- July 23. Austria sends ultimatum to Servia.
- July 25. Centenary of the first trial of the steam locomotive.
- July 27. Austria declares war on Servia.
- July 29. Opening of Cape Cod Canal.
- July 30. Germany demands Russia to stop mobilizing.

Private Residences Inventoried By  
**FREDERICK C. RUSSELL**  
 131 State Street, Boston, Mass.

Losses by fire or burglary cannot be as  
 satisfactorily adjusted without an INVENTORY.  
 SEND FOR MY BOOKLET

- Aug. 1. Germany declares war on Russia.
- Aug. 4. Germany declares war on France and England.
- Aug. 4. England announces state of war with Germany.
- Aug. 4. German liner Kronprinzessin Cecelie landed at Bar Harbor, after chase of 2,000 miles by cruisers.
- Aug. 6. Austria declares war on Russia.
- Aug. 6. Death of Mrs. Woodrow Wilson.
- Aug. 11. Transfer of reins of government at Mexico City to the Constitutionalists.
- Aug. 15. Panama Canal officially opened by the ocean steamer Ancon passing through in 11 hours.
- Aug. 16. Death of Michael A. Scanlon, Mayor of Lawrence.
- August 17. Removal of capital of Belgium from Brussels to Antwerp.
- Aug. 19. Brussels captured by Germans.
- Aug. 20. Death of Pope Pius X.
- Aug. 21. Death of Dr. Haskett Derby, of Boston, pioneer in ophthalmology.
- Aug. 23. France and England loan Belgium \$100,000,000.
- Aug. 25. Austria declares war on Japan.
- Sept. 3. New Pope, Della Chiesa, elevated to the throne of St. Peter.
- Sept. France moves capital from Paris to Bordeaux.
- Sept. 2. Mt. Washington purchased by U. S. Government.
- Sept. 4. War tax of \$100,000,000 to be raised on account of loss of revenue by European war.
- Sept. 5. Burning of Appledore Hotel, Celia Thaxter's old home with memorials, also 14 other houses at Isles of Shoals.
- Sept. 5. England, France and Russia agree not to stop war without consent of all.
- Sept. 6. Della Chiesa crowned as Pope Benedict XV.
- Sept. 12. 100th anniversary of writing of Star Spangled Banner.

### VILLAGES, HILLS, PARKS, PLACES, ETC.

- Carltonville, part of Ward 6, near Oak and Flint streets.
- Castle Hill at junc. Ocean ave. and B. & M. R. R.
- Cold Spring, off Liberty Hill ave near Sargent.
- Forest River Park, ft. Clifton ave and end West ave.
- Fort Lee, left of Fort ave. near Willows.
- Fort Pickering, Winter Island.
- Gallows Hill, off Witch Hill, west of Boston st.
- Juniper Point, Salem Neck, near Willows.
- Kernwood, North Salem, at end of Sargent.
- Legg's Hill, off Loring ave.
- Liberty Hill, foot Liberty Hill ave.
- Lookout Hill, Highland ave.
- Mack Park, junc. Grove and Mason.
- Mason Hill, off Mason at Tremont.
- Nauvoo, portion of Ward 3, near Mill pond.
- Neck, at eastern end of Salem.
- North Salem, all of Ward 6.
- South Salem, all of Ward 5.
- Unionville, portion of North Salem, at Grove, Phillips and Irving sts.
- Willows, eastern part of Salem Neck.
- Winter Island, south of Salem Neck.

### WHARVES.

- Almshouse, near Almshouse.
- Baldwin's, 285, 287, 291 Derby.
- Central, 187 Derby.
- Clark's, 29 Peabody.
- Collins' Bros., 72 North.
- Derby, 173 Derby, opp. Custom House.
- Fairfield's, 60 Central.
- Foundry, 235 Derby.
- Hamilton & Balcomb's, 275 Derby.
- Hunt's, foot of White.
- Jones,' 267 Derby.
- Lane's, r. 77 Union.
- Langmaid's, 293 and 313 Derby.
- Pennsylvania Pier, Derby opp. Webb.
- Phillips,' 45 and 65 Derby.
- Pickering's, 87 Union.
- Pitman & Brown's, 255 Derby.
- Salem Gas Co.'s, near Essex Bridge.
- Whipple's, 1779 to 183 Derby.

**PRIVATE RESIDENCES INVENTORIED BY  
FREDERICK C. RUSSELL  
131 STATE STREET, BOSTON, MASS.**

**MY INVENTORY ASSURES THE OWNER  
A SATISFACTORY ADJUSTMENT  
Estimates given without charge.**

## SALEM FIRE ALARM—LOCATION OF BOXES

7	Columbus and Beach aves.	316	Essex and Monroe.
8	Salem Almshouse.	317	Highland ave. near Jackson
9	Fort and Harbor View aves.	318	Highland ave. near Proctor
12	Pennsylvania Pier.	321	Highland av., at Thomas Farm.
13	Essex near English.	412	Proctor st. and Pope court.
14	Phillips Wharf.	413	Peter Sim & Sons, 40 Beaver
15	Derby and Hardy.	414	Beaver near Silver.
16	Allen and Webb.	415	Summit and South.
17	Derby and Becket.	416	Ord and Maple.
18	Washington and Front.	417	Bow and Logan.
19	Charter and Elm.	418	Boston near Safford.
21	Derby and Central.	431	C. H. Keefe, 46 Boston st.
23	Derby and Union.	442	Peabody Call.
24	Essex & Washington sq., (East)	512	Wash. near Engine 1 house.
25	Spring and Webb.	513	Cabot and Cedar.
26	Washington sq. and Briggs.	514	Cabot and Roslyn.
27	Bridge and March.	515	Leach st. and Summit ave.
28	Bridge and Conant.	516	Shore and Clifton aves.
29	Salem Jail.	517	Lafayette st., opp. No. 385.
31	Salem Hospital.	518	Lafayette st., opp. No. 437.
32	Bridge near Northey.	521	Chadwick Lead Works.
34	West Yard rear A. B. & W.	522	Lafayette and Loring ave.
35	St. Peter and Brown.	523	Forest and Park aves.
36	Bridge n. Ash.	525	Broadway near Ocean ave.
37	Essex and Wash. sq., (West)	527	Loring and Jefferson aves.
38	Essex and Central.	528	Loring ave. near Loring Farm.
39	Flint and Broad.	531	M. Shortell, 10 Dodge.
41	Washington and Federal.	532	Naumkeag Mills, Peabody st.
42	Mill and High.	533	Naumkeag Mills, E. Gardner.
43	Town House Square.	534	Palmer and Pingree.
45	Jefferson ave. near Winthrop.	535	Harbor and Congress.
46	Federal and Beckford.	536	Harbor and Salem.
47	Bridge and Lynn.	537	Salem near Everett.
48	Bridge and Goodhue.	542	Marblehead and Swampscott call.
49	Federal and Flint.	543	Vinnin sq., Swampscott Line.
51	Washington and Dodge.	612	Dearborn and Felt.
52	Lafayette near Peabody.	613	Mason and Buffum.
53	Lafayette and Gardner.	614	Dearborn and Walter.
54	Lafayette and Willow ave.	615	Engine 2 House, North st.
56	Lafayette and Ocean ave.	616	Dunlap and Devereaux.
57	Essex and North.	621	Irving and Harrod.
58	Essex and Boston.	622	Balcomb and Oakland.
61	North and Bridge.	623	Liberty Hill ave. and Fairmount
62	North and Franklin.	624	North and Granite.
65	Nichols and Prospect.	642	Danvers Call.
67	Boston and Prospect ave.		No School Signal—3 blasts—7.10 a. m. High School; 7.30 a. m. Gram- mar; 7.55 a. m. Primary and Kind- ergarten. 12.30 p. m. No afternoon session.
68	Rawlins near Prospect.		2 blows—All Out.
81	Barr and Harmony.		2 blows—Repeated 3 times: Water Dept.
82	Mason and Tremont.		3 blows—following alarm: Ladder Truck.
83	Cabot Farm.		4 blows—Second Alarm.
84	Mason and Grove.		4 blows—Repeated 3 times: Mil- itary Call.
85	Mason and Oak.		5 blows—Repeated 3 times. Out of city Call.
86	Tremont and School.		10 blows—Repeated 3 times: Po- lice Call.
93	Kernwood.		General Alarm—One Round of Same Box.
94	North and Nursery.		1 blow—6.15 a. m., 12.45 p. m. Cur- few—8.45 p. m.
95	Chandler and Symonds.		
121	Plummer Farm School.		
123	Castle Hill District.		
212	Gas Works, Bridge st.		
213	Bridge near Hubon.		
214	B. & M. Car Shop, Northey st.		
215	Cross and Saunders.		
217	Boardman and Emerton.		
242	Beverly Call.		
312	Norman and Crombie.		
313	Summer and Broad.		
314	Endicott and Summer.		
315	Chestnut and Hamilton.		

# BEVERLY SUPPLEMENT

<p>Auger Edwedge wid Onesime b 24              Jasper [Franklin pl          Barry James L letter carrier h          Beaulieu Emile shoe wkr b 4 Blaine              ave [Beverly          Belanger Adelard mach b Hotel              Leon groc 416 Rantoul              Rilda b 12 Home          Bernard Alexandre oper b 41 Pond          Berube David mason h 2 Cabot              Joseph mor dresser h 109 Elliott              Lorenzo oper h 12 Cabot              Louis teamster h 2 Cabot          Bishop Frank carp h 80 Cabot          Blais Joseph oper h Summit ave          Duplessis Omerille currier h 50              Front          Dupras Samuel F carp h 85 Elliott          Duquette Joachim J mach h 19 Si-              mon              Laura shoe wkr b 19 Simon          Eagan Sarah b 292 Rantoul          Ely Geo L clerk b 18 Judson          Ennis Joseph W mach h 134 Bridge          Estes Eliza A wid George W b 15              Lakeview ave [Hale          Fallon Bridget wid Malachi h 84              John J foreman h 43 Pond              William H emp (G E Co) b              94 Hale          Fecteau Dollard mach b 22 Simon              Henri mach b 22 Simon              Joseph oper b 375 Rantoul              Philippe mor dres h 22 Simon          Field P A Shoe Co shoe mnfrs 101              Rantoul          Finnegan Robert driver h 38 School          Fitzgerald Catherine E h 26 Rantoul          Francis B W insp b 26 Rantoul          James J mor dres h 26 Rantoul          Joseph E emp (G E Co) b 26              Rantoul              Mary T b 26 Rantoul              Mary V bkkpr (G E Co) b 26              Rantoul          Flynn Mary E wid James H b 14              School          Foster Harry J clerk b 406 Rantoul          Fournier Edith b 5 Wallis              Eugene J carp h 19 Mason              Livian hairdresser h 238 Rantoul              Joseph lab h 5 Wallis              Odilon mach h 3 Prospect          Freedman B Myer tailor h 9 Quincy              pk              Edward P b 9 Quincy pk          Freeman Frank b 5 Franklin pl          Fuller Josephine rms 25 Glidden              Salome wid David h 25 Glidden          Gadbois Edmond carp 41 Bow</p>	<p>Gagne Agnes b 16 Bridge              Alfred oper h 8 Front              Jules lab b 16 Charnock              Merilda oper h 8 Front              Samuel mason h 47 Simon          Gagnon Arsene mach b 41 Grant              Eusebe clerk b 18 Front              George mor wkr b 80 Cabot              J Ernest carp h 12 Simon              Nelson shoe cutter b 9 Broadway              Thomas P lab h 80 Cabot          Gallant Joseph shoe wkr rms 37              Beckford              Joseph building mover h 5              Phillips              Joseph shoe wkr h 5 Phillips          Galipeau Leon lab b 51 Simon              Xavier lab h 51 Simon          Gannon Harold W clerk b 15 Mason              John W lea sorter b 15 Mason          Gaudreau Armidase painter h 28A              [Herrick [ave          Gauvin Albert F printer h 27 March              Honora wid Pierre b 3 Folger              ave              Jean B oper h 253 Brimble ave          Gebauer Adeline J asst sec'y (B) b              22 Prospect              Paul foreman h 22 Prospect          Gendron Demas mach h 6 Rantoul          Gervais James b 416 Rantoul              Mary wid h 416 Rantoul          Gibadlo John mor wkr h 16 Cox ct              Joseph h 16 Cox ct          Gibson George A eng h 132 Water          Gilbert Francis mach h 11 Agate          Girard Joseph clerk h 234 Elliott              Thaddee mach h 42 Grant              Virginia b 42 Grant          Giroux Napoleon mor dres b Rial              Side              Ovila T jr inventor b Rial Side          Glovsky Meyer h Foster's Corner          Godbout John mach b 15 River              John mach h 15 River              Philemon carp h 15 River          Goguen Albert C foreman (U S M              Co h 41 Grant          Gosselin Exilia forewoman b 30              Grant              George hairdresser b 30 Grant              Olive wid Joseph h 30 Grant          Grabowski Boleslaw shoe wkr h 9              Peabody ave          Gray Isadore b 35 Roundy              Charles D cutter h 6 Jasper          Greenwood Albert b 315 Rantoul          Gregoire James second hand B &amp; M              R R h 14 School          Guerette Frank lea wkr h 36 Prince</p>
---	--

- Guy Anna b 38 Roundy  
 Auguste carp h 38 Roundy  
 Bernardette bkkpr b 38 Roundy  
 Eugene carp b 38 Roundy  
 Isidore carp h 38 Roundy  
 Haley Anna E teacher (B) b 34  
 Central  
 Humphrey lab h 34 Central  
 Humphrey M elec eng b 34 Central  
 Hanscom Jennie wid Wm h 42 Water  
 Hennessey Arthur J shoe cutter b  
 Pleasant c Hardy  
 John A eng h Pleasant c Hardy  
 John A jr shoe cutter b Pleasant  
 c Hardy  
 Hobson Carrie check girl b 9 Weber  
 ave  
 Joseph J meter taker b 9 Weber  
 ave  
 Hoeg Claude D shoe wkr b 16 Cox ct  
 Martin E h 16 Cox ct  
 Horton Howard L b 20 Stone  
 Houdish Leon shoe oper h 287 Rantoul  
 Hough Annie wid Elisha b 31½ Cabot  
 Samuel mor dresser b 31½ Cabot  
 Howard Ernest L agt h 34 Lyman  
 Howe Daniel W mach h 6 Wellman  
 Humes George A cook h 42 Kernwood  
 ave [151 Hale  
 Hurd Caroline S wid William H h  
 George H stenog b 151 Hale  
 Hussey William J shoe wkr b Bow  
 Hutchinson Charles E mach b 62  
 Essex  
 Lizzie F Mrs h 62 Essex  
 Marguerite E clerk b 62 Essex  
 Imbeault Matilda oper h 5 Charles  
 Jackson Charles A mach h 394 Rantoul  
 Jean Charles lab h 500 Elliott  
 Julien Emmanuel J B oper h 4  
 Blaine ave  
 Karanicolas James baker also groc  
 h 6 Blaine ave  
 Kilham Sarah E wid William G h  
 50 Simon  
 William H burnisher b 50 Simon  
 Klippel Laura E teacher (Port  
 Rico) b 65 Cabot  
 John M keeper Sal Jail h 65  
 Cabot  
 Louise asst b 65 Cabot  
 L'Abbe Adele wid Phidime h 40  
 Tremont  
 Alexins E shoe wkr b 40 Tremont  
 [mont  
 Joseph shoe worker b 40 Tremont  
 Labrie Bertha b 23 Fayette  
 Eustache carp h 23 Fayette  
 Cyprian lab h 61 Front  
 Joseph D mach b 26 Railroad  
 ave  
 Peter lab h 61 Front  
 Lagace Jean B oper h 393 Rantoul  
 Lamontagne George moulder h 26  
 Railroad ave  
 Landry Joseph A carp h 25 Ocean  
 Laplante Alphonse weaver h 11  
 Charles  
 Aurel mach b 11 Charles  
 Ernest lab h 17 Blaine ave  
 Joseph oper b 11 Charles  
 LaPointe Ernest conf h 234 Elliott  
 Ludger lab h 234 Elliott  
 Wilfrid shoe wkr b 234 Elliott  
 Lareau Albert oper b 9 Bartlett  
 Alfred shoe wkr b 9 Bartlett  
 Alphonsine wid Albert h 9 Bartlett  
 Larivee Adelard mach b 20 Blaine  
 Joseph H mach h 20 Blaine ave  
 Larochelle Neil shoe wkr h 30 Grant  
 Lavalle Clara wid Leandre b Winthrop  
 ave  
 J Placide lab h 315 Rantoul  
 Philias mill oper h 51 Simon  
 Narcisse asst foreman B & M  
 R R b 28 Pond  
 Lavoie John moulder h 78 Cabot  
 Lawrence John J shoe cutter h 15  
 Pierce ave  
 John J Mrs nurse h 15 Pierce  
 ave [toul  
 Lebel Charles blacksmith h 287 Rantoul  
 Patrick shoe wkr rms 248 Wash  
 Lumina wid Hypolite h 26 Cox  
 ct  
 Leblanc Camille mach h 9½ Fayette  
 LeBoeuf Fred shoe wkr b 15 Agate  
 Augustine b 15 Agate  
 LeBrun Xavier eng h 16 Charnock  
 Leclerc Josephine wid Pierre b 47  
 Elliott  
 Louis D shoe wkr h 47 Elliott  
 Leclere Alfred oper h 15 Agate  
 Onesime mason h 14 Cabot  
 Ledoux Amedee oper h 208 Rantoul  
 Leftin Elie M shoe wkr h 49 Federal  
 Leonard Annie b 19 River  
 John mech h 19 River  
 John jr oper b 19 River  
 Mary b 19 River  
 Leroux William lab h 51 Front  
 Letourneau Henri b 19 River  
 Levesque Alphonse L mor wkr h 28  
 Woodlawn ave  
 Francois carp h 80 Cabot  
 Levetin Oscar (Levetin & Co)  
 tailors h Lovett  
 Linehan Annie J b 14 Baker  
 Thomas W shoe mkr h 14 Baker  
 Daniel furn (S) h 42 Bow  
 Lovell Charlotte A hkpr b 17 Briscoe  
 Frank A b 17 Briscoe [Briscoe  
 George E paper hanger b 17  
 Madore Abel mor dress h 15 Simon  
 J Maxime lea wkr h 15 Simon  
 Mahoney Catherine M b 14 Baker  
 ave

Mailhot Alphonse lab b 309 Rantoul  
Euclide teamster h 309 Rantoul  
Maillet Firmin mach h 9 Knowlton  
Mary A Mrs groc (S) h 9  
Knowlton [Cabot  
Majewski Joseph shoe mkr h 61  
Mansfield Benjamin A h 348 Hale  
Charles W h 348 Hale  
Paul B mach b 348 Hale  
Ray J clerk b 348 Hale  
Marquis David b 61 Front  
Joseph mach h 51 Simon  
Marshall George H gardener h 10  
Judson  
Martin Alfred h 29 Bartlett  
Cleophas mach h 18 Union  
Masse Edmond carp h 11 May  
Joseph lab h 91 Cabot  
Mateik Basyl mach h 25 Chase  
Maurais Wilfrid A driver h 3 Gage  
Maxner Emily stitcher b 22 Fayette  
McDonald Hannah J b 9 Wash  
John V asst estimator b 9 Wash  
Julia M stenog b 9 Wash  
McNiff John plumber b 18 Blaine ave  
Josephine sten b 18 Blaine ave  
Patrick shoe mkr h 18 Blaine ave  
Rosa V b 18 Blaine ave  
Meade Mary J Mrs h 287 Rantoul  
Menard Henri carp h 35 Giles ave  
Merritt Albert H elect h 64 Cabot  
Horace C hostler h 64 Cabot  
Michaud Aime G emp U S M Co b  
Hotel Highland  
August mach Bev h 10 Blaine  
ave  
Delia M cashier b 20 Blaine ave  
Eva M clerk b 20 Blaine ave  
Joseph driver h 39 Front  
Paul foreman h 15 Pleasant  
Miller Anthony mach h 3 Summit ave  
Hannah wid Cain h 19 Front  
Joseph clerk (S) b 119 Rantoul  
Mirandi Dominick stone cutter h  
260 Rantoul  
Montgomery Edward A mach h 7  
Mason [Blaine ave  
Morency Alphonse J mach h 15  
Morgan Love K wid Henry B h  
Cabot  
Henrietta b Cabot  
William H b Cabot  
Morin Joseph oper b 7 Cox ct  
Marcel oper h 9 Cox ct  
Philippe oper b 7 Cox ct  
Morneau Pascal lab h 23 Bennett  
Pascal h 13 Bennett [Elliott  
Munsey Amelia M Mrs hkpr b 85  
Munson Ella M Mrs b 42 Water  
Murphy Frank W clerk b 5 Ober  
Gertrude B bkkpr b 9 Wash  
Hannah b Central  
Mary A wid Stephen b 9 Wash

Murray Dennis D shoe mkr b 17  
Herrick  
Joanna h 17 Herrick  
John shoe wkr b 17 Herrick  
Mary M b 17 Herrick [rick  
Michael W shoe wkr b 17 Her-  
Nadeau Arthur carp b 42 Pond  
F Xavier carp h 17 Bennett  
Neumann Herman G upholsterer b  
32 Water [Water  
Nickerson Austin fisherman h 127  
Nolan Thomas F gardner rms 30  
Railroad ave [man  
O'Callaghan Anna A bkkpr b 11 Ly-  
Edward F mach b 11 Lyman  
James J clerk h 11 Lyman  
Margaret J clerk b 11 Lyman  
Mary A clerk b 11 Lyman  
William J emp (U S M Co B)  
b 11 Lyman [tral  
O'Leary Mary A wid John J h Cen-  
Ouелlette Ernest last mkr h 19 Front  
Ernest Mrs h 17 Bennett  
George carp b Rantoul  
Joseph carp b 142 Rantoul  
Ulric motor oper h 37 Becket  
Wilfrid M carp h 32 Water  
Page Edward F stock fitter h 99  
Mason  
Palamore Joseph emp (U S M Co  
B) h 16 Cox ct  
Palfray Ida F wid Chas h 27 Lothrop  
Madeline stenog b 27 Lothrop  
Parent Joseph lab h 3 Cabot  
Parsons Arthur W clerk (B) b 74  
Dodge  
Olvin L h 74 Dodge  
Peley L mngr b 74 Dodge  
Peart Arthur R carp h Cabot  
Pelletier Alfred J carp h 5 Wallis  
Alice shoe wkr b 208 Rantoul  
Arthur clerk b 208 Rantoul  
Eloise wid h 390 Cabot  
Estella wid Thomas h 208 Ran-  
toul  
Eva oper b 208 Rantoul  
Fabien oper h 27 Simon  
Joseph A carp h 416 Rantoul  
Thomas box mkr h 43 Simon  
Thomas mach h 20 Simon  
Wilfrid h 43 Simon  
Phaneuf Henry shoe wkr h 14 School  
Picotte Elsie clerk b 16 Dane  
Paul clerk b 16 Dane  
Pineault Ernest oper b 338 Rantoul  
Plourde Josephine wid Joseph h 29  
Wellman  
Poirier Anaclet oper h 401 Cabot  
Ludger shoe wkr b 401 Cabot  
Polack David shoe wkr h 13 Cox ct  
Pollock Matilda R clerk (Salem)  
b Elliott  
Pompey Carmeno shoe wkr h 2  
Wentzell ave

- Prime Mary E b 27 Lothrop  
Proulx Delia Mrs dressmaker h 3  
Folger ave  
Frank eng h 3 Folger ave  
Quirk Catherine F h 33 Whitney  
ave [ney ave  
James H shoe mkr b 33 Whit-  
Margaret A b 33 Whitney ave  
Richard Joseph mach h 41 Grant  
Richards Richard E lab h 40 Elliott  
Richard E jr b 40 Elliott  
Henry H sales (B) h Quincy pk  
Robert Adele wid Delphis h 85 El-  
liott [Grant  
Robichaud Andre P mach h 41  
Rogers Emil shoe wkr h 2 Went-  
zell ave  
Roullard Adelard variety 37 Grant  
ave h 42 Grant  
Roulier J Philippe Red Cross Pharm  
and physician h 37 Railroad  
ave  
Rousseau Felice emp (U S M Co)  
h 16 Cox ct  
Roy Edouard mach h 10 Blaine ave  
Joseph carp h 416 Central  
Pierre teamster h 15 Pleasant  
Pierre jr b 15 Pleasant  
Ruest Joseph L lab h 26 Railroad  
ave [ave  
Narcisse jr lab h 26 Railroad  
Russell Hattie E b Wallis  
William H jr shoe wkr h 4 Davis  
St Amault Euclide oper h 3 Silver  
St Pierre Alfred h 250 Rantoul  
Auguste h 41 Bow  
John shoe wkr b 9 So Hardy  
Stephani mor dresser h 9 So  
Hardy  
Salmon Alice bkkpr (Bev) b 34 Ly-  
man  
Josephine oper b 34 Lyman  
Margaret wid John h 34 Lyman  
Sands Edward tailor h 3 Pond  
Jack emp b 3 Pond  
Scanlan Bartholomew J teamster h  
406 Rantoul [man  
Thomas H shoe wkr h 35 Well-  
Seligman Myer propr Amer Seltzer  
Co h 93 Elliott  
Serra Antoine fruit h 308 Rantoul  
Jos fruit h 308 Rantoul  
Sevigne Mary C Mrs h 44 Federal  
Shepard Marion b 80 Essex  
Shortell M & Son shoe mnfrs 97  
Rantoul  
Sicotte Oscar mach h 26 Cox ct  
Slattery Thomas F janitor High sch  
h 15 Edwards  
Smalle John H carp h 466 Cabot  
Smith Charles shoe wkr b 19 River  
Hugh mason's tender h 19 River  
Soucy Joseph driver h 29 Wellman  
Stamper Charles T h 4 Davis  
Grace shoe wkr b 4 Davis  
Rebecca b 4 Davis  
Steadman Hilda E b 15 Chapman  
Ida I Mrs h 15 Chapman  
Stever Harry N mach h Rial Side  
Sunner Louis P mach h 27a Herrick  
Sweeney Bridget shoe wkr b 24½  
Cabot  
Daniel lab h 24½ Cabot  
John J bkkpr (B) b 24½ Cabot  
Tansey Albert F emp (G E Co L)  
b 43 Bridge  
Francis H edgsetter h 43 Bridge  
Harold b 43 Bridge  
Mary A b 43 Bridge  
Tarlow Imi h 12 Bennett  
Nathan shoe wkr b 12 Bennett  
Simon shoe wkr b 12 Bennett  
Isadore embosser h 12 Bennett  
Tellardin Napoleon mason h 6  
Franklin pl  
Terrio Fred mach h 3 Galloupe ave  
Theriant Achille C coal and express  
h 47 Simon  
Amelia M b 3 Charles  
Arthur mach b 467 Rantoul  
Clementine wid Jean B h 3  
Galloupe ave  
Delia shoe wkr b 3 Charles  
Eugene mach b 374 Rantoul  
Eusebe mach h 457 Rantoul  
Georgianna Mrs h 321 Rantoul  
Joseph E oper h 3 Charles  
Lazare foreman B & M R R b  
3 Charles  
Joseph mach h 25 Mill  
Pierre lab h 5 Cabot  
Renie clerk b Symonds  
Thomas painter h 21 Mill  
Thompson Mary E wid George G  
dressmaker h 17 Briscoe  
Thornton Lucy A wid William A h  
271 Cabot  
William A b 271 Cabot  
Tremblay Aristobule lab h 47 Simon  
Thomas mech h 41 Pleasant  
Vagge Amelia wid Joseph h 10 May  
Andrew shoe wkr b 10 May  
Angelina shoe wkr b 10 May  
James shoe wkr b 10 May  
Vincent Joseph b 22 Odell ave  
Wall Jennie A b 151 Park  
William C mach h 151 Park  
Ward Blanche clerk b 40 Balch  
James G carp h 40 Balch  
James R clerk b 40 Balch  
Wheeler Frank W hostler h 8 Went-  
zell ave [Wentzell ave  
Harold F laundry wkr b 8  
Mildred clerk b 8 Wentzell ave  
Wilson Henry shoe wkr h 37 Wallis  
Zarella Giovanni lab h 121 Rantoul



## DANVERS SUPPLEMENT

Audet Joseph lab h 126½ Water  
 Barton Joseph M foreman h Putnam  
 Beattie Harriet C b 121 Holten  
     Stella h 121 Holten  
 Beaupre Adelard moulder b 52 Putnam  
     Calixte loom fixer h 52 Putnam  
     Pascale lab b 146 Maple  
 Belanger Francois carp h Green  
     Joseph lab h 11 Dayton  
 Belodeau Ovide h 11 Meade  
 Berube Thomas hairdresser h Locust  
 Bigelow Walter K h 21 Summer  
 Blais Joseph coal and express h Bell  
 Buxton Alonzo D hairdresser h 61 Collins  
     Harry carp b 61 Collins  
 Caron Joseph loom fixer h 47 Green  
 Champagne George lab h 73 High  
 Charest Argu lab h 191 Pine  
 Chouinard Joseph teamster h 73 High  
     Lucien oper b 73 High  
     Phillippe laster h 16 Locust  
 Church Arthur driver b Hunt  
     Elizabeth shoe wkr b Hunt  
     William h Hunt  
     William H mor dresser b Hunt  
 Cloutier Andrew shoe wkr h 8 Maple  
     Peter lab b 8 Maple  
 Conley Margaret b 65 Water  
 Cook Isaac K carp h 10 Central ave  
 Couillard John B tanner h 146 Maple  
 Crandall Marcus H heel cutter h 107 Ash  
 Daigneau Jeremiah J b Berry Tavern  
 Dalton Edward M clerk b 18 Merrill  
 D'Amour Narcisse carp h 6 River  
     Narcisse fisherman h 6 River  
     Philip carp b 6 River  
 Denis Alexander fireman h 64 Liberty  
 Deschenes Alfred advtg sol h 141 Maple  
 Doucet Peter b 6 Maple  
     William oper b 6 Maple  
 Douglass William H foreman h 28 School [Maple  
 Dragon Mathilde wid Joseph h 327  
     Napoleon last mkr h 327 Maple  
 Dube George lab h 11 Hobart  
     George jr shoe wkr b 11 Hobart  
 Durand Emile carp h 100 Holten  
     Genevieve b 100 Holten  
     George shoe wkr b 100 Holten  
     J Edward b 100 Holten  
     Louis b 100 Holten  
     Louise b 100 Holten  
 Durand Mary Z b 100 Holten  
 Edwards Nathaniel T h 16 Riverside  
 Faxon Elisha J h 116 Sylvan  
     Eliza music teacher b 116 Sylvan  
     Harriet sec'y b 116 Sylvan  
 Flynn James J (Flynn Vul Co) b 78 High  
 Fraser Alexandre lab h 10 River  
 Frye Octavius A shoe cutter h 144 High  
 Gagnon Eva Mrs h 94 Ash  
 Gatchell Lottie M clerk b Endicott  
 Gaudreau Louis P hairdresser h 1 River  
 Geary Alice M bkkpr b 13½ Charter  
     Ellen N wid Edward F h 13½ Charter  
 Goldthwait Charles A h 188 Elliott  
     Charles F clerk b 188 Elliott  
     Elizabeth milliner b 188 Elliott  
 Gray William M brass finisher h 40 Holten [Braman  
 Hamilton Claude M shoe wkr h 21  
 Hayes Etta M clerk b Nichols  
     Margaret wid James h Nichols  
     Mary E hair goods b Nichols  
 Hebert Cesarie wid Alexander b 1 River  
 Huxtable John D clerk (Salem) h 49 Locust [Maple  
 Johnston James F brush wkr b 141  
     Mary A shoe wkr b 141 Maple  
     Samuel b 141 Maple  
     Samuel A mor dres h 141 Maple  
     William F lea wkr b 141 Maple  
 Joly Telesphore lab b 100 Holten  
 Kable Felix carp h 11 Hobart  
 King Louis foundry man h 133 High  
 Knowles Clarence H mach h 530 Maple [Mead  
 Labbee Thomas G shoe wkr b 11  
 Labelle Napoleon painter h 11½ Hobart  
     Ernest baker b 11½ Hobart  
 Lajoie Napoleon ins sol h 518 Maple  
 Laplante Jules oper h School  
 LaPorte George S buyer rms Holten  
 Larcom Guy C asst mngr (B) h 370 Maple  
 Lavoie Leon lab h 47 River  
 Lebel Henri stage hand b 12 Hardy  
     John B mach b 12 Hardy  
     Joseph lab h 12 School  
     Marie emp (G E Co L) b 12 School  
     Marilda teleg b 12 School  
 Leblanc Philippe emp B & M R R h 152½ High

- Lee Arthur driver h 7 Water  
 Leger Alexandre clerk 32 Park h 49 Putnam  
 Blanche shoe mkr b 49 Putnam  
 Dorsene shirt mkr b 49 Putnam  
 Hector shoe wkr b 49 Putnam  
 Levesque Charles h 56 River  
 Edith M dress mkr b 56 River  
 Liberge Marguerite wid Louis h 73 High  
 Wilfred shoe wkr b 73 High  
 Longval Stephanen sales h 8 Hardy  
 Madore Simeon teamster h 14 Charter  
 Mailloux Paul brakeman h 9 River-  
 Maily Ulric carp h School  
 Marquis Joseph mach h 42 Putnam  
 Omerille lab h 133 High  
 Omerille lab b 133 High  
 Mavrakos Antonio h 42 Summer  
 McGarvey Mary h Hobart  
 Michaud Hyppolite fireman h 64 Liberty  
 Miller Henry R plumber h Endicott  
 Marshall M apprentice b 53 Endicott  
 Morris teamster b 33 Park  
 Milliken Frank S plumber h 142½ High  
 Moreau Joseph oper h 43 Endicott  
 Morin Alfred second hand h 75 Elm  
 George tanner h 26 Clinton ave  
 Jean B lab h 152½ High  
 John B ir moulder b 152½ High  
 Joseph F teamster b 152½ High  
 Rosanna oper b 152½ High  
 Murphy John W foreman h 33 Clark  
 Murray William H (Murray Bros) h Spruce  
 James J (Murray Bros) h Spruce  
 Ouellette Amedee mor dress b 56 Hobart  
 Celina wid Jean B h 56 Hobart  
 Edmond clerk b 56 Hobart  
 Evelina clerk b 56 Hobart  
 Francois X shoe wkr b 56 Hobart  
 Godefroid mor dress h 73 High  
 Louis shoe wkr h 152½ High  
 Pelletier Anna wid Desire b 152½ Hobart  
 Damase baker b 3 River  
 Donat bkkpr b 152½ High  
 Ernest carp b 3 River  
 Gustave M mach b 152½ High  
 Odilon loom fixer h 152½ High  
 Perkins Charles C h 412 Maple  
 Phillips John W agt h 160 High  
 Phippen Arthur W b 111 Pine  
 Charles F plumber h 111 Pine  
 Pollock James E driver b Jacobs  
 Richmond Supply Co Abraham  
 Richmond propr 91 Maple  
 Richmond Abraham (Richmond Supply Co) 91 Maple h do  
 Rimer David tailor b 29 Maple  
 Rivers Arthur barber b 121 Sylvan  
 Edward driver b 121 Sylvan  
 Frank hair dresser h 121 Sylvan  
 Silas D cond B S R R h 121 Sylvan [Poplar  
 Rose Edith Mrs milliner h 35 Poplar  
 S Eugene lea measurer b 35 Poplar  
 Ryan Caroline A music teacher b 27 River  
 Julia A b 27 River  
 Mary J b 27 River  
 Ryno Margaret wid William K b 530 Maple [School  
 St Laurent Aime loom fixer h 11  
 Skinner Frank signal tower man B & M R R b Riverside pk  
 Story William P com trav (B) h Warren ave  
 Sullivan Mary b 25 Hobart [bart  
 Michael J shoe cutter b 25 Hobart  
 Timothy J lab h 25 Hobart  
 Theriault Alma clerk b 52 Purchase  
 Auguste clerk h 52 Purchase  
 Rene sorter b 52 Purchase  
 Toft Bertha E b 77 Holten  
 Grace P shoe wkr b 77 Holten  
 William H eng h 77 Holten  
 Trotter Charles W moulder h 25 Berry [Berry  
 Florence B sten (Pea) b 25  
 Turbett Edward A shoe mkr h 22 Vine  
 Gertrude D b 22 Vine  
 John h 22 Vine  
 John H driver b 22 Vine  
 William F driver b 22 Vine  
 Voyer Philippe shoe wkr h 8 Fuller ave  
 Wallace James A eng also variety h 8 Central  
 William A insurance b 8 Central  
 Waxman Harry pedler h 25 School  
 Welch Harry teamster b 10 Mill  
 Ruth wid Edward A h 10 Mill  
 Wells Chester driver h 14½ School  
 Wentworth Herbert E teacher (Salem) b Berry Tavern  
 Wilkins Sarah E wid Michael C h High  
 Woods Martin J candy mkr h 14 School  
 Mary A b 14 School  
 Nicholas D shoe wkr b 14 School  
 Wright Mary A wid James D h 12 Ash [9 Locust  
 Young Agnes wid Thomas nurse b Francis W gardener h 130 Liberty [erty  
 Stephen E shoe wkr h 130 Lib-

## MARBLEHEAD SUPPLEMENT

Banks Percy H gas fitter rms Village  
 Chandler Louis S mach h 2 Franklin  
 Clark Edward W cond B & M R R  
 h 24 Evans rd  
 Cohen Bella propr Standard Umbrel-  
 la Co b 428 Pleasant  
 Colligan Geo W shoemkr h 74 Wash  
 Crane John L edgsetter h 9 Gerry  
 Cyr David A Lunch h Knights Bch  
 Desjardins Adele wid Ajreas h 30  
 Sewall  
     Alphonse oper b 30 Sewall  
     Emile oper b 30 Sewall  
 Doliber Mamie clerk reg of deeds b  
 141 Elm  
     Peter B eng B & M R R h 141  
     Elm [Elm  
     Willard O shipping clerk b 141  
 Donovan Thomas shoe wkr h Nan-  
 agus Head  
 Foss Bartol D meter reader b 145  
 Pleasant [Pleasant  
     James M freight clerk h 145  
     James N driver b 145 Pleasant  
     Samuel S clerk b 145 Pleasant  
 Fowler Wm E clerk h Devereux Bch  
 Gagnon Charles E b 98 Front  
 Gaudreau Marie oper b 131 Wash  
 Gaudreault Adelard lab h 131 Wash  
     Joseph lab h Wash c Summer  
 Goudreau Joseph lab h 131 Wash  
 Hamilton Hance coachman h Nahant  
 c Ocean ave  
 Hamlin Gustavus A h Naugus Head  
 Heeney Anna M oper b 15 Middle  
     Geo H hackman b 15 Middle  
     Helen oper b 15 Middle  
     James J b 15 Middle  
     Michael J plumber h 15 Middle  
 Higgins John J shoe cutter b Naugus  
 Head  
     Mary G milliner b Naugus Head  
     Maurice A shoe mkr b Naugus  
     Head  
     Thomas shoe wkr b Naugus Head  
 Hill James L Rev D D h Pleasant  
 Jeffery Chas E weaver h 131 Wash  
 Labrecque Louis carp h 288 Wash  
 Mailett Alice shoe wkr b Bessom's  
 Beach  
     Magloire mach b Bessom's Beach  
 McDonald Ellen J wid Michael h 9  
 Gerry  
     Thomas H plumber b 9 Gerry  
 McNiff Mary T b Gregory  
 Madore Jos mor dresser h Bessom's  
 Beach  
 Miller Lester R currier h 205 Wash  
 Morse Josephine N clerk h 2 School  
 Murphy Richard J gardener b 4 Tre-  
 desco  
 Norris Emma F wid Chas H b Nau-  
 agus Head  
     Helen M b Naugus Head  
     Wm S sales (B) h Naugus Head  
 Packard Mary L b New Fountain Inn  
 Sarah E wid Walter C b New  
 Fountain Inn  
 Prescott Forrest L clerk P O h Dev-  
 ereux Beach [Elm  
 Proulx Adeline wid Jean B h 31  
 Purbeck Lavinia W Mrs clerk b 194  
 Pleasant [9 Merritt  
 Round John H clerk 146 Wash h  
 Russell Mary A dress mkr b 248  
 Pleasant  
 St Louis Jos chauffeur b Front  
 St Pierre Delphine wid Napoleon h  
 Naugus Head [nut  
 Schreider Wm H shoe wkr h 14 Wal-  
 Shepard Chas W photographic goods  
 b Devereux  
     Sarah W wid Samuel D  
     Christian Science practition-  
     er h Devereux  
 Sheridan Hazel M b Bessom's Beach  
     John H h Bessom's Beach  
     John H shoe mkr h Naugus Head  
 Sirois Elzear fireman h ft Village  
     Joseph shoe wkr b ft Village  
 Skilton Irving W (R M S Lea Co  
 Dan) b Bessom's Beach  
 Skinner Alice P clerk (P O B) b  
 Bessom's Beach [Beach  
     Emery B cigar maker h Bessom's  
 Southwick Annie F b 24 Evans rd  
     Edward h 24 Evans rd  
     Edward A fish pedler b 24 Evans  
     rd  
 Star Brand Shoe Co J Finkel pres-  
 and treas shoe mnfrs 7 Frank-  
 lin [ant  
 Stone Eliab motorman h 210 Pleas-  
 Pearl clerk (S) b 210 Pleasant  
 Thayer Samuel R h 10 Wash  
 Tondreault Real second hand B & M  
 R R h 131 Wash  
 Tremblay Ludger oper b Bessom's  
 Beach  
 Welch Celina wid David b 20 Hawkes  
     David F shoe wkr h 20 Hawkes

## PEABODY SUPPLEMENT

Auger Leon J shoe mkr h 7 Proctor  
 Begley Cornelius F police officer h  
 8 Cullen [Fulton  
 Bergeron Archibald farm hand b 9  
 Carinne A b 9 Fulton  
 Chas J h 9 Fulton  
 Bernstein Michael baker h 15 Walnut  
 Berube Joseph mor wkr h Wash  
 Bik Daniel foundry wkr h 154 Wash  
 Dutile Adelard oper b Spring Pond rd  
 Hubert oper b Spring Pond rd  
 Joseph lab b Spring Pond rd  
 Pierre lab h Spring Pond rd  
 William oper b Spring Pond rd  
 Ellis Frank W mor wkr h Lowell c  
 Crowninshield  
 Ely Florence O b 10 Midway  
 Victoria C (Sal Perf Let Co S)  
 b 10 Midway  
 Erickson Olive wid Frank h 75 Wal-  
 lis  
 Sigfrid shoe mkr h 75 Wallis  
 Fallon John oper h 35 Harris  
 Foisy Antoine R moulder b 5 Abbott  
 Arthur lea wkr b 5 Abbott  
 Jos G shoe cutter h 5 Abbott  
 Louis painter b 5 Abbott  
 Foley Jos B clerk (B) b 75 Wallis  
 Frost Alton F laundry man h 69  
 Pierpont  
 Gagnon Dominique painter h 8 James  
 Edgar shoe rep h 13 Lowell  
 Evangeline wid Narcisse H b 31  
 Elm  
 Francois E painter h 31 Elm  
 Louis lab h 21 Lowell  
 Marcelin laster h Calumet  
 Napoleon A mach h 8 James  
 Gahagan Jos W driver fire dept h  
 115 Andover  
 Genest Ulric weaver h 25 Calumet  
 Georgiklokis John b 14 Highland pk  
 Giffin Cornelius J eng h 65 Aborn  
 Gilman Abraham (Gilman Bros S) h  
 12 Highland Park  
 Louis (Gilman Bros S) b 12 High-  
 land Park  
 Godbout Adelen b 2 Tremont  
 Eugenie shoe wkr h 2 Tremont  
 Isidor oper h 2 Tremont  
 Josephine b 2 Tremont  
 Gordon Max baker h 88 Aborn  
 Guilmette Philippine b 20 Oakland  
 Guy Gaudoise mor dresser h 15 Lynn  
 Harbin Louis h King  
 Hart David foreman B & M R R h  
 77 Lowell  
 Henderson Fannie M b 17 Aborn  
 Geo A shoe finisher h 17 Aborn  
 Mary buyer (S) b 17 Aborn  
 Wm b 17 Aborn  
 Holland Edward stock fitter b Wash  
 Hosman Catherine b 52 Pierpont  
 Jos P teamster b 52 Pierpont  
 Mary oper b 52 Pierpont  
 Patrick h 52 Pierpont  
 Imbeault Pierre lab b 91 Franklin  
 Thomas h 91 Franklin  
 Irwin Wm shoe wkr h 27 Holly  
 James George W foreman h 79 Main  
 Jodoin Adelard millwright h 21 Lo-  
 well  
 Kavanagh Arthur D clerk b 9 Elm  
 Ellen N wid Wm M b 9 Elm  
 Ethel C clerk b 9 Elm  
 Wm P coll (S) h 2½ Highland  
 Park [ave  
 Langlais Harmaul carp h Rockdale  
 Larrabee Fred'k C mach h 13 Dane  
 Le Baron Edith h Sampson Block  
 Le Blanc Dosithee watchman h 7  
 Aborn  
 Lendall Wm F currier h 28 Proctor  
 Lessard Frank driller h 21 Lowell  
 Lewis Georgianna b 270 Lowell  
 Libby Arthur L bottler b 8 Sutton pl  
 Harry L lea wkr b 8 Sutton pl  
 Roscoe W painter h 8 Sutton pl  
 Lippa Sydney scrap leather b 15 Wal-  
 nut [Ames  
 Londergan Hannah laundress h 15  
 Lynch John lab h 86 Wash  
 Lyons Margaret T wid Richard h 5  
 Caller  
 Markey John F expressman h 29  
 Union [dale ave  
 Marquis Francis shoe wkr h 4 Rock-  
 Marris John J (Marris Bros S) h 49  
 Pierpont [pont  
 (Wm H (Marris Bros S) b 49 Pier-  
 McCarthy Alice I stenog b Aborn  
 McNiff Michael foreman h Oak  
 Michael J meat cutter b Oak  
 Mercier Henry tin cutter b Spring  
 Pond rd  
 Michaud Alfred lab h Rockdale ave  
 Joseph h Grove  
 Miskoski W mor wkr h Sampson Blk  
 Morant Amy L clerk (S) b 21 Aborn  
 Aborn  
 Helen E clerk (S) b 21 Aborn  
 Philip H propr Sal Carp Clean  
 Co h 21 Aborn  
 Morneau Antoine blacksmith h 35  
 Fulton

- Morneau Snyder h 37 Fulton  
 Noiseux Geo E clerk h 58 Emerson  
 Nolan James eng h 17 Wheeler  
     James J tacker b 17 Wheeler  
     John T moulder h 26 Holten  
 Noonan Anna Mrs h 59 Wash  
 Norton Alfred R salesman h Gardner Park [Gardner Park  
     Margaret T wid Richmond h  
 Ouellette Alfred lab h 59 Lowell  
     Jos oper h 24 Proctor  
     Marie wid Octave h 24 Proctor  
     Napoleon oper h 24 Proctor  
     Onezime oper h 37 Fulton  
     Patrick oper b Milk  
 Paquette Emile shoe wkr h 58 Emerson ave  
 Paradis Alcide oper h 59 Lowell  
     Jos carp h 288 Wash  
     Wm lab h 34 Tremont  
 Pelletier Adelaide lea wkr h 1 Grove  
     Albert b 14 Dustin  
     Arthur b 14 Dustin  
     Eusebe mor dresser h 14 Dustin  
     Leo b 14 Dustin  
     Regina shoe wkr b 14 Dustin  
     Thimothee mason h 20 Granite  
 Peters Eva b Bay View  
     Henry gardener b Bay View  
 Poli Vincenzo lea wkr h 59 Lowell  
 Queenan Margaret wid Dominick h 12 Aborn  
 Quinn Wm E edge setter h 38 Andover [ber  
 Rafaski Stephan lea wkr h 7 Shillars  
 Richers Frank P watch maker h Englewood rd  
     Nancy wid Henry h Englewood rd  
 Riley James lab h 42 Foster  
     James lab h 42 Foster  
     Margaret oper b 42 Foster  
     Mary C b 42 Foster  
 Rivet Henriette wid Florent h 10 James [usko  
 Robichaud Thomas laster h 16 Kosciuszko  
 Robie Augustus J foreman B & M R R h 78 Central [land  
 Rogers Antoine carpenter h 20 Oak-Ronan  
 Ronan Ellen wid Timothy h 88 Wash  
 Ross George F eng h 52 Pierpont  
 Ross George G cond b 52 Pierpont  
     Gertrude M student b 52 Pierpont  
 Rouleau Joseph L shoe wkr h 5 Foster  
 Roy John clerk h 8 James  
 Russell Arthur P mor wkr h 9 Bowditch [Augusta  
 St Amault Oliver hairdresser b 59 Wm S spinner b 43 Augusta  
 St Pierre Edouard lab h 28 Main  
     Erasme mach h 28 Main  
 Salkovitz Morris (Korn Lea Co S) h 70 Aborn  
 Shackley Lucy A Mrs h 32 Crescent ave  
 Sigman John mor dresser also variety h 36 Mt Vernon  
 Smart Frank E driver h Lowell  
 Soucy Eugene driver h 69 Lynn  
 Stasinopoulos Michael K (Stasinopoulos Bros S) h 8 Upton  
     Peter K (Stasinopoulos Bros S) h 8 Upton  
 Sullivan Hannah B wid James b 136 Wash  
     Mary J wid C J h 125 Wash  
     Thomas F mach b 128 Wash  
 Sylvain Philius shoe wkr h 3 Harris  
 Tache Albert shoe wkr h 37 Highland Park  
 Theriault Moses mach h 54 Lynn  
 Thibodeau Alice K clerk b Forest  
     Anolia shoe wkr b Forest  
     Joseph laster h Forest  
     Jos shoe mkr h 58 Central  
     Louise laster h Forest  
 Thomas George W driver h 133 Main  
 Tolan Catherine M wid Daniel A h 15 Ames [Pleasant  
 Toomey Michael shoe wkr rms 25  
 Tremblay Frank E oper b 25 Calumet  
 Turcotte Jos bakery (S) h 58 Emerson ave  
 Turgeon Alice M b 23 Foster  
     Delia M b h 23 Foster  
     Josephine wid Abraham h 23 Foster  
 Whalen Patrick H mor dresser b 26 [Holten  
 Winer Boris carp h 16 Union

**STATE NORMAL SCHOOL.**

This school was opened Sept. 12, 1854. It was the fourth normal school established by the State of Massachusetts, and is one of the oldest in the country. Richard Edwards, L. L. D., was principal three years; Prof. Alpheus Crosby, eight years; Daniel B. Hagar, Ph. D., thirty-one years; Walter P. Beckwith, Ph. D., ten years. The present principal began service January 30, 1906. The regular course of study occupies two years. Students who expect to teach in the upper grades of the grammar school will receive preparation, and may elect a third year of advanced work, including observation and practice in these higher grades. A diploma is given when any course is satisfactorily completed. Course for commercial teachers, three years. Advanced courses of one and two years are offered for graduates of colleges and normal schools, and teachers of experience. Tuition and text books are free to residents of Massachusetts. Pecuniary aid is given to needy pupils. The Normal School building, cor. Broad and Summer streets was dedicated Sept. 14, 1854, and was remodeled in 1871. The fine new school building at the corner of Lafayette street and Loring avenue was dedicated Jan. 26, 1897.

Principal—J. Asbury Pitman. Assistants—Harriet L. Martin, Jessie P. Learoyd, Charles F. Whitney, M. Alice Warren, Gertrude B. Goldsmith, Laura T. Cooper, Harriet E. Peet, Louise C. Wellman, Ethel A. Rollinson, Ethel A. Morse, Genorie P. Solomon, Alexander H. Sproul, Lyman R. Allen, Carrie B. Johnson, Clarence S. Goldsmith, Helen H. Rogers, Fred W. Archibald, Sumner W. Cushing, Charles E. Doner, John L. Randall, Amalie Knobel, May L. Perham, M. Elizabeth James, Gertrude I. Bigelow, Edith M. Childs, Bertha M. Arey, Kathryn M. Donovan.