

PEABODY DIRECTORY.

THE manufacturing and commercial business of Peabody is again published in connection with the Salem Directory, in order to make the work as useful as possible. Grateful for previous patronage, the publishers hope the present edition will meet the wishes of all who may have occasion to use the work.

Location of Streets in Peabody.

Aborn, from Washington to Boston, Salem
Andover, from Wilson's Corner to Felton's Corner
Central, from the square to Wilson's Corner
County, from Lynn to Lynnfield
Chestnut, from Lowell to Franklin
Elm, from Central to Wallis
English, from Walnut to Tremont
Foster, from the square to Washington
Franklin, from Foster to Lowell
Fulton, from Walnut to Tremont
Granite, from 181 Washington to Goodell's farm
Grove, from Main to Harmony Grove
Hardy, from Central to Wallis
Harris, from Walnut to Tremont
High, from Walnut to Tremont
Holton, from Main to Aborn
Jacobs, from 62 Central
Lowell, from the square, N. W. to Jonathan King's house
Liberty, from Wilson's Corner towards Danversport
Lynn, from Tapley's Brook to Lynn
Lynnfield, from Tapley's Brook to Lynnfield
Main, from the square to Salem
Mason, from Washington to Foster
Mill, from the square to Wallis
Oak, from Foster to Washington
Park, from Main to Spring
Parsons, from 124 Washington
Pleasant, from Washington to Holton
Pierpont, from Main to Aborn
Sewell, from Washington to Pierpont
Shove, from 104 Main to Walnut
Spring, from Foster to Park
Stevens, from opposite 57 Central to Lowell R. R.
Summer, from Park to Foster
Sutton, from Aborn, S. towards Swampscott
Sylvan; from Andover to Danvers Plain
Tremont, from Central to Salem
Upton, from Wallis opposite Hardy
Vine, from Stevens to the R. R.
Washington, from the Monument, Main street, to Tapley's Brook
Wallis, from Main to Tremont
Walnut, from Wallis to Grove

Halls.

Ashland Hall, 1 Lowell street
Sutton Hall, 56 Main street
Warren Hall, 11 Main street

PEABODY TOWN OFFICERS, 1868.

SELECTMEN AND ASSESSORS.—Joseph Poor, James B. Foster, Nathan H. Poor.

TOWN TREASURER.—Francis Baker.

COLLECTOR OF TAXES.—William Wolcott.

TOWN CLERK.—Nathan H. Poor.

OVERSEERS OF THE POOR.—Wingate Merrill, James P. King, Alpheus W. Bancroft.

FENCE VIEWERS.—Augustus H. Sanger, Charles E. Brown, Moses A. Shackley, George W. Taylor, Samuel Swett, Abraham C. Osborn.

SURVEYORS OF LUMBER.—James B. Foster, Mayhew S. Clark, Benjamin M. Hills.

FIELD DRIVERS.—Horatio Bodge, Leonard Cross, Andrew Cur-George Williams, John Bagley, Simon P. Buxton, Sumner Southwick, Daniel W. Putnam, John Richardson.

CONSTABLES.—Stephen Upton, D. S. Littlefield, Samuel L. Abbott, George Emerson, James B. Newhall, Bowman Viles, William H. Pingree, John Perkins, Luther D. Kilburn, Amasa P. Blake, Nicholas M. Quint, Samuel S. Parsons.

TRUANT OFFICERS.—Chauncey F. Holman, James B. Newhall, Moses A. Shackley, Samuel S. Parsons, George Merrill.

TRIAL JUSTICE.—B. C. Perkins, 10 Allen's Building.

POUND KEEPERS.—Benjamin Taylor, John Needham, Abraham C. Osborn.

SURVEYORS OF HIGHWAYS.—Wards 1, 2, and 3, Harlock A. Besse; Ward 4, Amasa P. Blake; Ward 5, Charles Holden; Ward 6, Leonard Cross; Ward 7, Bowman Viles; Ward 8, Geo. Buxton; Ward 9, Daniel W. Putnam; Ward 10, Bowman Viles; Ward 11, George W. Taylor; Ward 12, Joseph Brown.

BOARD OF HEALTH.—Francis Baker, George S. Osborne, Daniel F. Leavitt, Franklin Osborn, jr.

SCHOOL COMMITTEE.—George F. Barnes, for 3 years; Fitch Poole, Alpheus B. Hervey, for 2 years; Oscar Phillips, Daniel F. Leavitt, for 1 year.

ENGINEERS OF FIRE DEPARTMENT.—George C. Pierce, D. S. Littlefield, H. A. Besse, Gordon H. Wallis, Jonathan E. Osborn.

MEASURERS OF WOOD AND BARK.—David Marston, William S. Osborn, James B. Foster, Benjamin E. Guy, James B. Newhall.

MEASURERS OF UPPER LEATHER.—Charles Manning, Oliver Emerson, Newman Perkins, George Plumer, Otis F. Adams.

WEIGHER OF HAY AND COAL.—Franklin Walker.

SEALER OF WEIGHTS AND MEASURES.—Thos. Trask.

BANKS.**SOUTH DANVERS NATIONAL BANK.**

107 Main Street. Capital \$150,000. Par value Shares, \$100.

E. T. Osborn, *President*; G. A. Osborne, *Cashier*; Edward W. Jacobs, E. T. Osborn, A. A. Abbott, I. B. Elliot, John King, Joseph Osgood, *Directors*.

Discount days Tuesdays and Fridays. Bank hours from 8, A. M. to 12, M., and from 2 to 3, P. M.

WARREN NATIONAL BANK.

No. 11 Main Street. Capital, \$250,000. Per value of Shares, \$100.

Lewis Allen, *President*; Francis Baker, *Cashier*; Stephen Blaney, John Pinder, Rufus H. Brown, Franklin Osborne, George Osborne, Elijah W. Upton, C. Warren Osborne, Henry A. Handy, *Directors*.

Discount days Mondays. Bank hours 9 to 12, M., 2 to 3, P. M.

WARREN FIVE CENTS SAVINGS BANK.

Warren National Bank Rooms, 11 Main Street.

Incorporated April 27, 1854.

Deposits received from five cents to \$1,000.

George Osborne, *President*; Francis Baker, *Treasurer*.

DANVERS MUTUAL FIRE INSURANCE COMPANY.

Office at Danvers National Bank. Annual Meeting, 1st Monday in October.

Henry Cook, *President*; I. B. Elliot, George Osborne, Joseph Osgood, Henry Poor, John Whitney, Samuel D. Herrick, N. P. C. Patterson, *Directors*; G. A. Osborne, *Secretary*.

CHURCHES.**UNITARIAN. Park Street.**

Rev. Edward I. Galvin, *Pastor*. Wm. Cutler, *Clerk*.

FIRST CONGREGATIONAL, Lowell corner Central.

———, *Pastor*. George A. Osborne, *Clerk of the Society*.
Joseph Poor, *Clerk of the Church*.

BAPTIST. Rear 27 Main Street.

Rev. C. V. Hanson, *Pastor*. Abraham C. Osborne, *Clerk*.

METHODIST. Washington Street.

Rev. James O. Knowles, *Pastor*. Laureston Stiles, *Clerk*.

UNIVERSALIST. Rear 32 Main.

Rev. A. B. Hervey, *Pastor*. Amos Merrill, *Clerk*.

POST OFFICE.

10 Allen's Building.

Daniel Woodbury, *Postmaster*. Albert B. Woodbury, *Assistant Postmaster*. Orlando F. Newhall, *Clerk*.

MASONIC.**JORDAN LODGE.**

Chartered 1808. Meetings Wednesday on or preceding full moon.

Daniel P. Grosvenor, jr., *W. M.* Levi Preston, *S. W.* G. F. Barnes, *J. W.* A. H. Whidden, *S. D.* W. B. Hammond, *J. D.* N. P. C. Patterson, *Treasurer.* L. A. Manning, *Secretary.* Rev. O. S. Butler, *Chaplain.* G. H. Abbott, *S. S.* E. C. Spofford, *J. S.* W. F. Wiley, *Marshal.* David Potter, *Tyler.*

Nichols Lodge of Good Templars, No. 34.

Sutton Hall, 56 Main Street.

K. M. Jarvis, *W. C. T.* T. S. Trask, *W. S.*

SONS OF TEMPERANCE.

Gen. Howard Division, No. 40.

Meet at Sutton Hall every Monday evening.

Geo. A. Lewis, *W. P.* Neil Shaw, *W. A.* Mary B. Smith, *R. S.* James S. Smith, *A. R. S.* John B. Fuller, *F. S.* William E. Nutter, *T.* Isaac Hardy, *Chaplain.* Edwin F. Merrill, *Con.* Charles Merrow, *A. Con.* Albert F. Davis, *I. S.* William Fortune, *O. S.*

PEABODY INSTITUTE.

Main Street, Peabody.

Alfred A. Abbott, *President.* George Osborne, *Treasurer.* George F. Osborne, *Secretary.* Jonathan King, Benjamin S. Wheeler, John A. Lord, William Sutton, Thomas E. Procter, Charles B. Farly, Henry Pollock, *Trustees.* *Committee,* Thomas M. Stimpson, *Chairman;* George A. Osborne, *Treasurer;* J. Warren Upton, *Secretary;* A. L. Pierson, Henry A. Hardy, Charles E. Bradford, George A. Osborne, jr. John B. Clement, George S. Osborne, Edward W. Jacobs, R. H. Brown, George H. Barnes. Fitch Poole, *Librarian.*

INDEX TO PEABODY ADVERTISERS.

| | |
|--|-----|
| Adams, West, & Co. 24 Central | 246 |
| Burbeck J. C., Grove, near Main | 248 |
| Clark & Giddings, Wallis, near depot | 248 |
| Flint E. S. & Co., Foster, cor. Spring | 249 |
| Howard Chas. D., Sutton block | 249 |
| Morrison Joseph, 9 Main | 248 |
| Mower & Davis, 16 Wash. and Main | 247 |
| Osborn Jona. E. Spring, near Foster | 249 |
| Pepper George W. 4 Elm | 247 |
| Pike & Whipple, Syvian, near Andover | 246 |
| Simonds Washington, Peabody square | 247 |
| Whidden Henry L., Mill street | 248 |

BUSINESS DIRECTORY
OF THE
TOWN OF PEABODY.

Apothecaries.

Grosvenor D. P. jr. 33 Main
Meacom George E. 126 Main
Sweetser Thos. A. 37 Main, n. Park

Auctioneer.

Trask Thomas, 52 Main

Bakers.

Pratt Leonard, 162 Main
Roberts M. H., Lowell
Stimpson Thomas, rear 50 Lowell

Bark Mills.

Brown & Caller, Walnut, r. Main
Frost John, r. Main, near Walnut
Hardy Isaac, Hardy, near Wallis
Harrington Chas. & Co. Walnut, n. Grove

Jacobs J., Foster
Little Wm. H., Foster
Lord J. A., Hardy, n. Wallace
Munroe Isaac, Lowell
Nelson & Merrill, Foster
Osborne Franklin jr. & Co., Foster
Osborne George & Co., Lowell
O'Shea Timothy, Grove, n. Main
Upton Franklin & Co., Foster

Billiard Halls.

Roche E. E. 156 Main
Tibbetts J. H., Foster

Blacksmiths.

Annable Nathaniel, 164 Main
Dodge C. H. 48 Central
Dole & Osgood, rear 16 Washington
Jones A. W., Wallis, opp. Hardy
(edge tools)
Jones Thomas J. 32 Elm (edge tools
and tanners' shovels)
PIKE & WHIPPLE, Sylvan, near
Andover (see page 246)
Smith Wm. rear Lowell depot

Bleachery and Dye Works

Danvers Bleachery, James Dempsay,
supt., rear Foster, n. Washington

Booksellers.

Stevens Benj. F. 16 Main

Boots and Shoes.

Dealers.

Moore Dennison, 94 Main
MORRISON JOSEPH, 9 Main (see
page 248)
Trask Thomas S. 52 Main

Makers.

Bishop Benj., Grove, at R. R. crossing
Fallon James, Wallis, at R. R. crossing
Meacom E., Wallis, n. R. R. crossing
Walker Frankln, 38 Central

Manufacturers.

Dane Francis & Co., Foster, corner
Lowell
Farwell C. C. & Co., Lowell, opposite
Chestnut
Fisk A. R., Lowell, cor. Chestnut
Fuller Edward, rear 76 Main
Hardy & Osborn (shoes), Lowell, opp.
Chestnut
MORRISON JOSEPH, 9 Main (see
page 248)
Phillips A. P. & Son, Allen's build'g,
Main
Raddin Amos K., Lynnfield road
Southwick Caleb T. 1 Lowell

Stiffenings.

Cassidy Michael, Spring, n. Foster
Goldthwait E. P. 159 Main
FLINT E. S. & CO., Foster, corner
Spring (see page 249)
OSBORN JONATHAN E., Spring,
near Foster (see page 249)

Salem Directory, Published by Sampson, Davenport, & Co.
(formerly Adams, Sampson, & Co.), 47 Congress Street, Boston.

Stitching.

Colby Charles, Lowell, opp, Congregational church
 Gallup D. B., Allen's bldg. Main
 Pope O. E., Lowell, cor. Foster
 Pray W. L., Lowell, opp. Chestnut
 Trask Thomas, 52 Main

Stock.

FLINT E. S. & CO., Foster, corner Spring (see page 249)
 Goldthwait E. P. 159 Main
 OSBORN JONATHAN E., Spring, near Foster (see page 249)

Box Makers.

Clark A. F. rear Main, n. Grove

Butchers.

Butman Josiah, Lowell
 Cook James, Washington
 Emerson Robert, Lowell (wholesale)
 Osborne S. A., Lowell
 Saul Thomas, Lynnfield road
 Sawyer Thomas H., Lowell
 Thomas J. B., Oak (wholesale)
 Upton D. G., Lowell
 Ward A. A., Central

Carpenters.

Beckett J., Sewell, n. Pierpont
 Carr T. W. 52 Holton
 Chute & Parsons, 54 Holton
 CLARK & GIDDINGS, Wallis, n. Walnut (see page 248)
 Folsom Charles G. 74 Central
 Grant John S., 40 Holton
 Hills Benj. M. 38 Central
 Parsons Samuel S. 54 Holton
 Richardson Chas. H., Lynnfield road
 Spalding Levi, 54 Holton

Carriage Builders.

Dole & Osgood, rear 16 Washington
 PIKE & WHIPPLE, Sylvan, near Andover (see page 246)

Clothing & Furnishing Goods.

Bott S. R. 58 Main

Coal and Wood.

Potter, Batchelder, & Co. 6 Allen's building, and Danversport

Coffin Warerooms.

BUFFUM CHARLES S., Central near R. R. (see page 292)

Confectioners.

Peirce Joseph H. 13 Main
 PEPPER GEO. W. 4 Elm, cor. Central (manuf., see page 247)

Cork Soles.

Peirce George C. 18 Aborn

Counsellors.

Perkins Benj. C. 10 Allen's building
 Wiley H. O. 10 Allen's building

Crockery, Glass, & China Ware.

GUY & BROTHERS, 15 and 17 Lowell (see page 294)
 Hutchinson B. F. 1 Lowell
 Newman & Symonds, Lowell, opp. Cong. Church

Curriers.

(See *Tanners and Curriers.*)

D ntists.

Dudley Albion M. 14 Main

Dressmakers.

Buxton Abby H. 37 Foster
 Galucia Mary E. 46 Holton
 Reed Joanna, 15 Main
 Stanley L. G. Mrs. 47 Washington
 Whipple Caroline, 128 Washington

Dry Goods.

Morrison Mary E. 60 Main

Edge Tools.

Jones A. W., Wallis, opp. Walnut

Expresses.

Chandler's (Danvers), Foster, cor. Lowell
 Floyd (Topsfield), Lowell, c. Foster
 Monroe, Arnold, & Co. (Boston), Freight depot, Peabody square
 Littlefield's (Peabody and Salem), Post Office
 Lummus (Wenham), Foster, corner Lowell
 Reed T. D. (Boxford), Lowell, cor. Foster
 Townsend D. H. 9 Main

Express Wagon Manufacturers.

PIKE & WHIPPLE, Sylvan, near Andover (see page 246)

Fancy Goods and Trimmings.

Hyde Mary J. Mrs. 36 Main
 Lowe Alonzo S. 48 Main
 Morrison Mary E. 60 Main

Fish.

Kimball J. H. 1 Main

Flour and Grain.

Howard Eben S. 81 Main
 Hutchinson B. F. 1 Lowell
 Moulton John G., Central, r. L. R. R.
 Osborn Henry M. 121 Central
 GUY & BROTHERS, 15 Lowell (see page 294)

Fruit and Confectionery.

Holman C. F. 1 Peabody square
 Hyde Milton, 2 Main

JACKSON'S CATARRH SNUFF and TROCHE POWDER.
 Try it! Safe, Reliable, and only 35 Cents.

- Pierce Joseph H. 13 Main
 Reed David N. junction Lynn and
 Lynnfield road
 Roche E. E. 156 Main
 Tibbers John H., Foster
- Fruit and Vegetables.**
 Basford P. R. 181 Washington
 Hyde Milton, 2 Main
- Gents' Furnishing Goods.**
 Bott S. R. 58 Main
 Trask Thomas, 52 Main
- Furniture.**
 Trask T. 52 Main (spring bed bot-
 tom)
- Gas Fittings and Fixtures.**
 Lord Daniel jr. 13 Main (basement)
- Glue Manufacturers.**
 Brown Wm. H. r. Old Boston Road
 Essex Glue Co. (Upton & Walker),
 rear Foster
 Upton George, Washington
- Grocers.**
 Batchelder W. O. 138 Main
 GUY & BROTHERS, 15 Lowell
 (see page 274)
 Howard Eben S. 81 Main
 Humphrey B. B. 90 Washington
 Hyde Milton, 2 Main
 Linehan John, Foster, c. Summer
 Mutual Union Store, Ed. Kavanagh,
 agent, 76 Main
 Newman & Symonds, Lowell, opp.
 Congregational Church
 Osborn H. M. 121 Central
 Stone Daniel jr. Old Boston Road,
 cor. Lynnfield road
- Hairdressers.**
 Cone George E. 1 Main
 Heylingberg J. J. 9 Main
- Hardware.**
 Newman & Symonds, Lowell, opp.
 Congregational Church
- Harness Makers.**
 Cheever Samuel, 71 Central
 MOWER & DAVIS, 16 Washington
 (see page 247)
 Simonds Edward, 8 Main
- Hotels.**
 SIMONDS W., Peabody sq. (see
 page 247)
- Ice Dealers.**
 Bancroft Sidney C., Washington, n.
 Naumkeag House
 Beede I. S. on Lynn road
- Insurance Agent.**
 Poole Fitch, 56 Main, Sutton block
- Last Manufacturers.**
 Brown & Stiles, Spring
- Leather Dealers.**
 FLINT E. S. & CO., Foster, cor.
 Spring (see page 249)
- Lightning Conductors.**
 (Copper.)
 Trask Thomas, 52 Main
- Lumber.**
 Clark A. F. rear Main, near Grove
- Machinists.**
 Balcom, Jennings, & Co. 11 Wash.
- Masons.**
 Bancroft Alpheus, 79 Washington
 Bancroft Robt. B. & Bro., Mason, n.
 Washington
 Davis Daniel R. (stone) Lynnfield
 road
 Goodridge Zachariah, Mason
 Larrabee Benj. (stone) Wash. opp.
 Mason
 Larrabee Hersey (stone), Lynnfield
 road
 Larrabee J. H. (stone) Lynnfield rd.
 Trask Sammel, rear Lowell depot
- Milk Dealers.**
 Proctor Edward, Lowell
 Quint Nicholas, Sutton
- Milliners.**
 Buxton Abby, 95 Main
- Millwrights.**
 Bomer Caleb P. 7 Summer
 Dennison Isaac, Vine, n. Stevens
 Friend & Annable, 164 Main
 Perkins James, 42 Washington
 Whitney John, r. Lowell, n. R. R.
- Morocco Manufacturers.**
 Clerke G. & A. B., Spring, n. Foster,
 and rear 102 Washington
 Gill Peter R. rear Foster
 Goodridge J. L. rear Foster
 Clark W. P. 148 Main (bindings)
 Egan & Nowell, Grove, n. Main
 Hammond J. H., English
 Ingraham James F., Central, n. Hardy
 Jacobs W. M. & Sbn, 148 Main
 Pemberton F. K. & Son, 24 Wallis
 Poole Joshua H., Pierpont
 Roberts David, Walnut
 Tigh C. H. r. Central, n. L. R. R.
 Tyler Franklin, Grove, n. Main
 Winchester & Blaney, rear Walnut
 Woodbury Daniel & Co. r. Walnut
 (fancy skivers)

News Room.

Exchange News Room, 11 Main

Notary Public.

Poole Fitch, 56 Main

Omnibuses.Peabody & Lynn, W. F. Burnham,
prop., Horse R. R. station**Oyster Saloon.**Reed D. N. junc. Lynn & Lynnfield
roads**Painters.**ADAMS, WEST, & CO. 24 Cen-
tral (house and sign, see p. 246)
Blaney John C. r. Lowell depot
Blaney William, 164 Main, c. Grove
WHIDDEN HENRY L., Mill, rear
Simonds' Hotel (see page 248)**Paper Hangers.**ADAMS, WEST, & CO. 24 Cen-
tral (see page 246)
Blaney Wm. 164 Main
WHIDDEN HENRY L., Mill, rear
Simonds' Hotel (see page 248)**Periodicals, &c.**

Peirce Joseph H. 13 Main

Physicians.Haley Geo. W., Union Bank build'g
Kittredge Floyer G. 54 Main
Leavitt D. F. 42 Main
Osborne George, 19 Main
Osborne G. S. 15 Main
Osgood Joseph, Main, cor. Park**Pottery.**

Reed J. F. 124 Central

Poultry and Fowl.

Basford P. R. 181 Washington

Print Works.Crag Print Works, James Craig, So.
Reading road, n. R. R. crossing**Printer.**HOWARD CHAS. D., Sutton blk.
"The Peabody Press" (see page
249)**Produce.**Hyde Milton, 2 Main
Perkins P. D. 17 Lowell (butter and
eggs)**Provisions.**Batchelder W. O. 138 Main
Butman J. M., Lowell, Peabody
square
Fairfield Joseph, 5 Main
Patterson N. P. C. 109 Main
Thomas C. A. 21 Main**Public Houses.**Naumkeag House, H. W. Moore,
Wash. cor. High street court
SIMONDS HOTEL, Washington
Simonds, Peabody sq. (see p. 247)**Pumpmaker.**

Peabody Stephen, rear 116 Central

Saloons.Holman C. F. 1 Peabody square
Roche E. E. 156 Main**Sawing and Planing.**

Clark A. F. r. Main, n. Grove

Sheepskin Mats.

Pierce George C. 18 Aborn

Soap and Candle Manufs.BURBECK JOHN C., Grove, near
Main (see page 248)
Hildreth Paul, 142 Main
Winchester P. L., Grove, n. Main**Stables.**Linehan John, Foster, cor. Summer
MOWER & DAVIS, Main, opp.
Peabody Institute (see page 247)
Simonds Charles S., Peabody square**Stone Cutters.**Brown John, Brown's Pond, Lynn
road
Brown Samuel, n. Lynnfield road
Lord Nathaniel, Franklin, n. Bleach-
ery
Newhall Henry H. Old Boston road,
n. Lynnfield road
Putnam & Newhall, Old Boston road,
n. Lynnfield road**Stoves and Tin Ware.**Whitten James O., Lowell; op. Chest-
nut**Tailor.**

Enniss Edward, 96 Main

Tallow Chandler.BURBECK JOHN C., Grove, near
Main (see page 248)**Tanners and Curriers.**Adams O. F., Foster (currier)
Brooks & Messer, Wallace, n. Wal-
nut (curriers)
Brown & Caller, Walnut, cor. Shove
Chandler Samuel C. rear Lowell
Depot
Cook Merritt, Foster (currier)
Elliot Isaac B., Foster
Elliot L. W., Foster
Fernald Luther & Co., Foster (cur-
riers)
Frost John, rear Main

JACKSON'S CATARRH SNUFF and TROCHE POWDER.
Try it! Safe, Reliable, and only 35 Cents

- Giddings Joshua, Spring (currier)
 Hardy Isaac jr. Hardy, n. Wallace
 Harris Samuel, r. Main, n. Wallace
 Harrington Chas. & Co., Walnut, n. Grove
 Hodgkins Joseph, Hardy, n. Centre
 Jacobs Joseph, Foster (tanner and miller)
 Jacobs Joseph jr., Central, c. Hardy (currier)
 McClure E. M. r. 90 Wash. (currier)
 Munroe Isaac, Lowell
 Nelson & Merrill, Foster
 Osborn Calvin P. rear Washington
 Osborn C. W. & Brother, Lowell
 Osborn D. W., Mason
 Osborn Franklin jr. & Co., Foster
 Osborn Geo. P. & Co., Lowell
 O'Shea Timothy, Grove, near R. R. crossing
 Peirce William, Foster
 Pinder & Winchester, Grove, n. Main
 Plummer Hiram, r. Lowell (currier)
 Poor Henry C. 36 Central
 Poor Joseph, Hardy
 Poor L. & G. H., Wallis, cor. Upton
 Porter Andrew, Hardy (currier)
 Proctor Thos. E. r. Main, n. Wallace
 Richardson & Coolidge, rear Foster (curriers)
 Sanger A. H. rear Lowell
 Sanger A. H. jr. r. Lowell (currier)
 Smith R., Foster
 Smith Silas, Central, near Hardy
 Southwick S. A., Grove, near Main
 Steele John, Hardy, n. Wallis (currier)
- Steward & Bacon, Wallace, corner Walnut (curriers)
 Stevens John V., Central, n. Hardy
 Symonds R. S. D., Spring (currier)
 Symonds Samuel jr. Wallis, corner Walnut
 Torr Andrew, Foster, on the brook
 Treadwell Nathaniel R. 11 Franklin
 Upton Franklin & Co., Foster
 Wheeler A. F., Foster (currier)
 Wilson Warren, Foster
- Tanners' Shovels.**
 Jones Thomas J., Elm, cor. Wallis
- Telegraph Office.**
 International, D. P. Grosvenor, jr. 33 Main
- Variety Store.**
 Peirce Joseph H. 13 Main
- Watchmaker and Jeweller.**
 Stevens Benjamin F. 16 Main
- Wheelwrights.**
 Berry William, 46 Central
 Dole & Osgood, r. 16 Washington
PIKE & WHIPPLE, Sylvan, near Andover (see page 246)
- Wood Dealers and Pullers.**
 Blaney Stephen, Foster
 Houston N. F. & Co., Foster, near Bleachery
 Sutton William jr., Main, n. Grove
 Winchester & Blaney, rear Walnut
- Woollen Manufacturers.**
 Winona Mills, Train & Polloc, Brookdale

ADAMS, WEST, & CO.,
HOUSE AND SIGN PAINTERS,

And Imitation of Wood and Marble. Also Paper Hangers.

24 Central Street, - - - Peabody.

W. J. ADAMS.

M. C. WEST.

B. F. WOODBURY.

EXPRESS WAGONS.

THE UNDERSIGNED ARE PREPARED TO FURNISH

ALL SIZES OF

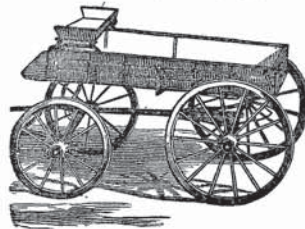

Express Wagons,

And warranted to be of the best material.

ALL ORDERS PROMPTLY MET.

PIKE & WHIPPLE,

Sylvan, near Andover Street, Peabody.

GEORGE W. PEPPER,

Manufacturer of and Dealer in

Salem Gibaltars, Blackjacks,

AND EVERY VARIETY OF

FRENCH AND AMERICAN

CONFECTIONERY,

AT THE LOWEST CASH PRICES,

No. 4 Elm, cor. of Central St., Peabody, Mass.

SIMONDS HOTEL,

WASHINGTON SIMONDS,

PROPRIETOR,

PEABODY SQUARE.

Private and Select Parties accommodated on reasonable terms.

MOWER & DAVIS,

PEABODY, MASS.,

MANUFACTURERS OF AND DEALERS IN

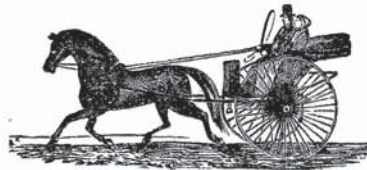

Harnesses, Trunks, Valises,
&c., &c.

Trimming and Repairing promptly
attended to.

16 Washington Street,

Also Livery and Boarding Stable,
OPP. PEABODY INSTITUTE, MAIN ST.

Horses and Carriages to Let or for Sale.

D. W. MOWER.

CHARLES DAVIS.

CLARK & GIDDINGS,
House Carpenters,



CONTRACTORS, AND BUILDERS,



Wallis Street, near Essex Depot, Peabody, Mass.

All Orders promptly executed.

HENRY L. WHIDDEN,
House & Sign Painter,

Glazier, Grainer, and Paperer,

Mill Street, near Simonds Hotel, Peabody.

ALL ORDERS PROMPTLY AND FAITHFULLY EXECUTED.



JOSEPH MORRISON,

Manufacturer of and dealer in

BOOTS, SHOES,

AND

RUBBERS,

No. 9 Main Street,

Peabody, Mass.

Also manufacturer of
Gents' fine Custom Boots
and Shoes to Order.

J. C. BURBECK,
SOAP BOILER

— AND —

Tallow Chandler.

Hard and Soft SOAP, and Tried Tallow, constantly on hand.

Grove Street, near Main Street, - - - - PEABODY, MASS.

JONATHAN E. OSBORNE,

MANUFACTURER OF

Stiffenings, Inner Soles, Heeling, Heels,

AND ALL KINDS OF

BOOT AND SHOE STOCK,
SPRING, NEAR FOSTER STREET,
PEABODY, MASS.

THE

PEABODY PRESS

IS PUBLISHED EVERY WEDNESDAY,

At Sutton Block, Main Street, Peabody,

BY

CHARLES D. HOWARD, Editor and Proprietor.

TERMS, \$2.50 A YEAR.

BOOK AND JOB PRINTING

OF EVERY DESCRIPTION,

EXECUTED WITH NEATNESS AND DESPATCH

AT THIS OFFICE.

E. S. FLINT & CO.,

MANUFACTURERS OF

Boot and Shoe Stiffenings,

Inner Soles, Half Soles, Heel Stock, &c., &c.,

ALSO DEALERS IN

LEATHER OF ALL KINDS,

Foster, Corner Spring Street, Peabody, Mass.

INDEX TO ADVERTISEMENTS.

| | | | |
|--|-----|---|-----|
| Abbot Philip, 9 Church..... | 323 | Emerton James, 119 Essex..... | 284 |
| Aborn H. E. & Co. 236 Essex..... | 283 | Essex Mut. Fire Ins. Co., 42 Wash.. | 219 |
| Adams, Richardson, & Co. 215 Essex | 278 | Farrington Geo. P. 301 and 159½ Essex | 300 |
| Agge Jacob, 20 Peabody..... | 315 | Faxon & Locke, 72 Washington..... | 313 |
| Allen E. & Co., Worcester..... | 342 | Fenolosa Manuel, 218 and 286 Essex.. | 276 |
| Allen William E. 56½ Derby..... | 307 | Felt John G. 27 Front..... | 323 |
| Allen & Spring, 56 Washington..... | 275 | Felt & Phippen, Brookhouse wharf.. | 327 |
| Andrews Gilman, 27 Beach..... | 324 | First National Bank, 7 Central..... | 214 |
| Anderson John M., Salem Turnpike.. | 291 | Flint Simeon, 221 Derby..... | 321 |
| Appleton Geo. B. 180 Essex, top back | | Flint & Goldthwait, 4 Cambridge..... | 284 |
| cover, and..... | 273 | Florance Thomas T. 22 Cedar..... | 292 |
| Archer, Downing, & Co. 179 Essex, out- | | Fogg Julian A. & Co., 237 Essex, lines | |
| side back cover | | front cover | |
| Archer Wm., 18 Wash. and 34 Front.. | 274 | Foley Edward, 32 Endicott..... | 322 |
| Ashcroft E. H., Boston..... | 337 | Follette L. B. 186 Essex, outside b. cov | 329 |
| Asiatic National Bank, 32 Wash..... | 214 | Foote & Horton, 199 Essex..... | 329 |
| Austin C. F. & Co., Boston..... | 324 | Foster E. E. 196 Derby..... | 310 |
| Averill James W. 18 Lafayette..... | 316 | Foster Isaac P. 109 Derby..... | 285 |
| | | Foster Joseph S. 49 North..... | 298 |
| Ballou & Co., Boston..... | 341 | Gardner T. N. 14½ Front..... | 302 |
| Bartlett C. L. & Co., Boston..... | 8 | Getchell Charles E. 21 Dean..... | 327 |
| Barton William C. 8 Brown..... | 303 | Gifford T. J. & Co. rear Carpenter... | 321 |
| Battis John, 147 Derby..... | 309 | Gillis William K. & Co., Boston opp. cal. | |
| Battis & Brown, 30 Front..... | 299 | Goldthwaite Willard & Co., 25 Wash.. | 280 |
| Beckford C. A. 141 Essex, line front | | Goodhue William P. 44 Derby..... | 293 |
| cover, and opposite title | | Goss F. P. 7 St. Peter..... | 304 |
| Grove..... | 293 | Grant Joshua B. 51 Boston..... | 280 |
| Bennett A. 144 Essex..... | 274 | Grant J. C. 15½ Lafayette..... | 320 |
| Black P. W. & Co., 149 Essex..... | 285 | Grant John W. 6 Central..... | 317 |
| Blake George, Boston..... | 333 | Gregory & Robinson, Boston..... | 338 |
| Blake G. F. & Co., Boston..... | 330 | Greenleaf Geo., Boston..... | 343 |
| Bosson & Glover, 12 Lafayette..... | 288 | Griffin E. & J. S. 110 Derby..... | 279 |
| Bott Thomas, 46 Derby..... | 288 | Griffin H. B. 10 Front..... | 291 |
| Brady Thomas, Derby wharf..... | 309 | Griffin James & Co. 20 Beaver..... | 290 |
| Brooks Augustus T. 117 Derby..... | 293 | Grindal S. 9 Central..... | 287 |
| Brooks N. H. 178 Derby..... | 295 | Griswold B. L. 142 Essex...front cover | |
| Brown Geo. A. & Chas. A. 158 Derby.. | 318 | Grover John, Hunt's wharf..... | 326 |
| Brown Henry A. 16 Washington..... | 300 | Guy & Brothers, 115 and 117 Essex.. | 294 |
| Bruce & Balcomb, 31 Liberty..... | 320 | Gwinn & Maguire, 21 Boston..... | 298 |
| Buffum Chas. S. 43 Washington..... | 292 | Hale Henry, 223 Essex..... | 273 |
| Burbank E. G. & E. A., West Place.. | 311 | Hall & Co., 107 Boston..... | 307 |
| Bush Mary A. 263 Essex..... | 283 | Hallett J. H. & Sons, Boston..... | 334 |
| Butler James S. 18 Lafayette..... | 312 | Hartigan Patrick, Jeffrey court..... | 308 |
| | | Harris J. & Son, Boston..... | 337 |
| Calef John, 26 Wash., top front cover | | Haslam Jos., Ward, opp. Union..... | 315 |
| Campbell, Whittier, & Co., Boston.. | 336 | Hatch L. B. 113 Derby..... | 325 |
| Chamberlain & Harris, 24 Front..... | 297 | Hawthorne & Loudon, Boston, over cal. | |
| Chase, Parsons, & Co., Boston..... | 333 | Henderson & Thurston, 38 Wash..... | 289 |
| Chapman & Palfrhy, 193 Essex..... | 328 | Hicks & Badger, Boston..... | 333 |
| Chilson Gardner, Boston...front colored | | Hodgkins George L. 40 Pleasant..... | 331 |
| Chipman A. M. 347 Essex..... | 309 | Holbrook Joseph, 5 Derby sq..... | 304 |
| Chisholm Joseph, 68 Mill..... | 287 | Holyoke Mut. Fire Ins. Co. 27 Wash.. | 220 |
| Chism Samuel, Boston..... opp. calender | | Hood David B. 104 Derby..... | 318 |
| Clapp Otis, Boston..... back colored | | Howe Manley, Boston..... back colored | |
| Clark James, West place..... | 312 | Hunt J. S. & Co., Boston..... | 340 |
| Clogston T. S. & Co., Boston, b. colored | | Hynes Patrick J. 10 Front..... | 304 |
| Codman & Shurtleff, Boston..... | 332 | Ide E. R. 229 Essex..... | 289 |
| Copeland C. M. Mrs. 165 Essex..... | 280 | Jackson Eben, 48 Harbor..... | 305 |
| Covell Thos. N. 1 and 2 Phoenix build.. | 304 | John Hancock Mut. Life Ins. Co., B.. | 335 |
| Cook James M., Boston..... back colored | | Jones J. S. 173 Derby..... | 274 |
| Crosby George W. 118 Derby..... | 306 | Kennison N. & Son, Boston..... | 334 |
| Currier, Philpot, & Co., Boston..... | 339 | Kennison P., Boston..... | 343 |
| Cutler William, 138 Boston..... | 300 | Kimball William, 217 Essex..... | 282 |
| | | Lander W. W., Post Office..... | 212 |
| Daniels & Bates, 4 Higginson sq..... | 281 | Lations J. P., Jeffrey court..... | 308 |
| Davenport J. K. 17 Derby sq..... | 301 | Leavitt J. H., Essex House, ins. b. cov. | |
| Davidson M. & Co. 135 Boston..... | 319 | Leavitt William, 150 Essex..... | 282 |
| Day Albert, 16 Lafayette..... | 318 | Locke N. C., rear Hubon Hall..... | 312 |
| Dearborn N. S., Boston..... | 2 | Longley Edmund, 157 Derby..... | 317 |
| Dease Lawrence, 139 Essex..... | 281 | Lord John B. 144 Bridge..... | 313 |
| Derby Wharf Company, Derby whf. 314 | | Lord & Fuller, 243½ Essex..... | 343 |
| Dodge J. L. 17 Lafayette..... | 325 | | |
| Edmond James & Co., Boston, back col. | | | |
| Edson William, Boston..... | 8 | | |
| Esson & Saul, Essex, c. North Pine.. | 331 | | |

| | | | |
|--|-----|---|-----|
| Loring E. D. & Co., West Place..... | 311 | Salem Boot & Shoe Company, 42 Mill..... | 288 |
| Low Daniel, 189 Essex, front colored and back cover | | Salem Five-Cents Savings Bank, 175 Essex..... | 218 |
| Mackay Kennett, Boston, opp. contents | | Salem Foundry & Machine Shop, Derby, corner Liberty..... | 310 |
| Mackenzie R. A. 287 Essex..... | 279 | Salem Marine Ins. Co. 32 Wash..... | 219 |
| Magee Furnace Co., Boston, front col. | | Salem Mutual Fire Ins. Co. 42 Wash..... | 220 |
| Maguire Bernard, 12 Front and 106 Bos- ton..... | 298 | Salem National Bank, 29 Wash..... | 217 |
| Manning R. C. & Co. 189 Derby..... | 326 | Salem Post Office, 32 Wash..... | 212 |
| Mansfield B. S. 31 Endicott..... | 320 | Salem Savings Bank, 32 Wash..... | 218 |
| Mansfield Ira, 57 Union..... | 323 | Saroni E. Mrs. 154 Essex..... | 283 |
| Martin James & Son, Boston..... | 343 | Saunders Robert J. 7 Buffum..... | 324 |
| Martin Joshua C. 17 Peabody..... | 322 | Savory & Co. 7 Wash, outside ft. cov. | |
| McGahan M. L. 14 Lafayette..... | 283 | Sawyer & Tilton, 9 Derby sq..... | 305 |
| Mercantile National Bank, 7 Central..... | 215 | Seccomb & Co., Boston..... | 337 |
| Merchants National Bank, 32 Wash..... | 215 | Semons William C. 38 North..... | 301 |
| Merriam & Co., Boston..... | 343 | Servey Wm. Thos. 310 Essex..... | 290 |
| Merrill J. H. 25 Peabody..... | 316 | Shaw X. H. & Son, 283 Essex..... | 277 |
| Merrill S. A., Derby sq..... | 286 | Shepard J. B. & S. D. 173 Essex..... | 280 |
| Metcalf Theodore & Co., Boston..... | 331 | Shoules C. J., Jeffrey court..... | 308 |
| Millett Jos. Henry, 67 Derby..... | 295 | Simon S. A. 140 Essex..... | 282 |
| Mills William & Co., Boston..... opp. contents | | Simonds S. C. & E. A. 32 Front..... | 296 |
| Morgan Thomas, 14 Central..... | 312 | Skerry Henry F. & Son, 181 Essex, out- side back cover | |
| Moses Aaron, 25 Front..... | 303 | Skerry Edward S. 104 Derby..... | 319 |
| Moulton & Gardner, 32 Norman..... | 319 | Smith Edward, 2264 Essex..... | 282 |
| Nash P. Warren, 71 Derby..... | 286 | Smith Edward P. 3 Washington..... | 286 |
| National Exchange Bank, 231 Essex..... | 216 | Smith E. A. & D. T. 262 Essex, opposite title page | |
| Naumkeag National Bank, 161 Essex..... | 216 | Smith James A. 46 Union..... | 321 |
| Nelson J. S. 26 Front..... | 299 | Smith L. A., North River R. R. Station, inside back cover | |
| Newcomb George L. 18 Peabody..... | 315 | Smith Sterry, S. Prospect, cor. E. Gardner..... | 315 |
| N. E. Drain Pipe Co., Boston..... | 339 | Smith & Chamberlain, 209 Essex..... | 276 |
| Nichols Chas. S. 42 Washington..... | 217 | Smith & Helt, 3 Arrington block..... | 301 |
| Nichols John, 45 Union..... | 320 | Staten Daniel F. 273 Essex, last white p. | |
| Nickerson A. W. 143 Essex..... | 277 | Staten E. H. 151 Essex, front col'd page | |
| Noyes E. K. & Co. 6 and 8 Front..... | 294 | Stearns Albert T., Boston. back colored | |
| Ober Andrew, 16 Mill..... | 319 | Stearns N. C., Boston..... back colored | |
| Odell Chas. 16 Wash. and 34 Front..... | 381 | Stedman & Glover, 9B eckford..... | 319 |
| Osborne Stephen, 191 Essex..... | 279 | Stern & Co., Boston..... | 343 |
| Packard & Burrill, Boston..... | 8 | Stodder & Co. 48 North..... | 306 |
| Palmer Theron, 216 Essex..... | 288 | Stone & Prescott, 51 Boston..... | 287 |
| Parsons J. H. & J. M. 11 1/2 St. Peter..... | 317 | Story Joseph, Boston..... | 335 |
| Peabody Geo. W. & Son, 66 Wash..... | 307 | Swasey Joseph, 21 Dean..... | 322 |
| Peabody John P. 177 and 220 Essex, foot lines | | Tabour William, 162 Essex..... | 302 |
| Peach P. H. 238 Essex... opp. title page | | Thiery C. L., Boston..... | 338 |
| Pease Genrg W. 2264 Essex..... | 330 | Tibbets H. H. 145 Derby..... | 322 |
| Pease Samuel W. 126 Derby..... | 291 | Tibbets R. S. 54 Washington..... | 299 |
| Peirce N. 27 Washington, back colored | | Townes L. J. 14 Front..... | 303 |
| Perkins Edward B. 20 Lagrange..... | 318 | Tripp A. W., Boston..... | 339 |
| Perkins Wm. A. 20 Peabody..... | 316 | Trofattier J. H. 101 Boston..... | 311 |
| Perley Jonathan, 2564 Essex..... | 281 | Tufts William, Boston... opp. contents | |
| Perley R. M. & Co. 135 Derby..... | 301 | Tuttle John, 36 Boston..... | 323 |
| Phillips H. B. 194 and 196 Derby..... | 311 | Tuttle, Gaffield, & Co., Boston..... | 334 |
| Phillips W. P., Phillips whf., b. colored | | Union Vise Co., Boston..... | 341 |
| Pickering Wm., jr., 17 Peabody..... | 326 | Wallis Joseph, 213 Essex..... | 312 |
| Pinnock Thomas, 16 Lafayette..... | 317 | Walton Timothy, foot of Ord..... | 294 |
| Pitts Darling, 2 Lafayette..... | 317 | Ward J. O. 15 and 16 City Market..... | 305 |
| Porter M. A. 267 Essex, back col'd page | | Waters A. S. 6 Franklin..... | 311 |
| Potter Jesse F. 3 Franklin building..... | 297 | Watson E. N. 5 Franklin building..... | 287 |
| Price C. H. & J. 226 Essex, ins. ft. cov. | | Webster, Wells, & Co. 116 Essex..... | 273 |
| Pulsifer Chas. H., Essex, c. Beckford..... | 320 | Welch William E. 22 Central..... | 305 |
| Pulsifer E. B. 25 1/2 Front..... | 323 | Weston John W. rear 11 Boston..... | 310 |
| Reynolds M. C. & Co. 20 Front..... | 298 | Wheeler Benj. S. 1, 2, 3, and 4 City Market..... | 306 |
| Rice A. J. jr. & Co., Conant st..... | 288 | Whipple Geo. M. & A. A. Smith, 243 Essex..... opp. front cover | |
| Rice, Kendall, & Co., Boston..... | 338 | Wiggin & Clark, 29 Peabody..... | 325 |
| Roberts E. F. & J. W. 160 Essex..... | 297 | Wiggin & Munroe, 111 Essex..... | 307 |
| Roberts & Bigelow, 12, 13, 14 City Market..... | 286 | Wilbur A. & Co., Boston..... | 335 |
| Robertson S. W., rear 44 Boston..... | 290 | Williston S. S. 60 Charter..... | 291 |
| Rogers S. F. 170 Essex..... | 302 | Wilson Frederick, 20 Derby wharf..... | 309 |
| Roles Samuel, jr., 7 Franklin..... | 283 | Winn S. B., Front, cor. Washington..... | 273 |
| Ropes Charles A. 165 Derby..... | 296 | Wolters H. J. 30 Mill..... | 284 |
| Ropes John T. 17 and 19 Front..... | 292 | Wruck W. A. 195 Essex..back colored p. | |
| Rowell B. 4 Sewall..... | 322 | | |
| Rowell Edward, Webb's Wharf..... | 324 | | |
| Russell & Lord, 15 Forrester..... | 318 | | |

INDEX TO ADVERTISERS IN BOSTON AND OTHER PLACES.

| | |
|--|--|
| Apothecaries. | Italian Awnings. |
| Metcalf Theodore & Co.....331 | Martin James & Son.....343 |
| Bakers. | Lumber. |
| Austin C. F. & Co., Boston.....334 | Stearns Albert T., Boston and Port Norfolkback colored |
| Base Ball Bounds. | Machinists. |
| Martin James & Son, Boston.....343 | Ashcroft E. H., Boston.....437 |
| Bedding. | Blake G. F. & Co., Boston.....340 |
| Hallett J. H. & Sons.....334 | Campbell, Whittier, & Co., Boston...336 |
| Bookseller. | Paper-Hangings. |
| Clapp Otis, Boston.....back colored | Gregory & Robinson.....338 |
| Brush Manufacturers. | Paper Warehouse. |
| Packard & Burrill.....8 | Rice, Kendall, & Co.....338 |
| Caloric Engines. | Patents (Solicitor of). |
| Tripp A. W.....339 | Edson William8 |
| Chiropodists. | Pattern Maker. |
| Kennison N. & Son.....334 | Blake George, Boston333 |
| Kennison P.....343 | Pig Iron (Scotch). |
| Confectioner and Caterer. | Edmond James & Co, Boston..b'k col'd |
| Tufts William.....opp. contents | Plumbers. |
| Coppersmiths. | Hawthorn & Loudon.....over calendar |
| Hicks & Badger.....333 | Mills William & Co.....opp. contents |
| Dental and Surgical Instruments. | Printers. |
| Codman & Shurtleff.....332 | Chism Samuel.....opp. calendar |
| Detectives. (Independent.) | Dearborn N. S. (card).....2 |
| Hunt J. S. & Co.....340 | Sail Makers. |
| Drain and Sewerage Pipe. | Martin James & Son, Boston.....343 |
| Edmond James & Co., Boston..b'k col'd | Seal Engravers. |
| N. E. Drain Pipe Co.....343 | Merriam & Co.....343 |
| Engraver. | Sewing Machines. |
| Dearborn N. S.....2 | Seccomb & Co.....337 |
| Family Dye Colors. | Stern & Co.....343 |
| Howe Manley, Boston.....back colored | Sewing Machine Needles. |
| Fire Brick, Tiles, &c. | Currier, Philpot, & Co.....339 |
| Edmond James & Co., Boston..b'k col'd | Slates. |
| Flag Makers. | Wilbur A. & Co.....335 |
| Martin James & Son, Boston.....343 | Stained and Cut Glass. |
| Furnaces, Ranges, &c. | Cook James M., Boston...back colored |
| Ballou & Co., Boston.....341 | Steam Heating Apparatus. |
| Chilson Gardner, Boston..front colored | Clogston T. S. & Co., Boston..b'k col'd |
| Magee Furnace Co., Boston..front col'd | Steam Ship Agents. |
| Furniture. | Bartlett C. L. & Co.....8 |
| Chase, Parsons, & Co.....333 | Steam and Vacuum Guages. |
| Glass, Glazier's Diamonds, &c. | Ashcroft E. H., Boston.....337 |
| Tuttle, Gaffield & Co.....334 | Stoves, Furnaces, &c. |
| Glass (Stained and Cut). | Ballou & Co.....341 |
| Cook James M., Boston...back colored | Chilson Gardner, Boston..front colored |
| Guano. | Magee Furnace Co., Boston front colored |
| Bartlett C. L. & Co.....8 | Tailors' Trimmings. |
| Guns, Rifles, and Ammunition. | Gillis William K. & Co...o. pp. calendar |
| Allen E. & Co.....342 | Tent Makers. |
| Gutters, Mouldings, &c. | Martin James & Son, Boston.....343 |
| Stearns Albert T., Boston and Port Norfolkback colored | Vases, Statuettes, &c. |
| Homoeopathic Books and Medicines. | Story Joseph.....335 |
| Clapp Otis, Boston.....back colored | Vises. |
| House Furnishing Goods. | Union Vise Co341 |
| Nathaniel C. Stearns, Boston..b'k col'd | Watch Cases. |
| Insurance. | Thiery C. L.....338 |
| John Hancock Mutual Life Ins. Co...335 | Weather Vanes. |
| | Harris J. & Son.....337 |
| | Woollen Goods. |
| | Gillis W. K. & Co.....opp. calendar |

**GEORGE B. APPLETON,
WATCHMAKER & JEWELLER,**

DEALER IN

Watches, Clocks, Spectacles, Jewelry, Silver, & Plated Ware,

No. 180 Essex Street,

Second door west of }
Essex House, }

SALEM, MASS.

Fine Watches and Clocks skilfully and promptly repaired.

☞ Chronometer Balances applied and adjusted to heat, cold, and position. Jewelry, Spectacles, and Eye-Glasses neatly repaired. Engraving tastefully executed.

☞ Watches and clocks will be regulated by an elegant Marble-Cased Astronomical Clock, manufactured by one of the most celebrated Clock-Makers in this country, and so accurately adjusted to heat and cold, that it will vary only a few seconds in a year.

WEBSTER, WELLS, & CO.,

DEALERS IN

Choice Family Groceries,

Crockery, Glass, Wooden, Earthen, and Stone Ware,

AND WHOLESALE AND RETAIL

DEALERS IN FLOUR,

FRANKLIN BUILDING,

116 and 118 Essex Street, and 2 and 4 Newbury Street,

SALEM, MASS.

JOHN C. WEBSTER.

GEORGE A. WELLS.

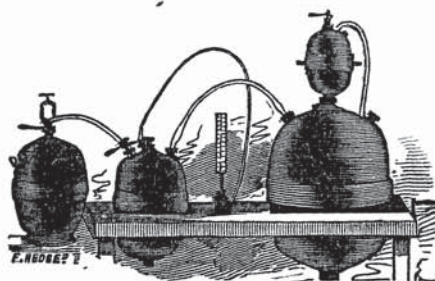

S. B. WINN,

MANUFACTURER OF

MINERAL WATER,

SODA,

AND

Sarsaparilla Beer,

And Dealer in Porter, Ale, and Cider,

Cor. Front and Washington Sts., Salem, Mass.

PARTIES FURNISHED AT SHORT NOTICE.

J. S. JONES & CO.,
COMMISSION MERCHANTS,

RECEIVERS OF

FLOUR, GRAIN, AND PLASTER,

PEIRCE'S WHARF, SALEM, MASS.

WILLIAM ARCHER,
AUCTIONEER

AND

Commission Merchant,

STOCK, REAL ESTATE, & INSURANCE BROKER,

Nos. 34 Front, and 18 Washington Streets,

SALEM, MASS.

Liberal Advances made on Consignments. Sales Cashed promptly.

Insurance Capital Represented, - - \$10,000,000.

ABRAHAM BENNETT,

DEALER IN



CLOTHING,

FURNISHING GOODS,

BOOTS, SHOES, HATS, CAPS, &c.

144 ESSEX STREET, SALEM.

ALLEN & SPRING,

(Successors to H. G. HUBON,)

MANUFACTURERS OF

MAHOGANY, ROSEWOOD, BLACK WALNUT, AND
STAINED WOOD

COFFINS AND CASKETS

OF
NEW STYLE
AND

Patent Lid

WHEREBY

THE PLATE

IS

Always in Sight,

WITH THE LID

OPEN OR CLOSED.



OF
NEW STYLE
AND

Patent Lid

WHEREBY

THE PLATE

IS

Always in Sight,

WITH THE LID

OPEN OR CLOSED.

ALSO

SILVER & PLATED PLATES

OF BEAUTIFUL PATTERNS.

GRAVE CLOTHES

of every description, constantly on hand.

No. 56 WASHINGTON, OPP. LYNDE STREET,

SALEM, MASS.

On Sundays and evenings he can be found at the first house in the rear of the store.
All orders from the neighboring towns, by Express or otherwise, promptly attended to, and delivered personally if required.

SMITH & CHAMBERLAIN,

MANUFACTURERS OF

**RICH JEWELRY,**

AND DEALERS IN

*Watches, Silver Ware and Fancy Goods,***209 ESSEX STREET, SALEM.**

FIVE DOORS EAST OF THE MARKET.

MANUEL FENOLLOSA;

Nos. 218 AND 286 ESSEX STREET, SALEM, MASS.

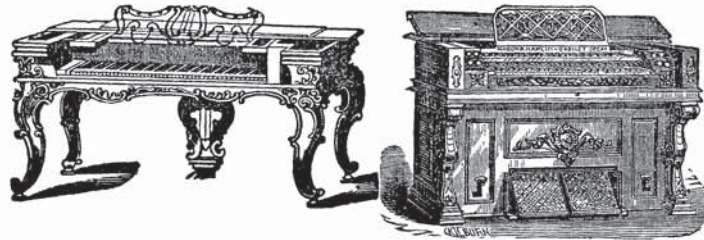

SOLE AGENT IN THIS CITY AND VICINITY FOR

CHICKERING & SONS'

PIANO-FORTES,

AND

MASON & HAMLIN CABINET ORGANS.PIANOS AND ORGANS FOR SALE AND TO LET. PIANOS
AND ORGANS TUNED.

X. H. SHAW & SON,



DEALERS IN
PICTURES,

Picture and Looking-Glass Frames,
Looking-Glass Plates, Picture Glass,
Picture Cord, Nails and Rings,
Mouldings, Gold Leaf, &c.
On hand and made to order, a great
variety of Oval and Square Frames.

Old Frames Regilt.
MECHANIC HALL BUILDING,

NO. 283 ESSEX STREET, SALEM, MASS.

HENRY HALE,

IMPORTER AND DEALER IN

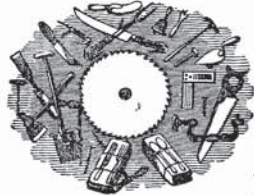

**HARDWARE GOODS
AND CUTLERY,**

FOREIGN AND DOMESTIC,

Housekeeping Articles & Fancy Goods,



AGRICULTURAL TOOLS AND PLOUGHS,

*Plough Castings, Friction Rollers and Cranks, Iron and Chain Pumps,
and Lead Pipe. Kerosene, Illuminating, and Lubricating Oils.
Kerosene Lamps in every variety.*



CARPENTERS' TOOLS,

House Trimmings, Shoemakers' Tools, Nails, Thread, and
Pegs, Boiler-Doors and Oven-Mouths, Furnaces, Cast-Iron Hollow-Ware, Tubs, Pails,
Mats, Cut-Nails, Zinc, Emery, Lead, Japan and Sponge Blacking, &c., &c.

NO. 223 ESSEX STREET, SALEM.

A. W. NICKERSON,

DEALER IN

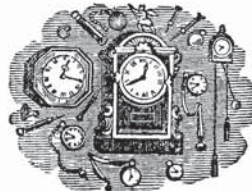

WATCHES,

Clocks, Jewelry,

AND

FANCY GOODS,



No. 143 Essex Street, Salem, Mass.

Watches, Clocks, and Jewelry Repaired.

ADAMS, RICHARDSON, & CO.,

Dealers in Foreign and Domestic



HARDWARE,

Cut Nails, Zinc, Sheet-Lead,

LEAD-PIPE, PUMPS,



PAINTS, OIL, GLASS,



MECHANICS' TOOLS,



SPORTING APPARATUS, &C.

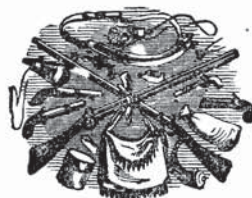

ALSO AGENTS FOR

FAIRBANKS'

PLATFORM

AND

OTHER

SCALES AND BALANCES.



No. 215 Essex St., Salem, Mass.



**OSBORN,
Hatter and Furrier,**

**No. 191 Essex St.,
Cor. Central St.,
SALEM, MASS.**

The Richest FURS and the Latest-Style HATS are always offered at the lowest market prices.

DOWN TOWN CLOTHING STORE & SHIPPING OFFICE.

GRIFFEN BROS.,

DEALERS IN

READY-MADE CLOTHING,



Furnishing Goods, Hats, Caps,
Boots, Trunks, Seamen's
Chests, &c.

Agents for Carter's Celebrated
CAPE ANN OILED CLOTHING.

NO. 110 DERBY STREET,

Head of Derby Wharf,

SALEM, MASS.

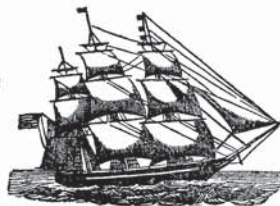

OFFICE IN BOSTON, 188 COMMERCIAL STREET.

E. GRIFFEN, JR.

J. S. GRIFFEN.

**RODERICK A. MACKENZIE,
MERCHANT TAILOR,**

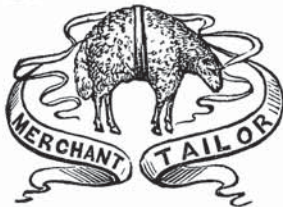

Mechanic Hall Building,

NO. 287 ESSEX STREET,

SALEM.

J. B. & S. D. SHEPARD,

DEALERS IN

DRY GOODS,
CLOAKS, SHAWLS, &c.

No. 173 ESSEX ST., SALEM.

WILLARD GOLDTHWAITE & CO.,

DEALERS IN



Carpets and Upholstery Goods,

WINDOW SHADES AND CURTAIN FIXTURES,
NO. 25 WASHINGTON ST., SALEM.

UPHOLSTERY WORK DONE AT SHORT NOTICE.

MRS. C. M. COPELAND,

Fashionable Milliner,

AND DEALER IN

MILLINERY GOODS,

Of all descriptions,

165 ESSEX STREET,

SALEM, MASS.



CHARLES ODELL,

DEALER IN

Hardware, Cutlery, Sporting Apparatus,



HOUSE TRIMMINGS, CUT NAILS, &C.

Chambers over Archer's Auction Rooms,
ENTRANCE 16 WASHINGTON STREET,
AND 34 FRONT STREET,
SALEM, MASS.

Lawrence Dease,
MERCHANT TAILOR,

AND DEALER IN

Gents' Furnishing Goods,
NO. 139 ESSEX STREET, SALEM, MASS.

DANIELS & BATES,

Hairdressing Saloon,

NO. 4 HIGGINSON SQUARE,

SALEM, MASS.

WM. F. DANIELS.

GEO. A. BATES.

Old Stand of **JASON A. HASKINS.**

Special attention given to LADIES' and CHILDREN'S Hair-Cutting, Coloring, &c.

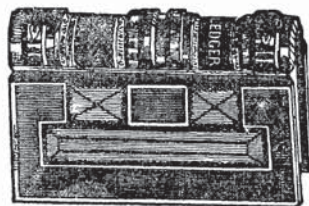

J. PERLEY,
BOOKBINDER,

AND

Blank-Book Manufacturer.

PERIODICALS OF ALL DESCRIPTIONS

Bound in Plain and Ornamental Style.

PAPER RULED, and Blank Books made to any desired Pattern.

256 1-2 ESSEX STREET, (Up Stairs) SALEM, MASS.

EDWARD SMITH,
Merchant Tailor,

226 1-2 ESSEX STREET,

(Opposite Eastern Railroad Depot.)

SALEM, MASS.

Will pay particular attention to the **Cutting and Trimming** of garments.

WILLIAM LEAVITT,
TEACHER OF NAVIGATION,

IN ALL ITS BRANCHES,

NO. 150 ESSEX STREET, SALEM.

SIMON'S
CONFECTIONERY ESTABLISHMENT,

NO. 140 ESSEX STREET, SALEM.

Respectfully calls the attention of his friends and the public to his Confectionery Establishment, where he will manufacture all kinds of Confectionery from the richest ingredients.

WEDDING CAKE, of superior quality, made and ornamented.

PARTIES SUPPLIED AT SHORT NOTICE.

WILLIAM KIMBALL,

Manufacturer of and Dealer in all kinds of

HATS

AND

Caps,

LADIES' DRESS FURS,



CHILDREN'S FANCY HATS AND CAPS,
Fur Coats, Sleigh Robes, Gloves, Umbrellas, &c.

NO. 217 ESSEX STREET, SALEM, MASS.

H. E. ABORN & COMPANY.

Dress Trimmings, Facings and Linings,
BRAIDS, BUTTONS, SEWING SILKS,
SPOOL-COTTONS, &c.,
 236 Essex Street, Salem, Mass.

M. A. PORTER.

H. E. ABORN.

MARY A. BUSH,
 Laces and Fancy Goods,
 LINEN COLLARS & CUFFS,
GLOVES,
 Small Wares, &c.,
 263 Essex Street,
 SALEM, MASS.

MARY L. MCGAHAN,
 DEALER IN
DRY AND FANCY GOODS,
FRUIT,
 Confectionery, Ice Cream,
 &c., &c.
 A general assortment of Periodicals, &c.,
 constantly on hand. Also agent for the
ESSEX DYE-HOUSE,
 14 Lafayette Street, Salem, Mass.

MRS. E. SARONI,

Manufacturer and Dealer in

BOYS' SUITS & OVERCOATS,
 AND
MISSES' OUTSIDE GARMENTS.
 An assortment of suitable
CLOTHS, TRIMMINGS, AND CAPS,
 constantly on hand.
 154 Essex Street, Bowker Block, Salem.

Salem Dye-House,

No. 7 Franklin Street, - - - North Salem, Mass.

Ladies' and Gents' Garments, of all descriptions, dyed all colors, at short notice. Particular attention paid to dyeing articles of MOURNING. Bonnets and Hats bleached, colored, and pressed for Milliners, in the latest fashion. Gents' Clothing colored or cleansed without being ripped. Carpets, Rugs, Blankets, and Shawls, cleansed, and colors much improved. Also Feather Beds cleansed and renovated. All orders left with the Agents punctually attended to. Goods taken from and returned to any part of the city.

SAMUEL ROLES, Jr., Proprietor.

Agents for Receiving Goods: F. M. Ward, Pleasant St., Gloucester; M. D. Brackett, Swampscott; J. Bulfinch, Chestnut St., Lynn; B. Chase, Broad St., Lynn; W. T. Webster, 18 Exchange St., Lynn; J. W. Proctor, 76 Market St., Lynn; C. B. Holmes, 8 Market St., Lynn; Wm. Chase, 4 Taylor's Building, Lynn; A. E. Woodley, Broad St., Lynn; T. Evans & Co., Marblehead; J. L. Morse, Beverly; Perley & Currier, North Danvers; E. G. Collins, 3 Water St., Haverhill; Mrs. Mary J. Hyde, 36 Main St., Peabody;

M. A. PORTER, Agent.

Office, 236 Essex Street, Salem.

H. J. WOLTERS,

Manufacturer and Proprietor of the

**NEW BURGLAR ALARM,
TELEGRAPH, AND SELF-LIGHTER.**

A good and reliable man, wishing to purchase an interest in any of Mr. WOLTERS' Patents, can do so by applying at the

GENERAL OFFICE, NO. 30 MILL ST., SALEM, MASS.

Agents Wanted. State and County Rights for sale.

FLINT & GOLDTHWAIT,

PROPRIETORS

SPRAIN

OF

DR. GOODHUE'S

**LINIMENT,**

Root & Herb Bitters,

Cholera Syrup,

Cough Mixture,

Pain Killer, &c.

ALSO MANUFACTURERS AND DEALERS IN

ESSENCES, EXTRACTS, OILS, PERFUMES,

AND

Patent Medicines generally,

*No. 4 Cambridge St., Salem, Mass.***JAMES EMERTON,**

DEALER IN

DRUGS, CHEMICALS, PERFUMERY,

CIGARS, LEECHES,

BRUSHES, SPONGES, &c.,

119 Essex, cor. Elm Street, Salem, Mass.



Particular attention paid to the compounding of Physicians' Prescriptions, and the dispensing of Family Medicines.

P. W. BLACK & CO.,

DEALERS IN

FOREIGN AND DOMESTIC

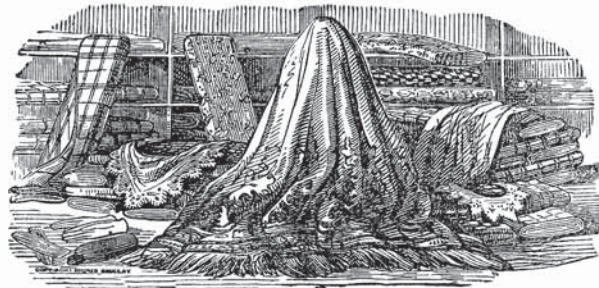

DRY GOODS,

AND MANUFACTURERS OF

CLOAKS, MANTILLAS,

&c., &c.

A large assortment of

SILK, LINEN, COTTON, AND DRESS GOODS

constantly on hand, together with every article usually found in a

FIRST-CLASS DRY-GOODS STORE.

The attention of Ladies residing in Salem and the suburban towns is respectfully called to this establishment.

P. W. BLACK & CO.,

LYNDE BLOCK, 149 ESSEX STREET,

SALEM, MASS.

EDWARD P. SMITH.**DINING ROOMS, 3 WASHINGTON STREET.**

Meals Served at all Hours of the Day and Evening.

Oysters, Poultry, Game, Fish, &c.

Parties catered for at short notice.

S. A. MERRILL,

Wholesale and Retail Dealer in

**FRUIT & VEGETABLES**

OF ALL KINDS,

DERBY SQUARE,

Nearly opposite the Market House door,

SALEM, MASS.

Residence, Maple Hall Farm, Danvers, Mass.

P. WARREN NASH,

DEALER IN

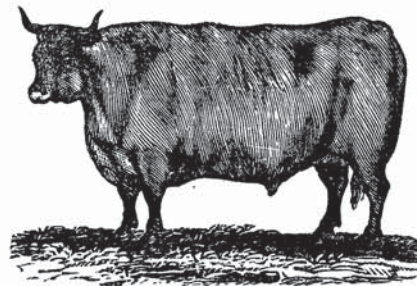
BEEF, PORK, LAMB,**POULTRY,****VEGETABLES,****BUTTER, EGGS, &c.,****No. 71 Derby Street,***Salem, Mass.***Roberts & Bigelow,**

DEALERS IN

PROVISIONS,**Beef, Pork, Lard, Hams,
and Poultry, of all kinds,****Nos. 12, 13, & 14,****City Market, Salem, Mass.**All goods promptly delivered to
any part of the city.

JOSEPH CHISHOLM,

Manufacturer of

LINES, TWINE, CORDS,

ENGINE PACKING, WINDOW LINES, &c.,
68 MILL STREET,
(Opp. Harbor St.,) SALEM, MASS.

S. GRINDAL,

DEALER IN

MANILLA, STRAW, & GREEN PAPERS,

PATENT MACHINE BAGS,

Cotton, Jute, and Linen Twine, Pictures and Picture Frames.

Also a good assortment of **Stationery, &c.**, at wholesale prices, consisting in part of Billet Paper, Letter Paper, Note Paper, Cap and Bill Paper, Brown and White Envelopes, Steel Pens of the best varieties, Pass Books of all kinds, Faber's, Eagle, and other grades of Lead Pencils, Pen-Holders, Slate Pencils, &c., &c.

No. 9 CENTRAL STREET, SALEM, MASS.

STONE & PRESCOTT,

MANUFACTURERS OF

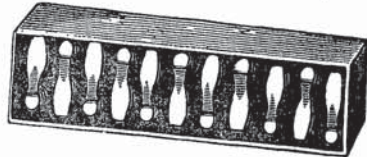

Women's, Misses, & Child ren's

Inner Soles,
Stiffenings, Heels,
&c., &c.

51 Boston Street (up stairs), Salem, Mass.

FINE BOOT AND SHOE STITCHING

DONE TO ORDER

In the most thorough and reliable manner,

BY

E. N. WATSON,

No. 5 Franklin Building,

Newbury, Cor. Essex Street, - - SALEM, MASS.



BOSSON & CLOVER,

DEALERS IN

BOOTS, SHOES, AND RUBBERS,

Of every description,

No. 12 Lafayette Street,
SALEM, MASS.



Repairing promptly attended to, and all work is warranted to be finished in a thorough and workmanlike manner.

THERON PALMER,

DEALER IN

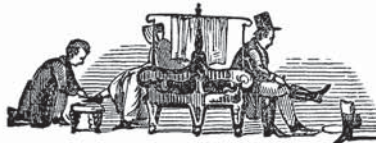

BOOTS, SHOES, AND RUBBERS,

No. 216 ESSEX STREET, SALEM.

ANDREW J. RICE Jr., & CO.,

Heel Makers,

Patentee and Manufacturers of

Rice's Leather Elliptic Shank,
JUST INVENTED.

Cash paid for all kinds of Scrap Leather Pieces.

OLD ARTILLERY ARMORY,
CONANT STREET, SALEM, MASS.

SALEM BOOT AND SHOE CO.,

Manufacturers of

LADIES', MISSES',

AND CHILDRENS'

Boots and Shoes,

NO. 42 MILL STREET.

THOMAS BOTT,

DEALER IN

BOOTS, SHOES,

AND

RUBBERS,

No. 46 DERBY STREET, SALEM.



FURNITURE WARE-ROOMS.



HENDERSON & THURSTON,

DEALERS IN

CABINET FURNITURE,

LIVE GEESE AND COMMON

FEATHERS,

Corner of Essex and Washington Streets,

ENTRANCE 38 40 WASHINGTON STREET,

TERMS CASH.

EDWIN R. IDE,

DEALER IN



Carpetings, Upholstery Goods,

WINDOW SHADES, &c.,

NO. 229 ESSEX STREET,

SALEM, MASS.

W. T. SERVEY,

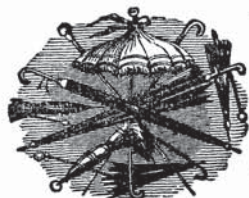

UMBRELLA & PARASOL
MANUFACTURER,

SALEM WITCH-HOUSE,

310 Essex Street, Salem,

Corner of Essex and North Streets. Chambers, over
 G. P. Farrington's Apothecary Store.

Umbrellas and Parasols made to order, re-covered and repaired. Parasols and Sun-
 shades covered, lined, ruffled, and bugled in every style, in a neat and substantial manner.

S. W. ROBERTSON,

Manufacturer of and Dealer in



SOAP, CANDLES,

TALLOW, &c.,

Rear 44 Boston Street,

SALEM.

JAMES GRIFFIN & CO.,

Manufacturers and Wholesale Dealers in

PLASTERING HAIR,

No. 20 BEAVER STREET,

SALEM, MASS.

N. B.—Orders either for the Shipping or the Local Trade will be filled
 with despatch, and at the lowest rates.

JOSHUA B. GRANT,

MANUFACTURER OF

Curriers' Tables and Tools,

51 Boston Street,

SALEM, MASS.

John M. Anderson,



GLUE

Manufacturer,
SALEM TURNPIKE,
Salem, Mass.

Cash paid for all kinds of
HIDE SCRAPS.

SAMUEL W. PEASE,
126 Derby, corner of Herbert Street,

DEALER IN

STOVES,

Plain and Japanned Tin Ware,
Zinc, Stove Fixtures, Galley Caps,
Deck Irons, &c., &c.

SHIP WORK

made or repaired in the best manner at
short notice.

Particular attention paid to

Tin Roofing, &c.

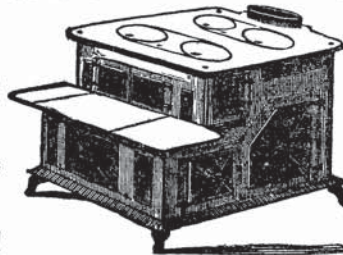

Saws Recut, Set, and Filed.

Knives, Scissors, and other Cutlery,
Ground and put into the best order.

BROWN'S PATENT WINDOW SPRINGS,
and a general assortment of
Hardware, Cutlery, Tools, &c.,
constantly on hand.

CURRIERS' PLATES AND SCRAPERS,
made and for sale. Also New and Second-hand Tools
bought and sold.



S. S. WILLISTON,

NO. 60 CHARTER STREET, - - - - - SALEM.

H. B. GRIFFIN,

DEALER IN

Straits, Bank, and Shore Oils.
PURE COD LIVER OIL, FOR MEDICINAL PURPOSES,

ALSO

Extract of Hemlock Bark,

No. 13 Front Street, - - Salem, Mass.

**CHARLES S. BUFFUM,
FURNISHING UNDERTAKER,**

43 Washington Street, Salem,

And Central Street, near the Railroad, Peabody.

Coffins, Caskets, and Grave Clothes,

OF THE BEST QUALITY, AND AT THE LOWEST PRICE IN THE CITY.

Funerals attended with Hearse, when desired, in any of the neighboring Towns.

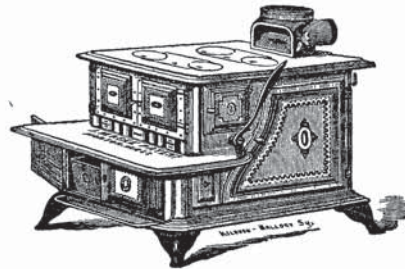

JOHN T. ROPES,

Manufacturer and Dealer in

**STOVES,
RANGES, FURNACES,**

TIN-WARE, &c.

Nos. 17 and 19 Front Street,

SALEM.

Sole Agent in Salem for the celebrated Magee Stoves, Ranges, and Furnaces.

THOMAS T. FLORANCE,

MANUFACTURER OF

Iron & Wooden Bound Kegs,

OF ALL DESCRIPTIONS,

No. 22 Cedar Street, - - Salem, Mass.

All orders promptly attended to.

DARLING PITTS,

TEAMSTER,

Orders for all kinds of

Heavy or Light Teaming

PROMPTLY ATTENDED TO.



Office, No. 2 Lafayette St., Phoenix Building, Salem, Mass.

AUGUSTUS T. BROOKS,

DEALER IN

FLOUR, GRAIN, MEAL, FEED,
HARD AND SOFT COAL,

No. 117 Derby Street, head of Central Wharf.

WM. P. GOODHUE,

COMMISSION MERCHANT

And Wholesale and Retail Dealer in



SHIP CHANDLERY,

Ship and Family Stores, Lime, Cement, and Plaster,

No. 44 DERBY STREET, SALEM, MASS.

FREIGHT OBTAINED FOR VESSELS, AND PRODUCE RECEIVED ON COMMISSION.

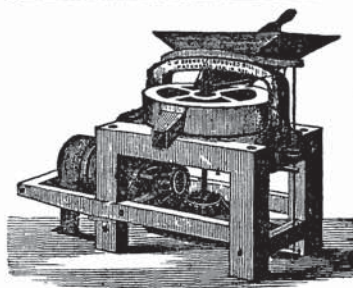

BECKFORD & DODGE,

Wholesale and Retail Dealers in

FLOUR, GRAIN, MEAL,

FEED, &c.,

Grove Street & Union Wharf,

SALEM,

and Annisquam, Gloucester, Mass.



E. K. NOYES & CO.,

DEALERS IN

West-India Goods and Groceries,

TBAs, Fluid, Kerosene, Sperm and Whale Oil, Flour and Grain,

Nos. 6 and 8 FRONT STREET, - - - SALEM.

E. K. NOYES.

E. F. BAKER.

TIMOTHY WALTON,

DEALER IN

B O N E S,

ALSO

Ground Bone for Fertilizing,

NEATS'-FOOT OIL AND TALLOW,

FOOT OF ORD STREET, SALEM, MASS.

Residence, 161 Boston Street.

GUY & BROTHERS,

Wholesale and Retail Dealers in

FINE TEAS

AND

CHOICE GROCERIES,

Also Receivers, Jobbers, and Retailers of

Crockery, China, Glass, Earthen, and Wooden Ware,

Also, Oil Carpeting, Straw Matting, Mats of all kinds, &c., &c.

115 & 117 ESSEX STREET, SALEM. 15 & 17 LOWELL STREET, PEABODY.

1 MAIN STREET, FITCHBURG.

And (at Wholesale only) 147 MILK STREET, BOSTON.

NATHANIEL H. BROOKS,

DEALER IN



CHOICE



Groceries,

178 DERBY STREET, SALEM, MASS.

All Goods sold at this establishment warranted as represented.

ISAAC P. FOSTER,

DEALER IN

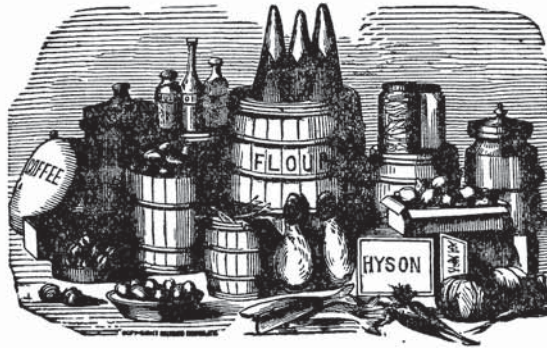

No. 109 Derby Street,

SALEM.

Joseph Henry Millett,

DEALER IN

GROCERIES

AND

SALT PROVISIONS,

67 DERBY STREET, SALEM.

All Goods sold at this Establishment warranted as represented.



Goods delivered in the City free of charge.

S. C. & E. A. SIMONDS,

DEALERS IN

**CROCKERY**

AND

HARDWARE,**KEROSENE**

Lamps & Lanterns,

PAINTS, OILS,

AND

WINDOW GLASS,**32 FRONT ST.,**

Lawrence Place.

CHARLES A. ROPES,

DEALER IN

FLOUR, GRAIN, MEAL,**CEMENT, PROVISIONS, LARD,**

Beans, Dried Apples, Stuart's Refined Sugars,

*Potash, Starch, Codfish, and Mackerel,***NO. 165 DERBY STREET,****SALEM.**

ALSO AGENT FOR

REGULAR LINE OF PACKETS**FOR NEW YORK,***Vessels Procured for other Ports.*

CHAMBERLAIN & HARRIS,

DEALERS IN



WEST-INDIA GOODS,

Choice Teas, Coffees, &c.

WHOLESALE & RETAIL,

No. 24 Front St., Cor. of Derby Square.

E. F. & J. W. ROBERTS,

WHOLESALE AND RETAIL DEALERS IN



Foreign and Domestic Fruits,

CONFECTIONERY, CAKE, &c.

No. 160 Essex St., and Washington, corner Front St.,

SALEM, MASS.

Parties, Hotels, and Families supplied with every variety of **Choice Foreign and Domestic Fruits**, Confectionery, Cake, Ice Cream, Sherbet, Blanc-Mange, Jelly, Jelly Whips, Charlotte Russe, &c., on short notice, and always at reasonable prices.

SALEM TEA SPECIALITY.

JESSE F. POTTER,

Wholesale and Retail Dealer in



CHOICE TEAS,

OF ALL DESCRIPTIONS.

No. 3 Franklin Building (near the Common), Salem, Mass.

Liberal Discount to Dealers.

M. C. REYNOLDS & CO.,

WHOLESALE AND RETAIL

**GROCCERS,**

No. 20 Front St., cor. Derby Square,

M. C. REYNOLDS,
D. B. GARDNER, JR. }**SALEM, MASS.****JOSEPH S. FOSTER,**

DEALER IN

**Choice Groceries,**

— ALSO —

CROCKERY, GLASS, AND HARDWARE,

Together with a general assortment of

**PATENT MEDICINES,**

No. 49 North Street, - - - SALEM, MASS.

BERNARD MAGUIRE,

DEALER IN

West India Goods and Groceries,

FLOUR, GRAIN,

CHOICE TEAS AND COFFEES.

*Licensed for the sale of***LIQUORS, WINES, &c.,**

Nos. 12 Front and 106 Boston Street, - - SALEM, MASS.

**GWINN & MAGUIRE,**

DEALERS IN

**WEST-INDIA GOODS,**

FLOUR, &c.,

No. 21 Boston St., Salem.

Goods delivered free of expense in any part of the city.

J. S. NELSON,
 General Commission Salesman, and Wholesale Dealer in
FLOUR, GRAIN, FRUIT,
Butter, Cheese, Pork, Poultry,
 AND ALL KINDS OF
COUNTRY PRODUCE.
Store, No. 26 Front Street, Salem, Mass.

TIBBETS'



DINING SALOON,
For Ladies and Gentlemen.

Refreshments served at all hours of the day. Parties supplied at short notice.
 All Pastry used is made at this establishment.
 A good assortment of Fruit and Confectionery always on hand.
 A good assortment of Daily and Weekly Papers at my counter.

R. S. TIBBETS, NO. 54 WASHINGTON STREET,
SALEM, MASS.



BATTIS & BROWN,

MANUFACTURERS AND IMPORTERS OF

CIGARS,

And Dealers in all kinds of Leaf and Manufactured Tobacco,
 WHOLESALE AND RETAIL,

No. 30 FRONT STREET, SALEM.

(Sign of the Scottish Chief.)

JAMES H. BATTIS.

WILLARD H. BROWN.

HENRY A. BROWN,
Fire, Life, & Acciden
 INSURANCE AGENT,
 Office, Board of Trade Rooms,
 NO. 16 WASHINGTON STREET,
 SALEM, MASS.

GEORGE P. FARRINGTON,
Druggist & Apothecary,

DEALER IN



PURE DRUGS,
 CHEMICALS,
 Patent Medicines,
PERFUMERY,
 TOILET ARTICLES, &c.
 Pure Wines & Liquors
 FOR MEDICINAL PURPOSES.

Particular attention paid to the compounding of Physicians' Prescriptions and the dispensing of Family Medicines. A full assortment of Drugs and Medicines, including all the latest preparations, constantly on hand.

Nos. 310 & 159 1-2 Essex Street,

GEO. P. FARRINGTON,
 GEO. P. FARRINGTON, JR., }
 THOS. B. NICHOLS.

SALEM, MASS.

WILLIAM CUTLER,

Manufacturer of and Dealer in

Fine Calf, Sheep, Turkey-Morocco, and Russia Leather

WALLETS, POCKET-BOOKS, &c.,

*Ladies' Turkey-Morocco Shopping Satchels, Gents'
 Travelling Satchels, &c., &c.*

ALL GOODS WARRANTED.

138 BOSTON STREET, SALEM, MASS.

R. M. PERLEY & CO.,
DEALERS IN
Choice Wines, Liquors, Cigars, &c.

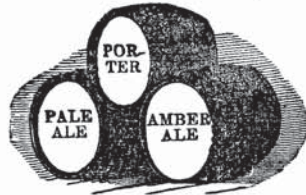

AGENTS FOR
F. JONES' PORTSMOUTH
XXX GOLDEN & AMBER ALE,
 133 & 135 Derby Street,
 Corner of } **SALEM, MASS.**
 Union Street, }

William C. Semons,

Manufacturer and Wholesale and Retail Dealers in



FOREIGN AND DOMESTIC CIGARS,
PIPES, SNUFF,

and Manufactured Tobacco of all kinds,

No. 38 North Street, North Salem.

Also, constantly on hand SMOKERS' ARTICLES
of all kinds. Choice brands of Cigars opened for retail.

Goods warranted as represented.

J. K. DAVENPORT,

Successor to J. A. ESTY,



MARKET LUNCH

AND

EATING HOUSE,

17 DERBY SQUARE, SALEM.

MEALS AT ALL HOURS.

Roast Beef, Roast Pork, Corned Beef, Ham, Sausages, Baked Beans, &c. Pies, Cakes,
 Coffee and Tea. Oysters cooked to order. Also Oats and Shed Room for Horses.



SMITH & HELT,

Manufacturers of

CIGARS,

and Wholesale and Retail Dealers in
all kinds of

**SMOKING & CHEWING
TOBACCO,**

No. 3 Arrington Building,

Washington Street,

SALEM, MASS.



WILLIAM TABOUR,
 Manufacturer and Wholesale and Retail Dealer in
Foreign and Domestic Cigars,
 Pipes, Snuff, and Manufactured Tobacco,
No. 162 Essex Street,
SALEM, MASS.

CHOICE BRANDS OF CIGARS OPENED FOR RETAIL.

☞ Goods warranted as represented. *W*

ROGERS'



DINING ROOMS, **FOR LADIES AND GENTLEMEN.**

Refreshments served at all hours of the day.

CAKE AND PASTRY BAKER.

ICE CREAM at all seasons of the year. Parties supplied at short notice.

A LARGE ASSORTMENT OF

Confectionery, Toys, Fruits, and Nuts,

Constantly on hand.

S. F. ROGERS, 170 ESSEX STREET, SALEM.

T. N. GARDNER,

Importer and Dealer in

WINES, WHISKEYS, AND CIGARS,

Agent for

Pike's Superior Whiskey,

14 1-2 Front Street, Salem, Mass.

HALL & CO.,
DEALERS IN
Choice Groceries,

107 BOSTON STREET,
SALEM, MASS.



All Goods sold at this Store

Warranted as Represented.

Goods delivered FREE OF CHARGE in any part of the city.

AARON MOSES,
Dining Saloon and Restaurant,

25 FRONT STREET, SALEM, MASS.

Meals served at all hours of the day and evening.



OYSTERS, FISH, GAME, POULTRY, &c.,
in their seasons, served to order at short notice, also cooked and sent to any part of the city. Parties catered for on reasonable terms.

WILLIAM C. BARTON,

DEALER IN

Choice Family Groceries.

Licensed for the sale of choice

**WINES AND LIQUORS,
ALE AND PORTER.**



NO. 8 BROWN STREET, SALEM.

SALEM FISH MARKET.

L. J. TOWNES,

Wholesale and Retail Dealer in

FRESH AND SALT FISH,

Lobsters, Oysters, Clams, &c.,

NO. 14 FRONT STREET, SALEM, MASS.



FISH delivered to any part of the city free of expense.

J. HOLBROOK,

DEALER IN

 **Oysters,** 

AT WHOLESALE OR RETAIL,

No. 5 Derby Square, Salem, Mass.

J. H. is constantly receiving cargoes of Fresh Oysters direct from the shores of Virginia, and is prepared to supply Dealers, Hotels, or Families, at short notice, and at the lowest market prices.

PHENIX OYSTER HOUSE

AND

RESTAURANT.



Oysters in every style,



STEAKS, GAME, POULTRY, &c., &c.,

Served to order at short notice.

THOMAS N. COVELL, - - - **Proprietor,**
NOS. 1 AND 2 PHENIX BUILDING, FRONT STREET, SALEM, MASS.

P. J. HYNES,

DEALER IN

NEW AND SECOND-HAND FURNITURE.

An assortment of

Stuffed Furniture

AND

CHAMBER SETS,

constantly on hand, with the following articles, comprising Feather Beds, Bedsteads, Mattresses, Chairs, Tables, Mirrors, Desks, Lounges, Sofas, &c., &c., which will be sold CHEAP FOR CASH. Old Furniture bought and exchanged in large or small quantities.

NO. 10 FRONT STREET, SALEM, MASS.



F. P. GOSS,

PLUMBER,

Also Dealer in

Vitrified Stone Drain Pipe,

NO. 7 ST. PETER STREET, SALEM, MASS.

SAWYER & TILTON,

DEALERS IN



CHOICE FAMILY PROVISIONS,

No. 9 Derby Sq., Salem, Mass.

Messrs. S. & T. wish to inform the public that they are still at the Old Stand, and that no pains will be spared to sustain the reputation they have so deservedly acquired. The most choice **Beef, Lamb, Pork, Lard, Ham, Poultry, Game** in their season, **Fruits and Vegetables** of every kind, are always on hand; and customers may depend upon the usual prompt delivery of all articles purchased.

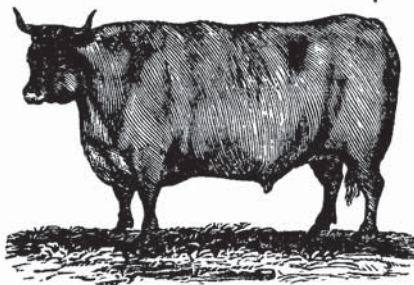

J. O. WARD,

DEALER IN

Beef, Pork, Lard, Hams,

AND

Poultry of all kinds,

15 and 16 City Market,

SALEM.

CENTRAL MARKET.

WILLIAM E. WELCH,

DEALER IN

**Beef, Pork, Lard, Ham, Eggs,
POULTRY AND VEGETABLES,**

Nos. 22 Central, and 2 Front Streets,

(Corner Central and Front Streets,)

SALEM, MASS.



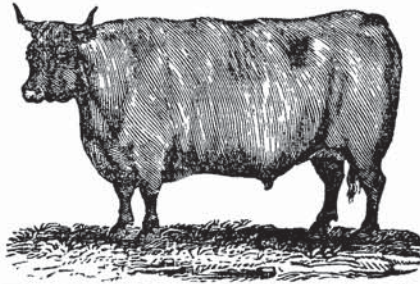

BENJ. S. WHEELER,
DEALER IN

BEEF, PORK, LARD,
HAMS,

AND

Poultry of all kinds,
1 & 2 City Market,
Salem, Mass.

GEORGE W. CROSBY,

Wholesale and Retail Dealer in all kinds of

PRODUCE, VEGETABLES,
FOREIGN

AND

DOMESTIC
FRUITS,

&c., &c.

ALSO

Fresh, Salt, and Pickled Fish,

INCLUDING

Smoked Halibut and Salmon, Lobsters, Oysters, Clams, &c.

COUNTRY PRODUCE, such as Butter, Cheese, Eggs, Lard, &c., constantly on hand, and for sale at the lowest market prices.

Vessels and Families supplied with SALT PROVISIONS of the best quality, at short notice. Poultry and Game in their seasons.

No. 18 Derby Street, Salem, Mass.

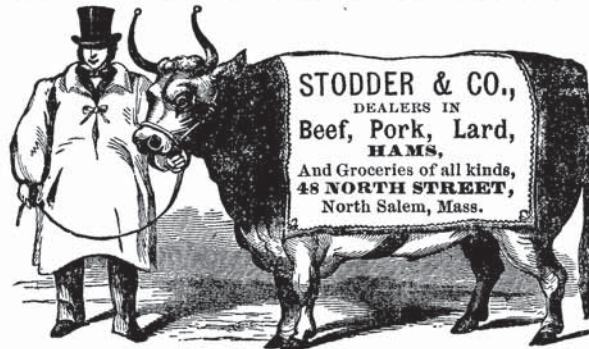

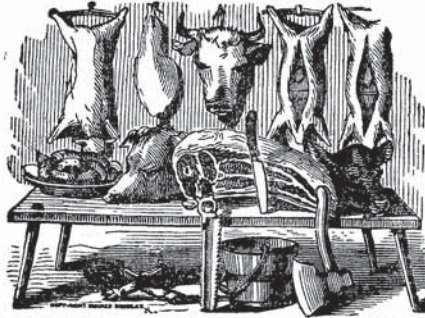

GEO. W. PEABODY & SON,
DEALERS IN

PROVISIONS,
66 Washington St.,
SALEM.

MESSRS. G. W. P. & SON are prepared to furnish their patrons with a first-class assortment of **Beef, Pork, Ham, Lard, Poultry, Game, Vegetables, Fruit, &c.** All goods promptly delivered to any part of the city.

WIGGIN & MUNROE,

DEALERS IN

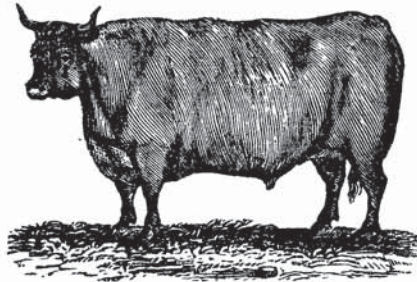

BEEF, PORK, LARD, HAM,

EGGS, POULTRY, AND VEGETABLES.

Goods delivered in the city free.

111 Essex, corner of Walnut Street,
SALEM.

WILLIAM E. ALLEN,

Provision Dealer,

BEEF, PORK,

LARD, HAMS,

FRUITS,

Vegetables, &c.,

50 1-2 Derby Street,

SALEM, MASS.



PATRICK HARTIGAN,
HORSE SHOER,
 Jeffrey Court, Rear 54 Washington Street, Salem.



MR. HARTIGAN,

Late with Mr. James Clark, West Place, is now prepared to attend to all business intrusted to him,
 WITH NEATNESS AND DESPATCH,

AT HIS NEW STAND.

Particular attention given to Shoeing Horses that interfere or overreach; also, light Snow Shoes fitted for travelling horses.

CHARLES J. SHOULES,

CARRIAGESMITH,

Spring Manufacturer,

AND

GENERAL BLACKSMITHING.

Messrs. J. P. L. & C. J. S. are prepared to build Carriages and Sleighs, and perform all work in their line of business with neatness and despatch.

Jeffrey Court, rear No. 44 Washington Street,
 SALEM, MASS.



JONATHAN P. LATIONS,



Carriage Making, Painting, and Repairing,

Jeffrey Court, rear 44 Washington St., Salem.

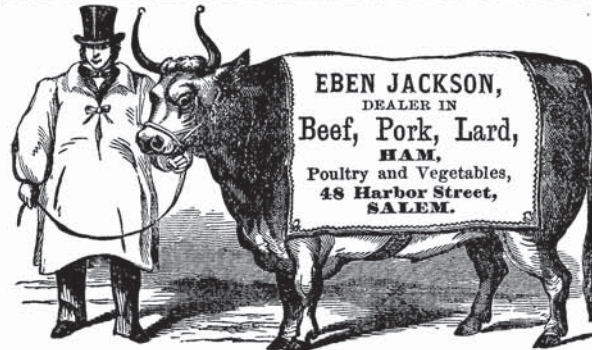

EBEN JACKSON,
 DEALER IN
 Beef, Pork, Lard,
 HAM,
 Poultry and Vegetables,
 48 Harbor Street,
 SALEM.

JOHN BATTIS,

MANUFACTURER OF

KEGS & CASKS  OF ALL KINDS,

Nos. 147 and 149 Derby Street,

Foot of
Charter Street, }

SALEM, MASS.

All Orders answered with despatch.

FREDERICK WILSON,

RIGGER & MAST-SETTER,

20 Derby Wharf,

Opp. the Custom House,
SALEM, MASS.,



New and Second-hand Rigging constantly on hand,
and put up to order, in all its branches. Also

Frames Raised for Buildings.

Orders solicited, and promptly attended to.

THOMAS BRADY,

MANUFACTURER OF



KEGS & CASKS,

OF ALL DESCRIPTIONS,

SECOND-HAND CASKS CONSTANTLY ON HAND,
and for sale at low prices.

ALL ORDERS PROMPTLY ATTENDED TO.

Derby Wharf, opposite the Custom House.

SALEM, MASS.

ANDREW M. CHIPMAN,

TIN PLATE

AND

Sheet Iron Worker,

No. 347 Essex Street,

Salem, Mass.

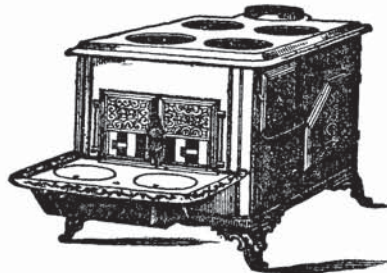

Particular attention paid to all kinds
of Furnace-Work, Tin-Roofing,
Gutters, Stove Pipe, &c., &c.

JOHN W. WESTON,

MANUFACTURER OF

STEAM ENGINES, SHAFTING,

AND

Tanners' and Curriers' Machinery,

Rear No. 11 Boston and 416 Essex Street, SALEM.

SALEM FOUNDRY AND MACHINE SHOP,

Derby, Corner of Liberty Street,
SALEM, MASS.

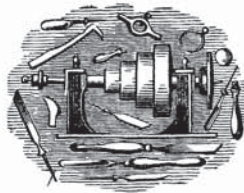

IRON CASTINGS

Of every description

Made of the best material.

Steam & Water Pipes

Of every size, of Cast or
Wrought Iron.

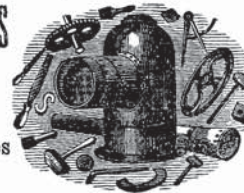

Shafting, Hangers, and Pulleys, of any size
required, put up to order.

Together with every variety of **Machine** and **Blacksmith Work**,
promptly executed and satisfaction warranted.

Lamp Posts, and Superior Cast Iron Screws for raising buildings, always
on hand, at low prices.

TRUSTEES:

C. A. ROPES.

JOHN KILBURN.

JOSEPH H. LEAVITT.

J. T. CARTER, Superintendent.

E. E. FOSTER,

MANUFACTURER OF

LEATHER BELTING,

AT

No. 196 Derby Street, - - SALEM, MASS.

Belting constantly on hand, and make to order at short notice.

A superior article of Calcutta Lace Leather.

SIDE AND BOTTOM VIEW OF ONE BAR.

Top View of one Bar.



**STERRY SMITH,
Iron Founder,**

And Manufacturer of Improved

Patent Furnace Grate Bars,

FOR STEAMBOATS, STEAMSHIPS, LOCOMOTIVES,
STATIONARY FURNACES, &c.

Patented October 2, 1866.

The advantages which these Bars possess over others is in their combination, and the distribution of the metal in such a manner that there is no possibility of their warping or twisting about, as is generally the case with other Bars. They are also much stronger and more durable, and, in consequence of their combined strength, can be made considerable lighter.

Castings of all kinds Manufactured to Order.

South Prospect, corner East Gardner Street,
SOUTH SALEM.

JACOB AGGE,

MACHINE

FORGING & JOBBING,

20 Peabody Street,

SOUTH SALEM.

GEORGE L. NEWCOMB,
Mechanical Engineer

AND

MACHINIST,

Manufacturer of

Stationary Steam Engines

AND

GENERAL MACHINERY,

18 Peabody St., South Salem,
MASS.

SALEM BOILER WORKS.

JOSEPH HASLAM,

MANUFACTURER OF

Steamboat, Locomotive, Horizontal, Tubular, and
Upright Tubular, Flue, and Cylinder Boilers,

WARD, OPPOSITE UNION STREET,
SALEM, MASS.



JAMES W. AVERILL,
House Painter,

AND DEALER IN

PAPER HANGINGS

AND

STATIONERY.

Store, 18 Lafayette Street,
SALEM, MASS.

Paint Shop Up Stairs.

Orders for House Painting and
Paper Hanging in all its branches,
can be left at the Store.

J. H. MERRILL,

DEALER AND WORKER OF

GRANITE,

OF ALL DESCRIPTIONS,

25 PEABODY STREET,

SALEM, MASS.

Orders executed with neatness and despatch.

WILLIAM A. PERKINS,

Patternmaker.

All kinds of

PATTERNS FOR MACHINERY, &c.,

Made at short notice.

Also particular attention paid to all
kinds of

Experimental Machines,

AND

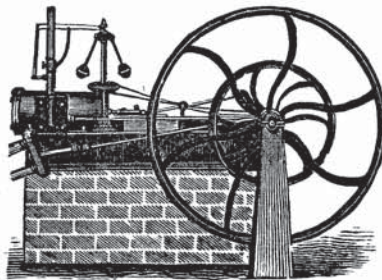

MODELS FOR THE PATENT OFFICE.

20 Peabody Street, South Salem, Mass.

THOMAS PINNOCK,
SLATER,

SALEM, MASS.,

No. 16 Lafayette Street.

Orders may be left at the Office of ELEAZER AUSTIN, 16 Lafayette Street, or at his House, No. 5 Hancock Street, South Salem. All work warranted. Any kind of Slates used, according to order.

EDMUND LONGLEY,

DEALER IN

Quincy, Rockport, Concord,

And all kinds of

GRANITE.

Doorsteps, Edge-stones, Underpinning of all kinds,

GATE-POSTS, MONUMENTS,

(Plain and Ornamental.)

Bases, &c., &c.

CELLAR STONE of all kinds, also Stonecutting done to order. Orders for the above work solicited, and executed in a workmanlike manner.

PUTNAM'S WHARF, 157 DERBY STREET, SALEM, MASS.

JOHN W. GRANT,

Manufacturer of

PLAIN AND FANCY

PAPER BOXES,

Including Cartoons, Wedding Cake, &c.

6 CENTRAL STREET,

SALEM, MASS.

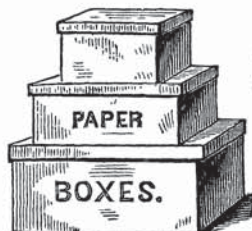

J. H. & J. M. PARSONS,

MASONS

AND

Stucco Workers,

NO. 11 1-2 ST. PETER STREET, SALEM, MASS.

Where may be found an extensive assortment of

RICH CENTRE PIECES, CORNICE PATTERNS, &c.,

For which all orders will be promptly attended to.

Coloring, Whitening, and Whitewashing.



GEO. A. & C. A. BROWN,



CARPENTERS

AND



BUILDERS,

No. 158 DERBY STREET, SALEM, MASS.

ORDERS PROMPTLY EXECUTED.

RUSSELL & LORD,
CARPENTERS

AND

BUILDERS,

15 Forrester Street,

SALEM, MASS.

ALBERT DAY,



CARPENTER

AND

BUILDER,

16 LAFAYETTE STREET,

South Salem.

Jobbing of every description promptly attended to.

DAVID B. HOOD,

CARPENTER,



Builder, & Ship-Joiner,

No. 104 Derby St., Salem, Mass.

Contracts taken for Building and Ship-Joining,

Also, Jobbing of all descriptions promptly attended to.

EDWARD B. PERKINS,



CARPENTER

AND

BUILDER,

20 LAGRANGE STREET,

Salem, Mass.

Orders solicited and promptly executed.

E. S. SKERRY,
House & Ship



PAINTER,
AND
PAPER HANGER,

PAINTS, OIL, GLASS, AND PUTTY,
constantly on hand.

104 Derby Street, (Up-Stairs,) Salem, Mass.

All orders executed with promptness and despatch.

ANDREW OBER,



Carpenter and Builder,
16 Mill Street,
SALEM.

All orders promptly executed.

MOULTON & GARDNER,

Carpenters

AND

BUILDERS,
32 Norman Street,
SALEM.

Jobbing of every description promptly attended to.

M. DAVIDSON & CO.,

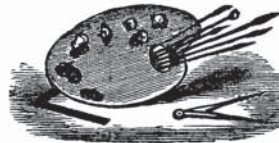

CARRIAGE PAINTERS,

135 Boston Street, Salem, Mass.

Also, Carriage repairing in all its branches.

STEDMAN & GLOVER,

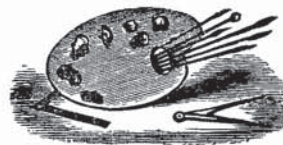

Painters, Glaziers, Grainers,

AND

PAPER HANGERS,

9 Beckford Street, Salem.

Also, Dealers in PAINTS, GLASS, and PUTTY. All orders for House Painting and Glazing promptly attended to, and on reasonable terms.

BRUCE & BALCOMB, Carpenters and Builders,



31 Liberty Street,

SALEM, MASS.

All business in our line, including

JOBGING

Of all kinds, promptly and faithfully executed.



**J. C. GRANT,
PATTERN MAKER,**

No. 15 1-2 Lafayette Street,
SALEM, MASS.

Particular attention given to making
Models for the Patent Office.

ALSO,
EXPERIMENTAL MACHINES

Generally, made to order.

JOHN NICHOLS,
SHIPSMITH,

AND

Jobbing Blacksmith,

45 UNION STREET,
SALEM.

All work promptly and faithfully done.

C. H. PULSIFER, HOUSE AND SIGN PAINTER,

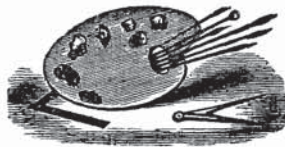

Corner of Essex and Beckford Streets,
SALEM, MASS.

Glazing, Graining, Paper Hanging,
OIL FILLING, COLORING

WALLS AND CEILINGS, AND FRESCO PAINTING.

**B. S. MANSFIELD,
HOUSE AND SIGN PAINTING,**

AND

Imitation of Wood and Marble.

ALSO

PAPER-HANGER.

31 ENDICOTT STREET, SALEM, MASS.

All Orders executed with promptness.

Particular attention paid to Painting Parlors Enamelled White.



SIMEON FLINT,
MASON AND BUILDER.

Mason Work, in all its Branches,

Contracted for and executed promptly. Personal attention paid to all kinds of jobbing.

Also, Dealer in

LIME, CEMENT, PLASTER PARIS, SAND, &c.,

And Manufacturer of

**Knight & Woodward's Patent Hydraulic Cement
 Sewer Pipe.**

NO. 221 DERBY STREET, SALEM.

**T. J. GIFFORD & CO.,
 CARPENTERS AND BUILDERS,**

And Manufacturers of

**DOORS, SASHES, BLINDS,
 MOULDINGS AND BRACKETS,**

Of all Patterns, constantly on hand, or made to
 order, from

BLACK WALNUT, CHESTNUT,

Or other Fancy Wood, for House finish, in as good style,
 and cheap, as can be furnished by any other establishment
 in the State. Also,



**Turning and Sweep Sawing,
 PLANING AND MATCHING.**

Mill, rear of Carpenter Street,

SALEM, MASS.

**JAMES A. SMITH,
 HOUSE-CARPENTER,**

Builder and Contractor,

NO. 46 UNION STREET,

SALEM,



Orders solicited and promptly executed.

BENJAMIN ROWELL,
Painter, Grainer, & Paper-Hanger.

ALL KINDS OF
Graining, Sign and Ornamental Painting,
 DONE IN THE VERY BEST MANNER,

4 SEWALL STREET,

Residence, }
 14 Walter Street, }

SALEM, MASS.

JOSEPH SWASEY,
Painter, Grainer,
 AND
PAPER HANGER,

21 DEAN STREET,
SALEM, MASS.

Jobbing of every description promptly
 attended to.

J. C. MARTIN,
 (Successor to GEO. A. POUSSLAND,)
House and Ship Painter

AND
GLAZIER,
17 Peabody St., South Salem.

PLAIN PAPER HANGING
 done to order.

EDWARD FOLEY,
HOUSE AND SIGN PAINTING,

GLAZING, GRAINING,

AND

PAPER-HANGING.

Also keeps constantly on hand a choice assortment
 of Paper-Hangings and Borders.

No. 32 ENDICOTT STREET,
SALEM, MASS.



HENRY H. TIBBETS,
House, Ship, & Sign Painter,
GRAINER, GLAZIER,

AND

PAPER HANGER,

145 Derby Street, Salem, Mass.



House, Ship, & Sign Painting.

The subscriber is prepared to do all kinds of Sign Work; also, Glazing, Papering, Graining, Staining, Oil Filling, and Varnishing.

Paints, Oils, Varnishes, Window Glass, Plain, Ground, and Figured Glass, Sashes, Blinds, and Double Windows, for Sale.

Illuminating Oil and Burning Fluid,

Of a superior quality, at wholesale and retail. Also, Agent for
TARR & WENSON'S COPPER PAINT.

JOHN G. FELT.

27 FRONT STREET, SALEM, MASS.

JOHN TUTTLE,
HARNESS MAKER,

Manufacturer and Dealer in

CARRIAGE, EXPRESS,

AND

Light Harnesses.

And every thing usually found in a Harness
Maker's Shop.

No. 36 Boston St., Salem, Mass.

PHILIP ABBOT,

HOUSE PAINTER,

CRAINER,

Glazier, and Paper-Hanger,

No. 9 Church Street,

SALEM, MASS.

E. B. PULSIFER,

(Successor to D. PULSIFER & CO.,)

Wholesale and Retail Dealer in

Paints, Oils, Glass; Coach, Furniture, and Dammar Varnishes;

Paint Brushes, Windows, Blinds,

BURNING FLUID, GLUES, AXLE GREASE, &c., &c.

Also, House, Sign, and Ship Painting, Glazing, Papering, Graining,
Staining, Varnishing, &c., &c., done to order.

25 1-2 FRONT STREET, SALEM, MASS.

IRA MANSFIELD,

MASON,

57 UNION STREET,

Mason Work in all its branches done in a thorough
and workmanlike manner.

CONSTANTLY ON HAND FOR SALE

Vitrified Stone Drain and Water Pipe.

Residence, 3 Lagrange Street, South Salem.



**GILMAN ANDREWS,
CARRIAGE MANUFACTURER,**



27 BEACH STREET,

(Opposite Carltonville Depot.)

SALEM, MASS.

Repairing, in all its branches, neatly executed.

ROBERT J. SAUNDERS,

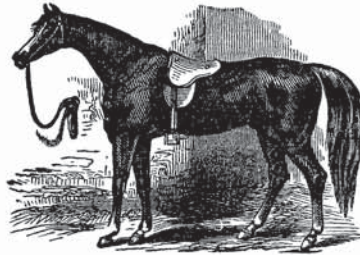

VETERINARY SURGEON,

House, No. 7 Buffum, - - Stable, 5 Buffum St.,

SALEM, MASS.

Can be consulted on the DISEASES or Soundness of Horses daily.

EDWARD ROWELL,

MANUFACTURER OF

KEGS



OF EVERY DESCRIPTION.

White Lead Kegs,

In any quantity, furnished at short notice.

Webb's Wharf, foot of Blaney Street, Salem, Mass.

J. L. DODGE,

DEALER IN

COAL, WOOD, BARK, &c.,
17 LAFAYETTE STREET,
SALEM.

L. B. Hatch,

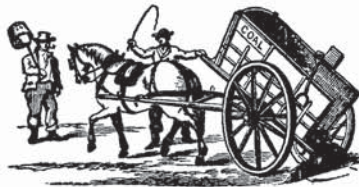

WHARFINGER,

AND DEALER IN

COAL, WOOD, BARK,
HAY, &c.

No. 113 Derby Street, - - Salem.

A general assortment constantly on hand, of the best quality, at the lowest market prices. Vessels supplied with pure water from the aqueduct.

WIGGIN & CLARK,

DEALERS IN

COAL, WOOD, BARK, LUMBER, LIME, BRICKS,
AND
PRESSED HAY,
BY THE CARGO, AND AT RETAIL.

No. 29 Peabody Street, South Salem.

NATHANIEL WIGGIN.

CHARLES S. CLARK.

R. C. MANNING & CO.,

DEALERS IN

COAL, WOOD, BARK,
HAY, &c.

189 DERBY STREET, SALEM.

RICHARD C. MANNING.

N. C. ROBBINS.

JOHN GROVER,

DEALER IN

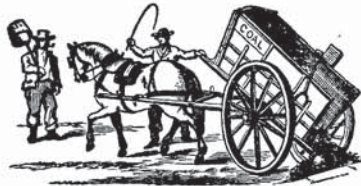

COAL, WOOD, AND BARK,
Hunt's Wharf, Salem, Mass.

A good assortment constantly on hand, and for sale, at the lowest market prices.



Orders for

TEAMING

Respectfully solicited, and promptly attended to.

WILLIAM PICKERING, JR.,

DEALER IN

Coal, Wood, Bark, Lumber, Sleepers,
BRICK,

AND

PRESSED HAY,

BY THE CARGO, OR AT RETAIL.

17 PEABODY STREET, SALEM, MASS.

FELT & PHIPPEN,

Manufacturers of

KEGS AND CASKS

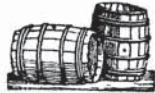

OF ALL KINDS,

**BROOKHOUSE WHARF,
SALEM, MASS.**

Orders solicited, and promptly attended to.

GEORGE W. FELT.

JOSEPH E. PHIPPEN.

Charles E. Getchell,

MILLWRIGHT.

**SHOP, NO. 21 DEAN STREET,
SALEM, MASS.**

Orders for Setting Up and Repairing MACHINERY of all kinds,
promptly attended to.

THE

ESSEX STATESMAN

IS ISSUED EVERY

Saturday Morning,

FROM

BROWNE'S BLOCK, 224 ESSEX STREET,

BY

HIRAM O. WILEY.

THE STATESMAN

Has a large and rapidly increasing Subscription List, and finds its way into nearly all the best families in Salem. It also has a large circulation throughout Essex County, and is one of the best mediums for advertising in this portion of the State.

All Advertisements will appear in new and beautiful type, will be well displayed, and made attractive, so that readers can see them at a glance.

THE
SALEM REGISTER

WAS ESTABLISHED IN THE YEAR 1800,

AND IS PUBLISHED ON

MONDAYS AND THURSDAYS,

AT

NO. 193 ESSEX, COR. OF CENTRAL STREET,

BY

JOHN CHAPMAN and CHAS. W. PALFRAY.

Terms, \$4.00 per year; \$3.50 if paid in advance.

TERMS OF ADVERTISING.

Advertisements of more than half a square, \$1.50 for three insertions, once a week, or in three papers in succession, at the option of the advertiser; 16½ cts. for every additional insertion.

Advertisements not exceeding half a square, \$1.00 for three insertions as above; 12½ cts. for every additional insertion.

Probate Notices of every kind, not exceeding a square, \$1.50 for three insertions.

Sixteen lines of Nonpareil type are equal to a square.

When advertisements are ordered to be continued on the **INSIDE**, ten per cent extra must be paid for each insertion.

6½ cents a line must be paid for notices for meetings for political, civic, and religious purposes, notices of societies, cards of acknowledgment from individuals, companies, &c., for one insertion. All leaded notices, 8 cents per line.

The privilege of Annual Advertisers is limited to their own immediate business; and all advertisements for the benefit of other persons, as well as all legal advertisements, and advertisements of real estate, or auction sales, sent in by them, must be paid for at the usual rates.

~~All~~ All advertisements intended for this paper must be marked on the margin of the copy the number of insertions desired, otherwise they will be published till ordered out, and charged accordingly.

. No paper will be discontinued until all arrearages are paid, except at the option of the publishers; and any person wishing his paper discontinued must give notice thereof *at the expiration of the term, whether previous notice has been given or not.*

JOB PRINTING, OF EVERY DESCRIPTION,

Executed with neatness and promptness at *The Register* Job Office.

**BOOK, JOB, AND FANCY
P R I N T I N G**

EXECUTED AT THE OFFICE OF THE

Salem Gazette, and Essex-County Mercury,
In the best Style, and on favorable terms.

The Salem Gazette,

Established Weekly, 1768; Semi-Weekly, 1796,

Is printed on TUESDAY and FRIDAY mornings, at \$3.50 per year, when paid in advance; \$4.00 when not in advance. The length of time which it has been before the public, and the extensive circulation it has obtained for more than a century, render it unnecessary here to enter into a formal exposition of its character. The intention is that it shall always contain the most important foreign and domestic intelligence, political, moral, and literary; original communications upon all subjects connected with the public welfare; a full and correct shipping list; business advertisements; and, in short, every thing that is usually found and expected in a Family newspaper.

The large country circulation of "The Gazette" (including "The Mercury," in which all new advertisements of "The Gazette" are published), renders it particularly valuable as a medium for the publication of Probate advertisements, sales of Real Estate, and other notices of interest to the farming population.

The Essex County Mercury;

OR, WEEKLY SALEM GAZETTE,

ESTABLISHED A. D. 1832,

Is made up from the reading matter of "The Salem Gazette," and is one of the largest and cheapest papers in New England. The subscription price is \$2.00 a year, when paid in advance. The quantity of reading afforded is much greater than is usually found in a newspaper; and, as it circulates extensively in all parts of the County of Essex, particular pains are taken to present all the local matters of the County. "The Mercury" is published every Wednesday morning; the price, when not paid in advance, is \$2.50 per year, payable semi-annually.

No. 199 ESSEX STREET.

SALEM OBSERVER
 Printing Establishment,

GEORGE W. PEASE . . . PROPRIETOR.

No. 226 1-2 Essex Street, Stearns' Building,

OPPOSITE THE EASTERN RAILROAD DEPOT.

This Office being furnished with all the desirable modern improved

FAST PRESSES,

adapted to every description of work, from a Poster down to a genteel Visiting Card, together with an ample supply of well-chosen varieties of handsome

PLAIN AND FANCY JOB TYPE AND BORDERS,

The Proprietor believes that his facilities for executing every description of

PRINTING

Are such as to enable him to answer all orders to the entire satisfaction of those who may favor him with their patronage. He is prepared to execute promptly, and at as

Low Prices as any Office in the City,

Posters, Shop-Bills, Programmes, Catalogues, Bill-Heads, Blanks,

Books and Pamphlets, Business, Visiting, Ticket, and

Check Cards, Plain or Fancy Labels, &c.

THE SALEM OBSERVER

Is published at the above office every Saturday morning. It is the design of the Publisher to give a condensed summary of the latest intelligence, and such local matters of importance as will be found interesting to the public. Its large and increasing circulation, both in this city and country, renders it a most desirable medium for Advertising.

TERMS, \$2.00 PER ANNUM, IN ADVANCE.

GEORGE L. HODGKINS,

DEALER IN

TEAS, SPICES,
AND FIRST CLASS

Family Groceries,

No. 40, . . . Pleasant Street,
Salem, Mass.



Goods Delivered in any part of the City.

EASSON & SAUL,

Carpenters and Builders,

Essex, corner N. Pine Street, Salem.

Jobbing of every description promptly attended to.

THEODORE METCALF & CO.,

A P O T H E C A R I E S,

No. 39 Tremont Street, Boston.

PURE DRUGS & CHEMICALS,

Medicinal Cod-Liver Oil, Fine Essential Oils, best Swedish Leeches by the 1,000,
and at retail.

STANDARD FAMILY MEDICINES,

Manufacturers of all Standard and Official Pharmaceutical Preparations.

THEODORE METCALF.

S. M. COLCORD.

T. DOLIDER.

DIRECTORY--CAUTION.

The public are cautioned against ever paying money in advance to any persons claiming to be connected with us, or our publications, as our Agents never take any sum, however small, in advance.

SAMPSON, DAVENPORT, & CO.,

Directory Publishers,

47 CONGRESS STREET, . . . BOSTON.

TRUSSES, ELASTIC HOSE, &c.

CODMAN & SHURTLEFF,

13 and 15 TREMONT STREET,

BOSTON,

MANUFACTURERS AND IMPORTERS OF

Surgical and Dental Instruments,

Besides a complete assortment of articles intended for the exclusive use of the Medical and Dental professions, have always in store, at the lowest prices, a great variety of the following articles, suited to the wants of the general public:—

TRUSSES.

A large assortment of best patterns from which to select to meet the requirements of each case. If convenient, persons requiring Trusses should call at our establishment, where they can have a suitable Truss carefully fitted by a competent and experienced person, familiar with the anatomy of hernia. When a call in person is impracticable, a careful description should be sent, stating whether the rupture is on the right or left side; also the measure around the person, two inches below the top of the hip-bone. If the rupture is at the navel, the measure should be around the body at the navel.

ELASTIC HOSE,

For Varicose Veins, Swollen Limbs, and Weak Joints. Of these goods, we have several classes of silk and cotton, possessing different degrees of elasticity, —the stout silk being usually the most satisfactory. The sizes are, full length (of leg), three-quarters, half, or knee-hose, knee-caps, and anklets.

Also ELASTIC AND SPRING ABDOMINAL SUPPORTERS, SHOULDER BRACES, SUSPENSORY BANDAGES; APPARATUS FOR WEAK ANKLES, BOW-LEGS, CLUB-Feet, &c. Also CRUTCHES, of various and most improved kinds; SYRINGES; RUBBER URINALS, to wear on the person day or night, for males and females; GALVANIC BATTERIES; HEARING TRUMPETS, AURICLES, AND CONVERSATION TUBES FOR THE DEAF; RESPIRATORS, to prevent coughing on entering cold or warm air; together with many other articles for use of the sick and invalids.

For Ladies, separate rooms, and attendance by females.

N.B.—A liberal discount to the trade.

INSTRUMENTS and CUTLERY REPAIRED.

GEORGE BLAKE,
Mechanical Draughtsman

AND
PATTERN-MAKER.

*Models made for the Patent Office; Patterns made for Machinery; Steam
and Gas Fittings; Moulds and Patterns for Stone-Cutters.*

73 Haverhill Street, Boston.

Particular attention paid to making Patterns for Iron-Work for Buildings.

FURNITURE.

CHASE, PARSONS, & CO.,

[SUCCESSORS TO KIMBALL & Co.]

Manufacturers, Wholesale and Retail Dealers in

Fashionable Furniture,

UPHOLSTERY GOODS,

*DRAPERY CURTAINS, WINDOW SHADES, MIR-
RORS, MATTRESSES, FEATHERS, &c.,*

460 and 464 Washington St., Liberty-Tree Block,

OPPOSITE BOYLSTON MARKET,

DANIEL E. CHASE,
SAMUEL A. PARSONS,
JOSEPH A. TORREY. }

BOSTON.

HICKS & BADGER, .

MANUFACTURERS OF

ALL KINDS OF

COPPER WORK,

Nos. 49 & 51 Pitts Street,

BOSTON.

S. D. HICKS.

E. B. BADGER.

SHIP BREAD.



CRACKERS.

JAMES H. HALLETT & SONS,

DEALERS IN

Feathers, Mattresses, and Bedding,

AND PEW CUSHIONS,

Also a general assortment of

FURNITURE,

17 Dock Square, and 31 Faneuil Hall Square,
BOSTON.

Mattresses Refitted and Beds Renovated in a superior
manner.



CORNS EXTRACTED IN FIVE MINUTES

WITHOUT PAIN OR BLOOD.

DR. N. KENNISON & SON,

CHIROPODISTS,

ROOMS, 21 TEMPLE PLACE.

Hours from 7 A.M. to 9 P.M. Open
on Sundays.

Dr. K. has had 28 years of successful
practice. Corns 25 cents.



TUTTLE, GAFFIELD, & CO.,

WHOLESALE AND RETAIL DEALERS IN, AND IMPORTERS OF,

French Plate, and German Window and Picture Glass,

GLAZIERS' DIAMONDS, &c.

ORDERS SOLICITED.

NO. 10 MERCHANTS' ROW, BOSTON.

HOMŒOPATHIC BOOKS AND MEDICINES.

Phonographic and Phonotypic Works; Writings of Emanuel Swedenborg, Theological and Philosophical.

Agency for HAHNEMANN LIFE INSURANCE CO., CLEVELAND, Ohio.

OTIS CLAPP, 3 Beacon Street, Boston.

STAINED AND CUT GLASS.

J. M. COOK, 131, 139, & 141 Congress Street, Boston, Mass.,
 Manufacturer of Stained, Cut, Enamelled, Flock, and Embossed GLASS of all kinds.
 Especial attention given to getting up Church Windows in all styles.

JOHN HANCOCK**Mutual Life Insurance****COMPANY,**

41 State Street, Boston, Mass.

The whole surplus belongs to the policy-holders, and is equitably divided among them, on the contribution plan, at the end of the first year, and annually thereafter. The distribution may be applied to the reduction of the next annual premium, or to purchase additional insurance, payable with the policy at maturity.

The Third Distribution, amounting to \$130,000,
 is now being paid.

All the policy-holders of this Company are guaranteed against the forfeiture of their policies by a Statute of the State of Massachusetts.

GEO. B. AGER, *Sec.* GEO. P. SANGER, *Pres.* ELIZUR WRIGHT, *Actuary.*

GEORGE TAPLEY,

General Agent for Essex County.

A. WILBUR & CO.,

Importers and Dealers in

WELCH AND AMERICAN

Roofing Slates,

OF ALL COLORS,

Slating Nails.

112 TREMONT STREET,
 BOSTON.

A. S. WILBUR.

JOSEPH STORY.

JOSEPH STORY,

Studio Building, 112 Tremont St., Boston.

Importer and dealer in

German and French Flower Pots and Hanging Vases; Fern and Garden Vases; Parian, Bisque, and Bronze Statuettes and Busts, Glass Shades, and Walnut Stands. A large stock of beautiful and new styles of Vases, Card Stands, Toilet Sets, Colognes, Match Boxes, &c., in Parian, Lava, Bohemian, China, Terra Cotta, and Glass. These are carefully selected and well adapted to Bridal, Birth-day, Christmas, and New Year's Presents. Also, Enamelled Slate Chimney Pieces, Brackets, Pier Slabs, English Floor Tiles in colors, Grates and Chimney Tops.

CAMPBELL, WHITTIER, & CO.,
 MANUFACTURERS OF

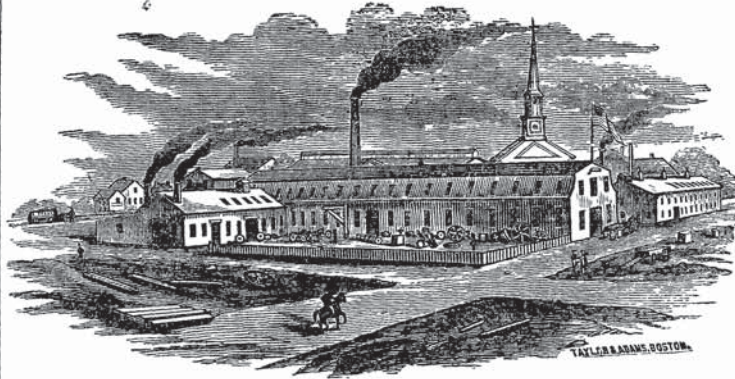

STEAM ENGINES AND MACHINERY,
Steam Fire Engines.

—
 SOLE AGENTS AND MANUFACTURERS OF
MILLER'S PATENT SAFETY ELEVATOR,
 For FACTORIES, STORES, &c.

—
Boiler Work of all Descriptions

Made at the Shortest Notice.

PARTICULAR ATTENTION PAID TO THE
Repairing of Steam Engines, Machinery, and Boilers.

—
Works, Orange, near Tremont St., Roxbury, Mass.

Boston Office, -

57 BROMFIELD STREET.

WANTED, AGENTS, \$75 to \$200 per month everywhere, male and female, to introduce the **Genuine Improved Common-Sense Family SEWING MACHINE.** This machine will stitch, hem, fell, tuck, quilt, cord, bind, braid, and embroider, in a most superior manner. Price only \$18. Fully warranted for five years. We will pay \$1,000 for any machine that will sew a stronger, more beautiful, or more elastic seam than ours. It makes the "Elastic Lock Stitch." Every second stitch can be cut, and still the cloth cannot be pulled apart without tearing it. We pay Agents from \$75 to \$200 per month and expenses, or a commission from which twice that amount can be made.

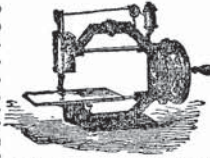

Address **SECOMB & CO., Pittsburg, Pa., or Boston, Mass.**

CAUTION.— Do not be imposed upon by other parties palming off worthless cast-iron machines under the same name or otherwise. Ours is the only genuine and really practical cheap machine manufactured.

JOSEPHUS HARRIS & SON,

WEATHER VANES
EVER MADE.

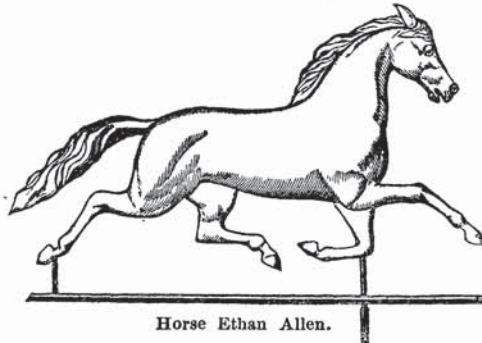

Horse Ethan Allen.

RAISED COPPER

MANUFACTURERS OF THE ONLY
ENTIRELY

76 KINGSTON, CORNER BEACH STREET,
Opposite the Boston and Albany R. R. Depot, and United States Hotel,
BOSTON, MASS.

Copper Heads and Copper Bodies. No Zinc Heads. No Metallic or Composition Frame around the Bodies. Gold leaf will not remain half as long on Zinc or Composition as on Copper, yet other parties continue to make Zinc and Composition Heads to this day, notwithstanding this well-known fact. Parties wanting Vanes entirely of Copper will do well to examine our Vanes. Church and Ornamental Vanes constantly on hand, and warranted superior in design, workmanship and gilding to any Vane yet offered to the public. Vanes and Gilded Designs made to order. Repairing and Gilding done at short notice.

JOSEPHUS HARRIS.

A. J. HARRIS.

E. H. ASHCROFT,

MANUFACTURER OF AND DEALER IN

STEAM AND VACUUM GAUGES,

Self-Cleaning Glass Water Gauges, Patent Gauge Cocks,
Low-Water Detectors, Taps, Dies, and Plates, Ratchet Drills, Locomotive Spring
Balances, Brass Valves and Cocks, Force Pumps, &c., &c.

ALSO SOLE AGENT FOR E. TOMERY'S SCOTCH GLASS TUBES.

Sole Proprietor and Manufacturer of Brown's Patent Adjustable Pipe Tonge.

Office and Factory, Sudbury St., cor. Bowker St.

C. L. THIERY,

Manufacturer of all descriptions of

WATCH CASES.

Engine-Turning, Polishing, Springing, and
REPAIRING OF ALL KINDS; ALSO

GOLD AND SILVER PLATING.

No. 151 Washington St. & 7 Harvard Place,

OFFICE 151 WASHINGTON ST. BOSTON.

N.B. — Cash paid for old Gold and Silver.

PAPER HANGINGS.

GREGORY & ROBINSON,

No. 225 Washington Street, Boston,

Importers, Jobbers, and Retailers of

French and American

PAPER-HANGINGS,

Offer the Richest Goods Imported, and the Choicest and
Cheapest of American Manufacture, at

Lowest Cash Prices.

225 WASHINGTON STREET, . . . BOSTON.

S. H. GREGORY. C. W. ROBINSON. J. H. ROBINSON.

RICE, KENDALL, & CO.,

Wholesale

PAPER WAREHOUSE.

Importers of

PAPER MANUFACTURERS' MATERIALS,

FELTS, WIRES, &c.,

**42 AND 44 WATER STREET, SIMMONS BLOCK,
BOSTON.**

ALEX. H. RICE. CHAS. S. KENDALL. J. WILLARD RICE. C. S. KENDALL, JR.

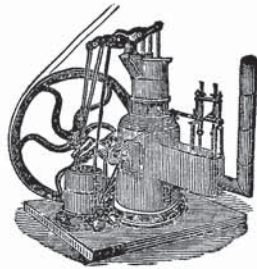

ABEL W. TRIPP,
 Agent and Manufacturer of
ROPER'S
IMPROVED HOT AIR ENGINE,
135 and 137 South Street,
BOSTON.

Gold and Silver Medals have been awarded this Engine. No water used. Requires no Engineer, no extra insurance. Cannot explode. Shop heated and running expenses, 25 cents per 10 hours, each horse power, and as portable as a stove.

CURRIER, PHILPOT, & Co.,

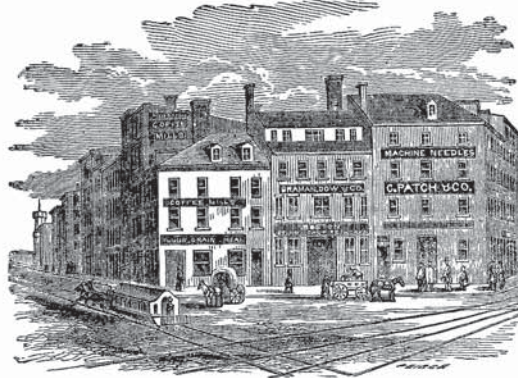

(Successors to C. PATCH & Co.,) MANUFACTURERS OF

SEWING MACHINE NEEDLES,

Shuttles, Bobbins, Screw-Drivers, Oil Cans,

And every variety of Sewing-Machine Trimmings.

5 HAYMARKET SQUARE, BOSTON.

S. E. CURRIER. C. A. PHILPOT. J. DRAPER. S. NAY. F. S. REED.

THE
NEW ENGLAND DRAIN PIPE CO.

Furnish the best



Glazed Drain Pipe,

IN THE MARKET.

OFFICE 22 STATE STREET, BOSTON.

B. NOYES, - - - Agent.

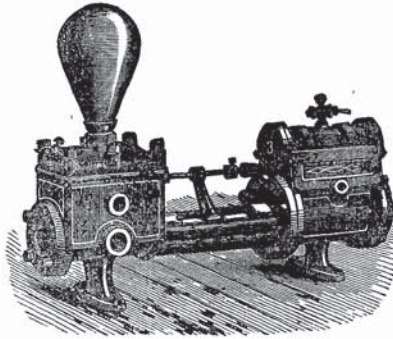

**BLAKE'S
PATENT STEAM PUMP,**

MANUFACTURED BY

GEO. F. BLAKE & CO.,
51 CHARDON STREET, BOSTON, MASS.

Blake's Patent Water Meter,
Niles' Patent Hose Coupling,
Blake's Patent Brick Machine.

NEW-YORK HOUSE,
Liberty Street, cor. Broadway.

FIRST PRIZE, "GOLD MEDAL,"
Last Fair Mechanics' Association,
Lowell.

OFFICE OF ATLANTIC WORKS.

We know by experience, and take pleasure in testifying, that we have found it in every instance fully equal to your claim, "that it is the best pump now in use."

We believe yours to be the only one yet constructed which will pump lard at all times and seasons of the year satisfactorily.

NORTH, MERIAM, & CO.

MESSERS. GEO. F. BLAKE & CO.:—

BOSTON, May 11, 1868.

Gents.—In reply to yours of the 9th inst., we would say, the pump you built for pumping *thick beer mash* works to our entire satisfaction; it throws a full stream of thick mash, or clear liquor, even when at boiling-point. It is all right in every particular.

We have used other styles of pumps, but yours is the only one that will pump hot beer mash, and keep the valves free.

The internal arrangement of the parts is so simple that it is not liable to get out of order. As we have used it now four months, has had no repairs, and it works as well to-day as when first put up, we therefore recommend it as invaluable to brewers.

PFAFF BROS.

J. S. HUNT & CO'S

Independent Detective

AND

INQUIRY OFFICE,

NO. 3 TREMONT ROW,

Room 4; Opposite Head of Hanover Street,

BOSTON.

All business intrusted to this Office will be promptly attended to,
and strictly confidential.



UNION VISE COMPANY,

61 Water St., cor. Congress,
BOSTON, MASS.

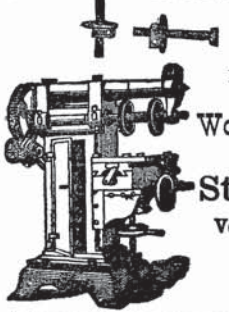

Pipe and Heavy Vises Warranted
FOR BLACKSMITHS AND VERY HEAVY WORK.

NEW STYLE

Wood Workers, and Covered Screw Vises;
Forty Styles and Sizes constantly on hand.

Standard Milling Machines,

Very Simple, Easily Adjusted, Great Capacity, Power,
and Strength. Three Sizes, Weighing 2,300,
1,600, and 950 Pounds.

FOR SALE BY THE TRADE.

BALLOU & CO.,

SUCCESSORS TO



WALTER



BRYENT.



Bryent's Great Radiating Furnace.

Six sizes, to be set in brick; six sizes portable. Some recent improvements make this the most perfect Furnace in New England. This Furnace, for Churches, School-houses, or any public or private building, has proved to be the most desirable, economical, and reliable article ever introduced in New England, as hundreds will testify who have had an opportunity to test it after trying several other patterns. Send for Circular. We will put them in in the best manner, on the most economical terms. Also all kinds of repairing to all other Furnaces, including tin, sheet-iron, or mason work, done promptly and satisfactorily. These Furnaces will be sold at wholesale to dealers at Foundry Prices, when ordered directly from the Foundry. Also, Bryent's Patent Lowdown Grate; this is one of the most important improvements of the present age. It burns the hardest or softest coal or wood with great economy, without any change. No blower is used; the draft is supplied from a pipe from outside. It perfectly ventilates the room, and the fire is down on the hearth. Send for Circular.

BALLOU & CO., 112 PORTLAND STREET, BOSTON.

DIRECTORY.--- CAUTION.

The public are cautioned against ever paying money in advance to any persons claiming to be connected with us or our publications, as our Agents never take any sum, however small, in advance

SAMPSON, DAVENPORT, & CO., Directory Publishers,
47 CONGRESS STREET, BOSTON.

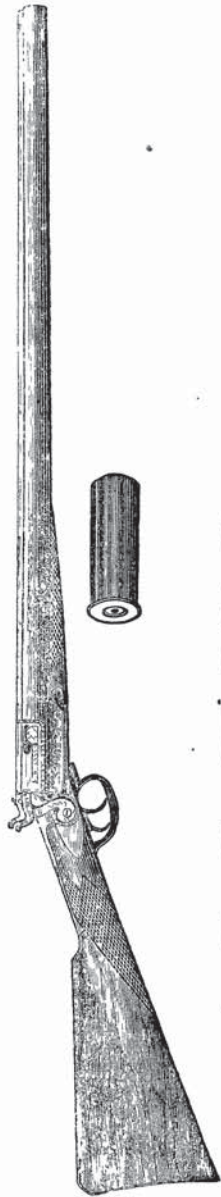

A L L E N ' S

New Patent Breech-loading

DOUBLE-BARREL SHOT GUN,

MANUFACTURED BY

ETHAN ALLEN & CO., Worcester, Mass.

We also manufacture MUZZLE-LOADING DOUBLE GUNS, of all Grades and Prices, from the Best Stub Twist, Limited Steel, and Danvers Barrels; also BREECH-LOADING RIFLES, Single Cartridge FISTOLS, Metallic Cartridges, &c.

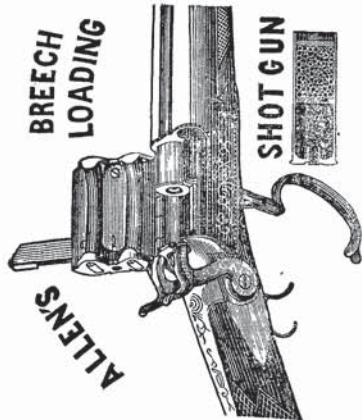

[The above Cut represents the Gun with the Lid open, the Guard down, and a Cartridge partly withdrawn.]

SEND FOR ILLUSTRATED CIRCULARS AND PRICE LISTS.

ETHAN ALLEN.

SULLIVAN FOREHAND.

HENRY C. WADSWORTH.

G. GREENLEAF & CO.,

Manufacturers of

Wire Cloth, Wire Netting, Locomotive Netting, Sieves, Brass and Iron Riddles, Coal and Sand Screens, Patent Barrel Coal Sieves, Rat Traps, &c.

116 UNION STREET, CORNER OF HAYMARKET SQUARE,
BOSTON.

Every description of Wire Work made to order.

STERN & CO.,

DEALERS IN

SEWING MACHINES.

ALSO

Sewing Machines Repaired and to Let.

15 WATER STREET, BOSTON,

(A few doors from Washington Street.)

First-Class Sewing Machines of all kinds, New and Second-hand, bought and sold, exchanged or to let. Particular attention paid to **Repairing** Sewing Machines of all kinds. Needles, Shuttles, Binders, Bobbins, Silk, and all Sewing Machine Findings, constantly on hand and for sale.

Machines sold on part Payment.

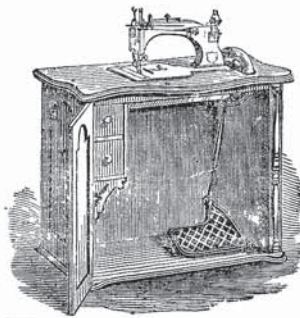

MERRIAM & CO.,

Seal Engravers,

And Manufacturers of

TOAD AND OMEGA

Embossing Presses,

18 AND 19 BRATTLE SQUARE,

BOSTON.

**DR. P. KENISON,
CHIROPODIST.**

CORNS

And

BAD NAILS

Extracted

Without

PAIN.

Operation on Corns, 25 Cents each.
Operation on Nails, 50 Cents each.

145 TREMONT STREET,
(Between West Street and Temple Place.)
BOSTON.

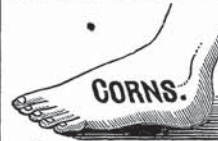

JAMES MARTIN & SON,

TENT AND FLAG MANUFACTURERS.

Boat Sails, Italian and Store Awnings.

Old Sails Cut for Wagon and Horse Covers.

TENTS TO LET.

114 Commercial Street, Boston.

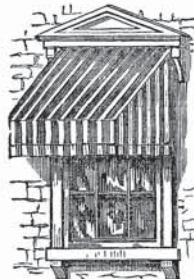

**DANIEL F. STATEN,
273 ESSEX STREET,**

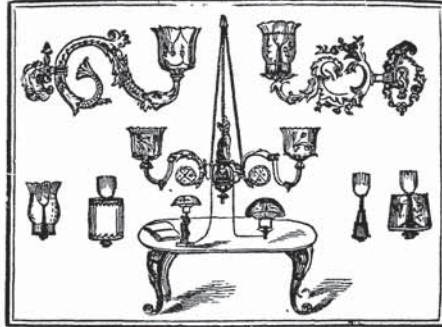

DEALER IN

GAS FIXTURES

Of all kinds, for Lighting

**STORES, DWELLINGS, CHURCHES,
PUBLIC BUILDINGS, &c.**

Wrought Iron Pipes and Fittings,

(Plain and Galvanized,) for Steam, Gas, and Water.

**BRASS PIPES, RUBBER HOSE, for Steam and Water, HOSE PIPES
and COUPLINGS, RUBBER TUBING and PACKING, IRON and
COPPER PUMPS, STREET LANTERNS and POSTS,**

SHAW'S

And other

GAS STOVES,

**CARCEL, ARGAND, and all other BURNERS,
WAX TAPERS, and HOLDERS, GAS KEYS, GLASS, PA-
PER, TIN, and MICA SHADES, in variety, WATER
COCKS, FILTERS, &c., &c.**

Fixtures fitted for Kerosene, Kerosene Heaters, Gas Fix-
tures, Lamps, &c., refinished to look as well as new. Clothes
Wringers sold and repaired.

ZIMMERMAN'S PATENT STEAMERS,

**Lincoln Washing Machines, price \$12.50, Sent
out for trial free of expense, to customers.**

Any articles used in the business furnished at the **LOWEST
RATES.** All work neatly and promptly executed, and **WAR-
RANTED.** No connection with any other Establishment.

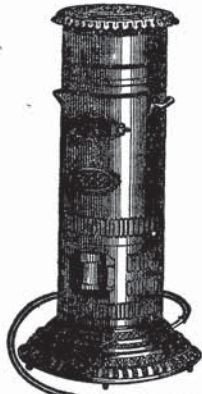

DANIEL F. STATEN, 273 Essex St., Salem.

House No. 1 Curtis, corner of Essex Street.

L. A. SMITH,

DEALER IN

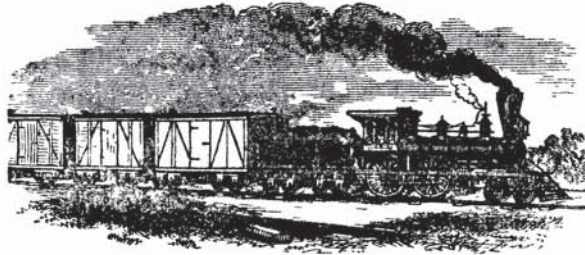

**HEMLOCK BARK,
WOOD, COAL, LIME, &c.,**

AND AGENT FOR THE SALE OF

**MILLER'S PATENT EXTRACT HEMLOCK BARK,
AND EWING'S PATENT VACUUM OIL,
North River Railroad Station, - - - SALEM, MASS.**

ESSEX HOUSE,

J. H. LEAVITT, Proprietor.

No. 176 ESSEX STREET, SALEM.

This House is centrally located on Essex Street, and is the general headquarters for business men. It has excellent accommodations, and charges reasonable.

**Coaches are in readiness to convey passengers
to and from the depot at all hours.**

—THERE IS ALSO—

A GOOD LIVERY STABLE,

In the rear of the Hotel, where fine Horses and easy Carriages may be found. Also,

STABLING FOR HORSES, ON REASONABLE TERMS.



WILLARD P. PHILLIPS,

Forwarding and Commission Merchant,

AND DEALER IN

COALS,

AT WHOLESALE AND RETAIL.

RAILROAD FREIGHT STATION,

PHILLIPS' WHARF,

SALEM.

Ornamental Screens, of all sizes, Made to Order.

T. S. CLOGSTON & CO.,
Manufacturers of CLOGSTON'S PATENT
HIGH AND LOW PRESSURE SELF-REGULATING
STEAM-HEATING APPARATUS,

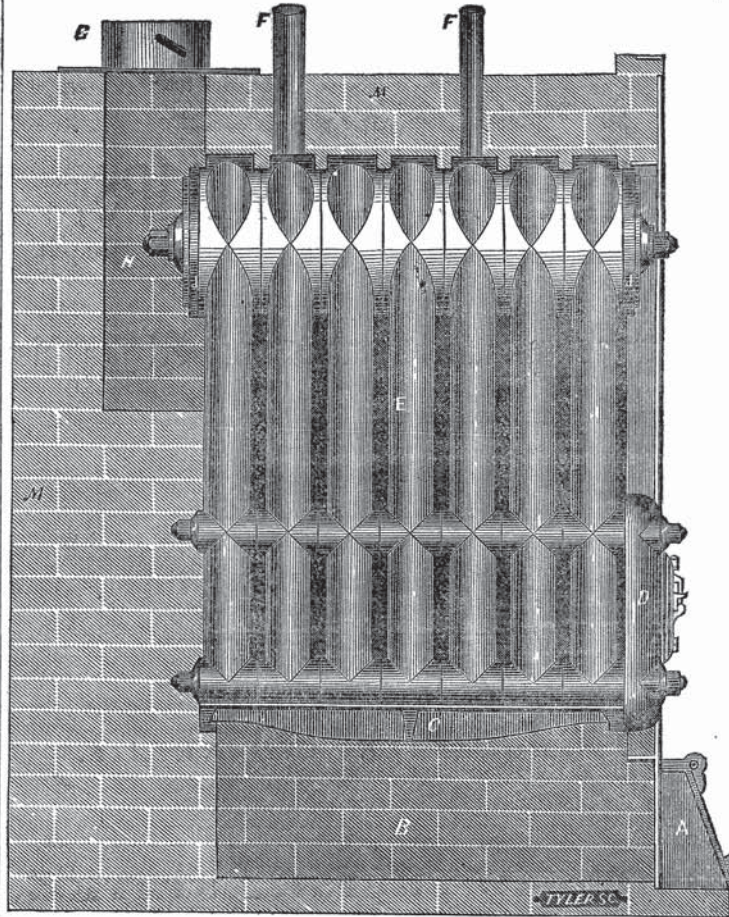

CLOGSTON'S PATENT CAST IRON Sectional Boiler or Generator.

Tested at 300 lbs. Hydraulic Pressure, and used for Heating or Power. Great economy of Fuel. SILVER MEDALS awarded at the *Mechanic's Fair*, Boston, 1865, and *Maryland Institute Fair*, Baltimore, 1867.

CLOGSTON'S PATENT STEAM RADIATOR.

This Apparatus has been successfully introduced in a large number of Public and Private Buildings, Stores, Offices, and Manufactories.

Parties in want of a Substantial, Reliable, and Ornamental STEAM-HEATING APPARATUS are requested to call, and examine the same, at our Salesroom and Manufactory,

80 and 82 Sudbury St., Codman Buildings, Boston.

