

# NEW ENGLAND MACHINE CO.

MANUFACTURES, REPAIRS, BUYS, AND SELLS

## STEAM ENGINES, BOILERS AND PUMPS

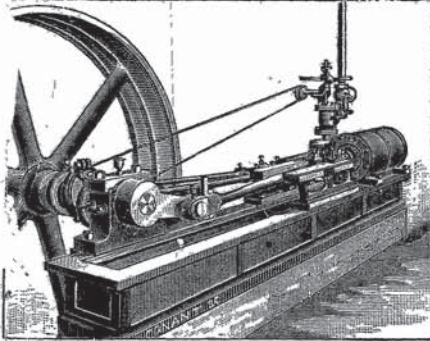

— ALSO —

### IRON & WOOD WORKING TOOLS

Grinders, Emery Wheels,

Arbors and Saws,

Tenon Making and Sawing Machinery.

LATHES,

Planers and Presses.

Shafting, Pulleys, Belting, and Self-Oiling Hangers

A SPECIALTY.

WE FURNISH SKILLED HANDS TO SET UP MACHINERY.

29 to 33 Haverhill Street, Boston.

## MANNING

# ROLLER SKATING RINK,

SESSIONS:

2.30 to 5 o'clock.

7.30 to 10 o'clock.

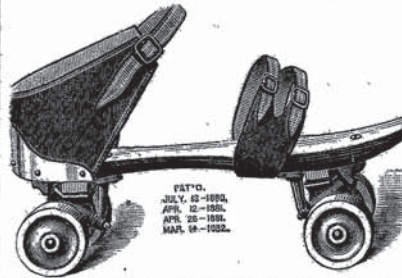

GOOD MUSIC

EVERY

EVENING

AND

Wednesday & Saturd

AFTERNOONS.

**EDWARD F. HOYT, Proprietor.**

STEPHEN C. WOODS, Manager.

STREET - - SALEM, MA

ESTD 1831

CAPITAL \$ 500,000

JEN,  
PRESIDENT & TREASURER.

CHAS. F. WASHBURN,  
VICE-PRESIDENT & SECRETARY.

CHAS. H. MORGAN,  
GENERAL SUPERINT.

# WASHBURN & MOEN MANUFACTURING CO. WORCESTER, MASS.

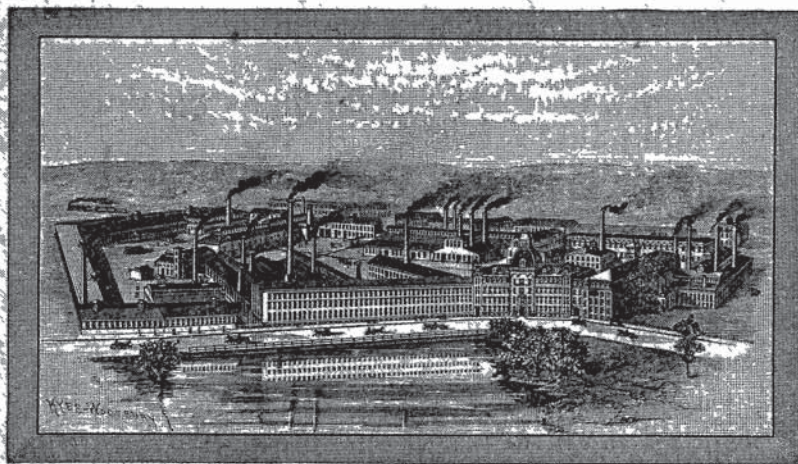

GROVE STREET WORKS, WORCESTER, MASS.

## WIRE DRAWERS

AND MANUFACTURERS OF IRON AND STEEL WIRE OF EVERY DESCRIPTION

PATENT STEEL  
BARB FENCING.

THE BEST  
Fence Material  
IN USE.



Proof Against  
ICE, WIND  
AND FLOOD.

CHEAP  
STRONG,  
DURABLE.

and STEEL TELEGRAPH and TELEPHONE W  
ent Steel Wire Bale Ties, Pump Chains, Chain  
for Springs, Needles and

THE  
ALEM DIRECTORY

1884

CONTAINING A

DIRECTORY OF THE CITIZENS,

STREET DIRECTORY,

*THE CITY RECORD, AND BUSINESS DIRECTORY,*

WITH MAP.

ALSO, DIRECTORIES FOR THE TOWNS OF

Beverly, Peabody, Danvers, and Marblehead.

No. XXI

By SAMPSON, DAVENPORT, & CO.,

PUBLISHERS OF THE BOSTON DIRECTORY, BOSTON ALMANAC AND BUSINESS  
DIRECTORY, NEW ENGLAND BUSINESS DIRECTORY, ETC.

Office: 155 Franklin Street, Boston.

## PREFACE.

---

IN issuing the twenty-first volume of the SALEM DIRECTORY, a few words, calling attention to its varied features, seem appropriate. A noticeable feature of the present Directory is the increase in size of the pages, and also in their number, the large number of names rendering this enlargement necessary; for the sake of compactness, somewhat thinner paper has been used than heretofore, yet the work actually contains nearly one hundred pages more than the last one, issued in 1882. The number of names in each department may be found at the bottom of this page. A most thorough canvass has been made by reliable and experienced men, no one having been employed in any department of the work who has not been proved well fitted therefor by previous experience. Every building within the limits of the city of Salem has been visited, as well as those throughout the towns of Beverly, Peabody, Danvers and Marblehead, but no attempt has been made to swell the number of names by inserting duplicates, or the names of those under the proper age.

The map has been thoroughly corrected, and many new streets added, particularly in the Peabody section. For accuracy, clearness, and beauty, our map has been pronounced by good judges to be the best one ever issued here. This map will be sent by mail to any address on receipt of twenty-five cents by the publishers.

The improved STREET DIRECTORY, and other important features of previous editions have been retained. The plan of giving the names of deceased citizens, with date of death, and of some who have removed, is continued. For other valuable features attention is directed to the comprehensive Index to Contents.

On page 6 may be found an interesting history of the SALEM DIRECTORY.

The uniform courtesy and liberal patronage which have been extended to our agents indicate that the efforts we have made during many years to faithfully represent the growth, enterprise, and business interests of Salem and her people have been appreciated, and we feel encouraged to continue the publication of the Directory with renewed purpose to merit the generous support received, and will endeavor, from time to time, to increase the value of the work by adding to it such means and methods of information as experience and judgment may suggest.

SAMPSON, DAVENPORT, & CO.

### NUMBER OF NAMES IN THE SALEM DIRECTORY.

Salem Department (including 705 removed and deceased).....	12,887
Beverly " " 235 " " " .....	3,775
Peabody " " 126 " " " .....	4,284
Danvers " " 159 " " " .....	2,745
Marblehead " " 149 " " " .....	3,526
Total.....	27,217

	PAGE		PAGE
<b>Steel Spring Wire.</b>		<b>Turners of Wood.</b>	
Holder & Herrick, 123 Milk.....		Watson & Bisbee, Friend, corner	
opp. inside back cover		Causeway.....	487
<b>Steel Wire Mannfs.</b>		<b>Type and Stereotype Foundries.</b>	
Washburn & Moen Mfg. Co., Wor-		Dickinson Type Foundry, Phelps,	
cester.....	back colored	Dalton, & Co. 236 Washington..	491
<b>Stencil Cutters.</b>		N. E. Type Foundry Co. 243 Wash..	493
Brigham & Co. 28 Sudbury, corner		Whitcomb H. C. & Co. 22 Milk.....	
Portland.....	back colored		front colored
<b>Stereotypers.</b>		<b>Upholsterer.</b>	
Dickinson Type Foundry, Phelps,		Paine J. S. 48 Canal.....	
Dalton, & Co. 236 Washington..	491		bottom edge and 488
N. E. Type Foundry Co. 243 Wash..	493	<b>Upholstery Goods.</b>	
Rockwell & Churchill, 39 Arch.....	488	Paine J. S. 48 Canal.....	
Whitcomb H. C. & Co. 22 Milk.....			bottom edge and 488
	front colored	<b>Valves.</b>	
<b>Stone Wire.</b>		Braman, Dow, & Co. 3 and 4 Hay-	
Washburn & Moen Mfg. Co., Wor-		market square.....	back colored
cester.....	back colored	<b>Varnishes.</b>	
<b>Stoves, Ranges, Etc.</b>		Gould & Co. 69 and 71 Union.....	494
Brooks W. P. B. 151 Hanover.....	485	Lummus Thos. J., Lynn (boot and	
<b>Straw Board.</b>		shoe).....	494
Spaulding & Tewksbury, 238 Devon-		<b>Vases and Fountains.</b>	
shire.....	front colored	Bubier & Co. 23 Exchange, Boston.	
<b>Supporters.</b>		<b>Wagon Axles.</b>	
Codman & Shurtleff, 15 Tremont....	495	Concord Axle Co., Penacook, N. H.	
<b>Surgical Instruments.</b>			back colored
Codman & Shurtleff, 15 Tremont... 495		<b>Watchmaker and Repairer.</b>	
<b>Syringes.</b>		Jeaneret A. E. 235 Washington....	463
Codman & Shurtleff, 15 Tremont... 495		<b>Water Wheels.</b>	
<b>Tags.</b>		McLauthlin Geo. T. & Co. 120 Ful-	
Dennison Mfg. Co. 21 Milk.....	464	ton.....	leaves opp. 496
<b>Telegraph and Telephone Wire</b>		<b>Weather Vanes.</b>	
<b>Manufacturers.</b>		Bubier & Co. 23 Exchange, Boston.	
Washburn & Moen Mfg. Co., Wor-		<b>Weaving Wire.</b>	
cester.....	back colored	Washburn & Moen Mfg. Co., Wor-	
<b>Telegraphic Instruments.</b>		cester.....	back colored
Western Electric Co., Charles Wil-		<b>Wells (Artesian and Driven).</b>	
liams, jr., manager, 109 Court... 492		Smith B. F. 266 Wash'n... back colored	
<b>Telephones.</b>		<b>White Lead (Phoenix Brand).</b>	
Western Electric Co., Charles Wil-		Gould & Co. 69 and 71 Union.....	494
liams, jr., manager, 109 Court... 492		<b>Window Shades.</b>	
<b>Tents and Awnings.</b>		Paine J. S. 48 Canal.....	
White & Co. 267 Western av., Lynn,			bottom edge and 488
front colored		<b>Windows and Blinds.</b>	
<b>Tiles (State Flooring).</b>		Cutter & Parker, 232 Friend, front col'd	
Story & Wilbur, 529 Commercial.... 488		<b>Wire Dealers.</b>	
<b>Tin Plates.</b>		Holder & Herrick, 123 Milk.....	
Holder & Herrick, 123 Milk.....		opp. inside back cover	
opp. inside back cover		<b>Wire Manufs. and Dealers.</b>	
<b>Tinned Wire.</b>		Washburn & Moen Mfg. Co., Wor-	
Washburn & Moen Mfg. Co., Wor-		cester.....	back colored
cester.....	back colored	<b>Wire Work.</b>	
<b>Transportation Lines.</b>		Bubier & Co. 23 Exchange, Boston.	
Boston, Halifax, and Prince Edward		<b>Wood Working Machinery.</b>	
Island, Nickerson's whf., front col'd		New England Machine Co. 29 to 33	
Boston and Savannah Steamship		Haverhill.....	back colored
Co., T wharf.....	front colored		

### MASSACHUSETTS STATE OFFICERS—1884.

The State Government consists of a Governor, Lieut.-Governor, Secretary, Treasurer and Receiver-General, Auditor of Accounts, Attorney-General, eight Councillors, forty Senators, and a House of Representatives of two hundred and forty members. The annual popular election occurs on the day following the first Monday of November. The plurality system prevails at all elections of civil officers by the people.

*Governor*—George D. Robinson, of Chicopee. Salary, \$4,000.

*Lieut.-Governor*—Oliver Ames, of Easton. Salary, \$2,000 and expenses of travel.

*Executive Council*—Jonathan Bourne of New Bedford, Nathaniel Wales of Stoughton, Charles K. McLean of Boston, Patrick Maguire of Boston, Robert Tarr of Gloucester, Charles S. Lilley of Lowell, Eben A. Hall of Greenfield, Zenas Crane, jr., of Dalton. Salary, \$800 and expenses of travel.

*Secretary of State*—Henry B. Peirce, of Abington. Salary, \$2,500.

*Treasurer and Receiver-General*—Daniel A. Gleason, of Medford. Salary, \$4,000.

*Auditor*—Charles R. Ladd, of Springfield. Salary, \$2,500.

*Attorney-General*—Edgar J. Sherman, of Lawrence. Salary, \$4,000.

#### VOTE FOR GOVERNOR, NOVEMBER, 1883.

George D. Robinson, of Chicopee.....	160,092
Benjamin F. Butler, of Lowell.....	150,228
Charles Army, of New Bedford.....	1,881
John F. Arnold, of North Adams.....	53
All others.....	103

### OFFICIAL VOTE OF ESSEX COUNTY FOR GOVERNOR 1882 AND 1883.

	1882.			1883.		
	Bishop.	Butler.	Army.	Robinson.	Butler.	Army.
Amesbury.....	229	271	1	347	298	..
Andover.....	460	267	..	535	257	..
Beverly.....	572	615	34	807	852	46
Boxford.....	95	46	..	123	56	..
Bradford.....	185	236	..	268	290	1
Danvers.....	474	662	10	593	693	19
Essex.....	128	191	..	167	214	..
Georgetown.....	222	269	2	281	269	1
Gloucester.....	1,045	1,426	5	1,191	1,473	12
Groveland.....	170	242	6	184	270	9
Hamilton.....	63	88	..	78	88	..
Haverhill.....	1,238	1,483	23	1,722	1,955	44
Ipswich.....	337	296	..	388	376	2
Lawrence.....	1,910	3,307	..	2,259	3,521	1
Lynn.....	2,750	3,975	56	3,375	4,708	62
Lynnfield.....	75	38	..	97	54	..
Manchester.....	105	170	21	134	187	18
Marblehead.....	512	1,097	8	571	1,195	19
Merrimac.....	217	163	..	230	229	5
Methuen.....	356	249	5	392	281	1
Middleton.....	79	54	..	102	82	..
Nahant.....	53	51	..	66	62	..
Newbury.....	155	111	..	172	117	..
Newburyport.....	882	1,275	1	1,044	1,358	2
North Andover.....	249	283	..	284	316	..
Peabody.....	528	785	17	744	960	5
Rockport.....	238	430	11	265	445	11
Rowley.....	128	108	..	148	125	..
Salem.....	1,594	1,986	10	2,228	2,203	28
Salisbury.....	366	315	..	510	380	13
Saugus.....	232	209	5	262	298	9
Swampscott.....	238	158	1	300	162	11
Topsfield.....	103	75	1	143	92	..
Wenham.....	97	88	5	113	95	6
West Newbury.....	188	209	..	228	215	2
	16,273	21,228	222	20,351	24,176	327

## TABLES OF COMPARISON.

## UNITED STATES AND OTHER COUNTRIES.

AGE—United States, dating from the Declaration of Independence, 100 years; United Kingdom, dating from William the Conqueror, 800; France, dating from Charlemagne, 1,100; Russia, dating from Peter the Great, 350; Austria, dating from Charlemagne, 1,100.

POPULATION—United States, 50,150,000; Great Britain, 34,505,000; France, 37,166,000; Germany, 45,367,000; Russia, 82,400,000; Austria, 39,175,000.

WEALTH—United States, \$55,000,000,000; Great Britain, \$45,000,000,000; France, \$40,000,000,000; Germany, \$25,000,000,000; Russia, \$14,000,000,000; Austria, \$14,000,000,000.

DEBT—United States, \$1,800,000,000; Great Britain, \$3,800,000,000; France, \$1,000,000,000; Germany, \$90,000,000; Russia, \$2,000,000,000; Austria, \$2,000,000,000.

PRODUCTION—United States: agriculture, \$7,500,000,000; manufactures, \$8,000,000,000. Great Britain: agriculture, \$1,200,000,000; manufactures, \$1,000,000,000. France: agriculture, \$2,000,000,000; manufactures, \$2,500,000,000. Germany: agriculture, \$1,800,000,000; manufactures, \$2,200,000,000. Russia: agriculture, \$2,000,000,000; manufactures, \$1,300,000,000. Austria: agriculture, \$1,000,000,000; manufactures, \$1,500,000,000.

PRESIDENT OF THE UNITED STATES AND  
CABINET OFFICERS.

The salary of the President is \$50,000 per annum; that of members of the Cabinet, \$8,000.

*President*—Chester A. Arthur, of New York.

*Secretary of State*—F. T. Frelinghuysen, of New Jersey.

*Secretary of the Treasury*—Charles J. Folger, of New York.

*Secretary of the Interior*—Henry M. Teller, of Colorado.

*Secretary of War*—Robert T. Lincoln, of Illinois.

*Secretary of the Navy*—William E. Chandler, of New Hampshire.

*Postmaster-General*—Walter Q. Gresham, of Indiana.

*Attorney-General*—Benjamin H. Brewster, of Pennsylvania.

## POPULATION

— OF —

SALEM, BEVERLY, PEABODY, DANVERS, AND  
MARBLEHEAD,

AT EACH CENSUS, 1776 TO 1880.

	SALEM. Incorp. 1629.	BEVERLY. Incorp. 1668.	So. DANVERS. Incorp. 1835.	DANVERS. Incorp. 1757.	MARBLEHEAD. Incorp. 1649.
1776 . . . .	5,337	2,754		2,284	4,386
1790 . . . .	7,921	3,290		2,425	5,661
1800 . . . .	9,457	3,881		2,643	5,211
1810 . . . .	12,613	4,608		3,127	5,900
1820 . . . .	12,731	4,283		3,646	5,630
1830 . . . .	13,895	4,073		4,228	5,149
1840 . . . .	15,082	4,689		5,020	5,575
1850 . . . .	20,264	5,376		8,109	6,167
1855 . . . .	20,934	5,944	5,348	4,000	6,928
1860 . . . .	22,252	6,154	6,549	5,110	7,646
1865 . . . .	21,189	5,942	6,051	5,144	7,308
1870 . . . .	24,117	6,507	7,343	5,600	7,703
1875 . . . .	25,958	7,271	8,066	6,024	7,677
1880 . . . .	27,563	8,456	9,028	6,598	7,467

Total population of the five places in 1880, 59,112.

# THE METRIC SYSTEM.

## Measures of Length.

Metric denominations and values.	Equivalents in denominations in use.
Myriameter.....	10,000 meters. 6.2137 miles.
Kilometer.....	1,000 meters. 0.62137 mile, or 3,280 feet 10 inches.
Hectometer.....	100 meters. 328 feet 1 inch.
Dekameter.....	10 meters. 39.37 inches.
Meter.....	1 meter. 39.37 inches.
Decimeter.....	1-10 of a meter. 3.937 inches.
Centimeter.....	1-100 of a meter. 0.3937 inch.
Millimeter.....	1-1000 of a meter. 0.0394 inch.

## Measures of Surface.

Metric denominations and values.	Equivalents in denominations in use.
Hectare.....	10,000 square meters. 2.471 acres.
Are.....	100 square meters. 119.6 square yards.
Centare.....	1 square meter. 1550 square inches.

## Measures of Capacity.

Metric denominations and values.			Equivalents in denominations in use.	
Names.	Number of Liters.	Cubic measure.	Dry measure.	Liquid or wine measure.
Kiloiter or Stere.....	1,000	1 cubic meter.	1.308 cubic yards.	264.17 gallons.
Hectoliter.....	100	1-10 of a cubic meter.	2 bush. and 3.35 pecks.	26.417 gallons.
Dekaliter.....	10	10 cubic decimeters.	9.08 quarts.	2.6417 gallons.
Liter.....	1	1 cubic decimeter.	0.908 quart.	1.0567 quarts.
Deciliter.....	1-10	1-10 of a cubic decimeter.	6.1022 cubic inches.	0.845 gill.
Centiliter.....	1-100	10 cubic centimeters.	0.6102 cubic inch.	0.338 fluid ounce.
Milliliter.....	1-1000	1 cubic centimeter.	0.061 cubic inch.	0.27 fluid dram.

## Weights.

Metric denominations and values.			Equivalents in denominations in use.
Names.	Number of Grams.	Weight of what quantity of water at maximum density.	Avoirdupois weight.
Millier or Tonneau.....	1,000,000	1 cubic meter.	2204.6 pounds.
Quintal.....	100,000	1 hectoliter.	220.46 pounds.
Myriagram.....	10,000	10 liters.	22.046 pounds.
Kilogram or Kilo.....	1,000	1 liter.	2.2046 pounds.
Hectogram.....	100	1 decaliter.	3.5274 ounces.
Dekagram.....	10	10 cubic centimeters.	0.3527 ounce.
Gram.....	1	1 cubic centimeter.	15.432 grains.
Decigram.....	1-10	1-10 of a cubic centimeter.	1.5432 grains.
Centigram.....	1-100	10 cubic millimeters.	0.1543 grain.
Milligram.....	1-1000	1 cubic millimeter.	0.0154 grain.

**Basis of the System.**—1. The unit of length, the *meter*, is the ten millionth part of a quadrant of the meridian of Paris, being 39.37 inches, nearly. 2. The unit of surface, the *are* is the square of ten meters, or a hundred square meters. 3. The unit of capacity, the *liter*, is a cube whose edge is a tenth of a meter. 4. The unit of weight, the *gram*, is the weight of a cube of rain-water, whose edge is an hundredth of a meter. From these four primary units all others are derived according to the decimal scale.

**Where used.**—The system is adopted by the following countries: in exclusive use in France, Germany, Austria, Belgium, Holland, Italy, Spain, Portugal, Switzerland, Roumania, Brazil; in partial use in Denmark, Greece, Argentine Confederation, Venezuela, legalized, but not in general use in the United States, Great Britain, Russia, Sweden, Norway, Turkey, Mexico, Chili, Costa Rica, Ecuador, Peru, U. S. of Columbia, Uruguay. In Sweden compulsory law will take effect in 1889.

**Abbreviations.**—For meter, liter, and gram, the small initial letter is used, viz: m. l. g.; each division deci, centi, milli, also is abbreviated by using the small initial letters d. c. m.; but each multiple, deka, hecto, kilo, myria, is abbreviated by using the capital initial letter D. H. K. M.

**Equivalents.**—1 inch equals .0254 meter, or about 2½ centimeters; 1 foot equals .3048 meter, or about 30 centimeters; 1 yard equals .9144 meter, or about 10-11 of a meter; 1 mile equals 1609. meters, or about 16-10 kilometers.

1 U. S. liquid quart equals .946 liter, or a little less than 1 liter; 1 U. S. dry quart equals 1.101 liters; 1 U. S. gallon equals 3.785 liters, or about 38-10 liters; 1 U. S. bushel equals 35.24 liters, or about 4-11 of a hectoliter.

1 avoirdupois ounce equals .02835 kilogram, or a little less than 30 grams; 1 Troy or apothecaries ounce equals .03110 kilogram or a little more than 30 grams; 1 avoirdupois pound equals .45359 kilogram, or about 5-11 of a kilogram; 1 long ton—2240 pounds—equals 1016.05 kilograms, or about 1 metric ton.



# CENSUS OF MASSACHUSETTS, 1880.

**Total, - 1,783,086.**

<p style="text-align: center;"><b>BARNSTABLE CO.</b></p> <p>Barnstable - 4,250            Brewster - 1,144            Chatham - 2,252            Dennis - 3,290            Eastham - 692            Falmouth - 2,422            Harwich - 3,265            Mashpee - 347            Orleans - 1,294            Provincetown 4,345            Sandwich - 3,544            Truro - 1,019            Wellfleet - 1,908            Yarmouth - 2,173            Total - 31,945</p> <p style="text-align: center;"><b>BERKSHIRE CO.</b></p> <p>Adams - 5,593            Alford - 348            Becket - 1,123            Cheshire - 1,537            Clarksburg - 724            Dalton - 2,052            Egremont - 875            Florida - 459            Gt. Barrington 4,658            Hancock - 642            Hinsdale - 1,595            Lanesborough 1,278            Lee - 3,939            Lenox - 2,043            Monterey - 635            Mt. Washington 205            New Ashford 203            " Marlboro' 1,876            North Adams 10,192            Otis - 785            Peru - 403            Pittsfield - 13,367            Richmond - 1,124</p>	<p>Sandisfield - 1,107            Savoy - 715            Sheffield - 2,204            Stockbridge - 2,360            Tyringham - 542            Washington - 492            W. Stockb'ge 1,934            Williamstown 3,395            Windsor - 644            Total - 69,049</p> <p style="text-align: center;"><b>BRISTOL CO.</b></p> <p>Acushnet - 1,105            Attleboro' 11,111            Berkeley - 927            Dartmouth - 3,430            Dighton - 1,791            Easton - 3,902            Fairhaven - 2,875            Fall River 49,006            Freetown - 1,329            Mansfield - 2,765            New Bedford 26,875            Norton - 1,732            Raynham - 1,681            Rehoboth - 1,891            Seekonk - 1,228            Somerset - 2,006            Swanzey - 1,356            Taunton - 21,213            Westport - 2,898            Total - 139,121</p> <p style="text-align: center;"><b>DUKES CO.</b></p> <p>Chilmark - 494            Cottage City - 679            Edgartown - 1,301            Gay Head - 161            Gosnold - 154            Tisbury - 1,516            Total - 4,305</p>	<p style="text-align: center;"><b>ESSEX CO.</b></p> <p>Amesbury - 3,355            Andover - 5,171            Beverly - 8,415            Boxford - 824            Bradford - 2,643            Danvers - 6,636            Essex - 1,670            Georgetown - 2,231            Gloucester 19,329            Groveland - 2,227            Hamilton - 935            Haverhill - 18,475            Ipswich - 3,699            Lawrence 39,178            Lynn - 38,284            Lynnfield - 686            Manchester - 1,640            Marblehead - 7,467            Merrimac - 2,237            Methuen - 4,392            Middleton - 1,000            Nahant - 808            Newbury - 1,566            Newburyp't 13,537            N. Andover - 3,217            Peabody - 9,028            Rockport - 3,912            Rowley - 1,201            Salem - 27,598            Salisbury - 4,079            Saugus - 2,626            Swampscott - 2,501            Topsfield - 1,165            Wenham - 889            W. Newbury 1,989            Total - 244,640</p> <p style="text-align: center;"><b>FRANKLIN CO.</b></p> <p>Ashfield - 1,062            Bernardston - 934            Buckland - 1,739</p>
---	---	--

Charlemont - 932	HAMPSHIRE CO.	Hudson - - 3,739
Colerain - - 1,777	Amherst - - 4,299	Lexington - 2,460
Conway - - 1,760	Belchertown 2,346	Lincoln - - 882
Deerfield - - 3,543	Chesterfield - 769	Littleton - - 994
Erving - - 872	Cummington 881	Lowell - 59,485
Gill - - - 733	Easthampton 4,206	Malden - 12,017
Greenfield - 3,903	Enfield - - 1,043	Marlborough 10,126
Hawley - - 592	Goshen - - 327	Maynard - 2,291
Heath - - - 560	Granby - - 753	Medford - - 7,573
Leverett - - 742	Greenwich - 634	Melrose - - 4,560
Leyden - - 507	Hadley - - 1,938	Natick - - 8,480
Monroe - - 166	Hatfield - - 1,495	Newton - 16,995
Montague - 4,876	Huntington - 1,236	N. Reading - 900
New Salem - 869	Middlefield - 648	Pepperell - 2,348
Northfield - 1,603	Northampt'n 12,172	Reading - - 3,181
Orange - - - 3,171	Pelham - - 614	Sherborn - - 1,401
Rowe - - - 502	Plainfield - 457	Shirley - - 1,365
Shelburne - 1,621	Prescott - - 460	Somerville 24,985
Shutesbury - 529	South Hadley 3,538	Stoneham - 4,891
Sunderland - 755	Southampton 1,046	Stow - - - 1,045
Warwick - - 713	Ware - - - 4,817	Sudbury - - 1,178
Wendell - - 465	Westhampton 564	Tewksbury - 2,171
Whately - - 1,074	Williamsburg 2,234	Townsend - 1,967
Total - 36,000	Worthington 758	Tyngsboro' - 631
	Total - 47,235	Wakefield - 5,548
HAMPDEN CO.		Waltham 11,711
Agawam - - 2,216	MIDDLESEX CO.	Watertown - 5,426
Blandford - 979	Acton - - 1,797	Wayland - - 1,962
Brimfield - 1,203	Arlington - 4,100	Westford - 2,147
Chester - - 1,473	Ashby - - 914	Weston - - 1,448
Chicopee - 11,325	Ashland - - 2,394	Wilmington - 933
Granville - 1,205	Ayer - - - 1,882	Winchester - 3,802
Hampden - 958	Bedford - - 931	Woburn - 10,938
Holland - - 302	Belmont - - 1,615	Total - 317,951
Holyoke - 21,851	Billerica - - 2,000	
Longmeadow 1,401	Boxborough 319	NANTUCKET CO.
Ludlow - - 1,526	Burlington - 711	Nantucket - 3,726
Monson - - 3,758	Cambridge 52,740	Total - - 3,726
Montgomery 303	Carlisle - - 478	
Palmer - - 5,504	Chelmsford - 2,553	NORFOLK CO.
Russell - - 823	Concord - - 3,922	Bellingham - 1,223
Southwick - 1,104	Dracut - - 1,605	Braintree - 3,855
Springfield 33,340	Dunstable - 453	Brookline - 8,053
Tolland - - 452	Everett - - 4,159	Canton - - 4,523
Wales - - 1,030	Framingham 6,235	Cohasset - - 2,182
Westfield - 7,587	Groton - - 1,862	Dedham - - 6,224
W Springfield 4,149	Holliston - 3,099	Dover - - - 653
Wilbraham - 1,628	Hopkinton - 4,602	Foxboro' - - 2,951
Total - 104,117		

Franklin - - 4,051	Plympton - 694	Hubbardston 1,386
Holbrook - 2,132	Rochester - 1,043	Lancaster - 2,008
Hyde Park - 7,090	Rockland - 4,553	Leicester - - 2,779
Medfield - - 1,365	Scituate - - 2,466	Leominster - 5,776
Medway - - 3,955	S. Abington- 3,024	Lunenburg - 1,101
Milton - - 3,206	S. Scituate - 1,820	Mendon - - 1,094
Needham - 5,254	Wareham - 2,897	Milford - - 9,310
Norfolk - - 930	W. Bridgew'r 1,665	Millbury - - 4,741
Norwood - 2,345	Total - 74,024	New Braintree 610
Quincy - 10,529		Northborough 1,676
Randolph - 4,027		Northbridge- 4,053
Sharon - - 1,492	SUFFOLK CO.	N. Brookfield 4,459
Stoughton - 4,875	Boston - 362,535	Oakham - - 869
Walpole - - 2,494	Chelsea - 21,785	Oxford - - 2,604
Weymouth 10,571	Revere - - 2,263	Paxton - - 592
Wrentham - 2,482	Winthrop - 1,043	Petersham - 1,109
Total - 96,462	Total - 387,626	Phillipston - 621
		Princeton - 1,100
		Royalston - 1,192
		Rutland - - 1,060
	WORCESTER CO.	Shrewsbury - 1,500
	Ashburnham 1,666	Southborough 2,142
	Athol - - - 4,307	Southbridge 6,465
	Auburn - - 1,317	Spencer - - 7,466
	Barre - - - 2,418	Sterling - - 1,414
	Berlin - - - 977	Sturbridge - 2,062
	Blackstone - 4,908	Sutton - - - 3,105
	Bolton - - - 903	Templeton - 2,789
	Boylston - - 854	Upton - - - 2,023
	Brookfield - 2,820	Uxbridge - 3,111
	Charlton - - 1,900	Warren - - 3,889
	Clinton - - 8,030	Webster - - 5,696
	Dana - - - 736	Westborough 5,214
	Douglas - - 2,241	W. Boylston 2,994
	Dudley - - 2,804	W. Brookfield 1,917
	Fitchburg 12,405	Westminster 1,652
	Gardner - - 4,988	Winchendon 3,722
	Grafton - - 4,030	Worcester 58,295
	Hardwick - 2,233	Total - 226,885
	Harvard - - 1,253	
	Holden - - 2,499	

**SAMPSON, DAVENPORT, & Co.,**  
**Statisticians and Publishers**  
 — OF —  
**DIRECTORIES,**  
 No. 155 Franklin Street, Boston, - Mass.

## POPULATION OF THE UNITED STATES, 1880.

TOTAL, 50,155,783.

Alabama.....	1,262,244	Michigan.....	1,634,095	Vermont.....	322,28
Arkansas.....	802,564	Minnesota.....	780,807	Virginia.....	1,512,205
California.....	864,686	Mississippi.....	1,131,890	West Virginia.....	618,193
Colorado.....	194,649	Missouri.....	2,169,691	Wisconsin.....	1,315,386
Connecticut.....	622,683	Nebraska.....	452,432		
Delaware.....	146,654	Nevada.....	62,265		
Florida.....	296,566	New Hampshire.....	347,392		
Georgia.....	1,538,983	New Jersey.....	1,130,892		
Illinois.....	3,078,636	New York.....	5,083,173		
Indiana.....	1,378,358	North Carolina.....	1,385,000		
Iowa.....	1,024,463	Ohio.....	3,197,794		
Kansas.....	995,355	Oregon.....	174,767		
Kentucky.....	1,648,599	Pennsylvania.....	4,282,738		
Louisiana.....	940,233	Rhode Island.....	276,530		
Maine.....	648,945	South Carolina.....	905,706		
Maryland.....	635,139	Tennessee.....	1,542,462		
Massachusetts.....	1,783,012	Texas.....	1,371,569		

## TERRITORIES.

Alaska.....	30,000
Arizona.....	40,441
Dakota.....	135,150
District of Columbia.....	177,338
Idaho.....	32,611
Montana.....	39,157
New Mexico.....	118,420
Utah.....	143,507
Washington.....	75,120
Wyoming.....	20,788

## Population of the Principal Cities in the United States.

Albany, N. Y.....	90,903	Milwaukee, Wis.....	115,578
Allentown, Penn.....	78,681	Minneapolis, Minn.....	46,887
Atlanta, Georgia.....	34,338	Mobile, Ala.....	31,205
Atchison, Kan.....	15,381	Nashua, N. H.....	13,453
Baltimore, Md.....	332,190	Nashville, Tenn.....	43,461
Bangor, Me.....	16,856	Newark, N. J.....	136,400
Bideford, Me.....	11,165	New Bedford, Mass.....	26,875
Boston, Mass.....	362,335	New Britain, Conn.....	13,978
Bridgeport, Conn.....	29,148	New Brunswick, N. J.....	17,167
Brockton, Mass.....	13,688	Newburgh, N. Y.....	18,076
Brooklyn, N. Y.....	566,689	Newburyport, Mass.....	13,537
Buffalo, N. Y.....	155,157	New Haven Conn.....	62,882
Burlington, Iowa.....	19,000	New London, Conn.....	10,329
Burlington, Vt.....	11,364	New Orleans La.....	216,140
Cambridge, Mass.....	62,740	Newport, R. I.....	15,063
Camden, N. J.....	41,638	Newton, Mass.....	18,995
Charleston, S. C.....	49,969	New York, N. Y.....	1,206,577
Chelsea, Mass.....	21,785	Northampton, Mass.....	12,172
Chicago, Ill.....	503,053	Norwalk, Conn.....	13,956
Chicopee, Mass.....	11,325	Norwich, Conn.....	21,141
Cincinnati, Ohio.....	235,708	Oakland, Cal.....	34,536
Cleveland, Ohio.....	160,142	Omaha, Neb.....	30,518
Coloates, N. Y.....	20,122	Oswego, N. Y.....	21,102
Columbus, Ohio.....	51,655	Paterson, N. J.....	50,887
Concord, N. H.....	13,836	Pawtucket, R. I.....	19,030
Danbury, Conn.....	11,669	Peoria, Ill.....	31,780
Davenport, Iowa.....	21,671	Petersburg, Va.....	21,600
Dayton, Ohio.....	38,677	Philadelphia, Penn.....	846,980
Denver, Col.....	35,639	Pittsburg, Penn.....	156,381
Derby, Conn.....	11,649	Pittsfield, Mass.....	13,367
Detroit, Mich.....	116,342	Portland, Me.....	38,810
Dover, N. H.....	11,693	Poughkeepsie, N. Y.....	20,089
Dubuque, Iowa.....	22,500	Providence, R. I.....	104,832
Elizabeth, N. J.....	28,229	Quincy, Ill.....	27,428
Elmira, N. Y.....	21,498	Raleigh, N. C.....	14,110
Erie, Penn.....	28,665	Reading, Penn.....	43,283
Fall River, Mass.....	49,006	Richmond, Va.....	63,803
Fitchburg, Mass.....	12,405	Rochester, N. Y.....	84,363
Flushing, N. Y.....	15,919	Rutland, Vt.....	12,149
Fort Wayne, Ind.....	26,048	Sacramento, Cal.....	23,000
Galveston, Texas.....	22,330	Salem, Mass.....	27,598
Gloucester, Mass.....	19,329	Salt Lake City, Utah.....	21,000
Grand Rapids, Mich.....	32,015	San Antonio, Texas.....	20,594
Harrisburg, Penn.....	30,762	San Francisco, Cal.....	233,936
Hartford, Conn.....	42,553	Saratoga Springs, N. Y.....	10,822
Haverhill, Mass.....	18,475	Savannah, Ga.....	30,681
Hempstead, N. Y.....	18,169	Schenectady, N. Y.....	13,675
Hoboken, N. J.....	30,969	Scranton, Penn.....	48,850
Holyoke, Mass.....	21,851	Somerville, Mass.....	24,985
Indianapolis, Ind.....	75,074	Springfield, Ill.....	19,638
Jersey City, N. J.....	129,728	Springfield, Mass.....	33,340
Johnstown, N. Y.....	16,626	Stamford, Conn.....	11,288
Kansas City, Mo.....	55,813	St. Joseph, Mo.....	32,484
Lake, Ill.....	18,336	St. Louis, Mo.....	350,522
Lawrence, Mass.....	39,178	St. Paul, Minn.....	41,498
Leavenworth, Kan.....	16,651	Syracuse, N. Y.....	51,791
Lewiston, Me.....	19,076	Taunton, Mass.....	21,213
Lincoln, R. I.....	13,765	Toledo, Ohio.....	50,143
Long Island City, N. Y.....	17,036	Topeka, Kan.....	15,528
Louisville, Ky.....	123,645	Trenton, N. J.....	29,910
Lowell, Mass.....	39,485	Troy, N. Y.....	56,747
Lynn, Mass.....	38,284	Utica, N. Y.....	33,913
Macon, Ga.....	12,653	Warwick, R. I.....	12,163
Malden, Mass.....	12,017	Washington, D. C.....	147,307
Manchester, N. H.....	32,630	Waterbury, Conn.....	20,269
Memphis, Tenn.....	35,343	Wheeling, W. Va.....	31,206
Meriden, Conn.....	18,340	Wilmington, Del.....	42,449
Middletown, Conn.....	11,731	Woonsocket, R. I.....	16,053
		Worcester, Mass.....	68,235

## Population of Principal Nations.

United States.....	50,155,783
China.....	446,000,000
India.....	232,500,000
Russia.....	85,685,945
German Empire.....	42,727,560
Turkey*.....	31,600,000
France.....	39,905,788
Austria and Hungary.....	37,741,413
Japan.....	35,925,313
Great Britain.....	35,246,633
Italy.....	28,209,620
Egypt.....	17,419,390
Spain.....	16,835,506
Brazil.....	11,780,000
Mexico.....	9,276,079
Sweden and Norway.....	6,137,559
Belgium.....	5,253,821
Arabia.....	4,000,000
Portugal.....	4,330,589
Persia.....	6,500,000
Holland.....	3,767,203
Canada.....	4,332,080
Peru.....	3,936,000
Switzerland.....	2,890,000
Chili.....	2,498,447
Bolivia.....	2,000,000
Denmark.....	1,969,464
Argentine Republic.....	2,400,000
Greece and Ionian Isl.....	1,673,775
Cuba.....	1,400,000
Equador.....	1,308,082

\*Ottoman Empire (Incl'dg Asiatic possessions.) †Including Ireland.

## Population of Foreign Cities.

London, Eng.....	3,832,441
Paris, France.....	1,888,808
Canton, China.....	1,600,000
Berlin, Prussia.....	1,118,630
Pekin, China.....	1,000,000
Vienna, Austria.....	730,105
Calcutta, India.....	683,329
Tokio, Japan.....	674,447
St. Petersburg.....	667,026
Bombay, India.....	641,405
Moscow, Russia.....	611,970
Constantinople.....	600,000
Glasgow, Scotland.....	555,289
Liverpool, England.....	552,425
Napies, Italy.....	493,115
Rio de Janeiro, Brazil.....	420,000
Birmingham, Eng.....	400,757
Madrid, Spain.....	387,690
Madras, India.....	387,552
Brussels, Belgium.....	391,303
Lyons, France.....	342,815
Manchester, Eng.....	341,508
Cairo, Egypt.....	327,462
Marseilles, France.....	318,868
Leeds, England.....	309,126
Amsterdam, Holland.....	308,948
Rome, Italy.....	303,383
Sheffield, England.....	284,410
Hamburg, Prussia.....	280,000
Dublin, Ireland.....	249,488
Havana, Cuba.....	230,000
City of Mexico, Mexico.....	230,000
Edinburgh, Scotland.....	228,075
Lisbon, Portugal.....	203,686



# BRIDGE STREET

Having been re-numbered by the Street Commissioner after the printing of the Directory, the following changes are noted ; the new numbers are given alongside the old ones, so that by comparison the location of the occupants can readily be found. Intersecting streets are also given in their places.

<i>Left Hand Side.</i>				<i>Right Hand Side.</i>			
Old.	New.	Old.	New.	Old.	New.	Old.	New.
3	3	Winter Street.		10	10	Northey Street.	
7	7	111	147			106	134
13	13			Hubon St.		108	136
23	35	Oliver Street.		16	18	110	138
		117	151			112	142
Ferry Street.		Mall Street.		Thorndike St.		114	146
29	43			26	44	114½	150
		119	153			116	152
Planters Street.		Williams Street.		Rice St.		118	154
31	47			28	46	120	156
		125	155	30	48	122	158
Osgood Street.		131	159			124	160
33	49	Howard Street.		March Street.		124½	162
37	51					126	164
39	55	135	169	32	50	128	166
43	59	St. Peter Street.		34	52	130	168
—	61			36	56		
45	63	145	197	38	58	Howard Street.	
		147	199			132	170
Lathrop Street.				Burnside Street.		—	174
47	67	North Court.		42	62	134	176
49	69			46	64	—	178
51	73	149	203	50	70	137	180
53	77	151	209			136	182
		153	215	Skerry Street.		—	184
Beacon Street.		Ash Street.		52	72	136½	186
55	79			—	74	138	188
57	81	155	219	54	76	140	196
59	83	Rust Street.		56	78	142	198
61	85			58	80	143	206
		165	233			150	208
Barton Street.		167	237	Conant Street.		152	210
65	87	Washington St.		62	82	154	212
65½	89			64	94	156	214
67	91	179	247			158	216
67½	93	181	251	Pearl Street.		158½	218
69	95	183	253			160	220
69½	97	188	253	66	96	—	222
71	99	193	269	68	98	—	—
71½	101	195	271	—	100	162	224
73	103	199	275	76	102	164	226
75	105	North Street.		78	104	164½	228
77	107					166	230
		—	281	Saunders Street.		168	232
Arabella Street.		Lynn Street.		80	106	170	234
77½	109					—	236
79	113	—	337	Railroad bridge.		172	238
		—	339			174	240
Railroad Crossing.		Carpenter Street.		84	110	Washington Street.	
81	115			86	112		
		Dean Street.		88	114	178	248
Webb Street.				90	116	182	260
85	117	Boston Street.		92	118	184	270
				94	120	196	274
Pleasant Street.				Lemon Street.		North Street.	
91	121					—	324
93	123			96	122	—	326
97	127			—	124	—	—
99	129			98	126	—	336
101	131			100	128	—	350
103	135			102	130	—	—
105	137			104	132	Dean Street.	
						Goodhue Street.	
						Boston Street.	

# SALEM

## STREET DIRECTORY,

GIVING the location of the Streets, Places, Squares, etc., and showing what other streets and places run from them, or across them, with the number at which they intersect, also giving names of *occupants* in numerical order. The cypher (0) indicates that the building has no number.

### ABORN,

From 161 Boston to Peabody line.

#### LEFT SIDE.

- 1 Albert C. Buxton
- Harrison Hardy
- 5 Charles F. Tullock
- Ord. St. begins.*
- 7 Miss Mary T. Peabody
- 13 Thos. Delaney, grocer
- Thomas Cummings
- Thomas A. Farrell
- Bow St. begins.*
- 15 H. O. Farrington
- Theodore Holman, hay and grain
- Thomas McGlaughlin, wood
- 19 John Potter
- 21 F. P. Farnsworth
- James Stevenson
- 23 Simeon R. Whipple
- William Hackett
- 25 Patrick Cotter
- Paul Hall

#### RIGHT SIDE.

- 6 Edward Murphy
- 12 Mrs. Lawrence Neagle
- Mrs. Margaret Conway
- William H. Delaney, liquors
- 14 Humphrey McCarty
- Thomas Lynam
- 16 Andrew Robinson
- Peter Healey
- 22 David Rea
- P. F. Norton
- 24 William H. Gordon
- John Baxter
- 26 Daniel J. Brown
- 28 William Hawes
- Mrs. Caroline Pierce
- 30 John McElligott

### ALBION,

From 5 Prospect.

#### RIGHT SIDE.

- 5 John Healey
- John Loring
- 7 James Hathaway
- 9 Michael Cronan
- 11 William H. Hersey
- 13 Thomas Casey
- William Sheehan
- 15 John Bellever
- 23 Michael Murphy
- 25 Edward Mulcahy

### Albion St.—Continued.

#### RIGHT SIDE.

- 27 Michael Clancy
- Thomas Quinn
- 29 John Doyle
- Patrick Crane
- 33 Pierce Butler
- 35 Patrick Tierney

#### LEFT SIDE.

- 4 William L. Mulcahey
- 6 James Byrne
- 8 Patrick Nolan
- 8½ John P. Emerson
- 10 James H. Fitzpatrick
- 12 Lewis R. Pratt
- 14 Edwin K. Fowler
- Mrs. Elizabeth R. Manning
- 16 Martin J. Nolan
- 18 Wm. N. Trofatter
- 20 Charles Cooper
- 22 John F. Briggs
- 30 Mrs. Mary McHugh
- Patrick Tivlin
- 32 George R. Crowdis
- South St. begins.*
- 34 George C. Briggs
- 36 Joseph Tomlinson

### ALLEN,

Fr. 5 Webb to 43 English.

#### LEFT SIDE.

- 1 Michael Gibbons
- William H. Barnard
- 5 David Barry
- 7 James D. Burns
- 9 William McFadden
- Daniel McFadden
- Benjamin Tarr
- 13 John Hyam
- Mrs. A. A. LeBaron
- Osgood LeBaron

#### RIGHT SIDE.

- 4 Edward Barry
- William Harrigan
- 6 William Duggan
- Nicholas McGrane
- 8 Mrs. John Coughlin
- Edward Curran
- 8½ John Murphy
- James Gannon
- 10 Ebenezer Berry
- 12 Edward D. Sanborn
- Henry Brown
- 14 James O'Neil
- Martin Hooks
- 16 Wm. B. Gray
- A. W. Forness

### ANDOVER,

Fr. 25 Beckford to 6 Lynn.

#### LEFT SIDE.

- 11 Miss Catharine E. Pitman
- Miss S. P. Phipps, dressmaker
- 2 George M. Whipple
- William H. Whipple
- 4 Frank B. Mooney
- John H. Holt
- 6 Mrs. James Arrington
- 12 Michael McCarthy

### ANDREW,

From 96 Washington sq. to 57 Webb.

#### LEFT SIDE.

- 9 Joseph Cassiola
- 11 Mrs. Mary P. Brooks
- Asa Brooks
- rear Isaac C. Brooks
- 11 M. P. Huntington
- (Mrs. J. R. Caldwell)
- 13 John B. Cox
- 15 Chas. H. Pinkham
- 17 R. W. Stone
- Ralph L. Reinewald
- Milk St. ends.*
- 19 Mrs. Thomas Delf
- Miss Susan Gray
- 21 Asa Lakeman
- Matthew Harlow
- 23 Miss Harriet M. Kimball
- Charles R. Sims
- 27 Albert B. Russell
- 27½ William Nichols
- 29 George A. Wells
- 35 Aaron Nourse

#### RIGHT SIDE.

- 6 Frederick Grant
- 8 Mrs. Abigail Knight
- 10 Thomas A. Rowell
- James E. Smith
- James S. Smith
- 12 Samuel A. Stevens
- 14 Capt. G. M. Saunders
- 16 Richard Skinner, jr.
- 18 George W. Burnham
- Edward Foley
- 20 Mrs. Elizabeth Stanley
- Mrs. L. H. Ward
- 22 Misses Fuller
- Frederick N. Cole
- 24 Mrs. Lydia Conant
- George Staten
- 26 E. Frank Johnson
- 30 J. Henry Carey

**APPLETON,**From 1 Orne, near North,  
to Liberty Hill road.

## LEFT SIDE.

- 9 Joseph F. Pitman  
Reuben S. Lamprey  
11 B. Rowell  
Samuel Webb  
13 Mrs. Maria Osborn  
15 Anthony A. Caulfield  
Wm. Henry Caulfield  
John H. Collins  
17 Benj. N. Upham  
19 Thomas C. Boden  
21 Samuel P. Harris

**ARABELLA,**

Fr. 77 Bridge to 2 Collins.

## LEFT SIDE.

- 1 Capt. John Goldsmith  
—*Warner St. ends.*  
5 Carmi A. Phelps  
Henry G. Robbins  
7 Geo. A. D. Stickney  
Robert Hill  
9 Samuel A. Lewis

## RIGHT SIDE.

- 2 A. H. Bates  
4 Charles H. Danforth  
6 Chas. F. Fillebrown  
Samuel A. Potter  
8 James T. Goldsmith  
10 E. E. Pike  
Abram Edwards  
12 Abram J. Stanley

**ASH,**From 12 Federal to 153  
Bridge.

## LEFT SIDE.

- 3 William Goldthwait  
William Henderson  
Misses Rose  
7 Daniel Marston  
Asa Marston  
9 Frank N. Smith  
William Moulton  
11 Mrs. Abby Mulcahy  
Miss Sarah Davis  
13 Patrick Ahern  
Roger Clark  
Edward Mullen

## RIGHT SIDE.

- 2 Charles Phelps  
Misses Gray  
4 Miss Susan J. Haskell  
6 William H. Baker  
Frank Williamson  
8 B. F. Hathaway  
William H. Dowst  
10 Daniel Littlefield  
A. L. Osgood  
12 Patrick McAdams  
James J. Sweeney  
James O'Neil  
Michael Kelly  
14 Michael Connelly  
Michael Sullivan

**ASHBY COURT,**

Changed to Symonds Ct.

**BARR,**From 24 Mason to and  
across School at 15.

## LEFT SIDE.

- 9 Patrick Graham  
James Kelley  
11 Ira J. Webber  
13 Miss Dorcas G. Straw  
Benj. S. Boardman  
15 Mrs. James Smith  
17 Thomas Mack  
19 Matthew Daley  
21 Charles W. Locke  
Robert B. Johnson  
27 Clarence A. Norton  
Charles B. Cross  
29 Edmund Caswell  
31 Wm. A. Hill  
33 Robert Rowley  
Mrs. C. H. Stentford  
39 Joseph E. Roundy  
41 Michael Sheehan  
James Ryan  
—*School St. crosses.*  
59 James Stetson

## RIGHT SIDE.

- 4 Mrs. Sophia Gracie  
6 Robert J. Saunders  
8 Robert Muhlig  
10 John Redmond  
14 Joseph Fairbanks  
J. Augustus Founk  
18 Nathaniel Very  
George A. Spence  
20 John P. Monaghan  
John O'Keefe  
—*Harmony St. ends.*  
34 Jacob Barker  
Joshua B. Emery  
36 Samuel E. Bickford  
George G. Symonds  
44 Charles H. Churchill

**BARTON,**

From 63 Bridge to Collins.

## LEFT SIDE.

- 1 Charles C. Talbot  
Mrs. R. F. Crownin-  
shield  
5 Timothy Lawless  
Elden A. Soule  
7 Nathan M. Sage  
9 Mrs. James Chase  
Mrs. Jane Low  
11 John Fitzgerald  
David A. Dwinell  
13 Mrs. George Poole  
15 Mrs. R. A. McFarland  
G. W. Steadman  
Horace Ingersoll  
17 Luther L. Chamberlain

## RIGHT SIDE.

- 4 Andrew J. Whidden  
6 Paul Goodwin  
—*Warner St. begins.*  
8 Charles H. Chesley, jr.  
10 William S. Cleveland

**BARTON SQUARE,**From 138 Washington to  
259 Essex.

## LEFT SIDE.

- 3 Charles H. Baker  
5 John C. Osgood  
9 Mrs. John W. Lefa-  
vour, music teacher

**Barton Square—Cont'd.**

## LEFT SIDE.

- 11 Edgar Sanborn  
Dr. Sarah E. Sherman  
13 Mrs. Edw. B. Peirson
- RIGHT SIDE.
- 4 James A. Hare  
William G. Peabody  
6 George P. Daniels  
8 Mrs. Wm. H. Burbeck  
10 Rev. Geo. B. Jewett

**BEACH,**From 79 Mason to North  
River.

## LEFT SIDE.

- 1 Edward Cashin  
5 John Galvin  
7 Caleb Pratt  
9 Albert W. Pratt  
11 John Gibney, tanner  
27 Gilman A. Andrews,  
wagon maker  
T. Callahan, currier  
T. Holbrook Emerson,  
organ pipes  
Depot, Carltonville
- RIGHT SIDE.

- 2 David Cashin  
4 Patrick Clynes  
6 Thomas Sheehan  
8 William H. Easson  
10 James O'Rourke  
12 Michael Clynes  
James O'Neal  
14 Mrs. Catharine Carey  
James P. Hennessey  
18 B. Sylvester S. Milton,  
patent medicines  
Isaac Stone  
*Foot of Street.*  
John McGrath, tanner  
Warren A. Poor, "

**BEACON,**From 53 Bridge to East-  
ern R.R.

## LEFT SIDE.

- 7 George B. Peirce  
9 C. A. F. Marsh  
11 Mrs. Henry P. Adams  
John H. Brown

## RIGHT SIDE.

- 2 H. M. Schollar  
4 E. W. Abbott  
F. A. Johnson  
6 F. A. Ballard  
David Odell  
8 Samuel A. Tucker

**BEAVER,**

From Grove to 150 Boston.

## LEFT SIDE.

- 9 Edward A. Nimblet  
Richard Eagan  
Patrick Lucey  
Joseph Duchesne  
11 Mrs. Julia McGuire  
Mrs. Duke Mackenzie  
James Carroll  
17 John Ducey  
Mrs. Mary Geary  
Thomas McCarthy  
Morris Collins  
17½ Jeremiah O'Keefe



**Beaver St.—Continued.**

**LEFT SIDE.**  
 19 Patrick Carney  
 23 Dennis Casey  
 Michael McCarthy  
 25 Mrs. Dennis Lucey  
 William Brown  
 John Ward  
 27 Mrs. Honora Hurley  
 James Coggan  
 29 Lawrence Pryor  
 James O'Brien  
 37 Alexander Fiset  
 Mrs. Ellen Taney  
 —*Watson St. ends.*  
 39 Patrick Murphy

**RIGHT SIDE.**  
 2 Lawrence Coyne  
 Edward McCullough  
 4 Stephen N. Frye  
 Mrs. Caroline A. Rice  
 6 Joseph Chappelle  
 8 Matthew Ryan  
 Patrick Norton  
 John H. Leonard  
 Matthew Phalen  
 10 Mrs. Betsey Trofatter  
 Elmer Valentine  
 12 Edward L. Allen  
 16 Francis Harrington  
 20 James F. Griffin  
 Michael F. McGlue  
 20½ Peter McSweeney  
 22 Cornelius Conway  
 John T. Ryan  
 Joseph Pelletier  
 Daniel Callahan  
 Daniel Ayers, rear  
 24 Richard Toomey  
 Patrick O'Hara  
 Patrick Crowley  
 John Day  
 Peter Bourgoin, rear  
 E. Oulette, rear  
 26 Edward E. Mitchell  
 Miss Margaret Holland  
 Maurice O'Connor  
 Michael Riley  
 28 Timothy J. Griffin,  
 plastering hair  
 Peter Sim & Sons, mo-  
 rocco dressers, rear  
 28½ John Dean  
 30 John R. Duffee  
 Charles F. Duffee  
 —*Silver St. begins.*  
 32 Mrs. Tobias Hanson  
 34 Mrs. Mary O'Brien  
 Dennis McCarty  
 Edward E. Hare  
 Patrick Welch  
 Michael Welch  
 Joseph Lendall  
 36 Geo. Clerk, mor. dresser  
 Geo. W. Clerk, house  
 38 Patrick Kellion  
 Daniel Leary  
 Thomas Maloney  
 Richard Quinn  
 38½ Jacob H. Lendall  
 40 Mrs. Samuel Brown  
 42 Thomas Dorsey  
 —*Silver st. ends.*  
 44 David W. Burt  
 George Morgan  
 46 Patrick O'Connell  
 George Shove  
 48 Eugene McCarthy  
 50 Michael McGrath

**BECKET,**

Fr. 21 Essex to 44 Derby.  
**LEFT SIDE.**  
 5 John W. Innis  
 Charles W. Innis  
 Mrs. Mary A. Nichols,  
 rear  
 7 Mrs. Hannah Lassau  
 Ernest R. Maak  
 9 Mary A. Bray  
 Mrs. H. W. Kilham  
 11 A. W. Sherman  
 William Morgan  
 13 John Hoar  
 James Foley  
 John Day  
 15 James Fanning  
 17 Henry M. Barker  
 19 Thos. J. Sargeant, jr.  
 Mrs. Nancy Kinsley  
 21 James Lynch  
 John K. Sawlkins  
 Mrs. Rebecca Pafl  
 Mrs. Ann Bennett  
 Henry A. Campbell  
 23 Hiram Chase  
 Miss Bridget T. Hoar,  
 variety  
 Simon Cotter  
 25 I. Henry Bowie  
 Mrs. J. A. Phipps  
 —*Becket Court begins.*

**RIGHT SIDE.**  
 2 Charles W. Burnham  
 Moses Willett  
 3 George W. S. Rollins  
 4 Samuel G. Fairfield  
 Mrs. Lucy Francis  
 Mrs. Elza T. Hitchins  
 6 Thomas B. Melzard  
 Elizabeth Lockwood  
 8 Mrs. J. W. Goodridge  
 James W. Goodridge,  
 taxidermist  
 Mrs. L. Hawkins  
 10 Nicholas Fay  
 Nathaniel A. Silver  
 Charles Epsen  
 Parker W. Hanson  
 12 Mrs. A. Crandall  
 Theodore E. Tucker  
 14 Bernard McLaughlin  
 Edward N. Plaisted  
 16 Mrs. H. F. Pearson  
 18 A. G. Maxwell  
 Mrs. Nancy Abbott  
 Elijah Low  
 Jos. Perkins, jr., rear  
 Edward T. Osgood, rear  
 20 James Beaver  
 Mrs. Eliza E. Cate  
 22 Michael McNulty  
 John Chapman  
 Mrs. Mary Fowler  
 Frank Malinowski  
 Michael Curtin, rear  
 Miss Margaret Neville,  
 rear  
 24 Cornelius Byrne  
 John Mooney

**BECKET COURT,**  
 From 25 Becket, crossing  
 Derby at No. 38.  
 1 Mrs. A. M. Lovett  
 Mrs. Susie M. Burnham  
 Mrs. Hannah Cronan  
 2 Stephen Gauss

**Becket Court—Cont'd.**

8 Francis L. Perry  
 10 Robert J. Phillips  
 Martin C. Jensen

**BECKFORD,**  
 From 346 Essex to River.  
**LEFT SIDE.**  
 5 William M. Hill  
 11 Wm. Penn Hose Co.  
 15 Rev. Geo. E. Merrill  
 17 Charles W. Huntress  
 J. G. Robinson  
 21 George W. Peabody  
 Mrs. Susan S. Fabens  
 Miss L. Stone  
 —*Federal St. crosses.*  
 —*Andover St. begins.*

**RIGHT SIDE.**  
 8 James D. Ross  
 George Taylor  
 Mrs. A. P. Palmer  
 10 Charles L. Titcomb  
 Mrs. M. Saunders  
 10½ E. P. Fuller, carpenter  
 12 Mrs. M. Thompson  
 Miss Mary A. Clark  
 Miss J. B. Daland  
 Miss E. S. Wadleigh  
 16 Thomas S. Dodge  
 George E. Swett  
 18 George W. Speidell  
 George E. Chase, rear  
 Miss Katie Butman,  
 rear  
 20 John Tanch  
 Edward C. Richardson  
 22 Mrs. C. F. Eaton  
 Mrs. William Hill  
 —*Federal St. crosses.*  
 22½ J. Franklin Somes  
 24 L. S. Rogers  
 26 L. W. Chatto  
 28 Misses Norris  
 32 Misses Cutts

**BENTLEY,**  
 Fr. 47 Essex to 32 Derby.  
**LEFT SIDE.**  
 1 A. Gage, jr., painter  
 9 George Bowditch  
 11 William Selby

**RIGHT SIDE.**  
 2 Mrs. J. Jackson  
 E. R. Hanson  
 A. A. Bernard  
 4 Miss Ellen Rideout  
 Miss Sarah E. Webb  
 6 George O. Sanborn  
 A. Frank Hitchings  
 Edward G. Tuttle  
 8 David H. Kelley

**BLANEY,**  
 From 45 Derby to Webb's  
 wharf.  
 4 Mrs. Mary Griffin  
 John Shallow  
 Daniel C. Becket, boat-  
 builder, foot  
 Ed. F. Rowell, cooper,  
 foot

**BOARDMAN,**  
From 80 Washington sq.  
to Webb.

**LEFT SIDE.**  
1 Charles Coulthurst.  
7 Samuel S. Merrill  
9 Benj. P. Pickering.  
E. F. Rowell  
11 Edward E. Gardner  
William F. Daniels  
13 J. M. Raymond  
15 William L. Welch  
17 John W. Hart  
19 George W. Davis  
25 C. H. Tigh  
A. J. Frisbee  
27 Asa B. Perkins  
Wm. A. Townes  
William A. Clapp  
29 J. R. Treadwell  
F. A. P. Rust  
31 Philip Egell  
Andreas I. Leibsch  
39 J. C. Goodspeed  
E. A. Phalen

**RIGHT SIDE.**  
24 Joseph W. Newhall  
J. H. Riley  
26 J. O. Casey  
W. P. Pousland  
28 D. S. Ricker  
W. S. Palmer

**BOSTON,**  
Fr. 410 Essex to Peabody  
line.

**LEFT SIDE.**  
3 Thomas B. Nichols  
Mrs. Ang. H. Proctor  
5 John Tudbury, crock-  
ery, etc.  
George J. Kerr  
7 S. O. Crane, liquors  
J. B. Sias, upholsterer  
7½ Mrs. E. Winbery, dry  
goods  
9 Henry Grant  
11 Ebenezer Tuttle  
J. Archer Hill  
Chas. Weston & Sons,  
tanners and ma-  
chinists, rear  
— *May St. ends.*  
13 Mrs. Wm. Austin  
Mrs. John B. Fisk  
17 Mrs. A. S. Osborne  
Edwin F. Estes  
19 Nathaniel Tuttle  
Geo. H. Kilham  
21 S. F. Nichols, painter  
23 Charles Harrington &  
Co. curriers  
27 Charles L. Smith  
John F. Ford  
F. R. Tuttle & Co. tan-  
ners & curriers, rear  
29 Jas. Beston, shoemkr.  
Patrick Welch  
31 Edw. Wilcox, grocer  
George Wilcox, "  
W. F. Murphy, mo-  
rocco dresser  
37 H. E. Pope, physician  
Miss Frye  
William A. Pope, tan-  
ner, rear  
39 John Robson

**Boston St.—Continued.**  
**LEFT SIDE.**  
39 Moses D. Webber  
41 C. H. Phippen, plumb.  
Mark J. Smith  
43 Mrs. Lydia A. Fernald  
George W. Blake  
— *Pope's Court begins.*  
47 Jas. Braden, tanner  
and currier  
51 Joshua B. Grant, cur-  
riers' tools  
David Prescott, shoe  
stock  
53 Lyman P. Wason, car-  
penter  
C. A. Derby, mason  
59 Jos. S. Perkins & Son,  
curriers  
— *Proctor's Court begins*  
63 G. F. Putnam, currier  
65 James H. Gannon  
W. Pitman  
W. P. Clark, morocco  
dresser, rear  
67 James Riley  
69 Benj. C. Nichols  
Wm. J. Weston  
71 Daniel Varney  
75 Joseph A. Dalton  
79 Nath'l S. Averill  
Aaron T. Lov  
81 Timothy O'Keefe  
John G. Estes  
83 Henry Varney  
87 Joseph E. Arnold  
91 John E. Sias  
Benjamin Rogers  
93 Nath'l D. Williams  
Mrs. Ida Mayo  
— *Hanson St. begins.*  
95 John C. Bott  
97 Mrs. J. Winchester  
Edward A. Winn  
George H. Hunt  
Miss Martha B. Briggs  
101 Sanborn & Co. hay  
and grain  
103 Wm. E. Allen  
W. H. Eastman  
— *Nichols St. begins.*  
105 George S. Nichols  
Misses Nichols  
107 P. Willard Perkins,  
grocer  
107½ John H. Webber  
109 Mrs. M. M. Blake  
Roswell E. Hagar  
111 Wm. A. Briggs  
113 Isaac B. Dodge  
115 Mrs. Lillian Tyler  
J. F. Farrin  
117 Alfred Poor  
119 Matthew A. Stickney  
121 Richard Brennan  
123 Michael Ryan  
Patrick Hinchey  
Barney Fitzsimmons  
123½ Mrs. John O'Neil  
Samuel Easton, rear  
Michael Claxton, rear  
127 John Farrell  
Daniel Hagerty  
129 J. McNiff, shoemaker  
131 Fred'k Freund, saw  
manuf.  
Rich'd Connolly, rear  
David J. Horrigan, "  
131½ Daniel Maloney

**Boston St.—Continued.**  
**LEFT SIDE.**  
131½ Patrick McHugh  
133 Martin Roland  
Frederick Freund  
Thos. Sweeney, rear  
John Roach, "  
133½ Mrs. Rose Hartnett,  
grocer  
William White, rear  
Patrick Moran, rear  
135 Isaac Dayton, harness  
Moses Davidson & Co.  
carriage painters  
Murray & Carroll,  
blacksmiths, rear  
Joseph H. Lord, car-  
riage maker, rear  
137 Mrs. Margaret O'Don-  
nell  
John Carney  
139 William Marr, liquors  
Martin Flannigan  
141 P. J. McCarthy, liquors  
Mrs. Honora Ralihan  
— *Rawlins St. begins.*  
143 Hugh Brennan  
145 James Anglin  
Thomas Keough  
147 George Searl  
Thomas W. Howes  
149 Moses Davidson  
153 Joseph Walton  
Joseph H. Walton  
161 Mrs. Dr. L. M. Buxton  
Edward Buxton  
Willis Hood  
— *Aborn St. begins.*  
163 Charles M. Hosmer  
Alabanus P. McNeil  
Mrs. Lucy F. Dalton  
Miss Harriet Very  
165 Alabanus P. McNeil,  
fish  
171 Mrs. Moses H. Merrill  
Jonathan Preston, jr.  
173 Daniel J. Long  
Lyman Holman  
175 Mrs. Lyman Holman  
177 Isaiah P. Chute  
Henry B. Morgan  
179 Albert H. Whidden  
Jacob Perley  
— *Peabody line* —

**RIGHT SIDE.**  
4 Henry Pitman  
Michael Daley  
6 Stephen F. Nichols  
Mrs. Lewis Bond  
10 Albert H. Austin,  
hairdresser  
John McCarthy, cigars  
12 Richard J. Campbell  
Jeremiah Mahoney  
George H. Teague  
16 Edward Southwick  
S. F. Southwick  
— *Fowler St. begins.*  
18 P. F. Dempsey, grocer  
20 Samuel W. Fairfield  
22 John Maguire, grocer  
24 Alfred B. Robinson  
26 James H. Saul, hair-  
dresser  
30 Thomas F. Weston  
32 Charles A. Arrington  
36 John Tuttle, harness  
— *Federal St. ends.*

**Boston St.—Continued.****RIGHT SIDE.**

42 S. G. Carrier, restaurant  
 44 John Mason  
 Mrs. Chas. W. Swasey  
 —Robertson Court begins  
 46 Jos. F. Walden, currier  
 50 Albert Wilkins, tan'r  
 62 Hose No. 4 House  
 —Goodhue St. begins.  
 64 Mrs. Sarah Fanning, dressmaker  
 66 Mrs. James H. Turner  
 James H. Turner  
 68 Martin O'Brien  
 John Tufts  
 70 Warren P. Davis  
 76 Aaron T. Low, boots and shoes  
 78 Misses Varney  
 Mrs. S. P. Cole  
 80 Jesse F. Upton, apothecary  
 82 Winslow & Rogers, shoe manufs.  
 84 Lewis K. Pratt, grocer  
 84½ James N. Howes  
 86 Lewis K. Pratt, provisions  
 88 Lewis F. Brown  
 Samuel C. Melleny  
 90 Miss Mary J. Frye  
 92 George S. Hadley  
 John H. Wilkins  
 94 John E. Perley  
 96 Misses Barker  
 Mrs. Mary B. Baldwin  
 —Grove St. ends.  
 98 Lucius B. Morse  
 100 Solomon Varney  
 104 Isaiah Nichols  
 106 Eugene Coveney  
 Mark W. Call, hair-dresser  
 Charles E. Thompson  
 Michael T. Lawrence  
 110 Urban R. Williams  
 112 Endicott Primary School  
 116 Joel A. Cobb  
 Alfred Poole  
 118 Ira D. Allen  
 Josiah L. Converse  
 120 Patrick Donlan  
 Martin Conway  
 Mrs. Michael Barrett  
 122 J. Matthias Allard  
 124 Jeremiah J. Griffin, apothecary  
 124½ J. C. Jodrey  
 126 George W. Wilson  
 Thomas J. Devine  
 Miss Margaret Neville  
 John Kearns  
 128 Joanna Sullivan  
 Mrs. Eliza Hefferan, variety store  
 130 A. D. Buxton, baker  
 George A. Wilson  
 132 Lawrence Meagher  
 Miss P. Symonds  
 134 Pigott & Lawton, liq.  
 Bartholomew Lawton  
 —Watson St. begins.  
 136 Mrs. Annie Millea, saloon  
 John Mulveny  
 Walter Conlin

**Boston St.—Continued.****RIGHT SIDE.**

138 Joseph Meredith  
 Mrs. Mary Fitzpatrick  
 140 Michael Kelley  
 144 Benj. R. Annable  
 146 James M. Caller  
 148 George R. Felt  
 150 Edward Fuller  
 —Beaver St. ends.  
 152 Misses Safford  
 Stephen O. Getchell  
 154 John Cass  
 Alphonsus J. Lynch  
 156 Mrs. Julia O'Shea  
 John O'Shea  
 158 Chas. F. W. Archer  
 Wm. H. Moore  
 160 John C. Burbeck  
 Henry Tudbury  
 162 Daniel Murray  
 164 Edward F. Hodgkins  
 George W. Durkee  
 166 Miss Abigail Peasley  
 Charles A. Beckford  
 —Peabody line.

**BOTT'S COURT,**

From 18 Chestnut to 313 Essex.

**RIGHT SIDE.**

5 Mrs. Alice L. Safford  
 7 J. W. Hartshorne

**LEFT SIDE.**

2 J. P. Cloutman  
 6 Miss E. D. Goodhue  
 8 Alexander F. Crockert  
 10 Alexander F. Crockert upholsterer

**BOW,**

From 13 Aborn to Ord.

**LEFT SIDE.**

3 Misses Rideout  
 5 Benjamin H. Millett  
 11 William E. Bragdon  
 13 Mrs. Eliza J. O'Donnell  
 Martin J. Griffin  
 15 John McCarthy  
 17 Michael Kelley  
 19 George M. Walton  
 23 George Montreuil  
 25 William J. Walton

**RIGHT SIDE.**

4 John McGlauffin  
 16 Mrs. Linda M. Ellis

**BRIDGE,**

From Beverly bridge to 42 North.

**LEFT SIDE.**

3 Alexander McDowell  
 7 Mrs. Thomas Hurley  
 W. H. West  
 13 Thomas Kelley  
 23 Bridge-Street House, James Mann  
 —Ferry St. begins.  
 29 J. S. Nelson, storage  
 —Planters St. begins.  
 31 John W. Grant  
 Benjamin Mansfield  
 —Osgood St. begins  
 33 Joseph Tracey  
 37 Joseph Tracey, jr.  
 C. W. Prior

**Bridge St.—Continued.****LEFT SIDE.**

39 J. H. Oldson  
 43 W. S. Ward  
 Michael Grady  
 Mrs. L. A. Norwood  
 J. A. Barnes  
 45 E. R.R. car shop  
 —Lathrop St. begins.  
 47 George H. Sargent  
 49 G. H. Sargent, grocer  
 51 G. G. Aylward  
 George F. Porter  
 53 C. L. Hayward  
 John P. Somerby  
 Wm. H. Murray  
 Mrs. Lydia Andrews  
 —Beacon St. begins  
 55 W. D. Fernandes  
 George N. Porter  
 57 Benjamin Abbott  
 59 William Ropes, jr.  
 61 P. S. Chase, grocer  
 —Barton St. begins  
 65 John J. Perkins  
 65½ Alfred Clarke  
 W. E. Bates  
 67 John Whitmore  
 67½ Arthur M. Clarke, provisions  
 69 T. S. Pepper, baker  
 69½ Thomas S. Pepper  
 W. A. Danforth  
 71 J. W. Barnes, hair-dresser  
 71½ George L. Upton  
 William S. Harris  
 73 Robert L. Emery  
 Mrs. H. T. Mansfield  
 75 Samuel W. Pease  
 77 Mrs. J. P. Creesy  
 John E. Mathews  
 —Arabella St. begins  
 77½ Guilford P. Bray  
 79 Misses Flint  
 W. B. Holt  
 —Railroad crossing—  
 81 George L. Edwards, apothecary  
 —Webb St. ends.  
 85 Estate of A. J. Tibbets, baker  
 —Pleasant St. ends.  
 91 George L. Hodgkins  
 John Boyd  
 93 Charles W. Dodge  
 97 Mrs. Luke Brooks, jr.  
 Mrs. E. Edwards  
 Miss Lucy D. Cross  
 Misses Swaney  
 99 John Donaldson  
 George H. Wendell  
 101 Edward A. Simonds  
 103 George O. Harris  
 105 Franklin T. Sanborn  
 Mrs. L. A. Howard  
 —Winter St. begins.  
 111 Oliver St. ends.  
 119 Mall St. ends.  
 125 Williams St. ends.  
 131 Nath'l I. Shatswell  
 Henry H. Tibbets  
 —Howard St. ends.  
 Howard St. Cemetery  
 135 City Scales  
 139 St. Peter St. ends.  
 145 G. Fitzgerald, saloon  
 147 G. Fitzgerald  
 John Reagan

**Bridge St.—Continued.****LEFT SIDE.**

- 147 Thomas Coyle  
—*North Court begins.*  
149 John O'Keefe  
John A. Reed  
William Eagan  
M. Burke  
151 M. Flynn  
Mrs. H. Landergan  
153 Mrs. Mary Ryan  
James Eagan  
Mrs. Mary Finnegan  
Mrs. Mary O'Brien  
William H. Plummer  
John Ward  
—*Ash St. ends.*  
155 Margaret Sullivan  
Benj. R. Arrington  
159 Universalist Church  
—*Rust St. ends.*  
165 William W. Hardy  
167 Rev. C. E. Barnes  
Mrs. T. Hardy  
S. A. Kinsman  
—*Wash. St. crosses—*  
179 Gorham Smith  
Lyman A. Smith  
181 W. H. H. Thyng  
Philo F. Packard  
183 Jacob K. Roberts  
193 Mrs. M. P. Emerson  
195 Mrs. Daniel Lord  
Charles L. Lord  
199 Horatio G. Davis

**RIGHT SIDE.**

- 10 Henry G. Tucker  
E. S. Magregor  
Henry G. Tucker, lob-  
sters, rear  
—*Habon St. begins.*  
16 W. F. Morehouse  
20 *Thorndike St. begins.*  
26 Charles H. Chesley  
Alfred L. Perkins  
—*Rice St. begins.*  
28 Mrs. M. A. Whalan,  
liquors  
30 Misses Short  
Miss M. L. Sleeper  
—*March St. begins.*  
32 C. W. Julyn  
34 Mrs. Mary Collins  
36 Wm. S. Ward, florist  
38 James McShane,  
apothecary  
—*Burnside St. begins.*  
42 Edward Young  
A. C. Young  
46 Jesse B. Edwards  
50 Mrs. E. Sampson  
Mrs. Bella Hodgdon  
Mrs. George W. Wells  
—*Skerry St. begins.*  
52 Mrs. Frances C. Smith  
Eben Ellingwood  
54 Charles F. Babcock  
Leonard J. Townes  
56 Miss Caroline Moore  
58 Wm. A. Tiney, shoe-  
maker  
—*Conant St. begins.*  
62 William Sutton  
64 James P. Cook  
—*Pearl St. begins.*  
66 Lemuel B. Hatch  
Nathaniel O. Very  
68 Charles H. Dalton

**Bridge St.—Continued.****RIGHT SIDE.**

- 68 Sylvanus R. Arey  
76 Capt. Wm. B. Bates  
78 Mrs. Eliza Carlton  
—*Saunders St. begins.*  
80 Gilbert L. Streeter  
Paran S. Chase  
—*Railroad bridge.*  
84 Samuel P. Floyd  
B. Franklin Prime  
Mrs. E. H. Johnson  
86 Joseph C. Foster  
88 Gardner Barton  
90 Charles Endicott  
92 George D. Phippen  
94 J. Hardy Phippen  
—*Lemon St. begins.*  
96 Samuel Hutchinson  
Mrs. R. W. Reeves  
Mrs. Susan Rust  
98 Miss Eliza A. Story  
100 Horace B. Sargent  
102 John I. Hutchinson  
104 I. P. Harris & Co.  
grocers  
—*Northey St. begins.*  
106 Miss Ellen R. Spalding  
108 John F. Staniford  
110 George C. Clark  
112 Jacob B. Wiggin  
114 Henry Morton  
Joseph C. Kehew  
114½ Theodore Brown  
116 Thomas H. Gifford  
118 Benjamin S. Grush  
120 Mrs. S. B. Dean  
122 Stillman Newell  
N. D. Pierce  
Mrs. G. Spofford  
124 F. W. White  
Perley Derby  
124½ Benj. B. Price  
126 Jacob Sneed  
Geo. L. Goss  
128 Charles W. Pratt  
Amos Stillman  
130 Ezra Woodbury  
—*Harvard St. crosses.—*  
132 City Lamp Dep't bldg.  
City Stables  
134 Stephen H. Roberts  
Hook & Ladder No. 1  
137 Salem Laundry  
136 A. J. Philbrick & Co.  
horse shoers, and  
bicycles  
136½ E. S. Patterson,  
blacksmith  
138 Jas. Mulcahy, wheel-  
wright  
E. C. Hall, carriage  
painter  
140 John Joyce, grocer  
142 John F. Myers  
148 James Sullivan  
150 G. C. Clark, carpenter  
J. E. Trask, roofer  
152 Cornelius Connell  
156 Geo. W. Vogell, car-  
riage builder  
158 John Murphy  
Patrick Burns  
158½ Mrs. M. Freeman  
Maurice Hennessey  
160 Samuel Sullivan  
Michael Bogle  
Bridget Kelley  
John Fitzpatrick

**Bridge St.—Continued.****RIGHT SIDE.**

- 160 Mrs. Bridget Hafey,  
rear  
J. H. Armington, rear  
David Welch, rear  
Robert Brown, rear  
Jeremiah Hayes, rear  
Wm. Maguire, rear  
162 James Cotter  
164 Thomas Hyde  
James Innis  
Francis Sweeney, rear  
166 William J. Lee  
Robert H. Phippen  
168 Joseph Peterson  
170 William Carney  
J. H. Kirwin  
Hugh Doherty  
Mrs. M. J. Phippen  
Edward W. Regan,  
provisions  
James Spring, rear  
172 Spring & Carney, un-  
174 | dertakers  
George W. Langdell,  
painter  
—*Wash. St. crosses.—*  
Northern depot  
178 L. A. Smith & Co.  
coal, etc.  
182 Upton, Magoun, & Co.  
wholesale beef  
194 Geo. M. Colson, car-  
riage builder  
Geo. A. Caswell, car-  
riage painter  
196 C. F. Babcock, car-  
riagesmith

**BRIGGS,**

From 92 Washington sq.  
to 45 Webb.

**LEFT SIDE.**

- 7 Luke Brooks  
9 Reuben Arey  
11 George W. Langdell  
Mrs. C. Marshall  
13 George A. Brown  
William Burns  
Mrs. Charles E. Brown  
15 S. Augustine Brown  
17 Mrs. Nath'l Holden  
Nathaniel J. Holden  
19 Mrs. W. C. C. Moulton  
23 Mrs. H. C. Perkins  
Mrs. M. A. Andrews

**RIGHT SIDE.**

- 2 Mrs. Henry W. Perkins  
4 Rev. Geo. H. Hosmer  
4½ Jacob Young  
4½ Wesley C. Davenport  
Mrs. E. Rowell  
6 John F. McKeough  
8 Robert F. Barr  
10 William Briggs  
Mrs. Sarah B. Pingree  
12 Augustus Dresser  
14 Thomas Gamble  
William A. South  
16 N. P. Bradstreet  
George J. Averill  
24 William J. Conlin

**BROAD,**

From 42 Summer to vacant land.

**LEFT SIDE.**

3 Normal School  
7 Oliver School house  
11 Salem High School house  
15 Broad-st. Cemetery  
—*Winthrop St. begins.*  
19 Mrs. Gordon Bartlett  
21 Benj. F. Pickering, shoemaker  
27 Mrs. E. B. Mansfield  
29 John S. Jones  
Mrs. M. E. Thayer  
—*Hathorne St. begins.*  
31 Chas. M. Richardson  
35 Miss Ann Savage  
43 J. K. Webb  
Miss M. A. Russell, dressmaker  
Mrs. John Russell  
45 Joseph D. Gardner  
47 George M. Hazard  
William L. Tucker  
George Cross  
—*Phelps St. begins.*  
49 Emanuel Curtis  
George H. Glover  
51 Michael Hartnett  
Andrew Boyle  
53 Ingalls K. McIntire  
Charles McIntire  
55 John Cohane  
Mrs. Ellen Gill  
55½ Mrs. M. Dupperrey  
Patrick Garey  
57 Thomas Heeney  
John McNiff  
57½ Henry Davidson  
59 David Hezelton, jr.  
61 Joseph F. Thomas  
63 Elisha F. Rogers  
65 Patrick F. Burke  
Dennis Callahan, rear  
Patrick Troy, rear

**RIGHT SIDE.**

1 Albert G. Browne  
2 Andrew A. Chipman  
4 Richard Lindsay  
6 Mrs. C. A. Taylor  
George P. Taylor  
8 Charles H. Pulsifer  
W. R. D. Mansfield  
Mrs. E. L. Mansfield, dressmaker  
10 Peter Ingoldsby  
—*Cambridge St. ends.*  
12 Mrs. H. Arvedson  
Miss J. Neal  
Mrs. Esther Lewis  
Mrs. L. J. Smith, nurse  
Mrs. Harriet M. Prime  
14 W. A. Poor  
Misses Eveleth  
18 John Pickering  
—*Pickering St. ends.*  
28 A. E. Newton, baker  
30 Charles E. Archer  
B. F. Ladd  
32 Mrs. E. A. Goldthwait  
34 Miss M. N. Cleaveland  
Stephen Thayer  
36 Miss Sarah Thayer  
Miss M. E. Knight  
38 George J. Nutter  
John E. Goodhue

**Broad St.—Continued.****RIGHT SIDE.**

40 Redmond & Eagan, grocers  
David Roach  
Mrs. C. O'Connor  
Miss M. A. Collins  
Mrs. Emma Bussell, rear  
John Eiffe, rear  
42 J. H. Thornton  
Mrs. E. K. Merrill  
44 Mrs. Caroline Burgess  
46 John Cassell, grocer  
—*Flint St. ends.*  
50 Misses Putnam  
52 John Looney  
54 Patrick Larkin  
Jonn Mulligan  
56 Patrick Matthews  
John Connors  
Mrs. M. Gray  
Elizabeth D. Dee  
Michael Carney  
56½ Patrick Ganley  
Owen Hennessey  
Mrs. Ann Manning  
58 Mrs. Henry Naos  
Leon G. Philinte  
60 David Cummings  
Mrs. M. Shea  
James McDonald  
Mrs. Mary E. Wise  
62 Dennis McCarty  
James Connelly  
—*Powers Court begins*  
66 Mrs. Mary A. Carey  
Stephen J. Murphy

**BROADWAY,**

From Ocean av. to Loring av., near R.R. crossing.

11 Patrick Shalley  
—*Park Avenue ends.*  
55 Edward Morgan  
Herbert Imperial  
59 Louis A. Prevost  
63 Caleb M. Kelley  
Nathaniel Kelley  
20 United States Patents Company

**BROWN,**

From 19 Washington sq. to 18 St. Peter

**LEFT SIDE.**

15 James H. Kelley  
Mrs. Caroline Comstock  
17 Mrs. N. T. Snell  
19 Peter Silver  
21 A. S. Jillson, shoemak'r  
23 Charles R. Wood & Co. stable  
25 Misses Shepard  
27 Luke E. Friend  
Mrs. Joseph Webb  
29 N. J. Eaton, baker  
33 Mrs. M. J. Blanchard, boarding house  
35 J. H. Parsons, mason  
37 Samuel Henderson, bootmaker  
W. H. Rogers, carpenter

**RIGHT SIDE.**

—*Kimball Court begins.*  
14 Misses Kimball  
16 James B. Nichols

**Brown St.—Continued.****RIGHT SIDE.**

18 Mrs. E. H. Trumbull  
—*Howard St. begins.*  
20 Charles R. Wood  
22 James H. Battis  
John Battis, 2d  
24 George H. Perkins  
24½ Jacob S. Haskell  
—*Brown St. Ct. begins.*  
28 Mrs. C. F. Putnam  
Miss L. M. Hodgkins  
30 John Mackintire

**BROWN-ST. COURT,**

From 24 Brown to Ives court.

7 T. F. Larrabee  
Mrs. D. F. McNeal  
4 Thomas Trask  
6 Benjamin Brown

**BRYANT,**

From 165 North to 58 Buffum.

3 Mrs. Melinda Bryant  
Thomas A. Sanborn  
2 Mrs. Ephraim P. Very

**BUFUM,**

From 12 Mason, crossing Symonds at 5.

Foot Buffum, near North River.

Edward C. Mack, currier  
Robert Muhlig, tanner  
Wm. E. Barry, currier  
Michael O'Shea, currier

**LEFT SIDE.**

1 Nathaniel A. Horton  
5 William Saunders, veterinary surgeon  
Robert J. Saunders, veterinary surgeon  
7 John M. Foster  
George C. Mackenzie  
9 Mrs. Mark Lowd  
11 Mrs. E. T. Palmer  
13 Caleb Buffum  
15 H. Nelson Shepard  
Arthur F. Goldsmith  
17 John C. Towne  
19 Frank L. Smith  
21 Francis R. Tuttle  
Mrs. Temple Dodge  
23 Charles W. Hutchings  
25 Mrs. Wm. P. Buffum  
Wm. T. Dalton  
27 William F. Bulkley  
—*Harmony St. begins.*  
31 Curtis E. Wadleigh  
33 Richard B. Reed  
35 Moses D. Eaton  
Thomas F. Sheridan  
37 Sylvester G. Canney  
39 George W. Goldsmith  
41 Francis Austin  
Samuel B. Nichols  
—*School St. crosses.*  
47 George H. Bodwell  
49 S. G. Hooper  
55 Hugh F. Furfey  
John Donigan  
57 Peter Adams  
65 Charles N. Briggs  
—*Symonds St. crosses.*  
67 J. Shove Symonds  
Mrs. Susanna Brooking

**Buffum St.—Continued.****RIGHT SIDE.**

- 4 Thomas S. Waters  
6 Samuel L. Prime  
8 Needham C. Millett  
10 Charles H. Brown  
Richard H. Lewis  
12 George R. Cone  
14 Israel Herrick  
Alvah T. Newhall  
16 Nathaniel A. Very  
18 Job V. Hanson  
22 Wm. D. Dennis  
George B. Cook  
26 Benjamin R. Symonds  
—*Randall St. ends.*  
28 J. N. Peterson  
N. H. Gardiner  
30 Charles F. Tuttle  
32 George F. Tyler  
34 Arthur W. Shannon  
38 E. Aug. Annable  
Joseph W. Eaton  
42 Frank E. Howe  
44 Charles E. Sinclair  
George B. Melcher  
46 Pickering School house  
—*School St. crosses.*  
52 Daniel Mooney  
54 Charles C. Redmond  
56 Mrs. Hannah W. Roberts, nurse  
Charles Iles  
Thomas V. Conway  
Levi C. Hutchinson  
—*Bryant St. ends.*  
62 Otis T. Eaton  
64 Geo. Nutter  
—*Symonds St. crosses.*  
68 Moses H. Littlefield

**BURNSIDE,**

Fr. 38 Bridge to the water.

**LEFT SIDE.**

- 5 Philip Brown  
Michael Roach  
William F. Dodd  
George E. May  
7 James L. Crocker  
9 D. A. Fisk  
Charles A. Pulsifer  
11 William J. Reynolds  
13 Robert Scott  
George A. Gordon  
Joseph E. McInerney

**RIGHT SIDE.**

- 4 Michael Ryan  
6 Charles H. Frye  
Mrs. Maria Leary  
8 Terence Dannahy  
Joshua M. Dearborn  
10 Bartholomew Collins  
Wm. B. Thompson  
14 Mrs. Lydia Slee  
16 Wm. J. Anderson  
—*E. R. R. crosses.*  
20 James N. Archer

**CABOT,**

Fr. 17 Cedar to 20 Roslyn.

- Gardner St. crosses.*  
25 Caleb P. Norward  
Lemuel N. McFadden  
—*Hancock St. crosses.*  
4 Peter B. Doliber  
Edward R. Harmon  
6 Francis W. Cook  
8 William A. Ireland

**Cabot St.—Continued.**

- Cypress St. begins.*  
10 Charles M. Buffum  
—*Lyme St. begins.*  
14 George A. Willis  
18 John Comstock  
—*Gardner St. crosses.*  
22 Horace S. Traill  
24 John Pollock  
Theodore Davidson  
—*Hancock St. crosses.*  
Vacant land

**CAMBRIDGE,**

From 321 Essex to 10 Broad.

**LEFT SIDE.**

- 1 Miss Sarah Prince  
Miss Mary L. Ropes  
3 Mrs. John H. Stone  
William Rodman  
5 Edward B. Ames  
—*Chestnut St. crosses.*  
7 Hamilton Hall  
Miss Abby G. Pingree,  
private school  
Miss Mary H. Stone,  
private school  
Nelson Wentworth  
11 Pemberton Hale  
G. F. Clogston  
13 Charles H. Peabody  
15 Mrs. John D. Hammond  
Mrs. Martha D. Felt  
17 Benj. H. Sluman  
19 John Aaron

**RIGHT SIDE.**

- 6 Mrs. Clara H. Walden  
Mrs. S. A. Briggs  
—*Chestnut St. crosses.*  
14 Mrs. John G. Waters  
16 John M. Nichols  
18 Mrs. J. J. Buckley

**CARLTON,**

Fr. 29 Essex to 52 Derby.

**LEFT SIDE.**

- 1 Wm. O. Arnold  
5 Benj. W. Getchell  
7 Mrs. J. Fairfield  
Charles W. Gardner  
9 J. C. Remon  
Caleb R. Bill  
11 Mrs. Isabella Brown  
Warren Hayward  
13 William Gorman  
James P. Daley  
15 B. E. Burchsted  
Thomas McGlue  
17 John Collins  
19 William C. Hamond  
21 Philip Loraine  
23 Peter Becker  
25 Miss Abbie L. Perry  
27 John Hayes  
John Ahern [ald  
Mrs. Margaret McDon-  
Bartholomew Hayes

**RIGHT SIDE.**

- 6 James Casey  
8 David Allen  
10 Austin Christian  
Matthew Leach  
12 Michael A. Burke  
Miss E. S. Archer  
14 Mrs. Thomas Brooks

**Carlton St.—Continued.****RIGHT SIDE.**

- 14 Mrs. J. A. Dowst  
16 Miles Winman  
Mrs. E. L. King  
18 Mrs. A. Evans  
20 Patrick S. O'Donnell  
Miss Bridget Keenan  
22 George Dawson  
24 Frederick Rowell  
Mrs. Lila A. Wyatt  
26 Francis L. Perry

**CARPENTER,**

From 134 Federal.

**LEFT SIDE.**

- 5 John F. Machado  
7 Children's Home  
—*Gifford Court begins.*  
15 Edward F. Stone

**RIGHT SIDE.**

- 6 Edwin R. Bigelow  
Mrs. F. W. Archer  
8 James P. A. Haynes  
10 Mrs. Emma Higgins  
Alden Patch  
Mary J. O'Leary, dress-  
maker  
12 Samuel Phipps  
William McDonough  
Thomas J. Gifford &  
Sons, shoe ma-  
chinery, rear  
Henry Conant, stair-  
builder, rear  
John E. Kimball, door  
sash, etc. mfr., rear  
S. A. Kinsman & Co.  
box makers, rear  
J. T. Smith, kindling  
wood, rear

**CEDAR,**From 58 Lafayette to rail-  
road.**LEFT SIDE.**

- 1 George L. Newcomb  
3 Samuel L. Batchelder  
5 Charles H. Henderson  
7 Aaron Goldthwait  
Edw'd A. Goldthwait  
9 Henry Gardner  
13 Joseph L. Lee  
Miss E. K. Roberts  
17 James Pickering  
La Forest Norton  
—*Cabot St. begins.*  
21 Albion Stephenson  
William Proctor  
23 Mrs. Mary I. S. Bruce  
Mrs. M. E. Hutchinson  
23½ Mrs. N. Richers  
25 Mrs. Lucy Fountaine  
Joseph Moses  
27 Mrs. Hannah Reagan  
29 Frank Stillman  
Thomas Still

**RIGHT SIDE.**

- 2 George Driver  
—*Cherry St. ends.*  
10 Charles H. Jelly  
12 Mrs. Sarah P. R. Lee  
Henry Huggs  
14 William H. Wilson  
16 C. Merrill Scott  
18 Lawrence Dease

<b>Cedar St.—Continued.</b>	<b>Central St.—Continued.</b>	<b>Charter St.—Continued.</b>
<b>RIGHT SIDE.</b>	<b>RIGHT SIDE.</b>	<b>LEFT SIDE.</b>
18 John I. Comstock	4 Josiah B. Osborn, hair-dresser	23 John Donovan
20 Henry B. Lander	6 John W. Grant, paper boxes	Timothy A. Driscoll
Joseph P. Roach	J. J. Perkins, furniture	25 Mrs. Catharine Barnett
22 Mrs. Ellen Roth	8 W. H. Hart, plumber	John Dodd
Mrs. Dorcas Henfield	10 Mrs. S. E. Walwork, milliner	Mrs. Catharine Driscoll
24 Hill & Wright, coopers	12 Thomas J. Walwork	27 Mrs. Eliza Jones
— <i>Cedar St. begins.</i>	14 William T. Webb	Michael Donovan
26 John M. Cassell	David A. Fuller	Mrs. Mary Donovan
28 Charles C. Cassell	Wm. W. Whitney	Miss Mary Neville
<b>CEDAR COURT,</b>	Mrs. Deborah Wellman	31 <i>Salem Hospital.</i>
From 24 Cedar.	Geo. F. Sherman	33 Miss Dora F. Hook
<b>RIGHT SIDE.</b>	14½ J. McCauley, tailor	Mrs. Horace L. Field
Cooper shop	14½ Evans & Yasinski, cigar manufs.	37 John J. Kenny, boarding house
<b>LEFT SIDE.</b>	16 George H. Averill, provisions	39 John J. Kenny, liq'rs
George D. Pousland	18 Grand Army Hall	— <i>Liberty St. crosses—</i>
L. D. Voorhees	20 Benj. F. Robinson, fish	45 Cornelius Kehoe
Edw. W. Burding, rear	22 Chas. N. Ford, cutler	Wm. A. Knowlton
Wm. H. Luscomb, rear	24 Charles T. Ford	47 Peter Boice
5 Mrs. Elmira Taylor	Charles T. Ford, pattern maker, rear	Jeremiah Carey
Mrs. Abigail Pierce	— <i>Front St. begins.</i>	49 and 51 <i>Charter-st. Cem.</i>
7 William R. Stone	36 Philbrick & Perkins, paper, etc.	53 George Billings
Michael C. Wilkins	40 Richard Skinner, jr. doors, blinds, etc.	Mrs. Anna Hall
<b>CENTRAL,</b>	Thomas J. Treadwell, cigar-box maker	55 Samuel S. Merrill, mason
From 189 Essex to 207 Derby.	Rob't Winn, teamster	57 James Branigan
<b>LEFT SIDE.</b>	42 Moore's wharf	George L. Kezar
1 Miss L. F. Dodge, dress-maker	44 M. Grush, mason	61 Daniel H. Jewett
3 } Frederick Porter, provisions	48 J. S. Butler stone wks. Thos. Morgan, marble	Miss Elizabeth Shepard
5 } Mrs. Sarah E. Staten	50 Theo. Brown, carpent'r	<b>RIGHT SIDE.</b>
7 Mrs. Sarah Bull	54 Flint's wharf	6 C. T. Dodge, teamster
Miss Amanda Sinclair	60 Alonzo H. Smith & Co. iron foundry	8 Edw. W. York, painter
9 Holly Tree Inn	Eagle Iron F'nd'y whf.	Mrs. Hannah Dixon
9½ Jonathan Preston, tinsmith	<b>CENTRE,</b>	Mrs. Catharine Collins
7 First National Bank	From Shillaber, near Peabody line.	10 Daniel Sullivan
Mercantile Nat'l Bank	1 John Richardson	Miss Hannah M. Sullivan
11 Am. Association for the Advancement of Science	Henry F. Canterbury	12 Wm. A. Peterson
Mrs. Ellen Bassett	David Young	John H. Whipple
Mrs. T. D. Pousland	Dennis Malonson	— <i>Walnut St. ends.</i>
13 Man'l Nelson, shoem'r	2 Edward Roach	18 Jeremiah Daley
Shove S. Simonds & Co. painters	3 Daniel Manning	Isaac F. Lowery
15 Mrs. C. E. Currier, variety store	Patrick Conway	— <i>Elm St. crosses—</i>
George L. Currier	<b>CHARTER,</b>	22 Thomas Quinn
17 Mrs. Mary P. Turell	From 152 Derby to 23 Central.	Michael Lynch
19 John McMorrill	<b>LEFT SIDE.</b>	24 Mrs. Ellen Synton
21 Moses H. Sibley, tailor	5 Francis Mooney	Mrs. Joanna Walsh
Edward Mullen, tailor	Louis H. Bartlett	Mrs. Mary Sweeney
William H. Stanwood, sewing machine repairer	Miss Alice Reed	26 George F. Shirley
Geo. B. Sibley	Mrs. Eliza Cogan	28 Andrew R. Tibbetts
N. E. Overall Co.	Thomas A. McAdams	30 Thomas P. Newell
23 J. Henry Carter, harnessmaker	Mrs. Cathar. Sullivan	William Miller
— <i>Charter St. ends.</i>	Mrs. Bridget Finn	32 Mrs. Jane Dermody
27 D. H. Jewett, carpenter	7 Dan'l McCarn, cloth'g	Miss Bridget Doran
31 Henry C. Batchelder, stoves, etc.	9 Henry Dixon	Sylvester Farrell
33 Enoch A. Perkins, stable	11 Mrs. Mary O'Keefe, variety store	34 John A. Welch
35 Eben N. Walton	Mrs. John J. Hurley	William Chambers
37 Thomas F. Record	13 Mrs. Mary Winters	Mrs. Catharine Lahey
R. Newton Knapp	— <i>Elm St. crosses.—</i>	Alphonse Rousseau
41 } Chas. A. Ropes & Son, flour, produce, etc.	17 Dr. Francis E. Hines	Mrs. Marg. Hennessey
43 } Chas. A. Ropes & Son, flour, produce, etc.	19 John Kincaid	John J. Mahoney
45 } Chas. A. Ropes & Son, flour, produce, etc.	21 Misses Rourke	Patrick O'Keefe
47 } Miss Ann B. Porter	A. Douglas Berry	James J. Hussey, rear
— <i>Derby St. ends.</i>		Mrs. Marg't Fox, rear
		38 John C. McCarthy, liquors
		42 James S. Smart
		Benoni L. Griswold
		44 James E. Muzzey
		46 David H. Jowders
		48 Mrs. Lucy Pyer
		John Hurley
		52 Daniel Daley
		Abbott & Reynolds, stable
		56 Lemuel W. Symonds, baker

**Charter St.—Continued.**

**RIGHT SIDE.**  
58 Kenneth T. McKenzie  
James H. Henfield  
58½ Henry H. Tibbetts,  
painter, rear  
60 Chas. H. Glazier, house  
furnishing goods

**CHERRY,**

From 9 Porter to 2 Cedar.  
7 Caleb Newcomb  
Mrs. Sarah Tyler  
9 Edward B. Perkins  
2 Nath'l B. Perkins, jr.  
4 Jesse Robbins  
8 Wm. H. Rogers  
Nathaniel Trull  
10 Nathaniel S. Chase  
McGee & Geary, florists  
14 Mrs. S. V. Shreve

**CHESTNUT,**

Fr. 26 Summer to 3 Flint.

**LEFT SIDE.**

1 Francis Cox  
5 Rev. Fielder Israel  
7 Willard P. Phillips  
9 Hamilton Hall  
—*Cambridge St. crosses.*  
13 Mrs. W. H. Neal  
15 Ezekiel Goss  
Mrs. E. S. Woodbury  
17 Miss E. G. Phillips  
19 Henry W. Peabody  
21 Dr. William Mack  
Dr. Henry Wheatland  
23 Benj. W. Stone  
Robert Stone  
Wm. Stone, jr.  
Joseph W. Stone  
Dr. H. Osgood Stone  
25 Benjamin Barstow  
—*Pickering St. begins.*  
27 Benjamin Shreve  
29 Dr. Octavius B. Shreve  
31 Miss E. C. Allen  
33 George P. Osgood  
35 Mrs. Asa'l Huntington  
37 Charles S. Nichols  
41 J. Francis Tuckerman  
43 Charles Sanders

**RIGHT SIDE.**

2 Dr. Charles A. Carlton  
4 Dr. Thomas Kittredge  
6 George C. Goodhue  
8 Rev. Edwin C. Bolles  
Edwin Bolles  
0 South Church  
—*Cambridge St. crosses.*  
10 Charles E. Fabens  
12 Nathan Nichols  
14 Mrs. J. C. Lee  
18 Dr. David Coggin  
—*Boll's Court ends.*  
20 Joseph Price  
22 Mrs. S. B. Howe  
—*Hamilton St. ends.*  
24 Henry Gardner  
26 Mrs. Charles Hoffman  
28 Mrs. Thomas Cole  
Rev. Edm'd B. Willson  
Miss Cath. Towne, rear  
34 William G. Webb  
38 William A. Lander  
40 Mrs. J. H. M. Bertram  
42 Mrs. T. A. Hanson  
44 Mrs. N. C. Upton  
46 Mrs. Stephen Webb

**CHURCH,**

From 23 St. Peter to 59  
Washington.

**LEFT SIDE.**

7 Theophilus Pearl  
John Beaton  
John R. Beals  
Rufus P. Archer  
9 Philip Abbot, painter  
Essex House Yard  
11 James S. Smith, har-  
ness maker  
13 C. R. & R. T. Sims,  
provisions  
—*West Yard.*  
13½ Dr. E. H. Quimby  
15 Mrs. Daniel Perkins  
19 Charles S. Osgood  
23 Mrs. M. C. Robinson  
Miss L. Frothingham  
25 H. M. Babcock  
G. E. Pearson  
35 Lyceum Hall  
Pat'k Hartigan, horse  
shoer, rear  
John Donovan, rear

**RIGHT SIDE.**

2 C. A. Towne  
4 William F. Perry  
6 George Norton  
John W. Perkins  
8 G. H. Muchmore  
Alex. D'L. Langton  
Mrs. Mary Thompson  
Miss Elizabeth Higbee  
8½ George Domican  
David Lomasney  
10 M. T. Hagan  
Misses Allen  
Miss E. W. Andrew  
10½ George Cole  
12 Mrs. A. Robson  
D'Orville L. Taylor  
14 Mrs. M. C. Reynolds  
14½ William H. Hallett  
16 John Carney  
18 Charles Shackelford  
Albert H. Smith  
24 William L. Kinsman  
26 R. M. Jackman  
28 John H. Brooks  
30 Engine House, Steam-  
ers Nos. 1 and 2  
34 Supt.'s office, Salem  
Water Works

**CHURCHILL,**

From 20 Myrtle to Japo-  
nica.

**LEFT SIDE.**

7 Patrick Earl  
—*Japonica St. begins.*  
15 Michael O'Neal

**RIGHT SIDE.**

8 Cornelius Creeden  
10 Mrs. Mary Mooney  
12 Margaret Welch  
Florence McCarthy  
John Adams  
14 H. E. Moynahan  
16 Mrs. Bridget Dolan

**CITY HALL AV.**

From 35 Church.

14 Samuel Pulsifer  
Charles H. Cottle  
W. J. McKenzie  
19 D. F. Toomey  
Alton E. Soule

**CLIFTON AVENUE,**

From 151 Lafayette to the  
water.

John S. Ives  
Charles E. Ives  
Julian A. Fogg

**COLLINS,**

Fr. 70 Webb to 18 Barton.

1 C. O. Welch  
2 Mrs. S. R. Honeycomb  
—*Arabella St. ends.*  
9 James G. Goldthwait  
11 Charles H. Berry

**CONANT,**

From 60 Bridge to the  
water.

**LEFT SIDE.**

Private grounds  
—*Cross St. begins.*  
15 Eliphalet S. Patterson  
17 Barzilla L. Morrill  
William H. Sawyer  
19 W. W. Vivuan  
21 Mrs. Helen M. Bosson  
Matthew Hewes  
23 John H. Pulsifer  
Henry C. Bisbee  
25 James O. White  
Patrick Murphy  
27 Charles B. Randall  
Walter B. Fullington  
Mrs. Mary K. Gray, rear

**RIGHT SIDE.**

2 Robert G. Norton  
Aaron L. Burnham  
4 J. W. Luscomb  
8 Mrs. Josiah Dodge  
J. W. English  
12 Geo. E. Goldthwait  
Irving S. Tibbetts  
14 Wesley B. Ferguson  
Mrs. Jane Channell  
16 Mrs. J. Collier  
18 John Johnson  
20 John H. Bartlett  
22 M. Colby Abbott  
Henry L. Tadgell

**CONGRESS,**

From 48 Harbor to the  
water.

**LEFT SIDE.**

3 Michael Tivnan  
3½ Ferdinand Trambly,  
shoemaker  
5 Fred. Philion, liquors  
Peter McNiff  
7 Mrs. H. Madden, grocer  
9 Jos. W. Davis, grocer  
Narcisse Ducharme,  
grocer  
9½ John Hayes  
Henry Clancy  
Joseph Murray  
Robert H. Ashton  
11 Cleophas St. Laurent  
13 Mrs. Winifred Keegan  
George Dube  
Fred. Chamberland  
17 Francis Marquie, salo'n  
John Lessard  
George Devot  
Mrs. Serafine Thibault  
Honore Castongay  
Louis Tetrault



**Congress St.—Continued**

## LEFT SIDE.

- 17 Edward Oullette  
19 Jaque Hamelin  
Elzear Soucie  
Eugene Beaulieu  
Medard Brousseau  
Adolph Charette  
21 Mrs. Olivia Thibault  
Joseph Swenor  
Joseph Litalien  
Philip Swenor  
Jere. O'Grady, rear  
George Michaud, rear  
Pierre Michaud, rear  
Olivier Thibault, rear  
23 Mrs. Honora Leary  
Mrs. Margaret Connell  
David Welch  
Mrs. Cath'ne Sullivan  
Felix Devot, rear  
Joseph Garon, rear  
Mrs. Hannah Buckley,  
rear  
Joseph Belanger, rear  
27 John Riley  
John Corrigan  
John Knights  
29 Charles Bazin  
Cornelius McCarty  
Samuel Dion  
Octave Dion, rear  
Edward Chapert, rear  
Edward Dubé, rear  
Joseph Pineault, rear  
William Canavan  
31 Maurice Cochrane  
Thomas Phillon  
William H. O'Brien  
Michael Sullivan  
John Danaher, rear  
33 Dennis Connor  
Dennis Connor, jr.  
Mrs. Ellen Donovan  
35 John Ward  
37 Patrick Markey  
Thomas Murphy  
39 Daniel Murphy  
Clovis Oullette  
Mrs. Catharine Veno  
Charles Rivet  
—So. Prospect St. ends.  
41 Peter Cronan, liquors  
Octave Pineault  
Archa. Pinette  
Richard Simard  
43 Michael Carroll  
45 Mrs. Catharine Gill  
Michael Roach

## RIGHT SIDE.

- 2 Arthur Feenan, boots  
and shoes  
6 Joseph Roy  
Alfred Champagne  
Frederic Thibault  
Joseph King  
Mrs. Ann Cassidy  
8 Demas Lamontagne  
Louis Decknoir  
Camille Choinnard  
George Voyer  
10 Jacob Simard  
Germain Sirois  
Ferdinand Deschamps  
Thomas Louf  
John Therriault  
Joseph Senny  
Edward Soucie

**Congress St.—Continued**

## RIGHT SIDE.

- 12 Alfred Garneau  
Desire Lemelin  
14 Joseph Davis  
Cyprien Dumas  
16 John Doody  
18 Louis Berube  
Michael Morris  
20 Mrs. J. H. Wentworth  
24 William Simard  
Edward Simard  
Francis Simard  
Cyrille Minard  
Jean B. Tebel  
26 Dennis Creain, rear  
Daniel Duffy, rear  
30 Francis Blouing  
Moses Gilbert  
Andre Archambault  
Patrick Mahoney  
32 James Carroll, liquors  
Daniel Driscoll

**CREEK,**

Fr. 16 Mill to 35 Summer.

## LEFT SIDE.

- 5 Dennis Crean  
Mrs. James Noonan  
7 Patrick Dolan  
9 Jeremiah O'Grady  
John H. McManus  
9½ Mrs. Ann Farrell  
11 Joseph O. Barnes  
Mrs. Ebenezer Fox  
15 Michael Connors  
Daniel A. Monaghan  
17 Edward A. Bullock  
Patrick Libby  
19 Mrs. Elizabeth Wells  
Mrs. Eunice Kimball  
21 Mrs. H. F. Haddock  
Daniel W. Ladd

## RIGHT SIDE.

- 4 Daniel A. Brown  
James Creed  
6 Mrs. Mary J. Butman  
Robert Fitzpatrick  
8 John Daly  
10 Charles D. McGlew  
Patrick Fitzpatrick  
12 Mrs. Thos. S. Peterson  
14 Samuel Strout  
Mrs. E. Douglass

**CROMBIE,**

From 281 Essex to 24 Norman.

## LEFT SIDE.

- 1 to 7 W. C. Packard &  
Co. furniture  
0 Crombie-St. Church.  
9 George Bowker  
S. Pearce Richardson  
13 Thomas A. Corson  
Miss M. C. McLoud  
15 Wm. P. Wood, board-  
ing house  
17 Stephen W. Davis  
Wm. F. Fischer  
19 J. P. Wallace

## RIGHT SIDE.

- 6½ Henry W. Putnam,  
8½ florist  
10 Henry W. Putnam  
14 Joel M. Friend

**Crombie St.—Continued**

## RIGHT SIDE.

- 16 Mrs. Stephen Wood-  
bury  
Miss Hannah P. English  
18 William A. Smith  
Mrs. Learned Jefferson  
20 J. O. Tyler  
J. E. Nagle  
22 Benjamin Griffin  
Thomas F. Williams

**CROSS,**From opposite 8 Conant  
to 8 Lemon.

## LEFT SIDE.

- 17 Charles J. Willard  
19 Joseph H. Arey  
21 Patrick Connolly  
23 John Flakefield  
John Flakefield, jr.  
—Pearl St.

## RIGHT SIDE.

- 8 Ebenezer Cleaveland  
Mrs. Mary Gregory  
10 John D. Chapple  
Nathaniel K. Holland  
—Cross-St. Court.  
14 Samuel Stillman  
Mrs. A. G. Cornelius  
16 John F. Wells  
20 John W. Halley  
—Saunders-St. crosses.—  
2 Charles T. Dodge  
—Railroad bridge.  
18 Melvin E. Dockham

**CROSS-ST. COURT,**

From 14 Cross.

- 3 Hiram Sanborn  
George A. Voorhees  
5 Charles B. Newcomb

**CURTIS,**

Fr. 89 Essex to 116 Derby.

## LEFT SIDE.

- 7 Augustus H. Perry  
Frank H. Jewett  
9 Charles H. Bailey  
11 Mrs. Wm. H. Clough

## RIGHT SIDE.

- 1 William H. Gardner  
2 Eben S. Bowditch  
4 Benj. C. Smith  
Eben K. Frost  
6 Mrs. D. Phippen  
J. W. Pitcher  
Daniel J. O'Brien  
8 Nathan H. Millett  
Mrs. B. Felt  
10 Frank T. Mooney  
Mrs. H. K. Hinman  
12 William P. Story  
Ireneus E. Newhall  
13½ Walter S. Parsons  
Frank G. Loveday  
14 Charles E. Hart  
C. C. Burns  
16 George O. Lundgren

**CYPRESS,**From 8 Cabot to the rail-  
road.

- 1 John F. Blinn  
Wm. S. Storey  
Wm. C. Storey

## Cypress St.—Continued.

3 James R. Brown  
5 Charles Abbott  
7 Charles L. Frost  
9 Charles F. Converse

## DANIELS,

Fr. 57 Essex to the water.

## LEFT SIDE.

1 Mrs. Alice Stanwood  
Stephen Burgess  
3 Mrs. M. N. Parker  
5 Mrs. J. A. Hubon  
Mrs. Elizabeth Marks  
7 Roland Smalley  
Miss H. M. Wiggin  
9 Andrew D. Gardner  
Mrs. H. Hanscomb  
Wm. H. Goldsmith  
11 George H. Frye  
13 Charles W. Wright  
William H. Conway  
17 Daniel Casey  
Mrs. L. Evans  
Walter I. Hunt  
H. W. Mallard

—Derby St. crosses.—

17½ Wm. A. Moulton  
Sylvester Sullivan  
19 Michael Welch  
Michael Hoyer  
James Collins  
Richard T. Ward  
Anthony W. Montcalm  
Mrs. Mary Riley  
21 James Riley  
23 Harrison G. Sumner  
Mrs. Barbara Morrison  
25 John Condon  
27 Catharine Lynch  
29 Michael Connors  
—Daniels-St. Court.  
31 Patrick Sheehan  
Mrs. Margaret Lucy  
Joseph Wade  
Patrick Haley  
Frank Sweeney  
William Fitzgerald

## RIGHT SIDE.

4 John Munday  
6 John Archer  
8 William B. Jackson  
10 Edwin J. Lord  
William Story, 2d  
12 Nathaniel S. Hood  
Mrs. Mary A. Johnson  
14 Thomas J. Mallard  
J. B. Riley  
16 Mrs. Jane Collins  
John J. Mahoney  
—Derby St. crosses.—  
18 James Gough  
20 Wm. Fitzsimmons  
22 Mrs. Annie Troy  
Mrs. A. E. Mehiggins  
Mrs. Marg't Coughlin  
26 Mrs. Honora Harrigan  
28 Patrick Ahearn

## DANIELS-ST. CT.,

From 29 Daniels.  
1 Patrick Coughlin  
3 James H. Smith  
Nicholas Grogan  
5 Patrick Scanlan  
David Quinlan  
William Casey

## DEAN,

From 386 Essex to E.R.R.

## LEFT SIDE.

3 Charles H. Pierce  
Lucius P. Noyes  
5 Justin M. Dowst  
7 Bowditch Gram. school  
11 Rufus B. Gifford  
—Federal St. crosses.—  
15 Michael O'Shea  
Patrick F. Tierney  
17 Patrick D. Egan  
19 John H. Ravel  
21 W. P. Martin, mach'ist  
33 Dennis Crowley

## RIGHT SIDE.

18 George Stone, mason  
20 Michael J. McCoy  
Timothy Cooper  
22 William P. Kingsley  
Samuel C. Norton  
24 Lucy M. McCartney  
—Carlton Station.

## DEARBORN,

From 138 North to the water.

## LEFT SIDE.

1 Joseph E. Waldron  
William Tufts  
3 Augustus Hutchings  
5 Miss F. P. Ashton-Snow  
7 Thomas Symonds  
Edwin Verry  
9 Samuel A. Macintire  
—Upham St. crosses.—  
11 Samuel Brown  
15 James P. Dodge  
Mrs. Devereux Dennis  
17 David P. Carpenter  
—Walter St. crosses.—  
23 J. Warren Perkins  
27 Joseph T. Cocreoran  
31 George F. Brown  
33 Robert Manning  
—Orchard St. begins.  
41 James Dugan  
—Felt Street begins.

## RIGHT SIDE.

4 Andrew S. Waters, jr.  
Edward F. Brown  
6 Henry M. Bixby  
8 William Weeks  
Edward R. Wardwell  
10 Mrs. Joseph Smith  
Mrs. Matilda Semon  
—Upham St. crosses.—  
Vacant lots  
—Walter St. crosses.—  
22 Stephen Curran  
24 George A. Call  
26 Mrs. James Ropes  
28 Mrs. Joseph Dewing  
—Southwick St. begins.  
30 Nathaniel C. Locke  
32 Mrs. Cynthia Bailey  
Charles Manning  
Mrs. C. F. Bowman  
—Ives St. begins.  
40 George R. Emmerton  
44 Michael McCue  
Charles A. Ropes, foot  
of street

## DERBY,

From the Neck to 51 Central

## LEFT SIDE.

—Pennsylvania Pier.  
25 Joseph Perkins  
29 Lewis Lawrence  
31 Michael McDonald  
Mrs. William Elbers  
John H. Huddell  
Mrs. Ellen McDonald  
J. J. McDonald, rear  
—Phillips Wharf.  
33 Mrs. C. Croen  
35 Lewis S. Lawrence  
39 Michael Hayes, rear  
John Colter, rear  
—Marine Railway.  
41 Dennis W. McCarthy,  
liquors  
Simon W. Hayes, rear  
Martin Collins, rear  
43 J. B. Osborn, variety  
45 George Henningsen  
Thos. H. Williamson  
Patrick Conroy  
—Blaney St. begins.  
—Webb's Wharf.  
49 Michael Sullivan, liq-  
uors  
51 John Nash  
John Wriu  
John Goddard  
—White St. begins.  
—Hunt's Wharf.  
55 Mrs. S. Tarbox, board-  
ing house  
57 Wm. H. H. Thomas  
59 John Higgins  
59½ A. J. Vincent, pro-  
visions  
61 Dennis E. Dacey  
Mrs. E. Birmingham  
Joseph Leno  
—Turner St. crosses.—  
69 George B. Moreland  
73 Henry P. Caverly  
Misses Bullock  
75 Miss Caroline E. Foye  
William P. Foye  
—Hardy St. crosses.—  
77 Bridget Crowley  
David McDonald  
John McDonald  
James Cogger  
81 Mrs. E. D. Goodwin  
Michael Harrigan  
83 Mrs. R. C. Cate  
Mrs. Mary A. Barker  
Mrs. C. A. Hutchings  
85 Mrs. Fanny Cotter  
87 Thomas Shiels, rear  
89 James Cotter, liquors  
89½ John Cunningham,  
harnessmaker  
91 Daniel Moynahan,  
grocer  
Valentine Dooley  
93 John Cunningham  
Thomas McCrudden  
—Daniels St. crosses.—  
95 Dennis McCann  
97 Mrs. Ann Cronan  
97½ John Naughter, shoe-  
maker  
P. T. Kenneally  
—Grant St. commences.  
101 John Welch  
Lawrence Welch

**Derby St.—Continued.**

## LEFT SIDE.

- 101 William Welch  
Mrs. Mary White  
103 William Yates, rear  
Margaret Mahoney  
105 Cornelius Desmond,  
liquors  
John R. McKinnon  
109 I. P. Foster, grocer  
—*Derby Wharf.*  
113 L. B. Hatch, coal  
—*Hatch's Wharf.*  
—*Sanborn's Wharf.*  
117 A. T. Brooks, flour,  
coal, etc.  
—*Central Wharf.*  
125 Stephen Whipple, coal  
and wood  
—*Ropes' Wharf.*  
127 Mrs. Ellen Ahern  
Mrs. Anne Howley  
129 Thomas Whelan  
Daniel O'Brien  
Peter Thornton  
Mrs. M. Archer, rear  
Mrs. B. Wheeler, rear  
—*Union St. crosses.*  
145 Salem Boat Club  
Barker & McKeough,  
carpenters  
147 Henry Farley, cooper  
149 William G. Hamond,  
carpenter  
151 Thomas Rock  
Mrs. Bridget O'Brien  
—*Smith's Wharf.*  
155 John E. Maynes, coal  
and wood  
—*Putnam's Wharf.*  
157 Jas. Coffey, carpenter  
D. J. McGee, carpnt.  
163 Thos. Gorman, build-  
ing mover  
165 E. S. Thayer, oils, etc.  
Jos. E. Phippen, coal  
and wood  
—*Peabody's Wharf.*  
169 *Manning's Wharf.*  
—*Jones' Wharf.*  
173 John S. Jones & Co.  
com. merchants  
179 *Ropes' Wharf.*  
183 Darling Pitts & Co.  
coal and wood  
185 } *Manning's Wharf.*  
187 }  
189 R. C. Manning & Co.  
coal and wood  
195 *Langmaid's Wharf.*  
201 John P. Langmaid &  
Sons, lumber  
207 Jas. Fairfield, lumber  
209 *Fabens' Wharf.*
- RIGHT SIDE.  
10 William Kennealy  
Pat'k Foley, liquors  
John Fay  
12 John Lemasnay  
14½ Wm. H. Buckley  
Henry J. Clay  
16 Mrs. Mary Harrigan  
John Carroll  
Cornelius Hickey  
18 David Hayes  
Mary Driscoll  
20 John Kennedy  
22 Wm. H. Manning

**Derby St.—Continued.**

## RIGHT SIDE.

- 22 J. H. Knox  
E. A. Knox  
24 Miss E. Cogswell  
Albert McFadden  
John A. Roans  
Joseph H. Wilson  
Mrs. E. Pepper  
26 B. K. Brown  
E. F. Reed  
28 Thomas Magoun  
Joseph Lawrence  
—*English St. ends.*  
30 Joseph Darling  
William Lawrence  
Mrs. E. A. Lewis  
32 John Casey, liquors  
Catharine S. Little  
34 John Jenkins  
Thomas Ahern  
Mrs. Joanna Collins  
Michael Kiely  
P. L. McDonald  
36 Mrs. Mary Powers  
John Colbert  
—*Becket Court crosses.*—  
40 William McGrath  
John J. Sullivan, liq-  
uors  
42 Daniel C. Beckett  
44 A. P. Goodhue, ship  
chandler  
—*Becket St. ends.*  
46 Thos. Bott, boots and  
shoes  
48 Sylvester O. LeBarron  
Joseph Clark  
Mrs. Annie Libby  
50 Stephen Ragan  
Lawrence Duffy  
John Hackett  
50½ Timothy Buckley  
John Nash, shoem'k'r  
52 V. C. Stowe & Son,  
bakers  
—*Carlton St. ends.*  
54 Wm. H. DeWolf  
Mrs. W. H. DeWolf,  
variety store  
56 Edward E. Barnard  
Mrs. Mary J. Barnard  
58 Patrick Carey  
62 J. Frank Stickney  
64 F. Rowell, jr., cigar  
manufacturer  
—*Turner St. crosses.*—  
70 Bertram Home  
72 H. F. Smith, grocer  
76 John C. Kemon, jr.,  
grocer  
—*Hardy St. crosses.*—  
80 Michael J. Duggan,  
hairdresser  
Wm. H. Cunningham  
Thomas Dacey  
Mrs. Catharine Ryan  
82 Hose House No. 1.  
—*Bentley St. ends.*  
84 John Roche  
84½ John Roche, liquors  
86 James Lahey  
John Welch  
88 Michael Hoar  
Mrs. Honora Brickley  
90 Dennis Harrigan  
Mrs. M. A. Anderson  
92 William M. Mooney,  
grocer

**Derby St.—Continued.**

## RIGHT SIDE.

- 92 Mrs. Mary A. Callan  
Mrs. Mary O'Brien  
—*Daniels St. crosses.*—  
94 } John J. Cunning-  
96 } lam, liquors  
98 Daniel Sullivan  
John O'Keefe  
100 John Morrissey  
John Noonan  
John J. Noonan  
—*Palfray Court.*  
104 Wm. Griffen, liquors  
106 Bartholomew Lahey  
Mrs. Joanna Lahey  
Daniel Lahey  
Jeremiah Donovan  
108 Thomas Shea  
Mrs. Sarah Feeley  
Mrs. Rosa Shea  
Patrick Carroll  
110 Thomas Sankey  
William M. Earle  
Michael Collins  
Thomas Moynahan  
110½ Thomas O'Neal  
John McCarthy  
Stephen Haggerty  
Joseph Brown  
James H. Riley  
Daniel O'Connor  
Mrs. Emeline Reed  
112 Custom House  
114 Old Ladies' Home  
—*Orange St. ends.*  
116 Ruth Bros. provision  
118 Thos. McCour, prov'  
—*Herbert St. ends.*  
126 Manus Foley  
128 Edward Flannigan  
134 W. F. Odlin  
136 W. F. Odlin, liquors  
—*Union St. crosses.*—  
138 John W. Chambers,  
liquors (estate of)  
140 Mrs. E. Chambers  
Mrs. Julia Hayes  
Wm. H. Lawless  
142 Mrs. Mary Sullivan  
Florence Sullivan  
146 Michael O'Brien  
Patrick Gallagher  
Frederick Jacobs  
Mrs. Hannah Regan  
148 John Fullam  
Edward Reeves, hair-  
dresser  
150 Joseph B. Teague  
Fred M. Vent  
Charles H. Teague  
Mrs. Mary Scandlan  
Miss Cath. Cronan  
—*Charter St. begins.*—  
152 Joseph A. Bixby  
Mrs. E. E. Eaton  
Mrs. Ellen Perkins  
Clement Nelson  
James Kelley  
156 Mrs. Jane McEligot  
158 Hermann Coleman  
John Lamy  
William Myers  
James E. Nugent  
—*Elm St. ends.*  
166 Jeremiah Calanan  
John B. Kelley  
John H. Griffin  
John Mulcahy

- Derby St.—Continued.**  
**RIGHT SIDE.**  
 166 Mrs. Julia Roach  
 John F. Ryan  
 168 Frank McBenett  
 Mrs. C. Mahoney  
 John Waldron  
 Patrick Reagan  
 Thomas O'Connell  
 170 Peter McGuire  
 Dennis Hefferan  
 Mrs. Maria Carlson  
 Jos. P. Douglass, rear  
 John Riley, rear  
 172 Mrs. Marg't McAvoy  
 William Bateman  
 Miss Margaret Kelley  
 Mrs. Marg't Lawrence  
 John Marois  
 Mrs. Mary Murphy  
 Edmund Hefferan  
 174 Patrick Ahern  
 176 Mrs. Joanna Barrett  
 Thomas Brennan  
 Mary Collins  
 178 to 182 Salem Foundry  
 and Machine Shop,  
 C. F. Curwen  
 Harris & Locke Mfg.  
 Co., belts, hooks, etc.  
 —*Liberty St. ends.*  
 196 George Sibley, shoe  
 findings  
 Edward Rowell, boot  
 and shoe stock mfr.  
 C. W. Pratt, com. mer.  
 202 Mrs. Hannah Maloney  
 Eben F. Garland  
 210 George W. Parsons  
 Mrs. Catharine Carroll  
 —*Central St. ends.*
- DERBY SQUARE,**  
 Fr. 215 Essex to 20 Front.  
**LEFT SIDE.**  
 5 Jas. Kenney, restaur't  
 9 David Kiley, liquors  
 13 and 15 P. F. Earle, res-  
 taurant  
 17, 19, 21 Farragut House,  
 G. W. Woodwell, prop.  
 25 Josiah B. Thomas,  
 wholesale butcher  
 27 Clarence M. Moody,  
 liquors  
 33 and 35 Jasper Emerson,  
 provisions  
 —*Front Street.*
- RIGHT SIDE.**  
 4 Daniel W. Ladd, bil-  
 liards  
 6 James Kiley, liquors  
 10½ Thos. McManus, liq'rs  
 16 Rob't L. Cassell, liq'rs  
 20 Copeland & Williams,  
 liquors, etc.  
 22 Tapley House, J. W.  
 Tapley  
 24 and 26 D. B. Newcomb,  
 oysters, etc.  
 28 Charles H. Kezar, din-  
 ing rooms  
 —*City Market.*  
 1 to 4 Thomas Rock, pro-  
 visions  
 5 to 11 F. T. Ward & Co.  
 provisions
- Derby Sq.—Continued.**  
**RIGHT SIDE.**  
 12 to 14 John Roberts,  
 provisions  
 15 to 18 Jonath. O. Ward,  
 provisions  
 Marsh & Redmond, res-  
 taurant, basement
- DERBY WHARF,**  
 From 109 Derby.  
 4 Frank Magilson, junk  
 4½ P. M. Smith, cooper  
 5 and 7 A. C. Pettingell,  
 fish  
 7 A. M. Liebsch, sail-  
 maker  
 20 Winchester, Smith, &  
 Co. coopers  
 22 Fred'k Wilson, rigger
- DEVEREUX,**  
 From 12 Japonica to Dun-  
 lap.  
 16 Patrick O'Donnell  
 James P. Andrews  
 William A. Atwater  
 Edward Sweeney, rear
- DODGE,**  
 From 18 Lafayette to 211  
 Washington.  
**LEFT SIDE.**  
 3 George F. Martin  
 5 John O'Connell  
 George F. Lee  
 7 T. G. Pinnock, slater  
 —*Dodge Ct. begins.*  
 11 Jason C. Tuttle  
 Garrison Eddy  
 Charles Henderson  
 John V. Maxfield  
 Benjamin B. Ruce  
 13 H. N. Smith, iron  
 founder
- RIGHT SIDE.**  
 8 Warren Page & Co.,  
 heels, etc.  
 John H. Chambers,  
 plumber  
 Ira M. Berry, heels, etc.  
 John E. Weymouth,  
 heels, etc.  
 10 Brady, Shortell, & Co.,  
 shoe manufs.  
 Daniel Driscoll, heels,  
 etc., rear
- DODGE COURT,**  
 From 9 Dodge.  
 R. Harrison Thomas  
 Joseph Batchelder  
 John J. Jackson, rear  
 Caleb C. Kingman, rear  
 Chas. W. Edwards, rear  
 Christopher D. King-  
 man, rear
- DOW,**  
 From 45 Lafayette to 14  
 Salem.  
 17 John P. Downing  
 12 John N. Griswold  
 Mrs. Sarah T. Pettengill  
 14 Albert P. Smith  
 16 Willard A. Witherell
- DOWNING,**  
 From 16 Margin to 17  
 Prescott.  
**LEFT SIDE.**  
 1 Mrs. Eliza Hurley  
 3 Nicholas Wilson  
 John Harrigan
- RIGHT SIDE.**  
 4 David A. Wright  
 Alfred Tyler  
 6 Nathaniel R. Palmer  
 Mrs. Richard Weir  
 8 Israel P. Leavitt  
 Mrs. Mary E. Clough
- DUNLAP,**  
 From 33 School to 48 Ma-  
 son.  
 Pickman School House
- EAST COLLINS,**  
 Fr. 22 Planters to Lathrop  
**LEFT SIDE.**  
 1 Patrick Griffin
- EAST GARDNER,**  
 From 78 Harbor to the  
 water.  
 —*South Prospect St.*  
 35 Charles Connor  
 37 Thomas Paren  
 John Cavanaugh  
 —*Lynch St. begins.*  
 4 Patrick Lennon  
 6 Michael O'Neil  
 Christopher Cillary  
 8 Michael Clifford  
 14 Mrs. Mary Myers  
 18 Dennis Ring  
 26 Toussaint Lucier  
 28 Wm. H. Maude  
 Bridget Tansey  
 —*So. Prospect St. begins.*  
 32 James Lyons  
 James S. Gordon  
 Samuel Ward  
 Patrick Conley  
 Clarence Gartland  
 34 Lawrence Mahoney  
 36 Edward Merrick  
 Stephen Cook  
 38 James Burkinshaw
- EATON PLACE,**  
 From 11 North.  
 2 Mrs. Wm. H. Darling  
 3 William S. Neal
- EDEN,**  
 From 5 Summit avenue  
 to 9 Green.  
**LEFT SIDE.**  
 7 George A. Henderson  
 Isaac Morrison  
 9 Albert S. Ham  
 Charles H. Miller  
 11 Thomas K. Hamilton  
 17 Albert F. Bernard  
 William L. Voller  
 19 Alfred Walen  
 —*Green St. crosses.*
- RIGHT SIDE.**  
 6 George H. Winn  
 Charles H. Glazier  
 8 John S. Henderson  
 10 Frank A. Radford  
 20 David A. Onderdonk  
 Charles E. Brown

**ELM,**  
From 123 Essex to 162 Derby.

## LEFT SIDE.

- 1 James Emerton  
3 Mrs. Susan R. Ober  
Mrs. Caroline F. Needham  
5 Mrs. Mercy Howes  
Leverett Dodge  
7 Richard C. Richardson  
Mrs. Mary A. Miller  
J. Thorndike Lee  
Mrs. Ruth P. Knowles  
9 Mrs. Jennie E. Smith  
11 B. Frank Hawkins  
17 Edward Moore  
Dennis Nolan  
—*Charter St. crosses.*  
23 Michael Cooney  
Cornelius Griffin  
25 John Welch  
Mrs. Mary Kincaid  
29 Michael Fitzgerald  
Thomas McCormick

## RIGHT SIDE.

- 2 Pliny Wetherell  
Francis T. Oldson  
Mrs. Eva Sylvester,  
dressmaker  
Mrs. Emma Remick  
6 Mrs. Ira Mansfield  
8 Patrick Mooney  
10 J. Henry Nichols  
George M. White  
12 Woman's Friend Ass'n,  
Mrs. Geo. B. Brown-  
ing, matron  
14 Thomas Gorman  
James Duignan  
16 Mrs. Eliza Mann  
Mrs. Mary O'Donnell,  
rear  
Michael Birmingham  
Martin A. Ring  
18 Luther Norton  
Noah T. Joy  
—*Charter St. crosses.*  
22 Mrs. Mary FitzGerald  
Mrs. Bridget Griffin  
24 James Coffey  
A. K. P. Moore  
Mrs. Ellen McCabe  
Robert G. Shilling  
26 Ellen McSweeney  
Edward T. Redmond  
William Allen

## EMERTON,

Fr. 24 Forrester to Webb.

## LEFT SIDE.

- 1 Wm. H. Hart  
7 Columbus K. Rogers  
James S. Nelson  
13 Henry B. Phillips  
William K. Tebbetts

## ENDICOTT,

From 38 Mill to 15 Winthrop.

## LEFT SIDE.

- Levi Wiggin, pro-  
visions and wood  
—*Margin St. begins.*  
23 Loring S. Libby, grocer  
27 Charles H. Jewett  
E. A. Wirling

## Endicott St.—Continued

## LEFT SIDE.

- 29 Morty Duggan  
Stephen Matthews  
31 Joseph W. Rust, shoe-  
maker  
31½ Mrs. Alfred Burleigh,  
boarding house  
33 Upton & Duggan, pro-  
visions  
35 Mrs. Warren Guptill  
John H. Collier  
37 Henry Luscomb, grocer  
37½ Henry Luscomb  
39 Dana Z. Smith  
41 Daniel T. Smith  
—*Summer St. crosses.*  
45 Mrs. Sarah Bush  
47 Mrs. Chas. F. Adams  
53 Joseph D. Fuller  
Dean Stiles  
55 F. L. Shepard  
Mrs. Jas. C. Caulfield  
57 Mrs. P. D. Walker  
P. L. Walker

## RIGHT SIDE.

- 4 B. F. Griffin  
20 Jeremiah Balch  
Clarence E. Embree  
22 Michael Sullivan  
24 Loring S. Libby  
Mrs. C. J. Burns  
26 Thomas Gorman  
Mrs. Owen Lillis  
28 John F. Bussell  
—*Pratt St. ends.*  
30 Henry A. Price  
Dr. E. Osgood Richards,  
dentist  
32 Richard H. Austin,  
painter  
A. A. Smith, carpenter  
Charles Kehew, rear  
34 John H. Baker  
Elbridge H. Holden  
36 Walter R. Norris  
Putnam Webber  
38 Mrs. Vincent Comer  
Albert P. Odell  
—*Summer St. crosses.*  
42 Mrs. Almira Lawrence  
46 Joseph E. Glover  
48 William F. Jelly  
L. B. Decker  
52 Mrs. L. W. Wihr  
Charles H. Lord  
54 C. L. Alexander  
Charles H. Voller  
56 F. F. Johnson  
John Radford  
58 Mrs. Henry J. Lane  
Simon Pendar  
60 Charles G. Smith

## ENGLISH,

Fr. 11 Essex to 28 Derby.

## LEFT SIDE.

- 37 John Casey  
Mrs. Mary Morgan  
39 Nicholas Florentine  
41 James A. Hall  
C. H. Marsden  
—*Allen St. ends.*

## RIGHT SIDE.

- 4 J. J. Hebron  
John J. Sullivan  
6 Mrs. Henry Wilson

## English St.—Continued.

## RIGHT SIDE.

- 8 Arthur Carr  
Adam Maxwell  
Mrs. Elizabeth Carr  
10 John Donovan  
John Watson  
12 Mrs. Ellen O'Brien  
John Miller  
Edward W. Miller  
14 Daniel M. Gilman  
18 Richard Hichens  
Patrick F. Earl  
20 Henry C. Nichols  
22 Eugene McMahon  
Mrs. Ellen Carr  
24 Mrs. Thomas Scanlan  
26 G. B. Schellinger  
David Foley  
Thomas M. Jewett  
28 Patrick Cahill  
30 Richard H. Mowbray  
32 Thomas M. Waterman  
34 George Washington  
36 John Wright  
40 William Goodridge  
Mrs. Charles E. Watts  
42 George B. Collins  
Edward E. Powars  
Mrs. Lucy A. Very,  
dressmaker  
44 Edw. A. Collins, grocer  
46 N. A. Gray  
William Swaney  
48 John F. Very  
Miss Emma H. Millett  
Mrs. Ellen Cox

## ESSEX,

Fr. Webb to Highland av.

## LEFT SIDE.

- 11 *English St. begins.*  
13 Mrs. Alice Sullivan  
15 George P. Phippen  
Alton P. Soule  
Miss J. M. Barenson  
Mrs. Emma Hines  
—*Gerrish Place begins.*  
17 George E. Day  
Frank E. Soule  
21 Joseph L. Stowe  
Volney C. Stowe  
—*Becket St. begins.*  
25 Pharus W. Jackson  
John C. Remon, jr.  
27 George T. Perkins  
S. W. Larrabee  
—*Carlton St. begins.*  
33 Jonathan B. Clifford  
George K. Persons  
Frank G. Loveday  
Mrs. C. C. Hurd, nurse  
35 Mrs. Mary Collins  
John A. Deming  
—*Turner St. begins.*  
39 Benj. N. Beebe  
Christopher Babbidge  
Mrs. Margaret Hale  
Geo. P. Berry, pro-  
visions  
41 Mrs. L. W. Berry  
Miss E. S. Bunker  
43 F. T. Berry, grocer  
—*Hardy St. begins.*  
45 Mrs. A. Whipple  
47 A. Gage, jr.  
Charles F. Whitney  
—*Bentley St. begins.*

## Essex St.—Continued.

## LEFT SIDE.

- 51 George A. Fairfield  
William P. Goodhue  
53 Mrs. J. W. Russell  
Benj. F. DeNnis  
—*Daniels St. begins.*  
59 Miss Ann M. Upton  
61 John H. Hall  
A. G. Teague, jr.  
63 Thomas L. Davis  
John M. Morgan  
Mrs. M. L. Ames, rear  
65 John Angus  
Nellie Mangan, rear  
65½ Herbert P. Brown  
Edwin W. Dennis  
67 Edward H. Noble  
Mrs. Richard S. Noble  
67½ Robert A. Mackenzie  
John S. Flynn  
69 Mrs. M. T. Upton  
George B. Haskell  
71 Mrs. S. Narbonne  
73 William H. Jelly  
81 Henry M. Meek  
—*Orange St. begins.*  
85 Edwin R. Ide  
Wm. A. Perry  
A. J. Wilson  
—*Curtis St. begins.*  
91 Fitz W. Perkins  
97 Charles E. Burns  
George S. Chapman  
97½ Albert Cally  
99 Simon O. Dalrymple  
John H. Choate  
—*Herbert St. begins.*  
Cavalry Bap. Church  
103 Mary Derby  
Mrs. E. Babbidge  
—*Union St. begins.*  
105 George L. Upton, car-  
penter  
107 Miss L. Babbidge  
Frank W. Raymond  
Samuel H. Lefavour  
Mrs. Jean M. Harris  
107½ Moses J. Plummer,  
shoemaker  
109 Misses Eliza & Helen  
Deland  
—*Walnut St. begins.*  
111 Stephen N. Munroe,  
provisions  
113 Mrs. Mary G. Leavitt  
115 E. W. Dennis, stoves  
117 Mrs. Jane H. Whit-  
more  
119½ Mrs. Louisa Miller  
123 G. A. D. Stickney,  
apothecary  
—*Elm St. begins.*  
125 Albion R. Hallowell,  
provisions  
119½ Mrs. Mary A. Moran,  
dressmaker  
121 Maggie C. Francis,  
fancy goods  
123 Mrs. James Kimball  
127 George A. Perkins,  
physician  
129 Arthur A. Clarke  
131 Nathan K. Morse,  
physician  
133 Freeman S. Peck  
135 Nathan Peirce  
137 Chas. W. Hathaway,  
apothecary

## Essex St.—Continued.

## LEFT SIDE.

- Liberty St. begins.*  
139 George W. Estes, jr.  
fruit, toys, and con-  
fectionery  
141 Samuel A. Stevens,  
gas and steam pipe  
fitting  
143 Rufus M. Peabody,  
jeweler, etc.  
145 Lynde block  
145½ Samuel W. Larrabee,  
billiards  
147 L. Cunningham, boots  
and shoes  
149 Damon & Son, confec-  
tioners and bakers  
151 E. R. Ide, carpentings  
153 P. R. Hartigan & Co.  
trunks, bags, etc.  
155 Mrs. Jos. H. Browne,  
millinery  
Birmingham & Cos-  
tello, dressmakers,  
rear  
159½ T. B. Nichols, apoth-  
ecary  
161 E. Ind. Marine Hall  
Peabody Academy of  
Science  
Salem Gas Co.  
163 Mrs. Martha J. Lib-  
bey, dressmaker  
Mrs. M. McNeil, cor-  
sets, etc.  
165 F. A. Wruock, watch-  
maker  
167 Herbert S. Bull, va-  
riety store  
169 Centennial American  
Tea Co.  
Joseph Kretz, rear  
Dominick Fossa, rear  
Louis Charland, rear  
John Fopiano, rear  
Wah Kee, laundry, r.  
George Paradise, rear  
Ernest Penault, rear  
—*Pickman Place.*  
173 S. D. Shepard & Co.  
dry goods  
175 Masonic Hall  
A. M. Neal & Co. pic-  
tures, etc.  
W. J. Lefavour, pi-  
anos, etc.  
177 } Naumkeag Clothing  
179 } Co. clothing  
181 } D. Conrad, ladies'  
183 } furnishings  
185 } W. R. Weeks, dry  
187 } goods  
189 Miss Anna B. Covell,  
milliner  
—*Central St. begins.*  
191 } Shawmut Hat Store,  
193 } hats, caps, etc.  
195 "Salem Register,"  
Palfray & Walton,  
publishers  
Mederic Morache,  
hairdresser  
E. O. Richards, den-  
tist  
Dr. C. A. Sherman,  
chiroprapist  
197 R. W. Howard, cloth-  
ing, etc.

## Essex St.—Continued.

## LEFT SIDE.

- 199 W. H. Gardner, pic-  
ture frames, etc.  
T. W. McKean, tailor  
201 Jacob Young, books,  
musical instrum'ts,  
etc.  
201½ John R. Teague, shoe-  
maker  
203 Overland and Pacific  
Tea Co.  
H. W. Mallard, res-  
taurant, rear  
205 Mrs. E. A. Tierney,  
furniture  
207 George A. Newhall,  
confectioner  
209 Norris Bros. clothing  
211 E.H. Knight, clothing  
213 Mrs. Cecilia Babcock,  
hairwork  
C. W. Goodhue, hair-  
dresser  
Fred'k A. Kehew,  
printer  
215 Richardson & Waters,  
hardware  
—*Derby Square.*  
217 T. N. Covell, hats,  
caps, etc.  
219 } Dreyfus & Co. cloth-  
221 } ing  
223 "Salem Gazette"  
Salem Brass Band  
Chas. Sewall, lawyer  
A. I. Whipple, artist  
Walsh's dancing acad.  
225 H. Hale & Co. hard-  
ware, etc.  
—*Higginson Square.*  
First Church  
227 } John P. Peabody, la-  
229 } dies' furnis'h'g goods  
231 Daniel Low, jewelry,  
watches and plate  
—*Washington St. crosses.*  
233 Naumkeag St. Rail-  
way office  
235 Palmer & Bradley,  
boots, etc.  
237 T. J. Hutchinson &  
Son, printers  
George P. Daniels,  
insurance agent  
W. P. Upham, lawyer  
J. B. F. Osgood, lawyer  
W. Porter, dentist  
C. F. Whitney, artist  
Miss H. F. Osborne, ar-  
tist  
Joshua Phippen, jr.  
music teacher  
239 Mackenzie & Swan,  
tailors  
241 Miss M. E. Hutchin-  
son, gloves & fancy  
goods  
Miss Sara Fuller, par-  
lor shoe store  
243 Edward A. Smith, 2d,  
grocer  
243½ Perry Collier, auc-  
tioneer and broker  
W. D. Dennis, arch't  
Charles C. Redmond,  
painter  
Henry O. Upton, teh'r  
of dancing

Essex St.—Continued.	Essex St.—Continued.	Essex St.—Continued.
LEFT SIDE.	LEFT SIDE.	RIGHT SIDE.
243½ J. W. Washington, artist penman	341 Swedenborgian Ch.	28 Henry Mansfield
245 Morrill & Bowen, carpetings	343 Daniel Potter — <i>Bot's Court.</i>	Wm. Wilson, jr.
247 } W. H. Palmer, & 249 } Son, clothing	345 W. Frank Childs Mrs. T. B. Ferguson — <i>Hamilton St. begins.</i>	30 Mrs. Nancy Joseph
251 Samuel A. Macintire, insurance C. A. Putnam, civil engineer Miss L. Jameson Mrs. Mary Wells, dress-maker	355 Joseph H. Hanson 357 Wm. H. Foster 359 Wm. P. Endicott 361 Mrs. Benj. Creamer 365 William C. Endicott, judge Supreme ct.	32 Mrs. I. Abbott Mrs. H. Driscoll
253 Miss M. Rogers, fancy goods	371 Miss R. A. Pierce	34 Erastus Hoyt Joseph P. Allen
255 Miss Lucy T. Robinson, milliner	371½ Louisa A. Rhoades	36 Charles E. Morrison
257 H. C. Meriam, D.M.D. 000 Ind. Cong. Church — <i>Barton Sq. ends.</i>	373 Joseph Ropes 377 David P. Ives 379 } Grace Church 381 }	38 Edward A. Collins Chas. W. Goodhue
259 } J. L. Lougee, furni- 261 } ture	383 Edward McDonough Misses Fay, dress-makers Mrs. H. Prescott, rear	40 Mrs. Eliz. P. Lovejoy
263 Rob't Hill, dry goods	385 Charles Cousins	42 Miss Mary A. Hayman Frank Pearl
265 Geo. O. Welch, birds and cages	387 Joshua B. Phippen Mrs. L. K. Hawes, rear	44 Charles Bowker Mrs. M. E. Hatch
267 O. W. H. Upham, art publisher	387 Lemuel Higbee	46 Miss Alice Weston Leverett S. Turner H. P. Upton
269 } F. E. Van Vranken, 271 } confectioner	389 Daniel Kiley Miss Adeline Foster — <i>Faint St. begins.</i>	48 } Bentley School 50 } House
273 Charles A. Staten, gas and steam fitter	391 Ham & Friend, grocers	52 Benjamin Webb
275 George W. Fuller, crockery	391½ C. R. Frye	54 Benj. Webb, druggist
275½ J. Ford Smith J. Augustus Smith	393 John P. Andrews	56 Geo. H. Hill Chas. L. Whipple
277 Benjamin B. Price, dry goods	395 William Northey	58 Geo. G. Russell Geo. H. Gardiner
281 W. C. Packard & Co., furniture — <i>Crombie St. begins.</i>	397 Sam'l Hutchinson, jr. — <i>So. Pine St. begins.</i>	60 Mrs. E. Stevenson, variety store — <i>Washington Square.</i>
283 X. H. Shaw & Son, gilders and picture dealers	401 George D. Putnam	68 S. S. Hart
285 Mechanic Hall Howard Hall	403 John Patterson Nathaniel P. Dodge Chas. A. Browne, rear	72 Geo. F. Getchell Arthur Martineau
287 E. V. Emilio, pianos and organs — <i>Mansfield Place.</i>	403½ Mrs. H. W. Clemons, boots and shoes	74 J. S. Moulton Geo. F. Morse
289 Union Patent Medicine Co.	405 Daniel Crowley	76 B. S. Newhall
291 Mrs. Geo. W. Farren Mrs. Emma E. Whipple, dressmaker Mrs. E. N. George Joseph Ropes, artist	407 Robert Cashin John Delany	78 J. W. Thompson
295 N. England Organ Co.	411 Mrs. Joanna Freeman Mrs. Mary McGuire William Jackson Charles Jackson	82 Mrs. S. M. Kimball E. T. Dalrymple
297 Timothy O'Connell	419 Joseph L. Austin	84, 86, 88 Phillips Gram- mar School
299 T. O'Connell, boots & shoes, and steamship agent	421 William Kenney William R. Kenney — <i>Warren St. ends.</i>	90 E. M. Copeland Mrs. Margaret Webb Mrs. Catharine Crooks
301 Mrs. George Lamson — <i>Summer St. begins.</i>		92 E. H. Knight
309 Mrs. E. W. Mudge Dr. Kate G. Mudge		94 Thomas N. Covell
311 Dr. Frank A. Durgin		96 Mrs. N. Hooper Mrs. J. J. Ashby Miss E. H. Smith
313 O. W. H. Upham		98 Miss L. L. Lambert
315 Mrs. Mary C. Stowers		100 Henry D. Johnson
317 Benj. F. Colby, house Benj. F. Colby, stable, rear		106 Phineas W. Phillips J. W. Balcomb Alexander Canning
319 Miss E. P. Jewett — <i>Cambridge St. begins.</i>		110 Miss E. B. Day, va- riety John H. Stevenson Mrs. J. Chipman, dressmaker
329 E. Frank Balch		112 W. E. Davis
331 James B. Curwen		114 Mrs. William Henry Emmerton
333 James A. Gillis		116 } George A. Wells & 118 } Co. grocers — <i>Wash. Square begins.</i>
335 Mrs. Thomas Cousins		124 Gardner Barton, apothecary
337 Mrs. Sam'l R. Curwen		126 Mrs. M. W. Rowe
		128 David Pingree Mrs. David Pingree
		132 Mrs. Benj. Cox, jr.
		134 Plummer Hall Essex Institute
		136 S. H. Holbrook, phy- sician [tist
		136½ Holbrook & Co. apothecaries

Essex St.—Continued. RIGHT SIDE.	Essex St.—Continued. RIGHT SIDE.	Essex St.—Continued. RIGHT SIDE.
138 Samuel A. Dodge	198 George A. Collins, jewelry, watches, etc.	238 P. H. Peach, dentist
Mrs. M. E. Newcomb	H. F. Curtis, confec- tioner	240 F. S. Peck, clothing
Mrs. A. R. Conant, dressmaker	200 C. F. Pickering, hats, caps, etc.	242 Goldthwaite & Bixby, carpets
138½ Fred. C. Oliver, sew- ing machines	200½ W. Warren Libbey, dentist	244 Geo. B. Foster, confec- tioner
Mrs. M. A. Bovie, embroid'y stamping	Corbett & Creed, tailors	246 Henry Morton, boots and shoes
140 S. A. Simon, confec- tioner	Herman F. Curtis	246½ J. W. Thompson, tailor
142 Wm. J. Barry, cigars	202 J.C. Abbott, dry goods	C. A. Buxton, dentist
142½ Albert Phelps	202½ Fred. G. Bates, den- tist	N. W. Andrews, bill poster
146 L. M. Burnham, fancy goods	B. F. Tebbets & Son, tailors	248 Miss R. B. Plumer, fancy goods
148 J. R. Vesper, sewing machines	Stamper Bros. hair- dressers	250 H. B. Wilmot, cloth'g
150 Bowker Bros. mer- chants	C. H. Lefavour, music teacher	252 B. W. Russell, office
R. H. Hodgdon, tailor	Metropolitan Life Insurance Co.	Putnam & Poor, in- surance
Mrs. Susan J. Annable	Mrs. W. T. Servey, umbrella manuf.	Porter & Gove, law- yers
Mrs. Julia A. Kneel- and, rubber goods	204 Reith & Co. millinery	Isaac A. Lamson
Geo. F. Sherman	206 G. E. Pearson, boots and shoes	D. E. Safford, lawyer
152 Brown & Co. milliners	208 F. W. Tuttle & Co. dry goods	Northend & Benja- min, lawyers
154 John Mackintire, fancy goods	208½ C. H. Harwood, den- tist	Wm. F. M. Collins, lawyer
156 Thomas Quinn, cloth- ing	D. W. Fitzpatrick, tailor	Charles H. Symonds, lawyer
158 Miss M. E. Howes, fancy goods, etc.	George E. Staniford, photographer	Edwin N. Peabody, photographer
160 R. F. Harding, fancy goods, etc.	210 H. O. Flint, boots and shoes	N. C. Bousley, pho- tographer
162 I. P. Harris & Co. grocers	212½ Smith & Manning, stables	254 H. B. Wilmot, cloth'g
166 John H. Stevenson, confectioner	214 G. F. Ropes & Co. apothecaries	256 Asa C. Dix, dry goods
168 Mrs. Sarah M. Spiller, fancy goods and patterns	214½ A. F. Newhall, dentist	256½ A. B. Cross, photog- rapher
—St. Peter St. begins.	Daniel Potter, deputy sheriff	Tuckerman, Hunting- ton, & Fitz, lawyers
170 to 174 Frank Cousins, dry goods	N. M. Jackman	258 W. A. Purbeck, mer- chant tailor
176 Essex House	W. A. Gray, photo- grapher	260 J. F. Smith, jeweler
178 Asa Hood, hats, caps, etc.	216 Geo. Arvedson, boots and shoes	Mrs. A. Draper, rear
Louis Fossa, rear	218 H. A. Brown, insur- ance	262 Miss M. B. Wilson, fancy goods
180 A. Dresser, fancy g'ds	F. A. Osgood	Geo. B. Foster, rear
182 Gideon Chamberland, hairdresser	W. F. Fischer, tailor	264 Miss E. M. Symonds, fancy goods
A. W. Lloyd, pictures and frames	John H. Russell	Mrs. C. R. Putnam, hairwork
J. H. Choate & Co. printers	William Shearman	264½ Miss E. Gray, milli- nery
184 B. M. Perkins & Co. tailors	220 Merrill & Mackintire, booksellers, etc.	Miss M. A. Bush, fancy goods
186 F. W. Lucas & Co. boots and shoes	222 C. M. Buffum, hard- ware	266 Mrs. John Hodges
—West Yard.	224 Salem Evening News	270½ William A. Clapp, bonnet bleacher
188 Taylor & Preston, photographers	Horace A. Brooks, bookbinder	272 F. B. Mooney, fruit and confectionery
Almy, Bigelow, & Webber, dry goods	Purbeck, Palfrey, & Co. show cards, etc.	274 Peter O'Callaghan, tailor
190 B. M. Chamberlain & Son, jewellers	226 C. H. & J. Price, druggists	Nathaniel Very, cab- inet maker
192 S. F. Masury & Co. cigars and tobacco	226½ Alonzo D. Buxton, hairdresser	G. A. Spence, electric bells
194 George Wheatland, lawyer	H. W. Thurston, up- holstery rooms	Chas. H. Beach, sew- ing machines
P. J. McCusker, law- yer	Jesse Robbins, dentist	276 Charles H. Beach
T. M. Stimpson, law- yer	228 S. Neal & Co. gents' furnishing goods	278 Miss N. W. Harris, millinery
Y. M. C. A. reading rooms	232 H. P. Ives, book store	280 Miss N. W. Harris
196 W. & J. Leonard, boots and shoes	—Wash. St. crosses.—	282 Bennett Bros. grocers
	236 Chas. Lamson, jeweler	—Sewall St. begins.
		284 Daniel A. Rice, cigars
		John W. Nicolson, watchmaker
		286 John W. Nicolson



<b>Essex St.—Continued.</b>	<b>EVERETT,</b>	<b>Federal St.—Continued.</b>
<b>RIGHT SIDE.</b>	From 55 Lafayette to 28	<b>LEFT SIDE.</b>
286 Robert Campbell	Salem.	123 Mis. A. R. Spence
288 Dan'l T. Smith, watch-	7 William L. Hyde	— <i>Monroe St. ends.</i>
maker	9 Mrs. L. G. Florance	131 Richard A. Osborne
292 Mrs. Geo. T. Sanders	11 P. H. Devine	135 Mattha w Robson
298 Charles P. Spencer,	13 Jay H. Moulton	139 Edw. A. Smith, 2d
harness manuf.	6 George W. Buffam	141 Richard Harrington
298½ George H. Allen	Samuel A. Lewis	143 Mrs. L. H. Dole
300 Thomas Perkins	— <i>Harrison St. begins.</i>	145 John Culliton
Thomas L. Perkins,	10 Joseph P. Farmer	— <i>Dean St. crosses.—</i>
physician	12 Charles W. Bunker	149 Gilman A. Andrews
302 Rev. Jas. P. Franks		William A. Kimball
304 Albion M. Dudley,	<b>FEDERAL,</b>	151 Joseph A. Wilkins
dentist	From 29 St. Peter to 36	153 Leon'd B. Harrington
— <i>North St. begins.</i>	Boston.	155 Charles Higbee
310 Farrington & Lus-	<b>LEFT SIDE.</b>	157 Albert Wilkins
comb, apothecaries	1 J. M. Rogers	159 Mrs. Wm. P. Martin
312 Joseph B. F. Osgood	Mrs. J. B. Hanson	161 Daniel Tolan
314 Misses Osgood	3 George H. Kimball	William Keating
000 North Church	Miss Mary E. Wiggins	163 Miss M. J. Moriarty
314½ John H. Roberts	William Nourse	Michael Moriarty
Abbott S. Rogers	7 Mrs. Deborah Sims	P. P. Higgins
316 Mrs. M. W. Lewis	Misses Nourse	165 Thomas Bowen
318 Nathaniel Ropes	N. P. Gifford	Frank Tyler
328 Richard M. Clapp	9 John B. Skinner	Misses Clark
330 Mrs. William Sutton	William H. Townes	167 James Stone, apothecary
336 William F. Ashton	11 John Wippich	169 Robert W. Riley
342 Mrs. H. L. Williams	13 Zina Goodell	Mrs. Catharine F. Abbott
344 Miss A. K. Warden	Dr. G. Z. Goodell	171 Joseph S. Perkins
346 Mrs. C. W. Farrington	15 A. S. Jillson	173 Joseph T. Fuller
— <i>Bickford St. begins.</i>	Miss C. E. Harrison	Mrs. Lucy Haskell
348 Samuel C. Oliver	Miss R. Anna Harris	175 William R. Austin
350 Benjamin W. Russell	Mrs. M. A. Osgood	177 Charles H. Weston
352 Arthur S. Rogers	17 James M. Foster	179 Charles Harrington
354 Mrs. Thos. B. Russell	21 Miss Maria Chase	183 John Tuttle
356 Mrs. N. A. Frye	23 Nathaniel Kinsman	George H. Hill
358 Misses Morgan	29 Louis A. Manning	— <i>Tuttle Court.</i>
Misses Chadwick	— <i>Wash. St. crosses.—</i>	191 } John Tuttle, stable
360 Emery S. Johnson	Tabernacle Church	193 }
362 Willis H. Ropes	39 Henry F. Woodman,	195 J. H. Webber, prov'ns
364 Misses King	private school	<b>RIGHT SIDE.</b>
366 David B. Kimball	41 Thomas H. Johnson	2 J. O. Rider
— <i>Monroe St. begins.</i>	43 Mrs. Thos. H. Frothingham	2½ Abner C. Goodell
370 Mrs. John Bertram	45 George W. Pease	4 Abner C. Goodell, jr.
374 George Wheatland	47 George Arvedson	8 H. T. Conant
376 Edward S. Rogers	49 Joseph H. Towne	Charles E. Skinner
380 John H. Silsbee	55 Frank A. Brown	10 Mrs. S. J. Ireson
384 William S. Stearns	57 Mrs. L. P. Ward	Miss M. R. Kimball
— <i>Dean St. begins.</i>	59 Charles B. Fowler	12 Frederick Porter
388 Willard Goldthwait	63 Nath'l R. Treadwell	— <i>Ash St. begins.</i>
392 J. F. Dame	65 W. E. Luscomb	14 Laroy B. Philbrick
396 George A. Dodge	— <i>North St. crosses.—</i>	Mrs. Hannah Wilson
— <i>Friends' Cemetery.</i>	71 Mrs. John Reed	16 Mrs. J. P. Phelps
398 John F. Saul	77 Robert Carey, variety	Miss Mary Walden
— <i>No. Pine St. begins.</i>	83 Hubbard Breed	Misses Williams
400 Thomas Nichols	85 Dr. Arthur Kemble	— <i>Rust St. begins.</i>
404 Nathaniel W. Osgood	87 Albert P. Goodhue	20 Augustus T. Brooks
406 John Moulton	89 John S. Williams	22 William Chase
Samuel Ober	Mrs. C. W. Trumbull	Horace Meacom
408 Miss M. T. Pitman	— <i>Federal Court.</i>	26 Mrs. E. S. Knight
Mrs. Jane M. Porter	91 Mrs. M. E. Morse	Charles E. Johnston
410 J. T. Tudbury, apothecary	Mrs. Susan S. Colby	F. B. Swain
— <i>Boston St. begins.</i>	William F. Waters	L. S. Beals
412 Otis Watson	93 William R. Colby	— <i>Wash. St. crosses.—</i>
William W. Green	101 Wm. H. Simonds, jr.	28 to 40 Court House
414 Otis Watson, harness-	103 Mrs. Sarah F. Jenks	42 William A. Quarles
maker	105 D. Whitmore Hazen	44 William A. Bowditch
416 J. Hathaway, baker	— <i>Beckford St. crosses.</i>	46 Joseph W. Symonds
— <i>May St. begins.</i>	107 John Chandler, grocer	Augustus H. Andrews
418 Miss Mary A. Pitman	109 William Chisholm	48 S. Foster Quimby,
420 Benjamin Pitman	109½ J. P. Glover & Co.,	physician
422 Wm. Gahagan	painters	52 Shradrach M. Cate,
424 Misses Chipman	113 Hiram A. Tuttle	physician
George A. Dix	Miss M. Rogers	54 Mrs. E. H. Valentine
426 Mrs. Kate O'Leary	115 Thorpe Fisher	00 First Baptist Church
428 L. B. Harrington, tan-	117 Charles A. Benjamin	— <i>Odell Square.</i>
ner and carrier	119 Charles C. Pettingell	
— <i>Highland St. begins.</i>		

**Federal St.—Continued.****RIGHT SIDE.**

58 Charles P. Spencer  
 William Leonard  
 60 Thos. J. Putschinson  
 62 Emery B. Skinner  
 James N. Skinner  
 66 Misses E. and M. Frye  
 68 Charles H. Daniels  
 70 C. H. Daniels, prov'ns  
 —North St. crosses.—  
 72 C. C. Pettingell, grocer  
 74 C. E. Le Grand  
 J. A. Jelly  
 Mrs. Jelly, dressmak'r  
 76 Miss E. F. Punched, dry goods  
 Thomas Lee, rear  
 Frank P. Abbott, rear  
 78 Mrs. J. M. Newhall  
 Mrs. S. L. Brown  
 80 Misses Nichols  
 Calvin C. Ainsworth  
 84 C. Phelps, bellhanger  
 Israel R. Phelps, sash and blinds  
 J. J. & T. F. Mack, masons  
 86 Catharine Gully  
 88 Mrs. Anna E. Sanborn  
 90 Mrs. Louise Batchelder  
 Miss Rebecca Aborn  
 Mrs. E. Kenney  
 Mrs. G. F. Cooke  
 92 Ellen A. Lord  
 94 James H. Grater  
 William H. Pollock  
 96 John Burke  
 Mrs. Hannah Eagan  
 98 Mrs. E. G. Symonds  
 100 Miss Lucy Martin  
 Thomas F. Little  
 Mrs. A. Loomis  
 102 Asa Hood  
 104 John H. Bell  
 104½ Kate Garfield, variety  
 106 Mrs. Mary Somes, baker  
 —Beckford St. ends.  
 110 David Moore  
 112 George P. Farrington  
 114 Edward F. Allen  
 116 Samuel Chamberlain  
 118 Seth S. Currier  
 120 Mrs. M. L. Hamblet  
 Augustus P. Hamblet  
 122 Mrs. J. A. Sanderson  
 Miss C. Doyle  
 —Lynn St. begins.  
 124 Wm. H. Carter  
 124½ Samuel Pitman  
 126 George A. Neal  
 Isaac Dayton  
 128 Mrs. Geo. W. Rogers  
 130 Jabez H. Merrill  
 134 Augustus J. Archer  
 —Carpenter St. begins.  
 136 Rev. Edw. S. Atwood  
 F. S. Atwood, physic'n  
 140 Sydney W. Winslow  
 142 Henry K. Oliver  
 144 X. H. Shaw  
 146 Daniel F. Nichols  
 —Dean St. crosses.—  
 148 Francis Lord  
 Mary James Gilbert  
 150 Daniel J. Mullane  
 Mrs. Marg't O'Donnell

**Federal St.—Continued.****RIGHT SIDE.**

152 Rev. John J. Gray  
 Rev. Wm. Shinnick  
 Rev. Donnell Collins  
 154 Misses Very  
 156 Joseph Moseley  
 158 and 160 St. James Ch.  
 162 Sisters of Notre Dame  
 164 Hiram E. Gordon  
 Charles A. Rupp  
 166 Patrick F. Dempsey  
 James Conway  
 170 James Braden  
 172 James Donaldson  
 174 Daniel C. Haskell  
 176 Joseph F. Walden  
 178 David T. Parshley  
 180 Miss Sarah B. Lord  
 182 Matthew Sweeney  
 184 William Peters  
 186 Elias W. Ashby  
 188 James A. Lord  
 192 James B. Stimpson  
 James A. Lord, jr.

**FEDERAL COURT,**

From 89 Federal.  
 3 Mrs. J. S. Williams  
 4 Mrs. Wm. D. Thorndike  
 6 John Felt

**FELT,**

From opp. 44 Dearborn to Orne, opp. Sargent.  
 5 James Gillooly  
 Omer S. Wiggin

**FERRY,**

From 23 Bridge.  
 Mrs. Alice M. Brown  
 Mrs. Charles A. Brown  
 Charles G. Davis  
 3 John F. Plummer  
 5 Richard Newport

**FLINT,**

Fr. 389 Essex to 48 Broad.

**LEFT SIDE.**

—Chestnut St. ends.  
 Charles Sanders  
 —Warren St. crosses.—  
 7 Otis T. Manning  
 Josiah Mood  
 9 Mich'l Keegan, grocer  
 William Shinkwin  
 Joseph Blatchford  
 11 Mrs. Joanna Barry  
 John Roach, rear  
 13 Thomas Monroe  
 Charles N. Williams  
 15 Olof J. Olsson  
 E. J. Fitzgerald  
 17 James Matthews

**RIGHT SIDE.**

2 Mrs. B. R. Peabody  
 4 Charles H. Tuttle  
 6 Leonard Harrington  
 8 Samuel P. Andrews  
 —Warren St. crosses.—  
 12 Thomas Fallon  
 John B. Jeffrey  
 14 James Garrity  
 Daniel Lucie  
 Margaret Herlihy  
 16 Eben Beckford  
 Ebenezer Stone  
 Mrs. Oliver Peabody  
 Rufus M. Peabody

**FOREST AVENUE,**

From 152 Lafayette to the water.

**FORRESTER,**

From 18 Essex to 72 Washington square.

**LEFT SIDE.**

1 John L. Collins  
 15 Daniel B. Lord, carpenter  
 21 George C. Rogers  
 23 John W. Roberts  
 27 E. Victor Emilio  
 29 Albion R. Hallowell  
 Mrs. Lydia A. Lewis  
 31 Samuel C. Abbott  
 Charles M. Barker  
 35 E. A. Yasinski  
 37 Charles H. Bates  
 39 Rev. Charles Arey

**RIGHT SIDE.**

4 Isaac S. Whitney  
 Arthur R. Carlton  
 12 Benjamin F. Hill  
 Charles I. Sanborn  
 16 Henry M. Sinclair  
 David N. Cook  
 20 George W. Reed  
 Oliver D. Goodell  
 22 Fred. C. Oliver  
 24 Charles A. Buxton  
 Samuel Galeucia  
 —Emerton St. begins.  
 32 Miss E. P. Richardson  
 38 Stephen Whipple

**FORT AVENUE,**

From 16 Webb, easterly.

1 H. M. Perkins, lobsters  
 5 Michael Curran  
 7 Patrick Begley  
 Daniel Gorman  
 11 William Doherty  
 13 Mrs. Mary Lee  
 Henry Sharp  
 10 John Donahue  
 12 Mrs. Margaret Foley  
 Thomas Quinlan  
 14 John Welch  
 Mrs. Mary Blaney  
 Mrs. S. Neagle, rear  
 Michael Jenckes  
 16 Mrs. James Hughes  
 Mrs. Ann McCabe

**FOWLER,**

From 16 Boston.

**LEFT SIDE.**

1 Mrs. Ann Kelley  
 3 Dominick D. Boudreau  
 W. H. Boudreau  
 5 J. B. Gerring  
 George E. Burns  
 7 Wm. J. Turner  
 9 Mrs. Mary A. Rogers  
 Mrs. E. R. Kezar  
 11 and 13 Lincoln School House  
 15 Franklin E. Johnson  
 H. G. Dockham  
 17 Charles A. Derby  
 19 J. Sheridan, shoem'ker  
 21 Charles H. Gwinn

**RIGHT SIDE.**

4 Charles Hurley  
 8 William Turner  
 J. W. Brennan

**Fowler St.—Continued.****RIGHT SIDE.**

- 10 Edward W. Larrabee  
 W. D. Cobb  
 14 John P. Hamlen  
 —North Pine St. ends.  
 20 Miss Mary F. Sheridan  
 22 Asa N. Beckford  
 24 Thomas Tynan  
 William Cuff  
 Timothy Callahan  
 26 James O'Brien  
 Thomas Butler

**FRANKLIN,**

From 84 North.

**LEFT SIDE.**

- 5 Jeremiah McGrath  
 David Whelton  
 7 A. S. Waters, jr., brass  
 founder  
 9 to 13 Nath'l R. Tread-  
 well, tanner  
 15 John Keon  
 George Scollon  
 Bernard Maguire  
 Cormick Dolan

**RIGHT SIDE.**

- 2 Mrs. Rose McGlue  
 6 Patrick Donnelly  
 Felix Corrigan  
 8 Charles Knight  
 J. H. Arnold  
 10 John Lynch  
 Charles Tobin  
 14 Parshley & Stone, tan-  
 ners  
 16 F. A. Frye, tanner

**FRIEND,**From 103 Mason to North  
River.**LEFT SIDE.**

- 1 Luther M. Goldthwait  
 3 John Callahan  
 Thomas O'Hare  
 5 Mrs. John F. Libby  
 7 Mrs. Mary A. Carlton  
 John W. Carlton  
 9 John A. Gibney  
 15 Joseph S. Buxton  
 John Gray

**RIGHT SIDE.**

- 4 Daniel M. Frye  
 Geo. W. A. Farnham  
 6 Patrick McGrath  
 8 Robert Carson  
 Mrs. Annie M. Carey  
 —Railroad bridge.  
 12 Mrs. Celia McCarthy  
 14 Mrs. Annie Ryan  
 16 Joseph H. Barry  
 Catharine Hennessey  
 18 Moses D. Faunce  
 Edward Hennessey

**FRONT,**From 24 Central to 145  
Washington**LEFT SIDE.**

- 1 T. A. Devine, whole-  
 sale liquors  
 3 W. P. Pearson, teamster  
 7 Elisha J. Faxon, stair-  
 builder  
 9 W. J. Stickney, saw-  
 ing, mouldings, etc.

**Front St.—Continued.****LEFT SIDE.**

- 9 New England Plating  
 and Polishing w'orks  
 James L. Phillips & Co.  
 file manufs., rear  
 9½ H. C. Strout, whole-  
 sale provisions  
 11 Police Station  
 13 Sanborn & Co. flour  
 and grain  
 William Jones, stable,  
 rear  
 Thomas H. Kneeland,  
 horse shoer, rear  
 Robert Scott, black-  
 smith, rear  
 17 } Estate of John T.  
 19 } Ropes, stoves, etc.  
 19½ Joseph T. P. Mariner,  
 stable, rear  
 21 Isaac M. Paige, fish  
 23 D. J. O'Brien, liquors  
 25 } J. J. Carney, restau-  
 25½ } rant  
 McGlew & Marr, horse  
 shoers, rear  
 27 } Fifield & Page, stoves,  
 29 } etc.

**RIGHT SIDE.**

- 2 } J. V. & J. Hanson,  
 4 } grain and meal  
 6 and 8 James Gamble  
 10 Frank H. Prime, doors,  
 sash and blinds, etc.  
 12 B. P. Pickering, grocer  
 14 Abbott & Reynolds,  
 produce, etc.  
 Moses H. Woodfin, bil-  
 liards  
 14½ Chas. Lange, billiards  
 A. B. Gardner, liquors  
 16 T. P. Newell, billiards  
 16½ Michael Moriarty,  
 bottler  
 18 C. H. Ramsdell, bil-  
 liards  
 20 J. Webster Dane, pro-  
 visions  
 —Derby Square.  
 24 I. P. Harris, Read &  
 Co. grocers  
 26 Geo. W. Crosby, fruit,  
 etc.  
 30 J. H. Battis, cigars, etc.  
 32 E. A. Simonds, crock-  
 ery, etc.  
 34 Wm. H. Kendall, auc-  
 tioneer, real estate,  
 and insurance  
 36 J. Pickering, city ex.  
 38 Silas B. Winn, bottler

**GARDNER,**From 74 Lafayette to E.  
Railroad.

- 3 H. C. Batchelder  
 9 Everett E. Austin  
 Joseph Hammond  
 13 Charles T. Treadwell,  
 carpenter  
 Lewis Marden  
 15 Sam'l H. Smith, house  
 (stable rear 15)  
 Mrs. F. Warren Towne  
 —Cabot St. crosses.—  
 23 Albert J. Lowd  
 6 George Newcomb

**Gardner St.—Continued.**

- 8 Frank W. Lucas  
 16 Henry P. Arvedson  
 Elizabeth N. Cheever  
 18 Charles Dreyfus  
 20 Charles A. Chandler  
 George A. Morrill  
 —Cabot St. crosses.—  
 24 George A. Newhall  
 J. R. Vesper  
 26 R. N. Knight  
 28 Charles B. Darling  
 30 H. H. Nichols  
 —Railroad.

**GEDNEY COURT,**From 45 Summer to 20  
High

- 7 Willard C. Butman  
 Mrs. Esther Laskey  
 9 George H. Shepard  
 Mrs. Mary Ladd  
 11 Thomas F. Young  
 James A. Varley  
 15 James Murray  
 Michael Buckley  
 17 Bartholomew Welch  
 Aaron Moses, jr.  
 19 Thomas A. Teague  
 Miss E. A. O'Neal  
 8 John S. Edwards, car-  
 penter  
 16 Cornelius McGee  
 Miss Margaret Moynah-  
 an

**GERRISH PLACE,**

From 15 Essex.

- 1 William F. Ramsdell  
 John Bresnahan  
 2 Daniel Lyons  
 Mrs. Ellen Kennedy  
 Mrs. Ellen Kelleher  
 3 John Leehan  
 Mrs. Margaret Roark  
 Michael Flannigan

**GIFFOLD COURT,**

From 7 Carpenter.

- 1 William H. Haskell  
 3 Howard C. Kimball  
 Henry Conant  
 5 Edwin W. Woodman

**GLENDALE,**From 27 Summit avenue  
to the water.

- 5 Abijah D. Scott  
 7 Frederick T. Bliss  
 Jacob N. Cenacher  
 9 A. Rufus S. Tate  
 6 Mary E. McCurdy  
 Charles H. Blunt

**GOODHUE,**

From 62 Boston to Grove.

- 17 John Butler  
 21 Michael McCarty, liq-  
 uors  
 23 Patrick Kelleher  
 Michael McCarty  
 2 Jos. L. Austin, currier  
 8 James Riley & Sons,  
 tanners  
 12 Mat'w Robson, currier  
 E. A. Maloon, tanner,  
 rear

**Goodhue St.—Continued**

- 14 Nat'l W. Osgood, tan'r  
16 John P. Hamlen, tan'r  
18 Stephen N. Frye, tan'r  
20 George F. Putnam

**GRAFTON,**

From 31 Hanson.

- 1 Catharine Hagerty  
7 Patrick Hennessey  
9 George Burkinshaw  
13 Patrick Dempsey  
10 John Cooper  
12 Charles H. Munsey  
Andrew Kinslow  
16 John H. Earle

**GRANT,**

From 101 Derby to the water.

**LEFT SIDE.**

- 5 James Ryan  
Mrs. Mary Burns  
Mrs. Bridget Hayes  
James Drew  
9 William Kirby  
Terrance Dunn  
11 James Kelley  
15 Patrick Barrett  
John Anderson  
19 Mrs. Joseph Jette  
Patrick Cahill  
Mrs. Mary Trayers  
21 Patrick Mitchell  
Mark Brennan  
Mrs. Susan Colter  
23 Mrs. Catharine Murray  
Daniel Sullivan  
Cornelius O'Neil  
25 Michael Coughlan

**RIGHT SIDE.**

- 6 Mrs. Martha Burns  
8 Cornelius Fitzpatrick  
Louis Jette  
Patrick O'Brien  
14 Mrs. Elizabeth Towey  
Patrick Barrett  
Mrs. Catharine Mansfield  
16 Robert Gray  
Thomas Murphy  
John Lynch  
Thomas Reynolds  
20 Frank Goldsmith  
Peter Carroll  
22 Thomas Cahill  
John Norton

**GREEN,**

From 26 Leach to and across Eden.

- 1 George A. Pousland  
Mrs. Eliza Pousland  
Joshua C. Martin  
5 George H. Smith  
John W. Masury  
9 Olvin L. Parsons  
11 Robert P. Bruce  
Wm. H. Miller  
15 William Rino  
A. H. Rino

**GREEN'S PLACE,**

From 20 Phelps.

- 7 Michael O'Donnell  
Malachi Mulligan  
Mrs. Catharine Kelley  
Timothy Sullivan

**Green's Pl.—Continued.**

- 9 Edward Gagnon  
Edward McCormick  
Maurice Higgins  
Mrs. Bridget Mulligan  
11 Bernard J. Mulligan,  
inner soles, etc.  
8 John Welch  
10 Cornelius Norris  
Edward Abern  
12 John H. Powers  
Miss Eliza Cunnigham

**GROVE,**

From junction School and Tremont to 96 Boston.

**LEFT SIDE.**

- 13 Patrick Marley  
17 Patrick Tracey  
23 Philip Riley, grocer  
John Deery  
Geo. Pettingill, rear  
33 Wm. Mack, summer  
residence  
37 Lawrence Flannigan  
39 Mrs. Mary Brown  
Miss Mary Tierney  
John Ryan  
41 Edward Moran  
Mrs. Cath'rine Tierney  
43 Richard McDonald  
—Mason St. ends.  
—Goodhue St. ends.

**RIGHT SIDE.**

- 4 James Lemasney  
James Flynn  
6 Michael Londregan  
Patrick Flood  
8 Michael Niland  
12 John R. Kelley  
20 Mrs. Ann E. Mallon  
Patrick O'Keefe  
John D. Bradley  
—Irving St. begins.  
22 George W. Bruce  
Stephen W. Thomas  
24 Henry W. Balcomb  
26 Mrs. Ann Fallon  
Mrs. Honora Sullivan  
—Phillips St. begins.  
28 Phillip Ryan  
Martin Hahesey  
28½ James Crimmins  
Patrick McCarty  
—Harmony Grove Cem.  
30 Geo. W. Creesy, florist  
32 Patrick Murphy  
34 Nicholas Murphy  
36 Daniel Kane  
Patrick Sheridan  
38 Edward Keating  
Mrs. Mary Powers  
James Bean, rear  
Mrs. Mary Neal, rear  
40 Richard Cotter  
Wm. Riley  
Ira B. Dodge  
50 James Dugan, tanner  
60 Wm. H. Easson  
—The River.  
68 Edward A. Stocker,  
carriage manuf.  
J. K. Burke, black-  
smith  
J. F. Farrin, carpenter  
70 J. S. Frye, bark mill  
(estate of)  
—Beaver St. begins.  
72 William A. Pope

**HAMILTON,**

From 349 Essex to 22 Chestnut.

- 1 Misses Frances Brown  
3 Joseph Smith  
Paul Upton  
5½ Joseph Smith, hack  
7½ stable  
4 Mrs. Hannah Marshall  
Hugh Wilson  
10 John Wilson

**HANCOCK,**

From 86 Lafayette to the railroad.

**LEFT SIDE.**

- 7 Nath'l M. Jackman  
James E. Pickering.  
9 Chas. H. Allen, jr.  
11 Benj. H. Chamberlain  
—Piedmont St. begins.  
13 Mrs. George W. Dow  
—Cabot St. crosses.—

**RIGHT SIDE.**

- 6 George D. Glover  
8 George H. Pousland  
10 Thomas G. Pinnock  
12 John Breen  
14 Charles S. Norris  
16 Samuel F. Bicknell  
John J. K. Coker  
—Cabot St. crosses.—  
30 F. P. Brintnall  
John H. Purbeck  
Thos. H. Williams, rear  
Joseph W. Smith

**HANSON,**

From 93 Boston

**LEFT SIDE.**

- 1 Joseph A. Stickney  
—Putnam St. begins.  
17 John McMahon  
Mrs. Catharine Cawley  
—Varney St. crosses —  
27 Edward Hyland  
Dennis Sweeney  
29 Michael Nolan  
William H. Delaney  
31 Christopher Carter  
—Grafton St. begins.

**RIGHT SIDE.**

- 4 Mrs. Mary Maguire  
Mrs. Mary Murphy  
6 John Croughwill  
14 Christopher Carter,  
morocco dresser  
—Varney St. crosses.  
20 James H. Fanning.  
Joseph Olsson  
22 Daniel Donahoe  
Dennis Cummings  
David Foye  
26 Hugh Clark, shoe stock  
Patrick F. Manning  
28 James McCarty  
30 Richard Murphy  
32 Bartholomew Hagerty  
Cornelius J. Casey  
42 Mrs. J. M. Moran  
Andrew Mooney

HARBOR,	Harbor St.—Continued.	HARBOR SQ.,
From 259 Wash. across Lafayette to the water.	RIGHT SIDE.	From 18 Harbor to 6 Salem.
LEFT SIDE.	14 Thomas J. Treadwell	1 Newell H. Rinks
1 Misses Kimball	16 Arthur S. Palfray	Charles W. Trotter
Mrs. L. R. Kimball	18 Wm. Pickering, jr.	3 Louis Larose
3 Michael Grush	—Harbor Sq. begins.	Mrs. Martha P. Hall
5 Mrs. Mary C. Conant	20 John Mullin	5 Isaac Goodwin
7 Mrs. John E. A. Todd	22 Charles S. Clark	2 Enoch A. Perkins
—Lafayette St. crosses.	—Salem St. begins.	William H. Gebow
11 Methodist Church	24 Samuel Marshall	4 William A. Perkins
13 Daniel P. Fitz	John Tolan	George A. Hart
George F. Derby	J. Philius Geoffrion,	
15 Peter Pelletier	physician	HARDY,
Louis Larose, apoth'ry	26 David Deshon	From 43 Essex to the water.
17 Mrs. Benj. Trask	Isador Lucier	LEFT SIDE.
Henry R. Luscomb	26½ George Gibson	3 Samuel C. Weston
17½ Mrs. Wm. H. Hobbs	28 Stephen H. Sargent	Mrs. Lucy C. Young
Albert Goldsmith	30 William Bickerton	5 Hiram McIntire
—Park St. begins.	Charles Huntington	T. E. Page
19 John F. Collier	—Park St. begins.	7 Edwin A. Hall
Mrs. Mary Brackett	32 Mrs. Ann Austerberry	Michael Buckley
21 Mrs. S. E. Cook	Mrs. Ruth Hawkins	9 John Green
Mrs. Sarah H. Murray	Mrs. Ann Hayward	Nicholas Malone
Joseph Mansfield	Charles A. Goldthwait	James Crowley
23 George Haskell	32½ Miss Ellen Hagerty	Thomas Bowditch
23½ Patrick Ryan	Patrick Welch	11 Horace F. Churchill
25 Benj. White	34 James Devine	George A. Churchill
James O'Mealley	Clarence H. Carver	15 Daniel Welch
Michael Murphy	—Prince St. begins.	Richard J. Burns
27 Mrs. Wm. Pickering	34½ Patrick Ruddy	Jeremiah Cronan
J. W. Ramsdell	Albert Langworthy	17 Frederick H. Hunt
Wm. T. Servey, rear	Edward Warren	George W. Moreland
29 Patrick Tansy	Lord Gaylord	—Derby St. crosses.—
Dr. J. P. Geoffrion	John S. White	19 Mrs. F. E. Wright
31 Michael J. Donovan	36 Jeremiah Mahoney	William U. Wright
Mrs. Cornel's Kennedy	Jean Thondreult	Mrs. S. E. Millett
33 Timothy Ahern, saloon	38 Patrick Duffy	Mrs. W. E. Allen
35 James Brady, saloon	Damase Dionne	21 Amos J. Vincent
Joseph Baldec, rear	—Naumkeag St. begins.	23 Joseph B. Osborn
Baptiste Ladoux, rear	40 Richard Arey	Mrs. Lydia B. Osborn
Joseph Franké, rear	James W. Grundy	J. P. Webb
37 John L. Cunningham	John McDavitt	25 Mrs. M. M. Phippen
Sven Monson	42 Patrick Joyce	Miss Pamela A. Gove
Aug. Shafer	L. Letourneux, hair'dr	Nathaniel Phippen
39 Gustave Engman	James Casey	27 F. Rowell, jr.
Martha Briggs	Mrs. Ann White	31 Stephen A. Powers
John Wittig	46 Thos. Ashton, saloon	Charles H. Connor
Peter Hooper, rear	Theophile Beaudry,	RIGHT SIDE.
Mrs. M. McCabe, rear	baker, rear	4 Benj. S. Dennis
George Patten, rear	48 Miss E. McMahon,	Mrs. George H. Stone
41 John Hanson	variety	Daniel C. Bowditch
Mrs. John Murphy	Mrs. Sarah McGinley	Samuel Henderson
Miss Cath'ne Goff, rear	Mrs. Donahoe	8 Mrs. Z. Gallison
Mrs. B. McMahon, rear	Gervais Couture, rear	J. P. Estes
Patrick Foley, rear	—Congress St. begins.	Charles F. Morris
43 Henry C. Thompson	50 Terrence Smith, saloon	William M. Upton
Miss Mary Anderson	Jonas Johnston	William R. Getchell
John Crowley	54 John F. Russell	12 Dennis W. Fitzpatrick
45 Mrs. Mary A. Stoddard,	Mrs. Reardon	John B. Harding
John J. Ryan	Mrs. Ann Connors	14 A. Liebsch
47 Christopher McGraue,	58 John Wyman	16 Michael Donahue
grocer	A. J. Pride	—Derby St. crosses.—
49 Miss Mary Feenan, dry goods	60 F. White & Co. grocers	18 Mrs. C. F. Lendholm
51 Bartholomew Carlin	62 Winslow White	Miss A. Oldson
Mrs. Adeline Bedeau	—Perkins St. begins.—	20 Mrs. Bridget Riley
William Cook	66 Henry W. Edwards	22 Joseph F. Scott
53 Mrs. Richard Williams	67 John J. Kelley	Benj. S. Bray
Theophile Beaudry	72 J. A. Metcalf	Mrs. Lydia Loffin
53½ John J. Ryan, grocer	—Pingree St. begins.	Henry Webb, rear
57 Feenan Bros. grocers	73 George E. Shattuck	Miss Sarah Webb, rear
Arthur Feenan	Alfred White	24 Charles H. Allen
—Peabody St. ends.	74 Oliver R. Stone	26 John B. Bettis
RIGHT SIDE.	75 Fred. E. Northup	HARMONY,
2 Rufus P. Archer, jr.	77 Emanuel Nelson	From 27 Buffum to 20 Barr.
—Lafayette St. crosses.	78 James Lalor	5 Mrs. S. S. Raymond
12 Eben Jackson	—E. Gardner St. begins.	
4 Sterry Smith	80 and 82 Oil Works	

**HARRIS,**  
From 23 Osborne to 21  
Walter.

## LEFT SIDE.

15 Frederick Coombs  
17 James H. Vent

## RIGHT SIDE.

2 Edward F. McIntire  
John H. Trefatter  
6 James W. Whittemore  
Mrs. Sarah A. Bassett  
10 James Matthews  
12 S. A. Bradley  
Addison W. Fiske  
14 Talmon N. Hyslop  
Miss Eliza L. Brown

**HARRISON AV.,**  
From 6 Everett to 1 La-  
grange.

1 Benjamin Edwards  
2 Andrew Sleuman  
3 Mrs. Wm. H. Chapman  
4 John W. Wheeler

**HARROD,**

From Tremont, at the  
cemetery, to Harmony  
Grove.

—*Irving St. ends.*  
9 William H. Grimes  
13 Michael Gallivan

—*Phillips St. ends.*  
2 to 14 Cemetery  
16 Thomas Boyle  
18 to 22 Cemetery

**HATHORNE,**

From 29 Broad to the Mill  
Pond.

## LEFT SIDE.

5 Mrs. William Cooke  
11 William H. Kendall  
15 Mrs. Nancy Glover  
17 Frederick Rupp  
19 L. A. Millea  
31 Mrs. Lucy Callanan  
William H. Lane  
33 Charles P. Luscomb  
William A. Pitts  
35 James E. Pitts  
George F. Foote

## RIGHT SIDE.

6 Francis W. Tuttle  
8 George A. Young  
Charles F. Sheldon  
10 Mrs. Clara E. Cook  
12 Joseph Lowd  
Nicholas Bovey  
14 John M. Beckford  
16 Mrs. Mary Farrington  
Cain Miller, rear  
18 George H. Buxton  
20 John S. Wardwell  
22 Andrew J. Millett  
24 Timothy C. Carey  
28 Joseph Goodwin  
Edw'd O. Chamberlain  
30 Edward M. Tyler  
George Wilson  
32 Ephraim Foster  
George A. Bates  
Randall Andrews  
36 Charles C. Buffum  
40 George F. Abbott  
James Boyce

**HAZEL,**  
From 23 Roslyn to 30  
Ocean avenue.

## LEFT SIDE.

1 Joseph Farley  
Peter J. Coleman  
3 Mrs. Ann McKenney  
Albert H. Browning  
—*Holly St. ends.*  
—*Laurel St. crosses.*—  
31 Joshua S. Prime  
F. Constantine Victo-  
rato  
29 Pharus W. Jackson  
Louis A. King  
33 Wm. H. Collins, grocer  
35 Charles H. Earle

## RIGHT SIDE.

2 Mrs. Sarah McCusker  
8 Saltonstall School  
House  
—*Laurel St. crosses.*—  
—*Meadow St. begins.*  
34 Joseph E. Holbrook  
Charles H. Adams  
36 John J. Foster  
Wm. S. Dockham, jr.  
40 William W. Huckins

**HERBERT,**

Fr. 99 Essex to 124 Derby.

## LEFT SIDE.

7 Mrs. Alice Orr  
John Bott  
Mrs. Kate Wood  
Thomas W. Tutty  
Mrs. R. S. Pope  
7½ David A. Wentzell  
9 Mrs. Catharine Bellows  
Mrs. Joanna Powers  
Miss Amanda Bailey  
11 Paul Hanson  
Miss Mary McGrath  
00 Catholic Church  
00 Phillips Gram. School  
17 Joseph G. Nutting  
19 Mrs. F. L. Ward  
21 Frederick Wilson  
—*Derby St.*

## RIGHT SIDE.

4 William H. Shaw  
John J. McCue  
6 James Dalrymple  
Frank T. Dalrymple  
8 Patrick Hartigan  
8½ John O'Regan  
John O'Regan, jr.  
10 Patrick Lynch  
William A. McKenna  
Louis Fossa  
10½ Albert A. May  
12 Margaret Fitzgerald  
Mrs. Ellen White  
14 James F. O'Keefe  
22 Paul Stapleton  
Edward Roche  
24 Rebecca Ruth  
Richard Ruth  
James J. Ruth  
John J. Carney  
26 Michael Aheru  
James Moylan

**HIGGINSON SQ.,**

From 225 Essex to 16 and  
26 Derby square.  
5 Peter Paré, hairdresser

**Higginson Sq.—Cont'd.**

5 Andrew D. Gardner,  
hairdresser  
7 Copeland & Williams,  
billiards  
9 R.M. Jackman, billiards

**HIGH,**

Fr. 26 Mill to 51 Summer.  
LEFT SIDE.

1 Mrs. Mary Hinchion  
Richard Hinchion  
3 Jas. J. Hinchion, liq'rs  
5 Mrs. Margaret Murphy  
Mrs. Elizabeth Marley  
7 Mrs. Ellen Leary  
Miss Mary Grady  
9 Timothy Halahan  
Edward W. Ryan  
11 Charles Price  
13 R. C. Price, baker  
—*High-St. Court begins.*  
—*Pratt St. begins.*  
18 Patrick O. Driscoll  
Owen Geary  
21 Thomas Grady  
A. Cavagnaro  
Frank Williams  
Mrs. Ann Carney  
Mrs. E. A. Thomas  
Peter Walsh  
23 Mrs. G. P. Smith  
Mrs. Elizabeth F.  
Prouty, dressmaker  
25 Mrs. Cecelia Babcock

## RIGHT SIDE.

4 John Welch  
Wm. F. Myers  
6 Patrick Dodd  
Wm. Lillis  
8 John Fitzgerald  
Mrs. Ellen Hinds  
10 Miss D. R. Arrington  
Charles C. Williams  
14 Heman A. Kenney  
Edward F. Hayes  
16 Mrs. M. E. Pierce  
Mrs. Emma Rayner  
Mrs. Lucy Langmaid  
Peter Massey  
—*Gedney Court ends.*  
20 Wm. Redmond  
22 Edward B. Smethurst  
Amos G. Teague  
22½ Chas. M. Batchelder  
Charles D. Rogers  
24 John O'Callaghan  
Timothy O'Callaghan  
Mrs. Nancy O'Calla-  
ghan  
Mrs. Ann O'Leary  
28 Edward A. Morse  
Mrs. John G. Plander

**HIGH-ST. COURT,**

From 13 High to 13 Pratt.

2 Thomas McCauley  
Wm. Marr  
John Whelton  
John Whelton, jr.  
4 John Lee  
Thomas Tracy  
6 Thomas Sullivan  
John Callahan  
Mrs. Catharine Ford  
10 James Sullivan

**High-St. Court—Cont'd**

10 I. Beneventura  
Joseph Fossa  
3 Miss Harriet Tufts  
Mrs. James Bowman  
5 Patrick F. Buckley  
Miss Susan A. Rhoades  
Patrick R. Brady  
7 Miss Mary Garvey  
Mrs. Marg't Gallivan  
Mrs. Mary White  
John Devine  
9 Edward Hinds  
James Nolan  
11 Alexander McGregor  
13 Patrick Wallace

**HIGHLAND AV.,**

From 428 Essex to Lynn line.

**LEFT SIDE.**

3 Edwin Janes  
Daniel Flynn  
Mrs. Margaret O'Neil  
5 Farrell McGurty  
Richard Butler  
Robert O'Brien  
7 John Powers, inner soles, etc.  
9 Mrs. Wm. Wells  
William N. Pitman  
53 Lyman P. Wason  
George Pope  
55 Albion P. Weare  
Charles N. Walton  
59 Mrs. S. B. Harrington  
George S. Mason  
61 Wm. H. Clemons  
81 Horace C. Ware  
83 Clement R. Hanson  
85 James B. Saul  
87 Ira P. Nador  
—Lynn Line.

**RIGHT SIDE.**

2 Charles F. Marsh  
4 Nicholas Arnold  
6 Edward A. Averill  
40 Alfred F. Ware  
56 Eben O. Parsons  
64 Benj. F. Jowders  
Geo. A. Lendall  
66 John W. Reynolds  
72 John A. Colby  
Charles W. Lord  
78 John M. Anderson  
James Hurley, rear  
Wm. Cull, rear  
Michael O'Brien, rear  
Wm. O'Callaghan, rear  
Thomas Morrow, rear  
00 Henry W. Gilman  
00 Erastus D. Ware  
—Lynn Line.

**HOLLY,**

From 102 Lafayette to Hazel.  
1 Owen B. Stone  
3 Mrs. M. P. Batchelder  
5 Mrs. Mary Kehew  
Fred. A. Kehew  
9 John G. Moulton  
2 Charles F. Pousland  
—Linden St. begins.  
4 William S. Lord

**HOWARD,**

From Brown to the water.

**LEFT SIDE.**

1 Cornelius Nolan  
3 Willis O. English  
Richard Davis  
7 Prescott School-house  
0 Howard-st. Cemetery  
—Bridge St. crosses.—

**RIGHT SIDE.**

4 Porter Lambert  
6 Henry W. Thurston  
8 George W. Estes  
George W. Estes, jr.  
10 Henry A. Ruee  
12 William P. Fuller  
14 Elbert J. Hatch  
Mrs. S. S. Skinner  
16 Samuel G. Jones  
18 George F. Newcomb  
Albert K. Woodbury  
20 James D. Harris  
22 Mrs. Lucy Trask  
James E. Trask  
24 Daniel B. Lord  
26 D. Frederick Coan  
Mrs. H. B. Prince  
28 Levi Wiggin  
Mrs. Mary H. Burrill  
32 Geo. P. Woodbury  
Mrs. J. F. Nelson  
George P. Woodbury  
& Co. carpenters

**HUBON,**

From 14 Bridge to the water.

**LEFT SIDE.**

15 Thomas D. Tucker  
19 Miss Mary Curran

**RIGHT SIDE.**

8 Jonathan Lations  
12 Mrs. Mary A. Winn  
Mrs. Catharine Dwyer

**HUNT'S WHARF,**

Foot of White.

A. J. Frisbee, shipwright

**INDIA,**

From 31 Derby to the water.

3 John J. McDonald  
Michael Harrington

**IRVING,**

From 20 Grove to Harrod.

**LEFT SIDE.**

31 John P. Kelleher  
Thomas Shea  
35 John O'Hern  
37 William Mack  
Daniel Kellaheer  
39 Mrs. Mary Drinan  
43 Francis Reynolds  
45 F. Reynolds, currier

**RIGHT SIDE.**

10 Charles H. Buxton  
20 J. Murphy, inner soles  
26 John J. Gannon  
Michael A. Chambers  
28 Thomas Flynn  
Jeremiah Sullivan  
Jas. Flynn, inner soles

**Irving St.—Continued.****RIGHT SIDE.**

30 Patrick Tynan  
40 Edw. Cody, inner soles  
William Cody  
42 John Condon  
Edward Fitzpatrick  
44 Matthew Samnan  
46 Sylvester Rice

**IVES,**

From 32 Dearborn to the river, rear of the Laboratory.

6 Mrs. Martha L. Merrill  
10 Mrs. Eliza Lee  
John F. Hadley  
12 Francis A. Ives  
18 Mrs. Annie Fitzpatrick  
John McLaughlin  
Patrick Hines  
Patrick Kiely  
Jas. O. Sullivan, rear  
Jeremiah O'Leary, rear  
20 John C. Grover  
22 Mrs. Clarissa Thomas  
24 S. Francis Imperial

**IVES COURT,**

From 36 St. Peter to Brown-street court.

5 W. L. Phillips  
Paul J. Kingston

**JAPONICA,**

From 7 Churchill, Mason Hill.

9 Terrence Sweeney  
11 Mrs. Michael Carroll  
13 Dennis Cummings  
Michael McCarty  
10 John Moynahan  
—Devereux St.

14 Mrs. David Murphy

**JEFFERSON AV.,**

From Ocean avenue to Loring avenue.

George A. Carey  
Henry E. Carey  
George W. Carey

**KENNY PLACE,**

From 6 Pond to 46 Mill.

2 Mrs. J. A. Kenny

**KIMBALL COURT,**

From 12 Brown.

Richard A. Goss  
Ellis H. Porter  
John A. Messer  
Mrs. S. C. Simonds

**LABORATORY,**

From 110 North to Walter.

7 Peter Dion  
9 and 11 Peter Dion & Co. horse shoers, and livery stable

—Walter St. begins.

6 Frank Deland  
Thomas W. Kelley  
Mrs. A. Chandler  
10 Stephen F. Upton  
John Stanton  
18 M. E. Kenney  
Joseph H. Semons  
22 Charles H. Stanton  
Thomas Spencer  
30 E. Quimby, physician

**LAFAYETTE.**

From Front, opp. Central, to Marblehead line.

**LEFT SIDE.**

- 1 Phenix building  
Phineas W. Phillips, saloon  
3 D. Pitts & Co. teamsters  
5 J. G. Ryan, tailor  
7 Phenix Hall  
9 Frank Pearl, boots and shoes  
Henry T. Chalk, rear  
—*Draw bridge.*  
15 J. H. Merrill & Son, marble workers  
—*Clark's wharf.*  
17 Mrs. Mary A. Burton, variety store  
21 Geo. Haskell, produce  
J. B. Bradstreet, ice  
23 C. H. Buckley, cigars  
13 John Day, shoemaker  
15 Michael Kenney  
Frederick Cross  
George Lessor  
Charles S. Shepherd  
19 William Dowd  
John Hennessey  
21 C. S. Clark, coal and wood  
—*Peabody St. begins.*  
23 C. E. Durgin & Co. grocers  
A. M. Neal  
—*Ward St. begins.*  
25 J. S. Pond, dry goods  
27 A. Goldsmith, grocer  
29 W. A. Brooks, apoth.  
—*Harbor St. crosses.*—  
31 Amos P. Day  
Moses Aldrich  
33 J. J. Pickering, provisions  
G. A. Hamlin, grocer  
35 J. Haskell  
W. H. Gove  
37 Charles B. Elwell  
Mrs. E. P. Wiggin  
39 F. X. L. Vezina  
39½ St. Joseph's Church  
41 Capt. Samuel Hill  
43 Mrs. R. S. Whitney  
Misses Arrington  
45 John B. Tileston  
—*Dow St. begins.*  
47 Charles W. Palfray  
Charles Roundy  
49 Mrs. A. L. Gardner  
Mrs. E. L. Littlefield  
51 Mrs. John Hurley  
Daniel Hutchinson  
53 John H. Russell  
55 Augustus C. Rand  
Mrs. Rizpah S. Rand  
—*Everett St. begins.*  
57 J. Frank Dalton  
59 William G. Webber  
61 Samuel D. Shepard  
63 Mrs. A. E. Shepard  
65 Daniel B. Gardner  
67 Mrs. William Archer  
69 Mrs. George C. Chase  
—*Lagrange St. begins.*  
71 Mrs. H. H. Hunt  
73 Benj. F. Fabens  
—*West Lane begins.*  
75 John Webster

**Lafayette St.—Cont'd.****LEFT SIDE.**

- 79 William Cogswell  
81 R. C. Manning  
83 George Chase  
85 Rev. W. P. Ray  
87 A. August Macintire  
89 Catholic Asylum  
93 Wm. H. Thompson  
95 Samuel V. Goodhue  
—*Lafayette Pl. begins.*  
97 David Conrad  
99 David B. Newcomb  
101 John Newcomb  
103 Mrs. Mary Millett  
Joseph H. Millett  
105 William S. Gardner  
107 Silas B. Winn  
—*Leach St. begins.*  
109 Charles H. Henderson  
111 Chas. H. Pinkham, jr.  
113 Charles H. Price  
115 John F. Brooks  
117 Wm. S. Messervy  
119 Mrs. Jas. H. Andrews  
121 Mrs. Annie E. Fenollosa  
—*Willow Av. begins.*  
123 George R. Harris  
125 Joseph H. Webb  
129 John Jackson  
131 Wm. F. Gavett  
133 Mrs. S. B. Walcott  
135 F. W. Munroe  
—*Ocean Av. crosses.*—  
137 James A. Noble  
149 George W. Pickering  
151 Nathaniel Wiggin  
—*Clifton Av. begins.*  
163 Milton S. Gwinn  
165 J. Frank Hodgdon  
—*West Av. begins.*  
173 Miss Rachel Seaver  
Daniel A. Seaver  
Stephen E. Abbott  
175 John Daniels  
191 Mrs. Margaret Ahern  
195 Oliver Wilson  
201 Charles Toppan  
—*Marblehead Branch Railroad.*  
Forest River Lead Mills  
—*Marblehead line.*  
**RIGHT SIDE.**  
2 Jas. F. Lavery, boots, etc.  
4 T. A. Devine, liquors  
Jno. Valente, ice cr'm, etc.  
4½ B. L. Griswold, sewing machines, etc.  
John Valente  
6 Bosson & Glover, shoes [etc.]  
8 M. A. Curley, cigars.  
8½ Star Laundry, Mrs. E. N. Cole  
10 Heffernan & McNiff, shoe manufs.  
B. A. Norwood, inner soles  
10½ C. W. Dodge, stoves  
11 Robert E. Pollock, hairdresser  
11½ Stiles & Galeucia, last manufs.  
Cornelius Mahoney, boot & shoe manuf.

**Lafayette St.—Cont'd.****RIGHT SIDE.**

- 11½ A. R. S. Tayte, shoe manufacturer  
12 Mark Glidden, ham & sausage manuf.  
W. H. Glidden, wholesale pork  
12½ J. S. Butler, granite  
Wm. Moulton, rest'nt  
14 C. W. Meady, saloon  
—*Draw Bridge.*  
16 Hamilton & Balcomb, carpenters  
Paul B. Patten, mach.  
Hopkins & Rich, boot and shoe manufs.  
16½ Carlton & Heath, locksmiths  
18 J. F. Pitman, shoe manufacturer  
Smith & Smart, brass founders  
Z. Goodell, machinist  
J. O'Connell, shoe mf.  
John F. Bussell, shoe counters, etc., rear  
—*Dodge St. begins.*  
20 Mrs. S. B. Moulton  
E. H. Clifford  
20½ Henry L. Shute  
20½ Daniel P. Watson  
20½ Andrew Dowbridge  
22 John H. Reeves  
Edmund Lougley  
24 Bernard Feenan  
Mrs. C. McFarland  
26 James A. Newcomb  
Miss L. Saunderson  
28 Lewis G. Stanley  
Wm. H. Meldram  
30 George H. Averill  
32 John O'Brien  
34 Aaron Perkins  
—*Harbor St. crosses.*—  
36 J. F. Dugan, provis'ns  
36½ W. H. Wymond, hairdresser  
38 Francis A. Newell  
Mrs. Joseph Newell  
W. Harvey Merrill  
40 William A. Brooks  
44 Hose House, No. 5  
—*Washington St. ends.*  
46 Edward Turner  
Wm. A. Lambert  
46½ John O. Ward  
—*Porter St. begins.*  
48 William A. Purbeck  
50 Joshua H. Cross  
52 Nathaniel M. Brown  
54 D. Brainard Brooks  
Mrs. Susan P. Driver  
56 James F. Almy  
58 George E. Harrington  
—*Cedar St. begins.*  
60 Mrs. John Pratt  
62 Henry J. Pratt  
64 Wm. S. Cleveland  
72 Mrs. Wm. F. Gardner  
74 George West  
—*Gardner St. begins.*  
76 George B. Ives  
78 William R. Weeks  
80 John Battis  
82 Augustine S. Perkins  
Josiah H. Browne  
84 Henry M. Batchelder  
86 James S. Butler



**Lafayette St.—Cont'd.****RIGHT SIDE.**

- Hancock St. begins.*  
 88 Edward D. Harlow  
 90 Andrew B. Cross  
 94 Walter K. Bigelow  
 96 Amos W. Mooney  
 —*Roslyn St. begins.*  
 98 Walter C. Packard  
 100 James Ballard  
 102 Mrs. Wm. E. Welch  
 —*Holly Street begins.*  
 104 Geo. W. Pousland  
 106 David N. Pousland  
 108 Capt. N. A. Bachelder  
 Alonzo H. Smith  
 110 Charles Osgood  
 116 Jose Margati  
 Oliver Thayer  
 118 Henry M. Brooks  
 —*Laurel St. begins.*  
 120 Dr. Wm. M. Bates  
 122 Frank A. Langmaid  
 124 J. Henry Langmaid  
 128 Edward S. Thayer  
 138 Capt. E. A. Emmerton  
 —*Ocean Av. crosses.—*  
 140 Lafayette House  
 Jacob H. Palmer, sale  
 stable, rear  
 160 George Sibley  
 162 Mrs. Elvin N. Cole  
 168 Chas. C. Whittemore  
 170 Geo. H. Emerson  
 176 John West  
 —*Loring Av. begins.*  
 186 Misses Williams  
 190 Samuel Pratt  
 John W. Pratt  
 200 Mrs. Benj. G. Metcalf  
 Charles A. Metcalf,  
 civil engineer  
 214 Samuel P. Walcott  
 216 Benj. G. Hathaway  
 —*Marblehead P'h R.R.*  
 000 Isaac C. Wyman  
 —*Marblehead line.*

**LAFAYETTE PL.,**

- From 95 Lafayette.  
 Mrs. Lucy R. Perry,  
 foot

**LAGRANGE,**

- From 69 Lafayette to the  
 water.

**LEFT SIDE.**

- 1 Wm. H. Saul  
 S. Frank Masury  
 —*Harrison Av. ends.*  
 3 C. W. Jones  
 William Swan  
 5 Daniel A. Mudgett  
 7 John F. Newhall  
 John W. Ayers  
 —*Salem St. ends.*  
 9 Henry Farley  
 J. W. Roome  
 11 Ezra Glazier  
 Henry Barnard  
 17 F. W. Graves  
 19 Charles I. Scott

**RIGHT SIDE.**

- 2 Daniel Driscoll  
 4 John F. Hurley  
 Thomas F. Hurley  
 6 Charles H. Norris  
 8 Wm. A. Greenough

**Lagrange St.—Cont'd.****RIGHT SIDE.**

- 10 Edward Palfray  
 12 D. A. Mudgett, stable  
 16 Lucius B. Packard  
 Mrs. Eliza A. Prince  
 18 Edward F. Peach  
 A. A. Jones  
 20 William E. Mead  
 22 Horace A. Brooks  
 24 John H. McDonald

**LATHROP,**

- From 45 Bridge to Collins  
 Cove.

**RIGHT SIDE.**

- 4 Mrs. Laura T. Johnson  
 6 Mrs. M. P. Buttrick  
 George A. Beckford  
 Mrs. Lydia Caban  
 8 J. Howard Hay  
 George W. Callahan  
 10 Mrs. Daniel Skerry  
 William Smith  
 14 Lorenzo Smith  
 George A. Pitman  
 16 Sidney Whipple  
 Charles H. Grimes  
 20 John H. Staples, lob-  
 sters

**LAUREL,**

- From 118 Lafayette to the  
 Mill Pond.

**—Linden St. crosses.—**

- Hazel St. crosses.—*  
 19 Reuben E. Coffin  
 21 Edward B. Rowell  
 George W. Davis  
 20 James Gamble

**LEACH,**

- From 107 Lafayette to the  
 Harbor.

**LEFT SIDE.**

- 5 Miss Sylvia Pray  
 9 Richmond Norton  
 17 Mrs. Marg't F. Noyes  
 21 Wm. M. Swasey  
 23 George B. Stone  
 25 Frederic J. Gifford  
 Charles Boyer

**RIGHT SIDE.**

- 6 William H. Palmer  
 Wm. H. H. Palmer  
 —*Summit Av. begins.*  
 12 Charles F. Verry  
 Amaziah Billings  
 14 Charles Beadle  
 Jacob Palmer  
 16 David W. Hamilton  
 18 Mrs. Nath'l F. Stover  
 20 Robert Winn  
 22 Frank S. Horton  
 Charles E. Kelley  
 26 Mrs. Hitty C. Ramsdell  
 —*Green St. begins.*  
 32 Wm. F. Stamper  
 34 Patrick Lahey, rear

**LEAVITT COURT,**

- From 119 North.

- 5 Mrs. Eliz'h Saunders  
 George Newhall  
 Alvin Melden  
 7 Misses Atkins  
 T. J. Ruee  
 6 Joseph G. Clarence  
 Wm. N. Andrews

**LEDGE HILL,**

- From Grove, near the  
 Cemetery.  
 Dr. Wm. Mack, sum-  
 mer residence

**LEMON,**

- From 94 Bridge.

**LEFT SIDE.**

- 5 William M. Dodge  
 7 Mrs. W. H. Honeycomb  
 Miss Martha Willis  
 9 James E. Hathaway  
 John G. Bray, rear  
 13 Edward McManus  
 Wm. Murphy  
 13 W. Birmingham, rear  
 John Fennell, rear  
 15 Mrs. Mary Ann Mc-  
 Shane  
 17 Mrs. Ellen Shaw  
 19 Mrs. Eliza Phipps  
 William Dunn  
 —*Smith St. begins.*

**RIGHT SIDE.**

- 8 John F. Fleming  
 —*Cross St. ends.*  
 12 Joseph K. Marble  
 14 John F. Beede  
 16 Daniel Donovan  
 Mrs. Sarah Martin  
 Wm. B. Eaton, rear  
 18 Owen E. Reardon  
 Patrick Campbell  
 Joseph Gallip, rear  
 Gideon Chamberland  
 20 Lawrence Buckley  
 —*Lemon Court.*  
 22 Mrs. M. J. Whitehouse  
 24 Timothy Leary

**LEMON COURT,**

- From 20 Lemon.

- William Foss  
 James W. Clement

**LIBERTY,**

- From 137 Essex to 182  
 Derby

**LEFT SIDE.**

- 7 Mrs. Geo. Harrington  
 9 James Keating  
 9½ Walter J. Stickney  
 11 Mrs. Simeon Flint  
 13 Miss Mary A. Cross  
 15 John C. McCarthy  
 —*Charter St. crosses.—*  
 25 Miss Adaline E. Barron  
 Mrs. L. A. Batchelder  
 27 John S. Griffin  
 Miss M. Henderson  
 29 Aaron Goldthwait,  
 carpenter  
 31 Henry W. Balcomb,  
 carpenter

**RIGHT SIDE.**

- 2 Mrs. Abner Goodhue  
 8 George Upton  
 10 George Russell  
 Mrs. David C. Kimball  
 12 William H. Merrill  
 Mrs. Mary E. Barker  
 14 James Chaney  
 —*Charter St. crosses.—*  
 20 Mrs. Mary Hickey  
 Edward A. Rogers

**Liberty St.—Continued.****RIGHT SIDE.**

- 22 Mrs. Alvina Sanborn  
Henry F. Proctor  
24 David Joyce  
Littleton Wyman  
26 Mrs. Emily Jowders  
Miss Sarah Durgin  
28 Lillis & White, blacksmiths  
30 John Donovan, wheelwright  
32 Salem Press Co., printing, bookbinding, etc.—*Derby St.*

**LIBERTY HILL RD.,**

- Fr. 176 North to Sargent.  
1 Henry C. Osborne  
2 John Winson

**LINCOLN AV.,**

- From 3 Loring avenue to Park avenue.

**LINDEN,**

- Fr. 2 Holly to 1 Park av.

**LEFT SIDE.**

- 3 James Harris  
5 Geo. W. Luscomb  
7 N. A. Clarke  
9 Miss Emily Merritt  
Mrs. Mary M. Burton  
—*Laurel St. crosses.*—  
15 Fred. G. Bates  
17 John P. Langmaid  
19 William H. Nelson  
21 Mrs. Shillaber Haley  
John R. Lakeman  
25 C. R. Washburn  
27 Mrs. Mary A. Cole  
—*Park Avenue.*

**RIGHT SIDE.**

- 2 Elisha J. Faxon  
4 A. A. Smith  
6 Arthur L. Goodrich  
8 Wm. S. West  
10 Jacob Agge  
12 Edward S. Morse  
—*Laurel St. crosses.*—  
16 E. D. Jones  
18 Frederic Cate  
22 John W. Strout

**LORING AV.,**

- From 176 Lafayette to Swamscott line

**RIGHT SIDE.**

- 1 Major Page  
Warren Page  
—*Lincoln Av. begins.*  
3 Jacob Page  
—*Maple Avenue begins.*  
—*Broadway ends.*  
—*M. B. Railroad.*  
Dr. Loring's Farm  
Hotel Wallace  
Lander House

**LEFT SIDE.**

- 2 Miss Mary E. Kelley  
4 Jonathan D. Kelley  
0 Frederick Parsons  
—*M. B. Railroad*  
John G. Page  
*Marblehead Road begins.*

**LYME,**

- From 12 Cabot to the railroad.

- 5 Alonzo F. Paige  
Wm. A. Hooper  
7 John Reeves  
9 Charles H. Powers  
11 Mrs. Angelia Hawley  
6 Augustus A. Lefavour  
8 James G. Lowery  
10 August H. Parsons  
14 John H. Searle

**LYNCH,**

- From 2 East Gardner to 5 Perkins.

- 3 Andre Hamilton  
Joseph Marcot  
George Potvin  
Thomas Berube  
—*Pingree St. crosses.*—

**LYNDE,**

- From 70 Washington to 16 North

**LEFT SIDE.**

- 1 Horace S. Perkins  
13 John Daland  
15 Mrs. S. E. Nutter  
John D. Faulkner  
—*Sewall St. ends.*  
17 Mrs. M. C. LeGrand  
Murdock Macpherson  
21 George R. Curwen

**RIGHT SIDE.**

- 4 William Jones  
6 Mrs. Annie M. Hayes  
Miss Mary I. Carleton  
8 Josiah H. Woodbury  
Samuel H. Almy  
10 Henry E. Reynolds  
10½ William D. Hunt  
12 William D. Northend  
14 Mrs. Addie S. Cann, dressmaker  
16 James Chamberlain  
18 Dr. Colby Lamb  
Miss F. M. Osborne  
20 Joseph Pulsifer  
Wm. H. Richardson  
22 Eben Upton  
F. T. Upton, pianist  
24 Hezekiah Bissell  
26 Frank T. Ward  
28 Joseph M. Parsons  
30 Mrs. C. W. May  
32 Samuel Sheppard

**LYNN,**

- From 122 Federal to 19 River.

**LEFT SIDE.**

- 1 Franklin Tyler  
3 James Carney  
H. M. Robinson  
7 Dennis McCarthy  
James Carter  
9 James Poor  
William H. Varney  
11 Daniel Foley  
13 John Morgan  
M. E. Kenney  
Mrs. Mary Day  
John Callahan

**Lynn St.—Continued.****RIGHT SIDE.**

- Andover St. ends.*  
8 Michael Shine  
Timothy Kane  
10 Lewis B. Moody  
12 Michael McMahan  
John Graham

**MADISON AV.**

- From Jefferson avenue.

**MALL,**

- From 25 Washington sq. to 119 Bridge.

**LEFT SIDE.**

- 5 Charles A. Estes  
J. E. Phippen  
7 Benjamin A. Touret  
13 Benjamin A. Gray  
15 C. W. Lang  
17 Philip A. Manning  
19 John G. Collier  
21 Robert J. Lang  
23 John E. Lyon

**RIGHT SIDE.**

- 8 Mrs. Eben Tibbets  
George R. Jewett  
10 Henry P. Moulton  
12 Mrs. Louisa R. Hardy  
Mrs. Benjamin Tilton  
14 E. H. Randall  
Misses Averill  
18 Josiah Crocker  
20 Joseph Manning  
C. H. Lane

**MANSFIELD PLACE,**

- From 287 Essex.  
1 George A. Gray

**MAPLE,**

- From Ord to Peabody line.  
James Torsney  
John O'Connor

**MAPLE AVENUE,**

- From Loring avenue to Park avenue.

**MARCH,**

- Fr. 30 Bridge to the water

- 3 Mrs. J. W. Cole  
Miss S. Emery  
7 James Phillips  
Maurice Flynn  
Mrs. Mary Roden  
Patrick Jordan, rear  
James Tangley, rear  
Patrick White, rear  
9 Mrs. H. D. Lee  
11 S. R. Ayers  
15 George Hobbs  
17 Charles P. Todd  
—*March-St. Av. begins.*  
19 Thomas R. Alderson  
David E. Clifford  
21 Michael Fitzgerald  
23 William H. Archer  
25 Harrison T. Frost  
10 Charles R. Julyn  
George N. Gwinn  
12 John F. Bradstreet  
Miss Mary Smith  
—*Rice St. ends.*  
14 William F. Walsh  
—*March-St. Ct. begins.*  
16 Michael Shortell  
18 Francis Harwood  
Charles A. Munsey

**MARCH-ST. AV.,**

From 19 March.

- 1 Benjamin F. Coan  
Samuel Andrews

**MARCH-ST. COURT,**

From 14 March.

- 5 Mrs. Richard Fifield  
7 C. C. Briggs, jr.  
Peter S. Hanson  
9 H. J. Munsey  
11 C. C. Briggs  
H. F. Dowbridge  
17 Laban S. Osborn

**MARGIN,**

From 23 Endicott to 35 Winthrop.

- 3 Philip S. Holmes  
4 Stephen H. Stone  
5 F. K. Carter  
6 Daniel P. Weir  
Arthur N. Newcomb  
Daniel P. Weir, carriage-smith, rear  
John T. Hunter, carriage-manuf. rear  
Chas. C. Rhoades, carriage-painter, rear  
7 Mrs. Joseph S. Rowe  
8 Albert S. Larrabee  
William Dodge  
—*Prescott St. begins.*  
9 Mrs. L. P. Burbank  
John A. Dunn  
10 Morrill Ricker  
B. Frank Weaver  
11 P. H. Shea  
Daniel D. Medcalf  
12 William Spencer  
13 Thomas Entwistle  
Joseph W. Dane  
14 Mrs. Jefford M. Decker  
—*Summer St. ends.*  
15 Benj. M. Chamberlain  
16 Mrs. Francis A. Morrill  
Joseph H. Fowler  
—*Downing St. begins.*  
19 Charles E. Clough  
Joseph H. Graves  
20 Alonzo A. Dearborn

**MASON,**

From 99 North to Grove.

**LEFT SIDE.**

- 5 Peter Whearty  
Patrick Gill  
Thomas Ralph  
9 Alvan A. Evans  
Wash'ton Mackenzie  
A. A. Evans' Sons, rear  
11 G. A. Gifford  
H. P. Lambert, rear  
13 Robert Burns  
Michael Buckley  
—*Buffum St. crosses.*—  
15 Edward F. Carleton  
19 Mrs. F. E. Smith  
Misses Southward  
21 Edward E. Dalton  
Mrs. Mary A. Maloon  
23 Jeremiah Driscoll  
25 Stillman G. Symonds  
29 Mrs. C. A. Webster  
33 North End Boat Club  
43 Salem & South Danvers Oil Co.  
53 Jos. A. Dalton, tanner

**Mason St.—Continued.****LEFT SIDE.**

- 59 Sheridan & Duignan, grocers  
61 Francis Campbell  
James Mooney  
63 Mrs. A. Phalen, nurse  
Benjamin F. Savory  
65 Michael Looney, cur'r  
67 John H. Conway, tanner, rear  
69 D. C. Haskell & Co. tanners  
73 Thomas Vaughaa  
Jno. Vaughan, liquors  
73½ Patrick Welch  
75 James Maroney  
Bridget King  
Thomas Kenney, rear  
77 Michael Craney  
Patrick Travers  
—*Beach St. begins.*  
83 Mary Frawley  
85 Mrs. Sarah Davidson  
87 John J. McCormick  
Timothy O'Leary  
89 Dennis Buckley  
91 Mrs. Catharine Rafter  
91½ Thos. F. Rafter, saloon  
—*Oak St. begins.*  
93 Mrs. Mary Linehan  
95 Dennis O'Donnell  
97 Patrick Lucey  
99 Michael Durgin  
James Connelly  
Mrs. Annie McLean  
101 Michael Coleman  
Michael Coughlin  
101½ Mrs. M. Prendergast  
103 John Cummings  
—*Friend St. begins.*  
105 Peter F. Heaney, inner soles, and grocer  
109 Patrick O'Hara  
Mrs. Hannah Neville  
John Culliton, tanner and currier, rear  
111 John Redmond  
115 James Slattery  
Patrick D. Eagan, tanner and currier, rear  
119 Mrs. Catharine Looby  
Dr. Henry J. Gaffney

**RIGHT SIDE.**

- 2 Walter S. Dickson  
4 Wm. W. Whitmore  
Mrs. Chris. C. Davis  
10 David Nason  
John E. Kimball  
10½ Charles W. Read  
12 Warren A. Read  
—*Buffum St. crosses.*—  
18 James B. Gifford  
20 Mrs. Thos. J. Gifford  
24 Nathaniel G. Symonds  
Henry E. Ham  
—*Barr St. begins.*  
26 David Merritt  
Alfred A. Hunting  
—*Dunlap St. begins.*  
50 Daniel Mahoney  
54 Mrs. Dorcas M. Wilkins, nurse  
Nathaniel Snow  
Samuel L. Call  
56 Patrick Fallon  
56½ Thomas R. Fallon  
John B. Norton  
58 Terrence O'Donnell

**Mason St.—Continued.****RIGHT SIDE.**

- 62 Patrick McMally  
John Sullivan  
George L. Stone  
64 John Hayes  
Richard L. Roberts  
Richard S. Millard  
—*Myrtle Street.*  
72 Edward Gray  
88 William Barry  
Mrs. Jane Quinn  
90 Thomas Landergan  
110 John Callahan

**MAY,**

From 416 Essex to 11 Boston.

- 5 Mrs. Joanna Fallon  
—*May-st. Court begins.*  
7 James Flannigan  
Michael Brophy  
13 Patrick Devine  
James Hurley  
15 John Hazelton  
19 Samuel A. Very  
John N. Gannon  
8 E. Putnam Goldthwait  
Geo. H. Marshall  
Mrs. William Adams  
10 Albert Wilkins, 2d  
John Doherty  
12 Patrick Buckley  
Wm. F. Fitzsimmons  
14 William Connerly  
Patrick Shea  
John Hagerty  
16 Thomas Burke  
18 John McGinnis

**MAY-ST. COURT.**

From 5 May.

- 2 Timothy Carey  
Enoch Wilson

**MEAD COURT,**

From 127 North.

- 7 Patrick Lynch  
8 Charles A. Staten  
Wm. J. Mead  
9 John Adams  
Thomas Trent  
John Cheney

**MEADOW,**

From 32 Hazel to the water.

**LEFT SIDE.**

- 5 Joseph Ball  
13 James F. Lavery  
15 Orra H. Jowders

**RIGHT SIDE.**

- 6 William H. Smith  
Frederic Tibbetts  
14 William Rowell  
Wm. A. Strangman

**MESSERVY,**

From 11 Summit av.

**MILK,**

From 16 Pickman to 17 Andrew

**LEFT SIDE.**

- 3 John Maloney  
5 Ernest C. Parker  
George N. Dow

- Milk St.—Continued.**  
**RIGHT SIDE.**  
 2 Mrs. William Cabeen  
 Miss L. M. Hawkes  
 4 Edward F. Smith  
 6 George H. Colley
- MILL,**  
 From 1 Norman to 224  
 Washington  
 2 G. W. Upton, provi'ns  
 4 George W. Upton  
 Mrs. Ezra Upton  
 4½ Linwood Lewis  
 6 Horace Nutter  
 Mrs. C. D. Heeney  
 8 Mrs. Daniel Brown  
 J. H. Stone  
 12 Charles W. Beals  
 Joseph Beals  
 16 A. Ober, carpenter  
 —Creek St. begins  
 18 Charles H. Saunders  
 20 Misses Clark  
 26 Daniel Delury  
 John H. Delury  
 Mrs. Catharine White  
 —High St. begins.  
 30 Michael Doyle, liquors  
 31 Thos. Dodd (left side)  
 32 Samuel McKean  
 Wm. C. Abercrombie  
 34 Miss Sally Hamilton  
 John C. Hamilton  
 36 Matthew Cronan  
 Miss C. Leary  
 Mrs. Joanna Sullivan  
 Mrs. Julia Cannon  
 Mrs. Sarah Collins  
 —Mill-St. Court.  
 37 Thomas Hallisey  
 Timothy O'Connor  
 38 John Ganey  
 39 John Ganey, liquors  
 —Eastern Railroad.  
 42 C. R. Gannon, shoe m'f  
 44 to 48 Perley, Verry, &  
 Co. shoe manufs.  
 —Kenney Pl. ends.  
 50 Elmer E. Searle  
 Frank Clifford  
 J. W. Reynolds  
 Joseph Brown  
 45 Robert L. Brown  
 Mrs. Sallie Fabens
- MILL-ST. CT.,**  
 From 36 Mill.
- MONROE,**  
 From 366 Essex to 125  
 Federal.  
 5 George W. Williams  
 7 Mrs. J. T. Ropes  
 6 Alonzo P. Weeks  
 8 John P. Glover  
 10 Mrs. Sarah L. Nichols  
 Misses Blanchard
- MOUNT VERNON,**  
 From 64 Summer to 9  
 Winthrop.  
 1 John Preston  
 3 Albert Day  
 J. Warren Stoddard  
 5 Wm. L. Batchelder  
 7 Joseph H. Ross  
 9 Mrs. Andrew Watrous
- Mt. Vernon St.—Cont'd.**  
 9 Dr. Renben Barron  
 11 Thomas Henderson  
 13 James G. Perkins  
 James J. Riley  
 15 Thomas Fuller  
 17 James F. Hale  
 A. W. Newcomb  
 2 Andrew Fitz  
 Francis M. Ricker  
 4 Robert M. Decker  
 6 Joseph A. Warner  
 8 Mrs. G. L. Chandler  
 10 Aaron J. Cate  
 12 Charles H. Merrill  
 John J. Jones  
 12½ John S. Wardwell, jr.  
 14 Benjamin C. Cram  
 Charles J. Comer  
 16 James A. Evans  
 18 Jeremiah T. Mahoney  
 20 John P. Tilton
- MYRTLE,**  
 From 64 Mason to 13  
 Grove, over Mason Hill.  
**LEFT SIDE.**  
 11 Jeremiah Donovan  
 39 Mrs. Marcella Walsh  
 —Grove St. crosses.  
**RIGHT SIDE.**  
 4 Patrick Lahey  
 Morris O'Donnell  
 Mrs. Jeanna O'Donnell  
 6 Eliza S. Barry  
 Bridget Grady  
 8 Patrick Scanlan  
 John Cronin  
 William R. Green  
 Daniel Shea  
 10 Philip Sheridan  
 —Sylvan St. begins.  
 14 William Kellaher  
 Mrs. Margaret McCue  
 18 Thomas Broderick  
 Patrick Quinn  
 Dennis Broderick, rear  
 Christopher O'Brien  
 John F. Hoskins, rear  
 20 Mrs. Julia Hayes  
 Mrs. Catharine Doody  
 John Adams, jr.  
 Francis Cassidy  
 James Ronan, jr.  
 John Powers  
 —Churchill St. begins.  
 30 James Hennessey  
 James G. Brady  
 Misses A. & E. Brady  
 Patrick Sullivan  
 32 Edward Pender  
 Mrs. Mary J. Pender  
 34 Dennis Brady
- NAUMKEAG,**  
 From 38 Harbor to the  
 water.  
 2 Leon Lissette  
 Frederic Garon  
 Alfred Voyer  
 3 Edward Charbonneau  
 Jules St. Laurent  
 Oliver St. Pierre  
 Louis Garon  
 4 Francis Fortin  
 Cyrile April  
 Pierre Ouillette  
 Mrs. E. Choinnard
- Naumkeag St.—Cont'd.**  
 5 Charles Terriault  
 Joseph Couillard  
 Cyrile Palarde  
 Isidor Goodbeau  
 9 Eusebe Beaulieu  
 George Ouillette  
 Adulon Pelletier  
 Justinian Gaumont  
 Narcisse Pelletier  
 10 Joseph Harvey  
 Honore Thibault  
 Joseph Pepin  
 Joseph Ouillette  
 Louis Bilodeau  
 John B. Voyer  
 11 Mrs. Denise Vincent  
 Ignace Demerce  
 Norbert St. Onge  
 Jean B. Langis  
 12 Charles Brousseau  
 August Paraiso  
 Octave Ouillette  
 Noel Desilet  
 13 Frank Ouillette  
 Elzeard Levasoeur  
 Joseph Gagnon  
 Pierre Vincent  
 George Labri
- NICHOLS,**  
 From 103 Boston to va-  
 cant land.  
 —Prospect St. begins.  
 7 J. Loring, inner soles  
 9 Jas. B. Nichols, tanner  
 and currier  
 Joseph E. Arnold, mo-  
 rocco dresser  
 15 William Sheehan  
 17 Patrick Byrne  
 Patrick Delany  
 John Lemasney  
 Thomas Maguire  
 19 Patrick Kinsella  
 Michael H. Gannon  
 Maurice Caples  
 Napoleon Boisvert  
 14 Mrs. James Cody  
 James Sweetman  
 —Varney St. begins.  
 18 Mrs. Margt. McGrath  
 20 James Taylor  
 22 Samuel Fanning  
 James Farrell  
 24 Jeremiah Whalen
- NORMAN,**  
 From 164 Washington to  
 27 Summer.  
**LEFT SIDE.**  
 —Mill St. begins.  
 5 Mrs. Sarah H. Lucas  
 7 Nathan A. Jones  
 Joseph M. Clifford  
 9 Charles W. Gilbert  
 Peter O'Callaghan  
 11 Miss Caroline Felt  
 Thomas Hatch  
 13 Miss Sarah E. Smith  
 15 S. A. Johnson  
 17 Nathaniel M. Hooper  
 21 Edward S. Cox  
 23 Dr. David Choate  
 27 Mrs. Nancy Pervier  
 Jasper F. Henderson  
 William White  
 29 Wm. H. Richardson  
 William Russell  
 31 Miss Margaret Devine

## Norman St.—Continued

## RIGHT SIDE.

- 2½ J. N. Glover, painter  
 4 Ames & Melcher, painters  
 W. A. Soper, hairdresser  
 4½ William McKean  
 Misses L. & M. Symonds, dressmakers  
 6 W. McKean, shoe mfr.  
 Mrs. L. D. McKean, shoe stitching  
 8 James Pollock  
 10 S. Holt, boarding house  
 12 J. W. Anderson, tailor  
 Mrs. H. B. Goodhue, hairworker  
 14 Mrs. M. G. Gardner  
 Miss Olive Smothers  
 Francis Nolan  
 Mrs. Lydia K. Bryant  
 16 Mrs. B. F. Vanderford  
 William H. Archer  
 18 Prince E. Nash  
 20 Benjamin F. Rogers  
 Hezekiah Sleeper  
 22 B. F. Crowell  
 —Crombie St. ends.  
 28 C. H. Pulsifer, painter  
 90 Mrs. George Foley, variety store  
 32 Moulton & Gardner, carpenters  
 36 Tristram T. Savory

## NORTH,

From 304 Essex to Peabody line.

## LEFT SIDE.

- 5 M. Netter, bootmaker  
 7 R. B. Arnold, musical instruments  
 9 Samuel H. Curwen  
 11 Mrs. A. M. Henville  
 13 L. G. Kemble, phys'n  
 —Eaton Place.  
 17 John D. Eaton  
 19 Jonathan Brown  
 21 John F. Read  
 23 Rev. W. P. Odell  
 Dr. William Neilson  
 27 Jonathan Gavett  
 Mrs. H. P. Curtis  
 29 Mrs. John M. Chipman  
 31 James A. Townsend  
 Alex. V. Eddy  
 —Federal St. crosses—  
 35 John Rice, tailor  
 37 Thos. Keeland, saloon  
 39 W. C. Semons, cigars  
 47 D. M. Harris, carp'ter  
 J. P. Monaghan, p'nter  
 49 Chas. T. Dillon, harnessmaker  
 51 H. E. Gordon & Son, dyers  
 55 W. & J. Hetherman, blacksmiths  
 John B. Lord, carp'er  
 59 Daniel F. Hagerty  
 61 D. F. Hagerty, saloon  
 —Eastern Railroad.  
 63 J. N. Larrabee, saw-filer  
 H. A. Larrabee, shoemaker  
 M. P. Locke, stairbldr.  
 69 H. W. Snow, hairdr'r  
 C. H. Davis, painter

## North St.—Continued.

## LEFT SIDE.

- 69 Chas. W. Steele, carpenter, rear  
 —The Bridge.  
 77 A. Hutchings, carp't'r  
 79 J. Shove Symonds, painter  
 E. F. McIntire, carpenter  
 81 Wadleigh & Morse, stoves, etc.  
 83 Wm. A. Tiney  
 Albert S. Kneeland  
 85 Simon Stodder, grocer  
 Crocker & Brown, curriers, rear  
 87 Henry W. Carleton  
 89 Frank B. Smith  
 91 Mrs. J. D. Symonds  
 Thos. S. Cummings  
 93 Chas. W. Hutchings, variety store  
 95 Charles E. Tirrell  
 Joseph S. Littlefield  
 97 Mrs. Abbie G. Cousins, dry goods  
 99 John M. Learock  
 Mrs. E. J. McMurphy  
 —Mason St. begins.  
 101 Walter C. Wright  
 Benj. P. Pousland  
 103 Samuel Kinsman  
 Miss Marg't Kimball  
 105 Mrs. R. Foster Knight  
 James Shatswell  
 107 Thomas P. Symonds  
 109 Mrs. Geo. S. Farmer  
 Edward E. Lee  
 111 Upham School-house  
 113 William F. Annable  
 Shove S. Symonds  
 115 James Clark  
 Charles W. White  
 117 Nath'l Knight, jr.  
 Eben L. Larrabee  
 119 Walter Leavitt  
 119½ Jos. B. Briggs, bootmaker  
 —Leavitt Court.  
 121 Fred'k Coombs, harnessmaker  
 —Randall St. begins.  
 123 Richard G. Goss  
 125 Mrs. E. B. Farrington, fancy goods  
 127 Thomas J. Williams  
 Charles A. Williams  
 —Mead Court.  
 129 Joseph Symonds  
 131 Rev. P. W. Packard  
 133 Mrs. Sarah L. White  
 135 Mrs. B. R. Symonds  
 Thomas S. Symonds  
 139 Benjamin Symonds  
 141 Edward A. Symonds  
 George Putney  
 Geo. E. Bousley  
 143 John W. B. Stoute  
 145 Nathan Farnum  
 Rev. G. W. Sederquist  
 —School St. begins.  
 147 Wm. H. White  
 Mrs. Oramel Durgin  
 Ephraim J. Symonds  
 149 Jos. Symonds, grocer  
 151 Thomas Rainville  
 153 Walter A. Phippen  
 Moses Cavanaugh

## North St.—Continued.

## LEFT SIDE.

- 155 Mrs. Ezekiel Call  
 Charles Lee  
 157 John H. Hodskinson  
 159 Charles C. Morse  
 161 William Dolan  
 165 Timothy Bryant  
 John J. Mack  
 —Bryant St. begins.  
 171 Benjamin Baldwin  
 173 Mrs. M. A. Downing  
 177 Mrs. Ann J. Morse  
 —Symonds St. begins.  
 179 Simon L. Remon  
 183 Samuel A. Ford  
 —Northend St. begins.  
 185 Ira J. Patch  
 193 Mrs. Emily A. Creesy  
 203 Wm. H. Symonds  
 205 Thomas P. Phipps  
 219 Patrick Clark  
 227 Lawrence D. Moran  
 —Peabody line—  
 RIGHT SIDE.  
 6 Mrs. Wm. McMullen  
 8 F. A. Wendell, plmbr.  
 J. H. Bell, carpenter, rear  
 A. J. Loud, painter, rear  
 10 Mrs. M. A. Johnson  
 12 Henry A. Brown  
 16 Otis P. Lord  
 —Lynde St. ends.  
 18 Henry A. Larrabee  
 22 Mrs. L. B. Marden  
 24 Mrs. Wm. B. Kehew  
 John B. Boden  
 —Federal St. crosses.—  
 30 John Rice  
 —Odell Square begins.  
 36 E. M. Hodgdon, dressmaker  
 Charles S. Cushman  
 38 } J. D. & J. W. Eaton,  
 40 } stoves, etc.  
 42 Thomas S. Symonds, grocer  
 —Bridge St. ends.  
 44 Joseph Sullivan  
 —Eastern Railroad.  
 50 G. F. & S. Brown, wood, hay, etc.  
 60 Charles L. Lord & Co. carpenters  
 G. H. Wendell, blacksmith  
 62 Geo. E. Bousley & Co. stair builders  
 J. N. Peterson, mason  
 George H. Symonds, carpenter  
 —The Bridge.  
 72 L. A. Smith & Co.'s wharf  
 78 H. H. Stevens, stoves  
 80 Isaac Stone, carpenter  
 82 Jeremiah Hanlon, shoemaker  
 84 T. J. Barry, liquors  
 —Franklin St. begins.  
 86 Edmund F. Knight, provisions & house  
 88 Lorenzo A. Smith  
 Wm. H. Symonds  
 92 Andrew S. Waters  
 94 Mrs. Sam'l C. Tufts  
 Arthur S. Perkins  
 96 Mrs. E. A. Woodbury

<b>North St.—Continued.</b>	<b>North St.—Continued.</b>	<b>Northey St.—Continued.</b>
<b>RIGHT SIDE.</b>	<b>RIGHT SIDE.</b>	<b>RIGHT SIDE.</b>
98 John H. Buxton	192 Edward P. Spencer	4 Mrs. Rebecca Wallis
Geo. M. Colson	196 Frank Evitts	4½ Miss Hannah Dole
Geo. F. Burnham	198 David E. Sinclair	6 Mrs. L. A. Short
David J. Fowler	—Nursery St. begins.	John Wells
Ariel Cook, physician	204 Mrs. Hiram P. Carr	8 C. Warren Brown
Mrs. S. A. Roberts	206 Leonard W. Lane	George Brown
102 John P. Kelley	208 George O. Stevens	10 Asabel Quimby
Mrs. Bridget Kinsella	Thomas I. Bishop	12 Henry Hale
104 J. A. Founk, grocer	—Woodside St. begins.	14 Mrs. Susan A. Wood-
and provisions	212 Jonh J. Cullen	bury
110 No. Salem Drug Store	Patrick Cullen	16 Mrs. G. H. Mair
—Laboratory St. begins.	James McBride	Mrs. Joseph Barnett
112 Mrs. Ira K. Mansfield	—Catholic Cemetery.	18 Benj. S. Mansfield
114 Franklin Upham	228 Mrs. Sarah E. Phelan	20 Mrs. Mary E. Carr
Mrs. Joshua Upham		Thomas A. Carr
116 Geo. S. Reeves		22 William Slater
Henry P. Upham		
Philip Cavanaugh	<b>NORTH COURT ST.,</b>	<b>NORTH PINE,</b>
118 Mrs. Joseph Baldwin	From 147 Bridge.	Fr. 398 Essex to 14 Fowler
Samuel W. Thomas	3 Daniel Connors	<b>LEFT SIDE.</b>
120 Caleb K. Lord	5 J. K. Arrington	1 J. Ford, C. Oldson
Mrs. John S. Pepper	7 George A. Caswell	3 Patrick D. Hennessey
—Osborne St. begins.	2 James Rock	Patrick J. Lyons
124 Mrs. Maria J. Knight,	Wm. Hetherman	5 John Swift
bread store	4 W. H. Oldson	Nicholas Henneberry
124 T. Symonds, grocer	Mrs. S. R. Davis	7 Michael Dolan
126 Jeremiah Murphy	6 James Landregan	Thomas McGinn
Patrick Welch	William Howe	9 Mrs. Matilda Robson
Wm. H. Phippen	8 W. H. H. Teague	P. McElroy
Mrs. Margaret Collier	Mrs. S. A. Janes	11 C. F. Messerve
128 William Luscomb		A. W. Rogers
130 Edmond Lapham	<b>NORTHEND,</b>	13 John B. Sias
J. William Bryant	From 183 North to 26	S. Higgins
132 Walter S. Harris	School.	G. W. S. Buxton
134 Mrs. S. M. Sneathen	7 Nelson Pack	<b>RIGHT SIDE.</b>
Wm. H. Glover	John H. Bradstreet	2 S. A. Cote
136 William Maynes	9 George F. Allen	William F. Hart
138 Chas. E. Symonds	11 Warfen F. Davis	4 Daniel Marshall
—Dearborn St. begins.	15 George H. A. Hanson	Richard H. Austin
140 Mark Glidden	31 John B. Dutton	6 Albert Rogers
Mrs. Aug. Hazleton	Chas. B. Symonds	Charles H. Morse
142 Rose House, No. 6	33 Barzillai Ballard	8 Misses Sheridan
144 George P. Melcher	Mrs. Eliza B. Horton	Charles Sheridan
146 George B. Prince	37 Moses A. Averell	
James H. Conrey	39 James W. Buchanan	<b>NURSERY,</b>
148 Thos. P. Honeycomb	41 J. W. Libbey	From 202 North.
Mrs. Charles Smith	8 Geo. W. Balcom	<b>LEFT SIDE.</b>
150 Edson Lewis	12 John G. Balcom	3 Daniel F. A. Goss
—Union Place.	14 Jemima Goodacre	Robert Upton
152 Simon Stodder	36 Rev. Seth S. Mooney	5 Wm. W. Mansfield
Augustus Stodder		Mrs. Betsey Flanders
156 Josephus Ashby	<b>NORTHEY,</b>	7 Charles C. Teague
—Symonds Court	From 104 Bridge to 11	11 John R. Mansfield
158 Miss M. A. Stentiford,	Smith.	—Woodside St. ends.
variety store	<b>LEFT SIDE.</b>	13 Phillip Blaney
160 John Hopkins	1 Walter C. Harris	15 Ezra L. Brown
—Orne St. begins.	3 Ezra L. Woodbury	17 A. W. Copp
162 John Hanson	Mrs. L. B. Sutherland	<b>RIGHT SIDE.</b>
164 Jonathan Davis	5 Charles Lamson	4 Mrs. Eliz'th H. Knight
Mrs. James B. Mann	7 Stephen L. Whipple	6 Moses C. Tyler
166 Mrs. Mary A. Woods	9 Mrs. H. F. Brown	8 Richard Dowst
Ebenezer Paine	Jasper Emerson	12 Chas. A. Dearborn
170 John T. Mooney	11 Henry C. Leach	
John H. Glidden	13 John P. Reynolds	<b>OAK,</b>
176 Mrs. Caroline Averill	15 Edmund A. Brown	From 91 Mason to North
—Liberty Hill rd. begins.	Geo. W. Whittemore	River.
178 Timothy Murphy	—Woodbury Ct. begins.	<b>LEFT SIDE.</b>
Frank Plummer	19 Daniel Haynes	1 Michael O'Brien
Miss C. Brennan	James L. Haynes	3 Francis T. Conway
180 Charles A. Larrabee	21 Albert Plummer	5 John H. Conway
182 Chas. W. Larrabee	Mrs. M. D. Frazier	9 Mrs. Gilman Andrews
184 Frank Larrabee	Miss Harriet E. Plum-	11 Miss Josephine Clynes
186 W. F. Emerson	mer, dressmaker	Mrs. Rosanna Corrigan
J. W. Nichols	Moses J. Plummer, rear	13 Patrick Timmins
188 Miss Jane Buchanan	23 Gas Works	13½ Garrett Timmins
190 David P. Stamford	E. R. R. repair shop	
Mrs. Elizabeth P. Felt		

**Oak St.—Continued.****RIGHT SIDE.**

- 4 John Slattery  
6 Edward L. Warner  
10 John McGrath  
12 John Henry  
Mrs. W. Mitchell  
Miss Bridget Linsky  
14 Bernard Brennan

**OBER,**

Fr. 27 Prospect to Wall.

- 29 Mrs. Wm. Pease  
30 Michael O'Brien

**OCEAN AVENUE,**

From the harbor to Mill Pond, cross'g Lafayette at 135.

**LEFT SIDE.**—Summit Av. crosses.—  
Vacant land

—Lafayette St. crosses.—

- 29 George F. Perkins  
31 Justus T. Redman

—Broadway begins.

**RIGHT SIDE.**

- 1 Edmund P. Balcomb.  
2 Samuel Barker  
4 Leonard P. Smith  
Peter McIntyre  
14 Addison A. Sawyer

—Summit Av. crosses.—  
Vacant land

—Lafayette St. crosses.

- 26 William H. Wymond  
Mrs. Aug. Haraden  
30 Edward Collins  
Frank J. Holt

—Hazel St. ends.

- 34 Philip Lefavour  
40 James O. Huggup

**ODELL SQUARE,**

From 34 North to 58 Federal, and to 193 Bridge.

- 1 Mrs. James Odell  
Thomas Cottier  
3 Mrs. J. A. Odell  
Joseph Pousland  
4 Mrs. A. Lord  
George W. Langdon  
5 Mrs. J. Tierney  
Cornelius Driscoll  
6 William C. Semons  
Ariel K. Hayward  
8 Mrs. Ann Grant  
Mrs. Ann Dolan  
12 Mrs. Pat'kMcDermott  
Michael T. Casey  
Miss M. Abbott

**OLIVER,**

From 31 Washington Sq. to opp. 112 Bridge

- 5 Nathaniel B. Perkins  
9 Misses Forrester  
11 Thomas Fielden  
Francis A. Fielden  
15 Horace C. Burnham  
17 Robert Mitchell  
Robert C. Monroe  
19 Henry O. Fuller  
23 Charles A. Pitman  
Charles H. Taylor  
2 DeWitt S. Clark  
6 James G. Wilkins

5

**Oliver St.—Continued.**

- 6 True W. Langmaid  
10 James Leonard  
12 Oscar B. Hurlbut  
16 Mrs. Mary E. Tuttle  
William H. Willis  
Mrs. E. M. Sinclair  
20 Mrs. C. H. Newhall  
W. E. Davis  
22 A. J. Staples

**ORANGE,**

Fr. 81 Essex to 114 Derby.

- 1 Mrs. M. G. Woodbury  
5 Mrs. D. Dodge  
7 E. A. Dalton  
Mrs. Charlotte Lang  
Miss D. Cate

**ORCHARD,**

From 33 Dearborn to 52 Orne.

- 8 George A. Langley  
14 Alpheus C. Locke

**ORD,**

Fr. 5 Aborn to Shillaber.

- 11 John T. Kennedy  
Mrs. Ann Grace  
—Prospect St. ends.  
17 John Marshall  
—Purchase St. begins.  
4 J. Anderson  
6 William L. Kimball  
18 John H. Swasey  
20 Mrs. Edw'd M. Jewett  
22 Thomas J. Burton  
30 John H. Spiller  
—Bow St. ends.

**ORNE,**

From 160 North to Orne's Point.

**LEFT SIDE.**

- Appleton St. begins.  
—Orne-Street Cemetery.  
57 James Hines  
63 William Potter  
—Sargent St. ends.  
S. E. Peabody, Kernwood

**RIGHT SIDE.**

- 8 Henry A. Merritt  
10 Mrs. Cath'ne Murphy  
—Upham St. ends.  
16 Horace N. Smith  
18 John W. Evans  
Granville L. Packard  
20 Winfield S. Nevins  
22 Daniel M. Harris  
26 Mrs. Joseph Philbrick  
—Walter St. ends.  
Vacant land.  
—Orchard St. ends.  
54 Joseph Bousley  
Nathaniel C. Bousley  
—Felt St. ends.  
Daniel Barrett

**OSBORNE,**

From 120 North to Walter.

**LEFT SIDE.**

- 1 Mrs. M. J. Knight  
W. J. Merrill

**Osborne St.—Continued.****LEFT SIDE.**

- 1 John D. Cameron  
3 F. E. Pettengill  
5 Joseph C. Moulton  
7 Warren G. Upton  
Edwin D. Cushing  
9 Mrs. Robt. C. Bassett  
—Upham St. begins.  
19 Charles O. Rich  
William Holmes  
21 George H. Mitchell  
23 William A. Pembroke,  
Charles W. Foss  
—Harris St. begins.  
29 Benjamin B. Ropes

**RIGHT SIDE.**

- 8 Thomas Symonds, jr.  
Dean Symonds  
George L. Goss  
10 Josiah Foster  
William H. Parsons  
12 Samuel Roles  
14 Joseph W. Hazelton  
16 Kelley W. Handy  
Edward Mitchell  
18 Nathaniel A. Symonds  
20 Mrs. Grace E. Wiggin  
22 Mrs. L. B. Chandler  
24 Mrs. H. W. Roberts

**OSGOOD,**

From 31 Bridge to Collins Cove.

**LEFT SIDE.**

- 9 George W. Morris  
13 William B. Preston  
—E. Collins St. crosses.  
21 Mrs. Eliza F. Shorter  
23 Francis A. Dennis  
E. A. Scher, rear  
27 Joseph W. Wiggin  
29 Dudley B. Davis

**RIGHT SIDE.**

- 1 William Shatswell  
Alfred R. Perkins  
George H. Brown, rear  
Geo. W. Grover, rear  
2 Arthur Whipple  
George R. Beeman  
4 Eugene L. Thomas  
Mrs. Margaret Bisbee  
E. C. Bisbee, rear  
6 Jacob Striley  
William H. Snow  
8 Charles H. Williams  
Henry C. Tuttle  
10 Maurice Hayes  
I. W. Grimes, rear  
12 Richard Shea  
14 James McCarthy  
—E. Collins St. crosses.  
16 Charles Woodbury  
William L. Shaw

**PALFRAY COURT,**

From 102 Derby.

- 1 John Devine  
James Doyle  
2 Daniel Riley  
3 Michael Joyce  
4 Edmund Cauty  
Edward Heffernan

<p><b>PARK,</b> Fr. 30 Harbor to 17 Salem.</p> <p><b>LEFT SIDE.</b></p> <p>1 Michael Shea Frederick A. Peabody 3 George V. Sibley 5 Daniel O'Neal Olaus Johnson Joseph Lablanc 7 Pierre Geroux 9 Joshua Nay George E. Hartwell 11 Andrew Kelley 13 Mrs. M. Devlin, variety 15 Michael Tansey 17 Duncan Dow —<i>Prince St. ends.</i> 21 James Grogan 23 James Quinn 25 Timothy McGary Mrs. Cath'ne Callahan Andrew Cryan Patrick Londregan 27 Walter Hobson Peter A. Ramsdell 29 Thomas Coggin</p> <p><b>RIGHT SIDE.</b></p> <p>2 Mrs. Emma Taylor 4 Charles Shortell 6 Perkins Fifield, variety 8 Mrs. Mary A. Clark 10 Wilfred Fortin Patrick Heeney 12 Christopher Murphy Mary J. Denahy 14 Absalom D. Barrett Solomon D. Cole 16 George N. Chaurette 20 Thomas H. Condon 22 Dennis Trambly 24 Philip Ryan —<i>Salem Street.</i></p> <p><b>PARK AVENUE,</b> From 23 Linden to Broadway.</p> <p>2 Charles H. Low Mrs. James H. Morse 4 Wm. M. Smith</p> <p><b>PARKER COURT,</b> From 35 Pleasant.</p> <p>1 Dennis J. Carroll Frank E. Stanley 2 Andrew Byrne Mrs. Eliza Coughlan W. T. Illes 3 Mrs. Marg't Wardwell</p> <p><b>PEABODY ST.,</b> From 21 Lafayette to 57 Harbor.</p> <p><b>LEFT SIDE.</b></p> <p>3 Eugene Paraiso Phidime Labbe William Dowd Narcisse Valle John Daley Napoleon Jaques Louis Labbe 7 Frederic Pelletier 9 Mrs. Jean B. Martin William Elouin Ferdinand Morin Amable Paradise 11 Noel Boucher</p>	<p><b>Peabody St.—Cont'd.</b></p> <p><b>LEFT SIDE.</b></p> <p>17 Wm. Pickering, jr. &amp; Co. coal, etc. 17½ Pousland &amp; Martin, painters —<i>Pickering's Wharf.</i> 25 William S. Story, shoemaker 29 Chas. S. Clark, coal, &amp;c. —<i>Clark's Wharf.</i> —<i>Union St. ends.</i> Naumkeag Mills</p> <p><b>RIGHT SIDE.</b></p> <p>6 Adolphus Delphy Pierre L'Italian John Fox Mrs. Esther L. Delphy 8 Alexander Ramsdell Alfred Girard John Harnois Patrick Donovan 10 Nicholas Paraiso Noel Gagnon 12 Michael Daley 14 William Hyde Andrew Little Frank Pineault 16 John J. Buckley, liq'rs David Buckley, rear 18 G. Newcomb, machin't 20 Jacob Agge, blacksm'h 24 Richard Colbert Lawrence Doherty Patrick Hyde William Dennehy 26 Richard Gebow Jeremiah Corkery James O'Brien Mrs. Margaret Geary Mrs. Ellen Flynn, rear 28 Thomas Berry Albert Soucie Patrick J. Sullivan Thomas Paradise Henry Walker Wm. Merchant, rear Paul LeBlanc, rear Michael O'Neil, rear 30 Frank Garvel Cornelius Boyle 32 Mrs. Ann Mooney John Noon Patrick Curran 34 Thos. Lannon, saloon 38 J. H. Sullivan, liquors 40 James Cotter John Cauty 42 John A. Gynan —<i>Ward St. ends.</i> 46 John Creeden Jeremiah F. Crean William McKenzie Patrick Hussey James A. Anketell Mrs. M. Burke, rear Mrs. Maria Daley, rear Peter Reynolds, rear 48 True B. Pike John Stanton 50 Mrs. Mary A. Shortell Mrs. Elizabeth Clark 52 Mrs. Cath. Donovan 54 John Fogerty 56 Mrs. Ellen Gorman Michael Melady Miss Margaret Daley, variety store —<i>Harbor Street.</i></p>	<p><b>PEARL,</b> From 64 Bridge to the river.</p> <p><b>RIGHT SIDE.</b></p> <p>Private grounds —<i>Cross St. crosses.</i> 7 Mrs. Catharine Carr 9 A. B. Francis John H. Walsh 11 George H. Blinn George W. Smith Albert W. Brown, rear 13 Ezekiel Brown Hiram Sanborn</p> <p><b>LEFT SIDE.</b></p> <p>4 Norman W. Marvin —<i>Cross St. crosses.</i> 6 Mrs. Catharine Brady 8 Theodore Dutra 10 James R. Baker 12 Mrs. John A. Hay</p> <p><b>PERKINS,</b> From 64 Harbor to the water.</p> <p><b>LEFT SIDE.</b></p> <p>1 Samuel Jefferson Paul St. John 5 John O'Brien Dennis Sullivan John O'Keefe Matthew J. Gilligan —<i>Lynch St. begins.</i> 7 Pierre Duval Mrs. Sarah Lebel Wm. Bourgault Edmund Léveque, rear Antoine Caron, rear Joseph Marcier, rear Pierre Berenger, rear Frangois Bourgault, rear 9 Clement Boie Joseph Gagnon Pierre Terriault Edward Voyer Napoleon Cassevant Mrs. Zoe Fontaine Jean B. Clavot Mrs. Marie Michaud 11 Alfred Soucie Charles Murray Leon Marcorel Cleophore Bergeron Joseph Gagne Mrs. Appoline Ouillette Antoine Desjardin Hermidas Denis 17 Mrs. Joanna Ronan Mrs. Hannah Field 23 John Tobin Thomas Callahan 25 John Sullivan John G. Nest 27 Napoleon Deschamps Joseph De Lille 29 Charles Murray Mrs. Catharine Roach Mrs. Michael Logan Thomas Dunn 31 David Myers 33 Thomas Myers 35 Mrs. Honora Linnehan Thomas Collins</p> <p><b>RIGHT SIDE.</b></p> <p>10 Edward Finnegan Frederic Blanchette</p>
---	---	---



**Perkins St.—Continued.****RIGHT SIDE.**

- 12 David Ploudre  
Alphonse Dube  
Julian Trambly  
Israel Pelletier  
14 Owen Kieran  
Patrick Whalan  
Joseph Thibault  
16 Arthur Jodoin  
Patrick Savage  
Paschal Tetrault  
Marcel Pelletier  
James Kinsella  
18 Mrs. Theod're Morancy  
20 Timothy Sullivan  
Joseph Ladoux  
22 Joanna Sullivan  
John A. Kennedy  
Mrs. Ellen Duggan  
32 Mrs. Bridget Hanley  
—*S. Prospect St. crosses*  
34 Napoleon Thibault,  
grocer  
36 Thomas Ploudre  
38 Moses Pray

**PHELPS,**

From 47 Broad to the  
Mill Pond.

**LEFT SIDE.**

- 1 John Little  
Thomas Stanton  
3 Howard P. Gardner  
John S. Rodgrass  
5 Edward A. Davidson  
7 William Bustead  
David Brewer  
9 Mrs. Anastasia Kiley  
Bernard J. Mulligan  
11 Timothy Callahan  
13 Robert Stevens  
Jefferson Beckford  
15 Samuel L. Walker  
Matthew Reed  
17 John McNally  
Thomas McGlue  
Richard Callahan  
Miss Abby Murphy  
19 Thomas Gannon  
C. R. Gannon  
John Cassidy  
21 Thomas B. Fallon  
James Mulligan  
John C. Cooper, rear  
Daniel McKyring, rear  
23 Thomas S. Munroe  
Patrick O'Grady  
Mich'l McCormick, rear  
Pat'k McCormick, rear  
William Dundregan  
25 Michael Looney  
William Looney

**RIGHT SIDE.**

- 2 William Walker  
4 Michael Fury  
4½ C. H. Phippen  
6 Mrs. Michael Murphy  
Mrs. Catharine Brady  
8 John Turbett  
John W. Rafter  
Matthew Carson, rear  
—*Vale St. begins.*  
14 Peter Curtis  
James O'Neil  
18 Edward Dalton  
Thomas Henneberry  
20 William Palmer

**Phelps St.—Continued.****RIGHT SIDE.**

- Green's Place.*  
22 James Scanlan  
Thomas F. Tobin  
24 John Farrell  
Daniel McCarty  
26 Andrew O'Leary  
Nicholas Murphy  
28 James Welch  
James J. Buckley

**PHILLIPS,**

Fr. 26 Grove to 15 Harrod.

**LEFT SIDE.**

- 5 James Finuigan  
Bridget Carney  
John McGuire  
11 Ezekiel B. Durling  
Henry T. Andrews  
13 Thomas Kane  
15 Hugh Broadley

**RIGHT SIDE.**

- 4 John P. Keefe  
8 Edward P. Bruce, lace  
leather  
12 Patrick Arnold  
John Deery  
14 Mrs. Margaret Keating  
16 Edward Landergan  
18 James Kane  
John O'Keefe  
24 John Hennessey  
Edward Gagle  
26 John Kane  
28 Pat'k O'Keefe, currier  
30 Timothy Callahan  
32 J. Buckley, charcoal  
James Gannon  
34 Mrs. Julia Reardon  
36 Martin McQuade  
John Cody  
40 John Cuff  
44 Andrew Lynch  
46 Ferguson Craig

**PHILLIPS WHARF,**

From 31½ Derby.

E. H. Knight, coal  
Boston & Lowell freig't  
office

**PICKERING,**

From 25 Chestnut to 24  
Broad.

**PICKMAN,**

Fr. 17 Winter to 65 Webb.

**LEFT SIDE.**

- 5 Nathaniel G. Simonds  
—*Pleasant St. crosses.*  
11 Daniel Upton  
13 Mrs. Ellen B. Lord  
Mrs. F. A. Temple  
Mrs. F. A. Long  
17 Richard F. Dodge  
Mrs. J. Christianey  
Edwin P. Butterfield  
19 W. S. Mitchell  
Lewis Pierce  
21 Mrs. Jessie S. Rogers  
C. P. Osborne  
23 Samuel A. Ferguson  
25 B. F. McMurphy

**Pickman St.—Cont'd.****RIGHT SIDE.**

- 2 Francis P. Goss  
4 Miss N. Catharine Bond  
—*Pleasant St. crosses.*  
12 Samuel A. Foye  
Charles H. Osborne  
14 Mrs. Abby W. Kimball  
16 Henry Barnes  
—*Milk St. begins.*  
18 John Cabeen  
Miss Mary Horton  
20 J. H. Davis & Son, junk

**PICKMAN PLACE,**

From 169 Essex.

**PIEDMONT,**

From 11 Hancock to 10  
Roslyn.

- 5 Mrs. Sarah E. Smith  
J. Henry Carter  
9 George W. Glazier

**PINGREE,**

From 72 Harbor to the  
water.

**LEFT SIDE.**

—*Lynch St. crosses.*

- 5 Patrick Hosman  
A. B. Seranton  
9 Thomas Neary  
Miss Sarah Tolan  
Robert Clegg, rear  
Almanzar Bania  
11 Hugh Murray  
Mrs. Eliza Morris  
13 Maurice Birmingham  
15 John Foley  
Mrs. Mary Welch  
Matthias Sonigan  
19 John Coleman  
23 Michael McCarty  
31 Mrs. Bridget Tivnan  
Dennis Ragan  
Mrs. Kate Hill  
35 Alex. P. Phillips  
Henry Gavett  
John Donigan

—*S. Prospect St. crosses.*

- 37 Mrs. Bridget Jones  
39 James Carey  
Michael Ahern  
41 John Devlin  
Mrs. Matthew Fagan  
43 Dennis Sweeney  
Mrs. Mary Skinner  
Henry Sullivan  
Joseph Nolan

**RIGHT SIDE.**

—*Lynch St. crosses.*

- 6 Michael A. Hallisey  
John Harrington  
Edward Casey  
Mrs. Sofie Levéque,  
dressmaker  
Louis Gagnon  
8 Bartholomew Buckley  
Patrick Cronan  
Mrs. Margaret Magoon  
James Mead  
10 Mrs. John J. Ryan  
Cornelius Mahoney  
12 C. H. Buckley, saloon  
Mrs. Catharine Beale  
18 James Sullivan  
Mrs. Kate Williams

**Pingree St.—Continued.****RIGHT SIDE.**

- 20 John McDonald  
23 John Collins  
28 Miss Catharine Early  
James Cusack, saloon  
30 Albert Allison  
Mrs. Catharine Daley  
Mrs. John Dacey  
Benjamin Lambert  
32 John Linnehan  
34 Patrick Tivnan  
Michael Tivnan  
—*S. Prospect St. crosses.*  
42 John McSweeney  
44 Thomas Green

**PLANTERS,**

From 29 Bridge to Collins Cove.

**LEFT SIDE.**

- 13 Mrs. Ellen Mulready  
21 John B. Sylvester  
23 Harrison H. Wilkins  
David Kenneally

**RIGHT SIDE.**

- 2 George T. Clinton  
4 John Neizer  
6 Henry Collins  
10 Patrick Crowley  
Dennis Mahoney  
12 Edward Magner  
14 Michael Tobin  
18 Isaac Atwell  
—*E. Collins St. begins.*

**PLEASANT,**

From 100 Washington Sq. to 85 Bridge.

**LEFT SIDE.**

- Pleasant-st. Av. begins.*  
23 Joseph A. Perkins  
—*Pickman St. crosses.*  
25 John P. Felt  
27 George E. Lord  
29 Joshua Phippen  
31 Francis Goss  
Miss Annie Worcester  
Samuel H. Kirwin  
33 Thomas E. Bowen  
35 Miss A. D. Crain, dress-maker  
—*Parker Court.*  
37 James W. Larrabee  
Mrs. Samuel Perkins  
39 Andrew J. Philbrick  
Mrs. J. Cook  
41 Thomas H. Norton  
43 Mrs. I. N. Chapman  
45 G. L. Hodgkins, grocer

**RIGHT SIDE.**

- Washington Square.*  
20 Charles Odell  
22 Mrs. Ellen Parker  
24 Daniel A. Varney  
—*Pickman St. crosses.*  
26 George L. Ames  
—*Spring St. begins.*  
28 Benj. M. Perkins  
32 Daniel Henderson  
32½ Frank H. Bray  
34 Charles H. Fifield  
—*Webster St. begins.*  
36 Willard B. Ferguson  
Frank A. Shepard  
38 James Fairfield

**Pleasant St.—Continued.****RIGHT SIDE.**

- 38 Joseph J. Averill  
40 George H. Warren  
Archibald Nettles  
42 Wm. F. Luscomb  
Edward Rowell  
44 Mrs. Geo. H. Pierson  
Charles H. Tibbets  
46 E. C. Larrabee, jr., provisions  
50 Mrs. Lucy A. Tibbets

**PLEASANT-ST. AV.,**

From 23 Pleasant to 21 Winter.

- 2 Jeremiah S. Perkins

**POND,**

From 250 Washington to the Mill Pond.

- 3 George W. Pitman  
George L. Beals  
5 Patrick Callahan  
Richard Dodd  
7 Joseph Chisholm  
9 Joseph Crowley  
Robert J. Scott  
11 Joseph Parrott  
Edward Knight  
13 Miss Hattie Radford  
Joseph Rouleau  
15 Elizabeth M. Nason  
John Maguire  
17 Samuel McKean  
Mrs. Michael Creso  
6 John T. Lovett  
Moses H. Sibley  
—*Kenney Place.*

**POPE'S COURT,**

From 43 Boston.

- 1 Solomon Stevens  
2 Patrick Gahagan  
3 John Looney, currier  
4 Thomas White

**PORTER,**

From 46½ Lafayette to the Mill Pond.

—*Cherry St. begins.*

- 4 William A. Dodge  
Samuel Lewis  
—*Porter-st. Court.*  
10 John C. Ropes  
Mrs. Sarah Kimball  
12 Miss Celia Colman  
14 Mrs. Salome Fuller  
16 John S. Washington  
20 James D. Ayers  
Joseph H. Ayers

**PORTER-ST. CT.,**

From 8 Porter to 3 Ropes.

- 4 Joshua Brown  
5 Asa Libby  
Benj. T. Pedrick  
Mrs. C. A. Crandell  
7 Charles H. Norris  
Mrs. Sarah Snelling

**POWERS COURT,**

From 66 Broad.

- 1 Richard Condon  
2 Thomas Henneberry  
3 Michael Brawders  
4 Hugh McKenney  
Miss Cath. Kirence

**PRATT,**

From 13 High to 28 Endicott

- 7 Mrs. Harriet Pease  
H. Frank Collier  
—*Pratt-st. Court.*  
15 Patrick Tansy  
Henry Hatch  
4 Humphrey Haley  
6 Mrs. Lydia L. Rowley  
6½ R. W. Libbey  
8 Mrs. Mary Walsh  
James H. Mulcahy  
Mrs. Bridget Sullivan  
10 Benj. B. F. Grover  
12 John J. Wallace  
16 Maurice Geary  
18 Mrs. Fanny Thompson

**PRATT-ST. COURT.**

From High-st. court to Pratt.

- 12 Mrs. Mary J. Eagan  
John Boyle  
13 Mrs. Wm. Doggett  
14 Jeremiah Mahoney  
Mrs. Mary McCauley, rear

**PRESCOTT,**

From 8 Margin to 23 Winthrop.

**LEFT SIDE.**

- 5 Jos. A. Hard, wholesale pork dealer  
7 Lewis D. Richards  
Ira G. Taylor  
—*Summer St. crosses.*  
15 Charles E. Cloutman  
17 Orrin L. Farnham  
Chas. H. Ingalls, color manufacturer  
—*Downing St. ends.*

**RIGHT SIDE.**

- 4 Henry G. Hubon  
6 Joseph A. Hurd  
—*Summer St. crosses.*  
16 Mrs. C. G. Townsend  
Mrs. Charity Green  
18 Milton Beckford  
Josiah C. Graves  
20 Samuel Wellman  
Mrs. Wm. T. Fowler  
22 Mrs. George F. Berry  
J. T. P. Mariner  
Wm. P. Pearson  
24 Wm. C. Wheeler  
A. E. Jowders  
26 Wm. A. Small  
Frank D. Kinsley  
28 William Porter, jr.  
Samuel P. Withey

**PRINCE,**

Fr. 34 Harbor to 17 Park.

**LEFT SIDE.**

- 3 Amable Morneau  
Mrs. Olivine Lavoie  
5 Paul Morrow  
Adolphus Caisse  
7 B. S. Badger  
George W. Kingsley  
9 Julia Lynch  
Miss Ellen Donovan  
11 Raphael Rosseau  
Robert Erwin  
21 Epiphane Trambly  
Peter Johnson

<p><b>Prince St.—Continued.</b> RIGHT SIDE.</p> <p>4 Patrick Harrington 6 John Kilroy Mrs. Mary McDonald 8 M. V. B. Russell Chas. T. Stamper 10 Fred. W. Stamper 12 Nathaniel T. Edwards Terrence O'Donnell Mrs. Sarah Shaw 14 Mrs. Mary Fitzgerald Mrs. Catharine Carrick 18 David M. Pollock —Park Street.</p> <p><b>PROCTOR COURT,</b> From 61 Boston.</p> <p>8 Mrs. Martha A. Nichols</p> <p><b>PROSPECT,</b> From 13 Nichols to 9 Ord.</p> <p>LEFT SIDE.</p> <p>1 Jas. J. Mullin, grocer John McGrath 3 Patrick Mullin Mrs. Thomas Smith 5—Albion St. begins. 15—Scotia St. begins. 17 Mrs. Charles Roberts 19 John Q. Hawes 21 John Roberts —Summit St. begins. 27 Ober St. begins. 29 Daniel Connor John Dowd Peter Fallon 31 Michael B. Jennings Patrick O'Leary —Rawlins St. crosses.— 31½ Dennis J. Lahey John Hinton Thomas Ambrose 33 Dennis Kelley 35 Thomas Layton</p> <p>RIGHT SIDE.</p> <p>6 Chas. A. Cooper, agent, curriers' grease 8 Edward Meagher, pro- visions Daniel C. Sullivan John McGrath 16 John Ronan Joseph Lynch 20 Thomas Donovan Mrs. Mary Fleming, r. Philip Shanahan, rear 26 John Regan 28 John Gabagan Joseph Moran William Farrell Philip Goodrich 30 Thomas Loeck Daniel Murphy 32 Jeremiah Saunders John Doody Timothy O'Connor, r. 36 James Dempsey Michael Ahern —Rawlins St. crosses.— 42 Bryan Cahill Michael Hanrahan 44 John McCarthy James Barnstead James Cahill James Roach 46 Mrs. Sarah Kelley Thomas Hogan</p>	<p><b>PUTNAM,</b> From 5 Hanson to Proctor court.</p> <p>9 P. Marrin, shoe stock 15 Henry M. Clarke 17 Thomas M. Galway 19 Michael Lorigan 21 Henry Williams James Kelley Patrick Donohoe 18 Charles A. Brown Mrs. Esther S. Brown 22 Mrs. Ellen Toomey Thomas A. Arnold 24 Wm. H. H. Sweetser George F. Hersey</p> <p><b>RANDALL,</b> From 121 North to 26 Buffum</p> <p>3 John J. Lynch 6 Mrs. Jane G. Webber</p> <p><b>RAWLINS,</b> From 141 Boston to Wall,</p> <p>3 Michael S. Landergan James Flanigan Mrs. Mary Sullivan Timothy J. Griffin, jr. 5 John O'Shea 11 Patrick Fitzpatrick Thomas Fitzpatrick —Prospect St. crosses.— 2 Hugh Brennan, liquors 4 Thomas C. Murray 6 Mrs. Mary O'Connell, liquors 8 Mrs. Mary Neville Wm. H. Eagan John B. Colgan Eugene Crean Patrick Toomey, rear 10 John McSorley Michael O'Grady —Prospect St. crosses.—</p> <p><b>RICE,</b> From 26 Bridge to 16 March.</p> <p>LEFT SIDE.</p> <p>1 John W. Hurley 3 Mrs. Ann Blake 5 Mrs. L. C. Lewis 7 Wm. J. Wentworth 9 Mrs. M. A. Benson 11 Joseph B. Sheldon Henry W. Sawyer 13 William F. White</p> <p>RIGHT SIDE.</p> <p>10 Mrs. Nicholas Cole Charles A. Lewis 12 Wm. H. Wirling J. C. Thorne 18 Charles D. Collier</p> <p><b>RIVER,</b> From 29 Beckford to Bridge Street.</p> <p>LEFT SIDE.</p> <p>5 Edward Rushford J. H. Punchard 7 John L. Holt Miss Susan K. Phippen</p>	<p><b>River St.—Continued.</b> LEFT SIDE.</p> <p>11 Miss E. E. Tuttle 13 Mrs. Henry Barlow 15 John Fay James J. Ayers Mrs. Julia Lee Mrs. M. Donahue 15½ Edward L. P. Briggs 17 Patrick Callahan James Landers Ann McMahan 19 John McMahan 23 Thomas Curran Patrick Kenney</p> <p>RIGHT SIDE.</p> <p>2 Charles W. Richardson 4 Benj. L. Pervier 6 James Moncrief Thomas Lorigan 8 Mrs. Margaret Morris 10 James White Christopher Doggett Mrs. Ann Corrigan 12 Michael Ryan John Anthony 14 Charles McCarthy Miss Ellen Callahan 16 Michael Little 18 William J. Colligan Mrs. Ellen Graham Mrs. Eliza Drew 20 Margaret Dolan 24 Richard Mullen</p> <p><b>ROBERTSON CT.,</b> From 44 Boston.</p> <p>John Mason, morocco finisher D. &amp; S. Varney, leather Jas. A. Lord, leather U. R. Williams, currier Geo. W. Varney, currier</p> <p><b>ROPES,</b> From 270 Washington to the Railroad.</p> <p>—Porter-St. Court.</p> <p>3 Enoch W. Smith James E. Blackburn 5 Browne School House 7 Naumkeag School John Crowley James J. Ronan Alfred Trambly 9 Mrs. Hannah Dacey John Connors 11 George Chambers Frank A. Pitman John Talbot 2 Mrs. A. Dorris, dress- maker Jos. E. Holly 4 John Barry John H. Barry Edward F. Higgins 6 E. P. Cassell, caterer 8 Patrick Dean James F. Dean 10 Gilbert Ash James Ronan 12 Jeremiah O'Sullivan 14 Lewis K. Church William Church 16 James Howes</p>
--	---	---

**ROSLYN,**  
From 96 Lafayette to the  
railroad.

## LEFT SIDE.

5 J. T. Hopkins  
John Q. A. Cook  
7 William B. Aiken  
9 George B. Ferguson  
11 David G. Batchelder  
13 Thomas A. Devine  
17 Thomas Morgan  
19 Dana J. Flanders  
William F. Sanborn  
21 Paul B. Patten  
23 Margaret Gorman, va-  
riety store  
—*Hazel St. begins.*  
31 Mrs. Eliza Sullivan  
Richard Foran  
33 Mrs. Nancy Glass  
37 William H. West  
Mrs. Mary I. Peach  
41 Jerry Sumpter  
43 Joseph Boudreau  
Robert Lemasney

**ROSLYN COURT,**  
From 35 Roslyn.

3 George W. Potter  
George S. Osborn  
5 Henry H. Stevens  
4 John Griffin  
Francis W. Young

**RUST,**

From 18 Federal to 161  
Bridge.

## LEFT SIDE.

1 Nathaniel Dike  
5 George Millett  
Charles Ramsdell  
9 Frank Hood  
John W. Stocker  
11 G. W. H. Brown  
Charles W. Steele  
13 Mrs. Judith W. Cottrell  
—*Bridge Street.*

## RIGHT SIDE.

First Universalist Ch.

**SALEM,**

From 24 Harbor to 7 La-  
grange.

## LEFT SIDE.

1 Daniel Cunningham  
Samuel B. Wheeler  
3 Edward J. Hallissy  
Mrs. D. S. Brockway  
Moses Woodfin  
George Fabens  
5 Perkins Fifield  
7 George J. Godsland  
John F. Gibson  
9 Mrs. Jacob Kimball  
Edward B. Phillips  
11 William F. Irwin  
Sarah E. Hill  
13 William Gallagher  
James Fox  
15 Caroline Shirley  
Joseph F. Walker  
17 Patrick Dalton  
Michael Myers  
—*Park Street.*  
19 Miss Jane McGlew  
James McLaughlin

**Salem St.—Continued.**

## LEFT SIDE.

21 James Ward  
Thomas F. Campbell  
25 George H. Odell  
William D. Nichols  
31 Lewis F. Miller  
33 John H. Ferguson  
Mrs. Mary S. Read  
35 Benjamin F. Urann  
37 William H. Stanwood  
Joseph W. Fitz

## RIGHT SIDE.

—*Harbor Sq. ends.*  
10 Richard Matteson  
14 Henry W. Downing  
—*Dow St. ends.*  
16 David A. Roach  
Dennis Toomey  
18 Miss Annie Blunt  
Mrs. Thomas Hill  
20 John H. Peters  
Mrs. Rebecca Norris  
22 Mrs. C. B. Newcomb  
—*Everett St. ends.*  
32 Jonathan Shirley  
32½ Frederick A. Shirley  
Horace Wellman  
34 Henry A. Chapman  
36 Mrs. Thomas Williams  
Samuel G. Aaron  
38 Andrew A. Williams

**SARGENT,**

From Liberty Hill road to  
Orne, opp. Felt.

**SAUNDERS,**

From 78 Bridge to the  
water.

## LEFT SIDE.

Private grounds  
—*Cross St. crosses.*  
5 Josiah E. Clough  
Benjamin Barker  
11 Joseph Upton  
13 John H. Allis  
Henry G. Rose  
15 Ichabod W. Chandler  
F. A. Leighton  
17 Willis S. Knowlton  
19 Augustus Silver  
21 John Doherty  
James O'Leary  
25 George Doherty  
James Kehoe  
—*Eastern Railroad.*

## RIGHT SIDE.

2 Horace P. Kent  
4 John H. Smith  
—*Cross St. crosses.*  
8 E. H. Dalton  
W. O. Bridges  
10 Mrs. I. S. Lee  
A. W. Batchelder  
14 John T. Gilbert  
18 Salem Lead W'ks office  
00 Salem Lead Works  
—*Eastern Railroad*

**SCHOOL ST.,**

From 145 North to Grove,  
junction Tremont

## LEFT SIDE.

7 Pickering School Ho.  
—*Buffum St. crosses.*  
11 William Carey

**School St.—Continued.**

## LEFT SIDE.

11 Miss Mary D. Lord  
13 Theodore H. Emerson  
—*Barr St. crosses.*  
19 Joseph W. Sanborn  
21 Mrs. Mary Philbrick  
23 Harlan P. Richardson  
Stephen Symonds  
25 Warren S. Searle  
—*Duntap St. begins.*

## RIGHT SIDE.

4 James Grover  
Fred. Greeley  
6 George O. Wellman  
Frank P. Kelloch  
—*Buffum St. crosses.*  
8 S. E. Bickford, grocer  
10 Edwin O. Foster  
12 Patrick Linehan  
14 Samuel S. Bennett  
Mrs. William Cook  
16 Timothy O'Leary  
George A. Lewis  
—*Barr St. crosses.*  
18 Mrs. Josiah Beckford  
Charles Rudderham  
22 Joseph C. Cheever  
24 Jabez Hodskinson  
20 Peter Delvecho  
30 Rufus P. Wilkins  
—*Symonds St. ends.*  
38 James P. Chandler  
—*Northend St. ends.*  
Mrs. Wm. Maloon

**SCOTIA,**

From 15 Prospect.

1 Robert Searles  
2 Patrick Madigan  
3 M. Frank Turner  
Mrs. Joseph Walker  
4 James Madigan  
5 Thomas McManus

**SEWALL,**

From 282 Essex to 15  
Lynde.

## LEFT SIDE.

1 Ida J. Kimball  
13 Wheeler & Perkins,  
stable  
00 Wesley Chapel(church)

## RIGHT SIDE.

4 Benj. Rowell, painter  
10 Mrs. Lizzie A. Brown  
12 D. B. Lord, jr. gasfitter  
Walter A. Pepper, rear  
14 William H. Wheeler  
Mrs. A. Dimond  
18 Mrs. G. W. Crosby

**SHILLABER,**

From Ord to Peabody line.

John H. Roman  
Mrs. C. H. Chase  
James Joyce  
Wesley Baker  
William Swain  
Mrs. Julia Cotter  
Christopher Campbell  
Dennis Gibbons  
William Marrs  
Martin O'Connor  
John O'Connell

**SILVER,**  
From 30 Beaver to 44  
Beaver.

27 Daniel Burke  
Edward Boyle  
Jeremiah Cronan  
2 Mrs. Letitia Busteed  
4 Miss Margaret Busteed  
6 Malachi Donlan  
12 Joseph S. Dodge  
18 James Frye  
20 Michael Degan  
22 Patrick Welch  
Mrs. Mary Farrissey  
26 John Heffernan  
Michael Whalen  
Mrs. Julia Ryan  
John Mullen  
28 James DeCourcy  
30 Michael Barnett

**SKERRY,**From 50 Bridge to the  
water.**LEFT SIDE.**

5 George M. Sheldon  
William F. Rice  
7 Charles C. Osgood  
9 John A. Merrow  
Edwin A. Merrow  
11 George W. Lord  
Ezra N. Watson  
13 Jacob Berry  
Mrs. N. B. Staples  
17 Marion Tuttle

**RIGHT SIDE.**

6 Edward B. Elliott  
Samuel L. Abbott  
10 Carlton School-house  
14 Charles B. Osgood  
George O. Stevens  
18 Nevins Bagging Mill,  
No. 1

**SMITH,**From 19 Lemon to foot of  
Northey.**LEFT SIDE.**

3 Charles T. Quimby  
5 S. J. Wheatland  
7 William McLaughlin

**RIGHT SIDE.**

2 William C. Green  
4 Benjamin Newhall  
6 William McCartney  
8 George T. Francis  
Edward Perry  
Malcolm McNeal  
Edward Carr  
10 Mrs. Mary Dean

**SOUTH,**

From 32 Albion.

5 Richard Martin  
6 Alfred Nison  
10 John O'Connell

**SOUTH PINE,**From 397 Essex to 34  
Warren.

1 Mrs. Mary S. Ropes  
7 Enoch P. Fuller  
Miss S. K. Trofatter  
6 Henry Davidson  
Mrs. A. Buxton  
12 Friends' Church

**SO. PROSPECT,**From East Gardner to 39  
Congress.**LEFT SIDE.**

13 Stephen Garvey  
Mrs. Mary Hunt  
15 Mrs. Honora Hallissy  
J. J. Hallissy, liquors  
—*Pingree St. crosses.*—  
17 Michael Hogan  
—*Perkins St. crosses.*—  
25 James Owens  
27 Mrs. John Burns  
John Murphy  
William Lang

**RIGHT SIDE.**

—*Pingree St. crosses.*—  
10 Patrick Connolly  
Peter Swanson  
Eugene Thibault  
Alfred Cutter  
Edward Leveque  
Maxime Caisse  
12 Michael McCormick  
John Welch  
Richard Richards  
James Woods  
14 Robert McCartney  
Mrs. Hannah Sheehan  
—*Perkins St. crosses.*—  
16 Jeremiah Welch  
18 Patrick F. Griffin  
Ambrose Robicheau  
Joseph Ramsdell  
Paul R. S. Bartlett  
20 Mrs. Mary Ronan  
Mrs. Mary Foye  
Mrs. Ann Welch

**SOUTHWICK,**From 22 Walter to 28  
Dearborn.**LEFT SIDE.**

5 James Campbell  
23 George H. Estes

**RIGHT SIDE.**

6 Thomas Riley  
8 John Dundess  
Charles Morgan, rear  
12 Richard Morgan  
18 J. Foster Smith  
20 Misses O'Flaherty  
22 John J. Coker  
26 John F. Tierney  
Mrs. Chas. Treadwell

**SPRING,**From 26 Pleasant to 67  
Webb.**LEFT SIDE.**

3 Mrs. Mary Jaques  
Mrs. M. Ballard  
5 Miss M. G. Stanley  
William S. Elwin  
7 William Wilson  
Mrs. Kate Fitzgibbons  
9 Nathaniel Pulsifer  
Joseph H. Brooks  
11 Nat. Pulsifer, painter

**ST. PETER,**From 166 Essex to 139  
Bridge.**LEFT SIDE.**

7 F. P. Goss, plumber  
9 P. Crowley, tailor

**St. Peter St.—Continued****LEFT SIDE.**

9½ Theophilus Pearl, shoe-  
maker  
Cornelius O'Donnell,  
rear  
11 J. H. Riley, marble  
15 Wm. P. Fuller, stoves  
17 Mrs. L. H. Ward  
Locke Brothers, steam  
valves  
19 C. J. Comer, grocer  
21 J. H. Russell & Co.  
medicines  
23 William Reith  
—*Church St. begins*  
27 Isaac P. Foster  
29 John E. Francis  
—*Federal St. begins.*  
39 C. H. Leacock  
Mrs. R. Newhall  
41 D. E. Tanch  
G. K. Littany  
45 Mrs. Thomas S. Jewett  
Mrs. Mary L. Dawes  
47 J. Frank Estis  
Allen Foster  
49 Charles F. Wilkins  
51 George E. Staniford  
51½ John Heffernan  
53 John Reardon  
John Keone  
Robert Welch

**RIGHT SIDE.**

2 Miss Emma Haskell  
George A. Wilson  
Miss Lizzie A. Jordan  
4 } I. P. Harris & Co.  
6 } grocers  
—*St. Peter Court.*  
8 Edward D. Ropes  
10 Howard P. Harris  
12 Mrs. W. S. Roberts  
George S. Mansfield  
14 Mrs. H. P. Mansfield  
16 Samuel Henderson  
Joseph R. Patterson  
18 Charles G. Perkins  
E. F. Barton  
—*Brown St. ends.*  
20 St. Peter's Episcopal  
Church  
24 Henry P. Ives  
26 Z. A. Gallup  
28 Charles F. Curwen  
28½ 2d Baptist Church  
30 Mrs. R. P. Cressey  
Mrs. S. H. Plummer  
32 D. R. Bartlett  
J. H. Millett  
34 Miss M. A. Porter  
36 Jacob H. Allen, under-  
taker  
Frank E. Smith  
Mrs. Eliza Chase  
—*Ives Court.*  
38 Andrew O'Keefe  
Thomas W. Poor  
Mrs. Phebe A. Teague,  
rear  
40 Thomas Gilbert  
Mrs. M. Anderson  
Patrick McGurn, rear  
W. S. Lee, rear  
48 County Jail  
Samuel R. Hathaway

**ST. PETER'S COURT,**

From 6 St. Peter.  
 2 Mrs. George Fowler  
 Geo. P. Fowler, slater  
 John Herbert, rear  
 H. T. Conant, mason  
 4 Daniel Creeden  
 Miss Mary Connor

**SUMMER,**

From 301 Essex to 14  
 Margin.

**LEFT SIDE.**

1 Mrs. John D. Simes  
 5 Misses Lander  
 7 George F. Choate  
 9 Geo. R. Emmerton  
 13 Mrs. Eph. Emmerton  
 15 John P. Peabody  
 23 M. A. Finnegan  
 Mrs. N. C. Robbins  
 R. J. Davis  
 25 Benj. F. Pickering  
 J. N. Archer  
 —*Norman St. ends.*  
 27 James F. Hale, grocer  
 29 William A. Soper  
 31 Joseph L. Lougee  
 33 Dr. G. E. Percy  
 E. Wyman, boarding-  
 house

Mrs. A. Batchelder  
 —*Creek St. ends.*  
 39 Jeremiah Todd  
 Nehemiah M. Andrews  
 Mrs. Sarah Stowers  
 45 Mrs. Alfred Peabody  
 —*Gedney Court.*  
 47 Mrs. Eben Putnam  
 49 John S. Edwards  
 —*High St. ends.*

53 Charles E. Pond  
 George W. Kingsley  
 53½ Geo. W. Kingsley, ba-  
 kery  
 55 Miss Alice G. Preston  
 57 John McCauley  
 59 Moses Thompson  
 John J. Flynn  
 Mrs. Mary A. Christo-  
 pher, rear  
 Jeremiah Flynn, rear  
 Edward Walsh, rear  
 61 George Taylor  
 69 George W. Fuller  
 71 John S. Nowland  
 Joseph F. Full  
 Mrs. J. F. Full, dress-  
 maker

73 Francis N. Chapman  
 73½ Daniel B. Hagar  
 —*Endicott St. crosses.*—  
 75 Thomas W. Smith  
 Charles H. Kezar  
 77 Miss Fannie Knibbs  
 B. M. Kenney  
 79 Mrs. G. W. Cloutman  
 81 Eben N. Price  
 Mrs. H. A. Mansfield  
 —*Prescott St. crosses.*—  
 83 William P. Hayward  
 85 Mrs. Mary A. Symonds  
 Mrs. S. E. Abbott

**RIGHT SIDE.**

10 Daniel Low  
 12 N. A. Frye  
 14 Dr. F. C. Hersey  
 16 Harrison O. Flint

**Summer St.—Continued.****RIGHT SIDE.**

18 John Robinson  
 —*Chestnut St. begins.*  
 34 Miss Mary A. Cox  
 36 Edward A. Smith  
 38 John Pickering  
 40 Miss Eliza Cox  
 —*Broad Street.*  
 48 Normal School  
 —*Broad St. Cemetery.*  
 62 Edward A. Polfray  
 George W. Mullett  
 64 William H. Flowers  
 John F. Varney  
 —*Mt. Vernon St. begins.*  
 70 James Faxon  
 72 George A. Frame  
 —*Endicott St. crosses.*—  
 76 William Stevens  
 J. Hodges Hanson  
 78 Asa C. Dix  
 80 Charles H. Hayward  
 Edward D. Loring  
 82 Mrs. Eliza Hayward  
 —*Prescott St. crosses.*—  
 84 Ethan Stone  
 86 Thomas M. Dix  
 C. H. Stickney, rear

**SUMMIT,**

From 21 Prospect.

5 James P. Driscoll  
 Adam Robinson  
 7 William Potter  
 C. M. A. Dodge  
 13 Samuel Stanley  
 William J. Taylor  
 15 Timothy Foley  
 Thomas Harney  
 2 John Roberts, jr.  
 10 Mrs. Susan Brennan  
 Michael Maginn

**SUMMIT AVENUE,**

From 6 Leach to Clifton  
 avenue.

**LEFT SIDE.**

1 Josiah B. Osborn  
 Arthur G. Osborn  
 3 Perley Verry  
 William A. Evans  
 5 Mrs. Chas. A. Farnham  
 Farnham & Hook, con-  
 crete pavers  
 —*Eden St. begins.*  
 7 James W. Averill  
 Miss Emily Dodge  
 —*Messervy St. begins.*  
 15 Bertram School

—*Willow Av. crosses.*—  
 23 Andrew Lundgren  
 25 Charles H. Nelson  
 27 Mrs. Rebecca Bly  
 —*Glendale St. begins.*  
 29 Jacob Kinsman

William McKeever  
 31 Mrs. Ann Hannan  
 33 John P. Browning  
 —*Ocean Av. crosses.*—

**RIGHT SIDE.**

—*Willow Av. crosses.*—  
 32 Patrick Sheedy  
 —*Ocean Av. crosses.*—

**SUTTON,**

From Aborn to Highland  
 avenue.

**SYLVAN,**

Fr. 10 Myrtle to Dunlap.

1 William Henry  
 3 Thomas Henry  
 John Keneary  
 5 Jere. Coughlin  
 7 Edward Herlihy  
 Michael Herlihy, rear  
 9 Thomas Murphy  
 Wm. Kennedy, rear  
 11 Cornelius Connors  
 13 Thomas Bates  
 John Ayres  
 6 Garrett Nagle  
 12 Mrs. Marg't Brennan

**SYMONDS,**

Fr. 170 North to 8 North-  
 end and to 30 School.

1 John G. Jelly  
 3 Jeremiah Smith  
 5 Norman H. Sederquest  
 11 Aug. P. McDuffie  
 Harrison S. Bennett  
 15 Daniel T. French  
 17 Edward Foss  
 Almon Allard  
 21 Levi L. Melcher  
 14 Arthur D. Pitman  
 16 Moses J. Downes  
 20 Charles B. Balcomb  
 24 James Gilliatt  
 26 Joseph H. Torr  
 28 Edmund Dernier

**SYMONDS COURT,**

From 156 North.

1 John T. Burke  
 2 Charles T. Dillon  
 3 Frank P. Jones

**THORNDIKE,**

Fr. Bridge, near Hubon.

**LEFT SIDE.**

13 Melvin A. Heath  
 21 Mrs. William Daley  
 Jeremiah Callahan

**RIGHT SIDE.**

12 Alfred W. Ullven  
 Lewis A. Wells  
 Mrs. M. C. Barnes  
 Mrs. Ann Willey  
 14 Edward Welch  
 William Martin  
 16 James Welch  
 20 Mrs. Ellen Hayes  
 22 John Hurley

**TREMONT,**

From junction of Grove  
 and School to Peabody  
 line.

1 Thomas Smith  
 11 Jonathan L. Rollins  
 13 W. S. Williams  
 George Stanley  
 17 George H. Thomas  
 19 Peter Brown  
 James Crowley  
 —*Harrod St. begins.*

**TUCKER'S WHARF,**

Changed to Grant st.

**TURNER,**  
From 37 Essex to Salem Harbor.

**LEFT SIDE.**  
1 Mrs. Ellen Creamer  
Alfred Blight  
James W. Ryan  
3 George A. Aylward  
E. F. Knowles  
5 Timothy Wholley  
7 Mrs. Frances A. Davis  
Thomas H. McGrane  
Patrick O'Keefe  
7½ Timothy A. Wholley  
Horace W. Lord  
9 Manus Foley  
William O'Brien  
11 Lawrence Cunningham  
Mrs. Alice Ducey  
15 Mrs. Mary Flynn  
Mrs. Joanna Higgins  
17 James McQuinn  
George W. Peterson  
19 William F. Chapple  
Thomas Bott  
21 R. H. Carey  
—*Derby St. crosses.*—  
23 Darling Huntress  
Miss Mary Caldwell  
Mrs. Harriet F. Grover  
Arthur C. Smith  
25 Robert Peele  
Mrs. H. B. Savory  
John E. Hancock  
Mrs. Annie E. Webb  
27 Frank Magilson  
29 Mrs. Stephen Doret  
Miss Mary E. Dowst  
31 Mrs. Harriet Imperial  
Richard B. Eagles  
W. H. Cottle  
33 William L. Full  
V. Frank Wheeler  
35 Arthur H. Cressey  
Mrs. Oliver T. Cressey  
William H. Smith  
37 Thomas J. Sargent  
John J. Parsons  
**RIGHT SIDE.**  
4 Wm. G. Hammond  
William E. Jones  
8 William Neville  
Andrew Sullivan  
8½ James Arrington  
10 B. F. Robinson  
George P. Dole  
12 M. H. Flynn  
Joseph A. Walton  
Joseph H. Walton  
14 Mrs. Hannah Hayes  
Miss Caroline A. Reed  
16 John Heney  
David Tobin  
John Reardon  
Nicholas Kelley  
William Buckley  
John Buckley  
18 James Buckley  
Patrick Buckley  
—*Derby St. crosses.*—  
22 David A. Howard  
24 Simon Gardner  
Benj. F. Hathaway,  
baker, rear  
26 Jeremiah Richardson  
28 Josiah B. Getchell  
Henry O. Smith & Sons  
30 Geo. C. Hutchinson  
Miss S. E. Hutchinson  
32 Henry O. Upton

**TUTTLE COURT,**  
From 183 Federal.

Mrs. Henry G. Tuttle  
Miss Elizabeth West  
Louis F. Murray  
**UNION,**  
From 103 Essex to 45 Peabody.  
**LEFT SIDE.**  
7 Ambrose Paul  
13 H. C. Shapleigh  
W. J. Lefavour  
17 Mrs. Elizabeth Driscoll  
Mrs. Eliza Carr  
19 Catharine Clancy  
Ann Sheehan  
Christopher Mooney  
William Parker  
21 William White  
23 W. A. Upton  
John E. Ford  
27 Thomas O'Hare  
John Fanion  
29 Michael Roach  
Richard Roach  
Mrs. Catharine Roach  
Thomas Doyle  
Dennis O'Brien  
31 Eustache Roby  
Richard M. Pickett  
James Mulcahy  
Mrs. Mary Grace  
Mederic Morache  
—*Derby St. crosses.*—  
39 Frank T. Mooney, junk  
41 Mrs. Ellen Hurley  
43 Otis Pitts  
William Shannon  
45 John H. Glidden, kindling wood  
47 James Casey  
57 Henry F. Dowbridge, mason  
E. B. Lane, sailmaker  
61 Wm. Pickering, jr. & Co., coal  
**RIGHT SIDE.**  
4 Charles Baker  
Mrs. J. H. Whitmore  
6 James J. Muhlrig  
8 Alonzo E. Damon  
Mrs. Wm. G. Nutting  
10 Noah L. Freese  
Mrs. Nancy Eastman  
12 Edward B. Lane  
14 Thomas Kellogg  
Michael O'Donnell  
20 Wm. A. Fortune  
John F. Guilfoyle  
Miss Mary Sheehan  
22 Rev. Wm. H. Halley  
Rev. Martin O'Brien  
Rev. James J. Foley  
26 Bartholomew O'Leary  
Mrs. Eliz'th Handley  
Mrs. Anna Kennedy  
28 Mrs. Hannah Shaw  
Mrs. J. McClellan  
30 Patrick Lynch  
32 James Handley  
Catharine Bowles  
Michael Bradley  
James Connolly  
Michael Hubbard  
—*Derby St. crosses.*—  
36 Mrs. Bridget Ryan

**Union St.—Continued.**

**RIGHT SIDE.**  
36 Michael Fleming, sailoon  
40 Miss Margaret Green, confectionery  
42 Ole Levy  
44 Mrs. Honora Anketell  
48 | Henry C. Batchelder,  
50 | junk, etc.  
52 | N. T. Clark, granite  
54 | works  
64 Olvin L. Parsons, fish  
Mrs. Eliza Parsons  
Charles Jones  
66 David B. Newcomb, oysters

**UNION PLACE,**

From 150 North.

1 William C. Dow  
3 Joseph A. Sibley  
4 C. C. Rhoades  
5 Mrs. John Warren

**UPHAM,**

From 15 Osborne to 12 Orne.

**LEFT SIDE.**  
1 Robert A. Phippen  
Charles E. Merrill  
7 John A. Batchelder  
11 James Cass  
Henry White  
Michael McCue, rear  
13 Nathaniel Knight  
15 Daniel W. Lord  
Mrs. Mary Kimball  
17 Jonathan T. Foss  
John W. Stanton  
—*Dearborn St. crosses.*—  
25 John E. Melcher  
27 Mrs. Marg't Mahoney  
29 Charles H. Howe  
Charles Clement  
31 Wm. J. Lee  
33 Francis P. Larrabee  
33½ Samuel P. Melcher  
35 Charles B. Currier  
John W. Fielder  
37 John D. Bacheller  
39 Joseph Clynes  
Charles Campbell  
**RIGHT SIDE.**  
4 Charles H. Mansfield  
Avila Bombonniers  
6 Israel R. Phelps  
Wm. Howes, jr.  
8 Miss Mary Kane  
Richard Millard, rear  
Patrick H. Welch, rear  
Patrick Mahoney, rear  
Michael Claffey, rear  
Mrs. H. Norwood, rear  
Mrs. Eliza P. Stone  
Mrs. Hattie Hunt, rear  
10 Addison Smith  
Mrs. Lucy B. Swan  
14 Mrs. Esther Moore  
Thomas S. Pope  
18 Benjamin F. Robinson  
—*Dearborn St. crosses.*—  
30 Charles T. Connor  
32 George A. Sanborn  
W. P. Burding  
34 Joseph B. Briggs  
Wm. B. Larrabee  
36 Wm. B. Harris  
Edward B. Trumbull

**VALE,**  
From 10 Phelps.

## LEFT SIDE.

- 1 John Connolly  
 John J. Delaney  
 7 Reuben H. Floyd  
 9 Francis Currin  
 John Donovan  
 11 Daniel Leary  
 13 Patrick Lucey  
 Michael McNiff  
 15 David Ryan  
 17 John McCarthy
- RIGHT SIDE.
- 4 Michael Brady  
 6 Thomas Delaney  
 James Fogg  
 8 Mrs. M. Deboe  
 Mrs. Ann Timiny  
 10 John Murphy  
 Mrs. Marg't McNiff  
 Thomas Fagan  
 James J. Mooney  
 James Bagley, rear  
 Joseph Ah Chung  
 Mrs. C. McNiff, rear  
 Edward Brennan, rear  
 12 J. F. Coughlin  
 14 Joseph J. Andrews

**VARNEY,**  
Fr. 13 Nichols to 4 Putnam

## LEFT SIDE.

- 3 John Curran  
 Michael Whalan  
 5 James Riley, grocer  
 Mrs. Eliz'th Gleason  
 —Hanson St. crosses.—  
 13 John Dooley  
 Mrs. M. Tatten  
 15 Daniel O'Brien  
 19 John Killeoyne  
 Patrick Moore  
 Mrs. Catharine Casey  
 Anthony Flynn  
 21 Patrick Henry  
 P. Deschamps  
 25 John Craney

## RIGHT SIDE.

- 2 Patrick Linskey  
 Bernard Coan  
 —Hanson St. crosses.—  
 10 Edward Trayers  
 Martin Ford  
 12 Jas. H. Flynn, liquors  
 Michael Fury  
 Michael Manning  
 14 John P. Flynn  
 Daniel Lanigan  
 16 William O'Connor  
 18 Peter Marris  
 20 L. Logan, liquors  
 22 Daniel Mulcahy  
 Thomas Cody

**WALL,**

From Summit to 33 Ord.

- 1 Francis Brennan  
 William Horrigan  
 3 Thomas Brennan  
 Michael O'Connell  
 Timothy O'Sullivan  
 2 John Barry  
 Edward Morton

**WALNUT,**From 109 Essex to 14  
Charter.

## LEFT SIDE.

- 3 D. Henderson, painter  
 11 Mrs. Caroline T. Smith  
 13 Notre Dame School  
 19 R. C. Church

## RIGHT SIDE.

- 2 Miss Helen W. Lemon  
 Mrs. Mary Leavitt  
 4 Mrs. Jane McCloy  
 Mrs. Sarah B. Kezar  
 6 Miss Elizabeth Leavitt  
 8 George H. Sias  
 Mrs. L. Rogers  
 12 Mrs. Hannah Creamer  
 14 Miss H. O'Connor  
 18 Thomas Rabbet  
 Miss Honora Carney  
 Mrs. Joanna Brady  
 20 Miss Mary T. Herlihy

**WALTER,**From Laboratory to 26  
Orne.

## LEFT SIDE.

- Osborne St. ends.  
 13 Robert C. Phippen  
 15 Robert Teague  
 17 Mrs. Ellen Ryan  
 19 Abel Gardner  
 —Harris St. ends.  
 25 Milton P. Locke  
 Charles H. Caverly  
 —Dearborn St. crosses.—  
 33 Mrs. M. A. Burnham  
 Oscar M. Harris  
 35 Josiah M. Crocker  
 37 Alfred B. Brown  
 39 Frank H. Shatswell  
 Ephraim H. Bellows  
 41 William H. Downes  
 43 John Osborne

## RIGHT SIDE.

- Salem Laboratory  
 18 B. Frank Hamilton  
 20 Mrs. Wm. Hill  
 22 Nicholas Proctor  
 —Southwick St. ends.  
 24 Charles H. Davis  
 Almon B. Allard  
 34 Warren A. Gray  
 —Dearborn St. crosses.—  
 38 Willie R. Mooney  
 40 Geo. H. Symonds  
 42 Albert A. Caswell  
 Joseph F. Smith  
 46 Harlan P. Hill

**WARD,**From 23 Lafayette to 42  
Peabody.

## LEFT SIDE.

- 1 Harlan P. Hosley  
 3 Joseph W. Hartwell  
 George W. Peach  
 5 Pierre Chené  
 Mrs. Mary Lereau  
 John Ahern  
 Edmond Fortier  
 7 Owen Connors  
 Alfred Dacey  
 Pierre Morin  
 9 William E. Berry  
 11 Patrick Welsh  
 13 Peter Dunlavy

**Ward St.—Continued.**

## LEFT SIDE.

- 13 Mrs. Susan O'Neil  
 William Bartley  
 19 J. Batchelder, wheel-  
 wright  
 21 Mary Tarrant  
 Jean B. Lucier  
 Francois Lariviere  
 Alfred Jeffrey  
 Louis Lapointe  
 Dennis Cauty  
 27 Michael Brady  
 John Maignant  
 29 James Barry  
 33 Narcisse J. E. Paré  
 Isidore Deroche  
 Charles Jeffrey  
 Richard Whalan  
 35 John Herlihy  
 Mrs. Bridget King

## RIGHT SIDE.

- 2 James S. Pond  
 4 William O'Brien  
 J. Victor Fortin  
 6 Mrs. Alice McGrane  
 Jeremiah Crowley  
 Mrs. Marg't Gallagher  
 8 Thomas Ryan  
 John McMorris  
 Joanna Cashman  
 Margaret J. Murphy,  
 dressmaker  
 10 Mrs. Ellen Gaffney  
 Mrs. Marg't Reynolds  
 12 Mrs. Margaret Baker  
 John Keiney  
 William Cleary  
 14 William Nagle  
 Daniel Ivory  
 16 Martin Gilmartin  
 Matthew Toomey  
 18 Mrs. Ellen Murray  
 Miss Ellen Donnelly  
 Mrs. Honora Box  
 18½ P. Hennessey, saloon  
 20 Patrick Hennessey  
 22 Robert E. Po'lock  
 Mrs. E'beth Kinsella  
 24 Mrs. Grace Howe  
 John Kennedy  
 Mrs. Margaret Stett  
 Edward B. Mitchell  
 Charles C. Parshley  
 28 Mrs. Mary Flynn  
 Richard Hickey  
 Mrs. Eliza Flynn  
 James Boucher  
 Michael Tirrell  
 30 Mrs. Margaret Linehan  
 Mrs. Bridget Mahoney  
 Mrs. M. M. Byrns  
 Mrs. Margaret Dugan  
 32 Alphonse Laplante  
 Charles Jeffrey  
 Pierre Bosquet  
 Leo Jaque  
 Thos. Lemasney, rear  
 36 Abel K. Munroe  
 Jeremiah Sullivan  
 Michael Cyr  
 38 Mrs. Sarah Finn  
 Frank Moutette  
 Michel Seyer  
 00 John O'Brien, boiler  
 maker, cor. Peabody

**WARE,**

From Jefferson avenue .



**WARNER,**  
From 6 Barton to 5 Arabella.

2 David R. Peirce  
3 John Clark  
5 Mrs. John B. Bridges  
6 Henry Waitt

**WARREN,**  
From Pickering to 421 Essex.

## LEFT SIDE.

9 James F. Potter  
W. B. Kezar, stable  
Orrin Thompson  
11 Miss Kate Chambers  
J. Callahan  
13 Mrs. Eliza B. Munroe  
Miss M. E. Plummer  
C. F. L. Hazlewood  
15 W. W. Larrabee  
Mrs. Deborah Lander,  
rear  
17 Walter A. Kezar  
19 Henry Dalton  
Francis Keegan  
21 Patrick E. Flynn  
23 Mrs. Jeannette Munroe  
Mrs. Edw. A. Webber  
25 Dennis Brady  
—*Flint St. crosses.*—  
29 Lincoln F. Brigham  
31 Edward H. Payson  
33 Miss K. Phillips  
35 Stephen G. Wheatland  
41 Joseph H. Safford  
47 Temperance Hall  
49 Mrs. M. Lynah  
51 Dominick Quaanan  
Mrs. Catharine Cassidy  
53 Miss M. A. McCannon  
Albert McCully  
Mrs. E. McManus, rear  
55 John Powers  
57 James M. Gwinn, shoe  
stiffenings  
Martin L. McCausland  
—*Warren Court.*  
59 Elijah R. Perkins

## RIGHT SIDE.

14 J. H. Panchard, florist  
—*Flint St. crosses.*—  
30 George Z. Silsbee  
—*South Pine St. ends.*  
36 Friends Meeting House  
38 William C. Bott  
40 Oliver D. Way  
42 George W. Varney  
44 Caleb Foote  
Mrs. E. B. Robinson

**WARREN COURT,**

From 57 Warren.  
3 John J. Sheehan  
Richard F. Murphy  
Mrs. Ellen Murphy  
5 James E. Tufts  
George E. Smith  
7 John Thompson  
Philip Phalen  
4 Patrick McBride  
Malachi Fallon  
James B. Lawlor, rear  
Patrick O'Brien, rear

**WASHINGTON,**  
From 169 Bridge to 44 Lafayette.

## LEFT SIDE.

11 Hardy Bros. doors,  
sash, and blinds  
13 Hardy Hall  
Second Advent Ch.  
15 W. S. Harris, mason  
17 H. W. Thurston, re-  
pair shop  
21 George G. Hathaway,  
baker  
23 Mrs. E. J. Hathaway  
—*Federal St. crosses.*—  
35 Dr. Samuel Worcester  
45 Produce Exch. Assoc.  
47 A. Lundgren, painter  
51 Mary A. McEntee  
53 S. B. Comstock, res-  
taurant  
55 J. H. French, grocer  
57 Charles S. Buffum  
J. H. French  
Howard A. Reeves  
59 Charles S. Buffum,  
undertaker  
—*Church St. ends.*  
69 to 73 J. C. Brokaw,  
five-cent store  
71 Cate's Hall  
J.P. Thompson, lawy'r  
Nathaniel J. Holden,  
lawyer  
Misses Cleveland and  
Egge, private school  
77 James G. Lowery, pic-  
tures, frames, etc.  
W.H. Kehew, watches  
Wm. T. Dayton, en-  
graver  
79 Union Pacific Tea Co.  
81 Kinsman's block  
John Kingman  
John M. Raymond,  
lawyer  
Edw. C. Battis, lawyer  
Chas. W. Richardson  
Dr. J. Doherty, jr.  
David Pingree, mer-  
chant  
B. C. Perkins, lawyer  
T. M. Osborne, lawyer  
D. N. Crowley, lawyer  
W. M. Bates, dentist  
R. P. Bruce, architect  
83 Boston Br'ch Grocery  
85 Charles Odell, real es-  
tate  
87 Wm. F. Perry, crock'y  
—*City Hall Av.*  
91 City Hall  
97 C. S. Nichols & Co.  
insurance  
99 H. W. Thurston, fur-  
niture  
105 John Fopiano, fruit  
—*Essex St. crosses.*—  
109 Nat'l Exchange Bank  
125 Asiatic Nat'l Bank  
Salem Savings Bank  
Merchants Nat. Bank  
Naumkeag Nat. Bank  
Colby & Jones, ins.  
Daniels & Pousland,  
hairdressers  
S. A. Johnson, deputy  
sheriff  
B.W. Stone, merch'nt

**Washington St.—Cont'd**  
LEFT SIDE.

125 William D. Hunt  
Jas. B. Curwen, mer-  
Ropes, Emmerton, &  
Co. merchants  
Wm. G. Webb, mer.  
Salem Lead Co.  
Odd Fellows' Hall  
127 D. B. Gardner & Co.  
grocers  
129 H. P. Moulton, lawyer  
J. T. Mahoney,  
Frank V. Wright, "  
Moulton & Johnson,  
amusement mana-  
gers  
131 L. B. Moody, fancy  
goods & stationery  
John T. Webb, expr.  
133 Merritt & Co. and  
other expresses  
135 C. B. Swasey, dentist  
137 John H. Batchelder,  
dentist  
137½ H. P. Brown, cigars  
139 Wm. H. Kendall, auc-  
tioneer, real estate,  
and insurance  
141 J. F. Full, hairdress'r  
Salem Evening Post  
145 E. F. & J. W. Roberts,  
fruit, etc.  
—*Front St. ends.*  
159 J. H. Moulton, ex-  
press office  
161 J. D. Chapple, cigars  
163 Frank A. Radford,  
periodicals, etc.  
165 A. F. Goldsmith & Co.  
periodicals, etc.  
167 to 181 Central House,  
Mrs. M. Collins  
175 E. DeCosta, periodic's  
177 John B. Proulx, hair-  
dresser  
177½ John S. Washington,  
stoves, etc.  
179 Sam'l H. Smith, hack  
office and jewelry  
181 Mrs. M. Collins  
183 E. B. Skinner, cigars  
185 Andrew A. Williams,  
hairdresser  
187 Mrs. E. B. Goodwin,  
hairworker  
—*The Bridge.*  
191 S. B. Wynn, bottler  
193 First District Court  
of Essex  
195 Fred. C. Brown, res-  
taurant  
197 O. Geary, harnesses  
Joseph M. Parsons,  
mason & builder, r.  
199 William H. H. Thyng,  
produce  
201 G. F. Lee, fish  
—*Dodge St. ends.*  
213 V. E. Frankland, mar-  
ble worker  
215 Morse & Pollock, car-  
penters  
Naumkeag Laundry  
217 James W. Averill  
231 Mrs. E. T. Osgood  
233 Jos. P. Flint, leather  
235 Joseph P. Flint  
S. S. Lefavour

## Washington St.—Cont'd

LEFT SIDE.  
 243 Jesse P. Fish  
 Henry J. Hatch  
 245 Mrs. B. A. Touret  
 247 A. Frank Barenson  
 James B. Goodwin  
 251 Calvin Coffin  
 Mrs. Emily S. Reed  
 255 Thomas H. Prime  
 Silas A. Smith  
 259 Mrs. A. J. Thompson  
 —Harbor St. begins.  
 265 Harvey L. Bossou  
 267 James P. Bott  
 269 John O. Chapman  
 271 James T. Smith  
 273 Lawrence P. Smith  
 281 Peter M. Smith  
 Charles W. Brooks  
 RIGHT SIDE.  
 —Federal St. crosses.—  
 Tabernacle Church  
 52 Joseph A. Story  
 54 Horace H. Davis  
 58 Miss Sarah O. Russell  
 —Lynde St. begins.  
 70 Mrs. R. Brookhouse  
 78 Hotel Smith, E. P.  
 Smith, proprietor  
 Daniel A. Perkins,  
 stable, rear  
 90 Samuel G. Rea  
 Charles S. Rea  
 94 Perry & White, law-  
 yers  
 Julian A. Fogg, jew-  
 elry manuf.  
 96 A. J. Archer, broker  
 100 W. Nourse, fruit, etc.  
 104 Salem Marine Ins. Co.  
 106 Forest River Lead Co.  
 Salem Five Cents Sav-  
 ings Bank  
 N.E.T. and Tel. office  
 —Essex Street crosses.—  
 112 Salem National Bank  
 114 Holyoke Mutual Fire  
 Insurance Co.  
 Ives, Johnson, & Ives,  
 lawyers  
 W.D.T. Trefry, lawyer  
 Nathan Peirce, stock  
 broker  
 Charles H. Andrews,  
 stock broker  
 116 J. D. & J. W. Eaton,  
 stoves, etc.  
 118 Post Office  
 D. B. Kimball, lawyer  
 J. A. Gillis, "  
 F. L. Evans, "  
 T. P. Hunt, "  
 E. P. Kimball, "  
 Dennis W. Quill, "  
 Geo. E. Batchelder, "  
 120 Fisher & Humphrey,  
 restaurant  
 128 Mrs. Martha Marshall,  
 boarding-house  
 Dr. Jos. P. Fessenden  
 132 Albert B. Holmes  
 Simon H. Hawkins  
 —Barton Sq. begins.  
 140 Miss I. T. Marston  
 144 W. H. Morgan, hair-  
 dresser  
 146 Joseph S. Nutter  
 Lewis H. Richards

## Washington St.—Cont'd

RIGHT SIDE.  
 148 Mrs. Joseph E. Fisk  
 Charles N. Hart  
 150 Higbee House, S. D.  
 Higbee  
 152 Charles H. Pulsifer,  
 paints, oils, etc.  
 154 L. E. Milléa, plumber  
 156 Savory & Co., Boston  
 & Southern Express  
 158 Jos. Cassiola, hairdr.  
 Mrs. Elizabeth Holt,  
 shoe stitching  
 160 W. F. Girard, cigars,  
 etc.  
 J. F. Hurley, broker  
 162 Pizano Boneventura,  
 fruit [etc.  
 164 W. F. Girard, liquors,  
 —Norman St. begins.  
 170 Eastern R. R. Station  
 244 Mrs. Lucy A. Smith  
 Mrs. R. Harrington  
 Charles A. Williams  
 —Mill St. ends.  
 246 Wm. F. Munsey  
 Arthur E. Powell  
 248 Mrs. Elliot F. Smith  
 250 Mrs. W. H. Nichols, jr.  
 Miss Elizab'th Brooks  
 —Pond St. begins.  
 258 Sydney M. Eastman  
 Stephen G. Symonds  
 260 Richard P. Jeffrey  
 Alonzo Decker  
 262 Rufus P. Archer, jr.  
 provisions  
 264 Jos. Chisholm, rope-  
 walk  
 266 Mrs. S. L. Haskins  
 William R. Tibbetts  
 268 William Tobey  
 Mrs. Clarissa Horton  
 268½ Peter Plumendon  
 Louis H. Laborde  
 James S. Milberry  
 270 Miss M. McLaughlin  
 Thomas A. Prime  
 —Ropes St. begins.  
 276 William Ropes  
 Benjamin Brown  
 280 John J. Averill  
 Aug. H. Kimball  
 282 Mrs. M. A. Mansfield  
 Mrs. L. Fenimore  
 284 Wm. F. Gardner  
 Joseph B. Glazier  
 286 Mrs. Hannah Clark  
 Simon P. Kelley  
 Patrick J. Duggan  
 288 Aaron Osborne  
 290 Franklin White

## WASHINGTON SQ.,

From 118 Essex, around  
 the square to 68 Essex.

LEFT SIDE.  
 1 Alden B. Gardner  
 3 John H. Barry, saloon  
 5 Dr. P. J. Ballard  
 13 Mrs. Nancy M. Safford  
 —Brown St. begins.  
 19 Charles Sewall  
 00 East Church  
 21 Charles S. Rogers  
 —Williams St. begins.  
 25 C. P. Osborne, tin-  
 smith

## Washington Sq.—Cont.

LEFT SIDE.  
 —Mall St. begins.  
 29 George Peabody  
 31 George R. Lord  
 —Oliver St. begins.  
 35 Mrs. H. E. Mott  
 —Winter St. ends.  
 39 Mrs. Francis Brown  
 41 Willard H. Brown  
 47 George Dodge  
 49 Mrs. C. P. Stevens  
 51 Lewis Hunt  
 —Pleasant St. begins.  
 RIGHT SIDE.  
 2 } G. A. Wells & Co.  
 4 } grocers  
 6 Wm. A. South, fish  
 8 J. H. Thornton,  
 clothes cleaner  
 16 James F. O'Keefe,  
 provisions  
 18 F. W. Raymond, un-  
 dertaker  
 28 Isaac P. Harris  
 32 Mrs. D. C. Manning  
 36 Mrs. M. E. W. West  
 40 Eleazer M. Dalton  
 46 George W. Benson  
 00 Phillips Gram. Sch.  
 54 Charles Collins  
 Misses Brown  
 Miss M. M. Haskell  
 56 John H. Parsons  
 Mrs. J. A. Danforth  
 60 Rev. E. F. McDaniel  
 62 Charles H. Goss  
 64 Miss E. G. Cogswell  
 —Essex Street.  
 72 Wm. C. Waters  
 —Forrester St. ends.  
 78 Miss E. G. Newhall  
 80 Mrs. Jos. G. Waters  
 —Boardman St. begins.  
 82 Mrs. W. L. Bowdoin  
 88 Arthur H. Phippen  
 92 Jabez B. Lyman,  
 physician  
 —Briggs St. begins.  
 94 Frank R. Kimball  
 Mrs. Edw. D. Kimball  
 96 Wm. G. Barker  
 —Andrew St. begins.  
 98 Francis C. Butman  
 —Pleasant St. begins.

## WATSON,

From 33 Beaver to 134  
 Boston.

1 Garrett Pigott  
 2 Mrs. E. Taney, liquors  
 B. Welton  
 4 Andrew Busted, jr.  
 Thomas Larkin  
 6 Patrick Curtin

## WEBB,

Fr. 1 Derby to 81 Bridge.

LEFT SIDE.  
 —Allen St. begins.  
 7 Patrick Connelly  
 Miss Mary Carroll  
 9 Jute Mill  
 19 Daniel Hart  
 21 John R. Nichols  
 Joseph W. Luscomb  
 —Essex St. begins.  
 33 Thomas Maroney

**Webb St.—Continued.**

LEFT SIDE.  
 35 George Sniffen  
 Alexander Herbert  
 —Emerton St. ends.  
 Vacant land  
 —Boardman St. ends.  
 Private grounds  
 —Briggs St. ends.  
 57 Wm. R. Cloutman  
 —Andrew St. ends.  
 63 John W. Cressey  
 —Pickman St. ends.  
 —Spring St. ends.  
 69 John B. Lord  
 Edgar D. Clark  
 —Webster St. ends.  
 75 H. R. K. stable  
 79 George H. Robie  
 E. C. Larrabee, jr.  
 81 Hose House, No. 2  
 83 Miss Susan Wheeler  
 85 George W. Felt

**RIGHT SIDE.**

6 David Casey  
 William Doherty  
 Henry P. Hood  
 8 John H. Lundgren  
 Joseph F. Crowdis  
 10 Aaron Moses  
 14 Henry M. Perkins  
 14½ Benjamin Hersey  
 16 John Collins  
 Charles J. Collins  
 —Fort Av. begins.  
 24 Charles H. Pierce  
 —Collins St. begins.

**WEBB'S WHARF,**

Foot of Blaney.  
 Edw. F. Rowell, cooper

**WEBSTER,**

From 34 Pleasant to 73  
 Webb.  
 1 to 5 Horse-Car stable

**WENDELL,**

From Jefferson avenue  
 E. E. Van Steinburgh  
 Desire Minard

**WEST AVENUE,**

From 167 Lafayette, east.  
 5 John E. Weymouth  
 Ira M. Berry  
 7 Alfred S. Ives  
 11 Hiram Andrews  
 Henry F. Danforth  
 Miss M. B. Smith  
 13 E. Henry Morse  
 10 Thomas Ashby  
 12 James H. Farley

**WEST LANE,**

From 73 Lafayette to the  
 water.

John A. Burns

**WEST YARD,**

From 186 Essex to 13  
 Church.  
 E. D. Loring, carriage  
 maker [smith  
 W. McKeever, black-  
 W. H. Smith, carriage  
 painter [shoer  
 J. B. Harding, horse

**West Yard—Continued.**

Hiram A. Tuttle, car-  
 riage trimmer  
 Jas. E. Trask, painter  
 Albert Day, carpenter

**WHITE,**

From 51 Derby to Hunt's  
 wharf.

3 Michael Kelley  
 6 Mrs. Mary E. Douglass  
 John Lowry  
 Stephen A. Bigwood  
 Michael H. Riley  
 John D. Ingalls  
 Mrs. M. L. Willey  
 Miss Joanna Mulcahey  
 Mrs. Linda Post  
 8 Stephen Whipple, gum  
 copal works  
 12 A. J. Frisbee, ship  
 wright  
 —Hunt's Wharf.

**WILLIAMS,**

From 21 Washington sq.  
 to opp. 125 Bridge.

**LEFT SIDE.**

7 Frederick S. Poor  
 9 Benjamin M. Smith  
 11 John W. Ray  
 Benjamin S. Grush, jr.  
 13 Timothy Lucey  
 J. S. Lefavour  
 15 George D. Law  
 Mrs. H. A. Towne  
 Asa F. Bunker  
 17 William D. Dayton  
 Samuel Sawyer  
 19 Mrs. Ann C. Cross  
 21 Mrs. Steph. Cloutman  
 23 Charles B. Taggard  
 John B. G. Edwards  
 25 Charles E. Hutchinson  
 27 Charles A. Nolcini  
 29 Theodore A. Wyman  
 31 Joseph Kinsman

**RIGHT SIDE.**

2 Mrs. Wm. C. Barton  
 8 Jonathan Perley  
 Miss M. E. W. Jocelyn  
 10 Mrs. William Crocker  
 Henry Deland  
 12 Charles H. Harwood  
 14 Mrs. Mary A. Call  
 Thomas S. Call  
 16 John A. Currin  
 18 Mrs. Mary Lefavour  
 Mrs. F. Butler  
 Miss Nancy G. Wilkins  
 20 Philip Abbott  
 22 Charles Annable  
 F. F. Shepard  
 26 Miss Rebecca Archer  
 28 Miss A. W. Ropes  
 Harvey C. Strout  
 30 John V. Warner  
 Augustus Todd  
 32 S. P. Coombs  
 Mrs. H. A. Bowie

**WILLOW AVENUE,**

From 121 Lafayette to the  
 harbor.

5 Mrs. N. Sawyer, variety  
 Abraham A. Very  
 7 William E. Crouse

**Willow Av.—Continued.**

—Summit Av. crosses.—  
 8 Mrs. Hannah Payne  
 22 Benjamin F. Radford  
 Frank E. Getchell  
 James L. Phillips

**WILLOW COURT,**

From Shillaber to Pea-  
 body line.

5 William Crowdis  
 7 Richard Ricker

**WINTER,**

From 105 Bridge to 35  
 Washington square.

**LEFT SIDE.**

1 William H. Simonds  
 3 Benjamin Colman  
 5 Henry A. Hale  
 7 Mrs. J. S. Leavitt  
 9 Miss A. M. Sibley, va-  
 riety  
 11 Mrs. E. Brown  
 15 Emery K. Benson  
 17 Robert S. Rantoul  
 —Pickman St. begins.  
 19 Benjamin H. Ives  
 Mrs. Benj. Hutchinson  
 21 Mrs. Henry B. Groves  
 —Pleasant-St. Av. ends.

**RIGHT SIDE.**

2 John Kinsman  
 10 David E. Saunders  
 12 Stephen N. Munroe  
 Gamaliel Hodges  
 14 Horace Osborn  
 Mrs. Sabra Steele  
 16 Miss Sarah Fettyplace  
 18 Mrs. W. H. A. Putnam  
 20 Oliver P. Ricker  
 22 Stephen B. Ives, jr.  
 26 Dr. Amos H. Johnson

**WINTHROP,**

From 17 Broad to the  
 Mill Pond.

**LEFT SIDE.**

Broad-st. Cemetery  
 5 Albert J. Walker  
 John G. Walcott  
 —Mt. Vernon St. ends.  
 13 Thomas A. Pickering  
 George W. Douglass  
 15 Mrs. Philip Morant  
 Miss E. S. Smith  
 Miss M. A. Porter  
 —Endicott St. ends.  
 17 C. L. Walker  
 Alvestus A. Howe  
 19 Philo Hewett  
 Joshua B. Janes  
 23 James W. Symonds  
 —Prescott St. ends.  
 25 Caleb Sawyer  
 27 William H. Hurd  
 29 Wm. H. Hurd, mason  
 35 R. S. Kingsley  
 Mrs. S. H. Babcock  
 —Margin St. ends.

**RIGHT SIDE.**

2 Mrs. Nathan Putnam  
 Frank B. Copeland  
 4 B. S. Amberman  
 Ephraim Provo  
 4½ George R. Senter

Winthrop St.—Contin'd	Winthrop St.—Contin'd	Woodbury Ct.—Cont'd.
<b>RIGHT SIDE.</b>	<b>RIGHT SIDE.</b>	<b>RIGHT SIDE.</b>
6 Charles F. Jelly Frederick Johnson	30 Darling Pitts John Emery	4 S. W. Pettengill 8 Mrs. Mary Sawyer 10 W. G. Cochrane G. Dodge
8 Andrew Ober Stillman H. Chandler	<b>WOODBURY CT.,</b> From 15 Northey.	<b>WOODSIDE,</b> From 208 North to 11 Nursery.
10 Miss Mary J. Pollock George A. Simmons	<b>LEFT SIDE.</b>	<b>LEFT SIDE.</b>
12 Joseph W. Rust Mrs. Mary H. Jelly	5 Elbridge G. Guilford Randall Gillis Richard L. Edwards	3 Benjamin A. Reed 11 Judson A. Rice Austin Curtis
14 James Kenney	7 John A. Carter Mrs. O. J. Bailey Mrs. F. W. Rennard Mrs. Annie S. Pinkham	19 John G. Lendall
16 Nathan J. Dame	9 John S. Pepper Wm. B. Hayford George F. Badger	<b>RIGHT SIDE.</b>
18 F. A. Wruock Robert E. Hill	<b>RIGHT SIDE.</b>	6 George C. Smith Charles S. Farmer
20 Mrs. Wm. S. Felton Israel Stevens	2 Misses Dwyer 4 Jos. W. Goldthwait	10 Joel Peabody William F. Taylor 14 Joseph Lee John H. Marshall
22 Mrs. Ella Mills		
24 Mrs. H. W. PUNCHARD Mrs. L. A. Pike		
26 Augustus A. Smith Mrs. Lydia Smith		
28 Mrs. S. L. Gardner		

## STATEMENT OF THE SALEM CITY DEBT.

Water Loan.....	\$773,500 00
Municipal Loan.....	478,500 00
Trust Funds Loan.....	89,712 43
<b>Total Bonded Debt.....</b>	<b>\$1,341,712 43</b>
Less Sinking Funds.....	226,363 75
<b>Deferred Account and Cash Items Unpaid.....</b>	<b>\$1,115,348 68</b>
	6,490 54
	<b>\$1,121,839 22</b>
Less Cash in the Treasury.....	7,148 10
<b>Net Debt of the City, Nov. 30, 1883.....</b>	<b>\$1,114,691 12</b>
Increase of Debt during previous year.....	\$2,307 23

## SALEM CITY VALUATION FOR 1881, 1882, AND 1883.

	1881.	1882.	1883.
Personal Estate.....	\$11,289,479	\$12,805,742	\$12,741,815
Real Estate.....	12,478,200	12,474,400	12,632,100
Additional Assessment.....	10,677	....	240,200
<b>Total.....</b>	<b>\$23,778,356</b>	<b>\$25,280,142</b>	<b>\$25,614,115</b>
	<b>1881.</b>	<b>1882.</b>	<b>1883.</b>
State Tax.....	\$22,035 00	\$29,380 00	\$22,995 00
County Tax.....	23,986 57	23,986 57	31,505 69
City Tax.....	270,000 00	340,000 00	358,613 85
Surplus ..	....	....	11,247 30
	<b>\$316,021 57</b>	<b>\$393,366 57</b>	<b>\$424,361 84</b>

The rate of Taxation in 1881 was \$13 per \$1,000. In 1882, \$15.50 per \$1,000.  
In 1883, \$16 per \$1,000.  
The number of Polls in 1881 was 7,131. In 1882, 7,081. In 1883, 7,266.

## HALLS, BLOCKS, AND BUILDINGS.

Almshouse, on the Neck.  
 Armory, Franklin building.  
 Asiatic building, 125 Washington.  
 Athenæum, in Plummer Hall.  
 Bowker building, 150 Essex.  
 Browne's block, 222 to 226 Essex.  
 Cate's building, 69 to 73 Washington.  
 Cate's Hall, 71 Washington.  
 City Hall, 91 to 95 Washington.  
 City Market, Derby square.  
 City Scales, 135 Bridge, near St. Peter.  
 County Jail, 48 St. Peter.  
 Court House, Federal, cor. Washington.  
 Creamer's building, 243½ Essex.  
 Custom House, 112 Derby.  
 Downing's block, 175 Essex.  
 East India Marine Hall, 161 Essex.  
 Enterprise Hall, 94 Washington.  
 Essex Institute, in Plummer Hall.  
 Flint's block, 193 Washington.  
 Forrester's Hall, 94 Washington.  
 Franklin building, 116 Essex, c. Washington square.  
 Fraternity Hall, 81 Washington.  
 Frye's Mills, junc. Goodhue and Beaver.  
 Grand Army Hall, 18 Central.  
 Hale's building, 221 to 225 Essex.  
 Hamilton Hall, 7 Cambridge.  
 Hardy Hall, 13 Washington.  
 Holyoke building, 114 Washington.  
 Howard Hall, in Mechanic Hall bldg.  
 Insane Hospital, on the Neck.  
 Kinsman's block, 81 Washington.

Kinsman's Hall, 81 Washington.  
 Lyceum Hall, 35 Church.  
 Lynde block, 145 Essex.  
 Manning Roller Skating Rink, 19½ Brown.  
 Mansfield building, 291 Essex.  
 Masonic Hall, Downing's blk. 175 Essex.  
 Mechanic Hall, 285 Essex.  
 Museum, 161 Essex.  
 Northey's bldg., 234 Essex, cor. Wash.  
 Odd Fellows' Hall, 125 Washington.  
 O. U. A. M. Hall, 125 Washington.  
 Peabody Academy of Science, 161 Essex.  
 Peck's block, 240 Essex and 94 Wash.  
 Perley block, 252 Essex.  
 Phoenix building, Lafayette, cor. Front.  
 Phoenix Hall, in Phoenix building.  
 Plummer Farm School, Winter Island.  
 Plummer Hall, 134 Essex.  
 Police Station, 11 Front.  
 Post Office, 118 Washington.  
 Price's building, 233 to 243 Essex, cor. Washington.  
 Randolph Hall, 4½ Lafayette.  
 Salem Hospital, 31 Charter.  
 Salem Roller Skating Rink, Washington, corner Dodge.  
 Savings Bank building, 125 Washington.  
 Small Pox Hospital, Salem Neck, near the Almshouse.  
 Temperance Hall, 47 Warren.  
 Town Hall, over City Market, Derby sq.  
 West's block, 188 Essex.

## WHARVES.

Almshouse, n. Almshouse, on the Neck.  
 Buffum's, opens at 9 Front.  
 Burley's, 25 Peabody.  
 Central, opens at 117 Derby.  
 City, opens at 21 Front.  
 Clark's, 29 Peabody.  
 Derby, opp. Custom House, 109 Derby.  
 Dodge's, from 16 Lafayette.  
 Eagle Iron Foundry, 60 Central.  
 Faben's, opens at 201 Derby.  
 Flint's, opens at 54 Central.  
 Frothingham's, opens at 25 Front.  
 Hatch's, 113 Derby.  
 Hunt's, foot of White.  
 Jones', opens at 171 Derby.  
 Langmaid's, opens at 195 Derby.  
 Manning's, 169 Derby.  
 Manning's, opens at 185 Derby.  
 Market, opens at 19 Front.

Mill, opens on Mill street.  
 Moore's, opens at 42 Central.  
 North, near the North Bridge.  
 Peabody's, 165 Derby, foot of Elm  
 Philadelphia & Reading Coal and Iron  
 Co., foot of Webb.  
 Phillips, or India, 39 Derby.  
 Pickering's, foot of Union.  
 Putnam's, opens at 157 Derby.  
 Ropes', 125 and 179 Derby.  
 Salem Marine Railway, East Gardner.  
 Sanborn's, 115 Derby.  
 Seecomb Oil Co.'s, foot of Harbor, So.  
 Salem.  
 Smith L. A. & Co.'s, 72 North.  
 Smith's, 151 Derby.  
 Webb's, 45 Derby, foot of Blaney.  
 West, 15 Peabody.  
 Whipple's, 63 Derby, foot of Turner.

## WARD BOUNDARIES.

WARD 1. That portion of the city south of Essex street, east of Washington street, excepting South Salem.

WARD 2. All north of Essex street, east of Washington street.

WARD 3. All west or south of Washington and Essex streets, and eastern side of Highland avenue.

WARD 4. Includes all north of Essex street, west of Washington street (except North Salem), and all west of Highland avenue.

WARD 5. All lying south of South River, and east of Eastern R.R. main line, including South Salem.

WARD 6. All of North Salem.

## HACKNEY CARRIAGE REGULATIONS IN SALEM.

ADOPTED JANUARY 31, 1881.

The price, or rates of fare, to be taken by, or paid to, the owner, driver, or other person having charge of any licensed hackney carriage, except omnibuses and barges, shall be as follows:

**SECTION 1.** For the conveyance, from one place to another, within the limits of that part of the city lying and being within the following described boundaries, viz.: Commencing at the junction of Essex and Webb streets; thence running southerly through Webb street to Salem Harbor; thence westerly by said harbor to Union street bridge; thence easterly and southerly by said harbor to Ocean avenue; thence by Ocean avenue to the track of the Eastern Railroad Co.; thence northerly by said track to Margin street; thence southerly and westerly by Margin street and the Mill Pond to the southern end of Hathorne street; thence westerly by the eastern line of the Great Pastures to Highland avenue; thence by Essex, Boston, Grove, Mason, Barr, School and Orne streets to Walter street; thence through Walter street to the eastern end thereof, and continuing on the same course to the North River; thence westerly by said river to the bridge on North street; thence easterly by the southern line of North River to the northern end of March street; thence by March, Bridge and Osgood streets to Collins Cove; thence westerly by Collins Cove to Webb street; thence southerly through Webb street to the point begun at; of one or more adult passengers, twenty-five cents each.

**SECT. 2.** For one or more adult passengers from any place in the city within said limits to any place in the city beyond said limits, but within Block-House square, the junction of Lafayette street and Lynn road, the glue works on Highland avenue, Prospect, Varney, Rawlins, Watson, Grove, Mason, Myrtle, School and Northend streets, Liberty Hill road, Appleton and Orne streets, and Beverly bridge, or vice versa, thirty-five cents each.

**SECT. 3.** For one or more adult passengers from one extreme to another extreme of the limits described in the second section, fifty cents each.

**SECT. 4.** From Washington street, the depots, or any place in the city east of Washington street, and between North and South Rivers, to the Willows, Juniper or Winter Island, or vice versa, for one adult passenger, seventy-five cents; for two adult passengers, fifty cents each; for three or more adult passengers, thirty-five cents each. From any place in the city beyond the limits hereinbefore stated in this section, but within Ocean avenue, Boston, Grove, Mason, School and Orne streets, to the Willows, Juniper or Winter Island, or vice versa, for one adult passenger, one dollar; for two or more adult passengers, fifty cents each.

**SECT. 5.** From any place within the limits mentioned in Section 1 to Harmony Grove, for one adult passenger, seventy-five cents; for two adult passengers, fifty cents each; for three or more adult passengers, thirty-five cents each. For returning therefrom with same passengers, and without delay, fifty cents, whether for one or more passengers.

**SECT. 6.** For the conveyance of persons to any place not hereinbefore specified, and for funerals, special reasonable rates may be charged.

**SECT. 7.** The charge for hackney carriages drawn by two horses, when hired by the hour, shall be one dollar and one-half of a dollar for each hour, and when drawn by one horse, one dollar for each hour; and for parts of hours after the first hour, a proportional part of the rate for one hour shall be charged.

**SECT. 8.** For children under six years of age, with an adult, no charge shall be made. For children between six and twelve years of age, when accompanied by an adult, the fare shall be half the price charged for an adult, and when not accompanied by an adult, full fare may be charged.

**SECT. 9.** Between the hours of ten o'clock at night and half past six o'clock in the morning, double the above established rates may be charged.

**SECT. 10.** No charge shall be made for one trunk, and the valise, carpet-bags, portmanteaus, bundles and baskets, of each passenger, but for each additional trunk, more than one, fifteen cents may be charged; and the owner or driver of any hackney carriage shall not be required to take or deposit the baggage of any passenger, except from or in the hall or vestibule of any residence or building in the city.

**SECT. 11.** Where any street is mentioned in this order as the boundary of any limit, both sides of the street shall be deemed to be, and is included, within such limit.