

# STANDARD Button Fastening Co.,

370 ATLANTIC AVENUE,  
BOSTON.

Branch Office, 116 Munroe Street, Lynn.

---

## CITIZENS' MUTUAL INSURANCE COMPANY OF BOSTON.

*OFFICE, No. 8 EXCHANGE PLACE.*

H. C. BIGELOW, President.

J. W. PEABODY, Secretary.

**INCORPORATED 1846.**

This Company insures Dwellings, Household Furniture, Private Barns and Contents against loss or damage by Fire or Lightning. Now paying Fifty per cent. dividends on five years' policies, and Forty per cent. on one and three years, at expiration.

GEORGE P. DANIELS, Agent, SALEM.

A. H. MERRILL, Agent, PEABODY.

W. D. T. TREFRY, Agent, MARBLEHEAD.

W. R. GORDON, Agent, BEVERLY.

---

### FIRE INSURANCE.

## North American Insurance Co.

70 STATE, opp. KILBY ST., BOSTON.

ALBERT BOWKER, President.

E. E. PATRIDGE, Secretary.

ALSO, BOSTON OFFICE OF

Spring Garden Insurance Co., of Philadelphia.

Exchange Fire Insurance Co. of New York.

Traders' Insurance Co. of Chicago.

# SALEM

## BUSINESS DIRECTORY.

### Accountant.

Browne Augustus S. 81 Washington

### Agricultural Tools.

**HALE HENRY & CO.** 225 Essex  
(see back cover)

### Albertypes.

**SHAW X. H. & SON,** 283 Essex (see page 461)

### Ale, Porter, and Cider.

**WINN SILAS B. & SON,** 191 Washington, and Front, cor. Washington (see page 471)

### Amusement Managers.

Andrews, Moulton, & Johnson, 129 Washington

### Apothecaries.

Brooks W. A. 29 Lafayette  
Edwards George L. 115 Bridge  
Edwards Joseph H. M. 124 Essex  
Farrington George P. 310 Essex  
Griffin Jeremiah J. 124 Boston  
Hathaway Charles W. & Co. 137 Essex  
Holbrook S. H. 136½ Essex  
Luscomb William E. 289 Essex  
McShane James, 38 Bridge  
**NICHOLS THOMAS B.** 189 Essex  
(see outside back cover)  
North Salem Drug Store, 110 North  
**PRICE C. H. & J.** 224 and 226 Essex, Browne's block (see inside front cover)  
Ropes George F. & Co. 214 Essex  
Stickney G. A. D. 123 Essex  
Stone James, 167 Federal  
**TUDBURY J. T.** 410 Essex (see inside back cover)  
Upton Jesse F. 80 Boston  
Webb Benjamin, 54 Essex

### Architects.

Bruce Robert P. 223 Essex  
**DENNIS W. D.** 243½ Essex (see p. 461)  
Foster Joseph C. 112 Bridge

### Art Publisher.

Upham O. W. H. 267 Essex

### Artists.

Benson F. W. 2 Chestnut  
Cook Mary C. Miss, 15 Chestnut  
Emery Lizzie F. Miss, 103 Bridge (crayon)  
Little Philip, 2 Chestnut  
Oliver S. E. C. Miss, 2 Chestnut  
Osborne H. Frances Miss, 2 Chestnut  
Paine Frank M. 252 Essex, room 6  
Rich Delia C. Miss, 24 Lynde  
Ropes Joseph, 291 Essex  
Upton Ida F. Miss, 252 Essex, room 6  
Whipple Albert I. 45 Essex  
White George M. 10 Howard  
Whitney Charles F. 2 Chestnut

### Artists' Materials.

Philbrick & Perkins, 79 Washington

### Auctioneers.

**COLLIER PERRY,** 243½ Essex (see page 462)  
Hill William M. 223 Essex  
Kendall William H. 139 Washington  
Odell Charles, 85 Washington  
Tierney P. F. 194 Essex

### Bakers.

Beaudrey Theophile, rear 46 Harbor  
Buxton A. D. 130 Boston  
Damon & Son, 149 Essex (home)  
Eaton N. J. 29 Brown  
Goss Richard G. rear 125 North  
Hathaway George G. 21 Washington  
Hathaway John, 416 Essex  
Jelly Charles H. 10 Cedar  
**KENT J. P. SONS,** 52 Derby (see page 467)  
Kingsley G. W. 53½ Summer  
Mead E. N. Mrs. 2 Walnut (bread store)  
Morgan Bros. 48 Pleasant  
Newton Albert E. 28 Broad  
Pepper Thomas F. 55 Bridge  
Pineault & Lucier, 24 Turner  
Price Richard C. 13 High  
Saunders Chas. H. 16 Mill (bread store)  
Somes Mary Mrs. 106 Federal  
Symonds Lemuel W. 56 Charter

### Bands.

Salem Band Orchestra, Ralph L. Reinewald, leader, 223 Essex, room 11  
Salem Brass Band, Ralph L. Reinewald, leader and agent, 223 Essex, rm. 11  
Salem Cadet Band, J. M. Missud, leader, Franklin bldg., Essex, c. Newbury

**Banks.**

**ASIATIC NATIONAL BANK,**  
Charles S. Rea, cashier, 125 Wash-  
ington (see page 449)  
**FIRST NATIONAL BANK, E. H.**  
Payson, cashier, 7 Central (see page  
449)  
**MERCANTILE NAT'L BANK, J.**  
Hardy Phippen, cashier, 7 Central  
(see page 450)  
**MERCHANTS' NAT'L BANK,**  
Henry M. Batchelder, cashier, 234  
Essex (see page 450)  
**NATIONAL EXCHANGE BANK,**  
Joseph H. Webb, cashier, 109 Wash-  
ington (see page 451)  
**NAUMKEAG NATIONAL BANK,**  
Nathaniel A. Very, cashier, 125  
Washington (see page 451)  
**SALEM FIVE CENTS SAVINGS**  
**BANK,** Charles H. Henderson,  
treasurer, 106 Washington, c. Essex  
(see page 452)  
**SALEM NATIONAL BANK,** Geo.  
D. Phippen, cashier, 112 Washington  
(see page 452)  
**SALEM SAVINGS BANK,** William  
H. Simonds, jr. treasurer, 125 Wash-  
ington (see page 453)

**Bark Dealers.**

**CLARK CHARLES S.** 29 Peabody  
(see page 459)  
**MANNING R. C. & CO.** 189 Derby  
(see front cover)  
Pickering Wm. jr. & Co. 17 Peabody, 12  
Front and 84 Boston  
Pitts D. & Co. 183 Derby, office 3 Phœ-  
nix building

**Bark Mills.**

Frye Joseph S. (estate of), 70 Grove  
**SALEM FOUNDRY & MACHINE**  
**SHOP,** Charles F. Curwen, Derby,  
cor. Liberty (see front colored page)

**Barrels.**

Little Thomas F. foot of Derby wharf

**Baskets.**

**GARDNER D. B. & CO.** 127 Wash-  
ington (see page 475)

**Beer Manufacturers.**

**WINN S. B. & SON,** 191 Washing-  
ton (see page 471)

**Bell Hanger.**

Phelps Charles, 84 Federal

**Belt Hooks.**

Harris & Burke Mfg. Co. 10 Lafayette

**Belting.**

**HALE HENRY & CO.** 225 Essex  
(see back cover)

**Bicycle Dealer.**

**ROBSON R. H.** 39 Boston (see p. 511)

**Bicycle Repairer.**

**ROBSON R. H.** 39 Boston (see p. 511)

**Bill Posters.**

Andrews, Moulton, & Johnson, 129  
Washington  
Scott C. Merrill, 16 Cedar

**Billiard Halls.**

Johnson F. E. 145½ Essex  
Ladd Daniel W. 4 Derby square  
Lange Charles, 14½ Front  
Marsh & Mailard, 19 to 23 Derby sq.  
Marvel M. M. 129 Washington and 9  
Higginson square  
Newell Thomas P. 16 Front  
Ramsdell Charles H. 18 Front  
Williams S. C. 7 Higginson square  
Wood John F. 11 Derby square

**Bird Cages.**

**HALE HENRY & CO.** 225 Essex  
(see back cover)

**Bird Stores.**

Servey A. C. Miss, 202½ Essex  
Welch George O. 265 Essex

**Blacksmiths.**

(See also Horse Shoers.)

Agge Jacob, 20 Peabody  
**BABCOCK CHARLES F.** 274 and  
276 Bridge (see page 470)  
Donovan John, rear 35 Church  
Farrington Isaac J. rear 27 Salem  
**HARTIGAN PATRICK,** rear  
35 Church (see page 469)  
Hetherman William, 55 North  
**KEZAR W. B.** 7 Warren (see p. 470)  
**LEAHY WILLIAM,** rear 13 Front  
(see page 477)  
Lillis & White, 28 Liberty  
McKeever William, West yard  
**MENELLY JOHN F.** 68 Grove (see  
page 469)  
**MORRISON JOSEPH,** 9 Derby whf.  
(see page 469)  
Murray & Carroll, rear 135 Boston  
**PATTEN PAUL B.** 16 Lafayette  
(see page 466)  
Patterson E. S. 186 Bridge (carriage)  
Ricard William F. 9 Laboratory  
**SALEM FOUNDRY AND MA-**  
**CHINE SHOP,** Chas. F. Curwen,  
Derby, cor. Liberty (see front col-  
ored page)  
**SCHER LOUIS J.** 8 Bridge (see  
page 468)  
Scott Robert, rear 13 Front  
**VOGELL GEORGE W.** 214 Bridge  
(see page 469)  
Weir Daniel P. rear 6 Margin (carriage)  
Wendell George H. 60 North

**Blank Book Manufacturers.**

Goldsmith A. F. & Co. 165 Washington  
**IVES HENRY P.** 232 Essex (see  
line on front cover)  
**MERRILL & MACKINTIRE,** 220  
Essex (see back colored page)  
**PERLEY JONATHAN,** 1 City Hall  
avenue (see page 467)

**Bleacher (Bonnet).**

Clapp William A. 270½ Essex



**Boarding Houses.**

Allard John M. 128 Washington  
 Batchelder A. Mrs. 33 Summer  
 Bishop William H. Mrs. 19 Lynde  
 Buffum & Farnsworth, 42 Boston  
 Day John, 13 Lafayette (lodging)  
 Dodge S. A. Mrs. 138 Essex  
 Earle Patrick F. 13 and 15 Derby sq.  
 Hallowell A. R. 33 Brown  
**HIGBEE HOUSE**, 150 Washington  
 (see page 470)  
 Knight Susan E. Mrs. 1 Sewall  
 Marshall Martha Mrs. 22 Federal  
 Matteson Richard, 10 Salem  
 Metcalf James A. 72 Harbor  
 Perley John H. 94 Boston  
 Pyer Lucy Mrs. 48 Charter  
 Supple Garrett, 51 Washington  
 Swift John, 5 North Pine  
 Tarbox Statira Mrs. 55 Derby  
 Wallace James P. 19 Crombie  
 Wilson Annie A. Mrs. 31½ Endicott  
 Wood William P. 15 Crombie

**Boats (Storage).**

Perry Francis L. 8 Becket court

**Boats and Dories.**

Beckett Daniel C. foot of Blaney  
 Hutchinson George C. 30 Turner  
**PARTELOW CHARLES M.** 4½  
 Derby wharf (builder, see page 461)

**Boiler Maker.**

O'Brien John, Ward, cor. Peabody

**Book Binders.**

Brooks Horace A. 224 Essex  
**IVES HENRY P.** 232 Essex (see line  
 on front cover)  
**MERRILL & MACKINTIRE**, 216  
 and 220 Essex (see back col'd page)  
**PERLEY JONATHAN**, 1 City Hall  
 avenue (see page 467)  
 Salem Press Co., Geo. A. Bates, Liberty,  
 corner Derby

**Books, Periodicals, and  
Stationery.**

Goldsmith A. F. & Co. 165 Washington  
**IVES HENRY P.** 232 Essex (see line  
 on front cover)  
**MERRILL & MACKINTIRE**, 216  
 and 220 Essex (see back col'd page)  
**MOODY L. B.** 131 Washington and  
 207 Essex (see page 476)  
 Young Jacob, 201 Essex

**Boot and Shoe Dealers.**

Bosson & Glover, 6 Lafayette  
**BOTT THOMAS**, 46 Derby (see page  
 474)  
 Clemons H. W. Mrs. 403½ Essex  
 Cunningham L. 147 Essex  
 Essex Shoe Co. 2½ Lafayette  
 Feenan Arthur, 57 Harbor  
 Flint Harrison O. 210 Essex  
 Hodgkins Edward F. 82½ Boston  
 Lavery J. F. 2 Lafayette  
 Leonard William, 196 Essex  
 Low Aaron T. 76 Boston  
 Lucas Frank W. & Co. 186 Essex  
 Morton Henry, 246 Essex

**O'CONNELL TIMOTHY**, 299 Essex  
 (see page 473)  
 Palmer & Bradley, 235 Essex  
 Pearl Frank, 9 Lafayette  
 Pearson G. E. 206 Essex

**Boot and Shoe Findings.**

**SIBLEY GEORGE**, 42 Central (see  
 page 473)

**Boot and Shoe Makers.**

Appleton Nathaniel, 21 Brown  
 Beston James, 29 Boston  
**BOTT THOMAS**, 46 Derby (see page  
 474)  
 Briggs J. B. 119½ North  
 Emerson John P. 31 Beach  
 Hanlon Jeremiah, 82 North  
 Larrabee Henry A. 63 North  
 McNiff John, 129 Boston  
 McNiff Michael, 35½ North  
 Nash John, 50½ Derby  
 Naughton John, 97½ Derby  
 Nelson Emanuel, 13 Central  
 Netter Martin, 5 North  
 Nichols William D. 23 Salem  
**O'CONNELL TIMOTHY**, 299 Essex  
 (see page 473)  
 Pearl Frank, 9 Lafayette  
 Pearl Theophilus, 9½ St. Peter  
 Pickering B. F. 25 Summer  
 Plummer Moses J. 115 Essex  
 Record Thomas F. 189 Washington  
 Rushford Edward, 37 Brown  
 Rust Joseph W. 31 Endicott  
 Sheridan John, 19 Fowler  
 Story William S. 25 Peabody  
 Teague Robert, 95 North  
 Tiney William A. 58 Bridge  
 Tremblay Ferdinand, 3½ Congress  
 Walsh W. F. 14 March

**Boot and Shoe Manufs.**

Brady & Shortell, 10 Dodge  
 Heffernan John & Son, 10 Lafayette  
 Hopkins Joseph T. 16 Lafayette  
 Jackson P. W. 8 Dodge  
 Mahoney Cornelius, 11½ Lafayette  
 McKean William, 6 Norman  
 Nagle & Condon, 11½ Lafayette  
 O'Connell John, 5 Dodge (women's,  
 misses', and children's)  
 Osborne Henry S. 16 Lafayette  
 Pitman J. F. 18 Lafayette  
 Pitts William A. 42 Mill  
 Raymond & Mader, rear 42 Mill  
 Reynolds John W. 42 Mill  
 Rich & Woodbury, 18 Lafayette  
 Rogers Abbott S. 405 Essex  
 Ropes G. S. & W. 158 Washington  
 Thompson Moses, rear 42 Mill  
 Verrey Perley & Co. 44 and 46 Mill  
 Winslow & Rogers, 82 Boston

**Boot and Shoe Stitchers.**

Holt Elizabeth Mrs. 57 Charter  
**JACKSON P. W.** 8 Dodge (upper  
 stitching, see page 474)  
 McKean L. D. Mrs. 6 Norman

**Boot and Shoe Stock.**

(Inner Soles, Stiffenings, Heels, Etc.)  
 Clark Hugh, 26 Hanson (inner soles)  
**CODY EDWARD**, 40 Irving (see page  
 473)  
 Collier John H. 35 Endicott



*Boot and Shoe Stock—Continued.*

Devlin Bros. 42 Mill  
 Driscoll Daniel, rear 10 Dodge  
 Flynn James F. 27 Irving (inner soles)  
 Gwinn James S. 57 Warren  
**JACKSON P. W.**, 8 Dodge (upper stitching, see page 474)  
**KELLEHER DANIEL**, 39 Irving (inner soles, etc. see page 473)  
 Kelleher Michael, rear 14 Myrtle  
 Loring John, 7 Nichols  
 Marrin Peter, Putnam, cor. Varney  
 Mulligan Bernard J. 11 Green's place  
 Mulligan Malachi, 20 Phelps  
 Murphy John, 20 Irving  
 Osgood Arthur D. 8 Dodge (inner soles)  
 Page Warren & Co., Dodge court  
 Paige Alonzo F. 10 Lafayette (pasted counters)  
 Powers John, 7 Highland av. (soles, etc.)  
 Prescott David, 53 Boston  
**REYNOLDS JOHN F.** 45 Irving (inner soles, see page 472)  
**SIBLEY GEORGE**, 42 Central (cloth staying, see page 473)  
 Sweeney Edward J. rear 16 Devereux (heels)  
 Weymouth John E. rear 10 Dodge

**Bottlers.**

Moriarty Michael, 16½ Front  
**WINN S. B. & SON**, 191 Washington, and Front, corner Washington (see page 471)

**Box Manufacturers.**

**COPP ARTHUR W.** rear 12 Carpenter (wood and paper, see back cover)  
**GLAZIER LOUIS H.** 6 Central (paper boxes, see page 477)

**Brackets.**

**SHAW X. H. & SON**, 283 Essex (see page 461)

**Brass Founders & Finishers.**

**NAUMKEAG BRASS & METAL FOUNDRY**, 4 Dodge (see page 466)  
 Smith & Smart, 18 Lafayette  
**WATERS A. S. Jr.** 7 Franklin (see page 466)

**Brewers.**

Gore Joseph W. 62 Union  
**WINN S. B. & SON**, 191 Washington (see page 471)

**Bridge Builders.**

**HAMILTON & BALCOMB**, 16 Lafayette (see page 482)

**Brokers.**

Andrews Charles H. 114 Washington (stock)  
 Archer A. J. 252 Essex, room 8 (real estate, stock, and insurance)  
**COLLIER PERRY**, 243½ Essex (real estate, see page 462)  
 Hurley John F. 160 Washington  
**MACINTIRE S. A.** 251 Essex (see page 466)  
 Nichols Charles S. & Co. 97 Washington (stock and insurance)  
**PEIRCE N.** 114 Washington (stock, see front colored page)  
**SMITH SAMUEL H.** 179 Washington (pawn, see page 462)

**Builders' Hardware.**

**HALE HENRY & CO.** 225 Essex (see back cover)

**Building Movers.**

Edwards Jesse B. 64 Bridge  
**GORMAN THOMAS**, 171½ Derby (see page 460)  
 Holman Lyman, 177 Boston

**Butcher.**

Brennan Bartholomew F. rear 12 Sylvan

**Cabinet Makers.**

Ayers John W. rear 8 Lafayette  
**HAMOND W. G.** 149 Derby (see page 461)  
**HASKELL J. S. & SON**, 17 and 21 City Hall avenue (see page 463)  
**LOUGEE J. L.** 259 Essex (see line on front cover)  
**PREVOST L. ALFRED**, 65 North (see page 461)  
 Thurston H. W. 99 and 101 Washington  
 Very Nathaniel, 274 Essex

**Calker.**

Dalton Edward A. 7 Orange

**Canned Goods.**

Emerson William F. 20 Front

**Carpenters and Builders.**

Barker & McKeough, 145 Derby  
 Bell John H. rear 8 North  
 Blake Augustus S. rear 14 Broad  
 Brown James M., Bridge, cor. Williams  
 Brown Theodore, 50 Central  
 Clark George C. 208 Bridge  
 Coffey James, 157 Derby  
 Easson W. H. 60 Grove  
 Eaton William B. rear 16 Lemon  
 Farrin J. F. 68 Grove  
 Fuller Enoch P. 10½ Beckford  
**HAMILTON & BALCOMB**, 16 Lafayette and 31 Liberty (see p. 482)  
**HAMOND W. G.** 149 Derby (see page 461)  
 Harris D. M. 47 North  
 Hutchings Augustus, 77 North  
 Jewett Daniel H. 27 Central  
 Lord Charles L. & Co. 58 North  
 Lord John B. 55 North  
 Lord & Reed, 15 Forrester  
 McGee Dennis J. 157 Derby  
 McIntire Edward F. 79 North  
 Monaghan Daniel A. 157 Derby  
**MORSE & POLLOCK**, 215 Washington (see page 483)  
 Moulton & Garduer, 32 Norman  
 Ober Andrew, 16 Mill  
 Perkins E. B. rear 24 Lagrange  
**PREVOST L. ALFRED**, 65 North (see page 461)  
 Smith Augustus A. 32 Endicott  
 Steele Charles W. rear 69 North  
 Stiles Dean, 53 Endicott  
 Stone Isaac, 18 Beach  
 Symonds George H. 62 North  
 Treadwell Charles T. 13 Gardner  
 Upton George L. 5 Walnut  
 Wardwell John S. 12½ Mt. Vernon  
 Wason Lyman P. 53 Boston  
 Woodbury George P. foot of Howard

**Carpetings.**

Almy, Bigelow, & Washburn, 188 Essex  
Goldthwaite & Bixby, 242 Essex  
**IDE EDWIN R.**, 151 Essex (see p. 512)  
Morrill & Bowen, 245 Essex

**Carriage Builders.**

Andrews Gilman A. 27 Beach  
**BABCOCK CHARLES F.** 274 and  
276 Bridge (see page 470)  
Colson George M. 270 Bridge  
**FAXON ELISHA J.** 7 Front (see  
front cover)  
Hunter John T. rear 6 Margin  
Loring E. D., West Yard  
Mulcahy James, 188 Bridge  
**VOGEL GEORGE W.** 214 Bridge  
(see page 469)

**Carriage Painters.**

Caswell George A. 272 Bridge  
Lundgren Andrew, 47 Washington  
McCartney James H. 188 Bridge  
Rhoades Charles C. rear 6 Margin  
Smith William H., West Yard  
**VOGEL GEORGE W.** 214 Bridge  
(see page 469)

**Carriage Repairers.**

**FAXON E. J.** 7 Front (see front cover)  
**VOGEL GEORGE W.** 214 Bridge  
(see page 469)

**Carriage Repository.**

**TROFATTER J. H.** 101 Boston (see  
page 468)

**Carriage Smiths.**

**BABCOCK CHARLES F.** 274 and  
276 Bridge (see page 470)  
Donovan John, rear 35 Church  
McKeever William, West Yard  
**MCNELLY JOHN F.** 68 Grove (see  
page 469)  
Patterson E. S. 186 Bridge  
**SCHER LOUIS J.** 8 Bridge (see  
page 468)  
Weir Daniel P. rear 6 Margin

**Carriage Trimmers.**

Dayton Isaac, 135 Boston  
Smith James S. 11 Church  
Tuttle Hiram A., West Yard

**Carriage Wheels.**

**FAXON E. J.** 7 Front (see front cover)

**Cartons.**

**COPP ARTHUR W.** rear 12 Carpen-  
ter (see back cover)

**Caterers.**

Cassell Edward P. 6 Ropes  
Wentworth Nelson P. 7 Cambridge

**Cement.**

**PARSONS JOSEPH M.** rear 197  
Washington (English Portland ce-  
ment, see page 460)  
Whittemore A. Judson, Observer bldg.,  
City Hall av. (manuf.)

**Chair Seaters.**

Kenneally Patrick T. 97½ Derby  
Stevens Henry H. 78 North

**Charcoal.**

**BUCKLEY JOHN**, 32 Phillips (see  
page 512)  
**MANNING R. C. & CO.** 189 Derby  
(see front cover)

**Children's Carriages.**

**LOUGEE J. L.** 259 Essex (see line on  
front cover)

**Chimney Caps.**

**GLAZIER JOSEPH B.** 42 Mill (also  
ventilators, see page 483)

**Chiropodist.**

**SHERMAN CAROLINE A. Dr.** 195  
Essex, room 5 (see page 472)

**Chromos.**

**LOWERY J. G.** 77 Washington (see  
back cover)  
**SHAW X. H. & SON**, 283 Essex (see  
page 461)

**Chronometers.**

**SMITH DANIEL T.** 241 Essex (see  
front colored page)

**Cigar Box Manufacturer.**

Treadwell Thomas J. 165 Derby

**Cigar Manufacturers.**

Evans & Yasinski, 14½ Central  
Masury S. F. & Co. 192 Essex  
Rice Daniel A. 284 Essex  
Rowell Frederick, 64 Derby  
Ryan Ellen F. Mrs. 1 Turner  
Semons William C. 39 North  
Skinner Emery B. 183 Washington

**Cigars and Tobacco.**

**BATTIS JAMES H.** 30 Front (see  
page 471)  
Brown Herbert P. 137½ Washington  
(wholesale and retail)  
Buckley Cornelius H. 19 Lafayette  
**CARTER P.** 10 Derby sq. (see p. 471)  
Chapple John D. 161 Washington  
Curley Thomas J. 8 Lafayette  
Evans & Yasinski, 14½ Central  
Girard Wilford F. 164 Washington  
Masury S. F. & Co. 192 Essex  
**MOODY L. B.** 131 Washington (see  
page 476)  
**NICHOLS T. B.** 189 Essex (see back  
cover)  
Osborne Josiah B. 8 Central  
**PRICE C. H. & J.** 226 Essex (im-  
porters of Manila and cheroots, see  
inside front cover)  
Semons William C. 39 North  
Williams Henry J. 10 Boston

**Civil Engineers & Surveyors.**

Foster Joseph C. 112 Bridge  
Metcalf Charles A. 200 Lafayette  
Putnam Charles A. 251 Essex



**Clairvoyants.**

Ballard P. J. 5 Washington sq.  
 Buxton Kate Miss, 15 Friend  
**BUXTON L. M. Mrs.** 161 Boston  
 (see page 472)  
 Huse A. H. 81 Washington

**Cleansers.**

**LEWANDO'S FRENCH DYE HOUSE**, main office, 17 Temple place, Boston; Miss F. L. Clark, agent, 168 Essex (see page 483)

**Clergymen.**

Anderson Galusha (B.), 42 Federal  
 Arey Charles (E.), 39 Forrester  
 Atwood Edward S. (C. T.), 136 Federal  
 Bean Samuel C. (C. U.), 50 Federal  
 Bolles Edwin C. (Uv.), 8 Chestnut  
 Bowen Duane V. (Swedenborgian), 400 Essex  
 Clark DeWitt S. (C. T.), 2 Oliver  
 Collins Daniel J. (R. C.), 152 Federal  
 Emery Samuel H. (C. B.), 10 St. Peter  
 Franks James P. (E.), 302 Essex  
 Gray John J. (R. C.), 152 Federal  
 Halley William H. (R. C.), 22 Union  
 Israel Fielder (C. U.), 5 Chestnut  
 Jewett George B. (C. T.), 3 Barton sq.  
 McDaniel Benj. F. (C. U.), 60 Wash. sq.  
 McManus Patrick B. (R. C.), 22 Union  
 Mooney Seth S. (S. A.), 36 Northend  
 Odell Willis P. (M. E.), 23 North  
 Packard Philo W. (deaf mute), 24 Dearborn  
 Ray William P. (M. E.), 7 Harbor  
 Sederquist Geo. W. (Adv.), 145 North  
 Shinnick William (R. C.), 152 Federal  
 Tobin Thomas (R. C.), 22 Union  
 Towne Charles A. (B.), 2 Church  
 Vezina F. X. L. (R. C.), 39 Lafayette  
 Voorhees Louis B. (C. T.), 13 Andrew  
 Willson E. B. (C. U.), 28 Chestnut

**Clocks and Watches.**

**SMITH DANIEL T.** 241 Essex (see front colored page)

**Clothes Cleansing and Renovating.**

**LEWANDO'S FRENCH DYE HOUSE**, main office, 17 Temple place, Boston; Miss F. L. Clark, agent, 168 Essex (see page 483)

**THORNTON JOHN H.** 8 Washington square (see page 474)

**Clothes Wringers.**

Griswold B. L. 4½ Lafayette  
**HALE HENRY & CO.** 225 Essex (see back cover)

**Clothing & Furnishing Goods.**

Almy E. C. & Co. 163, 165, and 167 Essex  
 Dreyfus & Co. 221 Essex  
 Howard R. W. 197 Essex  
 Knight Edward H. 211 Essex  
 Larrabee Hannah C. Mrs. 8 Ward  
 McCarn H. Mrs. 7 Charter (sec'd hand)  
 Naumkeag Clothing Co. 177 & 179 Essex  
 Norris Brothers, 209 Essex  
 Palmer Wm. H. & Son, 247 & 249 Essex  
 Quinn Thomas, 156 Essex  
 Wilmot H. B., J. F. Boynton, manager, 250 and 254 Essex

**Coal and Wood.**

(See also Wood and Bark.)

**BARTLETT SIMON E.** 65 North (see page 463)  
**CLARK CHARLES S.** 29 Peabody, and 21 Lafayette, corner Peabody (see page 459)  
 Ginn D. A. & Co. 248 Bridge & 72 North  
**KNIGHT EDWARD H.**, Phillips wharf (see page 458)  
 Lane George W. 117 Derby  
**MANNING R. C. & CO.** 189 Derby (see front cover)  
**MAYNES J. E.** 155 Derby (see p. 459)  
 Philadelphia and Reading Coal and Iron Co. wharf foot of Webb  
 Phippen Joseph E. 165 Derby  
 Pickering Wm. jr. & Co. 17 Peabody, 12 Front, 84 Boston, and 61 Union  
 Pitts Darling & Co. 183 Derby, office 3 Phoenix building  
 Smith L. A. & Co. agents, 268 Bridge  
 Smith & Parker, 14 to 21 Derby wharf  
**VERY N. O.** 113 Derby (see page 459)  
**WHIPPLE STEPHEN**, 125 Derby (see page 459)

**Coffin Warerooms.**

**ALLEN JACOB H.** 36 St. Peter (see page 465)  
 Buifum Charles S. 59 Washington  
**HAZELTON JOSEPH W.** 101 North (see line on front cover)  
 Spring & Carney, 238 Bridge

**Commission Merchants.**

Abbott & Reynolds, 14 Front  
 Kendall Wm. H. 139 Washington  
**KNIGHT EDWARD H.**, Phillips wharf (see page 458)  
 Pratt Charles W. 42 Central

**Commissioner of Deeds.**

Collins William F. M. 252 Essex, room 3

**Confectioners.**

Curtis Heman F. 198 Essex  
 Estes George W. jr. 139 Essex  
 Foster George B. 244 Essex  
 Green Margaret Miss, 40 Union  
 Newhall George A. 207 Essex  
 Simon Stephen A. 140 Essex  
 Van Vranken F. E. 271 Essex

**Confectionery and Fruit.**

(See also Fruit.)

Curtis Heman F. 198 Essex  
 Damon & Son, 105 Essex  
 Nourse William, 100 Washington  
 Pickering Ormond B. 288 Essex  
 Whitmore Jane H. Mrs. 117 Essex

**Contractors.**

Barker & McKeough, 145 Derby  
 Butler J. S. 12½ Lafayette  
**CLARK N. T.** 52 and 54 Union (building and cemetery work, see p. 464)  
 Dowbridge H. F. 57 Union (builder)  
**HAMILTON & BALCOMB**, 16 Lafayette (see page 482)  
**HURD WILLIAM H.** 29 Winthrop (mason, see line on back cover)  
**MERRILL JABEZ H. & SON**, 15 Lafayette (building and cemetery work, see page 482)



**MORSE & POLLOCK**, 215 Washington (builders, see page 483)

**PARSONS & PETERSON**, 197 Washington and 62 North (see page 460)

**PREVOST L. ALFRED**, 65 North (builder, see page 461)

Symonds George H. 62 North

Treadwell Chas. T. 13 Gardner (builder)

Welch James, 16 Thorndike (digging, filling, etc.)

#### Coopers.

Farley Henry, 147 Derby

Foster Josiah, 10 Osborne

Hull C. E. & Co. rear 137 Derby

Little Thomas F. foot Derby wharf

Rowell Edward E., Webb's wharf

Smith & Parker, 14 to 21 Derby wharf

#### Coppersmith.

**WATERS A. S. Jr.** 7 Franklin (see page 466)

#### Cordage.

**HALE HENRY & CO.** 225 Essex (see back cover)

#### Cork Sole Manufacturer.

Griffin Timothy M. 19 Aborn

#### Corsets.

McNeil Margaret A. Mrs. 149 Essex

#### Cotton Goods Manufacturers.

Naumkeag Steam Cotton Co., E. F. Balch, agt. junction Harbor, Union, and Peabody streets

#### Cotton Remnants.

**SIBLEY GEORGE**, 42 Central (see page 473)

#### Cotton & Woolen Machinery.

**SALEM FOUNDRY & MACHINE SHOP**, Charles F. Curwen, Derby, cor. Liberty (see front colored page)

#### Counsellors.

(See Lawyers.)

#### Cracker Bakers.

**KENT J. P. SONS**, 52 Derby (see page 467)

#### Crockery, Glass, & Chinaware.

Brokaw John C. 69 to 73 Washington

Fuller G. W. 275 Essex

Mammoth Bargain Store, 243 Essex

Overland and Pacific Tea Co. 203 Essex

Perry William F. 87 Washington

Simonds E. A. 32 Front

Tudbury John, 5 Boston

Union Pacific Tea Co. 219 Essex

#### Crockery, Glass, and China-ware Packers.

**HASKELL J. S. & SON**, 17 and 21 City Hall avenue (see page 463)

#### Curriers.

(See also Tanners and Curriers.)

Austin Joseph L. 2 Goodhue

Barry William E. foot of Buffum

Braden James, 47 Boston

Callahan Timothy, 27 Beach

Dalton Joseph A. 53 Mason

Evans' A. A. Sons, rear 9 Mason

Flanagan P. J. 23 Beach

Harrington Charles & Co. 23 Boston

Harrington Leonard B. 428 Essex

Kelley John R. 57 Mason

Lambert H. P. rear 11 Mason

Looney Michael, 65 Mason

Mack Edward C. foot of Buffum

Murphy William C. 28 Phillips

O'Shea Michael, foot of Buffum

Parshley & Stone, 14 Franklin

Perkins John H. 59 Boston

Perkins Joseph S. 59 Boston

Putnam George F. 65 Boston

Reynolds Francis, 45 Irving

Riley James & Sons, 8 Goodhue, and rear 43 Boston

Robson Matthew, 12 Goodhue

Titcomb Charles L. 18 Franklin

Treadwell Nathaniel R. 9 to 13 Franklin

Tuttle F. R. & Co. rear 27 Boston

Varney George W. 11 Robertson court

Walden Joseph F. 46 Boston

Williams U. R. 15 Robertson court

#### Curriers' Oil.

Cunningham H. C. & Co. 6 Prospect

Thayer Edward S. 165 Derby

#### Curriers' Tables and Tools.

Freund F. 131 Boston

Grant Joshua B. 51 Boston

#### Dentists.

Batchelder J. H. 137 Washington

Bates F. G. 218 Essex

Bates Wm. M. 81 Washington, room 5

Buxton Charles A. 246½ Essex

Dudley Albion M. 304 Essex

Harwood Charles H. 208½ Essex

Holbrook J. E. 136 Essex

Meriam Horatio C., D. M. D. 257 Essex

Newhall Alvah T. 214½ Essex

Peach Philip H. 223 Essex

Porter Warren, 237 Essex

Richards E. Osgood, D. D. S. 195 Essex

Robbins Jesse, D. M. D. 226½ Essex

Swasey Connor B. 135 Washington

Tenney & Day, 226½ Essex

#### Designer.

**DAYTON W. HARDY**, 77 Washington (for engraving, see page 476)

#### Dining Saloons.

**ELDRIDGE O. A.** basement City Market (see page 466)

Holly Tree Inn, F. Porter, proprietor, 9 Central

**WHEELOCK R. C.** rear 23 Front (see page 469)

#### Door Springs.

**MORSE & POLLOCK**, 215 Washington (see page 483)

#### Doors, Sash, and Blinds.

Hardy Bros. 9 and 11 Washington

**KIMBALL JOHN E.** rear 12 Carpenter (see front colored page)

Phelps Israel R. 84 Federal

Prime Frank H. 10 Front

Skinner R. 40 Central

**Clairvoyants.**

Ballard P. J. 5 Washington sq.  
Buxton Kate Miss, 15 Friend  
**BUXTON L. M. Mrs.** 161 Boston  
(see page 472)  
Huse A. H. 81 Washington

**Cleansers.**

**LEWANDO'S FRENCH DYE HOUSE**, main office, 17 Temple place, Boston; Miss F. L. Clark, agent, 168 Essex (see page 483)

**Clergymen.**

Anderson Galusha (B.), 42 Federal  
Arey Charles (E.), 59 Forrester  
Atwood Edward S. (C. T.), 136 Federal  
Bean Samuel C. (C. U.), 50 Federal  
Bolles Edwin C. (Uv.), 8 Chestnut  
Bowen Duane V. (Swedenborgian), 400 Essex  
Clark DeWitt S. (C. T.), 2 Oliver  
Collins Daniel J. (R. C.), 152 Federal  
Emery Samuel H. (C. B.), 10 St. Peter  
Franks James P. (E.), 302 Essex  
Gray John J. (R. C.), 152 Federal  
Halley William H. (R. C.), 22 Union  
Israel Fielder (C. U.), 5 Chestnut  
Jewett George B. (C. T.), 3 Barton sq.  
McDaniel Benj. F. (C. U.), 60 Wash. sq.  
McManus Patrick B. (R. C.), 22 Union  
Mooney Seth S. (S. A.), 36 Northend  
Odell Willis P. (M. E.), 23 North  
Packard Philo W. (deaf mute), 24 Dearborn  
Ray William P. (M. E.), 7 Harbor  
Sederquist Geo. W. (Adv.), 145 North  
Shinnick William (R. C.), 152 Federal  
Tobin Thomas (R. C.), 22 Union  
Towne Charles A. (B.), 2 Church  
Vezina F. X. L. (R. C.), 39 Lafayette  
Voorhees Louis B. (C. T.), 13 Andrew  
Willson E. B. (C. U.), 28 Chestnut

**Clocks and Watches.**

**SMITH DANIEL T.** 241 Essex (see front colored page)

**Clothes Cleansing and Renovating.**

**LEWANDO'S FRENCH DYE HOUSE**, main office, 17 Temple place, Boston; Miss F. L. Clark, agent, 168 Essex (see page 483)  
**THORNTON JOHN H.** 8 Washington square (see page 474)

**Clothes Wringers.**

Griswold B. L. 4½ Lafayette  
**HALE HENRY & CO.** 225 Essex (see back cover)

**Clothing & Furnishing Goods.**

Almy E. C. & Co. 163, 165, and 167 Essex  
Dreyfus & Co. 221 Essex  
Howard R. W. 197 Essex  
Knight Edward H. 211 Essex  
Larrabee Hannah C. Mrs. 8 Ward  
McCarn H. Mrs. 7 Charter (see'd hand)  
Naumkeag Clothing Co. 177 & 179 Essex  
Norris Brothers, 209 Essex  
Palmer Wm. H. & Son, 247 & 249 Essex  
Quinn Thomas, 156 Essex  
Wilmot H. B., J. F. Boynton, manager, 250 and 254 Essex

**Coal and Wood.**

(See also *Wood and Bark.*)

**BARTLETT SIMON E.** 65 North (see page 463)  
**CLARK CHARLES S.** 29 Peabody, and 21 Lafayette, corner Peabody (see page 459)  
Ginn D. A. & Co. 248 Bridge & 72 North  
**KNIGHT EDWARD H.**, Phillips wharf (see page 458)  
Lane George W. 117 Derby  
**MANNING R. C. & CO.** 189 Derby (see front cover)  
**MAYNES J. E.** 155 Derby (see p. 459)  
Philadelphia and Reading Coal and Iron Co. wharf foot of Webb  
Phippen Joseph E. 165 Derby  
Pickering Wm. jr. & Co. 17 Peabody, 12 Front, 84 Boston, and 61 Union  
Pitts Darling & Co. 183 Derby, office 3 Phoenix building  
Smith L. A. & Co. agents, 268 Bridge  
Smith & Parker, 14 to 21 Derby wharf  
**VERY N. O.** 113 Derby (see page 459)  
**WHIPPLE STEPHEN**, 125 Derby (see page 459)

**Coffin Warerooms.**

**ALLEN JACOB H.** 36 St. Peter (see page 465)  
Buffum Charles S. 59 Washington  
**HAZELTON JOSEPH W.** 101 North (see line on front cover)  
Spring & Carney, 238 Bridge

**Commission Merchants.**

Abbott & Reynolds, 14 Front  
Kendall Wm. H. 139 Washington  
**KNIGHT EDWARD H.**, Phillips wharf (see page 458)  
Pratt Charles W. 42 Central

**Commissioner of Deeds.**

Collins William F. M. 252 Essex, room 3

**Confectioners.**

Curtis Heman F. 198 Essex  
Estes George W. jr. 139 Essex  
Foster George B. 244 Essex  
Green Margaret Miss, 40 Union  
Newhall George A. 207 Essex  
Simon Stephen A. 140 Essex  
Van Vranken F. E. 271 Essex

**Confectionery and Fruit.**

(See also *Fruit.*)

Curtis Heman F. 198 Essex  
Damon & Son, 105 Essex  
Nourse William, 100 Washington  
Pickering Ormond B. 288 Essex  
Whitmore Jane H. Mrs. 117 Essex

**Contractors.**

Barker & McKeough, 145 Derby  
Butler J. S. 12½ Lafayette  
**CLARK N. T.** 52 and 54 Union (building and cemetery work, see p. 464)  
Dowbridge H. F. 57 Union (builder)  
**HAMILTON & BALCOMB**, 16 Lafayette (see page 482)  
**HURD WILLIAM H.** 29 Winthrop (mason, see line on back cover)  
**MERRILL JABEZ H. & SON**, 15 Lafayette (building and cemetery work, see page 482)



**MORSE & POLLOCK**, 215 Washington (builders, see page 483)

**PARSONS & PETERSON**, 197 Washington and 62 North (see page 460)

**PREVOST L. ALFRED**, 65 North (builder, see page 461)

Symonds George H. 62 North  
Treadwell Chas. T. 13 Gardner (builder)  
Welch James, 16 Thorndike (digging, filling, etc.)

#### Coopers.

Farley Henry, 147 Derby  
Foster Josiah, 10 Osborne  
Hull C. E. & Co. rear 137 Derby  
Little Thomas F. foot Derby wharf  
Rowell Edward E., Webb's wharf  
Smith & Parker, 14 to 21 Derby wharf

#### Coppersmith.

**WATERS A. S. JR.** 7 Franklin (see page 466)

#### Cordage.

**HALE HENRY & CO.** 225 Essex (see back cover)

#### Cork Sole Manufacturer.

Griffin Timothy M. 19 Aborn

#### Corsets.

McNeil Margaret A. Mrs. 149 Essex

#### Cotton Goods Manufacturers.

Naumkeag Steam Cotton Co., E. F. Balch, agt. junction Harbor, Union, and Peabody streets

#### Cotton Remnants.

**SIBLEY GEORGE**, 42 Central (see page 473)

#### Cotton & Woolen Machinery.

**SALEM FOUNDRY & MACHINE SHOP**, Charles F. Curwen, Derby, cor. Liberty (see front colored page)

#### Counsellors.

(See Lawyers.)

#### Cracker Bakers.

**KENT J. P. SONS**, 52 Derby (see page 467)

#### Crockery, Glass, & Chinaware.

Brokaw John C. 69 to 73 Washington  
Fuller G. W. 275 Essex  
Mammoth Bargain Store, 243 Essex  
Overland and Pacific Tea Co. 203 Essex  
Perry William F. 87 Washington  
Simonds E. A. 32 Front  
Tudbury John, 5 Boston  
Union Pacific Tea Co. 219 Essex

#### Crockery, Glass, and China-ware Packers.

**HASKELL J. S. & SON**, 17 and 21 City Hall avenue (see page 463)

#### Curriers.

(See also Tanners and Curriers.)

Austin Joseph L. 2 Goodhue  
Barry William E. foot of Buffum

Braden James, 47 Boston

Callahan Timothy, 27 Beach

Dalton Joseph A. 53 Mason

Evans' A. A. Sons, rear 9 Mason

Flanagan P. J. 23 Beach

Harrington Charles & Co. 23 Boston

Harrington Leonard B. 428 Essex

Kelley John R. 57 Mason

Lambert H. P. rear 11 Mason

Looney Michael, 65 Mason

Mack Edward C. foot of Buffum

Murphy William C. 28 Phillips

O'Shea Michael, foot of Buffum

Parshley & Stone, 14 Franklin

Perkins John H. 59 Boston

Perkins Joseph S. 59 Boston

Putnam George F. 65 Boston

Reynolds Francis, 45 Irving

Riley James & Sons, 8 Goodhue, and rear 43 Boston

Robson Matthew, 12 Goodhue

Titcomb Charles L. 18 Franklin

Treadwell Nathaniel R. 9 to 13 Franklin

Tuttle F. R. & Co. rear 27 Boston

Varney George W. 11 Robertson court

Walden Joseph F. 46 Boston

Williams U. R. 15 Robertson court

#### Curriers' Oil.

Cunningham H. C. & Co. 6 Prospect  
Thayer Edward S. 165 Derby

#### Curriers' Tables and Tools.

Freund F. 131 Boston  
Grant Joshua B. 51 Boston

#### Dentists.

Batchelder J. H. 137 Washington  
Bates F. G. 218 Essex  
Bates Wm. M. 81 Washington, room 5  
Buxton Charles A. 246½ Essex  
Dudley Albion M. 304 Essex  
Harwood Charles H. 208½ Essex  
Holbrook J. E. 136 Essex  
Meriam Horatio C., D. M. D. 257 Essex  
Newhall Alvah T. 214½ Essex  
Peach Philip H. 223 Essex  
Porter Warren, 237 Essex  
Richards E. Osgood, D. D. S. 195 Essex  
Robbins Jesse, D. M. D. 226½ Essex  
Swasey Connor B. 135 Washington  
Tenney & Day, 226½ Essex

#### Designer.

**DAYTON W. HARDY**, 77 Washington (for engraving, see page 476)

#### Dining Saloons.

**ELDRIDGE O. A.** basement City Market (see page 466)  
Holly Tree Inn, F. Porter, proprietor, 9 Central  
**WHEELOCK R. C.** rear 23 Front (see page 469)

#### Door Springs.

**MORSE & POLLOCK**, 215 Washington (see page 483)

#### Doors, Sash, and Blinds.

Hardy Bros. 9 and 11 Washington  
**KIMBALL JOHN E.** rear 12 Carpenter (see front colored page)  
Phelps Israel R. 84 Federal  
Prime Frank H. 10 Front  
Skinner R. 40 Central



**Dories.**

**PARTELOW CHAS. M.** 4½ Derby wharf (see page 461)

**Drafts and Exchange.**

**O'CONNELL TIMOTHY**, 299 Essex (see page 473)

**Drain and Sewer Pipe.**

**PARSONS JOSEPH M.** 197 Washington (cement, see page 460)  
Smith L. A. & Co. 268 Bridge

**Dressmakers.**

Aborn Rebecca Miss, 90 Federal  
Andrews Minnie, 90 Federal  
Bartlett M. W. Mrs. 32 St. Peter  
Blake Mary M. Mrs. 107½ Boston  
Butler Ella Miss, 7 Norman  
Cann A. S. Mrs. 14 Lynde  
Chandler Lucinda B. Mrs. 22 Osborne  
Chick Elizabeth M. 81 Washington  
Chipman Jennie Mrs. 291 Essex  
Christison Mena Miss, 17 Pickman  
Clark Julia & Sarah Misses, 165 Federal  
Clarke Elizabeth D. Miss, 15 Putnam  
Cogswell Mary Mrs. 251 Essex  
Colman Celia Miss, 12 Porter  
Cook S. E. Mrs. 21 Harbor  
Delphy Esther L. Mrs. 276 Washington  
Devine Elizabeth & Margaret Misses,  
31 Norman  
Dimond Abigail Miss, 14 Sewall  
Dodge L. F. Miss, 1 Central  
Doran Bridget Miss, 32 Charter  
Dupont Delphine Mrs. 291 Essex  
Eiffe Hattie E. Miss, 40 Broad  
Fanning Sarah A. Mrs. 106 Boston  
Fay Annie & Bridget Misses, 383 Essex  
Flynn Minnie E. Miss, 21 Warren  
Gordon C. A. Mrs. 109 Essex  
Gould Mary E. Miss, 113 Essex  
Harlow Rachel Mrs. 7 Andrew  
Henville A. M. Mrs. 11 North  
Hodgdon Ellen M. Mrs. 36 North  
Holmes Lucy D. Mrs. 132 Washington  
Hopkins Susan Mrs. 160 North  
Hutchings C. A. Mrs. 83 Derby  
Jameson Laura Miss, 251 Essex  
Jelly Mary V. Mrs. 74 Federal  
Jewett Edward M. Mrs. 20 Ord  
Johnson J. A. Mrs. 35 Pleasant  
Jordan Lizzie A. Miss, 2 St. Peter  
Kennedy Mary Miss, 26 Union  
Kneeland Julia A. Mrs. 9 Lynn  
Lahey Julia T. Miss, 86 Derby  
Lane E. L. Mrs. 5 Dean  
Lavender Etta Miss, 72 Derby  
Leavitt Elizabeth Miss, 15 Oliver  
Lereau Mary Miss, 7 Ward  
Leveque Sofie Mrs. 10 Naumkeag  
Lewis Eliza A. Mrs. 30 Derby  
Libby Annie Mrs. 14 Turner  
Libby Martha J. Mrs. 194 Essex  
Long Fannie A. Mrs. 291 Essex  
Macgregor F. S. Mrs. 10 Bridge  
Manning Ellen L. Miss, 122 Boston  
Mansfield Esther L. Mrs. 22 Lafayette  
Mansfield Harriet P. 148 Washington  
Martin Susan Miss, 136 Essex  
Marvin Emma J. Mrs. 9 Lemon  
Matthews Kate J. Miss, 10 Harris  
McKeough Eliza A. Mrs. 6 Briggs  
McMullen Theresa Miss, 13 Roslyn  
Mitchell Lizzie K. Miss, 17 Oliver  
Moran M. A. Mrs. 107½ Essex  
Moriarty Mary J. Miss, 163 Federal

Neville Mary Miss, 27 Charter  
Newhall Laurana H. Miss, 4 Boston  
Norton Martha J. Mrs. 18 Elm  
O'Connor Hannah Miss, 14 Walnut  
Perkins Mary E. Mrs. 15 Central  
Phalen Mary A. 63 Mason  
Phipps Susan P. Miss, 11 Andover  
Plummer Harriet E. Miss, 21 Northey  
Prouty Elizabeth F. Mrs. 23 High  
Rainville T. Mrs. 31 Union  
Reynolds Mary A. J. A. Miss, 18 Grant  
Rushford Elvira I. Mrs. 10 Curtis  
Russell Mary A. Miss, 43 Broad  
Rust Julia F. Mrs. 20 Liberty  
Savory Hannah B. Mrs. 25 Turner  
Sheehan Agnes A. Miss, 11 Pickman  
Stanley L. G. Mrs. 28 Lafayette  
Stanwood Alice Miss, 1 Daniels  
Sullivan Hannah M. Miss, 10 Charter  
Sylvester Eva Mrs. 2 Elm  
Symonds L. & M. Misses, 4½ Norman  
Synton Elizabeth Miss, 24 Charter  
Tyler Lillian Mrs. 116 Boston  
Upton Annie M. Mrs. 11 Pickman  
Wadleigh E. S. Miss, 3 Cedar  
Ward Louisa H. 17 St. Peter  
Webber Alice S. Miss, 6 Randall  
Welch Mary A. Miss, 101 Derby  
Whipple Emma E. Miss, 291 Essex  
Wiggin Grace E. Mrs. 2 St. Peter

**Druggists.**

(See *Apothecaries.*)

**Dry Goods.**

(See also *Ladies' Furnishing Goods, Hosiery, etc.*)

Abbott J. C. 202 Essex  
Almy, Bigelow, & Washburn, 188 Essex  
Conrad David, 181 and 183 Essex  
Cousins Frank, 170 to 174 Essex  
Dix Asa C. 256 Essex  
Estes J. Frank, 158 North  
Feenan Mary Miss, 49 Harbor  
Gaffield Ada Mrs. 10 Bott's court  
Hill Robert, 263 Essex  
Price Benjamin B. 277 Essex  
Punchard Eliza F. 76 Federal  
Shepard S. D. & Co. 173 Essex  
Tuttle Francis W. & Co. 208 Essex  
Webber Wm. G. & Co. 238 & 240 Essex  
Weeks William R. 185 and 187 Essex  
Winbery Nellie J. Miss, 7½ Boston

**Dyers.**

**BARRETT'S DYE HOUSE**, agency  
253 Essex (see back colored page)  
**LEWANDO'S FRENCH DYE HOUSE**, main office, 17 Temple  
place, Boston; Miss F. L. Clark,  
agent, 168 Essex (see page 483)  
Salem and Essex Dye House, H. E.  
Gordon & Son, 51 North

**Dyspepsia Cure.**

**BARRON A. E.** 25 Liberty (see page  
472)

**Easels.**

**SHAW X. H. & SON**, 283 Essex (see  
page 461)

**Eating House.**

**ELDRIDGE O. A.**, basement City  
Market (see page 466)

**Electric Light Machines.**

Newcomb George, 18 Peabody

**Electric Lighting.**

Salem Electric Lighting Co., West yard rear 13 Church, office 234 Essex

**Electrical Supplies.**

Curwen Samuel H. 9 North

**Elevators.****SALEM FOUNDRY AND MACHINE SHOP,** Chas. F. Curwen, Derby, corner Liberty (see front colored page)**Embroidery Stamping.**Allen George F. 149 Essex  
Bowie M. A. 138½ Essex  
Cousins Frank, 170 to 174 Essex  
Symonds E. M. Miss, 98 Federal**Engine Builders.****SALEM FOUNDRY AND MACHINE SHOP,** Chas. F. Curwen, Derby, corner Liberty (see front colored page)**Engravers.****DAYTON W. HARDY,** 77 Washington (see page 476)**HAZELTON JOSEPH W.** 101 North (on metal, see line on front cover)**Engravings.****LOWERY J. G.** 77 Washington (see back cover)**SHAW X. H. & SON,** 283 Essex (see page 461)**Essences and Extracts.****NICHOLS T. B.** 189 Essex (see outside back cover)  
Nolcini Charles A. 27 Williams (manuf.)  
Woods George A. rear 30 Hancock**Expresses.**American Express Co. 133 Washington  
Annable (Essex), 222 Essex  
Appleton (Beverly), 133 and 156 Wash.  
Cabene John (city), 8 Front  
Carleton's (Danvers), 156 Washington  
Cogswell & Co. (Lawrence and Northern), 156 Washington  
Colburn Charles E. (Wenham and Ipswich), 222 Essex  
Cook Humphrey (Boston), 139 Wash.  
Currier & Co. (Gloucester), 159 Wash.  
Eastern Expresses (for all points east), 156 Washington  
Fears & Bray (Rockport), 156 Washington  
**FERGUSON** (Marblehead), 222 Essex (see page 503)  
Frye & Co. (Portsmouth), 133 and 159 Washington  
Getchell Frank E. 242 Essex and 163 Washington  
Gillett & Co.'s (Newburyport), 133 and 156 Washington  
Hill's (Peabody), 156 Washington  
Hilton's (Lynn), 133 Washington  
Jackson's (Portsmouth and Dover, N. H.), 133 and 156 Washington  
**LAKEMAN & CO.** (Boston), 152 Washington (see page 470)Lewis Edson (city), 152 Washington  
Lewis Harry, at B. & M. R. R. station  
Lovejoy-Paul (Lowell), 156 Washington  
Lufkin's (Essex), 159 Washington  
Mace's (Marblehead), 13 Front  
Marshall & Co.'s (Rockport), 133 and 159 Washington**MERRITT & CO.'S** (Boston), 133 Washington (see page 477)**MOULTON'S** (Boston), 159 Washington (see page 477)Page & Saville (Gloucester), 156 Wash.  
Peabody Henry (Topsfield and Danvers), 222 EssexPeterson Joseph (city), 232 Bridge  
Pickering James (city), 36 FrontPollock Edward (city), 156 Washington  
Pratt & Babb's (Lynn), 156 WashingtonPresson's (Gloucester), 156 Washington  
Prevaux's (Amesbury), 133 and 159 WashingtonPrime's (Rowley), 156 Washington  
Proctor's (Essex), 156 WashingtonRadford Benj. F. (city), 163 Washington  
Radford Chas. E. (city), 163 Washington**SAVORY & CO.'S** (Eastern, Boston, and Southern), 156 Washington (see outside front cover)Smethurst E. B. (city), 145 Washington  
Smith H. C. (Manchester), 156 Wash.

Spaulding's (Danvers), 222 Essex, 133 and 159 Washington

Stanford (Lynn and Peabody), 222 Essex and 15 Central

Trask's (Gloucester), 133 Washington  
U. S. and Canada, 133 Washington

Webber Parker (Danvers, Beverly and Salem), 15 Central

Wells' (Amesbury), 156 Washington  
Wilcomb's (Ipswich and Wenham), 156 and 159 Washington

Woodwell's (Newburyport), 133 and 159 Washington

**Fancy Goods.**Brokaw John C. 69 to 73 Washington  
Bush Mary A. Miss, 264½ EssexClark F. L. Miss, 168 Essex  
Cousins Frank, 170 to 174 EssexDresser Augustus, 180 Essex  
Edwards George L. 115 BridgeEstes J. Frank, 158 North  
Farrington E. B. Mrs. 125 NorthFeenan Mary Miss, 49 Harbor  
Francis Maggie C. Miss, 121 EssexGaffield Ada Mrs. 10 Bott's court  
Goldsmith A. F. & Co. 165 WashingtonHarding Russell F. 160 Essex  
Howes Mercy E. Miss, 158 Essex**IVES HENRY P.** 232 Essex (see line on front cover)Low Daniel, 231 Essex  
Mackintire John, 146 Essex**MERRILL & MACKINTIRE,** 216 and 220 Essex (see back col'd page)**MOODY L. B.** 131 Washington, and 207 Essex (see page 476)**NICHOLS THOS. B.** 189 Essex (see back cover)Peabody John P. 227 and 229 Essex  
Plumer R. B. 248 Essex**PRICE C. H. & J.** 224 and 226 Essex (see inside front cover)Punchard Eliza F. 76 Federal  
Rogers M. Miss, 253 Essex**SHAW X. H. & SON,** 283 Essex (see page 461)**TUDBURY J. T.** 410 Essex (see inside back cover)



**Fertilizers.**

**HALE HENRY & CO.** 225 Essex  
(see back cover)

**File Manufacturers.**

Phillips James L. & Co., Buifum's whf.  
rear 9 Front

**Fire Brick.**

**PARSONS JOSEPH M.** rear 197  
Washington (see page 460)

**Fish.**

(See also *Lobster Dealers.*)

Bevins Elisha M. 6 Washington sq.  
Knight Charles, 80 North  
Lee G. F. 201 Washington  
Marchand William, 46 Union  
Marshall Daniel, 21 Boston  
Paige I. M. 21 Front  
Parshley Charles C. 281 Bridge  
Parsons O. L. 64 Union  
Pettingell A. C. 5 and 7 Derby wharf  
(wholesale)  
Robinson Benj. F. 20 Central  
Shackleford Charles, 135 Derby

**Florists.**

Dodge Levi W. F., Harmony Grove  
Cemetery  
Ireland William A. 8 Cabot  
McGee & Geary, Cherry, near Cedar,  
and 6 Crombie  
Punchard John H. 37 Margin  
Reynolds Peter, rear 46 Peabody  
**SHIRLEY W. A.** 22 Central (see  
page 512)  
Ward William S. 56 Bridge  
**WHITTIER JAMES,** rear 44 Walter  
(see page 472)

**Flour and Grain.**

Hanson J. V. & J. 2 and 4 Front  
Lummus & Lang, 13 Front  
Ropes Charles A. & Son, 41 to 47 Central

**Fresco Painter.**

**NORTON THOMAS H.** 13 Central  
(see page 462)

**Fruit, Etc.**

Boneventura Izopiro, 162 Washington,  
and 4 Norman  
**CROSBY H. D.** 26 Front (see p. 471)  
Estes G. W. jr. 139 Essex  
Fopiano John, 105 Washington  
Fossa Louis, 178 Essex  
**LEE ARTHUR M.** 36 Lafayette (see  
page 476)  
Nourse Wm. 98 and 100 Washington  
Pickering Ormond B. 288 Essex  
Roberts E. F. & J. W. 145 Washington,  
cor. Front  
Valente John, 4 Lafayette

**Furnace Grate Bar Manufs.**

**SALEM FOUNDRY AND MA-  
CHINE SHOP,** Chas. F. Curwen,  
Derby, cor. Liberty (see front col-  
ored page)

**Furnaces, Ranges, Etc.**

**STANTON THOMAS,** 185 Washing-  
ton (see page 463)

**Furniture Dealers.**

(See also *Cabinet Makers.*)

Couture Gervais, 5 Peabody  
Gamble James, 6 and 8 Front  
**HASKELL J. S. & SON,** 17 and 21  
City Hall av. (see page 463)  
**LOUGEE J. L.** 259 and 261 Essex (see  
line on front cover)  
Packard W. C. & Co. 281 Essex, and 1  
to 7 Crombie  
Pelletier Peter, 15 Harbor (repairing)  
Perkins J. J. 6 Central  
Reagan Mary Mrs. 50 Derby (sec.-hand)  
Thurston Henry W. 99 and 101 Wash-  
ington, and 226½ Essex  
Tierney E. A. Mrs. 205 Essex

**Furniture Movers.**

Dodge C. T. 6 Charter  
Pearson W. P. 3 Front

**Furniture Packers.**

**HASKELL J. S. & SON,** 17 and 21  
City Hall av. (see page 463)

**Furniture Repairers and****Upholsterers.**

**HASKELL J. S. & SON,** 17 and 21  
City Hall av. (see page 463)  
Stevens Henry H. 78 North

**Games.**

Parker George S. 8 Mall (publisher)

**Garden Vases.**

**PARSONS JOSEPH M.** rear 197  
Washington (see page 460)

**Gardeners.**

Goldthwait Joseph W. 4 Woodbury ct.  
Pettengill George, rear 23 Grove (land-  
scape)  
**SHIRLEY W. A.** 22 Central (see page  
512)

**Gas Light Co.**

**SALEM GAS LIGHT CO., D.**  
Moore, treas. 161 Essex (see p. 453)

**Gas, Steam, and Water Pipe  
Fixtures and Fitters.**

Cheever Joseph C., Boston, c. Goodhue  
**LORD DANIEL B.** 12 Sewall (see  
page 495)  
**MILLEA L. E.** 154 Washington (see  
line on back cover)  
**PATTEN PAUL B.** 16 Lafayette (see  
page 466)  
Phippen C. H. 41 Boston  
**SALEM FOUNDRY & MACHINE  
SHOP,** Charles F. Curwen, Derby,  
cor. Liberty (see front colored page)  
Staten Charles A. 273 Essex  
Stevens Samuel A. 141 Essex  
**WENDELL F. A.** 8 North (see line  
on back cover)

**Gas Stoves.**

**LORD DANIEL B.** 12 Sewall (see  
page 495)



**Gents' Furnishing Goods.**

Almy, Bigelow, & Washburn, 188 Essex  
 Cousins Frank, 170 to 174 Essex  
 Neal Wm. S. & Co, 228 and 230 Essex  
 Smith George H. 193 Essex

**Gilders.**

**SHAW X. H. & SON**, 283 Essex (see page 461)

**Ginger Ale.**

**WINN S. B. & SON**, 191 Washington (see page 471)

**Glass (Picture).**

**LOWERY JAMES G.** 77 Washington (see back cover)

**SHAW X. H. & SON**, 283 Essex (see page 461)

**Glaziers.**

Abbot Philip, 9 Church  
**NICHOLS STEPHEN F.** 24 Boston (see page 462)  
 Pulsifer C. H. 28 Norman  
 Symonds Shove S. & Co, 79 North

**Glue Manufacturers.**

**SALEM GLUE FACTORY**, John M. Anderson, 78 Highland avenue (see page 467)

**Gold and Silver.**

**PEIRCE N.** 114 Washington (see front colored page)

**Government Securities.**

**PEIRCE N.** 114 Washington (see front colored page)

**Grainers.**

**GLOVER JOSEPH N.** 2½ Norman (see page 462)  
**NICHOLS STEPHEN F.** 24 Boston (see page 462)

**Granite Dealers.**

Butler James S. 12½ Lafayette, and 48 Central  
**CLARK N. T.** 52 and 54 Union (see page 464)  
**CURTIS CHARLES E.** 16 Lafayette (see page 483)  
**MERRILL JABEZ H. & SON**, 15 Lafayette (monumental and cemetery work, see page 482)

**Granite Steam Polishing Works.**

**CURTIS CHARLES E.** 16 Lafayette (see page 483)

**Grate Bar Manufacturers.**

**SALEM FOUNDRY & MACHINE SHOP**, Charles F. Curwen, Derby, cor. Liberty (see front colored page)  
 Smith Alonzo H. & Co, 13 Dodge

**Green House Boilers and Fittings.**

**MILLEA L. E.** 154 Washington (see line on back cover)

**Grist Mills.**

Hanson J. V. & J. 2 and 4 Front

**Grocers.**

**ALLEN & PETERSON**, 345 and 347 Bridge (see line on back cover)  
 Babcock & Perkins, 83 Washington  
 Bennett Brothers, 282 Essex  
 Berry F. T. 43 Essex  
 Bickford Samuel E. & Son, 8 School  
 Boston Branch Store, 83 Washington  
 Caples Maurice, 13 Lynn  
 Cassell John, 46 Broad  
 Chandler John, 107 Federal  
 Chaput Paul, 7½ Congress  
 Chase Paron S. 85 Bridge  
 Collins Edward A. 44 English  
 Daniels Charles H. 70 Federal  
 Day Sylvester (butter and maple syrup), 25 Lafayette  
 Deery John, 23 Grove  
 Dempsey P. F. 18 Boston  
 Dooley Valentine, 31 Derby  
 Driscoll Patrick O. 44 Broad  
 Edwards Brothers, 72 Federal  
 Egan Barbara Miss, 40 Broad  
**FARRELL THOMAS A.** 13 Aborn (see page 476)  
 Feenan Brothers, 57 Harbor  
 Foster I. P. 109 Derby  
 French J. H. 55 Washington  
**GARDNER D. B. & CO.** 127 Washington (see page 475)  
 Goldsmith A. 27 Lafayette  
 Goodhue A. P. 44 Derby  
 Hale James F. 27 Summer  
 Ham & Friend, 391 Essex  
 Hamlin Bros. 36½ Lafayette  
 Harris I. P., Read, & Co. 24 Front  
 Harris I. P. & Co. 162 Essex, 4 and 6 St. Peter, and 132 Bridge  
 Hartnett Rose Mrs. 133½ Boston  
 Heaney Peter F. 105 Mason  
 Jordan Cyrus A. 23 Lafayette  
 Joyce John, 100 Bridge  
 Keegan Michael, 9 Flint  
 Knight Edmund F. 86 North  
 Libby S. S. 23 Endicott  
 Luscomb Henry, 37 Endicott  
 Madden Hannah Mrs. 7 Congress  
 Maguire John, 22 Boston  
 Mariner & Tracey, 179½ Washington  
 Matthews Margaret Miss, 39 Derby  
 McGrane Christopher, 47 Harbor  
 McNeill Alabanus B. 163 Boston  
 Mooney W. M. 92 Derby  
 Mooney & Morse, 293 Essex  
 Mullin James J. 1 Prospect  
 Perkins P. Willard, 107 Boston  
 Pickering Benjamin P. 12 Front  
 Pratt Lewis R. 84 Boston  
 Produce Exchange Asso. 45 Washington  
 Redmond William, 20 High  
**REMON J. C. Jr.** 76 Derby (see page 475)  
 Riley James, 5 Varney  
 Ruth Bros. 116 Derby  
 Ryan John J. 53½ Harbor  
 St. Pierre Bros. 2 Congress  
 Sargent George H. 49 Bridge  
 Sheridan & Duignan, 59 Mason  
 Skerry Henry F. 33 Hazel  
 Stevens George O. 59 Bridge  
 Stodder Simon, 85 North  
 Symonds Joseph, 149 North  
 Symonds Thomas, 124 North  
 Symonds Thomas S. 42 North  
 Thibault Napoleon, 34 Perkins

*Grocers—Continued.*

Warren George F. 45 Pleasant  
Wells Geo. A. & Co. 116 and 118 Essex,  
corner Washington square  
White Franklin, 60 Harbor  
Wilcox George, 31 Boston  
Workingmen's Co-operative Store, 5 La-  
fayette

**Gum Copal Works.**

**WHIPPLE STEPHEN**, 8 White (see  
page 459)

**Gunny Cloth Manufs.**

Nevins Bagging Mill, No. 1, 16 Skerry  
Nevins Bagging Mill, No. 2, 35 English

**Gunsmiths.**

Perry Augustus H. 7 Curtis  
**SMITH SAMUEL H.** 179 Washing-  
ton (see page 462)

**Hairdressers.**

**BARCOCK CECELIA**, 264½ Essex  
(ladies' and children's, see page 472)  
Brintnall Frank B. 110½ Essex  
Buxton Alonzo D. 226½ Essex  
Call M. W. 106 Boston  
Cassiola Joseph. 158 Washington  
Crowley Timothy J. 99 Bridge  
Daniels & Ponsland, 125 Washington  
Dion & Cotter, 61 North  
Duggan Michael J. 80 Derby  
Full Joseph F. 141 Washington  
Gardner Andrew D., Higginson square  
Goodhue C. W. 213 Essex  
**GOODHUE H. B. Mrs.** 12 Norman  
(ladies', see page 472)  
Letourneaux Louis, 42 Harbor  
McMorrill John, 19 Central  
Morache Mederic, 195 Essex  
Morgan William H. 144 Washington  
Osborn Josiah B. 8 Central  
Paraiso Charles, 54 Harbor  
Pare Peter, 5 Higginson square  
Pollock Robert E. 11 Lafayette  
Proulx John B. 177 Washington  
Ricker Benjamin F. 286 Essex  
Saul James H. 26 Boston  
Snow H. W. 69 North  
Soper William A. 152 Washington  
Stamper Bros. 202½ Essex  
Stanwood Austin, 199 Essex  
Walsh Jacob W. 120 Boston  
Wymond William H. 36½ Lafayette

**Hairwork, Wigs, Etc.**

**BARCOCK CECELIA**, 264½ Essex  
(see page 472)  
**GOODHUE H. B. Mrs.** 12 Norman  
(ladies', see page 472)  
Howes James, 16 Ropes (ladies')

**Handles.**

**GLAZIER JOSEPH B.** 42 Mill (pa-  
tent handles for plasterers' hocks,  
see page 483)

**Hardware and Cutlery.**

**HALE HENRY & CO.** 225 Essex  
(see outside back cover)  
Hill Benjamin F. 222 Essex  
Richardson & Waters, 215 Essex  
Simonds E. A. 32 Front

**Harness Makers.**

Carter J. H. 23 Central  
Coombs Frederick, 121 North  
Cunningham John, 89½ Derby  
Dayton Isaac, 135 Boston  
Dillon Charles T. 49 North  
Geary Owen, 197 Washington  
Smith James S. 11 Church  
Spencer Charles P. 296 Essex  
**TROFATER J. H.** 101 Bosto  
(dealer, see page 468)  
Tuttle Hiram A., West Yard  
Tuttle John, 36 Boston

**Hats, Caps, Furs, Etc.**

Coleman William, 217 Essex  
Hood Asa, 178 Essex  
Shawmut Hat Store, 191 and 193 Essex

**Hay (Bundle).**

Abbott & Reynolds, 14 Front  
Brown G. F. & S. 50 North  
**CLARK CHARLES S.** 29 Peabody,  
and Lafayette, c. Peabody (see p. 459)  
Hanson J. V. & J. 2 and 4 Front  
Ropes Chas. A. & Son, 41 to 47 Central  
**VERY N. O.** 113 Derby (see page 459)  
**WHIPPLE STEPHEN**, 125 Derby,  
and 8 White (see page 459)

**Heel Manufacturers.**

**CODY EDWARD**, 40 Irving (see  
page 473)  
**KELLEHER DANIEL**, 39 Irving  
(heeling stock, see page 473)  
**REYNOLDS JOHN F.** 45 Irving (see  
page 472)

**Horologist.**

**SMITH DANIEL T.** 241 Essex (see  
front colored page)

**Horse Clipping.**

**KEZAR W. B.** 7 Warren (see p. 470)

**Horse Dealers.**

Abbott & Reynolds, 52 Charter  
**TROFATER J. H.** 101 Boston (see  
page 468)

**Horse Shoers.**

(See also *Blacksmiths.*)

Allen Nathaniel P. 184 Bridge  
**HARDING JOHN B.**, West Yard,  
from 13 Church (see page 469)  
**HARTIGAN PATRICK**, rear 35  
Church (see page 469)  
**LEAHY WILLIAM**, rear 13 Front  
(see page 477)  
McGlew & Marr, rear 25½ Front  
**MCNELLY JOHN F.** 68 Grove (see  
page 469)  
**MORRISON JOSEPH**, 9 Derby whf.  
(see page 469)  
Ricard William F. 9 Laboratory  
**SCHER LOUIS J.** 8 Bridge (see p. 468)  
Wendell G. H. 60 North

**Hotels.**

Atlantic House, E. Miller, Juniper  
Point (summer)  
Bridge-street House, James Mann, 35  
Bridge  
Central House, Mrs. M. Collins, 167 to  
181 Washington



**ESSEX HOUSE**, William W. Davis, 176 Essex (see inside back cover)  
 Haseltine House, Mrs. C. E. Wallace, 17 Derby square

**HIGBEE HOUSE**, Mrs. S. D. Higbee, 150 Washington (see page 470)  
 Hotel Smith, E. P. Smith, 78 Wash'n  
 Juniper House, Salem Neck  
 Lafayette House, Charles F. Kelley, 140 Lafayette

**LYNNFIELD HOTEL**, C. S. Pitman, prop., Lynnfield, Mass. (see p. 491)  
 Ocean View House, J. A. Swasey, Juniper Point

**QUINCY HOUSE**, M. Hussey, 25 Front (see front colored page)  
 Warren House, W. E. Davis, 12 Higginson square

#### House Furnishing Goods.

Eaton J. D. & J. W. 116 Washington, and 38 North  
 Fuller George W. 275 Essex  
 Glazier Charles H. 60 Charter  
**WASHINGTON JOHN S. & SONS**, 17 Lafayette (see page 463)

#### Hulled Corn.

Apley W. Lewis, 11 Woodside

#### Ice Dealers.

Bradstreet J. B. 12 March, office 219 Washington  
 Julyn C. W. 50 Bridge

#### Ink Manufacturer.

Joy Noah T. 18 Elm

#### Inner Soles, Veneers, Heels, and Stiffenings.

(See also *Boot and Shoe Stock*.)

**CODY EDWARD**, 40 Irving (see page 473)

**KELLEHER DANIEL**, 39 Irving (see page 473)

**REYNOLDS JOHN F.** 45 Irving (see page 472)

#### Insurance Agents.

**BROWN HENRY A.** 218 Essex (see front cover)

**COLBY & JONES**, 125 Washington (see page 477)

**COLLIER PERRY**, 243½ Essex (see page 462)

Dalton J. Frank, Post-office building, 118 Washington

Daniels George P. 237 Essex, room 8  
 Healy Charles H. 202½ Essex

Hill William M. 223 Essex  
 Johnson Thomas H. 114 Washington

Kendall William H. 139 Washington

**MACINTIRE SAMUEL A.** 251 Essex (see page 466)

Nichols Charles S. & Co. 97 Washington  
 Northey William, Northey's building, 104 Washington

Putnam Henry W. 214½ Essex (life)  
 Tierney P. F. 194 Essex

Valentine Elmer, 10 Beaver

#### Insurance Companies.

(See also *Miscellaneous Department*.)

**ESSEX MUTUAL FIRE INSURANCE CO.** 97 Washington (see page 456)

**HOLYOKE MUTUAL FIRE INSURANCE CO.** 114 Washington (see page 457)

**SALEM MARINE INSURANCE CO.**, Northey's building, 104 Washington (see page 457)

**SALEM MUTUAL FIRE INSURANCE CO.** 97 Washington (see page 456)

#### Intelligence Offices.

Burton Mary A. Mrs. 17 Lafayette

Day E. B. Miss, 110 Essex

Foiey Bridget Mrs. 30 Norman

**O'CONNELL TIMOTHY Mrs.** 299 Essex (see page 473)

#### Iron Foundries.

Eagle Iron Foundry, A. H. Smith & Co. proprietors, 13 Lodge

**SALEM FOUNDRY AND MACHINE SHOP**, Charles F. Curwen, Derby, cor. Liberty (see front colored page)

#### Iron Working Tools.

**SALEM FOUNDRY AND MACHINE SHOP**, Charles F. Curwen, Derby, cor. Liberty (see front colored page)

#### Jack Screws.

**SALEM FOUNDRY AND MACHINE SHOP**, Charles F. Curwen, Derby, cor. Liberty (see front colored page)

#### Jewellers.

(See also *Watchmakers and Jewellers*.)

Chamberlain B. M. & Son, 190 Essex

Collins George A. 198 Essex

Fogg Julian A., Clifton av. (mfg.)

Lauson Charles, 237 Essex, room 5

Low Daniel, 231 Essex

Nicolson John W. 284 Essex

**SMITH DANIEL T.** 241 Essex (see front colored page)

#### Junk.

**BATCHELDER H. C.** 48 and 50 Union, and 31 Central (see page 463)

Browning Albert H. 19 Roslyn

Casey James, 47 Union

Davis John H. & Son, 20 Pickman

Eaton J. D. & J. W. 38 and 40 North

Flanders Dana J. 19 Roslyn

Magilson Francis, 4 Derby wharf

Mouney F. T. 39 Union

Sumpter Jerry, 41 Roslyn

#### Jute Bagging Manufs.

Nevins Bagging Mill, No. 1, 16 Skerry

Nevins Bagging Mill, No. 2, 35 English

#### Kindling Wood.

**BARTLETT SIMON E.** 65 North (see page 463)

**MANNING R. C. & CO.** 189 Derby (see front cover)

Smith James T. 339 Bridge

Tufts James E. 5 Warren court

#### Lace Leather Manufacturer.

Bruce Edward P. 8 Phillips



**Ladies' Furnishing Goods.**

Conrad David, 181 and 183 Essex  
Peabody John P. 227 and 229 Essex

**Lamp Posts.**

**SALEM FOUNDRY & MACHINE SHOP,** Charles F. Curwen, Derby, cor. Liberty (see front colored page)

**Lanterns (Street).**

**LORD DANIEL B.** 12 Sewall (see page 495)

**MILLEA L. E.** 154 Washington (see line on back cover)

**Last Manufacturer.**

Bent Charles E. 11½ Lafayette

**Laundries.**

Moy & Co. 142 Essex

**NAUMKEAG LAUNDRY,** C. H. Jewett, 215 Washington (see p. 470)  
Salem Laundry, Daniel J. McEntee, 180 Bridge

**STAR LAUNDRY,** Mrs. E. N. Cole, proprietor, 8½ Lafayette (see p. 470)  
Wah Kee, 2 Pickman place

**Lawyers.**

Battis Edward C. 81 Washington  
Benjamin C. A. 252 Essex  
Collins W. F. M. 252 Essex, room 3  
Crowley Daniel N. 81 Washington  
Evans Forrest L., Post Office building  
Fitz Andrew, 256½ Essex  
Gillis James A., P. O. building  
Gove William H. 81 Wash. room 2  
Hines Richard E. 252 Essex, rm. 3  
Holden Nathaniel J., Cate's block, 71 Washington  
Hunt Thomas F., P. O. building  
Huntington A. L. 256½ Essex  
Huntington & Fitz, 256½ Essex  
Ives George B. 114 Washington  
Johnson S. A. 139 Washington  
Kimball D. B., P. O. bldg. 118 Wash.  
Kimball Edward P., P. O. building, 118 Washington

Lord George R., Court House  
Mahoney J. T. 129 Washington  
Maxwell Wm. B. 252 Essex, rm. 7  
McCarthy Eugene T. 71 Washington  
McCusker P. J. 194 Essex  
Moulton Henry P. 129 Washington  
Northend William D. 252 Essex  
Northend & Benjamin, 252 Essex, rooms 4 and 5

Osborne Theodore M. 81 Washington  
Osgood Charles S., Court House  
Osgood Joseph B. F. 237 Essex, room 6  
Perkins Benjamin C. 81 Washington  
Perry & White, 256½ Essex  
Phillips Stephen H. & John W. Porter, 252 Essex, room 7

Porter John W. 252 Essex  
Quill Dennis W., P. O. building  
Quinn Joseph F. 129 Washington  
Raymond John M. 81 Washington  
Richardson Charles W. 71 Washington  
Richardson Frank C. 71 Washington  
Safford Daniel E. 252 Essex, room 7  
Sewall Charles, Cate's blk. 71 Wash.  
Stimpson T. M. 256½ Essex  
Symonds Charles H. 252 Essex, rm. 3  
Thompson Chas. P., Cate's blk. 71 Wash.  
Trefry William D. T. 114 Washington

Tuckerman L. S. 256½ Essex  
Upham Wm. P. 237 Essex, room 4  
Wheatland George, 194 Essex  
White Alden P. 256½ Essex  
Wright Frank V. 129 Washington

**Lead Pipe and Sheet Lead Dealers.**

**HALE HENRY & CO.** 225 Essex (see outside back cover)

**Lead Pipe and Sheet Lead Manufacturers.**

Forest River Lead Co. factory Lafayette, at Marblehead line  
**SALEM LEAD CO.,** Frank A. Brown, treas. 125 Washington, room 26 (see front colored page)

**Leather Dealers.**

Flint & Co. 233 Wash. (also remnants)

**Leather Scouring Machines.**

**SALEM FOUNDRY & MACHINE SHOP,** Charles F. Curwen, Derby, cor. Liberty (see front col'd page)

**Letter Engraver.**

**DAYTON W. HARDY,** 77 Washington (see page 476)

**Libraries.**

Essex Agricultural Library, 134 Essex  
Essex Athenæum Library, 134 Essex  
Essex Bar Library, 134 Essex  
Essex Institute Library, 134 Essex  
Essex South District Medical Societies, 134 Essex  
Salem Charitable Mechanics' Association Library, 285 Essex  
Salem Circulating Library, 252 Essex, room 8  
Salem Fraternity Library, 175 Essex

**Lime and Cement.**

Fairfield James, 52 Central  
Smith L. A. & Co. 268 Bridge

**Liquors.**

Ahern Patrick, 146 Derby  
Ahern Timothy, 33 Harbor  
Ashton Thomas, 46 Harbor  
Barry Thomas J. 84 North  
Brady Sarah Mrs. 35 Harbor  
Brennan Hugh, 2 Rawlins  
Buckley Cornelius H. 19 Lafayette  
Buckley Dennis, 89 Mason  
Buckley Wm. H. 10 Derby  
Burke Michael, 203 Bridge  
Carroll James, 32 Congress  
**CARTER P.** 10 Derby sq. (see p. 471)  
Casey John, 32 Derby  
Chambers John W. (estate of), 138 Derby  
Collins Morris D. 12 Varney  
Cotton John J. 40 Derby  
Cragin Stephen, 21 Goodhue  
Crane Samuel O. 7 Boston  
Crean Jeremiah, 46 Peabody  
Cronan Peter, 41 Congress  
Cunningham Andrew, 95 Derby  
Curtis Peter, 14 Phelps  
Cusick James H. 28 Pingree

Davis Warren E. 22 Derby square  
 Davis William T. 16 Derby square  
 Delaney William H. 4 Ord  
 Devine Thomas A. 1 Front, and 2 Lafayette (wholesale)  
 Doyle Michael, 30 Mill  
 Driscoll Patrick O. 44 Broad  
 Fleming Michael, 36 Union  
 Gagle Matthew, 2 Watson  
 Ganey John, 39 Mill  
 Gardner Alden B. 14½ Front  
 Geary Daniel A. 17 High  
 Girard Wilford F. 164 Washington  
 Griffen William, 94 and 96 Derby  
 Groves William A. 27 Derby square  
 Hagerty Daniel T. 61 North  
 Hallissy & Whearty, 10½ Derby square  
 Hennessey Patrick, 18½ Ward  
 Hinchion James J. 3 High  
**HUSSEY M.** 25 Front (see front colored page)  
 Jeffers John, 141 Boston  
 Kenney John J. 39 Charter  
 Kiley John, 9 Derby square  
 Kneeland Thomas, 67 North  
 Lannon Thomas, 31 Peabody  
 Lee Michael, 326 Bridge  
 Mann James, 35 Bridge  
 Manning Patrick F. 9 Prospect  
 McCarthy John C. 38 Charter  
 McCarthy P. J. 125 Boston  
 McManus Thomas, 6 Derby square  
 McShane James, 58 Bridge  
 McSorley John, 6 Rawlins  
 Meady C. W. 14 Lafayette  
 Millea Annie Mrs. 136 Boston  
 Millea Edward F. rear 203 Essex  
 Morehouse William F. 18 Bridge  
 Myers John F. 198 Bridge  
 O'Brien Daniel J. 23 Front  
 Odlin W. F. 136 Derby  
 Phillion Frederic, 17 Congress  
 Pigott & Lawton, 134 Boston  
 Rafter Thomas F. & M. J. 91½ Mason  
 Reagan John J. 197 Bridge  
 Riley Edward J. 49 Derby  
 Roche John, 84½ Derby  
 Ryan Edward W. 209 Bridge  
 Sheedy Patrick, 16 Peabody  
 Shine Daniel H. 89 Derby  
 Smith Terrence J. 50 Harbor  
 Sullivan James H. 38 Peabody  
 Tetrault Narcisse, 9 Congress  
 Vaughan John, 73 Mason  
 Wallace Patrick, 37 North  
 Whalan Mary A. Mrs. 46 Bridge  
 Williams S. C. 20 Derby sq. (wholesale)

#### Lithographs.

**SHAW X. H. & SON**, 283 Essex (see page 461)

#### Livery Stables.

(See Stables.)

#### Lobster Dealers.

Berry Charles H. jr., Webster, n. Webb  
 Clark John, near Neck Gate, Derby  
 Dodd Wm. O. near Neck Gate, Derby  
 Foye Wm. P., Derby, near the railroad  
 Perkins H. M. 1 Fort avenue  
 Tucker Henry G. rear 10 Bridge

#### Locksmiths.

Dodge David L. 16½ Lafayette  
 Perry Augustus H. 7 Curtis  
 Phelps Charles, 84 Federal

#### Looking-Glass Plates.

**SHAW X. H. & SON**, 283 Essex (see page 461)

#### Low Pressure Steam and Water Heating.

**MILLEA L. E.** 154 Washington (see line on back cover)

#### Lumber.

Clark Aaron F. rear 166 Boston  
**CLARK CHARLES S.** 29 Peabody and 21 Lafayette (see page 459)  
**COPP ARTHUR W.** rear 12 Carpenter (see back cover)  
 Fairfield James, 203 to 207 Derby  
 Langmaid J. P. & Sons, 201 Derby  
 Stickney Walter J. 9 Front  
 Wiggins Levi & Son, 7 Endicott, corner Margin

#### Machinists.

Goodell Zina, 18 Lafayette  
 Griswold B. L. 4½ Lafayette  
**MARTIN WILLIAM F.** 25 Dean (see page 466)  
 Newcomb George, 18 Peabody  
**PATTEN PAUL B.** 16 Lafayette (see page 466)  
**SALEM FOUNDRY AND MACHINE SHOP**, C. F. Curwen, Derby, cor. Liberty (see front colored page)  
 Weston Chas. & Sons, May, r. 11 Boston

#### Marble Workers.

**CLARK NATHAN T.** 52 and 54 Union (see page 464)  
**CURTIS CHARLES E.** 16 Lafayette (see page 483)  
 Frankland V. E. 213 Washington  
 Riley James H. 11 St. Peter

#### Marine Railway.

Essex Marine Railway, A. J. Frisbee, supt., head of Phillips wharf

#### Masons and Colorers.

Bowditch George, 9 Bentley  
 Conant Herbert T., St. Peter's court  
 Currin John A., St. Peter's court  
 Davis Jonathan, 164 North  
 Derby Charles A. 53 Boston  
 Dowbridge Henry F. 57 Union  
 Farmer & Pendar, 15 Washington  
**GLAZIER JOSEPH B.** 42 Mill (see page 483)  
 Grush Michael, 44 Central  
 Hood & Sargent, rear 47 North  
**HURD WILLIAM H.** 29 Winthrop (see line on back cover)  
 Mack John J. & Thomas F. 84 Federal  
 Merrill S. S. 55 Charter  
 Miller Cain, 28 Norman  
 Parsons John H. 35 Brown  
**PARSONS & PETERSON**, rear 177 Washington, and 62 North (see page 460)  
 Richardson Jeremiah, 62 Derby  
 Rieker Morrill, 10 Margin  
 Woodbury Charles, Bridge, c. Planters

#### Mechanical Engineer.

Bellows E. H. 237 Essex, room 11



**Mechanics' Tools.**

**HALE HENRY & CO.** 225 Essex  
(see outside back cover)

**Medicines.**

**BARRON A. E.** 25 Liberty (see page 472)  
**BATTIS JAMES H.** 28 and 30 Front  
(see page 471)  
 Edwards George L. 115 Bridge  
**NICHOLS T. B.** 189 Essex (see outside back cover)  
 Osgood Adelaide L. Mrs. 10 Ash (botanic)  
**PRICE C. H. & J.** 224 and 226 Essex  
(see inside front cover)  
 Russell John H. & Co. 21 St. Peter  
 Smith Henry O. & Sons, 28 Turner  
**TUDEBURY J. T.** 410 Essex (see inside back cover)

**Merchant Tailor.**

**CONCREE P. J.** 202½ Essex (see page 476)

**Merchants.**

Allen George H. 125 Washington, rm. 14  
 Bowker Bros. 150 Essex  
 Curwen Jas. B. 125 Washington, rm. 22  
 Hanson Jos. H. 125 Washington, rm. 16  
**KNIGHT E. H.**, Phillips wharf (forwarding and commission, see p. 458)  
 Pingree David, 81 Washington  
 Ropes, Emmerton, & Co. 125 Washington, room 22  
 Silsbee Geo. Z. 125 Washington, rm. 14  
 Silsbee John H. 125 Washington, rm. 14  
 Stone B. W. & Bros. 125 Wash. rm. 13  
 Webb Wm. G. 125 Washington, rm. 22

**Metals.**

**BATCHELDER H. C.** 48 and 50  
 Union and 31 Central (see page 463)

**Milk Dealers.**

Conant Arthur H. 10 Woodside  
 Hines John, 57 Orne  
 Larrabee Thomas F. rear 25 Church  
 (wholesale)  
 Ware Horace C. 81 Highland avenue

**Mill Supplies.**

Harris & Burke Mfg. Co. 10 Lafayette

**Milliners.**

Almy, Bigelow, & Washburn, 188 Essex  
 Browne J. H. Mrs. 155 and 200 Essex  
 Cousins Frank, 170 to 174 Essex (millinery goods)  
 Gray Elizabeth Miss, 264½ Essex  
 Harris Nancy W. 200½ Essex  
 Plamondon D. Mrs. 4 Harbor  
 Reith & Co. 204 Essex  
 Robinson Lucy T. 255 Essex  
 Walwork Sarah E. Mrs. 10 Central  
 Wilson Mary B. Miss, 262 Essex

**Millwright.**

Fairfield Samuel W. 20 Boston

**Mineral Water.**

**WINN S. B. & SON,** 191 Washington,  
 and Front, cor. Wash'n (see p. 471)

**Mirrors.**

**LOWERY J. G.** 77 Washington (see back cover)

**Monuments, Tablets, Etc.**

Butler J. S. 12½ Lafayette  
**CLARK N. T.** 52 and 54 Union (see page 464)  
**CURTIS CHARLES E.** 16 Lafayette  
(see page 483)  
 Frankland V. E. 213 Washington

**Morocco Dressers and Colorers.**

Arnold Joseph E. 9 Nichols  
 Carter Christopher, Walter, opp. Osborne  
 Clark W. P. rear 65 Boston  
 Clerk George, 36 Beaver  
 Mason John, Robertson court  
 Sim Peter & Sons, rear 28 Beaver

**Mouldings and Brackets.**

(Wood.)  
**SHAW X. H. & SON,** 283 Essex  
(picture frame, see page 461)  
 Stickney W. J. 9 Front

**Music Stores.**

(See also Piano Dealers.)

Emilio E. Victor, 245 Essex  
 Harding Russell F. 160 Essex  
**LEFAVOUR WILLIAM J.** 175 Essex  
(see line on front cover)  
**MERRILL & MACKINTIRE,** 216  
 and 220 Essex (see back col'd page)  
**SMITH SAMUEL H.** 179 Washington  
(see page 462)  
 Young Jacob, 201 Essex

**Music Teacher.**

(See also Teachers.)

**LEFAVOUR W. J.** 175 Essex (see line on front cover)

**Newspapers.**

**ESSEX COUNTY MERCURY,**  
 Foote & Horton, publishers, Hale's  
 building, 223 Essex (see page 480)  
**EVENING TELEGRAM,** Telegram  
 Pub. Co. 243½ Essex (see page 481)  
 Fireside Favorite, John P. Peabody,  
 publisher, 227 Essex  
**SALEM EVENING NEWS,** Robin  
 Damon, publisher, 226½ Essex (see  
 page 479)  
**SALEM GAZETTE,** Foote & Horton,  
 publishers, Hale's bldg. 223 Essex  
 (see page 480)  
 Salem Observer, G. W. Pease & Co. publishers,  
 1 City Hall avenue  
**SALEM REGISTER,** Palfray & Wal-  
 ton, publishers, 195 Essex (see p. 478)

**Notaries Public.**

Fitz Andrew, 256½ Essex  
 Gove Wm. H. 81 Washington, room 2  
 Hill William M. 223 Essex  
 Kimball David B. 118 Washington  
 Meek Henry M., City Hall  
 Odell Charles, 85 Washington  
 Osgood J. B. F. 237 Essex  
 Perkins Benjamin C. 81 Washington  
 Porter John W. 252 Essex  
 Raymond John M. 81 Washington  
 Sewall Charles, 71 Washington  
 White Alden P. 256½ Essex

**Nurserymen.**

Pettengill George, rear 23 Grove  
**WHITTIER JAMES**, rear 44 Walter  
 (see page 472)

**Nurses.**

Badger Laura J. Miss, 20 Lagrange  
 Ballard George R. 4½ Lafayette  
 Barker Mary A. Mrs. 33½ Upham  
 Bicknell S. F. 16 Hancock  
 Branigan Eliza Mrs. 57 Charter  
 Burk Mary H. Mrs. 14 City Hall av.  
 Call Mary A. Mrs. 14 Williams  
 Carey Lizzie H. Mrs. 28 Turner  
 Chipman Eliza E. 2 Broad  
 Clough Mary Elizabeth Mrs. 8 Downing  
 Cook K. W. Miss, 31 Charter  
 Crocker Wm. Mrs. 10 Williams (night)  
 Davis Sarah R. Mrs. 4 North Court  
 Day Mary Mrs. 26 Silver  
 Dowst Mary E. Miss, 29 Turner  
 Farnsworth L. E. Mrs. 31 Charter  
 Farnsworth Sarah Miss, 31 Charter  
 Fowler Nancy G. Mrs. 16 Margin  
 Francis Rebecca Mrs. 3 Turner  
 Gilman Joseph, 8 Essex (night)  
 Gove Pamela A. Miss, 12 Daniels  
 Grover Alice Mrs. 4 School  
 Grover Sarah A. Mrs. 18 Ropes  
 Hazelton Abby Mrs. 5 Rice  
 Heeney Carrie D. Mrs. 6 Mill  
 Hermon Martha T. Mrs. 26 Spring  
 Hilliard Lizzie Mrs. 291 Essex  
 Hitchings Eliza A. 7 Orange  
 Homer Mary C. 7 Carpenter [pl.  
 Humphrey Martha A. Mrs. 1 Mansfield  
 Jenkins Susan Miss, 9 Salem  
 Leacock Sarah E. Mrs. 19 Appleton  
 Lewis Lydia C. Mrs. 5 Rice  
 Monroe Thos. Mrs. 13 Flint  
 Munroe Jeanette Mrs. 23 Warren  
 Odell Lillie Miss, 31 Charter  
 Osgood Mary F. Mrs. rear 18 Becket  
 Phipps Lydia Mrs. 219 North  
 Porter Jane N. Mrs. 408 Essex  
 Pousland Eliza Mrs. 1 Green  
 Punchard Abbie L. Miss, 31 Charter  
 Roberts Hannah W. Mrs. 56 Buffum  
 Sanborn Alvina Mrs. 26 Liberty  
 Sanborn Maude N. Mrs. 31 Charter  
 Sargent Abbie J. Mrs. 31 Charter  
 Saunders Charles H. Mrs. 4 Mill  
 Smith Lydia J. 12 Broad  
 Story Eliza A. Mrs. 1 Cypress  
 Swaney William, 46 English (night)  
 Tapley Caroline B. Mrs. 19 Boardman  
 Thompson Matilda Mrs. 12 Beckford  
 Vanderford Susan D. Mrs. 26 Essex  
 Whipple S. C. Mrs. 31 Charter  
 Wilkins Dorcas M. 54 Mason

**Office Furniture.**

**CONANT HENRY**, rear 12 Carpenter  
 (see front colored page)  
**PREVOST L. ALFRED**, 65 North  
 (see page 461)

**Oils.**

Fuller James F. 19 Oliver  
**HALE HENRY & CO.** 225 Essex  
 (lubricating, etc., see back cover)  
 Pettingell A. C. 5 and 7 Derby wharf  
 (cod-liver)  
 Salem and South Danvers Oil Co. 43  
 Mason (kerosene and rosin oil)  
 Seccomb, Kehew, & Sons, foot of Har-  
 bor (lubricating and curriers)  
 Smith & Parker, 14 to 21 Derby wharf  
 Thayer Edward S. 165 Derby

**Opticians.**

Smith J. Ford, 260 Essex  
**SMITH SAMUEL H.** 179 Washington  
 (see page 462)

**Organ Pipe Manuf.**

Symonds Stephen, 27 Beach

**Organs and Melodeons.**

**LEFAVOUR WILLIAM J.** 175  
 Essex (see bottom line on fr. cover)

**Ornamental Engraver.**

**DAYTON W. HARDY**, 77 Washing-  
 ton (see page 476)

**Overall Manuf.**

Sibley George V. 21 Central

**Oysters and Refreshments.**

(See also Dining Saloons.)

Newcomb D. B. 24 and 26 Derby square  
 and 66 Union

**Packet Agent.**

**O'CONNELL TIMOTHY**, 289 Essex  
 (European, see page 473)

**Painters.**

(House and Sign.)

Abbot Philip, 9 Church  
 Austin R. H. 32 Endicott  
 Averill James W. 217 Washington  
 Balcomb John G. 12 Northend  
 Brown Robert L. 45 Mill  
 Coker John J. K. rear 8 North  
 Davis Charles H. 69 North  
 Foley Edward, 157 Derby  
 Gage Andrew, jr. 1 Bentley  
**GLOVER JOSEPH N.** 2½ Norman  
 (see page 462)  
 Glover J. P. & Co. 109½ Federal  
 Henderson Daniel, 3 Walnut  
 Langdell George W. 240 Bridge  
 Melcher George B. 4 Norman  
 Monaghan John P. 47 North  
**NICHOLS STEPHEN F.** 24 Boston  
 (see page 462)  
**NORTON THOMAS H.** 13 Central  
 (see page 462)  
 Pousland & Martin, 17½ Peabody  
 Pulsifer C. H. 28 Norman  
 Pulsifer Nathaniel, 11 Spring  
 Rowell Benjamin, 4 Sewall  
 Symonds Shove S. & Co. 79 North  
 Tibbets Henry H. rear 58½ Charter  
 Trask James E. 208 Bridge

(Carriage.)

Caswell George A. 272 Bridge  
 Davidson Moses & Co. 135 Boston  
 Lundgren Andrew, 47 Washington  
 Rhoades Charles C. rear 6 Margin  
 Smith William H., West Yard

(Portrait and Landscape.)

**REDMOND C. C.** 243½ Essex (see  
 page 462)

(Sign and Ornamental.)

Barlow J. Henry, 13 River  
**NORTON THOMAS H.** 13 Central  
 (see page 462)  
 Purbeck & Palfray, 182 Essex (sign and  
 show card)  
**REDMOND C. C.** 243½ Essex (see  
 page 462)



**Paintings.**

**LOWERY J. G.** 77 Washington (see back cover)  
**SHAW X. H. & SON,** 283 Essex (see page 461)

**Paints, Oils, and Glass.**

**HALE HENRY & CO.** 225 Essex (see back cover)  
**NICHOLS STEPHEN F.** 24 Boston (see page 462)  
**NORTON THOMAS H.** 13 Central (see page 462)  
 Richardson & Waters, 215 Essex  
 Rowell Benjamin, 4 Sewall  
 Simonds E. A. 32 Front

**Paper and Paper Stock.**

**BATCHELDER H. C.** 48 and 50 Union, and 31 Central (see page 463)  
 Mooney Frank T. 39 Union  
 Philbrick & Perkins, 79 Washington

**Paper Box Manufacturers.**

**COPP ARTHUR W.** rear 12 Carpenter (see back cover)  
**GLAZIER LOUIS H.** 6 Central (see page 477)

**Paper Box Materials.**

**SIBLEY GEORGE,** 42 Central (see page 473)

**Paper Hangers.**

**GLOVER JOSEPH N.** 2½ Norman (see page 462)  
 Janes Edwin J. 12 Pratt-street court  
**NICHOLS STEPHEN F.** 24 Boston (see page 462)  
**NORTON THOMAS H.** 13 Central (see page 462)  
 Pousland & Martin, 17½ Peabody  
 Pulsifer Charles H. 28 Norman  
 Symonds Shove S. & Co. 79 North  
 Woodbury Charles, Bridge, c. Planters

**Paper Hangings.**

Goldthwaite & Bixby, 242 Essex  
**IDE E. R.** 151 Essex (see page 512)  
**IVES HENRY P.** 232 Essex (see line on front cover)  
**MERRILL & MACKINTIRE,** 216 and 220 Essex (see back col'd page)

**Paper Patterns.**

Clark F. L. Miss, 168 Essex (Butterick's)  
 Goldsmith A. F. & Co. 165 Washington (Bazaar)

**Paper Ruling.**

**PERLEY JONATHAN,** 1 City Hall avenue (see page 467)

**Paper Trays.**

**GLAZIER LOUIS H.** 6 Central (see page 477)

**Passepartouts and Mats.**

**SHAW X. H. & SON,** 283 Essex (see page 461)

**Patent Medicines.**

**BARRON A. E.** 25 Liberty (see page 472)  
**BATTIS JAMES H.** 28 and 30 Front (see page 471)  
 Milton E. Sylvester S. 18 Beach  
**NICHOLS T. B.** 189 Essex (see outside back cover)  
**PRICE C. H. & J.** 226 Essex (see inside front cover)  
 Russell John H. & Co. 21 St. Peter  
 Smith Henry O. & Sons, 28 Turner  
**TUDBURY J. T.** 410 Essex (see inside back cover)

**Pattern and Model Makers.**

Ford Charles T. rear 24 Central  
 Rogers C. K. rear 60 Charter  
**SALEM FOUNDRY & MACHINE SHOP,** C. F. Curwen, Derby, cor. Liberty (see front colored page)

**Pavers.**

Butler J. S. 12½ Lafayette (granite)  
 Perkins Elijah R. 59 Warren

**Perfumery, Etc.**

**NICHOLS T. B.** 189 Essex (see outside back cover)  
**PRICE C. H. & J.** 224 and 226 Essex (see inside front cover)

**Periodicals.**

Dugan & Linehan, 175 Washington  
 Goldsmith A. F. & Co. 165 Washington  
**MOODY L. B.** 131 Washington, and 207 Essex (see page 476)  
 Radford Frank A. 163 Washington

**Photographers.**

Bonsley N. C. 252 Essex  
 Cross A. B. 256½ Essex  
 Genest Gideon, 42 Peabody (crayon)  
 Gray Warren A. 214½ Essex  
 Lefavour John S. 107 Essex (view)  
 Peabody Edwin N. 106 Wash'n (landscape)  
 Staniford George E. 208½ Essex  
 Taylor & Preston, 188 Essex

**Photographs.**

**SHAW X. H. & SON,** 283 Essex (see page 461)

**Physicians.**

*Members of the Mass. Medical Society.*

Atwood Frank S. 425 Federal  
 Carlton Charles A. 16 North  
 Choate David, 23 Norman  
 Coggin David, 18 Chestnut  
 Durgin Frank A. 52 Washington  
 Fessenden Joseph P. 333 Essex  
 Gaffney Henry J. 119 Mason  
 Garduer Frank A. 4 Lynde  
 Goodell George Z. 12 St. Peter  
 Hersey F. C. 14 Summer  
 Hines Francis E. 11 Liberty  
 Johnson Amos H. 26 Winter  
 Kemble Arthur, 85 Federal  
 Kemble Laurence G. 13 North  
 Kittredge Thomas, 13 Chestnut  
 Lyman Jabez B. 92 Washington sq.  
 Mack William, 21 Chestnut  
 Neilson William, 25 North

Perkins George A. 127 Essex  
 Perkins T. Lyman, 300 Essex  
 Quimby E. Hervey, 15 Church  
 Quimby S. Foster, 48 Federal  
 Shreve Octavius B., 29 Chestnut  
 Stone H. Osgood, 23 Chestnut  
 Stone James, 167 Federal  
 Wheatland Henry, 21 Chestnut

*Members of the Mass. Homoeopathic  
 Medical Society.*

Moore Frederick F. 130 Federal  
 Morse Nathan R. 131 Essex  
 Mudge Kate G. Miss, 309 Essex  
 Percy George E. 33 Summer  
 Sherman Sarah E. 11 Barton square  
 Worcester Samuel, 35 Washington

*Regular Physician.*

Lamb Colby, 18 Lynde

*Other Physicians.*

**BARRON A. E. Miss**, 25 Liberty  
 (magnetic healer, see page 472)  
 Barron Reuben, 9 Mt. Vernon (botanic)  
 Brown Dr. & Co. 81 Washington  
**BUXTON L. M. Mrs.** 161 Boston  
 (clairvoyant, see page 472)  
 Cook Ariel, 100 North (magnetic)  
 Holbrook S. H. 136 Essex  
 Martin Maximilian, 29 Harbor  
 Nicholson William, 51 Washington sq.  
 Nolani C. A. 27 Williams  
 Osgood Adelaide L. Mrs. 10 Ash (bo-  
 tanic)  
 Patterson John, 403 Essex (clairvoyant)  
 Poirier Emile, 19 Harbor  
 Pope Henry E. 37 Boston  
**SHERMAN CAROLINE A. Miss**,  
 195 Essex, room 5 (chiroprapist, see  
 page 472)

**Piano Dealers.**

(See also Music Stores.)

Emilio E. Victor, 215 Essex  
**LEFAVOUR WILLIAM J.** 175  
 Essex (see bottom line front cover)

**Piano Mover.**

Lewis Harry, at B. & M. R.R. Station

**Piano Tuners.**

DeNnis Benjamin F. 53 Essex  
 Hutchings Waldo L. 6 Randall  
**LEFAVOUR WILLIAM J.** 175  
 Essex (see bottom line front cover)  
 Walker Albert J. 5 Winthrop

**Pickles and Preserves.**

Emerson William F. 20 Front

**Picture Frame Makers and  
 Gilders.**

Gardner William H. 199 Essex  
 Genest Gideon, 42 Peabody (chromos)  
**LOWERY J. G.** 77 Washington (see  
 back cover)  
**SHAW X. H. & SON**, 283 Essex  
 (see page 461)

**File Drivers.**

**HAMILTON & BALCOMB**, 16 La-  
 fayette (see page 482)

**Pilots.**

Perkins Asa B. 6 Eden  
 Perkins Joseph, jr. 48 Derby  
 Plummer Albert, 21 Northey  
 Plummer John F. 8 Rice  
 Powars Stephen A. 31 Hardy

**Pipe Vises (Patent.)**

**GOSS F. P.** 7 St. Peter (see page 463)

**Plaster and Sand.**

**PARSONS JOSEPH M.** rear 197  
 Washington (see page 460)

**Plastering Hair.**

Griffin Timothy J. 28 Beaver  
 Hazelton John, 15 May  
**PARSONS JOSEPH M.** rear 197  
 Washington (see page 460)

**Plumbers.**

Chambers John H., Dodge, c. Lafayette  
**GOSS F. P.** 7 St. Peter (see page 463)  
 Hart William H. 8 Central  
**LORD DANIEL B.** 12 Sewall (see  
 page 495)  
 McLaughlin John, rear 60 Charter  
**MILEA L. E.** 154 Washington (see  
 line on back cover)  
 Phippen Charles H. 41 Boston  
 Staten Charles A. 273 Essex  
**WATERS A. S. Jr.** 7 Franklin (see  
 page 466)  
**WENDELL FRANK A.** 8 North (see  
 line on back cover)

**Plumbers' Materials.**

**LORD DANIEL B.** 12 Sewall (see  
 page 495)  
**MILEA L. E.** 154 Washington (see  
 line on back cover)

**Polo Sticks.**

Stocker John W. 270 Bridge

**Pork Dealers.**

(Wholesale.)

Glidden William H. 12 Lafayette  
 Hurd Joseph A. 5 Prescott

**Portrait and Landscape  
 Painter.**

**REDMOND C. C.** 243½ Essex (see  
 page 462)

**Printers.**

Choate J. H. & Co. 182 Essex  
**DAMON ROBIN**, 226½ Essex (see  
 page 479)  
**FOOTE & HORTON**, 223 Essex (see  
 page 480)  
 Hutchinson T. J. & Son, 237 Essex, r. 12  
 Kehew Fred A. 213 Essex  
 McGrath & O'Regan, 226½ Essex  
 Newhall Milo A. & Co. 20 Oliver  
**PALFRAY & WALTON**, 195 Essex  
 (see page 478)  
 Pease G. W. & Co. 1 City Hall av.  
 Salem Press Co., George A. Bates, man-  
 ager, Liberty, cor. Derby  
**TELEGRAM PUB. CO.** 243½ Essex  
 (see page 481)



**Produce Dealers.**

Abbott & Reynolds, 14 Front (wholesale)  
**ALLEN & PETERSON**, 345 and 347 Bridge (see line on back cover)  
 Batchelder Jacob C. 52 Central  
 Cleveland William A. 4 Peabody  
**CROSBY H. D.** 26 Front (see p. 471)  
 Dempsey P. F. 18 Boston  
 Haskell George, 219 to 223 Washington  
**LEE ARTHUR M.** 36 Lafayette (see page 476)  
**MORRILL CHARLES W.** 195 Federal, cor. Boston (see page 474)  
 Nutter Joseph S. 146 Washington  
**REMON J. C. Jr.** 76 Derby (see page 475)  
 Ropes Chas. A. & Son, 41 to 47 Central

**Provision Dealers.**

Adsit William H. 1 Boston  
**ALLEN & PETERSON**, 345 and 347 Bridge (see line on back cover)  
 Andrews Randall, jr. 199 Washington  
 Archer Rufus P. jr. 262 Washington  
 Averill George H. 16 Central  
 Berry George P. 39 Essex  
 Cahill J. J. 131 Derby  
 Clarke Arthur M. 93 Bridge  
 Daniels C. H. 70 Federal  
 Dempsey P. F. 18 Boston  
 Dugan John F. 33 Lafayette  
 Hallowell A. R. 125 Essex  
 Hammond George H. & Co. 260 Bridge (wholesale beef)  
 Huntress C. W. 59½ Derby  
 Hurd Joseph A. 5 Prescott (wholesale pork)  
 Kelley Daniel H. 8 Bentley  
 Knight Edmund F. 86 North  
 Larrabee Elias C. jr. 46 Pleasant  
**LEE ARTHUR M.** 36 Lafayette (see page 476)  
 Lord James A. 12, 13 and 14 City Market  
 McCoard Thomas, 118 Derby  
 McGrane Christopher, 47 Harbor  
 McNeil Alabanus P. 163 Boston  
 Meagher Edward, 8 Prospect  
 Mooney & Morse, 293 Essex  
**MORRILL CHAS. W.** 195 Federal, corner Boston (see page 474)  
 Munroe Stephen N. 111 Essex  
 O'Brien Martin, 68 Boston  
**O'KEEFFE JAMES F.** 16 Washington square (see page 475)  
 Porter Frederick, 3 and 5 Central  
 Pratt Lewis R. 84 Boston  
 Produce Exchange Associat'n, 45 Wash.  
**REMON J. C. Jr.** 76 Derby (see page 475)  
 Rock Thomas, 1 to 4 City Market  
 Ruth Brothers, 116 Derby  
 Sims Chas. R. & Richard T. 13 Church  
 Stodder Simon, 85 North  
 Strout H. C. 9½ Front (wholesale)  
 Swasey John A. 104 North  
 Thomas J. B. 25 Derby sq. (wholesale)  
 Upton George W. 2 Mill  
 Upton, Magoun, & Co. 260 Bridge (wholesale beef)  
**UPTON & DUGGAN**, 33 Endicott (see page 474)  
 Vincent Amos J. 19 St. Peter  
 Ward J. O. 15 to 18 City Market  
 Ward F. T. & Co. 5 to 11 City Market  
 Wiggin Levi & Son, 7 Endicott, corner Margin

**Pumps.**

**MILLEA L. E.** 154 Washington (see line on back cover)

**Rails, Posts, and Balusters.**

**CONANT HENRY**, rear 12 Carpenter (see front colored page)  
**FAXON E. J.** 7 Front (see front cover)  
**LOCKE MILTON P. & SON**, 65 North (see top of calendar page)

**Ranges, Etc.**

**STANTON THOMAS**, 185 Washington (see page 463)  
**WASHINGTON JOHN S. & SONS**, 17 Lafayette (see page 463)

**Real Estate Agents.**

Archer A. J. 252 Essex, room 8  
**COLBY & JONES**, 125 Washington (see page 477)  
**COLLIER PERRY**, 243½ Essex (broker, see page 462)  
 Cox Edward S. 21 Norman  
 Hill William M. 223 Essex  
 Kendall William H. 139 Washington  
**MACINTIRE SAMUEL A.** 251 Essex (see page 466)  
 Odell Charles, 85 Washington  
 Tierney P. F. 194 Essex

**Restaurants.**

(See also Dining Saloons.)

Brown Fred. C. 75 and 195 Washington  
 Buffum & Farnsworth, 42 Boston  
**CARTER P.** 10 Derby sq. (see p. 471)  
 Central House, Mrs. M. Collins, 167 to 181 Washington  
 Covell Thomas N. 120 Washington  
 Curtis Heman F. 198 Essex  
 Earle P. F. 13 and 15 Derby square  
**ELDRIDGE O. A.** basement City Market (see page 466)  
 Gillis & Moses, 53 Washington  
 Jackman Robert M. 3 Washington sq.  
 Kenney James, 5 Derby square  
 Moulton William, 12½ Lafayette  
 Phillips Phineas W. 1 Lafayette  
 Young George A. 28 Derby square

**Rigger and Mast Setter.**

Wilson Frederick, 22 Derby wharf

**Ring Travellers.**

Harris & Burke Mfg. Co. 10 Lafayette

**Roofers.**

Fowler George P. 2 St. Peter's court, and order box West Yard  
 Harris Daniel M. 47 North (felt and gravel)  
 Moulton John, 92 Federal (felt)  
 Perkins Elijah R. 59 Warren  
**PINNOCK THOMAS G.** 7 Dodge (slate and tin, see page 460)  
 Trask J. E. 208 Bridge (elastic, soapstone, felt and gravel)

**Roofing Materials.**

Thayer E. S. 165 Derby

**Rubber Goods.**

Kneeland Julia A. Mrs. 9 Lynn (hat and bonnet protectors)

**Rubber Hose, Etc.**

LORD DANIEL B. 12 Sewall (see page 495)

MILLEA L. E. 154 Washington (see line on back cover)

**Rubber Packing.**

LORD DANIEL B. 12 Sewall (see page 495)

MILLEA L. E. 154 Washington (see line on back cover)

**Sailmakers.**

Lane Edward B. 57 Union  
Liebsch A. M. 7 Derby wharf

**Sanitary Plumbing.**

MILLEA L. E. 154 Washington (see line on back cover)

**Sash, Blind, and Door Makers.**

(See Doors, Sash, and Blinds.)

**Sausage and Ham Curer.**

Glidden Mark, 12 Lafayette

**Savings Banks.**

SALEM FIVE CENTS SAVINGS BANK, Chas. H. Henderson, treas. 106 Washington, corner Essex (see page 452)

SALEM SAVINGS BANK, Wm. H. Symonds, jr., treas. 125 Washington (see page 453)

**Saw Filers.**

Ford Charles T. rear 24 Central  
Larrabee J. N. 63 North

**Saw Manufacturer.**

Freund Frederick, 131 Boston

**Sawing and Planing Mills.**

CONANT HENRY, rear 12 Carpenter (see front colored page)

KIMBALL J. E. rear 12 Carpenter (see front colored page)  
Stickney W. J. 9 Front

**Scales.**

HALE HENRY & CO. 225 Essex (platform and counter, see outside back cover)

**Scrap Boxes.**

GLAZIER LOUIS H. 6 Central (see page 477)

**Seeds.**

HALE HENRY & CO. 225 Essex (field and garden, see outside back cover)

SHIRLEY W. A. 22 Central (see page 412)

**Sewing Machines.**

Griswold B. L. 4½ Lafayette  
HOUSEHOLD SEWING MACHINE CO., Richard A. Goss, manager, 148 Essex (see page 474)  
The Singer Mfg. Co., F. C. Oliver, agent, 138½ Essex  
Wheeler & Wilson Mfg. Co., Charles H. Beach, agent, 276 Essex

**Sewing Machine Findings.**

HOUSEHOLD SEWING MACHINE CO., Richard A. Goss, manager, 148 Essex (see page 474)

**Sewing Machine Repairers.**

Griswold B. L. 4½ Lafayette  
HOUSEHOLD SEWING MACHINE CO., Richard A. Goss, manager, 148 Essex (see page 474)  
Stanwood William H. 21 Central

**Shafting, Hangers and Pulleys.**

SALEM FOUNDRY AND MACHINE SHOP, C. F. Curwen, Derby, corner Liberty (see front colored page)

**Sheet Lead Manufacturers.**

Forest River Lead Co., Henry M. Brooks, treasurer  
SALEM LEAD CO., Frank A. Brown, treas. 125 Washington, room 26 (see front colored page)

**Shelf Boxes.**

GLAZIER LOUIS H. 6 Central (see page 477)

**Ship Builder.**

Frisbee A. J., Hunt's wharf, foot of White

**Ship Chandler.**

Goodhue A. P. 44 Derby

**Shipping Office.**

O'CONNELL TIMOTHY, 299 Essex (see page 473)

**Shoe Trimming Manufs.**

Frothingham Brothers, 21 Central

**Shocks (Box).**

COPP ARTHUR W. rear 12 Carpenter (see back cover)

**Sign and Ornamental Painters.**

NORTON THOMAS H. 13 Central (see page 462)  
REDMOND C. C. 243½ Essex (see page 462)

**Signs (Adjustable).**

Ford Charles N. 22 Central



**Skating Rink.**

Salem Roller Skating Rink, Washington, corner Dodge

**Slaters.**

Fowler George P. 2 St. Peter's court, and order box, West Yard  
**PINNOCK THOMAS G.** 7 Dodge (see page 460)

**Soda Water Manufacturers.**

**WINN S. B. & SON,** 191 Washington (see page 471)

**Spectacles and Eye Glasses.**

**MOODY L. B.** 131 Washington and 207 Essex (see page 476)  
**SMITH DANIEL T.** 241 Essex (see front colored page)  
**SMITH SAMUEL H.** 179 Washington (see page 462)

**Spring Beds.**

Stanley George E. 13 Tremont

**Stable Fixtures.**

**SALEM FOUNDRY AND MACHINE SHOP,** Chas. F. Curwen, Derby, corner Liberty (see front colored page)

**Stables.**

Abbott & Reynolds, 52 Charter (boarding and sale)  
 Buffum, Poor, & Co. 23 Brown (boarding and hack)  
 Colby Benjamin, 10 Sewall (boarding)  
 Downes Warner, 33 Central  
**ESSEX HOUSE STABLES,** 176 Essex (see inside back cover)  
 Frost George K., Fort av., Willows  
 Jones William, rear 13 Front  
**KEZAR WALTER B.** 7 Warren (boarding and livery, see page 470)  
 Mann James, 35 Bridge  
 Mudgett Chas. D. 12 Lagrange (boarding)  
**MUDGETT & CO.** 212½ Essex and 7 Hamilton (see page 468)  
 Palmer Jacob H. rear 317 Essex (sale)  
**PERKINS DANIEL A.** rear 78 Washington (see page 468)  
**PERKINS ENOCH A.** 19 Lafayette (see page 468)  
 Southwick Edwin F. rear 19½ Front  
 Tuttle John, 191 Federal  
 Wheeler & Perkins, 13 Sewall  
**WHELOCK & DURKIN,** rear 23 Front (see page 469)

**Stair Builders.**

Bousley George E. 62 North  
**CONANT HENRY,** rear 12 Carpenter (see front colored page)  
**FAXON ELISHA J.** 7 Front (see front cover)  
**LOCKE MILTON P. & SON,** 65 North (see top calendar page)

**Stationers.**

**IVES HENRY P.** 232 Essex (see line on front cover)  
**MERRILL & MACKINTIRE,** 216 and 220 Essex (see back col'd page)

**Steam, Gas, and Water Pipe and Fittings.**

**LORD DANIEL B.** 12 Sewall (see page 495)  
**MILLEA L. E.** 154 Washington (see line on back cover)  
**PATTEN PAUL B.** 16 Lafayette (see page 466)  
**SALEM FOUNDRY AND MACHINE SHOP,** Chas. F. Curwen, Derby, corner Liberty (see front colored page)  
 Staten Charles A. 273 Essex

**Steam Heating Apparatus.**

**LORD DANIEL B.** 12 Sewall (see page 495)  
**MILLEA L. E.** 154 Washington (see line on back cover)

**Steam Pressure Regulators.**

Locke Brothers, 17 St. Peter

**Steamship Agent.**

**O'CONNELL TIMOTHY,** 299 Essex (see page 473)

**Stenographer.**

Tebbets Fred, 243½ Essex

**Stock and Loan Office.**

**PEIRCE N.** 114 Washington (see front colored page)

**Stock Brokers.**

Nichols C. S. & Co. 97 Washington

**Stone Cutters and Dealers.**

**CLARK N. T.** 52 and 54 Union (see page 464)  
**CURTIS CHARLES E.** 16 Lafayette (see page 483)  
**MERRILL J. H. & SON,** 15 Lafayette (see page 482)

**Storage.**

Nelson James S. 43 Bridge

**Stoves, Tin-Plate and Sheet-Iron Workers, Etc.**

**BATCHELDER HENRY C.** 48 and 50 Union, and 31 Central (second-hand stoves, see page 463)  
 Dodge Charles W. 10½ Lafayette  
 Eaton J. D. & J. W. 116 Washington, and 38 and 40 North  
 Fifield & Page, 27 and 29 Front  
 Fuller William P. 15 St. Peter  
 Gamble James, 6 and 8 Front  
 Osborne C. P. 25 Washington square  
 Preston Jonathan, 9½ Central  
 Ropes John T. (estate of), 17 & 19 Front  
**STANTON THOMAS,** 185 Washington (see page 463)  
 Stevens H. H. 78 North (second-hand)  
 Wadleigh & Morse, 81 North  
**WASHINGTON JOHN S. & SONS,** 17 Lafayette (see page 463)

**Stucco Worker.**

Parsons John H. 35 Brown

**Supporters.**

**NICHOLS T. B.** 189 Essex (see back cover)  
**PRICE C. H. & J.** 226 Essex (see inside front cover)

**Suspender Makers' Materials.**

Rowell Fred, jr. rear 27 Hardy (trimmings)  
**SIBLEY GEORGE**, 42 Central (see page 473)

**Swiss Goods.**

**SHAW X. H. & SON**, 283 Essex (see page 461)

**Tailoresses.**

McClellan Margaret J. Miss, 23 Summit avenue  
 Porter Ann B. Miss, 49 Central

**Tailors.**

Almy, Bigelow, & Washburn, 188 Essex  
 Anderson John W. 182 Essex  
**CONCREE P. J.** 202½ Essex (see page 476)  
 Corbett & Creed, 200½ Essex  
 Crowley Patrick, 9 St. Peter  
 Dunn Thomas, 187 Washington  
 Ellard G. W. 64 Boston  
 Fischer William F. 218 Essex  
 Hodgdon Robert H. 150 Essex  
 Mackenzie & Swan, 239 Essex  
 McCauley John, 14½ Central  
 O'Callaghan P. 202½ Essex  
 Perkius Benjamin & Co. 184 Essex  
 Purbeck William A. 258 Essex  
 Quinn Thomas, 156 Essex  
 Rice John, 35 North  
 Ryan James G. 208½ Essex  
 Sibley Moses H. 6 Pond  
 Thompson John W. 246½ Essex  
**THORNTON JOHN H.** 8 Washington square (see page 474)

**Tan Presses.**

**SALEM FOUNDRY AND MACHINE SHOP**, Chas. F. Curwen, Derby, cor. Liberty (see front colored page)

**Tanners' Machinery.**

**SALEM FOUNDRY AND MACHINE SHOP**, Chas. F. Curwen, Derby, cor. Liberty (see front colored page)

**Tanners and Curriers.**

(See also Curriers.)

Braden James, 47 Boston  
 Callahan Timothy, 27 Beach  
 Conway John H. rear 67 Mason  
 Crocker & Brown, rear 85 North  
 Culliton John, rear 109 Mason  
 Dalton Joseph A. 53 Mason  
 Dugan James, 50 Grove  
 Egan P. D. rear 115 Mason  
 Gibney John, 11 Beach  
 Hamlen John P. 16 Goodhue  
 Harrington Charles & Co. 23 Boston  
 Haskell Daniel C. & Co. 69 Mason  
 Kenney William, rear Highland av.  
 Lambert Horace P. rear 11 Mason  
 Lord J. A. 15 Robertson court

Maloon E. A. rear 12 Goodhue  
 McGrath John, foot of Beach  
 Moriarty Edward, 9 Nichols  
 Muhlig Robert, foot of Buffum  
 Osgood N. W. 14 Goodhue  
 Parshley & Stone, 14 Franklin  
 Poor Arthur F. 16 Franklin  
 Pope William A. rear 37 Boston  
 Putnam George F. 65 Boston and 20 Goodhue  
 Riley James & Sons, 8 Goodhue, and rear 47 Boston  
 Treadwell Nathaniel R. 9 to 13 Franklin  
 Tuttle Francis R. & Co. rear 27 Boston  
 Varney D., Robertson court  
 Varney Henry, 11 Robertson court  
 Weston Charles & Sons, May, rear 11 Boston

Wilkins Albert, 50 Boston  
 Williams U. R. 15 Robertson court

**Taxidermists.**

Servey A. C. Miss, 202½ Essex  
 Welch George O. 265 Essex

**Tea Dealers.**

(See also Grocers.)

**ALLEN & PETERSON**, 345 and 347 Bridge (see back cover)  
 Centennial American Tea Co. 169 Essex  
**GARDNER D. B. & CO.** 127 Washington (see page 475)  
 Overland Pacific Tea Co. 203 Essex  
**REMON J. C. Jr.** 76 Derby (see page 475)  
 Union Pacific Tea Co. 219 Essex

**Teachers.**

(See also Schools and Teachers, p. 415.)

Agge Chatterina W. Miss, 2 Chestnut (private school)  
 Archer Emily W. Miss, 134 Federal (music)  
 Bellows E. H. 237 Essex, room 11 (mechanical drawing)  
 Brooks E. M. R. Miss, 250 Washington (music and French)  
 Brooks Helen A. Miss, 2 Chestnut (music)  
 Bruce Edward B. 105 Federal (private tutor)  
 Clark Charles A. 22 Harbor (music)  
 Cleveland Mary S. Miss, 2 Chestnut (private school)  
 Daniels Maria L. Miss, 237 Essex, room 7 (private)  
 Darling Lyman A. 237 Essex, room 9 (music)  
 Delf Emeline L. 19 Andrew (French)  
 DeNnis B. Frank, 53 Essex (music)  
 Draper Annie C. Miss, rear 260 Essex  
 Eaton Bessie W. Miss, 22 Beckford (private)  
 Emilio E. Victor, 245 Essex (music)  
 Francis A. B. 9 Pearl (French)  
 Goss Ella H. Miss, 2 Pickman (piano)  
 Hewes Mary W. Miss, 18 Forrester (music)  
 Holden Elbridge J. 9 Rust  
 Hood Lucy B. Miss, 7 Cambridge (china painting)  
 Hooper Clara E. 17 Norman (music)  
 Jewett Eleanor P. Miss, 319 Essex (private)  
 Knight Abby R. 8 Andrew (drawing)  
 Knight Edward H. 26 Gardner (music)  
 Knight S. E. Miss, 8 Andrew (private)



*Teachers—Continued.*

Lefavour Clarence H. 202½ Essex (banjo)  
Lefavour J. W. Mrs. 9 Barton square  
(music)  
**LEFAVOUR WILLIAM J.** 175 Essex  
(music, see line on front cover)  
Liebert Catharine S. 309 Essex (music)  
Loring Annie D. Miss, 80 Summer  
(music)  
Machado Grace E. 5 Carpenter (music)  
Machado John F. 5 Carpenter (Spanish)  
Macpherson M. 2 Mansfield pl. (music)  
Mann Julia M. Miss, 164 North  
(painting)  
Martin E. D. Miss, 159 Federal (music)  
Merrill Edward H. 171 Boston  
Newcomb Alfred W. 26 Lafayette  
(music)  
Phippen Joshua, jr. 29 Pleasant (music)  
Pingree Abby G. Miss, Hamilton Hall,  
7 Cambridge (art)  
Quimby\* A. M. Miss, 30 Laboratory  
(music)  
Ready E. M. Miss, 156 Federal (music)  
Rousseau Marie Miss, 11 Prince (private)  
Spencer Charles A. DeM. 166 North  
(voice culture)  
Stiles George P. 3 Margin (music)  
Stone Mary H. 2 Chestnut (private)  
Tracy Kate Miss, 17 Grove (music)  
Upton Frances, 11 Pickman (music)  
Upton F. Torrey, 22 Lynde (music)  
Upton Henry O. 32 Turner (dancing)  
Washington J. Wm. 223 Essex (pen-  
manship)  
Whitney Charles F. 2 Chestnut (paint-  
ing and drawing)  
Woodman Henry F. 39 Federal (private)  
Young Jacob, 201 Essex (music)

**Teamsters.**

Abbott George F. 23 Front  
Conacher Jacob N. 9½ Front  
Dodge C. T. 6 Charter  
Pearson William P. 3 Front  
Pelletier Peter, 15 Harbor  
Pickering James, 36 Front  
Pitts Darling & Co. 3 Phoenix building  
Ralph Thomas, 244 Front  
Winn Robert, 40 Central

**Telegraph Office.**

Western Union Telegraph, B. & M. R.R.  
depot

**Telephone Exchange.**

NEW ENGLAND TELEPHONE AND TEL-  
EGRAPH Co. Office, 106 Washington  
Street. (See also Miscellaneous De-  
partment.)

The following named Business Houses  
can be reached by Telephone:

**ALLEN J. H.** furnishing undertaker,  
36 St. Peter, Tel. 272 (see page 465)  
**CLARK CHARLES S.** coal, wood,  
and bark, 29 Peabody, Tel. 673 (see  
page 459)  
**ESSEX HOUSE,** William W. Davis,  
176 Essex, Tel. 693 (see inside back  
cover)  
**EVENING TELEGRAM,** Telegram  
Pub. Co. 243½ Essex, Tel. 224 (see  
page 481)  
**FIRST NATIONAL BANK,** E. H.  
Payson, cashier, 7 Central, Tel. 1223  
(see page 449)  
**GARDNER D. B. & CO.** grocers, 127  
Washington, Tel. 1212 (see page 475)

**HALE HENRY & CO.** hardware, etc.  
225 Essex, Tel. 73 (see back cover)  
**HAMILTON & BALCOMB,** build-  
ers, 16 Lafayette and 31 Liberty,  
Tel. 893 (see page 482)  
**HARTIGAN PATRICK,** horse shoer  
rear 35 Church, Tel. 813 (see p. 469)  
**HOLYOKE MUTUAL FIRE IN-  
SURANCE CO.** 114 Washington,  
Tel. 362 (see page 457)  
**IVES HENRY P.** stationery, paper  
hangings, etc. 232 Essex, Tel. 203  
(see line on front cover)  
**KENT J. P. SONS,** bakers, 52 Derby,  
Tel. 713 (see page 467)  
**KEZAR W. E.** boarding stable, 7  
Warren, Tel. 22 (see page 470)  
**LAKEMAN & CO.** express, 152 Wash-  
ington, Tel. 982 (see page 470)  
**LOUGEE J. L.** furniture, 259 and 261  
Essex, Tel. 392 (see line on front cov.)  
**MANNING R. C. & CO.** coal, wood,  
and bark, 189 Derby, Tel. 833 (see  
front cover)  
**MERCANTILE NAT'L BANK, J.**  
Hardy Phippen, cashier, 7 Central,  
Tel. 852 (see page 450)  
**MERCHANTS' NAT'L BANK,**  
Henry M. Batchelder, cashier, 234  
Essex, Tel. 363 (see page 450)  
**MERRILL & MACKINTIRE,** sta-  
tionery, etc. 216 Essex, Tel. 122 (see  
back colored page)  
**MERRITT & CO.** express, 133 Wash-  
ington, Tel. 1382 (see page 477)  
**MILLEA L. E.** plumber and gas fit-  
ter, 154 Washington, Tel. 253 (see  
line on back cover)  
**MORRILL CHARLES W.** provisions  
195 Federal, Tel. 306 (see page 474)  
**MOULTON JAY H.** express, 159  
Washington, Tel. 1213 (see page 477)  
**MUDGETT & CO.** stable, 212½ Essex,  
Tel. 322, and 7 Hamilton, Tel. 602  
(see page 468)  
**NATIONAL EXCHANGE BANK,**  
Joseph H. Webb, cashier, 109 Wash-  
ington, Tel. 652 (see page 451)  
**NICHOLS T. B.** druggist, 189 Essex,  
Tel. 1154 (see outside back cover)  
**O'KEEFFE JAMES F.** provisions,  
16 Washington sq., Tel. 712 (see  
page 475)  
**PATTEN PAUL B.** machinist, 16  
Lafayette, Tel. 894 (see page 466)  
**PERKINS DANIEL A.** boarding  
and sale stables, rear 78 Washing-  
ton, Tel. 722 (see page 468)  
**PERKINS ENOCH A.** livery and  
boarding stable, 19 Lafayette, Tel.  
1124 (see page 468)  
**PRICE C. H. & J.** druggists, 224  
and 226 Essex, Browne's block, Tel.  
1042 (see inside front cover)  
**SALEM EVENING NEWS,** Robin  
Damon, publisher, 226½ Essex, Tel.  
232 (see page 479)  
**SALEM FOUNDRY & MACHINE  
SHOP,** Charles F. Curwen, Derby,  
cor. Liberty, Tel. 333 (see front col'd  
page)  
**SALEM GAZETTE,** Foote & Horton,  
publishers, Hale's bldg. 223 Essex,  
Tel. 452 (see page 480)  
**SALEM LEAD CO.,** Frank A.  
Brown, treas. 125 Washington, room  
26, Tel. 504 (see front colored page)  
**SALEM NATIONAL BANK,** Geo.  
D. Phippen, cashier, 112 Washington,  
Tel. 742 (see page 452)

**SALEM REGISTER.** Palfray & Walton, publish's, 195 Essex, Tel. 314 (see page 478)

**SALEM SAVINGS BANK,** William H. Simonds, jr. treasurer, 125 Washington, Tel. 152 (see page 453)

**SAUNDERS ROBERT J.** veterinary surgeon, 14 Barr, Tel. 1132 (see page 476)

**SAVORY & CO.,** Boston and general Express office, 156 Washington, Tel. 283 (see front cover)

**VERY NATHANIEL O.** wood and coal, 113 Derby, Tel. 444 (see p. 459)

**WENDELL FRANK A.** plumber and gas fitter, 8 North, Tel. 663 (see line on back cover)

**WHIPPLE STEPHEN,** wood and coal, 125 Derby, Tel. 835 (see p. 459)

**WINN S. B. & SON,** ales, lager, etc. 191 Washington, and Front, corner Washington, Tel. 222 (see page 471)

#### Ticket Agents.

**O'CONNELL TIMOTHY,** 299 Essex (to and from Europe, see page 473)  
**Odell Charles,** 85 Washington (Boston and Lowell)

#### Tin Roofing.

**PINNOCK THOMAS G.** 7 Dodge (see page 460)

#### Toy Dealers.

**Brokaw John C.** 69 to 73 Washington  
**Dresser Augustus,** 180 Essex  
**Harding Russell F.** 160 Essex  
**Howes Mercy E. Miss,** 158 Essex  
**MERRILL & MACKINTIRE,** 216 and 220 Essex (see back col'd page)

#### Transportation Agent.

**KNIGHT E. H.,** Phillips wharf (see page 458)

#### Trunk and Bag Manuf.

**Spencer Charles P.** 296 Essex

#### Trusses.

**PRICE C. H. & J.** 226 Essex (see inside front cover)

#### Turning and Sawing.

**CONANT HENRY,** rear 12 Carpenter (see front colored page)

**FAXON E. J.** 7 Front (jig sawing, see front cover)

**KIMBALL J. E.** rear 12 Carpenter (see front colored page)

#### Type Writer Manufs.

**Hall Type Writer Co.** 194 to 200 Derby

#### Umbrella Maker.

**Servey A. C. Miss,** 202½ Essex

#### Undertakers.

**ALLEN JACOB H.** 36 St. Peter (see page 465)

**Buffum Charles S.** 59 Washington  
**Buffum George W.** 59 Washington

**HAZELTON JOSEPH W.** 101 North (see front cover)

**Raymond Frank W.** 7 Walnut  
**Spring & Carney,** 238 and 240 Bridge

#### Upholsterers.

**Crockert Alexander F.** 145 Essex

**HASKELL J. S. & SON,** 17 and 21 City Hall av. (see page 463)

**LOUGEE J. L.** 259 Essex (see line on front cover)

**Sias John B.** 9½ Boston

**Thurston Henry W.** 99 and 101 Washington, and 226½ Essex

**Tierney E. A.** 205 Essex

#### Upholstery Goods.

**Almy, Bigelow, & Washburn,** 188 Essex

**Goldthwaite & Bixby,** 242 Essex

**IDE EDWIN R.** 151 Essex (see p. 512)

**LOUGEE J. L.** 259 Essex (see line on front cover)

#### Upper Stitching.

**JACKSON P. W.** 8 Dodge (see page 474)

#### Valves.

**Locke Brothers,** 17 St. Peter (globe and back pressure)

#### Variety Stores.

**Burton Mary A. Mrs.** 17 Lafayette

**Byrnes Marcella M. Mrs.** 30 Ward

**Carey Robert,** 77 Federal

**Daley Margaret Miss,** 56 Peabody

**Day E. B. Miss,** 110 Essex

**DeWolf William Mrs.** 54 Derby

**Fiffeld Perkins,** 6 Park

**Frawley Mary Mrs.** 83 Mason

**Foley Bridget Mrs.** 30 Norman

**Gilligan Ann Mrs.** 13 Park

**Gorman Margaret,** 23 Roslyn

**Haskins Susan L.** 266 Washington

**Hefferan Eliza Mrs.** 128 Boston

**Hour Bridget T. Miss,** 23 Becket

**Hobson Mary A. Mrs.** 27 Park

**Howes M. E. Miss,** 158 Essex

**Hutchings C. W.** 93 North

**McLaughlin Mary,** 270 Washington

**McMahon E. Miss,** 48 Harbor

**O'CONNELL TIMOTHY Mrs.** 299 Essex (see page 473)

**O'Keefe Mary Mrs.** 11 Charter

**Osborn Joseph B.** 43 Derby

**O'Shea Mary,** 5 Rawlins

**Printy Ellen M.** 8 Essex

**Rhoades Louisa A.** 371½ Essex

**Sawyer Nathaniel Mrs.** 5 Willow av.

**Sibley Ann M. Miss,** 9 Winter

**Silver Charles A.** 20 Essex

**Somes Mary Mrs.** 106 Federal

**Stevenson E. Mrs.** 60 Essex

**Sullivan A. T. Mrs.** 13 Essex

**Tibbetts Lucy A.** 117 Bridge

**Ward Bridget Mrs.** 234 Bridge

#### Ventilators.

**GLAZIER JOSEPH B.** 42 Mill

(Smith's patent, see page 483)

#### Veterinary Surgeons.

**O'Connell Timothy J.** 212½ Essex

**SAUNDERS ROBERT J.** 14 Barr

(see page 476)

**Wood Charles R.** 19 Brown

#### Wash Stands (Stationary).

**CONANT HENRY,** rear 12 Carpenter (see front colored page)



**Watchmakers and Jewelers.**

Chamberlain B. M. & Son, 190 Essex  
 Collins George A. 198 Essex  
 Curwen Samuel H. 9 North  
 Gilman Charles H. 182 Essex  
 Kehew William H. 77 Washington  
 Lamson Charles, 237 Essex, room 5  
 Low Daniel, 231 Essex  
 Nicolson John W. 284 Essex  
 Peabody R. M. 143 Essex  
**SMITH DANIEL T.** 241 Essex (see front colored page)  
 Smith J. Ford, 260 Essex  
**SMITH SAMUEL H.** 179 Washington (see page 462)  
 Wruck Frederick A. 276 Essex

**Water Cocks.**

**LORD DANIEL B.** 12 Sewall (see page 495)

**Water Motors.**

**SALEM FOUNDRY AND MACHINE SHOP,** Charles F. Curwen, Derby, cor. Liberty (see front colored page)

**Water Pipes and Fixtures.**

**LORD DANIEL B.** 12 Sewall (see page 495)  
**MILLEA L. E.** 154 Washington (see line on back cover)

**Wedding Cake Boxes.**

**GLAZIER LOUIS H.** 6 Central (see page 477)

**Wharf Builders.**

**HAMILTON & BALCOMB,** 16 Lafayette (see page 482)

**Wharfingers.**

**KNIGHT EDWARD H.,** Phillips wharf (see page 458)  
 Wiggin Edwin C., Derby wharf

**Wheels and Wheel Stock.**

**FAXON ELISHA J.** 7 Front (see front cover)

**Wheelwrights.**

Batchelder Joseph, 19 Ward  
 Colson Joseph M. 270 Bridge  
 Donovan John, 30 Liberty  
 Fisk A. W. 135 Boston  
 Hunter John T. rear 6 Margin  
 Mulcahy James, 188 Bridge  
**VOGEL GEORGE W.** 214 Bridge (see page 469)

**White Lead Manufs.**

Forest River Lead Co., Lafayette, near city line

**SALEM LEAD CO.,** Frank A. Brown, treasurer, 125 Washington, room 26 (see front colored page)

**Whiteners and Colorers.**

**GLOVER JOSEPH N.** 2½ Norman (see page 462)  
 Grush M. 44 Central  
**NICHOLS STEPHEN F.** 24 Boston (see page 462)

**Window Screens.**

**HAMOND WM. G.** 149 Derby (see page 461)

**Window Shades and Curtain Fixtures.**

**IDE EDWIN R.** 151 Essex (see p. 512)

**Wines, Liquors, Etc.**

(See also Liquors.)

**CARTER P.** 10 Derby square (see page 471)

**Wood and Bark.**

(See also Coal, etc.)

**BARTLETT SIMON E.** 65 North (see page 463)  
 Brown G. F. & S. 50 North  
**CLARK CHARLES S.** 29 Peabody, and 21 Lafayette, corner Peabody (see page 459)  
 Ginn D. A. & Co. 248 Bridge and 72 North  
**MANNING R. C. & CO.** 189 Derby (see front cover)  
**MAYNES J. E.** 155 Derby (see p. 459)  
 McLaughlin John, 15 Aborn  
 Phippen Joseph E. 165 Derby  
 Pickering Wm. jr. & Co. 17 Peabody, 12 Front, 84 Boston, and 61 Union  
 Pitts Darling & Co. 183 Derby, office 3 Phoenix building  
 Smith James T. 339 Bridge (kindling)  
 Smith L. A. & Co. agents, 268 Bridge  
 Tufts James E. 5 Warren ct. (kindling)  
**VERY N. O.** 113 Derby (see page 459)  
**WHIPPLE STEPHEN,** 125 Derby and 8 White (see page 459)  
 Wiggin Levi & Son, 7 Endicott, corner Margin

**Wood Worker.**

**KIMBALL JOHN E.** rear 12 Carpenter (see front colored page)

**Worsted Goods.**

Cousins Frank, 170 to 172 Essex  
 Rogers Margaret Miss, 253 Essex

**Yacht Supplies.**

**REMON JOHN C. Jr.** 76 Derby (see page 475)

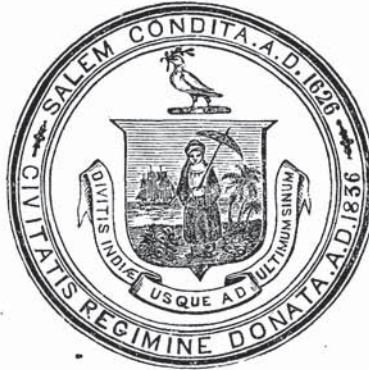

## CITY GOVERNMENT, 1886.

City Election second Tuesday in December. City Government organizes the first Monday in January.

MAYOR, JOHN M. RAYMOND. Salary, \$1,200.

### ALDERMEN.

*President*, JOHN H. BATCHELDER.

GEORGE A. COLLINS.  
GEORGE D. GLOVER.  
JOSEPH F. PITMAN.

GEORGE W. VARNEY.  
OLIVER D. WAY.  
URBAN R. WILLIAMS.

### COMMON COUNCIL.

*President*, JOHN ROBINSON.

WARD 1—Edwin A. Hall, Michael J. Noonan, Daniel J. O'Brien, James G. Ryan.

WARD 2—Walter H. Trumbull, Stephen L. Whipple, Wm. H. Nichols, William L. Welch.

WARD 3—Clarence Hayward, Freeman C. Hersey, Nelson P. Wentworth, John Robinson.

WARD 4—William E. Luscomb, Wm. H. Ropes, Wm. B. O'Keefe, James Byrne.

WARD 5—William L. Hyde, William E. Meade, John T. Lovett, Richard Nagle.

WARD 6—William S. McIntire, Joseph C. Moulton, Charles H. Symonds, Patrick O'Keefe.

*Clerk*, W. F. M. Collins.

The Mayor and Aldermen meet regularly on the first Monday, in the afternoon, and the Thursdays following the second and third Mondays of each month, in the evening.

The Common Council meets regularly on the second and fourth Mondays of each month, in the evening, at City Hall.

The Committee on Accounts meet on the Wednesday after the first Monday in each month, at the City Hall.

#### STANDING COMMITTEES OF THE BOARD OF ALDERMEN.

*Armories*—Aldermen Batchelder and Pitman.

*Elections*—Aldermen Way, Collins, and Varney.

*Lamps and Lighting*—Aldermen Batchelder and Pitman.

*Markets and Market House*—Aldermen Pitman and Varney.

*Military Aid*—Aldermen Glover, Way, and Williams.

*Police and Licenses*—The Mayor, Aldermen Glover and Varney.

*Shade Trees*—Aldermen Batchelder and Pitman.

*Streets, Bridges, and Sewers*—Aldermen Williams, Way, and Collins.

*Trust Funds*—Aldermen Batchelder and Collins.



**STANDING COMMITTEES OF THE COMMON COUNCIL.**

*Bills in Second Reading*—Messrs. Luscomb, Meade and W. B. O'Keefe.  
*Elections*—Messrs. Byrne, Hall and Lovett.

**JOINT STANDING COMMITTEES.**

*Accounts*—Aldermen Way and Collins, and Councilmen Welch, Whipple and Nagle.  
*Claims*—Aldermen Glover and Williams, and Councilmen Meade, Hyde and Moulton.  
*Finance and Appropriations*—The Mayor, Aldermen Batchelder and Way, and Councilmen Hyde, Trumbull, Ropes and Wentworth.  
*Fire Department*—Aldermen Pitman and Way, and Councilmen Hayward, Symonds and Ryan.  
*Military Affairs*—Aldermen Pitman and Batchelder, and Councilmen Hall, O'Brien and Hayward.  
*Printing*—Aldermen Varney and Williams, and Councilmen Moulton, Norton and Patrick O'Keefe.  
*Public Instruction*—The Mayor, Aldermen Glover and Varney, President Robinson, and Councilmen Noonan, McIntire and Hersey.  
*Public Property*—Aldermen Collins and Pitman, and Councilmen O'Brien, McIntire and Luscomb.  
*Water Works*—Aldermen Way and Batchelder, and Councilmen Symonds, Noonan and Byrne.

**JOINT SPECIAL COMMITTEES.**

*Pay of Street Employees*—Aldermen Varney and Pitman, and Councilmen W. B. O'Keefe, Meade, and Lovett.  
*Soldiers' Monument*—Aldermen Pitman and Collins, and Councilmen Hall, Welch and Norton.  
*Truancy*—Aldermen Way and Glover, and Councilmen Trumbull, Lovett and Meade.  
*Public Parks and New Streets*—Aldermen Williams and Batchelder, and Councilmen Ropes, McIntire and Norton.  
*Electric Lighting*—Aldermen Batchelder and Pitman, and Councilmen Symonds, W. B. O'Keefe and Luscomb.  
*Public Library*—Aldermen Glover and Way, and Councilmen Whipple, Hersey and Hyde.  
*North River Improvements*—Aldermen Williams and Varney, and Councilmen O'Brien, Byrne and McIntire.  
*Celebration of the 50th anniversary of the incorporation of the city*—Mayor Raymond, President Batchelder and Aldermen Pitman and Way, and President Robinson, and Councilmen O'Brien, Trumbull and Ryan.

**CITY OFFICERS.**

*City Clerk*—Henry M. Meek.  
*City Treasurer and Collector*—Francis A. Newell.  
*Commissioner of Streets*—Joseph C. Foster.  
*City Solicitor*—Forrest L. Evans.  
*Inspector of Buildings*—Augustus A. Smith.  
*Superintendent of Public Property*—Francis M. Ricker.  
*Clerk of Common Council*—William F. M. Collins.  
*Clerk of Committee on Accounts*—James B. Nichols.  
*City Messenger*—Charles E. Burns.  
*Assistant Messenger*—Charles G. Cushman.  
*City Physician*—Frank S. Atwood.  
*Undertakers*—Jacob H. Allen, Charles S. Buffum, William Carney, Jeremiah O'Leary, Frank W. Raymond.

*Clerk in Treasurer's Office*—Albert J. Lowd.  
*Clerk of Committee on Public Property*—Charles G. Cushman.  
*Clerk of Committee on Streets and Bridges*—Albert J. Lowd.  
*Sealer of Weights and Measures*—John C. Ropes.  
*Superintendent of Hay Scales*—Benjamin P. Symonds.  
*Weighers of Coal*—Benjamin P. Symonds, Charles E. Morrison, Walter F. Peck, John S. Jeffrey, Charles F. Miller.  
*Superintendent of Lights*—Amos Stillman.  
     *Essex Bridge*—John F. Plummer.  
     *South Bridge*—Amos G. Teague.  
     *Union Bridge*—George W. Goldsmith.  
*Fence Viewers*—Daniel B. Lord, Augustus A. Smith.  
*Pound Keepers*—Nathaniel S. Averell, John West.  
*Inspectors of Milk, Petroleum, and Vinegar*—John W. Hart, John B. Skinner.  
*Surveyors of Lumber*—Henry R. Luscomb, Lyman P. Wason.  
*Measurers of Wood and Bark*—Needham C. Millett, Thos. M. Dix, Edw. Wilcox.  
*Measurers of Upper Leather*—Thomas Sheehan, James H. Turner.

**ASSESSORS.**

J. Shove Symonds, *Chairman* (term expires 1888); Nathaniel M. Jackman (term expires 1889); ——— (term expires 1887.)

**ASSISTANT ASSESSORS.**

**WARD 1** — James Dalrymple, James F. McNulty.  
 2 — George W. Reed, J. B. Nichols.  
 3 — G. W. Kingsley, Aaron Moses, jr.  
 4 — Rufus B. Gifford, Isaiah Nichols.  
 5 — Charles B. Elwell, E. Collins.  
 6 — James H. Conrey, Ira J. Patch.

**OVERSEERS OF THE POOR.**

*The Mayor, Chairman, ex-officio.*

	(Terms expire 1887.)	(Terms expire 1888.)
<b>WARD 1</b> —	W. H. Jelly.	Charles W. Innis.
2 —	George H. Hill.	B. M. Perkins.
3 —	John Preston.	John Pickering, jr.
4 —	John H. Bell.	James Riley.
5 —	D. Driscoll.	George D. Glover.
6 —	W. S. Dickson.	Henry J. Gaffney.

*Clerk* — J. Archer Hill.

**THE ALMSHOUSE.**

*Superintendent*, Timothy Lucey.

*Chaplain*, Russell F. Harding.

**TRUSTEES OF PLUMMER FARM SCHOOL.**

Samuel P. Andrews, William G. Webb (terms expire 1890.)  
 William I. Bowditch, Gilbert Streeter (terms expire 1891.)  
 Thomas Nichols, James Dugan (terms expire 1887.)  
 James B. Curwen, George B. Loring (terms expire 1888.)  
 William Chase, Edmund B. Willson (terms expire 1889.)

**MUNICIPAL SINKING FUND.**

*Commissioners* — Joseph H. Webb, Francis Cox, David Pingree.

**SALEM WATER BOARD.**

*President*, Alonzo H. Smith (term expires 1887); William Leonard (term expires 1890); Samuel Brown (term expires 1891); Daniel B. Gardner (term expires 1888); Charles Higbee (term expires 1889). *Clerk*, Nathaniel M. Brown. *Supt.*, Benjamin S. Grush. *Inspector*, A. Augustus Smith. *Engineer of Engine House*, Joseph G. Dennett.

**WATER LOAN SINKING FUND.**

*Trustees* — John M. Raymond, *Mayor*; John Robinson, *President of the Common Council*; Francis A. Newell, *City Treasurer*.

**BOARD OF HEALTH.**

Aldermen Batchelder and Collins; and Councilmen Nagle, Hersey, and Moulton. *Health Officer*, James Dalrymple.

**ELECTION OFFICERS.**

**WARD 1, PRECINCT 1** — *Warden*, Edward W. Dalton. *Deputy Warden*, Wm. H. Getchell. *Clerk*, John H. Hall. *Deputy Clerk*, John J. McNulty. *Inspectors*, Edward Rowell, jr., Edward A. Dalton. *Deputy Inspectors*, George W. Moreland, Stephen J. Murphy.

**WARD 2, PRECINCT 3** — *Warden*, John F. Staniford. *Deputy Warden*, Chas. L. Whipple. *Clerk*, George P. Woodbury. *Deputy Clerk*, Russell F. Harding. *Inspectors*, Joseph R. Patterson, Joseph E. Phippen. *Deputy Inspectors*, William A. Peterson, George W. Reed. **PRECINCT 4** — *Warden*, George W. Hodgkins. *Deputy Warden*, Joseph Tracey, jr. *Clerk*, Samuel A. Potter. *Deputy Clerk*, Charles H. Hay. *Inspectors*, Edward A. Merrow, Benjamin Mansfield. *Deputy Inspectors*, Walter M. Perkins, Thomas D. Pulsifer.

**WARD 3, PRECINCT 5** — *Warden*, Hezekiah Sleeper. *Deputy Warden*, Jas. A. Todd. *Clerk*, Frank R. Stone. *Deputy Clerk*, William J. McGee. *Inspectors*, George W. Kingsley, Albert Day. *Deputy Inspectors*, Nelson R. Wentworth, John H. Delury.

**WARD 4, PRECINCT 7** — *Warden*, Charles A. Arrington. *Deputy Warden*, Arthur B. Fowler. *Clerk*, J. H. Hennessey. *Deputy Clerk*, W. H. Morgan. *Inspectors*, Francis Lord, William Chisholm, jr. *Deputy Inspectors*, James A. Lord, jr., Martin D. Egan. **PRECINCT 8** — *Warden*, Henry Varney. *Deputy Warden*, George J. Kerr. *Clerk*, Thomas F. Crowley. *Deputy Clerk*, John J. Saunders. *Inspectors*, Arthur T. Way, Daniel J. Sweeney. *Deputy Inspectors*, Henry W. Moore, William B. O'Keefe.



WARD 5, PRECINCT 9—*Warden*, Fred J. Gifford. *Deputy Warden*, Harlan P. Hosley. *Clerk*, Charles Palfrey. *Deputy Clerk*, Wm. McDonald. *Inspectors*, Edward A. Millett, Charles F. Pickering. *Deputy Inspectors*, Wm. H. McGrane, G. F. Newbegin. PRECINCT 10—*Warden*, Thos. G. Pinnock. *Deputy Warden*, Edward A. Daniels. *Clerk*, William J. Sullivan. *Deputy Clerk*, Fred. W. Lee. *Inspectors*, Arthur G. Osborn, Wm. S. Dockham, jr. *Deputy Inspectors*, Albert H. Patten, Moses H. Sibley.

WARD 6, PRECINCT 11—*Warden*, Benjamin S. Boardman. *Deputy Warden*, Shove S. Symonds. *Clerk*, John A. Batehelder. *Deputy Clerk*, Jeremiah F. Daley. *Inspectors*, Thomas F. Mack, William D. Dennis. *Deputy Inspectors*, George A. Bodwell, Edward F. Carleton.

## POLICE DEPARTMENT.

Headquarters, No. 11 Front Street.

*City Marshal*, John W. Hart. *Assistant Marshal*, John B. Skinner.  
*Captain*, George H. Blinn. *Sergeant*, John M. Beckford.

*Patrolmen*.—William C. Abercrombie, Jos. P. Allen, John R. Arrington, Moses A. Averill, A. Frank Barrenson, Ira M. Berry, Fred T. Bliss, James W. Brient, Michael Buckley, William H. Eastman, Thomas R. Fallon, George P. Ferguson, Charles A. Goldthwait, Michael T. Hagan, Wm. J. Johnson, Israel P. Leavitt, Charles E. LeGrand, Samuel Marshall, George F. Morse, William M. Peabody, George W. Peterson, David M. Pollock, Thos. S. Pope, Thomas Riley, Fred. L. Shepard, Charles Shortell, Edward P. Smith, Thomas Smith, Joseph L. Tivnan, Benjamin A. Touret, William H. Townes, Abraham A. Very.  
*Sunday Patrolmen and Substitutes*.—William F. Bulkley, Chas. B. Currier, Robert Freeman, James A. Hall, Edward F. Knowles, Joseph A. Littlefield, James B. Riley.

*Keeper of Lock-up*, John J. McCue.

*Constables*.—M. Colby Abbott, Daniel F. Barrett, James Beaver, Eben Beckford, Edmund A. Brown, George W. Buffum, E. W. Burding, Charles E. Burns, Thomas Cashman, A. Judson Cate, Charles E. Cloutman, Jacob N. Conacher, Geo. W. Creesy, James Dalrymple, Levi W. F. Dodge, James P. Doolen, Justin Dowst, Thomas Fitzpatrick, Michael H. Flynn, Luke E. Friend, William Gahagan, Benjamin A. Gray, John Green, Joseph Hammond, Amos Henfield, Benjamin Hersey, Frank E. Hopkins, John J. Howe, Frederick H. Hunt, George Hunt, Nathaniel M. Jackman, Wm. F. Jelly, Abel S. Jillson, Chas. A. Johnson, Samuel A. Johnson, Wm. P. Kingsley, Elias C. Larrabee, John W. Libbey, Timothy Lucey, F. W. Lyford, John R. Mansfield, John J. McCue, Wm. H. McGrane, Charles H. Miller, Lucius B. Morse, Chas. H. O'Hare, Timothy O'Leary, James O'Sullivan, Jas. E. Page, John G. Page, Narcisse J. E. Paré, Eben O. Parsons, John F. Plummer, William Potter, Francis M. Ricker, Albert Rogers, Charles Rudderham, John H. Russell, Francis A. P. Rust, William Shearman, Nath'l A. Silver, Frank N. Smith, James T. Smith, Joseph Stickney, Amos G. Teague, Joseph Tomlinson, Joseph H. Torr, James H. Tufts, Eben N. Walton, John S. Wardwell, Nelson R. Wentworth, John W. Wheeler.

*Constable with power to serve civil process*, Benjamin A. Gray.

## FIRE DEPARTMENT.

*Chief Engineer*, JOSIAH B. OSBORN. *Assistant Engineers*, GEORGE S. HADLEY, GEORGE C. HUTCHINSON, WILLIAM O. ARNOLD, JOSEPH L. AUSTIN. *Secretary*, WM. O. ARNOLD.

### STEAM FIRE ENGINE WILLIAM CHASE, NO. 1.

No. 44 Lafayette street.

*Foreman*, John B. Chamberlain. *Assistant Foreman*, Newell S. Rinks.  
*Clerk*, Howard C. Kimball. *Steward*, Newell S. Rinks.

### STEAM FIRE ENGINE NO. 2, "CITY OF SALEM."

No. 30 Church street.

*Foreman*, Emery B. Skinner. *Assistant Foreman*, Moses H. Woodfin.  
*Clerk*, Walter M. Perkins. *Steward*, William H. Baker.

### STEAM FIRE ENGINE VICTOR, NO. 3.

No. 30 Church street.

*Foreman*, George F. Porter. *Assistant Foreman*, Frank W. Raymond.  
*Clerk*, Edward F. Knowles. *Steward*, Richard N. Davis.

### RELIANCE HOSE COMPANY, NO. 1.

Derby, corner Bentley street.

*Foreman*, William L. Full. *Clerk*, Edward W. Dalton.

### CONSTITUTION HOSE COMPANY, NO. 2.

No. 81 Webb street.

*Foreman*, William F. Lusecomb. *Assistant Foreman*, Samuel A. Stevens.  
*Clerk*, George W. Hodgkins.

**WILLIAM PENN HOSE COMPANY, NO. 3.**

No. 11 Beckford street.

*Foreman*, John S. Griffen. *Clerk*, William H. Boudreau.**JAMES A. LORD HOSE COMPANY, NO. 4.**

No. 62 Boston street.

*Foreman*, William F. Hart. *Assistant Foreman*, James J. Riley. *Clerk*, Theron R. Williams.**ACTIVE HOSE COMPANY, NO. 6.**

No. 142 North street.

*Foreman*, George A. Caswell. *Assistant Foreman*, C. A. Williams. *Clerk*, Edward A. Symonds.**FRANKLIN HOOK AND LADDER COMPANY, NO. 1.**

Bridge street, opposite Howard Cemetery.

*Foreman*, A. L. Florentine. *Assistant Foreman*, Samuel T. Potter. *Clerk*, John Wilson. *Driver*, Stephen H. Roberts.**NAUMKEAG FIRE CLUB.***President*, Josiah B. Osborn. *Vice-President*, Edward Collins. *Secretary*, William D. Dennis. *Directors*, W. E. Luscomb, N. B. Perkins, jr., John M. Raymond, G. A. D. Stickney, J. N. Peterson, Frank Cousius, and Chas. H. Pulsifer.**SCHOOLS AND TEACHERS.****SCHOOL COMMITTEE.**

Meets the third Monday in each month.

**JOHN M. RAYMOND**, Mayor, Chairman, *ex officio*.**JOHN ROBINSON**, President of Common Council, member, *ex officio*.*Till 1888.**Till 1889.**Till 1887.*

Ward 1—Francis E. Hines.	Nathan H. Millett.	James Keating.
2—DeWitt S. Clark.	Samuel Worcester.	E. H. Dodge.
3—Benjamin Barstow.	Joseph P. Fessenden.	John Preston.
4—John O'Shea.	Edward S. Atwood.	Hubbard Breed.
5—Jesse Robbins.	Nathaniel B. Perkins.	William S. Lord.
6—Horace N. Smith.	Henry J. Gaffney.	Edward E. Dalton.

*Executive Committee*—Mayor Raymond, President Robinson, Messrs. Fessenden, Dodge, and Barstow.*Secretary*—Alfred B. Brown, 37 Walter street.*Messenger*—Charles E. Burns, 5 City Hall.*Truant Officers*—John W. Libbey, 13 Margin st., Charles Shortell, 4 Park st.*Teacher of Music*—Henry O. Upton, 32 Turner street. —**HIGH SCHOOL.****BROAD STREET.** *Master*, Arthur L. Goodrich. *Sub-Master*, Charles C. Dodge. *1st Assistant*, Susan A. Osgood. *Assistants*, Mary J. Thayer, Elizabeth P. Knight, Alice Jenkins, Jane M. Gray, Mary R. Sawyer.**GRAMMAR SCHOOLS.****BENTLEY** (for girls), between Essex and Forrester Streets. *Principal*, Hannah E. Choate. *1st Assistant*, Mary A. Colman. *Assistants*, Eliza G. Cogswell, Clara P. Wardwell.**BOWDITCH**, Dean street. *Principal*, Frank L. Smith. *Sub-Principal*, Margaret G. Stanley. *Assistants*, Lucy W. Files, Susan T. Sanborn, Laretta H. Files, Harriet D. Bowen, Susan K. Rogers, Eunice G. Burnham, Helen M. Miner, Grace E. Childs, Grace Tuttle, Flora Z. Sibley, Mina C. Smith.**PHILLIPS** (for boys), Essex street and Washington square. *Principal*, Edwin R. Bigelow. *1st Assistant*, Mary E. Stanley. *Assistants*, Martha F. Allen, Carrie F. Lucas, Clara M. Greenough, Charlotte M. Newton, Georgiana A. Burnham.**PICKERING**, Buffum and School streets. *Principal*, William P. Hayward. *1st Assistant*, Sarah E. Cross. *Assistants*, Mary A. Cross, Mrs. Caroline Wiggin.**SALTONSTALL**, 8 Hazel, foot of Holly street. *Principal*, Owen B. Stone. *1st Assistant*, Ella F. Kehew. *Assistants*, Georgiana Lewis, Georgiana R. Kehew, Abby A. Grant, Alice P. Jackman, Sarah E. Towne, Lena C. Emery.**PRIMARY SCHOOLS.****BENTLEY**, in Bentley Grammar-School building, Essex street. *Principal*, S. Augusta Brown. *Assistants*, Fannie W. McMurphy, Margaret M. Haskell, Alice M. Jenks.**BERTRAM**, Summit avenue, cor. Willow avenue. *Principal*, Harriet M. Tyler. *Assistants*, Susan M. Glover, Harriet P. Gill, Kate E. Batchelder.



BROWNE, Ropes street. *Principal*, Matilda Pollock. *Assistants*, Emma F. Earle, Emma A. Graves, Mary J. Bigelow, Ada B. Pike, Martha P. Ober, Julietta M. Averill.

CARLTON, Skerry street. *Principal*, Caroline P. Dalton. *Assistants*, Abby L. Burnham, H. Augusta Moulton, Laretta P. Emerson.

ENDICOTT, Boston street. *Principal*, Abby F. Nichols. *Assistants*, Sarah F. Daniels, Caroline Stevens, Mary B. Chamberlain.

LINCOLN, Fowler street. *Principal*, Amelia R. Thaxter. *Assistants*, Lucy E. Adams, Caroline F. Allen, Abby B. Skinner.

LYNDE, Herbert street. *Principal*, Helen A. White. *Assistants*, Annie S. Hill, Elizabeth H. Tuttle, Mary A. Smith, Annie J. Coan.

OLIVER, Broad street. *Principal*, Emily A. Glover. *Assistants*, Annie L. Warner, Eliza J. Rice, Gertrude A. Fuller, Lizzie E. Farmer.

PICKMAN, Dunlap street. *Principal*, Harriet M. Stetson. *Assistants*, Sarah N. Littlefield, Ella F. Carr.

PRESCOTT, Howard street. *Principal*, R. Anna Harris. *Assistants*, Lizzie T. Lyon, Catharine M. Gray, Sarah F. Morrison.

UPHAM, North street. *Principal*, Miss Elizabeth C. Russell. *Assistants*, Emily S. Phelps, Laura J. Symonds, Laura M. Carleton.

NAUMKEAG, Ropes street. *Principal*, Sarah P. Clemons. *Assistant*, Annie V. Ward.

#### SALARIES OF TEACHERS.

HIGH SCHOOL—Master, \$2,200; Sub-Master, \$1,500; First Assistant, \$1,100; other assistants, \$650 each.

GRAMMAR SCHOOLS—Principals, \$1,800; Sub-Principal of Bowditch, \$800; First Assistants, \$600; Assistants, \$500.

PRIMARY SCHOOLS—Principals, \$600; Assistants, \$500.

#### STATE NORMAL SCHOOL AT SALEM.

Established 1853. Whole number of scholars during the year 1885—259. Scholars are admitted twice a year, in February and September. Tuition free. Scholars are required to declare their intention to teach in the schools of the Commonwealth. This school is intended for females.

*Principal*, Daniel B. Hagar, Ph. D. *Assistants*, Ellen M. Dodge, Mary E. Webb, Caroline J. Cole, Mary N. Plumer, Sophia O. Driver, Harriet L. Martin, E. Adelaide Towle, Harriet D. Allen, Elizabeth N. Jones, Mary E. Godden, Chase Palmer, Ph. D. *Teacher of Drawing*, Lizzie A. Herrick.

### CHURCHES.

FIRST BAPTIST CHURCH. Brick edifice, 56 Federal street. Organized 1804. *Pastor*, Rev. Galusha Anderson. *Treas. of the Society*, Rufus B. Gifford. *Clerk of the Society*, Augustus P. Hamblet. *Clerk of the Church*, Nathaniel A. Vary. *Treasurer of the Church*, Charles H. Price. *Supt. of Sunday School*, Henry C. Leach. *Organist*, Geo. P. Stiles. *Sexton*, Jos. Kinsman.

CENTRAL BAPTIST CHURCH. Brick edifice, St. Peter street. Organized 1826. *Pastor*, Rev. Charles A. Towne. *Treasurer*, George W. Varney. *Clerk of the Church*, Leroy B. Philbrick. *Clerk of the Society*, William D. Gardner. *Supt. of Sunday School*, Leroy B. Philbrick. *Organist*, William D. Gardner. *Sexton*, E. F. Knowles.

CALVARY BAPTIST CHURCH. Place of worship, Essex, corner Herbert street. Organized October, 1870. *Pastor*, Rev. Samuel H. Emery. *Clerk*, George G. Russell. *Treasurer*, Thomas P. Gamble. *Supt. of Sunday School*, Alonzo H. Smith.

TABERNACLE (Congregational Trinitarian). Place of worship, Washington, cor. Federal street. Formed 1735. A new edifice erected in 1854. *Pastor*, Rev. DeWitt S. Clark. *Clerk*, Ezra L. Woodbury. *Treasurer*, Jos. H. Phippen.

SOUTH CHURCH (Congregational Trinitarian). Place of worship, Chestnut, cor. Cambridge street. Formed 1735. *Pastor*, Rev. Edward S. Atwood. *Clerk*, Charles H. Hayward. *Treasurer*, Nathaniel Dike. *Supt. of Sunday School*, Arthur L. Goodrich. *Organist*, Parker D. Walker.

CROMBIE-STREET CHURCH (Congregational Trinitarian). Brick edifice on Crombie street. Formed 1832. *Pastor*, Rev. Louis B. Voorhees. *Clerk and Treasurer*, Atkins H. Bates. *Supt. of Sunday School*, Frank A. Brown. *Organist*, Miss C. A. Parsons.

FIRST CHURCH (Congregational Unitarian). A brick edifice on Essex street, cor. Washington. Organized 1629. *Pastor*, Rev. Fielder Israel. *Clerk*, Andrew Fitz. *Treasurer*, George H. Perkins. *Supt. Sunday School*, Rev. F. Israel. *Asst. Supt.*, George D. Putnam. *Organist*, E. Victor Emilio. *Sexton*, Nelson P. Wentworth.

EAST CHURCH (Congregational Unitarian). A freestone edifice on the west side of Washington square. Gathered in 1718. *Pastor*, Rev. ————. *Clerk and Treasurer*, Joseph H. Webb.

NORTH CHURCH (Congregational Unitarian). A stone edifice on Essex, near North street. Organized 1772. *Pastor*, Rev. Edmund B. Willson. *Clerk*, Francis H. Lee. *Treasurer*, Charles H. Andrews. *Supt. of Sunday School*, Roderick Stebbins. *Organist*, Miss Emily W. Archer.

- INDEPENDENT CONGREGATIONAL CHURCH.** A brick edifice in Barton square. Organized 1824. *Pastor*, Rev. Benj. F. McDaniel. *Clerk*, N. G. Simonds. *Treas.*, Henry M. Batchelder. *Supt. of Sunday School*, Walter C. Harris. *Organist*, Miss Dora Clark.
- ST. PETER'S CHURCH (Episcopalian).** A stone edifice on St. Peter, cor. Brown street. Gathered in 1733. *Rector*, Rev. Charles Arey, D.D. *Wardens*, Chas. H. Bates, Charles F. Curwen. *Clerk and Treasurer*, Caleb Newcomb. *Supt. of Sunday School*, Charles F. Curwen. *Sexton*, Richard H. Mowbray.
- GRACE CHURCH (Episcopalian).** Gothic church, located on Essex street, nearly opposite Monroe. Organized 1858. *Rector*, Rev. James P. Franks. *Wardens*, Benjamin Shreve, Daniel B. Hagar. *Treasurer*, L. S. Tuckerman. *Supt. of Sunday School*, Leverett S. Tuckerman. *Organist*, Albert J. Walker.
- FRIENDS.** A brick edifice on South Pine, cor. Warren street. Organized 1658. *Clerk*, William Chase. *Treasurer*, Henry V. Buxton, of Peabody. *Sexton*, Mrs. Augustus Buxton.
- LAFAYETTE-STREET METHODIST-EPISCOPAL CHURCH.** Place of worship, Lafayette, cor. Harbor street. Organized March, 1841. *Pastor*, Rev. W. P. Ray. *Treasurer*, David W. Hamilton. *Secretary*, Charles H. Glazier. *Supt. of Sunday School*, James F. Almy. *Organist*, Edward H. Knight.
- WESLEY CHAPEL (Methodist Episcopal).** Place of worship, Sewall street, near Lynde. Organized 1872. *Pastor*, Rev. Willis P. Odell. *Treasurer*, Jas. Gamble. *Supt. of Sunday School*, Matthew Robson.
- NEW JERUSALEM CHURCH.** Place of Worship, Essex, near Beckford street. Organized 1863. *Pastor*, Rev. D. V. Bowen. *Clerk*, J. A. Founk. *Treasurer*, Joseph Ropes. *Supt. of Sunday School*, Rev. D. V. Bowen. *Organist*, Miss Carrie Martin.
- CHURCH OF THE IMMACULATE CONCEPTION (Roman Catholic).** Place of worship, Walnut street. Organized 1810. *Pastor*, Rev. William Halley. *Assistant*, Rev. Thomas Tobin. *2d Assistant*, Rev. Patrick B. McManus. *Organist*, Mrs. James Keating. *Sexton*, James Keating.
- ST. JAMES CHURCH (Roman Catholic).** Place of worship, No. 160 Federal st. Organized 1859. *Pastor*, Rev. John J. Gray. *Assistants*, Rev. Wm. Shinnick and Rev. Daniel J. Collins.
- ST. JOSEPH (Roman Catholic, French).** Place of worship, 39½ Lafayette street. *Pastor*, Rev. Francis X. L. Vezina.
- SECOND ADVENT CHURCH.** Place of worship, No. 13 Herbert street. *Pastor*, Rev. George W. Sederquist. *President*, Norman Sederquist. *Deacons*, James S. Mulberry, Ezekiel F. Hineckley. *Treasurer*, E. N. Hineckley. *Sec'y*, A. C. Locke. *Supt. of Sunday School*, Jacob Striley.
- FIRST UNIVERSALIST SOCIETY.** A brick edifice on Rust street. Formed 1805. *Pastor*, Rev. Edwin C. Bolles. *Clerk and Treasurer*, Edward E. Dalton. *Supt. of Sunday School*, Rev. E. C. Bolles.
- BETHEL SOCIETY.** Incorporated 1883. Meetings held in Hall on Phillips wharf on Sunday afternoons and evenings. Sunday School at noon.

## SOCIETIES, ASSOCIATIONS, Etc.

### AMERICAN ASSOCIATION FOR THE ADVANCEMENT OF SCIENCE.

Organized in 1848. Incorporated 1874. It holds its meetings annually, in August, in various parts of the country; each meeting continuing for a week or longer. The Library of the Association and its stock of publications are at No. 7 Central street, Salem. *Permanent Secretary*, F. W. Putnam, of Cambridge.

### ASSOCIATION FOR THE RELIEF OF AGED AND DESTITUTE WOMEN.

Incorporated 1860. Went into operation 1861. Old Ladies' Home, 114 Derby, corner Orange street. *President*, William H. Foster. *Vice-Presidents*, Oliver Thayer, Joseph H. Webb, R. S. Rantoul. *Treasurer*, Joseph H. Towne. *Sec'y*, Clarence Murphy. *Managers*, Miss Lydia R. Nichols, Mrs. Benjamin H. Silsbee, Mrs. John N. Mott, Mrs. James O. Safford, Mrs. J. H. M. Bertram, Mrs. George R. Emmerton, Mrs. Joseph C. Foster, Mrs. Daniel A. Varney, Mrs. Frank R. Kimball, Miss Ellen A. Brown, Miss Mary L. King, Mrs. N. A. Frye, George D. Phippen, Charles A. Ropes, Richard C. Manning, S. G. Wheatland, Joseph H. Phippen, David Moore, William H. Jelly, J. Frank Dalton, David Pingree, John Robinson, S. E. Peabody, H. M. Batchelder. Applicants for admission must have resided in Salem ten years previous to application, and be sixty years or more of age. Admission fee, \$65.

### BERTRAM HOME FOR AGED MEN.

No. 70 Derby street. Incorporated April 11, 1877. For maintaining a home for aged men in the city of Salem. Officers elected fourth Tuesday in Jan. *President*, Leonard B. Harrington. *Vice-President*, Wm. G. Webb. *Secretary and Treasurer*, Nathan H. Millett. *Trustees*, William H. Foster, Geo. Upton, John C. Osgood, Edward D. Ropes, George R. Emmerton, William H. Jelly, Henry P. Ives, Arthur L. Huntington, J. Frank Dalton, Charles S. Rea, James B. Curwen. Founded and endowed by John Bertram. Applicants for admission must have resided in Salem ten years, and be sixty years or more of age.



**BETHEL AID SOCIETY.**

*President*, Miss A. R. Knight. *Vice-President*, Mrs. S. E. Goldthwaite. *Secretary*, Miss Anna Goodell. *Treasurer*, Miss M. E. Knight.

**CITY ORPHAN ASYLUM OF SALEM.**

Organized 1866. No. 89 Lafayette street. Conducted by thirteen Sisters of Charity. *Superior*, Sister Mongeau.

**EASTERN R. R. TRAINMEN'S MUTUAL BENEFIT ASSOCIATION.**

Formed Aug. 1, 1883, for the purpose of furnishing aid to sick or disabled passenger trainmen. Each member pays fifty cents per month. *President*, Arthur Pickering. *Vice-President*, John Bennett. *Treasurer*, A. A. Howe. *Ass't Treas.*, G. W. Carey. *Secretary*, A. A. Ingalls. *Trustees*, G. E. Mudgett, C. E. Armitage, James Kennedy.

**ESSEX AGRICULTURAL SOCIETY.**

Incorporated June 12, 1818. Exhibitions held annually in the month of September. Number of volumes in the Library about 1,000, deposited in Plummer Hall, Salem. *President*, Benj. P. Ware, of Marblehead. *Vice-Presidents*, George B. Loring, of Salem, Thomas C. Thurlow, of West Newbury, J. J. H. Gregory, of Marblehead, James P. King, of Peabody. *Treasurer*, Gilbert L. Streeter, of Salem. *Secretary*, David W. Low, of Gloucester.

**ESSEX BAR ASSOCIATION.**

*President*, William D. Northend. *Secretary*, George B. Ives. *Treasurer*, Charles Sewall. *Standing Committee*, Henry P. Moulton, of Salem, William H. Niles, of Lynn, W. H. Moody, of Haverhill, Henry F. Hurlburt, of Lynn, William L. Thompson, of Lawrence.

**ESSEX CONGREGATIONAL CLUB.**

Organized 1873. Meets alternate months. *President*, Henry H. Proctor, of Peabody. *Vice-Presidents*, Rev. Frank G. Clark, of Gloucester, Dr. Amos H. Johnson, of Salem. *Secretary*, Rev. DeWitt S. Clark, of Salem. *Treasurer*, John C. Osgood, of Salem.

**ESSEX COUNTY HOMOEOPATHIC MEDICAL SOCIETY.**

Organized June 5, 1872. Composed principally of homoeopathic physicians residing in Essex County. Regular meetings fourth Wednesday of each month. Officers elected semi-annually, in June and December. *President*, Henry F. Batchelder, of Middleton. *Vice-President*, C. S. Stanley, of Amesbury. *Sec. and Treas.*, Frank A. Gardner, of Salem.

**ESSEX INSTITUTE.**

Incorporated 1848. The Library, which contains about 35,000 volumes, with the historical collections, also portraits, including several of the former presidents of the Historical Society, and some of the early settlers of New England, are deposited in Plummer Hall. The scientific collections have been placed in the East India Marine Hall. Exhibitions of art, also fruits and flowers, are occasionally held at their room in Plummer Hall. Annual meeting, third Monday in May. *President*, Henry Wheatland. *Vice-Presidents*, A. C. Goodell, jr., Daniel B. Hagar, Robert S. Rantoul, of Salem; Frederick W. Putnam, of Cambridge. *Treasurer*, Geo. D. Phippen. *Secretary*, Geo. M. Whipple. *Librarian*, W. P. Upham. Library open every day between the hours of 9 A.M. and 1 P.M., and 2.30 and 5 P.M.; in summer to 6 P.M.

**ESSEX SOUTHERN DISTRICT MEDICAL SOCIETY.**

Consists of members of the Massachusetts Medical Society residing in Lynn, Swampscott, Nahant, Saugus, Marblehead, Salem, Danvers, Middleton, Beverly, Wenham, Topsfield, Ipswich, Hamilton, Essex, Rockport, Gloucester, Manchester, and Peabody. The Society was formed in 1805. The Library contains about 1,500 volumes, which are deposited in Plummer Hall. Annual meeting, Tuesday of the week preceding the meeting of the Massachusetts Medical Society. *President*, C. C. Pike, of Peabody. *Vice-President*, A. M. Tupper, of Rockport. *Treasurer*, William Neilson, of Salem. *Secretary*, H. K. Foster, of Peabody. *Librarian*, George Z. Goodell, of Salem.

**FRANKLIN MUTUAL BENEFIT ASSOCIATION.**

Organized October, 1876. *President*, Benjamin M. Perkins. *Vice-President*, George F. Barnes. *Secretary*, Thomas J. Hutchinson. *Treasurer*, John W. Roberts. *Directors*, N. S. Rinks, George F. Perkins, Charles H. Kezar, Albert D. Sanborn, Jas. B. Lemmon, C. S. Cushman, W. A. Perry, M. S. McCausland, J. J. Andrews, John F. Saul, Thomas Heeney.

**LIBERAL CLUB.**

Organized January, 1882. *President*, Nathaniel A. Horton. *Secretary*, Rev. Benjamin F. McDaniel. *Treasurer*, Joseph H. Webb.

**LOYAL LODGE OF STATIONARY ENGINEERS.**

*Past President*, Chas. A. Hare. *President*, A. F. Buxton. *Vice-President*, C. A. Sanborn. *Rec. Sec.*, J. H. Hunkins. *Cor. Sec.*, William H. Taft. *Treasurer*, David Bailey. *Conductor*, William Ross. *Door Keeper*, William Haley.

**NORTH SALEM UNION CHAPEL ASSOCIATION.**

Incorporated October 4, 1881. Meetings Sunday and Thursday evenings. *President*, Richard B. Reed. *Vice-President*, Francis A. Evitts. *Treasurer*, Charles T. Dillon. *Secretary*, James Shatswell.

**NOTRE DAME EDUCATIONAL INSTITUTES.**

No. 15 Walnut street. *Superioress*, Sister Mary Felicitas. Twelve Sisters of Notre Dame teachers; 460 scholars.

No. 162 Federal street. *Superioress*, Sister Mary Bernardine. Thirteen Sisters teachers; 500 girls.

**PEABODY ACADEMY OF SCIENCE.**

East India Marine Hall, 161 Essex street. Founded in 1867, with funds given by George Peabody, of London. *President*, William C. Endicott. *Vice-President*, Henry Wheatland. *Secretary*, Abner C. Goodell. *Treasurer*, John Robinson, in charge of Museum. *Trustees*, William C. Endicott, Henry Wheatland, Abner C. Goodell, John Robinson, S. Endicott Peabody, James R. Nichols, George Cogswell, George Peabody Russell, Othniel C. Marsh. *Director*, Edward S. Morse. *Assistant*, John H. Sears.

In 1867, East India Marine Hall, erected in 1824, was purchased and refitted for collections. It now contains the Museum of the East India Marine Society, commenced 1799, and the Natural History Collection of the Essex Institute, commenced 1834, received as permanent deposits, besides accessions since made by the above-named Societies and the Trustees of the Academy. The Museum is especially rich in the Ethnology of the South-Sea Islands, China, Japan, Africa, India, etc., and contains an almost complete collection illustrating the Natural History and Archæology of Essex County. It is open, free to the public, every week-day, from 9 to 5 o'clock. The average number of visitors for fifteen years is upwards of 35,000 annually.

The Academy has published six scientific memoirs, besides annual reports, and classes and lectures in Botany and Zoölogy have been regularly conducted.

**PLUMMER FARM SCHOOL OF REFORM FOR BOYS.**

This school was founded by the munificent bequest of Miss Caroline Plummer. It is a school for juvenile offenders in the city of Salem. The amount of the bequest was \$25,000; present fund, \$80,000. Incorporated May 21, 1855. The school went into operation Sept. 23, 1870. *President*, William I. Bowditch. *Treasurer and Secretary*, Gilbert L. Streeter. *Supt.*, C. A. Johnson. *Matron*, Mrs. C. A. Johnson. *Trustees*, William I. Bowditch, Gilbert L. Streeter, S. P. Andrews, William G. Webb, James Dugan, Thomas Nichols, jr., James B. Curwen, George B. Loring, Edmund B. Willson, Francis Cox.

**PLUMMER HALL.**

This building is located at 134 Essex street. It was erected in 1856, from funds left by the late Miss Caroline Plummer. The first story contains a portion of the library and the historical collections of the Essex Institute, also periodicals and publications of societies received in exchange. The second story contains in the western ante-room some of the principal works of reference, and the new books belonging to the Salem Athenæum; in the eastern ante-room the libraries of the Essex South District Medical Society and the Essex Agricultural Society; in the large hall the principal portions of the libraries of the Salem Athenæum and the Essex Institute. The libraries of the several societies in the building contain about 65,000 bound volumes, besides a large collection of pamphlets.

**SALEM ATHENÆUM.**

Incorporated in 1810. Number of volumes, 20,500, which are deposited in Plummer Hall. Annual meeting for the choice of officers, last Wednesday but one in May. Library open every day from 8½ A. M. to 5 P. M., from Oct. 1 to April 1, and from 8½ A. M. to 6 P. M., from April 1 to Oct. 1. *President*, William Mack. *Treasurer*, Richard C. Manning. *Clerk of Corp.*, Henry Wheatland. *Trustees*, William Mack, Henry Wheatland, F. W. Putnam, Wm. S. Messervy, Edmund B. Willson, R. C. Manning, William P. Upham, Frederick P. Richardson, Thomas F. Hunt. *Librarian*, Alice H. Osborne.

**SALEM EAST INDIA MARINE SOCIETY.**

Instituted 1799. Incorporated 1801. Only masters and supercargoes of vessels who have sailed either around the Cape of Good Hope or Cape Horn eligible for membership. Object charitable, for the relief of disabled members or their families. Museum [see Peabody Academy of Science] commenced 1799. Meetings quarterly, at East India Marine Hall, 161 Essex street. *President*, William G. Webb. *Treasurer*, Nathan H. Millett. *Secretary*, Joseph Hammond.



**SALEM CHARITABLE MECHANIC ASSOCIATION.**

Organized Oct. 1, 1817. Incorporated June 4, 1822. Composed of mechanics and manufacturers, citizens of Salem and vicinity. Annual meeting for the choice of officers, first Wednesday in January. The library contains over 5,000 volumes, for the use of its members and their families, and is open on Saturday evening of each week. *President*, Benj. S. Boardman. *Vice-President*, Aaron C. Young. *Treasurer*, James M. Brown. *Secretary*, Edward B. Phillips. *Trustees*, Samuel A. Lewis, Charles H. Mansfield, Charles C. Rhoades, Charles B. Symonds, H. E. Coffin, Henry Conant, W. S. Farmer, T. G. Pinnock, W. D. Dennis, John E. Kimball, Edward A. Simonds, William Morse, Benjamin A. Touret, George P. Ferguson, Edward Stillman.

**SALEM FEMALE CHARITABLE SOCIETY.**

Organized 1801. Incorporated 1804. Society meetings held monthly. *First Directress*, Mrs. Lucy P. Johnson. *Second Directress*, Miss E. G. Phillips. *Treasurer*, Miss Mary W. Nichols. *Secretary*, Mrs. William S. Cleveland. *Managers*, Mrs. Eben Putnam, Miss Maria Chase, Mrs. Samuel P. Walcott, Miss Elizabeth R. Lander, Miss Harriet B. Lee, Mrs. Wm. A. Lander, Mrs. Joseph Osgood, Miss Mary H. Stone.

**SALEM FIREMEN'S RELIEF ASSOCIATION.**

*President*, John T. Lovett. *Vice-President*, William O. Arnold. *Secretary*, John Wilson. *Treasurer*, George P. Woodbury. *Executive Committee*, Josiah B. Osborn, Arthur P. Florentine, Wm. R. Austin, N. S. Rinks, Wm. H. Baker, E. F. Knowles, Edward A. Dalton, Wm. F. Luskomb, John S. Griffin, William F. Hart, James W. Brient.

**SALEM FRATERNITY.**

Organized April, 1869. Incorporated 1875. Annual meeting in April. Rooms No. 175 Essex street. Open every evening, free to all; from 7 to 10 o'clock. The reading room is furnished with all the leading newspapers and periodicals. The Library contains about 5,000 volumes, and circulates free among the public, on application to the Library Committee. *President*, Henry Wheatland. *Treas.*, William Northey. *Secretary*, G. W. Mansfield. *Directors*, Henry Wheatland, A. L. Huntington, Wm. D. Northend, Wm. Northey, Frederick Grant, Francis H. Lee, Mary O. Hodges, Sophia E. Lee, Elizabeth Wheatland, Susan L. Kimball, Elizabeth W. Silsbee. *Library Committee*, Francis H. Lee, Susan L. Kimball, Elizabeth W. Wheatland. *Janitor*, Luke E. Friend.

**SALEM HIGH SCHOOL ASSOCIATION.**

*President*, Frederick Cate. *Vice-Presidents*, William G. Barton, William H. Nichols, Mrs. M. A. Beckerman, Mrs. Elbridge Norwood. *Rec. Secretary*, J. Foster Smith. *Cor. Secretary*, Annie L. Warner. *Treasurer*, R. B. Gifford, jr.

**SALEM HOSPITAL.**

Organized April 7, 1873. The annual meeting is held on the fourth Wednesday of January. Application for admission of patients to be made to the Superintendent at the Hospital, 31 Charter street, between 11 A. M. and 12.30 P. M. Open for the reception of visitors on Wednesday of each week from 2 to 5 P. M. *President*, James B. Curwen. *Clerk and Treasurer*, Charles S. Rea. *Consulting Physician*, George A. Perkins. *Attending Physicians*, David Choate, William Neilson, Amos H. Johnson, Joseph P. Fessenden. *Attending Surgeons*, William Mack, Arthur Kemble, T. Lyman Perkins. *Ophthalmic Surgeon*, David Coggin. *Physicians to Out-patients*, Francis E. Hines, Geo. Z. Gondell, F. A. Durgin. *Surgeons to Out-patients*, Thomas Kittredge, F. S. Atwood, Laurence G. Kemble. *Dental Surgeon*, Jesse Robbins. *Supt.*, T. Lyman Perkins. *Matron*, Miss Emily Starmy. *Steward*, William M. Sanborn. *Trustees*, James B. Curwen, Leonard B. Harrington, Charles A. Ropes, Arthur Kemble, Joseph Price, William G. Webb, John C. Osgood, Richard C. Manning, James Dugan, Leverett S. Tuckerman, Oliver D. Way, Edward D. Ropes.

**SALEM LYCEUM.**

Organized as an incorporated association April 2, 1830. The purchase of an annual ticket makes a person a member of the corporation, and the price of a ticket has never been more than one dollar. *President*, George B. Loring. *Rec. and Cor. Secretary*, Chas. S. Osgood. *Treasurer*, Gilbert L. Streeter.

**SALEM MARINE SOCIETY.**

Instituted 1766. Incorporated 1771. Annual meeting last Thursday in October. Meetings are held on the last Thursday of every month throughout the year. *Master*, George W. Pousland. *Deputy Master*, Lewis F. Miller. *Treas.*, Nathan H. Millett. *Clerk*, William B. Bates.

**SALEM MUTUAL BENEFIT ASSOCIATION.**

Organized April 9, 1873. Incorporated April 11, 1882. Meets first Friday evening in each month at 7½ o'clock, at 202½ Essex street. *President*, John M. Raymond. *Vice-President*, Reuben Arroy. *Treasurer*, T. T. Savory. *Secretary*, T. J. Hutchinson.

**SALEM ORATORIO SOCIETY.**

Organized Nov. 17, 1868. Place of rehearsal, Lyceum Hall. Number of members, about 250. *President*, William Agge. *Vice-President*, Thomas M. Stimpson. *Secretary*, George A. Shepard. *Treasurer*, Andrew Fitz. *Musical Director*, Carl Zerrahn. *Directors*, William Agge, Thomas M. Stimpson, George A. Shepard, Andrew Fitz, Jose Margati, Frank A. Brown, Charles W. Ward, Miss Annie F. Perkins, Miss E. S. Hunt, Miss S. H. Heywood.

**SALEM POLICE RELIEF ASSOCIATION.**

This Association is composed of members of the Salem Police Department. It provides that when a member of the Association is sick or disabled, there shall, after ten days, be paid the sum of \$7 per week, provided that no member shall receive a benefit of over thirteen weeks for any one sickness, except by a two-thirds vote. Upon the death of a member of this Association, \$100 shall be paid from the funds for a funeral benefit. Meetings held on the first Monday of each month. Annual meeting on the first Monday in January of each year. *President*, John W. Hart. *Vice-President*, Joseph P. Allen. *Secretary*, George H. Blinn. *Treasurer*, John B. Skinner. *Trustees*, Moses A. Averill, Samuel Marshall, Charles H. Miller.

**SALEM RELIEF COMMITTEE.**

Meets at the Fraternity rooms, 175 Essex street, second Tuesday of each month. *President*, Rev. Fielder Israel. *Secretary*, Rev. D. V. Bowen. *Treas.*, William S. Nichols. *Agent*, Miss Mary R. Kimball.

**SALEM SCHUBERT CLUB.**

Organized May 3, 1878. *President*, Arthur A. Clarke. *Secretary and Treas.*, Francis N. Chapman. *Executive Committee*, Geo. M. Whipple, David M. Little, Mrs. E. G. Lefavour, Miss L. A. Lander, A. M. Dudley, Miss Ellen A. Nichols, Miss I. G. Whipple.

**SALEM SEAMEN'S BETHEL SOCIETY.**

Incorporated March 14, 1883. *President*, Henry A. Chase. *Directors*, Lucy A. Very, J. B. Wiggin, Edward Upton. *Treasurer*, J. Ford Smith. *Clerk*, Samuel G. Jones. Meets at the Bethel building, head of Phillips wharf. Services every Sunday afternoon and evening; also every Wednesday evening.

**SALEM SOCIETY OF DEAF MUTES.**

Incorporated April 1, 1878. Meets at 223 Essex street, room 6. Election of officers second Monday evening in January. *President*, William Bailey. *Sec.*, P. H. Bowden. *Treasurer*, L. L. Chapman. *Directors*, P. W. Packard, H. P. Chapman. *Trustees*, George W. Pease, W. K. Bigelow, I. P. Harris. *General Manager*, P. W. Packard. *Pastor*, Philo W. Packard.

**SAMARITAN SOCIETY.**

Organized Dec. 10, 1832. Annual meeting on the second Monday in December. *President*, Mrs. Edwin C. Bolles. *Vice-Presidents*, Mrs. Geo. W. Estes, Jr. and Mrs. C. B. Fowler. *Secretary*, Mrs. Emma B. Lowd. *Treasurer*, Mrs. Thos. H. Frothingham.

**SEAMEN'S ORPHAN AND CHILDREN'S FRIEND SOCIETY.**

No. 7 Carpenter street. Organized Feb. 25, 1839, for the purpose of improving the condition of such children as are in indigent circumstances, and unprovided for. Incorporated March, 1841. Annual meeting in May. Visitors admitted on second and last Wednesday of each month. *President*, Mrs. Thorndike Proctor. *Vice-Presidents*, Mrs. N. W. Osgood, sen., Mrs. N. W. Osgood, jr., *Treasurer*, Mrs. C. M. Richardson. *Secretary*, Miss Ellen A. Brown. *Medical Adviser*, Dr. Charles A. Carlton. *Assistant Medical Adviser*, Dr. F. S. Atwood. *Matron*, Miss Margaret H. Barrows.

**SEAMEN'S WIDOW AND ORPHAN ASSOCIATION.**

Formed in 1833. Incorporated 1844. Annual meeting on the first Thursday in January. *President*, Mrs. George D. Phippen. *Vice-President*, Mrs. Thos. B. Russell. *Treasurer*, Miss M. Louisa Webb. *Secretary*, Miss A. K. Woodbury.

**ST. PETER'S GUILD.**

Organized November, 1872. Embraces different departments of charitable work. *President*, The Rector of St. Peter's Church.

**URBAN CLUB.**

Organized October, 1883. Meets in the Lynde block, 145 Essex street, second Thursday in each month. *President*, John J. Nugent. *Vice-President*, M. Moriarty. *Secretary*, John O'Regan. *Collector*, C. J. Toomey.

**WOMAN'S CHRISTIAN TEMPERANCE UNION.**

Organized March 15, 1875. Meet in Town Hall Sundays, at 7.30 P. M., and Mondays at 3.30 P. M. *President*, Mrs. Hannah F. Haddock. *Vice-Presidents*, Mrs. Annette B. Goss, Mrs. Elizabeth H. Valentine, Mrs. Jane Jackson. *Secretary and Treasurer*, Miss Mary J. Beckford.



**WOMAN'S FRIEND SOCIETY OF SALEM.**

No. 12 Elm street. Organized March 31, 1876. Annual meeting last Tuesday in January. Object: to extend sympathy and help to women and girls of any nationality and of any class, and by that sympathy and help to encourage habits of industry and self-reliance. *President*, Mrs. George D. Putnam. *Vice-Presidents*, Mrs. James Kimball, Mrs. Amos H. Johnson. *Secretary*, Miss Sarah H. Brown, 39 Washington square. *Treasurer*, Mrs. L. H. Bowdoin, 82 Washington square. *Directors*, Mrs. J. C. Abbott, Mrs. William Archer, Mrs. E. S. Atwood, Mrs. George W. Benson, Mrs. J. H. M. Bertram, Mrs. E. C. Bolles, Mrs. J. G. Chipman, Mrs. R. M. Decker, Mrs. G. R. Emmerton, Mrs. Joseph Osgood, Mrs. Geo. M. Whipple, Mrs. J. M. Haddock, Miss Susan Kimball, Miss A. R. Knight, Miss L. A. Lander, Mrs. Ira Mansfield, Mrs. William D. Northend, Miss M. A. Pitman, Mrs. J. O. Safford, Mrs. C. H. Weston, Miss Eliza G. Newhall, Mrs. I. P. Harris.

**YOUNG MEN'S CHRISTIAN ASSOCIATION.**

Organized 1858. *President*, I. P. Harris. *Vice-President*, Rev. Wm. P. Ray. *Treasurer*, Charles H. Hayward. *General Secretary*, Andrew Case. *Rec. Sec.*, James Shatswell. *Auditor*, Ezra L. Woodbury. *Directors*, H. W. Peabody, Matthew Robeson, I. P. Harris, James F. Almy, J. C. Pulsifer, C. L. Titcomb, Reuben Arey, Dr. F. A. Durgin, D. B. Hagar, Geo. H. Loring, for the year 1886. For two years—L. B. Philbrick, Rev. S. H. Emery, D. W. Hamilton, J. T. Fuller, Geo. W. Varney, R. B. Reed, Rev. W. P. Ray, S. L. Doret, Geo. G. Jelly. The Association Rooms, at 18 Central street, are freely open to the public each day and evening (Sundays excepted), and are well supplied with the leading papers and periodicals. Also a Ladies' auxiliary and a flourishing Boys' school.

**MASONIC.**

Meetings are held at Masonic Hall, 81 Washington street.

**WINSLOW LEWIS COMMANDERY KNIGHTS TEMPLARS.**

Organized March, 1865. Officers elected third Thursday in October. *E. C.*, A. F. Welch. *G.*, Dudley A. Massey. *C. G.*, O. D. Way. *P.*, J. B. Hill. *S. W.*, D. P. Grosvenor. *J. W.*, F. C. Hersey. *Treas.*, W. H. Kendall. *Recorder*, Samuel C. Weston. *Standard Bearer*, J. P. Hamlin. *Sword Bearer*, J. F. Appleton. *Warder*, William H. Hall. *Third Guard*, C. S. Richards. *Second Guard*, D. J. Preston. *First Guard*, G. W. Mansfield. *Sentinel*, Charles H. Gwinn.

**SALEM COUNCIL OF ROYAL AND SELECT MASTERS.**

Instituted 1818. Re-organized 1867. Regular assemblies, second Monday of each month. Officers elected annually, second Monday in November. *T. I. M.*, J. Albert Blake. *D. M.*, Wm. H. Hall. *P. C. of W.*, Oliver D. Way. *Treas.*, Wm. H. Kendall. *Recorder*, C. H. Gwinn. *Marshal*, Daniel J. Preston. *C. of G.*, George W. Mansfield. *Cond.*, George R. Jewett. *Chap.*, H. A. Brown. *Steward*, William Kell. *Sentinel*, Samuel C. Weston.

**WASHINGTON ROYAL ARCH CHAPTER.**

Instituted Jan. 18, 1811. Re-organized Sept. 7, 1852. Regular communications second Thursday of each month. Officers elected annually, second Thursday of December. *M. E. H. P.*, Oliver D. Way. *E. K.*, Horace N. Smith. *E. S.*, Henry A. Brown. *Treasurer*, W. B. Richardson. *Secretary*, William H. Kendall.

**SUTTON LODGE OF PERFECTION, A. A. S. R.**

Organized April 8, 1864. Regular communications fourth Wednesday of each month. *T. P. G. M.*, Henry A. Brown. *D. G. M.*, John B. Hill. *V. S. G. W.*, Dana Z. Smith. *V. J. G. W.*, Albert B. Russell. *G. T.*, William H. Kendall. *G. S. K. S. and A.*, Wm. H. Symonds, jr. *G. M. of C.*, Robert L. Almy. *G. C. of G.*, Henry C. Torr. *G. H. B.*, Herbert T. Conant. *G. T.*, Samuel C. Weston.

**ESSEX LODGE OF FREE AND ACCEPTED MASONS.**

Chartered by the Grand Lodge of Massachusetts June 6, 1791. Re-organized June 11, 1845. Regular communications, first Tuesday evening in each month; other Tuesday evenings, meetings of the Lodge of Instruction. Officers elected annually, on first Tuesday evening in December. *W. M.*, Horace N. Smith. *S. W.*, James F. Johnson. *J. W.*, Alonzo H. Smith. *Treasurer*, William H. Kendall. *Secretary*, Arthur S. Williams. *Chap.*, Rufus B. Gifford. *S. D.*, Thomas G. Pinnock. *J. D.*, David E. Sanders. *Organist*, G. W. S. Rollins. *Marshal*, J. F. Full. *S. S.*, Charles Brown. *J. S.*, Fred Johnson. *Tyler*, Samuel C. Weston.

**STARR KING LODGE FREE AND ACCEPTED MASONS.**

Chartered by the Grand Lodge of Massachusetts April 13, 1864. Regular communications first Monday in each month. *W. M.*, John Pollock. *S. W.*, G. W. Mansfield. *J. W.*, N. J. Holden. *Treasurer*, Albert B. Russell. *Secretary*, Henry P. Arvedson. *Chap.*, Rev. Fielder Israel. *Marshal*, Edward H. Dodge. *S. D.*, William E. Mead. *J. D.*, Charles H. Jewett. *S. S.*, Caleb A. Stammers. *J. S.*, Edward S. Hazelton. *I. S.*, Edward A. Averell. *Tyler*, Samuel C. Weston.

**ESSEX COUNTY MASONIC MUTUAL RELIEF ASSOCIATION.**

Organized March, 1875. Incorporated April 13, 1882. For the purpose of rendering pecuniary aid to the families of its deceased members, or to such persons as said members may designate. Any member of the Masonic fraternity, not exceeding sixty years of age, in good health and standing, residing in Essex County, is eligible for membership. Officers elected annually, first Thursday evening in January. The Board of Directors meet first Thursday evening of each month. *President*, T. J. Hutchinson. *Vice-President*, John Pickering, jr. *Secretary*, Wm. H. Kendall. *Treas.*, Henry A. Brown; and fifteen directors.

**G. U. O. of ODD FELLOWS.****ROYAL ENTERPRISE LODGE, No. 1895.**

Instituted Sept. 23, 1878. Meetings first and third Wednesday evenings in each month. *N. G.*, Aaron Moses, jr. *E. S.*, Amos Homan. *P. S.*, William A. Smith. *Treas.*, George W. Potter.

**I. O. of ODD FELLOWS.****NAUMKEAG ENCAMPMENT, No. 13.**

Instituted at Salem, June 26, 1845. Regular sessions held on second and fourth Thursday evenings of each month, in Odd Fellows' Hall, 125 Washington street. Officers chosen semi-annually, in the months of June and December. *C. P.*, John O. Buxton. *S. W.*, Robert E. Hill. *J. W.*, Chas. C. Rhoades. *H. P.*, Amos J. Vincent. *Scribe*, E. B. Phillips. *Treas.*, J. Archer Hill.

**SALEM ENCAMPMENT, No. 11.**

Instituted Jan. 1, 1884. Meetings in Odd Fellows' Hall, 125 Washington st. *C. P.*, Ira G. Taylor. *H. P.*, Francis A. Newell. *S. W.*, William P. Fousland. *J. W.*, Wm. H. Dayton. *Scribe*, Albert J. Lowd. *Treas.*, W. D. Dennis.

**ESSEX LODGE, No. 26.**

Instituted Nov. 6, 1843. Meetings every Monday evening, in Odd Fellows' Hall, 125 Washington street. Officers elected first meeting in January and July. *N. G.*, George Z. Goodell. *V. G.*, Walter B. Perkins. *Secretary*, E. B. Phillips. *Treas.*, John Wilson.

**FRATERNITY LODGE, No. 118.**

Instituted Nov. 18, 1846. Meetings every Wednesday evening in Kinsman block, 81 Washington street. Officers chosen semi-annually, on the last Wednesday evening in June and December. *N. G.*, George W. Burnham. *R. S.*, Albert J. Lowd. *P. S.*, J. Archer Hill. *Treas.*, J. L. Lougee.

**CANTON UNITY, No. 5, PATRIARCHS MILITANT.**

*Major*, Geo. H. Blinn, of Salem. *1st Capt.*, Arthur S. Palfray, of Salem. *2d Capt.*, Wm. W. Pinder, of Peabody. *3d Capt.*, John Karcher, of Gloucester. *Lieuts.*, Chas. F. Wilkins, of Salem; Chas. W. Wallis, of Beverly; William E. Luscomb, of Salem. *Ensigns*, Chas. D. Bliss, of Peabody; Geo. O. Tarbox, of Lynn; Horace A. Roberts, of Lynn. *Clerk*, John Wilson, 10 Hamilton street, Salem. *Accountant*, Samuel A. Potter, of Salem. *Past Capt.*, Walter R. Norris, of Salem.

**UNION DEGREE LODGE, No. 11, DAUGHTERS OF REBEKAH.**

Meet in Odd Fellows' Hall, 125 Washington street, first and third Thursday evenings in each month. *P. S.*, J. E. Graham. *Treas.*, Mrs. Lydia A. Tyler.

**ODD FELLOWS' MUTUAL BENEFIT ASSOCIATION OF ESSEX NORTH.**

Organized 1869. *President*, J. S. Hutchinson, of Lawrence. *Vice-President*, P. K. Hills, of Newburyport. *Treas.*, D. E. Moulton, of Georgetown. *Sec'y*, N. A. Vary, of Salem. *Executive Committee*, William M. Hill, of Salem; Wm. Nason, of Haverhill; S. C. Parsons, of Lawrence. *Finance Committee*, P. K. Hills, of Newburyport; James W. Averill, of Salem; J. P. Stickney, of Georgetown. Meets annually at Newburyport on the fourth Monday in January.



**KNIGHTS OF PYTHIAS.****NORTH STAR LODGE, No. 38.**

Organized April, 1870. Meetings held in Cate's Hall, 71 Washington street, Wednesday evenings. *C. C.*, Chas. H. Symonds. *V. C.*, John F. Bussell. *P.*, Chas. H. Jewett. *K. R. S.*, C. Warren Brown. *M. of F.*, Anton M. Liebsh. *M. of E.*, Francis A. Evitts. *M. at A.*, James W. Hall. *I. G.*, Jeremiah Richardson. *O. G.*, Wm. J. Johnson. *P. C.*, Fred. W. Lee.

**ROYAL ARCANUM.****SALEM COUNCIL, No. 14.**

Meets second and fourth Monday in each month, at Cate's Hall, 71 Washington street. Organized Oct. 5, 1877. *Regent*, George P. Woodbury. *Vice-Regent*, Geo. H. Letterney. *Orator*, Nath'l M. Brown. *Secretary*, A. Augustus Smith. *Past Regent*, John Pollock. *Collector*, Lewis B. Moody. *Treas.*, Edmund A. Brown. *Medical Examiners*, Dr. Nathan R. Morse, Dr. J. P. Fessenden.

**HAWTHORNE COUNCIL, No. 331.**

Meets second and fourth Tuesday evenings at 125 Washington street, room 18. *Regent*, W. Harvey Merrill. *Vice-Regent*, Wyman B. Richardson. *Orator*, Charles L. Whipple. *Secretary*, William D. Dennis. *Collector*, Henry P. Arvedson. *Treasurer*, Howard P. Harris. *Chaplain*, James Shatswell. *Guide*, Reuben Arey. *Warden*, Charles H. Tigh, jr. *Sentry*, Charles H. Goulding. *Trustees*, James B. Nichols, Edward H. Knight, William A. Hill. *Medical Examiners*, Octavius B. Shreve, M. D., Charles C. Pike, M. D.

**KNIGHTS OF HONOR.****SALEM LODGE, No. 150.**

Instituted Aug. 31, 1875. Meets in Cate's Hall, 71 Washington street, first and third Tuesday evenings. *Past Dict.*, A. M. Neal. *Dict.*, E. R. Harmon. *Vice-Dict.*, D. D. Medcalf. *Assistant Dict.*, Albert F. Davis. *Guide*, George H. Knowles. *Reporter*, C. C. Rhoades. *Fin. Reporter*, N. M. Jackman. *Treasurer*, J. T. P. Mariner. *Chaplain*, John E. Lyon. *Guardian*, L. G. Stanley. *Sentinel*, George Henningsen.

**AMERICAN LEGION OF HONOR.****NAUMKEAG COUNCIL, NO. 8.**

Organized Feb. 7, 1879. Meets on the first and third Monday of each month, at Cate's Hall, 71 Washington street. *Commander*, Ellis H. Porter. *Vice-Commander*, Fred L. Morse. *Past Commander*, Gilman A. Andrews. *Secretary*, Charles W. Morse. *Collector*, L. B. Moody. *Treasurer*, A. Augustus Smith. *Medical Examiner*, Dr. N. R. Morse.

*Grand Commander for the State*, James K. Odell, of Cambridge.  
*Grand Secretary*, Samuel H. Jackson, of Boston.

**UNITED ORDER OF THE GOLDEN CROSS.****SALEM COMMANDERY, NO. 61.**

Instituted August, 1879. *N. C.*, Charles Phelps. *V. N. C.*, Ellen M. Holbrook. *W. P.*, Mrs. S. H. Higbee. *N. K. of R.*, Mrs. A. F. Bean. *F. K. of R.*, H. F. Proctor. *N. Treas.*, S. H. Holbrook. *W. H.*, J. F. Smith. *W. I. G.*, M. Grush. *W. O. G.*, A. P. McDuffie. *Medical Examiners*, Dr. F. A. Dargin, Dr. Kate G. Mudge. Meets first and third Wednesdays of each month, in Asiatic building.

**ORDER OF UNITED FRIENDS.****ROGER WILLIAMS COUNCIL, NO. 94.**

Organized August 29, 1883. Meetings are held second and fourth Wednesdays of each month at Asiatic building. Officers are elected annually, last meeting in December. *Chief Councillor*, Edwin O. Foster. *Secretary and Financier*, Miss Lizzie M. Patch. *Treasurer*, Ira J. Patch.

**PILGRIM FATHERS.****JOHN ENDICOTT COLONY, NO. 9.**

Meetings second and fourth Tuesday of each month, at Cate's Hall, 71 Washington street. *Governor*, Miss Carrie B. Skinner. *Lieut.-Gov.*, J. S. Nutter. *Ex-Gov.*, George M. Davis. *Secretary*, Rebecca H. Morse. *Collector*, Lewis B. Moody. *Treasurer*, Edmund A. Brown. *Chaplain*, W. P. Davis. *Sergeant-at-Arms*, James W. Whittemore. *Sentinel Inner Gate*, S. T. Lpcke. *Sentinel Outer Gate*, Matthew Harlow.

**IMPROVED ORDER OF RED MEN.****NAUMKEAG TRIBE, NO. 3.**

*Sachem*, Charles H. Norris. *Senior Sagamore*, Charles A. Staten. *Junior Sagamore*, Amos J. Vincent. *Prophet*, Charles H. Symonds. *Chief of Records*, Fred J. Gifford. *Keeper of Wampum*, George A. Vickery. *Trustees*, Frank Cousins, John M. Raymond, Samuel A. Johnson.

**ORDER OF UNITED AMERICAN MECHANICS.****NIAGARA COUNCIL, NO. 11.**

Instituted May 4, 1872. Meet every Monday night, at Old Masonic Hall, 175 Essex street. Officers elected semi-annually, in January and July. *Financial Secretary*, John W. Libbey. *Recording Secretary*, Lewis F. Allen. *Treasurer*, M. E. Kenney.

**ANCIENT ORDER OF UNITED WORKMEN.****ORIENTAL LODGE, NO. 4.**

Instituted Dec. 11, 1878. Meets second and fourth Tuesday evenings in each month, at Cate's Hall, 71 Washington street. *P. M. W.*, Frank N. Smith. *M. W.*, Charles P. Luscomb. *Foreman*, Charles F. Verry. *Overseer*, William H. Emerson. *Guide*, Theophilus Pearl. *Recorder*, Frank A. Radford. *Financier*, B. C. Cram. *Receiver*, John E. Weymouth. *Medical Examiners*, Drs. Samuel Worcester and Frank A. Durgin.

**JOHN ENDICOTT LODGE, NO. 12.**

Instituted July 17, 1879. Meets first and third Thursday evenings in each month, at Cate's Hall, 71 Washington street. *M. W.*, S. S. Symonds. *Foreman*, W. S. McIntire. *Overseer*, Dr. C. A. Buxton. *Recorder*, Edward Mitchell. *Financier*, Evans Burnham. *Receiver*, Alvan A. Evans. *Med. Examiner*, Dr. F. C. Hersey.

**ANCIENT ORDER OF HIBERNIANS.****DIVISION NO. 5.**

Organized 1871. Meets every Friday evening, in Phoenix building, Lafayette, corner Central street. Election of officers, first Friday in June. *President*, Philip Fitzgibbons. *Vice-President*, James Lalor. *Rec. Secretary*, Thomas Doyle. *Fin. Secretary*, John Connolly. *Treasurer*, Patrick McMahon.

**AMERICAN HIBERNIAN BENEVOLENT ASSOCIATION.**

Organized 1850. Re-organized and incorporated 1865. Meets first and third Monday of each month, at 137 Essex street. Election of officers third Monday in November. *President*, William McKeever. *Vice-President*, Patrick Hartigan. *Rec. Secretary*, John J. Kenney. *Treasurer*, James Spring. *Librarian*, Timothy O'Connell.

**IRISH NATIONAL LAND LEAGUE.**

Organized December, 1882. Meets every Tuesday evening at Phoenix Hall, 7 Lafayette street. *President*, Edward Foley. *Vice-President*, Miss Bridget Doran. *Treasurer*, John P. Monahan.

**CATHOLIC ORDER OF FORESTERS.****ESSEX COURT, NO. 16.**

Organized June 13, 1880. Meets in Phoenix Hall, Lafayette, corner Central street, first and third Monday evenings of each month. *Chief Ranger*, John B. Harding. *Vice-Chief Ranger*, Edward F. Dean. *Rec. Secretary*, James J. Murphy. *Fin. Secretary*, William F. Myers. *Treasurer*, Charles Shortell.

**TEMPERANCE ORGANIZATIONS.****HENFIELD DIVISION, NO. 2, S. of T.**

Organized Feb. 22, 1884. Meets in Creamer Hall, 243½ Essex street, every Friday evening. *W. P.*, Charles W. Gilbert. *W. A.*, Frank T. Oldson. *R. S.*, John J. Averill. *A. R. S.*, George E. Chase. *F. S.*, Benj. F. Pickering. *Treas.*, Herbert L. Hewes. *Chaplain*, Charles Manning. *Conductor*, Ariel K. Hayward. *A. C.*, A. W. Damon. *I. S.*, G. S. Wentworth. *O. S.*, William Slater.

**GOLDEN DAWN DIVISION, NO. 27, S. of T.**

Organized July 15, 1881. Meets in Creamer Hall, 243½ Essex street, Monday evenings.



**SALEM TEMPLE OF HONOR, NO. 2.**

Organized October 12, 1882. Meets in Asiatic Bank building, first and third Tuesday evenings of each month.

**MINNEHAHA LODGE NO. 10, I. O. of G. T.**

Organized Feb. 22, 1862. Meet at Cate's Hall, 71 Washington street, Friday evenings, at 8 o'clock. Officers elected quarterly, in February, May, August and November.

**ESSEX COUNTY SONS OF TEMPERANCE UNION.**

Meetings are held quarterly. Officers elected annually at the April meeting. *President*, Edwin O. Foster. *Vice-Pres.*, Mrs. Hattie Higgins. *Sec. and Treas.*, Levi Cleaves.

**YOUNG MEN'S CATHOLIC TEMPERANCE SOCIETY.**

Organized Oct. 19, 1857. Meets at Temperance Hall, 47 Warren st., Monday evenings at 8 o'clock. *President*, D. F. O'Connor. *Vice-President*, C. R. Gannon. *Rec. Secretary*, John J. Cummings. *Treasurer*, William Gahagan. *Collector*, Joseph E. Daley.

**YOUNG MEN'S CATHOLIC TEMPERANCE DEBATING CLUB.**

Meets at Temperance Hall, 47 Warren st., Wednesday evenings. *President*, John J. Cummings. *Treas.*, John Q. Bellew. *Rec. Sec.*, John J. Broderick. *Collector*, William J. Carson.

**FATHER MATHEW TOTAL ABSTINENCE SOCIETY.**

Organized Nov. 14, 1875. Meets every Thursday evening in Phoenix Hall, Lafayette, corner Central st. *President*, James J. Sherlock. *Vice-President*, James J. Welsh. *Rec. Secretary*, Thomas A. Mahoney. *Cor. Secretary*, Patrick Scott. *Treasurer*, Frederick Wilson. *Collector*, James F. Burns. *Directors*, William E. Hill, Patrick E. Tivnan, Henry J. Dugan, Eneas A. Daley, John J. Murphy. *Investigating Board*, Garrett Fitzgerald, John Donovan, D. J. Barry. *Librarian*, Patrick Daley. *Assistant Librarian*, John Cassidy.

**BICYCLE CLUBS.****HAWTHORNE BICYCLE CLUB.**

Meet first Friday in each month at No. 1 Liberty st. *President*, T. L. Davis. *Vice-Pres.*, P. J. Boudreau. *Secretary*, A. J. Hennessey. *Treasurer*, William McGrane.

**SALEM BICYCLE CLUB.**

No. 252 Essex street, room 13. *President*, Harry Boyd. *Vice-Pres.*, Frank T. Chase. *Secretary*, C. H. Odell. *Treas.*, Arthur N. Webb. *Captain*, D. Edgar Hunter. *1st Lieut.*, F. N. Wheelock. *2d Lieut.*, T. W. Little. *Bugler*, G. A. Staten. *Color Bearer*, A. R. Hill.

**PURITAN BICYCLE CLUB.**

Meet first Tuesday each month, Madison avenue. *President*, John A. Chamberlain. *Vice-Pres.*, Edward Bassett. *Sec. and Treas.*, H. T. Conant. *Captain*, Edward Bassett. *1st Lieut.*, George Abbott. *Bugler*, James Woodman. *Color Bearer*, Fred. Woodman.

**SALEM POLO CLUB.**

Washington, corner Dodge st. *Captain*, William H. Hill, of Lowell. *Sec. and Treas.*, Clarence J. Bott.

**BOATING ORGANIZATIONS.****SALEM BAY YACHT CLUB.**

Chartered February 21, 1880. *Commodore*, King Upton. *Vice-Com.*, Edwin B. Rogers. *Rear-Com.*, Gordon Dexter. *Treasurer*, G. W. Mansfield. *Secretary*, Wm. O. Chapman. *Directors*, John Newcomb, D. B. Gardner, Geo. P. Berry. *Regatta Committee*, G. W. Mansfield, H. A. Brooks, J. Newcomb, C. Murphy. *Measurer*, Thomas J. Sargent.

**SALEM YACHT CLUB-HOUSE ASSOCIATION.**

Chartered 1880. *President*, I. W. Dodge. *Treasurer*, H. E. Reynolds. *Clerk*, G. W. Mansfield. *Directors*, I. W. Dodge, D. B. Gardner, R. B. Gifford, L. F. Miller, G. W. Mansfield.

**SALEM BOAT CLUB.**

Organized April 10, 1878. *President*, William Finn. *Vice-President*, Dennis Brady. *Recording Secretary*, Thomas Lannon. *Corresponding Secretary*, John Waldron. *Collector*, Joseph Mitchell. *Treasurer*, John Duggan. *Directors*, Francis McAdams, Patrick Barnett, Joseph Leary, Edward Kenney. *Steward*, John Bertram.

**ENTERPRISE BOAT CLUB.**

Organized Oct. 9, 1877. *President*, William O'Brien. *Vice-President*, John McDonald. *Rec. Secretary*, T. Kelley. *Cor. Secretary*, William Loveday. *Treasurer*, John J. McNulty. *Collector*, Harry S. Curtis. *Directors*, Edward Gray, David Casey, John Jenkins, John Riley, Nicholas Fay. *Steward*, Thos. Kennedy.

**NORTH END BOAT CLUB.**

Boat House, 33 Mason street. *President*, John H. Conway. *Vice-President*, James J. Barry. *Rec. Sec.*, John R. Hogan. *Finan. Sec.*, Patrick F. Gahagan. *Treasurer*, James O'Leary. *Directors*, Edmund Russell, William M. Barry, John L. Sullivan, Michael H. Carr, Dennis L. Pendar. *Steward*, George F. Webster.

**FOREST RIVER BOAT CLUB.**

Organized July 17, 1879. Meets in Forest River Hall, 23 Front street, every Tuesday evening at 8 o'clock. *President*, James McQuinn. *Vice-Pres.*, John Kennedy. *Rec. Sec.*, Herbert Clegg. *Cor. Sec.*, Wm. Connors. *Treas.*, Albert Ellison. *Collector*, T. J. Linnehan. *Directors*, Michael Tirrell, Michael Tivnan, David Moylan, John Buckley, Wm. Doyle. *Investigating Board*, James Daly, P. Doyle, Wilfred J. Baker. *Steward*, John McCarty.

**GRAND ARMY OF THE REPUBLIC.****PHIL. H. SHERIDAN POST, No. 34.**

Organized Dec. 10, 1867. Meets at Grand Army Hall, 17 St. Peter street, Tuesday evenings. *Post Commander*, Samuel Worcester. *S. Vice-Com.*, Nath'l D. Pierce. *J. Vice-Com.*, Amos Stillman. *Adjutant*, Albert J. Lowd. *Quartermaster*, E. Aug. Winn. *Surgeon*, A. D. Buxton. *Chaplain*, B. F. McDaniel. *Officer of the Day*, Almon Allard. *Officer of the Guard*, Albion M. Dudley.

**SONS OF VETERANS.****LIEUT.-COLONEL HENRY MERRITT CAMP, No. 8.**

Organized Jan. 1, 1884. *Capt.*, Walter H. Merritt. *1st. Lieut.*, D. B. Purbeck. *2d Lieut.*, Jesse A. Field. *Chaplain*, George Beals. *Sergeant of the Guard*, Charles E. Grover. *Corporal of the Guard*, Arthur B. Osborne. *I. S.*, Henry Manning.

**CUSTOM HOUSE,****FOR THE DISTRICT OF SALEM AND BEVERLY.**

No. 112 Derby, corner Orange street, Salem.

*Collector*—Richard F. Dodge, Salem.

*Deputy Collector and Inspector*—A. Frank Hitchings, Salem.

*Weigher, Gauger, and Inspector*—Nicholas Bovey, Salem.

*Inspectors*—Charles P. Luscomb, John H. Collins, Salem; Francis J. Crowell, Beverly; John E. Crowley, Danvers.

*Janitor*—Abel S. Jillson, Salem.

**U. S. BOARD OF EXAMINING SURGEONS****FOR PENSION CLAIMANTS.**

Meets at the office of the Secretary, 333 Essex street, every Wednesday at 10 A.M. *President*, Dr. William Mack. *Treasurer*, Dr. Arthur Kemble. *Secretary*, Dr. Joseph P. Fessenden.

**MILITARY.****SALEM LIGHT INFANTRY, CO. H, EIGHTH REGIMENT.**

Organized 1805. Armory, Franklin building. *Captain*, Nicholas F. Barber. *1st Lieut.*, Herbert F. Staples. *2d Lieut.*, James B. Saul.

**SALEM MECHANIC LIGHT INFANTRY, CO. K, EIGHTH REGT.**

Organized 1807. Armory, Flint's building. *Captain*, Winsor M. Ward. *1st Lieut.*, Edward A. Rogers. *2d Lieut.*, Oscar O. Farrington.



**SECOND CORPS OF CADETS.**

Organized 1785. Armory, Franklin building. *Lieut.-Col.*, J. Frank Dalton. *Major*, John W. Hart. *Adjutant*, Andrew Fitz. *Mustering Officer*, Edward A. Maloon. *Quartermaster*, Edward A. Simonds. *Surgeon*, Dr. Charles W. Had-dock. *Asst.-Surgeon*, Dr. Charles G. Weston. *Chaplain*, Rev. E. C. Butler. *Captains*, Edward W. Abbott, Samuel A. Johnson. *Lieutenants*, Walter F. Peck, Charles W. Lang, Charles W. Osgood, Charles J. Baker.

**SALEM LIGHT INFANTRY VETERAN ASSOCIATION.**

Organized November, 1862. *Major*, James A. Farless. *Adjutant*, John P. Reynolds. *Captains*, George M. Whipple, Henry A. Hale. *Lieutenants*, Horace S. Perkins, Henry A. Brown.

**VETERAN CADET ASSOCIATION OF SALEM.**

Organized October, 1866. *Lieut.-Colonel*, Lieut.-Colonel Joseph A. Dalton. *Major*, Col. Samuel Dalton. *Adjutant*, Major Thomas H. Johnson. *Quartermaster*, Lieut. Chas. A. Ropes. *Surgeon*, Dr. George S. Osborne. *Asst.-Surgeon*, Dr. Arthur Kemble. *Captains*, Capt. John Pickering, Capt. Richard Skinner, jr. *1st Lieuts.*, Col. Nathaniel Shatswell, Col. Samuel Brown. *2d Lieuts.*, Lieut. William H. Eastman, Lieut. Joseph H. Webb. *Executive Committee*, Samuel Dalton, D. B. Gardner, J. H. Webb, T. H. Johnson. *Treasurer*, Lieut. Joseph H. Webb.

**CEMETERIES.****BROAD-STREET CEMETERY.**

Broad and Summer streets. *Superintendent*, Francis M. Ricker.

**CATHOLIC CEMETERY.**

North street, at Peabody line. *Superintendent*, Lawrence D. Moran.

**CHARTER-STREET CEMETERY.**

Between 49 and 53 Charter street. *Superintendent*, Francis M. Ricker.

**FRIENDS CEMETERY.**

Between 396 and 398 Essex street. In charge of the Church Committee.

**HARMONY-GROVE CEMETERY.**

No. 30 Grove, near Myrtle Street. Organized in 1839. Incorporated in 1840. Contains about 70 acres. The sale of lots is under the charge of William H. Foster and the Superintendent, to whom applications can be made. Annual meeting, third Wednesday in February. *President*, Geo. Wheatland. *Trustees*, George Wheatland, N. R. Treadwell, George F. Brown, Joseph C. Foster, Wm. H. Foster, Edward D. Ropes, John C. Osgood. *Secretary and Treasurer*, Wm. H. Foster. *Superintendent*, George W. Creesy.

**HOWARD-STREET CEMETERY.**

Howard and Bridge streets. *Superintendent*, Francis M. Ricker.

**GREEN-LAWN CEMETERY.**

Between Orne and Liberty-hill streets. *Superintendent*, Francis M. Ricker.

**POST-OFFICE.****No. 118 Washington street.**

*Postmaster*, J. Frank Dalton. *Assistant Postmaster*, John O. Chapman. *Clerks*, James Manning, Everett E. Austin, Miss Alice C. Mansfield, Miss Isabel Glover. *Letter Carriers*, Richard B. Reed, George W. H. Brown, Samuel A. Ferguson, Charles W. Gardner, John F. Whipple, Alfred P. Jaques, Israel A. Lee, Arthur I. Pepper. *Local Messenger*, Frank O. Robson. *Special Delivery Messengers*, Henry A. Henfield, Thomas M. Clynes. *Substitutes*, Charles W. Getchell, Frank A. Hutchings.

*Office Hours* — From 7½ A.M. until 8 P.M., daily, Sundays excepted; on Sundays, from 11½ A.M. to 12½ P.M.

*Sunday Mails* — On Sunday, mails are received and sent to Boston, the South and West, and for the East twice, morning and evening.

*Free Delivery* of letters will be secured by having letters addressed to street and number, or leaving orders at the Post Office, or with any Carrier.

**COMPANIES.****FOREST RIVER LEAD COMPANY.**

Office at mills. Formed 1843. Incorporated 1846. *President*, George Chase. *Directors*, George Chase, L. F. Brigham, W. L. Kinsman. *General Agent, Clerk and Treasurer*, George Chase. Mills at Forest River, on the road leading to Marblehead. Manufacture white lead and sheet lead. The works have recently been sold to the Chadwick Lead Works of Boston.

**ESSEX MARINE RAILWAY.**

Head of Phillips wharf. Incorporated 1826. *Supt.*, A. J. Frisbee.

**GREAT PASTURE COMPANY.**

Annual meeting, first Monday in April. *President*, Caleb Foote. *Directors*, Jerome H. Fiske, William S. Stearns, James F. Almy. *Sec. and Treasurer*, Henry Wheatland.

**MECHANIC HALL CORPORATION.**

Incorporated 1839. Annual meeting, Thursday after the first Wednesday in January. *President*, Benjamin Shreve. *Directors*, Benj. Shreve, L. B. Harrington, Daniel Potter, Charles Harrington, T. Putnam Symonds, John M. Anderson, Benjamin S. Boardman. *Treas.*, Charles Harrington. *Clerk*, A. Augustus Smith. *Janitor and Agent*, Joseph S. Foster.

**NAUMKEAG STEAM COTTON COMPANY.**

Incorporated in 1839. Annual meeting, third Wednesday in January. *President*, Richard P. Waters. *Directors*, Richard P. Waters, Francis Cox, S. Endicott Peabody, William C. Endicott, Charles H. Miller, Grant Walker, John D. Parker, David Pingree, John E. Bremer. *Agent*, E. Frank Balch. *Treasurer*, Henry D. Sullivan. *Clerk*, Nathaniel G. Simonds.

**NAUMKEAG STREET RAILWAY COMPANY.**

Organized as a corporation March 1, 1875. *President*, Charles Odell. *Directors*, Charles Odell, Rufus H. Brown, William Mack, Henry Wheatland, Nathan Nichols, C. C. G. Thornton, John M. Anderson. *Treas.*, Henry Wheatland. *Bookkeeper*, Joseph F. Hickey. *Clerks*, C. F. Dennis, John H. Crandell. *Supt.*, W. B. Ferguson.

**NEVINS JUTE BAGGING MILLS.**

Mills, No. 1, on Skerry street, No. 2, on English street. Manufacture jute bagging. Business conducted on private capital.

**NEW ENGLAND TELEPHONE AND TELEGRAPH COMPANY.**

Office, 106 Washington street. *President*, Thomas Sherwin, Boston. *Assistant to President*, David B. Parker, Boston. *Treas.*, William K. Driver, Boston. *Auditor*, F. J. Boynton, Boston. *General Manager*, J. N. Keller, Boston. *Manager Salem Division*, E. W. Longley.

**SALEM ELECTRIC LIGHTING COMPANY.**

Office, 234 Essex st. Incorporated 1882. *President*, Chas. H. Price. *Treas.*, Henry M. Batchelder. *Directors*, Charles H. Price, James F. Almy, Israel P. Harris, S. Fred Smith, Z. A. Gallup; Benjamin W. Carrier, Lynn. *Supt.*, Alpheameo Morrill.

**SALEM GAS LIGHT COMPANY.**

Office, 161 Essex st. Organized April 4, 1850. Capital, \$300,000. *President*, William H. Jelly. *Directors*, Simon O. Dalrymple, William H. Jelly, H. T. Conant, George W. Pease, William H. Kendall. *Treasurer and Supt.*, David Moore. *Clerk*, Benjamin W. Sluman. (See page 453.)

**SALEM LEAD COMPANY.**

Office, 125 Washington street, room 26. Incorporated Feb. 7, 1868. Capital, \$150,000. Works on line of the B. & M. R. R. between Saunders and Pearl sts. *President*, Charles H. Miller. *Treas.*, Frank A. Brown. *Directors*, Charles H. Miller, James B. Curwen, Francis Cox, John H. Silsbee, George H. Allen. *Supt.*, R. F. Barr. Manufacture white lead, lead pipe, sheet lead, etc. (See front colored page.)

**SALEM AND DANVERS STREET RAILWAY CO.**

Incorporated May, 1884. *President*, Benjamin W. Russell. *Treas.*, George A. Vickery. *Directors*, Benj. W. Russell, A. L. Huntington, Thos. H. Johnson, George W. Williams, S. E. Peabody, Z. A. Gallup, Salem; C. H. Gould, George W. Fisk, Danvers; Jacob C. Rogers, Peabody.

**SALEM AND SOUTH DANVERS OIL COMPANY.**

Office, 43 Mason street. Capital, \$48,000. No. of shares, 480; par value, \$100. *President*, William H. Little. *Treasurer and Supt.*, N. G. Symonds. *Directors*, John Culliton, Daniel Varney, James Braden, Nathaniel A. Horton, C. H. Weston, of Salem; Wm. H. Little, W. B. Richardson, of Peabody. Annual meeting, third Wednesday in January.

**SALEM STREET RAILWAY.**

Incorporated March 1, 1861, as the Salem and South Danvers R. R. Co. *President*, Benj. W. Russell. *Treasurer*, Win. Mack. *Clerk*, Henry Wheatland. *Directors*, B. W. Russell, S. P. Andrews, H. Wheatland, Zina Goodell. This Company has leased its road to the Naumkeag Street Railway Company for thirty years.



## COURTS AND COUNTY OFFICERS.

### SUPREME JUDICIAL COURT.

*Chief Justice*—Marcus Morton, of Andover.

This Court is held at Salem, on the third Tuesday of April, and first Tuesday of November.

*Law and Jury Term*, first Tuesday in November.

*Reporter*—John Lathrop, of Boston.

*Clerk of Supreme Judicial Court for the Commonwealth*—John Noble, of Boston.

*Clerk of the Courts for the County of Essex*—Dean Peabody, of Lynn. Office in the Court House, Salem.

*Assistant Clerk*—George R. Lord, of Salem.

### SUPERIOR COURT.

*Chief Justice*—Lincoln F. Brigham, of Salem.

This Court is held for Civil business, at Salem, on the first Monday of June and December; at Newburyport, on the first Monday of September; at Lawrence, on the first Monday of March; and for Criminal business, at Salem, on the fourth Monday of January; at Newburyport, on the second Monday of May; and at Lawrence, on the first Monday of October.

*District Attorney for Essex County*—Henry F. Hurlburt, of Lynn. *Assistant*—Charles A. DeCoursey, of Lawrence.

### FIRST DISTRICT COURT OF ESSEX.

Includes within its jurisdiction, Salem, Beverly, Wenham, Hamilton, Danvers, Topsfield, Middleton. *Justice*, Joseph B. F. Osgood, of Salem. *Special Justices*, Daniel E. Safford, of Hamilton; Nathaniel J. Holden, of Salem. *Clerk*, Samuel P. Andrews. *Asst. Clerk*, William P. Andrews. *Janitor and Officer of the Court*, Mark Heathcote.

The Court is held in the Court Room, in Flint's block, 193 Washington street, for Criminal business, every day at 9 o'clock, A.M.; and for Civil business, every Wednesday in each month, at 10 o'clock, A.M.

### COURT OF PROBATE FOR ESSEX COUNTY.

*Judge*—George F. Choate, of Salem.

*Register*—Jeremiah T. Mahoney, of Salem. *Assistant Register*—Ezra D. Hines, of Danvers.

*Clerk of Courts*—Dean Peabody, of Lynn. *Asst. Clerk of Courts*—George R. Lord, of Salem.

The records are kept at the office of the Register, in the Court House, at Salem.

The Probate Court sits as follows:—Salem, first and third Monday in every month, except third Monday in August; Newburyport, fourth Monday in January, March, May, June, July, September, and November; Gloucester, fourth Monday in April and October; Haverhill, second Monday in April and October; Lawrence, second Monday in January, March, May, June, July, September, and November.

### COUNTY OFFICERS.

*County Commissioners*—John W. Raymond, *Chairman*, Beverly (term expires Jan. 1, 1888). Edward K. Bishop, Haverhill (term expires Jan. 1, 1889). George J. L. Colby, Newburyport (term expires Jan. 1, 1887).

*Special Commissioners*—Orlando B. Tenney, of Georgetown; Daniel B. Lord, of Salem.

Their meetings are held as follows:—At Ipswich on the second Tuesday of April; Salem, second Tuesday of July and every Monday during the year; Lawrence, last Tuesday of August; Newburyport, second Tuesday of October; and on the fourth Tuesday of December, at Salem, Ipswich, or Newburyport, as the Court may determine.

*Clerk of County Commissioners*—Dean Peabody, of Lynn.

*Masters in Chancery for Essex County*—George F. Choate, Nathaniel J. Holden, and Charles W. Richardson, of Salem; Aretas R. Sanborn, and Andrew C. Stone, of Lawrence; John W. Tilton, of Haverhill; Wm. C. Fabens, and Thos. B. Newhall, of Lynn; Henri N. Woods, of Rockport.

*Commissioners of Insolvency*—John J. Flaherty, of Gloucester; William F. Moyes, of Lawrence; Frank C. Richardson, of Essex.

*County Treas.*—E. Kendall Jenkins, of Andover. Office, Court House, Salem.

*Registers of Deeds*—Southern District, Charles S. Osgood, of Salem. *Assistant Register*—James Shatswell. Office, Court House, Salem. Northern District, John K. Poor. Office, Court House, Lawrence.

*Notaries Public in Salem*—See Business Directory, page 400.

*Public Administrator*—Benjamin A. Gray, 13 Mall street.

*U. S. Examining Surgeons for Pension Claimants*—William Mack, Arthur Kemble, Joseph P. Fessenden.

*Commissioners to Qualify Civil Officers*—David B. Kimball, George R. Lord, Charles P. Thompson, George Wheatland.

*Sheriff of Essex County*—Horatio G. Herrick, Lawrence.

*Deputy Sheriffs*—Charles W. Morrill, Amesbury; George S. Cole, Andover; Daniel J. Preston, Danvers; Ezra Perkins, Essex; Henry P. Noyes, Georgetown; William Cronin, Gloucester; Frederick O. Raymond, Phineas E. Davis, Haverhill; Joseph Spiller, Ipswich; Alanson Briggs, Elmer A. Briggs, John P. Bradstreet, at jail, Lawrence; Edwin J. Medbery, C. M. Merritt, Lynn; Charles E. Goss, Methuen; Charles L. Ayers, Newburyport; Arthur Bishop, Rowley; Daniel Potter, Samuel A. Johnson, Salem; Sam'l R. Hathaway, at jail, Salem.

*Special Sheriff*—Samuel A. Johnson, Salem.

*Medical Examiner*—Dr. Charles A. Carlton, Salem.

*Jail Keeper in Salem*—Samuel R. Hathaway.

*Jail Keeper in Newburyport*—Charles L. Ayers.

*Keeper of the House of Correction in Ipswich*—Y. G. Hurd.

*Keeper of the House of Correction in Lawrence*—Horatio G. Herrick.

#### JUSTICES OF THE PEACE IN SALEM.

James F. Almy, Samuel P. Andrews, Everett E. Austin, Albert W. Batchelder, Edward C. Battis, Charles A. Benjamin, Hubbard Breed, Clifford Brigham, Henry A. Brown, Augustus S. Browne, Caleb Buffum, Samuel B. Buttrick, George F. Choate, William Cogswell, Wm. R. Colby, Perry Collier, William F. M. Collins, Francis Cox, Geo. W. Creesy, Daniel N. Crowley, Geo. R. Curwen, James B. Curwen, J. Frank Dalton, George P. Daniels, John D. Eaton, William C. Endicott, Forrest L. Evans, James A. Evans, Andrew Fitz, Caleb Foote, William H. Foster, William J. Foster, Charles B. Fowler, Samuel A. Fuller, Henry J. Gaffney, William F. Gavett, Rufus B. Gifford, James A. Gillis, Abner C. Goodell, jr., William H. Gove, Frederick Grant, Benjamin A. Gray, Leonard B. Harrington, Charles H. Hayward, Charles H. Henderson, William M. Hill, A. Frank Hitchings, Nathaniel J. Holden, Thos. F. Hunt, Arthur L. Huntington, George B. Ives, George R. Jewett, Samuel A. Johnson, Thomas H. Johnson, William H. Kendall, Walter A. Kezar, David B. Kimball, Edward P. Kimball, John Kinsman, James Lator, John H. Langmaid, George R. Lord, George B. Loring, Samuel A. Macintire, Jeremiah T. Mahoney, Patrick J. McCusker, Henry M. Meek, Henry P. Moulton, Wm. D. Northend, William Northey, Charles Odell, Theodore M. Osborne, Charles S. Osgood, Joseph B. F. Osgood, Philo W. Packard, Ira J. Fatch, Edward H. Payson, George W. Pease, William Ferry, Benj. C. Perkins, Willard P. Phillips, George D. Phippen, John Pickering, Charles H. Pinkham, jr., John W. Porter, Samuel A. Potter, Charles H. Price, Dennis W. Quill, Joseph F. Quinn, John M. Raymond, Charles W. Richardson, William F. Rodrigues, Benjamin W. Russell, Daniel E. Safford, Joseph H. Safford, Charles Sewall, James Shatswell, Nathaniel G. Simonds, William H. Simonds, jr., William S. Stearns, Thomas M. Stimpson, Gilbert L. Streeter, Charles H. Symonds, Charles N. Symonds, Nathaniel G. Symonds, Charles P. Thompson, Patrick F. Tierney, George W. Todd, Joseph Hardy Towne, William D. T. Trefry, Leverett S. Tuckerman, O. W. H. Upham, Wm. F. Upham, Nathaniel A. Very, Eben N. Walton, Alonzo P. Weeks, George Wheatland, Henry Wheatland, George M. Whipple, Aiden P. White, George W. Williams, Ezra L. Woodbury, Frank V. Wright, Isaac C. Wyman.

## BOSTON WOVEN HOSE CO.,

MANUFACTURERS OF

Cotton Rubber-Lined

**HOSE**

—AND—

MECHANICAL RUBBER GOODS,

234 DEVONSHIRE STREET, BOSTON.

Factories, Portland and Hampshire Streets,  
Cambridgeport, Mass.



THEO. A. DODGE, Pres. J. EDWIN DAVIS, Treas. ROB'T COWEN, Supt



JOHN T. SHOWALTER, President. O. M. DYE, Vice-President. CHAS. E. FLANDRO, Secretary.



**THE Showalter Mortgage Co.**

WELLINGTON, KANSAS,

AND

BOSTON, MASS.

**CAPITAL STOCK, \$100,000**

Western Offices of The Showalter Mortgage Co., Wellington, Kansas.

7% Net Guaranteed Kansas Mortgage Bonds.

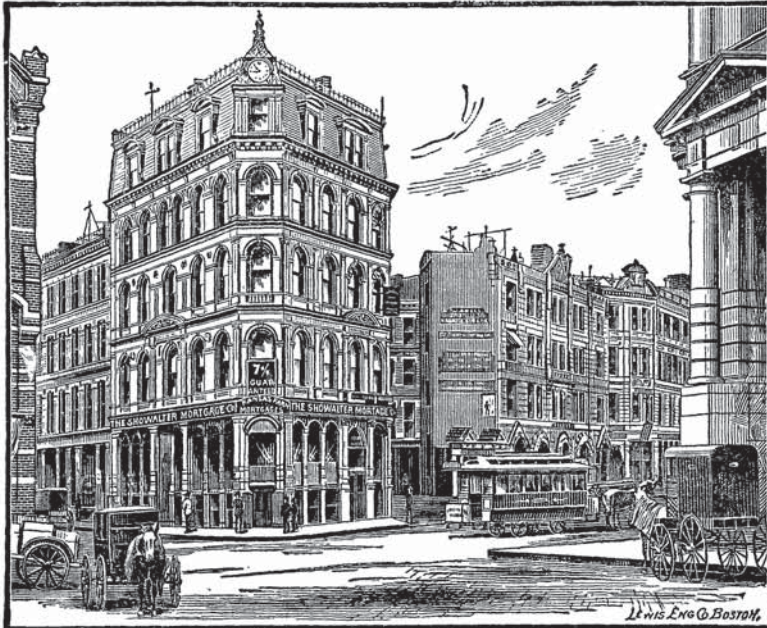

7% Net Guaranteed Kansas Mortgage Bonds.

EASTERN OFFICES OF THE SHOWALTER MORTGAGE CO.

4 Post Office Sq., Boston, Mass.

**7% GUARANTEED KANSAS FARM MORTGAGES**  
**SAFEST OF ALL INVESTMENTS.**

Thirteen years business \$3,000,000 invested, not one dollar lost. No Company in the United States has a better record. The officers are long resident of Kansas and are familiar with the territory in which these loans are made. We shall be pleased to receive calls at our Boston office and explain our system. An illustrated pamphlet representing development and agricultural progress of Kansas will be mailed on application.

**4 POST OFFICE SQ., BOSTON, MASS.**

S. S. CAMPBELL, Manager.

# ASIATIC NATIONAL BANK,

ASIATIC BUILDING, 125 WASHINGTON ST.

**Capital \$315,000. Par Value \$30.**

*L. B. HARRINGTON, President.*

*CHARLES S. REA, Cashier.*

*RUFUS B. GIFFORD, Jr., Teller.*

*WILLIAM J. FOSTER, Bookkeeper.*

*SAMUEL D. LORD, Messenger.*

## DIRECTORS:

L. B. HARRINGTON,  
GEORGE F. BROWN,  
GEORGE H. ALLEN,

GEORGE WHEATLAND,  
N. R. TREADWELL,  
EDWARD D. ROPES,

JAMES B. CURWEN,  
JOHN C. OSGOOD,  
WILLIAM H. FOSTER.

**DISCOUNT DAILY.**

# FIRST NATIONAL BANK,

7 CENTRAL STREET,

**CAPITAL, - - \$300,000.**

PAR VALUE OF SHARES, \$100.

*EBEN SUTTON, President.*

*WILLIAM G. WEBBER, Vice-President.*

*E. H. PAYSON, Cashier.*

*G. L. STREETER, Teller and Asst. Cashier.*

*JAMES A. EVANS, Bookkeeper.*

*WILLIAM S. NICHOLS, Clerk.*

*ALBERT W. TOWNE, Messenger.*

## DIRECTORS:

ALFRED A. MOWER,  
WILLIAM G. WEBBER,

EBEN SUTTON,  
LEVERETT S. TUCKERMAN,  
JOHN S. SUTTON.

GEORGE H. POOR,  
GEORGE B. IVES,

**DISCOUNT DAILY.**

Directors' Meetings, Mondays and Thursdays. This Bank deals in United States Securities of all kinds



**MERCANTILE NATIONAL BANK,**  
7 *CENTRAL STREET.*

**CAPITAL, - - \$200,000,**  
PAR VALUE OF SHARES, \$100.

CHARLES HARRINGTON, *President.*

JOSEPH H. PHIPPEN, *Cashier.*

WILLIAM O. CHAPMAN, *Teller.*

LELAND H. COLE, *Clerk.*

**DIRECTORS:**

CHARLES HARRINGTON,

DAVID MOORE,

JOHN M. ANDERSON,

HARRISON O. FLINT,

JOHN KINSMAN,

MATTHEW ROBSON,

WILLIAM L. HYDE.

Directors' Meetings, Tuesdays and Fridays. Bank Hours, 8½ to 1½.

**The Merchants' National Bank,**  
**234 ESSEX STREET.**

**CAPITAL, - \$200,000.**  
PAR VALUE OF SHARES, \$50.

GEORGE R. EMMERTON, *President.*

HENRY M. BATCHELDER, *Cashier.*

DANIEL L. JEWETT, *Bookkeeper.*

EDWIN C. ROPES, *Clerk.*

**DIRECTORS:**

GEORGE R. EMMERTON,  
JAMES BRADEN,

DANIEL C. HASKELL,  
WILLIAM NORTHEY,  
JAMES F. ALMY.

JAMES P. COOK,  
JAMES DUGAN,

# NATIONAL EXCHANGE BANK

*No. 109 WASHINGTON STREET.*

CAPITAL, - - \$200,000.

SURPLUS, \$45,000. PAR VALUE OF SHARES, \$100.

NATHAN NICHOLS, PRESIDENT,

JOSEPH H. WEBB, CASHIER,

S. G. SYMONDS, BOOKKEEPER,

W. L. ALLEN, CLERK.

## DIRECTORS:

GEORGE W. WILLIAMS,  
CHARLES D. PECKER,

JOSEPH F. WALDEN,  
BENJAMIN SHREVE,

NATHAN NICHOLS,  
JOSEPH F. DANE.

Discount, Mondays and Thursdays. Bank Hours, 8 to 1½.

# NAUMKEAG NATIONAL BANK

*No. 125 WASHINGTON STREET.*

CAPITAL, - - \$500,000.

SURPLUS, \$300,000. PAR VALUE OF SHARES, \$100.

JOSEPH H. TOWNE, PRESIDENT,

NATHANIEL A. VERY, CASHIER,

GEORGE A. SHEPARD, TELLER,

GEORGE R. FELT, BOOKKEEPER,

BENJAMIN H. IVES, CLERK,

JOHN G. WATERS, MESSENGER.

## DIRECTORS:

WILLIAM G. BARKER,  
JOHN CULLITON,

CHARLES H. MILLER,  
BENJAMIN H. FABENS,  
JOSEPH H. TOWNE.

NATHANIEL W. OSGOOD,  
FRANCIS COX,

Discount Daily. Bank Hours, 8½ to 1½ o'clock.



# SALEM NATIONAL BANK,

No. 112 WASHINGTON STREET.

**CAPITAL, - - - \$300,000.**

**PAR VALUE OF SHARES, \$100.**

S. ENDICOTT PEABODY, PRESIDENT,  
 GEORGE D. PHIPPEN, CASHIER,  
 BENJAMIN W. RUSSELL, TELLER,  
 H. C. MILLETT, BOOKKEEPER,  
 GEORGE A. VICKERY, CLERK.

### DIRECTORS:

S. ENDICOTT PEABODY, JAMES CHAMBERLAIN, IRA P. POPE,  
 JOS. W. LEFAVOUR, H. D. SULLIVAN, ARTHUR L. HUNTINGTON.

Discount, Mondays and Thursdays. Bank Hours, 8½ to 1½.

## Salem Five Cents Savings Bank,

SECOND STORY, NORTHEY'S BLOCK,

CORNER WASHINGTON AND ESSEX STREETS.

[INCORPORATED 1855.]

Profits divided semi-annually. Payable in February and August. Money commences to draw interest on the first days of February, May, August and November. Number of depositors, 8,694. The amount deposited, upwards of \$2,724,644.

*President, WILLIAM H. JELLY,*

### VICE-PRESIDENTS:

FRANCIS COX, WILLIAM F. GAVETT, NATHANIEL A. HORTON,  
 THOMAS NICHOLS, NATHANIEL A. VERY, OLIVER THAYER.

Treasurer and Secretary, CHARLES H. HENDERSON.

### TRUSTEES:

GEORGE F. BROWN,	WILLIAM F. GAVETT,	JOSE MARGATI,	OLIVER THAYER,
HENRY M. BATCHELDER,	CHARLES H. HENDERSON,	THOMAS NICHOLS,	JOSEPH H. TOWNE,
FRANCIS COX,	NATHANIEL A. HORTON,	JOHN P. PEABODY,	DANIEL VARNEY,
JOSEPH F. DANE,	DANIEL C. HASKELL,	GEORGE W. PEASE,	NATHANIEL A. VERY,
J. FRANK DALTON,	HENRY A. HALE,	CHARLES A. ROPES,	JOSEPH F. WALDEN,
ANDREW FITZ,	WILLIAM H. JELLY,	MATTHEW ROBSON,	JOSEPH H. WEBB,
WILLIAM P. GOODHUE,	RICHARD C. MANNING,	NATH'L G. SIMONDS,	CHARLES H. PRICE.

### COMMITTEE OF INVESTMENT:

WILLIAM H. JELLY, GEORGE F. BROWN, JOSEPH H. WEBB,  
 JOHN C. OSGOOD, NATHANIEL A. VERY.

# SALEM SAVINGS BANK,

INCORPORATED JANUARY 29, 1818.

*Bank Building, 125 Washington St.*

No. of Depositors, 16,000.

Assets, \$6,500,000.

*President, WILLIAM NORTHEY.*

## VICE-PRESIDENTS:

WM. H. FOSTER,  
DAVID MOORE,

HENRY GARDNER,  
GEORGE H. ALLEN,

GEO. R. EMMERTON,  
WILLIAM G. WEBB.

## TRUSTEES:

WM. NORTHEY,  
WM. H. FOSTER,  
HENRY GARDNER,  
DAVID MOORE,  
GEORGE H. ALLEN,  
GEORGE R. EMMERTON,  
WILLIAM G. WEBB,  
EDWARD D. ROPES,

DAVID PINGREE,  
CHARLES S. REA,  
GEORGE R. HARRIS,  
DANIEL A. VARNEY,  
HENRY P. IVES,  
CHARLES HARRINGTON,  
CALEB FOOTE,  
HENRY W. PEABODY,

JOSEPH H. PHIPPEN,  
E. AUG. EMMERTON,  
GEORGE R. JEWETT,  
E. FRANK BALCH,  
BENJ. H. FABENS,  
JAMES DUGAN,  
FRANCIS H. LEE.

*Secretary, CLARENCE MURPHY.*

## FINANCE COMMITTEE:

WILLIAM NORTHEY,  
WILLIAM H. FOSTER,

DAVID MOORE,  
CHARLES S. REA,

GEORGE R. HARRIS,  
WILLIAM G. WEBB.

*Treasurer, WM. H. SIMONDS, Jr.*

**Open every Business Day, from 8.45 A.M., to 1.15 P.M.**

☞ Deposits commence to draw interest from the THIRD WEDNESDAY of January, April, July, and October.

☞ Dividends are payable on or after the FOURTH Wednesday of April and October. If the interest is not withdrawn, it is added to the principal every six months, except the account is \$1,600.

# SALEM GAS LIGHT CO.

OFFICE, 161 ESSEX STREET.

ORGANIZED APRIL 4, 1850.

## CAPITAL, - - \$300,000.

*President, WILLIAM H. JELLY.*

## DIRECTORS:

SIMON O. DALRYMPLE,

WILLIAM H. JELLY,

H. T. CONANT,

GEORGE W. PEASE,

WILLIAM H. KENDALL.

*Treasurer and Superintendent, DAVID MOORE.*

*Clerk, BENJAMIN W. SLUMAN.*



# Beverly National Bank

COR. CABOT AND THORNDIKE STREETS,

BEVERLY.

CAPITAL, - - - \$200,000.

SURPLUS, . . \$50,000.

*JOHN PICKETT, President.*

*AUGUSTUS STEVENS, Cashier.*

DISCOUNT DAYS:

TUESDAYS AND FRIDAYS.

BANK HOURS, 8½ A.M. to 2 P.M.

JANUARY, 1886.

# Beverly Savings Bank,

CORNER CABOT and THORNDIKE STREETS,

BEVERLY.

**Amount of Deposits, about \$825,000.**

NUMBER OF DEPOSITORS, ABOUT 2,800.

Deposits begin to draw interest on the fourth Wednesdays of January, April, July, and October, and may be withdrawn at any time without previous notice.

Dividends are payable on the fourth Wednesdays of April and October in each year, and are put on interest as soon as payable.

Any deposit is now allowed to accumulate until it amounts to \$1,600, and dividends will be paid on the accumulations.

COMMITTEE OF INVESTMENTS:

WILLIAM ENDICOTT, JOHN PICKETT, JOHN MEACOM.

*WILLIAM ENDICOTT, President.*

*R. G. BENNETT, Treasurer.*

JANUARY, 1886.

# WARREN NATIONAL BANK,

13 MAIN STREET, PEABODY.

CAPITAL, - - - \$250,000.

Par Value of Shares, \$100.

C. WARREN OSBORN, President.

ALEX. B. MERRILL, Vice-President.

F. C. MERRILL, Cashier.

## DIRECTORS:

LEWIS ALLEN,	RUFUS H. BROWN,	NATHANIEL SYMONDS,
C. W. OSBORN,	JOHN PINDER,	GEORGE S. OSBORNE,
STEPHEN BLANEY,	ALEX. B. MERRILL,	FRANKLIN OSBORN.

# Warren Five Cents Savings Bank,

WARREN NATIONAL BANK ROOMS,

PEABODY.

RUFUS H. BROWN, President.

## VICE-PRESIDENTS:

STEPHEN BLANEY,	CHARLES B. FARLEY,	GEORGE F. OSBORNE,
LEWIS ALLEN,	AMOS MERRILL,	JOHN A. LORD.

## TRUSTEES:

RUFUS H. BROWN,	BENJAMIN S. WHEELER,	NATHANIEL SYMONDS,
STEPHEN BLANEY,	WILLIAM H. LITTLE,	AARON F. CLARK,
CHARLES B. FARLEY,	AARON W. WARREN,	ALBERT A. MESSER,
LEWIS ALLEN,	ALEXANDER B. MERRILL,	JOHN PINDER,
GEORGE F. OSBORNE,	C. WARREN OSBORN,	WILLIAM P. CLARK,
AMOS MERRILL,	GEORGE S. OSBORNE,	REUBEN G. NELSON,
JOHN A. LORD,	ALBERT H. MERRILL.	

ALBERT H. MERRILL, Clerk.



SALEM MUTUAL  
**FIRE INSURANCE CO.**  
**97 WASHINGTON STREET.**

ANNUAL MEETING, FOURTH MONDAY IN APRIL.

*CHARLES S. NICHOLS, President.*

*SAMUEL A. POTTER, Secretary.*

DIRECTORS:

CHARLES S. NICHOLS,  
 GEORGE F. BROWN,

EDWIN R. IDE.

JAMES CHAMBERLAIN,  
 BENJAMIN M. PERKINS,

ESSEX MUTUAL  
**Fire Insurance Company**  
**97 WASHINGTON STREET,**  
**SALEM.**

Annual Meeting, Third Saturday in September.

*DAVID MOORE, President.*

*CHARLES S. NICHOLS, Secretary.*

DIRECTORS:

CHARLES A. ROPES,  
 HARRISON O. FLINT,  
 CHARLES LAMSON,

GEORGE C. CLARK,  
 DAVID MOORE,  
 OLIVER THAYER,

CHARLES S. NICHOLS,  
 CHARLES ODELL,  
 ISRAEL P. HARRIS.

# Holyoke Mutual Fire Ins. Co.

SALEM, MASS.

CHARLES H. PRICE, President.

THOMAS H. JOHNSON, Vice-Pres. and Treas.

WALTER L. HARRIS, Secretary.

FRANK T. DALRYMPLE, Asst. Sec.

OFFICE, 114 WASHINGTON ST.,  
HOLYOKE BUILDING.

CASH ASSETS ..... \$608,000.

LIABILITIES ..... \$146,858.

**DIRECTORS:**

WILLARD P. PHILLIPS, Salem.

JAMES CHAMBERLAIN, "

CHARLES H. PRICE, "

THOMAS H. JOHNSON, "

GEORGE R. HARRIS, "

G. A. TAPLEY, Danvers,

HENRY M. BATCHELDER, Salem.

ARTHUR L. HUNTINGTON, "

JOHN D. PARKER, Boston.

BENJ. F. FABENS, Salem.

GEORGE B. IVES, Salem.

# SALEM MARINE INSURANCE CO.

CAPITAL, - - \$100,000.

WILLIAM NORTHEY, President.

FREDERICK P. RICHARDSON, Secretary.

OFFICE, NORTHEY'S BUILDING,  
104 Washington, cor. Essex Street.

**DIRECTORS:**

WILLIAM NORTHEY,  
FRANCIS COX,

JAMES B. CURWEN,  
GEORGE H. ALLEN,

HENRY GARDNER,  
BENJAMIN H. FABENS.



## Massachusetts Mutual Fire Insurance Co.,

28 STATE STREET (Room 15), BOSTON.

**CASH CAPITAL, - - \$200,000.**

*INSURANCE OF DWELLINGS AND HOUSEHOLD FURNITURE ONLY, AGAINST LOSS BY  
FIRE OR LIGHTNING.*

CASH DIVIDENDS TO POLICY HOLDERS.

CHAS. B. CUMINGS, President.

JOHN M. CORBETT, Secretary.

**I. LEFAVOUR, Agent,**

23 WASHINGTON ST., BEVERLY.



RAILROAD FREIGHT STATION, PHILLIPS WHARF, SALEM, MASS.

## EDWARD H. KNIGHT,

Forwarding and Commission Merchant,

—AND DEALER IN—

# COALS

At Wholesale and Retail.

RAILROAD FREIGHT STATION,

Phillips Wharf. Salem, Mass.

## BOYLSTON MUTUAL INSURANCE COMPANY,

FIRE, MARINE, AND INLAND,

30 KILBY ST., BOSTON.

*Capital, \$557,200, Cash.*

WASHINGTON GLOVER, Secretary.

J. W. BALCH, President.

**STEPHEN WHIPPLE,**  
 —DEALER IN—  
**COAL, WOOD, BARK,**  
**HAY, Etc.**  
**No. 125 DERBY STREET,**  
 —AND—  
 GUM COPAL WORKS, No. 8 WHITE STREET,  
 SALEM, MASS.

**CHARLES S. CLARK,**  
 —DEALER IN—  
**COAL, WOOD, LUMBER,**  
 BARK AND PRESSED HAY,  
 BY THE CARGO AND AT RETAIL.  
 29 PEABODY ST., and 21 LAFAYETTE, cor. PEABODY ST.  
 SOUTH SALEM, MASS.

**N. O. VERY,**  
 —DEALER IN—  
**COAL,**  
 WOOD, BARK,  
 HAY, ETC.



A GENERAL ASSORTMENT CONSTANTLY ON HAND, OF THE BEST QUALITY, AT  
 THE LOWEST MARKET PRICES.  
**113 DERBY ST., - - SALEM, MASS.**

**J. E. MAYNES,**  
 —BEST GRADES OF—  
**COAL.**  
 ALSO, WOOD,  
 Cord Length or Prepared.—Lowest Prices.  
**No. 155 DERBY ST., SALEM.**  
 [JUST BELOW ELM STREET.]





**THOMAS CORMAN,  
BUILDING MOVER,**

ORDERS LEFT AT  
**171½ DERBY STREET**

— OR —

**14 ELM STREET,  
SALEM.**

**JOSEPH M. PARSONS,**

— MANUFACTURER OF —

**CEMENT DRAIN & SEWER PIPE**

— AND DEALER IN —

**ENGLISH PORTLAND CEMENT.**



OFFICE, 197 WASHINGTON STREET, SALEM.

**PARSONS & PETERSON,  
MASON'S and CONTRACTORS,**

Jobbing and Repairing of all kinds Promptly Attended to.

OFFICES, 197 WASHINGTON STREET, AND 62 NORTH STREET, SALEM.

**THOMAS G. PINNOCK,  
SLATE and TIN ROOFER**

OFFICE AND YARD, 7 DODGE STREET,

Residence, 10 Hancock Street,

**SALEM, MASS.**

Orders solicited from all parts of the County. All work warranted.

**X. H. SHAW & SON,**  
 (ESTABLISHED IN 1820),  
**PICTURE FRAMERS AND GILDERS.**

— DEALERS IN —

**SWISS AND FANCY GOODS,**  
 Engravings, Pastels and Etchings, Chromos, Albertypes, Lithographs, Photographs, Water  
 Colors, Passepartouts, Easels, Mouldings, Looking-Glass  
 Plates, Cords, Knobs, Hooks, Etc.

283 Essex Street (Mechanic Hall Building), Salem, Mass.

Particular Attention Paid to Re-gilding Old Frames.

**C. M. PARTELOW,**  
**BOAT BUILDER.**



*Whitehall Boats, Yacht Tenders, Canoes and  
 Light-Rowing Boats of all kinds.*

**PAINTING and REPAIRING DONE.**  
**DERBY WHARF, SALEM, MASS.**

**WILLIAM D. DENNIS,**  
**ARCHITECT,**  
 243<sup>1</sup>/<sub>2</sub> ESSEX ST.  
 SALEM.

**WM. G. HAMOND,**  
**CARPENTER**  
 — AND —  
**BUILDER.**

Particular attention paid to Store Work, such as  
 Counters, Shelving, Signs, etc.; also the Fitting up  
 of Bath Rooms and Water Closets. Window Screens  
 made to order.

JOBGING of all kinds done promptly.

**149 DERBY ST.,**  
 SALEM, MASS.

**ALFRED PREVOST,**  
**Carpenter and Cabinet Maker.**

Contracts made and faithfully executed for all kinds  
 of Carpenter work, and special attention given  
 to Store and Office Finishing.

**JOBGING and REPAIRING DONE WITH NEAT-  
 NESS AND DISPATCH.**

**SHOP, 65 NORTH STREET, SALEM, MASS.**

**Residence, 59 Broadway.**





STEPHEN F. NICHOLS,



Painter, Glazier,

WHITENER,

—AND—

PAPER HANGER,

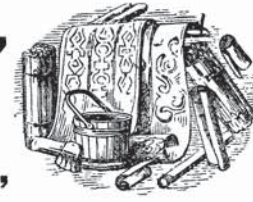

DEALER IN PAINTS, OILS, AND GLASS,

24 Boston Street, - - - Salem, Mass.

CHAS. C. REDMOND,

**SIGN**

—AND—

Ornamental Painting.

Particular attention given to all kinds of

PORTRAIT AND LANDSCAPE PAINTING

SCROLL WORK

On Wagons, Coaches, Etc.

243½ ESSEX STREET, SALEM

J. N. CLOVER,

PAINTER, GRAINER, GLAZIER,

—AND—

PAPER HANGER, Etc.

2½ Norman Street, near Depot,

SALEM, MASS.

*Furniture of all kinds Cleaned  
and Polished.*

THOMAS H. NORTON,  
House, Sign, and Decorative

**PAINTING,**

Graining, Frescoing, Papering,

Hard Wood Finishing a Specialty.

Dry and Mixed Paints and Glass.

OLD STAND,

13 Central Street, - - Salem.

PERRY COLLIER,

**AUCTIONEER,**

REAL ESTATE, MORTGAGE BROKER

FIRE INSURANCE.

243½ ESSEX STREET, SALEM.

118 CABOT STREET, BEVERLY.

**SALEM LOAN,**

Watches, Clocks, Guns, Rifles,

Spectacles and Eye-Glasses, Revolvers, Jewelry, Musical Instruments, Etc.

NEW OR SECOND-HAND.

**WATCH, GUN, AND LOCKSMITH.**

DOGS FOR SALE.

No. 179 Washington Street, opposite Stone Depot, Salem, Mass.

S. H. SMITH, Manager.

**J. S. HASKELL & SON,**  
**FURNITURE REPAIRING AND UPHOLSTERING**

Household Furniture packed for shipment to all parts of the world, in Matting or Cases.

**CHINA PACKING A SPECIALTY.**

Desirable Pieces Second-Hand Furniture Bought and Sold.

**17 and 21 CITY HALL AV., SALEM.**

FIFTY-FIVE YEARS EXPERIENCE.

**THOMAS STANTON,**

— DEALER IN —

**Stoves, Ranges and Furnaces,**

**185 WASHINGTON ST.,  
 SALEM.**

All assortments of Tin Ware. Repairs for Stoves and Furnaces always on hand.

**JOHN S. WASHINGTON & SONS**

— DEALERS IN —

**STOVES**

*Ranges, Furnaces,*

**No. 17 LAFAYETTE STREET,  
 SALEM, MASS.**

Cleaning and Repairing done in the best manner. Oil Stoves, Refrigerators and Putz Pomade; New Model Range and Model Parlor Stoves.

**F. P. GOSS,  
 PLUMBER,**



AND

**PAT. PIPE VISE MAKER.  
 7 ST. PETER ST.**

**H. C. BATCHELDER,**

DEALER IN

**IRON, METAL,**

— AND —

*PAPER STOCK.*

— ALSO —

*New and Second-Hand Stoves, &c.*  
**48 and 50 UNION ST.,  
 And 31 CENTRAL STREET, SALEM, MASS.**

**SIMON E. BARTLETT,**

— DEALER IN —

**COAL and KINDLING WOOD,  
 65 NORTH ST., SALEM.**

**HARD WOOD.**

10 Bushel, all hard for \$1.00  
 9 " " 2 Pine for 1.00  
 4 " " 1 " " 50

Wood sold by the cord, half-cord and foot.



**SAWED PINE WOOD.**

13 Bushel Hard and Pine mixed, \$1.00  
 14 Bushel all Pine, 1.00

Knots for air-tights and Furnaces.

**ALL FIRST-CLASS WOOD.**



# N. T. CLARK,

DEALER IN ALL KINDS OF

# GRANITE.



CONTRACTOR FOR  
**BUILDING**  
 — AND —  
**CEMETERY WORK.**

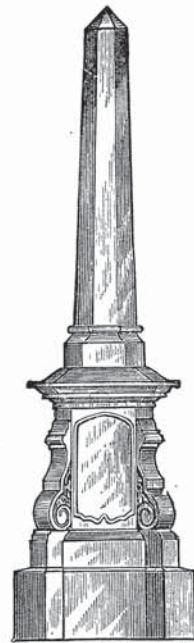

## POLISHED GRANITE

For Headstones and Monuments

**A SPECIALTY.**

**ORDERS SOLICITED.**

**52 & 54 UNION ST., SALEM.**

**J. H. ALLEN,**  
**UNDERTAKER**

*36 ST. PETER ST.,*

Third Door from Salem Jail.

— MANUFACTURER OF —

**COFFINS AND CASKETS**



— OF —

**New Style & Patent Lid,**

WHEREBY THE PLATE IS ALWAYS IN SIGHT,

With the Lid Open or Closed.

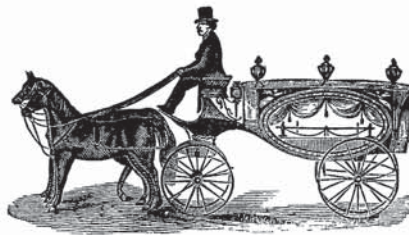

**NO. 36 ST. PETER STREET, SALEM,**

THIRD DOOR FROM SALEM JAIL.

*Hearse furnished for neighboring towns, with one or two horses.  
 On Sundays and evenings he can be found at his Residence over the  
 Store. All orders for the neighboring towns, by express or otherwise,  
 promptly attended to and delivered personally if required.*



**PAUL B. PATTEN,**  
**MACHINIST AND BLACKSMITH,**  
 16 Lafayette St., near South Bridge,  
 SALEM, MASS.

*Mill Work and Shafting, Fire-Proof Doors and Window Shutters, Snow Fenders,  
 Window Grating, Iron Fences, etc., of various patterns,  
 made in the best manner.*

PARTICULAR ATTENTION PAID TO JOBBING AND REPAIRING.

CONNECTED BY TELEPHONE 894.

**O. A. ELDRIDGE,**

(Successor to C. H. KEZAR,)

**City Lunch and Dining Rooms,**

UNDER MARKET HOUSE, MARKET SQ.,

SALEM.

F. L. Eldridge, Assistant.

**GEO. J. GODSLAND,**

**Brass Founder**

ALL KINDS OF

*Brass, Composition and Ajax Cast-  
 ings made to order at  
 short notice.*

SATISFACTION GUARANTEED.

4 Dodge St., rear Goodell's Blk.

SALEM, MASS.

**A. S. WATERS, Jr.**

**COPPERSMITH, FOUNDER and PLUMBER,**

7 FRANKLIN ST., SALEM.

**WILLIAM F. MARTIN,**

**Machinist AND Blacksmith,**

25 DEAN ST., SALEM.

*Manufacturer of Splitting Machines and the Martin Machines for Leather and  
 Morocco Finishing (glassing, glazing, pebbling, stoning out, etc.)*

ON HAND A GOOD STOCK OF

**AGATES, GLASSES, FLINTS, &c.**

**S. A. MACINTIRE,**

JUSTICE OF THE PEACE,

OFFICE, 251 ESSEX STREET, SALEM, MASS.

*Insurance, Real Estate, Deeds and other Legal Instruments a Specialty.*

**J. P. KENT SONS,**  
**Cracker and Biscuit**  
MANUFACTURERS,  
52 Derby Street, Salem, Mass.

ESTABLISHED 1830.

**J. PERLEY,**  
**Blank Book Manufacturer,**

— AND —

**BOOK-BINDER.**

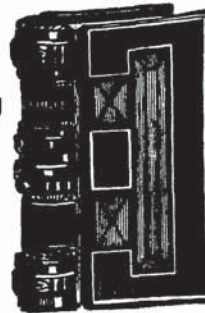

CITY HALL AVENUE, - - SALEM, MASS.

*Entrance from Washington St., between City Hall and Kinsman Block.*

Paper Ruled, and Blank Books made to any desired Patterns.

**SALEM CLUE FACTORY.**  
**JOHN M. ANDERSON,**

MANUFACTURER OF ALL GRADES OF

**GLUE.**

CASH PAID FOR CLUE STOCK.



78 HIGHLAND AVE., SALEM, Mass.

D. WEBSTER KING & CO., Selling Agents, 42 OLIVER STREET, BOSTON.



## MUDGE & CO. LIVERY AND BOARDING STABLE.



Horses and Carriages to Let for the Season a Specialty.

**212½ ESSEX, and 7 HAMILTON STREET.**

**REOPENED.**

**J. H. TROFATTER'S CARRIAGE DEPOT**  
AT THE OLD STAND

**101 BOSTON STREET, SALEM.**

Carriages, Wagons, Sleighs, Pungs, Harnesses, Etc., Bought and Sold on Commission. Horses taken for Sale and Boarded for \$2.50 per week, while on sale. Agent for the sale of M. G. Clement & Son's celebrated Carriages, and Pike & Whipple's Express Wagons. All communications by mail or otherwise promptly attended to. Good Storage for Carriages CHEAP.

**DANIEL A. PERKINS,**

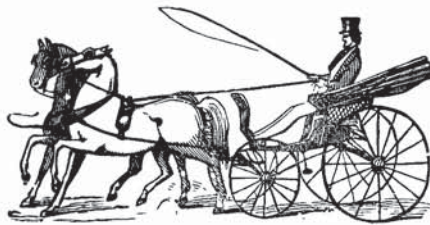

LIVERY, BOARDING and BAITING  
**STABLE**

HORSES and CARRIAGES to LET.

**WASHINGTON ST., opp. CITY HALL,**  
SALEM, MASS.

**LOUIS J. SCHER,**  
**HORSE SHOEING,**

Carriage and Sleigh Ironing and General Jobbing. All Work done in the best manner  
and at Short Notice.

**8 BRIDGE STREET, SALEM, MASS.**

**E. A. PERKINS,**  
LIVERY, AND Boarding  
SALE,  STABLE,

**19 LAFAYETTE ST., SALEM.**

CONNECTED BY TELEPHONE, 1124. FIRST-CLASS TEAMS AT REASONABLE RATES.

**PATRICK HARTIGAN,  
HORSE SHOER,**

REAR OF KINSMAN BLOCK,  
Washington Street, Salem.  
ENTRANCE FROM CHURCH STREET.

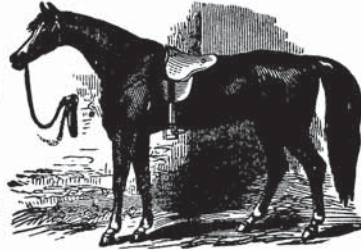

N.B.—Personal attention given to Shoeing Horses that Interfere or Overreach.



**JOHN B. HARDING,  
HORSE SHOER.**

*City Right for Clark's Plate Shoes.*

WEST YARD, from 13 CHURCH STREET, SALEM.

**WHEELOCK & DURNIN,  
BOARDING, BAITING, SALE AND EXCHANGE STABLE.**

Good Accommodations and Prices Low.

**REAR 23 FRONT STREET, SALEM.**

DINING SALOON ATTACHED.

**JOSEPH MORRISON,  
FARRIER**



AND  
**Veterinary Surgeon.**  
DIFFICULT  
Horse Shoeing a Specialty.

Can be consulted daily on the Diseases and Soundness of Horses. A full stock of Medicines for Horses on hand and for Sale at Reasonable Prices.

9 DERBY WHARF, SALEM, Mass.

**GEO. W. VOGELL,  
Manufacturer of and Dealer in  
CARRIAGES**

OF ALL KINDS.

Repairing of all kinds Promptly Executed.

**CARRIAGE PAINTING A SPECIALTY.**

212 & 214 Bridge St., Salem, Mass.

CONNECTED BY TELEPHONE.

**JOHN F. McNELLY,  
PRACTICAL HORSE SHOER,**

PARTICULAR ATTENTION PAID TO

Interfering, Knee-Striking, Over-Reaching  
And Speed-Cutting.

Quarter Cracks and Corns Carefully Attended to.

We use the BEST MATERIAL on ALL OUR WORK

**ALL WORK WARRANTED.**



**No. 68 GROVE STREET, SALEM.**



# NAUMKEAG LAUNDRY,

215 WASHINGTON STREET, SALEM, MASS.

(OVER FRANKLAND'S MARBLE WORKS.)

Laundry Work Done in a First-Class Manner.

C. H. JEWETT, Proprietor.

**AGENTS:**

STAMPER BROTHERS.....202 1/2 ESSEX STREET.  
 STAR CLOTHING HOUSE.....209 " "  
 ESSEX DYE HOUSE.....51 NORTH STREET.

CONNECTED BY TELEPHONE.

ESTABLISHED IN 1870.

# STAR LAUNDRY,

8 1/2 LAFAYETTE STREET, SALEM, MASS.

LAUNDRY WORK OF EVERY DESCRIPTION DONE IN THE BEST MANNER.

Goods delivered in Salem, Peabody, and Swampscott, free of charge.

BRANCH OFFICES: Peabody, Danvers, Amesbury and Marblehead, and Portsmouth, N. H.

MRS. E. N. COLE, Proprietor.



Mrs. Stephen D. Higbee,

PROPRIETOR,

No. 150

WASHINGTON ST.,

SALEM, MASS.

*This House has been Thoroughly Renovated, and Transient Guests will receive every attention.*

**BOARD BY THE DAY OR WEEK.**

PRICES TO SUIT THE TIMES.

## LAKEMAN & CO.

Salem AND Boston Express

Leaves Salem at 8.45 A.M., 12 M., 2.15 P.M.  
 Leaves Boston at 12 M., 4.40 and 6 P.M.

GOODS PROMPTLY FORWARDED.

Salem Offices, 116 and 152 Washington Street.

Boston Offices, 155 Congress, 26 Devonshire, 38  
 Broad, and 96 Kingston.

TELEPHONE 982. LAKEMAN & CO.

E. W. LAKEMAN.

J. R. LAKEMAN.

WALTER B. KEZAR,

BOARDING,

COACHING,

AND

LIVERY

STABLE,

7 WARREN ST., SALEM

HORSE CLIPPING A SPECIALTY.

STABLE OPEN ALL NIGHT.



## CHAS. F. BABCOCK,

Express Wagon Manufacturer.

NEW and SECOND HAND CARRIAGES CONSTANTLY ON HAND.

Particular attention paid to Repairing in all branches.

Corner Bridge and North Sts., Salem.

**HARVEY D. CROSBY,**

WHOLESALE AND RETAIL DEALER IN

**Foreign and Domestic Fruits, Produce**

AND ALL KINDS OF FIRST-CLASS POULTRY.

**BANANAS A SPECIALTY.**

26 FRONT STREET, - - SALEM.

**S. B. WINN & SON,**

— MANUFACTURERS OF —

**Mineral Water, Soda,**

— AND —

**Sarsaparilla Beer,**

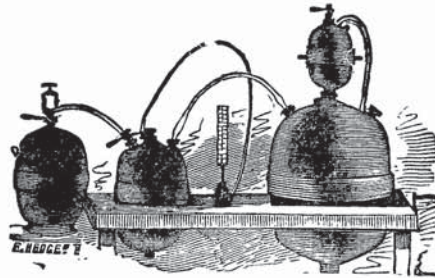

— AND DEALERS IN —

**PORTER, ALE AND CIDER.**

191 WASHINGTON ST., AND FRONT, COR. WASHINGTON ST.,  
SALEM, MASS.

*Silas B. Winn.*]

PARTIES FURNISHED AT SHORT NOTICE.

[*Frank M. Winn.*

**Philip Carter,**

— DEALER IN —

**ALES, WINES,**

**LIQUORS AND CIGARS**

Of Fine Quality and Strictly Pure.

10 DERBY SQ., SALEM.

**THE NEW DISCOVERY!**

**Battis' Modified Extract**

— OF —

**DENICOTIZED TOBACCO.**

An Invaluable Remedy for the Household, Work Shop, Farm or Stable, Disease or Accident. Any trouble not requiring the Surgeon's skill. For sale by the discoverer, manufacturer and sole proprietor,

**J. H. Battis, 30 Front St., Salem.**

PRICE 50c. and \$1.00 PER BOTTLE.



**Mrs. LYDIA M. BUXTON,**  
**CLAIRVOYANT PHYSICIAN,**  
**BUSINESS AND TEST MEDIUM,**  
*Prepares Medicines for all Curable Diseases. Has great  
 practice and gives general satisfaction.*  
**161 BOSTON ST., SALEM, MASS.**

OFFICE HOURS, FROM 1 to 4 and 7 to 9 P.M.

Miss DR. C. A. SHERMAN,  
**CHIROPODIST.**  
 INGROWING NAILS,  
 BUNIONS, CORNS, ETC.  
 Treated in the most skillful manner. Diseased  
 Toes a Specialty.  
 OFFICE HOURS: 9 to 12 and 2 to 5.  
**195 ESSEX STREET**  
 SALEM, MASS.

BARRON'S  
**DYSPEPSIA CURE**  
 Stands preëminently at the head of all similar  
 preparations for the successful treat-  
 ment of DYSPEPTICS.  
 It is also a most valuable remedy for  
**LIVER COMPLAINT, BRIGHT'S DISEASE,**  
**SUMMER COMPLAINT, CATARRH,**  
**COLDS, COUGHS, ETC.**  
 It is composed of substances whose medicinal value  
 has long been recognized by the medical  
 faculty. PREPARED ONLY BY  
**A. E. BARRON,**  
**25 LIBERTY ST., SALEM, MASS.**

**Mrs. C. BABCOCK,**  
 The Oldest Manufacturer of  
**HAIR GOODS**  
 In Essex County, still continues at  
**No. 264½ ESSEX ST.**  
 SALEM, MASS.

Shampooing and Dressing Ladies' Hair.  
 Toilet Articles of all kinds for sale.

**Mrs. H. B. GOODHUE,**  
**HAIR WORK**  
 12 NORMAN ST., SALEM.  
**LADIES' FRONT PIECES**  
 — AND —  
**GENTS' TOP PIECES**  
 Made to order in the best possible manner.  
 VENTILATED WORK A SPECIALTY.  
 Combing made up into any desired form.

**J. WHITTIER,**  

**Florist,**  
 44 WALTER ST.,  
 North Salem.  
 Wedding and Funeral  
 Designs.  
 CHOICE ROSES A SPECIALTY.

**JOHN F. REYNOLDS,**  
 — MANUFACTURER OF —  
**INNER SOLES, TAPS,**  
**VENEERS, HEELS,**  
 — AND —  
**Bottom Shoe Stock**  
 OF ALL KINDS.  
 45 IRVING ST., SALEM.

**GEORGE SIBLEY,**  
 — MANUFACTURER OF —  
**COTTON SEAM STAYING,**  
 IN SATEEN, CANVAS, DRILL and TICKING,  
 For Boot, Shoe, Box and Suspender Makers,  
**IN ALL WIDTHS.**  
 ALSO SOLE LININGS, Etc. BIAS CUT STAYING A SPECIALTY.  
 No. 42 CENTRAL STREET, SALEM, MASS.

**CUNARD LINE AGENCY.**

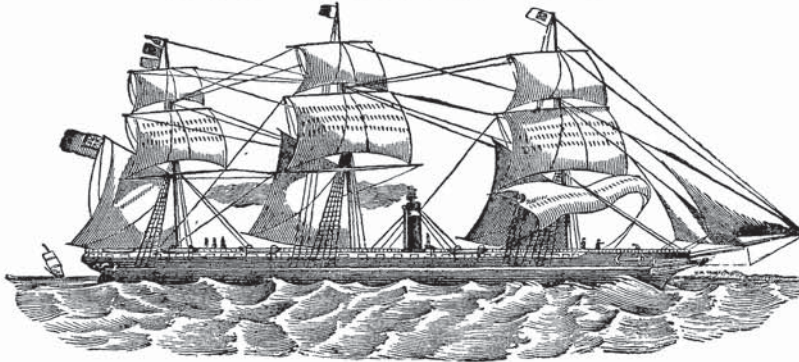

**TIMOTHY O'CONNELL, 299 ESSEX STREET, SALEM.**  
 Also Agent for Allan, Inman, Anchor, White Star, State, Williams, and Guion Lines to and  
 from Ireland, England, Scotland, Australia, and California.  
**DRAFTS FOR ANY AMOUNT AT LOWEST RATES.**

BARGAINS IN ALL KINDS OF  
**Boots, Shoes, and Rubbers**  
 Repairing neatly done on Reasonable Terms. Boots  
 and Shoes Made to Measure.



**CATHOLIC BOOKS, PICTURES, VARIETIES, Etc.**  
 By Mrs. T. O'CONNELL, 299 ESSEX ST.

**DANIEL KELLEHER,**  
 — MANUFACTURER OF —  
**GRAIN and VENEERED**  
**INNER SOLES,**  
 Heeling, Taps, and Pasted Stock  
 OF ALL KINDS.  
**FLEXIBLE SOLES A SPECIALTY**  
**39 Irving St., Salem.**

**EDWARD CODY,**  
 — MANUFACTURER OF —  
**BOTTOM SHOE STOCK**  
 OF ALL KINDS.  
 Veneered Inner Soles a Specialty.  
**FACTORY:**  
**No. 40 IRVING ST.**  
 SALEM, MASS.



# The Household Sewing Machine.



It is noted for its beauty of stitch, large range of sewing, beautiful wood-work, valuable improvements. Every running part is made of cast steel hardened.

## THE ONLY PERFECT MACHINE.

It has a large arm, best outfit of attachments, self-setting needle, best shuttle, loose pulley for winding bobbins.

*Its construction is Perfect and Simple. Lightest Running, Most Durable.*

EXAMINE AND YOU WILL BUY.

**SALEM OFFICE, 148 ESSEX ST.**

THOMAS BOTT,

— DEALER IN —

**BOOTS, SHOES, and RUBBERS**

*Of the Best Manufacture.*

REPAIRING NEATLY AND PROMPTLY DONE.

**46 DERBY STREET, - - - - SALEM, MASS.**

P. W. JACKSON,

**UPPER STITCHING,**

*All kinds and Styles. All work done in the best manner and at short notice.*

**8 DODGE ST., - - SALEM.**

J. H. THORNTON,  
**CLOTHES**

**Cleansed, Dyed, and Repaired.**

KID GLOVES CLEANSED.

**8 WASHINGTON SQ, SALEM.**

Orders by mail or express will receive prompt attention. Goods called for and returned. Satisfaction guaranteed.

UPTON & DUGGAN,

DEALERS IN

**BEEF, PORK, LARD, HAM, SAUSAGE**

**Eggs and Vegetables,**

AT THE LOWEST PRICES.

**33 ENDICOTT STREET,**

SALEM.

All kinds of  
**Meat and Poultry.**

Lard, Ham, Eggs,  
and Vegetables.

**\*CHAS. W. MORRILL\***

**Federal Street Market**

Orders Carefully  
Attended to.

195 Federal, cor. Boston St., Salem.

Goods Delivered  
Promptly.

**D. B. GARDNER & CO.,**  
 WHOLESALE AND RETAIL  
**GROCCERS**



127 Washington St.,

SALEM, MASS.

**J. C. REMON, JR.**

— DEALER IN CHOICE —

**FAMILY GROCERIES**

— AND —

**YACHT SUPPLIES.**

— A FULL LINE OF —

**CANNED GOODS.**

PURE COFFEES AND CHOICE TEAS.

**BEEF, PORK, Etc.**

76 DERBY STREET, SALEM, MASS.



**FRANKLIN MARKET,**

16 WASHINGTON SQUARE, SALEM.

**JAMES F. O'KEEFFE,**

— DEALER IN —

**BEEF, PORK, LARD, MUTTON,**

**Hams, Sausages, Eggs, Etc.**



**FRESH VEGETABLES & GAME in THEIR SEASON.**

All Goods delivered free to any part of the City. Connected by Telephone 712.



**P. J. CONGREE,**  
**FASHIONABLE TAILOR,**

No. 202½ ESSEX STREET, SALEM, MASS.

**ARTHUR M. LEE,**  
**PROVISIONS AND PRODUCE,**

FRUITS, VEGETABLES AND CANNED GOODS,  
 No. 36 LAFAYETTE ST., SALEM.

CALL AT

**W. HARDY DAYTON'S**  
 No. 77 Washington Street,  
 SALEM, MASS.,

— FOR —

**FINE ENGRAVING**

— ON —

GOLD and SILVER, DOOR PLATES,  
 STENCILS, ETC.

**T. A. FARRELL,**

— DEALER IN —

**Groceries & Provisions**  
 VEGETABLES, CANDIES.

— ALSO —

Ales, Lignors, Cigars and Tobacco,

No. 13 ABORN STREET,

SALEM, MASS.

**L. B. MOODY,**

— DEALER IN —

**Newspapers, Stationery,**  
 FANCY GOODS,

*Spectacles, Scissors, Eye-Glasses, Knives, Razors, Etc.*

A FULL STOCK OF SEASIDE, FRANKLIN SQ., LOVELL'S, and all other libraries.

131 Washington Street, and 207 Essex Street,  
 SALEM, MASS.

**ROBERT J. SAUNDERS,**

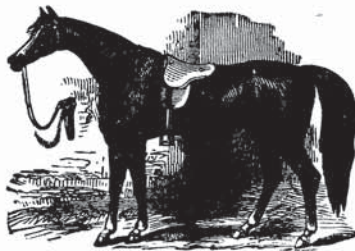

**Veterinary Surgeon,**

**6 BARR STREET,**

SALEM, MASS.,

Can be consulted on the Diseases or Soundness of Horses Daily.

**MERRITT & CO.'S**  
**BOSTON and SALEM EXPRESS**

— AND —

**FREIGHT EXPRESS LINE.**

EXPRESS LEAVES SALEM AT 8.45, 10.45, 2.15.  
 " " BOSTON " 11.45, 3.30, 5.45.

FREIGHT TRAINS ONCE DAILY EACH WAY.

**Salem Office, 133 Washington St.**

PRINCIPAL BOSTON OFFICE, 27 MERCHANTS ROW, cor. SOUTH MARKET ST.

BRANCH OFFICES, BOSTON: 105 Arch St., 77 Bedford St., 33 and 36 Court Sq., 75 and 69 Kilby St., and 15 Devonshire Street.

ALL THE OFFICES ARE CONNECTED BY TELEPHONE.

**INSURANCE**

And Real Estate Agency,

**COLBY & JONES,**

Asiatic Building, 125 Washington St.,

**SALEM.**

**WILLIAM LEAHY,**

**Horse Shoer**

REAR 13 FRONT ST.,

Near Jones' Stable, Salem.

Horses Shod in the Best Manner and  
 Work Warranted.

TELEPHONE 1213.

**J. H. MOULTON'S**  
 SALEM AND BOSTON

**FREIGHT AND EXPRESS LINE.**

OFFICES: 159 Washington Street, SALEM.  
 128 State and 82 Bedford Streets, BOSTON.

Order Box at TREADWELL, DUGAN, & OSGOOD'S, No. 82 High Street, BOSTON.

Express Leaves Salem at 8.45, 12.00, 2.15  
 " " Boston at 11.30, 3.15, 5.30

FREIGHT TRAINS ONCE EACH WAY DAILY.

Goods forwarded to all parts of the Country with Promptness and Despatch.

**LOUIS H. CLAZIER,**

(Successor to JOHN W. GRANT),

MANUFACTURER OF

PLAIN and FANCY  
**PAPER BOXES,**

Including Wedding Cake, Etc.

**6 CENTRAL ST., SALEM.**

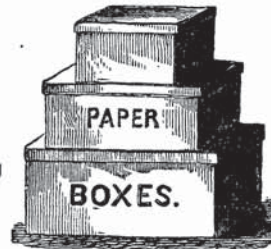



THE  
**Salem Register**

WAS ESTABLISHED IN THE YEAR 1800,

— AND IS PUBLISHED ON —

*MONDAYS AND THURSDAYS,*

— AT —

**195 Essex, cor. of Central Street,**

— BY —

CHAS. W. PALFRAY and EBEN N. WALTON.

Terms of Subscription, \$3.50 a year in advance, otherwise, \$4.

**REGISTER MOTTO, FURNISHED BY JUDGE JOSEPH STORY, in 1802.**

Here shall the PRESS the PEOPLE'S RIGHTS maintain,  
 Unawed by INFLUENCE, and unbribed by GAIN;  
 Here PATRIOT TRUTH its glorious precepts draw,  
 Pledged to RELIGION, LIBERTY, and LAW.

For more than *eighty years* the REGISTER has been a reputable Family Paper in Essex County, and its large circulation in Salem and the neighboring towns, makes it a desirable medium for local advertisements and for parties desirous of securing customers in this vicinity.

**TERMS OF ADVERTISING:**

Advertisements of more than half a square, and not exceeding a square, \$1.50 for three insertions, once a week, or in three papers in succession, at the option of the advertiser; 16½ cents for every additional insertion.

Advertisements not exceeding half a square, \$1.00 for three insertions as above; 12½ cents for every additional insertion.

Probate Notices of every kind, not exceeding a square, \$1.50 for three insertions; exceeding a square, at ruling rates.

*Sixteen lines of Nonpareil type* are equal to a square.

When advertisements are ordered to be continued on the *INSIDE*, fifteen per cent. extra must be paid for one insertion.

Ten cents a line must be paid for notices of meetings for political, civic, and religious purposes, notices of societies, cards of acknowledgment from individuals, companies, etc., for one insertion, and 6¼ cents for each subsequent. Business notes, 15 cents per line for first insertion; ten cents a line for the second, and six and a quarter cents a line for each subsequent insertion. Funeral notices twenty-five cents. Obituary notices or poetry, ten cents per line.

The privilege of Annual Advertisers is limited to their own immediate business; and all advertisements for the benefit of other persons, as well as all legal advertisements, and advertisements of real estate, or auction sales, sent in by them, must be paid for at the usual rates.

☞ All advertisements intended for this paper must be marked on the margin of the copy the number of insertions desired; otherwise they will be published till ordered out, and charged accordingly.

\*.\* No paper will be discontinued till all arrearages are paid, except at the option of the publishers; and any person wishing his paper discontinued must give notice thereof *at the expiration of the term, at the office, whether previous notice has been given or not.*

THE

# Salem Evening News,

AN INDEPENDENT JOURNAL.

PUBLISHED DAILY,

SUNDAYS EXCEPTED,

— AT —

**226 <sup>1</sup>/<sub>2</sub> ESSEX ST., SALEM,**

(BROWNE'S BLOCK).

The NEWS circulates more papers in one week than all the other Salem newspapers combined.

**TERMS: \$2.50 A YEAR,**

*MONTHLY SUBSCRIPTION, 25 CENTS.*

**ADVERTISING INSERTED AT REASONABLE RATES,**

For the Six Months ending June 30, 1883, the average circulation of the NEWS was

**OVER 42,000 COPIES WEEKLY**

**ROBIN DAMON, SOLE PUBLISHER.**



# THE SALEM GAZETTE

AND

## Essex County Mercury.

THE SALEM GAZETTE,

[ESTABLISHED 1768]

Is PUBLISHED ON TUESDAY AND FRIDAY MORNINGS,

FOR \$3.50 PER ANNUM, PAID IN ADVANCE,

Or \$4.00 if paid Semi-Annually NOT in Advance.

It will be found to present a faithful transcript of the Local and County news, good general reading for the entertainment of the family, original correspondence from distant points, editorials upon passing topics, and a good statement of the current news of the day, domestic and foreign.

### THE ESSEX COUNTY MERCURY

Is made up from the reading matter of the Salem Gazette, and published as a weekly edition of the Gazette, for \$2.00 per annum in advance, or \$2.50 otherwise. It circulates both in Salem and in the country towns of Essex County (for the most part in the country), and is regularly and extensively read and known throughout the county. Being made up from the same reading matter, the Mercury partakes of the same general characteristics of the Salem Gazette.

#### TO ADVERTISERS:

The SALEM GAZETTE is circulated mainly in Salem; the ESSEX COUNTY MERCURY principally out of Salem, in the County of Essex. Every new advertisement in the Gazette has an insertion also in the Mercury, without additional charge. There is not a city or town in Essex County, where the Gazette or Mercury is not taken. In Beverly, Marblehead, Peabody, Danvers, Middleton, Lynnfield, Wenham, Hamilton, Ipswich, Rowley, Topsfield, Georgetown, Boxford, Essex, Manchester, and even in several of the towns more remote from Salem, the circulation is large. Every new advertisement is placed before about 3,500 subscribers. There is scarcely a month through the year when the circulation is not at times in excess of this. As both the Gazette and Mercury are largely sent into distinct families, and are largely exchanged with other families in country neighborhoods, we presume it is a fair estimate to say that these papers have full *twenty thousand distinct readers* every week.

## BOOK, JOB and FANCY PRINTING

EXECUTED AT THE OFFICE OF THE

SALEM GAZETTE & ESSEX COUNTY MERCURY,

IN THE BEST STYLE AND ON FAVORABLE TERMS,

By FOOTE & HORTON,

Hale's Building, 223 Essex Street.

CALEB FOOTE.

N. A. HORTON.

# **EVENING TELEGRAM,**

SALEM, MASS.

Published Daily by the

**TELEGRAM PUBLISHING CO.**

— AT —

**243 $\frac{1}{2}$  ESSEX STREET.**

Circulates Daily in Salem, Peabody, Beverly, Danvers,  
Ipswich, Wenham, Beverly Farms, Manchester,  
Topsfield, Etc.

*INDEPENDENT IN ALL THINGS.  
NEUTRAL IN NOTHING.*

Subscription Rates, 25 cents per month. \$2.50 per Year.

SAMPLE COPIES AND ADVERTISING RATES FURNISHED  
ON APPLICATION.



**HAMILTON & BALCOMB,**  
**CONTRACTORS, CARPENTERS & BUILDERS,**  
 Pile Drivers, Wharf and Bridge Builders.

*ESTIMATES GIVEN for all kinds of PUBLIC & PRIVATE WORKS.*

**SAWING, TURNING, PLANING, JIG SAWING, WINDOW  
 AND DOOR FRAMES, BRACKETS, Etc.,**

Done at Short Notice on reasonable terms. **JOBING** of every description promptly attended to.

**No. 16 LAFAYETTE STREET, SALEM.**

TELEPHONE }  
 893. }

**MILL, 31 LIBERTY ST.**

**J. H. MERRILL & SON,**

— DEALERS IN AND WORKERS OF —

**GRANITE**

— AND —

**FREESTONE**

OF ALL DESCRIPTIONS.

*Building, Monumental, and Cemetery Work*

NEATLY EXECUTED.

J. H. MERRILL, }  
 H. W. MERRILL. }

**15 LAFAYETTE STREET, SALEM.**

NEWHALL'S WHARF, LYNN.

T. O. MOFFETT, Pres.  
 J. F. REESE, Vice-Pres.

J. M. BENT, Sec'y.  
 T. H. STEVENS, Treas.

**7% Guaranteed Mortgages by**  
**THE FARMERS'**  
**LOAN and TRUST CO.,**  
**ANTHONY, KANSAS.**

**CAPITAL, - - - - \$100,000.**

Additional Liability of Stockholders, \$100,000. Total Guarantee, \$200,000.

Dealers in FARM MORTGAGES, SCHOOL, WATER, AND OTHER BONDS.

**EASTERN OFFICE, 84 DEVONSHIRE and 20 WATER STS., BOSTON, MASS.**

P. O. BOX, 1451.

A. C. GOSS, Gen'l Manager.

**CHAS. E. CURTIS,**  
**MARBLE and GRANITE DEALER,**

— AND —

**STEAM POLISHING WORKS.**

MONUMENTS, TABLETS, STATUARY, Etc.,

Made from Westerly, Clark's Island, Quincy,  
 and all New England Granites.

Works at HAMILTON & BALCOMB'S Building,

**16 LAFAYETTE STREET,**

SALEM, MASS.

N.B.—Persons so desiring we will call at their residences with designs and samples.

**LEWANDO'S**  
**FRENCH DYEING & CLEANSING**

ESTABLISHMENT.

Main Office, . . 17 Temple Place, Boston.

Miss F. L. CLARK,  
**No. 168 Essex Street,**

AGENT FOR SALEM.

**SMITH'S PAT. VENTILATORS**

— AND —

**CHIMNEY CAPS,**

For Ventilating Public and Private Buildings, and  
 for Curing Smoky and Poor Draft Chimneys.

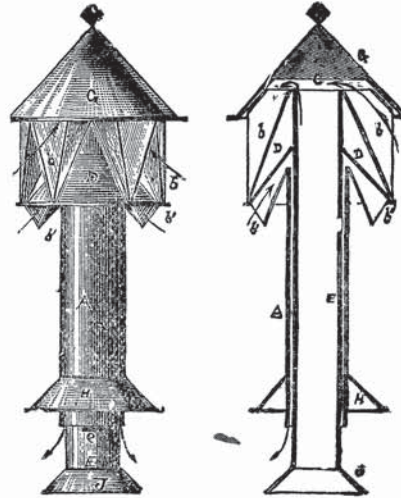

THE BEST AND CHEAPEST VENTILATOR IN THE MARKET.

JOSEPH B. GLAZIER, Agent,  
 No. 42 MILL STREET, SALEM.

Also gives attention to MASON WORK in  
 all its departments.

**MORSE & POLLOCK,**  
**CARPENTERS AND BUILDERS.**

**JOBGING**

Personally Attended to.

**215 WASHINGTON STREET,**

SALEM, MASS.



**H. W. MOORE,**  
**CARRIAGE PAINTER,**

VESTRY ST., opp. POST OFFICE,

BEVERLY, MASS.

Carriages Called For and Returned at Short Notice. Repairing  
 promptly attended to.



LAWRENCE WATSON.

JOHN H. WATSON.

**LAWRENCE WATSON & SON,**  
**Masons, Contractors and Builders,**  
**BEVERLY FARMS.**

*Special attention given to Rustic and Fancy Stone Work. All Excavation, Blasting and Grading entrusted to our care will receive Personal Attention, as well as all matters in regard to Drainage.*

**JEREMIAH FOSTER,**  
**CARPENTER,**  
 Contractor and Builder,  
**173 HALE STREET,**

Near Chapman's Corner, BEVERLY.

JOBGING OF ALL KINDS PROMPTLY ATTENDED TO.

**WM. J. BERRY,**  
**Civil Engineer,**

AND

**Land Surveyor.**

**7 COMMERCIAL BLOCK,**

**BEVERLY.**

**GEORGE ROUNDY,**

DEALER IN ALL KINDS OF

**Long and Short Lumber.**

ALSO DEALER IN REAL ESTATE.

**54 WATER ST., BEVERLY, Mass.**

**GEORGE SWAN,**  
**CONTRACTOR and BUILDER,**

Telephone Connection, 1743.

**54 WATER STREET, BEVERLY.**

**R. & J. ROBERTSON,**  
**PLUMBERS**

**5 ABBOTT ST.,**

**BEVERLY.**

P. O. Box 290. Residence, Pond St.

ROBERT ROBERTSON.

JOSEPH ROBERTSON.

**William A. Webber, 2d,**  
**PLUMBER.**

Steam, Gas and Water Piping of all Descriptions.

STEAM, GAS and PLUMBING FIXTURES  
 FURNISHED.

Special attention given to **JOBGING.**

All Orders promptly attended to and entire  
 Satisfaction Guaranteed.

**Shop corner Winter and Cabot Sts.**

P. O. BOX 718. BEVERLY.

**GO TO EDMUND GILES, JR.,**  
**180 Cabot St. (opp. Town Hall), Beverly,**  
 FOR THE LATEST STYLES IN  
**FINE SHOES**

WE GUARANTEE

**COURTEOUS ATTENTION! RELIABLE GOODS! LOWEST PRICES!**

**ADAMS HOUSE,**

CHARLES L. BERRY, Proprietor.

Railroad Av., near Depot

BEVERLY.

Good Accommodations for Transient and Permanent Boarders. Fine Cigars, Tobacco, and Refreshments. Prices Reasonable.

**Rantoul House,**

MRS. E. D. TRULL, Proprietor.

One minute to depot. Horse cars pass the door. Has 32 rooms, and the best accommodations for Theatrical and Traveling, people on reasonable terms.

No. 58 RANTOUL STREET,

BEVERLY.

**CHAS. F. LEE,**

—AUCTIONEER—

Real Estate and Insurance Agent.

ROOM 12, COMMERCIAL BLOCK,

BEVERLY.

Insurance Effected at Current Rates. Mortgages Negotiated. Real Estate for Sale and To Let.

JUSTICE OF THE PEACE.

**MRS. CLARA S. COOMBS,**

**Boarding House,**

25 HOME ST.,

BEVERLY.

Transient and Permanent Boarders will find Good Rooms and Board on Reasonable Terms.

**JOHN PICKETT,**

DEALER IN FIRST-CLASS

**COAL,**

HARD and SOFT WOOD.

Wood Sawed and Split to Order.

**LIME, CEMENT, SAND and HAIR**

Office, 162 Cabot St., cor. Milton,  
 Wharf, Water Street,

BEVERLY.

CONNECTED BY TELEPHONE 1742.

**JOHN GIRDLER,**

—DEALER IN—

**COAL and WOOD.**

Hard and Soft Wood Sawed  
 and Split to order.

**WATER STREET,**

BEVERLY, MASS.

Orders by Mail promptly attended to.



THE  
**BEVERLY CITIZEN.**

ESTABLISHED IN 1857.

PUBLISHED EVERY SATURDAY MORNING.

JRYNG W. ALLEN, - - EDITOR AND PROPRIETOR.

Subscription: \$2.00 per Year in Advance.

ADVERTISING RATES FURNISHED ON APPLICATION.

EVERY DESCRIPTION OF  
*Plain and Ornamental Job Printing*

Executed with Neatness and Despatch at the Lowest Possible Prices.

**LEFAVOUR'S BLOCK, CABOT ST.,**

BEVERLY, MASS.

**THE BEVERLY TIMES**

— IS A —

**Large Eight Column Folio Paper,**

Full of well selected and instructive reading matter and containing all the local news.

**SENT TO ANY ADDRESS FOR ONE YEAR ON RECEIPT OF \$1.00.**

SAMPLE COPIES SENT FREE.

**ADVERTISING RATES FURNISHED ON APPLICATION.**

*GEORGE W. COOK, Editor and Publisher.*  
*E. M. BATES, Mangr. Job Printing Department.*

WORK DONE PROMPTLY AND SATISFACTION GUARANTEED.

BEVERLY, MASS.

**MARSHALL & MOULTON'S  
BEVERLY,  
BEVERLY FARMS AND BOSTON  
Freight & Express Co.**

**OFFICES:**

15 Devonshire St., 32 Court Sq., 105 Arch St.,  
and 76 Kingston St., BOSTON.  
Boston & Maine Railroad Depot, BEVERLY.  
Leave Boston Offices, 12 M., 2.30 and 4 P.M.

GEO. W. MOORE.

FRANK WOODBURY.

**ABBOTT & CO.'S  
Beverly and Boston  
EXPRESS.**

**OFFICES:**

34 Court Square, 91 Kilby Street, and 77  
Kingston Street, BOSTON.  
ORDER BOXES:  
No. 1 Upper Brick Passage, Faneuil Hall Market; 40  
High St., and 133 Summer St., Boston.

**BENJ. L. CORTHELL,  
Hair Dresser,**

COMMERCIAL BLOCK,  
Cabot St., Beverly, Mass.  
ROOM 8.

Particular Attention Paid to Cutting Chil-  
dren's Hair.  
Ladies Shampooed at their Residence if so  
desired.

Open Sundays from 7.30 till 11.30 A.M.

**Danvers Fish Market,**



J. F. MITCHELL, Proprietor,  
DEALER IN ALL KINDS OF

Fresh, Salt, Pickled and Smoked Fish.

No. 58 MAPLE STREET,  
DANVERS, MASS.

THE  
**DANVERS MIRROR,**

NEWSPAPER, BOOK AND JOB PRINTING OFFICE,  
MAPLE STREET, . . DANVERS, MASS.

C. H. SHEPARD, Editor and Proprietor.

**ALL ORDINARY JOB PRINTING**

DONE CORRECTLY, NEATLY AND PROMPTLY.

*The MIRROR is a live and popular local paper, devoted to the best  
interests of the town and its people, and offers the*

**ONLY MEANS of THOROUGH ADVERTISING IN DANVERS.**

RATES REASONABLE.



**GEORGE A. WAITT,  
FUNERAL & FURNISHING UNDERTAKER**

Coffins, Caskets, Robes and everything pertaining to Burials furnished at Short Notice.

AGENT FOR HEADSTONES and MONUMENTS.

**48 ASH STREET, DANVERS.**

**JOHN POWERS,  
PRACTICAL TAILOR,  
DANVERS, MASS.,**

Is prepared to do CUSTOM TAILORING in a  
First-class Manner.

Boston and New York Latest Styles and Pat-  
terns of Goods to Select from.

All those desiring the Best Work at Moderate Prices,  
are invited to give me a call.

CUTTING, REPAIRING, CLEANING, and  
PRESSING, DONE AT SHORT NOTICE.

**J. A. BECKFORD,  
PHARMACIST,**

BANK BUILDING,

**8 MAPLE ST.,**

DANVERS, MASS.

**W. W. KELMAN,  
Ladies' and Gents' Dining Saloon.**

MEALS AT ALL HOURS. OYSTERS IN EVERY STYLE,

**27 MAPLE ST., DANVERS.**

JOHN S. SCOTT.

JOHN H. McINNERNEY,

**J. S. SCOTT & CO.**

*Masons and Contractors.*

DEALERS IN

**Rough and Hammered Granite.**

DERRICKS TO LET.

P. O. BOX, 34.

DANVERS, MASS.

**WOODMAN BROS. & ROSS,**

(Successors to J. & N. BRAGDON),

MANUFACTURERS OF ALL KINDS OF

**WOOD and PAPER BOXES**

TO ORDER.

**REAR OF WATER ST.,**

DANVERSPORT.

**POPE BROTHERS,**

(Successors to CALVIN PUTNAM),

WHOLESALE AND RETAIL DEALERS IN

**HARD WOOD LUMBER OF ALL KINDS.**

Hard Pine a Specialty. Mouldings of all kinds on hand or Worked to Order.

FLETCHER POPE. }  
ISAAC D. POPE. }

Office and Mill, Liberty St., DANVERSPORT.

**C. H. WARREN & CO.**

DEALERS IN

**Coal, Wood, Lime, Cement and Hay.**

**OFFICES:**

At W. M. Currier's Store, Tuesday, Thursday  
and Saturday Evenings.  
Water Street, Danversport.

Currier's, corner School and Maple Streets,  
Danvers Plains.  
Allen's Block, Peabody.

**WHARVES, WATER ST., DANVERSPORT.**

**H. M. SCOTT,**

STONE MASON.

**Rough and Hammered Granite of all kinds.**

**DERRICKS TO LET.**

P. O. Box 207.

RESIDENCE, 8 PEABODY AV., DANVERS.

**TURNER & HARRINGTON,**

(Successors to CALVIN PUTNAM),

DEALERS IN ALL KINDS OF

**LUMBER.**

**LIBERTY STREET,**

EDWIN TURNER. }  
C. A. HARRINGTON. }

**DANVERSPORT.**

**S. F. GRAY,**

MANUFACTURER OF AND DEALER IN

**FACE AND COMMON BRICKS.**

OFFICE, 99 HIGH STREET,

**DANVERSPORT, MASS.**

Fine Work a Specialty.

Moulded Forms to Order.



**ALBERT TRASK,**

(Successor to EDWARD D. TRASK &amp; SON),

**MASON and BUILDER**

— ALSO DEALER IN —

**BUILDING MATERIALS,  
PEABODY, MASS.**

RESIDENCE, 48 ENDICOTT ST. OFFICE, 109 MAIN ST. POST OFFICE BOX, 43.

All Orders executed in a Prompt and Workmanlike manner.

**LUTHER S. FOGG,****CARPENTER & BUILDER**

Jobbing of all kinds done promptly and at reasonable rates.

Residence, Clark St., Tapleyville.

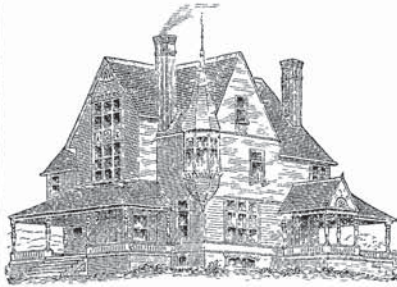
**MAPLE ST., DANVERS.****EDWIN B. BALCOM,****ARCHITECT and BUILDER.**Plans, Specifications and Estimates furnished at  
Short Notice.

Contracts made and Faithfully Executed.

**SHOP ON WALNUT ST.**

Residence, 78 Washington St.

**PEABODY, MASS.****LYNN LAMPBLACK CO.,**

— MANUFACTURERS OF —

**LAMPBLACK**

OFFICE, ROOM 8, MOWER'S BLOCK, WILLOW ST., LYNN.

Factory, West Peabody, Mass.

**Mrs. JULIA SUMMERS**Begs to inform her friends and the CITIZENS OF PEABODY that she has removed  
her business to**26 MAIN STREET, PEABODY,**

Where, as formerly, she will continue the Manufacture of

**CIGARS.**

Also, will be found a full line of

**SMOKING AND CHEWING TOBACCO, FOREIGN AND DOMESTIC CIGARS,**

at Wholesale and Retail, and everything kept in stock for a Complete Smokers' Outfit.

**26 MAIN STREET, PEABODY, MASS.**

**LYNNFIELD HOTEL,**  
 LYNNFIELD, MASS.  
**CHARLES S. PITMAN, Proprietor.**

*This favorite resort of years gone by, has been leased, thoroughly repaired, and newly furnished from top to bottom by the well-known Hotel keeper, CHARLES S. PITMAN, who is now ready to accommodate both regular and transient boarders, also sleighing and riding parties at short notice.*

**CHARLES S. PITMAN.**

**NUGENT BROTHERS,**  
 —DEALERS IN—  
**BOOTS, SHOES, RUBBERS, &c.**  
 The Best Goods at the Lowest Prices.  
 AGENT FOR WARREN & CO.'S SPLENDID FIRST-CLASS STEAMSHIPS.  
**4 Lowell Street (Square,) Peabody, Mass.**

**JOHN LINEHAN,**  
**➤GROCER➤**  
**18 FOSTER STREET, - PEABODY.**

**EMIGRATION AGENT,**  
 Passage Tickets and Bills of Exchange on England, Ireland, and Scotland.  
**Contractor and Dealer in Granite.**  
 HACK, LIVERY, AND EXPRESS STABLES.  
**Agent for the Cunard, Inman, and Allan Lines of Steamers.**



**MATTHEW LYNN,**

— MANUFACTURER OF —

**CURRIERS' GREASE.**

Crowninshield St., Peabody.

CASH PAID FOR WHITENINGS AND GREASE.

Charles Simonds,  
**LIVERY STABLE,**  
 PEABODY, MASS.

Safe and Reliable Horses, and Easy Carriages of the best style, furnished at short notice, for Funerals, Weddings, Business or Pleasure Riding.

ELBRIDGE RUST,  
 Manufacturer of and Dealer in  
**CURRIERS' GREASE,**  
**OILS AND DEGRAS.**  
 Works, rear A. A. Messer & Co.'s, Wallis Street,  
 PEABODY, MASS.

P. O. Box 122. Residence, 21 Elm Street.

**A. L. AMES,**

MANUFACTURER OF AND DEALER IN

**TALLOW, NEATSFOOT OIL,**

GREASE, SUPERPHOSPHATE, BONES,

BONE FERTILIZER, HOOFS, GLUE STOCK and GLUE.

Rendering Works, Liberty St., PEABODY, Mass.

A. L. AMES.

**A. W. BERRY,**  
**MASON, CONTRACTOR & BUILDER.**

ALL KINDS OF

**JOBING IN MY LINE**

Promptly attended to.

**WALNUT STREET,**

Under Norton &amp; Gilman's, near B. &amp; M. R.R. Depot.

**PEABODY, MASS.**

RESIDENCE, No. 11 BOWDITCH COURT.

**CALVIN PIERCE,**  
**CARPENTER AND BUILDER.**

**SHOP ON NICHOLS' LANE.**

Curriers' Tables Made and Repaired.

Jobbing in all its branches promptly attended to.

**Residence, 60 CENTRAL STREET,****PEABODY.**

# NEWELL & KNOWLTON, EXTRACTORS OF GREASE

— FROM —

UPPER LEATHER, HEELING and SHEEP SKINS.

— AND MANUFACTURERS OF —

HARD AND SOFT GREASES.

WORKS, LIBERTY ST., PEABODY.

☞ All Goods must be Tagged or we will not be responsible for their safe return. ☜

**P. HALL,**

— DEALER IN —

**Boots, Shoes & Rubbers.**

— FINE —

**CUSTOM BOOTS AND SHOES**

A SPECIALTY.

Repairing in all its branches neatly and promptly attended to.

COR. LOWELL and CHESTNUT STS.,

PEABODY, MASS.

**F. M. DAVENPORT,**

— DEALER IN —

**Boots, Shoes,**

— AND —

**RUBBERS,**

96 MAIN ST. (Cor. Caller St.),

PEABODY, MASS.

**J. N. BURBECK,**

(Successor to JOHN C. BURBECK), Manufacturer of and Dealer in

**SOAP, TALLOW, Etc.**

Curriers' Soap and Cotton Seed Oil Soap

A SPECIALTY.

SHOP, GROVE ST. HOUSE, 30 HOLTEN ST.

PEABODY, MASS.

**M. W. CUMMINGS,**  
HOUSE, SIGN AND CARRIAGE  
**PAINING.**

— ALSO —

*Paper Hanging and Glazing,*

No. 150 MAIN ST.,

PEABODY, MASS.

**F. O. CHADBOURNE,**  
Carriage Painter,

36 FOSTER ST.,

PEABODY, MASS.

*Orders by Mail will receive careful attention.*

SATISFACTION GUARANTEED.



**CHARLES F. HATHAWAY,**

MANUFACTURER OF FINE

**CRACKERS and BISCUITS,**

Bread, Cake, and Pastry.

CHOICE WEDDING WORK TO ORDER.

Manufacturer of the Original and Celebrated CREAM HOME MADE BREAD.

**50 LOWELL STREET, - - PEABODY.****N. W. EDSON & CO.**

Wholesale and Retail Dealers in

**Groceries AND Provisions**

58 and 60 Main St., Peabody.

**FINE BUTTER A SPECIALTY.**

77 and 79 Franklin and 18 and 20 Union Streets,

LYNN, MASS.

N. W. Edson.

C. F. Edson.

W. H. Emerson.

**H. P. WHIPPLE**

—MANUFACTURER OF—

Express, Grocery, Milk and Business

**WAGONS**

Light Carriage Repairing in all its branches.

Central Street, opp. Horse Car Stable,

PEABODY, MASS.

**J. L. COLCORD,**

GENERAL EASTERN AGENT FOR

**THE P AND D CHAMPION WIND MILL.**

—AND DEALER IN—

Agricultural Implements, Fertilizers, Seeds and Pumps of all kinds.

LOWELL STREET, ABOVE PROCTOR'S CROSSING, - PEABODY, MASS.

F. D. TARTLTON,

**Dry Goods, ALSO Fancy Goods, Gents' Furnishings,**

AND SMALL WARES.

42 MAIN STREET, - - - PEABODY.

**CENTRAL FISH MARKET**

R. F. DODGE,

Dealer in Ocean, Lake and River FRESH FISH

Oysters, Lobsters and Clams a Specialty in their season.

**No. 6 LOWELL, PEABODY SQUARE.**

**DANIEL B. LORD,**  
**PLUMBING**  
**GAS, STEAM AND WATER**  
**PIPING.**

— ALSO AGENT FOR —

Miner's Patent



Street Lanterns.

— DEALER IN —

**GAS FIXTURES, BURNERS, ETC.**

Orders by mail or otherwise promptly attended to.

**RUBBER PACKINGS,**

Rubber Hose, Hose Pipe, Sprinklers and Couplings,

**LAMP POSTS AND LANTERNS**

FURNISHED AT SHORT NOTICE.

All Work Executed in a Workmanlike Manner and Warranted.

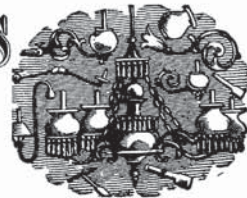

**DANIEL B. LORD,**

**12 SEWALL ST., Salem, and 19 FOSTER ST., Peabody.**

Residence, No. 5 Andover Street, Peabody.



**J. ARTHUR TRASK,****MASON and BUILDER.**

ALSO DEALER IN

Lime, Sand, Cement, and Hair.

A FULL ASSORTMENT OF

**MASONS' BUILDING MATERIALS**

FIRE BRICK, DRAIN and SEWER PIPE.

**WALNUT STREET, PEABODY.**

Residence, 25 Elm Street.

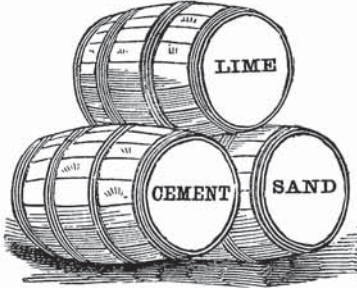
Particular attention paid to **JOBGING** in all its branches.**BALDWIN'S HOTEL.**

*W. H. BALDWIN, formerly Proprietor of the OLD HOTEL in Peabody Square, would inform the TRAVELLING PUBLIC that he has built a NEW HOTEL just off the Square on Foster St., where he will be pleased to see all his old friends, and everybody looking for a*

**FIRST-CLASS HOTEL.**

*It has NEW FURNITURE, STEAM HEAT, BARBER SHOP, BATH ROOM, and all the Modern Improvements, with STABLE CONNECTED.*

**FOSTER STREET, NEXT DOOR TO THE POST OFFICE,  
PEABODY, Mass.**

**BENJAMIN McKEEN,**

MANUFACTURER OF ALL KINDS OF

***Morocco and Curriers' Machinery.***

ALSO PATENTEE OF THE VERY LATEST

**IMPROVED PUTTING OUT MACHINE.**

I have the most IMPROVED MACHINERY for getting out MILL WORK and can therefore DEFY COMPETITION in that line.

**CALLER PLACE, - - - PEABODY, MASS.**

**J. B. CARON & CO.****MASONS AND CONTRACTORS.**

— DEALERS IN —

**Rough and Hammered Granite.**

**QUARRY off LYNNFIELD, above COUNTY ST., PEABODY**

J. B. CARON,  
10 Shillaber Street, Salem.

JOSEPH COUTURE,  
No. 15 Lafayette Street, Salem.

**FERNALD & VITTUM,**

EDITORS AND PUBLISHERS OF THE

**PEABODY PRESS,**

THE LARGEST WEEKLY PAPER IN ESSEX COUNTY.

**ESTABLISHED 1859.**

**BOOK & JOB PRINTING**

DONE IN THE BEST MANNER AND AT THE LOWEST LIVING PRICES.

— WITH —

NEW TYPE AND STEAM PRESSES

WE HAVE EVERY FACILITY FOR THE BEST

**MERCANTILE PRINTING.**

Dustin Building, opp. New Town Hall, Peabody.

JOHN P. FERNALD.

ALBERT VITTUM.

THE

**Peabody Reporter,**

**PUBLISHED EVERY SATURDAY**

— AT THE —

Corner of Lowell and Chestnut Sts.,

**OPPOSITE TOWN HALL, PEABODY.**

**TERMS, \$1.50 PER YEAR.**

This paper passed into the hands of the Peabody Reporter Co.,  
July 1, 1885.

The circulation more than doubled the first three months under its new management, and  
this rapid increase continued up to the time this book was published.

**ADVERTISEMENTS SOLICITED.**

**BOOK AND JOB PRINTING**

Of all kinds done at LOW PRICES and in satisfactory style.

**PEABODY REPORTER CO., . . . PUBLISHERS.**



**O. B. CHADWICK & CO.**  
**FIRE INSURANCE.**  
 PEABODY AND DANVERS.

OFFICE IN BOSTON, 30 CONGRESS ST.  
 P. O. Address, Peabody, Mass.

Agents for Royal Insurance Co., Liverpool, Eng. Imperial Insurance Co., London, Eng. Northern Assurance Co., London, Eng. Hartford Insurance Co., Hartford, Conn. Phenix Insurance Co., Brooklyn, N. Y. Franklin Insurance Co., Philadelphia, Pa. Pennsylvania Insurance Co., Philadelphia, Pa. Phenix Insurance Co., Hartford, Conn. Continental Insurance Co., New York City. Holyoke Mutual Fire Insurance Co., Salem, Mass. Merrimack Mutual Fire Insurance Co., Andover, Mass. Quincy Mutual Insurance Co., Quincy, Mass. Dorchester Mutual Insurance Co., Dorchester, Mass. Travelers' Accident Insurance Co., Hartford, Conn. Home Insurance Co., New York.

**JAMES FALLON & SON,**  
**FUNERAL and FURNISHING UNDERTAKERS.**

DEALERS IN

Coffins, Caskets, Robes, Habits, Etc.,

Of all the latest and most desirable patterns, together with goods of other grades to suit the wants of all, and at as reasonable prices as can be found anywhere. Those in want of an

**UNDERTAKER**

will find it to their advantage to give us a call before purchasing elsewhere.

**JAMES FALLON & SON,**

**FOSTER ST., PEABODY, Mass.**

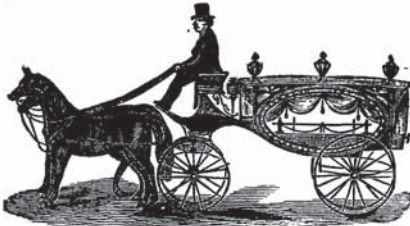

**WILLIAM STACEY,**  
**Funeral Director, Embalmer & Furnishing Undertaker.**

DEALER IN

Red Cedar, Spanish Cedar, Mahogany,  
 Glass, Metallic, Iron and Cloth-  
 Covered

**CASKETS and COFFINS.**

71 WASHINGTON STREET, MARBLEHEAD.

RESIDENCE, 24 ORNE STREET.

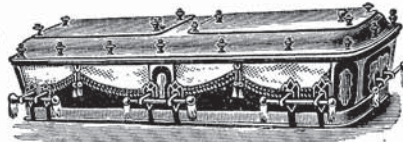

ESTABLISHED 1833.

**GEORGE W. BROWN,**

(Successor to THOMAS BROWN),

**GLUE**

MANUFACTURER,

MARBLEHEAD, MASS.

CASH PAID FOR ALL KINDS OF GLUE STOCK.

**FRANK H. CRADER,**  
**PHARMACIST,**  
**CRADER'S BLOCK,**  
 Pleasant St., cor. Washington St.,  
 MARBLEHEAD, MASS.



**S. H. MARTIN,**  
 —GROWER OF—  
**SEEDS, BULBS, PLANTS, CUT FLOWERS,**  
 EVERLASTING FLOWERS.  
 FLORAL DESIGNS MADE TO ORDER.  
**13 GREEN STREET, MARBLEHEAD.**

ESTABLISHED 1872.

# THE MARBLEHEAD MESSENGER,

THE ONLY LOCAL NEWSPAPER PUBLISHED IN TOWN.

*The MESSENGER presents the Only Desirable Medium for reaching the people of Marblehead. Circulating as it does so largely in the Homes, it compels the attention of dealers who wish to reach the reading and thinking people of the town.*

ADVERTISING RATES SUPPLIED ON APPLICATION.

**TERMS OF SUBSCRIPTION, . . ONLY \$2.00 PER YEAR.**

Sent Free by Mail, or delivered Without Charge by Carrier to all parts of Marblehead.

## STEAM JOB PRINTING.

The office of THE MESSENGER is supplied with two POTTER CYLINDER and Four Bed and Platen Presses, besides a thorough outfit of other Machinery, and a complete assortment of all the latest and most desirable faces of Type, Rules, Ornaments, Flourishes, Borders, etc.

**N. ALLEN LINDSEY & CO.,**  
 MARBLEHEAD, MASS.





## CLIFTON HOUSE.

MARBLEHEAD, MASS.

WARE & ROSE, Proprietors.

On the Swampscott Branch of the B. & M. R.R.

Post Office Address, Beach Bluff, Mass.

The Clifton House is within three minutes walk of Clifton Station, on the Swampscott Branch of the Boston & Maine R. R. It has most excellent Railroad accommodations for Business Men who desire to go to the city every day. The house accommodates one hundred and twenty-five boarders, and has in connection with it a large boarding and livery stable; also a farm, which, with its herd of thorough-bred Ayrshire Cows, supplies it with fresh fruit, vegetables and milk. A billiard-room, bowling-alley, with lawns for croquet, base-ball, lawn-tennis and other games, offer ample opportunity for amusement.

## SAMUEL GRAVES,

DEALER IN

READY-MADE

# CLOTHING,

HATS, CAPS,

—AND—

Gents' Furnishing Goods,

RUBBER GOODS,

TRUNKS AND UMBRELLAS

171

Washington St.,

MARBLEHEAD.



## JOHN J. HINDS,

DEALER IN

# BOOTS, SHOES, RUBBERS

AND

Furnishing Goods.

244 WASHINGTON ST., MARBLEHEAD



**WILLIAM D. T. TREFRY,**  
*Insurance Agent and Broker.*

ATTORNEY AT LAW.

**BASSETT STREET, MARBLEHEAD, MASS.**

**NATHAN P. SANBORN,**

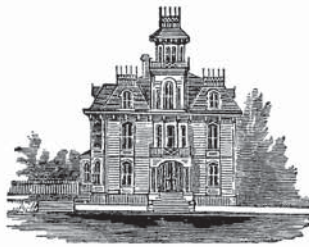

ARCHITECT  
— AND —  
DESIGNER,

**3 BOWDEN ST.**  
MARBLEHEAD, MASS.

*JOHN G. BROUGHTON,*  
**Carpenter and Builder,**



ANDERSON ST., NEAR R. R. STATION,  
MARBLEHEAD, MASS.  
RESIDENCE, No. 8 HOOPER STREET.

**CLINTON LORE,**

— DEALER IN —  
THE BEST GRADES OF



**COAL**

— AND —  
**SAWED and SPLIT WOOD,**  
MARBLEHEAD, MASS.

**BENJ. F. GOODWIN,**  
**BUILDING MOVER & TEAMSTER,**



RESIDENCE, OFF ORNE ST.

NEAR FRANKLIN ST.,

Marblehead, Mass.

**POTTER, CILBERT, & SONS,**

— DEALERS IN —

**LUMBER**

PINE, SPRUCE AND HEMLOCK BOARDS,  
SHINGLES, CLAPBOARDS, PICKETS, LATHS,  
CEDAR POSTS, GUTTERS, CONDUCTORS, &c.

— AGENTS FOR —  
AKRON DRAIN PIPE.

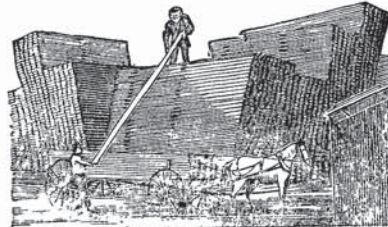

**Wharf, Lee Street, . . Marblehead.**



WILLIAM F. GRAGG,



**Harness Maker**

250 Washington St., Marblehead

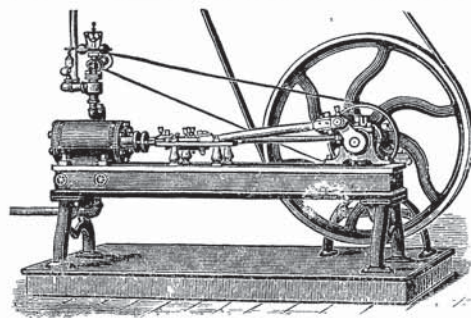

**JOHN P. GOODWIN,**  
**MACHINIST.**

Shafting, Hangers, Pulleys, Etc.  
**STEAM PIPING, Etc.**

Sewing Machines Repaired  
REPAIRING BOOT and SHOE MACHINERY  
**A SPECIALTY.**

STACEY STREET, near WASHINGTON ST., MARBLEHEAD.

**I. W. MASON, Jr.**



**WATCHMAKER**  
AND  
**JEWELER**

Optical Goods a Specialty.

**REPAIRING NEATLY and PROMPTLY DONE.**

166 Washington St., opp. Marblehead Nat. Bank,  
**MARBLEHEAD.**

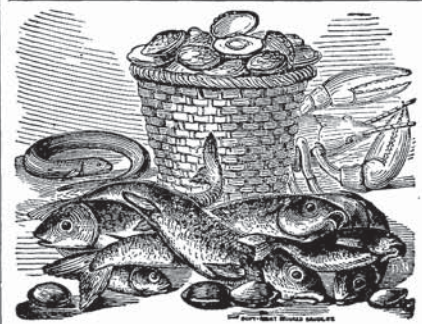

**PHILIP A. THORNER,**  
DEALER IN  
**All kinds of Fish.**

COD, HADDOCK, HALIBUT, MACKEREL,  
Salmon, Eels, Lobsters, Oysters, Clams, Etc.

**ALL KINDS OF POULTRY.**  
ALSO  
Fruit and Vegetables in their Season.

**49 Prospect Street, Marblehead.**

# JAMES BILLOWS, Yacht and Boat Builder.

*Yacht and Boat Trimmings and Fittings of all  
Descriptions furnished at Lowest Rates.*

WHITE ASH OARS ALWAYS on HAND.

YACHTS WINTERED AND REPAIRED.



Hathaway's Wharf, Lee Street, Marblehead, Mass.

## FERRY TO THE NECK

PHILIP B. TUCKER, Proprietor.

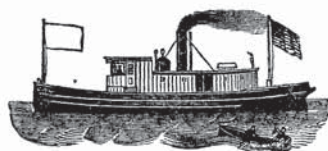

STEAM BOAT IN SUMMER.

DORIES & FISHING LINES TO LET,

TUCKER'S WHARF, . . . OFF FRONT ST.,  
Marblehead, Mass.

THEODORE J. EBERSON,  
— MANUFACTURER OF —

### Machine Button Holes,

APPLETON BLOCK, ESSEX STREET,  
MARBLEHEAD, MASS.

USING THE LATEST MACHINES. ALL  
ORDERS PROMPTLY ATTENDED TO.

AUGUSTUS P. FERGUSON,  
Marblehead and Salem  
**EXPRESS.**

All Orders Promptly Attended to.

SLATES AT THE STORES OF  
S. Gale, Geo. Martin, R. Bessom, W. F. Cloon,  
S. Hathaway, John H. Haskell, B. F. Brown,  
IN MARBLEHEAD.

Richardson & Waters, Henry Hale, B. L. Gris-  
wold, C. M. Buffum, J. V. & J. Hanson,  
IN SALEM.

TWO TRIPS DAILY.

## WOODFIN BROS., Props., MARBLEHEAD AND LYNN **EXPRESS.**

— ALSO —  
Household, Furniture and Piano  
**MOVING**  
A SPECIALTY.

Having a large Covered Wagon which  
is especially adapted for the above  
purposes, we are prepared to at-  
tend to all orders promptly.



No. 13 Sewall Street, Marblehead.



**SAMUEL HANO & CO.,**

MANUFACTURERS OF

**MANIFOLD BOOKS,**

Carbon and Manifold Papers.

**105 SUMMER STREET, BOSTON.**

ESTABLISHED 1850.

**L. D. BROWN & SON,**

MANUFACTURERS OF

**Machine Twist <sup>THE</sup> Sewing Silk**

27 LINCOLN STREET, BOSTON.

SALESROOMS, 486 BROADWAY, N. Y.

MILLS, MIDDLETOWN, CONN.

VICTOR, MIDDLETOWN MILLS, **BRANDS.** ROYAL, PARAGON.

**WILDON B. SMITH,**

**Architect**

— AND —

**Superintendent,**

**7 COMMERCIAL BLOCK,**

**BEVERLY.**

**LAMPRELL & MARBLE,**  
**DECORATORS,**

**Flag, Awning, Tent and Sail Makers.**

**357 COMMERCIAL ST., BOSTON.**

(Head of Lincoln Wharf.)

Italian and Store Awnings, Tents, Boat Sails, Wagon Covers, Canvas Street Signs, Sackings, etc., manufactured. Campaign Flags, Mottoes, etc., furnished and put up. Flags of all nations, Bunting, Streamers and Tents for Sale or to Let. Medals awarded at Mass. Charitable Mechanic Exhibitions 1865 and 1869 for Flags and Decorations. Decorations furnished and executed. Mourning Draperies always on hand. Chelsea and East Boston Ferry Horse Cars pass near by every few minutes.

**LORD & FULLER,**

**ARCHITECTS,**

**19 Exchange Place, Boston.**

**GEO. C. LORD.**

*Residence 4 Odell Sq., Salem, Mass.*

**GEO. A. FULLER.**

*Residence, Dorchester, Mass.*

TAKE ELEVATOR AT 7 EXCHANGE PLACE.

## DAKOTA MORTGAGE LOAN CORPORATION, BOSTON, MASS.

INCORPORATED UNDER THE LAWS OF MASS., AND CAPITAL FULLY PAID.

**Western Farm Mortgages in Nebraska, Dakota, and Minnesota.**

*First Liens on improved and constantly improving property, 6 and 7 per cent., guaranteed. Same loans, 7 and 8 per cent., unguaranteed, in sums of \$250 to \$2,500, complete for sale and assignment, constantly on hand and in process of negotiation.*

Under the careful and conservative management of well-known Boston business men. We solicit investments in small and large sums from all who desire a steady income, with freedom from care and trouble, at more than usual interest rates.

WALTER C. FROST, Eastern Manager,

19 Milk St., Rooms 21 and 22 Goddard Building, Boston, Mass.

## HENRY W. WILLIAMS, Solicitor of American and European Patents.

258 WASHINGTON ST. (Opp. Herald Building), BOSTON, MASS.

"A leading position in the profession."—*Manufacturers' Gazette.*

"Has had remarkable success."—*Boston Traveller.*

"His familiarity with the Patent Office rules, in connection with his long experience as a Patent Solicitor, renders him thoroughly qualified to act as the attorney of inventors."—*Boston Journal.*

"We know of none better."—*Salem Register.*

"One of the most successful in the profession."—*Boston Post.*

"Remarkably successful."—*Boston Globe.*

AGENCIES:—WASHINGTON, OTTAWA, AND LONDON.

## BREWSTER, COBB, & ESTABROOK, BANKERS AND BROKERS

35 CONGRESS ST., BOSTON.

Members Boston, New York, and Chicago Stock Exchanges.

Dealers in Government, Municipal, and First Class Railroad Securities.

CITY AND TOWN LOANS A SPECIALTY.

S. E. CHUBBUCK & SONS,  
STEAM ENGINES,  
BOILERS and MACHINERY  
CHUBBUCK'S  
PATENT PISTON and PACKING.

Cylinders Re-Bored without Removing from Frame.

971 TREMONT ST., BOSTON, Mass.

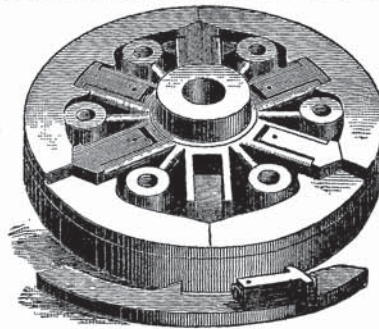



**DAVID CLAPP & SON,**

General Book and Job

**PRINTERS,**

**35 BEDFORD ST.,**

DAVID CLAPP.  
JOHN C. CLAPP.

**BOSTON.**

**HOWE & CHANDLER,**

CONSULTING

**MECHANICAL ENGINEERS,**

30 KILBY STREET, BOSTON.

MACHINERY DESIGNED AND WORKING DRAWINGS FURNISHED.

**FREDERICK CURTIS,**

**SOLICITOR OF PATENTS**

—AND—

**EXPERT IN PATENT CAUSES.**

Congress Building, 4 Post Office Sq.,

**BOSTON, MASS.**

Special attention given to procuring Patents in Foreign Countries.

**N. C. LOMBARD,**

**SOLICITOR OF PATENTS**

Mechanical Engineer and Expert.

**40 STATE ST. (Room 41), BOSTON.**

**S. C. RYERSON & CO.,**

—MANUFACTURERS OF—

Leather-Splitting Knives, Bookbinders', Veneer Knives, and Shear Blades.

KEMBLE STREET, NEAR HAMPDEN, BOSTON HIGHLANDS.

S. C. RYERSON.

S. STUBBS.

**JOSEPH P. LIVERMORE,**

Solicitor of United States and Foreign Patents

**MECHANICAL EXPERT.**

Room 40, Simmons' Building, 40 Water St.,

**BOSTON, MASS.**

ELECTRICAL INVENTIONS A SPECIALTY.

ROCKWELL & CHURCHILL,  
39 ARCH STREET, BOSTON.

# PRINTING

OF EVERY DESCRIPTION.

*Special attention to FINE CATALOGUES and the best class of MERCANTILE,  
BOOK, and PAMPHLET WORK.*

ESTIMATES FURNISHED ON APPLICATION.

ESTABLISHED 1830.

ALFRED MUDGE & SON,  
**PRINTERS,**

24 Franklin Street, Boston, Mass.

T. Y. CROWELL & CO.,  
**BOOKBINDERS**

—AND—

PUBLISHERS.

*Orders solicited for Binding of School Books, Directories, Town Reports, Etc.  
Cloth and Leather Binding in all varieties. Covers furnished for the trade.  
Edge Gilding and Marbling. Sample Cards for Manufacturers.*

T. Y. CROWELL, }  
E. O. CROWELL, } **65 KINGSTON ST., BOSTON.**

THOS. WM. CLARKE and F. F. RAYMOND, 2d,

## Counsellors at Law

29 PEMBERTON SQUARE, BOSTON.

Patent, Trade Mark, and Copyright suits prosecuted and defended. Proceedings in Accounting for Profits and Damages conducted. Opinions as to Validity, Scope, and Infringements of Patents. Trade Marks and Copyrights prepared. Interferences in the Patent Office attended to.

**PATENTS SOLICITED IN ALL COUNTRIES.**

Trade Marks Registered and Copyrights Entered.



**A. J. WILKINSON & CO.**

HAVE THE LARGEST ASSORTMENT OF

**MACHINISTS' and CARPENTERS' TOOLS.**

— AGENTS —

HOBSON CHOICE STEEL, WELLINGTON EMERY,  
BARKER & PRENTISS VISES.**P.S. STUBS STEEL FILES and TOOLS,**

184 to 188 WASHINGTON ST., Between State Street and Dock Sq., BOSTON.

CALL AND EXAMINE.

**CHAS. H. NORTH & CO.,**

PACKERS AND CURERS OF

**BACON, PORK, BEEF, LARD, HAMS,**

TRIPE, SAUSAGES, SAUSAGE SKINS, PIGS' FEET, Etc.

*Also, Slaughterers and Wholesale Dealers in Live and Dressed Hogs.*

EXTRA LARD OIL, GLUE, ANIMAL FERTILIZERS, NEUTRAL LARD and BUTTERINE.

**33 and 34 NORTH MARKET STREET, BOSTON.**

Slaughtering and Curing Establishment, Medford St., Somerville.

CHAS. H. NORTH.

S. HENRY SKILTON.

**LORING & AVERY**

(Successors to ALEX. MOSELEY &amp; CO.)

MANUFACTURERS OF AND COMMISSION DEALERS IN

ALL KINDS OF

**FINISHED LEATHER,**

43, 45 &amp; 47 SOUTH ST., BOSTON.

TELEPHONE No. 1027.

**J. S. ROCKWELL & CO.**

Manufacturers of and Dealers in every variety of

**SHEEP LEATHER.**

101 and 103 DUANE ST., NEW YORK.

18 HIGH ST., BOSTON.

**Wallabout Kid.**— Black and White, for Button Pieces and Linings; also for Shoe Toppings. The strongest and best stock made.

Boot and Shoe Linings, Russet and Colored Pebble Sheep in all Colors. Black Glove Sheep, Alum Sheep and Skivers, White and Colored Skivers and Lambs, Glazed, Pebbled and Brush Grain Black Sheep, Black Glove, Pebbled Straight Grain and Russet Calf. Leathers in all varieties for Hatters, Bookbinders, Organ and Trunk Manufacturers.

**CHAMOIS.**— Imported Colored and Glazed Black Goat and Kid. Seal and Fine Grain Colored Cow-Hide.

**ROBERT BURLIN,**  
**Book, Job and Pamphlet Binder**  
 AND PAPER RULER,  
**50 ARCH STREET, BOSTON, Mass.**

*Special attention paid to BINDING large Illustrated Works, Engravings, Magazines, Etc. Edge Gilding, Marbling, Cover Making, Stamping and Lettering for the Trade. Library Books Re-bound and Repaired.*

**GOULD & COMPANY,**  
 69 & 71 UNION STREET, BOSTON.  
 NEW ENGLAND AGENTS FOR  
 LUCAS' IMPERIAL FRENCH GREENS AND PAINTS,

—AND—  
**"ULSTER" PURE WHITE LEAD,**

Made by ULSTER WHITE LEAD CO., New York. (BATTELLE & RENWICK.)  
**PAINTS, OILS, VARNISHES,**  
 And all Painters' Supplies furnished in best quality and at lowest prices by  
**GOULD & CO., - - 69 and 71 UNION STREET, BOSTON.**  
 JOHN A. GOULD. TELEPHONE No. 528. GEO. L. GOULD.

**B. F. SMITH,**  
**ARTESIAN AND DRIVEN WELLS.**  
 Office, 266 Washington St., Room 3,  
**BOSTON, MASS.**

All orders for Driven Wells, for Domestic, Farm, Manufacturing or any other purpose will receive prompt attention.  
 We are prepared to sink Wells 6 or 8 inches in diameter through Earth or Rock to One Thousand feet or less, by Steam Power.  
 Many of these Wells are being used at Breweries, Tanneries and other Manufactories where cool and better water is needed.

Sand and Vacuum Chamber.

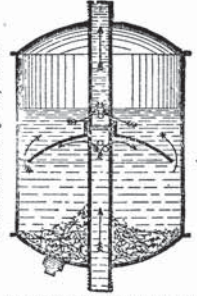

Patented July 27, 1880.  
 No. 230,579.

Warranted to stop sand, or money refunded.

**PAPER BOX BOARDS,**  
 White, Colored, Manila, and Straw.  
**PAPER,**  
 News, Colored, and Manila.  
**PAPER BOX MACHINERY.**  
**SPAULDING & TEWKSBURY,**  
 238 DEVONSHIRE ST., BOSTON.



ADVERTISING DEPARTMENT.

**DENNISON MFG. Co.**

— MANUFACTURERS OF —

**TAGS**

— AND —

**STATIONERS' SPECIALTIES,****DENNISON'S TOURISTS' TAGS FOR TRAVELERS.**

*Stratton's Gummed Labels and Gummed Paper of all colors; Legal and Notarial Seals;  
Folding and Fancy Tickets; Mentzel's Patent Suspension Rings; The Star  
Copying Pads; Dennison's Game Counters; Wedding Cake Boxes;  
Visiting and Playing Card Cases, Etc., Etc.*

**DENNISON'S TARGETS FOR RIFLE PRACTICE,**

Phillips' Hook and Clasp Tags; Kimball's Self-Fastening Tickets; Postal Envelopes; McGill's Paper Fasteners, at Manufacturers' discounts.

**SEALING WAX MAKERS.****TISSUE PAPERS.**

Proprietors "Globe," and Centennial Prize "Excelsior," and Importers of English Grass Bleached and Colored Tissue Papers, from the celebrated 39 Mill.

PROPRIETORS OF "SILVER WHITE," BEST ARTICLE FOR POLISHING SILVER, AND MILLER'S "JEWELRY CLEANING CASKET" AND "SILVER WHITE CASKET."

**JEWELERS' BOXES,**

JEWELERS' CARDS, PINK AND WHITE COTTON, FINE TWINES, Etc., Etc.

**DRUGGISTS' BOXES,**

Apothecaries' Powder Papers and Counter Papers. Dennison's Shaving Papers.

**DENNISON'S ABSORBENT COTTON**

FOR DENTAL AND SURGICAL PURPOSES.

**CARD BOARD MAKERS.**

ALL OUR GOODS ARE FOR SALE BY DEALERS EVERYWHERE, AND BY

**DENNISON MFG. CO.,**

26 and 28 Franklin Street, Boston. | 198 Broadway, New York.  
630 Chestnut Street, Philadelphia. | 144 and 146 Wabash Av., Chicago.  
143 Walnut Street, Cincinnati. | 412 North 3d Street, St. Louis.  
7 Shoe Lane, London, England.



ENGLISH and AMERICAN



# Bicycles and Tricycles.

*Royal Mail, Popular Premier, Rudge Light Roadster,  
American Rudge and Humber, Rudge and Royal  
Mail, Safety's and Kangaroo Bicycles.*

*Royal Mail two track, Coventry, Rotary, Genuine  
Humber, Crippler and Quadrant  
Tricycles.*

— A LOT OF —

**Second-Hand Bicycles and Tricycles**

OF ALL SIZES AND MAKES.

**MACHINES SOLD ON EASY TERMS.**

A full line of Sundries for English and American Machines Constantly on hand.

**REPAIRING A SPECIALTY.**

All kinds of difficult Work performed. Nickel Plating and Painting done at the Lowest Rates and in the Best Manner.

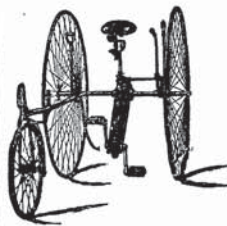

**R. H. ROBSON,**  
**39 Boston Street,**  
**SALEM,**  
MASS.

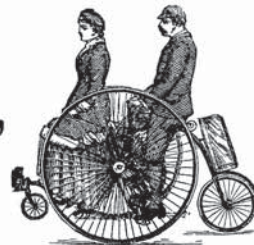



**EDWIN R. IDE, 151 ESSEX ST., SALEM, MASS.**



**Carpets, Room Paper, Window Shades, Upholstery Goods.**

**Boston Almanac and Business Directory,**

PRICE ONE DOLLAR. SENT BY MAIL.

**Published by SAMPSON, MURDOCK, & CO.**

155 FRANKLIN STREET, BOSTON.

**JOHN BUCKLEY,**

— DEALER IN —

**CHARCOAL**

WHOLESALE AND RETAIL.

*Orders by Mail will receive  
Prompt Attention.*

ADDRESS,

**32 PHILLIPS STREET,**

SALEM, MASS.

**W. A. SHIRLEY,**

**FLORIST,**

22 CENTRAL STREET,

SALEM.

Cut Flowers, Bouquets, Table and Funeral  
Designs.

Wedding and Party Work at Short Notice  
and Reasonable Rates.

Sheaves of Wheat, etc.

GREENHOUSES at BRAMAN ST., TAPLEYVILLE.

**DEE BROTHERS,**

**FLORISTS**

104 TREMONT ST., COR. BROMFIELD ST.

STUDIO BUILDING,

**BOSTON, MASS.**

CONSERVATORIES AT MT. AUBURN.

# THE TAPLEY "TWIN" HEEL BURNISHER

IS ACKNOWLEDGED TO BE THE

**BEST LABOR-SAVING MACHINE IN THE MARKET.**

One Operator with the "Twin" can do the work of Two Operators with Single Machines.

The two Jacks of this Machine are moved by an automatic mechanism, and are so close together that the operator can jack a shoe under one burnisher while the other is being burnished.

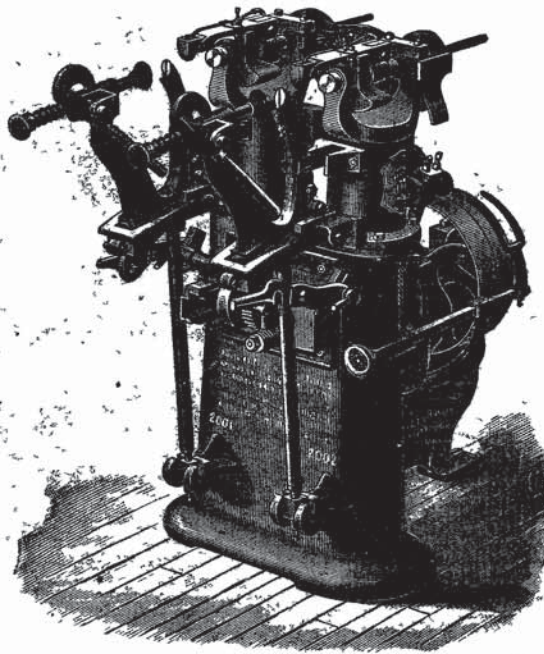

The "Twin" is much easier for the operator than the single machine, runs more steadily, occupies no more room, and is driven by a single pulley, all of which advantages add materially to the value of the machine.

*Manufacturers who are using more than one Single Tapley should exchange at once for the Twin. The cost of burnishing is so reduced that some factories where waxed heels hitherto obtained are now finishing their entire product on the Twin at a saving of 10 per cent. The testimonials of a few of those who are using the machines are respectfully submitted.*

**TAPLEY MACHINE CO..**  
**234 DEVONSHIRE STREET, BOSTON.**

[SEE OTHER SIDE.]



## TESTIMONIALS.

HAVERHILL, Mass., Jan. 26, 1886.

TAPLEY MACHINE CO., Boston, Mass.

*Dear Sirs:*—I have been using one of your Twin Burnishing Machines and like it very much. One man can do double the work that can be done on a single machine. Twenty sixty-pair cases per day have been done on the machine.

Yours Truly, J. H. WINCHELL.

HUDSON, Mass., Jan. 27, 1886.

THE TAPLEY MACHINE CO., Boston, Mass.

*Dear Sirs:*—We have been using your Twin Burnishers since last May. The work in our factory was gradually taken from the Chamberlain Machines and put on the Twins. To our surprise and gratification we have found that we have made a large saving in favor of your machines over the Chamberlain work, not to mention the superiority and greater selling value of the burnished over the waxed heel. We could not afford to go back to the Chamberlain on any account.

Yours Truly, GEORGE HOUGHTON.

DANVERS CENTRE, Mass., Jan. 20, 1886.

TAPLEY MACHINE CO., Boston, Mass.

*Gentlemen:*—We have used the Tapley Twin Burnisher for some months with great satisfaction, both for economy in labor and excellence in results. It also has especial adaptation for heels that are left with but one burnishing.

Yours Very Truly, E. & A. MUDGE & CO.

CINCINNATI, Jan. 26, 1886.

THE TAPLEY MACHINE CO., Boston, Mass.

*Dear Sirs:*—We have the Twin Burnisher we purchased of you for operation in our factory, and we take pleasure in saying that it does most excellent work. All that you claim for it.

Truly Yours, SULLIVAN, MEADE, & BUSH.

HAVERHILL, Mass., Jan. 18, 1886.

THE TAPLEY MACHINE CO., Boston, Mass.

*Gentlemen:*—We are using four of your Twin Tapley Machines, and it gives us pleasure to state that they are all you recommended them to be. We have no doubt of the ability of our operators to perform double the amount of work with these than with the single machines in the same time. By reference to our books we see that operators average about eighteen cases per day, and they have considerably exceeded this average on single day's work.

Very Truly Yours, GALE BROTHERS.

HAVERHILL, Mass., Jan. 18, 1886.

THE TAPLEY MACHINE CO., Boston, Mass.

*Gentlemen:*—It gives us great pleasure to say after three months' use of two of your Twin Machines, that we are perfectly satisfied with them. They certainly do better work at a less cost and are easier to run than the single machines. We could not afford to "trade back" for double the amount we paid you in exchange.

Yours Very Respectfully, GARDNER BROTHERS.

HAVERHILL, Mass., Jan. 18, 1886.

TAPLEY MACHINE CO., Boston, Mass.

*Gentlemen:*—I have used your Twin Burnisher for the last five months, and am highly pleased with it. The machine will turn out twice as many heels as the single Tapley, and the quality of the work is superior. I consider it the best shoe machine in the market to-day.

Yours Truly, JOHN PILLING.

HAVERHILL, Mass., Jan. 18, 1886.

TAPLEY MACHINE CO., Boston, Mass.

*Gentlemen:*—We are very much pleased with your Twin Tapley. Would rather dispense with any other machine in the factory.

Yours Truly, DAVIS & CRAFTS.

MILWAUKEE, Wis., Jan. 14, 1886.

TAPLEY MACHINE CO., Boston, Mass.

*Dear Sirs:*—Allow us to express to you our delight with your Twin Burnishers. They prove to be far beyond our greatest expectations in economy of labor and quality of work.

Very Truly, BRADLEY & METCALF.

DETROIT, Mich., Jan. 14, 1886.

TAPLEY MACHINE CO., Boston, Mass.

*Gentlemen:*—We cannot recommend your Twin too highly, and are pleased to state it does its work perfectly. We are now running three of them, and if we could get the single machines for \$1 apiece, we should prefer the Twin at the price charged for it.

Yours Truly, PINGREE & SMITH.

[SEE OTHER SIDE.]