

BEVERLY.

STREET DIRECTORY.

- Abbott**, from 203 Cabot to the sea
Adams, from Essex to Butman (private)
Andrews Court, changed to Wilson ave.
Arthur, from 16 Mulberry to Chase
Ashland, from 17 Home to 34 Federal
Atlantic Avenue, from 17 Hale to opp. 85 Lothrop
Back, from 43 Bartlett to 3 South
Balch, from 454 Cabot to 572 Cabot
Bartlett, from 85 Cabot to opp. 7 Lothrop
Bass River, from Elliot to Bass river
Bay, from Lovett to Lothrop
Bay View Avenue, from Neptune to lighthouse
Beach, from Hale to West [Cabot
Beckford, from opp. 60 Elliot to 400
Bisson, from 73 Essex to 128 Hale
Bow, from 216 Cabot to 47 Park
Boyles, from 257 Hale to Cole
Brackenbury, from 231 Hale to the sea
Bridge, from River to Danvers line
Brimble Avenue, from Essex to Wenham lake
Briscoe, from 8 Hale to 19 Essex
Broadway, from 186 Cabot to Park
Brown, from 16 Washington to 27 Abbott
Budleigh Avenue, from Dodge near depot, to Brimble ave.
Butman, from 40 Hale to Bisson
Cabot, from Essex bridge to Wenham line
Cedar, from 95 Essex to Locust ave.
Central, from 115 Cabot to 54 Lothrop
Central Court, from 19 Central
Chapman, from Federal to 10 Pond
Chapman Court, off Federal opp. Chapman
Charnock, from 305 Cabot to 8 Butman
Chase, from 41 Federal to 16 Summer
Chestnut, from 344 Cabot to Rantoul
Church, from 231 Cabot to Briscoe
Cole, from 281 Essex to B. & M. R.R.
Colon, from Cabot to Essex
Common, from Thissell to Standley
Conant, from 56 Dodge to Danvers line
Congress, from 4 Cabot to Bass river
Congress Court, from 8 Congress
Corning, from 163 Essex to 158 Hale
Cox Court, from 20 Cabot to School
Creek, from 186 Rantoul to Bass river
Creesy, from Elliot to 202 Bridge
Cross Lane, from Lake Shore ave. to Boyles
Dane, from 295 Cabot to 50 Hale
Davis, from 43 Cabot to 22 Front
Dodge, from 587 Cabot to Wenham line
Draper, from Bass River street to Bass river
East, from Essex to East Lothrop (priv.)
East Corning, from 157 Hale to Neptune
East Dane, from 49 Hale to the sea
East Lothrop, from Hale to Lake Shore avenue
Edwards, from 56 Cabot to opp. 38 Rantoul
Ellingwood Court, from 6 Cabot to School
Elliot, from 324 Cabot to Danvers line
Elm, from 19 Railroad ave. to 20 Vestry
Elmwood Avenue, from 785 Cabot
Endicott, from 10 Thorndike to Abbott
Enon, from Dodge n. depot, to Wenham line
Essex, from Church to Wenham line
Everett, from Haskell to Hale
Fayette, from 68 Cabot to 51 Rantoul
Federal, from 238 Cabot to Bass river
Fillmore, from Enon near Wenham line
Foster, from Common to B. & M. R.R.
Franklin Place, from 123 Cabot
Front, from 25 Cabot to Bartlett
Gardner, from 155 Essex to Pearl [river
Garford, from Bass River street to Bass
Green, from Bridge to Elliot [Common
Greenwood Avenue, from Hart to
Groce, from 122 Standley to 460 Essex
Grove, from Beach to Oak
Grover, from 486 Essex to Dodge
Hale, from 217 Cabot to Manchester line
Hancock, from 63 Essex to 26 Butman
Hardy, from 37 Pleasant to 52 Railroad avenue
Harris, from 21 Winthrop ave. to Livingston ave.
Hart, from Hale to Wenham line
Haskell, from Hale to Greenwood ave.
Heather, from Colon to Herrick
Herrick, from Cabot to Heather
High, from Hale to Haskell
Highland Avenue, from 98 Cabot to 36 Railroad ave.
Hill, from Cabot to Salem (private)
Home, from 25 Bow to 135 Rantoul
Hull, from near 486 Essex to Wenham line
Hull's Lane, from Hull to Greenwood avenue
Island, from Bass River street to Bass
Jackson, from 59 Essex to 22 Butman
Judson, from 288 Cabot to 23 Chase
Juniper, from Hale to North [Harris
Kernwood Avenue, from Bridge to Knowlton, from 277 Cabot to 18 Charnock [Essex
Lake Shore Avenue, from 158 Hale to
Lake View Avenue, from 18 Enon to Wenham lake
Laurel, from Corning to Pine (private)
Lawrence Court, from 63 Federal
Lincoln, from Enon near Wenham line
Linden Avenue, from Porter to Wellman [Harris
Livingston Avenue, from 62 Bridge to
Locust Avenue, from 48 Bisson to Cedar
Lothrop, from 107 Water to Hale

W. C. PACKARD & CO., LARGEST HOUSE FURNISHERS IN
ESSEX CO. Next to Mechanic Hall.

- Lovett**, from 14 Bartlett to 65 Hale
Lovett Court, from 16 Lovett to 14 Central ct.
Lovett Place, from 403 Cabot [pect
Madison Avenue, from Essex to Pros-
Maple Avenue, from 121 Water
May, from 85 Cabot to 12 Lovett
Mechanic, from 19 W. Dane to Elliot
Middle, from Bisson to East (private)
Mill, from Elliot to 28 Beckford
Milton, from 168 Cabot to 12 Broadway
Monroe, from 7 Prospect to 58 Essex
Monument Sq., from 24 Abbott to 17 Hale
Montserrat Park, junc. Essex and Colon
Mulberry, from 31 Federal to 18 W. Dane
Myrtle, from 362 Cabot to Rantoul
Neptune, from 197 Hale to Ober
North, from Hale to black swamp
Oak, from Hale to West
Ober, from near 95 Hale to the sea
Ocean, from 25 Hale to the sea
Orchard, from 94 Hale to Bisson
Paine Avenue, from Hale n. Pride's crossing, B. F.
Paine Place, at Beverly Farms
Park, from 58 Pleasant to 42 Elliot
Pearl, from Vernon to Pine (private)
Phillips Avenue, from Cabot to Wenham lake (private)
Phillips Court, from 7 Pleasant
Pine, from Rock to Pearl (private)
Pleasant, from 78 Cabot to Park
Pond, from 276 Cabot to 164 Rantoul
Porter, from 15 Congress to Bass river
Preston, from Hart to Manchester line
Preston Place, from Hart to Wenham line
Prince, from Hale to the sea
Prospect, from Charnoek opp. Knowlton
Quincy Park from 21 Lothrop
Railroad Avenue, from 116 Cabot to River
Rantoul, from 36 Cabot to Cabot at Gloucester crossing
River, from opp. 22 School to Federal
Riverside, from Rantoul to Lawrence
Rock, from Corning to Pine (private)
Roundy, from 320 Cabot to 152 Park
Salem, from Colon to Wenham lake
School, from 52 Cabot to Bass river
South, from 36 Front to 7 Stone
Spring, from 97 Colon to 168 Essex
Standley, from junc. Foster and Common to opp. 486 Essex
Stone, from 45 Cabot to 20 Lothrop
Straight, from Middle to East (private)
Summer, from 358 Cabot to Rantoul
Summit Avenue, from 16 Cabot to School
Swan's Avenue, from 413 Cabot
Thissell, from Common to Hale
Thorndike, from 177 Cabot to 54 Lovett
Trask, from Cabot to Cabot
Tuck's Point, foot of Water
Tuft's Avenue, from near 99 Elliot
Union, from 55 Cabot to 29 Bartlett
Valley, from Hale to Hart
Vernon, from Essex to Pearl (private)
Vestry, from 142 Cabot to rear 37 Railroad ave.
Vestry Court, from 23 Vestry
Vine Court, from Oak opp. depot
Wallis, from 184 Cabot to 37 Park
Walnut, from Cedar to Bisson (private)
Washington, from 151 Cabot to the sea
Washington Court, from 7 Washington
Water, from 21 Cabot to the sea
Water St. Court, from 128 Water
Weber Avenue, from Porter to River
Webster Avenue, from Haskell to Hart
Wellman, from 5 Congress to Bass river
West, from Hale to Hale
West Dane, from 298 Cabot to 178 Rantoul
Willow, from Hale to Lothrop
Wilson, from Enon n. Wenham line
Wilson Avenue, from 31 Lothrop to the sea
Winter, from 273 Cabot to 28 Essex
Winthrop Avenue, from Bridge to 4 Harris
Witch Lane, from Hale to Common
Woodberry, from 141 Hale to the sea

BUILDINGS, HALLS, OFFICES, ETC.

- Alms House**, Cedar n. Essex
Armory Hall, rear of Town Hall
Atlantic Block, 141 Cabot
Bank Building, 177 Cabot c. Thorndike
Bell's Hall, 87 Cabot
Butman Block, 255 to 259 Cabot
Commercial Block, 122 Cabot
Endicott Building, 153 Cabot
Grand Army Halls, 122 Cabot; also Hale c. West, B. F.
Lefavour's Block and Opera House, 136 Cabot
Marshall Hall, Hale cor. West, B. F.
Masonic Block, 147 Cabot
Mechanic Hall, Atlantic Block
Norwood's Building, 34 Railroad ave.
O'Brien Block, Hale n. West, B. F.
Odd Fellows' Block and Hall, 188 to 194 Cabot
Peabody Building, Cabot opp. Washington
Police Station, rear of Town Hall
Post Office, Odd Fellows' Block
Red Men's Hall, 122 Cabot
Soldiers' Monument, Monument sq.
Stopford Block, 7 to 11 Railroad ave.
Towa Hall, 191 Cabot cor. Thorndike
Union Hall, Cabot cor. Essex

WM. J. LEFAVOUR, AGENT FOR THE "STANDARD" SEWING MACHINE. 175 ESSEX STREET, SALEM.

DIRECTORY OF BEVERLY.

ABBREVIATIONS.—Ave., avenue; b. or bds., boards; B. F., Beverly Farms; Bev., Beverly; blk., block; bldg., building; c. or cor., corner; ct., court; h., house; n., near; opp., opposite; pl., place; r., rear; s. r., summer resident; st., street; whf., wharf.

REMOVALS.—The names of persons removed from the town within two years, so far as known, and the names of citizens who have died during the same period, have been inserted herein for information of the public.

- Abbott Addie F. Miss, saleswoman (Salem), b. 25 Hale
 Benjamin F. clerk, A. O. Marshall's, h. Vine ct., B. F.
 Charles Arthur, clerk, A. O. Marshall's, b. Vine ct., B. F.
 Elizabeth O. widow of Stephen W. b. 35 Washington
 Elmer E. laster, h. 192 Rantoul
 George P. engineer, Wallis, Killham & Bray's, h. 25 Hale cor. Ocean
 Hannah Miss, b. 296 Cabot
 Jacob, shoemaker, h. 41 Roundy
 James P. shoemaker, h. 176 Dodge n. depot
 John W. shoemaker, h. 65 Hale
 Martha, widow of James D. h. Hale n. Pride's Crossing, B. F.
 Nathaniel, died April 17, 1890
 Nicholas M. foreman, G. H. Allen's, h. 24 W. Dane
 Samuel L. foreman, Hanson & Jenkins, h. 52 Lothrop
 Samuel L. jr. shoe laster, h. 2 Dane
 Stephen, sexton Dane st. Cong. church h. 49 Essex
 Stephen A. shoemaker, h. 49 Essex
 Stephen W. clerk (Boston), h. 35 Washington [b. 18 Thorndike
 Aborn Edward H. clerk, Woodbury Bros.
 Nancy A. widow of J. Henry, h. 18 Thorndike
 Adams Arthur P. clergyman, also editor of the Spirit of the Word, h. 21 West Dane
 Arthur S. hostler, h. 33 Stone
 Hannah C. Miss, h. 20 Central
 Henry (Washington), s. r. Oak off Hale, B. F. [Hotel Trafton
 Henry E. foreman, G. H. Allen's, b. John Q. (Boston), s. r. Hale near Manchester line, B. F.
 Lucy S. Miss, h. 20 Central
 Russell F. removed to Haverhill
 T. B. Worsted Apron and Leather Co. junc. of Bass River, Garford and Draper streets
 Addison Daniel D. rector St. Peter's church, h. 27 Abbott
 Ahearn James H. removed to California
 Ahearn Emma L. Miss, bookkeeper, F. B. Mower & Son's, b. at Lynn
 Ahern Annie Mrs. removed to California see O'Hearn [b. at Salem
 Akerley Sarah Miss, tailoress, 143 Cabot,
 Allen Abbie D. widow of William H. h. 47 Cabot
 A. Florence Miss, bookkeeper, (78 Fulton, Boston), b. 47 Cabot
 Brice J. (Boston), s. r. Common near Thissell, B. F.
 Charles R. shoemaker, b. 9 Pond
 Charlotte G. widow of Simeon, b. 17 Ocean
 Ezra F. shoe cutter, h. 57 Hale [eral
 Frank H. clerk, 128 Cabot, h. 10 Fed-
 George F. shoemaker, h. 134 Bridge
 George F. shoe findings (105-111 Summer, Boston), b. 31 Cabot
A LLEN GEORGE H. box manufacturer, 81 Federal, h. at Lynn. *See advertisement at end of Beverly.*
 George W. coal, wood and teaming, 7 Pond, h. 9 do.
 Gilbert (Wallis & Allen), 234 Hale n. Brackenbury, h. 236 Hale
 Harriet P. Miss, b. 47 Cabot
 Hervey, shoelaster, h. 405 Essex near schoolhouse
A LLEN IRVING W. proprietor Beverly Citizen, and steam book and job printer, 8 Vestry, h. 22 Essex. *See advt. at end of Beverly.*
 James, h. 189 Hale n. Neptune
 James jr. shoemaker, h. 301 Cabot
 John P. jr. carpenter, b. Hale near West, B. F. [house
 Joseph, farmer, b. 405 Essex n. school-
 Martha F. Miss, teacher (Salem), b. 47 Cabot [301 Cabot, h. do.
 Mary A. Mrs. stamping and millinery,
 M. L. bookkeeper, G. H. Allen's, h. at Lynn [h. do.
 Nathaniel P. horseshoer, Vine ct. B. F.
 Rebecca, widow of John B. h. 52 Lothrop
 Simeon, shoe laster, h. 17 Ocean
 Thomas, master mariner, h. 48 Stone
 Alley Hiram F. photographer, 140 Cabot, h. 12 Highland ave. [n. Essex
 Almshouse, William Stevens, supt., Cedar
 Amazeen Andrew W. painter, h. 4 Elliot
A MERICAN EXPRESS CO. Frank Woodbury, agent, 145 Cabot. *See page 16.*
 Amory Charles Mrs. (Boston), s. r. Hale n. Pride's Crossing, B. F. [port
 Anderson George H. removed to Newbury-
 Horatio N. shoe cutier, b. 23 Vestry

CARPETS AND UPHOLSTERY GOODS, W. C. PACKARD & CO.
 281 ESSEX STREET, SALEM.

- Anderson Kate B. widow of Daniel, removed to Newburyport
 Andren Alban, civil engineer and solicitor of patents (48 Congress, Boston), h. 108 Cabot
 Andrews Ada R. Miss, removed to Wakefield
 Amos jr. shoemaker, h. 234 Dodge near school house
 Annie Miss, removed to Fall River
 Arthur, shoemaker, b. 5 Chase
 Augusta H. Miss, shoe stitcher, b. 123 Cabot
 Augustus, shoemaker, h. 30 Federal
 Benjamin, ship carpenter, h. 52 Front
 Benjamin L. clerk (Boston, C. F. Hovey & Co.'s), h. 383 Cabot
 Charles H. provisions, Water, h. 82 Cabot
 Edwin, removed to Wakefield
 Ella Mrs. groceries, 121 Water, h. 119 do.
 Francis M. commercial traveller, h. 22 Beckford
 Frank A. clerk, 588 Cabot, h. 573 do.
 Gardner, removed to Ipswich
 George C. shoemaker, h. 24 Roundy
 George R. shoemaker, h. 16 Union
 George S. shoemaker, h. 348 Cabot
 Henry H. mariner, h. 117 Rantoul
 Henry L. removed to Salem
 James A. mason, h. Madison ave.
 Joseph F. farmer, b. 82 Dodge n. Salem
 Mary E. Miss, associate teacher, 53 Lothrop, b. do.
 Mary R. Miss, b. Wilson ave.
 Minnie A. Miss, compositor, b. 3 Knowlton
 Obed, shoemaker, h. 152 Park
 R. Leighton, shoemaker, b. 52 Front
 Richard H. clerk, 121 Water, h. 119 do.
 Sarah T. Miss, b. Wilson ave.
 Solomon C. shoemaker, h. 56 Rantoul
 Thomas, shoemaker, h. Wilson ave.
 Annable John, h. 13 Cox ct.
 John, hostler, at 240 Cabot
 Sarah M. Miss, b. 13 Cox ct.
 Appleton Abby H. Miss, teacher, Centerville school, b. 15 Hull, B. F.
 Carrie A. Miss, seamstress, b. 308 Essex n. Cole
 Daniel, farmer, b. 308 Essex n. Cole
 Edwin H. farmer, h. 35 Hull, B. F.
 Emeline A. Miss, h. 38 Dane
APPLETON GEORGE A. Salem and Beverly express, 186 Cabot and 15 Dane, h. 15 Dane. *See advt. at end of Beverly.*
 Hooper A. farmer and market gardener, 15 Hull n. Essex, B. F. h. do.
 Horace F. farmer, h. 35 Hull, B. F.
 Isaac. stone contractor, 43 Essex cor. Charnock, h. do.
 Joseph B. died June 28, 1889
 Joseph F. manager Woodbury Heel Co. 1 Rantoul, h. at Salem
 Appleton Nathan D. farmer, h. 2 Cole cor. Essex
 Thomas, farmer, h. 308 Essex n. Cole
 Tristram (Marsters and Walker), 55 Broadway, h. 7 Home
 Arlington Fannie E. Miss, stitcher, b. 133 Water
 William H. fish pedler, h. 133 Water
 Arnold James H. morocco dresser, h. 4 Cabot
 Jeremiah, laborer, h. 27 Front
 Arrington Frederick H. laster, h. 39 Pond
 James jr. foreman, J. H. Baker & Co.'s, h. 39 Pond
 Ashe Gilbert, teamster, h. 9 Cabot
 Atkinson Charles F. (Boston), s. r. Woodberry
 Mary A. widow of Robert, h. 22 Dane
 Walter W. harness maker, b. 22 Dane
 Attwill Isaac M. shoe manufacturer, Vine ct. B. F. h. at Lynn [at Lynn
 Joseph W. foreman, I. M. Attwill's, b.
 Attwood Frances, widow of Peter, b. 14 Summit ave. [Railroad ave.
 Aubrey A. J. pastor, Univ. church, h. 30
 Austin Gustavus, boot and shoe stitcher, 33 Park, h. at Swampscott
 Sydney H. removed to Newburyport
AVENUE HOUSE, Ora B. Currier, proprietor, 22 Railroad ave. *See advt. at end of Beverly.*
 Averill Albert E. shoemaker, h. 182 Rantoul
 Elizabeth, widow of Andrew P. b. 182 Rantoul
 Preston A. teacher (Townsend, Mass.) h. 182 Rantoul
 Preston A. Mrs. dressmaker, 182 Rantoul, h. do.
 Avery Edward F. farmer, b. 10 Herrick
 Lawrence B. farmer, b. 10 Herrick
 Mark B. farmer and milk dealer, 10 Herrick, h. do.
 Ayers Fred H. removed to Lynn
 Samuel, removed to Everett, Mass.
 Babcock George, h. 64 Dodge n. Conant
 Bacheider Edward T. box nailer, b. 24 W. Dane
 Laforest, shoe cutter, b. 25 Bow
 Bacheller John D. foreman, Pedrick, Seavey & Co.'s, h. at Salem
 Bagley George A. butcher, 776 Cabot n. Wenham line, h. do.
 Bailey Ann N. widow of David C. b. 71 Cabot
 Charles H. shoemaker, h. 33 Stone
 Thomas H. shoemaker, h. 8 Summer
 William, shoemaker, h. 7 Winthrop ave.
 William E. (White & Bailey), 63 Railroad ave. h. 10 Judson
 Baine Fred E. farmer, b. 149 Elliot
 Baker Charles H. (J. H. Baker & Co.), 39 Park, h. at Springfield
BAKER CHARLES J. dealer in hay, grain, etc. Park c. Pleasant, h. 16 Hale. *See advt. at end of Beverly.*

WM. J. LEFAVOUR,

IVERS & POND, and VOSE & SONS' UPRIGHT AND GRAND PIANOS.
 175 ESSEX STREET, - - SALEM, MASS.

- Baker E. Henry (Boston), s. r. Lake Shore ave. n. Cross lane
 Frank O. carpenter, b. 235 Hale
 Fred, hostler, h. 8 Orchard
 Hannah S. widow of William W. h. 69 Essex
 Henry E. removed to Charlestown
 John I. harbor and land commissioner (65 Bowdoin, Boston), h. 1 Monument sq.
 John S. superintendent, Beverly & Danvers Street Railway, b. 1 Monument sq.
 Joseph H. (J. H. Baker & Co.), 39 Park, h. 396 Cabot
 Joseph L. printer, h. 69 Essex
 J. H. & Co. (Joseph H. Baker, Charles H. Baker, J. Clifford Dodge), boot, shoe and slipper manufacturers, 39 Park
 Lucy F. Miss, h. 248 Cabot
 Lydia S. widow of Isaac W. h. 344 Cabot
 Sadie L. Miss, seamstress, b. 26 Mulberry
- Ball George H. (Boston), s. r. Grove n. Oak, B. F.
- Ballam Frances B. Miss, bookkeeper, C. F. Lee's, b. 11 Pond
 Thomas, carpenter, b. 11 Pond
- Bancroft Robert H. (Boston), s. r. 33 Hale n. Dane
- BANK, BEVERLY NATIONAL, 177 Cabot
 BANK, BEVERLY SAVINGS, 177 Cabot
- Banks Edwin, shoemaker, b. Hotel Trafton
 Henry, morocco dresser, h. 14 Myrtle
 Robert, boxmaker, h. 72 Chase
 William R. teamster, b. 72 Chase
- Barker Anna A. Miss, stitcher, b. 173 Bridge n. Danvers line
 Estelle L. Miss, b. 68 Cabot
 Hattie L. Miss, saleswoman (Salem), b. 4 Vestry ct.
 Lorenzo, carpenter and builder, 68 Cabot, h. do
 Louis K. (Barker & Killam), 10 Bow, h. 40 W. Dane [ct.
 Mary A. widow of Daniel, h. 4 Vestry
 Walter L. removed to Wenham
- BARKER WILLIAM R. & CO.** planing mill, 58 River, h. 13 Ocean *See advt. at end of Beverly*
 & Killam (Louis K. Barker and Oliver F. Killam), harness makers, 10 Bow
- Barnard Alexander J. C. tailor, 143 Cabot, b. 7 Wallis
- Barnes Albert E. clerk (Salem), h. 61 Park
- Barrett Charles F. shoe cutter, h. 46 Cabot
 Lucy E. Mrs. stitcher, b. 10 Front
 Richard, laborer, h. Everett, B. F.
 Thomas, farm hand, b. 556 Cabot n. Balch
- Barron Everard G. salesman, S. Lovett's, b. 24 Pond
- Barrows Albert T. clerk (42 High, Boston), h. 8 Franklin pl.
- Barrows Cordelia, widow of Thaddeus M. b. 27 Abbott
- Barry David, laborer, h. 2 South
 Ellen, widow of Patrick, b. 9 Cox ct.
 Jeremiah, morocco dresser, b. 2 South
 John J. laborer, b. 2 South
 John J. shoemaker, h. 7 Cox ct.
 Mary Miss, domestic, at Hale n. West, B. F.
- Barter Charles A. shoemaker, h. 599 Cabot n. Dodge [Hale
 John H. shoemaker, h. Butman cor.
 William E. painter, h. 56 Cabot
- Bartholomew Alfred, laborer, b. rear 341 Cabot
- Bartlett Francis (Boston), s. r. Hale n. Thissell, B. F.
 Georgia E. Miss, dressmaker, 25 Creesy, b. do.
 Georgie Miss, shoemaker, b. Vine ct. B. F.
 John D. baker, h. 16 Cox ct.
 John R. shoemaker, b. 16 Cox ct.
 Jennie E. A. Miss, b. Hale opp. West, B. F. [opp. West, B. F.
 Mary A. widow of Gordon, h. Hale
 Moses N. h. 17 May
 Sydney, died March 6, 1889
 T. Frost, shoemaker, b. 25 Creesy
- Basil Kate L. Miss, forewoman, J. F. Carter's, b. 142 Park
- Batchelder Charles S. foreman cutter, D. Lefavour & Son's, h. 2 Milton
 George, removed to Marblehead
 George D. farmer, h. Hart n. Wenham line, Beverly Farms
 Hannah Miss, died Sept. 1, 1889
 Mary E. Miss, b. 47 Railroad ave.
 Sarah F. Miss, b. 103 Cabot
 William, carpenter, h. High, B. F.
 William L. shoemaker, h. 38 Bartlett
- Bates Eohraim M. (Times Publishing Co.), 6 Franklin pl. h. 123 Cabot
 Nancy W. widow of Thomas, h. 123 Cabot
- Beals Benjamin F. lather, h. 132 Water
- Beaumont Squire, shoemaker, h. 26 Beckford
- Beck George B. hostler, h. 14 May
- Beckford Emeline O. Miss, clerk, Geo. P. Brown's, b. 14 Washington
 Emily S. widow of John W. h. 14 Washington
 Frank S. asst. bookkeeper, Woodbury Bros., b. 14 Washington
 Frederick H. sole cutter, b. 26 Butman
 George E. shoemaker, b. 26 Butman
 Horace L. shoe laster, h. 9 Summer
 Ruth S. Miss, bookkeeper, Hill & Greene's, b. 14 Washington
 William F. clerk, 5 Railroad ave., h. 26 Butman
 see Biekford
- Beckman S. Lowell Mrs. forewoman, S. F. Crosman's, h. at Lynn
- Bell Alice L. Miss, teacher, Washington school, b. 16 Dane
 Annie Miss, b. 35 Balch
 Arthur S. butcher, 8 Bisson, h. do.

For MATTRESSES AND BEDDING Go to **PACKARD & CO.,**
 NEXT TO MECHANIC HALL.

Bell Carrie Miss, b. 35 Balch
 Clarence W. removed to Salem
 Ernest F. removed to Salem
 E. Frank, removed to Salem
 Frank W. Manchester, Beverly and Salem express, 11 Myrtle, h. do.
 Fred E. (Larcom, Bell & Co.), 96 Cabot, h. 362 do.
 John, died Dec. 2, 1888
 John W. h. 16 Dane
 Mary A. Miss, b. 35 Balch
 Mary A. widow of John, h. 35 Balch
 Mary E. widow of Samuel, h. 20 Dane
 Pierce, farmer and milk dealer, 26 Balch n. Cabot, h. do.
 Samuel P. shoecutter, b. 20 Dane
 William H. Lynn & Beverly express, 32 Railroad ave. h. 17 Bow
 Willis H. (Larcom, Bell & Co.), 96 Cabot, b. 20 Dane
 Bell's Hall, 87 Cabot
 Bennett Allen H. teller, Beverly National Bank, b. 23 Vestry
 Arthur H. shoemaker, h. 59 Hale
 Bella L. Miss, clerk, Beverly Savings Bank, b. 110 Cabot
 Benjamin F. died April 1, 1890
 Elizabeth P. widow of John C. dressmaker, 26 Broadway, h. do.
 Frank A. shoecutter, b. 41 Charnock
 George A. (Bennett & Telfer), Hart n. Haskell, Bev. Farms, h. do.
 George H. laborer, b. Hale n. High, Bev. Farms
 George W. painter, b. 31 Lothrop
 James G. fisherman, h. Hale n. High, Bev. Farms
 John F. gardener, h. Hale n. High, Bev. Farms
 Josiah F. shoemaker, h. 41 Charnock
 Mary A. Miss, photograph finisher (Boston), b. 26 Broadway
BENNETT ROBERT G. clerk and treasurer, Beverly Savings Bank, h. 110 Cabot
 Sarah E. widow of Charles F. b. 31 Lothrop
 William E. mariner, b. 41 Charnock & Telfer (George A. Bennett and Charles A. Telfer), groceries and fish, Hart n. Haskell, Bev. Farms
 Benson Henry, h. 11 Neptune n. Hale
 Henry jr. carpenter, h. 7 Neptune n. Hale
 Jennie L. Miss, dressmaker, 4 Dane, b. do.
 Mary E. widow of Christopher A. boarding house, 41 Pond, h. do.
 Ruth, widow of Emery K. (Boston), s. r. Ober
 Berg Gustave, oiler, h. 128 Water
 Bernard Frank W. traveling salesman, h. 251 Elliot
 Grace E. Miss, bookkeeper, S. Lovett's, Federal, b. 251 Elliot
 Lydia Mrs. removed to Marblehead
 Berry Ann J. widow of Hiram, h. 191 Rantoul
 Bert L. hostler, b. 191 Rantoul

Berry Charles H. removed to Dover, N. H.
 Edward A. removed to Newton, N. H.
 Frank E. clerk, A. O. Marshall's, b. Everett, Bev. Farms
 George C. (G. C. & J. L. Berry), 259 Cabot, h. 19 Federal
 George W. removed to Hooksett, N. H.
BERRY G. C. & J. L. (George C. and John L.), druggists, 259 Cabot. See *advt. at end of Beverly.*
 Helen P. widow of Charles E. shoestitcher, h. 11 Prospect
 John L. (G. C. & J. L. Berry), 259 Cabot, h. 8 Summer
 Norman W. carpenter, h. 13 Ocean
 Pomelia S. widow of William A. h. 20 Knowlton
 Samuel A. shoecutter, h. 8 Hardy
BERRY WILLIAM J. civil engineer and land surveyor, 153 Cabot, rooms 1 and 2, h. 20 Knowlton. See *advt. at end of Beverly.*
 Bertwell Jennie S. Miss, teacher (Wenham), b. 23 Balch
 Beverly Billiard Hall, Frank S. York, propr. Odd Fellows' blk.
 Board of Fire Underwriters, Samuel Porter, President, 162 Cabot
 Board of Trade, 136 Cabot, room 6
 Building Association, Lefavour's blk.
BEVERLY CITIZEN, Irving W. Allen, proprietor, 8 Vestry. See *advt. at end of Beverly.*
 Co-operative Association (Horace P. Foster, agent), groceries and provisions, 85, 89 and 228 Cabot
 Co-operative Bank, Charles F. Lee, secretary, Endicott bldg. room 4
 Farms Boot & Shoe Co. A. P. Loring, President, Vine ct. B. F.
 Gas Light Co., office, 164 Cabot: works, 50 River [14 School House (Mrs. Elizabeth M. McDonald),
BEVERLY NATIONAL BANK, Augustus Stevens, cashier, 177 Cabot. See *advt. at end of Beverly.*
 Post Office, Charles H. Odell, postmaster, Odd Fellows' b'k.
BEVERLY POTTERY, C. A. Lawrence, proprietor, Lawrence court. See *advt. at end of Beverly.*
 Public Library, Town Hall; branch at Bev. Farms
 Republican Club, 184 Cabot
BEVERLY SAVINGS BANK, Robert G. Bennett, clerk and treasurer, 177 Cabot. See *advt. at end of Beverly.*
 Shoe Co., Henry F. Woodberry jr. agent, boot and shoe manufacturers, 130 Park
BEVERLY STEAM LAUNDRY, Charles A. Hurd, proprietor, 1 Rantoul. See *advt. at end of Beverly.*
BEVERLY TIMES PUBLISHING CO., (Albert Vittum and Ephraim M. Bates), publishers of Beverly Times and Essex Echo, and job printers, 6 Franklin pl. See *advt. at end of Beverly.*

WM. J. LEFAVOUR, SELLS PIANO STOOLS, COVERS, MUSIC AND BOOKS. 175 ESSEX STREET, SALEM.

- Beverly Water Works; office 194 Cabot; pumping station at Wenham lake; reservoir, Brimble hill
- BEVERLY & DANVERS STREET RAILWAY CO.;** office & station, Rantoul c. Elliot
- Bickford Almon O. removed to Salem
George B. b. 56 Grover, B. F.
Henry H. removed to Salem
Thomas L. hostler, h. 50 Essex
see Beckford
- Birmingham John, coal teamster, h. 20 Webber ave.
- Bisbee Edward C. shoemaker, b. 403 Cabot
Henry C. poulterer, 10 Lovett pl.
h. do. [Hale]
- Bisson Annie E. Miss, housekeeper at 63
William G. shoe repairer and flagman,
Gloucester crossing, h. 28 Beckford
- Bixby Charles W. shoemaker, h. 27 Trask
- Black Alfred S. removed to Brookline
George W. machinist, h. 20 Fayette
Mamie E. Miss, b. 87 Hale
Mehitable F. widow of Nathaniel W.
h. 87 Hale [Hale]
Nellie F. Miss, clerk (Salem), b. 87
- Blackler John, shoemaker, h. 7 Ellingwood ct.
- Blair James, blacksmith, b. 20 Fayette
- Blake Alonzo N. provisions, Hale n. West
B. F. h. at Boston
James H. died Nov. 13, 1889
Jesse A. janitor Briscoe school house,
h. 34 Federal
- Blakeney John A. h. 252 Rantoul
John A. Mrs. variety store and horse
car station, 252 Rantoul, h. do.
- Blanchard Henry, farmer, h. Hart n. Wenham line, B. F. [B. F.]
William H. gardener, h. Preston place,
- Blatchford Jack J. bottler, b. 35 Bow
- Blinn Charles O. morocco dresser, b. 18
May [n. Hart, B. F.]
- Bliss Edgar J. journalist (Boston), h. Hale
- Blood Arminda, widow of Levi M. removed to Georges Mills, N. H.
Nancy A. Mrs. h. 18 Thorndike
- Boardman Edwin A. (Boston), s. r. West,
B. F. [Hale]
- Boden Mary A. widow of Thomas, b. 153
Thomas P. shoemaker, h. 21 Woodberry
see Bowden
- Bodieu Hans E. baker, h. 23 Central
- Bodwell John G. shoemaker, b. 348 Cabot
- Bolam John, coachman, b. Hale n. Cath.
church, B. F. [rop]
- Bolton Robert A. shoemaker, h. 24 Loth-Bonaventura Izopiro, fruit and confectionery, 125 and 245 Cabot, h. 11
Central ct. [tral ct.]
Mary Miss, clerk, 245 Cabot, b. 11
Theresa Miss, clerk, 125 Cabot, b. 11
Central ct.
- BONGARTZ WALTER E.** physician, 220
Cabot, h. do. Office hours 1 to 3
and 7 to 9 p. m. Sundays 2 to 4
p. m.
- Bonny Corydon R. shoe cutter, h. 26 Federal
- Bosson George F. bookbinder, b. 14 Cabot
Helen M. widow of Abraham F. h. 14
Cabot
- Boston Branch Grocery store, George H.
Ford, proprietor, 63 Front
- Bowden George P. shoemaker, b. 5 Water
st. ct. [ct.]
George V. shoemaker, h. 5 Water st.
John H. foreman, Deaf Mute School,
h. 4 Tufts ave.
John H. Mrs. teacher, Deaf Mute
School, h. 4 Tufts ave.
see Boden [Home]
- Bowdlear Horace A. C. shoemaker, b. 17
John A. jobber, h. 17 Home
- Bowlby Leonard, shoemaker, b. 14 School
- Boyden Amy L. widow of William C. h.
6 Washington
Roland W. lawyer, 153 Cabot, room 7;
also (Milk st. Boston), b. 6 Washington
- Walter L. (H. E. Swift & Co. Boston),
b. 6 Washington
William C. died Aug. 26, 1889
- Bovle Daniel, engineer at Board of Trade
buildings, Rantoul cor. Fayette,
b. 52 Rantoul [tune]
Hugh, carpenter, h. 195 Hale n. Nep-
Patrick F. removed to Ipswich
- Boyles Marietta, widow of James, shoe-
stitcher, h. 12 Summer
- Boynton George, shoemaker, h. 146 Park
- Bradford Charles A. clerk, 208 Rantoul, b.
206 do.
Elizabeth H. widow of Charles F.
(Boston), s. r. Hart n. Bap. church,
B. F. [Hart, B. F.]
- Bradley Robert S. (Boston), s. r. Hale n.
- Bradshaw John, bookkeeper (Boston), h.
5 Chapman
- Bradstreet Ellen M. Miss, teacher, Wash-
ington primary school, b. 15 Home
Frank, bookkeeper (Boston), b. 39
Broadway
Fred P. shoemaker, b. 15 Home
George S. shoemaker, h. 15 Home
Joseph P. shoemaker, h. 19 W. Dane
Josiah F. (Marsters & Walker), 55
Broadway, h. 39 do.
Walter C. blacksmith and horseshoer,
60 Dodge, h. do. [Crossing, B. F.]
- Brady John, gardener, h. Hale n. Pride's
John J. laborer, h. 14 Summit ave.
John W. teamster, b. Hale n. Pride's
Crossing, B. F.
Patrick W. laborer, h. Hale n. Pride's
Crossing, B. F. [Pleasant]
- Bragdon Abbie Miss, shoe stitcher, b. 21
George W. shoemaker, h. 15 Chestnut
Mary E. Miss, stitcher, b. 21 Pleasant
- Bragg Lyman D. pastor M. E. church, h.
40 Railroad ave.
- Branney Joseph, fruit and confectionery,
162 Cabot, b. 81 do. [Water]
- Bray Agnes A. widow of Charles, h. 122
Clifford B. foreman, Wallis, Kilham &
Bray's, h. 62 Bridge

FURNITURE, CARPETS, W. C. PACKARD & CO.,
NEXT TO MECHANIC HALL.

- Bray Eli, stone cutter, h. 50 Cabot
 E. Herbert, McKay, operator, b. 50 Cabot
 Hannah S. Miss, h. 41 Cabot
 S. Bennett (Wallis, Kilham & Bray), 65 Bow, h. 25 Broadway
 Webster K. shoelaster, h. 26 Pleasant
 Brazil Mary A. widow of John, h. 31 Vestry
 Brennan John W. painter, h. 11 Wellman
 Leslie A. box maker, b. 11 Wellman
 Maud Miss, box maker, b. 36 Wellman
 Brentnall William I. oil clothing cutter, h. 140 Rantoul [196 Rantoul
 Bresnahan James J. morocco dresser, b. John, laborer, h. Hale n. Pride's Crossing, B. F.
 John, 36 School, removed to Peabody
 Mary E. Miss, removed to Peabody
 Maurice A. foreman, 68 River, b. 196 Rantoul
 Patrick, coal heaver, h. 36 Wellman
 Thomas H. morocco manufacturer, 68 River, h. 196 Rantoul
 Brett Heman P. removed to Newburyport
 John F. laborer, h. 37 Front [Cabot
 Brewer Frederick L. shoemaker, h. 334
BREWER GEORGE, livery and sale stable, 8 W. Dane, h. 18 Dane.
See advt. at end of Beverly.
 Henry M. stabler, h. 9 West Dane
 John, carpenter, b. 29 Bartlett
 Walter P. clerk, J. W. Dane's, h. at Hamilton [Knowlton
 Bridge Lizzie A. Miss, shoestitcher, b. 9
 Bridges Elizabeth F. widow of Samuel B. h. 122 River [Front
 Eunice G. widow of Andrew C. h. 36
 Samuel F. box maker, b. 122 River
 Briggs Charles H. milkman, b. 140 Park
 Edith M. Miss, stitcher, b. 140 Park
 Edward C. farm hand, b. 140 Park
 Hannah D. widow of Ireson, h. 140 Park [n. Mingo's beach
 Brimmer Martin (Boston), s. r. off Hale
 Brockelbank John, removed to Ipswich
 William, removed to Ipswich
 Brooks Abbie F. Miss, shoemaker, b. 4 Congress
 Christopher, carpenter, h. 25 Pond
 Murray, painter, b. 13 Mulberry
 Sarah J. Mrs. h. 11 Vestry
 Susie G. Miss, stitcher, b. 11 Vestry
 William, shoecutter, h. 506 Cabot n. Balch
 William R. (May & Brooks), Hale n. Pride's Crossing, B. F. b. do.
 Broughton C. Edward, painter, h. 8 Enon n. Dodge
 Thomas B. (Dodge & Broughton, Salem), h. 22 Enon n. depot
 Brower Albert, h. 105 Corning n. Hale
 Henrietta Miss, teacher, Cove school, b. 105 Corning n. Hale
 Jacob, carpenter and builder, opp. 14 Roundy, h. 14 do [h. do.
 Brown Angelo C. milk dealer, 25 Creesy, Augustus, at Hugh Hill's, 556 Cabot
 Brown Benjamin (Farnsworth & Co., 552 Washington, Boston), h. 32 Central
 Betsey L. widow of Henry I. b. 13 Thorndike
 Carrie P. Miss, clerk, J. L. Morse's, b. 69 Dodge n. Conant
 Charles I. journalist (13 Exchange pl. Boston), h. 13 Thorndike
 Charles O. (Geo. H. Thissell & Co.) 81 Park, h. 13 Atlantic ave.
 Charles S. teacher, Bass River grammar school, b. 49 Conant n. Cabot
 Clarence, farm hand, b. 572 Cabot n. Balch [Dodge
 Clarence, farm hand, b. 17 Conant n.
 Clarence E. salesman, 36 Railroad ave. b. 13 Atlantic ave.
 Cornelius, coal teamster, b. 34 Rantoul
 D. Fred, shoemaker, b. 49 Railroad avenue
 Edward, stevedore, h. 34 Rantoul
 Edward A. woodturner, b. 34 Rantoul
 Elatus H. shoelaster, h. 19 Creesy
 Frank A. blacksmith, b. 17 Conant n. Dodge
 Franklin, shoemaker, h. 48 Stone
 George, farmer, h. 17 Conant n. Dodge
 George E. shoemaker, b. 465 Cabot n. Balch
 George P. & Co. card manufacturer and publisher, 38 Lovett, h. 33 Washington
 George V. shoecutter, b. 25 Bow
 Georgianna A. Miss, matron, 55 Cabot, h. do
 Hattie S. Miss, shoe stitcher, b. 69 Dodge n. Conant
 Henry W. storekeeper, Boston Custom House, h. 15 Prospect [Conant
 Israel P. carpenter, h. 69 Dodge n.
 James S. (David C. Smith & Co.), 158 Rantoul, b. do.
 Jeremiah F. shoemaker, b. 34 Rantoul
 John G. farmer, h. 76 Trask c. Cabot
 Joseph (see Branney)
 Joseph E. removed to Boston
 Martha A. widow of Robert, nurse, h. Wilton ave.
 Mary A. widow of Sullivan, h. 49 Conant n. Cabot
 Maurice, laborer, h. Hale n. West, B. F.
 Nelson A. shoemaker, b. 465 Cabot n. Balch
 Osgood, painter, b. 37 Chase
 Patrick, coal teamster, h. 24 Wellman
 Richard M. painter, b. 34 Rantoul
 Robert N. h. 465 Cabot n. Balch
 Thomas D. janitor, police station, b. 18 Charnock
 Thomas R. b. 50 Boyles [n. Cabot
 William B. farm hand, b. 49 Conant
 William J. coal teamster, h. 30 Rantoul
 Browne Clarence E. apothecary, 95 Cabot, h. 4 Highland ave.
 William A. mariner, h. 30 Bartlett
 Brownell Frank, shoemaker, b. 24 W. Dane
 Lizzie Miss, b. 21 Chase
 Bruhm James A. fisherman, b. 50 Stone

WM. J. LEFAVOUR, TUNER AND REPAIRER OF PIANOS AND ORGANS. 175 ESSEX STREET, SALEM.

- Bruhm Robert C. carriage painter, b. 50 Stone [292 Cabot
Bryant Anna T. widow of Benjamin, h. Augustine B. removed to Salem Daniel W. hostler, b. 22 Central Delia, widow of Jonathau, h. 22 Central [b. 10 Jackson Mary E. Miss, bookkeeper, 190 Cabot, Bryer Charles, shoemaker, b. 7 Winthrop avenue [Winthrop ave. Hannah W. widow of Hiram H. b. 7 Buck George W. morocco dresser, b. 13 Edwards
Buckle Annie F. Miss, b. 32 Lothrop Julia H. Miss, b. 32 Lothrop
Buckley Edward, laborer, b. 18 Rantoul Hannah, widow of Patrick, h. 18 Rantoul John J. coal teamster, b. 18 Rantoul Patrick R. coal heaver, b. 18 Rantoul
Burbank Arthur W. boot, shoe and slipper manufacturer, 13 Central, h. at Salem [to Peabody
Burchell Bridget, widow of Peter, removed Burchsted Etta Miss, b. 288 Cabot Franklin N. shoemaker, h. 9 Chestnut George H. carpenter, b. Hale cor. High, B. F. John, groceries, Hale cor. High, Beverly Farms, h. do. John A. section hand, B. & M. R. R. b. Hale cor. High, B. F. William A. shoecutter, b. 34 Broadway William H. shoemaker, h. 120 Essex William L. bookkeeper (Boston), b. Hale cor. High, B. F.
Burke Elizabeth D. widow of Thomas jr. h. 33 Bartlett Hannah E. Miss, teacher (South Boston), b. 33 Bartlett Israel B. shoe laster, b. 128 Hale Burkhardt Jacob, laborer, h. Rantoul opp. Pond
Burleigh Everett J. removed to Salem Burley Edward, h. 117 Cabot Burley & Usher, removed to Newburyport Burnell Myron, iceman, b. 506 Cabot n. Balch
Burnham Albert F. teamster, h. 186 Rantoul Almira Miss, dressmaker, 8 Butman, b. do. Amos, farmer, h. 282 Dodge n. school house [Ocean Amos P. manager (Salem), h. 30 Austin, died Feb. 21, 1889. Charles L. excursion agent (Boston), h. 19 Essex Cora M. Miss, bookkeeper, C. J. Baker's, b. 186 Rantoul Elizabeth C. D. widow of Washington, h. 7 Union Ellis J. driver, h. 1 Lovett ct. George E. removed to Athol [F. Henry D. (Boston), s. r. Paine ave. B. Horace C. foreman, S. Norwood & Co.'s; also, contractor for boot and shoe stitching, 59 Park, h. at Salem
Burnham Ivers S. shoemaker, h. 348 Cabot John F. h. 59 Federal Louis E. foreman, Hill & Greene's, b. 454 Cabot Maud A. Miss, button hole stitcher, b. 68 Cabot Moses 2nd, shoe repairer, 68 Railroad ave. b. 48 Charnock Nancy L. widow of Austin, h. 8 Butman Narcissa Miss, seamstress, b. 8 Butman
BURNHAM ORRIN B. dealer in hay and grain, 187 and 189 Rantoul, h. 192 do. See advt. at end of Beverly.
Otis, shoemaker, h. 13 Summer Sarah D. widow of Zebulon, died Sept. 26, 1889
Burns Robert D. foreman, Woodbury Bros. h. at Wenham
Burroughs Edward W. shoecutter, h. 32 Bow Lewis A. clerk, 83 Cabot, b. 50 Charnock Martha E. Miss, b. 50 Charnock Martha J. widow of Edward A. h. 50 Charnock [104 Cabot
Burton Mary A. widow of Thomas J. b. Bushby C. Eliza, widow of John B. h. 2 Dodge John F. shoemaker, b. 2 Dodge
Bussell John F. W. foreman at Woodbury Heel Co. 1 Rantoul, h. at Salem
Butler Alfred H. b. 7 Linden ave. Charlotte W. Miss, b. 75 Cabot Edward F. draw tender B. & M. R. R. bridge, b. 33 Stone Ellery C. pastor Unitarian church, h. 23 Wallis Frances J. Miss, b. 75 Cabot Patrick, laborer, h. 21 School
Butman Alice Miss, teacher, Washington st. school, b. 11 Summer Bessie F. Miss, teacher, Briscoe school, b. 257 Cabot Carrie F. Miss, dressmaker, 11 Summer, b. do. Charles F. farmer, b. 116 Standley, B. F. Charles H. bookkeeper, 85 Rantoul, h. 11 Summer Charles L. boarding and baiting stable, 135 Cabot, h. do. Daniel, farm hand, b. 173 Bridge George, carpenter and contractor, 257 Cabot, h. do. Irene, widow of John C. b. 17 Chestnut [F. John, shoemaker, h. 110 Standley, B. John H. boat builder, Franklin place, h. 18 May Nancy F. Miss, fruit grower, h. 173 Bridge Otis, laborer, b. 116 Standley, B. F. Sarah E. Miss, shoe worker, b. 110 Standley, B. F. Thomas F. farmer, h. 116 Standley, B. F.

W. C. PACKARD & CO., LARGEST STOCK, LOWEST PRICES, 281 ESSEX ST.

- Butman T. Frank, farm hand, b. 50 Boyles
William H. shoemaker, h. 272 Essex
- B**UXTON GEORGE F. baker and confectioner, 255 Cabot, h. 257 do.
See advt. at end of Beverly.
George H. clerk (Boston), b. 257 Cabot
Walter S. baker, b. 257 Cabot
- Byors Herbert W. gardener, h. 44 Bartlett
- CABOT CLUB**, 141 Cabot
J. Elliott (Brookline), s. r. Hale n. Manchester line, Bev. Farms
Susan B. widow of Joseph S. (Boston), s. r. Hale n. Mingo's beach
- Cadigan John, laborer, b. Hale n. West, Bev. Farms
Michael, laborer, h. rear O'Brien blk. Hale, Bev. Farms
- Cahill Edmund, stone-mason, b. 16 Davis
- Cahoon Edward S. removed to Seattle, W. T.
Luther A. bill-poster, 13 Edwards, h. do.
Samuel F. carpenter, h. Hart n. Haskell, Bev. Farms
Sophia, widow of Foster, h. Hart n. Haskell, Bev. Farms
- Calder Robert C. carpenter, h. 28 Essex
Warren H. shoemaker, h. 293 Cabot
- Caldwell Augustus, h. 128 Balch
- CALDWELL CHARLES E.** farmer and creamery, 564 Cabot, n. Balch, h. do. *See advt. at end of Beverly.*
Edward J. shoe manufacturer, 594 Cabot, h. 563 do.
Emeline C. widow of David H. b. 6 Milton
Esther A. Miss, h. 64 Dodge
Walter A. farm hand, h. 132 Balch
- Calef Benjamin S. (Boston), s. r. Hale n. Beach, B. F.
- Callaghan Edward, removed to Newport, R. I.
- Callahan John H. shoelaster, h. 26 Wellman
Maggie Miss, domestic, at 97 Rantoul
- Callely John, shoemaker, h. 27 Porter
John J. morocco dresser and auctioneer, b. 26 Rantoul
John J. shoemaker, b. 27 Porter
Thomas J. shoemaker, b. 27 Porter
William, shoemaker, h. 26 Rantoul
William F. shoemaker, b. 27 Porter
- Cameron Frank H. book-keeper (Salem), h. 15 Railroad ave.
- Campbell Alexander, carpenter, h. Hart n. Haskell, Bev. Farms
Alexander, 23 Vestry, removed to St. Johns, N. B.
Daniel, fisherman, b. 35 Front
David, fisherman, h. 18 Congress
Edward F. clerk, J. W. Dane's, b. Hart, Bev. Farms
Isbond N. shoelaster, b. 11 Phillips ct.
Lizzie Miss, dr ssmaker, 27 W. Dane, b. do.
Stephen, laborer, h. 33 Front
- Cann Elizabeth, widow of William M. boarding house, 23 Vestry, h. do.
- Cannon Patrick, teamster, R. W. Willey & Co.'s, h. Haskell, Bev. Farms
- Carboni Luigi, clerk, 125 Cabot, h. 23 Central
- Carey Charles C. shoemaker, b. 10 Front
John, b. 554 Essex n. Hull
John B. shoemaker, h. 10 Front
John N. mariner, b. 10 Front
- Carleton Charles T. shoemaker, h. 48 Railroad ave.
- Carney James, laborer, b. 16 Davis
Mary, widow of John, h. 16 Davis
- Carr John W. shoemaker, h. 18 Dane
Oliver F. shoemaker, b. 341 Cabot
Peter, stone mason, h. 341 Cabot
Simeon B. carpenter, h. 153 Hale n. Corning
William H. shoemaker, b. 341 Cabot
- Carrico Charles, mariner, h. 27 Charnock
Charles E. leather cutter, b. 27 Charnock
- Carroll Helen Miss, boxmaker, b. 46 Cabot
- Carter Adeline, widow of Nathan, b. 33 Pond
Alexander A. carpenter, h. 43 Cabot
Augustus B. shoemaker, h. 196 Rantoul
George H. superintendent, J. F. Carter's, h. 15 Washington
- CARTER JOHN F.** oil-d cloth manufacturer, 135 Park c. Creek, h. 15 Washington. *See page 973.*
John W. (Whitcomb & Carter), 182 & 186 Cabot; also (Pedrick, Seavey & Co.), 5 Hale: h. 12 Broadway
Ruth A. widow of David, h. 11 Union
- Carver Amos C. carpenter, h. 58 Bridge
George B. ticket agent and telegraph operator, Beverly depot, b. Hotel Trafton [Conn.]
- Casavant George W. removed to Winsted
- Casey William J. hairdresser, 54 Water, h. do. [Salem]
- Cass James, upholsterer, 232 Cabot, h. at
- Caswell Eliza, widow of Joseph, died April 2, 1890
E. Frank, shoemaker, h. 346 Cabot
Joseph W. shoemaker, h. 24 Charnock
Otis, shoemaker, b. 24 Charnock
William F. shoemaker, b. 24 Charnock
- Catheron Howard D. teamster, h. Hart, Beverly Farms
- Caverly William H. removed to Salem
- Center Emma Mrs. removed to Lynn
Frank H. shoemaker, h. 20 Central
- Central Club, Odd Fellows Bl'k, Cabot
- CENTRAL FISH MARKET**, William Stopford, proprietor, 5 and 7 Railroad ave. *See advt. at end of Bev.*
- Central Market, J. K. Davenport & Son, proprietors, groceries and provisions, 118 Cabot
- CENTRAL SHOE STORE**, Edmund Putnam, manager, 124 Cabot. *See page 845*
- Chadbourne Georgie Mrs. shoestitcher, b. 35 Bow [ave]
- Chadwick John M. fisherman, h. 6 Maple

WM. J. LEFAVOUR, TEACHER OF PIANO, ORGAN AND VIOLIN. 175 ESSEX STREET.

- Chaloner Arthur W. carpenter, h. 590
Cabot opp. Dodge
- Chamberland Gedeon, hairdresser, 125
Rantoul, h. do.
M. Mrs. hairdresser, ladies and children, 125 Rantoul, h. do
- Chapman Alberta Miss, shoestitcher, h. 36
Bow
Annie B. Miss, b. 18 Hale
Benjamin F. shoemaker, b. 53 Front
Benjamin H. fisherman, h. 53 Front
Elizabeth, widow of Ozias G. h. 18
Hale
Elizabeth A. widow of George, h. 13
Wallis
Margaret R. Miss, b. 18 Hale
- Chappell Martha J. widow of Charles E.
b. 26 Front
- Chase Charles H. advertising agent, h. 7
Orchard
Charles P. (Rogers & Chase), 138
Cabot, h. 8 Knowlton
- Cheever Sarah E. widow of Augustus, h.
32 Abbott
- Cheney Ansel J. state inspector of factories
(office at Salem), h. 30 Prospect.
[Conant
- Chipman Eliza M. Miss, b. 634 Cabot n.
Henry W. shoemaker, h. 54 Water
James E. shoemaker, h. 634 Cabot n.
Conant [h. 112 Cabot
J. Herbert. clerk (50 State, Boston),
- Chippendale James, shoemaker, b. 46
Essex
- Choate Alfred P. farmer and milk dealer,
329 Dodge n. Wenham line, b. do.
Arthur K. (Wm. E. Choate Jr. &
Co.), 37 Park, h. 299 Cabot
Edward, farmer, h. 141 Conant n. Danvers
line
Edward A. clerk (85 Washington, Salem),
b. 14 Cole n. Essex
Edwin, painter, 331 Dodgen. Wenham
line, b. 329 do.
Emma Miss, b. 105 Rantoul
Fred S. clerk, 77 Cabot, h. 37 Chase
Frederic W. h. 105 Rantoul
George P. produce dealer, 14 Cole n.
Essex, h. do. [June 2, 1890
Hannah, widow of Jeremiah, died
Herbert A. driver, b. 14 Cole n. Essex
William, lawyer, 153 Cabot, room
5 (also 54 Devonshire, Boston), b.
105 Rantoul
William E. removed to Salem
William E. jr. & Co. (John H. Pickett,
Arthur K. Choate), dealers in soles
and sole leather, 37 Park, h. 31
Pond
- Christopher Asabel B. painter, b. 58
Pleasant
Clara Miss, b. 11 Bow
Elnathan, carpenter, b. 11 Bow
Church Joseph, removed to Ipswich
Churchill Amos H. shoecutter, h. 5 Chase
Augustus L. carpenter, b. 37 Ocean
Charles, farmer, b. Phillips ave.
F.ederick W. carpenter and builder,
Lovett n. May, h. 37 Ocean
- Churchill Matilda, widow of William, b. 5
Chase
- Clancy Elizabeth, widow of Michael, died
Aug. 8, 1889
Michael, died July 20, 1889
- Clark Arthur E. (Clark Bros. & Morgan),
217 Cabot, b. 11 Lake Shore ave.
Augustus N. h. 19 Broadway
Bros. & Morgan (Henry C. Clark, Arthur
E. Clark and William C. Morgan), shoe
manufacturers 217
Cabot
Charles A. shoemaker, b. 118 Essex
Eleanor G. widow of Nathaniel, h.
118 Essex
Eliza W. widow of Peter, h. 56 Colon
George, farmer and milk dealer, h. 215
Elliot
Henry C. (Clark Bros. & Morgan), 217
Cabot, h. 353 do.
James F. shoemaker, h. 14 Elliot
John W. removed to Lynn
Peter E. shoe manufacturer, 5 Hale,
h. 1 do.
Richard, h. 156 Hale n. Corning
Thomas H. lunch pedler, h. 65 Park
William T. mariner, h. 116 Essex
- Clarke Hattie B. Miss, shoestitcher, b. 26
Mulberry
James R. fisherman, h. 60 Bartlett
- Claxton Lucy F. widow of Philip, h. 27
Vestry
William, shoemaker, h. 73 Essex
- Clayton George H. clerk, 85 Cabot, b. 50
Front
James, shoemaker, h. 128 Hale
John W. McKay stitcher, b. 50 Front
Joseph, shoemaker, h. 50 Front
Joseph F. McKay stitcher, h. 50 Front
- Cleary Richard, shoe laster, h. 11 Home
- Cleaves Andrew J. teamster, b. 9 Lothrop
Benjamin, clerk, b. 11 Ellingwood ct.
Benjamin A. nurse, h. 36 Lovett
Frank S. clerk (Boston), b. 33 Bow
George M. shoecutter, h. 40 Federal
Hattie P. Miss, saleswoman, 20 Lovett,
b. 36 do.
John W. laborer, h. 11 Ellingwood ct.
Joseph F. salesman, 53 Water, h. 33
Bow
Sally, widow of Andrew, died June 3,
1890
Sarah D. Miss, b. 34 Essex
Thirza S. widow of William P. h. 40
Federal
- Clement Charles H. shoemaker, b. 141
Hale n. Woodberry
Frederic L. shoemaker, b. 141 Hale n.
Woodberry
- Clements Mary A. Miss, shoestitcher, b. 46
Pleasant
- Clifford Charles F. removed to Fitchburg,
Mass.
- Clough George A. died Aug. 31, 1889
George A. jr. shoemaker, b. 34 Chase
Nancy H. widow of George A. h. 34
Chase
- Cluff John P. foreman, D. A. Kilham &
Co.'s, h. at Lynn

- Cobb Arthur H. superintendent, 2 Cabot, b. 276 do.
- Cochrane Alexander (Boston), s. r. Hale n. Thissell, B. F.
- Coffin Adeline E. Miss, b. 6 Elliot
- Elizabeth D. widow of Samuel, h. 6 Elliot
- Elizabeth W. widow of Edmund, h. 24 Pleasant
- Emma B. Miss, b. 30 Atlantic ave.
- Enoch, shoemaker, h. 32 Water
- Sarah E. Mrs. forewoman, Wm. Porter & Son's, h. at Lynn
- William E. (Coffin & Rankin), rear 24 Pleasant, h. 24 do.
- COFFIN & RANKIN**, (Wm. E. Coffin and Vernon L. Rankin), carpenters and builders, rear 24 Pleasant. *See advt. at end of Beverly.*
- Cogswell Rachel, widow of William, h. 15 Wallis
- Cohan Edward, engineer, b. 142 Rantoul
- Cokeley Annie Miss, b. 94 Hale
- John, h. 94 Hale
- John J. coachman, b. 94 Hale
- William H. coachman, b. 94 Hale
- Colby William R. (Salem), s. r. 132 Dodge n. Enon
- Colcord William, head stock fitter, Joseph N. Smith & Co.'s, h. at Lynn
- Cole Adeline T. widow of Weeden, h. 20 Franklin pl.
- Alice T. widow of Israel D. h. 88 Cabot
- Benjamin E. (B. E. Cole & Co.), 116 Rantoul, h. at Boston
- B. E. & Co. (Benjamin E. Cole, Chas. H. Perkins and Edward B. Cole), shoe manufacturers, 116 Rantoul
- Christopher H. removed to Melrose
- Charles E. shoemaker, h. 460 Essex
- Edward B. (B. E. Cole & Co.), 116 Rantoul, h. at Brookline
- Fannie L. widow of George, h. 252 Cabot
- George E. shoemaker, h. 139 Standley
- George H. gardener, h. 30 Pleasant
- George W. plumber, b. 30 Pleasant
- Gideon, clergyman (Salem), b. 28 Pond
- Hannah W. Miss, shoemaker, b. 139 Standley
- Henry N. shoemaker, h. 438 Essex n. school house
- Hortense J. widow of James G. shoe stitcher, b. 4 Congress
- James E. gardener, h. Hale n. Pride's Crossing, B. F.
- Jennie A. Miss, teacher, Briscoe High school, b. 88 Cabot
- Leland H. removed to Salem
- Levi, farmer and milk dealer, 19 Woodberry, h. do. [Cabot
- Rose F. Miss, shoe stitcher, b. 252
- Samuel, farmer and market gardener, 2 Cole cor. Essex, h. do.
- Warren A. shoemaker, b. 139 Standley
- Coleman David, coal teamster, h. 25 Porter
- David G. (Houston & Coleman), 122 Cabot, room 8, h. 9 Railroad ave.
- Coleman John, died July 13, 1889
- John J. coal teamster, b. 25 Porter
- John J. shoemaker, b. 4 Front
- Julia, widow of John, h. 4 Front
- Lillian Mrs. shoe stitcher, b. 34 Broadway
- Patrick, teamster, h. 4 Front
- Collier H. Franklin, removed to Boston
- Martha E. Mrs. shoe stitcher, b. 13- Roundy
- COLLIER PERRY**, real estate and insurance agent (243 1-2 Essex st. Salem), h. 94 Cabot. *See page 865.*
- Collins Ellen, widow of Michael, h. 261 Hale n. Boyles
- John J. laborer, b. 4 River
- L. Earl, coachman at 88 Cabot
- Mary E. Miss, bookkeeper (Salem), b. 261 Hale
- Matthew F. cook, 68 Railroad ave. b. 35 Bow
- Patrick, laborer, h. 4 River
- Collamer Samuel F. laborer, h. Greenwood ave. B. F.
- Colon Street Laundry, John E. King, proprietor, 54 Colon
- Colson Ernest L. R. shoe cutter, b. 46- Cabot
- George W. shoe cutter, h. 40 W. Dane
- Lorenzo, cabinet-maker, h. 10 Cabot
- Mary I. widow of Peletiah, h. 46 Cabot
- Peletiah, died Sept. 28, 1889
- Comeau Effie M. Miss, waiter, 64 Railroad ave. b. Rantoul
- Comiskey John, coal teamster, h. 18 School
- Conant Charles G. farmer, h. 266 Dodge n. school house
- Willard E. teacher, b. 16 Dane
- Condon George F. shoemaker, b. 10 Cox ct.
- Richard jr. h. 10 Cox ct.
- Richard L. died Jan. 5, 1890
- William H. shoemaker, h. 28 Wellman
- Conkling Helen, widow of Howard A. h. 56 Enon n. Lincoln
- Connolly Abigail, widow of Timothy, h. 7 Winter
- CONNOLLY BROS.** (Stephen J., Gregory P. and Thomas D.), stone contractors, Vine ct. and Everett, B. F. *See advt. at end of Beverly.*
- Gregory P. (Connolly Bros.) Vine ct. and Everett, b. Everett, B. F.
- Mary A. Miss, postmistress and variety store, Hale n. West, b. Everett, B. F.
- Michael J. lawyer (Gloucester), b. Everett, B. F. [do.
- Stephen, gardener, Everett, B. F. h.
- Stephen J. (Connolly Bros.), Vine ct. and Everett, h. Vine ct. B. F.
- Thomas D. (Connolly Bros.), Vine ct. and Everett, h. Vine ct. B. F.
- Thomas E. removed to Waltham
- Connor Kate Miss, shoestitcher, b. 22 School jant
- Connors George H. mariner, h. 21 Pleas-

WM. J. LEFAVOUR, SELLS VIOLINS, GUITARS, CORNETS, FLUTES, BANJOS, SHEET MUSIC, BOOKS, STRINGS, ETC. 175 ESSEX STREET, SALEM.

- Connors Patrick, laborer, h. 36 Water see O'Connor
- Conroy James, hostler, b. 58 Pleasant
- Conway James, shoemaker, h. 14 Rantoul
John J. removed to Lynn
Michael F. removed to Salem
- Cook Benjamin, miner, h. 19 Fayette
Benjamin A. driver, h. 14 Franklin pl.
Elisha F. painter and paper hanger, rear 8 Roundy, h. do.
Herbert, boxmaker, D. A. Kilham & Co.'s, b. at Lynn
Samuel P. shoecutter, b. 26 Front
Thomas H. gardener, h. 39 Wallis
William H. removed to N. H.
- Coolidge Frank, clerk, E. E. Wyatt's, b. Everett, B. F.
- Coombs Clara S. Mrs. removed to Salem
- Cooper Abner P. shoemaker, h. 17 Kernwood ave.
Alfred S. fisherman, b. 13 Lovett
Arthur J. shoemaker, b. 13 Lovett
Elisha C. carpenter, h. 13 Lovett
Eugene H. shoecutter, h. 38 Dane
Herbert S. shoemaker, b. 13 Lovett
Joseph, shoemaker, b. 13 Lovett
Oscar T. shoe buffer, b. 173 Rantoul
- Corbett Bartholomew M. driver, b. 20 Front
Edward, baker, b. 20 Front
Jeremiah, laborer, b. 22 Front
Jeremiah F. baker, b. 20 Front
John H. shoemaker, b. 20 Front
Patrick, wood-carver, h. 10 Front
Patrick, iceman, h. 515 Cabot n. railroad
- Timothy, laborer, h. 20 Front
- CORKERY DANIEL**, stone mason and contractor, 6 Cox ct. b. do. *See advt. at end of Beverly.*
Dennis, driver, b. 6 Cox ct.
John H. driver, b. 6 Cox ct.
Patrick, local express, 6 Cox ct., h. do.
Patrick jr. driver, b. 6 Cox ct.
- Corliss Ella Miss, shoestitcher, h. 16 Mulberry [berry
- Lawson W. shoemaker, h. 16 Mulberry
- Corning Annie E. Miss, b. 271 Hale n. Boyles
Benjamin E. b. 271 Hale n. Boyles
Charles H. gardener, b. 271 Hale n. Boyles
Clara E. Miss, seamstress, b. 32 Dane [Boyles
- Frank A. gardener, b. 271 Hale n.
George F. farmer, h. 90 Hull B. F.
Hattie F. Miss, b. 271 Hale n. Boyles
Mary A. Miss, b. 271 Hale n. Boyles
Sophia A. Mrs. h. 271 Hale n. Boyles
- Corthell Benjamin L. hairdresser, Hotel Trafton, b. 23 Union [b. do.
- Nellie D. Mrs. music-teacher, 23 Union
- Cosgrove David, removed to Malden
Michael, gardener, h. West, B. F.
- Costello John J. removed to Peabody
- Cotterell Julia F. Mrs. h. 250 Hale
- COTTERELL WILLIAM A.** baker, 15 Knowlton, b. 34 Dane. *See advt. at end of Beverly.*
- Cotting Charles H. foreman, F. B. Mower & Sons, h. at Lynn
Charles U. (Boston), s. r. Hale n. Mingo's beach
- Cotton Abijah, engineer, b. 66 Cabot
- Coughlin John, farm hand, b. 120 Balch
John J. stone mason, h. 11 Union
- Cox Charles, farmer, h. 18 Trask n. Cabot
Charles H. farmer, b. 18 Trask n. Cabot [Cabot
George A. farmer, b. 18 Trask n. Cabot
- Crafts Daniel L. Rev. h. Hart n. Greenwood ave. B. F.
Mansfield M. shoemaker, b. 25 Elliot
William, shoemaker, h. 25 Elliot
William F. shoemaker, h. 6 Home
- Craigan John, gardener, h. 264 Hale n. Boyles
- Crampsey Albert E. clerk, 5 Railroad ave. h. 274 Cabot
Arthur H. machinist, b. 7 Union
Dorinda, widow of Jacob, h. 400 Essex n. school house
Isaac, shoe laster, h. 78 Colon
Israel, butcher, 403 Cabot, h. do.
James, trader, h. 400 Essex n. school house
John, shoemaker, h. 155 Park
Royal C. shoemaker, b. 155 Park
Walter E. packer, h. 7 Mechanic
- Crandall Charles N. Mrs. h. 49 Front
George, painter, b. 29 Wallis
- Crawford Edward L. teamster, b. Rantoul House
- Crean Timothy, teamster, h. 18 Water
- Cree Charles E. laborer, b. 7 Linden ave.
Stephen O. leather cutter, h. 240 Rantoul
William E. P. foreman printer (Salem), h. 28 Railroad ave.
William O. shoecutter, h. 240 Rantoul
William P. shoemaker, h. 7 Linden ave. [Ocean
- Creelman Benjamin C. Capt. h. 21 Hale n.
Flora M. Miss, housekeeper at 58 E. Dane
- Creesy Andrew K. (Creesy & Obear), 87 Rantoul, h. 28 Broadway
Anna C. widow of Andrew E. h. 28 Broadway
Benjamin, shoemaker, b. 7 Cabot
Charles, h. 24 Abbott
Charles H. & Co. (William A. Creesy 3d), boot and shoe manufacturers, 59 Park, h. 24 Abbott
Lizzie F. Miss, bookkeeper, Creesy & Obear's, b. 28 Broadway
William A. 2d, milk dealer, 12 Creesy, h. do.
William A. 3d (Charles H. Creesy & Co.) 59 Park, b. 2 Monument sq.
William A. jr. farmer, h. 12 Creesy & Obear (Andrew K. Creesy and Joseph W. Obear), boot and shoe manufacturers, 87 Rantoul
see Creesy
- Cresoe George H. brakeman, b. 17 Fayette
- Cressey Benjamin F. shoelaster, h. 380 Cabot

Go to **PACKARD'S** FOR THE LARGEST STOCK OF FURNITURE AND CARPETS.

- Cressey Frederick I. foreman, J. H. Baker & Co.'s, h. 353 Cabot
 Mary A. widow of Oliver T. b. 353 Cabot
- Cressy Abbie A. Miss, seamstress, b. 30 Wallis
 Abby M. widow of James, h. 17 Hale
 Elizabeth Miss, b. 17 Hale
 Fred O. farmer and milk dealer, 149 Elliot, h. do.
 Freeborn W. (Lee & Cressy), 232 Cabot: also chairman of selectmen; h. 8 Federal
 George H. farmer, h. 109 Elliot
 Horace T. vegetable dealer, b. 109 Elliot
 John B. h. 29 Washington
 Joseph, flagman, Federal st. crossing, h. 61 Federal
 Joseph H. section foreman, B. & M. R. R. h. 13 Phillips ct.
 Lewis W. compositor, Beverly Times, b. 8 Federal
 Louisa J. widow of Joseph, h. 149 Elliot [ton
 Sarah B. widow of Israel, h. 1 Knowl-
 William A. shoecutter, h. 11 Central
 see Cressy
- Critchett Ada L. Miss, compositor, Beverly Times, b. Wil-son
 Charles E. shoemaker, b. Wilson
 Charles H. master mariner, h. Wilson
- Crocker James L. foreman, J. F. Carter's, h. 142 Park
- Crockett James F. foreman, Cherry Hill farm, Conant n. Danvers line, h. do.
- Crombie Hattie E. Miss, removed to Danvers
 Nellie Miss, removed to Danvers
- Cronin Cornelius J. stone mason, h. 85 Railroad ave. [13 do
- Crosby Abram L. painter, 15 Mulberry, h. Forman A. mason, r. 28 Mulberry, h. 28 do.
 Lewis A. stonemason, h. 36 Pond
 Norman E. painter, h. 26 Mulberry
- Croscup William H. carpenter, h. 14 Mulberry
- Crosfield Martha L. widow of William D. h. 15 Federal
- Crosman Samuel F. boot and shoe stitching, Rantoul c. Bow, h. at Swampscott [Lothrop
- Cross Anna B. widow of William H. h. 52
 Daniel E. shoe manufacturer, h. 9 Union
 Frederick W. removed to Kittery, Me.
 George E. carpenter, b. Hale n. Catholic church, B. F. [ter line, B. F.
 Hannah A. Miss, h. Hale n. Manches-
 John H. shoecutter, b. 9 Union [N. H.
 John H. jr. removed to Portsmouth,
 Nancy J. widow of Philip E. h. Hale n. Catholic church, B. F.
 Philip E. mason, b. Hale n. Catholic church, B. F.
 Samuel S. shoecutter, h. 9 Union
 William H. died Dec. 1, 1888
- Cross William L. shoemaker, b. 32 Roundy
 Crowe Edward, carpenter, h. 86 Railroad avenue [h. 86 Railroad ave.
 Margaret A. Mrs. tailorress, 143 Cabot,
 Crowell Andrew J. carpenter, h. Hart n. Haskell, B. F.
 Annie B. Miss, bookkeeper and cashier, 137 Cabot, h. at Wenham
 David & Son (Francis J. Crowell), wholesale fish dealers and marine railway, 107 to 111 Water, h. 6 Lothrop
 Francis J. (David Crowell & Son), 107 to 111 Water, h. 6 Lothrop
 Frank A. shoecutter, h. 12 Davis
 William B. jr. wheelwright and carriage builder, 316 Cabot, b. 4 Judson [B. F.
- Crowley Alexander, laborer, h. Vine ct.
 Catherine M. shoe corder, b. 4 Front
 Hannah T. Miss, shoe stitcher, b. 5 Prospect
 Michael, laborer; h. 6 Front
 Patrick, laborer, b. 16 Davis
- Cullen Henry N. horseshoer, 8 Boyles, h. at Swampscott
 Stephen E. removed to Salem
 William T. stonemason, h. Hale n. High, B. F.
- Cullivan John & Son (William J.), groceries and provisions, 32 Cabot, h. 20 Webber ave.
 Mamie J. Miss, clerk, 32 Cabot, b. 20 Webber ave.
 Susie T. Miss, bookkeeper, 32 Cabot, b. 20 Webber ave.
 William J. (John Cullivan & Son), 32 Cabot, b. 20 Webber ave.
- Cummings Harry E. shoe laster, h. 45 Cabot
 Cunningham Carrie Miss, shoe stitcher, b. 28 Home
 Charles C. shoemaker, h. 33 Chase
 James F. laborer, b. 8 Front
 Richard, laborer, h. 16 Davis
- Currey Ann B. widow of Robert R. h. 135 Cabot
- Currier Alexander, removed to Ipswich
 John, shoemaker, b. 430 Essex n. schoolhouse [toul
 Nellie A. Miss, boxmaker, b. 52 Ran-
- CURRIER ORA B.** proprietor Avenue House, 22 Railroad ave. h. do. *See advt. at end of Beverly.*
 Samuel F. shoemaker, h. Hart n. Wenham line, B. F.
- Curtis Arthur W. (Curtis, Symmes & Co.), Park cor. Pleasant, h. 15 Pleasant
 Ellen, widow of James F. (Boston), s. r. Common, B. F.
 Hall, phy ician (Boston), s. r. Hale n. Valley, B. F.
 Symmes & Co. (Arthur W. Curtis and James A. Symmes), shoe manufacturers, Park cor. Pleasant
 William H. shoemaker, b. 49 Railroad ave.
- Cushing Alice L. Miss (Boston), s. r. Prince
 Charles L. removed to Middleboro, Mass.

WM. J. LEFAVOUR, MASON & HAMLIN and STORY & CLARK
 ORGANS. 175 ESSEX STREET, SALEM.

- Cushing John G. Mrs. (Boston), s. r. Prince, B. F.
 John P. (Boston), s. r. Prince
 John W. teamster, h. 4 Elm
 Cushman John S. shoemaker, h. 1 Bow
 Cutter Rebecca O. widow of Samuel, h. 100 Corning
 Samuel jr. shoe cutter, h. 100 Corning
 Cutts Violetta M. widow of Joseph H. h. 15 Home
 Winfield S. carriage smith, b. 15 Home
- DALE JOHN W. blacksmith, h. 573 Cabot
 Daley John, laborer, b. 4 River
 William, laborer at F. Haven's, h. West, B. F.
- Dalton Charles H. (Boston), s. r. Hale n. Manchester line, B. F.
- Daly Dennis, laborer, h. 23 Roundy
 Liza Miss, b. 23 Central
 Patrick A. laborer, h. 5 Prospect
- Dane George E. shoemaker, h. 149 Elliot
 John H. (Boston), s. r. Hale n. Thissell, B. F.
 Joseph W. provisions, Hale n. Pride's Crossing; also, livery and boarding stable, Vine ct. h. West n. depot, B. F.
- DANFORTH EDWARD F.** carpenter, auctioneer and real estate agent, 179 Dodge n. depot h. do. *See advt. at end of Beverly.*
 Flora L. Miss, b. 179 Dodge n. depot
 Joseph H. shoemaker, h. 42 Charnock
 Samuel G. agent. Conn. Life Ins. Co. b. 179 Dodge n. depot
- Daniels George A. clerk, 208 Rantoul, h. 34 Pond [h. do.]
 John, butcher, Hale n. Everett, B. F.
 Leonard M. shoemaker, b. 142 Rantoul [Rantoul]
 Martha Z. widow of George, h. 142
 Walter M. clerk, 71 Federal, b. 34 Pond
 Walter N. asst. bookkeeper, F. B. Mower & Sons, b. at Salem
- Danielson William A. R. shoemaker, h. 5 Elm [Rantoul]
- Darling Charles L. shoe cutter, h. 173
 Davenport Arthur H. clerk, 118 Cabot b. 19 Railroad ave.
 George K. travelling salesman, h. 9 Atlantic ave.
 Jabez K. (J. K. Davenport & Son, 118 Cabot, h. 19 Railroad ave.
 J. K. & Son (Jabez K. and William W.), proprietors Central market, 118 Cabot
- DAVENPORT MELVIN E.** (D. D. S.) dentist, Peabody building, Cabot opp. Washington, b. 19 Railroad ave. Office hours 9 A. M. to 5 P. M.
 William W. (J. K. Davenport & Son, 118 Cabot, h. 12 Charnock
- Davidson Alice Miss, stitcher, b. 11 Pond
 Lucy Miss, shoe stitcher, b. 34 Broadway
- Davis Addison, farmer and ice dealer, Preston pl. B. F. h. do.
- Davis Ann, widow of Francis, h. 9 Wellman
 Annie Miss, milliner, b. 5 Porter
 Benjamin M. wood turner, b. 52 Cabot
 Charles D. fisherman, h. 12 Back
 Charles F. clerk (Boston), h. 8 Home
 Charles S. laborer, b. 45 Chase
 Edward, mason, b. 45 Chase
 Edward A. 9 Wellman, removed to Lowell [Hale]
 Elizabeth L. widow of John W. h. 8
 Elizabeth W. widow of James P. h. 5 Porter
 Ellen F. Miss, shoe stitcher, b. 8 Hale
 Ephraim M. shoemaker and musician, b. 9 Fayette
 Everett F. shoemaker, b. 45 Chase
 Francis, morocco dresser, b. 9 Wellman
 George, farm hand, b. 73 Conant
 George C. David Lefavour & Son), 106 to 110 Rantoul, h. at Andover
 George P. F. clerk (Boston), b. 8 Home
 George T. commander, U. S. Navy, h. 59 Lothrop
 George W. heel cutter, h. 70 Cabot
 Gorham S. removed to Wells Beach, Me.
 Harry, tailor, 143 Cabot, b. 23 Vestry
 Henrietta P. Mrs. forewoman, h. 137 Rantoul
 James P. teamster, b. 9 Fayette
 John, laborer, h. 45 Chase
 John E. shoemaker, h. 33 Bow
 John F. manager (160 Tremont, Boston), h. 75 Lovett
 John F. box-maker, b. 9 Wellman
 Joseph G. shoemaker, b. 52 Cabot
 Kate F. Miss, teacher, Briscoe school, b. 8 Home
 Lucille, widow of Henry F. seamstress, b. 17 Knowlton
 Luella A. Miss, shoe stitcher, b. 123 Cabot
 Luella M. Miss, shoe stitcher, b. 288 Cabot
 Mader, wood worker, b. 52 Cabot
 Mark H. removed to Ashland, Mass.
 Mary E. Miss, box-maker, b. 9 Wellman
 Otis N. teamster, h. Everett, B. F.
 Parker S. shoemaker, h. 81 Creesy
 Pearl F. Miss, stenographer (Hill & Greene's), b. 8 Home
 Sarah, widow of John, h. 52 Cabot
 Sarah E. Miss, b. 52 Cabot
 Sarah E. Miss, dressmaker, 8 Hale, b. do.
 Thirza A. widow of Ira, h. Preston pl. B. F.
 Thirza E. Miss, b. Preston pl. B. F.
 Thomas D. h. 15 W. Dane
 Timothy, shoemaker, b. 9 Wellman
 William C. shoemaker and musician, h. 9 Fayette

**CHAMBER SETS, OVER 100 STYLES TO SELECT FROM, AT
 PACKARD'S, ESSEX STREET.**

- Davis William F. h. 9 Fayette
William J. shoemaker, h. 41 Chase
- Day Abbie A. widow of Benjamin H. b.
122 Standley, B. F.
- Ada L. Miss, milliner (Salem), b. Val-
ley, B. F. [F.]
- Alvin S. farmer, b. Cabot n. depot, B.
Anna L. Miss, housekeeper, at Hart,
n. Hale, B. F.
- Charles H. mason, h. Oak, B. F.
- Dudley D. shoemaker, b. 797 Cabot n.
Wenham line
- Eben (Hardy & Da.), Hale cor. High,
h. Valley, B. F.
- Isaac S. died Sept. 4, 1889
- Louis W. engineer, Beverly Water
Works, h. Brimble ave.
- M. Fannie Miss, housekeeper, 329
Dodge n. Wenham line
- Samuel A. milk dealer, 797 Cabot n.
Wenham line, b. do.
- Sophonra A. widow of Samuel, h. 797
Cabot n. Wenham line
- William P. painter, h. Hart, B. F.
- Dean Charles H. foreman (J. Wilson's),
b. 48 Bow
- John W. carpenter, h. 35 Wallis
- D**EARBORN JOHN H. physician, 265
Cabot, h. do. Office hours 8 to 9
A. M.; 12 M. to 2 P. M.; and 6 to
9 P. M.
- Deasy Timothy, horseshoer, Hale n.
Catholic church, B. F. h. at Bos-
ton
- Deering Edmund B. morocco dresser, h.
85 Railroad ave.
- Defoe Charles F. engineer, Lynch Bros.
h. 7 Jackson
- De LaMotte G. Miss (Boston), s. r. Hale
n. Pride's Crossing, B. F.
- Deland Henry, h. 22 Myrtle
- Delaney Mary, widow of James, h. 7
Hardy
- Patrick, laborer, h. 14 Bisson [dy]
- Thomas F. clerk, 128 Cabot, b. 7 Har-
- DeLara Henry (DeLara, Thissell & Co.),
5 1-2 Dane, b. 3 do.
- Sarah E. widow of Etienne S. variety
store, 5 Dane, h. 3 do.
- D**ELARA, THISSELL & CO. (Henry
DeLara and Jesse K. Thissell),
stone cleaners, 5 1-2 Dane. See
advt. at end of Beverly.
- DeLorey Wilbur, tinsmith, 77 Cabot, h.
Pleasant st. ct.
- Dempsev Mary M. Miss, shoestitcher, b. 5
Orchard
- Dennen Emma F. Miss, forewoman, C. H.
Creesy & Co.'s, b. 74 Dodge
- Dennett Joseph G. engineer, pumping
station, Salem Water Works, h.
do.
- Mark, h. 26 Cabot
- William H. book publisher, h. 25
Bartlet
- Dennis Austin G. shoemaker, b. 79 Bis-
son
- Charles S. carpenter, h. 26 Pros-
pect
- Dennis Henrietta, widow of Richard C. h.
31 Federal
- John H. shoecutter, h. 17 Home
- John J. janitor, South school, h. 31
Pleasant
- John J. 2d, shoemaker, h. 79 Bis-
son
- Joseph A. shoecutter, h. 35 Chase
- D'Entremont Prince W. shoemaker, h.
151 Park [pl.]
- Derby Charles A. mason, h. 16 Franklin
Charles B. removed to Seattle, W. T.
- Derry Ellen Miss, shoe stitcher, b. 144
Park [Stone]
- Deschamps Benjamin S. mason, h. 18
- Desmond Annie Miss, shoe stitcher, h. 10
Cabot
- Jeremiah F. shoemaker, h. 10 Rantoul
- Timothy J. shoemaker, h. 10 Rantoul
- DeSousa Emma G. Miss, asst. ticket
agent, Beverly depot, b. 5 Union
- Francisco A. clerk, 71 Federal, b. 5
Union [Union]
- Manuel I. hairdresser, 147 Cabot h. 5
- Devine Osborne, master mariner, b. 50
Stone
- Walter (Johnson & Devine), 257
Hale, b. 265 do.
- Dewolfe Frank A. carriage maker, b. 18
Elliot
- D**EWOLFE GEORGE H. carriage maker
and repairer, 215 Rantoul, h. 18
Elliot. See *advt. at end of Bev-
erly.*
- Mary J. Miss, removed to Chicago, Ill.
- Dexter Arthur (Boston), s. r. off Hale n.
Prince, B. F.
- Elizabeth, widow of Franklin (Bos-
ton), s. r. off Hale, n. Prince, B. F.
- Fred T. salesman (Newburyport), b.
21 Mulberry [B. F.]
- F. Gordon (Boston), s. r. Paine ave.
- Frederic (Boston), s. r. Valley, B. F.
- George (Boston), s. r. Common n.
Thissell, B. F.
- John C. carpenter, h. 21 Mulberry
- Samuel R. carpenter and builder,
Summer c. Chase, h. 18 Beckford
- William S. (Boston), s. r. Prince, B. F.
- Dickey Sumner M. removed to Salem
- Dickinson Charles H. M. farm hand, h. 16
Enon
- Diggins Thomas, teamster, h. 136 Park
- William, hostler, at 64 E. Dane
- Dike Sarah M. Miss, dressmaker, 41 Wash-
ington, b. do. [try]
- William M. cabinet maker, b. 23 Ves-
- Dix Thomas M. jr. carpenter, h. Hale n.
Pride's Crossing, B. F.
- Dixon Clara Miss, b. 261 Cabot
- Fannie W. widow of Isaiah, h. 261
Cabot
- Walter L. (Smith & Dixon), 121 Ran-
toul, h. 24 Chase
- William W. machinist, b. 5 Elm
- Doane Hiram, h. 278 Essex n. Cole
- Doble Phineas K. shoecutter, h. 1 Dane
- Dockham Charles H. foreman cutting
room, 83 Rantoul, h. 12 Essex

**WM. J. LEFAVOUR, SELLS PIANOS AND ORGANS ON EASY IN-
STALMENTS. 175 ESSEX STREET.**

- Dockham George F. removed to Salem
 Dodd Edmund G. shoe cutter, h. 315 Cabot
 Jacob M. shoemaker, h. 163 Essex n. Corning [House
 Moses W. shoemaker, b. Rantoul
 H. Jennie Miss, boxmaker, b. 163 Essex n. Corning
 Nellie L. Miss, seamstress, b. 163 Essex n. Corning
 William L. shoemaker, b. 163 Essex n. Corning
 Dodge Aaron W. removed to Danvers
 Abbie, widow of Aaron, h. 6 Fayette
 Abbie N. Miss, shoestitcher, b. 192 Rantoul
 Abraham, h. 18 Home
 Albert, dealer in grain, hay, etc. 70 Park, h. at Gloucester
 Albert A. shoemaker, h. 11 Cedar n. Essex
 Albert W. carpenter, h. 83 Hale cor. Lothrop
 Alice M. Miss, b. 3 Thorndike
 Alna H. farmer, b. 138 Conant n. Danvers line [depot
 Andrew, farmer, h. 200 Dodge n.
 Andrew 2nd, foreman, B. E. Cole & Co.'s, h. 24 Federal
 Anna L. Miss, b. 400 Cabot
 Arthur H. shoemaker, b. 20 W. Dane
 Arthur W. removed to Salem
 Benjamin B. carpenter, h. 388 Cabot
 Benjamin C. clerk (Salem), b. 20 W. Dane [h. 299 do.
 Benjamin F. painter, rear 299 Cabot,
DODGE BENJAMIN N. ice dealer, 506 Cabot n. railroad; also (Dodge & Broughton, Salem), h. 506 Cabot. *See advt. at end of Beverly.*
 Calvin B. shoemaker, h. 20 W. Dane
 Caroline S. widow of Daniel P. b. 5 Conant n. Dodge
 Charles F. mason, 6 School, h. do.
 Charles H. shoemaker, h. 25 Wallis
 Charles L. insurance agent, 41 Washington, h. do.
 Clarence L. shoemaker, b. 252 Cabot
 Edwin E. shoemaker, h. 40 Federal
 Eliza, widow of James, died April 4, 1889 [36 Federal
 Elizabeth F. widow of Amos A. h.
 Ella P. Miss, compositor, Beverly Times, b. 6 School [Cabot
 Emma F. Miss, seamstress, b. 299
 Emma S. Miss, seamstress, 168 Cabot, b at Wenham [Conn.
 E. Mason, removed to Winsted,
 Francis A. milk dealer, 8 Arthur, h. do.
 Frank, shoemaker, b. 36 Pond
 Fred C. clerk (95 Milk, Boston), b. 36 Federal
 Frederick A. farmer, h. 203 Dodge
 Frederick H. removed to Boston
 Frederick N. shoemaker, h. 22 Prospect
 George A. teamster, b. 40 Federal
 Hannah M. Mrs. button hole maker, 388 Cabot, h. do.
 Dodge Harriet N. widow of Uziel, h. 138 Conant n. Danvers line
 Henry, engineer, b. 41 Pond
 Henry E. shoemaker, h. 188 Rantoul
 Henry E. 2nd, farmer, b. Elmwood ave.
 Henry M. clerk (C. F. Hovey & Co.'s, Boston), b. 188 Rantoul
 Ida M. Miss, bookkeeper (Peabody), b. 6 School [ham line
 Isaiah H. farmer, h. 784 Cabot n. Wen-
 Israel W. agent (57 Bromfield, Boston), b. 6 Fayette
 Jesse F. milkman, b. 400 Cabot
 John P. shoemaker, h. 559 Cabot n. Balch
 Jonathan, farmer, h. Elmwood ave.
 Joseph C. (J. H. Baker & Co.), 39 Park, h. 396 Cabot
 Joshua S. farmer and milk dealer, 400 Cabot, h. do.
 J. Stanwood, wholesale fish dealer, 31 Cabot, h. do. [railroad
 Laforest C. farmer, h. 505 Cabot n.
 Leonard, shoemaker, h. 252 Cabot
 Levi W. farmer, h. 555 Cabot n. Balch
 Louis L. draughtsman (Lynn), b. 31 Cabot [Wenham line
 Lucius B. farmer, h. 344 Dodge n.
 Martha C. Miss, h. 346 Dodge n. Wenham line [n. Balch
 Matilda, widow of Levi, b. 555 Cabot
 Nancy F. widow of Charles, removed to Boxford, Mass.
 Nellie L. Miss, clerk, 38 Lovett, b. 41 Washington [n. depot
 Sarah I. Miss, teacher, b. 200 Dodge
 Walter F. agent (45 Milk, Boston), b. 200 Dodge n. depot
DODGE & BROUGHTON (Benjamin N. Dodge and Thomas B. Broughton), ice dealers, 506 Cabot; also 45 Washington, Salem. *See page 844.*
 Dolbear Annie C. widow of Orrin, house-keeper at Wm. Young's, Hart, B. F.
 Dolliver Whitfield, painter, h. 5 Monroe
 Dolly Frederick M. printer, Beverly Times, h. 9 Phillips ct.
 Donahue Thomas, b. 47 Boyles
 Donlon John, stone mason, h. 19 River
 Thomas, laborer, b. 19 River
 Donovan Peter, laborer, h. rear O'Brien blk. Hale, B. F. [pect
 Dooling Andrew, shoemaker, b. 11 Prospect
 Daniel, driver, h. 142 Rantoul
 James, painter, 175 Rantoul, h. 11 Prospect
 John, laborer, h. 11 Prospect
 Peter J. shoemaker, b. 11 Prospect
 Doran John F. laborer, h. 18 Knowlton
 Dosset William, removed to Hamilton
 Doucett Annie L. Miss, h. 23 Roundy
 Douglas Betsy, widow of Hugh, b. 14 Butman
 Dow Charles F. shoemaker, b. 22 Washington [ington
 Charles S. shoemaker, h. 22 Wash-

W. C. PACKARD & CO. LARGEST FURNITURE AND CARPET DEALERS IN ESSEX COUNTY.

- Dow James, h. Hale n. Manchester line, B. F.
 James B. (Dow & Larcom), Hale n. Everett, B. F. h. do.
 John E. shoemaker, h. Hale n. Manchester line, B. F.
 Thomas W. lather, h. 23 Pleasant & Larcom (James B. Dow and William H. Larcom), florists and coal dealers, Hale n. Everett, B. F.
 Dowd Mary Mrs. h. High, B. F.
 Downey Robert, laborer, h. 21 School
 Downing Helen W. widow of Charles A. h. 14 Central ct.
 Leonora F. widow of Arthur L. b. Rantoul c. Elliot
 Mary W. widow of John F. nurse, h. 137 Balch
 Simon L. salesman (Boston), h. 25 Bow
 Susan E. Miss, dressmaker, 14 Central ct. b. do.
 Downs Clarence, shoemaker, b. 29 W. Dane
 Harry A. shoemaker, b. 29 W. Dane
 Laura A. widow of George, h. 29 W. Dane
 Mary Mrs. dressmaker, 16 Cox ct. b. do.
 Doyle Charlotte W. Miss, h. 32 Federal
 Elizabeth A. widow of Abraham T. h. 14 Stone
 John T. machinist, h. 32 Bartlett
 Lucy A. Miss, h. 32 Federal
 William F. shoemaker, h. 20 Lothrop
 Dresel Otto, died July 27, 1890
 Driscoll John J. morocco dresser, h. 9 Cox ct.
 Driver Andrew B. removed to Weston, Mass.
 Emma Miss, teacher, South primary, b. 20 Thorndike
 Emma E. widow of David, h. 20 Thorndike
 Samuel, carpenter, h. 32 Dane
 William R. treasurer, American Bell Telephone Co. (95 Milk, Boston), h. 30 Washington
 Drivers' Union Ice Co. Enon at Wenham lake. Boston office, 92 State
 Drowne John G. farmer, b. Dodge n. Salem
 Du Bois Clara P. widow of George E. b. Cherry Hill farm, Conant
DUDLEY EDMUND B. dentist, 107 Cabot, h. do.
 John F. shoemaker, h. 8 Lake View ave.
 William W. foreman, Beverly Citizen, h. 23 Abbott
 Dugan Charles H. shoemaker, b. 20 Summit ave.
 Cornelius, h. 20 Summit ave.
 Cornelius jr. teamster, h. 14 Summit ave.
 Dennis F. clerk (Salem), b. 150 Dodge
 Henry J. (Dugan & Linnehan, Salem), also, proprietor Wayside Poultry Yards, 150 Dodge, n. depot b. do.
 Dugan John, engineer, b. 20 Summit ave.
 John F. clerk (Salem), b. 150 Dodge
 Margaret, widow of Dennis, h. 150 Dodge
 Michael P. (Mark), assistant engineer, pumping station Salem Water Works, h. 127 Dodge
 Michael, shoemaker, b. 20 Summit ave.
 Nellie B. Miss, bookkeeper (Salem), b. 150 Dodge
 Patrick J. grocer (Salem), b. 150 Dodge
 Thomas F. engineer, A. Perry & Co.'s, b. 20 Summit ave.
 Timothy, stockfitter, b. 20 Summit ave.
 Duggan Daniel M. removed to Boston
 Dunbar Jabeth W. farmer, h. 83 Standley, B. F.
 Duncan Phebe A. widow of Robert, removed to Cambridge
 Dunn Andrew J. farmer, h. 318 Dodge n. Wenham line
 Francis, farmer, h. 95 Hull, B. F.
 Dunphy Bridget Miss, h. 47 Bartlett
 James J. master mariner, h. 6 Back
 William T. shoemaker, b. 6 Back
 Durkee Annie E. Miss, stitcher, b. 36 Pond
 Jacob A. coachman, h. 31 Ocean
 Louis, removed to Ohio
 Dutcher William W. shoemaker, h. 140 Park
 Dutra Augusta Miss, h. 23 Ocean
 Theodore, painter, h. 23 Ocean
 Dwyer John, horse shoer, b. Hale n. Pride's Crossing, B. F.
 Michael, stone cutter, b. 41 Front
 Dyer Lena Miss, shoe stitcher, b. 10 Congress
 EACHERN MARCELLA MISS, b. Hart n. Wenham line, B. F.
 Eames George F. physician and dentist, Odd Fellows' bl'k, room 6, h. at West Roxbury
 Early Charles H. painter, b. 16 Roundy
 William F. cabinet maker, h. 16 Roundy
 Eastman George C. shoemaker, h. 3 Davis
 William, shoemaker, b. 3 Davis
 Eaton Frederick F. foreman, Wallis Kilham & Bray's, h. 14 Pleasant
 John L. wood-carver, h. Oak n. depot, B. F. [14 Pleasant
 Mary F. Miss, teacher, Cove school, b. Richard T. removed to Springfield
 William S. (Boston), s. r. Prince
 William S. jr. (Boston), s. r. Prince
 Eberson Theodore J. (Fernald & Eberson), 47 Park, h. at Salem
 Eddy Frank W. h. 12 Riverside
 Edgett Carrie C. Miss, stenographer and type writer (Pope Manuf. Co. Boston), b. 329 Cabot
 H. Peirce, teacher (Inst. Technology, Boston), b. 329 Cabot
 Isaac H. clerk (State House, Boston), h. 329 Cabot [h. 77 Lovett
 Edwards Andrew S. bookkeeper, 70 Park,
 Alwood B. shoemaker, b. 19 Charnock
 Anna G. Miss, domestic, at 28 Bartlett

WM. J. LEFAVOUR, SELLS PIANOS AND ORGANS ON EASY INSTALLMENTS. 175 ESSEX STREET.

- Edwards Benjamin I. farmer, b. 540 Essex n. Hull
 Charles, farmer, b. 540 Essex n. Hull
 Clara C. widow of Ephraim A. b. 540 Essex n. Hull
 Cynthia B. widow of Israel O. died May 22, 1890
 Edwin A. carpenter, b. 23 Charnock
 Ezra F. shoemaker, h. 135 Foster
 Fannie W. widow of Oliver, h. 80 Conant n. Danvers line
 George H. farmer, h. 73 Conant [do.
 Henry W. carpenter, 19 Charnock, b.
 Israel O. farmer and market gardener, 572 Essex n. Wenham line, h. do.
 John F. farmer and market gardener, 540 Essex n. Hull, b. do.
 Justin M. farmer and market gardener, 540 Essex n. Hull, h. do.
 Lewis C. shoemaker, b. 23 Charnock
 Mary, widow of Ezra, h. Common n. Standley, B. F. [vers line
 Sarah A. Miss, b. 80 Conant n. Dan-
 Stephen A. D. farmer, h. 50 Boyles
 Susan B. widow of Henry B. h. 19 Charnock [Rantoul
 Eggleston Howard H. painter, h. 135
 Eldredge Amy A. Miss, asst. bookkeeper, Hill & Greene's, b. 20 Bow
 Benjamin W. stockfitter, h. 20 Bow
 George O. coachman, h. 9 Ober
 Isabella Miss, b. Valley, B. F.
 Issachar F. shoecutter, b. Valley, B. F.
 Issachar T. gardener, h. Valley, B. F.
 James T. janitor, Beverly Cove school, h. 149 Hale n. Corning
 Joseph A. shoecutter, h. 15 Edwards
 Lucy T. Miss, b. Valley, B. F.
 Perley G. (Millett, Woodbury & Co.), 37 Park, h. 56 Bartlett
 Stephen, carpenter, h. Hale n. Pride's Crossing, B. F.
 West D. auctioneer and real estate agent, 20 School, h. do.
 West D. jr. clerk (16 Marshall, Boston), b. 20 School
 William W. h. 21 Knowlton
 Eldridge Jacob P. (J. P. Eldridge & Co.) 124 Rantoul, h. 37 Chase
 Joseph N. blacksmith, h. 185 Rantoul
ELDREDGE J. P. & CO. (Jacob P. Eldridge and Amos B. Raymond), painters, 124 Rantoul.. *See advt. at end of Beverly.*
 Ellingwood Mary A. widow of Ezra H. h. 238 Cabot
 Elliott Abbie F. Miss, b. Hart, B. F.
 Abigail S. widow of George, h. 67 Grover, B. F. [B. F.
 Charles, shoemaker, h. 78 Standley,
 Charles E. (Cambridge), s. r. Ober
 Charles R. shoemaker, h. 24 Bow n. Home
 D. Harris, farmer, h. 50 Boyles
 Edward B. musician, h. 104 Bridge
 Ernest C. removed to Brookline, Mass.
 George, died Dec. 18, 1888
 George H. farmer, h. 67 Grover, B. F.
 Hervey, carpenter, h. 14 Butman
 Elliott Horace E. shoemaker, h. 79 Standley, B. F.
 Israel, h. 408 Cabot [B. F.
 John G. shoemaker, b. 78 Standley,
 John T. gardener, h. Hart, B. F.
 John W. farmer, b. 460 Essex n. Groce
 Lydia P. widow of Thomas, died Oct. 21, 1889, aged 93 yrs.
 Mary C. widow of Israel jr. b. 3 Ober c. Hale
 Mary J. Miss, b. 67 Grover, B. F.
 Mehitable W. widow of Thomas, h. Valley n. Hale, B. F. [Groce
 Stephen P. farmer, h. 460 Essex n. Thomas, died Sept. 17, 1889
 William E. heel manufacturer, 13 Central, h. Hart, Bev. Farms
 Ellis Ernest I. shoecutter, b. 12 Essex
 George M. salesman, 52 Railroad ave, h. at Lynn
ELLIS GEORGE W. inner soles, taps, etc. 52 Railroad ave h. at Hamilton. *See advt. at end of Beverly.*
 Georgie A. Miss, clerk, 5 Cabot, b. 7 do.
 John M. removed to Haverhill
 Lucy A. widow of Ira S. shoestitcher, b. 16 School
 Samuel M. car painter, h. 3 Cabot
 Emerson Mabelle P. Miss, b. 11 Central
 Rachel K. widow of Putnam, millinery and fancy goods, 170 Cabot, h. 11 Central
 Emery Betsey, widow of John H. removed to Lynn
 Jennie T. Miss, removed to Haverhill
 Joseph, removed to Lynn
 Mary Miss, teacher, b. 21 Pleasant
 Rose B. Miss, forewoman, Hill & Greene's, b. 9 Central
EMILIO E. VICTOR, music store, 155 Cabot, h. at Salem. *See back cover.*
 Endicott George A. (Marshall & Moulton Express Co.), b. 13 Bartlett
 John, student, b. 157 Cabot
 Mary E. Miss, b. 97 Rantoul
 Robert R. President Beverly Savings Bank ; office, 153 Cabot, room 8, h. 157 do.
 Robert R. jr. student (Harvard), b. 157 Cabot
 S. Augustus, clerk, (Savings Bank Commr's office, Boston), h. 13 Bartlett
 William, h. 97 Rantoul
 William jr. (Boston), s. r. Hale, B. F.
 William 3d. (Boston), s. r. Hale n. Mingo's beach
 Enos Eben F. painter, h. 131 Cabot
 Estes Edward E. clerk, 7 Railroad ave. h. 29 Bartlett [school house
 Esty Ralph W. farmer, b. 233 Dodge n.
 Evans Robert D. (Boston), s. r. Hospital pt. Ober
 Eveleth Jonathan S. h. 324 Cabot
 Nancy Miss, b. 324 Cabot
 Everett Edward A. plumber, b. 58 Pleasant

STOVES, RANGES, LOWEST PRICES, AT W. C. PACKARD & CO.

- FAIRBANKS CHARLES F. (Boston), s. r. Woodberry [ct.]
 Fairfield Albert, shoemaker, b. 2 Vestry
 Eliza, widow of William, b. 2 Vestry ct
 George A. fisherman, b. Water
 Lulu C. removed to Boston
 Farley James P. jr. (Boston), s. r. Valley
 Farnam George K. night watchman, h. 21 Elliot
 Farnham William P. shoemaker, b. 12 Highland ave.
 Farnum Walter, carpenter, h. 14 Kernwood ave.
 Farr Albert W. printer, Beverly Times, b. 11 Pond
 Fassett George E. clerk, 186 Cabot, h. 2 Home
 Fay John, gardener, h. Hale n. Pride's Crossing, Bev. Farms
 Julia Mrs. removed to Worcester
 Patrick, removed to Worcester
 Fegan Leverett, (Rounds & Fegan), 28 Water, h. 6 Lovett pl.
 Nellie A. Miss, clerk, 38 Lovett, b. 6 Lovett pl.
 Felch George B. teamster, h. 128 Water
 Fellows Byron W. (George E. Fellows & Co.), Park c. Pleasant, b. 10 Union
FELLOWS GEORGE E. & CO. (Byron W. Fellows), machinists, Park c. Pleasant, h. 10 Union. *See adrt. at end of Beverly.*
 Felth John W. shoemaker, h. 18 Prospect
 Fennell John M. died Dec. 1, 1889
 Nora A. widow of John M. h. 151 East Lothrop
 Ferguson Alfred W. rooms 279 Cabot
 Charles P. shoemaker, h. 1 Bow
 Charles P. shoemaker, b. 19 Ocean
 Frank W. box maker, b. 6 Cabot
 Jeremiah W. gardener, h. 7 Ocean
 Rufus P. drawtender, h. 6 Cabot
 William, h. 11 Bow
 William A. painter, h. 49 Railroad ave.
 Fernald O. Nelson (Fernald & Eberson), 47 Park, h. at Danvers
 & Eberson (O. Nelson Fernald and Theodore J. Eberson), machine button hole makers, 47 Park
 Ferrick William H. hairdresser, Odd Fellows blk. room 1, h. 7 Briscoe
 Ferrin Eaton E. master mariner, h. 7 Phillips ct.
 Frank F. clerk, 151 Cabot, b. 7 Phillips ct.
 Lizzie H. Miss, stenographer (19 Exchange pl. Boston), b. 7 Phillips ct.
 Field James, shoemaker, b. Wellman opp. Linden ave. [den ave.]
 John, laborer, h. Wellman opp. Lin-Marshall (Chicago), s. r. Neptune
 Pierre A. (P. A. Field & Co.), Bow c. Rantoul, h. at Boston
 P. A. & Co. (Pierre A. Field and Lewis P. Ross), boot and shoe manufacturers, Bow cor. Rantoul
 Fielder Charles, shoe channeller, h. 11 Home [tral]
 Ella L. widow of James C. h. 9 Central
 George F. farmer, h. 373 Cabot
 George W. brick mason, h. 373 Cabot
 John K. carpenter, h. 137 Lothrop
 John K. jr. shoemaker, h. 137 Lothrop
 Woodbury, shoemaker, h. 138 Lothrop
 Finnegan Patrick B. coachman, W. P. Mason's, h. Prince
 Finnick John W. Salem and Beverly express, 38 Chase, h. do.
 Fisher John, h. 9 Woodberry
 Lillie F. Miss, dressmaker, 9 Woodberry, b. do.
 Fisk Charles A. shoecutter, h. 61 Cabot
 Fiske Abram A. shoecutter, b. Budleigh ave. [ave.]
 Albert R. shoecutter, h. Budleigh
 Anna M. widow of George F. removed to Danvers
 George F. removed to Danvers
 Louisa W. widow of Elbridge, h. 40 Central
 Fitz Reginald H. (Boston), s. r. Paine ave. B. F.
 Fitzgibbon Catherine, widow of Patrick, b. 42 Abbott
 James, stone mason, b. 8 Front
 Philip, stone mason, h. 42 Abbott.
FITZGIBBON THOMAS, stone contractor, 42 Abbott, h. do. *See adrt. at end of Beverly.*
 Flanders Mary L. widow of Charles W. h. 22 Thorndike
 Fleming Gertrude L. Mrs. b. 21 Pleasant
 Flint Arthur R. shoemaker, b. 11 Pond
 Emeline B. widow of William H. h. 2 Dodge
 Katrina, widow of George A. boarding house 11 Pond, h. do.
 M. Osgood, boot and shoe stock, 130 Park, h. 21 Elliot
 Walter S. shoemaker, b. 11 Pond
 Floyde Harriett W. widow of George, h. 282 Cabot [h. do.]
 Flynn Eliza Miss, variety store, 24 Front,
 Frank J. lamplighter, b. 179 Hale n. schoolhouse
 James, morocco dresser, h. 276 Cabot
 James Mrs. dressmaker, 276 Cabot, h. do.
 John C. lamplighter, h. 179 Hale
 Michael T. h. 32 Dane [Prince]
 Fogg George S. garrdene, h. 348 Hale n.
 Samuel A. gardener, h. Thissell n. Common, B. F.
 Foley Bridget, widow of Timothy, died Aug. 9, 1889
 Dennis, laborer, b. 8 Front
 John J. mail carrier, h. 40 Pleasant
 Katie A. Miss, compositor, Beverly Times, b. at Peabody
 Timothy, laster, h. 18 School
 Foote Arthur W. (Boston), s. r. Hale n. Mingo's beach, B. F.
 Ford Alice W. Miss, seamstress, b. Hale n. Pride's Crossing

WM. J. LEFAVOUR, SELLS PIANO STOOLS, COVERS, MUSIC AND BOOKS. 175 ESSEX STREET, SALEM.

- Ford Frank, student, b. Hale n. Pride's Crossing
 George H. proprietor, Boston Branch grocery store, 63 Front, h. 5 Elm
 George H. Mrs. boarding house, 5 Elm, h. do.
 Louisa M. teacher South District school, b. off Hale n. Mingo's beach
 Thomas, laborer, b. 6 Front
 William H. gardener, h. Hale near Mingo's beach
 Forniss Francis, shoemaker, h. 7 Charnock
 Huldah, widow of Wood, h. 7 Charnock [ton
 Foss Charles L. shoemaker, b. 17 Knowl-
 George A. cabinet maker, h. 17 Knowlton
 George N. shoemaker, b. 17 Knowlton
 John G. laborer, h. 42 Water
 Lewis A. shoemaker, b. 17 Knowlton
 Foster Abbie C. dressmaker, 90 Hale n. Lothrop, h. do.
 Abigail, widow of Ezra S. b. 298 Dodge n. Wenham line [Cabot
 Abigail B. widow of Albert, h. 308
 Addison W. shoemaker, h. 397 Cabot
 Albert, shoemaker, h. 24 Essex
 Albert S. painter, h. 38 Water
 Alfred, shoemaker and mail carrier, b. 94 Cabot
 Almira Miss, b. 310 Hale, B. F.
 Andrew P. farmer, b. 14 Federal
 Anna Miss, h. 22 Bartlett
 Arthur, farmer, h. 298 Dodge n. Wenham line
 Augustus E. gardener, h. 300 Hale
 Benjamin G. teamster, b. 50 Hale
 Benjamin R. shoemaker, b. 24 Essex
 Bessie A. Miss, saleswoman, 137 Cabot, b. 50 Hale
 Bessie M. Miss, b. 174 Hale
 Calvin, gardener, h. 310 Hale
 Carrie P. Miss, teacher, h. 265 Hale n. Boyles
 Charles C. mariner, h. 37 Stone
 Charles E. shoelaster, h. 352 Cabot
 Charles H. shoemaker, b. 61 Hale
 Cyrus. boarding house, 29 Wallis, h. do.
 C. Arthur, travelling salesman, b. 24 Dodge
 Daniel, town assessor, b. 25 Bartlett
 Daniel 2d, shoe manufacturer, 70 Railroad ave. h. 113 Dodge n. Salem [Salem
 Daniel P. shoemaker, b. 113 Dodge n.
 David L. stonemason and contractor, 48 Ober, h. do.
 Edgar S. stenographer (245 Causeway, Boston), b. 22 Bartlett
 Edwin, h. 61 Hale
 Edwin B. nurse (City Hospital, Boston), b. 61 Hale [31 Front
 Eliza A. widow of Elijah P. nurse, h.
 Elizabeth B. widow of Jesse W. artist, 344 Cabot, h. do.
 Elizabeth W. Miss, b. 40 Central
 Ella F. dressmaker, Hale opp. Brack-
 enbury, b. do.
- Foster Ella L. Miss, b. 61 Hale
 Emily Miss, b. 176 Hale n. schoolhouse
 Ezra, laborer, h. 97 Corning n. E. Lothrop
 Ezra O. h. 61 Essex n. Jackson
 Fannie M. Miss, bookkeeper, Grover & Friend's, b. 77 Essex
 Francis A. clerk, 142 Cabot, h. 22 Lothrop [48 Essex
 Frank A. clerk, Woodbury Bros. b.
 Frank Y. carpenter, b. 298 Dodge n. Wenham line
 George A. shoemaker, b. 24 Essex
 George B. ship chandler, 45 Water, h. 22 Bartlett
 George L. shoemaker, b. 397 Cabot
 Gideon F. foreman, Woodbury Bros. b. 14 Federal
 Hannah L. Miss, b. 48 Ober
 Henry A. baker, h. 8 Bartlett
 Henry W. farmer, h. 259 Essex n. Cole
 Hezekiah A. shoemaker, n. 35 Cabot
 Hezekiah O. station agent, Montserrat, h. 70 Cotton n. Heather
- F**OSTER HORACE, groceries, provisions and grain, 588 Cabot opp. Dodge, h. 590 do. *See advt. at end of Beverly.*
 Horace H. carpenter, h. 4 Brackenbury
 Horace P. agent, Beverly Co-operative Association, h. 34 Essex
 Ida F. widow of Edward R. shoe stitcher, b. 224 Cabot
 Israel W. h. 7 Lothrop
 I. Woodbury, paymaster (N. Y. & N. E. R. R. Boston), h. 37 Washington [Corning, h. do.
 Isaachar, farmer and milk dealer, 88
 Issachar jr. farmer, h. 105 Corning n. Hale [do.
 Jeremiah, carpenter, 267 Hale, h. 265
 Johanna P. widow of Josiah L. died Jan. 12, 1890 [Lothrop
 John, shoemaker, h. 99 Corning n. E.
 John E. clerk, H. P. Woodbury's, h. 100 Corning [Wenham line
 John F. shoemaker, h. 298 Dodge n.
 John H. farmer, h. 259 Essex n. Cole
 John H. 14 School, removed to Salem
 John P. (Wilkey, Foster & Co. 29 Lincoln, Boston), h. 40 Abbott
 John W. shoemaker, h. 248 Cabot
 John Y. gardener, h. 172 Hale n. school house
 Joseph, farmer, h. 181 Hale n. Corning
 Joseph C. (Salem), s. r. off Ober
 Joseph E. farmer, h. 14 Federal
 Joseph F. shoemaker, h. 77 Essex
 Joseph L. h. 26 Federal
 Josiah, h. 232 Hale opp. Brackenbury
 Josiah 2d, shoemaker, h. 228 Hale opp. Brackenbury
 J. Edward, mason, h. 22 Charnock
 Lillian C. Miss, dressmaker, 29 Wallis, b. do. [sex, b. do.
 Lillian H. Miss, music teacher, 61 Es-
 Lizzie P. Miss, dressmaker, 153 Cabot, room 3, b. 50 Hale [Cabot
 Louisa L. widow of John O. h. 268

W. C. PACKARD & CO., SELL EVERYTHING TO FURNISH YOUR HOUSE COMPLETE.

- Foster Luther, h. 178 Hale
 Lydia B. Miss, b. 178 Hale
 Lydia W. widow of Israel, b. 28 Hale
 Mary A. widow of Larkin J. b. 50 Hale
 Mary A. widow of Moses F. h. Conant
 cor. Dodge [n. school house
 Mary A. widow of Samuel, h. 176 Hale
 Mary G. Miss, b. 50 Hale
 Mattie H. Miss, died Jan. 31, 1889
 Nathan H. painter, h. 1 Hardy
 Nellie Miss, b. 113 Dodge n. Salem
 Nellie F. Miss, compositor, Beverly
 Citizen, b. 10 Beckford [Corning
 Perley B. shoemaker, b. 181 Hale n.
 Robert B. coal, wood and teaming, 10
 Beckford, h. do. [Boyles
 Robert S. carpenter, b. 265 Hale n.
 Sally E. Miss, shoestitcher, b. 308
 Cabot [school house
 Samuel, gardener, h. 174 Hale n.
 Samuel J. master mariner, h. 11
 Thorndike
 Samuel L. manufacturer of boots and
 slippers, 18 W. Dane, h. 331 Cabot
 Sarah E. Miss, b. 7 Lothrop
 Seth, removed to Salem
 Susan L. Miss, b. 88 Corning
 Theresa Mrs. nurse, h. 13 Char nock
 Thomas F. removed to Boston
 Walter I. clerk, H. P. Woodbury's, b.
 105 Corning
 William A. farmer, h. 37 Railroad ave.
 William A. 2d, shoelaster, h. 113 Dodge
 n. Brimble ave. [school house
 William B. gardener, b. 178 Hale n.
 William L. painter, rear 5 Hardy,
 h. 5 do.
 Fowler John C. mason, 7 Edwards, h. do.
 O. S. Mrs. died Nov. 27, 1888
 Fox John S. carpenter, h. 7 Monroe
 Francis Agnes M. widow of Thomas F. h.
 193 Rantoul
 Frankland Valmor E. died July 7, 1889
 William, h. 32 Washington
 Franks James P. Rev. (Salem), s. r. Prince
 n. Hale, B. F.
 Fraser A. Scott, bookkeeper, P. A. Field &
 Co.'s, b. 18 Brown
FRASER DANIEL D. proprietor New
 England Socket Co. 1 Rantoul, h.
 9 Lovett. *See advt. at end of Ber-*
erly.
 Emma, widow of John G. h. 18 Brown
 Fred D. manager, 150 Cabot, b. 18
 Brown
 Joseph, carpenter, h. 30 Atlantic ave.
 Roland C. agent (71 Kilby, Boston),
 b. 30 Atlantic ave.
 Thomas J. painter, b. 23 Vestry
 French Charles S. shoemaker, h. 321 Cabot
 Elwood I. carpenter, h. 21 Mulberry
 John W. carpenter, h. 136 Park
 William W. confectioner, 132 Cabot,
 h. 84 do. [lett
 Frewen Annie, widow of John, h. 48 Bart-
 friend Charles, stoves and tinware, 2 to
 12 Railroad ave. h. 144 Rantoul
 Charles H. farmer, b. 19 Beckford
 Edmund G. blacksmith, h. 391 Cabot
- Friend Erville L. carpenter, 135 Rantoul,
 h. do.
 George L. blacksmith, b. 227 Rantoul
 Hannah O. widow of Lemuel, died
 Sept. 9, 1889
 Joseph E. carriage trimmer and har-
 ness maker, 12 Cabot, h. 19 Ocean
 Joseph P. (Grover & Friend), 36 Cabot,
 h. 34 Broadway
 Martha A. Miss, b. 394 Cabot
 Nannie S. Miss, teacher, Washington
 primary school, b. 19 Beckford
 Seth, horseshoer and carriage smith,
 231 Rantoul, h. 227 do.
 Walter C. clerk, b. 302 Cabot
 William A. died May 13, 1890
 William P. flagman, h. 19 Beckford
 William P. 2d, shoecutter, b. 227 Ran-
 toul
 William S. bookkeeper (186 Hanover,
 Boston), b. 19 Beckford
 Frost M. Abbie L. Mrs. forewoman, Wood-
 bury Bros. h. at Salem
 Chester A. shoemaker, h. 18 Myrtle
 Delia F. Miss, stitcher, b. 31 Pleasant
 Edwin P. shoecutter, h. 4 Judson
 Leonard F. stone mason, b. 17 May
 Froton Simon, stone mason, h. 14 Summit
 ave.
 Frye Albion, mariner, b. 51 Front
 Charles E. shoemaker, h. 235 Cabot
 Edmund R. express messenger, h. 54
 Cabot
 Eros C. carpenter, h. 21 Fayette
 George H. mariner, b. 51 Front
 Joseph H. heel shaver, b. 5 Con-
 gress ct.
 Lizzie Miss, nurse, b. 24 Union
 Manuel, laborer, h. 5 Congress ct.
 Manuel E. tow boy, b. 5 Congress ct.
 William, master mariner, h. 51 Front
 Fuller Dean, shoemaker, b. Rantoul House
 George (Joseph N. Smith & Co.), 59
 Rantoul, b. at Lynn
FULLER SAMUEL A. lawyer, Odd Fel-
 lows blk, rm. 9 (and 118 Washing-
 ton, Salem), b. 240 Cabot
 William J. clerk, S. A. Fuller's, b.
 Hotel Trafton
 GAGE BENJAMIN E. shoemaker, b. 13
 Chestnut
 Hiram E. shoemaker, h. 13 Chestnut
 Nathan, painter, h. 8 Colon
 Gallagher Patrick, gardener, h. 264 Hale
 n. Boyles
 Gallivan John J. laborer, h. 6 Front
 Gallop Abigail H. widow of Edmund K.
 h. 4 Ober n. Hale
 Hannah L. Miss, copyist (Boston), b.
 19 Bartlett
 Jonas G. farmer, h. 3 Ober n. Hale
 J. Elizabeth, widow of John L. h. 19
 Bartlett [Stone
 Mary E. widow of Edmund K. b. 48
 Galloup Mary K. widow of Samuel O. h.
 9 Brown
 Samuel O. (Hale, Galloup & Co. Bos-
 ton), h. 9 Brown

WM. J. LEFAVOUR, MASON & HAMLIN and STORY & CLARK
 ORGANS. 175 ESSEX STREET, SALEM.

- Galloupe Augustus A. (A. A. Galloupe & Son), 308 Cabot, h. do.
- GALLOUPE A. A. & SON** (Augustus A. & George A.), carpenters, 308 Cabot. *See advt. at end of Beverly.*
- George A. (A. A. Galloupe & Son), 308 Cabot, h. 306 do.
- Helen D. Miss, b. 8 Roundy
- William (McComisky & Galloupe), 4 Ober, b. do.
- Galloway John, driver, h. 19 Central
- Galvin John, stonemason, b. 41 Pond
- Gamble Agnes Miss, shoestitcher, b. 288 Cabot [Lothrop
- Gangloff Benjamin B. shoemaker, h. 3 David P. clerk, 128 Cabot, b. 18 Charnock [b. do.
- George W. music teacher, 36 Bartlett, Nicholas, master mariner, h. 36 Bartlett [toul
- Gardner Albert T. shoemaker, b. 54 Ran-George (Boston), s. r. Paine ave.
- John L. (Boston), s. r. Hale n Mingo's beach [Rantoul, h. do.
- William A. piano and organ tuner, 54
- Garrell Frank M. removed to Manchester, Mass.
- GATCOMB LEWIS B.** baker, 16 Franklin pl. h. 27 Ocean. *See advt. at end of Beverly.*
- Gates Charles, shoemaker, b. 23 Fayette
- Frank J. shoelaster, b. 23 Fayette
- Isaac R. carpenter, h. Hart n. Wenham line, Bev. Farms
- Gauthier Annie, widow of Frank V. shoestitcher, h. 44 Federal
- Gayton James H. removed to Chelsea
- Geary James, stonecutter, h. O'Brien blk. Hale n. West, Bev. Farms
- John, carpenter, b. 14 School
- Gentlee Benjamin, shoemaker, h. 31 Wallis
- Benjamin A. farmer, b. Colon n. Heather [Charnock
- Frederick P. clerk, 124 Cabot, b. 48
- Samuel, shoemaker, h. 48 Charnock
- Samuel A. sexton, Baptist church, h. 18 Butman
- Stella F. organist, b. 18 Butman
- Gerrish James E. r moved to Northwood, N. H.
- Samuel W. shoecutter, b. 20 Vestry
- William H. station agent, Pride's Crossing, h. Hale n. Pride's Crossing, B. F.
- Gibbs Ann D. widow of Franklin, b. 29 Abbott
- Gibney Mary J. widow of James B. stitcher, b. 19 Pond
- Giddings Charles I. lawyer, b. 13 Federal
- Edward L. broker (Tower, Giddings & Co. Boston), h. 13 Federal
- John E. Capt. h. 114 Cabot
- Joseph, clerk, 186 Cabot, h. 184 do.
- Gilbert Fred K. removed to Danvers
- Thomas H. clerk (Salem), h. 202 Bridge n. Danvers line
- Gilchrist John H. farm hand, h. 50 Colon
- Giles Augustus A. shoemaker, h. 25 Wallis
- Giles Benjamin V. blacksmith and wholesale milk dealer, 195 Elliot, h. do.
- Charles A. box-maker, h. 141 Bridge
- Edmund, h. 80 Cabot
- GILES EDMUND JR.** boot and shoe dealer, 190 Cabot, h. 54 Lothrop. *See advt. at end of Beverly.*
- E. Frank, shoemaker, h. 36 Lothrop
- Mary A. widow of Eleazer, died Nov. 17, 1889
- Gillis Angus, ice teamster, h. 7 Fillmore
- Hugh, carpenter, h. Hale
- Gilman Joseph T. stone mason, h. 9 Myrtle
- Gilmore John M. clerk, 588 Cabot, h. Cabot
- Ginn Mary Miss, b. 131 Cabot
- GIRDLER JOHN**, coal and wood dealer, 78 Water, h. 19 Washington. *See advt. at end of Beverly.*
- John H. bookkeeper, 78 Water, b. 19 Washington
- Glaskett Mary G. widow, b. 20 Lothrop
- Glidden Benjamin, shoemaker, b. 370 Cabot
- Jennie H. Miss, clerk, 38 Lovett, b. 195 Rantoul
- John, shoemaker, h. 195 Rantoul
- Mary, widow of Joseph, h. 370 Cabot
- Mary E. Miss, h. 5 Chapman
- Sarah A. Miss, b. 5 Chapman
- Thomas, shoemaker, h. 55 Hale
- Glines Eli C. died May 15, 1890
- Fred S. machine repairer, b. 31 Dodge n. Conant
- GLINES GEORGE W.** market gardener, 47 Dodge, h. do. *See advt. at end of Beverly.*
- Gertrude M. Miss, teacher, Bass River school, b. 53 Conant n. Cabot
- Isaac A. farm hand, b. 47 Dodge
- Julia C. widow of George S. housekeeper, 31 Dodge
- Sarah E. Miss, h. 53 Conant n. Cabot
- Sarah W. widow of Henry A. K. bookkeeper (Salem), b. 649 Cabot cor. Conant
- Sumner E. farmer, h. 53 Conant n. Cabot
- Glover Austin, stock fitter, b. 301 Cabot
- Clarence, shoemaker, b. 301 Cabot
- Edmund, b. 163 Essex n. Corning
- Joseph H. shoemaker, h. 181 Hale
- Nancy J. widow of Joseph D. h. 301 Cabot
- Goddard George A. (Boston), s. r. Hale n. Thissell, B. F.
- Golden Edward, removed to Waltham
- Goldsbury Benjamin, shoemaker, h. 292 Cabot
- Goldsmith Arthur G. shoemaker, h. 12 Beckford
- Clara M. Miss, bookkeeper (B. E. Cole & Co. Boston), b. 55 Hale
- Frank A. shoe channeller, b. 37 Abbott [ford
- George W. shoemaker, b. 20 Beck-

GLENWOOD STOVES AND RANGES W. C. PACKARD & CO.
261 ESSEX STREET, SALEM.

- Goldsmith Gilman, shoemaker, h. 20 Beckford
 H. Dexter, shoemaker, b. 55 Hale
 John B. shoemaker, h. 24 Beckford
 John T. foreman, Wallis, Kilham & Bray's, h. 37 Abbott
 Lewis, shoecutter, b. 55 Hale
 Mabel Miss, dressmaker, 15 Bow, b. do.
 Nathan B. carpenter, h. 55 Hale
 Warren S. shoemaker, b. 37 Abbott
 Goldthwait George D. died Dec. 10, 1888
 Goodell Zina (Salem), s. r. Elliot n. Creesy
 Goodhue Adoniram, h. 352 Cabot
 Adoniram J. carpenter, h. 238 Rantoul
 Alonzo L. night police, h. 13 Ober
 Frank K. (L. K. Goodhue & Co.), 63 Federal, h. 11 Summer
 Levi K. (L. K. Goodhue & Co.), 63 Federal, also, chief engineer of fire department, h. 10 Summer
 L. K. & Co. (Levi K. Goodhue and Frank K. Goodhue), heel manufacturers, 63 Federal
 Goodridge Alpha H. widow of George H. h. 9 Summer
 Augusta, widow of William, h. 330 Cabot
 A. Bertha Miss, bookkeeper, R. E. Larcom's, b. 51 Essex
 Calvin W. b. 330 Cabot
 Charles, shoemaker, h. 330 Cabot
 Charles S. driver, h. 12 Fayette
 David C. shoemaker, h. 51 Essex
 E. May Miss, clerk, 38 Lovett, b. 51 Essex
 Fred C. clerk, 186 Cabot, b. 330 do.
 George, removed to Salem
 Grace A. Miss, b. 330 Cabot
 Joseph L. foreman, Creesy & Obear's, h. 27 Ocean
 Rufus L. T. removed to Reading, Mass.
 Goodwin Abel L. shoemaker, h. 91 Essex n. Cedar
 Algervon, shoe laster, h. 70 Cabot
 Annie Miss, housekeeper, 587 Cabot n. Balch
 Charles M. brickmaker, h. 14 Mechanic
 Eleanor, widow of Sylvanus H. shoestitcher, b. 10 Highland ave.
 Frank L. shoemaker, h. 287 Cabot
 Fred F. removed to Lynn
 Lydia A. widow of Jeremiah, shoestitcher, h. 303 Cabot
 Mary E. widow of Sylvanus, h. 46 Cabot
 Nancy, widow of Robert, h. 26 Dane
 Robert, died June 20, 1889
 Sarah J. Miss, forewoman, D. A. Kilham & Co.'s, b. 91 Essex
 Warren S. shoemaker, h. 3 Lothrop
 Gordon Abbie S. Miss, b. 2 Dane
 Emerson G. solecutter, h. 14 Highland ave.
 George, gardener, h. 27 Brackenbury
 Gordon Julia A. Miss, bookkeeper [(Lynn) b. 14 Highland ave. [18 Front
 Gorman Margaret, widow of Patrick, h. Patrick, gardener, h. 27 Wellman
 Sarah, widow of Patrick jr. b. 18 Front
 William, plasterer, h. 11 Charnock
 Gorten Albert O. shoemaker, h. 332 Cabot
 A. Gertrude Miss, bookkeeper, 166 Cabot, b. 15 Bow [b. do.
 Helen A. Miss, dressmaker, 15 Bow
 Helen E. widow of Otis P. h. 15 Bow
 Goss Daniel, shoemaker, b. 31 Wallis
 Gott James B. shoemaker, h. 4 Dane
 Goudey George H. clergyman, h. 9 Mechanic
 Gould Eugene H. clerk, 186 Cabot, h. 47 Railroad ave.
 Harlan W. shoemaker, h. 183 Rantoul
 Henry, salesman, 33 Park, h. 18 Lovett
 Herbert W. manager, 134 Cabot, h. 7 Washington ct.
 Irene C. widow of Franklin, tailoress, b. 120 Balch
 Kate M. Miss, b. 2 Hardy [b. do.
 Mary A. Miss, dressmaker, 21 Pleasant,
 Mary S. Miss, nurse b. 3 Davis
 Nathaniel L. shoecutter, h. 10 Summer
 Thomas, died Nov. 4, 1888
 Grady Frank, shoemaker, b. 61 Park
 Honora, widow of Patrick, died March 21, 1889
 Michael J. stone mason, h. 8 Prospect
 Thomas, h. 61 Park
 Graham William J. removed to Boston
 Grant Benjamin (B. D. Grant & Son), 36 Beckford, h. do. [ford
 Benjamin A. clerk, 309 Cabot, b. Beck-
 Benjamin D. & Son (B. D. Grant & Son) 36 Beckford, h. do.
 B. D. & Son (Benjamin D. and Benjamin), masons, 36 Beckford
 Charles H. mason, h. 44 Dodge [man
 Elinor M. widow of John, b. 32 But-
 Everett W. mason, b. 36 Beckford
 Francis P. restaurant, 64 Railroad ave. h. 15 Dodge
 Freeman, carpenter, b. 41 Pond
 Helen Miss, b. 36 Beckford
 Henry, shoecutter, h. 129 Dodge n. Brimble ave.
 John, died Dec. 21, 1888
 Joshua B. died April 27, 1889
 Mary W. Miss, shoestitcher, b. 36 Beckford [ble ave.
 Minnie F. Miss, b. 129 Dodge n. Brim-
 Nettie Miss, stitcher, h. 303 Cabot
 Robert H. foreman, J. H. Baker & Co.'s, h. 28 Beckford
 Roland D. Rev. removed to Boston
 William H. boot and shoe repairer, 15 Dodge n. Cabot, h. do.
 William W. carpenter, h. 32 Butman
 Graves Edward J. driver, E. H. Higgins, b. Hale n. West, B. F.
 William R. removed to Danvers
 Gray Almon, shoemaker, b. 11 Pond
 Barber P. salesman (Salem), h. 47 Chase

- Gray George W. h. 6 Dane
 Horace, Judge (Boston), s. r. Hale n. Manchester line, B. F. [b. do.]
 I. Jennie Miss, dressmaker, 6 Dane,
 Jerusha A. widow of George, house-keeper, Rantoul c. Wallis
 Sarah A. widow of George H. h. 26 Lothrop
 Walter M. shoemaker, h. 15 Lothrop
 William H. foreman farmer, John C. Phillips estate, h. Phillips ave.
 William W. produce dealer, 46 Chase, h. do.
 see Grey [Home]
 Green Thomas, morocco dresser, b. 31
 Greene Charles A. engineer, J. H. Baker & Co.'s, h. 39 Pond [Stone]
 Charlotte, widow of William, h. 20
 Eli G. salesman, Hill & Greene's, b. 34 Central
 Forrest D. (Hill & Greene), 47 Park, h. at Charlestown
 William, died Nov. 10, 1888
 Greenlaw Charles W. painter and junk dealer, h. 554 Essex n. Hull
 Greenleaf James F. carpenter, h. 39 Char-nock
 Greenough Charles E. clerk (82 State, Boston), h. 55 Abbott [Roundy]
 Greenya Samuel S. shoemaker, b. 43
 Gregg John W. carpenter, h. 9 Livingstone ave.
 Gregware Harvey, carpenter, h. 282 Cabot Joseph, agent, h. 16 Lovett
 Grew Edward S. (Boston), s. r. Hart n. Bap. church, B. F.
 Grey Emilie C. (E. C. Grey & Co.), 122 Cabot, b. Chase c. Arthur
 E. C. & Co. (Emilie C. Grey and Mrs. Inie M. White), milliners and dressmakers, 122 Cabot, room 5
 Mary E. widow of Aaron, h. 14 Summit ave. [Arthur]
 Maurice A. carpenter, b. Chase c.
GREY MELVILLE E. carpenter, 10 W. Dane, h. 68 E. Dane. *See advt. at end of Beverly.*
 William J. carpenter, Chase c. Arthur, h. do.
 Winfield S. shoemaker, h. 19 Congress
 Griffin Dudley N. clothing house, 126 Cabot, h. 93 do. [Hale]
 Horace E. shoemaker, h. Bisson n.
 Juliette A. removed to Lawrence, Mass. [Boyles]
 William J. gardener, h. 269 Hale n.
 Grimes George H. teamster, h. 52 Front
 Israel W. laborer, h. 7 Porter
 William, laborer, b. 7 Porter [Cabot]
 Groce Ada, widow of Frederick W. h. 43
 Levi S. shoemaker, h. 40 Front
 Mary, widow of Thomas P. h. 34 Dane
 Mary E. Miss, shoe stitcher, b. 34 Dane [Bisson]
 Thomas, gardener, h. 124 Hale n.
 Grose Asa S. foreman, B. & M. R. R. h. 25 Charnock [Charnock]
 Charles B. cashier (Salem), b. 25
 Grouse Daniel, removed to Charlestown
 Grover Byron E. (Grover & Friend), 36 Cabot, h. 34 Broadway
 William O. (Boston), s. r. Ober
GROVER & FRIEND (Byron E. Grover and Joseph P. Friend), manufacturers of wood and paper boxes, 36 Cabot. *See advt. at end of Beverly.* [Prince]
 Grush Addison E. laborer, h. 291 Hale n.
 Addison E. 2d, shoemaker, h. 34 Federal [pect]
 Charles E. draughtsman, b. 14 Pros-Francis W. shoemaker, h. 10 Prospect
 John R. at Worcester, Mass.
 Louisa E. Miss, b. 296 Hale [Hale]
 Louisa S. widow of John R. h. 296
 Reuben E. gardener and yachtsman, h. Hale n. Manchester line, B. F.
 Guertin Moses, blacksmith, h. 2 Elm
 Guilford Elbridge H. foreman, C. H. Creesy & Co.'s, h. at Danvers
 Frank O. hostler, b. 41 Bow
 Guinivan David H. florist, 23 Lovett, h. do.
 James T. blacksmith and horse shoer, 80 Water, h. 37 Ocean
 Patrick, coachman, h. 41 Abbott
 Thomas F. shoe packer, b. 41 Abbott
 Gunnison Edward E. mason, b. 17 Fayette
 Gurley William O. teamster, h. 9 Cabot
 Gurran Bridget, widow of Thomas P. h. 25 Porter
 Gwinn Fred A. shoecutter, b. 285 Cabot
 Horton B. student, b. 285 Cabot
 Milton S. farmer and milk dealer, 233 Dodge n. schoolhouse, h. dc.
 Stephen A. farm hand, b. 233 Dodge n. schoolhouse [285 do.]
 William H. hairdresser, 279 Cabot, h.
 William L. carpenter, b. 233 Dodge n. schoolhouse
 HACKETT THOMAS, la'orer, h. 81 Cabot
 Haddock Charles, died Oct. 10, 1889
HADDOCK CHARLES W. physician, 12 Bartlett, h. 14 do. Office hours: 8 to 8.30 a. m.; 1.30 to 2.30 and 7 to 9 p. m. Telephone 95-2
 Sarah E. widow of Charles, h. 14 Bartlett
 Hagan Albert, shoemaker, b. 10 Lovett pl.
 Haibon Edward A. engineer, 83 Rantoul, b. 18 Railroad ave.
 Halcrow S. Frank, painter, b. 41 Bow
 Hale Charlotte E. Miss, b. 27 Chase
 Henry, carpenter, 27 Chase, h. do.
 Martha A. widow of William, h. 13 Roundy
 Mary J. Miss, stitcher, b. 13 Roundy n. Cabot
 Haley Wallace C. painter, h. 12 Home
 Hall Alfred J. shoemaker, h. 13 Knowlton
 Arthur L. shoe nailer, h. 10 Myrtle
 Benjamin O. shoemaker, h. 4 Congress
 Benjamin O. Mrs. boarding house, 4 Congress, h. do.
 Charles A. shoemaker, b. 32 Prospect
 Edward L. shoemaker, h. 8 Roundy
 Fred W. shoemaker, b. 13 Knowlton
 George E. shoemaker, b. 13 Knowlton

Go to **PACKARD'S** FOR THE LARGEST STOCK OF FURNITURE AND CARPETS.

- Hall G. Stacy, foreman, D. Lefavour & Son's, b. Hotel Trafton
 Levi W. shoemaker, h. 18 Charnock
 William E. shoemaker, h. 8 Prospect
 Winfield S. shoemaker, h. 25 Bartlett
 Ham Charles H. shoemaker, h. 15 Vestry
 Mary J. widow of Nathaniel, h. 110 Dodge n. Salem
 Osborne, h. 35 Beckford [Elliot
 Hamilton Abby, widow of Francis, h. 252
 Etta J. Mrs. collector, N. E. I. school, h. 18 Roundy
 John F. shoemaker, b. 252 Elliot
 Lyman T. shoemaker, h. 36 Bow
 Samuel, collector, N. E. I. school, h. 18 Roundy
 Hamlen Henry L. asst. engineer, Salem Water Works, h. 127 Dodge n. Salem [dike
 Hammond Andrew J. helper, b. 16 Thorn-Frank W. messenger, b. 20 Charnock
 Fred G. clerk, 143 Cabot, b. 16 Thorndike
 Mary E. widow of Philip, h. 52 Ober
 Sarah L. widow of Christopher, removed to Danvers
 William D. died Dec. 9, 1889
 William R. blacksmith, h. 20 Charnock
 Hancock Jennie F. Miss, shoe-stitcher, b. 8 Orchard [April 13, 1889
 Ha-dley Elizabeth, widow of James, died James, laborer, h. 26 Front
 Handy Charles H. master mariner, h. 18 Thorndike
 Frank E. machinist, b. 18 Thorndike
 Jennie S. Miss, bookkeeper, 7 Railroad ave. b. 18 Thorndike
 Hannabell Harry C. yachtsman, b. Hale at Manchester line, B. F.
 Thomas W. yachtsman, h. Hale at Manchester line, B. F.
 Walter S. shoecutter, b. Hale at Manchester line, B. F.
 Hanners David T. janitor of town hall, h. 72 Cabot
 Ellen F. Miss, h. 36 Ober c. Woodberry
 Fred A. clerk, 231 Cabot, b. Hale cor. Atlantic ave.
 John, shoemaker, b. 21 Knowlton
 John L. shoe cutter, b. 21 Knowlton
 William P. letter carrier, b. 21 Knowlton
 Hanscom Darius B. shoemaker, h. 17 Kernwood ave.
 Justin D. clerk, Wallis, Kilham & Bray's, b. at Salem
 Hanson Charles A. driver, h. 36 Front
 Charles C. shoemaker, h. 9 Jackson
 Charlotte Miss, seamstress, 168 Cabot, b. 16 Front
 Clarence W. shoecutter, b. 41 Federal
 Frederick W. freight conductor, B. & M. R. R. b. 16 Front
 George W. shoemaker, h. 245 Elliot
 John W. shoemaker, h. 22 Creesy
 Joseph H. shoemaker, h. 247 Elliot
 Peter H. watchman, h. 16 Front
 Philo C. (Hanson & Jenkins), 58 and 60 Railroad ave. h. 41 Federal
 Hanson Rebecca A. widow of Daniel A. stitcher, b. 62 Elliot
 Reitha Miss, bookkeeper, 60 Railroad ave. b. 41 Federal
 Roderick B. baggage master, Beverly depot, h. 22 Butman
 & Jenkins (Philo C. Hanson and John Jenkins), shoe manufacturers, 58 and 60 Railroad ave.
 Harding Gertrude E. Miss, asst. book-keeper, J. F. Carter's, b. at Salem
HARDMAN FRED H. manufacturer of shoe buttons, Creek n. Park, h. 27 W. Dane. *See advt. at end of Beverly.*
 Hardy Benjamin L. shoemaker, h. 24 Central
 Charles G. (Hardy Bros. Salem), h. 35 Broadway
 Daniel W. (Hardy & Day), Hale cor. High (also D. W. Hardy & Son), h. Hale n. High, B. F.
 D. W. & Son (Louis Hardy), groceries, Hale n. High, B. F.
 Louis, carpenter; also (D. W. Hardy & Son), Hale n. High, B. F. b. do.
 Mary A. widow of Richard E. h. 25 Wellman
 & Day (Daniel W. Hardy and Eben Day), carpenters; also livery and boarding stable, Hale cor. High, B. F.
 Harlow Joseph B. teamster, h. High, B. F.
 Harmon John O. h. 29 Corning n. Essex
 William H. architect, h. 676 Cabot n. Conant
 Harrigan Catherine, widow of Thomas J. h. 33 Home
 Dennis F. morocco dresser, h. 20 Rantoul
 Ida Miss, b. 33 Home
HARRIGAN JEREMIAH & SON (John J.), kindling wood, rear 1 Rantoul, h. 9 Webber ave. *See advt. at end of Beverly.*
 John J. (Jeremiah Harrigan & Son), kindling wood, rear 1 Rantoul, b. 9 Webber ave.
 Michael, laborer, h. 39 Wellman
 see Horrigan [toul
 Harrington Cornelius, laborer, h. 12 Rantoul
 Cornelius F. shoe pedler, h. 20 Rantoul
 Dennis, shoemaker, b. 12 Rantoul
 Francis H. shoemaker, b. 32 Water
 John A. shoemaker, b. 32 Water
 Michael, teamster, h. 32 Water
 Patrick J. shoemaker, b. 32 Water
 Timothy J. removed to Salem
 Harris Elizabeth J. Miss, b. 11 Central
 Frank B. upholsterer, 11 Central, b. do.
 George H. woodturner, h. 45 Cabot
 George M. clerk, 118 Cabot, h. 25 Vestry
 Joanna T. widow of Alden, h. 50 Hale
 John F. furniture repairer, 26 Essex, h. 17 Home
 Samuel, machinist, h. 29 Conant
 Harrison Annie Miss, stitcher, b. 30 Prospect

WM. J. LEFAVOUR, SELLS VIOLINS, GUITARS, CORNETS, FLUTES, BANJOS, SHEET MUSIC, BOOKS, STRINGS, ETC. 175 ESSEX STREET, SALEM.

- Harrison Herbert W. shoemaker, h. 228 Hale opp. Brackenbury
 Peter, coachman, h. 4 Brackenbury
 Hart Fannie T. Miss, saleswoman, 137 Cabot, b. 17 Briscoe
 Fonia Mrs. seamstress, h. 17 Briscoe
 Weston R. painter, h. 12 Home
 Hartigan Thomas F. currier, h. 22 Rantoul
 Harwood Amanda, widow of Rufus, b. 12 Franklin pl.
 Charles H. shoemaker, b. 2 Tufts ave.
 Francis, shoemaker, h. 2 Tufts ave.
 George W. removed to Salem
 Haskell Agnes M. Miss, b. Everett, B. F. Albert L. b. 53 Hale
 Albert W. shoemaker, h. 61 Essex
 Alexander, carpenter, h. 80 Cabot
 Alvin, h. Hart n. Hale, B. F.
 Alvina, widow of John O. b. 14 Union
 Andrew N. removed to Hamilton, Mass.
 Bessie F. Miss, b. Hart n. Greenwood ave. B. F.
 Charles A. teamster, h. 48 Railroad ave.
 Charles A. b. 14 Union
 Elijah, shoemaker, h. 535 Cabot
 Ellen R. Miss, b. Hart n. Greenwood ave. Bev. Farms
 Emily Miss, b. 22 Bartlett
 Florence Miss, cashier, 186 Cabot, b. 23 Vestry
 Frederick P. horse shoer and carriage smith, 316 Cabot, h. 320 do.
 Gardner, grocer, 61 Bridge opp. Livingston ave. h. 63 do.
 George, h. 12 Hale
 George E. gardener, b. 13 Federal
 Horatio A. shoemaker, h. Hart n. Hale, Bev. Farms
 John C. l borer, h. Everett, Bev. Farms
 John W. master mariner, h. 12 Brackenbury
 Joseph, assessor, town hall, b. Vine ct. Bev. Farms
 Joseph F. gardener, h. Vine ct. Bev. Farms
 Joseph T. carpenter, h. 62 Lovett
 Josiah, shoemaker, h. 22 Home
 Josiah A. land surveyor, 136 Cabot, h. 18 Butman
 May F. Miss, b. 61 Essex
 Nancy A. widow of Joseph T. h. 28 Thorndike
 Nathaniel B. carpenter, h. 53 Hale
 Nellie A. Miss, dressmaker, 8 Lake View ave. b. do.
 Paul N. shoemaker, h. Hart n. Greenwood ave. Bev. Farms
 Perkins, h. 320 Cabot
 Philip S. foreman, J. H. Baker & Co.'s, h. 126 Hale
 Ruth P. Miss, b. 320 Cabot
 Sarah E. Mrs. nurse, h. Everett, B. F.
 Sophia A. Mrs. teacher of Kensington, h. 16 Butman
 Thirza, widow of Paul, b. Preston pl. Bev. Farms [h. do.
 William, private school, 16 Butman,
 Haskins Mary A. T. b. 27 W. Dane
 Hassett Dennis J. (Tuck & Hassett), 72 Railroad ave. h. 25 Rantoul
 Edward J. superintendent Beverly Gas Light Co. b. Hotel Trafton
 John F. teamster, b. 25 Rantoul
 Patrick, h. 25 Rantoul
 Hatch Abigail Miss, b. 32 Wallis
 Luville W. (Hatch & Mitchell), 309 Ca' ot, h. 4 Judson
 Willard R. janitor, Commercial block, h. 2 Vestry ct.
 & Mitchell (Luville W. Hatch and Charles J. Mitchell), groceries, 309 Cabot
 Hathaway Ephraim, farmer, h. 526 Essex n. Hull [n. Hull
 George A. farmer, h. 526 Essex n.
 James E. baker, h. 467 Cabot
 Haven Edward B. (Boston), s. r. West, Bev. Farms [Farms
 Franklin (Boston), s. r. West, Bev. Franklin jr. (Boston), s. r. West, Bev. Farms
 Hawkes M. Louisa Miss, teacher, South school, b. 114 Cabot
 Susan E. widow of William H. h. 114 Cabot
 William H. shoemaker, h. 114 Cabot
 Hayde John, farm hand, b. 120 Balch
 Hayes Bartholomew, died May 26, 1889
 James, h. 377 Cabot
 Katie T. Miss, shoestitcher, b. 377 Cabot
 Lydia l iiss, shoestitcher, b. 377 Cabot [Cabot
 Margaret M. Miss, shoestitcher, b. 377
 Thomas, morocco dresser, h. 76 Colon
HAYES THOMAS J. physician, 264 Cabot, b. 377 do. Office hours 8 A. M. 1 to 3 and 7 to 9 P. M.
 Timothy, laborer, h. 24 Wellman
 Hayford Asa A. carpenter, h. 6 Fillmore
 Haynes Louisa, widow of Jerome V. physician, 14 Prospect, h. do.
 Nathan W. removed to Danvers
 Hayward Arthur H. clerk (Boston) h. 331 Cabot
 Charles A. h. 2 Enon n. Dodge
 Haywood Frank, farm hand, b. Phillips ave. [Farms
 Head Charles (Boston), s. r. Hale, Bev.
 Healey Matilda, widow of Edwin, b. 43 Bartlett
 Michael P. tailor, b. 7 Monroe
 John, shoemaker, b. 49 Railroad ave.
 Heaphy Annie A. Miss, shoestitcher, b. 381 Cabot
 Edward F. shoemaker, b. 7 Ellingwood ct. [ct.
 John J. shoemaker, b. 7 Ellingwood
 Mary C. widow of William J. h. 381 Cabot [Ellingwood ct.
 Maurice, night police officer, h. 7 El-Michael, shoemaker, b. 7 Ellingwood ct. [Cabot
 Michael J. horse car driver, b. 381
 Minnie E. Miss, shoestitcher, b. 381 Cabot

W. G. Packard & Co., CARPETS AND DRAPERIES, NEXT TO MECHANIC HALL

- Heaphy Richard S. shoemaker, b. 7 Ellingwood ct.
Richard W. clerk (Lynn), b. 381 Cabot
- Heath Melvin A. teamster, h. 17 Fayette
- Heaton Robert C. (Boston), s. r. Hale opp. Oak, B. F. [Conant]
- Henderson Charles H. h. 69 Dodge n. David R. hostler, b. 58 Pleasant
Mary A. widow of Charles H. b. 64 Dodge n. Conant
Nellie E. Miss, shoestitcher, b. 190 Rantoul
- Hennessey Hattie J. widow of Philip H. h. Roundy c. Chase
Philip H. mariner, h. 152 Park
Sarah A. widow of Martin, nurse, h. 5 Cox ct.
Timothy, asst. postmaster, Post Office, b. 16 Pleasant
- Hennessey Bridget, widow of Philip h. 296 Hale
- Herbert Bertha M. Miss, seamstress, b. 12 W. Dane
- Heron Alice V. N. Miss, clerk, 192 Cabot, b. 7 Dane
- H**ERON NEHEMIAH S. sexton Washington st. church; janitor Hardy and Washington schools; and furniture repairer, 7 Dane, h. do. *See advt. at end of Beverly.*
Nehemiah S. Mrs. dressmaker, 7 Dane, h. do. [n. Cabot
William H. asst. janitor, h. Myrtle
- Herrick Abigail, widow of William, died Jan. 29, 1889
B. Frank, shoemaker, h. 44 Charnock
Benjamin F. died Feb. 8, 1889
Carrie L. Miss, shoe packer, b. 49 Hale
Charles, shoemaker, 40 Dane, h. 6 Myrtle [Iowa
Charles E. removed to Council Bluffs,
Charles H. (Maguire & Herrick), 3 School, h. 12 Pleasant
Charles R. teacher, b. 44 Charnock
Deborah L. Miss, h. 364 Cabot
Edward E. shoemaker, h. 14 Enon n. depot
Edward E. jr. shoemaker, h. Cabot n. No. Beverly depot
Francis H. foreman, P. A. Field & Co.'s, h. 43 Charnock
Francis S. shoecutter, h. 20 Charnock
Frederick W. plumber, h. 14 Home
Frederick W. 2nd, plumber, b. 6 Myrtle
George, shoemaker, h. 49 Hale
George A. wholesale and retail cracker dealer, 413 Cabot, h. do.
George C. shoelaster, h. 283 Cabot
George F. alesman, 413 Cabot, b. do.
George H. wood turner, h. 45 Cabot
George W. butcher, 44 Bartlett, h. do.
Huldah B. widow of Emerson, h. Bay View ave.
Joseph H. h. 358 Cabot
Joseph H. 2d, lighthouse keeper, Bay View ave. h. do.
Luther, h. 290 Cabot
- Herrick Luther S. (Boston Nickel Plating Co. 13 and 15 Bowker, Boston), h. 43 Washington
Lydia O. widow of Charles G. h. 2 Elm
Moses S. shoemaker, h. 8 Dodge
Nancy Miss, h. 364 Cabot
Rebecca, widow of Reuben, b. 293 Cabot
William L. h. 370 Cabot
- Hersey M. Warland, shoemaker, h. 5 Central ct. [Danvers line
Oliver C. shoemaker, h. Bridge n.
- Hibbert William P. shoemaker, 40 Dane, h. 59 Hale [Woodberry
- Hickey Cornelius, horse shoer, b. 27
Edward F. harness maker, h. 7 Cale
- Higbee Henrietta B. Mrs. nurse, b. 14 Kernwood ave.
- Higgin William, h. 184 Hale
- Higgins Edward H. baker, Hale n. West, B. F. h. do.
Julia M. Miss, stitcher, h. 191 Rantoul [toul
Laforest L. shoemaker, h. 183 Rantoul, foreman, Grover & Friend's, h. 2 Bartlett
Thomas A. removed to Lynn
- Higginson Francis L. (Boston), s. r. Paine ave. B. F. [W. h. 27 Home
- Hildreth Almira A. widow of Benjamin
George H. teamster, h. 51 Hale
George M. teamster, h. 30 Pleasant
Grace M. Miss, stenographer, 71 Federal, b. 30 Pleasant [Chelsea
Lucretia, widow of Paul, removed to Mary E. widow of Daniel W. h. 22 Pleasant [ant
Sarah E. Miss, dressmaker, b. 30 Pleasant
- Hill Charles S. (Hill & Greene), 47 Park, h. 41 Lovett [Balch
Elizabeth W. Miss, b. 556 Cabot n.
- H**ILL HUGH, ice dealer; also, stone and road contractor; 556 Cabot n. Balch, h. do. *See advt. at end of Beverly.*
James A. bookkeeper, 83 Rantoul, h. at Salem
John B. & Son (John F.), watchmakers and jewellers, 160 Cabot, h. 24 Washington
John F. (John B. Hill & Son), 160 Cabot, h. 16 Atlantic ave.
William C. bookkeeper (69 Commercial, Boston), h. 25 Washington & Greene (Charles S. Hill and Forrest D. Greene), shoe manufacturers, 47 Park [Rantoul
- Hiller Carrie M. Miss, boxmaker, b. 52
Joseph L. boxmaker, D. A. Kilham & Co.'s, h. at Lynn [n. Balch
- Hilton Edwin W. blacksmith, h. 448 Cabot
Frank W. salesman (83 Pearl, Boston), b. 448 Cabot
- Hilyard Julia A. Miss, nurse, b. 32 Wallis
Hinchliffe Eva G. Miss, music teacher, 268 Cabot, b. do.
Frank H. removed to Montreal
Fred A. shoemaker, b. 3 Ashland

WM. J. LEFAVOUR, TUNER AND REPAIRER OF PIANOS AND ORGANS. 175 ESSEX STREET, SALEM.

- Hinchliffe Oliver C. watchmaker and jeweller, 268 Cabot, h. do.
 William H. shoemaker, h. 3 Ashland
- Hinckley Carrie R. Miss, removed to Somerville [Colon, h. do.
 Ezekiel F. junk dealer, 8 Spring n.
 Isaiah F. shoemaker, b. 8 Spring n. Colon
 J. Frank, commercial traveller, h. 22 Essex n. Hale
- Hinkley Andrew J. removed to Lynn
 Fred A. shoe cutter, b. 93 Cabot
 George F. (W. W. Hinkley & Co.), 91 Cabot, h. 3 Knowlton
 John H. foreman, Woodbury Bros.; also (Hinkley & Thacher), 71 Federal); also (J. H. Hinkley & Co.), 241 Cabot; h. 60 Essex
- HINKLEY J. H. & CO.** (John H. Hinkley and Seth T. Thacher jr.), dealers in boots, shoes and rubbers, 241 Cabot. *See page 845.*
 Leroy L. removed to Lynn
 William W. & Co. (Geo. F. Hinkley), stoves, furnaces and tin ware, 91 Cabot, h. 93 do.
 & Thacher (John H. Hinkley and Seth T. Thacher jr.), shoe manufacturers, 71 Federal
- Hinks Susie Miss, forewoman, J. H. Baker & Co.'s, h. at Lynn
- Hinman Charles G. manager, Stopford Fountain Pen Co. 141 Cabot, b. 44 Bartlett [ave. B. F.
- Hitchcock John Mrs. (Boston), s. r. Paine
- Hitchings Abigail G. Miss, b. 3 Dane
 Augusta Miss, b. 3 Dane
 Edwin, lunch peddler, b. 20 Knowlton
 Sarah R. Miss, h. 20 Knowlton
- Hoag Frank N. cutter, 143 Cabot, h. 44 Pleasant [ington
- Sarah F. widow of Moses, b. 6 Wash-
- Hobbs Charles E. shoemaker, h. Budleigh avenue [Cole
 Chester, shoemaker, h. 340 Essex n.
 Edward F. shoemaker, h. 22 W. Dane
 Grace S. Miss, teacher (Uxbridge, Mass.), b. 340 Essex n. Cole
 John W. shoemaker, h. 613 Cabot n. Dodge
 Marcia, widow of Abram R. b. 8 Colon
 Wallace C. shoemaker, b. 340 Essex n. Cole [removed to Wenham
- Hodgdon Arabelle, widow of William B.
 Fred B. shoe burnisher, h. 7 Ocean
- Hodges Andrew P. b. 28 Abbott
- Hodgkins Albion, removed to California Bros. (Eli R and Harvey M.), painters. West n. Hale, B. F. [lett
 Edward F. agent, 36 Cabot, h. 40 Bartlett
 Eli R. (Hodgkins Bros.), West n. Hale, h. Hale n. Everett, B. F.
 Harvey M. (Hodgkins Bros.), West, n. Hale, h. Hale n. West, B. F.
- Hodgson Jennie L. Miss, shoe stitcher, b. 68 Cabot
- Holbrook Geo. A. died Dec. 18, 1889
- Holden Arthur, shoemaker, b. 317 Cabot
 Benjamin O. laborer, h. 317 Cabot
- Holden Charles, junk dealer, 21 Roundy, h. do.
 Charles A. shoemaker, h. 145 Dodge n. depot [h. 77 Essex
 David S. shoemaker and auctioneer,
 Ellen F. Miss, housekeeper, b. 298 Cabot
 Frank W. shoemaker, b. 77 Essex
 Fred W. groceries and provisions, 284 Cabot, h. 48 Colon
 Perley C. milkman, b. 64 E. Dane
 Samuel A. shoemaker, h. 4 Bisson n. Essex [Chase
 Holland William H. stock fitter, h. 34
 Holmes Hattie B. Mrs. stitcher, b. 34 Broadway [Beach, B. F.
 Oliver Wendell (Boston), s. r. Hale n.
 Theodore A. shoemaker, h. Hart n. Haskell, B. F. [28 Bow
- Homans Adelia F. widow of Charles S. h.
 Amos, janitor, Odd Fellows' block, h. 45 Wallis
- Hood Adoniram J. ga: dener, h. 11 Fayette
- HOOD CLARENCE O., D. D. S.** dentist, 122 Cabot, rooms 9 and 10, b. at Danversport. Office hours: 9 a. m. to 12.30 p. m. and 1.30 to 5 p. m.
- Hoogerzeil Albert, laborer, h. 28 Front
 Alonzo, clerk, 170 Cabot, b. 43 Bartlett
 Charles E. shoemaker, b. 4 Elliot
 Edmund, shoemaker, h. 4 Elliot
 F. Etta Miss, saleswoman, 255 Cabot, b. 43 Bartlett
 Peter (85 years), died May 12, 1889
 Peter jr. expressman and teamster, 43 Bartlett, h. do.
- Hooper Etta J. Miss, bookkeeper, M. Woodbury's, b. 23 Federal [B. F.
 James D. carpenter, h. Hale n. Hart,
 Laura J. widow of Robinson, h. 23 Federal [h. 46 Pleasant
 Samuel G. yard master, B. & M. R. R.
- Hopkins Martin M. master mariner, h. 129 Water
- Horne William J. machinist, b. 5 Elm
- Horrigan Michael, 38 Water, removed to Lynn
 see Harrigan
- Horton Susan M. widow of George, seamstress, h. 289 Cabot
- Hotel Trafton, Darling L. Trafton, proprietor, 76 to 80 Railroad ave.
- Houlihan Michael, laborer, h. 27 School
- Houston Hiram H. (Houston & Coleman), 122 Cabot, b. Elm c. Vestry
 & Coleman (Hiram H. Houston and David G. Coleman), hairdressers, 122 Cabot, room 8
- Hovey Marion Miss (Boston), s. r. Hale n. Manchester line, B. F.
- Howard Delia A. widow of William S. b. 15 Edwards
 Frank P. shoemaker, h. 67 Hull, B. F.
 Frederick, master mariner, h. 2 Maple ave.
 Herbert W. shoemaker, b. 30 Mechanic
 John F. engineer, Woodbury Bros. h. 25 Pond [Pond
 Walter F. engineer, S. Lovett's, b. 25

W. C. PACKARD & CO., HOUSE FURNISHERS,
 NEXT TO MECHANIC HALL, SALEM.

- Howe Frank N. painter, h. 19 Charnock
 Lucy A. Miss, dressmaker, 22 Franklin pl. h. do.
 Mary B. Miss, died Feb. 13, 1889
 Octavius Capt. h. 8 Washington
 Otis (Cambridge), s. r. Hale n. Manchester line, B. F.
 Susan D. Miss, b. 22 Franklin pl.
 Howes Mary F. widow of Prince, h. 16 School
 Prince, died Jan. 23, 1889
 Howse Thomas W. harness maker, 24 Bow, h. 38 Dane
 Hoyt Edwin B. pastor, Baptist church, h. Valley, B. F.
 Hubbard Charles E. (Cambridge), s. r. Grove n. Beach, B. F.
 Huckins William W. shoelaster, h. 15 Roundy
 Huggup James O. painter, b. 41 Bow
 Hughes George, tailor, 258 Cabot, h. do.
 James, wheelwright, h. 53 Front
 Lizzie Miss, tailoress, b. 258 Cabot
 Peter, teamster, b. Everett, B. F.
 Hull Arthur F. removed to Salem
 Charles H. painter, h. Hart n. Haskell, B. F.
 Ernest P. shoemaker, b. 65 Hale
 M. Lizzie Miss, teacher, Bev. Farms school, b. Hart n. Greenwood ave. B. F. [N. H.]
 Nathan W. removed to No. Hampton,
 William, shoemaker, h. Hart n. Greenwood ave. B. F.
 Humes Amos A. farm hand, h. 6 Green
 Herbert A. farm hand, b. 6 Green
 Walter M. farm hand, b. 6 Green
 Humphrey Edward, shoecutter, h. 66 Cabot
 Harvey E. shoecutter, b. 66 Cabot
 Lottie L. Miss, milliner (Boston), b. 66 Cabot
 Mary C. Miss, teacher, Briscoe High, b. 12 Highland ave.
 Huntington Stephen A. shoecutter, b. 58 Essex
 Huntoon Albert G. removed to Boxford
 Benjamin, fish market, 164 Rantoul, h. 27 Pond
 Huntress Emma L. Miss, b. 68 Cabot
 George, shoemaker, b. 68 Cabot
 Hurd Arthur L. removed to Lynn
 Benjamin S. principal High school, b. 25 Bow
HURD CHARLES A. proprietor Beverly Steam Laundry, 1 Rantoul, b. 31 Home. *See advt. at end of Beverly.* [ct.]
 Hurlbut John, stone mason, h. 7 Water st.
 Hurley Michael, laborer, h. 26 Wellman
 Hurry Charles, shoe laster, h. 21 Winthrop ave.
 Huse Nathan Q. shoemaker; also, boarding house, 31 Home, h. do.
 Hussey Oliver C. Capt. h. 48 Barlett
 Hutchinson Arthur L. clerk (Salem), h. 24 Chase
 Lewis, heel maker, b. 19 Railroad ave.
 William A. Mrs. b. 8 Edwards
 Hyde Daniel F. shoemaker, h. 20 Roundy
 Ellis L. shoemaker, b. 20 Roundy
 Frank E. (U. S. Army), b. 20 Roundy n. Mechanic
 William M. b. 20 Roundy n. Mechaic
 IASIGI JOSEPH A. (Boston), s. r. Prince
 Ingalls Samuel A. shoemaker, h. 33 Cabot
 Sarah A. Mrs. shoe stitcher, h. 17 Chestnut
 Ingersoll Arthur S. bookkeeper, 11 Railroad ave. b. 2 Judson
 Carrie W. Miss, shoestitcher, b. 357 Cabot
 Daniel S. plumbing and steam heating, 11 Railroad ave. h. 2 Judson
 Frank A. plumber, b. 2 Judson
 John S. painter, b. 7 Wallis
 Lillie W. Miss, dressmaker (Danvers), b. 2 Judson [31, 1889]
 Serena, widow of William, died March
 Irish Edith R. widow of George C. b. 32 Abbott [Lovett]
 Irving George A. clerk, 126 Cabot, b. 18
 George P. carpenter, 18 Lovett, h. do.
 George P. laborer, b. 4 Bridge
 Henriette Mrs. h. Gardner n. Essex
 John E. carpenter b. 18 Lovett
 Joseph, laborer, h. 13 Ober
 Mason, laborer, h. 4 Bridge
 Robert, carpenter, b. 4 Bridge
 Ruth L. Miss, copyist (54 Devonshire, Boston), b. 18 Lovett
 Iverson Andrew J. lieut. commander U. S. Navy, h. 85 Lothrop
 JACKSON CHARLES C. (Boston), s. r. Hale n. Beach, B. F. [depot]
 Edward L. bookbinder, b. 4 Enon n.
 Ernest, h. Hale n. Pride's Crossing, B. F. [B. F.]
 Frauk (Boston), s. r. Hale n. Beach,
 James (Boston), s. r. Valley, B. F.
 Lambert, bookbinder (Lynn), h. 4 Enon n. depot
 Pharus W. removed to Salem [B. F.]
 P. T. (Boston), s. r. Hale n. Thissell,
 Sewall C. blacksmith, h. 33 Ocean
 Willard P. bookbinder, b. 4 Enon n. depot
 William H. hostler, h. 3 Monroe
 Jacobs Jacob H. draw tender, B. & M. R. R. bridge, h. 7 Stone
 Susan M. widow of Alvin H. b. 555 Cabot n. Balch
 Jeffs Mary E. Miss, h. 9 Hardy
 Jenkins John (Hanson & Jenkins), 58 and 60 Railroad ave. h. 13 Atlantic ave.
 Jenness Francis, carpenter, 605 Cabot n. Dodge, h. do.
 Fred L. bookkeeper (Salem), b. 605 Cabot n. Dodge
 Hattie E. Mrs. forewoman, Gustavus Austin's, b. 34 Broadway
 John L. carpenter, b. 34 Broadway
 Jennison Sarah E. widow of Fred A. b. 3 Dane [line]
 Jewett George S. h. 785 Cabot n. Wenham
 Joe Lee, laundry, 161 Rantoul, h. do.

WM. J. LEFAVOUR, TEACHER OF PIANO, ORGAN AND VIOLIN. 175 ESSEX STREET.

- Joe Wing, laundry, 247 Cabot, h. do.
 Johnson Benjamin F. laborer, h. 8 Bridge n. River
 George E. (Johnson & Devine), 257 Hale, h. 259 do.
 George P. shoelaster, h. 4 Davis
 Joseph H. carpenter, h. 71 Park
 Melissa A. widow of John H. removed to Boston
 Susan M. Miss, b. 15 Wallis [Balch
 Thomas, farm hand, b. 564 Cabot n. & Devine (George E. Johnson and Walter Devine), horseshoers, 257 Hale
 Johnston Robert, farm hand, Cherry Hill farm, Conant [Vestry
 Jones Abbie K. widow of Charles E. h. 20
 Ada, widow of Frank, h. 7 Davis
 David L. laborer, b. 65 Bridge
 Edwin W. shoemaker, b. 56 Bridge
 Elizabeth W. widow of John H. dressmaker, 194 Rantoul, h. do.
 Elmer S. shoemaker, b. 50 Elliot
 Frank H. shoemaker, h. 25 Ocean
 Joseph C. h. 7 Pleasant
 Mary, widow of David, h. 334 Cabot
 Nancy S. widow of Dr. Nathan, h. 262 Cabot [Wallis
 N. Frank, driver, steamer 2, h. 36
 Samuel, fish pedler, h. 50 Elliot
 Samuel A. engineer, tug boat, h. 7 Maple ave. [Cabot
 Sarah J. Miss, shoestitcher, b. 334
 Simon, shoemaker, b. 91 Essex
 Warren O. night policeman, h. Rantoul opp. Pond
 William F. express, 7 Pleasant, b. do.
 William K. carpenter, h. 65 Bridge
 Jordan Arthur, shoecutter, h. 22 Butman
 Josephs Edmund G. shoemaker, h. 26 Wallis
 Joy Daniel I. superintendent, Hill & Greene's, h. at Lynn
- KANE MICHAEL, laborer, b. 8 Front
 Keating William H. removed to Marblehead
 Keene George B. removed to Boston
 Kelleher Annie J. Miss, shoemaker, b. 26 Wellman
 Ellen H. Miss, b. 26 Wellman
 Humphrey, laborer, h. 19 River
 Jennie M. Miss, tailoress, b. 26 Wellman
 John J. stone mason, h. 7 Monroe
 Margaret L. Miss, dressmaker, b. 32 Water
 Mary Miss, removed to Haverhill
 Mary, widow of Joseph, h. 26 Wellman
 Matthew S. shoemaker, b. 19 River
 Michael, laborer, h. 19 River [b. do.
 Kelley Delia E. Miss, dressmaker, 84 Cabot,
 Dennis, laborer, b. Hale n. West, B. F.
 Edward, laborer, b. Hale n. West, B. F.
 Fred J. baker, b. 13 Central ct.
 George E. b. 113 Bridge
 James, stone mason, h. Hale n. Pride's Crossing, Bev. Farms
- Kelley James A. shoemaker, b. 28 Wellman
 John, carpenter, h. 103 Hale n. Ober
 Margaret E. Miss, seamstress, 168 Cabot, b. at Danvers [man
 Mary, widow of William, h. 28 Well
 Patrick H. fisherman, h. 13 Central ct.
 Patrick H. jr. baker, b. 13 Central ct.
 Thomas, poulterer, 113 Bridge, h. do.
 Thomas D. baker, h. 14 May
 William J. laborer, b. 113 Bridge
 William T. shoemaker, h. 28 Wellman
 Theresa Miss, seamstress, b. 276 Cabot
 Kelman William W. b. 55 Abbott
 Kelsey Albert, woodturner, h. 24 Chase
 Kendall James H. brickmason, 6 Milton, h. do.
 Mary, widow of James H. b. 6 Milton
 Mary E. Mrs. tailoress, 143 Cabot, h. at Salem
 Kennedy Andrew, shoemaker, b. 4 Cabot
 George H. fish packer, b. 58 Bartlett
 Hannah, widow of William, died Nov. 30, 1888
 John H. laborer, h. 20 Lothrop
 Thomas, enameller, h. 4 Cabot
 William laborer, h. 19 Congress
 William H. cooper, h. 58 Bartlett
 Kennett James A. milk dealer, 595 Cabot n. Dodge, h. do.
 Kenney Isaiah S. essence pedler; also heel manufacturer, 7 Madison ave. h. do.
 James C. fisherman, h. 60 Bartlett
 John F. shoemaker, h. 12 Ellingwood ct.
 Kennison Charles F. shoemaker, h. 56 Bartlett
 John E. shoemaker, h. 8 Water st. ct.
 Joseph, teamster, h. 128 Water
 Joshua, master mariner, h. 4 Water st. ct.
 Rosella M. Miss, dressmaker, b. 144 Rantoul
 Sally, widow of Joshua, b. 56 Bartlett
 Susannah, widow of Henry, h. 6 Bartlett
 William H. shoemaker, h. 54 Bartlett
 Kent Charles A. engineer and janitor, Central fire station, h. 248 Cabot
 Charlotte O. Miss, b. 120 Balch
 Elsie F. widow of George W. h. 23 Abbott [Hale
 Henry H. engineer, P. E. Clark's, h. 1
 Kerr Florence Miss, shoestitcher, b. 283 Cabot
 Keyzer Eden, shoemaker, b. 54 Rantoul
 Kidder Arthur H. farmer, b. Phillips ave.
 Henry P. Mrs. (Boston), s. r. Paine ave. B. F.
 Kiely Michael C. assistant pastor, Catholic church, h. 253 Cabot
 Kienzie Mary Miss, boxmaker, b. 53 Essex
 Kiley John J. b. 19 Front
 Mary, widow of Patrick, h. 19 Front
 Kilham Albert L. (Lee, Higginson & Co. Boston), b. 35 Lovett
 Alonzo C. died July 11, 1890
 Anna F. Miss, b. 115 Cabot

- Kilham Arthur E. general manager, Frost Proof Car Co. (Boston), b. 35 Lovett
 Bessie L. Miss, b. 115 Cabot
 Charles A. removed to Allston, Mass.
 Charles H. cashier (Winthrop Nat. Bank, Boston), h. 23 Hale [1890
 Charles H. 337 Cabot, died March 2.
 Daniel A. (D. A. Kilham & Co.), 20 Congress, h. 31 Central
- KILHAM D. A. & CO.** (Daniel A. Kilham), manufacturers of wood and paper boxes, 20 Congress. *See advt. at end of Beverly.*
 Edward A. bookkeeper, h. 35 Lovett
 Elizabeth, widow of Edward, h. 35 Lovett [N. Y.), h. 8 Thorndike
 Fannie R. Miss, teacher (Brooklyn, Frederick, shoemaker, b. 337 Cabot
 Hannah, widow of Joseph A. h. 337 Cabot [Cabot
 Hannah F. widow of Charles A. h. 115
 Henriette B. Miss, b. 115 Cabot
 Joseph C. (Wallis, Kilham & Bray), 65 Bow, b. 25 Broadway [ave
 Joseph F. shoemaker, h. 17 Winthrop
 Oliver F. (Barker & Kilham), 10 Bow, b. 337 Cabot [Lothrop
 Samuel, shoemaker, h. 86 Hale n.
 Solon S. died Jan. 1890 at Topsfield
 Susan C. widow of Austin D. h. 8 Thorndike
 Walter H. architect, b. 23 Hale
- Killam Annie D. Miss, b. 27 W. Dane [ave.
 Charles W. at 132 Cabot, h. 8 Highland
 Clara H. Miss, stitcher, b. 96 Cabot
 E. F. Mrs. confectioner and caterer, 132 Cabot, h. 8 Highland ave.
 Fannie E. Miss, dressmaker, 96 Cabot, h. do.
 H. Jennie Miss, corder, b. 96 Cabot
 Nettie A. Miss, clerk (Salem), b. 96 Cabot [Bev. Farms
- Kimball Adam W. farmer, h. 66 Hull,
 Alice, widow of James J. b. 94 Cabot
 Caroline M. Miss, b. 335 Cabot
 Charles H. master mariner, b. 68 Rantoul
 Edward I. shoecutter, h. 46 Pleasant
- KIMBALL HIRAM**, granite and marble works, 30 Butman, h. 32 do. *See advt. at end of Beverly.*
 Hiram jr. motor man, B. & D. Street Ry. b. 32 Butman
 Joanna, widow of Dean N. h. 335 Cabot
 Joel. shoe repairer, cigars, etc. 166 Rantoul, h. 68 do. [coln
 Paul, ice teamster, h. 56 Enon n. Lins-
 King Benjamin, carpenter, b. 16 School
 Bridget, widow of John, h. 7 Winter
 Caroline H. Miss (Boston), s. r. Hale n. Mingo's beach, B. F. [Conant
 Charles N. machinist, b. 649 Cabot n.
 Daniel J. removed to Danvers
 Frances Z. widow of Samuel L. h. 6 Lake View ave. [Beach, B. F.
 George P. (Boston), s. r. Grove n.
 John E. proprietor, Colon Street Laundry, 54 Colon, h. 52 do.
- King Mary L. Miss, bookkeeper, 36 Cabot, b. 7 Winter [ave.
 Orlando T. fisherman, b. 6 Lake View
 Rome T. telegraph operator (Southford, Conn.), b. 6 Lake View ave.
 Rosanna F. Miss, b. Hale n. West, B. F. [ave.
 Roswell L. fisherman, b. 6 Lake View
 Sarah L. widow of John G. (Boston), s. r. Hale n. Mingo's beach, B. F.
 Susan G. Miss (Boston), s. r. Hale n Mingo's beach, B. F.
 Van E. postmaster No. Beverly; groceries 135 Dodge, h. 137 do.
 William H. removed to Newburyport
 Kinsley Mary Miss, boxmaker, b. 53 Essex
 Kinsman Benjamin F. surveyor, b. 31 Front
 Benjamin F. hostler, Wyatt & Trowt's, h. Thissell, B. F.
 Charles F. removed to Essex
 Margaret P. Miss, dressmaker, b. 31 Front
 Oliver D. gardener, h. 31 Front
 Kittredge Charles E. bookkeeper, Wallis, Kilham & Bray's, h. 10 Federal
 Irene G. widow of George W. h. 9 Back
 James H. clerk, b. 9 Back
 Kittridge Arthur, removed to Lynn
 Hannah, widow of Francis, h. 33 Water
 Kizer Harvey, farm hand, h. 6 Charnock
 Kneeland Calvin (Knowlton & Kneeland), 143½ Cabot, h. 14 Roundy
 Knight Fred B. removed to Boston
 M. Elizabeth Miss, telegraph operator, and pharmacist, 188 Cabot, b. 43 Lovett
 Knights Charles W. teamster, h. 8 Dane
 Knowles Charles W. canvasser, h. 12 Davis
 Joseph, printer, b. 8 Bartlett
 Knowlton Charles, lather, h. 85 Hale n. Lothrop
 Elizabeth Miss, h. 306 Cabot
 Enoch F. moved to Hamilton
 Frank, lather, h. 26 Ober
 Henry B. (Knowlton & Kneeland), 143½ Cabot, h. 7 Roundy
 & Kneeland (Henry B. Knowlton and Calvin Kneeland), shoe repairers, 143½ Cabot
- LADD ANNIE, widow of William, h. 135 Rantoul
 Lahey Michael, laborer, b. Hale n. West, B. F.
 Lake Perley B. foreman making room, Wm. Porter & Son's, h. at Swamp-scott
 Lamasney John H. morocco dresser, h. 10 Congress
 Lamkin Charles S. teamster, h. 210 Rantoul
 Lamont Agnes Miss, shoestitcher, b. 32 Bow
 Lamson Alice P. Miss, teacher, Briscoe 3rd primary school, b. 21 Broadway
 Augusta Miss, h. 5 Lovett

WM. J. LEFAVOUR, AGENT FOR THE "STANDARD" SEWING MACHINE. 175 ESSEX STREET, SALEM.

- Lamson Charles A. bookkeeper, F. G. Lefavour's, b. 21 Broadway
 Charles W. Capt. died Nov. 30, 1889
 Clara W. Miss, teacher, Briscoe 2nd grammar school, b. 21 Broadway
 Lucretia B. widow of Charles W. h. 21 Broadway
 Maria R. widow of Israel W. h. 8 Edwards
 Lancaster John S. fruit and confectionery, 10 Essex, h. 3 Dane
 Lane Gertrude Miss, shoestitcher, b. 288 Cabot
 Inez G. Miss, bookkeeper, 164 Cabot, b. at Salem
 Medora, widow of James M. shoestitcher, h. 288 Cabot
 Murty, laborer, h. 483 Cabot n. railroad
 Lanphear Jennie H. Miss, b. 13 Washington
 Orpheus T. clergyman, h. 13 Washington
 Larcom Abbie F. Miss, b. Hale n. West, Bev. Farms
 Abigail, widow of Andrew, h. 112 Hale n. Ober
 Abigail, widow of Asa, h. Hale n. West, Bev. Farms
 Alfred H. letter carrier, b. 106 Hale
 Arthur S. shoemaker, b. 53 Hale
- L**ARCOM, BELL & CO. (Benjamin Larcom jr., Fred E. Bell, Willis H. Bell, Frank G. Pickett), groceries and provisions, 96 Cabot. *See page 845.*
- Benjamin, florist, 3 Jackson, h. 59 Essex
 Benjamin jr. (Larcom, Bell & Co.), 96 Cabot, h. 14 Atlantic ave
 Benjamin O. shoemaker, h. 45 Green
 Benjamin P. clerk, 96 Cabot, b. 14 Atlantic ave.
 Charles A. shoemaker, h. East Lothrop n. Bisson
 Cornelius, shoemaker, h. 53 Hale
 Edmund, gardener, h. High, Bev. Farms
 Edmund H. clerk, E. E. Wyatt's, b. High, Bev. Farms
 Emeline A. Miss, seamstress, b. 59 Essex
 Emmie Miss, bookkeeper, 5 Hale, b. 17 Dane
 Eva M. widow of David, moved to Manchester, Mass.
 George T. stone mason, West n. Hale, Bev. Farms, h. do.
 Harriet M. Miss, shoeworker, b. Hart n. Haskell, Bev. Farms
 Henry D. florist, b. rear Hale n. Everett, B. F.
 John, farmer, h. Hart n. Haskell, Bev. Farms
 John H. shoemaker, h. 10 Home
 Joseph H. laborer, h. rear Hale n. Everett, B. F.
 Louisa M. Miss, b. West n. Hale, Bev. Farms
- Larcom Lucy Miss, h. 59 Essex
 Marshall T. engineer and janitor, engine house, h. West n. Hale, B. F.
 Mary A. Miss, b. 59 Essex
 Mary B. Miss, shoe worker, b. rear Hale n. Everett, B. F.
 Milton F. brick mason, h. 15 Central
 Nettie H. Miss, bookkeeper, 96 Cabot, b. 14 Atlantic ave
 Rufus, h. 106 Hale n. Ober
 Rufus E. shoe manufacturer, Park cor. Pleasant, h. 2 Monument sq.
 Stephen, b. Hale n. West, Bev. Farms
 William H. shoemaker, h. 17 Dane
 William H. (Dow & Larcom), Hale n. Everett, h. West n. Hale, Bev. Farms
 Larivee John B. shoemaker, h. 17 Roundy
 Larkin Caleb A. fisherman, removed to Gloucester
 Mary E. widow of Patrick, h. 9 Bartlett
 William J. fisherman, b. 14 Union
 Larrabee Francis P. teamster, h. 32 Mechanic
 Larson Lewis, laborer, h. Hale n. West, B. F.
 Larue Joseph C. shoecutter, b. 23 Elliot
 Mary N. widow of Madore, dressmaker, 23 Elliot, h. do.
 Lassalle Felix, laborer, h. 22 Rantoul
 Lawrence Amory A. (Boston), s. r. Bay View ave.
- L**AURENCE CHARLES A. manufacturer of earthen ware and pottery, and dealer in stone ware and drain pipe, Lawrence court, h. 156 Rantoul. *See advt. at end of Beverly.*
 Charles A. jr. potter, h. 14 Arthur
 John J. shoemaker, b. 6 Orchard
 Mary E. widow of Patrick H. h. 6 Orchard
 Thomas H. shoemaker, b. 6 Orchard
 William C. coachman, b. 6 Orchard
 Lazenby William, coachman, at Mrs. J. S. Cabot's, b. do.
 Leach Franklin, h. 111 Cabot
 Hannah E. widow of Andrew T. died July 17, 1890
 Leahy William, horseshoer, Hale n. Pride's Crossing, B. F. h. Hale n. West
 Lear John, poulterer, 2 Boyles, h. Hale n. Boyles
 J. Wallace, clerk, 77 Cabot, h. 72 do.
 Leary Ella J. Miss, shoestitcher, b. 15 Eow
 Leblanc Joseph E. hairdresser, 68 Railroad ave. b. at Salem
 Lee Albert F. laborer, b. 298 Cabot
 Arthur D. shoecutter, h. 21 Vestry
 Asa F. farmer, b. 556 Cabot n. Balch
 Charles E. cabinet maker, h. 9 Char-nock
- L**EE CHARLES F. town auditor; also, auctioneer, real estate and insurance agent, 153 Cabot, room 4, h. 16 Atlantic ave. *See advt. at end of Beverly.*
 Charles S. farmer and milk dealer, 529 Cabot, h. do.

**CHAMBER SETS, OVER 100 STYLES TO SELECT FROM, AT
 PACKARD'S, ESSEX STREET.**

- Lee Edward T. shoemaker, h. 38 Pond
 Elizabeth C. Miss, nurse, h. 572 Essex
 n. Wenham line
 Elizabeth A. Miss, died Jan. 10, 1890
 George C. (Boston), s. r. West, B. F.
 George R. shoemaker, b. 9 Summer
 Henry (Boston), s. r. off West and
 Hale [298 do.
 Israel F. (Lee & Cressy), 232 Cabot, h.
 James E. shoe burnisher, h. 10 Myrtle
 Jeremiah T. died April 6, 1890
 Josiah C. h. 39 Washington
 Lucy O. widow of Samuel L. died
 May 17, 1890
 Mary A. Miss, b. 33 Pond
 Mary E. Miss, b. 517 Cabot
 Philip, shoecutter, h. 15 Railroad ave.
 Robert A. laborer, h. 529 Cabot
 Robert N. superintendent of grounds,
 Salem Water Works, h. 517 Cabot
 n. Balch
 Samuel O. driver, h. 1 Lovett ct.
 Samuel S. h. 39 Washington
 Sarah L. Mrs. seamstress, h. 19 Wallis
 William A. clerk (Boston), b. 517
 Cabot n. Balch
 William A. clerk (32 Lincoln, Boston),
 b. 15 Railroad ave.
 William F. clerk, 232 Cabot, h. 298 do.
- L**EE & CRESSY (Israel F. Lee and
 Freeborn W. Cressy), furniture
 dealers, upholsterers, and furnishing
 undertakers, 232 Cabot. *See*
advt. at end of Beverly.
- Lefavour Anna F. Miss, clerk (Salem), b.
 228 Rantoul
 Betsey, widow of Israel, b. 13 Ober
 Charles P. (Lefavour & Leighton), 60
 Railroad ave. h. 43 Lovett
 David & Son (Joseph W. Lefavour and
 George C. Davis), shoe manufac-
 turers, 106 to 110 Rantoul
 Edward B. died May 18, 1889
- L**EFAVOUR FRED G. wholesale and
 retail dealer in hardware and cut-
 lery, 36 Railroad ave. h. 19 do.
See advt. at end of Beverly.
 Henry I. vocalist, b. 16 Washington
 Howard R. milk dealer, 31 Vestry, h.
 do.
- L**EFAVOUR ISRAEL (Queen Hotel
 Co.), 37 Lothrop; also, real estate
 dealer, and proprietor of Opera
 House, 136 Cabot, h. 31 Lothrop.
See advt. at end of Beverly.
- L**EFAVOUR ISSACHAR, insurance and
 real estate agent, 16 Washington,
 h. do. *See advt. at end of Beverly.*
 James A. horse and dog clipper, 33
 Front, b. do. [36 Central
 John H. bookkeeper, 106 Rantoul, h.
 Joseph W. (David Lefavour & Son),
 106 to 110 Rantoul, h. Neptune
 Nancy, widow of John, h. 35 Wash-
 ington
 Thomas, shoecutter, h. 228 Rantoul
 Thomas A. bookkeeper (60 State,
 Boston), also, President of Beverly
 Nat'l Bank; h. 103 Cabot
- Lefavour William A. b. 16 Washington
 Woodbury P. boot and shoe stitching,
 Bow c. Rantoul, and 65 Bow, h.
 28 Abbott
 & Leighton (Charles P. Lefavour and
 Carlton F. Leighton), manufac-
 turers of heels, counters, &c. 60
 Railroad ave.
 Lefavour's Opera House, Israel Lefavour,
 proprietor, 136 Cabot
 Legro Charles P. potter, Lawrence ct. h.
 at Danvers
 Wallace P. shoemaker, h. 8 Butman
 Leighton Carlton F. (Lefavour & Leigh-
 ton), 60 Railroad ave. h. 24 Mul-
 berry
 Lennon Abby, widow of William W. nurse,
 b. 176 Dodge n. depot
 Ellen E. Miss, dressmaker, 176 Dodge
 n. depot, b. do.
 Leonard Ellen Miss, h. Hale n. Cath.
 church, B. F.
 Jacob, morocco dresser, h. 23 Central
 Lewcock John, butler, h. 245 Hale n.
 Brackenbury
 Lewis Albert E. shoemaker, b. 143 Park
 Annie Miss, shoestitcher, b. 7 Phillips
 ct.
 George J. shoemaker, h. 143 Park
 George W. shoemaker, h. 38 School
 James C. shoemaker, b. 143 Park
 Jesse, clerk, h. 49 Bartlett
 Thomas G. shoemaker, b. 143 Park
 Liffen Annie M. Miss, dressmaker, 168
 Cabot, b. 99 Elliot
 Kate A. Miss, h. 99 Elliot
 Lizzie A. Miss, music teacher, 99
 Elliot, b. do.
 Thomas, died Jan. 26, 1890
 Liffin James, b. 41 Bow
 Light House, foot of Bay View ave.
 Lindberg Adolph F. clerk, 228 Cabot, b.
 37 Federal
 Caroline, widow of Adolph F. h. 37
 Federal
 Lindsey John H. shoemaker, h. 61 Park
 Joseph, shoemaker, b. 61 Park
 Thomas H. shoemaker, b. 61 Park
 Linnehan Daniel J. laborer, b. Haskell,
 B. F.
 Daniel M. hay and grain, Hale n.
 Pride's Crossing, B. F. b. do.
 Daniel & Son (John H.), stone con-
 tractors, Hale n. Pride's Crossing,
 Bev. Farms (quarries do.), h. do.
 Hannah Miss, h. 10 Cox ct.
 Honora, widow of John, h. Water
 Jeremiah, laborer, h. Haskell, B. F.
 Jeremiah F. clerk, b. D. Linnehan's
 John, laborer, h. 10 Cox ct.
 John jr. laborer, h. 10 Cox ct.
 John H. (Daniel Linnehan & Son),
 Hale n. Pride's Crossing, B. F. b.
 do.
 John J. shoemaker, b. 10 Cox ct.
 Michael, butler, h. 245 Ha'e n. Brack-
 enbury
 Timothy J. blacksmith, b. Hale n.
 Pride's Crossing, B. F.

**WM. J. LEFAVOUR, TUNER AND REPAIRER OF PIANOS AND
 ORGANS. 175 ESSEX STREET, SALEM.**

- Lipshutz Albert, removed to Boston
 Litchfield George W. section hand, B. & M. R. R. h. 52 Rantoul
 Lorenzo, wood carver, h. 30 Bartlett
 Mary S. Miss, clerk, Wm. Porter & Son's, b. at Chelsea
 Little Philip (Salem), s. r. Hale n. Pride's Crossing, B. F.
 Littlefield Cyrus F. shoemaker, h. 145 Rantoul [7 Bow
 Livingston Eliza L. widow of James H. b.
 Lomasney Frank I. (Wm. Stopford & Co.), Hale n. Pride's Crossing, B. F. b. do.
 see Lamasney [Front
 Long James J. morocco' dresser, b. 22
 Mary, widow of James, h. 22 Front
 Longfellow Sophronia H. widow of Nathan, dressmaker, 19 Pond, h. do
 Lord Abraham B. auctioneer, h. 70 Dodge n. Conant [Lynn
 Amy, widow of Azor D. removed to Charles W. h. 5 Conant n. Dodge
 Cyrus W. boarding-house, 25 Bow, h. do.
 Edwin J. teamster, h. 43 Roundy
 Frank E. merchant tailor, 122 Cabot, rooms 1 and 6, h. 10 May
 Frank H. removed to Hampton Falls, N. H. [Cabot
 Frederick W. clerk, 63 Front, h. 338
 Hiram M. shoemaker, h. 17 Pond
 J. Hooker, regulator (Emerson Piano Works, Boston), h. 9 Endicott
 William, removed to Salem
 William H. shoemaker, b. 17 Pond
 Loring Augustus P. lawyer, h. Thissell n. Hale, B. F.
 Caleb W. (Boston), s. r. Hale n. Pride's Crossing, B. F.
 Catherine Miss, s. r. Hale n. Thissell, B. F.
 Charles G. (Boston), s. r. Loring ave. off Hale, B. F.
 William C. (Boston), s. r. Hale n. Pride's Crossing, B. F.
 Lothrop Elmer A. shoe laster, b. 25 Bow
 Elmer A. Mrs. forewoman, C. H. Cressy & Co.'s, b. 25 Bow
 Thornton K. (Boston), s. r. Hale n. Manchester line, B. F.
 Loving Caroline E. widow of Daniel E. h. Hale n. Hart, B. F.
 Carrie M. Miss, b. Hale n. Hart, B. F.
 Lovett Annie F. Miss, b. 64 Cabot
 Ariston W. shoecutter, h. 32 Prospect
 Charles T. h. 328 Cabot
 E. Augusta Miss, b. 64 Dodge n. Conant [35 Bow
 Eben F. foreman, M. Woodbury's, h.
 Edward B. gardener, b. 58 Essex
 Edward F. shoemaker, b. 26 Railroad ave.
 Eliza J. widow of Ebenezer, h. 154 Hale n. Corning
 Elizabeth D. Miss, b. 50 Cabot
 Emilie F. widow of James A. h. 64 Cabot [Cabot
 Emily H. widow of Samuel P. h. 78
- Lovett Francis S. farmer, h. 32 Grover n. Essex, B. F.
 George F. shoecutter, b. 154 Hale n. Corning
 Israel E. assessor, h. 30 Wallis
 James A. gardener, h. 14 Locust ave.
 John D. (Lovett, Phipps & Hart, 30 Chauncy, Boston), h. 58 Cabot
 John W. job teamster, 4 Colon n. Cabot, h. do.
 Joseph A. shoemaker, h. 54 Hale
 Josiah W. pedler, h. 6 Locust ave.
 Lucy A. widow of John F. h. 304 Cabot [do.
 Lucy F. Miss, milliner, 304 Cabot, b.
 Lydia R. widow of Jonathan H. b. 54 Cabot
 Mary E. Miss, b. 7 Bow
 Sarah D. widow of William B. b. 1 Hardy
 Sarah E. widow of Edmonds, h. 9
 Solon, dealer in inner soles, stiffenings, taps, etc. 63 Federal, h. 24 Pond
 William H. town clerk, h. 218 Cabot
 Low Alice C. Miss, tailoress, b. 11 Pond
 Daniel W. master mariner, h. 15 Congress
 Helena M. Miss, h. 296 Cabot
 Norman S. shoemaker, h. 2 Dane
 Lowe Abbie H. widow of Sidney, h. 3 Chapman
 Harriet N. widow of Winthrop, b. High, Bev. Farms
 Lizzie S. clerk, D. Lefavour & Son's, b. 3 Chapman
 Winthrop F. clerk, J. W. Dane's, h. High, Bev. Farms
 Lowell A. P. Mrs. (Boston), s. r. Ober
 Rosa Miss, stitcher, b. 129 Water
 Lowery Mary J. widow of John (Boston), s. r. Hale n. Manchester line, B. F.
 Ludden Benjamin E. farmer, h. 24 Dodge
 Frank E. shoecutter, h. 31 Dodge
 William E. removed to Wenham
 Lufkin Adeline A. widow of George A. h. 109 Dodge n. Salem
 Ernest F. shoemaker, b. 4 Ober
 Lizzie E. Miss, b. 59 Hale
 Lucy B. Miss, teacher, Beverly Cove school, b. 4 Ober
 Sarah S. widow of Adrian, h. 4 Ober
 Zeno P. shoemaker, h. 448 Cabot n. Balch
 Luke Arthur F. (Cambridge), s. r. off Hale n. Beach, B. F.
 James (Cambridge), s. r. off Hale n. Beach, B. F. [Beach, B. F.
 Otis H. (Cambridge), s. r. off Hale n.
 Lummus Charles, removed to Newton
 Elijah E. agricultural tools, 637 Cabot n. Conant, h. do.
 Lunt Albert C. manager, B. S. Lunt's, h. 27 Pleasant
LUNT BENJAMIN S. stoves, furnaces and furniture, 77 and 79 Cabot. h. 27 Pleasant. See advt. at end of Beverly.

W. C. PACKARD & CO., DELIVER ALL GOODS FREE, THROUGH ESSEX COUNTY.

- Lunt Benjamin S. jr. laborer, h. 7 Bartlett
George A. removed to Lowell
Hervey, shoe cutter, h. 26 Broadway
Jacob W. farmer, h. 318 Dodge n.
Wenham line
Lydia A. Mrs. h. 7 Bartlett
Lutes Annie Miss, boxmaker, b. 46 Cabot
Luxton William R. blacksmith, h. 70
Chase [Central
Lynch Anna. widow of Patrick, h. 23
Bros. (Patrick J. and David S.), moro-
cco manufacturers, 66 River
Catherine, widow of David, b. 12 El-
lingwood ct.
David F. morocco dresser, h. 1 River
David S. (Lynch Bros.), 66 River, h.
30 Railroad ave. [Balch
James, farm hand, b. 564 Cabot n.
James F. removed to Stoughton
John, laborer, h. 21 School
John, laborer, h. 6 Front
John J. shoemaker, b. 21 School
Patrick J. (Lynch Bros.), 66 River, h.
12 Ellingwood ct.
William A. morocco dresser, b. 12 El-
lingwood ct.
Lynn Lewis P. horse car conductor, h.
158 Hale cor. Corning
William C. woodturner, h. 158 Hale
cor. Corning [Lothrop
Lyons James S. master mariner, h. 34
- MACAULEY ALEXANDER, electrician, Bev.
Elec. Light Co. h. 33 Central
Macdonald Jacob, shoemaker, h. 28 W.
Dane [field, Mass.
MacGregor Edwin S. removed to Spring-
Mack John, florist, 38 Rantoul, h. do.
Mackay Alice J. Miss, stitcher, b. Rantoul
c. Elliot
Edith L. Miss, b. Rantoul c. Elliot
Mary E. widow of William H. h. 210
Rantoul
William H. laster, b. 11 Pond
Mackintosh James S. carpenter, h. 73
Bridge [ville
Macomber Whidden, removed to Somer-
McAndrews Charles H. shoecutter, h. 312
Cabot
McArthur Flora, widow of James, shoe-
stitcher, h. 243 Cabot
McAvoy Michael J. McKay operator, h.
18 Cabot
McCabe James, removed to Salem
William F. removed to Salem
William H. removed to Salem
McCarthy Francis H. removed to Ipswich
John laborer, h. Valley, B. F.
McClarren Perley, shoe packer, b. 18
Thorndike
McClosky Edward, morocco dresser h. 14
Summit ave.
McCloud Effie Miss, cook, at Beverly alms-
house [rose
McCollum Ruth D. Mrs. removed to Mel-
McComisky Edgar J. (McComisky &
Galloupe), 4 Ober n. Hale, h. 183
Bridge
Ernest, clerk, 302 Cabot, b. 183 Bridge
- McCOMISKY & GALLOUPE** (Edgar J.
McComisky and William Gal-
loupe), 4 Ober n. Hale. *See advt.*
at end of Beverly.
McCondon John S. carpenter, b. 6 Con-
gress ct.
McConnell James F. driver Steamer 1, h.
7 Briscoe
McCormick Edith Miss, stitcher, b. 62
Elliot
Wilford H. painter, b. 37 Chase
McCruddy Peter, morocco dresser, h. 11
Wellman
McCue John, laborer, h. Everett, Bev.
Farms
McCurdy Arthur R. shoe laster, h. 11
Woodberry n. Hale
John, shoemaker, b. 137 Rantoul
Margaret Miss, b. 11 Woodberry
McDermott James F. horse shoer, b. Cox
ct. [Railroad ave.
McDonald Andrew G. shoemaker, b. 86
Catherine Miss, housekeeper at Joseph
Williams', Hart, Bev. Farms
Catherine Miss, stitcher, b. 22 Rantoul
Catherine, widow of Roderick, h. 142
Rantoul
Elizabeth M. widow of Daniel (Beverly
House), 14 School, h. do.
John C. fisherman, h. 86 Railroad ave.
John W. shoecutter, b. Common n.
Standley, Bev. Farms
John W. shoemaker, b. 41 Bow
Mary Miss, b. 13 Charnock
Murdoch, teamster, h. Hale n. High,
B. F.
Murdoch H. shoemaker, h. 38 W. Dane
McDougall Annie J. Miss, teacher, b. 337
Cabot
McEachern Bella Miss, shoestitcher, b. 29
W. Dane
Daniel H. carpenter, h. 337 Cabot
Jessie C. Miss, b. 337 Cabot
Roland, painter, b. 28 W. Dane
see Eachern
McEachran James L. removed to Malden
McEachren Archibald, shoemaker, b. 146
Park
Donald, laborer, h. 146 Park
McFarland Albert A. carpenter, h. 6 Maple
ave. [Bridge
Charlotte, widow of Samuel, b. 104
McGloin Elizabeth F. Miss, variety store,
West n. Hale, b. High, B. F.
Kittie Miss, seamstress, b. High, B. F.
McGovern Patrick, shoemaker, b. 23 Fay-
ette
McGowan John, morocco dresser, h. 138
Rantoul [Water
McGrath Daniel, master mariner, h. 63
Daniel B. shoemaker, b. 63 Water
Dennis, master mariner, h. 129 Water
Edward, gardener, h. 6 Congress ct.
James, 58 Bartlett, died June 10, 1890
John M. teamster, b. 129 Water
McGregor Eliza, widow of Alexander,
died Sept. 13, 1889
McInnis Michael J. laborer, h. 21 Bartlett
McKay William G. butcher, h. 20 Elliot

**WM. J. LEFAVOUR, AGENT FOR THE "STANDARD" SEWING
MACHINE. 175 ESSEX STREET, SALEM.**

- McKean Thomas W.** merchant tailor, 187½ Cabot, h. do. *See advt. at end of Beverly.*
- McKeigue Thomas**, stone mason, h. rear Hale n. West, Bev. Farms
- McKenzie Daniel**, cabinet maker, h. 26 Railroad ave.
Donald, carpenter, h. rear Hale n. West, Bev. Farms
Duncan, removed to Pictou, N. S.
William A. shoemaker, h. 18 Charnock
- McKeone John**, laborer, h. Everett, Bev. Farms
- McKie Henry A.** shoemaker, h. 56 Bridge
- McKnight John W.** paper hanger and hangings, 34 Railroad ave. h. 2^d do.
- McLane Hugh J.** removed to Lynn
- McLarren L.** Adelaide Miss, saleswoman, 137 Cabot, b. 17 Brown
- McLaughlin Oine T.** widow of Herman C. b. 60 Elliot | toul
- McLean Daniel M.** shoemaker, b. 14 Rantoul
James, carpenter, h. 261 Cabot
John T. morocco dresser, b. 14 Rantoul
- McLellan John A.** laborer, h. 22 Front
- McMahan Edward**, laborer, h. 30 Wellman
Thomas, laborer, b. 30 Wellman
- McNeil Angus J.** morocco dresser, b. 6 Davis
Charles, laborer, h. 39 School
Daniel, farm hand, b. 120 Balch
John H. toy-maker, b. 9 Cox court
Michael, fisherman, h. 9 Cox court
Roderick J. carpenter, h. Haskell, Bev. Farms
- McNeill Archibald**, restaurant, 120 Cabot, h. 9 Railroad ave.
John, died Aug. 3, 1889
- McNutt Clarence W.** electrician, Rantoul c. Elliot, b. 182 Rantoul
George W. electrician, Rantoul c. Elliot, b. 182 Rantoul
- McPherson James**, shoemaker, b. 14 School
- McRae Lewis K.** harness maker, h. 5 Mechanic
- McShane Hugh**, removed to Norwood
- McSweeney Patrick**, stone mason, h. 5 Prospect
- McVicar Allena C.** Miss, shoemaker, b. 4 Congress | gress
- Grace H. Miss, shoemaker, b. 4 Con-
- Madden Kate T.** Miss, asst. bookkeeper, J. H. Baker & Co.'s, b. 44 Wallis
Thomas E. section foreman, B. & M. R. R. h. 44 Wallis
- Mader Alexander** (Raymond & Mader), Park cor. Pleasant, h. 45 Cabot
Eleanor, widow of Benjamin, b. 10 Highland ave.
- Maginnes James**, tailor, 87 Cabot, b. 7 Monroe
- Magner David**, shoemaker, b. 16 May
Edward, morocco dresser, b. 6 Congress ct.
- Maggie Miss, stitcher, h. 14 Rantoul
- Magnor James**, shoemaker, b. 65 Enon n. Wenham line
- Maguire James** (Maguire & Herrick), 3 School cor. Cabot, h. 37 Stone
Matthias, shoe laster, b. 37 Stone
- MAGUIRE & HERRICK** (James Maguire and Charles H. Herrick), livery, hack and boarding stable, .3 School cor. Cabot. *See advt. at end of Beverly.*
- Mahoney James**, shoemaker, b. 86 Railroad ave.
John, mariner, b. 51 Front
- Major Florence B.** Miss, b. 62 Elliot
William C. shoemaker, h. 178 Bridge n. Danvers line
- Maloon Edward A.** tanner (Salem), h. 31 Broadway
- Manson Alexander**, farmer, h. off Thissell, Bev. Farms
George H. shoemaker, h. 16 Charnock
Marion Joseph, shoe cutter, h. 8 Dane
- Marshall Adelbert M.** horse shoer, b. Hale, B. F.
Asa O. drug and variety store; also, billiard hall, West cor. Hale; h. Hale n. West, Bev. Farms
Charles, h. 111 Essex n. Cedar
Charles A. clerk, A. O. Marshall's, b. Vine ct. B. F.
Charles W. foreman, H. Burnham's, h. 42 Bow
Edward, boatman, h. 158 Rantoul
Ernest L. milk dealer, 31 Dodge, h. do.
Eunice C. Miss, died Oct. 31, 1888
Frank, foreman, 62 Water, h. 3 South
John F. milk dealer, 115 Essex n. Cedar, h. do.
Joseph D. ice teamster, h. 59 Enon n. Wenham line
Moses, h. 17 Edwards
Simeon, blacksmith and horseshoer, 22 Water, h. 288 Cabot
William, shoelaster, b. 11 Phillips ct.
William J. shoemaker, h. 45 Roundy
William W. stockfitter, h. 34 Lothrop
- MARSHALL & MOULTON EXPRESS CO.** (Curtis R. Moulton, George A. Endicott, Ephraim Whiting and Thomas F. Whiting), Boston, Beverly and Beverly Farms express, 4 Washington, and Park n. depot. *See advt. at end of Beverly.*
- Marsters James A.** (Marsters & Walker), 55 Broadway, h. 3 Thorndike & Walker (James A. Marsters, Horace L. Walker, Josiah F. Bradstreet and Tristram Appleton), shoe manufacturers, 55 Broadway
- Marston I. Edward** (Marston & Sturtevant), 302 Cabot, h. 346 do.
& Sturtevant (I. Edward Marston and Augustus I. Sturtevant), groceries and provisions, 302 Cabot
- Martin Annie** Miss, b. 86 Railroad ave.
Austin E. shoemaker, h. 247 Rantoul
Bertrand, machine operator, h. 35 W. Dane
John B. (J. B. Martin & Co.), 139 Cabot, h. 38 Central

PARLOR, CHAMBER
AND LIBRARY

FURNITURE

LOWEST
PRICES at
281 ESSEX STREET.
PACKARD'S

- MARTIN J. B. & CO.** (John B. Martin), clothing and gent's furnishing goods, 139 Cabot. *See advt. at end of Beverly.*
- Patrick H. groceries and provisions, 23 Front, h. do.
- William R. (Martin & Co.), 37 Park, h. at Salem
- & Co. (William R. Martin, Dennis W. Quill, James J. O'Brien), manufacturers of patents, 37 Park
- Mason Alfred A. farmer, h. 587 Cabot opp. Dodge [Salem]
- Charles A. farmer, b. 110 Dodge n.
- George O. farmer and milk dealer, 408 Cabot, h. do.
- Lyman, h. 431 Cabot
- Mary A. widow of Lyman H. b. 15 Chestnut
- William P. (Boston), s. r. Prince
- Masury Annie S. widow of John F. h. 10 Winter [Cabot]
- Bridget P. widow of Samuel, b. 7
- Charles F. clerk, 151 Cabot, b. 10 Winter [Cabot]
- Elizabeth E. widow of George, h. 68
- George & Co. druggists, 5 Cabot, h. 7 do.
- Hannah H. widow of William, h. 8 Hardy
- John F. died Nov. 11, 1879
- Lizzie G. Miss, bookkeeper, Beverly Citizen office, b. at Danvers
- Samuel, died Nov. 19, 1889
- Sarah B. widow of Nathan, died Aug. 16, 1889
- MASURY S. FRANK & CO.** wholesale and retail tobacconists, 134 Cabot, h. at Salem. *See page 827.*
- Mateer Mary M. Miss, h. 42 Wallis
- Mathews Charles F. laster, h. 12 Hale
- Maxey Augustus, shoemaker, h. 448 Essex n. school house
- William, farmer, h. 414 Essex
- Maxner John H. shoemaker, b. 50 Stone
- Marv A. widow of James W. h. 50 Stone
- Maxwell William B. died May 16, 1890
- May Edwin L. (May & Brooks), Hale n. Pride's Crossing, h. Hart, Bev. Farms
- George T. shoemaker, h. 35 Bow
- James A. laborer, h. Hart, Bev. Farms & Brooks (Edwin L. May and William R. Brooks), fish dealers, Hale n. Pride's Crossing, B. F.
- Mayo Ida O. widow of Charles W. h. 43 Washington [Wallis]
- Jessie W. widow of Samuel, h. 46
- Josiah, trader, h. 15 Ocean
- M. Jessie Miss, dressmaker, b. 46 Wallis
- Samuel J. carpenter, b. 46 Wallis
- Meacom Adeline L. widow of George, h. 1 Knowlton
- Charles C. carpenter, h. 12 Bow
- John, died Dec. 1, 1888
- Margaret C. Miss, b. 1 Knowlton
- Mead Josephine Miss, music teacher, 37 Ocean, b. do.
- Mead Catharine Mrs. laundress, Deaf Mute school, b. do. [do.]
- George, farmer, Deaf Mute school, b. Mehegan Daniel, hostler, s. r. Hart, Bev. Farms
- Mehigan David, coachman, h. Haskell, B. F.
- Melrose George, gardener, h. Trask
- Merchant Elizabeth F. Mrs. seamstress, h. 22 Franklin pl.
- Jennie E. Miss, asst. bookkeeper, F. B. Mower & Son's, b. at Lynn
- Merrill Alonzo N. removed to Wenham
- Arthur L. shoemaker, h. 265 Cabot
- Charles W. engineer, Rantoul c. Elliot, h. 40 Stone
- E. Stewart, shoecutter, h. 190 Rantoul
- Franklin K. shoe laster, h. 9 W. Dane
- John M. travelling salesman, h. 49 Hale
- Leslie A. clerk (Salem), b. 84 Cabot
- Sarah Miss, b. 295 Cabot
- Sarah M. widow of William C. h. 24 Stone
- Merritt Olive E. widow of William H. h. 122 Water [Dane]
- Merrow Sarah E. Miss, shoestitcher, b. 1
- Merry Herbert A. carpenter, h. 13 Fayette
- Meservey William W. carpenter and wheelwright, 84 Water, h. 49 Front [Dane]
- Messinger Charles E. carpenter, h. 36 W. Minot, gardener, b. 36 W. Dane
- William E. grocer, 176 Rantoul, h. do.
- Metcalf George, laborer, b. Hale n. West, B. F.
- Ira A. boxmaker, b. 4 Congress
- Michael, laborer, h. 6 Bridge
- Milbury Annie Miss, shoestitcher, b. 31 Bow
- Emma Miss, shoestitcher, b. 31 Bow
- Mildram Emily A. widow of Nathaniel J. h. v Home
- Hannah W. Miss, dressmaker, 9 Home, b. do. [Lovett pl.]
- Miles Julia A. Mrs. shoe stitchee, b. 10
- Sarah M. widow of Isaac, b. 47 Chase
- Miligan Thomas B. b. 556 Cabot n. Balch
- Miller Frank E. shoe manufacturer, Park cor. Pleasant, b. 28 Pond
- Robert, removed to Lynn
- Millett Catharine, widow of Lazarus, b. 563 Cabot n. Balch
- Charles H. shoecutter, h. 32 Federal
- George (Millett, Woodbury & Co.), 37 Park, h. 30 Federal
- John G. clerk, b. 25 Washington
- M. Barker, shoe repairer, 24 Bow, b. Martha E. b. 30 Federal [145 Park]
- Thomas, shoemaker, b. 25 Wellman
- William H. milk dealer, 71 Conant n. Cabot, h. do.
- William S. shoecutter, h. 25 Wellman
- Woodbury & Co. (George Millett, Melville Woodbury, Perley G. El-dredge and Levi J. Woodbury), shoe and slipper manufacturers, 37 Park
- Mills Alvin B. head shipper, F. B. Mower & Son's, b. at Lynn

WM. J. LEFAVOUR, SELLS PIANO STOOLS, COVERS, MUSIC AND BOOKS. 175 ESSEX STREET, SALEM.

- Mills Charles W. Mrs. dressmaker, 184 Cabot, b. 49 Railroad ave.
- Minigan Dennis P. shoemaker, b. 34 School
- Jeremiah, coal teamster, h. 30 Wellman
- John, coal teamster, h. 34 School
- John, coachman, h. Haskell, B. F.
- Mitchell Benjamin, shoemaker, h. 47 Bartlett
- Benjamin jr. shoemaker, h. 3 Cabot
- Benjamin P. farmer, b. 252 Essex n. Cole
- Charles J. (Hatch & Mitchell), 309 Cabot, h. 304 do.
- Charles W. shoemaker, h. 32 Dane
- Fred L. shoecutter, b. 42 Bow
- John E. florist, 453 Cabot opp. Balch, h. do. [Wallis
- John F. fish market (Danvers), h. 32
- Lucy A. widow of Peter, h. 42 Bow
- Lucy E. Miss, dressmaker, 42 Bow, b. do.
- Walter C. shoelaster, h. 300 Cabot
- William F. watchman, B. & M. R. R. h. 252 Essex n. Cole
- William F. jr. removed to Manchester
- Mollison James W. removed to Denver, Col. [b. 41 Front
- John R. switch tender, Beverly depot,
- Mary, widow of John, h. 41 Front
- Mary J. Miss, shoe stitcher, b. 41 Front
- Monahan Thomas, gardener, h. 114 Hale
- Timothy, laborer, h. Water
- Monies Edward A. h. 559 Cabot n. Balch
- Monroe Abel K. removed to Ipswich
- Charles E. shoecutter, b. 53 Essex
- Hattie H. widow of Isaac A. h. 19 Central
- Isaac F. clerk, 81 Cabot, b. 19 Central
- Jennie C. Miss, housekeeper, 163 Dodge n. depot
- Lillian F. Miss, b. 17 Neptune [tune
- Nellie Miss, shoe stitcher, b. 17 Neptune
- Sarah A. widow of Edward, h. 53 Essex
- William H. gardener, h. 17 Neptune see Munroe
- Montier Francis, cabinet maker, h. 25 Hale c. Ocean
- Moody Etta Miss, b. 24 Central
- Moon Ambrose, carpenter h. 9 Charnock
- Moore Charles A. conductor, B. & D. St. Ry. h. 9 Cedar
- Elmer L. shoemaker, b. 7 Wallis
- Frank H. foreman, P. A. Field & Co.'s, b. 41 Pond
- Frank U. shoemaker, b. 23 Pond
- George W. miller, h. 15 Central
- Gideon B. removed to Wenham
- M**OOORE HIRAM W. carriage painter and maker, 219 Rantoul, h. 6 Arthur. See advt. at end of Beverly.
- Jane A. Miss, b. 14 Jackson
- John, h. 14 Jackson
- John H. removed to Candia, N. H.
- Martin P. died Jan. 7, 1890
- Mary Miss, b. 23 Vestry
- Mary E. Miss, b. 14 Jackson
- Moore Nora M. widow of Michael J. h. 8 Front
- William R. shoemaker, b. 36 Pond
- Moran Patrick, laborer, b. Everett, Bev. Farms
- Moreland George F. removed to Salem
- Morgan Albert O. (American Bell Telephone Co. 95 Milk, Boston), h. 30 Abbott
- Arthur V. E. barber, b. 31 Home
- Augustus, at Stopford Fountain Pen Co. 141 Cabot, h. 250 do.
- Bela N. laborer, h. Hart n. Wenham line, B. F.
- Benjamin F. farmer, b. 451 Essex n. school house
- M**ORGAN BROS. (Charles H. K., W. Austin, and William), bakers, 4 Bartlett. See advt. at end of Beverly.
- Charles A. shoemaker, h. 136 Park
- Charles H. (Morgan Bros.), 4 Bartlett, b. 6 do.
- Elizabeth A. widow of Mark, b. Hart n. Wenham line, Bev. Farms.
- Emily A. Miss, shoe presser, b. 20 Bow
- Frank A. shoemaker, h. 13 Home
- George, carpenter, b. 348 Cabot
- George E. carpenter, h. 21 Lothrop
- George E. 2d. clerk (307 Washington, Boston), h. 392 Cabot
- Harriet E. widow of James, h. 8 Dane
- Herbert H. (South & Morgan), rear 16 Franklin pl. h. 16 do.
- Horace A. farm hand, h. 7 Monroe
- Howard E. station agent, Farms depot, b. Beach, B. F.
- John E. carpenter, 21 Lothrop, h. do.
- John F. sale and exchange stable, 451 Essex n. school house, h. do.
- John W. teamster, h. Hale n. High, B. F.
- Luke A. farm hand, b. 120 Balch
- Luke A. laborer, h. 34 Charnock
- Melissa E. Miss, stitcher, b. 224 Cabot
- Thomas A. shoecutter, b. 392 Cabot
- William (Morgan Bros.) 4 Bartlett, h. 6 do.
- William C. (Clark Bros. & Morgan), 217 Cabot, h. 1 Hale
- William H. clerk (State House, Boston), h. Swan's ave. n. Cabot
- W. Austin (Morgan Bros.) 4 Bartlett, b. 6 do.
- Moriarty Annie J. Miss, domestic, at 97 Rantoul
- Jeremiah S. morocco shaver, h. 36 School
- John, b. 22 School
- Kate Miss, shoestitcher, b. 22 School
- Margaret Miss, shoestitcher, b. 22 School
- Mary, widow of Daniel, h. 22 School
- William M. laborer, h. Hale n. Pride's Crossing, B. F.
- Morrill Ebenezer K. farmer and milk dealer, Preston pl. Bev. Farms, h. do.
- Morris Abram K. gardener, h. Prince

W. C. PACKARD & CO., LARGEST HOUSE FURNISHERS IN ESSEX CO. Next to Mechanic Hall.

- Morris Albert E. shoemaker, h. 32 Dane
 Morrison Frank (Boston), s. r. Hart n. Valley, B. F.
 William, carpenter, h. 18 May
 Morrissey Charles A. carpenter, h. 10 South
 James, carpenter, h. 10 South
 James D. master mariner, h. 7 Maple ave. [Home
 Morrissy Mary, widow of John, h. 33
 Morse Alonzo B. gardener, b. 48 Bisson
 Augusta G. widow of George F. housekeeper, at 362 Cabot
 Charles A. gardener, b. 34 Ober
 Charles J. (Boston), s. r. Paine ave. Bev. Farms
 Charles M. shoelaster, h. 3 Lothrop
 Charles O. shoemaker, b. 48 Bisson
 Clarence B. shoemaker, h. 7 Water st. ct.
 Edward T. shoemaker, h. 34 Ober
 Emma F. Miss, b. 48 Bisson
 E. Rollins (Boston), s. r. Paine pl. B. F.
 Frank L. shoemaker, h. 38 School
 Frederick S. shoemaker, b. 48 Bisson
 George F. shoecutter, b. 34 Ober
 James H. shoemaker, h. 67 Essex
 James L. shoemaker, h. 7 Porter
 James L. 2d. shoemaker, b. 67 Essex
 John L. dry goods, carpets, etc. 149 Cabot, h. 34 Washington
 John P. mason, 48 Bisson, h. do.
 John T. (Boston), s. r. Paine ave. B. F. [B. F.
 John T. jr. (Boston), s. r. Paine ave.
 Meriam C. laborer, b. 7 Porter
 N. Tyler, b. 34 Washington
 Roania L. widow of Horace, b. 1 Phillips ct.
 Samuel T. (Boston), s. r. Hale n. Manchester line, B. F.
 Thorndike T. shoemaker, h. 34 Ober
 William H. shoemaker, h. 13 Wallis
 Morton Albanus K. removed to Lynn
 Harry, foreman making room, Joseph N. Smith & Co.'s, h. at Lynn
 Howard W. removed to Worcester
 Moses Albert, shoe laster, b. 58 Essex
 Charles, farmer and milk dealer, 13 Locust ave. h. do.
 Charles W. shoemaker, h. 324 Cabot
 Edward P. shoemaker, h. 58 Essex
 James, removed to Lynn
 John E. b. 13 Locust ave. [Balch
 Lyman, farm hand, b. 564 Cabot n.
 Walter C. shoemaker, b. 58 Essex
 William C. farmer, b. 564 Cabot n. Balch
 William P. stockfitter, h. 58 Essex
 Mosman Harriet H. widow of Tyler, b. 10 Stone
 Moulton Abbie A. Miss, b. 348 Cabot
 Charles, trader, h. 348 Cabot
 Charles L. trader, h. 5 Briscoe
 Curtis R. (Marshall & Moulton Express Co.), b. Bow
 Eben H. shoemaker h. 471 Cabot n. railroad
- Moulton Hervey C. trader, b. 348 Cabot
 James H. travelling salesman, h. 328 Cabot
 John A. shoemaker; also, chairman of assessors, town hall; h. 602 Cabot n. Dodge
 Justin C. clerk, Park at depot, h. 40 Bow
 Lester E. engineer, C. A. Hurd's, b. 52 Lothrop
 Lewis E. trader, b. 5 Briscoe
 Mary E. Miss, clerk (Boston), b. 471 Cabot n. railroad [do.
 William A. sign painter, 42 Essex, h.
 Mower Edwin H. (F. B. Mower & Son), Rantoul c. Fayette, b. at Lynn
 Florimond B. (F. B. Mower & Son), Rantoul c. Fayette, h. at Lynn
 F. B. & Son (Florimond B. and Edwin H.), shoe manufacturers, Rantoul c. Fayette
 Mowett George A. shoemaker, h. 11 Ocean
 Grace F. Miss, bookkeeper (165 Devonshire, Boston), b. 11 Ocean
 Mudge James H. miller, h. 144 Park
 Mudgett William A. removed to Newburyport
 Mulcahy Jeremiah, laborer, h. 185 Hale
 Mull Benjamin E. master mariner, h. 68 E. Dane [Wenham line
 Mullin Sarah M. Mrs. b. 797 Cabot n.
 Munn Charles A. (Washington, D. C.), s. r. Paine ave. B. F.
 Munroe James, gardener, h. 20 Dane see Monroe [mer
 Munsey Alfred G. shoemaker, h. 15 Sum-Brackett T. farmer, b. 549 Cabot
MUNSEY FRANK L. fresco painter, Le-favour blk. room 7, h. 22 Stone.
See advt. at end of Beverly.
 Henry W. laster, h. 7 Arthur
 Hugh J. shoetrimmer, h. 463 Cabot n. Balch
 John G. ice teamster, h. 549 Cabot
 Mary E. widow of Wm. B. h. 49 Railroad ave.
 Murch Charles W. shoecutter, h. 45 Chase
MURNEY JOHN M. real estate and insurance agent, and auctioneer, 153 Cabot, rooms 1 and 2, h. 122 River. *See advt. at end of Beverly.*
 Murphy Annie, widow of Nicholas, nurse, h. 6 Davis
MURPHY CORNELIUS, boarding and livery stable, 58 Pleasant, h. do.
See advt. at end of Beverly.
 Dennis, hostler, b. 27 Front
 Dennis W. engineer, h. 12 Pleasant
 Elizabeth Mrs. h. 6 Davis
 Jeremiah, h. 16 Pleasant
 Jeremiah, ledgeman, h. rear O'Brien blk. Hale, B. F.
 John, shoemaker, b. 6 Davis
 John J. engineer, M. Woodbury's, h. 10 Pleasant
 Joseph, shoemaker, b. 6 Davis
 Julia, widow of John H. h. 14 Summit ave.
 Lizzie Miss, seamstress, b. 6 Davis

WM. J. LEFAVOUR,

IVERS & POND, and VOSE & SONS' UPRIGHT AND GRAND PIANOS.
 175 ESSEX STREET, - - SALEM, MASS.

- Murphy Margaret P. widow of Patrick F. h. 114 Hale n. Ober
 Martha B. Miss, dressmaker, 6 Davis, b. do.
 Mary Miss, shoestitcher, b. 6 Davis
 Mary, widow of William, h. 6 Linden ave. [Pleasant
 Mary H. Miss, bookkeeper, b. 58
 Michael, laborer, h. 27 Front
 Michael, horseshoer, b. Haskell, B. F.
 Nicholas H. shoemaker, b. 6 Davis
 William, Wellman st. died Jan. 25, 1890
 William J. farm hand, b. 564 Cabot n. Balch
 Murray Cornelius, farmer, h. Haskell, B. F.
 Daniel, laborer, h. Hart n Baptist church, B. F. [Wenham
 Freeman, 44 Pleasant, removed to
 Freeman, foreman, F. B. Mower & Son's, h. at Lynn
 John, removed to Lynn
 Martin, letter carrier, h. 237 Cabot
 Sarah D. widow of Thomas F. stitcher, h. 34 Pond
 Muse Paul, laborer, h. 5 Cox ct. [F.
 Myer George (Boston), s. r. Paine ave. B.
 Myers Nettie E. widow of James C. boarding house, 65 Enon, n. Wenham line, h. do.
- NASH DANA I.** baggage master and agent American Express Co. No. Beverly depot, h. 139 Dodge n. depot.
 Nason Alfred, fisherman, h. on boat
 Daniel A. salesman, 149 Cabot, b. at Hamilton
 Naumkeag Buffing Machine Association, (Winslow & Rogers), manufacturers of buffing machines, 36 Cabot Street Railway stables, 144 and 146 Hale n. Corning
- NEAL W. S. & CO.** (branch of Salem store) hatters and furnishers, 150 Cabot. *See page 82S.*
 Needham Benjamin H. farmer, h. 587 Cabot n. Dodge
 Daniel, market gardener, 688 Cabot n. Trask, h. do.
 Frank B. farm hand, h. Enon n. Wenham line
 Neenan Bridget, widow of Edmund, b. 22 Rantoul
 Neil Mary Miss, shoestitcher, b. 288 Cabot
 Nelson Henry R. painter, h. 64 Colon
 John H. sailmaker, h. 1 School
 Louis, ice teamster, h. 515 Cabot
 Neville John, blacksmith, h. 8 Rantoul
 Newcomb Lemuel F. removed to Cambridge
 Newell Orpha A. widow of John, nurse, h. 65 Enon n. Wenham line
 New England Industrial School for Deaf Mutes, 113 Elliot
- NEW ENGLAND SOCKET CO.** (Daniel D. Friser), whip socket manufacturers, 1 Rantoul c. Cabot. *See advt. at end of Beverly.*
- Newhall Mary Miss, b. 215 Elliot
 Newman Sewall H. master mariner, h. 54 Lothrop
 Nichols Eliza A. widow of Philip F. h. 349 Cabot
 Nickerson Alfred, shoelaster, h. 4 Congress
 Ernest F. mason, h. 16 Cox ct.
 George, shoemaker, b. 11 Pond
 Nixon Hallett W. oiler, 135 Park, b. 142 do.
 Noble Joseph P. shoemaker, h. 7 Wallis
 Serena A. widow of William P. died April 20, 1890
 Nolan Mary R. Miss, shoestitcher, b. 34 Dane
 Norcross Samuel C. laborer, b. 628 Essex n. Wenham line
 Nordenberg Gustof, baker, b. Rantoul House
 Norris Woodin G. foreman, P. A. Field & Co.'s, h. 35 Abbott
 Northend Edward T. farm hand, h. 23 Woodberry
 Norton Delia Miss, removed to Lynn
 Thomas, laborer, b. Hale n. West, B. F.
 Norwood Adeline A. widow of Francis, h. 289 Cabot
 Charles A. (Seth Norwood & Co.), 83 and 85 Rantoul, b. 104 Cabot
 Clarence H. b. 104 Cabot
 Elbridge (Seth Norwood & Co.), 83 and 85 Rantoul, h. 7 Highland ave.
 Francis (Seth Norwood & Co.), 83 and 85 Rantoul, h. 75 Cabot
 Louisa, widow of Seth, h. 104 Cabot
 Seth & Co. (Elbridge, Francis, William E. and Charles A. Norwood), shoe manufacturers, 83 and 85 Rantoul
 William E. (Seth Norwood & Co.), 83 and 85 Rantoul, h. 11 Highland ave.
 Noyes Benjamin L. shoemaker, b. Hotel Trafton
 Eugene M. laborer, h. Hale n. Manchester line, B. F.
 Susan R. widow of Charles D. housekeeper, 348 Hale n. Prince
 Willard I. teamster, b. Beverly Farms
 Nutter Carrie A. Miss, teacher (Monson, Mass.), b. 56 Dodge
 James M. h. 19 Stone
 John, shoe repairer, 14 Railroad ave. h. 141 Park
 John G. shoemaker, b. 141 Park
 Sarah B. widow of George P. h. 10 Winter
 William H. h. 56 Dodge
 Willie A. shoecutter, b. 56 Dodge
- OAKES GEORGE A. shoe laster, h. 64 Elliot
 Obear Augusta Miss, h. 306 Cabot
 Augusta, widow of Benjamin T. b. 306 Cabot

STOVES, RANGES, LOWEST PRICES, AT W. C. PACKARD & CO.

Obear Benjamin A. removed to Lynn
 Benjamin L. stockfitter, h. 49 Bartlett
 Benjamin W. shoemaker, b. 44 Federal
 Charles E. shoecutter, h. 10 Arthur
 Elizabeth, widow of Josiah, b. Hale n. Everett, B. F.
 Ezekiel F. collector of taxes, town hall, h. 58 East Dane
 George F. janitor of Farms school-house, h. Hale n. Everett, B. F.
 George F. Mrs. dressmaker, Hale n. Everett, Bev. Farms, h. do.
 George O. shoelaster, h. 145 Hale n. Woodberry
 Gustavus, died Nov. 24, 1888
 Joseph W. (Creesy & Obear), 87 Rantoul, h. 16 Summer
 Lucy A. widow of Gustavus, h. 62 Elliot [eral, b. do.
 Nellie F. Miss, dressmaker, 44 Federal
 Oliver, shoemaker, h. 44 Federal
 Ober Andrew K. h. 109 Hale n. Ober
 Andrew M. (Ober Bros.) 17 Union, h. do.
 Arthur K. shoe cutter, h. 207 Dodge
 Benjamin, salesman (Boston), b. Hale n. Hart, B. F.
 Bros. (Andrew M. and William F.), masons, 17 Union
 Caroline A. Miss, h. 41 Washington
 Carrie H. Miss, teacher (Argentine Republic), b. 109 Hale n. Ober
 Charles E. bookkeeper (Boston), b. Valley c. Hale, B. F.
 Clarence P. shoemaker, b. 32 Central
 Correlia, widow of J. Frederick, h. 5 Orchard
 Edward H. (I. & E. H. Ober), Hale c. Valley, h. Valley c. Hale, B. F.
 Emily A. widow of Joseph E. h. Oak n. depot, B. F.
 Everett A. foreman, N. S. R. Co. stable, 144 Hale, b. 186 do.
 Frederick A. naturalist and author, b. 109 Hale n. Ober
 Harrie L. clerk (96 Washington, Boston), b. 32 Central
 Isaac (I. & E. H. Ober), Hale cor. Valley, b. Valley c. Hale, B. F.
OBER I. & E. H. carpenters, Hale cor. Valley, Bev. Farms. *See advt. at end of Beverly.*
 John A. carpenter, h. Hale n. Hart, Bev. Farms
 John H. salesman (96 Washington, Boston), h. 11 Atlantic ave.
 John T. carpenter, rear 28 Abbott, h. 28 do.
 Jonathan F. machinist, h. Thissell n. Hale, Bev. Farms
 J. Frederick, died July 2, 1889
 Joseph, h. 18 Prince
 Joseph H. h. 186 Hale
 Luther, bricklayer, b. Oak c. Beach, Bev. Farms
 Mary R. Miss, removed to Portland, Conn.

Ober Paul H. h. Hale n. Hart, Bev. Farms
OBER PHILIP E. mason; also, cement water gates and burial cases, 17 Union, h. do. *See advt. at end of Beverly.*
 Prince, carpenter, h. 32 Abbott
 Ralph H. student, b. 109 Hale n. Ober
 Samuel E. (S. F. Ober & Son), 32 Central, h. 34 do.
OBER SAMUEL F. & SON (Samuel E.), carpenters, 32 Central, h. do. *See advt. at end of Beverly.*
 Sarah E. Miss, missionary (Mt. Verd, Tenn.), b. 109 Hale n. Ober
 William F. (Ober Bros.), mason, 17 Union, h. rear School
 O'Brien Andrew T. (O'Brien Bros.), West n. Hale, Bev. Farms, h. at Boston Bros. (James J. and Andrew T.), fish market, West n. Hale, B. F.
 Daniel, blacksmith, b. 37 Ocean
 James J. (Martin & Co.), 37 Park, h. at Boston
 James J. (O'Brien Bros.), West n. Hale, B. F. h. at Boston
 John, coachman, at A. B. Turner's Hospital pt. Ober
 John J. shoemaker, h. 38 Water
 Joseph, clerk, O'Brien Bros.' b. Hale, B. F.
 Mary, widow of James, b. Hale n. Pride's Crossing, B. F.
 Stephen M. shoemaker, h. 2 Dodge
 Thomas F. shoemaker, h. 26 Rantoul
 William, clerk, O'Brien Bros.' b. Hale, B. F. [mit ave.
 O'Connor Daniel, shoemaker, b. 14 Summit ave.
 Jeremiah H. shoemaker, b. 14 Summit ave.
 John, laborer, h. 10 Cox court
 John W. shoemaker, b. 14 Summit ave.
 Michael, shoemaker, b. 14 Summit ave.
 Thomas J. shoe laster, h. 8 Congress
 Timothy, h. 14 Summit ave.
see Connors
 Odell Amos L. shoecutter, b. 23 Washington
 Charles L. clerk (Maverick Natl Bank, Boston), h. 12 Atlantic ave.
 Charles H. postmaster, Odd Fellows' blk. h. 23 Washington
 Lillian W. Miss, milliner, b. 51 Elliot
 Samuel, h. 11 Charnock
 Samuel A. shoecutter, h. 51 Elliot
 William, shoemaker, h. 179 Rantoul
 O'Donnell Edward, fisherman, b. 18 Stone
 Jeremiah, laborer, b. 33 Front
 Jeremiah, coal teamster, b. 18 Stone
 Michael, laborer, h. 18 Stone
 O'Hearn Patrick, gardener, G. C. Lee's, h. West, B. F.
 Olmsted Henry K. h. 174 Cabot
 O'Mara James J. b. 27 Wellman
 Margaret, widow of Daglan, h. 27 Wellman
 O'Neil Patrick H. book agent, h. 52 Rantoul [Porter
 Ordway Clara P. Mrs. shoe stitchee, b. 5
 Orr Samuel, shoe cutter, h. 27 Wallis

WM. J. LEFAVOUR, TEACHER OF PIANO, ORGAN AND VIOLIN. 175 ESSEX STREET.

- Orr William D. boot and shoe repairer, 26½ Railroad ave. h. 7 Wallis
- Osborne Arietta Miss, b. North n. Black swamp, Bev. Farms
- Asa J. shoemaker and flagman, B. & M. R. R. Standley, h. 456 Essex, Bev. Farms
- Benjamin F. shoemaker, h. Hale n. Valley, Bev. Farms
- Caroline Miss, b. 38 Standley n. Common, Bev. Farms
- Edwin A. shoemaker, h. 456 Essex n. Standley
- George, shoemaker, h. 38 Standley n. Common, Bev. Farms
- Hannah, widow of John M. b. 38 Standley n. Common, Bev. Farms
- John, shoemaker, h. 673 Cabot n. Conant
- Judith H. widow of Ariel, h. North n. Black swamp, Bev. Farms
- Laban S. shoemaker, h. 27 Roundy
- Mary A. Mrs. shoestitcher, h. 10 Judson
- Ralph W. overseer, B. E. Cole & Co.'s, b. 456 Essex n. Standley [erside
- Ruth B. widow of Samuel B. h. 9 Riverside
- Osgood William D. compositor, Beverly Times, b. 41 Bow
- O'Shea see Shea.
- Otis Clara J. widow of Eben, removed to Roxbury [F.
- William (Boston), s. r. Paine ave. B.
- Oviatt Carrie L. Miss, nurse, b. 111 Hale
- Owen James H. sailmaker, b. 40 Front
- Mary E. Miss, shoestitcher, h. 357 Cabot
- Philip, fisherman, h. 40 Front
- PACKER CHARLES A. shoemaker, h. 36 School
- Charles F. shoemaker, h. 20 Elliot
- Page Charles A. shoemaker, h. 397 Cabot
- George A. farmer, b. Conant
- Paine Helen Miss (Boston), s. r. Paine ave. B. F. [ave. B. F.
- Marianne Miss (Boston), s. r. Paine
- Sarah C. Miss (Boston), s. r. Paine ave. B. F.
- William C. died Sept. 14, 1889
- Palfrey Francis W. (Boston), s. r. Hale n. Thissell, Bev. Farms
- Palmer Albert O. shoemaker, b. 145 Park
- Joseph D. steward, h. 101 Corning
- Lavinia S. widow of Calvin L. b. 605 Cabot n. Dodge [Park
- Maria S. widow of Sephaniah, h. 145
- William H. travelling salesman, h. 605 Cabot n. Dodge [Bow
- Paradise Moses M. clerk, 190 Cabot, b. 25
- Parker Charles, laborer, b. Thissell n. Hale, B. F.
- George E. mariner, h. 38 School
- Henry S. bookkeeper, Marshall & Moulton Express Co. 4 Washington, h. 12 Essex
- Richard T. (Boston), s. r. Prince
- Sarah S. widow of William H. dressmaker, 2 Elm, h. do.
- Parker Walter W. gardener, h. 78 Cabot
- Willbur K. removed to N. H.
- Parks Elizabeth H. widow of Nathaniel, h. 242 Hale
- Parmenter Sarah F. Miss, b. 28 Central
- Parsons George A. milk dealer, 74 Dodge n. Conant, h. do. [Wellman
- Helen G. Miss, shoestitcher, b. 13
- Howard A. shoemaker, b. 74 Dodge
- Jonathan, h. 16 Franklin pl.
- Lydia W. widow of Gorham, b. 26 Pleasant
- Mary E. Miss, b. 16 Frank'in pl.
- William E. currier, b. 16 Frauklin pl.
- William H. fish pedler, h. 13 Wellman
- William H. jr. printer, b. 13 Wellman
- Patch Abigail, widow of Isaac, h. 231 Hale opp. Brackenbury
- Amos F. clerk (Boston), h. 39 Bow
- Amos P. died July 3, 1890
- Augustus L. clerk (44 State, Boston), h. 28 Hale
- Benjamin E. shoemaker, h. 26 Ober
- Catherine, widow of James, died Jan. 26, 1890
- Charles F. shoemaker, h. 8 Myrtle
- Charles H. farmer, h. 2 Hull cor. Essex, Bev. Farms
- Charles L. farmer, b. 2 Hull cor. Essex
- Emma J. widow of Charles A. shoe worker, b. 442 Essex n. school house [Brackenbury
- Frank, shoemaker, b. 231 Hale opp.
- George, shoemaker, h. 33 Lake Shore ave.
- Georgia F. Miss, b. 33 Lake Shore ave.
- Hervey E. stockfitter, b. 11 Woodberry n. Hale [Brackenbury
- Isaac F. shoemaker, h. 231 Hale opp.
- J. W. dentist (Salem), b. 39 Bow
- Judith, widow of Robert, b. 26 Ober
- Laura S. widow of Benjamin W. b. 19 Railroad ave.
- Mary N. widow of Amos P. h. 39 Bow
- Samuel, shoemaker, h. 122 Standley cor. Groce, Bev. Farms
- Susan L. widow of Nathan W. h. 11 Woodberry n. Hale
- William H. shoemaker, b. 122 Standley cor. Groce, Bev. Farms [son
- Patten Richard C. shoemaker, h. 11 Jud-
- Patterson James W. h. 8 Hancock
- Margaret K. widow of William, b. 17 Briscoe
- Nancy E. Mrs. nurse, h. 8 Hancock
- Payson Annie Miss, shoestitcher, b. 11 Pond
- Charles S. b. 680 Cabot n. Trask
- Henry R. farm hand, b. 47 Dodge
- James A. farm hand, h. 680 Cabot n. Trask
- Walter S. baker, b. 9 Central
- Peabody Elbridge, b. 22 Home
- Emily J. Miss, forewoman, Wallis, Kilham & Bray's, h. 6 Milton
- Frederick, leather assorter, b. 56 Rantoul
- Henry W. (Salem), s. r. Corning n. Essex

W. C. Packard & Co., CARPETS AND DRAPERIES, NEXT TO MECHANIC HALL

- Peabody Horace, shoemaker, h. 190 Rantoul
 Samuel S. teamster, h. 173 Rantoul
 Peach Elbridge G. removed to Salem
 Thomas J. shoemaker, h. 10 Arthur
 Pearson Rosamond H. widow of Ira B. b. 187 Cabot
 see Peirson
 Peart Carrie M. Miss, h. 358 Cabot
 Charles W. shoemaker, h. 13 West Dane
 Edwin, shoecutter, h. 5 Phillips ct.
 Emma B. Miss, clerk, post office, b. 13 West Dane
 James N. shoelaster, b. 454 Cabot
 Lydia A. Miss, shoe stitcher, b. 358 Cabot
 Peary Frank E. shoemaker, h. 193 Rantoul
 Pedrick Charles A. shoe shaver, b. 20 Vestry
 Edmund F. clerk, 85 Cabot, b. 10
 Emma J. Miss, shoe liner, b. 20 Vestry
 Lawrence E. removed to Chelsea
 Lucy A. Miss, h. 20 Vestry
 Martha W. Miss, principal, South grammar school, b. 20 Vestry
 Richard A. clerk, H. P. Woodbury's, h. 23 Lake Shore ave.
 Seavy & Co. (Varnum S. Pedrick, Frank A. Seavy, John W. Carter, Austin Whitcomb), manufacturers of boots, shoes and slippers, 5 Hale
 Varnum S. (Pedrick, Seavy & Co.), 5 Hale, h. 10 Jackson
 Peele Willard W. S. s. r. Hale n. Brackenbury lane [Thissell]
 Peirson Charles L. (Boston), s. r. off see Pearson
 Pendergast John H. show manager, b. Rantoul House
 Penny A. Lincoln, foreman farmer and milk dealer, 64 Colon, b. do.
 Perkins Annie H. Miss, bookkeeper, Lynch Bros.' b. at Danvers
 Augusta Mrs. removed to Danvers
 Benjamin F. shoemaker, h. 27 Thorn-dike
 Benjamin H. clerk, b Hotel Trafton
 Charles H. (B. E. Cole & Co.), 116 Rantoul, h. at Boston
 Edward A. died March 16, 1890
 E. W. Miss (Boston), s. r. West, B. F.
 George T. painter, h. 24 W. Dane
 George W. engineer, A. Dodge's, h. 18 Railroad ave.
 Gilman A. removed to Lynn
 John W. teamster, h. 394 Cabot
 Lizzie P. widow of William E. removed to Ipswich
 Otis L. potato chip manufacturer, Woodberry, h. do.
 William E. mason, h. 34 Charnock
 William H. shoemaker, b 573 Cabot n. Balch
 Perley Frank W. laborer, h. 7 Porter
 Perron Alfrede, removed to Salem
 Perry Albert (A. Perry & Co.), 59 Broadway, h. 22 do.
 Perry A. & Co. (Albert Perry, George A. Wood and Walter A. Perry), boot and shoe manufacturers, 59 Broadway
 Charles H. shoemaker, h. 23 Mulberry
 Clinton L. shoecutter, h. 25 Lovett
 Edward A. night watchman, h. 5 Roundy [Livingston ave.
 Edward B. shoemaker, h. 64 Bridge n.
 Eleanor, widow of James, died Dec. 24, 1889
 Ellen A. widow of William, b. 112 Hale n. Ober
 George A. shoemaker, b. 136 Park
 Ira G. foreman and bookkeeper, 52 Railroad ave. h. at Lynn
 John K. stone mason, b. 28 W. Dane
 Louis, commercial traveller, b. 64 Bridge n. Livingston ave.
 Lucius H. shoemaker, h. 24 Central
 Mary A. Miss, asst. bookkeeper, Wm. Porter & Son's, b. 17 Briscoe
 Mattie W. Miss, teacher, Briscoe school, b. 17 Briscoe
 Norman I. painter, b. 28 W. Dane
 Susie M. Miss, bookkeeper (Boston), b. 23 Mulberry
 Walter A. (A. Perry & Co.), 59 Broadway, b. 22 do.
 William, farm hand, h. 77 Colon
 William H. shoe trimmer, h. 17 Briscoe
 Winthrop E. shoecutter, h. 31 Vestry
 Peters William, carpenter, 155 Essex n. Corning, h. do.
 Philbrick Frank M. foreman, on B. & M. R. R. b. Hotel Trafton
 Fred, milk dealer, 70 Colon, b. do.
 Joseph C. boxmaker, b. 4 Congress
PHILINTE LEON G. sail, awning and tent maker, 45 Water, h. 30 Cabot.
See advt. at end of Beverly.
 Phillips Anna T. widow of John C. (Boston), s. r. off Cabot at Wenham lake [ave.
 Arthur W. salesman, h. 13 Winthrop
 Everett, shoemaker, b. Rantoul House
 Frank H. carpenter, 11 Maple ave. h. do. [ave.
 John W. master mariner, h. 2 Maple
 John W. McKay operator, h. 184 Cabot
 Lewis H. trimming cutter, b. 13 Knowlton [Ober
 Mary A. widow of Alexander, h. 11
 Nathaniel H. shoecutter, h. 13 Knowlton
 Samuel K. shoemaker, h. 18 Cabot
 Thomas J. carriage trimmer, 217 Rantoul, h. 9 Knowlton
 Philpot George C. shoelaster, h. 4 Davis
PHIPPEN THOMAS M. boarding and sale stable, 47 Lovett, h. 32 Washington. *See advt. at end of Beverly.*
 William H. engineer (Salem), h. 10 Cabot
 Phipps Henry C. clerk, 164 Rantoul, h. 55 Essex
 Ida Miss, b. 55 Essex [Bev. Farms
 Pick Louisa J. Miss, housekeeper at High,

WM. J. LEFAVOUR, MASON & HAMLIN and STORY & CLARK
ORGANS. 175 ESSEX STREET, SALEM.

- Pickering Asenath R. Miss, b. off Hale n. Manchester line, B. F.
 Joseph W. gardener, b. off Hale n. Manchester line, Bev. Farms
 Mary R. widow of Winthrop, died Aug. 8, 1889
- Pickett Carrie F. Miss, dressmaker, 1 Dane, b. do.
 Charles, superintendent, Beverly water works, h. 365 Cabot
 Charles G. plumber, b. 15 Atlantic avenue
 Charles W. clerk, Beverly water board, h. 369 Cabot
- PICKETT COAL CO. THE** (Horace W. Woodberry, and Jesse G. Trask), dealers in coal, wood, bark, etc. 15 Water; office 166 Cabot. *See advt. at end of Beverly.*
 Frank G. (Larcom, Bell & Co.), 96 Cabot, b. 1 Dane
 George A. shoemaker, h. 1 Dane
 George A. jr. shoemaker, b. 1 Dane
 George E. clerk, 15 Water, b. 105 Cabot
 George H. h. 105 Cabot
 Harry A. clerk, 96 Cabot, b. 1 Dane
 John, milk dealer, 64 East Dane, h. do.
 John H. (Wm. E. Choate jr. & Co.), 37 Park, h. 15 Atlantic ave.
 John W. h. 31 Lovett
 Joseph, h. 11 W. Dane
 Joseph jr. horse car conductor, h. 20 W. Dane
 J. Fred, b. 31 Lovett
 Lucy Miss, died June 22, 1890
 Lucy E. Miss, subscription agent, b. 11 W. Dane
 Rachel, widow of Thomas, died Oct. 31, 1888
 Sally P. widow of Henry, h. 31 Beckford
- Pickman Dudley L. (Boston), s. r. Neptune n. Hale
 William D. died Feb. 28, 1890
 William D. Mrs. (Boston), s. r. Neptune n. Hale
- Pierce Abbie O. Miss, asst. bookkeeper, P. A. Field & Co.'s, b. at Salem
 Adoniram, shoemaker, h. Preston pl. B. F.
 Charles W. stockfitter, b. 50 Essex
 Edward W. coachman, b. Hale n. Pride's Crossing
 Ella, widow of Charles, h. 24 Central
 Ezra S. commercial traveler, h. 65 Dodge
 E. Nelson, printer, b. 2 Boyles
 Forrester H. plumber, Oak cor. Vine ct. h. Hale n. Hart, B. F.
 George, farmer, h. High. B. F.
 George W. clerk, 142 Cabot, h. 8 Knowlton
 Hannah B. widow of Thomas, h. Hart n. Wenham line, B. F.
 Hannah W. widow of Benjamin, nurse, h. 18 Prospect
- Pierce Harriet M. Miss, b. Preston pl. B. F.
 Isaac A. enameller, b. 50 Essex
 Jesse, travelling salesman (10 and 12 Commercial, Boston), h. Hart n. Wenham line, B. F.
 John, shoemaker, h. Hart n. Wenham line, B. F.
 John L. shoemaker, h. Hart n. Wenham line, B. F.
 Mehitable O. widow of Benjamin O. h. 305 Cabot
 Nellie L. Miss, seamstress, b. 8 Knowlton
 Sadie R. Miss, clerk, 38 Lovett, b. 5 Knowlton
 Sally, widow of Nicholas, h. Hale n. Pride's Crossing, B. F.
 Sarah, widow of John, b. Preston pl. B. F.
 Stephen M. farm hand, at 2 Boyles
 Thomas L. gardener, h. Hale n. Pride's Crossing
 William H. shoemaker, h. 5 Knowlton
 William L. plumber, b. Hale n. Pride's Crossing
- Pike Sarah E. Mrs. b. Hale n. High, B. F.
 William S. coachman, b. Hale n. High, B. F.
- Pitcher John W. dry and fancy goods, 137 Cabot h. 83 Lothrop
- Pitman Charles W. clerk (95 Milk, Boston), h. 2 Hardy
 Fred H. clerk (Boston), b. 163 Dodge n. depot
 George, h. 22 Enon n. Dodge
 Joseph R. salesman (Boston), h. 163 Dodge n. depot
 Mark, b. 163 Dodge n. depot
- Pitts Arthur E. shoemaker, b. 186 Rantoul
- PLACE AMOS F.** groceries and provisions, 208 Rantoul, h. 206 do. *See advt. at end of Beverly.*
- Plaisted Frank W. removed to Wenham
 Marv A. widow of William D. b. 44 Bartlett
- Plummer Carrie E. Mrs. housekeeper, 126 Water [Cole
 George W. farmer, h. 252 Essex n.
- Poland Charles, shoemaker, h. 80 Colon
 Charles H. shoemaker, b. 80 Colon
 Ira D. farmer, Deaf Mute School, b. do.
 Sarah L. Miss, b. 80 Colon
 William H. shoemaker, h. 392 Cabot
 William H. B. junk dealer, 62 Rantoul, h. 74 Colon
- Police Station, rear town hall
- Pollard Mary C. Miss, died April 4, 1890
- Polly Jane E. widow of Rufus, removed to Springfield
- Poole Albert H. painter, h. West n. depot, Bev. Farms
 Frank, fisherman, h. 193 Rantoul
 Lawrence V. commercial agent (27 Congress, Boston), h. 64 Cabot
- Pope Jasper F. (Putnam & Pope), 82 River, h. 30 Broadway

- Pope Jasper R. salesman, 82 River, h. 30 Broadway
 Percival C. (Washington, D. C.), s. r. Ober
 Porter Adoniram J. carpenter, 21 Winthrop ave. cor. Harris, h. do.
 Albert J. farm hand, b. 21 Winthrop ave.
 Alfred, carpenter, h. 57 Bridge
 Alice Miss, shoestitcher, b. 252 Cabot
 Annie E. Miss, died Dec. 24, 1889
 Benjamin F. farmer, b. 12 Winthrop ave.
 Charles, h. 150 Rantoul
 Charles V. painter, b. 12 Franklin pl.
 Charles W. farm hand, b. 13 Winthrop ave.
 Charles W. (Wm. Porter & Son), Rantoul n. Fayette, h. at Lynn
 Edwin A. clerk, 4 Washington, h. 10 Stone
 Edwin I. farmer, b. Winthrop ave.
 Emily L. Miss, teacher, b. 16 Fayette
 Etta O. Miss, asst. forewoman, J. F. Carter's, b. 142 Park
 Francis E. h. 8 Franklin pl.
 Frederick W. painter, h. 9 Lovett
 Isaac E. farmer and milk-dealer, 13 Winthrop ave. b. do.
 Jennie S. Miss, stenographer (38 Pearl, Boston), b. 7 Bow
 Jeremiah L. shoe manufacturer, Railroad ave. cor. Rantoul, h. 7 Bow
 John A. shoemaker, h. 391 Cabot
 Joseph V. (J. V. Porter & Co.), 20 Railroad ave. h. 12 Franklin pl.
 J. V. & Co. (Joseph V. Porter and Frederick A. Wallis), painters, 20 Railroad ave.
 Martha A. Miss, book-keeper, J. F. Carter's, h. at Salem
 Nancy Miss, b. 44 Cabot
 Robert G. laborer, h. 12 Fayette
- P**ORTER SAMUEL, auctioneer, real estate and insurance agent, 147 Cabot, h. 44 do. *See advt. at end of Beverly.*
 Samuel A. b. 12 Fayette
 Sarah L. widow of Jeremiah, h. 16 Fayette [h. do.
 Sylvanus, butcher, 61 Conant n. Cabot,
 Sylvester E. farmer and milk dealer, 21 Winthrop ave. cor. Harris, b. do.
 Wallace F. book-keeper, 20 Railroad ave., b. 12 Franklin pl.
 Walter A. clerk (19 Exchange pl. Boston), b. 21 Winthrop ave. cor. Harris
 Wm. & Son, (Charles W. Porter), boot and shoe manufacturers, Rantoul n. Fayette
 William F. foreman, Wallis, Kilham & Bray's, h. 44 Pleasant
 Winthrop T. carpenter, 13 Winthrop ave. h. do.
 Post Office, Odd Fellows' blk
 Potter James F. farmer, h. 579 Cabot n. Balch
- Poulan Samuel K. cabinet-maker, h. 13 Congress
 William R. fireman, Beverly Water Works, b. Brimble ave.
 Poulsson Annie E. Miss (Boston), s. r. Moraine farm, off Cabot
 Laura E. Miss, (Boston), s. r. Moraine farm, off Cabot n. Wenham line
 Pousland Henry B. shoemaker, h. 28 Home
 Powars Lucy A. C. widow of Edward E. dressmaker, 141 Cabot, room 8, h. at Salem
 Powell David N. died Jan. 11, 1890
 Frank T. hostler, b. 237 Cabot
 Mary A. widow of Nathaniel, died Feb. 12, 1890 [ct.
 Powers James A. painter, b. 11 Phillips
 Mary J. Miss, boxmaker, b. 47 Bartlett [Cabot
 Pözer Annie E. Miss, shoestitcher, b. 68
 Jacob, book-keeper, Marshall & Moulton Ex. Co.'s, b. 68 Cabot
 Pratt Alice Miss. domestic at Beverly Almshouse
 Pray Benjamin T. removed to Wenham
 James P. provisions, 34 Cabot, h. do.
 Prescott Charles, station and freight agent, Beverly depot, h. 34 Pleasant
 Henry M. salesman (C. F. Hovey & Co.'s, Boston), b. 266 Cabot
 Lillian A. Miss, seamstress, h. 266 Cabot
 Prest Lizzie M. Miss, stitcher, b. 38 Dane
 Preston Addison, shoemaker, h. 292 Dodge n. school house
 Benjamin, died March 27, 1890
 Benjamin jr. foreman, A. Perry & Co.'s, h. 19 Federal
 Carl F. b. 35 Broadway
 Carrie E. Miss, shoestitcher, b. 286 Dodge n. school house
 Charles F. horse car driver, h. 105 Hale
 Charles F. (Taylor & Preston, Salem), h. Hale n. Hart, Bev. Farms
 Clarence E. teamster, h. 16 May
 Cornelius L. farmer, h. 35 Boyles
 Edward A. teamster, h. 16 May
 Elizabeth, widow of William H. h. Hart n. Wenham line, Bev. Farms
 Ellen F. widow of Samuel, h. 42 Essex
 Emily N. widow of Joseph L. h. 6 Home
 Emma, widow of Benjamin, h. Hart, Bev. Farms
 Ernest, music teacher, Odd Fellows' blk. b. 35 Broadway
 Everett A. stenographer (Boston), b. 3 Chapman
 Ezra K. shoemaker, h. Hart n. Wenham line, B. F.
 Frank, gardener, h. 67 Boyles
 Hannah K. widow of Charles H. h. 35 Broadway [B. F.
 Harlan H. carpenter, b. Preston pl.
 Hiram, h. 286 Dodge n. school house
 John H. shoecutter, h. 19 Wallis

WM. J. LEFAVOUR, SELLS PIANOS AND ORGANS ON EASY INSTALLMENTS. 175 ESSEX STREET.

- Preston John M. shoemaker, h. 47 Boyles
Jonathan (Boston), s. r. Grove n.
Beach, B. F.
Joseph L. jr. shoecutter, b. 6 Home
Joseph W. shoemaker, h. 19 W. Dane
J. Lewis, shoecutter, h. 20 Essex
Lewis A. foreman, Drivers' Union Ice
Co. h. 8 Dodge
Mary M. widow of Joseph K. h. Hart
n. Haskell, B. F.
Mary H. widow of Nehemiah, h. Hart
n. Wenham line, B. F.
Nellie Miss, dressmaker, 35 Broad-
way, b. do. [26 do.
Richard J. boat builder, 17 Cabot, h.
Walter, mason, h. 105 Hale n. Ober
William, shoemaker, b. 3 Chapman
William G. (Boston), s. r. Hale n.
West, B. F.
William H. market gardener, h. Hart
n. Wenham line, B. F.
Pride Edwin, cabinet maker, h. Hart n.
Haskell, B. F.
Edwin L. bookkeeper (Billings &
Clapp's, Boston), b. Hart n. Has-
kell, B. F.
Elisha, shoemaker, h. Hale n. Pride's
Crossing, B. F. [B. F.
Elisha S. b. Hale n. Pride's Crossing,
Herbert A. died June 23, 1889
Peter, assistant paymaster (N. Y. &
N. E. R. R. Boston), h. 365 Cabot
Sally P. widow of Peter, h. Hale n.
Pride's Crossing, B. F.
Willis A. wood carver (Boston), b.
Hart n. Haskell, B. F.
Prince Abigail, widow of Isaac, died Oct.
18, 1888
Augustus B. shoecutter, h. 186 Hale
Frances A. widow of John, b. 191
Hale n. Neptune
H. Josephine Miss, h. 156 Hale n.
Corning
John, clerk, H. P. Woodbury's, h.
191 Hale n. Neptune
Louise L. Miss, teacher, Briscoe sch.
b. 186 Hale
Mary E. Miss, h. 281 Cabot
William A. h. 277 Cabot
Proctor Daniel F. farmer and milk dealer,
431 Cabot, h. do.
Nathan P. market gardener, Cherry
Hill farm, Conant, h. do.
Sarah P. widow of George K. h. 7
Union [opp. Prince
Thomas E. (Boston), s. r. off Hale
Public Library, Town Hall; branch at
Beverly Farms
Purinton Edgar S. (Young & Purinton),
215 Rantoul, h. 383 Cabot
Pushee Henry A. carriage maker, h. 395
Cabot
Putnam Calvin (Putnam & Pope), 82
River, h. at Danvers
Charles H. shoelaster, h. 15 Congress
PUTNAM EDMUND, manager, Central
Shoe Store, 124 Cabot, h. 256 do.
See page 845.
Edward A. shoecutter, h. 16 Fayette
- Putnam Jeremiah, shoemaker, h. 38 Pond
John H. shoemaker, h. 256 Cabot
Martha E. Mrs. milliner, 256 Cabot, h.
do.
Ralph W. foreman stitching room,
Joseph N. Smith & Co.'s, b. at
Lynn
PUTNAM & POPE (Calvin Putnam and
Jasper F. Pope), lumber dealers,
82 River. *See advt. at end of Bev-
erly.*
Pyne Carrie B. Miss, saleswoman (Salem),
b. 38 Elliot
Joseph F. shoemaker, b. 38 Elliot
Joseph W. shoemaker, h. 38 Elliot
Nancy G. shoestitcher, b. 38
Elliot
William B. removed to Gloucester
- QUEEN HOTEL**, 37 Lothrop. *See advt.
at end of Beverly.*
Hotel Company (incorporated), Israel
Lefavour, Treas. 37 Lothrop
- QUILL DENNIS W.** lawyer, 153 Cabot,
rooms 1 and 2; and 118 Washing-
ton, Salem; also (Martin & Co.),
37 Park; h. 44 Abbott. *See page
875.*
Quinby Charles, salesman, Hill &
Greene's, b. Lovett
Quiner John F. bookkeeper, b. 12 Lovett
John W. shoemaker, h. 40 Pleasant
Kate F. Miss, worsted work, 40 Pleas-
ant, b. do.
William H. (Keating & Quiner, Mar-
blehead), h. 12 Lovett
Quinn James, farm hand, b. 151 Hale
Nellie, widow of Richard, h. 151 Hale
Thomas, laborer, h. 29 Wellman
William, hostler, b. 151 Hale
Quint Lorenzo A. shoemaker, h. 31 Stone
Quirk Eugene F. clerk, 228 Cabot, h. 235
do. [B. F.
Thomas, laborer, h. Hale n. West,
- RAABE CHARLES V.** gardener, h. 303 Cabot
Rae Frank S. driver, h. 13 Home
Rafferty Michael J. laborer, h. 24 School
Ramsdell David S. shoemaker, h. 272 Es-
sex n. Cole
Hannah, widow of George, h. 10 Pond
Sarah, widow of George W. b. 22
Butman [Cole
William S. milkman, h. 271 Essex n.
Randall Edgar (E. Randall & Co.), 83
Cabot, h. 1 Bartlett
Elmer E. (E. Randall & Co.), 83 Cabot,
h. 1 Bartlett
E. & Co. (Edgar and Elmer E. Ran-
dall), groceries, fruit and confec-
tionery; also, shoe repairers, 83
Cabot
Henry, removed to Salem
Samuel B. died March 1, 1889
Rankin Deborah Miss, h. Lovett n. May
Vernon L. (Coffin & Rankin), rear 24
Pleasant, h. 10 Highland ave.
Ranney Nathan H. clerk, 139 Cabot, h. 28
Atlantic ave.

W. C. PACKARD FURNITURE AND CARPET CO.,
281 ESSEX STREET, next to Mechanic Hall.

- Ranson C. T. Mrs. (Chicago), s. r. Woodberry
- Rantoul Charles W. jr. clerk (64 Federal, Boston), b. 42 Washington
Hannah L. Miss, h. 42 Washington
House, Mrs. Ellen Trull, proprietress, 74 Rantoul
Robert S. (Salem), s. r. West, B. F.
- Ravel Charles H. carriage painter, b. 41 Chase
John A. plumber, h. 41 Chase
- Ray Clifford, switchman, Beverly depot, h. 16 Home
Isaac, gardener, h. 93 Corning n. East Lothrop
Isaac O. gardener, b. 93 Corning n. East Lothrop
Lizzie H. Miss, b. 93 Corning
Lydia B. widow of Thomas, removed to Salem [R. I.
Mary A. Miss, removed to Providence, see Rae
- Raymond Amos B. (J. P. Eldridge & Co.), 124 Rantoul, h. 10 Fayette
Anna M. Miss, shoe stitcher, b. 300 Cabot
Benjamin C. h. 29 Federal
Benjamin F. removed to Essex
Charles W. carpenter, b. 43 Charnock
Edward A. A. shoemaker, b. 300 Cabot
Edwin S. (Raymond & Mader), Park cor. Pleasant, h. 31 Beckford
Frank E. carpenter, b. 37 Chase
Frank S. shoemaker, h. 7 Pleasant
Frederick A. S. carver, h. 300 Cabot
George E. mason, b. 29 Federal
Hattie A. Miss, teacher Washington school, b. 31 Beckford
Horace L. engineer, 1 Rantoul, h. 37 Charnock [Balch
John W. county commissioner, h. 120
John W. jr. farmer and milk dealer, 120 Balch, h. do.
Lucia M. Miss, b. 300 Cabot
Mary E. Miss, teacher (Waltham), b. 29 Federal [Dane
Robbins B. master mariner, h. 27 W.
R. R. Mrs. teacher of china painting, 27 W. Dane, h. do.
Thomas W. carpenter, h. 43 Charnock
Thomas W. tailor, 143 Cabot, h. 25 Mulberry
& Mader (Edwin S. Raymond and Alexander Mader), shoe manufacturers, Park cor. Pleasant
- Reade William Churchill, clergyman, h. 17 Lovett
- Reardon Timothy, laborer, h. Hart n. Wenham line, Bev. Farms
see Riordan
- Reding Charles W. clergyman, h. High n. Hale, Bev. Farms
Mary A. Miss, b. High n. Hale, B. F.
- Reed Alvah B. removed to Lynn
Dana E. section hand, B. & M. R. R. h. Hart, Bev. Farms
Elizabeth J. widow of Charles jr. h. r. 241 Cabot
Frank C. shoemaker, b. 7 Porter
- Reed Horace W. box maker, h. 15 Union
John F. laborer, h. 21 Front
Nellie P. Mrs. stitcher, b. 34 Federal
William, shoemaker, h. 58 Bartlett
William A. shoemaker, h. 7 Porter
- Regan Mary Mrs. b. 357 Cabot
- Remick Alvah E. removed to Malden
James A. D. carpenter, h. 13 Ellingwood ct.
- Remmonds Albert G. salesman (C. F. Hovey & Co.'s Boston), h. 16 Washington
Clara Miss, teacher Washington primary school, b. 7 Bow
Clarissa A. widow of John, h. 7 Bow
John, died Feb. 10, 1890
Martha J. widow of William, h. 315 Cabot
Mary A. Miss, dressmaker, 21 Bartlett, b. do.
Sarah J. widow of Robert, b. 41 Washington
William R. painter, 9 Bow, b. 7 do.
- Remsen John N. carpenter, 19 Mulberry, h. do.
- Reynolds James, shoemaker, b. 14 School
Rhodes Nellie B. Miss, forewoman, Beverly Steam Laundry, b. 11 Phillips ct.
- Rice Charlotte A. widow of William H. C. h. 18 Union [ton
George N. hairdresser, b. 9 Washington
Harriet A. Miss, saleswoman (C. F. Hovey's, Boston), b. 18 Union
Nehemiah W. (Boston), s. r. Ober
- Rich Alvah, removed to Lynn
Edwin A. potter, h. 44 Wallis
Elisha P. pedler, h. 37 Central
- Richards James R. shoemaker, h. 11 Chestnut
John H. horse car station and variety store, 273 Cabot, h. 283 do.
- Richardson Augustus (Roxbury), s. r. West, B. F.
C. Frank, removed to Danvers
Gedney K. (Boston), s. r. 91 Hale n. Ober
William A. shoe cutter, h. 42 Pond
William H. S. died May 27, 1890
- Rickard Jared M. night telegraph operator, Beverly depot, b. Rantoul house
- Riddle Bessie R. widow of George W. dressmaker, 136 Cabot, h. 12 W. Dane
George H. W. removed to Hingham
Thomas B. printer, 12 W. Dane n. Mulberry, b. do.
- Rider John b. 7 Trask
J. Henry, stone cutter, h. 7 Trask
- Riggs Levi, shoemaker, h. 18 Mulberry
- Riley George A. shoemaker, h. 31 Pond
- Ring James, driver, Grover & Friend's, h. at Salem
- Riordan Daniel, laborer, h. Hart n. the church, Bev. Farms
Daniel F. laborer, b. Hart n. the church, Bev. Farms
John, laborer, h. 9 Webber ave.

- Riordan John J. teamster, b. Hart n. the church, Bev. Farms
 Kate F. Miss, clerk, post office, b. 16 Rantoul
 Michael J. gardener, b. Hart n. the church, Bev. Farms
 Patrick, gardener, h. 16 Rantoul
 Peter M. shoecutter, b. 16 Rantoul
 Thomas, laborer, b. 6 Front
 see Reardon
 Ritchie Thomas, painter, h. 41 Cabot
 Riva Charles E. shoemaker, h. 216 Dodge
 Roach William, laborer, h. 152 Hale n. Corning
 Roache Annie Miss, forewoman, F. Woodberry's, h. at Danvers
 Roads Samuel, removed to Brockton
 Susan Miss, seamstress h. 339 Cabot
 Robbins Annie A. Miss (Boston), s. r. 95 Hale
 Edward B. (Boston), s. r. West, B. F.
 Roberts Albert T. farmer, h. 56 Grover, B. F.
 Alphonso, teamster, h. 6 Fillmore
 Arthur, shoemaker, h. 38 W. Dane
 Benjamin W. died April 7, 1890
 Benjamin W. jr. shoe channeller, h. 19 Dane
 Charles A. h. 244 Rantoul
 David, 42 Charnock, removed to Wenham
 David P. farmer, h. 70 Standley, B. F.
 Henry L. box-maker, b. 14 School
 Ida Miss, shoe stitcher, b. 11 Bow
 Martha A. widow of Benjamin W. h. 19 Dane
 Mattie Miss, dressmaker, 19 Dane, b. do.
 Nathaniel, night watchman, B. & M. R. h. 52 Standley, B. F.
 Orrin B. removed to Lynn
 Stephen W. apothecary, 128 Cabot, h. 29 Railroad ave.
 William, removed to Danvers
 Robertson Helen, widow of Robert, h. 23 Pond
 James W. electrician, B. & D. Electric Railway, h. at Danversport
 Joseph (R. & J. Robertson), 9 Abbott, h. 7 do.
 Robert, plumber, h. 20 Mulberry
ROBERTSON R. & J. (Joseph Robertson), plumbers, 9 Abbott. *See advt. at end of Beverly.*
 Robinson E. Frank, clerk, 284 Cabot, h. at Salem
 George B. removed to Hamilton
 Roche Johanna, widow of John, b. 30 Wellman
 Rock Bros. (Emanuel F. and Joseph F.) boat builders, rear 111 Water
 Emanuel F. (Rock Bros.), rear 111 Water, b. 8 South
 Joseph F. (Rock Bros.), rear 111 Water, h. 8 South
 Rita, widow of Joseph F. b. 8 South
 Rogers Andrew W. (Winslow & Rogers), 36 Cabot; also, treasurer Beverly Gas Light Co.; h. 56 Cabot
 Annie P. teacher, South school, b. 6 Fayette
 Clarence, shoelaster, h. 12 Lake View ave.
 David, stone cutter, h. 37 Front
 Eben, died July 21, 1889
 Eben, gardener, h. 673 Cabot n. Conant
 Edward W. (Rogers & Chase), 138 Cabot, h. 12 Winter
 Eliza Mrs. (Boston), s. r. rear Ober
 Ella M. Miss, shoestitcher, b. 321 Cabot
 Frank F. shoemaker, h. 14 Federal
 Francis W. shoecutter, h. 16 Home
 Fred A. printer (Salem), b. 27 Broadway
 George H. painter, h. 26 Lothrop
 George W. shoemaker, b. 673 Cabot n. Conant
 Georgie Miss, bookkeeper, B. E. Cole & Co.'s, b. 29 Charnock
 Henry, shoemaker, h. 29 Charnock
 James H. box-maker, b. 6 Cabot
 John, foreman, h. 137 Rantoul
 John A. teamster, h. 9 Lothrop
 Joseph F. removed to Athol, Mass.
 Josiah W. shoe manufacturer (Salem), h. 27 Broadway
 Josiah W. jr. clerk, 150 Cabot, b. 27 Broadway
 Julia M. widow of Eben, h. 24 Essex
 Lois, widow of Madison, h. Hale n. Pride's Crossing, B. F.
 Lydia M. widow of Charles H. h. 6 Fayette
 Madison, foreman, Hill & Greene's, h. at Salem
 Maurice K. removed to Salem
 Nancy H. widow of George C. h. 8 Davis
 Sherman C. removed to Fairlee, Vt.
 William B. shoemaker, h. 321 Cabot
 William C. shoemaker, b. 8 Davis & Chase (Edward W. Rogers and Charles P. Chase), upholsterers and decorators, 138 Cabot
 Rollins Frank A. travelling salesman, b. 20 W. Dane
 George E. head electrician, B. & D. Electric Railway, h. 12 Lovett pl.
 Rolsten Samuel, gardener, Moraine farm, off Cabot at Wenham lake
 Ronan Cora B. Miss, shoe stitcher, h. 357 Cabot
 Rooks Ardella H. Miss, shoe liner, h. 23 Home
 Rooney Martin, farm hand, Cherry Hill farm, Conant
 Rose Joseph W. night watchman, D. A. Kilham & Co.'s, h. 16 Congress
 Rachel M. widow of Charles, removed to Boston
 Seraph, widow of William D. h. 42 Wallis

W. C. PACKARD & CO. LARGEST FURNITURE AND CARPET DEALERS IN ESSEX COUNTY.

- Rosebrook Agnes M. Miss, bookkeeper, (36 Hanover, Boston), b. 11 Phillips ct.
 Alice J. widow of Nahum G. h. 11 Phillips ct.
 Rosenthal Jacob P. shoemaker, h. 490 Cabot
 Ross Lewis P. (P. A. Field & Co.), Bow c. Rantoul, h. at Rochester, N. Y.
 Waldo (Boston), s. r. West, B. F.
 Rotch Annie B. widow of Benjamin S. (Boston), s. r. Bay View ave.
 Rounds George E. (Rounds & Fegan), 28 Water, h. 8 Lovett pl.
 & Fegan (George E. Rounds and Leverett Fegan), boat and pump makers, 28 Water
 Roundy Alice M. Miss, b. 26 Abbott
 Annie P. Miss, bookkeeper, 62 Water, b. 53 Cabot
 Azor, shoemaker, h. 66 Hull, B. F.
 Edith W. widow of John B. h. 89 Hale n. Lothrop
- R**OUNDY GEORGE, lumber and real estate dealer, 62 Water (also Roundy & Swan), h. 53 Cabot. *See advt. at end of Beverly.*
 Hannah E. widow of John F. h. 11 Highland ave.
 John B. died Feb. 9, 1890
 Martha widow of Benjamin, h. 22 Dane [Abbott]
 Martha M. widow of Hervey, h. 26
 May E. Miss, saleswoman (Salem), b. 89 Hale n. Lothrop
 M. Alice, bookkeeper, 62 Water, b. 53 Cabot
 & Swan (George Roundy and George Swan), carpenters and contractors, 62 Water
 Rowe Bennett, painter, 13 Front, h. 24 Union
 George E. shoecutter, h. 20 Bow
 James A. shoecutter, h. 14 Lovett
 William T. shoe cutter, h. 288 Cabot
 Rowell Charlotte, widow of George W. h. 16 May
 George W. shoe buffer, b. 16 May
 John C. driver, b. 16 May
 Lucinda N. widow of William A. h. 29 Federal
 Rudderham Charles, engineer, J. F. Carter's, h. 154 Park
 William H. shoe cutter, b. 154 Park
 Ruddock Fannie L. Mrs. shoe stitcher, h. 7 Lovett
 Rumney Thomas R. removed to Ipswich
 Rundlett Oliver C. shoemaker, h. rear 133 Water [toul]
 Russell Charles W. carpenter, h. 144 Rantoul
 George H. cabinet maker, h. 2 Hardy
 Herbert H. removed to Wenham
 John D. shoemaker, b. Hotel Trafton
 Lizzie G. Miss, teacher, South school, b. 2 Hardy
 William A. shoemaker, h. 15 Lothrop
 William A. (Boston), s. r. Paine ave. B. F.
- Rust Eunice Ann, widow of George W. h. rear 341 Cabot
 Henry F. salesman (289 Devonshire, Boston), h. 13 Arthur
 John O. shoemaker, h. Rantoul cor. Summer
 Ryan John, laborer, h. 41 Roundy
 John P. shoemaker, b. 41 Roundy
 Maurice, laborer, h. 14 Myrtle
 William, heel cutter, b. 14 Myrtle
 William H. pastor Catholic church, h. 253 Cabot
- SAFFORD BETSEY S. widow of Joseph J. K. b. 4 Congress
ST. CLAIR HARRY M. stairbuilder, 58 River, h. 22 Lothrop. *See advt. at end of Beverly.*
 Salem Water Works, reservoir, Salem st.; pumping station, Wenham lake
 Saltonstall Robert (Boston), s. r. rear Hale William G. died July 21, 1889
 Sanborn Charles A. assistant engineer, pumping station, Salem Water Works, h. 54 Dodge
 Lucy A. widow of William E. tailoress, 143 Cabot, b. 3 Chapman
 Sanders Tobias, removed to Falmouth, Mass.
 Sanderson Sarah O. Miss, dressmaker, 16 Elliot, b. do.
 Sands George A. cabinet maker, b. 8 Knowlton
 John, shoemaker, b. 8 Knowlton
 Lizzie N. widow of Stephen B. h. 572 Cabot n. Balch
 Stephen B. died June 29, 1890
 Sanford L. G. H. Miss, millinery, 152 Cabot, b. at Chelsea
 Sargent Charles S. shoemaker, h. 36 Bartlett
 Edward P. horticulturist (Riverside, Cal.), h. 14 Central
 Nancy, widow of Winthrop, h. 248 Cabot
 Turner Mrs. died April, 1889
 Satommulsea Anton, painter, h. 19 River
 Saunders Alfred, mariner, h. 21 Pleasant
 Mary A. Miss, b. 41 Pond
 William B. carpenter, b. 41 Pond
 Savory Mary J. Miss, b. 13 Cox ct.
- S**AWYER ELBRIDGE C. carriage manufacturer, 126 Rantoul, h. 32 Bow. *See advt. at end of Beverly.*
 George W. clerk, 95 Cabot, b. 4 Highland ave.
 Reuben F. carpenter, h. 49 Bartlett
 Scanlon James, laborer, b. Davis c. Front
 Schencks Ann, widow of Jacob P. h. 28 Charnock
 Frank A. shoecutter, h. 204 Rantoul
 Scher Axel T. morocco finisher, h. 51 Green
 Schilling George R. coachman, J. W. Lefavour's, Neptune
 Schlesinger Sebastian B. (Boston), s. r. Paine ave. B. F.
 Schurman Joseph L. shoemaker, b. 22 Railroad ave.

- Schwab John, farm hand, b. 564 Cabot n. Balch
- Scruton George H. shoemaker, h. 6 Arthur
- Scull Gideon (Boston), s. r. off Hale n. Hart, Bev. Farms
- Sears David (Boston), s. r. 36 Brackenbury
- Emily E. Miss (Boston), s. r. 36 Brackenbury
- Henry F. Dr. (Boston), s. r. 36 Brackenbury [ington
- Lizzie A. Miss, domestic at 33 Wash-
- Mary Miss, seamstress, b. 276 Cabot
- Seavey Frank A. (Pedrick, Seavey & Co.), 5 Hale, b. 535 Cabot
- Seeley Edward L. shoemaker, b. 6 Madison ave.
- Elias L. shoemaker, h. 6 Madison ave.
- George S. fisherman, h. 126 Water
- Joseph B. F. clerk, b. 126 Water
- Selke Abbie S. widow of William A. h. 182 Hale
- Emma B. Miss, asst. bookkeeper, 123 Hale, b. 182 do.
- Semple Frank, watchman, h. 56 River
- John W. laborer, h. 151 Essex n. Gardner [Cabot
- Sessions Alexander J. clergyman, h. 305
- Sewall William B. (Boston), s. r. Everett, B. F. [Knowlton
- Shackelford George A. shoebuffer, h. 9
- Shackley Charles H. died March 27, 1890
- Sharp Charles W. shoemaker, b. Hotel Trafton
- Shattuck Charles H. shoemaker, h. 200 Rantoul [toul
- Charles H. jr. shoemaker, b. 200 Rantoul
- Fred C. physician (Boston), s. r. Hale n. Beach, Bev. Farms
- George B. physician (Boston), s. r. Paine ave. B. F.
- Rosie E. Miss, saleswoman, 132 Cabot, b. 200 Rantoul
- Shaw Annie C. widow of William L. shoestitcher, h. Rantoul cor. Summer
- Charles H. removed to Somerville
- Cora L. Mrs. (Boston), s. r. rear Hale
- Joseph E. laborer, h. 42 Water
- Joseph W. shoemaker, b. 156 Rantoul
- Lucy K. widow of Emerson G. died Oct. 23, 1889
- Sarah A. widow of Jonathan A. h. 22 Summit ave.
- Vivian C. removed to Somerville
- Walter G. C. C. shoemaker, h. 10 Congress
- Warren, shoemaker, h. 156 Rantoul
- William, shoemaker, b. 14 School
- Shea Dennis, laborer, h. Hale n. Pride's Crossing, B. F.
- Jeremiah, b. 14 Summit ave.
- Sheehan Dennis, engineer, Beverly Gas Light Co. Works, h. at Salem
- John, died Feb. 5, 1890
- Michael, hairdresser, West n. Hale, b. Hale n. West, B. F.
- Shehan Lizzie Miss, b. 185 Hale
- Sheldon Abigail W. widow of David, died Nov. 14, 1888 [21 Hale
- Addie Miss, teacher of gymnastics, b.
- Sheldon Charles A. stock farmer and provisions, 139 Dodge n. depot, h. do.
- David A. gardener, h. 97 Colon cor. Spring
- Edward A. mason, h. 5 Lincoln
- Fidelia Miss, artist, 21 Hale, b. do.
- Israel A. farmer, b. 109 Dodge n. Salem [Hale
- Jesse, watchmaker (Waltham), b. 21
- Joshua, artist, Hart, Bev. Farms, b. do.
- Lillian F. Miss, teacher, Briscoe intermediate school, b. 21 Hale
- Nancy W. widow of Levi D. h. 21 Hale
- Shepard Alphonso J. carpenter, h. 50 Colon
- Sherman Marshall, shoemaker, h. 26 Front
- Short Charles, painter, b. 22 Railroad ave.
- Shrives Hannah A. Mrs. forewoman, Wm. Porter & Son's, h. at Lynn
- Silsbee Arthur B. h. Prince n. Hale, B. F.
- George S. (Boston), s. r. 31 Boyles
- George Z. (Boston), s. r. 31 Boyles
- William H. removed to Salem
- Silva Antonio, hairdresser, 87 and 243 Cabot, h. 8 South
- Frank G. hairdresser, b. 8 South
- Silver Charles A. currier, h. 4 Harris
- Francis, shoemaker, h. 45 Roundy
- George F. box maker, b. 45 Roundy
- Hannah Miss, h. 26 Front
- Joseph, died Jan. 21, 1890
- Lydia, widow of Joseph, died Jan. 30, 1890 [blk. B. F.
- Manuel J. shoe repairer, b. O'Brien
- Simmons Benjamin P. stockfitter, b. 5 Chase [Cabot
- Frank, teamster, b. Swan's ave. n.
- Mary J. widow of John H. h. 5 Chase
- Simonds Edwin, fisherman, h. 10 Back
- Hannah A. widow of Thomas C. h. 296 Cabot [b. 296 Cabot
- Thomas S. teacher (Baltimore, Md.), see Symonds
- Simpson Albert E. driver, b. Enon n. depot
- Harry L. farm hand, b. 176 Dodge
- James, carpenter, h. 141 Dodge n. depot
- Sinclair A. V. groceries and provisions, 142 Cabot, h. 41 Lovett
- A. V. Mrs. dressmaker, 130 Cabot, h. 41 Lovett
- Carrie Miss, shoestitcher, b. 31 Bow
- Charles H. manager, 142 Cabot, h. 41 Lovett [5 Chapman ct.
- D. Augustus, driver, 15 Knowlton, h.
- Sinnicks Annie Miss, teacher, So. Dist. primary, b. 3 Phillips ct.
- Mark M. section hand, B. & M. R. R. h. 32 Lothrop [Phillips ct.
- Samuel, flagman, B. & M. R. R. h. 3
- Sisson Annie A. Miss, shoe worker, b. West n. Hale, B. F.
- Charles F. shoemaker, h. West n. Hale, Bev. Farms
- Skerry Edward S. painter, h. 3 Dane
- Skinner Sally W. Mrs. died Nov. 1, 1889
- Slaughter Louisa, widow of Simon, laundress, h. 8 River
- Simon, died Oct. 29, 1889

GLENWOOD STOVES AND RANGES W. C. PACKARD & CO.
281 ESSEX STREET, SALEM.

- Sleeper Eben G. proprietor Sleeper's boarding house, 41 Bow, h. do.
 Winnie M. Miss, shoestitcher, b. 8 Orchard
- Small Augustus D. master mariner, b. 64 Bridge n. Livingston ave.
 Charles W. shoecutter, b. 12 Kernwood ave.
 Daniel, removed to Gloucester
 Everett L. fisherman, h. 43 Roundy
 Frank, removed to Gloucester
 Joseph, carpenter, h. 12 Kernwood ave.
 Judith A. widow of Aaron H. dressmaker, 38 Bartlett, h. do.
- Smith Albert, paying teller (Nat. Eagle Bank, Boston), h. 7 Thorndike
 Alexander, carpenter, h. 198 Rantoul
 Benjamin E. market gardener and milk dealer, 51 Green, h. do.
 Benjamin M. dealer in yarns and hosiery, h. 37 Railroad ave.
 Carrie Miss, milliner, 170 Cabot, b. 198 Rantoul
 Carrie A. Miss, shoestitcher, b. 83 Hale c. Lothrop
- S** MITH CHARLES D. lawyer, Commercial blk. also (156½ Essex, Salem), b. 16 Franklin pl. *See page 875.*
 Charles E. carriage-smith, h. 237 Cabot
 Charles H. carpenter, h. 44 Elliot
 Charles H. Capt. night-watchman, h. 2 Lovett ct.
 David C. & Co. (James S. Brown), ice dealers, 158 Rantoul, h. do.
 David E. h. 17 Conant [B. F.
 Duncan T. carpenter, h. Oak n. depot,
 Edith M. Mrs. removed to Boston
 Edward, gardener, h. 3 Prince
 Elizabeth H. Miss, copyist (Court House, Salem), b. 15 Elliot
 Ephraim E. removed to Lynn
 Francis A. h. 39 Bartlett [do.
 Frank C. clerk, 138 Cabot, b. 237
- S** MITH FRANKLIN, groceries and provisions, 81 Cabot, h. 9 Davis. *See advt. at end of Beverly.*
 Frederick W. removed to Manchester, N. H.
 George, shoemaker, h. 37 Charnock
 George C. shoemaker, h. 83 Hale c. Lothrop [ave.
 George C. shoe buffer, b. 49 Railroad
 George L. shoemaker, h. 27 Vestry
 Grace W. stitchee, b. 17 Vestry
 Hadoram, removed to Boston
 Hannah C. widow of John G. h. 15 Elliot [dike
 Hannah P. widow of Eben, h. 7 Thorn-
 Harriet W. widow of David L. h. 1 Wallis
 Harry M. shoemaker, h. 32 Prospect
 Ira A. (Smith & Dixon), 121 Rantoul, b. 5 Elm
 Isaac, farmer, h. Hart, Bev. Farms
 Isaac W. shoe manufacturer, Hart n. Greenwood ave. B. F. h. do.
 James, carpenter, h. 15 Myrtle
 Jane E. widow of Amos C. nurse, h. 22 Mulberry
- Smith John O. H. shoe cutter, b. 14 Union
 John T. printer, Beverly Citizen, b. at Marblehead
 John W. carpenter, h. 26 Elliot
 Johnson, carpenter, b. 15 Myrtle
 Joseph N. & Co. (George Fuller), boot and shoe manufacturers, 59 Rantoul, h. at Lynn
 Lizzie B. widow of Joseph W. h. 20 Myrtle
 Lorenzo, restaurant, 67 Park, h. 65 do.
 Lottie Miss, shoestitcher, b. 30 Prospect
 Lucy A. widow of John L. h. 51 Essex
 Margaret R. Miss, teacher, b. 15 Elliot
 Martha Miss, b. Hart n. Greenwood ave. B. F.
 Martha P. Miss, librarian, Public Library, b. 7 Thorndike
 Mary B. Miss, home and day school, 53 Lothrop, h. do. [Front
 Melinda, widow of Sidney J. b. 52
 M. Alice Mrs. shoe packer, b. 49 Hale
 Ralph M. clerk, C. H. Creesy & Co.'s, b. 37 Railroad ave.
 Roland C. Rev. (Boston), s. r. Corning n. Essex
 Samuel E. shoecutter, h. 5 Chapman ct.
 Sarah M. Miss, shoe packer, b. 2 Lovett ct.
 Sarah R. Miss, teacher (Bowdoin school, Boston), b. 39 Bartlett
 Thomas J. shoecutter, h. 14 Union
 Thomas W. laborer, b. 198 Rantoul
 Wildon B. architect, 153 Cabot, room 6, h. 14 Atlantic ave.
 William I. shoemaker, h. 60 Elliot
- S** MITH & DIXON (Ira A. Smith and Walter L. Dixon), machinists, 121 Rantoul. *See advt. at end of Beverly.*
- Smoot Mary B. widow of William (Longwood), s. r. Hale n. Thissell, B. F.
 Snell Arthur F. farm hand, h. 23 Balch
 Mary J. Mrs. dressmaker, 30 Mechanic, h. do.
 William D. flagman, b. 8 Lovett pl.
- Sohier William D. (Boston), s. r. Hospital pt. Ober [Ober
 William M. (Boston), s. r. Hospital pt.
 Solaris Ephraim M. salesman, h. 30 Chase
 George A. shoelaster, h. 11 Riverside
 George E. stockfitter, b. 11 Riverside
 W. Herbert, shoecutter, h. 35 Chase
 Soper Cecelia, widow of Benjamin, removed to Hamilton
 Hervey, teamster, h. 188 Rantoul
 Joseph E. carpenter, h. 10 Brackenbury
- Soule Caroline L. widow of Rev. George, b. 24 Washington
 Sherrod, pastor, Dane st. Congregational church, h. 24 Washington
 South Ann, widow of Isaiah, b. 224 Cabot
 George I. janitor and messenger, Bev. Nat. bank, h. 224 Cabot
 Robie W. (South & Morgan), rear 16 Franklin pl. h. 57 Hale

WM. J. LEFAVOUR, SELLS PIANOS AND ORGANS ON EASY INSTALLMENTS. 175 ESSEX STREET.

- South & Morgan (Robie W. South and Herbert H. Morgan), painters, rear 16 Franklin pl.
- Southwick Albert L. teamster, h. 61 Federal
- Augusta W. widow of Lakeman, removed to Newburyport
- Dewing, h. 27 Lovett
- George H. (G. H. Southwick & Son), 185 Cabot, h. 187 do.
- George L. (G. H. Southwick & Son), 185 Cabot, b. 187 do.
- G. H. & Son (George H. and George L.), provisions, 185 Cabot
- Spalding Charles L. trained nurse, b. 9 Brown
- Edith B. widow of Asa J. b. 9 Brown
- Page B. clerk, b. 9 Brown
- Spaulding William A. removed to Charlestown
- Spear Edwin F. shoemaker, b. 17 Myrtle
- George A. box nailer, b. 17 Myrtle
- William A. boxmaker, b. 17 Myrtle
- William M. flagman at Kittridge crossing, B. & M. R. R. h. 17 Myrtle
- Spencer Thomas, foreman, S. Lovett's h. 142 Hale
- William S. shoemaker, b. 22 Mulberry
- Spiller Augustus H. laster, h. 141 Park
- Frank C. foreman, heel dept. Hill & Greene's, h. 41 Lovett
- George A. shoelaster, h. 3 Phillips ct.
- Sarah F. widow of Benjamin F. died Nov. 13, 1889 [Cabot
- Spinney Lucy D. widow of Elijah C. h. 271
- Spring Mary A. Miss, domestic at 64 Cabot
- Stacy Addison C. shipping clerk, 135 Park, h. 3 Dane
- Stafford James W. farm hand, b. 35 Boyles
- Mary A. widow of Joseph W. h. 51 Essex [Brackenbury
- William, gardener, h. 231 Hale n.
- Standley Andrew, boot and shoe dealer, O'Brien blk. Hale, h. West n. Hale, B. F.
- Ann Miss, b. 438 Essex n. school house
- Ann, widow of Isaac, h. 430 Essex n. school house
- Anna Miss, domestic, at 57 Standley
- Benjamin W. farmer, h. 409 Cabot
- Bertha L. Miss, b. 134 Balch
- Charles A. 2d, teamster, h. 457 Cabot n. Balch
- Charles J. farmer, b. 281 Essex n. Cole
- David, shoemaker, h. 129 Dodge n. Enon
- Edward, shoemaker, h. 134 Balch
- Edward A. shoemaker, b. 409 Cabot
- Eliza A. widow of Samuel D. G. h. 486 Essex n. Standley
- Elmer, shoe manufacturer, 56 Pleasant, b. West n. Hale, B. F.
- Elmer E. shoemaker, b. 409 Cabot
- Emma E. Miss, b. 430 Essex n. school house
- Ezra, foreman, C. H. Creesy & Co.'s, h. 7 Summer [Union
- Frederick P. farmer, h. 430 Essex n. school house
- Standley George A. bookkeeper, Millett, Woodbury & Co.'s, h. 19 Essex
- George E. printer, b. 271 Essex
- George F. farm hand, b. 409 Cabot
- George F. foreman, cutting room, B. E. Cole & Co.'s, h. 35 Abbott
- George H. gardener, h. 273 Hale n. Boyles [school house
- George W. laborer, b. 438 Essex n.
- Horace, apothecary, 151 Cabot, h. 3 Knowlton [leigh ave.
- Jerusha C. widow of David, h. Bud-
- John D. mason, h. 454 Cabot n. Balch
- John D. 2d, shoemaker, h. 505 Cabot
- John F. master mariner, h. 235 Hale n. Brackenbury [ley
- John H. mason, h. 486 Essex n. Stand-
- John O. b. 115 Hale n. Ober
- Joseph, gardener, h. 273 Hale n. Boyles
- Joseph F. farmer, h. 281 Essex n. Cole
- Joseph L. farmer, h. 457 Cabot n. Balch
- Joseph M. farmer and janitor, h. 438 Essex n. school house
- Nancy, widow of Timothy M. h. Hart n. Greenwood ave. Bev. Farms
- Rufus A. job teamster, West n. Hale, Bev. Farms, h. do.
- Samuel D. stone cutter, h. 140 Lothrop
- Walter H. shoemaker, b. 634 Cabot n. Conant
- Wells, farmer, h. 509 Cabot n. railroad
- Willard A. clerk (Boston), b. 35 Abbott
- William 2d, farmer, h. 423 Essex n. school house [n. Conant
- William H. shoemaker, h. 634 Cabot
- William W. farm hand, b. 409 Cabot see Stanley
- Stanley Andrew, foreman, Roundy & Swan's, h. 16 Elliot
- Charles A. farmer and milk dealer, 452 Essex n. school house, h. do.
- Charles E. shoemaker, b. 63 Hale
- Charles L. mason, h. 29 W. Dane
- Daniel O. shoemaker, h. 46 Essex
- Fred, ice teamster, b. 506 Cabot
- Frederick S. shoemaker, h. 1 Standley cor. Common, Bev. Farms
- George A. 2d, shoemaker, h. 12 Enon n. Dodge
- Grace F. Miss, bookkeeper, 187 Rantoul, b. 192 do.
- Halsey D. shoemaker, h. 7 W. Dane
- John W. dry goods, 192 Cabot, b. at Salem
- Mary E. widow of George W. died April 14, 1889
- Nathan, teamster, h. 31 Stone
- Paul, cabinet maker and wood carver, h. 9 Back
- Ralph D. clerk, 71 Federal, b. 63 Hale
- Seward D. shoemaker, h. 63 Hale
- William, shoemaker, h. 36 Dane see Stanley
- Stanton Anna, widow of Patrick, died March 26, 1889 [Union
- Anna E. widow of Charles H. h. 23
- George A. shoemaker, h. 10 Fayette

Go to **PACKARD'S** FOR THE LARGEST STOCK OF FURNITURE AND CARPETS.

- Stanton Mary E. Miss, button hole maker, 23 Union, b. do.
 Patrick J. shoemaker, h. 56 East Dane
 Walter, farm hand, b. 506 Cabot
 Willard S. paper hanger, h. 23 Union
- Stanwood Clara B. Miss, h. 111 Hale
- Staples Addie Miss, shoe stitcher, b. 210 Rantoul
 John H. carpenter, h. 142 Hale
- Staten Albert, shoecutter, b. 31 Wallis
 Edna S. Miss, typewriter (Boston), b. 362 Cabot
 Sarah E. widow of William H. h. Cabot n. the bridge [Broadway
 Sarah H. widow of Daniel F. h. 28
- Stedman Anna, widow of William A. died Feb 22, 1889
- Steele William, gardener, h. 27 Woodberry
- Stevens Alden C. roadmaster, B. & M. R. R. office at Beverly depot, h. 40 Stone
 Arthur M. plumber, b. 357 Cabot
- STEVENS AUGUSTUS**, cashier Beverly National Bank, 177 Cabot, h. 357 do. [Stone
- Charity W. widow of William S. b. 40
 Charles T. shoemaker, h. 8 Dane
 George, hostler, h. 6 River
 Gilman P. died April 12, 1890
 Joseph A. teamster, h. 22 Charnock
 Kate B. Mrs. matron of almshouse, Cedar n. Essex, h. do.
 Kate E. Miss, type writer, b. Cedar n. Essex
 Martha, widow of Luke, h. 6 River
 Walter H. laborer, h. rear 85 Hale n. Lothrop
 William, superintendent of almshouse, Cedar n. Essex, h. do.
 William A. gardener, h. 32 Grover, Bev. Farms [n. Essex
 William M. driver, 145 Cabot, h. Cedar
- Stewart Frederick W. removed to Salem
 Nancy W. widow of Josiah, removed to Salem
- Stickney Alphonso J. gardener, h. 6 Back
 Charles H. plumber, h. 394 Cabot
 Dorcas, widow of Moses R. h. 7. Back
 Edward A. laborer, h. 38 Water
 Frederick M. brakeman, B. & M. R. R. h. 17 May
- STICKNEY GEORGE A.** physician, 88 Cabot, h. do. Office hours 7 to 9 a. m. and 1 to 3 and after 6 p. m. Telephone 52-4.
- STICKNEY GEORGE C.** steam bakery, 20 Lovett, h. 28 Central. *See advt. at end of Beverly.*
- George W. h. 25 Central
 Irene J. widow of George W. h. 7 Back
 James H. gardener, b. Rantoul House
 Martha W. widow of John, h. 46 Bartlett
 Randolph L. removed to Salem
 Sarah E. widow of Henry, h. 10 Cabot
 Steward L. drug clerk, h. 44 Cabot
 Seth, farm hand, b. 7 Back
- Stiles Frank W. clerk, 231 Cabot, h. 11 Winter
- Stiles George W. stock fitter, h. 13 Winter
 Sarah F. widow of George P. b. 471 Cabot
- Stillings Ida E. died April 16, 1889
- Stimson George, carpenter, b. 348 Cabot
 Luella Miss, shoe stitcher, b. 288 Cabot
- Stocker Joseph W. shoecutter, h. 26 Wallis [Wallis
 Rachel C. Miss, lining maker, h. 39
 William H. pattern maker, b. 26 Wallis
- Stone Ann S. widow of Ansel, nurse, b. 67 Bridge [228 Rantoul
 Caroline A. widow of Samuel H. h.
 Catherine C. widow of John O. (New York), s. r. Hale n. Thissell, B. F.
 Charles A. yachtsman, b. 4 Congress
 Ezra A. tailor, h. 47 Cabot
 John A. shoemaker, h. 16 Union
 John P. letter carrier, b. 228 Rantoul
 John W. janitor, h. 15 Wallis
 Lewis C. stone cutter, b. 15 Wallis
 Lydia Miss, h. 31 Washington
 Nancy L. Miss, b. 47 Cabot
 Sallie M. widow of John, b. 37 Abbott
 Samuel H. insurance and real estate agent, 162 Cabot; also, correspondent Salem Evening News; h. 42 Central
 William O. shoemaker, b. 47 Cabot
- Stopford David S. removed to Salem
 Fountain Pen Co. C. G. Hinman manager, 141 Cabot
 Frederick W. naval cadet (Annapolis, Md.), b. 9 Railroad ave.
- STOPFORD WILLIAM**, wholesale and retail fish dealer, 5 and 7 Railroad ave. and 2 Cabot; also (Wm. Stopford & Co.), Hale n. Pride's Crossing; h. 9 Railroad ave. *See advt. at end of Beverly.*
- STOPFORD WILLIAM & CO.** (William Stopford and Frank I. Lomasney), fish dealers, Hale n. Pride's crossing, B. F. *See advt. at end of Beverly.*
- Storrow Charles (Boston), s. r. off Hale n. Hart, B. F.
- Story Andrew E. shoecutter, h. 33 Pond
 David L. McKay stitcher, h. 12 Charnock
 John F. restaurant, 71 Park, h. 204 Rantoul
 John L. h. 20 Mulberry
 Larkin W. pictures and fancy goods, 155 Cabot, h. 12 Atlantic ave.
 Mary D. Miss, dressmaker, 30 Bow, h. do.
- Stowe Walter H. removed to Ipswich
- Stranbury Gustave, boxmaker, b. Rantoul House
- Straw Celia L. Miss, bookkeeper, Wm. Porter & Son's, b. at Danvers
 Walter S. removed to Peabody
- Streamberg Arthur L. clerk, D. Lefavour & Son's, b. 10 Woodberry
 Christopher E. shoemaker, h. 36 Lothrop
 John F. shoemaker, b. 195 Elliot

WM. J. LEFAVOUR,

IVERS & POND, and VOSE & SONS' UPRIGHT AND GRAND PIANOS.
 175 ESSEX STREET, - - SALEM, MASS.

- Streamberg Mary S. widow of John P. h. 10 Woodberry
- Streams Sarah E. Miss, shoestitcher, b. 15 Bow
- Strong William E. pastor of Washington St. Congregational church, h. 174 Cabot
- Studley Cornelius W. (Studley & Simpson, Boston), h. 12 Thorndike
Elizabeth P. K. W. Miss, Kindergarten, 12 Thorndike, b. do.
Kate W. Miss, Kindergarten, 12 Thorndike, b. do.
- Sturtevant Augustus I. (Marston & Sturtevant), 302 Cabot, b. 25 Bow
- Sughrue Cornelius H. shoemaker, b. 12 Congress
Dennis, laborer, h. 12 Congress
Dennis F. shoemaker, b. 12 Congress
- Sullivan Andrew, foreman, F. B. Mower & Son's, b. 10 Pleasant
Bartholomew, teamster, h. 32 School
Cornelius, laborer, h. 12 Webber ave.
Daniel L. removed to Boston
Florance, laborer, h. 7 Prospect
Katie Miss, milliner (Salem), b. 13 Cabot
Michael J. coachman, h. 155 Hale n. Corning
Owen P. grocer and provision dealer, 11 Cabot, h. 13 do.
Patrick J. clerk, 11 Cabot, b. 13 do.
William, wood-turner, b. 14 School
- Sumner Benjamin C. h. 4 Locust ave.
Charles W. teamster, b. 17 Fayette
- Sunderland Ambrose, shoemaker, h. 35 Wallis
- Swan Franklin W. clerk, 62 Water, b. 89 Lothrop
- SWAN GEORGE**, architect; also (Roundy & Swan), 62 Water, h. 89 Lothrop. *See advt. at end of Beverly.*
George F. shoemaker, b. 89 Lothrop
- Swasey Charles B. shoemaker, b. 23 Chase
Clara Miss, b. 24 Hale
Elizabeth H. widow of John, b. 23 Chase
Ezra, laborer, h. 23 Chase
George O. b. 24 Hale
George S. died Jan. 28, 1889
John F. died Nov. 29, 1888
John T. laborer, b. 23 Chase
Mary E. widow of Charles E. h. 6 Dane
- SWASEY OSCAR F.** physician and surgeon dentist, 147 Cabot, h. 24 Hale. Office hours, 2 to 6 P. M.
- Sweeney James H. brakeman, B. & M. R. R. b. 24 Fayette
Martin, crossing tender, Beverly bridge, h. 24 Fayette
William, removed to Peabody
- Sweetman Mary F. widow of William, saleswoman, b. 99 Elliot
Patrick H. h. 28 Atlantic ave.
William D. bookkeeper, 37 Park, b. 28 Atlantic ave.
- Swett Henry A. iceman, b. 506 Cabot
- Swett Lucy M. teacher, N. E. Industrial School, b. do.
Margaret H. widow of William B. matron Deaf Mute school, b. do.
Nellie H. Miss, principal, New England Industrial School for Deaf Mutes, 109 Elliot, h. do.
- Swift Adna J. farmer, b. 76 Trask
- Sykes Annie M. Miss, b. 51 Hale
- Symmes Charles A. laster, h. 388 Cabot
James A. (Curtis, Symmes & Co.), Park c. Pleasant, h. 63 Essex
Lewis, shoemaker, h. 42 Charnock
Richard, b. 4 Bisson n. Essex
Samuel A. hostler, b. 32 Washington
Stephen, b. 4 Bisson n. Essex
- Symonds Annie E. Miss, h. 27 Conant
Charles E. clerk (Salem), h. 3 Ashland
Charles F. shoemaker, h. 18 Brown
Charles H. shoemaker, h. 9 Ocean
Fred, morocco dresser, b. 9 Ocean
Hermon H. shoecutter, b. 9 Ocean
Samuel B. flour and produce, 53 Water, h. 24 Bartlett
see Simonds
- TARBOX SAMUEL D.** clerk, h. 15 Davis
- Tarleton Edwin N. road master, B. & M. R. R. (Eastern Div.), h. 28 Home [31 Bow
Harry E. conductor, B. & M. R. R. h.
- Tarr George C. brakeman, B. & M. R. R. h. 23 Pleasant
- Tasker Hiram, shoemaker, b. 14 School
- Taylor Ada Miss, boxmaker, b. 46 Cabot
Albert E. shoecutter, h. 20 Stone
Caroline E. Miss, b. 393 Cabot
Charles R. shoefinisher, h. 21 Ocean
Daniel W. clerk, 231 Cabot, h. 285 do.
Frank A. shoemaker, b. 8 Pleasant
Frank P. carpenter, h. 145 Park
George E. shoecutter, h. 20 Stone
George W. farmer, h. 81 Essex
Gilman H. shoebuffer, b. 12 Myrtle
Herbert H. conductor, work train, B. & M. R. R. b. 32 Pleasant
- TAYLOR HERBERT W.** horseshoer, West n. Hale, h. Hale n. Everett, Bev. Farms. *See advt. at end of Beverly.*
Jacob, carpenter and builder, rear 32 Pleasant, h. 32 do.
James W. machinist, b. 8 Pleasant
Mary M. widow of Asa, h. 393 Cabot n. Beckford
Orange R. cabinet maker, h. 12 Myrtle
Randolph F. removed to Manchester
Ruth A. Miss, dressmaker, b. 8 Pleasant
- TAYLOR THEODORE**, proprietor, Taylor's Cash Market, h. 9 Atlantic ave. *See advt. at end of Beverly.*
Thomas A. machinist, h. 8 Pleasant
Taylor's Cash Market, Theodore Taylor proprietor, groceries and provisions, 231 and 233 Cabot
- Teague George E. pedler, h. 168 Essex n. depot

For MATTRESSES AND BEDDING Go to PACKARD & CO.,
NEXT TO MECHANIC HALL.

- Stanton Mary E. Miss, button hole maker, 23 Union, b. do.
 Patrick J. shoemaker, h. 56 East Dane
 Walter, farm hand, b. 506 Cabot
 Willard S. paper hanger, h. 23 Union
 Stanwood Clara B. Miss, h. 111 Hale
 Staples Addie Miss, shoe stitcher, b. 210 Rantoul
 John H. carpenter, h. 142 Hale
 Staten Albert, shoecutter, b. 31 Wallis
 Edna S. Miss, typewriter (Boston), b. 362 Cabot
 Sarah E. widow of William H. h. Cabot n. the bridge [Broadway
 Sarah H. widow of Daniel F. h. 28
 Stedman Anna, widow of William A. died Feb 22, 1889
 Steele William, gardener, h. 27 Woodberry
 Stevens Alden C. roadmaster, B. & M. R. R. office at Beverly depot, h. 40 Stone
 Arthur M. plumber, b. 357 Cabot
- STEVENS AUGUSTUS**, cashier Beverly National Bank, 177 Cabot, h. 357 do. [Stone
 Charity W. widow of William S. b. 40
 Charles T. shoemaker, h. 8 Dane
 George, hostler, h. 6 River
 Gilman P. died April 12, 1890
 Joseph A. teamster, h. 22 Charnock
 Kate B. Mrs. matron of almshouse, Cedar n. Essex, h. do.
 Kate E. Miss, type writer, b. Cedar n. Essex
 Martha, widow of Luke, h. 6 River
 Walter H. laborer, h. rear 85 Hale n. Lothrop
 William, superintendent of almshouse, Cedar n. Essex, h. do.
 William A. gardener, h. 32 Grover, Bev. Farms [n. Essex
 William M. driver, 145 Cabot, h. Cedar
 Stewart Frederick W. removed to Salem
 Nancy W. widow of Josiah, removed to Salem
 Stickney Alphonso J. gardener, h. 6 Back
 Charles H. plumber, h. 394 Cabot
 Dorcas, widow of Moses R. h. 7. Back
 Edward A. laborer, h. 38 Water
 Frederick M. brakeman, B. & M. R. R. h. 17 May
- STICKNEY GEORGE A.** physician, 88 Cabot, h. do. Office hours 7 to 9 a. m. and 1 to 3 and after 6 p. m. Telephone 52-4.
- STICKNEY GEORGE C.** steam bakery, 20 Lovett, h. 28 Central. *See advt. at end of Beverly.*
 George W. h. 25 Central
 Irene J. widow of George W. h. 7 Back
 James H. gardener, b. Rantoul House
 Martha W. widow of John, h. 46 Bartlett
 Randolph L. removed to Salem
 Sarah E. widow of Henry, h. 10 Cabot
 Steward L. drug clerk, h. 44 Cabot
 Seth, farm hand, b. 7 Back
 Stiles Frank W. clerk, 231 Cabot, h. 11 Winter
- Stiles George W. stock fitter, h. 13 Winter
 Sarah F. widow of George P. b. 471 Cabot
 Stillings Ida E. died April 16, 1889
 Stimson George, carpenter, b. 348 Cabot
 Luella Miss, shoe stitcher, b. 288 Cabot
 Stocker Joseph W. shoecutter, h. 26 Wallis [Wallis
 Rachel C. Miss, lining maker, h. 39
 William H. pattern maker, b. 26 Wallis
 Stone Ann S. widow of Ansel, nurse, b. 67 Bridge [228 Rantoul
 Caroline A. widow of Samuel H. h.
 Catherine C. widow of John O. (New York), s. r. Hale n. Thisell, B. F.
 Charles A. yachtsman, b. 4 Congress
 Ezra A. tailor, h. 47 Cabot
 John A. shoemaker, h. 16 Union
 John P. letter carrier, b. 228 Rantoul
 John W. janitor, h. 15 Wallis
 Lewis C. stone cutter, b. 15 Wallis
 Lydia Miss, h. 31 Washington
 Nancy L. Miss, b. 47 Cabot
 Sallie M. widow of John, b. 37 Abbott
 Samuel H. insurance and real estate agent, 162 Cabot; also, correspondent Salem Evening News; h. 42 Central
 William O. shoemaker, b. 47 Cabot
- Stopford David S. removed to Salem
 Fountain Pen Co. C. G. Hinman manager, 141 Cabot
 Frederick W. naval cadet (Annapolis, Md.), b. 9 Railroad ave.
- STOPFORD WILLIAM**, wholesale and retail fish dealer, 5 and 7 Railroad ave. and 2 Cabot; also (Wm. Stopford & Co.), Hale n. Pride's Crossing; h. 9 Railroad ave. *See advt. at end of Beverly.*
- STOPFORD WILLIAM & CO.** (William Stopford and Frank I. Lomasney), fish dealers, Hale n. Pride's crossing, B. F. *See advt. at end of Beverly.*
- Storrow Charles (Boston), s. r. off Hale n. Hart, B. F.
 Story Andrew E. shoecutter, h. 33 Pond
 David L. McKay stitcher, h. 12 Charnock
 John F. restaurant, 71 Park, h. 204 Rantoul
 John L. h. 20 Mulberry
 Larkin W. pictures and fancy goods, 155 Cabot, h. 12 Atlantic ave.
 Mary D. Miss, dressmaker, 30 Bow, h. do.
 Stowe Walter H. removed to Ipswich
 Stranbury Gustave, boxmaker, b. Rantoul House
 Straw Celia L. Miss, bookkeeper, Wm. Porter & Son's, b. at Danvers
 Walter S. removed to Peabody
 Streamberg Arthur L. clerk, D. Lefavour & Son's, b. 10 Woodberry
 Christopher E. shoemaker, h. 86 Lothrop
 John F. shoemaker, b. 195 Elliot

WM. J. LEFAVOUR,

IVERS & POND, and VOSE & SONS' UPRIGHT AND GRAND PIANOS.
 175 ESSEX STREET, - - SALEM, MASS.

- Streamberg Mary S. widow of John P. h. 10 Woodberry
- Streams Sarah E. Miss, shoestitcher, b. 15 Bow
- Strong William E. pastor of Washington St. Congregational church, h. 174 Cabot
- Studley Cornelius W. (Studley & Simpson, Boston), h. 12 Thorndike
Elizabeth P. K. W. Miss, Kindergarten, 12 Thorndike, b. do.
Kate W. Miss, Kindergarten, 12 Thorndike, b. do.
- Sturtevant Augustus I. (Marston & Sturtevant), 302 Cabot, b. 25 Bow
- Sughrue Cornelius H. shoemaker, b. 12 Congress
Dennis, laborer, h. 12 Congress
Dennis F. shoemaker, b. 12 Congress
- Sullivan Andrew, foreman, F. B. Mower & Son's, b. 10 Pleasant
Bartholomew, teamster, h. 32 School
Cornelius, laborer, h. 12 Webber ave.
Daniel L. removed to Boston
Florance, laborer, h. 7 Prospect
Katie Miss, milliner (Salem), b. 13 Cabot
Michael J. coachman, h. 155 Hale n. Corning
Owen P. grocer and provision dealer, 11 Cabot, h. 13 do.
Patrick J. clerk, 11 Cabot, b. 13 do.
William, wood-turner, b. 14 School
- Sumner Benjamin C. h. 4 Locust ave.
Charles W. teamster, b. 17 Fayette
- Sunderland Ambrose, shoemaker, h. 35 Wallis
- Swan Franklin W. clerk, 62 Water, b. 89 Lothrop
- SWAN GEORGE**, architect; also (Roundy & Swan), 62 Water, h. 89 Lothrop. *See advt. at end of Beverly.*
George F. shoemaker, b. 89 Lothrop
- Swasey Charles B. shoemaker, b. 23 Chase
Clara Miss, b. 24 Hale
Elizabeth H. widow of John, b. 23 Chase
Ezra, laborer, h. 23 Chase
George O. b. 24 Hale
George S. died Jan. 28, 1889
John F. died Nov. 29, 1888
John T. laborer, b. 23 Chase
Mary E. widow of Charles E. h. 6 Dane
- SWASEY OSCAR F.** physician and surgeon dentist, 147 Cabot, h. 24 Hale. Office hours, 2 to 6 P. M.
- Sweeney James H. brakeman, B. & M. R. R. b. 24 Fayette
Martin, crossing tender, Beverly bridge, h. 24 Fayette
William, removed to Peabody
- Sweetman Mary F. widow of William, saleswoman, b. 99 Elliot
Patrick H. h. 28 Atlantic ave.
William D. bookkeeper, 37 Park, b. 28 Atlantic ave.
- Swett Henry A. iceman, b. 506 Cabot
- Swett Lucy M. teacher, N. E. Industrial School, b. do.
Margaret H. widow of William B. matron Deaf Mute school, b. do.
Nellie H. Miss, principal, New England Industrial School for Deaf Mutes, 109 Elliot, h. do.
- Swift Adna J. farmer, b. 76 Trask
- Sykes Annie M. Miss, b. 51 Hale
- Symmes Charles A. laster, h. 388 Cabot
James A. (Curtis, Symmes & Co.), Park c. Pleasant, h. 63 Essex
Lewis, shoemaker, h. 42 Charnock
Richard, b. 4 Bisson n. Essex
Samuel A. hostler, b. 32 Washington
Stephen, b. 4 Bisson n. Essex
- Symonds Annie E. Miss, h. 27 Conant
Charles E. clerk (Salem), h. 3 Ashland
Charles F. shoemaker, h. 18 Brown
Charles H. shoemaker, h. 9 Ocean
Fred, morocco dresser, b. 9 Ocean
Hermon H. shoecutter, b. 9 Ocean
Samuel B. flour and produce, 53 Water, h. 24 Bartlett
see Simonds
- TARBOX SAMUEL D. clerk, h. 15 Davis
- Tarleton Edwin N. road master, B. & M. R. R. (Eastern Div.), h. 28 Home [31 Bow
Harry E. conductor, B. & M. R. R. h.
- Tarr George C. brakeman, B. & M. R. R. h. 23 Pleasant
- Tasker Hiram, shoemaker, b. 14 School
- Taylor Ada Miss, boxmaker, b. 46 Cabot
Albert E. shoecutter, h. 20 Stone
Caroline E. Miss, b. 393 Cabot
Charles R. shoefinisher, h. 21 Ocean
Daniel W. clerk, 231 Cabot, h. 285 do.
Frank A. shoemaker, b. 8 Pleasant
Frank P. carpenter, h. 145 Park
George E. shoecutter, h. 20 Stone
George W. farmer, h. 81 Essex
Gilman H. shoebuffer, b. 12 Myrtle
Herbert H. conductor, work train, B. & M. R. R. b. 32 Pleasant
- TAYLOR HERBERT W.** horseshoer, West n. Hale, h. Hale n. Everett, Bev. Farms. *See advt. at end of Beverly.*
Jacob, carpenter and builder, rear 32 Pleasant, h. 32 do.
James W. machinist, b. 8 Pleasant
Mary M. widow of Asa, h. 393 Cabot n. Beckford
Orange R. cabinet maker, h. 12 Myrtle
Randolph F. removed to Manchester
Ruth A. Miss, dressmaker, b. 8 Pleasant
- TAYLOR THEODORE**, proprietor, Taylor's Cash Market, h. 9 Atlantic ave. *See advt. at end of Beverly.*
Thomas A. machinist, h. 8 Pleasant
Taylor's Cash Market, Theodore Taylor proprietor, groceries and provisions, 231 and 233 Cabot
- Teague George E. pedler, h. 168 Essex n. depot

For MATTRESSES AND BEDDING Go to PACKARD & CO.,
NEXT TO MECHANIC HALL.

- Teague John H. removed to Salem
William A. shoemaker, h. 67 Bridge
- Tebbetts Benjamin F. tailor (Salem), h. 23 Union
- Teder James F. removed to Salem
Thomas, removed to Salem
- Teel Nellie I. Miss, asst. bookkeeper, 70 Park, b. 41 Pond
- Telegraph Office, 188 Cabot
- Telephone Offices, 166 Cabot; also, D. W. Hardy & Son's, Bev. Farms
- Telfer Charles A. (Bennett & Telfer), Hart n. Haskell, Bev. Farms, h. do.
- Temple Leroy C. h. 99 Balch
- Terrio Frank S. removed to Nova Scotia
Rose J. Miss, bookkeeper, 36 Cabot, b. 6 Mechanic
Serenio, stone mason, h. 6 Mechanic
- Terry Michael, laborer, h. 8 Front
- Thacher Seth T. clergyman, h. rear 41 Bow
Seth T. jr. superintendent, Woodbury Bros.; also (Hinkley & Thacher), 71 Federal; also (J. H. Hinkley & Co.), 241 Cabot; h. 24 Pond
- Thayer Eugene V. R. (Boston), s. r. Paine ave. B. F.
- THE PICKETT COAL COMPANY**, 15 Water; office, 164 Cabot. *See advt. at end of Beverly.*
- The Spirit of the Word, A. P. Adams, editor, 21 W. Dane
- Thibodeau Amos, laster, h. 5 Roundy
- Thisell Annie Miss, stitcher, b. 17 Vestry
Arthur P. shoe manufacturer, 130 Park, h. 7 Charnock
David, h. 291 Hale n. Prince
Eben, died Jan. 21, 1889
Edith S. Miss, b. 156 Hale n. Corning
Elizabeth A. widow of Jonas, h. 188 Hale opp. Neptune
Ella W. Miss, bookkeeper, C. H. Creesy & Co.'s, b. 16 Woodberry
Emma F. Miss, b. 17 Vestry
Emma L. Mrs. h. 144 Rantoul
Frank E. shoe cutter, b. 144 Rantoul
Frank H. shoemaker, b. Hotel Trafton
Fred A. clerk, 146 Cabot, b. 32 Abbott
George, h. 16 Woodberry
George H. & Co. (Chas. O. Brown), boot and shoe manufacturers, 81 Park, h. 32 Abbott
Jesse K. (DeLara, Thisell & Co.), 5½ Dane, b. 5 Monroe
John J. shoemaker, b. 5 Monroe
J. Abbott, physician, b. 188 Hale opp. Neptune
Levi A. wheelwright, h. 5 Monroe
Lydia E. widow of Samuel, h. 311 Cabot
Lydia S. Miss, h. 171 Hale n. Corning
Mary A. widow of Nicholas S. h. Preston pl. Bev. Farms
Mary E. Miss, shoe stitcher, b. 16 Woodberry
Priscilla Miss, h. 311 Cabot
Richard P. clerk, H. P. Woodbury's, h. 122 Hale n. Ober
Samuel, teamster, h. 16 Locust ave.
Thomas, h. 48 Essex
- Thistle Elizabeth, widow of Andrew, b. 145 Rantoul [toul
- Thomas Charles F. shoemaker, b. 8 Rantoul
Delia, widow of Joshua, nurse, b. 7 Lovett [ave.
Eugene L. painter, h. 14 Livingston
Eugene P. painter, b. 14 Livingston ave.
Frank E. hostler, h. 7 Winthrop ave.
Frederick, carriage manufacturer (Salem), h. 116 Water
Joshua, painter, 32 Wallis, h. do.
Mary, widow of George W. h. 8 Rantoul
Mary E. Miss, packer, b. 8 Rantoul
William B. (Boston), s. r. Hale n. Pride's Crossing, B. F.
- Thompson Benjamin W. paper hanger, h. 4 Cabot
Thomas F. poulterer and milk dealer, 57 Standley, Bev. Farms, h. do.
Walter D. shoe laster, h. 16 Dane
- Thorndike Charles F. clerk (2 Pemberton sq. Boston), b. 75 Cabot
John L. (Boston), s. r. Oak off Hale, B. F. [h. do.
Mercy C. Mrs. dressmaker, 144 Cabot,
Sidney J. clerk, 22S Cabot, h. 144 do.
- Thorndyke Charles F. shoe cutter, b. 41 Bow
- Thurlow Moody, shoe laster, h. 21 Chase
- Thurston Sarah W. widow of Thomas, forewoman, Woodbury Bros.' b. 194 Rantoul
- Tibbetts Martha H. widow of Charles B. h. 9 Hardy
see Tebbetts
- Tierney E. A. Mrs. died Feb. 7, 1890
TIERNEY TIMOTHY, furniture (Salem), b. 25 Wellman. *See page 830.*
Walter, laborer, h. 27 Wellman
- TIMES PUBLISHING COMPANY** (Albert Vittum and Ephraim M. Bates), publishers of Beverly Times and Essex Echo; also, job printers, 6 Franklin pl. *See advt. at end of Beverly.*
- Tindley Annie M. Miss, shoestitcher, b. 16 Cabot [Cabot
Sarah M. widow of Thomas, h. 16
Thomas, died Dec. 25, 1888
Thomas D. shoemaker, h. 7 Porter
- Tingley Annie L. Miss, boxmaker, b. 16 School
George C. (W. C. Tingley & Sons), 17 Congress, h. 2 Vestry ct.
Henry H. (W. C. Tingley & Sons), 17 Congress, b. 2 Vestry ct.
William C. (W. C. Tingley & Sons), morocco manufacturers, 17 Congress, h. 16 School
W. C. & Sons (William C., George C. and Henry H.), morocco manufacturers, 17 Congress
- Tittle Albert F. veterinary surgeon, 224 Cabot, h. do. [224 Cabot
Lillie M. Miss, spiritualist doctor, b. Tobin John J. laborer, b. 42 Water
William, laborer, h. 42 Water

WM. J. LEFAVOUR, TEACHER OF PIANO, ORGAN AND VIOLIN. 175 ESSEX STREET.

- Todd Charles N. shoemaker, h. 28 Lothrop
[b. 15 Vestry
Julia F. Miss, seamstress, 184 Cabot,
Toomey Daniel A. shoemaker, h. 191 Rantoul
Patrick, gardener, h. Hale n. Pride's
Crossing, B. F.
William, h. 36 Bow
Torrey Charles (Boston), s. r. Neptune
E. Ellingwood, U. S. coast survey, b.
106 Cabot
Samuel W. physician, 106 Cabot; also,
private hospital, 55 Cabot; h. 106
Cabot
Town Hall, 191 Cabot [Lothrop
Towne H. Warren, master mariner, b. 56
Moses P. section hand, B. & M. R. R.
h. 16 Cabot
Sarah F. widow of Daniel, b. 11 Bow
Sophia A. widow of Nathan W. h. 25
Washington [Dane
Townes May Miss, shoestitcher, h. 36 W.
Tracy Richard J. laborer, h. 29 Wellman
Ruth C. Miss, b. 29 Abbott
Sarah C. P. widow of Joseph, h. 29
Abbott
Sarah S. Miss, b. 29 Abbott
Trafton Darling L. proprietor Hotel Traf-
ton, 76 to 80 Railroad ave. h. do.
Eugene, clerk, Hotel Trafton, b. do.
Sumner C. shoemaker, h. 13 Home
Trainer John J. farmer, b. 44 Hale
Mary E. Miss, bockkeeper, 5 Hale, b.
44 do.
Peter, farmer, h. 44 Hale
Susan C. Miss, seamstress, b. 44 Hale
Thomas, currier, h. 38 Water
Trask Adrian, shoemaker, h. 6 Beckford
Amos B. shoemaker, h. 2 Dodge
Arthur T. shoemaker, h. 572 Cabot n.
Balch
Asa, removed to Peabody
Charles B. boot and shoe repairer, r.
138 Dodge n. Enon, h. 138 do.
Charles H. fisherman, b. 54 Water
Charles W. shoemaker, h. 84 Cabot
Clara A. widow of Albert, dressmak-
er, 352 Cabot, h. do.
Delia M. Mrs. b. 140 Park
Diogenes E. boxmaker, h. 13 Edwards
Eben, shoemaker, h. 7 Water st. ct.
Edgar F. salesman, h. Bridge n. Creesy
Elizabeth, widow of Charles, h. 17
Vestry [Cabot
Elizabeth C. widow of Joshua, h. 383
Frances E. widow of Israel, h. 31
Pleasant
Frank A. shoemaker, h. 139 Balch
George, shoemaker, h. Wilson ave.
George A. shoemaker, h. 140 Park
Hannah L. widow of Edward D. h. 54
Dodge cor. Conant
Herbert L. teamster, b. 483 Cabot
Israel, died Jan. 16, 1889
Israel A. plumber, b. 31 Pleasant
Jesse G. (The Pickett Coal Co.), 15
Water and 166 Cabot, h. 71 Cabot
Joseph W. farmer, h. south of Conant
n. Danvers line
Trask Josiah N. engineer, F. H. Hard-
man's, h. 194 Rantoul
Josiah T. h. 3 Davis
Laura E. Mrs. forewoman, Hanson &
Jenkins, b. 9 Central
Levi A. farmer and milk dealer, 483-
Cabot, h. do.
Lizzie E. Miss, teacher, Rial side
school, b. 483 Cabot
Martha F. widow of Israel W. h. 5
Lovett
Mary, widow of Charles H. h. 54 Lov-
Mary B. widow of Joshua F. h. 62
Essex n. Madison ave.
Mary J. Miss, b. Wilson ave.
Melvina Miss, b. 84 Cabot
Rebecca H. widow of Levi D. b. 483
Cabot n. railroad
Sarah Miss, died March 14, 1890
Sarah E. Miss, b. 40 Pleasant
Sarah T. Miss, shoestitcher, b 6 Beck-
ford
Tratt J. William, engraver (370 Washing-
ton, Boston), h. 42 Pond
Trefethen Hope G. Miss, seamstress, b. 43-
Lovett
Mary E. Miss, seamstress, b. 43-
Lovett
Tripp Franklin P. Mrs. removed to Wor-
cester
Nathan W. machinist, h. 4 Vestry
ct.
Trohon Mary, widow of James, h. 4
Chapman
Troop Annie M. Miss, died July 25, 1890
Trow Charles E. removed to Newbury-
port
Daniel, shoemaker, h. 36 Pond
John F. removed to Salem
Lucy, widow of William (summer
boarders), s. r. Beach n. Hale, B.
F.
Martha P. widow of Daniel, b. 37
Railroad ave.
William, b. 17 Myrtle
William W. removed to Manchester
Trowt Abigail, widow of Abraham, h.
Hale n. West, B. F.
Andrew H. gardener, b. Hale n.
Pride's Crossing, B. F.
Charles H. (Wyatt & Trowt,) Hale n.
Pride's Crossing, B. F. h. do.
Fred W. postmaster, Pride's Crossing;
also variety store, Hale n. Pride's
Crossing, B. F. h. do.
Nancy, widow of Abraham, b. Hart n.
Haskell, B. F.
True Henry O. shoemaker, b. 18 Dane
Trull Ellen Mrs. proprietress, Rantoul
House, 74 Rantoul, h. do.
Truman Albert, shoemaker, b. 176 Ran-
toul
Trumbull Charles P. h. 60 Lothrop
Trump William C. job compositor (Sa-
lem), b. 137 Lothrop
Tuck Joseph D. b. 26 Dane
Mary E. Miss, h. 30 Pond
Walter E. (Tuck & Hassett), 72 Rail-
road ave. h. 25 Vestry

W. C. PACKARD & CO., SELL EVERYTHING TO FURNISH YOUR HOUSE COMPLETE.

- Tuck & Hassett (Walter E. Tuck and Dennis J. Hassett) shoe manufacturers, 72 Railroad ave.
- Tucker Charles F. shoemaker, b. 67 Bridge
- Elizabeth, widow of Woodward, h. 31 Lovett
- Frank E. shoe repairer and flagman, Elliot st. crossing, h. 37 Bridge
- George H. shoemaker, b. 67 Bridge
- George W. painter, b. O'Brien block, B. F.
- Mary A. Miss, teacher, High school, b. 40 Central
- Mary E. widow of Rev. James J. private teacher, poetry and art, 40 Pleasant, h. do.
- Nancy S. Miss, bookkeeper, b. 31 Lovett
- William R. shoemaker, b. 67 Bridge
- Tufts George, farmer, h. 6 Tufts ave.
- Warren S. farm hand, b. 6 Tufts ave.
- Turcott William H. harness maker, b. Bow
- Turks Anna M. Miss, tailoress (Salem), b. 16 Mulberry
- Turner A. B. (Boston), s. r. Hospital pt. Ober
- Tuttle Christopher C. wood turner, b. Rantoul House
- Edwin N. foreman, Whitman Mfg. Co. h. 30 Rantoul
- Tweed Charles H. (New York), s. r. Hale n. Thissell, B. F.
- Twiss Charles A. C. stone mason, h. 9 Davis
- Joseph C. h. 93 Colon
- Twohig Cornelius P. shoemaker, b. 8 Congress
- William, stone mason, h. 8 Congress
- William H. variety store and periodicals, 116 Cabot; also correspondent Lynn Item, h. 8 Congress
- Twombly John W. shoemaker, b. 5 Elm
- Tyler Albert A. foreman, P. A. Field & Co.'s, b. Hotel Trafton
- A. Norton, shoemaker, h. 236 Dodge n. schoolhouse
- Edward M. plumber, 11 Railroad ave. h. at Salem
- Frederic W. shoemaker, h. 15 Elliot
- Waldo, physician, Oak n. depot, B. F. h. at Manchester
- Tyson Emily D. Mrs. (Boston), s. r. Hale n. Thissell, B. F.
- Russell, (Boston), s. r. Hale n. Thissell, B. F.
- ULLVEN ALFRED W. inventor, h. 226 Common, B. F.
- Upton Colcord Capt. h. 56 Lothrop
- Sophronia L. widow of William F. removed to Chelsea
- William T. removed to Chelsea
- VAIL ELIZA MISS, b. 13 Thorndike
- Vaillancourt Alfrede, laborer, h. 38 Water [Hale
- Varian Benjamin A. H. shoemaker, h. 51
- Varian William A. telegrapher (Scarboro, Me.), b. 51 Hale
- Varina Joseph, shoemaker, h. 20 Union
- William T. salesman, Woodbury Bros. b. 20 Union
- Varney Abram C. teamster, b. 17 May
- Edwin A. clerk, 208 Rantoul, b. do.
- Vaughan William W. (Boston), s. r. Hale opp. Oak, B. F.
- Very Charles H. fisherman, h. 50 Front
- Vickary Frank L. teamster, h. 13 Fayette
- Vickery Joseph F. manufacturer of boots, shoes and slippers, 18 W. Dane, h. 4 East Dane
- Mary, widow of Knott, b. 51 Green
- M. Alice Miss, seamstress, b. 4 Dane
- Vincent Theodore H. removed to Salem
- Vipond Susie J. Miss, shoestitcher, b. 34 Broadway
- Vittum Albert, (Times Publishing Co.), 6 Franklin pl. h. 37 Pleasant
- Vollor Benjamin H. baker, 44 Essex, h. do.
- WADLEIGH ADDIE E. MISS, stitcher, b. 27 Home
- George E. shoemaker, h. 5 Wallis
- Mary N. Miss, h. 27 Home
- Waggott Frank E. fisherman, b. 198 Rantoul
- Henry A. hairdresser, b. 198 Rantoul
- Lyman, miller, h. 198 Rantoul
- Wah Lung, laundry, 57 Cabot, h. do.
- Waite Edward M. removed to Newburyport
- Fred B. shoemaker, b. 54 Lovett
- Waite Charles G. heel cutter, h. 132 Water
- Wales Frederick A. shoemaker, b. 8 Cabot
- Martha E. widow of Nathan W. h. 8 Cabot
- Sarah E. Miss, music teacher, 8 Cabot, b. do.
- Walker Angus D. travelling salesman, b. 149 Elliot
- Ella Miss, shoe stitcher, b. 9 Central
- Frank L. teacher, 53 Lothrop, b. 42 Railroad ave.
- Herbert F. superintendent, Wm. Porter & Son's, h. 35 Federal
- Horace L. (Marsters & Walker), 55 Broadway, h. 42 Railroad ave.
- James E. Dr. (Boston), s. r. West, B. F.
- Joseph H. shoemaker, h. 9 Home
- Lawson, b. 42 Railroad ave.
- Lizzie O. widow of George W. b. 35 Federal [Cabot
- Margaret, widow of Daniel W. h. 14
- Margaret, widow of Neil, h. 151 Park
- Maria, widow of Lewis, h. 21 Knowlton [way
- Sarah, widow of Rufus B. b. 25 Broadway
- William P. travelling salesman, b. 42 Railroad ave.
- Winfield S. shoemaker, h. 52 Cabot

WM. J. LEFAVOUR, SELLS VIOLINS, GUITARS, CORNETS, FLUTES, BANJOS, SHEET MUSIC, BOOKS, STRINGS, ETC. 175 ESSEX STREET, SALEM.

- Wallace Abbie J. widow of Thomas R. b. 392 Cabot
 Annie O. widow of Irving, shoe stitcher, h. 10 Cabot
 Carrie I. Miss, saleswoman, 149 Cabot, b. 25 Bartlett
- WALLACE EDWIN L.** plumber, 5 Washington, h. 4 Highland ave. *See advt. at end of Beverly.*
 Herbert H. h. 3 Chapman
 James P. groceries and provisions, 50 Pond, h. 14 Arthur
- WALLACE SAMUEL D.** blacksmith and horseshoer, 53 Dodge c. Conant, h. 51 do. *See advt. at end of Beverly.*
 William H. removed to Ipswich
- Wallis Abbie H. Miss, teacher, South school, b. 12 Franklin pl.
 Adeline A. widow of Charles N. b. Ober
 Alice G. Miss, died Dec. 17, 1889
 Andrew, died March 21, 1890
 Arthur C. clerk, Wallis, Kilham & Bray's, b. 11 Broadway
 Arthur W. shoecutter, b. 72 Cabot
 Augustus F. shoecutter, h. 134 Lothrop
 Betsey, widow of Calvin, h. 106 Corning n. Hale
 Calvin (Wallis & Allen), 234 Hale n. Brackenbury, h. 106 Corning n. Hale
 Charles H. butter and egg pedler, h. 38 Ober c. Woodberry
 Charles W. clerk, 309 Cabot, b. 288 do.
 Daniel, carpenter, rear 46 Federal, h. 46 do.
 Edward, b. 19 Wallis
 Edward F. shoecutter, h. 14 Enon n. depot [lin pl.
 Eleanor E. Miss, teacher, b. 12 Frank-
 Eleazer, flagman, Congress st. cross-
 ing, b. 4 Congress
 Eliza A. widow of John E. h. 5 Wallis
 Everett C. shoecutter, h. 18 Enon n. Dodge
 Frank B. fisherman, h. 39 Stone
 Frank W. removed to Columbus, O.
 Fred H. salesman (Salem), b. 27 Conant
 Frederick A. (J. V. Porter & Co.), 20 Railroad ave. h. 12 Franklin pl.
 Frederick L. clerk (31 Lincoln, Boston), b. 106 Corning n. Hale
 Henry B. carpenter and contractor, 96 Corning n. East Lothrop, h. 98 do. [h. do.
 Israel W. boarding house, 288 Cabot,
 James, removed to New Haven, Conn.
 Joseph A. (Wallis, Kilham & Bray), 65 Bow, h. 11 Broadway
 Joseph F. shoecutter, h. 27 Conant
 Kilham & Bray (Joseph A. Wallis,
 Joseph C. Kilham, S. Bennett
 Bray), boot and shoe manufac-
 turers, 65 Bow
 Louis R. removed to Boston
 Mary, widow of Charles W. h. 81 Cabot
 Mary A. widow of Jeremiah, h. 12 Franklin pl.
- Wallis Rebecca, widow of Capt. Benjamin, h. 35 Bartlett
 Sally F. widow of Joseph C. b. 11 Broadway [Woodberry
 Seward C. shoelaster, b. 30 Ober c. & Allen (Calvin Wallis and Gilbert Allen), carpenters and builders, 234 Hale n. Brackenbury
 Walmsley Harry B. machinist, h. 46 Wal-
 lis [Corning
 Ward George E. florist, h. 157 Hale cor.
 Laura A. widow of William, h. 18 But-
 man
- Wardwell Cecilia A. Miss, b. 240 Cabot
 Linville H. Miss, b. 240 Cabot
- WARDWELL PERCIVAL G.** physician, 240 Cabot, h. do. Office hours 7.30 to 9 a. m; 1 to 3.30 and 7 to 8.30 p. m.
- Warner John V. died Nov. 9, 1889
 Lucy A. widow of William A. b. 658 Cabot n. Conant
- Warren Albert W. shoecutter, h. 509 Cabot n. railroad
- Washington Market, C. H. Sinclair, man-
 ager, 142 Cabot
- Waters John O. coachman at R. C. Win-
 throp's, B. F.
 Lizzie L. Mrs. removed to Lynn
 Mary E. widow of William H. h. 7 Davis
 Mary F. Miss, seamstress, h. 380 Cabot [Ocean
- Watkins Lizzie, widow of Henry J. b, 23
- Watson Hugh, removed to Roxbury
 John H. stone contractor, Everett,
 Bev Farms, h. do.
 Lawrence, stone contractor, Hale n.
 West, B. F. h. do.
 Lawrence J. bookkeeper, b. Hale n.
 West, Bev. Farms
- Wayside Poultry Yards, Henry J. Dugan,
 prop. 150 Dodge n. depot
- Weatherbe John J. ice teamster, h. 44 Dodge [Hale
- Webb Abbie, widow of Philip S. h. 261
 Albert, stockfitter, h. 48 Bow
 Alden, watchmaker and jeweller, 145 Cabot, h. 325 do.
 Elizabeth D. Miss, compositor, Bev-
 erly Citizen, b. 48 Bow [do.
 Frank A. electrician, 145 Cabot, b. 325
 Henry C. stockfitter, b. 48 Bow
 John B. b. 325 Cabot
 Nancy, widow of Nathan jr. h. 48 Bow
 Nathan H. shoemaker, b. 48 Bow
- Webber Benjamin, b. 2 Davis
 Benjamin D. general freight agent
 (211 Washington, Boston), h. 2 Davis
 Charles H. shoemaker, h. 7 Trask
 Charles R. died April 10, 1890
 Charles R. Mrs. removed to Haverhill
 Edwin O. removed to Salem
 Elizabeth S. widow of Tristram D.
 nurse, b. 11 Cedar [b. do.
 Etta B. Miss, music teacher, 28 Cabot,
 Franklin J. gardener, h. 233 Hale n.
 Brackenbury

CARPETS AND UPHOLSTERY GOODS, W. C. PACKARD & CO.
 281 ESSEX STREET, SALEM.

WEBBER ISRAEL T. merchant tailor, 143 Cabot, h. 16 Thorndike. *See back cover.*
 Lizzie W. Miss, saleswoman, b. Cabot cor. Conant
 Louis D. salesman, Hanson & Jenkins, b. 9 Ocean
 Mary E. widow of John H. seamstress, h. 17 Dane
 Mary T. widow of Ezekiel W. died March 25, 1889 [Dodge
 Sarah A. Miss, worsted work, b. 15
 Sarah W. widow of Jefferson, h. 649 Cabot cor. Conant
 Sylvester S. removed to Salem
 Theodore S. b. Hotel Trafton
 William A. clerk (C. F. Hovey & Co.'s, Boston), h. 28 Cabot
 William A. 2d. plumber, 281 Cabot, h. 23 Thorndike
 Webster William C. carpenter, h. Hale n. Hart, Bev. Farms
 Weeks Louisa Miss, b. 33 Home
 Stephen L. h. 140 Park
 William E. boxmaker, b. 4 Congress
 William H. removed to Essex
 Weir David, gardener, b. Paine ave. B. F. Henry, shoemaker, b. 117 Rantoul
 Welch James, 42 School, removed to Salem
WELCH JAMES, stone quarry, Wellman and Essex, h. at Salem. *See page 909.*
 Mary, widow of William, removed to Salem
 Mary E. widow of David, h. 31 Bow
 Sarah, widow of Thomas, h. 266 Cabot
 William H. h. 42 School
 Weld Mary T. died Oct. 16, 1888
 Wellman Rosa A. Miss, housekeeper, b. 40 Stone
 Wells Frances Miss, bookkeeper, 186 Cabot, b. 1 Bow
 John A. shoemaker, h. 6 Congress ct.
 Mary A. F. widow of Francis P. h. 1 Bow
WENTWORTH CHARLES F. teamster; and dealer in coal, hay and grain, Everett, Bev. Farms, h. do. *See advt. at end of Beverly.* [b. do.
 Helen J. Mrs. dressmaker, 152 Park,
 Joseph E. gardener, h. 238 Hale
 W. Frank removed to Salem
 West Abbie O. Miss, shoestitcher, b. 271 Cabot [Colon
 Abigail M. widow of Israel F. b. 50
 Eliza, widow of Benjamin, b. 89 Hale n. Lothrop [Cabot
 George A. carriage painter, h. 271
 George H. teacher of banjo, 30 Bow, h. do.
 Lucy A. Miss, b. 271 Cabot
 William H. removed to Salem
 Weston Gilbert P. shoemaker, h. 260 Cabot
 Lucy A. Miss, teacher, Washington primary school, b. 260 Cabot
 Sarah E. Miss, clerk (Salem), b. 260 Cabot [Hart, B. F.
 William C. (Boston), s. r. off Hale n.
 Whalen Edmund, removed to Salem

Wheatland Richard (Boston), s. r. Prince
 Stephen G. (Salem), s. r. Prince
 Wheelock Freeman N. removed to Amesbury
 Wheelwright A. C. s. r. West, B. F.
 Whelding William P. Capt. died Dec. 26, 1889
 Whelpley Minnie J. Miss, shoestitcher, h. 185 Rantoul
 Whidden Charles O. laster, b. 4 Congress
 Flora J. widow of James S. h. 4 Congress
 Whipple Addie F. Miss, saleswoman (Salem), b. 11 Fayette
 Alonzo L. h. 5 Knowlton
 Charles E. teamster, h. 11 Fayette
 Charlotte W. widow of John, b. 5 Knowlton
 Frank L. carpenter, h. 30 Prospect
 Samuel F. h. 8 Colon
 Whitcomb Austin (Whitcomb & Carter), 182 and 186 Cabot; also (Pedrick, Seavey & Co.), 5 Hale; h. 9 Endicott
WHITCOMB & CARTER (Austin Whitcomb and John W. Carter), hardware and agricultural tools, 182 and 186 Cabot. *See advt. at end of Beverly.*
 White Charles P. shoemaker, h. 32: Roundy
 Everett L. shoemaker, b. 32 Roundy
 Frank A. b. 94 Dodge
 Frank P. shoemaker, h. 22 Pleasant
 Frank W. shoemaker, h. 17 Mulberry
 Fred C. shoemaker, b. 32 Roundy
 Frederick, shoemaker, h. 28 Essex
 Frederick W. trimming cutter, b. 28: Essex
 Henry R. shoemaker, h. 13 Arthur
 Inie M. Mrs. (E. C. Grey & Co.), 122: Cabot, h. 13 Arthur
 James W. (White & Bailey), 63 Railroad ave. h. 34 Central
 Jeremiah, carpenter and contractor, 27 Lothrop; h. do.
 Leslie M. carpenter, h. 19 Stone
 Mary E. Miss, b. 27 Lothrop
 Maurice, shoemaker, h. 41 Front
 Samuel, farmer, h. 94 Dodge n. Salem
 Stephen D. farmer and milk dealer, 8 Cole n. Essex. h. do.
WHITE & BAILEY (James W. White and William E. Bailey), machinists, 63 Railroad ave. *See advt. at end of Beverly.*
 Whitehouse Abbie S. Miss, machine operator, h. 2 Franklin pl. [pl.
 Anna S. Miss, stitchee, h. 2 Franklin
 Benjamin F. shoemaker, b. 22 W. Dane [Abbott
 Charles H. commercial traveller, h. 53.
 Frank B. gardener, b. 197 Hale cor. Neptune
 George A. shoemaker, h. 22 W. Dane
 Michael, fish pedler, 197 Hale c. Neptune, h. do.
 Whiteley Joseph K. foreman, B. & M. R. R. h. 13 Mulberry

WM. J. LEFAVOUR, SELLS PIANO STOOLS, COVERS, MUSIC AND BOOKS. 175 ESSEX STREET, SALEM.

- Whiting Abbie B. widow of Ephraim, h. 312 Cabot [Bartlett]
 Elizabeth T. widow of Oliver J. h. 15 Ephraim (Marshall & Moulton Express Co.), b. 312 Cabot
 Thomas F. (Marshall & Moulton Express Co.), b. 312 Cabot
 Whitman Asa, farm hand, b. 564 Cabot n. Balch
 Daniel R. clerk, 85 Cabot, h. 2 Home
 George N. carpenter, b. 41 Pond
 Henry (Boston), s. r. West, B. F. Manufacturing Co. (Winslow & Rogers), enamellers and wood turners, 36 Cabot
 Parker, teamster, b. 117 Rantoul
 Whitmarsh Alice E. Miss, teacher, Briscoe grammar, b. 24 Thorndike
 Martha A. Miss, h. 9 Brown
 Sarah, widow of Zachariah, h. 24 Thorndike
 Sarah L. Miss, b. 24 Thorndike
 Whitmore Henry Mrs. (Boston), s. r. West, Bev. Farms
 Whitney Charlotte G. widow of Elisha, h. 12 Washington
 David R. (Boston), s. r. West, B. F. Elisha, died Nov. 30, 1888
 George H. shoemaker, h. 278 Cabot
 Kate F. Miss, teacher (Salem), b. 12 Washington
 William M. merchant (44 Kilby, Boston), h. Lovett n. Abbott
 Whittcoff Theodore, steel engraver (Boston), b. 23 Vestry
 Whittier Grace Miss, dressmaker, 9 Washington, b. do.
 James, florist (Salem), b. 9 Washington [ton
 Mary, widow of James, h. 9 Washington
 Whittiker Frank H. shoe cutter, b. 5 Chase
 Whittridge Mary Miss, died Jan. 1, 1889
 Wiggin Frank W. removed to Newburyport
 F. Annette Miss, tailoress, h. 277 Cabot
 Nettie Miss, tailoress, b. 277 Cabot
 Wightman George, farmer and wheelwright, h. 442 Essex n. schoolhouse
 John A. carpenter, h. 442 Essex n. schoolhouse
 Wild Lila A. teacher, Briscoe school, b. 37 Federal [Federal
 Mercy B. widow of Randall R. h. 37
 Wildes Elmer B. teamster, b. Preston pl. Bev. Farms
 George A. shoemaker, h. 24 Union
 Wiley Hiram S. shoemaker, b. Hotel Trafton
 see Wylie
 Wilkins Alvin A. removed to Middleton
 Franklin F. laborer, h. 55 Chase
 H. Addie, teacher, Beverly Farms school, b. at Wenham Neck
 Mary E. widow of William, boarding-house, 23 Fayette, h. do.
 Walter W. shoemaker, h. 30 Pond
 Warren A. removed to Middleton
 Wilkinson Elizabeth H. Miss, h. 61 Cabot
 James, removed to Lynn
 Wilkinson Maria Miss, h. 61 Cabot
 Willey E. I. Miss, boxmaker, b. 24 Chase
 Mark L. engineer, h. 24 Chase
 R. W. & Co. (branch of Boston store), hay and grain, Haskell, B. F.
 Williams Adeline, widow of Benjamin, h. Hart, Bev. Farms [B. F.
 Alfred, stone mason, h. Oak n. depot,
 Alice B. widow of Harry S. shoe-work, b. 9 Summer
 Alvin, mason, h. 335 Cabot
 Annie F. Miss, b. 105 Corning n. Hale
WILLIAMS AUGUSTUS, superintendent of streets; also, mason and contractor, rear 18 Federal; h. 18 do. *See advt. at end of Beverly.*
 Benjamin F. laborer, b. Hart, Bev. Farms
 Calvin L. night police, h. Hale n. Everett, Bev. Farms
 Carrie F. widow of Adoniram J. b. 105 Corning n. Hale
 Charles, mason, h. Hart, Bev. Farms
 Charles, Pond n. Chase, removed to Danvers
 Charles L. died Dec. 28, 1889
 Edward, mason, h. Hart, Bev. Farms
 Ezra P. shoemaker, h. High, B. F.
 Flora E. Miss, shoestitcher, b. 335 Cabot [Farms
 Fred, gardener, h. West n. Hale, Bev.
 Frederick, watchman, B. & M. R. R. (York, Me.), h. 23 Thorndike
 Grace P. Miss, b. 105 Corning n. Hale
 Harry S. died June 23, 1889
 Henry F. shoemaker, h. 16 Roundy
 Issachar H. engineer, B. & M. R. R. h. 10 Pleasant
 John W. mason, b. 132 Rantoul
 Joseph, mason, h. Hart, Bev. Farms
 Joseph H. mason, b. 132 Rantoul
 Joseph P. mason, 132 Rantoul, h. do.
 Lewis G. shoemaker, b. Hart, Bev. Farms
 Martha E. widow of, William R. b. 46 Bartlett [Charnock
 Sarah E. widow of James E. b. 11 Theron, shoemaker, b. 238 Hale
 Williamson Abbie Miss, shoe stitcher, b. 31 Bow
 Frank W. plumber, h. 15 Atlantic ave.
 Willis Charles W. clerk, 309 Cabot, h. 288 do.
 Mary Mrs. removed to Newburyport
 Wilson Arthur C. butcher, 65 Dodge, h. do.
 Charles E. shoecutter, h. 595 Cabot n. Dodge
 Charles H. foreman, Wm. Porter & Son's, h. Chase cor. Arthur
 Elizabeth Miss, b. 52 Lothrop
 Frederick R. painter, 10 W. Dane, h. 26 do. [Conant, h. do.
 George W. milk dealer, Cabot n.
 Henry, h. 658 Cabot n. Conant
 Henry F. shoemaker, b. Rantoul House
 John, shoe manufacturer, 63 Federal, h. 36 Washington
 John D. h. 64 Dodge

W. C. PACKARD & CO., HOUSE FURNISHERS,
 NEXT TO MECHANIC HALL, SALEM.

- WILSON JOHN L.** local express and teaming, 7 Linden ave. h. do. See *adv.* at end of *Beverly*.
- WILSON JOSEPH A.** books and stationery and periodicals, 146 Cabot, h. 27 Lovett. See page 845.
- Lydia A. Miss, b. 36 Washington
- Moses E. farmer, b. 658 Cabot n. Conant [Washington
- Ruth D. widow of Joseph, h. 36
- S. Louise Miss, b. 9 Endicott
- Thomas, painter, b. 43 Roundy
- William W. b. 9 Endicott
- Winchester Kate M. Miss, b. 16 Fayette
- Winslow Herbert F. (Winslow & Rogers), 36 Cabot, h. 39 Washington
- Lucy H. widow of Freeman, b. 39 Washington
- Sidney W. (Winslow & Rogers), 36 Cabot, h. 10 Thorndike
- & Rogers (Sidney W. Winslow, Herbert F. Winslow, Andrew W. Rogers), proprietors Naumkeag Buffing Machine Co. and Whitman Mfg. Co. 36 Cabot
- Winthrop Robert C. (Boston), s. r. Oak off Hale, B. F.
- Robert C. jr. (Boston), s. r. Hale n. Manchester line, B. F.
- Wiseman George, gardener, h. Hale n. Pride's crossing, B. F.
- Mary M. widow of John, h. Hart, Bev. Farms
- Witham Lawrence, P. removed to Salem
- Mary A. widow of George, h. Oak n. depot, B. F.
- William B. h. 96 Dodge n. Salem
- Withey Charles S. electrician, Rantoul cor. Elliot, h. at Danversport
- Wittenhagen James W. shoemaker, b. 27 School
- John, removed to Salem
- John J. shoe finisher, h. 10 Stone
- Michael H. shoemaker, b. 27 School
- Wood Charles E. shoemaker, h. 90 Hale n. Lothrop
- Edgar O. shoelaster, h. 22 Rantoul
- Edward H. removed to Providence, R. I.
- George A. (A. Perry & Co.), 59 Broadway, h. 35 W. Dane
- George F. florist, h. Hart, Bev. Farms
- George W. shoemaker, h. 26 Stone
- WOOD JOHN Jr.** dealer in bicycles and tricycles and repairer; also, machinist; 71 to 77 Rantoul, h. 41 Pleasant. See page 824
- J. Elmer, machinist, h. 41 Pleasant
- John W. removed to Salem
- Joseph, machinist, b. 46 Charnock
- Robert H. h. 46 Charnock
- Sarah F. Miss, shoe stitchee, b. 46 Charnock
- Woodberry Alfred R. shoemaker, h. 141 Hale n. Woodberry [Hale
- Andrew, farmer, h. 5 Woodberry n.
- Charles, apothecary, 188 Cabot, h. 28 Bartlett [Bev. Farms
- Dixey, laborer, h. Hale n. Valley,
- Woodberry Elisha, shoemaker, b. 40 Central
- Eliza H. widow of Edwin, h. 6 Winter
- Elliott F. shoemaker, b. 1 Woodberry c. Hale
- Elthan, shoemaker, h. 11 Ober
- Etta Miss, forewoman, J. H. Baker & Co.'s, b. 5 Woodberry
- Frank, shoe manufacturer, 81 Park c. Federal, b. 38 Essex
- Fred R. clerk, 185 Cabot; also, baker, 19 Pond; h. do.
- George E. author, b. 38 Essex
- Harriet A. Miss, b. 6 Winter
- Helen C. Miss, b. 6 Winter
- Henry E. Capt. h. 38 Essex
- Henry E. jr. salesman (Boston), h. Washington
- Henry F. died March 26, 1890
- Henry F. jr. agent, Beverly Shoe Co. 130 Park, h. 171 Hale n. Corning
- Horace W. (The Pickett Coal Co.), 15 Water and 166 Cabot, h. 65 Cabot
- Howard F. farm hand, b. 170 Hale
- Issachar, gardener, b. 132 Rantoul
- Jesse F. blacksmith and horseshoer, rear 5 Woodberry, h. 116 Hale
- John C. shoemaker, h. 95 Essex cor. Cedar [Hale
- John E. gardener, h. 1 Woodberry c.
- John H. shoecutter, h. West, Bev. Farms [c. Hale
- John W. shoemaker, b. 1 Woodberry
- Lawrence L. salesman, Woodbury Bros. h. 40 Central
- Levi, farmer, h. 82 Dodge n. Salem
- Louis A. removed to Salem
- Louisa Miss, b. 268 Cabot
- Maria K. Miss, b. 11 Ober
- Mark A. b. 87 Hale n. Lothrop
- Mary L. Miss, teacher, b. 171 Hale n. Corning [Union
- Nancy L. widow of Stephen W. h. 15
- Richard A. carpenter and wood carver, 7 Lake Shore ave, h. 11 do.
- Sally A. widow of Jonathan, b. 32 Roundy n. Chase
- Sarah E. Miss, b. 320 Cabot
- Sarah E. widow of Charles F. shoestitcher, h. 28 Bow
- Sarah L. Miss, h. 129 Cabot
- S. Caroline Miss, b. 38 Essex
- S. Walter, carpenter, h. 25 Lake Shore ave.
- Thomas B. shoelaster, h. 15 Chestnut
- Timothy W. carpenter, h. 170 Hale
- Woodbury Alonzo O. farm hand, b. 145 Hale n. Woodberry
- Alvah, shoemaker, h. 19 Lovett
- Alvah B. shoemaker, h. 95 Essex cor. Cedar [Corning
- Andrew E. shoemaker, b. 150 Hale n.
- Annie M. Miss, shoestitcher, b. 24 Beckford
- Annie W. Miss, artist and art teacher, 34 Abbott, b. do.
- Arthur A. groceries and provisions, 251 Hale n. Boyles; also, fruit and confectionery, 252 Hale, h. 249 do.

WM. J. LEFAVOUR, AGENT FOR THE "STANDARD" SEWING MACHINE. 175 ESSEX STREET, SALEM.

- Woodbury Arthur F. stockfitter, b. 21 Fayette
 Arthur H. teacher (Connecticut), b. 269 Cabot
 Arthur P. jeweler, 145 Cabot, b. 19 Lovett
 Asenath J. widow of Warren, h. 176 Rantoul
 Asenath O. Miss, b. 187 Hale n. Corn-
 Bessie H. Miss, milliner (Salem), b. 14 W. Dane
 Bros. (Rufus H. and Hezekiah O.), boot and shoe manufacturers, 71 Federal
 Charles A. shoemaker, b. 150 Hale n. Corning
 Charles E. clerk (33 Summer, Boston), b. 8. Judson
 Charles H. periodicals, 170 Cabot, h. 26 Stone
 Woodbury Charles H. manufacturer of soda water, ginger ale, etc. 72 Railroad ave. b. 250 Hale
 Charles L. tinsmith, b. 144 Rantoul
 Charlotte Miss, b. 43 Bartlett
 Clara F. widow of Frank, milliner, 21 Broadway, h. do. [Green
 Elizabeth, widow of Henry, h. 54
 Fannie S. widow of Nathaniel W. h. 37 Bartlett
 Frank 2d, agent, American Express Co. 145 Cabot, h. 40 Bow
 Frank A. teamster, h. 185 Rantoul
 Fred B. shoemaker, h. 8 Arthur
 Fred P. clerk, 251 Hale, b. 249 do.
 George A. shoemaker, h. 145 Hale n. Woodberry
 George A. 2d, h. 22 Federal
 George H. clerk, 120 Cabot, b. 9 Railroad ave.
 George W. shoemaker, h. 8 Judson
 George W. shoemaker, h. 132 Lothrop
 Heel Co. J. F. Appleton, manager, manufacturers of boot and shoe goods, 1 Rantoul
 Henry, h. 269 Cabot
 Henry S. gardener, h. 54 Green
 Hezekiah O. (Woodbury Bros.), 71 Federal, b. 13 Washington
 Horace P. groceries, 123 Hale n. Woodberry, h. 127 do.
 Jacob, shoemaker, h. 9 Ober
 James G. shoemaker, b. 150 Hale n. Corning
 James M. trader, h. 23 Federal
 Jennie F. Miss, stenographer (215 State, Boston), b. 37 Bartlett
 Jeremiah T. shoemaker, h. 150 Hale n. Corning
 Jeremiah T. jr. shoemaker, h. 55 Es-
 Joseph A. gardener, h. 115 Hale n. Ober
 Josiah, letter carrier, h. 32 Bartlett
 Levi, died Jan. 27, 1839
 Levi J. (Millett, Woodbury & Co.), 37 Park, h. 29 Pond
 Louis A. shoemaker, h. 5 Phillips ct.
 Luther jr. clerk, H. P. Woodbury's, h. 34 Abbott [B. F.
 Maria O. widow of Zebulon, h. High,
- Woodbury Melville (Millett, Woodbury & Co.), 37 Park, h. 29 Pond
 Myron, boot and shoe manufacturer, Bow c. Rantoul, h. 30 Atlantic ave.
 Nancy, widow of Benjamin, h. 149 Hale
 Nancy B. widow of Henry P. h. 26 Stone
 Nathaniel W. died Feb. 17, 1890
 Nelson W. shoemaker, h. 12 May
 Orville H. removed to Dorchester
 Roland P. clerk, H. P. Woodbury's, h. 119 Hale
 Rufus H. (Woodbury Bros.), 71 Federal, h. 167 Hale n. Corning
 Russell J. horse car driver, b. 250 Hale
 Samuel F. engineer, C. H. Creesy & Co.'s, h. 8 Myrtle
 Stephen A. h. 85 Hale
 Thomas, foreman, Woodbury Bros.' h. 167 Hale n. Corning
- WOODBURY THOMAS I.** groceries, cigars, etc. 150 Rantoul, h. 332 Cabot. *See ad at end of Beverly.*
 Walter H. shoecutter, b. 8 Myrtle n. Cabot
 William, clerk, 185 Cabot, b. Bow
 William G. blacksmith, h. 16 Front
 William K. shoecutter, b. 16 Front
 William M. chief of police, town hall, h. 14 W. Dane
 Woodman Henry F. teacher, h. 28 Char-
 Woodworth A. S. (Boston). s. r. 132 Hale
 Woodfindale George H. removed to Lynn-
 Works William F. harness maker, 16 Bow, h. do.
 Worthen Hiram, shoemaker, b. 9 Pond
 Worthington Fred E. shoemaker, b. 29 Wallis
 Wright James A. carpenter, h. 28 Pond
 John L. foreman sole leather room, Wm. Porter & Sons, h. at Lynn
 Wyatt Edward E. provisions, Hale n. West, b. Hale opp. West, B. F.
 John F. (Wyatt & Trowt), Hale n. Pride's Crossing, Bev. Farms, h. do.
 & Trowt (John F. Wyatt and Charles H. Trowt), livery and boarding stable, Hale n. Pride's Crossing, B. F.
 Wylie Lemuel B. h. 42 Elliot
 Orlando L. shoemaker, h. 11 Roundy
 Willard O. salesman (Boston), h. Home
 Wyman Frank K. bookkeeper, J. H. Baker & Co.'s, h. 36 Wallis
- YARRIGAL BURRILL, driver, h. 12 Riverside
 York Frank S. billiard hall, Odd Fellows blk. h. 1 Phillips ct.
 Lewis W. clerk, 71 Federal, b. at Rock-
 Young Benjamin, h. 4 Brackenbury
 Charles T. (Young & Purinton), 215 Rantoul, h. 13 W. Dane
 Hiram A. foreman, Wallis, Kilham & Bray's, h. 7 Arthur
 John H. removed to Haverhill

FURNITURE, CARPETS, W. C. PACKARD & CO.,
 NEXT TO MECHANIC HALL.

- | | |
|--|---|
| <p>Young Lydia L. widow of John H. h. 47 Railroad ave. Oscar D. engineer, D. Lefavour & Sons', b. 65 Enon n. Wenham line Sally, widow of Isaac, h. Hart, Bev. Farms William, h. Hart, Bev. Farms YOUNG & PURINTON (Chas. T. Young and Edgar S. Purinton), horse-shoers and carriage ironers, 215 Rantoul. <i>See advt. at end of Beverly.</i> Younger A. Osborn, b. Greenwood ave.</p> | <p>Younger George W. engineer, h. Hale n. Manchester line, Bev. Farms George W. jr. baggage master, B. & M. R. R. b. Hart, Bev. Farms Harriet, widow of Morris B. M. h. Greenwood ave. Bev. Farms Joshua, farmer and gardener, h. North n. Black swamp, Bev. Farms Joshua M. carpenter, b. Greenwood ave. Bev. Farms Morris, farmer and market gardener, 628 Essex. h. do. Yuill Richard, blacksmith, h. 4 Mill</p> |
|--|---|

BEVERLY ELECTRIC FIRE-ALARM TELEGRAPH.

Location of Signal Boxes and Keys.

- 6 Bridge street, near Gardner Haskell's store.
- 9 Junction of Cabot and Davis streets. Keys at Maguire & Herrick's stable, V. C. Shaw's house, and Hose House No. 2.
- 17 Rantoul street, near Board of Trade buildings.
- 18 Corner of Cabot and Railroad avenue. Keys at Mrs. Bates' and Roberts' drug store.
- 19 Rantoul street, at Depot square. Keys at Norwood's factory, Hotel Trafton, and depot.
- 24 Corner of Cabot and Bow streets. Keys at house cor. Bow st., Southwick's store and Engine House.
- 28 Corner of Rantoul and Federal streets. Key at C. A. Lawrence's house.
- 34 Cabot opp. Charnock street. Keys at T. F. Whiting's and Hatch & Mitchell's.
- 35 Rantoul street, opposite Washington school house. Keys at Hose House No. 1 and Place's store.
- 37 Gloucester crossing on Rantoul street.
- 38 Near North Beverly meeting house.
- 39 Cabot opp. Dodge street. Keys at Foster's store and John A. Moulton's house.
- 41 Enon street opp. No. Beverly depot. Keys at depot and David Standley's house.
- 42 Corner of Essex and Cedar streets.
- 43 Corner of Essex and Cole streets. Keys at H. W. Foster's and D. S. Ramsdell's houses.
- 45 Corner Essex and Standley streets, near school house.
- 46 Corner Orchard and Hale streets. Keys at houses of John Coakley and A. L. Goodhue.
- 47 Corner of Hale and Corning streets. Keys at house of W. C. Lynn, R. H. Woodbury's and horse car stable.
- 48 Corner of Hale and Boyles streets. Keys at Woodbury's store and house of George E. Johnson.
- 49 Engine House, Beverly Farms. Keys at Engine House and Marshall's drugstore.
- 51 Pride's Crossing. Keys at depot and J. E. Cole's house.
- 52 Corner Hale and West streets. Keys at houses of Stephen Larcom and George T. Larcom.
- 53 Corner Haskell and Hart streets. Keys at houses of Edward Pride and A. J. Crowell.
- 54 Hart street, near Jesse Pierce's house. Keys at houses of John L. Pierce and Jesse Pierce.
- 124 Carter's Oiled Clothing factory, private.

One stroke will be given daily at 11.45 A. M., standard time; one stroke at any other time signifies nothing.

Two strokes signify "Fire is Out."

Two strokes repeated once, at 11.15 A. M. signifies one session of the schools.

Three strokes, steamer to go "Out of Town," repeated twice.

PARLOR, CHAMBER AND LIBRARY FURNITURE **LOWEST PRICES at** **PACKARD'S**
281 ESSEX STREET.

BEVERLY BUSINESS DIRECTORY.

This enterprising and accessible town located on the picturesque "North Shore," incorporated in 1668, is 16 miles from Boston and a forty minutes ride on the eastern division of the Boston and Maine Railroad. It is very attractive either as a place of business or residence. The population by the census of 1890 is 10,700. The valuation is \$14,000,000 and the tax rate is low. It is connected with Salem and Boston by nearly forty trains a day, and with Salem, Danvers and other towns by well equipped street railways. The most important industry is the manufacture of women's and children's shoes, which is carried on to a very great extent. Many other important and successful manufacturing concerns are located here. The board of trade of this the largest town in Essex County is pursuing a very liberal and public spirited policy by the erection of buildings suitable for manufacturing purposes and by other means calculated to induce capitalists and mechanics to locate here and take advantage of the business facilities so abundantly presented.

Agricultural Tools.

Lumms Elijah E. 637 Cabot n. Conant
WHITCOMB & CARTER, 182 and 186
Cabot. See advt. at end of *Beverly*.

Apothecaries.

BERRY G. C. & J. L. 259 Cabot. See
advt. at end of *Beverly*.
Browne Clarence E. 95 Cabot
Marshall Asa O. West cor. Hale, B. F.
Masury George & Co. 5 Cabot
Roberts Stephen W. 128 Cabot
Standley Horace, 151 Cabot
Woodberry Charles, 188 Cabot

Architects.

Kilham Walter H. 23 Hale
Smith Wildon B. 153 Cabot, room 6
SWAN GEORGE, 89 Lothrop. See advt.
at end of *Beverly*.

Artists.

Foster Elizabeth B. Mrs. 344 Cabot
Sheldon Fidelia Miss, 21 Hale
Sheldon Joshua, Hart, Bev. Farms
Woodbury Annie W. Miss, 34 Abbott

Auctioneers.

Callely John J. 26 Rantoul
COLLIER PERRY, 94 Cabot. See page
865

DANFORTH EDWARD F. 179 Dodge
n. depot. See advt. at end of *Beverly*.

Eldredge West D. 20 School
Holden David S. 77 Essex
LEE CHARLES F. 153 Cabot, room 4.
See advt. at end of *Beverly*.

Lord Abraham B. 70 Dodge n. Conant
MURNEY JOHN M. 153 Cabot, rooms 1
and 2. See advt. at end of *Beverly*.
PORTER SAMUEL, Masonic blk, 147
Cabot. See advt. at end of *Beverly*.

Whitcomb Austin, 186 Cabot

Awning Maker.

PHILINTE LEON G. 45 Water. See
advt. at end of *Beverly*.

Bakers.

BUXTON GEORGE F. 255 Cabot. See
advt. at end of *Beverly*.

COTTERELL WILLIAM A. 15 Knowlton.
See advt. at end of *Beverly*.

GATCOMB LEWIS B. 16 Franklin pl.
See advt. at end of *Beverly*.

Higgins Edward H. Hale n. West, B. F.
MORGAN BROS. 4 Bartlett. See advt. at
end of *Beverly*.

STICKNEY GEORGE C. 20 Lovett. See
advt. at end of *Beverly*.

Vollor Benjamin H. 44 Essex
Woodberry Fred R. 19 Pond

Banks.

Beverly Co-operative Bank, Endicott bldg.
room 4

BEVERLY NATIONAL, 177 Cabot c.
Thorndike. See advt at end of
Beverly.

BEVERLY SAVINGS, 177 Cabot c.
Thorndike. See advt. at end of
Beverly.

Bark Dealers.

THE PICKETT COAL CO. 166 Cabot
and 15 Water. See advt. at end of
Beverly.

Bicycles (maker and repairer).

WOOD JOHN JR. 71 to 77 Rantoul. See
page 824.

Billiard Halls.

Marshall Asa O. West cor. Hale, B. F.
York Frank S. Odd Fellows blk.

Bill Poster.

Cahoon Luther A. 13 Edwards

Blacksmiths and Horseshoers.

Allen Nathaniel P. Vine ct., Bev. Farms
Bradstreet Walter C. 60 Dodge
Cullen Henry N. 8 Boyles
Deasey Timothy, Hale n. Cath. church, B.F.
Friend Seth, 231 Rantoul
Giles Benjamin V. 195 Elliot
Guinivan James T. 80 Water
Haskell Frederick P. 316 Cabot

STOVES, RANGES, LOWEST AT W. C. PACKARD & CO.
PRICES,

Johnson & Devine, 257 Hale
 Leahy William, Hale n. Pride's Crossing,
 Bev. Farms
 Marshall Simeon, 22 Water
 SAWYER ELBRIDGE C. 126 Rantoul c.
 Bow. *See advt. at end of Beverly.*
 TAYLOR HERBERT W. West n. Hale,
 B. F. *See advt at end of Beverly.*
 WALLACE SAMUEL D. 53 Dodge c.
 Conant. *See advt. at end of Beverly.*
 Woodberry Jesse F. r. 5 Woodberry
 YOUNG & PURINTON, 215 Rantoul. *See
 advt. at end of Beverly.*

Boarding Houses.

Benson Mary E. Mrs. 41 Pond
 Beverly House (Mrs. E. M. McDonald),
 14 School
 Cann Elizabeth Mrs. 23 Vestry
 CURRIER ORA B. (Avenue House), 22
 Railroad ave. *See advt. at end of
 Beverly.*
 Flint Katrina Mrs. 11 Pond
 Ford George H. Mrs. 5 Elm
 Foster Cyrus, 29 Wallis
 Hall Benjamin O. Mrs. 4 Congress
 Huse Nathan Q. 31 Home
 Lord Cyrus W. 25 Bow
 Myers Nettie E. Mrs. 65 Enon n. Wenham
 line
 Rantoul House, Mrs. Ellen D. Trull, 74
 Rantoul
 Sleeper Eben G. 41 Bow
 Trow Lucy Mrs. (summer), Beach n. Hale,
 B. F.
 Wallis Israel W. 288 Cabot
 Wilkins Mary E. Mrs. 23 Fayette

Boat Builders.

Butman John H. Franklin pl.
 Preston Richard J. 17 Cabot
 Rock Bros. rear 111 Water
 Rounds & Fegan, 28 Water

Books and Stationery.

Twohig William H. 116 Cabot
 WILSON JOSEPH A. 146 Cabot. *See
 page 845.*

Boot and Shoe Buttons.

HARDMAN FRED H. (manufr.), Creek.
See advt. at end of Beverly.

Boot and Shoe Dealers.

CENTRAL SHOE STORE, Edmund Put-
 nam, manager, 124 Cabot. *See
 page 845.*
 GILES EDMUND JR. 190 Cabot. *See
 advt. at end of Beverly.*
 HINKLEY J. H. & CO. 241 Cabot. *See
 page 845.*
 Standley Andrew, Hale n. West, B. F.

Boot and Shoe Findings.

WHITCOMB & CARTER, 182 and 186
 Cabot. *See advt. at end of Bever-
 ly.*

Boot and Shoe Goods.

Woodbury Heel Co. (manufrs.), 1 Ran-
 toul

Boot and Shoe Heel Makers.

See Inner Soles, Stiffenings, etc.

Boot and Shoe Machinery.

Naumkeag Buffing Machine Association,
 36 Cabot

Boot and Shoe Makers and Repair- ers.

Attwill Isaac M. Vine ct. B. F.
 Bisson William G. Cabot at Gloucester
 crossing
 Burnham Moses 2d, 68 Railroad ave.
 GILES EDMUND JR. 190 Cabot. *See
 advt at end of Beverly.*
 Grant William H. 15 Dodge n. Cabot
 Kimball Joel, 166 Rantoul
 Knowlton & Kneeland, 143 1-2 Cabot
 Millett M. Barker, 24 Bow
 Nutter John, 14 Railroad ave.
 Orr William D. 26 1-2 Railroad ave.
 Randall E. & Co. 83 Cabot
 Trask Charles B. rear 138 Dodge n. depot
 Tucker Frank E. Elliot st. R. R. cross-
 ing

Boot and Shoe Manufacturers.

Baker J. H. & Co. 39 Park
 Beverly Farms Boot & Shoe Co. Vine ct.
 Bev. Farms
 Beverly Shoe Co. 130 Park
 Burbank Arthur W. 13 Central
 Caldwell Edward J. 594 Cabot n. Dodge
 Clark Bros. & Morgan, 217 Cabot
 Clark Peter E. 5 Hale
 Cole B. E. & Co. 116 Rantoul
 Creesy Charles H. & Co. 59 Park
 Creesy & Obear, 87 Rantoul
 Curtis, Symmes & Co. Park c. Pleasant
 Field P. A. & Co. Bow cor. Rantoul
 Foster Daniel 2nd, 70 Railroad ave.
 Foster Samuel L. 18 W. Dane
 Hanson & Jenkins, 58 and 60 Railroad ave.
 Hill & Greene, 47 Park
 Hinkley & Thacher, 71 Federal
 Larcum Rufus E. Park c. Pleasant
 Lefavour David & Son, 106 to 110 Rantoul
 Marsters & Walker, 55 Broadway
 Miller Frank E. Park cor. Pleasant
 Millett, Woodbury & Co. 37 Park
 Mower F. B. & Son, Rantoul c. Fayette
 Norwood Seth & Co. 83 and 85 Rantoul c.
 Railroad ave.
 Pedrick, Seavey & Co. 5 Hale
 Perry A. & Co. 59 Broadway
 Porter Jeremiah L. Railroad ave. c. Ran-
 toul
 Porter Wm. & Son, Rantoul n. Fayette
 Raymond & Mader, Park c. Pleasant
 Smith Isaac W. Hart, Bev. Farms
 Smith Joseph N. & Co. 59 Rantoul
 Standley Elmer, 56 Pleasant
 Thissell Arthur P. 130 Park
 Thissell George H. & Co. 81 Park
 Tuck & Hassett, 72 Railroad ave.
 Vickery Joseph F. 18 W. Dane
 Wallis, Kilham & Bray, 65 Bow
 Wilson John, 63 Federal
 Woodberry Frank, 81 Park

**WM. J. LEFAVOUR, TUNER AND REPAIRER OF PIANOS AND
 ORGANS. 175 ESSEX STREET, SALEM.**

Woodbury Bros. 71 Federal
 Woodbury Myron, Bow c. Rantoul
Boot and Shoe Stitching.
 Austin Gustavus, 23 Park
 Burnham Horace C. 59 Park
 Crosman Samuel F. Bow c. Rantoul
 Lefavour Woodbury R. Bow cor. Rantoul;
 also, 65 Bow

Boot and Shoe Stock.
See Inner Soles, Stiffenings, etc.
 ELLIS GEORGE W. 52 Railroad ave.
See advt. at end of Beverly.

Boot and Shoe Tools.
 Whitman Manufacturing Co. 36 Cabot
Bottler.

Woodbury Charles H. 72 Railroad ave.

Box Manufacturers.
 ALLEN GEORGE H. 81 Federal. *See*
advt. at end of Beverly.
 GROVER & FRIEND, 36 Cabot. *See*
advt. at end of Beverly.
 KILHAM D. A. & CO. 20 Congress. *See*
advt. at end of Beverly.

Box Shooks.
 GROVER & FRIEND, 36 Cabot. *See*
advt. at end of Beverly.

Bread and Cake Bakers.
 BUXTON GEORGE F. 255 Cabot. *See*
advt. at end of Beverly.
 STICKNEY GEORGE C. 20 Lovett. *See*
advt. at end of Beverly.

Burial Cases (Cement).
 OBER PHILIP E. 17 Union. *See advt.*
at end of Beverly.

Butchers.
 Bagley George A. 776 Cabot n. Wenham
 line
 Bell Arthur S. 8 Bisson
 Crampsey Israel, 403 Cabot
 Daniels John, Hale n. Everett, B. F.
 Herrick George W. 44 Bartlett
 McKay William G. 20 Elliot
 Porter Sylvanus, 61 Conant n. Cabot
 Wilson Arthur C. 65 Dodge

Butter and Egg Pedler.
 Wallis Charles H. 38 Ober c. Woodberry

Button Hole Makers.
 Dodge Hannah M. Mrs. 388 Cabot
 Fernald & Ebersson, 47 Park
 Stanton Mary E. Miss, 23 Union

Button Manufacturer.
 HARDMAN FRED H. (shoe), Creek n.
 , Park. *See advt. at end of Beverly.*

Cabinet Maker.
 LEE & CRESSY, 232 Cabot. *See advt. at*
end of Beverly.

Card Manufacturers.
 Brown George P. & Co 38 Lovett

Carpenters and Builders.

Barker Lorenzo, 68 Cabot
 Brower Jacob, opp. 14 Roundy
 Butman George, 257 Cabot
 Churchill Frederick W. Lovett n. May
 COFFIN & RANKIN, rear 24 Pleasant.
See advt. at end of Beverly.
 DANFORTH EDWARD F. 179 Dodge n.
 depot. *See advt. at end of Beverly.*
 Dexter Samuel R. Summer cor. Chase
 Edwards Henry W. 19 Charnock
 Foster Jeremiah, 267 Hale n. Boyles
 Friend Erville L. 135 Rantoul
 GALLOUPE A. A. & SON, 306 and 308
 Cabot. *See advt. at end of Beverly.*
 GREY MELVILLE E. 10 West Dane.
See advt. at end of Beverly.
 Grey William J. Chase cor. Arthur
 Hale Henry, 27 Chase
 Hardy & Day, Hale c. High, Bev. Farms
 Irving George P. 18 Lovett
 Jenness Francis, 605 Cabot n. Dodge
 McCOMISKY & GALLOUPE, 4 Ober.
See advt. at end of Beverly.
 Meservey William W. 84 Water
 Morgan John E. 21 Lothrop
 OBER I. & E. H. Hale cor. Valley, B. F.
See advt. at end of Beverly.
 Ober John T. rear 28 Abbott
 OBER SAMUEL F. & SON, 32 Central.
See advt. at end of Beverly.
 Peters William, 155 Essex n. Corning
 Phillips Frank H. 11 Maple ave.
 Porter Adoniram J. 21 Winthrop ave.
 Porter Winthrop T. 13 Winthrop ave.
 Remsen John N. 19 Mulberry
 ROUNDY & SWAN, 62 Water. *See advt.*
at end of Beverly.
 Taylor Jacob, rear 32 Pleasant
 Wallis Daniel, rear 46 Federal
 Wallis Henry B. 96 Corning n. E. Lothrop
 Wallis & Allen, 234 Hale n. Brackenbury
 White Jeremiah, 27 Lothrop
 Woodberry Richard A. 7 Lake Shore ave.

Carpets.

Morse John L. 149 Cabot
Carriage Makers and Repairers.
 Crowell William B. jr. 316 Cabot
 DEWOLFE GEORGE H. 215 Rantoul.
See advt. at end of Beverly.
 Friend Seth, 231 Rantoul
 MOORE HIRAM W. 219 Rantoul. *See*
advt. at end of Beverly.
 SAWYER ELBRIDGE C. 126 Rantoul c.
 Bow. *See advt. at end of Beverly.*
 YOUNG & PURINTON, 215 Rantoul.
See advt. at end of Beverly.

Carriage Painters.

See Painters.
 MOORE HIRAM W. 219 Rantoul. *See*
advt. at end of Beverly.
 SAWYER ELBRIDGE C. 126 Rantoul
 cor. Bow. *See advt. at end of Beverly.*

Carriage Trimmers.

Friend Joseph E. 12 Cabot

W. C. PACKARD FURNITURE AND CARPET CO.,
 281 ESSEX STREET, next to Mechanic Hall.

Phillips Thomas J. 217 Rantoul
SAWYER ELBRIDGE C. 126 Rantoul
cor. Bow. *See advt. at end of Beverly.*

Caterer and Confectioner.

Killam E. F. Mrs. 132 Cabot

Cement.

See Lime and Cement.

Cement Works.

OBER PHILIP E. Porter and 17 Union.
See advt. at end of Beverly.

Chair Seater.

HERON N. S. 7 Dane. *See advt. at end of Beverly.*

Cigars and Tobacco.

BERRY G. C. & J. L. 259 Cabot. *See advt. at end of Beverly.*

Kimball Joel, 166 Rantoul

MASURY S. FRANK & CO. (wholesale and retail), 134 Cabot. *See page 827.*

WOODBURY THOMAS I. 150 Rantoul.
See advt. at end of Beverly.

Civil Engineer.

BERRY WILLIAM J. 153 Cabot, rooms 1 and 2. *See advt. at end of Beverly.*

Clergymen.

Adams Arthur P. (M. E.), 21 W. Dane n. Chase

Addison Daniel D. (Epis.), 27 Abbott

Aubrey A. J. (Univ.), 30 Railroad ave.

Bragg Lyman D. (M. E.), 40 Railroad ave.

Butler Ellery C. (Unit.), 23 Wallis

Cole Gideon (Bap.), 28 Pond

Crafts Daniel L. (Bap.), Hart n. Greenwood av3. Bev. Farms

Goudey George H. (Bap.), 9 Mechanic

Hoyt Edwin B. (Bap.), Valley, B. F.

Kiely Michael C. (R. C.), 253 Cabot

Lanphear Orpheus T. (Cong.), 13 Washington

Reade W. Churchill (Cong.), 17 Lovett

Reding Charles W. (Bap.), High, Bev. Farms

Ryan William H. (R. C.), 253 Cabot

Sessions Alexander J. (retired), 305 Cabot

Soule Sherrod (Cong.), 24 Washington

Strong William E. (Cong.), 174 Cabot

Thacher Seth T. (Bap.), rear 41 Bow

Clothing and Gent's Furnishings.

Griffin Dudley N. 126 Cabot

MARTIN J. B. & CO. 139 Cabot. *See advt. at end of Beverly.*

Clothing Manufacturer.

CARTER JOHN F. (oiled), 135 Park c. Creek. *See page 973.*

Coal and Wood Dealers.

Allen George W. 7 Pond

Dow & Larcom, Hale n. Everett, B. F.

Foster Robert B. 10 Beckford

GIRDLER JOHN, 78 Water. *See advt. at end of Beverly.*

THE PICKET COAL CO. 166 Cabot and 15 Water. *See advt. at end of Beverly.*

WENTWORTH CHARLES F. Everett, Bev. Farms *See advt. at end of Beverly.*

Commissioners to Qualify Civil Officers.

Choate Frederic W. 105 Rantoul

Edgett Isaac H. 329 Cabot

Morgan William H. Swan's ave.

Contractors.

See Stone Masons.

COFFIN & RANKIN, rear 24 Pleasant.
See advt. at end of Beverly.

CONNOLLY BROS. (stone) Vine ct. & Everett, B.F. *See advt. at end of Beverly.*

CORKERY DANIEL (stone), 6 Cox ct.
See advt. at end of Beverly.

DANFORTH EDWARD F. (building), 179 Dodge n. depot. *See advt. at end of Beverly.*

FITZGIBBON THOMAS (stone), 42 Abbott. *See advt. at end of Beverly.*

GALLOUPE A. A. & SON, 306 and 308 Cabot. *See advt. at end of Beverly.*

GREY MELVILLE E. 10 West Dane.
See advt. at end of Beverly.

HILL HUGH (stone and road), 556 Cabot n. Balch. *See advt. at end of Beverly.*

McCOMISKY & GALLOUPE, 4 Ober.
See advt. at end of Beverly.

OBER I. & E. H. Hale, B. F. *See advt. at end of Beverly.*

OBER PHILIP E. 19 Union. *See advt. at end of Beverly.*

OBER SAMUEL F. & SON, 32 Central.
See advt. at end of Beverly.

ROUNDY & SWAN (building), 62 Water.
See advt. at end of Beverly.

Cracker Baker.

STICKNEY GEORGE C. 20 Lovett. *See advt. at end of Beverly.*

Cracker Dealer.

Herrick George A. 413 Cabot

Creamery.

CALDWELL CHARLES E. 564 Cabot n. Balch. *See advt. at end of Beverly.*

Cucumbers (early).

GLINES GEORGE W. 47 Dodge. *See advt. at end of Beverly.*

Dentists.

DAVENPORT MELVIN E. (D. D. S.), Peabody bldg. Cabot opp. Washington. Office hours: 9 a. m. to 5 p. m.

DUDLEY EDMUND B. 107 Cabot
Eames George F. Odd Fellows blk. room 6.

HOOD CLARENCE O. (D. D. S.), 122 Cabot, rooms 9 and 10. Office hours: 9 a. m. to 12.30 p. m. and 1.30 to 5 p. m.

SWASEY OSCAR F. Masonic blk. 147 Cabot. Office hours: 2 to 6 p. m.

WM. J. LEFAVOUR, TEACHER OF PIANO, ORGAN AND VIOLIN. 175 ESSEX STREET.

Doors, Blinds, Etc.

PUTNAM & POPE, 82 River. *See advt. at end of Beverly.*

ROUNDY GEORGE, 62 Water. *See advt. at end of Beverly.*

Drain Pipe.

LAWRENCE CHARLES A. Lawrence ct. *See advt. at end of Beverly.*

OBER PHILIP E. 19 Union. *See advt. at end of Beverly.*

Dressmakers.

Averill Preston A. Mrs. 182 Rantoul
Bartlett Georgia E. Miss, 25 Creesy
Bennett Elizabeth P. Mrs. 26 Broadway
Benson Jennie L. Miss, 4 Dane
Burnham Almira Miss, 8 Butman
Butman Carrie P. Miss, 11 Summer
Campbell Lizzie Miss, 27 W. Dane
Davis Sarah E. Miss, 8 Hale
Dike Sarah M. Miss, 41 Washington
Downing Susan E. Miss, 14 Central ct.
Downs Mary Mrs. 16 Cox ct.
Fisher Lillie F. Miss, 9 Woodberry
Flynn James Mrs. 276 Cabot
Foster Abbie C. 90 Hale n. Lothrop
Foster Ella F. Hale opp. Brackenbury
Foster Lillian C. Miss, 29 Wallis
Foster Lizzie P. Miss, 153 Cabot, room 3
Goldsmith Mabel Miss, 15 Bow
Gorten Helen A. Miss, 15 Bow
Gould Mary A. Miss, 21 Pleasant
Gray I. Jennie Miss, 6 Dane
Grey E. C. & Co. 122 Cabot, room 5
Haskell Nellie A. Miss, 8 Lake View ave.
HERON NEHEMIAH S. MRS. 7 Dane.
See advt. at end of Beverly.

Howe Lucy A. Miss, 22 Franklin pl.
Jones Elizabeth W. Mrs. 194 Rantoul
Kelley Delia E. Miss, 84 Cabot
Killam Fannie E. Miss, 96 Cabot
Larue Mary N. 23 Elliot
Lennon Ellen E. Miss, 176 Dodge
Liffen Annie M. Miss, 168 Cabot
Longfellow Sophronia H. Mrs. 19 Pond
Mildram Hannah W. Miss, 9 Home
Mills Charles W. Mrs. 184 Cabot
Mitchell Lucy E. Miss, 42 Bow
Murphy Martha B. Miss, 6 Davis
Obear George F. Mrs. Hale n. Everett, B.F.
Obear Nellie F. Miss, 44 Federal
Parker Sarah S. Mrs. 2 Elm
Pickett Carrie F. Miss, 1 Dane
Powars Lucy A. C. Mrs. 141 Cabot, room 8
Preston Nellie Miss, 35 Broadway
Remmonds Mary A. Miss, 21 Bartlett
Riddle Bessie R. Mrs. 136 Cabot
Roberts Mattie Miss, 19 Dane
Sanderson Sarah O. Miss, 16 Elliot
Sinclair A. V. Mrs. 130 Cabot
Small Judith A. Mrs. 38 Bartlett
Snell Mary J. Mrs. 30 Mechanic
Story Mary D. Miss, 30 Bow
Thorndike Mercy C. Mrs. 144 Cabot
Trask Clara A. Mrs. 352 Cabot
Wentworth Helen J. Mrs. 152 Park
Whittier Grace Miss, 9 Washington

Dry and Fancy Goods.

Morse John L. 149 Cabot
Pitcher John W. 137 Cabot
Stanley John W. 192 Cabot

Earthen Ware.

LAWRENCE CHARLES A. Lawrence ct.
See advt. at end of Beverly.

Electrician.

Webb Frank A. 145 Cabot

Enamellers.

Whitman Manufacturing Co. 36 Cabot

Expresses.

AMERICAN EXPRESS CO. Frank Woodbury 2d, agent, 145 Cabot. *See page 16.*

APPLETON GEORGE A. (Beverly and Salem), 186 Cabot and 15 Dane. *See advt. at end of Beverly.*

Bell Frank W. (Manchester, Beverly and Salem), 11 Myrtle

Bell William H. (Beverly & Lynn), 32 Railroad ave.

Corkery Patrick (local), 6 Cox ct.

Finnick John W. (Beverly and Salem), 38 Chase

Foster Robert B. (local), 10 Beckford

Hoogerzeil Peter jr. 43 Bartlett

Jones William F. (local), 7 Pleasant

MARSHALL & MOULTON EXPRESS CO. (Boston, Beverly and Beverly Farms), Park n. depot, also 4 Washington. *See advt. at end of Beverly.*

WILSON JOHN L. (local) 7 Linden ave. *See advt. at end of Beverly.*

Fancy Goods.

Emerson Rachel K. Mrs. 170 Cabot

Story Larkin W. 155 Cabot

WILSON JOSEPH A. 146 Cabot. *See page 845.*

Fish Dealers.

Bennett & Telfer, Hart n. Haskell, B. F.
Crowell David & Son (wholesale), 107 to 111 Water

Dodge J. Stanwood (wholesale), 31 Cabot

Huntoon Benjamin, 164 Rantoul

May & Brooks, Hale n. Pride's Crossing, B. F.

O'Brien Bros. West n. Hale, B. F.

STOPFORD WILLIAM, 7 Railroad ave. and 2 Cabot. *See advt. at end of Beverly.*

STOPFORD WILLIAM & CO. Hale n. Pride's Crossing, B. F. *See advt. at end of Beverly.*

Fish Pedlers.

Arlington William H. 133 Water*

Jones Samuel, 50 Elliot

Parsons William H. 13 Wellman

Whitehouse Michael, 197 Hale c. Neptune

W. C. PACKARD & CO., DELIVER ALL GOODS FREE, THROUGH ESSEX COUNTY.

Flags.

PHILINTE LEON G. 43 Water. *See advt. at end of Beverly.*

Florists.

Dow & Larcom, Hale n. Everett, B. F.
Guinivan David H. 23 Lovett
Larcom Benjamin, 3 Jackson
Mack John, 38 Rantoul
Mitchell John E. 453 Cabot

Flour, Grain, &c.

BAKER CHARLES J. Park cor. Pleasant. *See advt. at end of Beverly.*
BURNHAM ORRIN B. 187 and 189 Rantoul. *See advt. at end of Beverly.*
Dodge Albert, 70 Park
Linnehan Daniel M. Hale n. Pride's Crossing, B. F.
Symonds Samuel B. (wholesale), 53 Water
WENTWORTH CHARLES F. Everett, B. F. *See advt. at end of Beverly.*
Wiley R. W. & Co. Haskell, B. F.

Fountain Pens.

Stopford Fountain Pen Co. (manufr's), 141 Cabot

Fruit and Confectionery.

Bonaventura Izopiro, 125 and 245 Cabot
Branney Joseph, 162 Cabot
Lancaster John S. 10 Essex
Randall E. & Co. 83 Cabot
Woodbury Arthur A. 252 Hale n. Boyles

Furnaces and Ranges.

LUNT BENJAMIN S. 77 and 79 Cabot. *See advt. at end of Beverly.*

Furnishing Goods.

MARTIN J. B. & CO. 139 Cabot. *See advt. at end of Beverly.*
NEAL W. S. & CO. (gents), 150 Cabot. *See page 828.*

Furniture Dealers.

LEE & CRESSY, 232 Cabot. *See advt. at end of Beverly.*
LUNT BENJAMIN S. 77 and 79 Cabot. *See advt. at end of Beverly.*

Furniture Mover.

WILSON JOHN L. 7 Linden[?] ave. *See advt. at end of Beverly.*

Furniture Repairers.

Harris John F. 26 Essex
HERON NEHEMIAH S. 7 Dane. *See advt. at end of Beverly.*
LEE & CRESSY, 232 Cabot. *See advt. at end of Beverly.*

Gardeners.

Connolly, Stephen, Everett, B. F.
Rogers Eben, 673 Cabot

Gas Company.

Beverly Gas Light Co. office, 164 Cabot; works, 50 River

Grain Dealers.

See Flour, Grain, etc.

Granite Cleaners.

DELARA, THISSELL & CO. 51-2 Dane. *See advt. at end of Beverly.*

Granite Dealer.

FITZGIBBON THOMAS, 42 Abbott. *See advt. at end of Beverly.*

Granite Works.

KIMBALL HIRAM, 30 Butman. *See advt. at end of Beverly.*

Grocers.

Andrews Ella Mrs. 121 Water
Bennett and Telfer, Hart n. Haskell, B. F.
Beverly Co-operative Association, 85, 89 and 228 Cabot
Boston Branch. George H. Ford, proprietor, 63 Front
Burchsted John, Hale c. High, B. F.
Cullivan John & Son, 32 Cabot
Davenport J. K. & Son, 118 Cabot
FOSTER HORACE, 588 Cabot opp. Dodge. *See advt. at end of Beverly.*
Hardy D. W. & Son, Hale n. High, B. F.
Haskell Gardner, 61 Bridge opp. Livingston ave.
Hatch & Mitchell, 309 Cabot
Holden Fred W. 284 Cabot
King Van E. 135 Dodge n. depot
LARCOM, BELL & CO. 96 Cabot. *See page 845.*
Marston & Sturtevant, 302 Cabot
Martin Patrick H. 23 Front
Messinger William E. 176 Rantoul
PLACE AMOS F. 208 Rantoul. *See advt. at end of Beverly.*
Randall E. & Co. 83 Cabot
Sinclair A. V. 142 Cabot
SMITH FRANKLIN, 81 Cabot. *See advt. at end of Beverly.*
Sullivan Owen P. 11 Cabot
TAYLOR THEODORE, 231 and 233 Cabot. *See advt. at end of Beverly.*
Wallace James P. 50 Pond
Woodbury Arthur A. 251 Hale n. Boyles
Woodbury Horace P. 123 Hale n. Woodberry
WOODBURY THOMAS I. 150 Rantoul. *See advt. at end of Beverly.*

Hairdressers.

Casey William J. 54 Water
Chamberland Gedeon, 125 Rantoul
Chamberland M. Mrs. (ladies and children), 125 Rantoul
Corthell Benjamin L. Hotel Trafton
DeSousa Manuel I. 147 Cabot [1
Ferrick William H. Odd Fellows blk. room
Gwinn William H. 279 Cabot
Houston & Coleman, 122 Cabot, room 8
Leblanc Joseph E. 68 Railroad ave.
Sheehan Michael, West n. Hale, B. F.
Silva Antonio, 87 and 243 Cabot

WM. J. LEFAVOUR, AGENT FOR THE "STANDARD" SEWING MACHINE. 175 ESSEX STREET, SALEM.

Hardware.

LEFAVOUR FRED G. (wholesale and retail), 36 Railroad ave. *See advt. at end of Beverly.*
 ROUNDY GEORGE, 62 Water. *See advt. at end of Beverly.*
 WHITCOMB & CARTER, 182 and 186 Cabot. *See advt. at end of Beverly.*

Harness Dealers and Makers.

Barker & Kilham, 10 Bow
 Friend Joseph E. 12 Cabot
 Howse Thomas W. 24 Bow
 Works William F. 16 Bow

Hats and Caps.

MARTIN J. B. & CO. 139 Cabot. *See advt. at end of Beverly.*
 NEAL W. S. & CO. 150 Cabot. *See page 828.*

Hay and Straw.

BAKER CHARLES J. Park c. Pleasant. *See advt. at end of Beverly.*
 BURNHAM ORRIN B. 187 and 189 Rantoul. *See advt. at end of Beverly.*
 Dodge Albert, 70 Park
 Linnehan Daniel M. Hale n. Pride's Crossing, B. F.
 MURPHY CORNELIUS, 58 Pleasant n. Park. *See advt. at end of Beverly.*
 WENTWORTH CHARLES F. Everett, Bev. Farms. *See advt. at end of Beverly.*

Heel Manufacturers.

See Inner Soles, etc.

Horse Car Stations.

Blakeney John A. Mrs. 252 Rantoul
 Richards John H. 273 Cabot

Horse Clipping.

Lefavour James A. 33 Front
 PHIPPEN THOMAS M. 47 Lovett. *See advt. at end of Beverly.*

Horse Shoers.

See also Blacksmiths.

TAYLOR HERBERT W. West n. Hale, B. F. *See advt. at end of Beverly.*
 WALLACE SAMUEL D. 53 Dodge. *See advt. at end of Beverly.*
 YOUNG & PURINTON, 215 Rantoul. *See advt. at end of Beverly.*

Hotels.

Hotel Trafton, Darling L. Trafton, proprietor, 76 to 80 Railroad ave.
 QUEEN HOTEL (Queen Hotel Co.), 37 Lothrop. *See advt. at end of Beverly.*

Ice Cream.

BUXTON GEORGE F. 255 Cabot. *See advt. at end of Beverly.*
 Killam E. F. Lefavour's blk. 132 Cabot

Ice Dealers.

Davis Addison. Preston pl. Bev. Farms
 DODGE BENJAMIN N. 506 Cabot n. Balch. *See advt. at end of Beverly.*
 DODGE & BROUGHTON, 506 Cabot n. Balch. *See page 844.*
 Drivers' Union Ice Co. Enon at Wenham lake
 HILL HUGH, 556 Cabot n. Balch. *See advt. at end of Beverly.*
 Smith David C. & Co. 158 Rantoul

Inner Soles, Stiffenings, etc.

Elliott William E. 13 Central
 ELLIS GEORGE W. 52 Railroad ave. *See advt. at end of Beverly.*
 Flint M. Osgood (heels, etc.), 130 Park
 Goodhue L. K. & Co. (heels, etc.), 63 Federal
 Kenney Isaiah S. (heels), 7 Madison ave.
 Lefavour & Leighton (heels and counters), 60 Railroad ave.
 Lovett Solon, 63 Federal

Insurance Agents.

COLLIER PERRY, 94 Cabot. *See page 865.*
 Danforth Samuel G. 179 Dodge n. depot
 Dodge Charles L. 41 Washington
 LEE CHARLES F. 153 Cabot, room 4. *See advt. at end of Beverly.*
 LEFAVOUR ISSACHAR, 16 Washington. *See advt. at end of Beverly.*
 MURNEY JOHN M. 153 Cabot, rooms 1 and 2. *See advt. at end of Beverly.*
 PORTER SAMUEL, 147 Cabot. *See advt. at end of Beverly.*
 Stone Samuel H. 162 Cabot

Jewellers.

See Watchmakers.

Junk Dealers.

Greenlaw Charles W. 554 Essex n. Hull
 Hinkley Ezekiel F. 8 Spring
 Holden Charles, 21 Roundy
 Poland Wm. H. B. 62 Rantoul

Justices of the Peace.

Commissions generally renewed. Expire

| | |
|---------------------|----------------|
| Andren Alban, | Oct. 13, 1893 |
| Appleton Hooper A. | Mch. 20, 1896 |
| Baker John I. | Jan. 25, 1895 |
| Boyden Roland W. | Sept. 26, 1895 |
| Callely John J. | Jan. 25, 1895 |
| Choate Frederic W. | Sept. 18, 1896 |
| Choate William | Dec. 23, 1892 |
| COLLIER PERRY, | Sept. 21, 1894 |
| Connolly Michael J. | Oct. 9, 1896 |
| Crowell Francis J. | Mch. 20, 1896 |
| Dodge Charles L. | Feb. 1, 1895 |
| Driver William R. | April 23, 1891 |
| Endicott Robert R. | May 31, 1895 |
| Farley James P. jr. | Sept. 29, 1893 |
| FULLER SAMUEL A. | Jan. 23, 1891 |
| Giddings Charles I. | Mch. 19, 1897 |
| Giddings Edward L. | Mch. 5, 1897 |
| Haskell Josiah A. | Jan. 16, 1891 |
| Kilham Charles H. | Feb. 6, 1891 |

**CHAMBER SETS, OVER 100 STYLES TO SELECT FROM, AT
 PACKARD'S, ESSEX STREET.**

| | |
|---------------------|----------------|
| LEE CHARLES F. | July 30, 1892 |
| LEFAVOUR ISSACHAR, | May 22, 1896 |
| Loring Augustus P. | Nov. 14, 1895 |
| Loring Caleb W. | June 13, 1895 |
| Lothrop Thornton K. | May 5, 1893 |
| LOVETT WILLIAM H. | April 21, 1893 |
| Luke Otis H. | Sept. 11, 1896 |
| Moulton John A. | April 21, 1893 |
| MURNEY JOHN M. | June 22, 1894 |
| Murphy Jeremiah, | Jan. 1, 1897 |
| Norwood Francis, | Feb. 16, 1894 |
| PORTER SAMUEL, | July 21, 1893 |
| QUILL DENNIS W. | Dec. 12, 1890 |
| ROUNDY GEORGE, | Dec. 19, 1895 |
| SMITH CHARLES D. | June 13, 1895 |
| Sohier William D. | June 21, 1895 |
| Stone Samuel H. | Mch. 20, 1896 |
| Thacher Seth T. | Nov. 14, 1895 |
| Watson John H. | April 3, 1896 |

Kindling Wood.

HARRIGAN J. & SON, rear 1 Rantoul.
See advt. at end of Beverly.

Kitchen Furnishing Goods.

LUNT BENJAMIN S. 77 and 79 Cabot.
See advt. at end of Beverly.

Lather.

Knowlton Frank, 26 Ober

Land Surveyor.

BERRY WILLIAM J. 153 Cabot, rooms
1 and 2. *See advt. at end of Beverly.*

Laundries.

BEVERLY STEAM LAUNDRY, C. A.
Hurd, proprietor, 1 Rantoul. *See
advt. at end of Beverly.*
Joe Lee, 161 Rantoul
Joe Wing, 247 Cabot
King John E. 54 Colon
Wah Lung, 57 Cabot

Lawyers.

Boyden Roland W. 153 Cabot, room 7
Choate William, 153 Cabot, room 5
FULLER SAMUEL A. Odd Fellows' blk.
room 9
Giddings Charles I. 13 Federal
Loring Augustus P. Thissell n. Hale, Bev.
Farms
QUILL DENNIS W. 153 Cabot, rooms 1
and 2. *See page 875.*
SMITH CHARLES D. Commercial blk.
See page 875.

Leather Dealers.

Choate William E. jr. & Co. (soles and sole
leather), 37 Park

Leather Manufacturers.

Adams T. B. Worsted Apron & Leather
Co. Bass River st.

Lettuce (all the year).

GLINES GEORGE W. 47 Dodge. *See
advt. at end of Beverly.*

Library (circulating).

Twohig William H. 116 Cabot
WILSON JOSEPH A. 146 Cabot. *See
page 845.*

Lime and Cement.

THE PICKETT COAL CO. 166 Cabot
and 15 Water. *See advt. at end of
Beverly.*

Lumber Dealers.

PUTNAM & POPE, 82 River. *See advt.
at end of Beverly.*
ROUNDY GEORGE, 62 Water. *See advt.
at end of Beverly.*

Machinists.

FELLOWS GEORGE E. & CO. Park cor.
Pleasant. *See advt. at end of Beverly.*
SMITH & DIXON, 121 Rantoul. *See
advt. at end of Beverly.*
WHITE & BAILEY, 63 Railroad ave.
See advt. at end of Beverly.
WOOD JOHN JR. 71 to 77 Rantoul. *See
page 824.*

Marble Works.

KIMBALL HIRAM, 30 Butman. *See advt.
at end of Beverly.*

Marine Railway.

Crowell David & Son, 107 to 111 Water

Market Gardeners.

Appleton Hooper A. 15 Hull n. Essex,
Bev. Farms
Cole Samuel, 2 Cole c. Essex
Edwards Israel O. 572 Essex n. Wenham
line
Edwards John F. 540 Essex n. Hull
Edwards Justin M. 540 Essex n. Hull
GLINES GEORGE W. 47 Dodge. *See
advt. at end of Beverly.*
Needham Daniel, 688 Cabot n. Trask
Preston William H. Hart, Bev. Farms
Proctor Nathan P. Cherry Hill Farm, Co-
nant
Smith Benjamin E. 51 Green
Younger Morris, 628 Essex n. Wenham
line

Masons.

CORKERY DANIEL (stone), 6 Cox ct.
See advt. at end of Beverly.
Crosby Forman A. rear 28 Mulberry
Dodge Charles F. 6 School
FITZGIBBON THOMAS (stone), 42 Ab-
bott. *See advt. at end of Beverly.*
Fowler John C. 7 Edwards
Grant B. D. & Son, 36 Cabot
Kendall James H. 6 Milton
Morse John P. 48 Bisson
Ober Bros. 17 Union
OBER PHILIP E. 17 Union. *See advt.
at end of Beverly.*
WILLIAMS AUGUSTUS, rear 18 Fed-
eral. *See advt. at end of Beverly.*
Williams Joseph P. 132 Rantoul

**WM. J. LEFAVOUR, SELLS PIANO STOOLS, COVERS, MUSIC AND
BOOKS. 175 ESSEX STREET, SALEM.**

Medicines.

BERRY G. C. & J. L. 259 Cabot. *See*
advt. at end of Beverly

Merchant Tailors.

McKEAN THOMAS W. 187½ Cabot. *See*
advt. at end of Beverly.

WEBBER ISRAEL T. 143 Cabot. *See*
back cover.

Milk Dealers.

Bell Pierce, 26 Balch n. Cabot.
Brown Angelo C. 25 Creesy
CALDWELL CHARLES E. 564 Cabot.
See advt. at end of Beverly.

Choate Alfred P. 329 Dodge n. Wenham
line

Clark George, 215 Elliot
Cole Levi, 19 Woodberry
Creesy William A. 2d, 12 Creesy
Cressy Fred O. 149 Elliot
Day Samuel A. 797 Cabot n. Wenham
line

Dodge Francis A. 8 Arthur
Dodge Joshua S. 400 Cabot
Foster Issachar, 88 Corning
Giles Benjamin V. (wholesale), 195 Elliot
Gwinn Milton S. 233 Dodge n. school
house

Kennett James A. 595 Cabot n. Dodge
Lefavour Howard R. 31 Vestry
Marshall Ernest L. 31 Dodge
Marshall John F. 115 Essex n. Cedar
Mason George O. 408 Cabot
Millett William H. 71 Conant n. Cabot
Morrill Ebenezer K. Preston pl. B. F.
Moses Charles, 13 Locust ave.
Parsons George A. 74 Dodge n. Conant
Penny A. Lincoln, 64 Colon
Philbrick Fred, 70 Colon
Pickett John, 64 E. Dane
Porter Isaac E. 13 Winthrop ave.
Porter Sylvester E. 21 Winthrop ave.
Stanley Charles A. 452 Essex n. school
house
Thompson Thomas F. 57 Standley, Bev.
Farms
White Stephen D. 8 Cole n. Essex
Wilson George W. Cabot n. Conant

Milliners.

Allen Mary A. Mrs. 301 Cabot
Emerson Rachel K. Mrs. 170 Cabot
Grey E. C. & Co. 122 Cabot, room 5
Lovett Lucy F. Miss, 304 Cabot
Putnam Martha E. Mrs. 256 Cabot
Sanford L. G. H. Miss, 152 Cabot
Woodbury Clara F. Mrs. 21 Broadway

Morocco Manufacturers.

Bresnahan Thomas H. 68 River
Lynch Bros. 66 River
Tingley William C. & Sons, 17 Congress

Music Store.

EMILIO E. VICTOR, 155 Cabot. *See*
back cover.

Music Teachers.

Corthell Nellie D. Mrs. 23 Union
Foster Lillian H. Miss, 61 Essex
Gangloff George W. 36 Bartlett
Hinchliffe Eva G. Miss, 268 Cabot
Liffen Lizzie A. Miss, 99 Elliot
Mead Josephine Miss, 37 Ocean
Preston Ernest, Old Fellows' blk. room 4
Wales Sarah E. Miss, 8 Cabot
Webber Etta B. Miss, 28 Cabot
West George H. (banjo), 30 Bow

Newspapers, etc.

BEVERLY CITIZEN, Irving W. Allen,
proprietor, 8 Vestry. *See advt.*
at end of Beverly.
BEVERLY TIMES (Times Publishing
Co.), 6 Franklin pl. *See advt. at*
end of Beverly.
Essex Echo (Times Publishing Co.), 6
Franklin pl.
The Spirit of the Word, Arthur P. Adams,
editor, 21 W. Dane

Notaries Public.

Commissions generally renewed. Expire
Andren Alban July 25, 1895
LEE CHARLES F. May 7, 1897
LOVETT WILLIAM H. Oct. 12, 1894
PORTER SAMUEL, April 23, 1897
STONE SAMUEL H. March 20, 1896

Nurses.

Brown Martha A. Mrs. Wilson ave.
Cleaves Benjamin A. 36 Lovett
Downing Mary W. Mrs. 137 Balch
Foster Eliza A. Mrs. 31 Front
Foster Theresa Mrs. 13 Charnock
Frye Lizzie Miss, 24 Union
Gould Mary S. Miss, 3 Davis
Haskell Sarah E. Mrs. Everett, B. F.
Hennessey Sarah A. Mrs. 5 Cox ct.
Higbee Henrietta B. Mrs. 14 Kernwood
ave.
Hilyard Julia A. Miss, 32 Wallis
Lee Elizabeth C. Miss, 572 Essex n. Wen-
ham line
Lennon Abby Mrs. 176 Dodge
Murphy Annie Mrs. 6 Davis
Newhall Orpha A. Mrs. 65 Enon, n. Wen-
ham line
Oviatt Carrie L. Miss, 111 Hale
Patterson Nancy E. Mrs. 8 Hancock
Pierce Hannah W. Mrs. 18 Prospect
Smith Jane E. Mrs. 22 Mulberry
Spalding Charles L. 9 Brown
Stone Ann S. Mrs. 67 Bridge
Thomas Delia Mrs. 7 Lovett
Webber Elizabeth S. Mrs. 11 Cedar

Oiled Clothing Manufacturer.

CARTER JOHN F. 135 Park c. Creek.
See page 973.

Painters.

See Carriage Painters.
Choate Edwin, 331 Dodge n. Wenham
line

**W. C. PACKARD & CO., LARGEST HOUSE FURNISHERS IN
ESSEX CO. Next to Mechanic Hall.**

Cook Elisha F. rear 8 Roundy
 Crosby Abram L. 15 Mulberry
 Dodge Benjamin F. rear 299 Cabot
 Dooling James, 175 Rantoul
 ELDRIDGE J. P. & CO. 124 Rantoul.
See advt. at end of Beverly.
 Foster William L. rear 5 Hardy
 Hodgkins Bros. West n. Hale, B. F.
 MOORE HIRAM W. (carriage), 219 Rantoul. *See advt. at end of Beverly.*
 Moulton William A. (sign), 42 Essex
 MUNSEY FRANK L. (fresco), Lefavour block, room 7. *See advt. at end of Beverly.*

Porter J. V. & Co. 20 Railroad ave.
 Remmonds William R. 9 Bow
 Rowe Bennett, 13 Front
 SAWYER E. C. (carriage), 126 Rantoul c. Bow. *See advt. at end of Beverly.*

South & Morgan, rear 16 Franklin pl.
 Thomas Joshua, 32 Wallis
 Wilson Frederick R. 10 W. Dane

Paper Hangers and Hangings.

ELDRIDGE J. P. & Co. 124 Rantoul.
See advt. at end of Beverly.
 McKnight John W. 34 Railroad ave.

Patents.

Andren Alban, solicitor, 108 Cabot
 Martin & Co. (manufrs.), 37 Park

Periodicals and Stationery.

Twohig William H. 116 Cabot
 WILSON JOSEPH A. 146 Cabot. *See page 845.*
 Woodbury Charles H. 170 Cabot

Photographer.

Alley Hiram F. 140 Cabot

Physicians.

BONGARTZ WALTER E. (Homoe.), 220 Cabot. Office hours 1 to 3 and 7 to 9 p. m. Sundays 2 to 4 p. m.
 DEARBORN JOHN H. 265 Cabot. Office hours 8 to 9 a. m. 12 m. to 2 p. m. and 6 to 9 p. m.
 Eames George F. Odd Fellows' block, room 6.
 HADDOCK CHARLES W. 12 Bartlett. Office hours 8 to 8.30 a. m.; 1.30 to 2.30, and 7 to 9 p. m. Telephone 95-2.
 HAYES THOMAS J. 264 Cabot. Office hours 8 a. m. 1 to 3 and 7 to 9 p. m.
 Haynes Louisa Mrs. 14 Prospect
 STICKNEY GEORGE A. 88 Cabot. Office hours 7 to 9 a. m. 1 to 3 and after 6 p. m. Telephone 52-4.
 SWASEY OSCAR F. Masonic block, 147 Cabot. Office hours 2 to 6 p. m.
 Thissell J. Abbott, 188 Hale opp. Neptune
 Torrey Samuel W. 106 Cabot
 Tyler Waldo, Oak n. depot, B. F.

WARDWELL PERCIVAL G. (Homoe.), 240 Cabot. Office hours 7.30 to 9 a. m. 1 to 3.30 and 7 to 8.30 p. m.

Piano and Organ Tuners.

EMILIO E. VICTOR, 155 Cabot. *See back cover.*

Gardner William A. 54 Rantoul

Picture Store.

Story Larkin W. 155 Cabot

Planing Mill.

BARKER WILLIAM R. & CO., 58 River.
See advt. at end of Beverly.

Plumbers, etc.

Ingersoll Daniel S. 11 Railroad ave.
 Pierce Forester H. Oak c. Vine ct. B. F.
 ROBERTSON R. & J. 9 Abbott. *See advt. at end of Beverly.*

WALLACE EDWIN L. 5 Washington
See advt. at end of Beverly.

Webber William A. 2d, 281 Cabot

Posts and Balusters.

ST. CLAIR HARRY M. 58 River. *See advt. at end of Beverly.*

Potato Chips.

Perkins Otis L. Woodberry

Pottery.

LAWRENCE CHARLES A. Lawrence court. *See advt. at end of Beverly.*

Poulterers.

Bisbee Henry C. 10 Lovett pl.
 Dugan Henry J. (Wayside Poultry Yards), 150 Dodge n. depot
 Kelley Thomas, 113 Bridge
 Lear John, 2 Boyles
 Thompson Thomas F. 57 Standley, B. F.

Poultry Supplies.

BAKER CHARLES J. Park c. Pleasant.
See advt. at end of Beverly.

Printers

ALLEN IRVING W. Lefavour block, 8 Vestry. *See advt. at end of Beverly.*
 Riddle Thomas B. 12 West Dane n. Mulberry
 TIMES PUBLISHING CO. 6 Franklin pl. *See advt. at end of Beverly.*

Produce.

Choate George P. 14 Cole n. Essex
 GLINES GEORGE W. 47 Dodge. *See advt. at end of Beverly.*
 Gray William W. 46 Chase
 Symonds Samuel B. (wholesale), 53 Water

Provisions.

Andrews Charles H. Water
 Beverly Co-operative Association, 85, 89 and 228 Cabot
 Blake Alonzo N. Hale n. West, B. F.

WM. J. LEFAVOUR, SELLS VIOLINS, GUITARS, CORNETS, FLUTES, BANJOS, SHEET MUSIC, BOOKS, STRINGS, ETC. 175 ESSEX STREET, SALEM.

Cullivan John & Son, 32 Cabot
 Dane Joseph W. Hale n. Pride's Crossing, B. F.
 Davenport J. K. & Son, 118 Cabot
FOSTER HORACE, 588 Cabot opp. Dodge.
See advt. at end of Beverly.
 Hatch & Mitchell, 309 Cabot
 Holden Fred W. 284 Cabot
LARCOM, BELL & CO. 96 Cabot. *See page 845.*
 Marston & Sturtevant, 302 Cabot
 Martin Patrick H. 23 Front
PLACE AMOS F. 208 Rantoul. *See advt. at end of Beverly.*
 Pray James P. 34 Cabot
 Sheldon Charles A. 139 Dodge n. depot
 Sinclair A. V. 142 Cabot
SMITH FRANKLIN, 81 Cabot. *See advt. at end of Beverly.*
 Southwick G. H. & Son, 185 Cabot
 Sullivan Owen P. 11 Cabot
TAYLOR THEODORE, 231 and 233 Cabot. *See advt. at end of Beverly.*
 Wallace James P. 50 Pond
 Woodbury Arthur A. 251 Hale n. Boyles
 Wyatt Edward E. Hale n. West, B. F.

Pump and Block Maker.

Rounds & Fegan, 28 Water

Rattan Dealer.

HERON NEHEMIAH S. 7 Dane. *See advt. at end of Beverly.*

Real Estate Agents.

COLLIER PERRY, 94 Cabot. *See page 865.*
DANFORTH EDWARD F. 179 Dodge n. depot. *See advt. at end of Beverly.*
 Eldredge West D. 20 School
LEE CHARLES F. 153 Cabot, room 4. *See advt. at end of Beverly.*
LEFAVOUR ISRAEL, 136 Cabot
LEFAVOUR ISSACHAR, 16 Washington. *See advt. at end of Beverly.*
MURNEY JOHN M. 153 Cabot, rooms 1 and 2. *See advt. at end of Beverly.*
PORTER SAMUEL, 147 Cabot. *See advt. at end of Beverly.*
ROUNDY GEORGE, 62 Water. *See advt. at end of Beverly.*
 Stone Samuel H. 162 Cabot

Refrigerators.

LUNT BENJAMIN S. 77 and 79 Cabot. *See advt. at end of Beverly.*

Restaurants.

AVENUE HOUSE (O. B. Currier), 22 Railroad ave. *See advt. at end of Beverly.*
 Grant Francis P. 64 Railroad ave.
 McNeill Archibald, 120 Cabot
 Smith Lorenzo, 67 Park
 Story John F. 71 Park

Rice Bread.

GATCOMB L. B. 16 Franklin place. *See advt. at end of Beverly.*

Sailmaker.

PHILINTE LEON G. 45 Water. *See advt. at end of Beverly.*

School Furniture.

WHITCOMB A. G. 73 Fulton, Boston. *See page 974.*

Schools.

See Teachers.

SMITH MARY B. MISS, (home and day,) 53 Lothrop. *See advt. at end of Beverly.*

Seeds.

WHITCOMB & CARTER, 184 and 186 Cabot. *See advt. at end of Beverly.*

Sewing Machine Repairers.

FELLOWS GEORGE E. & CO. Park cor. Pleasant. *See advt. at end of Beverly.*
SMITH & DIXON, 121 Rantoul. *See advt. at end of Beverly.*
WHITE & BAILEY, 63 Railroad ave. *See advt. at end of Beverly.*

Shafting, Pulleys and Hangers.

WHITE & BAILEY, 63 Railroad ave. *See advt. at end of Beverly.*

Ship Chandler.

Foster George B. 45 Water

Shoes.

See Boots and Shoes.

Soles and Sole Leather.

Choate William E. jr. & Co. 37 Park

Stables.

Bennett & Telfer, Hart n. Haskell, B. F.
BREWER GEORGE (livery and sale), 8 W. Dane. *See advt. at end of Beverly.*
 Butman Charles L. (boarding and baiting), 135 Cabot
 Dane Joseph W. Vine ct. Bev. Farms
 Hardy & Day, Hale c. High, Bev. Farms
MAGUIRE & HERRICK (livery, hack and boarding), 3 School. *See advt. at end of Beverly.*
 Morgan John F. (sale and exchange), 451 Essex n. school house
MURPHY CORNELIUS (livery, hack and boarding), 58 Pleasant. *See advt. at end of Beverly.*
PHIPPEN THOMAS M. (boarding and sale), 47 Lovett. *See advt. at end of Beverly.*
 Wyatt & Trowt (livery and boarding), Hale n. Pride's Crossing, B. F.

Stair Builder.

ST. CLAIR HARRY M. 58 River. *See advt. at end of Beverly.*

Stamping.

Allen Mary A. Mrs. 301 Cabot

Steam and Water Pipe Fitters.

FELLOWS GEORGE E. & CO. Park cor. Pleasant. *See advt. at end of Beverly.*

W. C. Packard & Co., CARPETS AND DRAPERIES, NEXT TO MECHANIC HALL

ROBERTSON R. & J. 9 Abbott. *See* *advt. at end of Beverly.*

WALLACE EDWIN L. 5 Washington. *See* *advt. at end of Beverly.*

Stone Cleaners.

DeLARA, THISSELL & CO. 5½ Dane. *See* *advt. at end of Beverly.*

Stone Masons and Contractors.

Appleton Isaac, 43 Essex
CONNOLLY BROS. Vine ct. and Everett, B. F. *See* *advt. at end of Beverly.*

CORKERY DANIEL, 6 Cox ct. *See* *advt. at end of Beverly.*

FITZGIBBON THOMAS, 42 Abbott. *See* *advt. at end of Beverly.*

Foster David L. 48 Ober
Larcom George T. West n. Hale, B. F.
Linehan Daniel & Son, Hale n. Pride's Crossing, B. F.

Watson John H. Everett B. F.
Watson Lawrence, Hale n. West, B. F.

Stone Quarries.

FITZGIBBON THOMAS, 42 Abbott. *See* *advt. at end of Beverly.*

Linehan Daniel & Son, Hale n. Pride's Crossing

WELCH JAMES, Wellman and Essex. *See* *page 909.*

Stone Yard.

KIMBALL HIRAM, 30 Butman. *See* *advt. at end of Beverly.*

Stone and Yellow Ware.

LAWRENCE CHARLES A. Lawrence ct. *See* *advt. at end of Beverly.*

Stoves and Tinware.

Friend Charles, 2 to 12 Railroad ave.
Hinkley William W. & Co. 91 Cabot
LUNT BENJAMIN S. 77 and 79 Cabot. *See* *advt. at end of Beverly.*

Street Railway.

BEVERLY AND DANVERS STREET RAILWAY CO. car station and office Rantoul c. Elliott. *See* *advt. at end of Beverly.*

Surveyors.

BERRY WILLIAM J. 153 Cabot, rooms 1 and 2. *See* *advt. at end of Beverly.*
Haskell Josiah A. 136 Cabot

Tailors.

Hughes George, 258 Cabot
Lord Frank E. 122 Cabot, rooms 1 and 6
McKEAN THOMAS W. 187½ Cabot. *See* *advt. at end of Beverly.*
Maginnes James, 87 Cabot
WEBBER ISRAEL T. 143 Cabot. *See* *back cover.*

Teachers.

See also Music Teachers.

Haskell Sophia A. Mrs. (Kensington), 16 Butman

Haskell William (private school), 16 Butman

Raymond R. R. Mrs. (china painting), 27 W. Dane

Sheldon Fidelia Miss (painting), 21 Hale

SMITH MARY B. MISS (private school), 53 Lothrop *See* *advt. at end of Beverly.*

Studley Misses (Kindergarten), 12 Thorn-dike

Tucker Mary E. Mrs. (poetry and art), 40 Central

Woodbury Annie W. Miss (painting), 34 Abbott

Teaming.

Allen George W. 7 Pond
Hoogerzeil Peter jr. 43 Bartlett

Lovett John W. 4 Colon n. Cabot
Standley Rufus A. West n. Hale, B. F.

WENTWORTH CHARLES F. Everett, B. F. *See* *advt. at end of Beverly.*

WILSON JOHN L. 7 Linden ave. *See* *advt. at end of Beverly.*

Telegraph (Western Union).

Woodberry's drug store, 188 Cabot

Telephone (New England).

Public Office, 166 Cabot
Public Office, D. W. Hardy & Son's, Bev. Farms

Tent Maker.

PHILINTE LEON G. 45 Water. *See* *ad t. at end of Beverly.*

Toilet Articles.

BERRY G. C. & J. L. 259 Cabot. *See* *advt. at end of Beverly.*

Tricycles (Maker and Repairer).

WOOD JOHN JR. 71 to 77 Rantoul. *See* *page 824.*

Undertakers.

LEE & CRESSY, 232 Cabot. *See* *advt. at end of Beverly.*

Upholsterers.

Harris Frank B. 11 Central
LEE & CRESSY, 232 Cabot. *See* *advt. at end of Beverly.*

Rogers & Chase, 138 Cabot

Variety Stores.

Blakeney John A. Mrs. 252 Rantoul
Connolly Mary A. Miss, West n. Hale, B. F.

DeLara Sarah E. Mrs. 5 Dane
Flynn Eliza Miss, 24 Front

McGloin Elizabeth F. Miss, West n. Hale, B. F.

Marshall Asa O. West c. Hale, B. F.
Richards John H. 273 Cabot

Trowt Fred W. Hale n. Pride's Crossing

Veterinary Surgeon.

Tittle Albert F. 224 Cabot

Wagon Makers.

See *Carriage Makers.*

WM. J. LEFAVOUR, SELLS PIANOS AND ORGANS ON EASY INSTALMENTS. 175 ESSEX STREET.

Watchmakers and Jewellers.

Hill John B. & Son, 160 Cabot
 Hinchliffe Oliver C. 268 Cabot
 Webb Alden, 145 Cabot

Water Gates and Hydrants.

OBER PHILIP E. (cement), 19 Union.
See advt. at end of Beverly.

Wedding Cake.

BUXTON GEORGE F. 255 Cabot. *See*
advt. at end of Beverly.

COTTERELL WILLIAM A. 15 Knowlton.
See advt. at end of Beverly.

Wheelwrights.

Crowell William B. jr. 316 Cabot
 DEWOLFE GEORGE H. 215 Rantoul. *See*
advt. at end of Beverly.
 Meservey William W. 84 Water
 SAWYER E. C. 126 Rantoul c. Bow. *See*
advt. at end of Beverly.

Whip Sockets.

NEW ENGLAND SOCKET CO. (manu-
 facturers), 1 Rantoul. *See advt. at*
end of Beverly.

Wood Carver.

Woodberry Richard A. 7 Lake Shore ave.

Wood Dealers.

See Coal and Wood.

HARRIGAN J. & SON (kindling), rear 1
 Rantoul. *See advt. at end of Beverly.*

Wood Turners and Workers.

BARKER WILLIAM R. & CO. 58 River.
See advt. at end of Beverly.
 Whitman Manufacturing Co. 36 Cabot

Wood and Paper Boxes.

ALLEN GEORGE H. 81 Federal. *See*
advt. at end of Beverly.
 GROVER & FRIEND, 36 Cabot. *See*
advt. at end of Beverly.
 KILHAM D. A. & Co., 20 Congress. *See*
advt. at end of Beverly.

Worsted Work.

Quiner Kate F. Miss, 40 Pleasant

Yacht Sails.

PHILINTE LEON G. 43 Water. *See*
advt. at end of Beverly.

Yarn Dealer.

Smith Benjamin M. 37 Railroad ave.

TOWN OF BEVERLY.

Officers.

Selectmen.—Freeborn W. Cressy, *chairman*; Robert R. Endicott, John H. Woodberry, Horace W. Woodberry, Nathan H. Webb. Salary \$150 each. Regular meetings are held every Saturday evening.

Town Clerk.—William H. Lovett; salary \$1000. Office hours 8½ to 12 and 2 to 5.

Town Treasurer.—Robert G. Bennett; salary \$600. Office at Beverly Savings Bank.

Collector of Taxes.—Ezekiel F. Obear.

Assessors.—John A. Moulton, *chairman*, Jos. Haskell, Israel E. Lovett, John M. Murney, Daniel Foster.

Auditor.—Charles F. Lee.

Superintendent of Streets.—Augustus Williams.

Registrars of Voters.—George P. Brown, until May 1, 1891; John B. Cressy until May 1, 1892; William Haskell until May 1, 1893; William H. Lovett, clerk.

Commissioners of Sinking Fund.—Thomas A. Lefavour, *chairman*; Robert R. Endicott, Albert Perry.

Commissioners of Public Parks.—Peter E. Clark, *chairman*; Charles Cressy, Francis Norwood.

Trustees of Public Library.—Joseph D. Tuck, Franklin Leach, William R. Driver, Edward L. Giddings, George E. Woodberry.

Trustees of Centreville Hall.—Henry W. Foster, Charles A. Stanley, Stephen P. Elliott.

Surveyors of Lumber.—Daniel Wallis, Hooper A. Appleton, Perry Collier.

Fence Viewers.—Edward F. Danforth, Perry Collier, Nehemiah S. Heron.

Field Drivers.—Alfred Foster, John G. Drown, Nehemiah S. Heron, John G. Brown, William H. Butman, John W. Lovett, Michael Whitehouse, Milton S. Gwinn, George H. Edwards, Henry S. Woodbury, William H. Blanchard, George E. Cole, John G. Munsey.

Pound Keeper.—William Stevens.

Undertakers.—Israel F. Lee, Freeborn W. Cressy.

Sealer of Weights and Measures.—Ezekiel F. Obear.

Measurers of Wood and Bark.—Eben Day, Henry Woodbury, Horace Foster, George E. Cole.

Inspector of Lime.—Thomas D. Davis.

Draw-tender, Bass River Bridge.—Adoniram Porter.

Janitor of Town Hall.—David T. Hanners.

Keeper of Lock-up.—Thomas D. Brown.

Chief of Police.—William M. Woodbury.

Night Police.—Warren O. Jones, Geo. K. Farnum, Maurice Heaphy, Charles H. Smith, Calvin L. Williams, Alonzo L. Goodhue.

Constables.—William H. Blanchard, Chester Hobbs, Warren O. Jones, George T. Larcom, William P. Moses, John G. Munsey, Frank S. Raymond, William Stevens, William M. Woodbury.

Special Police.—David T. Hanners, Lorenzo Colson, Timothy Foley, Alfred G. Munsey, James A. Payson, Nehemiah S. Heron, Amos Homans, Samuel A. Gentlee, Fred S. Choate, Walter Farnam, John J. Dennis, Willard R. Hatch, Henry W. Edwards, Jesse A. Blake, James T. Eldredge, John W. Haskell, John F. Standley, George I. South, Joseph F. Standley, Samuel K. Poulan, Samuel Walter Woodberry.

Board of Health.—Andrew E. Story, *chairman*; George A. Stickney, Robert N. Lee, Horatio A. Haskell, John W. Stone.

Water Board.—Peter E. Clark, *chairman*; Henry W. Foster, George Swan, *Secretary*.

Superintendent of Water Works.—Chas. Pickett. Salary \$1200.

Collector of Water Tax.—Charles W. Pickett.

Overseers of the Poor.—Joseph H. Herick, *chairman*; Alden Webb, John W. Quiner. Regular meetings are held last Monday afternoon of each month at the almshouse.

Superintendent of Almshouse.—William Stevens.

Town Physician.—Percival G. Wardwell.

Fire Department.

Chief Engineer.—Levi K. Goodhue.

First Assistant.—George Swan.

Second Assistant.—Henry B. Pousland.

Other Engineers.—Samuel Cole, David Standley, Robert H. Grant, Frank Marshall, Rufus A. Standley, S. Walter Woodberry.

Clerk of Engineers.—George Swan.

W. C. PACKARD & CO., LARGEST STOCK, LOWEST PRICES, 281 ESSEX ST.

Forest Firewards.—Samuel Walter Woodberry, Samuel Cole, David Standley, Rufus A. Standley.

ENGINE AND HOSE COMPANIES.

Beverly Steamer Co. No. 1, Central Station. Prince Ober, foreman; Fred A. Swinn, clerk.

Enterprise Steamer Co. No. 2, Central Station. Charles E. Smith, foreman; Robert Robertson, clerk.

Steamer Co. No. 3, Hale cor. West, Beverly Farms. George W. Tucker, foreman; Elmer Standley, clerk.

Washington Hose Co. No. 1, Rantoul c. Roundy. Edward B. Avery, foreman; Gilman Taylor, clerk.

Excelsior Hose Co. No. 2, Rantoul st. Richard Heaphy, foreman; A. B. Christopher, clerk.

Fair Play Hose Co. No. 3, Conant st. Nelson A. Brown, foreman; F. E. Ludden, clerk.

Fire King Engine & Hose Co. No. 4, Essex st. Wm. A. Stevens, foreman; Horace E. Elliott, clerk.

Perseverance Hose Co. No. 5, Hale c. West, Beverly Farms. Ezra P. Williams, foreman; George H. Bennett, clerk.

Louer Hose Co. No. 6, Hale c. East Lothrop. Charles A. Larcom, foreman; Henry E. Patch, clerk.

N. H. Foster Hook & Ladder Co., Central Station. William E. Coffin, foreman; Henry S. Parker, clerk.

Hook & Ladder Co. No. 2, Hale c. West, Beverly Farms. John P. Allen, jr., foreman; William R. Brooks, clerk.

Beverly Firemen's Relief Association.

N. H. Webb, President; R. H. Grant, Vice President; Henry S. Parker, Secretary; Frank Marshall, Treasurer. Membership, 200; annual assessment, \$1.00. Association incorporated Feb. 1885.

School Committee.

Chairman.—John I. Baker.

Term expires March, 1891.

Samuel Cole, William Choate, Edward L. Giddings, Edwin L. Pride.

Term expires March, 1892.

Dudley N. Griffin, John I. Baker.

Term expires March, 1893.

Augustus A. Galloupe, Edward F. Danforth, William W. Hinkley.

Secretary.—William H. Lovett.

Truant Officers.

Nehemiah S. Heron, Jesse A. Blake, John J. Dennis, James T. Eldredge.

Public Schools and Teachers.

HIGH, Essex st., Benjamin S. Hurd, principal; Lilla A. Wilde, Mary A. Tucker, Bessie F. Butman, Jennie A. Cole.

BRISCOE, Essex st., Alice E. Whitmarsh, Clara W. Lamson, Lillian F. Sheldon, Martha W. Perry, Kate F. Davis, Alice P. Lamson, Louise L. Prince, Florence K. Kienzle.

SOUTH, Stone st., Martha W. Pedrick, Annie P. Rogers, Louisa M. Ford, Emma M. Driver, Florence E. Lefavour, Abby H. Wallis, Lizzie G. Russell, M. Louise Hawkes.

WASHINGTON, Elliot cor. Rantoul st., Faustina A. Horton, Hattie A. Raymond, Clara Remmonds, Alice Butman, Nannie S. Friend, Luna Cutler, Lucy A. Weston.

COVE, Hale st., Mary F. Eaton, Henrietta Brower, Lucy B. Lufkin.

FARMS, Haskell st., Mary L. Dow, H. A. Wilkins, M. Lizzie Hull.

BASS RIVER, Conant st., Charles S. Brown, Gertrude M. Glines.

CENTREVILLE, Essex st., Abby A. Appleton.

DODGE'S ROW, Dodge st., Ruth E. Stetson.

RYALL SIDE, Lizzie E. Trask.

Churches.

FIRST BAPTIST CHURCH, Cabot c. Abbott, organized March 25, 1801. No settled pastor. Superintendent of Sunday school, Samuel L. Foster. Clerk of church, Hervey Lunt. Sexton, Samuel A. Gentlee. Organist, Scott Fraser. Deacons, George Roundy, Ezra A. Stone, Edward P. Sargent, Benjamin W. Eldredge, Rufus Larcom, Rufus E. Larcom. Clerk of Society, Horace W. Woodberry. No debt unprovided for. Funds bequeathed, \$7000.

SECOND BAPTIST CHURCH, Hart street, Beverly Farms, organized Sept. 9, 1834, Pastor, Edwin P. Hoyt. The first church built at the Farms, and finished in 1830; the bricks used in building were brought from No. Beverly, and were part of the first cotton factory erected in the United States. Present building erected in 1844. Four men have been sent into the ministry by this church: Levi A. Abbott, D. D., George M. Preston, George Ober and Edwin F. Mitchell. Rev. C. W. Reding has been pastor three times in a period of forty years, and is now living in peaceful retirement from active service, a member of the church, much beloved by all. The church is in a prosperous condition.

SECOND CONGREGATIONAL CHURCH, Cabot c. Conant street, North Beverly; organized, 1715. Acting pastor, John P. Pillsbury. Superintendent of Sunday

WM. J. LEFAVOUR, IVERS & POND, and VOSE & SONS' UPRIGHT AND GRAND PIANOS.
175 ESSEX STREET. - - SALEM, MASS.

school, Francis Jenness. Sexton, William A. Nutter. Clerk, Charles S. Brown. Secretary and Treasurer, Miss Sarah Edwards.

DANE ST. CONGREGATIONAL CHURCH, Danestreet; organized Nov. 9, 1802. Pastor, Sherrod Soule, settled, 1888. Deacons, Luther Woodbury, Cornelius W. Studley, Joseph H. Baker, Horace P. Foster, John E. Foster, James H. Moulton. Church treasurer, Henry Woodbury. Parish treasurer, Horace P. Foster. Clerk of Church, Charles H. Butman. Clerk of parish, Albert Vittum. Superintendent of Sunday School, Luther S. Herrick. Sexton, Stephen Abbott.

WASHINGTON ST. CONGREGATIONAL CHURCH, Washington street; organized Feb. 8, 1837. Pastor, William E. Strong; settled, 1885. Superintendent of Sunday school, Dr. Melvin E. Davenport. Deacons, Issachar Lefavour, Thomas A. Morgan, Alexander Haskell, Charles H. Symonds. Clerk of church, N. S. Heron. Clerk of parish, John H. Girdler. Parish committee, Louis D. Webber, Samuel Cole, Samuel L. Abbott jr. Sexton, Nehemiah S. Heron.

SAINT PETERS EPISCOPAL CHURCH. Cabot c. Bow street; organized 1863. Daniel Dulaney Addison, rector settled 1889. Superintendent of Sunday school, the rector. Wardens, John D. Lovett, Charles D. Hardy. Clerk, Ernest Preston. Treasurer, John D. Lovett. Sexton, John Stone. This parish also owns a Parish House connected with the church as a home for the various societies, and a rectory, the residence of the minister, 27 Abbott st.

AVENUE METHODIST EPISCOPAL CHURCH, Railroad ave.; organized 1867. Pastor, Lyman D. Bragg. Treasurer of trustees, F. W. Grush. Treasurer of stewards, Miss A. E. Edgerly. Superintendent of Sunday school, F. W. Bernard. Sexton, George I. South.

METHODIST SOCIETY, Lefavour's block, Cabot street; organized 1878. This society is undenominational and unsectarian and based solely on the Bible as a whole; it is a branch of that body of Christ's followers who love God's *method*, and hence in this sense alone are "Methodists," and who believe in 'the restitution of all things, in "ages to come." Pastor, Arthur P. Adams.

ROMAN CATHOLIC CHURCH, "Star of the Sea," 251 Cabot street; organized 1869. Pastor, W. H. Ryan; assistant, M. C. Kieley. Sunday school in charge of Sisters of Notre Dame.

ST. MARGARET'S CHURCH, Hale street, Beverly Farms; organized July 10, 1887. Pastor, William H. Ryan, settled July 10, 1887. Assistant, Michael Kieley. Superintendent of Sunday school, the Pastor. Sexton, Michael Riordan.

FIRST PARISH UNITARIAN CHURCH, Cabot c. Hale street; organized Sept. 20, 1667, O. S. Pastor, Ellery C. Butler; settled, 1872. Treasurer, William H. Lovett; Clerk, Walter L. Boyden. Sunday school organized in 1810; Superintendent, Roland W. Boyden.

FIRST UNIVERSALIST CHURCH, Thordike street; organized Feb. 17, 1840. Pastor, A. J. Aubrey, settled Jan 1, 1888. Superintendent of Sunday school, Benjamin Huntoon; Sexton, Fred Patch.

The first pastor was Rev. John Prince, now a resident of Washington, D. C. The Ladies' Aid Society was organized in 1840. The Sunday school was organized in 1843; the church built in 1846. The Ballou Club was organized in 1877; the president of the club is A. A. Stewart. The president of the Ladies' Aid Society is Mrs. F. A. Wallis.

CENTREVILLE RELIGIOUS UNION, organized Nov. 1870. Meetings are held Sundays at 2 and 7 o'clock P. M. in the chapel. Officers are elected in January. Committee, Samuel Patch, Stephen P. Elliott; Secretary and treasurer, Charles H. Patch.

WM. J. LEFAVOUR, MASON & HAMLIN and STORY & CLARK
ORGANS. 175 ESSEX STREET, SALEM.

SOCIETIES, INSTITUTIONS, COMPANIES, ETC.

- | | |
|---|---|
| <ol style="list-style-type: none"> 1. Aggressive Lodge of Good Templars. 2. American Legion of Honor. 3. Ancient Order of United Workmen. 4. Atlantic Boat Club. 5. Ballou Club. 6-7. Banks. 8. Beethoven Club. 9. Beverly Board of Fire Underwriters. 10. Beverly Board of Trade. 11. Beverly Branch of Woman's Indian Association. 12. Beverly Building Association. 13. Beverly Co-operative Association. 14. Beverly Co-operative Bank. 15. Beverly Farms Boot and Shoe Company. 16. Beverly Female Charitable Society. 17. Beverly Fireman's Relief Sick Benefit Association. 18. Beverly Fuel Society. 19. Beverly Gas Light Co. 20. Beverly Gun Club. 21. Beverly High School Alumni Association. 22. Beverly Improvement Society. 23. Beverly Light Infantry. 24. Beverly Republican Club. 25. Beverly Riding Club. 26. Beverly Rifle Association. 27. Beverly Seaman's Widow and Orphan's Friend Society. 28. Beverly Shoe Manufacturer's Association. 29. Beverly Tennis Club. 30. Beverly Water Board. 31. Beverly Woman's Christian Temperance Union. 32. Beverly and Danvers Street Railway. 33. Central Club. 34. Co. G. 23rd Regt. Association. | <ol style="list-style-type: none"> 35. Daughters of Liberty. 36. Fisher Charitable Society. 37-38. Grand Army of the Republic. 39. Improved Order of Red Men. 40. I. O. R. M. Degree of Pocahontas. 41. Knights of Honor. 42. Knights of the Golden Eagle. 43. Lasters' Protective Union. 44-46. Masons. 47. Mass. Catholic Order of Forresters. 48. Mount Olivet Chapter 29, Golden Rule Alliance. 49. Neighbors' Library Association. 50. New England Industrial School for Deaf Mutes. 51. Ocean Spray Lodge, I. O. G. T. 52-54. Odd Fellows. 55. Old Ladies' Home Society. 56. Order United American Mechanics. 57. Public Library. 58. Queen Hotel Company. 59. Royal Arcanum. 60. Royal Ark. 61. Sons of Temperance. 62. Sons of Veterans. 63. The T. B. Adams Worsted Apron and Leather Company. 64. Thorndike Bicycle Club. 65-66. United Order of Pilgrim Fathers. 67. Veteran Fireman's Association. 68. West Beach Order of American Firemen. 69. Woman's Christian Total Abstinence Union. 70. Woman's Relief Corps, G. A. R. 71. Woman's Suffrage League. 72. Young Ladies' Aid Society. 73. Young Men's Catholic Temperance Society. |
|---|---|

1. **AGGRESSIVE LODGE OF GOOD TEMPLARS**, No. 127; organized Nov. 22, 1886. Meetings are held in O. U. A. M. Hall, Atlantic block, every Monday evening. Officers are elected on the last Monday in July, October, January and April.

2. **AMERICAN LEGION OF HONOR**, REUBEN KENNISON COUNCIL, No. 712; organized August 29, 1881. Meetings are held second and fourth Mondays of each month at Shoe Mfrs. Asso. rooms. Officers are elected at last meeting in December. Commander, Alvah B. Woodbury; Secretary, Hermon H. Symonds; Treasurer, Frank Woodbury; Collector, Alden Webb.

3. **ANCIENT ORDER OF UNITED WORKMEN**, CABOT LODGE, No. 50; organized in 1883; Meetings are held first and third Thursday evenings of each month at O. U. A. M. Hall, Atlantic

block. Officers are elected the third Thursday in December. Edward F. Danforth, P. M. W.; Frank Marshall, M. W.; William C. Lynn, F.; George W. Wood, O.; John E. Davis, R.; Dudley N. Griffin, F.; Albert C. Lunt, R.; Nehemiah S. Heron, G.; John W. Stone, I. W.

4. **ATLANTIC BOAT CLUB**, foot of Abbott street; Winthrop E. Perry, President; Charles R. Elliott, Vice President; Andrew S. Edwards, Secretary; Hiram Worthen, Treasurer.

5. **BALLOU CLUB**, organized Feb. 20, 1877. Meetings are held every Tuesday evening in building in rear of church. Officers are elected first Tuesday in June; President, Alexander A. Stewart; Vice President, Elizabeth H. Ferrin; Secretary, Nellie A. Fegan; Financial Secretary, Mrs. Cora Tripp; Treasurer, Mrs. A. C. Wallis.

W. C. PACKARD & CO., HOUSE FURNISHERS,
NEXT TO MECHANIC HALL, SALEM.

Banks.

6. BEVERLY NATIONAL BANK, Cabot, cor. Thorndike street, chartered 1802; re-organized 1865. Capital \$200,000; surplus, \$60,000. President, Thomas A. Lefavour; Vice President, Albert Perry; Directors, George Roundy, S. B. Symonds, Joseph C. Kilham, Robert R. Endicott, Horace L. Walker. Cashier, Augustus Stevens; Teller, Allen H. Bennett. Discount, Tuesdays and Fridays. Bank hours, 8½ A. M. to 2 P. M.

7. BEVERLY SAVINGS BANK, Cabot cor. Thorndike street. Number of depositors, about 4000; amount of deposits, about \$1,200,000. President, Robert R. Endicott; Vice Presidents, John I. Baker, George Roundy, Samuel J. Foster, John Girdler, Augustus N. Clark, Albert Perry; Treasurer and Clerk, Robert G. Bennett; Trustees, William Endicott, John I. Baker, George Roundy, Samuel J. Foster, John Girdler, Samuel Porter, F. W. Choate, Charles H. Odell, Elijah E. Lummus, Augustus N. Clark, Francis Norwood, Albert Perry, Isaac Appleton, Rufus H. Woodbury, Patrick J. Lynch, Joseph H. Baker, Joseph A. Wallis, Robert R. Endicott, William R. Driver, Francis M. Dodge, Joseph C. Kilham, Joseph D. Tuck; Committee of Investment, Robert R. Endicott, Augustus N. Clark, Samuel J. Foster.

Deposits begin to draw interest on the fourth Wednesday of January, April, July and October. Dividends are payable on the fourth Wednesday of April and October, and are placed on interest as soon as payable, unless withdrawn. Bank hours, 8½ A. M. to 1½ P. M.

8. BEETHOVEN CLUB, organized Dec. 1888. Meetings are held every Monday evening during the winter, at G. A. R. Hall. Officers are elected annually. Wm. C. Morgan, President; Benj. Brown, Vice President; Alice Riddle, Secretary and Treasurer; Louisa Ford, Assistant Secretary; Dr. John W. Patch, Librarian. The board of directors consists of twenty members.

9. BEVERLY BOARD OF FIRE UNDERWRITERS, for Beverly, Essex, Hamilton, Wenham and Manchester. Meetings are held first Monday in each month at 162 Cabot. President, Samuel Porter; Secretary, Samuel H. Stone; Treasurer, Charles F. Lee; Rating Committee, Samuel Porter, Samuel H. Stone, Issachar Lefavour.

10. BEVERLY BOARD OF TRADE, organized 1888. Meetings are held the first Tuesday of each month. President, Austin Whitcomb; Vice Presidents, George P. Brown, John H. Girdler, Sidney W. Winslow, Robert R. Endicott; Sec., Samuel H. Stone; Treas., Edmund Giles, Jr.

11. BEVERLY BRANCH OF WOMAN'S INDIAN ASSOCIATION, organized Aug. 24, 1887. Meetings are held quarterly, gen-

erally at First Parish Chapel. Officers are elected at annual meeting. President, Rev. Daniel D. Addison; Secretary, Miss Nannie Stone; Treasurer, Miss Elizabeth D. Howe.

12. BEVERLY BUILDING ASSOCIATION, incorporated June, 1889. Capital \$40,000. Meetings are held at Board of Trade rooms as occasion requires. Officers are elected at annual meeting the last Tuesday in June. President, Austin Whitcomb; Clerk, Samuel H. Stone; Treasurer, Robert G. Bennett; Directors, Andrew W. Rogers, A. Whitcomb, Geo. P. Brown, Chas. H. Kilham, Geo. C. Stickney, R. R. Endicott, Jeremiah Murphy.

13. BEVERLY CO-OPERATIVE ASSOCIATION, organized March 1, 1879. Capital \$10,000. Stores No. 85-89, and 228 Cabot street. Meetings are held second Wednesdays in January, April, July and October. Officers are elected at annual meeting in January. Charles H. Symonds, President; John H. Larcom, Clerk and Treasurer; Horace P. Foster, Manager; Charles H. Millett, Philo C. Hanson, Frank Woodberry, Jeremiah Murphy, Directors.

14. BEVERLY CO-OPERATIVE BANK, organized August 14, 1888. Meetings are held third Tuesday of each month, at room 4, Endicott Building. Officers are elected annually. Capt. Octavius Howe, President; Geo. P. Brown, Vice President; Franklin Leach, Treasurer; Charles F. Lee, Secretary; Directors, Octavius Howe, Franklin Leach, Geo. P. Brown, Sidney W. Winslow, William J. Berry, Andrew W. Rogers, John M. Murney, John A. Moulton, Samuel Cole, Hezekiah O. Woodbury, Charles F. Lee.

15. BEVERLY FARMS BOOT AND SHOE COMPANY, Vine court; organized 1888. President, Augustus P. Loring; Clerk, Thomas D. Connolly; Treasurer, Peter E. Clark; Directors, Augustus P. Loring, Charles F. Preston, Stephen Eldredge, Jno. Knowlton, Andrew Standley; Auditing Committee, Daniel Linehan, William Gerrish.

16. BEVERLY FEMALE CHARITABLE SOCIETY, incorporated October, 1836. Meetings are held every Friday afternoon at the members' houses. Officers are elected annually. President, Mrs. William C. Boyden; Treasurer, Miss Hannah L. Rantoul; Secretary, Miss Mary E. Endicott.

17. BEVERLY FIREMEN'S RELIEF SICK BENEFIT ASSOCIATION. President, Levi K. Goodhue; Vice President, Robert H. Grant; Secretary, Henry S. Parker; Treasurer, Frank Marshall.

18. BEVERLY FUEL SOCIETY, incorporated Feb. 13, 1888. Annual meeting first Thursday of September at the Beverly Savings Bank. Officers are elected at annual meeting. President, Samuel Porter; Secretary, Robert R. Endicott; Treas-

WM. J. LEFAVOUR, SELLS PIANOS AND ORGANS ON EASY INSTALLMENTS. 175 ESSEX STREET.

urer, Charles F. Lee; Collectors, Charles F. Lovett, William A. Webber, Patrick J. Lynch, S. Augustus Endicott, Rufus Larcom.

19. BEVERLY GAS LIGHT CO., office 164 Cabot street. Gas works near Boston & Maine Railroad depot. The company also supplies electric lights. President, John I. Baker; Clerk and Treasurer, Andrew W. Rogers; Directors, John I. Baker, Sidney W. Winslow, Andrew W. Rogers, Freeman H. Winslow, Charles F. Pritchard. Annual meeting third Tuesday in July. Capital stock, \$60,000. Par value of shares, \$100.

20. BEVERLY GUN CLUB. President, W. P. Friend; Vice President, George Clough; Secretary, J. E. Wood; Treasurer, O. A. Gorten; Captain, W. O. Cree; Directors, J. Conway, C. Foster, G. Friend.

21. BEVERLY HIGH SCHOOL ALUMNI ASSOCIATION, organized April 12, 1888. Annual business meeting 2d Thursday of October; social meeting last Thursday of January; annual reunion 1st Thursday of June, at Briscoe Hall. Officers are elected at the annual business meeting. President, William Choate; Secretary, Miss Kate E. Trow; Vice Presidents, William A. Lee, Annie P. Roundy, H. L. Ober, S. F. Appleton; Treasurer, M. E. Davenport.

22. BEVERLY IMPROVEMENT SOCIETY, organized Sept. 13, 1888. Meetings are held annually and at call of President or ten members. Officers are elected at annual meeting in September. Mrs. R. R. Endicott, President; Miss Lucy Larcom, Mrs. Edward L. Giddings, Mrs. Dudley L. Pickman, Mrs. D. D. Addison, Miss Katherine P. Loring, Vice Presidents; Miss Bessie A. Baker, Secretary; Mrs. Francis Norwood, Treasurer.

23. BEVERLY LIGHT INFANTRY (Co. E., 8th Regt. M. V. M.), organized Oct. 14, 1814. Captain, Winthrop E. Perry; 1st Lieut., Lucius H. Perry; 2d Lieut., William Stopford. Armory, Cabot street, opp Catholic church.

24. BEVERLY REPUBLICAN CLUB, organized January, 1889. Meetings are held at 184 Cabot street monthly. Officers are elected in January and July. Frank S. Raymond, President; Edward A. Kilham, Secretary; Woodbury P. Lefavour, Treasurer.

25. BEVERLY RIDING CLUB, organized March 13, 1889. Meetings are held the third Wednesday in April and by order of executive committee. Officers are elected the third Wednesday in April. Executive committee: John H. Girdler, President; Henry B. Wallis, Vice President; John S. Baker, Secretary; Walter A. Perry, Treasurer; John W. Carter, H. O. Woodbury, Thomas M. Phippen.

26. BEVERLY RIFLE ASSOCIATION, organized Oct. 8, 1889. Meetings are held

annually the first Friday in October at Co. E., 8th Regt. Armory. Officers are elected at the annual meeting. President, Wm. Stopford; Vice President, C. G. Hinman; Secretary and Treasurer, R. Robertson; Executive Committee, John H. Pickett, Wm. Stopford, Lucius H. Perry, R. Robertson, Frank H. Allen, T. J. Fraser.

27. BEVERLY SEAMAN'S WIDOW AND ORPHAN'S FRIEND SOCIETY, organized March, 1833. Meetings are held first Thursday in each month, at houses of different members. Officers are elected first meeting in the year. Mrs. Elizabeth Foster, President; Mrs. Sarah L. Porter, Vice President; Mrs. Ruth D. Wilson, Treasurer; Mrs. Betsey A. Blakeney, Secretary; Mrs. Mary A. Ellingwood, Collector.

28. BEVERLY SHOE MANUFACTURERS' ASSOCIATION, organized April 22d, 1865. Meetings are held at Meacom's Building, cor. Cabot and Vestry, on first Thursday of each month. Officers are elected at the annual meeting in April. President, Jos. H. Baker; Vice Presidents, Albert Perry, Jos. A. Wallis; Secretary, Walter A. Perry; Treasurer, Josiah F. Bradstreet; Executive Committee, Rufus H. Woodbury, Frank Woodberry, Tristram Appleton, S. B. Bray, Joseph C. Dodge, Philo C. Hanson, Charles S. Hill; Hall Committee, H. L. Walker.

29. BEVERLY TENNIS CLUB, organized June 3, 1890. Meetings are held annually in April, when officers are elected. Executive Committee, H. F. Winslow, President; E. S. Foster, Secretary and Treasurer; Dr. M. E. Davenport. Membership Committee, Dr. M. E. Davenport, W. P. Walker, E. S. Foster.

30. BEVERLY WATER BOARD, organized April 27, 1888. Meetings are held every Friday evening in each month, at Town Hall. Peter E. Clark, Chairman; George Swan, Clerk.

31. BEVERLY WOMAN'S CHRISTIAN TEMPERANCE UNION, Beverly Farms, organized Dec. 12, 1885. Meetings are held the third Sunday evening of each month in chapel of Baptist church, Beverly Farms. Officers are elected once a year. President, Mrs. Abbie Pride; Secretary, Mrs. Lina Taylor; Treasurer, Miss M. Lizzie Hull.

32. BEVERLY AND DANVERS STREET RAILWAY Co., incorporated May, 1889. John I. Baker, President; Peter E. Clark, Treasurer; John S. Baker, Clerk and Superintendent.

33. CENTRAL CLUB, organized March, 1887. Meetings are held first and third Sundays in each month, at Odd Fellows Building. Officers are elected the first Sunday in March. President, Jeremiah Murphy; Vice President, Eugene F. Quirk; Secretary, Peter M. Riordan; Treasurer, Philip Fitzgibbon.

CARPETS AND UPHOLSTERY GOODS, W. C. PACKARD & CO.
281 ESSEX STREET, SALEM.

34. CO. G. 23RD REGT. ASSOCIATION, organized June 20th, 1888. Officers are elected annually. Charles A. Friend, President; William F. Early, Vice President; Joseph H. Baker, Secretary and Treasurer; Executive Committee, George A. Pickett, Charles Mitchell, Edward B. Perry.

35. DAUGHTERS OF LIBERTY, MAYFLOWER COUNCIL, No. 7., organized May 18, 1885. Meetings are held first and third Mondays of each month at Mechanics Hall, Atlantic block. Officers are elected semi-annually. Councillor, Ephraim M. Bates; Recording Secretary, Charles O. Whidden; Treasurer, Israel F. Lee; Financial Secretary, Miss Lizzie Prest; Vice Councillor, Mrs. William T. Rowe.

36. FISHER CHARITABLE SOCIETY, organized November 12, 1810. Annual meeting the first Thursday in September, at Beverly National Bank. Officers are elected at the annual meeting. President, Edward L. Giddings; Secretary, Robert R. Endicott; Treasurer, Robert G. Bennett; Trustees, Samuel W. Torrey, Robert R. Endicott, O. F. Swasey.

37. GRAND ARMY OF THE REPUBLIC, JOHN H. CHIPMAN JR., Post 89, organized June 10, 1869. Meetings are held Thursday evenings, at G. A. R. Hall, cor. Cabot street and Railroad ave. Officers are elected the first Thursday in December. West D. Eldredge, Commander; George P. Abbott, S. V. C.; James A. Wright, J. V. C.; Issachar Foster jr., Chaplain; James H. Kendall, Surgeon; William H. Morgan, Adjutant; Charles H. Millett, Quartermaster; John W. McKnight, Officer of Day; Warren Shaw, Outside Guard; Henry B. Pousland, S. M.; Henry N. Rogers, Q. M. S.

38. GRAND ARMY OF THE REPUBLIC, PRESTON POST, No. 188, Beverly Farms, organized April 24, 1887. Meetings are held every Thursday evening at Grand Army Hall. Officers are elected first Thursday in December. Eben Day, Commander; Charles Williams, S. V. C.; Andrew J. Crowell, J. V. C.; Andrew Standley, Adjutant; Benjamin F. Osborne, Quartermaster; Ezra K. Preston, Surgeon; John L. Eaton, Chaplain; Ezra P. Williams, O. D.; William H. Blanchard, O. G.

39. IMPROVED ORDER OF RED MEN, CHICATAUBUT TRIBE, No. 13, organized Feb. 22, 1886. Meetings are held at Red Mens' Hall, 122 Cabot street. Officers are elected in January and July. Prophet, Willard R. Hatch; Sachem, George A. Morgan; Sen. Sagamore, Josiah A. Brown; Jun. Sagamore; Richard A. Woodberry.

40. IMPROVED ORDER OF RED MEN, MAUMEE COUNCIL, No. 35, DEGREE OF POCAHONTAS, instituted May 9, 1890. The council meets the first and third Thursdays of each month at Red Men's Hall, 122 Cabot

street. Prophetess, Mrs. Kate R. Hood, Pocahontas, Miss Estella Merrill; Wenonah, Mrs. E. E. Ferrin; Powhatan, Mr. W. R. Hatch; Keeper of Records, Mrs. Lucy Abbott; Keeper of Wampum, Miss Ida Phipps.

41. KNIGHTS OF HONOR, ATLANTIC LODGE, No. 674, organized June 21, 1877. Meetings are held first and third Tuesday evenings of each month at Masonic Hall. Officers are elected the third Tuesday in June and December. Joshua Thomas, Dictator; Henry R. White, Past Dictator; William H. Lovett, Reporter; Samuel E. Smith, Financial Reporter; Alden C. Stevens, Treasurer.

42. KNIGHTS OF THE GOLDEN EAGLE, DANE CASTLE, No. 16, instituted April 4, 1889. Meetings are held Tuesday evenings of each week at Red Men's Hall. Officers are elected in June and December. Noble Chief, James O. Huggup; Vice Chief, John B. King jr., of Wenham; Master of Records, Eben F. Lovett.

43. LASTERS' PROTECTIVE UNION (Beverly branch), organized August 16, 1882. Meetings are held every Friday evening at Union Hall cor. of Cabot and Essex streets.

Masonic.

44. AMITY ROYAL ARCH CHAPTER, chartered March 12, 1873. Meetings are held fourth Tuesday of each month at Masonic Hall. Officers are elected on fourth Tuesday in October. Samuel A. F. Whipple, M. E. H. Priest; Fred C. Dodge, E. King; John W. Carter, E. Scribe; Samuel Porter, Treas.; S. Augustus Endicott, Sec.

45. LIBERTY LODGE, FREE AND ACCEPTED MASONS, chartered June 24, 1824. Meetings are held Monday evenings on or before full moon at Masonic Hall. Officers are elected in October. George A. Galloupe, Worthy Master; John W. Carter, Senior Warden; John S. Baker, Junior Warden; S. Augustus Endicott, Treasurer; Hervey Lunt, Secretary; Samuel Porter, Chaplain; John T. Goldsmith, Marshal; Isaac H. Edgett, Senior Deacon; Everett J. Burleigh, Junior Deacon; Jasper R. Pope, Senior Steward; Stephen W. Abbott, Junior Steward; Charles W. Marshall, Tyler.

46. LIBERTY MASONIC ASSOCIATION, organized March, 1867. Meetings are held the last Saturday in March annually at Masonic Hall. Officers are elected at annual meeting. John I. Baker, President; Edward L. Giddings and Horace L. Walker, Vice Presidents; George C. Stickney, Treasurer; S. Augustus Endicott, Secretary.

47. MASS. CATHOLIC ORDER OF FORESTERS, ST. MARGARET'S COURT, No. 68, organized April 14, 1888. Meetings are

WM. J. LEFAVOUR, AGENT FOR THE "STANDARD" SEWING MACHINE. 175 ESSEX STREET, SALEM.

held the first and third Wednesdays of each month at Marshall's Hall, cor. Hale and West streets, Beverly Farms. Officers are elected at last meeting in December. William M. Moriarty, Chief Ranger; John Bresnahan, Vice Ranger; Michael J. Riordan, Treasurer; Thomas M. Dix jr., Recording Secretary; Samuel A. Fogg, Financial Secretary; Rev. Michael J. Kiley, Chaplain; Dr. Thomas E. Hayes, Physician.

48. MOUNT OLIVET CHAPTER 29, OF THE GOLDEN RULE ALLIANCE, organized May 10, 1885. Meetings are held first Thursday of each month at members' houses. Officers are elected the first Thursday of January and July. Judge, Charles H. Symonds; Assistant, Thomas Lefavour; Advocate, Mrs. A. N. Merrill; Past Judge, George J. South; Collector, Sec. and Treasurer, Nehemiah S. Heron; Warden, Woodbury P. Lefavour; Chaplain, Alonzo N. Merrill; Guide, Charles H. Clements.

49. NEIGHBORS LIBRARY ASSOCIATION (Beverly Farms), West street, in the old Perseverance Engine House. It contains 1500 volumes and has sixty members. Open for the reception and delivery of books on Thursdays, from 7.45 to 9.30 P. M. and Saturday afternoons from 3 to 6. President, James B. Dow; Vice-Pres., S. F. Cahoon; Sec. Louis T. Wyatt; Treas. and Librarian, Herbert W. Taylor.

50. NEW ENGLAND INDUSTRIAL SCHOOL FOR DEAF MUTES, organized 1876; incorporated 1879. Superintendent, Miss Nellie H. Swett; Treasurer, John W. Carter; Teacher Lucy M. Swett; Teacher of Articulation, Miss Delia Sheldon; Trustees, Rev. Thomas Gallaudet, New York city; Rev. Julius H. Ward, Boston; John I. Baker, George Roundy, John W. Carter, Robert R. Endicott, Peter E. Clark, Edward L. Giddings, Dr. C. W. Haddock, Beverly; Thomas Appleton, Marblehead.

The school is situated on a farm of fifty-seven acres, on Elliot street. The aim of the school is to furnish an education to the deaf children of Massachusetts and other parts of New England. Applications for admission should be made to the superintendent.

51. OCEAN SPRAY LODGE, I. O. G. T., Beverly Farms, organized Jan. 1834. Meetings are held every Tuesday evening at Marshall's Hall. Officers are elected quarterly. C. T., Elmer Standley; V. T., Mrs. Lillie Gerrish; Sec., Charles E. Ober.

Odd Fellows.

52. SUMMIT ENCAMPMENT No. 41, I. O. O. F., instituted Sept. 20, 1870. Meetings are held first and third Tuesday evenings of each month in I. O. O. F. Hall, cor. Cabot st. and Broadway. Officers

are elected semi-annually in January and July. Edward F. Danforth, C. P.; John W. Abbott, H. P.; George H. Ford, S. W.; Andrew S. Edwards, Scribe; William G. Bisson, Treas.; Emerson G. Gordon, J. W.; Trustees, Andrew S. Edwards, John W. Quiner, Seth Friend.

53. BASS RIVER LODGE No. 141, I. O. O. F., instituted Feb. 20, 1851. Meetings are held every Saturday night at Odd Fellows Hall. Officers are elected in July and January. Joseph W. Ober, H. G.; William Stafford, V. G.; Ezra Standley, Rec. Sec.; William G. Bisson, Per. Sec.; Daniel S. Ingersoll, Treas.; Trustees, Josiah F. Bradstreet, Joseph H. Baker, Luther Woodbury jr.

54. FRIENDSHIP LODGE, No. 6, OF THE DEGREE OF THE DAUGHTERS OF REBEKAH, organized Jan. 10, 1870. Meetings are held the second and fourth Tuesdays of each month at Odd Fellows Hall. Officers are elected at last meeting in December. Noble Grand, Nancy S. Herrick; Vice Grand, Alice Creesy; Recording Secretary, Delia M. Maguire; Permanent Secretary, Lizzie Bell; Treasurer, Sarah F. Lee; Chaplain, Maria Dodge.

55. OLD LADIES' HOME SOCIETY, organized Feb. 4th, 1886. Meetings are held once a fortnight at the homes of the members. Officers are elected at annual meeting, second Monday in October. President, Miss Bella L. Bennett; Vice-President, Mr. S. W. Abbott; Sec., Lizzie F. Creesy; Treas., Lizzie L. G. Girdler; Directors, Bella L. Bennett, S. W. Abbott, Lizzie F. Creesy, Lizzie L. G. Girdler, Nellie D. Porter, Ella Curtis, Ida Bradstreet, Mrs. Albert Vittum, Mrs. Albert T. Barrows, Wm. A. Creesy 3d, Charles F. Lee.

56. ORDER UNITED AMERICAN MECHANICS, GOLDEN STAR COUNCIL, No. 22, organized March 28, 1883. Meetings are held every Wednesday evening at Mechanics Hall, Atlantic Block. Officers are elected at last meeting in Dec. and June. C., Fred P. Stanton; V. C., Wm. W. Dixon; Rec. Sec., John B. Goldsmith; A. Rec. Sec., A. B. Edwards; Fin. Sec., John W. Stone; Treas., N. S. Heron; Ind., C. H. Dockham; Ex., James A. Kennett; I. P., John Sands; O. P., Edward Standley; Trustee 18 months, J. H. Walker.

57. PUBLIC LIBRARY, Town Hall, Cabot street, established 1851. Trustees: President, Joseph D. Tuck; Secretary, Franklin Leach; E. L. Giddings, Wm. R. Driver, George E. Woodberry; Librarian, Martha P. Smith. Number of volumes 10,000, annual circulation, 25,000. Open for delivery of books every afternoon from 2 to 5, and Tuesday, Thursday and Saturday evenings from 7 to 9.

58. QUEEN HOTEL COMPANY (incorporated), 37 Lothrop. Charles A. Quincy,

GLENWOOD STOVES AND RANGES W. C. PACKARD & CO.
281 ESSEX STREET, SALEM.

Pres.; Israel Lefavour, Treas.; Charles A. Quincy, Israel Lefavour and Elliott J. Hyde, Directors. Capital, \$35,000:

59. ROYAL ARCANUM, ROGER CONANT COUNCIL, No. 239, organized Jan. 22, 1879. Meetings are held first and third Wednesdays of each month at Odd Fellows Hall. Officers are elected at last meeting in Dec. Regent, William A. Ferguson; Vice Regent, Frederick F. Eaton; Orator, Ernest L. Marshall; Secretary, Jeremiah L. Porter; Collector, Eugene L. Gould; Treasurer, George Swan; Chaplain, Frederick I. Cressey; Guide, Charles E. Grenough; Warden, Richard P. Thissell; Sentry, Wm. H. Hinchliff.

60. ROYAL ARK, BRIMBLE HILL LODGE, organized March 26th, 1890. Meetings are held at Manufacturers' Hall. Officers are elected annually. Aug. Stevens, President; Chas. Woodbury, Vice President; Chas. H. Butman, Sec.; Jeremiah L. Porter, Treas.; John B. Hill, Chaplain; Chas. H. Woodbury, Warden; Frank Williamson, Marshall; Fred Patch, Sentinel; Trustees, Augustus Stevens, Charles Woodbury, George A. Stickney, M. D.; Medical Examiner, George A. Stickney.

61. SONS OF TEMPERANCE, FRANKLIN DIVISION, No. 49, organized Aug. 21, 1882. Meetings are held Tuesday evenings at Atlantic Block. Officers are elected quarterly. Israel F. Lee, W. P.; Mrs. Caroline Larcom, W. A.; Mrs. M. E. Banks, R. S.

62. SONS OF VETERANS, CAMP JOHN LOW, No. 6, organized June 19, 1882. Meetings are held Tuesday evenings at G. A. R. Hall. Officers are elected in December. Captain, W. S. Hall; 1st Lieut., F. Ingersoll; 2d Lieut., Wm. E. Bailey; Camp Council, F. H. Herrick, W. P. Hanners, J. H. Hinkley; 1st Sergt., E. L. Hall; Q. M., W. C. Friend; Chaplain, C. W. Wallis.

63. THE T. B. ADAMS WORSTED APRON AND LEATHER Co. Capital, \$20,000. Thomas A. Johnston, Pres.; Edward G. Johnston, Treas. Manufacture fine grade of leather used in worsted mills, in finishing process of worsted clothing; also, manufacture leather belting. Factory located on Bass River street.

64. THORNDIKE BICYCLE CLUB, organized April 19, 1881. Meetings are held the first Tuesday in each month at rooms 4 and 5, Atlantic block. Officers are elected the first Tuesday in March.

65. UNITED ORDER OF PILGRIM FATHERS, SPEEDWELL COLONY, No. 86, organized May 6, 1887. Meetings are held the second and fourth Fridays in each month, at Mechanic's Hall. Officers are elected the fourth Fridays in June and December. Governor, William C. Lynn; Lieutenant Governor, George S. May; Secretary, An-

nie Davis; Collector, Charles L. Burnham; Treasurer, Helen A. Gorten; Chaplain, Hannah F. Lynn; Sergeant-at-Arms, Joseph F. Andrews; Deputy Sergeant-at-Arms, Ellen L. Fielder; Inside Sentinel, Elizabeth A. Brown; Outside Sentinel, John H. Morgan.

66. UNITED ORDER OF PILGRIM FATHERS, JOHN WEST COLONY, organized Aug. 20, 1887. Meetings are held first and third Fridays at Marshall's Hall, Beverly Farms. Officers are elected at last meeting in June and December. Elmer Standley, Governor; Abbie F. Marshall, Lieutenant Governor; John A. Burchsted, Secretary; A. O. Marshall, Treasurer; Albert F. Poole, Collector; Joseph H. Larcom, Chaplain.

67. VETERAN FIREMEN'S ASSOCIATION, organized Jan. 2, 1889. Meetings are held the first Wednesday evening of every month. Officers are elected annually in January. President, Col. Francis E. Porter; Vice Presidents, Levi K. Goodhue and Edward A. Kilham; Recording Secretary, John A. Moulton; Financial Secretary, Daniel A. Kilham; Treasurer, Hiram Worthen.

68. WEST BEACH ORDER OF AMERICAN FIREMEN, COUNCIL No. 113, organized January 2, 1888. Meetings are held the second Saturday evening of each month at Engine house, Bev. Farms. Officers are elected in January.

69. WOMAN'S CHRISTIAN TOTAL ABSTINENCE UNION, organized December 14, 1875. Meetings are held at No. 148 Cabot street. Officers are elected annually in January. Mrs. Mary J. Litchfield, President; Mrs. Abbie Butler, Mrs. Sarah G. Carrico, Vice Presidents; Mrs. Sarah J. Perkins, Secretary; Mrs. Prudence D. Hall, Treasurer.

70. WOMAN'S RELIEF CORPS, JOHN H. CHIPMAN JR., No. 30, G. A. R., organized May 7, 1883. Meetings are held every Wednesday evening at G. A. R. Hall. Officers are elected first stated meeting in December. Lizzie Wallis, President; Clara A. Trask, Senior Vice President; Mary J. Goldsmith, Junior Vice President; Alice L. Millett, Secretary; Francis Coffin, Treasurer; Kate R. Hood, Chaplain; Rebecca Pickett, Conductor; Sarah W. Rogers, Guard; Estelle Barker, Assistant Conductor; Nancy D. Poulan, Assistant Guard.

71. WOMAN'S SUFFRAGE LEAGUE. President, Mrs. M. A. B. Norwood; Vice Presidents, John I. Baker, Mrs. E. R. Barker, Mrs. Clara A. Trask; Secretary and Treasurer, Estelle L. Barker.

72. YOUNG LADIES' AID SOCIETY, organized May 16, 1890. Meetings are held every Friday evening at Young Men's Temperance Hall. Officers are elected semi-annually. President, Mrs. David

WM. J. LEFAVOUR, **IVERS & POND, and VOSE & SONS' UPRIGHT AND GRAND PIANOS.**
175 ESSEX STREET. - - SALEM, MASS.

Lynch; Vice President, Annie Campbell; Recording Secretary, Mary Coleman; Corresponding Secretary, Maggie Sughrue; Financial Secretary, Mamie Sullivan; Treasurer, Annie Brown.

73. YOUNG MEN'S CATHOLIC TEMPERANCE SOCIETY, organized January 23, 1872. Meetings are held every Tuesday evening at Norwood Hall, Railroad ave. Officers are elected third Tuesdays of April and October. President, James Field; Vice President, Michael F. Heaphy; Recording Secretary, James Whittenaughen; Corresponding Secretary, David Magner; Treasurer, Patrick Guinivan; Collector, Cornelius Sughrue; Librarian, Cornelius Foley; Trustees, John J. Heaphy, George F. Condon, Joseph Lindsay, Patrick Corbett, John J. Lynch.

Beverly Post Office.

Cabot cor. Broadway and Wallis Sts.

Postmaster, Charles H. Odell. Mails close for Boston, South, East, West and foreign, 7.45 and 10.15 a. m. 12 m. 3.45, 6 and 7.45 p. m. Salem, Peabody, Danvers, Marblehead and Gloucester Branch, 7.45 a. m. 12 m. and 6 p. m. Lynn, 7.45 a. m. 12 m. and 6 p. m. Mails arrive from Boston, South, West and foreign, 7, 8.30, 11.45 a. m. 3, 4.15 and 7 p. m.; from Salem, Peabody, Danvers, Marblehead and Gloucester Branch, 7, 8.30, 11.45 a. m. and 4.15 p. m.; from Lynn, 7, 8.30 a. m. and 3, 4.15 p. m.; from the East, 7 a. m. 12.30 and 4.15 p. m. Sunday mails arrive at 9.30 a. m. and close 5 p. m. Office closed on all legal holidays at 10.30 a. m. for the rest of the day. All incoming and outgoing mails go and come the same as on working days. Carriers make one collection and one delivery only on holidays.

Beverly Farms Post Office.

West n. Hale.

Postmistress, Mary A. Connolly. Mails for Boston close at 6.15 and 10.10 a. m. and 1.30 and 5.30 p. m.; and for Salem and the East at 6.15 and 10.10 a. m. and 5.30 p. m. Arrive from Boston at 7.45 a. m. and 12 m. and 3.15 and 6.00 p. m.; and from Salem and the East at 7.45 a. m., 3.15 and 6.00 p. m.

North Beverly Post Office.

Boston & Maine R. R. Depot, c. Dodge and Enon.

Postmaster, Van. E. King.

Pride's Crossing Post Office.

Near Boston & Maine R. R. Depot.

Postmaster, Fred W. Trowt. Mails for Boston, 8.00 and 10.15 a. m. and 1.35 and 5.40 P. M. Mails for Salem and the East, at 10.15 a. m. Mails from Boston, 7.05 and 11.35 a. m. and 3.02 and 5.49 p. m. Mails from Salem and the East, 3.02 p. m.

Cemeteries in Beverly.

Abbott street; Farms on Hart street; Hale street; North Beverly on Cabot street.

All are the property of the town, and are under the care of the Board of Health.

WHARVES IN BEVERLY.

Central (Roundy's), 55 to 69 Water
Crowell's, 107 to 111 Water
Dodge's, Elliot
Foster's, 43 to 45 Water
Girdler's (coal), 71 to 77 Water

Pickett Coal Co.'s, 15, and 79 to 105 Water
Preston's, 7 Water
Putnam's, River
Roundy's (lumber), 55 to 69 Water
Salem Water Works, 47 to 51 Water

W. C. PACKARD & CO. LARGEST FURNITURE AND CARPET DEALERS IN ESSEX COUNTY.

E. C. SAWYER,

MANUFACTURER OF AND DEALER IN

LIGHT CARRIAGES

126 Rantoul St., cor. Bow, Beverly, Mass.

NEAR B. & M. DEPOT

Orders Solicited for Fine Carriages of any style. All Work
Warranted First-Class.



THE "NORTH SHORE" WAGON,

(PATENTED)

This new style of Carryall, which can be used as a Depot Wagon, is of my own construction. Sample on hand. Please call and examine.

CARRIAGE REPAIRING

IN ALL KINDS OF REPAIRS, INCLUDING PAINTING AND VARNISHING.

WE WILL SUIT YOU. GIVE US A TRIAL. PRICES LOW.

ESTIMATES given on any style of work, or in any branch of repairs, without cost.

Please give us a call. Our thanks to all former patrons.

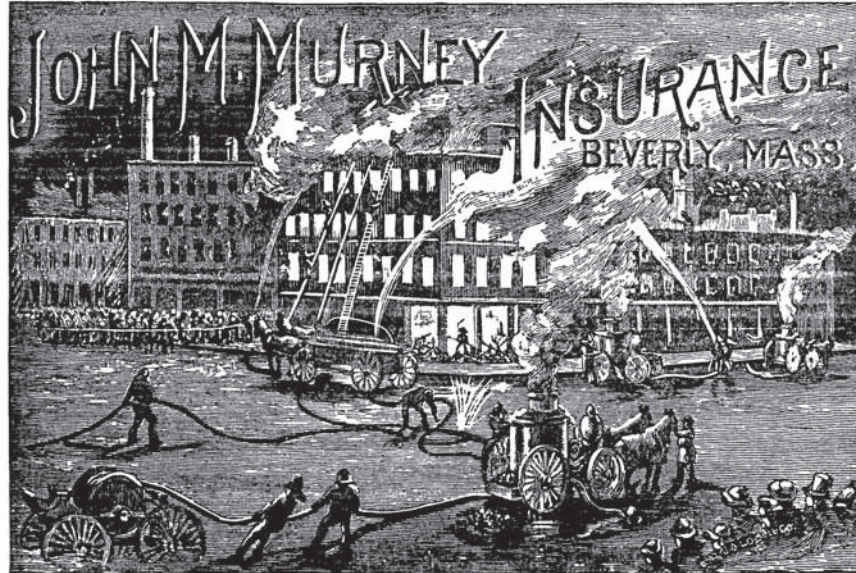

Representing the American Central Ins. Co., British America Assurance Co., Northern Assurance Co., Union Insurance Co. of San Francisco, California; Spring Garden, North American, Sun Fire Office, Liberty, Cambridge Mutual, Massachusetts Mutual Accident Association.

SAMUEL PORTER,
AUCTIONEER,
 REAL ESTATE & INSURANCE AGENT,
 NOTARY PUBLIC AND JUSTICE OF THE PEACE

Masonic Block, Room No. 4, - Beverly, Mass.

WM. J. BERRY,
Civil Engineer

—AND—
LAND SURVEYOR.

Nos. 5 & 6 ENDICOTT BLD'G,
 153 Cabot Street
 BEVERLY, MASS.

MASS. MUTUAL
Fire Insurance
COMPANY,

28 STATE ST., BOSTON MASS.
 Insures Houses, Barns and their Contents—
 Cash Dividends to Policy Holders.

Issachar Lefavour, Agent,
 JUSTICE OF THE PEACE,
 Washington cor. Brown St., Beverly.

CHARLES F. LEE
Insurance Agent
AND REAL ESTATE BROKER.

NOTARY PUBLIC AND JUSTICE OF THE PEACE.

Room 4, Endicott Building, 153 Cabot Street, Beverly, Mass.



THE QUEEN, BEVERLY, MASS.

NEW, 1889. - - - - - OPENS JUNE 2, 1890.

Delightfully located on the Beverly Shore. Handsomely furnished and provided with modern improvements. Superior facilities for boating and bathing.

For terms, address

ISRAEL LEFAVOUR

| | |
|--|--|
| <p>J. B. MARTIN & CO. Gents' Fine Clothing AND FURNISHINGS. ATLANTIC BLOCK, 139 CABOT ST., BEVERLY.</p> | <p>Avenue House, Nos. 22 & 24 Railroad Ave. BEVERLY, MASS. O. B. Currier, Proprietor. Lunch Counter and Saloon connected.</p> |
|--|--|

WHITCOMB & CARTER
 DEALERS IN
HARDWARE SEEDS
 AND
SHOE FINDINGS
 AGRICULTURAL IMPLEMENTS

CORNER OF CABOT STREET AND BROADWAY, BEVERLY.

MAGUIRE & HERRICK



Livery, Hack

—AND—
BOARDING STABLE.

3 School c. Cabot
 Beverly, Mass.

Hacks for Weddings and Funerals a specialty.
 JAMES MAGUIRE. CHAS. H. HERRICK.
 Stable connected by telephone.

C. MURPHY,

BEVERLY LIVERY, HACK AND BOARDING

STABLE

Hacks furnished for Weddings and Funerals. Horses and Carriages to Let.

HAY and STRAW for sale by ton or bale.

Pleasant Street, Near Depot.

Connected by telephone.

T. M. PHIPPEN,

Boarding & Baiting Stable

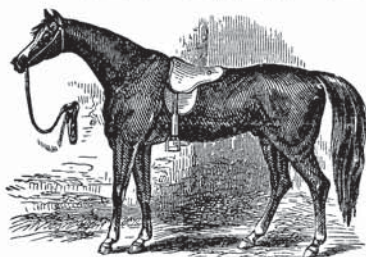

HORSE CLIPPING

Done in a first-class manner for Three Dollars, and Satisfaction Guaranteed.

47 Lovett St., Beverly.

J. L. WILSON,
Furniture Mover

—AND—

LOCAL EXPRESS AND TEAMING.

Personal Attention given to All Orders

ORDER BOXES at Whitcomb & Carter's, Theodore Taylor's, Rogers & Chase's.

Residence, 7 Linden Avenue - Beverly.

J. HARRIGAN & SON,

—DEALERS IN—

KINDLING WOOD

—OF ALL KINDS.—

Wood fitted for all kinds of Stoves and Fire Places. All Orders Promptly Attended to.

DELIVERY FREE.

Rear 1 Rantoul, cor. Cabot St.,

BEVERLY, MASS.

T. I. WOODBURY,
GROGER.

150 Rantoul Street,
BEVERLY.

G. C. & J. L. BERRY,
PHARMACISTS,

Butman's Block,
CABOT STREET, BEVERLY, MASS.
Physicians' Prescriptions
A SPECIALTY.

**APPLETON'S
BEVERLY AND SALEM EXPRESS.**

— TWO TRIPS EACH WAY EVERY DAY. —

Special Trips for Early Trains.

Order Boxes in Salem.

B. F. HILL & CO., . . . 222 Essex Street.
F. M. WINN'S, Washington Street.
SAVORY'S EXPRESS, . . . Washington Street.

Order Boxes in Beverly.

PICKETT COAL CO., . . . Cabot Street.
WHITCOMB & CARTER, . . Cabot Street.
H. P. WOODBURY, Hale Street

Leaves Beverly 9 A.M. and 2.30 P.M.; Salem 11.30 A.M. and 5.30 P.M.

—••••• LEON G. PHILINTE, —•••••

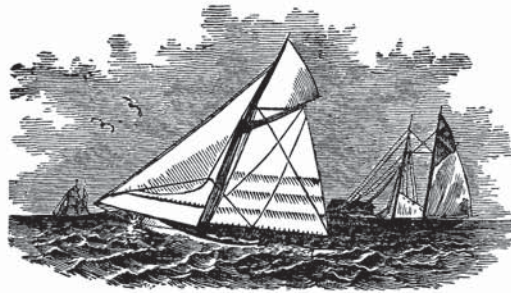

SAILMAKER,

Awnings, Yacht Sails,
FLAGS AND WAGON COVERS,
New and Old Canvas for Covers.

FOSTER'S WHARF,
43 Water Street, Beverly.

Beverly Steam Laundry,

NO. 1 RANTOUL, COR. CABOT STREET.

First Class Laundry Work done at Short Notice.

Goods called for and delivered in **BEVERLY, SALEM,**
DANVERS and **PEABODY,** Free of Charge.

C. A. HURD, - - Proprietor.

BEVERLY NATIONAL BANK,

INCORPORATED 1802.

ORGANIZED AS A NATIONAL BANK, 1865.

COR. OF CABOT AND THORNDIKE STREETS,
BEVERLY, MASS.

Capital, \$200,000. Surplus, \$60,000.

T. A. LEFAVOUR, President. AUGUSTUS STEVENS, Cashier.
ALBERT PERRY, Vice Prest. A. H. BENNETT, Teller.

DIVIDEND APRIL 1 and OCTOBER 1.

DISCOUNT TUESDAYS AND FRIDAYS.

Bank Hours, 8 1-2 A. M. to 2 P. M.

BEVERLY SAVINGS BANK

Corner of Cabot and Thorndike Streets, Beverly, Mass.

OPEN DAILY from 8 1-2 A. M., to 1 1-2 P. M.

ROBERT R. ENDICOTT, President, R. G. BENNETT, Treasurer.

COMMITTEE OF INVESTMENT:

ROBERT R. ENDICOTT, AUG. N. CLARK, SAM'L J. FOSTER.

Deposits begin to draw interest on the fourth Wednesdays of January, April, July and October, and may be withdrawn at any time without previous notice.

Dividends payable on the fourth Wednesdays of April and October in each year, and placed on interest immediately if not withdrawn.

No. of Depositors about 4000. Amount of Deposits about \$1,225,000.

BEVERLY, JULY 23, 1890.

George Roundy,

—DEALER IN—

All Kinds of Long & Short Lumber,

Hackmatack Ties, Cedar Posts, Spruce Poles,

Also, Dealer in Real Estate. Desirable House Lots for Sale.
Buildings Built by Contract with Dispatch.

—◆◆◆ PLANS AND SPECIFICATIONS FURNISHED. ◆◆◆—

Telephone Connection.

CENTRAL WHARF, BEVERLY.

H. W. WOODBERRY.

J. G. TRASK.

—◆ ESTABLISHED IN 1844. ◆—

◆ The Pickett Coal Co. ◆

(SUCCESSORS TO JOHN PICKETT.) DEALERS IN

COAL, WOOD, BARK,

CEMENT, LIME, SAND AND HAIR.

OFFICES: 15 Water St., and 164 Cabot, Corner of Milton Sts., Beverly, Mass.
Order Box at H. P. Woodbury's, at Cove. Telephone No. 164-4. TERMS CASH

JOHN GIRDLER,

—DEALER IN—

COAL AND WOOD

Hard and Soft Wood sawed and split to order.

78 Water Street, - - Beverly, Mass.

Orders by Mail promptly attended to.

LEE & CRESSY, FURNITURE DEALERS,

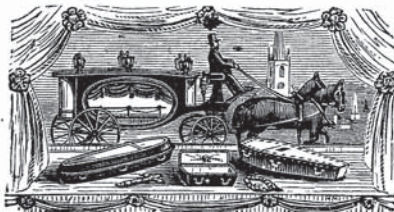

Upholsterers & Furnishing Undertakers

232 Cabot St., Beverly.

A full line of Window Shades and Fixtures.
Upholstery and Furniture Repaired to order.

ISRAEL F. LEE, Residence 298 Cabot.

F. W. CRESSY, Residence 8 Federal.

B. S. LUNT,
DEALER IN
FURNACES, RANGES and STOVES

Parlor, Dining Room and Chamber Furniture.

Kitchen Furnishing Goods, Refrigerators, Ice Cream Freezers, Tin Ware, Iron Ware, Wooden Ware.

77 AND 79 CABOT STREET, BEVERLY, MASS.

Edmund Giles, Jr.

—:DEALER IN:—

FINE * FOOTWEAR
At Popular Prices.

.....
Fine New York Goods a Specialty.

SPECIAL ATTENTION GIVEN TO FITTING
CHILDREN'S SHOES.

.....
ODD FELLOWS' BLOCK,
Cabot Street, - Beverly, Mass.
(OPPOSITE TOWN HALL.)

G. W. ELLIS,

MANUFACTURER OF AND DEALER IN ALL KINDS OF

FLEXIBLE INNER SOLES

Tap Soles, Veneers, Heeling, Etc.

.....
52 Railroad Avenue, - Beverly, Mass.
CORNER HARDY STREET.

B. N. DODGE,

—DEALER IN—

WENHAM LAKE ICE



Customers in giving Orders,
will please state the quantity
desired.

506 Cabot, near Balch St.

BEVERLY, MASS.

HUGH HILL,

—DEALER IN—

WENHAM LAKE ICE.

FOR OFFICES, FAMILIES, ETC.

556 Cabot, near Balch St, Beverly, Mass.



Customers in ordering
will please be particular
in stating the quantity
to be delivered.

ORDER BOXES.

H. P. Woodbury's,
Hale Street, Beverly.

A. O. MARSHALL'S,
Beverly Farms.

RANTOUL MARKET.

A. F. PLACE,

—DEALER IN—

**CHOICE FAMILY GROCERIES
AND YACHT SUPPLIES.**

A full line of Canned Goods, Pure Coffee and Choice Tea. Beef, Pork, Lard, Mutton,
Hams, Sausages, Eggs and Fresh Vegetables. Game in its season.

NO. 208 RANTOUL STREET, - BEVERLY.

GEORGE F. BUXTON,
 BUTMAN'S BLOCK, 255 CABOT STREET,
 MANUFACTURER OF AND DEALER IN

HOME-MADE CREAM BREAD,

— CAKE, PASTRY AND CONFECTIONERY. —

Orders for Wedding Cake Promptly Filled.

❖ **ICE** ❖ **CREAM.** ❖

Fairs, Sociables and Private Parties Supplied at Short Notice.

WILLIAM STOPFORD,

— Wholesale and Retail —

STOPFORD & CO.,

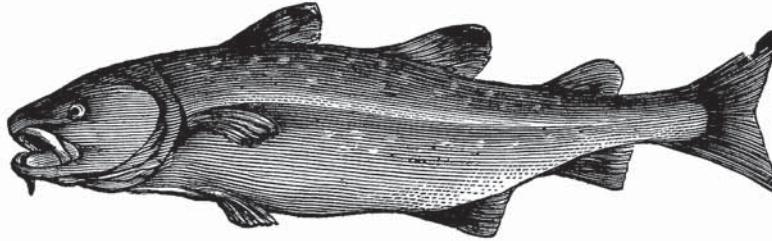

PRIDE'S CROSSING.

— *DEALER* —

OCEAN, LAKE, RIVER AND SHELL FISH OF ALL KINDS
 In Their Season.

Central Fish Market, No. 7 Railroad Ave.
 Pride's Crossing Market, Telephone 151-4
 Beverly Bridge Market at Beverly Bridge

} BEVERLY, MASS.

Telephone No. 79-2. Ring 'up for prices. Orders delivered free.

MORGAN BROTHERS, - BAKERS.

Home-made Bread, Cake and Pastry.

Hot Baked Beans and Brown Bread on Saturday afternoons and Sunday mornings.

No. 3 Pleasant St., Salem - 4 Bartlett St., Beverly.

ORRIN B. BURNHAM,

— DEALER IN —

Loose & Baled Hay

And Straw.

Meal, Corn, Oats, Fine Feed, Shorts, etc.

187-189 Rantoul St., Beverly

WM. R. BARKER & CO.,

**Planing & Moulding
 MILL**

*Turning, Sawing, and all
 kinds of Wood Work.*

No. 58 RIVER ST., BEVERLY.

[Near Depot.]

HARDWARE,

Wholesale and Retail.

F. G. LEFAVOUR,

36 Railroad Avenue, - Beverly.

C. A. Lawrence

Manufacturer of

DRAIN PIPE,



LAND TILE

—AND—

EARTHEN WARE.

Foot of Federal St.

BEVERLY, MASS.

Lock-Box 1353.

Geo. C. Stickney,

BAKER OF ALL KINDS OF

FAMILY BREAD

CAKE AND PIES.

Hard and Soft Crackers, Pilot Bread, and Soda Biscuit.

Sugar, Oyster, and Graham

CRACKERS

WHOLESALE AND RETAIL

20 Lovett St., Beverly.

BUY YOUR
WHIP SOCKETS

OF THE

New England Socket Co.

WHOLESALE MANUFACTURERS.

Wood and Leather Covered Sockets a Specialty.

No. 1 RANTOUL, COR. CABOT ST., BEVERLY, MASS.

Augustus Williams.
MASON & CONTRACTOR.

18 FEDERAL ST., - BEVERLY.



E. F. DANFORTH,
AUCTIONEER, APPRAISER,
AND REAL ESTATE AGENT.
CARPENTER and CONTRACTOR.

PLANS AND ESTIMATES FURNISHED.

179 DODGE STREET, - - BEVERLY.

A superior quality of Red Gravel for Garden Walks furnished in any quantity.
 Orders by mail will receive prompt attention.

D. A. KILHAM & CO.,
 ————MANUFACTURERS OF———
WOOD AND PAPER BOXES.

TELEPHONE 95-4.
 NO. 20 CONGRESS ST., BEVERLY.

R. & J. ROBERTSON,
PLUMBERS

No. 5 ABBOTT STREET,
 BEVERLY.

E. L. WALLACE,
Steam, Gas and Water Pipe Fitter

✻ **And Plumber.** ✻

JOBGING of All Kinds PROMPTLY ATTENDED TO.

Shop, Basement Masonic Block, entrance, Washington St.
 Residence, 4 Highland Avenue. **Beverly, Mass.**

G. E. FELLOWS & CO.,
MACHINISTS

EXPERIMENTAL WORK A SPECIALTY.

Cor. Park & Pleasant Sts.,
BEVERLY.

J. P. ELDRIDGE & CO.
Painters, Grainers, Glaziers,
Gilders & Sign Writers.

Ceilings ornamented in Oil Colors a Specialty.

—DEALERS IN—
PAPER HANGINGS & MOULDINGS.

124 Rantoul St., - Beverly.

Geo. H. Allen,

— MANUFACTURER OF —

WOOD & PAPER BOXES.

340 & 344 Broad Street,
LYNN, MASS.

Also 63 Federal Street,
BEVERLY, MASS.

PHILIP E. OBER,

Patentee and Sole Manufacturer of

CEMENT WATER GATES & HYDRANT BOXES,
FOR PUBLIC AND PRIVATE USE.

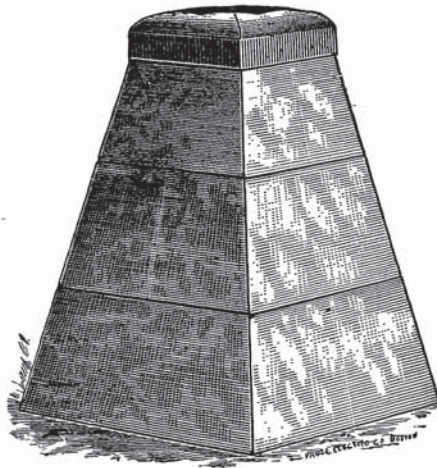

Also keeps constantly on hand all
sizes of my

Patent Cement Sarcophagus
OR BURIAL VAULT.

CEMENT AND STONE WARE,
SEWER & DRAIN PIPE FOR SALE.

*Mason Work in all its branches promptly
attended to.*

WRITE FOR REFERENCES.

19 Union Street, Beverly.

SMITH & DIXON,
MACHINISTS

All kinds of Sewing Machines and Shoe
Machinery Repaired.
Particular attention given to experimental
work.

Needles and Duplicate Parts
For the Reece Button Hole. Reece Finishing,
Wheeler & Wilson, Singer and other Standard
Machines always on hand.

121 RANTOUL ST., BEVERLY
IRA A. SMITH. WALTER L. DIXON.

WHITE & BAILEY,
Machinists & Millwrights

Particular attention given to the Building and
Repairing of all kinds

SHOE MACHINERY.

DEALERS IN SHAFTING, PULLEYS, HANGERS, & C.
Lawn Mowers Sharpened & Repaired.

Railroad Ave } BEVERLY, MASS.
COR. RANTOUL STREET, }

PUTNAM & POPE,
 —DEALERS IN—
PINE, SPRUCE AND HEMLOCK
LUMBER.

Shingles, Clapboards, Laths, Pickets, Cedar Posts, Mouldings, Kiln-Dried Hard Pine, Black Walnut and Hard Woods.

DOORS, BLINDS AND SASHES.

82 River, Cor. Bridge Street, - Beverly, Mass.

CALVIN PUTNAM.

JASPER F. POPE.

H. W. MOORE,
CARRIAGE PAINTER,

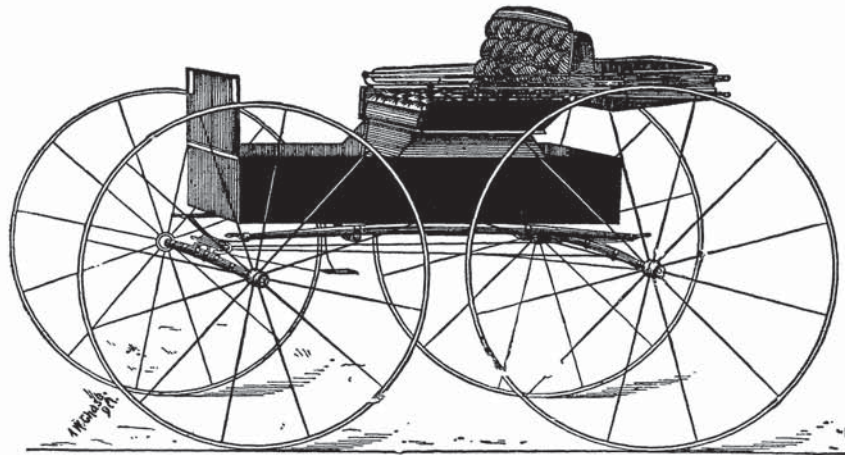

CARRIAGES CALLED FOR AND RETURNED AT SHORT NOTICE.

Orders for **REPAIRING** executed Promptly and in the Best Manner.

219 Rantoul Street, Beverly.

YOUNG & PURINTON,
CARRIAGE IRONING,
HORSE SHOEING & JOBBING.

Rantoul, cor. Chestnut Street,

BEVERLY.

C. T. YOUNG.

E. S. PURINTON.

C. H. DEWOLFE,
 Manufacturer of all kinds of
Wagons, Carriages
AND PUNGS.

Repairing Neatly and Quickly Done.

Wheels made to order & warranted.

Rantoul St., Cor. Chestnut,

BEVERLY, MASS.

The Beverly Citizen,

ESTABLISHED IN 1851.

PUBLISHED EVERY SATURDAY MORNING.
Subscription, \$2.00 a year in Advance.

ADVERTISING RATES FURNISHED ON APPLICATION.

IRVING W. ALLEN, - Editor and Proprietor

Connected with the Citizen Office is an Extensive

JOB PRINTING ESTABLISHMENT,

Equipped with all modern conveniences, and where every variety of Job
 Printing is promptly executed by practical printers.

Office, rear Lefavour's Block, 8 & 10 Vestry St.

BEVERLY, MASS.

Albert Vittum.

E. M. Bates.

The Beverly Times Publishing Co.

THE BEVERLY TIMES

Is a wide-awake local weekly. Published Wednesdays.

It has a large circulation in this and neighboring towns, making it a
 valuable advertising medium.

THE ESSEX ECHO,

Is published every FRIDAY, from this office. It being the only paper in
 that vicinity, it consequently reaches every family in Essex and the sur-
 rounding farming district.

OUR BOOK AND JOB PRINTING DEP'T

Is fully equipped with Latest Styles Type, Borders and Rule, so that we are
 enabled to promptly fill all orders in Printing to the perfect
 satisfaction of our patrons.

6 Franklin Place, - Beverly.



S. F. Ober & Son,
**CARPENTERS
AND BUILDERS,**

Plans and Estimates Furnished. Jobbing promptly
attended to.

32 & 34 CENTRAL ST., - BEVERLY.
S. F. OBER. S. ELLIS OBER.

THOMAS FITZGIBBON,

—DEALER IN—

GRANITE

For CEMETERY WORK and BUILDINGS.

CONTRACTS SOLICITED.

SEA WALLS, BLASTING & GRADING PERSONALLY ATTENDED TO

Men furnished by the Hour or Day for Repairing Work.

PAVING BLOCKS, CURBINGS & UNDERPINNINGS A SPECIALTY.

QUARRIES AT MONTSERRAT, OPP. DEPOT.

RESIDENCE 42 ABBOTT ST., BEVERLY, MASS.

**GEO. SWAN,
ARCHITECT**

62 WATER STREET,

Beverly, Mass.

RESIDENCE, 89 LOTHROP STREET.

* TAYLOR'S *
CASH MARKET

GROCERIES & PROVISIONS.

231 & 233 Cabot, cor. Essex St.

BEVERLY.

THEODORE TAYLOR, Proprietor.

McComisky & Galloupe, CARPENTERS & BUILDERS

Jobbing of all Descriptions Promptly attended to.

Estimates Furnished.

E. J. McComisky.
Wm. Galloupe.

4 OBER ST., BEVERLY, MASS.

HIRAM KIMBALL,
Monumental Work,
IN MARBLE AND GRANITE.



Every description of Cemetery and Building Work promptly attended to. Marble and Granite of all shades and kinds known to the trade. Correspondence invited.

30 BUTMAN ST., BEVERLY, MASS.
(Opposite Cemetery.)

DANIEL CORKERY,
CONTRACTOR

— For all Kinds of —

STONE WORK,

Grading, Excavating, etc.

CELLAR BUILDING
A SPECIALTY.

Satisfaction Guaranteed and All Orders Promptly Attended to.

NO. 6 COX COURT,

BEVERLY, MASS.

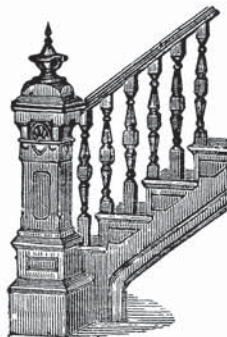

HARRY M. St. CLAIR,
Stair * Builder.

SHOP: HINMAN'S MILL, 58 RIVER ST.,
Opp. B. & M Depot, Beverly,.

Pedestal Newels, Rails, Posts and Balusters of every design furnished at Short Notice. Wood Mantels to order. Architectural Designs a Specialty.

RESIDENCE, No. 22 LOTHROP STREET.



A. A. Galloupe & Son,
CONTRACTORS.

CARPENTER WORK,

IN ALL ITS BRANCHES.

306 & 308 Cabot Street.

BEVERLY.

MELVILLE E. GREY,
CARPENTER
AND CONTRACTOR.

Jobbing of All Kinds

Neatly and Promptly done.

SHOP, RESIDENCE,
10 W. Dane St. Cor. Hale & Dane sts.

BEVERLY, MASS.

Orders at the shop or by Mail promptly attended to.

GEO. BREWER,
BOARDING, LIVERY AND
SALE STABLE.

Carriages for Sale.

WEST DANE, NEAR CABOT ST.,

BEVERLY.

MARSHALL & MOULTON,
Freight ^{AND} Express Company.

TO BEVERLY, NORTH BEVERLY, BEVERLY
FARMS AND PRIDE'S CROSSING.

BOSTON OFFICES—32 Court Square, 15 Devonshire, 105
Arch, 76 Kingston and 59 Franklin Streets.

BEVERLY OFFICES—Endicott Block, and Park Street near
Boston & Maine Railroad Station.

T. W. McKEAN,
Merchant Tailor

187 1-2 CABOT ST.,
(Over Southwick's Market)

First Class Work Guaranteed at
LOW PRICES.

Orders by mail promptly attended to and cus-
tomers called on with samples.

N. S. HERON,
Furniture Repairer,
AND DEALER IN RATTAN.

Chairs Re-Caned, Stained and Varnished. All
Orders Promptly Attended to.

ALSO SEXTON AND UNDERTAKER.
7 Dane St. Opp. the church, Beverly.

MRS. N. S. HERON, DRESSMAKER
7 DANE STREET.

SPECIAL ATTENTION GIVEN TO HOUSE AND LAND DRAINAGE.

**CONNOLLY BROS.,
CONTRACTORS AND BUILDERS,
BEVERLY FARMS, MASS.,**

S. J. Connolly.
C. P. Connolly.
T. D. Connolly.

Branch Office at **MANCHESTER-BY-THE-SEA.**

Estimates given on **BLASTING, EXCAVATING, GRADING,** and all kinds of
STONE WORK. All work personally attended to.

**I. & E. H. OBER,
CARPENTERS & BUILDERS**

JOBGING PROMPTLY ATTENDED TO.

HALE ST., - BEVERLY FARMS

CHARLES F. WENTWORTH,

—DEALER IN—

Coal, Wood, Hay, Straw and Grain

Wood Sawed and Split to order.

Job teaming promptly attended to. **Everett St., Beverly Farms.**

← Also **PURE ICE** at retail in Ipswich. →

C. J. BAKER,

(SUCCESSOR TO I. W. DODGE & CO.)

WHOLESALE AND RETAIL DEALER IN

OATS, CORN, MEAL, HAY, STRAW

AND GRAIN OF ALL KINDS.

Poultry Supplies a Specialty. Manufacturer of Condimental Food. Peat Moss.
Stable Bedding. Chicago Gluten Meal.

Cor. Park and Pleasant Sts., - Beverly, Mass.

SATISFACTION GUARANTEED.

CONNECTED BY TELEPHONE.

**H. W. TAYLOR,
Horse Shoer and Jobber,**

Special attention given to **Lame, In-**
terfering and Overreaching Horses.

Jobbing done with neatness and dispatch.
HORSE SHOEING A SPECIALTY.

P. O. BOX 178 WEST ST., BEVERLY FARMS.

H. De Lara.

DE LARA, THISSELL & CO.

J. K. Thissell.

Old Monuments, Headstones, Tablets

GRANITE STONES, Etc.

CLEANSED AND MADE TO LOOK LIKE NEW!

Orders Promptly
Attended to

Office 8 1-2 Dane St., Beverly, Mass.

SHOE BUTTONS.

Fred H. Hardman,

—MANUFACTURER OF—

SHOE BUTTONS.

CREEK STREET, BEVERLY.

COFFIN & RANKIN,

Carpenters, Builders & Contractors

*All work intrusted to us will be executed under
Our Personal Superintendence.*

NO. 24 PLEASANT ST., - BEVERLY.

FRANK L. MUNSEY,

*** DECORATOR. ***

CHURCHES, PUBLIC BUILDINGS AND PRIVATE RESIDENCES
Painted and Decorated.

Lefavour Block, Room 7, - Beverly.

W. A. COTTERELL,

Manufacturer of and Dealer in

BREAD, CAKE, PASTRY

AND CRACKERS.

WEDDING CAKE TO ORDER.

Hot Beans & Brown Bread

SUNDAY MORNINGS.

**15 KNOWLTON ST.,
BEVERLY.**



Home AND Day School,

—❖ For **BOYS** and **GIRLS** ❖—

53 LOTHROP STREET, - BEVERLY.

THIS School prepares pupils for College, for the Massachusetts Institute of Technology, and for Business. Special Attention is given to the Classes of Young Children. Advanced classes in Literature and the Modern Languages are open to those not otherwise connected with the school.

Location both healthful and beautiful being directly on the shore.

For further particulars application may be made to the Principals:—

Frank L. Walker,

Mary B. Smith,

42 Railroad Avenue, Beverly.

53 Lothrop Street, Beverly.

BEVERLY & DANVERS STREET RAILWAY COM'Y.

Directors ;

JOHN I. BAKER.

PETER E. CLARK,

SAMUEL J. FOSTER,

PERRY COLLIER,

HENRY W. FOSTER,

SIDNEY W. WINSLOW,

CALVIN PUTNAM,

GILBERT A. TAPLEY,

CHAS. W. EMERSON.

President,

JOHN I. BAKER.

Treasurer,

PETER E. CLARK.

JOHN S. BAKER, Clerk and Superintendent.

OFFICE AND STATION, ELLIOT, Cor. RANTOUL ST.,
Beverly, Mass.

CELEBRATED RICE BREAD!

L. B. GATCOMB,

Sole Manufacturer of the

Celebrated and Delicious Rice Bread.

"Home made" Doughnuts and all Kinds of Pastry especially Choice Cream Pies.
Best Variety of Loaf Cake.

16 FRANKLIN PLACE, - BEVERLY.