

MARBLEHEAD.

STREET DIRECTORY.

- Abbot**, from Jefferson to Robinson's farm
Abbot Court, from Abbot to Lefavour's shoe factory
Allerton Place, from opp. 43 Gregory
Alley's Point, off Atlantic ave.
Anderson, from Pleasant to Bessom
Atlantic Avenue, from Washington to Swampscott line
Back, from Mugford to High
Bank Square, Washington
Barnard, from Prospect to Gregory
Bassett, from Washington to Essex
Beach, from Devereux to the Neck
Beacon, from Orne to Green
Bessom, from Pleasant to Bowden
Bowden, from Sewall to Graves court
Brookhouse ave., from Swampscott road to Phillips beach
Brown, from Elm to Green
Brown's Island, mouth of little harbor
Cemetery, from Green to Waterside Cemetery
Central, from Cottage to Walnut
Chestnut, from Cottage to Cliff
Circle, from Selman to Front
Cliff, from Commercial to Chestnut
Clifton, off Atlantic ave.
Clifton Avenue, from Swampscott road to Clifton house
Clifton Heights, off Atlantic
Commercial, from Prospect to Cliff
Cottage, from Commercial to Chestnut
Cowell, from Back to Pond
Crocker Park, off 29 Front
Cross, from Pleasant to Rowland
Darling, from Washington to Front
Devereux, from Pleasant to Valley
Devereux Point, end of Ocean street
Devereux Rocks, off Atlantic ave. n. Devereux
Doak's Lane, from Orne
Elm, from Green to Spring
Elm Court, from Elm opp. Spring
Essex, from School to Pleasant
Ferry Road, from Green to Salem harbor
Forest Place, off Salem road at lead mills [road]
Forest River Road. (See Legg's Hill
Franklin, from Washington to Front
Front, from Water to Fort Sewall
Gerry, from Pleasant to Atlantic ave.
Glover, from Front to State
Goodwin's Court, from Front opp. Merritt to the harbor
Graves Court, from 20 Bowden
Green, from Elm to Ferry Road
Gregory, from Lee to Commercial n. Linden to F
Harding's Lane, from Beacon to little harbor
Harris, from 111 Elm to Mugford
Harris Court, off Harris
Hathaway Point, off Atlantic ave.
Hawkes, from Washington to Gregory
High, from Pearl to Orne
Hooper, from Washington to Union
Jefferson, from Linden to Reed
Jersey, from Sewall to Salem harbor
Knight's Hill, off Pond
Lattimer, from Green to Lattimer ct.
Lattimer Court, from Green to Lattimer
Lee, from Union to Washington sq.
Legg's Hill Road, from Old Lynn Road to Forest river
Lincoln ave., from Green n. Brown Green n. Cemetery
Linden, from Sewall to Jefferson
Lindsey, from Gregory to Hawkes
Lookout Court, off Tucker
Lynn Road (Old), from Swampscott road to Swampscott line
Maple, from Salem road to Lynn road
Market Square, from Washington Mugford
Mason, from Washington to Tucker
Maverick, from Pleasant to pastures
Mechanic, from Pearl to Mugford
Mechanic Court, off Mechanic
Mechanic Square, off Mechanic
Merritt, from Front to Circle
Middle, from Washington Square Washington
Mount Pleasant, from Beacon to N
Mount Vernon, from Abbot to Reed
Mugford, from Market sq. to Elm
Nashua Place, from Gregory n. Hawk
Nicholson Hill, between Bassett, F sex and Washington
Norman, from Pond to Beacon
Ocean, from Pleasant to Beach
Orne, from Franklin to Beacon
Orne Court, off Orne
Peach's Point, off Beacon
Pearl, from 54 Washington to Back
Phillips' Court, from 5 Mt. Vernon
Pickett, from Washington to Merritt
Pitman, changed to Lincoln ave.
Pitman Court, from 11 Mt. Vernon
Pleasant, from Washington to Salem Road
Pond, from Green to Orne
Prospect, from Washington to Pleasant
Reed, from Bowden to Mt. Vernon

Rockaway Ave. , from Swampscott Road to Atlantic ave.	Tucker , from Washington square to Hooper
Rockmere Point , from Gregory opp. Lindsey	Tucker's Court , see Lookout ct.
Rowland , from Prospect to Pleasant	Union , from Hooper to Front
Russell , from Pond to Pond n. Cowell	Valley , from Atlantic Ave. to Devereux
Salem Road , from Pleasant to Salem line	Village , from Pleasant to Girdler's farm
School , from Washington to Sewall	Vine , from Village to pastures
Selman , from Front to Franklin	Waldron , from South to Gregory
Sewall , from Spring to Jefferson	Waldron Court , from 9 Waldron to Roundey's hill
Smith , from Atlantic avenue to Pleasant	Walnut , from Commercial to Chestnut
South , from Washington to Lee	Washington , from Franklin to Pleasant
Spring , from Pleasant to Elm	Washington Square , around the Common
Tacey , from Washington to Pickett	Water , from Union to Front
Tate , from Washington to Front	Watson , from Pleasant to Elm
Tanner , from Washington to Rockaway	West , from Swampscott road to old Lynn road
Tenmit Court , off Devereux	
Swampscott Road , from Pleasant to Swampscott line	

BUILDINGS, HALLS, OFFICES, ETC.

Abbot Hall , Washington square	Marblehead Academy , Pleasant
Abbot Hall , 41 Pleasant	Masonic Hall , School c. Essex
Abbot House , Vine	Mugford Building and Hall , Washington opp. Pleasant
Abbot Hall , Washington (town hall)	Odd Fellows' Hall , 9 to 11 Pleasant
Abbot Hall , 8 Hooper	Police Station , Washington c. Mugford
Abbot Hall , Odd Fellows' building	Post Office , Odd Fellows' Building, 11 Pleasant
Abbot Fort , at head of harbor	Powder House , Green n. Lincoln ave.
Abbot House , foot of Water	Public Library , Abbot Hall
Abbot Sewall , at end of Front	Rehabite Block and Hall , School cor. Pleasant
Abbot's Block , Pleasant c. Washington	Red Pond , Pond opp. Russell
Abbot R. Hall , School c. Essex	Sons of Veterans' Hall , Grader's block
Abbot Block , School c. Essex	Story Grammar School House , Elm
Abbot House , (old) Back	Symonds Block , 14 School
Abbot Block , Pleasant n. Spring	Temperance Hall , Gregory
Abbot Block , 154 to 158 Washington	Town Hall , Washington n. Market square
Abbot Hall , Barnard c. Prospect	Y. M. C. A. Building and Hall , 8 Hooper
Abbot School House , Academy building, Pleasant	
Abbot Building , 22 Front	
Abbot Hall , 69 to 73 Washington	

WHARVES IN MARBLEHEAD.

Abbot House , Water	Humphreys & Twisden's , off 1 Front
Abbot's , 57 Front	Johnson's , off 57 Front
Abbot's , off Water	Martin's John S. , off Cliff
Abbot's , off 68 Front	Parker's , off Nashua pl.
Abbot & Son's , off Lee	Pitman's , off 70 Front
Abbot's , off 57 Front	Quiner's , Front bet. Union and Water
Abbotway's , off Lee n. Gregory	Tucker's , off 57 Front

CEMETERIES.

Abbot , ar Forest river; area, 5	Waterside Cemetery , at end of Cemetery street; area, 10 acres
Abbot , " "	Abbot Hill , Pond street; area

DIRECTORY OF MARBLEHEAD.

ABBREVIATIONS.—Ave., avenue; b. or bds., boards; blk., block; bldg., building; c. or cor., corner; ct., court; h., house; n., near; opp., opposite; pl., place; pt., Point; r., rear; s. r., summer resident; st., street; whf., wharf.

REMOVALS AND DEATHS.—The names of persons removed from the town within two years, so far as known, and the names of citizens who have died during the same period, have been inserted herein for information of the public.

- Abbot Hall, on the common
Public Library, Abbot Hall
- Abbott Asenath C. Miss, b. Swampscott
road c. West
Ira C. removed to Lynn
- Abdor Annie Mrs. shoestitcher, b. off
State
- Aborn William, shoemaker, h. Harris
William H. T. music teacher, Harris,
b. do.
- Adams Arthur S. freight clerk, B. & M.
R. R. b. Spring
Charles R. shoecutter, b. Peach's
point
George B. shoecutter, h. Waldron ct.
Hannah, widow of John, h. 8 State
Irene C. Miss, dressmaker, Waldron
ct. b. do.
John C. station agent, B. & M. R. R.
h. Spring
John C. 2d, shoemaker, b. 8 State
John T. lobsterman, h. Beacon n.
Orne
Mary E. Miss, stitcher, b. Green
Mary E. Miss, dressmaker, b. 24
Franklin [timer
Nathaniel P. jobber, h. Green n. Lat-
Richard T. laborer, b. Green
Samuel R. stock fitter, h. 24 Franklin
Sarah, widow of John, nurse, h. 19
Circle
Sarah E. Miss, stitcher, b. Green
Thomas H. shoemaker, h. 22 Bar-
nard
Walter B. (Boston), s. r Clifton
William C. optician (23 School, Bos-
ton), b. Elm c. Harris
William T. shoemaker, h. Tucker
- Aery Robert A. clerk (Boston), b. Chest-
nut
- AERY THOMAS**, stone mason and con-
tractor, 23 Chestnut, h. do. See
adv. at end of Marblehead.
Thomas P. shoecutter, b. 23 Chest-
nut
- Aiken Alfred (Aiken Bros.), 18 Darling, b.
55 Front
Bros. (Charles and Alfred), restaur-
ant, 18 Darling
Charles (Aiken Bros.), 18 Darling, h.
55 Front
- Aldrich Norman E. canvasser, b. Washing-
ton sq. n. South
- Allen Albert, shoemaker, b. Tucker
Archibald K. shoemaker, h. 233 Wash-
ington
- Allen Benjamin F. removed to Lynn
Blanche Miss, clerk, N. J. Rogers', b.
Washington
Carrie Miss, b. 141 Pleasant
Lewis, hairdresser, 154 Washington,
h. 29 Front
Lizzie H. Miss, stitcher, b. 21 Village
Margaret, widow of Ambrose, h.
Tucker
Mary A. widow of Thomas B. h. 21
Village
Sarah L. Mrs. stitcher, b. Lookout
ct.
Tabitha, widow of William, b. 102
Washington
William, shoemaker, h. 34 Washing-
ton opp. North church
William A. shoecutter, b. 26 Waldron
William F. shoemaker, b. 34 Washing-
ton opp. North church
William H. mason, 16 Hooper, h. do.
- Alley Amos H. farmer, b. Swampscott
road
Amos P. farmer, h. Swampscott road
Caroline S. widow of Franklin, h.
Swampscott road
Charles S. machinist, h. 42 Sewall
Mary A. Miss, b. 8 Franklin
Reuben Mrs. b. Cross n. Pleasant
- Almshouse, Vine
- Amazeen Herbert W. removed to Boston
Nathaniel, shoe heeler, h. 228 Wash-
ington
- A**MERICAN EXPRESS CO. Charles C.
Sydleman, agent, School n. Pleas-
ant. See page 16.
- A**MERICAN HOUSE, George E. Butter-
field, proprietor, 238 Washington.
See *adv. at end of Marblehead.*
- Ames John G. Mrs. b. Pearl opp. Mechan-
ic
- Anderson Annie M. Miss, removed to
Haverhill
John, foreman, P. Lyons', h. 273 Wash-
ington
- Anthony Rena Miss, b. 94 Front
William H. laborer, h. 94 Front
- Applebee James K. Rev. removed to Alls-
ton
- Appletcu Alice S. Miss, teacher (Wake-
field), b. Front
Daniel, architect (Boston), h. Front
Frances C. Miss, b. Front
Thomas, cotton broker (Boston), h.
Pleasant opp. Spring
Thomas 2d, clerk (Boston), b. Front

W. C. PACKARD & CO., SELL EVERYTHING TO FURNISH YOUR HOUSE COMPLETE.

- Aquidneck The (Mrs. A. C. Smith), summer boarding-house, Marblehead Neck
- Archibald Edward M. bookkeeper (139 Summer, Boston), h. 111 Elm
- Emma O. Miss, bookkeeper, J. M. Cropley & Bro.'s, b. 111 Elm
- Jessie A. Miss, bookkeeper (Wolfboro, N. H.), b. 111 Elm
- Maggie A. Miss, clerk (139 Summer, Boston), b. 111 Elm
- May E. Miss, clerk (Westboro), b. 111 Elm
- Armstrong Eliza G. widow of Thomas H. stitcher, b. Rowland n. Prospect
- Samuel, blacksmith, b. Lindsey n. Hawkes
- Arnold Edward, machine broker (Boston), h. 26 Franklin [State
- Arrington George B. essence pedler, h. 14 Thomas B. clerk, J. W. Goodwin's, b. 14 State
- Walter R. painter; also, dealer in paints, paper hangings, hardware and crockery, 92 Washington, h. Front c. Merritt
- Ashton Benjamin, fisherman, b. Lattimer
- Sally, widow of Benjamin, b. Lattimer
- Atkins Ambrose H. shoemaker, b. 15 Circle
- Augustus L. (Atkins Bros.), 138 Washington, h. Tucker
- Bros. (Lawrence and Augustus L.), periodicals, 138 Washington
- Francis F. shoelaster, b. Front opp. Circle
- George W. died April 20, 1889
- Hannah Miss, b. 15 Circle
- Isaac, chief of fire department, and shoe manufacturer, Front opp. Glover, h. 15 Circle
- Isaac 2d, apothecary, 148 Washington, b. Front opp. Circle
- Isaac C. shoemaker, h. 5 Orne
- John H. shoemaker, h. 22 Lee
- John S. foreman, N. S. R. Co. stables, h. Salem road
- Joseph B. shoemaker, b. Front opp. Circle [Circle
- Joseph H. fisherman, h. Front opp.
- Joseph H. 2d, shoe operative, b. 39 Commercial
- Lawrence (Atkins Bros.), 138 Washington, b. 10 Washington sq.
- Mary E. Mrs. boot and shoe stitching, Tucker, h. Washington sq.
- Nathaniel H. clerk (141 Federal, Boston), b. 24 Nicholson hill
- Philip H. shoemaker, b. Graves ct.
- Philip H. 2d, shoemaker, b. Waldron ct.
- Rebecca P. widow of Nathaniel H. dressmaker, 24 Nicholson hill, h. do.
- William H. shoemaker, h. Waldron ct.
- William S. driver, b. 17 Lee
- Atwood E. C. Mrs. (Boston), s. r. Clifton
- Eleazer E. constable and shoemaker, h. 29 Lincoln ave.
- John, removed to Nova Scotia
- Atwood Joseph W. shoelaster, h. Lattimer
- Avery Mary E. Miss, stitcher, h. 23 Hawkes
- Ayer Frederick (Lowell), s. r. Devereux rocks
- BACIGALUPO GIOVANNI B. peanut vender, Washington c. State, h. 47 Washington [Front
- Bacon F. S. pastor, Baptist church, h. Herbert W. clerk (Boston), b. Front
- Ira B. shoe cutter, h. Swampscott road n. Clifton ave.
- Minnie S. Miss, bookkeeper, Boston Branch Furniture Co. b. Pleasant c. Gerry
- Bailey Eliza P. widow of James S. h. Pleasant n. Cross
- James S. lighthouse keeper, Marblehead Neck, h. do.
- James S. 2d, clerk, 3 Essex, h. Pleasant n. Cross
- John E. removed to Jersey City
- John P. boarding house, Front opp. Circle, h. do.
- Lydia J. widow of Thomas P. stitcher, b. 262 Washington
- Mary B. Miss, b. lighthouse, Marblehead Neck [port, Mass.
- Nathan Rev. removed to Merrimack
- William L. shoecutter, h. Glover
- Baker Matilda Miss, b. Abbot
- Thomas, farmer, h. old Lynn road
- Balcom Wallace P. foreman (Salem), h. Abbot
- Baldwin E. E. (West Medford), s. r. Nashua pl.
- Ball Charles D. travelling salesman, h. 15 Maverick [win's ct.
- Ballard Arthur H. shoelaster, h. Good
- Daniel, shoe manufacturer, Graves ct. h. do.
- Daniel jr. shoe manufacturer, 53 Lee, h. Bassett n. Essex [olson hill
- Ella G. Miss, dressmaker, b. 21 Nicholson
- Florence M. Miss, shoestitcher, b. Linden
- Frank, shoecutter, b. 21 Nicholson hill
- George M. b. 21 Nicholson hill
- George W. shoemaker, b. 21 Nicholson hill [hill
- John H. shoemaker, h. 22 Nicholson
- Peter J. clairvoyant physician, 21 Nicholson hill, h. do.
- Robert L. shoelaster, h. Graves ct.
- Samuel H. G. shoecutter, h. Tucker
- Sarah E. Miss, b. 21 Nicholson hill
- Waldo P. watchmaker, b. 21 Nicholson hill [hill
- William B. shoemaker, b. 21 Nicholson
- William M. shoecutter, h. Linden
- Bank Marblehead National, 169 Washington
- Marblehead Savings, 169 Washington
- National Grand, Hooper
- Barker William E. horsecar driver, h. Russell [Neck
- William G. (Salem), s. r. Marblehead
- Barnard John M. h. 50 Front

WM. J. LEFAVOUR, SELLS PIANO STOOLS, COVERS, MUSIC AND BOOKS. 175 ESSEX STREET, SALEM.

- Barnes Catherine Miss, housekeeper, b. Chestnut opp. Walnut
 Barr Jennette Miss, dressmaker, b. Front n. Merritt
 John, sailing master, h. Front n. Merritt
 Barrett Ann E. widow of Richard, h. 48 Commercial
 George H. shoemaker, b. 11 Nicholson hill
 George H. jr. shoelaster, h. 28 Orne
 Mary, widow of Eugene, h. 4 Washington c. Franklin
 Mary E. Miss, stitcher, b. 4 Washington c. Franklin
 Barron Frank W. shoelaster, b. 62 Pond
 James A. shoemaker, h. 62 Pond
 James A. jr. shoelaster, b. 62 Pond
 Barry Daniel, shoemaker, h. 18 Gregory
 Daniel M. shoecutter, h. 18 Gregory
 David, removed to Haverhill
 Elizabeth A. Miss, stitcher, b. 13 Chestnut
 Elizabeth E. Miss, stitcher, b. Mt. Pleasant
 Elizabeth J. widow of David, h. 13 Chestnut
 James B. horse car driver, h. Pleasant n. Salem road
 John (Doak & Barry), Stacey, h. 217 Washington
 John, shoecutter, b. 42 Commercial
 John E. shoelaster, b. 13 Chestnut
 Lawrence M. blacksmith, rear 258 Washington, h. 1 Maverick c. Pleasant
 Margaret, widow of Henry, milk dealer, Mt. Pleasant, h. do.
 Mary B. widow of Alexander, stitcher, b. 13 Chestnut
 Mary E. Miss, dressmaker, Mt. Pleasant, b. do.
 Michael, shoemaker, h. 30 Prospect
 Thomas, shoemaker, b. 18 Gregory
 Thomas, laborer, h. 18 Chestnut
 Thomas jr. shoemaker, b. 18 Chestnut
 Thomas W. laborer, h. Beacon
 William, laborer, h. 42 Commercial
 William, farmer, b. Mt. Pleasant
 William F. clerk (Salem), b. 13 Chestnut
 Bartlett Caroline A. widow of Benjamin F. h. Swampscott road n. Clifton avenue
 Charles F. (C. F. Bartlett & Sons), Cottage, h. 56 Prospect
 Charles F. jr. clerk, 49 Prospect, h. 6 Gerry
 C. F. & Sons (Charles F., Herbert B. and Woodfin), shoe manufacturers, Cottage [Darling
 Charles W. shoemaker, h. Front n.
 Eli V. h. Pleasant n. Cross
 Eli V. jr. shoecutter, h. 76 Washington
 Ellen Miss, b. Green n. Elm
 Florence, removed to Lynn
 George B. shoemaker, h. Waldron ct.
 Hannah C. widow of George B. h. Waldron ct.
 Bartlett Herbert B. (C. F. Bartlett & Sons), Cottage, b. 56 Prospect
 John, fruit, confectionery and ice cream, 22 Washington sq. c. Lee, h. 61 Lee
 John 2d, shoemaker, h. 24 Front
 John jr. shoemaker, b. 24 Front
 John T. manufacturer of shoe uppers, Bassett, h. Jersey
 John W. farmer, h. old Lynn road
 Knott H. shoemaker, b. Front n. Darling
 Lydia Miss, b. Pleasant n. Cross
 Martha E. widow of Alexander M. b. Devereux n. depot
 Mary C. Miss, stitcher, b. 56 Prospect
 Nicholas, h. Orne
 Sophia W. widow of John W. h. old Lynn road
 Theresa C. widow of William J. h. Swampscott road
 William, engineer, J. C. Peach's, h. Jersey
 William H. shoelaster, b. 24 Front
 Woodfin (C. F. Bartlett & Sons), Cottage, b. 56 Prospect
 Bartoll Allston L. clerk, Pleasant n. School, b. Rowland
 Francis W. painter, b. 21 Franklin
 Frank, clerk, J. H. Homan's, b. 149 Pleasant
 Hannah M. widow of Benjamin F. b. 149 Pleasant
 John, shoecutter, h. Rowland
 Leonard, shoemaker, h. Washington opp. Abbot Hall
 Leonard Mrs. dressmaker, Washington opp. Abbot Hall, h. do.
 Samuel W. shoecutter, b. 21 Franklin
 Sarah L. widow of William T. h. 21 Franklin
 William H. deputy collector, Custom House, b. 31 Lincoln ave.
 Bassett Annie B. Miss, stitcher, b. 232 Washington
 Carrie A. H. Miss, boxmaker, b. 22 State
 Elias A. engineer, H. Lefavour's, h. 6 Jersey
 Frank, shoelaster, b. 22 State
 Frank W. shoemaker, b. 6 Jersey
 Hannah C. widow of John M. h. Lee
 John M. shoemaker, h. Russell
 Mary E. Mrs. b. 22 State
 Mary E. widow of Matthew T. b. 8 Hooper
 Samuel, h. 203 Washington
 William H. hairdresser, 130 Washington, h. Darling
 William L. R. janitor, Y. M. C. A. hall, h. 8 Hooper
 Bateman Charles H. shoecutter, b. 27 Franklin
 Bates Bradford, farmer, h. old Lynn road
 Elmer B. farmer, b. Bradford Bates', old Lynn road
 John F. jobber, b. 14 High
 John F. jr. shoecutter, b. 14 High
 Joseph, shoelaster, h. Front

W. C. PACKARD & CO., DELIVER ALL GOODS FREE, THROUGH ESSEX COUNTY.

- Bates Maria L. Miss, teacher, Story grammar school, b. 62 Front
 Mary E. Miss, boot and shoe stitching, 162 Washington, b. 14 High
 Mary E. widow of John, h. 14 High
 Nellie P. Miss, stitcher, b. 14 High
 William D. shoemaker, b. Front
 Bauer John P. shoemaker, b. 39 Hawkes
 Margaret L. Miss, stitcher, b. 39 Hawkes
 Peter, shoemaker, h. 39 Hawkes
 Bay View Boat Club House, Goodwin's Head
BEALES EDWARD M. proprietor Marblehead steam laundry, State, h. Jersey cor. Guernsey. *See advt. at end of Marblehead.*
 Beaman Lillian A. Miss, boxmaker, b. 24 Maverick
 Beede James K. painter, b. 30 Gregory
 J. Frank, clerk (103 State, Boston), b. 30 Gregory
 R. E. typewriter (103 State, Boston), b. 30 Gregory
 Silas M. h. 30 Gregory
 Bell George Capt. b. 47 Pond
 George F. coachman, b. Harding's lane
 Robert, b. 21 High
 S. Linton, pastor, First Cong. Church, h. 21 High
 William A. shoecutter, h. 47 Pond
 Benson George W. (Salem), s. r. Peach's point [ington
 Bent Jennie B. Miss, stitcher, b. 121 Washington
 Mary M. Miss, stitcher, b. 121 Washington
 Bernhardt Paul E. manager Eastern Yacht Club House, Marblehead Neck
 Berry Alfred, hostler, h. Forest pl.
 Bessom Benjamin V. farmer, h. Rowland
 Caroline C. Miss, stitcher, b. 9 Lee
 C. Florence Miss, b. 9 Washington
 David S. h. 13 High [Rowland
 Elizabeth, widow of Robert H. h.
 Frank L. printer, b. 9 Washington
 H. Clinton, music teacher, Washington c. Washington sq. b. do.
 James F. shoemaker, h. 9 Lee
 John, shoemaker, h. Mt. Pleasant
 Joseph, shoemaker, h. Rockaway c. Pleasant [ant
 Joseph 2d, shoemaker, b. Mt. Pleasant
 Joseph H. shoelaster, h. 9 Washington
 Joseph P. horse car conductor, h. Lookout ct.
 Lizzie Miss, b. Rowland
 Mary J. Miss, dressmaker, Rockaway cor. Pleasant, b. do.
 Michael B. fruit and confectionery, South cor. Middle, h. 5 Tucker
 Miriam, widow of Philip C. h. Washington cor. Washington sq.
 Nancy E. Miss, b. 9 Lee
BESSOM RICHARD, groceries and patent medicines, 79 Front, h. 103 Elm. *See advt. at end of Marblehead.*
 Richard H. shoemaker, b. Rockaway cor. Pleasant
 Bessom Robert H. clerk (Salem), b. Rowland
 Samuel, shoemaker, h. Beacon n. Norman
 Bethune John S. carpenter, h. 131 Washington
 Billows James & Co. (John Dennis), boat builders, Hathaway's whf. h. Green n. Elm
 Bishop Edward M. laundryman, b. Guernsey c. Jersey
 Black George W. removed to Danvers
 Blackler Abigail, widow of Samuel, b. Waldron ct.
 Annie Miss, box maker, b. off Pleasant n. Bessom [Back
 Emily Miss, box maker, b. Cowell n.
 Frank, shoe manufacturer, Washington, h. 64 Pleasant
 Henry, horse car driver, h. Pleasant c. Bessom [som
 John, shoemaker, b. Pleasant n. Bessom
 Levi M. shoemaker, h. off Pleasant n. Bessom
 Martha A. S. Mrs. dressmaker, 153 Pleasant, h. do.
 Samuel, shoemaker, h. 153 Pleasant
 Thomas, shoe manufacturer, Norman n. Pond, h. Harris
 Thomas J. shoemaker, h. Cowell n. Back
 William T. shoemaker, h. 17 Darling
 Blanchard Herbert W. (Concord), s. r. Marblehead Neck
 Blaney Abbie N. Miss, b. 39 Prospect
 Asa, collector (D. B. H. Power & Co., Salem), h. Spring
BLANEY BENJAMIN H. boot and shoe dealer, Rechabite block, h. 4 Linden. *See page 847.*
 Charles J. removed to Boston
 Elias, shoemaker, h. Nicholson hill
 Francis M. clerk, 104 Washington, b. State
 Frank, shoecutter, b. 12 Lee
 George S. shoecutter, b. State
 Henry L. clerk (Boston), b. 4 Linden
 Horace A. bookkeeper, Pleasant n. Spring, b. Spring
 John C. shoemaker, h. Rowland
 John W. stitcher, b. 21 Orne
 Joseph H. shoemaker, h. Hawkes
 Nathaniel R. clerk (Boston), b. Mason cor. Washington
 Rebecca Miss, b. 32 Franklin
 Rebecca S. widow of Stephen, h. State
 Stephen 2d, bill poster, b. Lee
 William, painter, b. Nicholson hill
 William T. boots and shoes, 168 Washington, h. Mason cor. Washington
 Blarcom Joseph M. h. Mechanic sq.
 Bliss Clara Mrs. shoestitcher, b. 5 Linden
 Nathaniel P. janitor, Rechabite block, h. 38 Rowland
 Sarah E. widow of George H. b. 50 Pleasant [ton
 Blodget William (Longwood), s. r. Clif
 Boardman Francis, baker, Market sq. h. Market sq.

WM. J. LEFAVOUR, TUNER AND REPAIRER OF PIANOS AND ORGANS. 175 ESSEX STREET, SALEM.

- Boardman Francis jr. clerk, Market sq. h. off Front
 John L. removed to Boston
 Boileau Joseph, removed to Lynn
 Borland Joseph D. removed to Lynn
- BOSTON BRANCH FURNITURE CO.**
 Edwin McArthur, jr. manager, Pleasant n. depot. *See advt. at end of Marblehead.*
- BOSTON BRANCH GROCERY AND TEA HOUSE** (John H. Homan & Co.), Rechabite blk. Pleasant c. School & Maine R. R. depot, Pleasant n. School; freight house, Bessom n. R. R.
- Bowden Addie J. Miss, stitcher, b. Rowland
 Angeline V. widow of William C. b. Waldron ct.
 Benjamin A. removed to Boston
 Eliza R. Miss, clerk, 230 Washington, b. Mechanic
 Elizabeth, widow of Andrew J. groceries, 26 Orne, h. do.
 Elizabeth Miss, cloakmaker, b. Waldron ct.
 Ellen G. Miss, b. off Orne
 Ellen G. widow of Twisden, h. off Orne
 Emily Miss, bookkeeper, 86 Washington, b. Bowden
 James, Pickett st. removed to Boston
 James, shoemaker, h. Waldron ct.
 James F. shoemaker, h. Waldron ct.
 James F. 2d, shoecutter, h. 7 Middle John, h. off Orne
 John D. teamster, h. Mechanic
 Joseph, carpenter, h. 12 Bowden
 Joseph jr. shoemaker, h. Rowland
 Joseph G. shoecutter, b. off Orne
 Joseph W. shoecutter, b. Rowland
 Lydia, widow of William, cloakmaker, Waldron ct. h. do.
 Lydia W. widow of Joshua O. seamstress, h. 25 High
 Mary Mrs. laundress, E. M. Beals', h. Waldron ct.
 Mary S. widow of John F. h. Bowden
 Russell (T. J. Bowden & Son), Pleasant n. Anderson, h. Mt. Vernon
 Samuel R. jobber, h. 19 Circle
 Sarah M. Miss, cloakmaker, b. Waldron ct.
 Thomas, carpenter, h. 6 Bowden
- BOWDEN THOMAS J. & SON** (Russell Bowden), carpenters, planing and moulding mill, Pleasant n. Anderson, h. Mt. Vernon. *See advt. at end of Marblehead.*
 Twisden, b. off Orne
 Walter F. clerk, J. H. Homan's, b. Waldron ct.
 William E. clerk (Boston), b. 16 Waldron
 William F. shoemaker, h. 20 Waldron
 William S. express messenger, h. 16 Waldron
- Bowler Mary C. Miss, b. 18 State
 William C. h. 18 State
- Boyce Hugh, died Jan. 20, 1889
 Boyle Edward J. clerk, 118 Washington, b. 32 High n. Back
 Maggie Miss, stitcher, b. 32 High
 Mary S. Miss, stitcher, b. 32 High
 William, laborer, h. 32 High
- Boylston The (Mrs. John Dunlop) summer boarding house, Marblehead Neck
- Boynton Nathaniel H. (W. H. Boynton & Son), 33 Pleasant b. Devereux opp. depot
 William F. bookkeeper, W. H. Boynton & Son's, b. Devereux opp. depot
 William H. & Son (Nathaniel H.), shoe manufacturers, 33 Pleasant, h. Devereux opp. depot
- Brackett Gilbert A. (Springfield), s. r. Rockmere pt.
- Bradley Catherine, widow of Patrick, housekeeper, b. Cliff
- Brady Edward, farmer, h. Beach c. Atlantic ave.
- Bragdon Charles F. shoemaker, h. 29 High
 Frank E. shoe manufacturer, Sewall, b. 26 Nicholson hill
- Bray Edith V. Miss, milliner (Salem), b. 218 Washington
 Mary E. widow of Knott P. h. 218 Washington
 M. Elizabeth Miss, teacher, Barnard primary school, b. 218 Washington
- Breare Emma F. widow of Thomas, music teacher, 37 Mugford, b. do.
 Hannah A. widow of Thomas B. h. 2 Pickett cor. Washington
 Harold B. clerk (Lynn), b. 2 Pickett c. Washington
- Breed Francis W. (Marblehead Shoe Co.), Elm (Boston office 286 Devonshire), h. at Lynn
- Brennan William J. laborer, h. 24 Commercial
- Brewer John M. shoe manufacturer, 11 Circle, h. 9 do.
 T. M. Mrs. (Boston), s. r. Marblehead Neck
- Bridge Edward B. travelling salesman, b. 181 Washington
 Robert C. real estate, h. 181 Washington
- Bridgeo Anna Miss, stitcher, b. 20 Washington sq.
 John Capt. h. 20 Washington sq.
 Lizzie Miss, b. 20 Washington sq.
 Philip, painter, h. 1 Allerton pl.
 William, boot and shoe manufacturer, Prospect opp. Rowland, h. 54 Prospect
- Bridges Olive I. widow of Francis R. b. 34 Front
- Briggs S. M. Mrs. (Boston), s. r. Clifton Heights
- Bright John J. (Cambridge), s. r. Marblehead Neck
- Brine Charles A. shoemaker, b. 68 Front
 Mary G. Miss, b. 68 Front

Go to **PACKARD'S** FOR THE LARGEST STOCK OF FURNITURE AND CARPETS.

- Broderick Alice A. Miss, stitcher, b. Walnut
 Jeremiah, shoemaker, b. Walnut
 Mary Miss, stitcher, b. Walnut
 Patrick, laborer, h. Walnut
 Patrick jr. laborer, b. Walnut
 Brookhouse Arthur, h. Swampscott road n. Clifton ave.
 Robert Mrs. (Salem), s. r. Swampscott road
 Brooks William W. removed to Lynn
 Brophy Patrick J. at R. C. Bridge's, h. Atlantic ave. n. Commercial
 Brophy Ann Miss, b. Walnut c. Chestnut
 James, shoemaker, h. Walnut cor. Chestnut
 John, shoemaker, b. Walnut c. Chestnut
 Katie Miss, stitcher, b. Walnut c. Chestnut
 Mary E. Miss, b. Walnut c. Chestnut
 Broughton Charles G. travelling salesman, b. 123 Elm
 Daniel T. H. laborer, h. Sewall c. School
 Elizabeth H. widow of Glover, h. 27 Franklin
 Frank H. H. shoe heeler, h. 21 Orne
 Frank M. printer, b. Devereux c. Beach
 Franklin jr. printer, h. 123 Elm
 George W. removed to Gloucester
 Henry E. teamster, h. Merritt c. Circle
 Horace, policeman, h. Devereux c. Beach
 Horace G. carpenter, b. Devereux c. Beach
 Horace L. bookkeeper, b. 2 Jefferson
BROUGHTON JOHN G. carpenter and builder, Anderson n. Bessom, h. 5 Bowden. *See advt. at end of Marblehead.*
 John H. shoemaker, h. Harding's lane [Neck
 L. Mrs. (Salem), s. r. Marblehead
 Lizzie L. Miss, clerk, 14 School, b. 123 Elm
 Lucy E. Miss, dressmaker, Beacon, b. do. [b. do.
 Mary L. Mrs. music teacher, 5 Bowden
 Mary S. Miss, b. 123 Elm
 Michael E. shoemaker, b. Harding's lane
 Russell H. fisherman, b. Beacon
 Sarah A. widow of Glover, h. 2 Jefferson n. Sewall
 Sarah L. Mrs. h. 123 Elm
 William G. bookkeeper (Boston), h. 3 Allerton pl. [ton
 Brown Albert, shoecutter, b. 72 Washington
 Ambrose W. shoemaker, h. 11 Waldron
 Ammi, proprietor, Nanepashemet Hotel, Marblehead Neck, h. at Boston
 Arthur L. shoecutter, h. 4 Abbot
 Augustus M. clerk (Boston), b. 48 Pleasant [ington
 A. Mabel Miss, stitcher, b. 223 Washington
 Benjamin F. grocer, 2 School c. Washington, h. 213 Washington
- Brown Benj. F. 3d, shoe manufacturer, Rockaway, h. Elm n. Mugford
 Calvin K. (C. K. Brown & Son), South n. Lee, h. 218 Washington
 Caroline Miss, b. 119 Washington
 Carrie H. Miss, clerk, 111 Washington, b. 10 Goodwin's ct.
 Charles H. removed to Salem
 Clinton, shoecutter, b. Bassett
 C. K. & Son (Calvin K. and William A. 2d), shoe manufacturers, South n. Lee
 Daniel C. baker, 36 Franklin, h. 36 Pleasant
 Daniel C. jr. assistant postmaster, 11 Pleasant, b. 36 Franklin
 Daniel E. coachman, b. 228 Washington
 Edward, shoelaster, b. 23 Hawkes
 Edward G. clerk (68 High, Boston), b. 6 Mechanic
 Elbridge, leather dealer (Boston), h. Pleasant n. Devereux
 Elbridge G. clerk (Boston), b. Pleasant n. Devereux
 Eli, shoemaker, h. 18 Middle
 Elisha T. farmer, h. Salem road
 Ellen M. Miss, bookkeeper, J. M. Cropley & Bro.'s b. 218 Washington
 Emery, shoe trimming manufacturer, Prospect, h. Prospect opp. Barnard
 Francis P. sole cutter, h. Pitman ct.
 Frank, groceries and provisions, 159 Washington, h. 156 do.
 Frank E. clerk (Boston), b. Pitman ct.
 Frank F. shoemaker, b. Bassett
 Frederick O. shoecutter, b. 92 Washington
 George A. (Salem), s. r. Clifton
 George L. jr. shoecutter, b. Green c. Lattimer
BBROWN GEORGE W. glue manufacturer, 23 Green, h. 22 do. *See advt. at end of Marblehead.*
 Hannah Miss, b. 62 Pleasant
 Hannah A. widow of John, b. Mt. Vernon c. Abbot
 Harry W. died Jan. 4, 1890
 Henry W. shoecutter, b. 32 Franklin
 Herbert F. bookkeeper, Pleasant n. Spring, b. 228 Washington
 Isaac L. shoemaker, h. Green c. Lattimer
 James, farmer, b. Salem road
 James E. shoemaker, b. Sewall
 James P. removed to Bethel, O.
 Jennie R. Miss, b. 45 Pleasant
 John, h. 32 Franklin
 John 2d, shoemaker, h. Bassett
 John B. removed to Wenham
 John C. b. 32 Reed c. Bowden
 John E. shoemaker, h. Selman n. Front
 John F. h. Pleasant c. Anderson
 John F. 2d, brakeman, B. & M. R. R. h. Sewall
 John F. shoecutter, b. 16 Chestnut

WM. J. LEFAVOUR, TEACHER OF PIANO, ORGAN AND VIOLIN. 175 ESSEX STREET.

- Brown John H. real estate (42 Congress, Boston), h. 48 Pleasant
 John H. 2d, clerk, 2 School, b. 213 Washington
 Jonathan (Salem); s. r. Clifton
 J. Everett, carpenter, h. Gregory
 Levi, shoemaker, h. Green
 Lizzie B. Miss, b. 119 Washington
 Lydia P. Miss, b. Prospect opp. Barnard
 Mary Miss, b. 119 Washington
 Mary, widow of Benjamin F. b. Cowell n. Back
 Mary E. Miss, b. 32 Franklin
 Mary E. Miss, b. 10 Goodwin's ct.
 Mary E. Miss, shoestitcher, b. 92 Washington
 Mary E. Mrs. b. 140 Washington
 Mary E. Mrs. h. Darling
 Mary F. Miss, stitcher, b. 223 Washington
 Mary G. Mrs. librarian, Abbot Public Library, h. Washington sq.
 Mary W. widow of Increase H. died Feb. 26, 1889
 Nathaniel, shoemaker, h. Jersey
 Nathaniel, shoemaker, h. 16 Chestnut
 Rebecca E. widow of William P. h. off Front n. Darling
 Richard B. shoelaster, h. 92 Washington [Washington sq.
 Robert K. shoemaker, h. Middle c.
 Robert K. 2d, clerk, 78 Washington, h. Washington c. Middle
 Ruth A. Mrs. h. 15 Green
 Samuel A. shoemaker, h. 228 Washington
 Samuel H. h. 32 Franklin
 Samuel H. jr. leather dealer (137 Summer, Boston), h. Pleasant n. Spring
 Sarah H. Miss, b. 213 Washington
 Sarah J. Miss, stitcher, h. 28 Gregory
 Sarah R. Miss, b. 11 Waldron
 Theodore P. bookkeeper, h. 6 Mechanic
 Thomas, shoemaker, b. off Front n. Darling
 Thomas H. shoemaker, h. Glover
 William & Co. (William Brown jr.), groceries and provisions, 2 Pickett c. Washington, h. do.
 William jr. (Wm. Brown & Co.), 2 Pickett, h. 27 Pearl
 William A. shoecutter, h. Prospect opp. Barnard
 William A. 2d, postmaster, 11 Pleasant; also (C. K. Brown & Son), South n. Lee; b. 218 Washington
 William B. shoemaker, b. Middle c. Washington sq.
 William B. treasurer, Boston Water Power Co. (Boston), h. 119 Washington
 William E. 2d, shoe manufacturer, Stacey, h. Front n. Circle
 William G. shoecutter, h. 10 Goodwin's ct.
- Brown William G. jr. foreman (Salem), h. 10 Goodwin's ct.
 William H. blacksmith and horse-shoer, Atlantic ave. c. Barnard, h. 223 Washington
 William H. 2d, foreman, Geo. W. Brown's, h. Green
 William L. flagman, Bessom st. crossing, b. 228 Washington
 William P. shoemaker, h. Selman n. Front [ford
 William S. shoecutter, b. Elm n. Mug-Winthrop, clerk, Geo. S. Goss', b. Pleasant c. Anderson
 Browne George H. farmer, h. Rockaway ave.
 Sarah E. widow of Nathaniel, laundry, Union c. Hooper, h. do. [do.
 William C. florist, 47 Washington, h.
 Buchanan John P. shoemaker, h. 7 Hooper
 Margaret Miss, h. Washington opp. Abbot Hall
 Buckley John H. driver, b. 32 Gregory
 Katie T. Miss, stitcher, b. 32 Gregory
 Patrick, laborer, h. 32 Gregory
 Burgess Edward (Boston), s. r. Marblehead Neck
 John (Boston), s. r. Swampscott road
 Burke James, shoemaker, h. off State
 James B. b. Commercial cor. Prospect
 Mary, widow of John, removed to Cambridge
 Michael, removed to Lynn
 Timothy, shoemaker, b. 23 State
 Burnham Clement W. engineer, F. W. Breed's, h. 11 Sewall
 Burns Frank H. carpenter, h. 27 Mugford
 Frank H. Mrs. dressmaker, 27 Mugford, h. do.
 James H. shoemaker, h. 106 Cottage
 James H. jr. shoemaker, h. Cottage
 Michael, laborer, b. Salem road n. Forest river
 Timothy, laborer, h. Central
 see Byrne [High
 Burrige Annie L. Miss, stitcher, b. 30
 Christopher G. plumber, h. Mechanic
 Eliza G. Miss, stitcher, b. Mechanic
 Frank, shoelaster, b. Mechanic
 Frank O. shoemaker, b. 30 High
 Henry S. plumber, h. Mechanic
 Joanna, widow of Robert, h. Mechanic
 John B. shoemaker, b. 30 High
 Margaret R. Miss, stitcher, b. 30 High
 Mary E. Miss, stitcher, b. 30 High
 Mary R. widow of Christopher G. h. 30 High [chanic
 Sarah B. Miss, shoe corder, b. Me-
 Burton Nellie M. widow of Frank, b. 21 Maverick
 Buswell Eliza M. widow of Paul S. b. 28 Orne [at Salem
 Butler Thomas J. foreman, Fay Bros.' b.
 Butman Benjamin F. shoemaker, h. Elm c. Harris
 Ellen S. Miss, shoestitcher, b. Jefferson c. Abbot
 Frank P. Mrs. b. Bowden [ington
 Hannah M. widow of John, h. 9 Wash-

STOVES, RANGES, **LOWEST PRICES,** AT W. C. PACKARD & CO.

- Butman Harriet A. Mrs. music teacher, Devereux n. Smith, h. do.
John, died July 15, 1889
Joseph W. milk dealer, Devereux n. Smith, h. do. [ris
William B. shoemaker, b. Elm c. Har-
- B**UTTERFIELD GEORGE E. proprietor of American house, 238 Washington, h. at Haverhill. *See advt. at end of Marblehead.*
- Buzzell James C. carpenter, h. 126 Washington opp. Summer
Byors Charles W. carpenter, h. 57 Front
Byrne James H. shoemaker, h. 4 Commercial [rpect
James H. 2d, h. Commercial cor. Prospect John, died June 4, 1890
John E. shoemaker, b. 51 Commercial
Mary, widow of John, h. 51 Commercial
see Burns
- CAHILL BERNARD J. grocer, 36 Commercial, b. do.
Bridget T. Miss, stitcher, b. Cottage
Hannah Miss, b. Cottage
James J. laborer, b. 36 Commercial
Mary, widow of Bartholomew, h. Cottage
Mary Miss, stitcher, b. Cottage
Michael J. shoemaker, b. Cottage
Nellie Miss, b. Cottage
Timothy, laborer, h. 36 Commercial
Cahoon James M. mason, h. 4 Barnard
Mary E. Miss, stitcher, b. 4 Barnard
Calderwood James W. teacher of music in public schools, h. at Boston
Calef Edward A. foreman, F. W. Breed's, h. at Danvers
Call Alice B. widow of Samuel R. h. 15 Linden c. Guernsey
Hannah L. Miss, stitcher, b. 31 Lee
Samuel R. shoecutter, b. 15 Linden c. Guernsey [nut
Callahan Bridget, widow of John, h. Walnut
Bridget T. Miss, stitcher, b. Walnut
Bridget T. Miss, b. Chestnut c. Atlantic ave.
Eugene F. shoemaker, h. Cottage
Hattie F. Miss, dressmaker, Chestnut c. Atlantic ave, b. do.
John B. shoemaker, h. Chestnut c. Atlantic ave. [ave.
Katie L. Miss, b. Chestnut c. Atlantic
Maggie A. Miss, stitcher, b. Chestnut c. Atlantic ave.
Mary J. Miss, stitcher, b. Chestnut c. Atlantic ave.
William, farmer, h. 49 Pond
Cameron John H. travelling salesman, h. Bassett
Sadie E. Miss, clerk, Boston Branch Furniture Co. b. Bassett
Campbell Charles H. carpenter, h. 17 Middle
Caniffe James E. student (Boston), b. 16 Commercial
Jeremiah, gardener, h. 16 Commercial
Mary A. Miss, b. 16 Commercial
- Carey Bessie Miss, b. 164 Washington
George W. shoemaker, h. Cliff
James, horse car conductor, h. Summit ct.
John H. farmer, h. Salem road
John T. laborer, b. Salem road
William H. laborer, b. Salem road
Carpenter George (Brookline), s. r. Devereux rocks
Carr Emma H. Miss, b. 35 Pond
James H. shoemaker, h. 35 Pond c. Cowell
Sarah L. Miss, stitcher, b. 35 Pond
Carrigan Emily L. widow of Thomas, shoecorder, b. Rowland n. Prospect
Carroll Anna L. widow of John, h. Lee
Annie A. Miss, bookkeeper, Wright Bros., b. Spring
David, laborer, h. Central
Frank H. shoe manufacturer (Salem), h. Spring n. Elm
Herbert B. clerk, 77 Washington, b. 59 do.
John, shoemaker, h. 16 Washington sq.
Kate Miss, stitcher, b. Central
Lewis, insurance agent (58 Devonshire, Boston), h. Jersey
Michael, shoemaker, b. 277 Washington
Stephen R. removed to Lynn
Tabitha A. Mrs. h. Lee
Thomas I. fruit and confectionery, 77 Washington, h. 59 do.
William D. hostler, b. Central
Carter James H. (Wakefield), s. r. Marblehead Neck
Casey Annie M. Miss, stitcher, b. 32 High
Ellen Miss, housekeeper, at Gregory c. Nashua pl.
Hannah L. Miss, stitcher, b. 32 High
Mary E. Miss, stitcher, b. 32 High
William, gardener, h. 32 High
William F. removed to Haverhill
Cash Sarah E. Miss, stitcher, b. Front c. Darling
William, shoemaker, h. Front c. Darling
Caswell Albert C. shoecutter, b. Lee c. Union
Annie S. Miss, stitcher, b. Washington c. Washington sq.
Arthur H. brakeman, B. & M. R. R. h. 24 Reed c. Jefferson
Benjamin W. carpenter, h. Middle c. Washington sq.
Charles, hostler, b. at Almshouse
Edward H. carpenter, b. Middle c. Washington sq.
Flora Miss, b. 27 Reed opp. Jefferson
Frederick P. shoecutter, b. 26 Orne
Hannah S. Miss, stitcher, b. 18 Middle
Henry L. shoemaker, h. 18 Middle

WM. J. LEFAVOUR, TUNER AND REPAIRER OF PIANOS AND ORGANS. 175 ESSEX STREET, SALEM.

- Caswell Henry L. jr. shoemaker, b. 18 Middle
 John, shoemaker, h. Jefferson
 John C. shoemaker, h. 8 Linden
 John G. shoemaker, b. Lindsey n. Hawkes
 Joseph S. (Caswell & Shattuck), 25 Sewall opp. School, h. Abbot
 Lewis R. shoemaker, b. 18 Middle
 Lillie S. Miss, clerk, J. J. H. Gregory's, h. 8 Linden
 Mary O. widow of William, h. Lindsey n. Hawkes
 Philip H. shoecutter, b. Washington c. Washington sq.
 Richard E. shoemaker, h. 61 Front
 Richard H. shoemaker, h. 11 Hooper
 Sarah E. Miss, h. 18 Middle
 Sarah L. Miss, forewoman, J. J. H. Gregory's, b. 8 Linden
 William 1st, shoemaker, h. Washington c. Washington sq.
 William 2d, clerk, D. O. Snow's, h. 27 Reed opp. Jefferson
 William B. shoecutter, b. Washington c. Washington sq.
 William H. shoe manufacturer, Pearl, h. Pearl c. Back
 William H. 2d, clerk, 92 Washington, h. Pleasant n. Washington
 William L. fisherman, b. Lookout ct.
 William T. painter, h. 17 Summer
 Winfield S. (Phillips & Caswell), Norman n. Pond, h. 26 Orne
- CASWELL & SHATTUCK** (Joseph S. Caswell and Charles H. Shattuck) painters and dealers in paints, wall papers, etc. 25 Sewall opp. School. *See advt. at end of Marblehead.*
- Cate James W. carpenter, b. Summit ct.
 Caton Rebecca Mrs. h. 61 Lee c. Washington
 Cavanaugh Catherine Miss, stitcher, b. 51 Commercial
 Francis, shoemaker, h. 51 Commercial
 Francis M. (Cambridgeport), b. 51 Commercial
 Rose Miss, stitcher, b. 51 Commercial
 Center John J. shoemaker, h. 47 Washington
 Central Club, 96 Washington
 Chadwick Benjamin, shoecutter, h. 24 Pearl
 Carrie L. Mrs. dressmaker, Jersey, h. do. [ct.
 Charles A. shoemaker, b. Mechanic
 John H. P. shoelaster, h. Jersey
 John W. h. 2 Bowden
 Mary J. Miss, seamstress, h. Elm n. Green
 Sarah A. Miss, b. 2 Bowden
 Thomas, shoelaster, h. Pleasant n. Washington
 Chamberlain Edith B. Miss, stitcher, b. Washington n. Rockaway
- Chamberlain Elizabeth M. Miss, stitcher, b. Washington n. Rockaway
 George J. removed to Haverhill
 Hannah G. widow of Harry P. h. Washington n. Rockaway
 Jason, h. Orne
 William H. carpenter; also, milk dealer, Orne, b. do.
 Chamberlin Mary E. widow of George, b. 5 Bowden
 Nellie P. Miss, b. 5 Bowden
 Chambers Elizabeth Miss, h. Back
 William, jobber, h. Back opp. High
 Chandler Frank W. (Boston), s. r. Peach's pt.
 Chapman Albert (Chapman & Co.), 126½ Pleasant, h. 29 Mugford
 Annie G. Mrs. stitcher, b. 181 Pleasant
 Carrie Miss, b. 18 State
 Delia, widow of Frank R. b. 7 Lee
 Eliza S. Miss, b. 203 Washington c. Bassett
 Elizabeth A. widow of Samuel, h. Anderson
 Elizabeth G. widow of Thomas, h. 7 Lee
 Eva Miss, b. 15 Sewall
 Francis A. S. shoemaker, b. Back
 Francis R. shoecutter, h. Front c. Darling
 Frank L. shoemaker, h. 16 High
 Frank R. died Feb. 20, 1890
 Fred, driver, b. 112 Harris
 Fred A. station agent and postmaster, Clifton, h. Anderson
 George C. clerk, Frank Brown's, h. State
 George L. laborer, h. Back
 Hannah, widow of Stephen, h. 55 Lee
 Harriet, widow of Thomas R. h. 10 Franklin
 Horace L. shoecutter, b. 15 Sewall
 John F. jobber, h. off State
 John G. shoemaker, h. 39 Mugford c. Back [Cross
 John O. shoemaker, h. Pleasant c.
 John R. fisherman, b. 7 Lee
 Joseph R. h. 15 Sewall
 Joseph R. jr. died Jan. 29, 1890
 Joseph W. removed to Pueblo, Col.
 Lawrence M. grocer, 15 Sewall, b. do.
 Lena B. widow of Joseph R. jr. b. 14 State
 Lewis A. printer, b. 18 State
 Lewis H. shoemaker, h. Back
 Louisa, widow of Joseph W. removed to Colorado
 Martha A. Miss, b. Pleasant c. Cross
 Mary S. Miss, stitcher, b. Lattimer
 Mehitable W. widow of James, h. 39 Mugford c. Back
 Samuel, died Dec. 7, 1889
 Stephen, removed to Philadelphia
 Stephen 2d, shoemaker, b. 55 Lee
- CHAPMAN STEPHEN F.** Marblehead and Lynn express, 112 Harris, h. do. *See advt. at end of Marblehead.*

**PARLOR, CHAMBER
AND LIBRARY**

FURNITURE

**LOWEST
PRICES at
PACKARD'S
261 ESSEX STREET.**

- Chapman Stephen W. agent, Marblehead Messenger, h. Jersey
- C**HAPMAN THOMAS R. grocer, Cowell n. Back, h. 16 High. *See advt. at end of Marblehead.*
- Thomas R. jr. clerk, T. R. Chapman's, h. Back c. Cowell
- William A. driver, b. off State
- William P. shoemaker, h. Jersey
- William T. shoecutter, h. 20 Middle
- C**HAPMAN & CO. (Albert Chapman and William O'Brien), Boston and Marblehead express, 126½ Pleasant. *See advt. at end of Marblehead.*
- Chase Andrew B. gardener, b. Bassett
- Benjamin W. R. foreman, W. H. Boynton & Son's, h. Back
- Carrie E. Miss, stitcher, b. Russell
- Caroline E. widow of Charles H. h. 25 Front
- George A. messenger, Am. Exp. Co. h. 58 Prospect
- Henry O. shoemaker, h. Prospect
- Jennie F. Mrs. dressmaker, 57 Lee, h. do. [h. Bassett]
- Jessie A. widow of John A. stitcher,
- Joseph L. shoemaker, h. Russell
- Russell, grocer, 59 Lee, h. 57 do.
- Chavanne Julius A. clerk (Boston), b. 84 Pleasant opp. Spring
- Sarah, widow of Julius, h. 84 Pleasant opp. Spring
- Cheesman William S. (Denver, Col.), s. r. Marblehead Neck
- Cheever Joseph, shoemaker, b. Glover
- William H. (Nashua, N. H.), s. r. Marblehead Neck
- Cheney Wheelock A. (Worcester), s. r. Clifton Heights
- Childs Amanda Miss, b. old Lynn road
- Caleb, died Jan. 2, 1890
- Chinn Edmund B. shoemaker, h. Mechanic ct. [opp. Linden]
- Eliza P. widow of John, h. Jefferson
- Emma H. Miss, dressmaker, Pleasant n. School, b. Jefferson opp. Linden
- Fannie M. Miss bookkeeper, (D. B. H. Power & Co.'s Salem), b. Jefferson opp. Linden
- Mary E. Miss, dressmaker, b. Linden opp. Jefferson
- Chipman James A. variety store, 80 Front cor. State, h. do.
- James A. jr. shoecutter, b. 80 Front cor. State
- Chisholm William Capt. h. 14 Abbot
- Choate Charles A. manager (108 Water, Boston), h. 6 Bowden
- Christopher Elizabeth, widow of John, h. 10 Franklin
- Ellsworth, driver, b. 10 Franklin
- Susie G. Mrs. b. 18 Maverick
- Church Albert A. printer (Lynn), b. 24 High
- George R. (G. R. & S. C. Church), Back, h. 24 High
- G. R. & S. C. boot and shoe heelers, Back
- Church Mary Miss, h. 24 High
- Mary R. widow of George, h. 24 High
- Samuel G. baker (Salem), b. 39 Gregory
- Samuel M. baker (Salem), h. 39 Gregory
- Stephen C. (G. R. & S. C. Church), Back, h. 24 High
- William R. clerk (Jordan, Marsh & Co.'s, Boston), h. 24 High
- Clapp Elmer P. removed to Wolfboro, N. H.
- Clark Augustus, shoemaker, b. Nicholson hill
- A. Ella Miss, bookkeeper, Geo. L. Metcalf's, b. at Lynn
- Clarence S. (Salem), s. r. Clifton
- Edward W. teamster, h. 66 Washington
- Eliza, widow of James, h. Washington opp. Rockaway
- Eliza M. Miss, stitcher, b. Washington opp. Rockaway
- George H. shoecutter, b. Front n. Selman
- Herbert, clerk, 164 Washington, b. 13 Nicholson hill
- Jane Miss, stitcher, b. Washington opp. Rockaway
- Joseph P. shoemaker, h. 13 Nicholson hill [Swampscott road]
- Mary A. Miss, at A. Brookhouse's,
- Mary H. Miss, b. Mt. Vernon c. Abbot
- Nathaniel R. shoecutter, b. Mt. Vernon c. Abbot
- Stacey H. shoecutter, b. Mt. Vernon c. Abbot
- Susan E. Miss, stitcher, b. 13 Nicholson hill
- William E. shoelaster, h. Cottage
- William J. (Clark & McIntosh), Abbot n. Linden, h. Mt. Vernon c. Abbot
- William T. carpenter, h. 20 Bowden & McIntosh (William J. Clark and John W. McIntosh), shoe manufacturers, Abbot n. Linden
- Clement Joseph, foreman, S. W. Hathaway's, b. Swampscott road
- Clements Isaac H. farmer, h. Legg's Hill road
- Clifton House, Ware & Rose, proprietors, foot Clifton ave.
- Cloon Horace, clerk, 86 Washington, b. 206 do.
- John, shoemaker, h. Union c. Hooper
- Mary A. widow of Thomas, nurse, h. Union cor. Hooper
- Samuel G. clerk, 86 Washington, h. 1 State
- C**LOON WILLIAM F. hardware, 86 and 88 Washington c. State, h. 206 Washington. *See page 846.*
- Clothey James D. shoemaker, h. Merritt
- James F. machinist, b. 11 High
- John, shoemaker, h. Merritt
- John F. (A. Evans jr. & Co.), 43 Pleasant; also (N. L. Wadden & Co.), 230 Washington; h. at Bangor, Me.
- Joseph, shoemaker, h. Merritt
- Leonard W. machinist, b. Merritt
- M. Susan Miss, stitcher, b. Merritt
- Sally, widow of John, h. Waldron ct.

WM. J. LEFAVOUR, SELLS PIANO STOOLS, COVERS, MUSIC AND BOOKS. 175 ESSEX STREET, SALEM.

- Clothey Sarah, widow of Joseph, h. 8 Waldron
 Susan D. widow of James, h. Merritt
 Thomas R. shoemaker, h. 11 High
 William H. correspondent, Associated Press, h. 19 Waldron
- Clough A. Wesley, station agent and post master (Beach Bluff), h. Swampscott road c. West
 Betsey G. widow of Allen B. h. Swampscott road c. West
 Ella F. Mrs. stitcher, b. 1 Washington c. High
 Samuel M. shoemaker, b. 58 Pleasant e. Rockaway
 Samuel S. shoe manufacturer, 58 Pleasant cor. Rockaway, h. do.
- Cloutman Abbie P. Miss, dressmaker, Tucker, h. do.
 Almira, widow of Peter D. died May 11, 1890
 Byron W. shoemaker, h. Front
 Carrie A. Miss, stitcher, b. Elm ct.
 Charles T. shoemaker, b. 20 Waldron
 Elbridge, clerk, Chapman & Co.'s, h. Darling
 Henry, shoelaster, h. 20 Orne
 Henry B. h. 20 Orne
 James H. P. collector (35 Union, Boston), b. Tucker
 John D. shoemaker, h. 18 Green
 John H. removed to Haverhill
 John M. auctioneer and insurance agent, Mechanic ct. h. do.
 Katharine, widow of John, h. Elm ct.
 Lizzie K. Miss, stitcher, b. 20 Orne
 Mary A. Miss, compositor (Boston), b. Mechanic ct.
 Peter D. died Feb. 20, 1890
 Susan M. Miss, h. 5 Middle
- Coates Belle T. Mrs. dressmaker, 62 Washington, b. do.
 Benjamin N. shoecutter, h. Maverick
 Charles B. shoemaker, h. 45 Front
 Charles N. shoecutter, b. 45 Front
 Frank M. clerk, 146 Washington c. Darling, b. 26 Front
 George E. bookkeeper, b. 26 Front
 Joseph W. foreman, J. B. Litchman's, h. Washington n. Mason
 Mary Miss, b. 26 Front [b. do.
 M. Hattie Miss, dressmaker, 26 Front,
 William H. chairman of selectmen, and notary public, h. 26 Front
 William H. C. shoemaker, h. 62 Washington
- Coffin Christina, widow of Thomas P. C. h. 38 Orne
 Elizabeth H. Miss, teacher, Story grammar, b. 21 Darling
 Fred W. removed to New York
 Jacob W. shoemaker, h. Rowland
 John H. shoemaker, h. Washington opp. Rockaway
 John M. shoemaker, h. 21 Darling
 Joseph S. laborer, b. Front n. Merritt
 Joseph S. 2d, shoemaker, h. Darling
 Martha C. widow of Frederic W. stitcher, b. Tucker
- Coffin Nancy T. widow of Jacob W. h. Front n. Merritt
 Samuel, sexton, Baptist church, b. Front
 Simeon E. shoe laster, b. 21 Darling
 Thomas P. C. died Nov. 22, 1889
 William E. b. Rowland
- Cofield Mary O. Miss, b. Front n. Circle
 Mary A. widow of John, h. Front n. Circle
- Cogan John, shoelaster, h. Cottage
 Coggin David Dr. (Salem), s. r. Marblehead Neck
- Coggshall Marietta L. widow of Andrew J. housekeeper, b. Graves ct.
- Colbert Daniel, gardener, h. 20 Barnard
 Daniel J. shoemaker, b. 20 Barnard
 Edward J. (New York), b. 20 Barnard
 Luke B. (Beverly), b. 20 Barnard
 Mary E. Miss, shoe corder, b. 20 Barnard
 Maurice, removed to Danvers
 Patrick M. shoemaker, b. 20 Barnard
- Cole Anna L. Miss, b. 29 Waldron
 Arthur W. clerk (568 Washington, Boston), b. Green
 Benjamin, h. 66 Pleasant
 Benjamin jr. commission merchant (46 Commerce, Boston), h. 66 Pleasant [ct.
 Frank, clerk (Boston), b. 4 Goodwin's
 George A. b. Green
 Hattie B. Miss, b. Pleasant n. Bessom
- COLE JOHN**, dealer in coal, wood and hay, Bessom, h. Pleasant n. Bessom. *See advt. at end of Marblehead.*
- John H. shoecutter, h. 15 Waldron
 Jonathan, h. Green
 Mary Ella, Miss, b. Green
 Richard T. clerk (Boston), b. Pleasant n. Bessom
 Samuel H. provisions, 28 South, h. 4 Goodwin's ct.
 Samuel H. jr. clerk (Boston), b. 4 Goodwin's ct.
- Coleman David, painter, b. Mugford opp. Unit. church
 Frances J. widow of David, nurse, h. Mugford opp. Unit. church
 George, carpenter, b. Clifton ave.
 James L. carpenter, h. 131 Washington
 Mary E. Miss, b. Guernsey c. Jersey
- Colley Eben P. painter, h. Prospect
 John, h. 62 Front
- Collins Daniel J. clerk, 268 Washington, b. 8 Commercial [Village
 Edward H. shoemaker, h. Pleasant n.
 John C. shoemaker, b. Prospect
 John C. shoecutter, b. 13 Commercial cor. Atlantic ave.
 Kate A. Miss, stitcher, b. 13 Commercial cor. Atlantic ave.
 Maggie Miss, stitcher, b. 8 Commercial
 Michael, grocer, Commercial, h. 8 do.
 Michael T. died April 30, 1889
 Patrick, shoemaker, h. 13 Commercial
 Thomas, shoecutter, b. 13 Commercial c. Atlantic ave.

- Collyer Deborah Mrs. h. 19 Village
 Frank, shoemaker, b. 19 Village
 Frederick, shoemaker, b. 19 Village
 Henry P. shoemaker, b. 19 Village
 John, dealer in leather remnants, shoe trimmings, etc. Rockaway, h. Harris ct.
 Joseph W. shoemaker, h. 14 Linden
 Susan Q. Miss, h. 203 Washington
 Commercial Market, John E. Davis, proprietor, Prospect c. Commercial
 Condon Eliza M. Miss, shoe stitcher, b. Cowell n. Back
 George, shoemaker, h. 8 Village
 Michael H. laborer, b. almshouse
 Conley Frank E. clerk, 79 Front, b. 7 Green
 Connell James B. shoemaker, b. 21 Circle
 Thomas H. died Feb. 4, 1889
 Connors Annie Mrs. stitcher, b. 25 Hawkes see O'Connor
 Conroy Patrick, laborer, h. Central
 Converse Herbert B. (Dorchester), s. r. Clifton ave.
 Conway Ada R. Miss, b. Pearl opp. Mechanic
 John jr. auctioneer; also, real estate agent (23 Court, Boston); h. Pearl opp. Mechanic
 Cooper Mary A. Miss, stitcher, b. 39 Prospect
 Corinthian Yacht Club house, Marblehead Neck
 Corey Robert, fisherman, h. 204 Washington
 Cormack William S. baker, b. Market sq.
 Cornish Benjamin F. b. Elm opp. Spring
CORTEE PETER B. blacksmith and horseshoer, Atlantic ave. c. Hawkes, h. 40 Gregory. *See advt. at end of Marblehead.*
 Curtis Edward H. fisherman, h. 60 Front
 Francis E. h. Back n. Green
 George B. farmer, h. Green cor. Beacon
 Jane, widow of Francis, h. off Back
 Mary J. widow of George B. h. Pleasant n. Devereux
 William T. station agent, Devereux, h. Pleasant n. Devereux
 see Curtis
 Covell Everett W. carpenter, h. Pleasant cor. Cross
 Cox Charles, removed to Beverly
 Elmer J. M. shoemaker, h. Pleasant n. Cross
 Mary J. widow of Thomas, b. 277 Washington
 Thomas E. shoemaker, h. 277 Washington
 Craigie Augustus R. C. clerk, 116 Washington, b. 17 Summer
 George W. shoelaster, b. 17 Summer
 Hattie S. Miss, bookkeeper (28 Hamilton, Boston), b. 17 Summer
 Mary J. widow of Augustus R. h. 17 Summer
 Crane Jonathan M. shoemaker, b. 10 Washington
 Creighton Millard, carpenter, h. 225 Washington
 Cronan Julia, widow of Daniel, h. Croneneen Arthema Miss, at N. Bartlett's, Orne
 Cronin Hannah T. Miss, b. 28 Commercial
 John W. farmer, b. 28 Commercial
 Maggie A. Miss, lining maker, b. 28 Commercial
 Margaret, widow of Cornelius, h. 28 Commercial
 Mary E. Miss, shoe corder, b. 28 Commercial
 Michael, farmer and milk dealer, Pleasant, b. 28 Commercial
 Cronk Hannah, widow of Benjamin, nurse, h. Back
 Cropley Jacob M. & Bro. (William W. Cropley), shoe manufacturers, (Wolfboro, N. H.), office Rechabite blk. room 5, h. Pleasant cor. Watson
 William W. (J. M. Cropley & Bro.), Rechabite blk. h. at Newton
 Crowell David, shoemaker, h. 43 Gregory
 George C. boat carpenter, h. Tucker c. Hooper
 Lydia A. Miss, b. 43 Gregory
 Serena P. Miss, b. 43 Gregory
 Crowley John H. coachman, h. Marblehead Neck
 Peter, removed to Cambridge
 Crowninshield Annie C. Miss, stitcher, b. 23 Nicholson hill
 Benjamin W. (Boston), s. r. Peach's pt.
 James O. B. shoecutter, h. Jersey
 John B. h. 23 Nicholson hill
 Mary B. widow of Edward, b. Mechanic
 Sarah E. Miss, shoe trimmer, b. Mechanic
 The (summer hotel), Mrs. Amelia A. Roberts, proprietress, Clifton ave.
 Cruff Horace R. shoepacker, h. 24 Maverick
 John, driver, h. 34 Pond opp. Cowell
 Lewis R. shoe manufacturer, 157 Pleasant, b. Jersey
 William H. shoemaker, h. Bowden c. Graves' ct.
 Cudihy John, stone mason and contractor; dealer in rough granite, loam, etc; 17 Commercial, h. do.
 John J. laborer, b. 17 Commercial
 Michael F. driver, b. 17 Commercial
 Cunningham Nicholas, removed to Fall River
 Samuel, clerk (Boston), b. 23 State
 Curley Ann, widow of Michael, h. Mechanic ct.
 Lizzie Miss, stitcher, b. Mechanic ct.
 Mary A. Miss, stitcher, b. Mechanic ct.
 William H. baker, b. Mechanic ct.
 Currier Sarah G. Miss, h. 1 Pond c. Green
 Curtis Eliza S. widow of John, h. Circle n. Front

WM. J. LEFAVOUR, SELLS PIANOS AND ORGANS ON EASY INSTALLMENTS. 175 ESSEX STREET.

- Curtis Joseph, fisherman, h. Circle
 Mason H. farmer and milk dealer,
 Green, h. do.
 Richard, shoemaker, h. Sewall c.
 School
 see Curtis
 Cushing Martin V. B. shoemaker, h. Front
 c. Circle
 M. V. B. Mrs. dressmaker, Front c.
 Circle, h. do.
 Cushman John S. removed to Salem
 William C. removed to Brockton,
 Mass.
 Custom House, foot of Water
 Cutler Julian S. Rev. removed to Melrose
- DAILY HARRIET A. widow of Daniel, h.
 39 Commercial
 Dall Elizabeth B. widow of John M. h.
 Nashua pl.
 Jeanette M. Miss, dressmaker, Nash-
 ua pl. h. do.
 Mary H. Miss, b. Nashua pl.
 Dalruple George W. carpenter, h. Dar-
 ling
 Daly Hannah, widow of Dennis, h. 4 Com-
 mercial
 Dana Anna H. Miss, h. 54 Washington
 Sarah E. Miss, b. 54 Washington
 Daniels Warren, farmer and milk dealer,
 Pleasant n. Ocean, h. do.
 Davis Bros. (John E. 2d and Samuel C.),
 groceries and provisions, 216
 Washington
 Edmund C. painter, h. Merritt
 Emma P. Mrs. removed to Salem
 Eva A. Miss, stitcher, b. 42 Prospect
 George H. (Dorchester), s. r. Marble-
 head Neck
 Hannah R. widow of John, h. 42
 Prospect
 James L. engineer, B. & M. R. R. h.
 24 Village
 Jane, widow of Samuel H. h. 12 Vil-
 lage
 John E. groceries and provisions,
 Prospect c. Commercial, h. 46
 Prospect
 John E. 2d (Davis Brothers), 216
 Washington, b. 12 Village
 Jonathan N. h. Rowland n. Pleasant
 Levi A. clerk, 216 Washington, h.
 Gregory
 Lizzie J. Mrs. h. Merritt
 Lucy W. Miss, teacher, Lee primary,
 b. 42 Prospect
 Manley G. shoemaker, h. Darling
 Marcia S. Miss, b. Merritt
 Mary P. Miss, bookkeeper, 216
 Washington, b. Gregory
 Nathaniel D. shoemaker, h. Bassett
 Richard, machinist, h. 18 Darling
 Samuel C. (Davis Brothers), 216
 Washington, b. 12 Village
 Sarah E. Miss, died March 7, 1889
 Thomas G. jobber, h. 51 Lee
 William E. shoemaker, h. 37 Commer-
 cial [Prospect
 William H. travelling salesman, b. 46
- Day Benjamin, agent, Marblehead Shoe
 Trimming Co. Front c. Water, h.
 Gregory
 Benjamin F. foreman, Front c. Wa-
 ter, h. 51 Lee
 Martha L. Mrs. proprietress, Dever-
 eux mansion, summer boarders,
 Beach n. Atlantic ave. h. at Boston
 William H. (Day & Pierson), Stacey,
 h. High n. Orne
 & Pierson (William H. Day and
 Herbert Pierson), shoe manufac-
 turers, Stacey
 Dean Laura Miss, stitcher, h. Front n. Sel-
 man
 Delay James, teamster, h. 3 Commer-
 cial
 Democratic club, 73 Washington
 Denning Annie B. Miss, b. 15 Green
 Evelyn T. Miss, b. 15 Green
 Frank B. clerk (Boston), b. 15
 Green
 William W. shoe manufacturer,
 Pickett, h. do.
 Dennis Benjamin H. shoelaster, b. 1
 Bowden
 Emma T. Miss, dressmaker, 4 Wal-
 dron, b. do.
 Francis H. caterer and grocer, 6
 Waldron, h. 4 do.
 Frank H. jr. engineer, Sewall, h. 28
 Hawkes
 Humphrey, h. 27 Nicholson hill
 John (James Billows & Co.), Hath-
 away's whf. h. 14 Orne
 John C. jobber, h. 262 Washington
 Joseph, b. 8 Mason
 Louisa, widow of John C. died April
 2, 1889
 Sally R. widow of Edward, died Feb.
 9, 1889 [Rowland
 William B. fisherman, h. Prospect n.
 Dennison Chester H. removed to Lynn
 Josephine, widow of Dana B. re-
 moved to Lynn
 Desmond Jeremiah, laborer, h. Cottage
 John, farmer, h. old Lynn road
 Deveraux Gertrude Miss, b. 210 Wash-
 ington
 Hannah W. widow of Samuel, b. 210
 Washington
 Helen Miss, kindergarten (Grader's
 blk.), Pleasant, b. 210 Washing-
 ton
 Jane S. Miss, physician (homœ.), 210
 Washington, h. do.
 Devereux mansion, Mrs. Martha L. Day,
 proprietress, Beach n. Atlantic
 ave.
 Dexter J. Frank, carpenter, b. 20 Maver-
 ick
 Dickerman Nahum, died Feb. 14, 1890
 Dickey Betsey, widow of Morrill, h. Vine
 Melrose Miss, stitcher, b. Vine
 Melvin W. shoemaker, b. Vine
 Dillon Bridget Miss, b. Elm n. Harris
 Frank, shoemaker, h. Nashua pl.
 Isabel Miss, clerk, Pleasant c. School,
 b. Gregory

FURNITURE, CARPETS, W. C. PACKARD & CO.,
 NEXT TO MECHANIC HALL.

- Dillon Margaret J. Miss, stitcher, b. Chestnut c. Atlantic ave.
- Dinsmore Arthur R. clerk (Boston), b. Back
- Benjamin F. B. removed to Stoneham, Mass.
- Carrie A. Miss, b. 1 Washington c. High
- Charles R. superintendent, Marblehead Gas Co. h. Front n. Fort Sewall
- Deltie M. widow of William P. h. Pleasant n. Vine
- Emma Mrs. dressmaker, 92 Front, h. do.
- George F. shoecutter, b. 1 Washington
- Harriet Miss, stitcher, b. 1 Washington
- James, jobber, h. 1 Washington
- Jonathan T. b. 12 Washington sq.
- J. E. Rev. removed to Huntington, Mass.
- Lottie M. Miss, stitcher, b. Pleasant n. Vine
- Tabitha R. Miss, b. 107 Washington
- William O. shoecutter, h. 92 Front
- Dixey Benjamin D. b. off Front
- Caroline, widow of Stephen P. h. Merritt opp. Pickett
- Edward H. shoemaker, h. Washington opp. Rockaway
- Edward H. jr. shoe manufacturer (Salem), b. Washington opp. Rockaway
- Eliza R. Miss, stitcher, b. 21 Circle
- Frank, shoemaker, b. Village
- John, shoemaker, b. Merritt c. Pickett
- John G. baker, h. 19 Village
- Martha E. Miss, stitcher, b. Elm opp. Spring [opp. Spring
- Mary E. widow of Edward H. h. Elm
- Mary S. widow of Frank, stitcher, h. Village
- Richard, shoemaker, b. Merritt opp. Pickett
- Samuel D. shoemaker, b. Merritt opp. Pickett
- William, fisherman, b. Merritt
- William F. shoecutter, h. 4 Orne
- William V. shoemaker, b. 21 Circle
- Dixie John, died March 17, 1889
- Martha E. Miss, h. 37 Pleasant
- Mary P. Miss, h. 37 Pleasant
- Doak Michael J. (Doak & Barry), Stacey, h. at Lynn
- Rebecca Miss, h. Doak's lane
- Sarah R. S. Miss, h. Elm opp. Spring & Barry (Michael J. Doak and John Barry), boot and shoe manufacturers, Stacey
- Doane Elisha (Doane & Hammond), Summit ct. h. do.
- Elisha C. stoves and tinware, 120 Washington, h. 122 do.
- George A. (Dorchester), s. r. Marblehead Neck
- Howard A. carpenter, b. Summit ct.
- Jabez, carpenter, h. Graves ct.
- DOANE JOSHUA S.** carpenter and contractor, Pleasant n. Devereux, h. do. *See advt. at end of Marblehead.*
- Samuel D. carpenter, h. Summit ct.
- Sarah C. widow of Lewis, h. 122 Washington
- DOANE & HAMMOND** (Elisha Doane and Fred E. Hammond), carpenters and builders, Summit ct. *See advt. at end of Marblehead.*
- Dodd Albert F. shoemaker, h. 25 Front
- Benjamin, shoemaker, h. Merritt c. Circle
- Elbridge G. shoemaker, b. 270 Washington
- Everett, shoemaker, b. 270 Washington
- Frances E. widow of William L. h. Mechanic sq.
- Frank P. shoemaker, h. Gregory
- Jemima C. Miss, shoestitcher, b. Bowden [Pickett
- John M. shoemaker, h. Merritt c.
- Mary E. Miss, stitcher, b. 17 Lee
- Nehemiah S. shoemaker, h. 270 Washington
- Sarah E. Mrs. dressmaker, 17 Lee, b. do. [Pickett
- Sarah L. Miss, stitcher, b. Merritt c.
- Sarah M. Miss, b. Mechanic sq.
- Thomas, shoemaker, b. Green n. Latimer
- Thomas 2d, shoelaster, h. 52 Lee
- William J. shoemaker, h. 17 Lee
- William T. shoemaker, h. Central
- Dodge Albert W. removed to Boston
- Elizabeth G. widow of George A. dressmaker, 236 Washington, h. do. [Washington
- Grace A. Miss, dressmaker, b. 236
- M. J. Mrs. (Peabody), s. r. Clifton Heights
- Simeon, h. 236 Washington
- Doe Amy P. Miss, b. 10 Selman
- Benjamin F. shoemaker, h. 10 Selman
- Ella K. Miss, dressmaker (Salem), b. 10 Franklin
- Jennie Miss, h. 11 Selman
- Lizzie M. Miss, b. Selman n. Franklin
- Doherty Ann, widow of Patrick, h. Walnut
- Charles, teamster, h. 124 Pleasant
- Daniel, fisherman, h. 54 Commercial
- Edward W. clerk (Washington, D. C.), h. State
- George, shoemaker, b. 54 Commercial
- James H. teamster, b. Walnut
- John, clerk, 3 Essex, b. 124 Pleasant
- Joseph P. laborer, b. Walnut
- William J. shoelaster, b. 23 Commercial
- see Dougherty
- Dolan Bridget Mrs. h. 15 Hawkes
- James J. shoemaker, h. Cottage
- John, laborer, b. 44 Commercial
- John 2d, shoemaker, b. Central
- Patrick, mason, h. Central
- William, shoemaker, b. 16 Chestnut

WM. J. LEFAVOUR, AGENT FOR THE "STANDARD" SEWING MACHINE. 175 ESSEX STREET, SALEM.

- Dolibier Arthur K. removed to Waldo, Me.
Benjamin, clerk, American House,
b. do.
Benjamin F. engineer, S. C. Roundy's,
b. 45 Washington n. Pickett
Benjamin F. shoemaker, h. High
Benjamin R. baker, b. High
Caroline M. Mrs. b. off Beacon
Carrie M. Miss, b. Atlantic ave. n.
Smith
Eleazer L. sexton, St. Michael's
church, b. Beacon n. Harding's
lane
Elizabeth D. Miss, b. 9 Circle
Francis S. policeman, h. 8 Orne
Frank, clerk (Salem), b. Atlantic ave.
n. Washington [Orne
Hannah, widow of Samuel R. h. 8
Henry F. farmer, b. Atlantic ave. n.
Smith [Orne
Isabella H. widow of William O. b. 4
John, painter, h. Washington n. Pros-
pect
John, shoemaker, b. 105 Washington
John, shoemaker, h. 23 Waldron
John T. painter, h. 290 Washington
Mary S. widow of Nathaniel P. h.
Atlantic ave. n. Smith
Polly, widow of Thomas, h. Beacon
n. Harding's lane
Richard F. shoemaker, h. Mt. Pleasant
Richard F. 2d, shoelaster, h. High
Samuel F. driver, h. 45 Washington n.
Pickett
Samuel G. shoemaker, h. 30 Orne
Samuel H. shoemaker, b. 23 Waldron
Thomas, h. 11 Middle
William J. shoemaker, b. Atlantic
ave. n. Washington [Heights
Domett Charles C. (Boston), s. r. Clifton
Donovan Bridget A. widow of Dennis, b.
Cottage
James, shoemaker, b. 16 Commercial
John (Donovan & Field), Atlantic ave.
c. Washington, b. 126 Pleasant
John, laborer, h. 16 Commercial
John J. (Donovan & Field), At-
lantic ave. c. Washington b.
Pleasant n. School
Margaret Miss, h. Central
DONOVAN & FIELD (John J. Donovan
and Thomas F. Field), stoves, fur-
naces, water and gas piping, At-
lantic ave. c. Washington. *See*
advt. at end of Marblehead.
Doolan Joseph, laborer, h. Atlantic ave.
c. Central
Joseph, shoemaker, b. Atlantic ave.
c. Central [c. Central
Michael J. teamster, b. Atlantic ave.
Patrick F. livery and boarding stable,
Neck, b. Atlantic ave. c. Central
Dooley Andrew, section foreman, B. & M.
R. R. h. Reed n. Bowden
Jennie Miss, shoe stayer, b. Reed n.
Bowden
Lizzie A. Miss, shoe stamper, b. Reed
n. Bowden
Dooling Ann Miss, h. Mechanic ct.
- Dooling James, fisherman, b. Mechanic ct.
Jeremiah, h. Cottage
John, shoe manufacturer, 52 Com-
mercial, h. do. [cial
Lawrence, shoelaster, b. 52 Commer-
Dougherty John, gardener, h. State
Downey John, driver, h. 37 Commercial
Matthew, glue worker, h. Prospect n.
Barnard
Downing Mary A. Mrs. stitcher, b. 39
Prospect
Mary N. Miss, shoestitcher, b. Nichol-
son hill
Doyle Edward, mason, b. 52 Washington
Drake Hannah A. H. Miss, b. 39 Gregory
Dugan Catherine, widow of John, h. Cen-
tral
Daniel, shoemaker, b. 37 Commercial
Hannah E. Miss, shoe buttoner, b.
Central
John H. shoemaker, h. 32 Commercial
Josephine Miss, lining maker, b. Cen-
tral
Nellie T. Miss, b. Central
William J. shoemaker, b. Central
Dukeshar Alaster L. carpenter, h. Swamp-
scott road n. Clifton ave.
George W. (Annapolis, N. S.), s. r.
Clifton [ton
Dunlap Samuel F. (New York), s. r. Clif-
Dunlea Ellen Miss, dressmaker, 14 Barn-
nard, h. do.
James, teamster, h. Commercial
Mary Miss, dressmaker, 14 Barnard,
h. do.
Dunlop John Mrs. boarding house (sum-
mer), Marblehead Neck, h. at
Cambridge
Dunn John, shoemaker, b. 92 Washington
Dupar Abbie C. Miss, b. Bowden
Benjamin F. removed to Rockland,
Mass.
Francis A. shoemaker, h. 24 Washing-
ton
Frank I. shoemaker, b. 24 Washington
Samuel, travelling salesman, h. Bow-
den
Dustin George E. (Somerville), s. r. Mar-
blehead Neck
- EAMES ANNIE E. MISS, housekeeper at E.
T. Brown's, Salem road
Eastern Yacht Club House, Marblehead
Neck [n. Circle
Eastland Edward T. shoemaker, b. Front
George, shoemaker, h. Front n. Circle
Georgie Miss, shoestitcher, b. Front n.
Circle
Hannah M. Miss, stitcher, b. 12 Middle
John D. shoemaker, h. 12 Middle
John D. jr. shoecutter, b. 12 Middle
Joseph G. shoecutter, h. Mechanic
Philip H. G. shoelaster, h. Russell c.
Cowell [Circle
Thomas S. clerk (Boston), b. Front n.
Eaton Charles S. (Boston), s. r. Marble-
head Neck
E. B. (Newton), s. r. Marblehead Neck
Mary E. Miss, stitcher, b. Russell

**CHAMBER SETS, OVER 100 STYLES TO SELECT FROM, AT
PACKARD'S, ESSEX STREET.**

- Eddy Charles G. (Roanoke, Va.), s. r. Marblehead Neck
James, removed to Hull, Mass.
William H. died Feb. 21, 1889
- Eddie Alexander V. removed to Mechanic Falls, Me.
Gertrude V. Miss, removed to Mechanic Falls, Me.
- Edwards Abbie Miss, shoe stayer, b. Abbot
- Egbert John L. rector, St. Michael's church, h. Summer
- Elderkin William, removed to Stoneham
- Eldridge Ambrose, shoemaker, h. State
Charles A. carpenter, b. Swampscott road n. Clifton ave.
Elisha, shoemaker, h. off Stacey
Emma Miss, stitcher, b. 50 Prospect
James A. removed to Wolfboro, N. H.
Janie M. Miss, housekeeper, b. 8 Mechanic
Magella Miss, stitcher, b. 30 Prospect
- Ellis J. R. Mrs. (Cambridge), s. r. Clifton Heights
- Empire Market, J. C. Murray & Co. 3 Essex c. School
- Endicott Charles A. farmer, h. Lattimer
- Eno Mary W. Mrs. (Lowell), s. r. Clifton Heights [Neck]
- Estes Dana (Brookline), s. r. Marblehead
- Eustis Bros. (James G. and Samuel T.), teaming and hacking, 43 Pond
Charles L. shoemaker, h. 3 Rowland
Clarence F. shoelaster, h. Sewall n. Bowden
Ephraim, died Jan. 9, 1890 [point
Francis L. (Cambridge), s. r. Peach's
Frederick, shoecutter, b. 27 Pond
George, shoemaker, b. Lookout ct.
Hannah W. widow of Ephraim, h. 232 Washington [do.]
James G. (Eustis Bros.), 43 Pond, h.
Mary P. widow of William S. b. Lookout ct. [27 Pond
Philip B. engineer, Wright Bros.' h.
Richard H. shoe manufacturer (Salem), h. 7 Mechanic sq.
Richard S. trader, h. 39 Pond
Robert, shoemaker, h. Rowland n. Prospect [Cowell n. Back
Samuel T. (Eustis Bros.), 43 Pond, h.
- Evans Amos, shoecutter, h. 45 Pleasant
Amos jr. (A. Evans jr. & Co.), 43 Pleasant, b. 45 do.
Amos B. shoemaker, b. 27 Mugford
A. jr. & Co. (Amos Evans jr. and John F. Clothey), dry and fancy goods, 43 Pleasant
Charles B. laborer, b. 72 Maverick
Jane, widow of Amos, h. 27 Mugford
John H. shoecutter, b. 72 Maverick
Joseph, shoelaster, h. Maverick
Joseph B. shoemaker, h. 60 Front
Lizzie Miss, clerk, 43 Pleasant, b. 45 do.
Lois Miss, millinery, 217 Washington, b. Pleasant c. Bassett
Mary P. widow of Richard, h. 18 State
Nellie Miss, shoe vamp, b. 72 Maverick [cor. Bassett
Sally M. widow of Samuel, h. Pleasant
- Evans Samuel A. laborer, h. Selman c. Front [Front
Samuel A. jr. laborer, b. Selman cor.
William T. farmer, h. 72 Maverick
William T. jr. shoemaker, b. 72 Maverick
- Eveleth Philemon, physician, 137 Washington, h. do.
- Evitts Edward A. brakeman, B. & M. R. R. b. 38 Rockaway c. Summer
- FABENS CAROLINE H. MISS, teacher (Boston), b. 14 Washington sq.
Edith G. Miss, b. 14 Washington sq.
Frank L. ice dealer (Bangor, Me.); also, lawyer, 151 Washington, b. do.
Lucretia L. widow of William, h. 149 Washington
Mary H. Miss, b. 14 Washington sq.
Samuel A. h. 14 Washington sq.
William C. trial justice and lawyer (Lynn), h. Tucker
- Fader Arthur F. shoemaker, b. 94 Front
Austin A. shoemaker, b. off South n. Lee [Glover
Dorcas L. widow of Frederick A. h.
Evan H. shoecutter, b. Front n. Circle
Flavilla S. b. 7 Tucker
Hiram S. shoe manufacturer, Glover, h. 7 Tucker
John H. shoemaker, h. 32 Maverick
Justin, baker, b. 32 Maverick
Levi M. shoemaker, h. Beacon n. Orne
Mary T. Mrs. h. Vine c. Village
Nathaniel C. shoe manufacturer, Glover, h. Front n. Circle
William, clerk, Hanscom Bros.' b. Pleasant n. Bessom
William F. shoemaker, h. Front cor. Circle
- Fahey Catherine, widow of Daniel A. h. Lookout ct.
Daniel, laborer, h. Graves ct.
Daniel, h. South n. Middle
Katie A. Miss, stitcher, b. Lookout ct.
- Falvey Andrew, shoemaker, b. Pleasant n. Cross
- Farrell Mary, widow of Edward W. died Feb. 24, 1890
Thomas F. shoelaster, h. 19 Commercial
William, shoemaker, h. Washington n. Stacey
- Farry Patrick, laborer, h. Walnut
Peter, shoemaker, h. Central
Peter J. shoemaker, b. Central
Richard F. painter, b. Central
Thomas, shoelaster, h. Lindsey
- Farwell Everett W. removed to Wolfboro, N. H.
Levi W. removed to Wolfboro, N. H.
- Fausell George F. shoemaker, h. Washington n. Prospect
Johanna Mrs nurse, Washington n. Prospect, b. do.
- Fay Bros. (John B. and Thomas), bakery, Washington opp. South
John B. (Fay Bros.), Washington opp. South, b. at Salem

WM. J. LEFAVOUR,

IVERS & POND, and VOSE & SONS' UPRIGHT
AND GRAND PIANOS.
175 ESSEX STREET. - - SALEM, MASS.

- Fay Thomas (Fay Bros.), Washington opp. South, b. at Salem
- Felton Atkins A. h. Harris
Francis S. h. 10 State
Lizzie C. Miss, b. Harris
Rebecca A. Mrs. dressmaker, 10 State, b. do.
Robert P. police officer, h. 28 Waldron
Stephen C. town clerk, Abbot Hall, h. 18 Back
- F**ERGUSON AUGUSTUS P. Salem and Marblehead express, Back, h. do. *See advt. at end of Marblehead.*
Grace M. Miss, shoestitcher, b. 76 Washington
Thomas, b. 7 Mechanic ct.
- F**ERRY TO THE NECK, Philip B. Tucker, proprietor, Tucker's wharf. *See advt. at end of Marblehead.*
- Field George P. (Boston), s. r. Marblehead Neck
Thomas F. (Donovan & Field), Atlantic ave. c. Washington, b. at Salem
- Final Clara B. Miss, housekeeper, at J. A. Martin's, Gerry
- Finch George W. shoemaker, h. 5 Tucker
William H. shoelaster, b. 5 Tucker
- Finn Mary, widow of John, died March 9, 1890 [n. Cliff]
- Finnigan David H. laborer, h. Chestnut
- Fisher Abbie Miss, stitcher, b. 31 Prospect
Abbie Mrs. h. 31 Prospect
John & Son (John H.), restaurant, 12 State, h. do.
John H. (John Fisher & Son), 12 State, h. 31 Prospect
- Fitz Robert (Boston), s. r. Peach's pt.
Fitzgerald Catherine, widow of William, b. Commercial
- Fleet Elias B. removed to Lynn
James H. shoe repairer, 1 Lee, h. do.
J. Edward. provisions, 60 Lee, h. 203 Washington
Whitfield W. removed to Lynn
Whitfield W. jr. removed to Lynn
Willard W. removed to Lynn
- Fleming Annie V. Miss, shoestitcher, b. Walnut
David, removed to Cambridge
John, tinsmith, h. Walnut
John jr. shoelaster, b. Walnut
Mary E. Miss, shoecloser, b. Walnut
- Fletcher Frederick A. boxmaker, h. 18 Village
- Flint Elizabeth R. Miss, h. 57 Washington
Ruth H. widow of David, died March 13, 1889
- Flood Henry, h. 37 Hawkes
Thomas F. G. shoecutter, b. 37 Hawkes
- Florence Charles F. shoelaster, b. 5 Tucker
Eliza. widow of William H. h. 33 Washington [Gregory]
Elizabeth C. widow of Nicholas, b. Job H. shoemaker, h. off 31 High
John W. fisherman, h. Front
Lizzie C. Miss, stitcher, b. Front
Mary Miss, b. 261 Washington
William H. died Dec. 9, 1888
- Florence William H. shoemaker, b. 33 Washington
- Flynn Bridget, widow of James J. h. 64 Front
James E. shoelaster, h. 22 Chestnut
Martin, harness maker, 13 Hawkes, h. 21 Commercial
Mary Miss, h. Commercial
Mary A. Miss, stitcher, b. 64 Front
Nellie T. Miss, stitcher, b. 64 Front
- Foley Margaret F. widow of Michael J. h. Atlantic ave. n. Commercial
Patrick J. shoemaker, b. Atlantic ave. n. Commercial
- Follett Dexter H. (Boston), s. r. Marblehead Neck
- Folsom James P. shoemaker, h. Hawkes n. Washington
- Ford Daniel S. (Boston), s. r. Devereux rocks
William H. shoelaster, b. Chestnut
- Forness Fred, bookkeeper (Lynn), b. 20 Franklin
- Fort Sewall Cafe (Wetherell & Nye), Front c. Franklin
- Foss Charles, shoemaker, h. High n. Orne
Clinton, shoemaker, h. 19 Mugford
Eliza S. compositor (Salem), b. 149 Pleasant
Hannah P. widow of Samuel, h. 149 Pleasant
James M. bookkeeper, Chapman & Co.'s, h. 22 Lee
Samuel, shoemaker, h. 149 Pleasant
- Foster Charles (Brookline), s. r. Marblehead Neck
Charles O. (Brookline), s. r. Marblehead Neck
John, clerk, 151 Pleasant, b. Back
Joseph F. insurance agent, 54 Lee, h. do.
- Fountaine Edward A. hairdresser, 69 Washington, h. 1 Stacey
Edward H. driver, b. 1 Stacey
George B. driver, b. 1 Stacey
Mary A. Miss, stitcher, b. 1 Stacey
Wesley D. hairdresser, h. Glover
- Fowler Augustus (Grafton), s. r. Marblehead Neck
Elizabeth Miss, boxmaker, h. 261 Washington
Kate Miss, h. 261 Washington
Thomas, driver, h. 24 Village
Joseph, h. Hawkes n. Lindsey
Joseph E. shoecutter, b. Hawkes n. Lindsey
- Francis Isabel C. Miss, b. Hawkes n. Lindsey
Joseph, laborer, h. Hawkes n. Lindsey
Joseph jr. shoecutter, h. Hawkes n. Lindsey
- Franklin Street market, Joseph H. Langley, prop. 2 Washington
- Franks Charles, painter, 43 Sewall c. Linden, h. do.

W. C. Packard & Co., CARPETS AND DRAPERIES, NEXT TO MECHANIC HALL

- Frawley Elizabeth Mrs. h. 16 Barnard
 Frederick Francis S. shoemaker, h. 11 Middle
 John W. shoelaster, b. South n. Lee
 Martha Miss, b. South n. Lee
 Philip W. shoelaster, b. South n. Lee
 William, shoecutter, b. South n. Lee
 William A. h. South n. Lee
 Freeman Elizabeth B. widow of Bradford B. h. Washington n. School
 Etta S. Miss, dressmaker, 150 Elm, b. do.
 Freeto Charles C. shoelaster, b. Russell n. Cowell
 Francis A. widow of William E. shoe stayer, b. Guernsey c. Jersey
 Frances, shoemaker, h. 15 Franklin
 Frank R. shoemaker, b. Devereux
 Fred B. shoecutter, b. 15 Franklin
 Henry H. painter, h. Front
 Isaac S. shoecutter, b. 15 Franklin
 John, shoemaker, h. 15 Franklin
 John F. shoelaster, h. Russell n. Cowell
 John T. driver, h. 4 Rowland c. Prospect
 Lillian C. Miss, stitcher, b. Russell n. Cowell
 Mary, widow of John, died June 25, 1889
 Mehitable J. widow of Francis E. h. 10 Franklin
 Philip, shoemaker, h. Russell n. Cowell
 Philip H. shoecutter, h. 20 Hawkes
 Sarah E. widow of James, h. 2 Orne
 Thomas A. shoemaker, h. Devereux
 William L. shoecutter, b. Orne
 French Carrie M. Miss, b. 30 Lee
 Enoch H. foreman, W. H. Boynton & Son's, h. 30 Lee
 Samuel S. clerk (85 Water, Boston), b. 30 Lee
 Frost Etta E. Miss, stitcher, b. 65 Washington
 Francis A. shoemaker, b. Orne
 James F. fisherman, b. 45 Front
 John H. died Nov. 28, 1888
 John O. shoemaker, b. 65 Washington
 John O. J. clerk, 129 Washington, h. 7 Pond
 John R. shoemaker, h. Washington c. South
 Mary E. Miss, stitcher, b. 65 Washington
 Mary G. widow of Joseph, h. 54 Front
 Mary T. Miss, stitcher, b. High
 Mehitable, widow of Amos D. T. died May 5, 1890
 Rebecca C. widow of Joseph P. stitcher, h. Orne
 Richard, shoemaker, h. 65 Washington
 Richard jr., shoelaster, h. 290 Washington
- Frost Sarah J. widow of John H. stitcher, h. 34 High c. Back
 William A. foreman, R. H. Union's, b. 5 Orne
 William E. shoemaker, b. Nicholson hill
 William H. constable, h. 45 Front
 Fuller Charles A. (Brookline), s. r. Marblehead Neck
 George J. shoemaker, h. Central n. Walnut
 Moses S. b. Central n. Walnut
 Ransom B. (Boston), s. r. Marblehead Neck
- GADD BENJAMIN, hostler, at American House
 Gaffney Thomas F. shoemaker, h. Atlantic ave n. Washington
 Gage C. M. (Pepperell), s. r. Clifton Heights
 Gale Abbie M. Mrs. dressmaker, 164 Pleasant, h. do.
 Benjamin F. broker (Boston), h. 164 Pleasant
 Bethiah H. Miss, b. 24 Watson n. Elm
 Hannah M. Miss, h. 24 Watson n. Elm
 John F. shoemaker, h. 32 State
 Robert M. shoemaker, b. 24 Watson n. Elm
 Sally Miss, died March 28, 1890
- G**ALE SAMUEL, grocer, 189 Pleasant, h. 191 do. *See advt. at end of Marblehead.*
 Samuel R. clerk, 189 Pleasant, b. 191 do.
 Sarah E. Miss, stitcher, b. 43 Prospect
 Thomas A. shoecutter, h. 43 Prospect [ct.
 William M. shoemaker, b. Waldron
 Gallagher Maria L. widow of John, shoecutter, b. 19 Linden opp. Jefferson
 Gannett M. W. summer boarding house, Marblehead Neck, h. at Boston
 Gannon Daniel J. farmer, h. Swampscott road
 James T. laborer, b. Swampscott road
 Lizzie B. Miss, b. Swampscott road
 Patrick, farmer, h. old Lynn road
 William F. farmer, b. Swampscott road
 Gardner Charles H. removed to Leominster, Mass.
 Elizabeth C. widow of William A. b. Pleasant
 Hannah Miss, stitcher, b. 157 Pleasant
 Hannah, widow of Edwin, h. 157 Pleasant
 Jane, widow of John T. b. 28 Hawkes
 Maria P. Miss, b. Pleasant
 Samuel B. shoemaker, h. 44 Lee
 William S. fisherman, h. Gregory
 William T. shoemaker, b. Gregory

WM. J. LEFAVOUR,

SELLS VIOLINS, GUITARS, CORNETS, FLUTES, BANJOS, SHEET MUSIC, BOOKS, STRINGS, ETC. 175 ESSEX STREET, SALEM.

- Gargan Thomas J. (Boston), s. r. Devereux pt.
- Garney Emily P. Miss, h. 9 Watson
John G. C. shoemaker, b. 9 Watson
Nancy R. Miss, b. Franklin n. Front
Sarah G. Miss, h. 45 Back
- Gatchell John A. painter, h. off State
Gaul Richard, died June 22, 1889
Gavin John, shoemaker, h. 24 Chestnut
Gaylord Betsey, widow of Henderson, h. 21 Maverick
- Gee David, shoemaker, h. Central
David H. shoemaker, b. Central
- Getchell Elizabeth S. widow of William, b. 45 Washington
William F. removed to Lynn
- Gifford John B. superintendent of schools, h. off Front n. Crocker Park
- Gilbert Catherine, widow of John, h. 92 Washington
David, shoemaker, b. Beacon n. Norman
Eliza, widow of Benjamin K. shoemaker, h. Jefferson c. Linden
Ellen C. Miss, nurse, h. 8 Washington
Emma Miss, b. 8 Washington
John G. shoemaker, h. 52 Washington
John G. 2d, sailmaker and fish dealer, Gilbert's whf. b. 94 Front
John L. (Moses Gilbert & Son), Lee, h. Ocean n. Atlantic ave
John R. shoemaker, h. 8 Washington
John F. shoemaker, b. Orne c. Beacon
Joseph G. shoemaker, b. Orne c. Beacon
Joseph H. removed to Seattle, W. T.
Lizzie Miss, b. 94 Front
- GILBERT MOSES & SON** (John L.), lumber dealers, Lee, h. Ocean c. Atlantic ave. *See advt. at end of Marblehead.*
- Nathaniel M. driver, b. Stacey
Samuel G. shoemaker, h. Stacey
Thomas, sailmaker, Gilbert's whf. h. 94 Front
Thomas P. clerk, J. G. Gilbert's 2d, h. 9 Glover
- Gile Mary T. Miss, b. 44 Washington
Susan S. widow of Daniel, h. 44 Washington
- Giles John H. L. sailor, h. Front opp. Merritt
John R. (Springfield), s. r. Rockmere pt.
Thomas P. shoemaker, h. 34 Front
William H. edgsetter, h. 32 State
- Gill Ann G. widow of A. Warren, b. 48 Lee
Asa W. shoemaker, h. 48 Lee
Asa W. died May 19, 1889
Peter, shoe findings, 4 Franklin b. 8 do.
- Gilleo Charlotte Miss, nurse, b. 29 Franklin
- Gilley Amanda P. Miss, h. Front
Annie L. Miss, b. 9 Mt. Vernon
Edith Miss, clerk, 143 Washington, b. 27 Orne
- Gilley Florence Miss, b. 37 Front
Frank H. shoemaker, b. 27 Orne
Jane G. widow of William L. h. Waldron ct.
John H. shoe manufacturer, 7 Mt. Vernon, h. 9 do.
Lewis P. shoemaker, b. 20 Darling
Lizzie, widow of Franklin, b. 27 Orne
Mary E. widow of Eben, h. 34 Prospect
Richard G. fisherman, b. 37 Front
- GILLEY WILLIAM**, treasurer of Marblehead Savings Bank and town treasurer, h. 37 Front n. Darling
William L. bookkeeper, J. O. Porter's, h. 4 Washington sq.
- Girdler Benjamin, h. Rowland opp. Cross
Benjamin F. laborer, h. Rowland opp. Cross
Benjamin G. farmer, h. Pleasant n. Village
Elbridge H. shoemaker, h. 24 Darling
Elizabeth, widow of William, died Aug. 17, 1890
George D. fruit and confectionery, 62 Washington, h. do.
Hannah, widow of John, b. Rowland
Joseph D. laborer, b. 24 Washington
Lewis, shoemaker, b. 27 Pearl
Lewis 2d, shoemaker, b. 27 Pearl
Mary E. Miss, dressmaker, Russell n. Cowell, b. do.
Nancy B. widow of Richard, b. 18 Franklin
Richard, shoemaker, b. Pearl c. High
Samuel B. shoemaker, h. 27 Pearl
William, shoemaker, h. Russell n. Cowell
William H. shoemaker, h. 22 Pearl
- Glass Aaron L. jobber, h. off Front n. Darling
Frank, shoemaker, b. Waldron ct.
Hannah, widow of Joseph, h. Waldron ct.
Hannah K. Mrs. stitcher, h. 7 Middle
Herbert R. shoemaker, h. 11 Hooper
John J. shoemaker, h. Waldron ct.
John J. jr. shoemaker, b. Waldron ct.
John T. shoemaker, h. 140 Washington
Joseph B. jobber, h. 50 Front
Mary E. widow of James M. b. 39 Rowland
Mary L. S. Miss, dressmaker, b. Union c. Hooper
Raymond C. shoemaker, h. Union c. Hooper
Robert P. h. Lindsey
Samuel H. fisherman, b. off Front n. Darling
Samuel K. jobber, h. off Front n. Darling
William S. shoemaker, b. Lindsey
William S. jr. watchman, B. & M. R. b. American House
- Gleason Edward N. shoemaker, h. Harris ct.
Thomas, shoemaker, h. Lookout ct.

W. C. PACKARD & CO.

LARGEST FURNITURE AND CARPET
DEALERS IN ESSEX COUNTY.

- Glover Daniel (E. F. Glover & Co.), Vine, h. Cowell c. Russell
 Edmund F. (E. F. Glover & Co.), Vine, h. 16 Village
 E. F. & Co. (Edmund F. Glover and Daniel Glover), boot and shoe manufacturers, Vine
 Glover George I. removed to Boston
 Mary F. widow of Benjamin A. h. Washington sq. n. South
 Goddard Charles V. (Brooklyn, N. Y.), s. r. Marblehead Neck
 N. W. (Nashua, N. H.), s. r. Marblehead Neck
 Godding Fred (Medford), s. r. Clifton
 Golden Ellen Miss, at Rev. J. L. Egbert's
 Goldsmith Abigail, widow of Daniel, h. Nicholson hill
 Edward H. driver, h. Nicholson hill
 Richard, shoemaker, h. 211 Pleasant
 Richard jr. laborer, h. Walnut c. Commercial
 Samuel, fish dealer, 77 Front, b. 42 State
 William S. plumber, h. 15 Orne
 Goldthwait Benj. F. farmer, h. Atlantic ave. n. Washington
 Carrie M. Miss, b. Pleasant c. Ocean
GOLDTHWAIT DANIEL, wholesale and retail produce, Smith c. Devereux, h. do. *See advt. at end of Marblehead.*
 Eliza P. Miss, student (Boston), b. Pleasant c. Ocean
 Joel E. removed to Boston
 William J. h. Pleasant c. Ocean
 William J. jr. b. Pleasant c. Ocean
 Gooch Frank A. Prof. (New Haven, Conn.), s. r. Clifton
 Joshua G. (Cambridge), s. r. Clifton
 Nathan G. (Cambridge), s. r. Marblehead Neck
 Gooding Theodore P. (Boston), s. r. Clifton
 Goodwin Annie F. Miss, bookkeeper, J. H. Homan's, b. 102 Washington
 Azor O. farmer, h. 37 High
 Benjamin, farmer, b. Beacon n. Green
 Benjamin A. stitcher, h. 16 Bowden
 Benjamin A. jr. clerk (Salem), b. 16 Bowden
GOODWIN BENJAMIN F. teamster and building mover, Doak's lane off Orne, h. do. *See advt. at end of Marblehead.*
 Carrie Miss, clerk (Lynn), b. Doak's lane off Orne
 Charles, clerk (Boston), b. 102 Washington
 Charles A. carpenter, h. Elm ct.
 Charles H. travelling salesman, h. 102 Washington
 Charlotte, widow of Jacob H. h. Elm ct.
 Edward B. teamster, b. Doak's lane off Orne
 Elbridge E. teamster, b. Doak's lane off Orne
 Elizabeth D. Miss, clerk, 6 Washington, b. 16 Franklin
 Goodwin Francis H. wheelwright, Goodwin's ct. h. State
 Fred, bookkeeper (Swampscott), b. Waldron ct.
 Frederick, engineer and fireman, b. Beacon n. Green
 George A. (Goodwin, Woodfin & Co.), Pleasant n. Spring; also, milk dealer, 1 Pearl c. Washington, h. do.
 Hannah Miss, h. 15 High
 Hannah H. widow of Samuel, h. Stacey
 Harriet, widow of William H. h. Lattimer c. Green
 Henry E. farmer, b. 37 High
 Henry W. removed to Salem
 Hooper R. h. 10 State
 Horace, foreman (Springfield), h. Waldron ct.
 James, horse car conductor, b. 16 Maverick
 John, h. 16 Franklin
GOODWIN JOHN P. machinist, Stacey, h. do. *See page 847.*
 John S. shoemaker, h. 2 Goodwin's ct.
 John W. dealer in groceries, hay and grain, 6 and 66 Washington, h. 66 do.
 Joseph, shoemaker, h. Union n. Water
 Joseph G. travelling salesman, b. Waldron ct.
 Martha E. Miss, teacher, Sewall primary, b. 37 High
 Martha E. Miss, milliner (No. Conway), b. 1 Pearl
 Mary J. Miss, b. 15 High
 Mary S. Miss, clerk, 111 Washington, b. 16 Franklin
 Mehitable, widow of Joseph, h. Waldron ct.
 Otheman, died Jan. 6, 1890
 Philip, carpenter, h. 43 Prospect
 Philip F. farmer, h. Salem road
 Rebecca T. Miss, teacher, Orne primary, b. 15 High
 Rose L. widow of Otheman, b. 16 Franklin
 Sara R. Miss, teacher, High school, b. Elm ct.
 Sarah D. widow of John, h. 1 Pearl c. Washington
 Sarah L. Miss, stitcher, b. 2 Goodwin's ct.
 Sarah R. Miss, dressmaker, Waldron ct. b. do.
 Susie A. Miss, b. 16 Franklin
 Tabitha, widow of Samuel, h. 15 Orne
 Thomas M. shoe manufacturer, Stacey, b. 58 Lee
 William, periodicals, 128 Washington, h. 150 do.
 William 2d, shoemaker, h. 1 Pearl c. Washington
GOODWIN WILLIAM 3d, apothecary, 104 Washington, h. 102 do. *See page 847.*
 William G. clerk, 28 South, b. 2 Goodwin's ct.
 William H. farmer, h. Beacon n. Green

- Goodwin William L. flagman, School st. crossing, b. 16 Bowden
 William T. farmer, b. Maple off Salem road [Green
 William T. machinist, b. Beacon n. Woodfin & Co. (George A. Goodwin, Benjamin W. Woodfin and J. Frank Woodfin), Paine's Marblehead and Boston express, Pleasant n. Spring
 Gorman Dennis, night watchman, F. W. Breed's, h. Glover
 Edward, shoemaker, b. Glover
 Frank H. coachman, b. Glover
 James, baker, b. Market sq.
 John C. teamster, h. Chestnut
 Matthew, hack driver, b. Glover
 William H. farmer, h. off Russell
 Goss Calvin B. H. shoelaster, b. Harris
 Elizabeth E. widow of John, b. Harris
 George S. groceries and provisions, Pleasant n. Bessom, h. Pleasant
 G. Everett, clerk, G. S. Goss's, b. Pleasant
 James A. horse car conductor, b. Salem road [ant
 Jane D. widow of John, h. 50 Pleasant
 John R. shoecutter, b. 264 Washington
 Joseph H. foreman, J. N. Osborne's, h. Harris ct.
 Joshua, jobber, b. Washington n. Rockaway
 Lizzie E. Miss, stitcher, b. Circle
 Martha A. widow of James G. dressmaker, Waldron ct. b. do.
 Martha E. widow of Michael R. h. 264 Washington
 Mary G. Miss, milliner, b. 50 Pleasant
 Richard, superintendent of streets, b. Salem road
 Sarah E. Mrs. boarding house, 59 Back, h. do.
 William, shoemaker, h. 59 Back
 Grader George W. h. Graves ct.
 Grady Dennis, shoemaker, b. Pearl c. High
 Frank T. shoecutter, b. Pearl c. High
 James, shoemaker, h. Chestnut opp. Walnut
 Roger J. removed to Lynn
 William D. clerk (Boston), b. Pearl c. High
 Gragg Etta F. Mrs. stitcher, b. 24 Pearl
 Francis S. removed to Lynn
 Grant George H. shoemaker, h. Bowden opp. Reed
 Richard T. shoemaker, h. Mechanic
 Graves Abigail G. widow of Joseph, h. 119 Elm
 Albert, clerk, J. L. Graves', b. Village
 Alice L. Miss, b. 20 Pleasant
 Alice P. Miss, b. Swampscott road
 Amos E. carpenter, 201 Washington, h. do. [sey c. Jersey
 Amos E. 2d, clerk (Salem), h. Guern
 Amos H. salesman (Boston), b. 201 Washington [b. 5 Pond
 Amy E. Miss, clerk, Geo. P. Graves', Arthur, carpenter, Pleasant n. Bessom, b. do.
- Graves Benjamin E. shoemaker, b. 34 Washington opp. North church
 Benjamin F. shoecutter, b. Village
 Christopher, shoe manufacturer, Rowland n. Cross, h. 181 Pleasant
 Eben, farmer, h. Village
 Eben jr. farmer, b. Village
 Eleazer, shoemaker, h. Sewall n. Spring
 Eleazer T. h. Harding's lane
 Elfred P. clerk, b. Pleasant n. Devereux crossing [Lee
 Elizabeth, widow of Richard, h. 14
 Elizabeth B. Miss, typesetter, b. Village
 Ella C. Miss, music teacher, 81 Washington, b. do. [b. do.
 Ellen M. Miss, dressmaker, 114 Front,
 Elmer, shoecutter, b. 14 Lee
 Etta M. Miss, clerk, 4 Bowden, b. Graves ct. [ington
 Everett S. clerk (Boston), b. 201 Washington
 Frank, shoemaker, h. 181 Pleasant
 Frank, horsecar conductor, h. off 31 High
 Frank A. shoemaker, b. 3 Lee
 George P. dry and fancy goods, Pleasant n. School, h. 127 Elm
 Harriet L. Miss, h. 34 Washington opp. North church
 Helen L. Miss, dressmaker, b. 201 Washington cor. Bassett
 Helen M. Miss, died May 8, 1889
 Henry A. clerk (Boston), b. Washington cor. Bassett
 Herbert L. heelnailer, b. 14 Village
 Isaac C. shoemaker, h. 68 Front
 James C. h. Pleasant n. Devereux
 James E. driver; also, boat builder, Harding's lane, b. do.
 Jennie W. Miss, boxmaker, h. Sewall n. School [den
 John B. jr. machinist (Lynn), h. Lin
 John G. shoemaker, h. Tucker
 John M. shoemaker, h. 5 Pond
 Joseph 2d, h. Prospect n. Washington
 Joseph 4th, removed to Lynn
 Joseph P. shoelaster, h. Harris n. Elm
 Joseph R. grocer, 4 Bowden, h. Graves ct. [14 Village
 Joshua L. provisions, 10 Bowden, h.
 Lizzie F. Miss, clerk (Salem), b. 201 Washington c. Bassett
 Margaret, widow of William C. at J. B. Hathaway's, Swampscott road
 Martha H. Miss, b. Harding's lane
 Mary E. Miss, principal, Sewall grammar school, h. 81 Washington
 Mary H. Miss, b. 12 Lee
 Merrill H. fancy goods, books, periodicals and stationery, 111 Washington, h. Jefferson cor. Abbot
 Philip E. sailmaker, Tucker's whf. h. Pleasant n. Bessom
 R. Frank, shoecutter, h. 3 Lee
 Richard H. baker, h. Rowland
 Richard R. laborer, b. Sewall n. Spring
 Sally J. widow of George, h. Green
 Samuel, b. Mt. Pleasant

W. C. PACKARD & CO., DELIVER ALL GOODS FREE, THROUGH ESSEX COUNTY.

- G**RAVES SAMUEL, clothing dealer, 171 Washington, h. 20 Pleasant. *See advt. at end of Marblehead.*
 Samuel B. farmer, b. Village
 Samuel C. shoecutter, h. 273 Washington [School
 Samuel E. fish pedler, h. Sewall n.
 Sarah L. Miss, b. Village
 Susie D. Miss, stitcher, b. Sewall n. Bowden
 Thomas C. S. driver, b. 68 Front
 Walter R. removed to Lynn
 William, lobsterman, b. 14 Lee
 William, farmer and milk dealer, Lynn road, h. do.
 William B. farmer, h. Village
 William C. teamster, h. Village
 William C. 2d, removed to Newfound-land [scott road
 William C. horsecar driver, h. Swamp-
 William H. horsecar conductor, b. 105 Washington
 Green Abbie T. Mrs. h. 25 Lincoln ave.
 Albert L. manager, J. T. Bartlett's, h. Waldron ct.
 Alfred P. shoelaster, h. Lattimer n. Green
 Carrie F. widow of John H. b. 3 Al-
 lerton pl.
 Ellen T. Miss, teacher, Sewall gram-
 mar school, b. 25 Lincoln ave.
GREEN FRONT SHOE STORE, John H. Greene 2d, proprietor, 235 Washington. *See advt. at end of Marblehead.*
 George A. (Thomas Loham & Co.), Spring cor. Sewall, h. Abbot
 John H. shoemaker, h. 31 Mugford
 John R. removed to Lynn
 Josiah N. shoemaker, h. 66 Front
 Josiah N. jr. shoemaker, h. 129 Elm
 Mary R. Miss, stitcher, b. Lookout ct.
 Mary S. widow of John F. h. 55 Lee
 Sarah J. widow of William T. b. Pleasant n. Bessom
 William H. h. Washington n. Pros-
 pect
 William T. shoemaker, h. Lookout ct.
 William T. 2d, driver, b. 55 Lee
GREENE JOHN H. 2d, boots and shoes, 255 Washington, b. Waldron ct. *See advt. at end of Marblehead.*
 Joseph G. h. Waldron ct.
 Mary A. Miss, b. Waldron ct.
 Greenough Mager, brakeman, B. & M. R. R. h. Elm ct.
 Gregory Annie Miss, b. 2 Waldron c. South
 Edgar, student (Amherst), b. Green
 Elizabeth C. widow of Thomas H. h. 15 Middle
 George G. removed to Boston
 Hannah H. Miss, stitcher, b. 15 Middle
 James J. H. wholesale and retail seedsman, Back c. Mugford, h. Back c. Green
 Joseph, inspector (Boston Custom House), h. 23 Summer
 Joseph B. shoemaker, b. 15 Middle
 Gregory Lafayette, travelling salesman, b. 23 Summer
 Laura Miss, b. Back cor. Green
 Levi W. C. clerk, School c. Essex, b. 8 Washington sq.
 M. Caroline, widow of Joseph, h. 8 Washington sq.
 Sarah E. widow of William D. librari-
 an, Abbot Hall, b. 43 Sewall c. Linden
GREGORY WILLIAM C. apothecary, School c. Essex, b. 2 Waldron. *See advt. at end of Marblehead.*
 William D. Capt. h. 2 Waldron c. South
 Grieve Eunice M. Miss trimmer, b. Abbot
 Griffin John H. Rev. removed to Rockport
 Griffith George B. W. removed to Reading
 Griffiths Eleazer D. removed to Reading
 George J. laborer, h. Beacon n. Hard-
 ing's lane
 Herbert, removed to Boston
 Sarah R. Mrs. h. Beacon n. Harding's
 lane [lane
 Viola C. Miss, b. Beacon n. Harding's
 Grover George F. carpenter, b. Forest pl.
 Herbert E. night watchman, Forest
 River Mills, h. Forest pl.
 Guinea John M. shoemaker, b. 20 Hawkes
 Gulliver Thomas H. dentist, 45 Pleasant,
 h. do.
 Guppy John E. shoemaker, h. Pleasant n.
 Rowland
 Gurney Sarah G. Miss, b. Back
HAIGHT HENRY D. farmer, h. old Lynn
 road
 Haines Edward A. shoemaker, h. Russell
 n. Cowell
 John M. teamster, b. Ocean c. Pleasant
 J. Leroy, foreman, A. S. Ramsdel's, b.
 Cross c. Pleasant
 Hains Arthur, laster, b. Back c. Cowell
 David M. carpenter, h. 64 Washington
 Martin L. shoemaker, h. 44 Pond
 Rachel Miss, stitcher, b. Back c.
 Cowell [do.
 Robert, carpenter, Back n. Cowell, h.
 Robert K. carpenter, h. 47 Pond
 see Haynes, Hinds
 Hale Henry S. removed to Newburyport
 Haley Jeremiah, laborer, h. 65 Commercial
 William W. engineer, F. A. Parker &
 Co.'s, h. 18 Barnard
 Hall Francis A. travelling salesman, b.
 State
 Sarah E. widow of Charles R. removed
 to Haverhill
 Hamelin Benjamin S. clerk, 30 Washing-
 ton, b. 12 do.
 Carrie L. Miss, removed to Alton, N. H.
 Louis J. fisherman, h. 12 Washington
 Louis J. jr. clerk (61 Broad, Boston),
 b. 12 Washington
 Mary E. Miss, b. 12 Washington
 Nellie F. Miss, stitcher, b. 12 Wash-
 ington
 Hamilton John, h. 58 Gregory c. Com-
 mercial

WM. J. LEFAVOUR, SELLS PIANOS AND ORGANS ON EASY IN-
 STALMENTS. 175 ESSEX STREET.

- Hammond Annie B. Miss, b. Orne
Benjamin W. shoemaker, h. 14 Mt. Vernon
Bessie P. Miss, bookkeeper (Salem), b. Mechanic ct.
Carrie Miss, stitcher, b. 14 Washington
Ellen Mrs. nurse, h. Lookout ct.
Emma W. widow of John E. C. h. Orne
Ephraim, foreman, W. H. Boynton & Son's, h. Harris
Ernest, shoemaker, b. 14 Washington
Poster, shoemaker, b. 14 Washington
Frank, shoemaker, b. 92 Washington
Frank P. commission merchant (56 Bedford, Boston), h. 30 Waldron
Fred E. (Doane & Hammond), Summit ct. h. 13 Mechanic sq.
George W. carpenter, b. Mechanic ct.
John E. mason, 14 Washington, h. do.
John E. jr. shoemaker, b. 14 Washington
Joseph E. shoemaker, h. Pleasant n. Washington
Joseph E. jr. shoemaker, b. Pleasant n. Washington
Margaret E. Miss, stitcher, b. Mechanic ct.
Martha E. Miss, b. Cowell n. Back
Martha E. Mrs. removed to San Francisco, Cal.
Mary J. Miss, boxmaker, h. Elm n. Green
Oceana Miss, h. 7 Franklin
Sabra A. widow of John G. h. Mechanic ct.
Susan E. Miss, teacher, Washington primary, b. Elm n. Green
William, clock repairer, 7 Franklin, b. do.
William A. mason, b. 14 Washington
William D. shoemaker, h. Cowell n. Back
Hamson George K. foreman, Eastern Yacht Club House, h. Goodwin's court
George K. jr. shoemaker, h. Harris
John, driver, h. Graves ct.
John C. h. Merritt
Lewis C. at W. R. Arrington's, 92 Washington, h. Front c. Merritt
Mary A. Miss, b. 12 Bowden
Mary S. widow of Thomas D. h. 12 Bowden
Stephen C. shoemaker, h. 157 Pleasant
Stephen H. driver, h. 13 Orne
Thomas D. clerk (Boston), b. 12 Bowden
Handy Caroline G. Miss, stitcher, b. 231 Washington
Josephine L. Miss, stitcher, h. 231 Washington
Hanscom Edward E. removed to Philadelphia
Melville, removed to Philadelphia
Sarah E. widow of Melville, removed to Philadelphia
Harding Edgar (Cambridge), s. r. Marblehead Neck
Willis J. shoemaker, h. Russell
Hardy Clara W. Miss, stitcher, b. 34 Prospect
Winslow, hairdresser, b. 34 Prospect
Hargraves Sarah F. Mrs. h. Washington opp. Summer
Harrington Daniel A. moulder, b. Lindsey
James H. shoemaker, b. Lindsey
Philip F. shoelaster, h. Lindsey
William H. clerk (Salem), b. 33 Mechanic c. Mugford
Harris Almira, widow of William, h. 25 Watson cor. Elm
Benjamin F. h. 33 Mechanic c. Mugford
Bernard W. travelling salesman, b. Harris c. Harris ct.
Ebenezer R. h. Harris cor. Mugford
Edward A. removed to Lynn
Edward B. h. 105 Elm
Edward E. shoemaker, b. Waldron ct.
Elizabeth Miss, b. 105 Elm
Elizabeth K. widow of Ebenezer R. h. Harris cor. Mugford
George S. h. Anderson
Hannie M. Miss, seed packer, b. 105 Elm
James A. shoetrimmer, h. Waldron ct.
Johanna, widow of Michael F. h. 23 Commercial
John C. baggage master, B. & M. R. R. h. 9 Village
John F. shoe manufacturer (Mechanics Falls, Me.); also, President, Marblehead National Bank; h. 62 Pleasant
J. Frank jr. shoe manufr. (Boston), h. Pleasant n. Devereux station
John H. shoemaker, h. Bassett
Joseph N. Bussel trimmer operator, h. Harris c. Harris ct.
Juliet W. widow of Joseph, h. 11 Linden
Lelia S. Mrs. millinery, 124 Pleasant, h. do.
Margaret E. Miss, housekeeper, b. 23 Pleasant
Margaret G. widow of Samuel T. h. off Cemetery
Mary E. Miss, shoe trimmer, b. 105 Elm
Mary K. Miss, stitcher, b. 23 Commercial
Mary W. widow of John, h. 9 Village
Mason, b. 105 Elm
May E. Miss, dressmaker, 25 Watson, b. do.
Minnie Miss, clerk, 14 School, b. 25 Watson cor. Elm
Norris F. removed to Wolfboro, N. H.
Rebecca, widow of William D. h. Franklin n. Front
Richard B. shoe manufacturer (Salem), h. Pleasant n. Washington
Richard T. grocer, 5 Mugford, b. 10 Mechanic sq.
Robert G. removed to Boston

W. C. PACKARD & CO., SELL EVERYTHING TO FURNISH YOUR HOUSE COMPLETE.

- Harris Samuel, hostler, b. Pleasant n. Spring
 Samuel, hostler, h. Central cor. Atlantic ave.
 Samuel G. shoemaker, h. 281 Washington
 Samuel O. shoemaker, b. 207 Washington
 Samuel T. horse car conductor, h. 124 Pleasant
 Sarah E. Miss, b. 105 Elm
 Sarah L. Miss, at 11 Watson
 Tamson B. Miss, correspondent, J. J. H. Gregory's, b. 105 Elm
 William D. died July 25, 1889
 William H. shoecutter, h. 66 Pond
 William T. carpenter, b. Waldron ct.
 Winslow L. shoelaster, b. 11 Linden
 Harrison Club, 111 Washington
 Hart Miles S. foreman, F. W. Breed's, h. at Lynn
 Timothy, laborer, h. 28 Commercial
 Hartnett George E. shoemaker, b. 25 Hawkes
 James F. removed to Haverhill
 John, mason, 25 Hawkes, h. do.
 Thomas, carriage painter, b. 25 Hawkes
 Haskell Franklin A. shoemaker, h. Russell
 Franklin P. jobber, b. Rowland
 John H. grocer and provisions (New York branch), 199 Washington, h. 197 do.
 Joshua P. shoecutter, h. Darling
 Mark, shoemaker, b. 197 Washington
 Nellie F. Miss, b. 197 Washington
 William A. florist, b. Rowland
 William M. b. Back
 William T. laborer, b. Rowland
 Hastings Alton B. removed to Brockton
 Hatch Thomas, removed to Salem
 Hathaway Amos C. farmer, h. Swampscott road
 Annie Miss, b. 7 Watson
 Benjamin G. removed to Salem
 Carrie E. B. widow of Daniel R. h. 29 Front
 Daniel R. died May 10, 1889
 D. R. & Son (Gardner R.), auctioneers, insurance and real estate; Rechabite blk. room 5
 Edward, foreman, G. Hooper's 2d, h. 22 Village
 Gardner R. (D. R. Hathaway & Son), Rechabite blk. room 5, b. 29 Front
 George G. carpenter, b. Washington n. Abbot Hall
 Hattie B. Miss, b. Swampscott road
 John, h. 25 Village
 John G. shoecutter, b. 134 Washington
 Joseph B. farmer, h. Swampscott road
 Lizzie B. Miss, b. Swampscott road
 Sarah E. widow of George W. b. Pleasant n. Devereux
 Sarah J. widow of William F. b. Pleasant c. Spring
 Seth W. farmer, h. Swampscott road
 Hathaway Stephen, 134 Washington, died Aug. 18, 1890
 Stephen P. h. Pleasant n. Spring
 Stephen P. jr. h. 7 Watson
 Hathorn Charles G. carpenter, h. 96 Front
 Hawes Charles S. clerk, "The Crowninshield," Clifton ave.
 Solomon L. h. Orne
 Hawkes Charles, farmer, b. 58 Washington
 Eliza A. widow of Benjamin, h. 8 Franklin
 Elizabeth S. Miss, b. 58 Washington
 Franklin, h. 58 Washington
 Franklin 2d, painter, h. Merritt
 George A. travelling salesman, b. Merritt
 James, shoemaker, h. 11 Lee
 James W. clerk, Pleasant n. Spring, b. 11 Lee
 Mary J. Miss, milliner, 64 Washington, b. 58 do.
 Sarah E. Miss, milliner, 64 Washington, b. 58 do.
 William jr. laborer, h. 47 Washington
 Hawthorne Mary E. Mrs. stitcher, b. 24 Prospect
 Hayes Maurice, mason, old Lynn road, h. at Salem
 Haynes Edwin S. oil pedler, h. 27 Summer
 George, farmer, h. Harris
 see Hains, Hinds
 Hazeil John W. shoemaker, h. Elm cor. Green [verhill
 Hazleton Mary C. Miss, removed to Haled W. F. (Boston), s. r. Clifton Heights
 Healey Daniel, laborer, b. off Back
 William, laborer, b. off Back
 David P. carpenter, h. Green
 Herbert Allie, removed to Lynn
 Henderson Henry, removed to Swampscott [cle
 Hennessey John, seaman, h. Front c. Circle
 John H. shoemaker, b. Front c. Circle
 Herrick Joanna C. widow of Sidney, h. 5 Middle
 Sidney G. shoecutter, b. 5 Middle
 Hersey Alice E. Miss, stitcher, b. 150 Elm
 Hiam Mary, widow of Richard, died Sept. 5, 1889
 Mary E. Miss, b. Jefferson
 Philip, shoemaker, b. Graves ct.
 Richard, shoemaker, h. Jefferson
 see Hyam
 Hickey Daniel S. shoelaster, b. 38 Gregory
 John J. shoemaker, b. 38 Gregory
 Luke, shoe repairer, 38 Gregory, h. do.
 Patrick H. shoemaker, b. 38 Gregory
 Hidden Frank S. shoecutter, b. 121 Washington
 Hannah, widow of Samuel B. h. C2
 Lee c. South
 Henry C. P. foreman, Albert Roscoe's, h. Spring
 Samuel B. shoecutter, h. 121 Washington
 Higgins Harry H. died Apr. 25, 1890
 Lewis S. laborer, h. Orne
 Mary G. widow of Thomas P. removed to Merrimacport, Mass.

- Higgins Michael (Cambridgeport), b. 15 Commercial
Patrick, driver, h. 15 Commercial
Sophia S. widow of Harry M. b. 145 Washington [School
High Girdler, carpenter, b. Sewall n.
John, shoemaker, b. Front
John T. clerk, 112 Washington, b. 14 Goodwin's ct.
Joseph H. h. Front
Nathaniel, shoemaker, h. 14 Goodwin's ct. [n. School
Rachel, widow of Thomas, h. Sewall
Stephen L. shoemaker, h. 204 Washington
William P. S. clerk, 148 Washington, b. 14 Goodwin's ct.
William T. fisherman, h. Front
Highland Cornelius (Boston), h. 26 Chestnut
Hill Eli B. carpenter, h. Green
Robert, shoelaster, b. High n. Orne
Thomas T. shoemaker, h. Gerry c. Pleasant [Cliff
William T. laborer, h. Chestnut c.
Hiller Francis, shoemaker, h. 293 Washington
Fred L. clerk, B. & M. freight house, b. Washington n. Pleasant
Jessie F. Miss, b. 15 Summer
John G. shoecutter, h. Washington n. Pleasant
Joseph E. agent (Mass. T. A. Society, Boston), h. 15 Summer
Nathaniel H. shoelaster, b. 29 Washington [h. do.
Richard C. teamster, 27 Waldron,
William F. shoelaster, h. 293 Washington
Hilliard Charles A. foreman, F. W. Breed's, h. at Lynn [pl.
Hiltz Ralph N. shoemaker, h. 3 Allerton
Hinckley Elmer N. pastor, Advent church, h. at Salem
Hincks Myrick P. shoemaker, h. Atlantic ave. n. Commercial
Hinds Delia Miss, stitcher, b. 19 Village see Hains, Haynes
Hinsman Abigail, widow of Sebastian, h. 4 Water
Alonzo, shoemaker, h. 4 Water
Hoben Mary, widow of Richard, died Feb. 6, 1889
Samuel E. shoemaker, h. 121 Elm
Hodgdon Sherman C. shoelaster, h. 31 Orne [b. Selman c. Front
Hodges Edward T. clerk, 70 Washington,
Stephen T. foreman, 22 Front, h. Selman c. Front
Hogan Dennis, farmer, h. Prospect n. Rowland
John, farmer, b. Prospect n. Rowland
Holden Annie Miss, b. Elm c. Harris
Benjamin, driver, Steamer No. 2, h. 207 Pleasant
Benjamin F. clerk (Boston), b. 207 Pleasant
Frank, removed to Swampscott
John, h. Elm c. Harris
- Holden Louisa Miss, b. Elm c. Harris
Mary B. Miss, domestic, b. 22 Green
Nathaniel, shoemaker, h. Lookout ct.
Thomas, coachman, b. 22 Green
Holland Cornelius, fisherman, b. Beacon n. Orne
Holmes Henry, removed to Lynn
Holt Horace M. removed to Peabody
Homan Frank N. shoelaster, b. Pleasant n. Cross [ington
George H. shoemaker, b. 216 Washington
Hannah F. widow of Samuel, h. 150 Washington
Herbert D. jeweller, 152 Washington, h. 150 do. [pect
Horace F. grocer, Cottage, h. 44 Prospect
Horace F. jr. shoemaker, h. 14 State
John, h. 216 Washington
John E. gardener, b. Pleasant c. Anderson
- HOMAN JOHN H. & CO.** (Boston Branch Grocery), Rechabite blk. b. 44 Prospect. See page 846.
Joseph, shoelaster, h. 65 Abbot n. Mt. Vernon
Minnie Miss, b. 216 Washington
Robert F. clerk (Boston), b. 44 Prospect
Samuel B. shoelaster, h. Green
Hooper Abbie Miss, stitcher, b. Front c. Circle
Abbie H. widow of William M. nurse, Merritt, h. do.
Bessie Miss (Boston), s. r. Washington opp. Abbot hall
Eben L. farmer, h. old Lynn road
Eunice Miss (Boston), s. r. Washington opp. Abbot hall
Frank, shoe manufacturer, Bassett, h. 197 Washington
George, shoemaker, h. 27 Orne
George jr. shoelaster, b. 27 Orne
George 2d, boot and shoe manufacturer, Washington opp. Rockaway, h. 12 Washington sq.
John H. shoemaker, h. Front c. Circle
John H. shoecutter, b. 62 Washington
John P. b. 204 Washington
Joseph, shoemaker, h. Front c. Union
Joseph B. shoecutter, h. Graves ct.
Joseph B. 2d, painter, b. 12 Lee
Lilly B. Miss, stitcher, b. Lookout ct.
Lizzie M. Miss, bookkeeper (Lynn), b. 5 Washington
Mary A. widow of Francis T. h. 59 Front [ton
Mary E. widow of Asa, h. 5 Washington
Nellie B. Miss, clerk, 49 Lee, b. 58 do.
Rebecca T. Miss, died Jan. 23, 1890
Samuel, fisherman, h. 24 State
Sarah E. widow of William H. h. 12 Lee
Tabitha B. widow of Knott L. h. Front cor. Circle
William, painter, h. 10 Lee
William L. grocer, 49 Lee, h. 58 do.
William L. jr. clerk (Boston), b. 58 Lee
William M. shoemaker, b. Merritt

W. C. PACKARD & CO., HOUSE FURNISHERS,
NEXT TO MECHANIC HALL, SALEM.

- Hopkins George, removed to Lynn
 Mary B. widow of Joshua H. milliner,
 38 Pleasant, h. 40 do.
 Warren B. (Boston), s. r. Clifton
 Heights
 Hourihan James, laborer, h. 29 Chestnut
 Mary Miss, at 8 Franklin
 How Richard W. manager, Forest River
 Lead Works, h. Forest pl.
 Howard Lucy M. widow of Zebulon, h.
 Cross n. Pleasant
 Sidney F. shoemaker, b. Cross n.
 Pleasant [Pleasant
 William B. shoemaker, b. Cross n.
 William H. (Boston), s. r. Clifton
 Heights
 Howe Andrew (Boston), s. r. Marblehead
 Neck
 Charles, shoemaker, b. Mechanic
 Charles H. shoemaker, b. 31 Sewall
 David P. shoemaker, h. Mechanic
 Robert (Longwood), s. r. Peach's pt.
 William H. shoemaker, h. 23 Mugford
 Howell Frank, carpenter, b. Swampscott
 road
 Hubbard Michael J. restaurant, Atlantic
 ave. c. Washington, h. at Salem
 Sally W. widow of William B. h. 175
 Washington
 Hudson Levi, removed to Lynn
 William, removed to Lynn
 Huguley Harrison W. (Boston), s. r. Clif-
 ton [ct.
 Humane Life Saving Station, Goodwin's
 Humphrey Amos, fireman, B. & M. R. R.
 h. 1 Bowden
 Amos H. shipper, D. B. H. Power &
 Co.'s (Lynn), b. 12 Mt. Vernon
 Bowden T. clerk (Lynn), b. 50 Pros-
 pect
 Carrie E. Miss, bookkeeper, 271 Wash-
 ington, b. 16 Franklin
 Edith Miss, stitcher, b. 7 Mechanic ct.
 Edward L. clerk (B. & M. R. R. office,
 Boston), b. 160 Pleasant
 Edward T. foreman (Salem), h. 7 Me-
 chanic
 Elmer E. removed to Lynn
 Emma L. widow of John S. seam-
 stress, h. 12 Mt. Vernon
 George B. shoemaker, b. Back n.
 Pearl
 Hannah E. widow of John D. died
 April 23, 1890
 Hannah H. Mrs. stitcher, h. 7 Me-
 chanic ct.
 Herbert, shoelaster, h. Graves ct.
 John D. jr. shoemaker, h. Abbot
 Lydia A. widow of William F. house-
 keeper, b. Graves ct.
 Martha, widow of Amos, h. 22 State
 Martha B. Miss, stitcher, h. 16 State
 Mary, widow of William, at almshouse
 Mary A. Miss, b. 16 State
 Mary E. Miss, local agent (Geo. M.
 Smith, Boston), b. Abbot
 Philip L. shoecutter, h. 160 Pleasant
 Rachel F. widow of Amos, h. 16
 Franklin
 Humphrey Richard, hairdresser, 160
 Washington, b. Mason c. Wash-
 ington
 Richard, shoemaker, b. 16 State
 Samuel D. shoemaker, at almshouse
 Samuel T. carpenter, b. Hawkes n.
 Lindsey
 Thomas G. shoemaker, h. 50 Pros-
 pect
 William B. removed to Lynn
 Humphreys Sarah J. Miss, b. 27 Pleas-
 ant
 William (Humphreys & Twisden),
 1 Front, h. 27 Pleasant
 William C. foreman, 1 Front, h. 264
 Washington
HUMPHREYS & TWISDEN (William
 Humphreys), wood, coal, etc. 1
 Front. *See advt. at end of Mar-
 blehead.*
 Hunnewell Franklin (Cambridge), s. r.
 Marblehead Neck
 Hunson Albert, shoemaker, b. Rowland
 n. Prospect
 Charles W. h. off Stacey
 George, shoemaker, b. Rowland n.
 Prospect
 Henry, h. Lindsey
 John E. shoemaker, b. Rowland n.
 Prospect
 Margaret, widow of George, h.
 Rowland n. Prospect
 Mary A. Mrs. nurse, off Stacey, b.
 do.
 William C. laborer, h. off Stacey
 Hunt Albert S. shoecutter, h. 164 Pleas-
 ant
 Charles W. painter, b. Merritt
 Edmund P. shoemaker, h. 162 Pleas-
 ant
 Eli V. shoemaker, h. Front
 John S. foreman (Salem), b. Front
 opp. Darling
 Hunting Alfred A. (Salem), s. r. Clifton
 Heights
 Huntress Charles W. (N. Allen Lindsey
 & Co.), 271 Washington, h. at
 Salem
 Hurley John, shoemaker, h. Cottage
 Hurney Michael, laborer, h. Central
 Michael jr. removed to Lynn
 Hussey Bridget A. Miss, b. 42 Hawkes
 Catherine Miss, h. 35 Hawkes
 John, h. 42 Hawkes
 Michael, removed to Fall River
 Thomas W. H. (Dover, N. H.), s. r.
 Marblehead Neck
 Hutchinson Mary, widow of William, h.
 11 High
 Hyam Lizzie Miss, b. 36 Sewall
 Philip H. brakeman, B. & M. R. R.
 h. Bassett
 see Hiam
 Hyde Stephen L. shoemaker, b. 204
 Washington
IMLAH MARY MRS. milliner, Pleas-
 ant c. School, b. Jersey c. Guern-
 sey. *See page 846.*

WM. J. LEFAVOUR,

**IVERS & POND, and VOSE & SONS' UPRIGHT
 AND GRAND PIANOS.
 175 ESSEX STREET. - - SALEM, MASS.**

- Imperial S. Francis, engineer; P. B. Tucker's, h. Rowland
 Ingalls Almira, widow of Joseph W. h. 55 Washington c. Pearl
 Frank, travelling salesman, h. Gregory opp. Hawkes
 George W. died May 17, 1890
 John B. leather dealer (137 Summer, Boston), h. 28 Pleasant
 Mary Miss, b. 55 Washington c. Pearl
 Susan E. Miss, boxmaker, b. Pleasant c. Bessom
 Thomas, h. Washington sq. n. South
 Thomas jr. clerk. Marblehead National Bank, h. 2 Hooper
 William H. hairdresser and bath rooms, 116 Washington, h. 21 State
 William H. jr. shoecutter, b. 21 State
 Innis Cecilia Miss, b. Pleasant n. Village
 Charles W. shoemaker, h. 15 Front
 Charles W. jr. shoemaker, b. 28 Gregory
 Charles W. farmer, b. 181 Pleasant
 Frances Mrs. stitcher, b. 140 Washington
 Frank, shoemaker, b. 181 Pleasant
 John D. shoemaker, h. 181 Pleasant
 John H. shoemaker, b. 181 Pleasant
 Mary B. widow of George H. h. 15 Front
 Walter, farmer, b. 181 Pleasant
 Ireson Hannah H. Mrs. h. Stacey
 Hattie D. Miss, stitcher, b. Prospect
 Jennie E. Miss, stitcher, b. 9 Hooper
 John D. mason, h. off Stacey
 John D. jr. shoemaker, h. off Stacey
 John H. carpenter, 9 Hooper, h. do.
 John M. shoemaker, b. 65 Washington
 Lucretia S. Miss, teacher, Story grammar, b. 25 Prospect
 Lydia L. Miss, b. 25 Prospect
 Martha E. Miss, b. 27 Prospect
 Mary Miss, h. 65 Washington
 Mary S. Miss, shoestitcher, h. Orne opp. Pond
 Richard, shoemaker, h. Tucker
 Susan Miss, stitcher, h. Orne
 Thomas E. shoemaker, h. Prospect
 William, salesman (Boston), h. Elm ct.
 William, h. Guernsey
 William P. shoemaker, h. 25 Prospect
 Irish Sarah M. Miss, b. 11 Prospect
 Irving House (Mrs. E. E. Wilbur), summer boarding house, Marblehead Neck
 William G. (Cambridge), s. r. Marblehead Neck
 Isburgh Charles H. (Melrose), s. r. Clifton Heights
 Israel A. Stella Miss, b. Harris
 Henrietta, widow of Holmes, dressmaker. Harris, h. do.
 Kate A. Miss, b. Harris
 JACKSON HENRY B. (Boston), s. r. Front opp. Circle
 Joseph A. (Boston), s. r. Clifton
 Willard B. b. Front opp. Circle
 James Mary M. Miss, clerk, F. Boardman's, h. 98 Market sq.
 William, h. 98 Market sq.
 Jardine Walter S. removed to Malden
 Jeffery Rose, widow of Richard P. removed to Salem
 Sherman, removed to Wolfboro, N. H.
 Johnson Charles E. florist, Atlantic ave. c. Beach, h. at Nahant
 Charles T. Rev. removed to Winthrop
 Ernest, carpenter, h. 5 Selman
 Frederick W. Dr. (Boston), s. r. Clifton
 George P. (Cambridge), s. r. Clifton Heights
 John O. carpenter, rear 57 Front, h. off Front n. Tucker's whf.
 Johnston Sarah P. Miss, dressmaker, 63 Washington, h. do.
 Jones Annie Miss, removed to Westfield, Mass.
 Gertrude A. Miss, b. Graves ct.
 Mary A. widow of David, removed to Salem
 Reuben, engineer, B. & M. R. R. h. Graves ct.
 Jordan Eben D. (Boston), s. r. Peach's pt.
 Eliza A. widow of Walter, b. Pleasant n. Spring
 Sarah Miss, stitcher, h. 52 Rowland
 Walter M. shoelaster. h. Middle c. Washington sq.
 Joyce Michael J. shoemaker, h. Gregory
 KANE MICHAEL, removed to Cambridgeport
 Keating Edward, shoemaker and boatman, b. Union n. Water
 John H. (Keating & Quiner), Foster's whf. h. Union n. Water
 Mary M. widow of Philip C. died Nov. 20, 1888
 & Quiner (John H. Keating and William H. Quiner), boat builders, Foster's whf.
 Keenan Ann E. widow of Thomas H. h. 14 Chestnut [nut
 Bridget L. Miss, stitcher, b. 14 Chestnut
 Edward H. shoecutter, b. Walnut
 George H. shoecutter, b. Walnut
 John, engineer, P. Lyons', h. Walnut
 Mary E. Miss, stitcher, b. 14 Chestnut
 Mary J. Miss, stitcher, b. Walnut
 Michael E. shoecutter, b. 14 Chestnut
 Patrick H. shoelaster, h. off Union
 Keene Elisha A. lobsterman, h. 14 Lee

W. C. PACKARD & CO., LARGEST HOUSE FURNISHERS IN ESSEX CO. Next to Mechanic Hall.

- Keith Frank L. principal, Story grammar, h. Front n. Merritt [ct.]
 Kelley Alexander, shoemaker, h. Waldron
 Charles F. removed to Haverhill
 Ellen, widow of Thomas, h. Atlantic ave. n. Chestnut
 Mary E. Miss, forewoman (Salem), b. Chestnut
 Michael F. shoe manufacturer, Chestnut, h. do.
 Patrick, mason, h. Chestnut n. Cottage
 Patrick I. dentist, b. Chestnut
 Rose F. Miss, stitcher, b. Chestnut
 Thomas, laborer, b. Atlantic ave n. Chestnut
 Kelsey Charles E. clerk (Boston), h. Swampscott road n. West
 Kennedy John L. painter, h. 21 Franklin
 Kenney Charles (Boston), s. r. Clifton Heights
 Kent Joseph K. shoemaker, b. Rockaway n. Summer
 Josiah, shoemaker, h. 38 Rockaway c. Summer
 Josiah C. shoecutter, b. 38 Rockaway c. Summer
 Kerans Charles P. (Danvers), s. r. Clifton Heights
 Kiely Alexander L. shoemaker, h. 10 Chestnut
 Alexander F. jr. shoemaker, h. 50 Rowland
 Bridget F. Miss, dressmaker, 24 Prospect, b. do.
 Charles D. shoecutter, b. 12 Hawkes
 David H. fisherman, h. 16 Washington square
 Elizabeth P. widow of David H. h. Washington sq. n. Lee
 Hannah M. Miss, b. 10 Chestnut
 James, grocer, 24 Prospect, h. do.
 John, laborer, h. 12 Hawkes
 John E. shoemaker, h. 6 Barnard
 John H. removed to Boston
 John J. hairdresser (Salem), b. 10 Chestnut
 Lawrence E. shoecutter, h. 20 Hawkes
 Maggie N. Miss, shoe corder, b. 10 Chestnut
 Mary A. Mrs. dressmaker, 50 Rowland, h. do.
 Mary E. Miss, died March 23, 1889
 Mary E. Miss, stitcher, b. 16 Washington sq.
 Mary E. widow of Lawrence, shoelaster, h. Cottage
 Michael, shoemaker, h. 20 Hawkes
 Michael B. h. High n. Pearl
 Michael E. shoemaker, b. 10 Chestnut
 Michael J. cigars and tobacco, 268 Washington, h. 270 do.
 Kiernan Charles, removed to Saugus
 Francis, variety store, 46 Commercial, h. do.
 James A. shoecutter, b. 46 Commercial
 John F. farmer, b. 46 Commercial
 Julia, widow of Hugh, h. 35 Hawkes
 Timothy E. clerk, 55 Gregory, b. 35 Hawkes
 Kierstead William F. foreman, J. B. Wallace's, h. Forest pl.
 Kimball Elizabeth A. *widow of Abraham, b. Pleasant n. Cross
 E. D. Mrs. (Salem), s. r. Marblehead Neck
 Mary B. widow of William, b. 175 Washington
 King Benjamin F. stockfitter, b. 3 Front
 Fanny C. Miss, shoe corder, b. 3 Front
 George H. shoemaker, h. 4 Goodwin's court
 Giles, h. 3 Front
 Martha C. Mrs. dressmaker, 4 Goodwin's ct. b. do.
 Thomas G. stockfitter, b. 3 Front
 Kirchway George W. (Albany, N. Y.), s. r. Clifton Heights
 Kirk John, shoemaker, h. 42 State
 Kittredge Joseph, physician, 60 Pleasant, h. do.
 Knapp Benjamin L. shoemaker, h. 23 Hawkes
 Mary G. widow of Aaron B. nurse, h. 10 Waldron ct.
 Knight Archibald S. (A. S. Knight & Co.), 22 Washington, h. do.
 Archibald S. jr. (A. S. Knight & Co.), 22 Washington, h. Sewall cor. Jefferson
 A. S. & Co. (Archibald S. Knight and Archibald S. Knight jr.), shoe manufacturers, 22 Washington
 Azor O. died Dec. 13, 1888
 Benjamin, shoemaker, h. Orne ct.
 Benjamin F. H. farmer, b. 10 Mechanic sq.
 Benjamin R. provisions, 30 Washington, b. Orne ct.
 Carrie C. widow of John H. b. 28 Pleasant
 Carrie M. Miss, b. 10 Mechanic sq.
 Charles, clerk (Boston), b. 59 Back
 Charles A. removed to Malden
 Charles H. shoecutter, h. 9 Circle
 Elizabeth S. Miss, b. 10 Mechanic sq.
 Emeline R. Miss, boxmaker, b. Franklin opp. Washington
 Emily Miss, b. 10 Mechanic sq.
 Emily B. widow of Samuel R. b. 12 Bowden
 Everett G. shoecutter, b. Cowell c. Russell
 Frank, b. 18 High
 George, h. 18 High
 George jr. fisherman, b. 18 High
 Hannah E. widow of Azor O. h. 15 Washington
 Harris, shoemaker, h. 17 Mugford
 Jefferson, assessor, h. 17 Franklin
 John N. C. shoemaker, h. Orne
 Joseph P. h. 61 Lee c. Washington sq.
 Lizzie M. widow of William F. dressmaker, 32 Washington, h. do.
 Lizzie M. Miss, teacher, Story grammar, b. 17 Franklin
 Margaret, widow of George, h. 5 Washington

WM. J. LEFAVOUR, TEACHER OF PIANO, ORGAN AND VIOLIN. 175 ESSEX STREET.

- Knight Mary H. Miss, b. 15 Washington
 Mary J. widow of William M. h. 20 Franklin
 Rebecca B. widow of Franklin, removed to Malden
 Robert, shoemaker, b. 27 High
 Robert 2d, shoecutter, b. Cowell c. Russell
 Samuel, shoemaker, h. Cowell c. Russell
 Samuel 2d, shoemaker, b. 105 Washington [sq.]
 Samuel C. shoemaker, h. 10 Mechanic
 Samuel C. jr. shoemaker, b. 10 Mechanic sq.
 Sarah Miss, h. Washington n. Stacey
 Sarah E. Miss, stitcher, b. 50 Lee
 William, shoemaker, h. Stacey
 William F. died Aug. 27, 1889
 William R. shoemaker, h. Franklin opp. Washington
 William T. shoemaker, h. 29 Franklin
 Knowland Augusta E. Miss, bookkeeper (Lynn), b. 15 Nicholson hill
 Haskell E. (Boston), b. 234 Washington
 John H. mariner, h. Cottage
 Richardson, shoecutter, h. 234 Washington
 Thomas P. restaurant, 78 Washington, h. 16 State
 William C. plumber, h. 15 Nicholson hill
 Knowles Charles jr. shoemaker, b. 52 Washington
 Knowlton George H. removed to Nashua, N. H.
 Kohbrausch John H. foreman, F. W. Breed's, h. at Lynn
 Kuell Ann J. Miss, stitcher, b. 32 Barnard
 David, shoe manufacturer, 32 Barnard, h. do.
 Elizabeth Miss, stitcher, b. 32 Barnard

 LACKEY EDITH G. MISS, boxmaker, b. 31 Lee
 Frank, farmer, h. 31 Lee
 William H. h. Prospect
 Lahey Ellen, widow of William, h. 2 Commercial c. Prospect
 Mary A. Miss, shoe corder, b. 2 Commercial c. Prospect
 Patrick, b. 2 Commercial c. Prospect
 William, laborer, h. Cottage c. Commercial
LAMBERTSON JOSEPH, carpenter and builder, Clifton, h. Clifton opp. depot. *See advt. at end of Marblehead.*
 Joseph A. farmer, b. Clifton opp. depot
 Walter L. carpenter, b. Clifton opp. depot
 Lamphier George H. removed to Lynn
 Lamprell Eliza J. Miss, flagmaker, b. 7 Abbot
 Martha A. Miss, dressmaker, 7 Abbot, b. do.
 Lamprell Sarah A. widow of William A. h. 29 Waldron
LAMPRELL SIMON (Lamprell & Marble, 357 Commercial, Boston), flags and awnings, h. 7 Abbot. *See advt. at end of Marblehead.*
 Lamson Agnes H. Miss, shoestitcher, b. Bowden c. Graves ct.
 Ella Miss, stitcher, b. R. Phillips', Maverick
 Frank H. shoemaker, h. 27 Summer
 Mary G. widow of Henry A. h. Bowden c. Graves ct.
 Ruth G. widow of William W. b. 27 Summer
 William N. foreman job room, Messenger office, h. 24 Nicholson hill
 Lancy Frank, foreman, J. Lancy's jr. h. 43 Pond
 John, book agent, h. 20 Maverick
 John jr. shoe manufacturer, Stacey, b. 20 Maverick
 Lizzie H. Miss, b. 20 Maverick
 Lane D. H. (Boston), s. r. Marblehead Neck
 Ellen Mrs. h. Rockmere pt.
 James, laborer, h. 24 Gregory
 Katie Miss, b. Rockmere pt.
 Ruth V. widow of Philip H. h. 43 Back
 William, shoemaker, b. Rockmere pt.
 Langley Freeman A. carpenter, b. 126 Washington opp. Summer
 Hannah M. widow of Levi jr. b. Front opp. Circle
 Harris S. provisions, fruit, etc. (Mugford market), 118 Washington, h. 6 Mugford.
 Joseph H. provisions (Franklin market), 2 Washington c. Franklin, h. 118 Washington
 Langmaid Frank A. (Salem), s. r. Atlantic ave. n. Clifton
 John H. (Salem), s. r. Clifton
 Lannon William A. removed to Lynn
 Larivee Frederick, shoelaster, h. 22 Barnard
 Laskey Anna D. widow of William C. died Dec. 3, 1889
 Edward H. removed to Lynn
 George H. shoecutter, h. Mugford
 James, mason, Bessom, h. Graves ct.
 Mary D. widow of William E. h. Mugford
 Philip B. dentist, Rechabite block, h. Jefferson n. Sewall
 Philip S. shoemaker, b. Graves ct.
 Thomas S. shoelaster, b. Graves ct.
 William A. (Salkins & Laskey), 112 and 114 Washington, h. Mugford
 Lattimer Hattie L. Mrs. b. 19 Circle
 Lawler Bridget J. Miss, b. 29 Chestnut
 Christopher, shoemaker, h. 29 Chestnut
 John T. shoecutter, b. 29 Chestnut
 Lawrence Julia Miss, vamp, b. 42 State
 Margaret G. Miss, b. 31 Orne
 Margaret W. widow of Edward A. h. 185 Washington

FOR MATTRESSES AND BEDDING Go to **PACKARD & CO.,**
 NEXT TO MECHANIC HALL.

- Lawrence Rebecca L. Miss, h. 31 Orne
 Leach Charles E. removed to Lynn
 William H. removed to Lynn
 William I. removed to Lynn
 Lear William S. driver, b. Pleasant n. Village
 Leary Annie A. Miss, b. Central [ave. Mary F. Miss, h. Central n. Atlantic
 Leavitt Andrew, shoemaker, h. 70 Front
 Andrew jr. painter, b. 70 Front
 Charles H. shoecutter, b. 70 Front
 Clara Mrs. dressmaker, Gregory, h. do.
 Eben H. shoecutter, b. 70 Front
 William E. shoemaker, h. Gregory
 LeCraw Hannah R. widow of David R. h. 11 Watson
 John T. shoemaker, h. Glover
 Thomas J. shoemaker, h. Glover
 Lecraw Benjamin P. shoemaker, b. Rowland
 John, shoelaster, b. 257 Washington
 Mary E. widow of William P. h. Rowland
 Sarah P. Miss, stitcher, b. Rowland
 William, clerk, 77 Front, b. Glover
 William P. shoelaster, b. Rowland
 Lee Harry, oysters and clams, 151 Pleasant, h. do.
 Lefavor David D. shoe manufacturer (Haverhill), h. 18 Watson
 Henry D. shoe manufacturer (Salem), b. 18 Watson
 Lefavour Annie Miss, b. 24 Abbot
 Arthur, shoecutter, b. 24 Abbot
 Edward, shoe manufacturer, Abbot ct. b. 24 Abbot
 Ella B. Miss, buttonhole operator, b. 153 Pleasant
 Emma A. Miss, bookkeeper, R. H. Lefavour's, b. Pleasant
 Everett (Mechanic Falls, Me), b. 153 Pleasant
 Harriet Miss, b. Pleasant c. Spring
 Harry A. removed to Middleton
 Henry A. shoe manufacturer, Pleasant n. Anderson, h. 293 Washington
 Henry A. 2d, removed to Boston
 Herbert, boot and shoe manufacturer, Sewall n. Spring, h. 127 Elm
 Horace, kid and leather dealer, Harding's lane, h. do.
 James F. died May 3, 1890
 James F. jr. shoemaker, h. 7 Green
 John H. clerk, R. H. Lefavour's, h. 7 Green [Glover
 Joseph H. foreman, H. Lefavour's, h. Joshua O. died Feb. 5, 1889
 Lucy Miss, b. 24 Abbot
 Mary S. Miss, b. Pleasant c. Spring
 Rebecca J. widow of Joshua O. h. 24 Abbot
 Robert C. shoecutter, h. Darling c. Front
 Robert H. shoecutter, h. 153 Pleasant
 Rufus, h. 126 Pleasant
 Rufus H. proprietor, Lefavour's market, State, h. 126 Pleasant
- Lefavour Thomas B. boot and shoe manufacturer, 5 Hooper, h. 7 do.
 William C. shoe manufacturer, h. Pleasant cor. Spring
 William E. shoe manufacturer, b. Pleasant cor. Spring
 William H. shoemaker, b. off Front n. Tucker's whf.
 Lefavour's Market (Rufus H. Lefavour), provisions, State
 LeFavre Ernest L. removed to Somerville
 John F. removed to Somerville
 Lucy, widow of Francis F. removed to Somerville
 LeMaster Annie G. Miss, b. Summer c. Washington
 George, agent, 85 Washington, h. Summer c. Washington
 George jr. post office and variety store, Marblehead Neck, b. Summer c. Washington
 Sarah E. Miss, crockery and glass ware, 85 Washington, b. Summer c. Washington
 Lemmon Ann W. widow of William B. b. 98 Washington
 William B. janitor, town schools, h. 98 Washington
 William M. jobber, b. 98 Washington
 Lent Charles E. painter, b. Maverick
 Jesse G. carpenter, b. Maverick
 Luella L. Miss, stitcher, b. Maverick
 Melissa J. widow of John S. h. Maverick
 Leslie Abigail, widow of William, h. Gregory cor. Barnard
 Frank P. shoemaker, b. Gregory c. Barnard
 Mary Miss, b. Gregory n. Barnard
 William, shoemaker, h. 23 Pond
 Levesque Joseph E. removed to Pawtucket, R. I.
 Lewis Albert, boot and shoe cloth lining cutter, Washington c. School, h. at Lynn
 Annie F. Miss, b. Back [High
 Benjamin R. clerk (Lynn), b. Back n.
 Deborah G. Mrs. died Dec. 26, 1889
 George B. shoemaker, h. Back n. High
 Joseph H. fisherman, h. Circle
 Joshua P. shoemaker, b. 29 Mugford
 Mary J. widow of Burrill T. h. Nicholson hill [hill
 Mary J. I. Miss, stitcher, b. Nicholson Thomas, h. Circle [hill
 Thomas B. shoemaker, h. Nicholson
 Lillibridge Benjamin D. (B. D. & F. D. Lillibridge), 129 Washington, h. 131 do.
 B. D. & F. D. oyster house and restaurant, 129 Washington
 Frank D. (B. D. & F. D. Lillibridge), 129 Washington, h. 21 Pond
 Lindsey Addie Miss, b. Green c. Lincoln ave.
 Benjamin jr. printer, h. Rowland
 Benjamin 2d, shoemaker, h. 232 Washington
 Benjamin J. h. Pleasant n. Spring

WM. J. LEFAVOUR, TUNER AND REPAIRER OF PIANOS AND ORGANS. 175 ESSEX STREET, SALEM.

- Lindsey Benjamin M. shoemaker, h. off Russell
 Catharine, widow of John B. h. Green cor. Lincoln ave.
 Edith O. Miss, b. 98 Market sq.
 Eliza H. Miss, stitcher, b. Green c. Lincoln ave. [ant
 Ernest, student (Amherst), b. 141 Pleasant
 John B. shoecutter, h. 32 Mugford
 Joseph B. chemist, b. High
 Joseph H. foreman (Springfield), h. Green beyond Lattimer
 Joseph W. carpenter, High, h. do.
 Mary, widow of Benjamin, h. 32 Summer [ave.
 Mary H. Miss, b. Green c. Lincoln
 Mary O. Miss, b. 32 Summer
 Mehitable, widow of Benjamin, h. 158 Pleasant
 Nathaniel, shoemaker, b. 158 Pleasant
- L**INDSEY N. ALLEN & CO. (Charles W. Huntress), counting-house, printers and publishers of Marblehead Messenger, 271 Washington, h. Jersey. *See advt. at end of Marblehead.*
- L**INDSEY NATHANIEL B. baker, Anderson, h. 141 Pleasant. *See advt. at end of Marblehead.*
 Nathaniel E. shoe manufacturer, 83 Washington, h. 98 Market sq.
 Oliver, shoemaker, b. 232 Washington
 Philip B. carpenter and builder, High, h. do. [dron et.
 Polly, widow of Robert D. h. Wal-
 William A. baker, b. 141 Pleasant
 William H. shoelaster, b. Green cor. Lincoln ave.
- Litchman Bros. (William T. Litchman), shoe manufacturers, 22 Front
 Charles H. clerk (Boston); also (Litchman & Co.), Front; h. State n. Front
 David F. shoemaker, h. Front c. Union
 Fred B. (Litchman & Co.), Front, b. State n. Front
 James F. engineer, Litchman Bros.' b. Front opp. Darling
 John B. shoe manufacturer, 22 Front and Front opp. Darling, h. Front opp. Darling [Darling
 William, shoecutter, h. Front opp.
 William T. (Litchman Bros.), 22 Front, h. 3 Circle
- L**ITCHMAN & CO. (Fred B. Litchman and Charles H. Litchman), printers and publishers, "Wampum Belt," Dixie bldg. Front. *See advt. at end of Marblehead.*
- Little Henry C. (Boston), s. r. Marblehead Neck
- Loham Abbie L. Miss, b. 14 Maverick
 Francis, shoemaker, h. 181 Pleasant
 Thomas jr. clerk, Boston Branch Furniture Co. b. 14 Maverick
 Thomas & Co. (George A. Green), wholesale and retail dealers in flour, grain, hay and straw, Spring c. Sewall, h. 14 Maverick
- Long Isabel Miss, dressmaker, Russell c. Cowell, b. do.
 Michael, jobber, h. Russell cor. Cowell
 William, boatswain, U. S. Navy, h. Pleasant cor. Gerry
- Looney Daniel, laborer, h. 35 Hawkes
 Elizabeth, widow of James E. h. Cemetery
 James E. died June 27, 1890
 Lizzie J. Miss, dressmaker (Salem), b. Cemetery
 Mary F. Miss, teacher, Barnard school, b. Cemetery
 William, laborer, b. Salem road
- Lore Clinton, removed to Danversport
- Love Catherine, widow of James, h. 10 Barnard c. Atlantic ave.
 James jr. shoelaster, b. 10 Barnard
 Joseph, shoemaker, b. 10 Barnard c. Atlantic ave.
 Mary M. Miss, shoe worker, b. 10 Barnard c. Atlantic ave.
 Patrick W. shoemaker, b. 10 Barnard c. Atlantic ave.
 Rebecca M. Mrs. stitcher, b. 114 Front
 Sarah C. Miss, stitcher, b. 10 Barnard c. Atlantic ave.
 Susie Miss, shoe corder, b. 10 Barnard c. Atlantic ave.
- Lovering Frank E. fireman, B. & M. R. R. h. Anderson
- Low George, florist, h. Atlantic ave. c. Commercial [ton
 William E. shoemaker, h. 22 Washington
- Lucy Catherine, widow of Jeremiah, b. 22 Chestnut
- Luscomb George A. shoemaker, h. 11 Nicholson hill
 John B. S. removed to Salem
 Sadie A. Miss, stitcher, b. 105 Washington [nut
- Lynch Bridget Miss, stitcher, b. 12 Chest-
 Bridget, widow of Timothy, h. 12 Chestnut
 John, laborer, h. Atlantic ave. c. Central
 Katie T. Miss, stitcher, b. 12 Chestnut
 Margaret E. Miss, b. 12 Chestnut
 Timothy, removed to Mechanics Falls
- Lyon Elizabeth M. Miss, stitcher, b. South cor. Washington
 Hannah, widow of Richard, h. South cor. Washington
 Mary E. widow of John J. h. Cross n. Pleasant
 Nathaniel C. clerk (Boston), b. Washington n. School
 Susan T. widow of Samuel M. dressmaker, Washington n. School, h. do.
 Thomas T. conductor, B. & M. R. R. h. Cross n. Pleasant
- Lyons Albert P. shoemaker, b. off State
 James E. shoemaker, b. Front c. Circle
 John, fisherman, h. Front n. Merritt
 Mary J. Miss, b. Front n. Merritt
 Patrick 1st, shoemaker, h. Front cor. Circle

- Lyons Patrick 2d, boot and shoe manufacturer, 49 Commercial, h. 42 Gregory [Circle
Thomas F. shoecutter, b. Front c.
William E. fisherman, b. Front n. Merritt
William F. shoemaker, b. Front cor. Circle
- MACE JAMES D. driver, h. 21 Orne
John W. driver, b. Beacon n. Norman
Joseph H. express (Salem and Marblehead), 60 Pond, h. do.
Mary C. widow of Joseph P. h. Beacon n. Norman
Samuel H. driver, N. S. R. Co. b. Beacon n. Norman
- McArthur B. Lillian Miss, b. Pitman ct.
Edwin, manager (33 Hanover, Boston), h. Pitman ct.
- M**cARTHUR EDWIN JR. manager, Boston Branch Furniture Co. Pleasant n. Spring, h. 129 Elm. See advt. at end of Marblehead.
- McCafferty Catherine, widow of John, h. 15 Chestnut
Edward A. travelling salesman, h. Cottage
- McCaigne Daniel, shoelaster, b. Cliff
Edward, shoelaster, b. Cliff
George, laborer, h. Cliff
George H. (Lynn), b. Cliff
John, shoemaker, b. Central
Philip H. shoelaster, b. Central
Robert, shoelaster, h. Central
Robert, shoemaker, b. Cliff
- McCarthy Daniel, shoemaker, b. 19 Hawkes
- McCartney Frank G. laundryman, b. Guernsey c. Jersey
- McClearn Mabel S. Miss, clerk, 153 Washington, b. Pleasant c. Washington
Stuart F. groceries and provisions, Pleasant c. Washington, h. do.
William S. died Jan. 12, 1889
- McClellan Ellen, widow of Angus, b. 65 Commercial
- McCloskey Bernard, mason and builder, Atlantic ave. n. Chestnut, h. do.
James, shoemaker, h. Atlantic ave. c. Chestnut
- McClough Ida Miss, stitcher, h. 23 Mugford
- McCool Jane, widow of Michael, stitcher, h. Chestnut
John L. shoemaker, b. Central n. Walnut
Margaret, widow of John, h. Central n. Cottage
Peter J. shoecutter, b. Central n. Cottage
Thomas J. cigars and tobacco, Commercial c. Cottage, b. Central n. Cottage
- McCoy Ann, widow of Daniel, h. Central [nut
Annie B. Miss, stitcher, b. 30 Chest-
- McCoy Edward D. shoemaker, b. 30 Chestnut
John, farmer, h. 30 Chestnut
John D. laborer, h. Nashua pl.
John P. shoemaker, b. Central
Julia, widow of Patrick, h. 20 Commercial
Mary Miss, stitcher, b. 20 Commercial
Nellie Miss, stitcher, b. Central n. Cottage
Patrick, died March 1, 1890
Rose M. Miss, stitcher, b. 30 Chestnut
Sarah Miss, stitcher, b. Central n. Cottage
Sarah, widow of Thomas, h. Central n. Cottage
Thomas, died Feb. 17, 1890
Thomas R. b. Chestnut n. Walnut
- McCulloch Alice Miss, removed to Haverhill
Hector, carpenter, b. Jersey
Mary Miss, removed to Haverhill
- McCurdy William B. removed to Lynn
McDonald Ellen J. widow of Michael, removed to Salem
James B. carpenter, b. Orne
Louise S. Miss, b. Harding's lane
Mary A. Miss, b. 118 Washington
Patrick, h. Front n. Fort Sewall
- McDougal John, farmer, b. Pleasant n. Devereux
- McEachran Collin, shoemaker, h. Mechanic sq.
William C. shoelaster, h. 26 Waldron
- McGarrity Peter, shoemaker, b. Middle c. Washington sq.
Thomas, removed to Lynn
- McGee Dennis, shoemaker, h. 23 Hawkes
Katie E. Miss, stitcher, b. 23 Hawkes
Mary A. Miss, stitcher, b. 23 Hawkes
- McGill Sarah Mrs. h. 51 Commercial
- McGrane Patrick, coachman, b. Pleasant opp. Spring
- McGrath Thomas, shoelaster, h. 11 Commercial
- McGurn Thomas F. superintendent, P. Lyons 2d, b. 238 Washington
- McHugh John J. blacksmith, b. 21 Commercial
Patrick, driver, h. 21 Commercial
- McIntosh Edward N. shoemaker, b. Mt. Vernon cor. Abbot
John W. (Clark & McIntosh), Abbot n. Linden, h. Mt. Vernon cor. Abbot
- McKay Rose Miss, stitcher, b. Walnut c. Central
- McKeag see McCaigue
- McKinnon George R. removed to Lynn
John T. removed to Lynn
Sarah E. Mrs. b. 23 Mugford
- McLain Almon, fisherman, h. State
Fergus, restaurant, 21 Lee, b. 13 Nicholson hill

WM. J. LEFAVOUR, AGENT FOR THE "STANDARD" SEWING MACHINE. 175 ESSEX STREET, SALEM.

- McLellan Edward (Chelsea), s. r. Clifton
- McLennan John, died Jan. 20, 1890
- McNeill Arthur, carpenter, b. Swampscott road n. Clifton ave.
- McNough John, shoemaker, b. Chestnut c. Cottage
- McNulty Bridget Miss, b. 67 Commercial c. Cliff
Charles, shoemaker, b. 67 Commercial c. Cliff
John E. shoemaker, h. 67 Commercial c. Cliff
- McPhail Agnes, widow of James, at 185 Washington
- McQuinn James, removed to Mechanics Falls, Me.
- Madison Hannah, widow of Andrew, h. 153 Pleasant
- Magee Frank, h. Washington n. Rockaway
Frank jr. shoemaker, b. Washington n. Rockaway
James H. restaurant, 17 Washington, h. 20 Franklin
James H. jr. shoemaker, h. 29 Franklin
James R. (Melrose), s. r. Clifton Heights
Mary L. Miss, stitcher, b. Washington n. Rockaway
- Magoun Nellie C. Miss, b. 48 Pleasant
- Maguire John, shoemaker, b. 53 Commercial
Timothy, laborer, h. 53 Commercial
Timothy jr. shoelaster, b. 53 Commercial
- Mahoney Bartholomew, laborer, b. Central e. Atlantic ave.
Eugene W. shoemaker, h. 20 Middle
Jeremiah, shoemaker, h. 30 Commercial
Nellie Miss, stitcher, b. 30 Commercial
Timothy, shoemaker, b. 23 Hawkes
- Mailey Hannah W. widow of Thomas P. h. Nicholson hill
- Main Carrie W. Miss, stitcher, b. Prospect
Charles S. removed to Lynn
Deborah, widow of Thomas, h. 11 Prospect
Francis W. music teacher, 11 Prospect, h. do.
Hannah H. widow of Henry A. h. South n. Lee
Joseph, clerk, A. B. Phillips', b. Guernsey c. Jersey
Richard S. died July 21, 1890
Sara W. Miss, teacher, Story grammar school, b. Elm ct.
Thomas, engineer, pumping station, Legg's hill, h. Prospect
William P. h. 27 High
William W. clerk (63 Pearl, Boston), h. 150 Elm
- Malcom Alice, widow of John R. died April 29, 1889
- Malcom Eliza Miss, b. Washington n. Pearl
Harriet Miss, stitcher, b. Washington n. Pearl
John N. shoemaker, h. Washington n. Pearl
- Malm Louis L. removed to Cleveland, O.
- Manning Elizabeth W. widow of Samuel, h. 23 Pleasant
- Manogue John, shoelaster, h. Cottage n. Chestnut
- Marblehead Academy and High School, Pleasant n. Rockaway
Almshouse, off Vine [ident
Board of Trade, N. P. Sanborn, pres-
Co-operative Bank, Benjamin Cole jr. secretary
Gas and Electric Light Co. office, Odd Fellows' bldg. Pleasant; works, off Orne; C. Royal Dinsmore, superintendent
Land Co. N. A. Lindsey, agent
- MARBLEHEAD MESSENGER**, N. Allen Lindsey & Co. publishers; N. A. Lindsey, editor, 271 Washington. *See advt. at end of Marblehead.*
- MARBLEHEAD NATIONAL BANK**, William Reynolds, cashier, 169 Washington. *See advt. at end of Marblehead.*
Post Office, 11 Pleasant
- MARBLEHEAD SAVINGS BANK**, William Gilley, treasurer, 169 Washington. *See advt. at end of Marblehead.*
Shoe Co. (Francis W. Breed), Elm; Boston office, 286 Devonshire
Shoe Trimming Co. (B. Day, agent), Front c. Water
- MARBLEHEAD LAUNDRY**, E. M. Beals, proprietor, rear Lefavour's market, State. *See advt. at end of Marblehead.*
- Marden Nellie B. Miss, stitcher, b. 258 Washington
Richmond F. dry and fancy goods, 153 Washington, h. Elm [sey
William H. baker, h. Jersey c. Guern-
William S. engineer, h. 23 Gregory
- Marden's Cheap Cash House, 153 Washington
- Markey Peter, laborer, h. Gregory
- Marr Carrie G. Mrs. shoe stitcher, b. 96 Front
Esther D. Miss, stitcher, b. Back
John, tailor, 79 Washington, h. Back
Thomas, hostler, b. Back n. Pearl
- Marrs Annie R. Miss, stitcher, b. 23 Hawkes
James, removed to Salem
James jr. removed to Haverhill
- Marshall Adelbert M. shoemaker, b. Elm
Edgar A. travelling salesman, b. Elm ct.
Foster L. medical student, b. Elm ct.
Mary C. Mrs. dressmaker, Elm ct. h. do.
Melissa Miss, shoestitcher, b. Elm ct.

Marshall Robert W. boot and shoe repairer, 155 Washington, h. Elm ct.

Martin Abbie Miss, boxmaker, b. 27 Summer

Abbie B. Miss, h. Pond

Annie L. Miss, clerk, 153 Washington, b. Front n. Merritt

Annie T. Miss, shoe corder, b. Chestnut c. Cottage

Benjamin F. farmer and milk dealer, 13 Green and 15 Mugford, h. 15 Mugford

Benjamin F. jr. farmer, b. 15 Mugford

MARTIN BENJAMIN F. 2d, carpenter and builder, Gregory, h. Harris. *See advt. at end of Marblehead.*

Bridget C. Miss, h. Chestnut

Eben, died Oct. 26, 1889

Edward, laborer, h. 30 Prospect

Edward D. shoemaker, h. 112 Harris

Edward P. shoe manufacturer, Harris, h. do.

Elizabeth S. Miss, h. 18 Pleasant

Ellen M. widow of Eben, b. 218 Washington [27, 1889]

Emeline, widow of Eben, died Nov.

Emma Mrs. dressmaker, 17 Village, b. do.

Emma S. Miss, b. 64 Pleasant

Esther F. Miss, b. 157 Pleasant

George H. agent, Orne c. Franklin, h. 23 Orne

Hannah R. Mrs. groceries, Orne c. Franklin, h. 23 Orne

Henry, shoemaker, h. Lookout ct.

Henry C. shoemaker, h. 38 Franklin

Henry L. farmer, b. 15 Mugford

Horace A. shoelaster, h. 19 Hawkes

Horace M. clerk, 112 Washington, h. 22 State

John, died April 20, 1890

John, died Oct. 8, 1888

John A. (John S. Martin & Co.), Cliff, h. Gerry

John E. blacksmith, b. 30 Prospect

John F. boot and shoe manufacturer; also, leather remnants and trimmings, 12 Cowell n. Russell, h. do. [Cottage]

John J. shoemaker, b. Chestnut c.

MARTIN JOHN S. & CO. (John A. Martin), coal, wood, lumber, bricks, hay and straw, wharf off Cliff, foot of Commercial, h. 64 Pleasant. *See advt. at end of Marblehead.*

Joseph, farmer, b. 15 Mugford

J. Harry, carpenter, h. Lookout ct.

J. Hooper, farmer, b. 15 Mugford

Katie Miss, stitcher, b. 30 Prospect

Knott P. shoemaker, b. 17 Village

Knott V. Capt. h. 33 Franklin

Lucy Miss, h. 28 Pleasant

Margaret, widow of John, h. Chestnut c. Cottage

Margaret L. Miss, b. Chestnut c. Cottage

Maria L. Miss, teacher, Mugford primary, h. 18 Pleasant

Martin Martha, widow of Knott, h. 26 Washington

Martha A. Miss, b. 13 Green

Mary, widow of John, h. Cliff

Mary A. widow of William, died May 18, 1890

Mary T. widow of Thomas J. h. 157 Pleasant [Cottage]

Michael, shoemaker, b. Chestnut cor.

Nicholas T. shoemaker, b. 19 Hawkes

Peter, jobber, h. Circle c. Selman

Richard, painter, b. Front n. Merritt

Samuel C. shoemaker, h. Front n. Merritt [ct. h. do.]

Sarah E. Mrs. music teacher, Lookout

MARTIN SARAH H. MISS, florist, 13 Green, h. do. *See advt. at end of Marblehead.*

Thomas F. carpenter, b. Chestnut

Thomas J. driver, b. 157 Pleasant

Thomas S. shoemaker, b. 3 Nicholson hill

Thomas S. jr. shoe manufacturer, 11 Village, h. do.

William H. died May 19, 1889

William T. shoelaster, b. 21 Orne

Marvel Ann M. widow of Peter O. died May 5, 1890

Peter, b. Lattimer

Peter O. died Sept. 1, 1889

Mason Charles F. died Oct. 24, 1889

Ernest C. clerk, 166 Washington, b. 8 Mason

Isaac W. grocer, 6 Mason, h. 8 do.

Isaac W. jr. jeweller, 166 Washington c. Mason, h. do.

Joseph, died Sept. 2, 1889

J. Edward, removed to Worcester

Lulu E. Miss, stitcher, b. 27 Summer

Mary, widow of George, died Jan. 25, 1890

Mary E. widow of Joseph, h. Rowland

Richard, tinsmith, h. Elm ct.

Robert, horse car driver, b. Rowland

William G. clerk, 160 Washington, b. Rowland

Masters Carrie W. Miss, b. Front

George W. groceries and provisions, Front n. Glover, h. do.

John M. Rev. (Cambridge), s. r. Marblehead Neck

Masterson Michael Rev. (Peabody), s. r. Brown's Island

Patrick Rev. (Peabody), s. r. Brown's Island

Meader Edgar K. painter; also, music teacher, Lattimer, h. do.

Moses K. painter, h. 11 Mt. Vernon

Robert C. shoemaker, b. 11 Mt. Vernon

Mears James F. pastor, Methodist church, h. Rockaway c. Pleasant

Lucy M. Miss, student (Boston), b. Rockaway c. Pleasant

Mehan Catherine, widow of John, b. Cottage

John, died May 30, 1890

Meilbye James B. shoemaker, h. 70 Front

WM. J. LEFAVOUR,

SELLS VIOLINS, GUITARS, CORNETS, FLUTES, BANJOS, SHEET MUSIC, BOOKS, STRINGS, ETC. 175 ESSEX STREET, SALEM.

- Melvin Benjamin G. shoecutter, b. 21
Reed
Charles, shoemaker, b. 57 Front
Daniel, shoemaker, h. 57 Front
John, solecutter, h. 21 Reed
- Melvina John, boatman, h. Front n. Dar-
ling
- Melzard Benjamin T. shoemaker, h. Orne
Benjamin T. jr. shoemaker, h. Orne c.
Beacon
Charles E. driver, b. Orne
David T. shoemaker, b. Orne
Frances Miss, b. 137 Washington
John, fruit and confectionery, 134
Washington, h. 137 do.
John H. laster, h. Back
William K. shoemaker, b. Orne
- Merriam Hannah H. widow of Henry A.
h. South
William (Boston), s. r. Marblehead
Neck
- Merrill Frank O. shoemaker, b. Russell
George W. (Merrill & Tucker), off
Pond, h. 66 Pond
Orlin, shoemaker, h. Russell
& Tucker (George W. Merrill and
William O. Tucker), boot and
shoe manufacturers, off Pond
- Merritt Alfred S. milk dealer, Swampscott
road c. West, h. do.
Austin B. milk dealer, Pleasant n.
Ocean, b. do.
Carrie E. Miss, teacher, Glover, b.
Back
David (Salem), s. r. Clifton Heights
Francis, shoemaker, h. Orne c. Bea-
con
Richard H. laborer, b. Orne c. Bea-
con
William, carpenter, Back, h. do.
William B. shoecutter, h. 28 Franklin
William B. jr. shoecutter, b. 28 Frank-
lin
William F. shoemaker, b. Orne c.
Beacon
- Meskill Michael, removed to Salem
- Meservey Joseph W. H. h. Orne n. Bea-
con
Maria A. Miss, b. Orne n. Beacon
Messervey Ambrose H. shoemaker, h.
Circle
Frank, shoemaker, b. Circle
John L. shoemaker, h. 70 Front
Samuel S. carpenter, b. 145 Washing-
ton
Thomas S. removed to Haverhill
William L. shoemaker, h. Circle
- Messick Hattie J. Miss, at Cross n. Pleas-
ant
- Metcalf George L. box manufacturer, Se-
wall n. School, h. Vine n. Pleas-
ant
- Miller Arthur J. removed to Danvers
- Millett Ann D. widow of Nicholas M. h.
Mt. Pleasant
Emma E. Miss, b. Sewall c. Jefferson
Franklin, manager, Sisson, Potter &
Co.'s, 271 Washington, h. 5 Lincoln
ave.
- Millett Hannah, widow of Franklin, h. 25
Orne
Hannah H. widow of William, h.
Darling
Henry C. teller, Salem National Bank,
h. 10 Village
Herbert W. died July 31, 1890
Hervey, clerk, 98 Washington, b. 25
Orne
John, shoemaker, h. Abbot
John H. shoemaker, b. Abbot
Richard T. shoemaker, h. Orne
Robert B. shoemaker, b. Beacon n.
Norman
Sarah A. widow of Philip B. h. Se-
wall c. Jefferson
William T. fisherman, h. Beacon n.
Norman
- Millner Mary, widow of James, removed
to Newburyport
- Minot John, b. 10 State
- Mitchell Annie D. Miss, stitcher, b. 17
Middle
Benjamin, removed to Salem
Benjamin L. clerk, 276 Washington,
h. Vine
Cora L. Miss, shoestitcher, b. 77 Ab-
bot
Elizabeth C. widow of Eleazer R. b.
18 Back
Frank B. shoemaker, h. Cliff
George L. shoemaker, h. 235 Washing-
ton
Hannah M. widow of John, h. 77 Ab-
bot
Jennie L. widow of David C. b. 11 Mt.
Vernon
John, died May 6, 1889
John S. removed to Mechanics Falls,
Me.
Mary H. Miss, stitcher, b. 17 Middle
William F. shoemaker, b. 17 Middle
William L. h. 17 Middle
William P. grocer, 276 Washington, h.
26 Village
- Monaghan Patrick, laborer, h. Cottage
Thomas, laborer, h. 50 Commercial
see Moynahan
- Monk Frank H. (Brookline), s. r. Marble-
head Neck
- Moody Eliza D. widow of Isaac P. b. 119
Washington [Neck]
- Moore David (Salem), s. r. Marblehead
Henry, mariner, h. 38 Franklin
Henry, jr. mariner, b. 38 Franklin
Julia B. Miss, b. 38 Franklin
- Moran Mary, widow of Thomas, h. Salem
road
Thomas, died March 27, 1890
- Morehouse Augustus B. shoecutter h.
Mechanic sq.
Bion W. shoecutter, h. Rowland
John J. died Feb 6, 1890
Lizzie G. Miss, clerk, Pleasant c.
School, b. 145 Washington
Mannilla M. Miss, stitcher, b. 145
Washington
Margaret G. Miss, stitcher, b. 145
Washington

STOVES, RANGES, **LOWEST** AT W. C. PACKARD & CO.
PRICES,

- Morehouse Matthew J. carpenter, h. 145 Washington
 Sarah J. Mrs. dressmaker, 145 Washington, h. do. [Neck
 Morey Edwin (Boston), s. r. Marblehead
 Morgan James, second editor Boston Globe, b. Front opp. Circle
 Morrill Alvin B. died July 7, 1889
 Morris Albert F. shoecutter, h. 22 Franklin
 Emily S. Miss, b. 22 Franklin
 Patrick H. blacksmith, h. Prospect n. Barnard
 Morse Caroline Mrs. boarding house, 125 Elm, h. do.
 Frank E. removed to Lynn
 G. L. (Melrose), s. r. Clifton Heights
 Martin V. B. physician (homœ.), 23 Pleasant, h. do.
 M. Annie Mrs. dressmaker, 27 Sewall opp. School, h. do. [School
 Richard B. carpenter, h. 27 Sewall opp.
 Mortimer A. H. A. removed to Boston
 Mosman Melvin C. carpenter, b. 32 Reed cor. Bowden
 Moy Sam Sing, laundry, 140 Washington
 Moynahan John, laborer, b. Clifton ave. see Monaghan
 Mugford Market, Harris S. Langley, proprietor, 118 Washington
 Mulcahy Lawrence H. shoemaker, h. Gregory c. Barnard [tage
 Thomas, shoemaker, b. Gregory c. Barnard
 Mullen James, currier, h. Central n. Cot-
 Mary E. Miss, stitcher, b. 35 Hawkes
 Nancy, widow of John, h. 35 Hawkes
 William P. shoelaster, h. 16 Barnard
 Mullett James W. shoemaker, b. Front opp. Circle
 Rebecca S. widow of Samuel C. h. Front opp. Circle
 Samuel C. shoemaker, b. Front opp. Circle
 Mulvany John, died Sept. 12, 1889
 Munroe Edward M. removed to Wolfboro, N. H. [Neck
 Frederick W. (Salem), s. r. Marblehead
 Helen Miss, type writer, b. Pleasant n. Bessom
 Isaac M. (F. W. & I. M. Munroe), Wolfboro, N. H. h. Elm
 Martha I. widow of William B. h. Pleasant n. Bessom
 Michael B. b. Elm
 William B. baggage master, B. & M. R. R. b. Pleasant n. Bessom
 Murphy Melzar, carpenter, h. Jersey
 William, baker, b. Market sq.
 Murray Elizabeth Miss, at Rev. J. L. Egbert's
 Jeremiah C. & Co. groceries and provisions, 3 Essex c. School, h. Lat-timer
 John, blacksmith and horseshoer, h. South c. Middle
 Julia, widow of Timothy, h. 34 Commercial
 Julia T. Miss, shoe corder, b. 34 Commercial
- Murray William, teamster, 34 Commercial, b. do.
 Myers Thomas, laborer, h. Swampscott road n. Clifton ave.
 NAGLE WILLIAM F. (Boston), s. r. Clifton Heights
 Nanepashemet Hotel, Ammi Brown, proprietor, Marblehead Neck
 Narbis Ella F. Miss, stitcher, b. 4 Water
 Frederick E. fisherman, h. 4 Water
 Nash Kate W. Miss, teacher, High school, b. 59 Back
 NATIONAL GRAND BANK, Everett Paine, cashier, 2 Hooper. See advt. at end of Marblehead.
 Naumkeag Street Railway stables, Salem road n. Forest river
 Neilson William jr. physician, Pleasant n. Watson, h. do.
 Nevers Lewis D. laborer, h. Spring
 Newcomb Brenton N. removed to Philadelphia, Pa.
 Newhall Caroline Miss, principal, Gerry grammar, b. 40 Pleasant
 Harriet Miss, b. 40 Pleasant
 Margaret, widow of Jacob S. h. 40 Pleasant
 William E. shoecutter, h. Pleasant opp. Anderson
 William P. shoe manufacturer (Lynn), h. 37 Mugford
 Newton George B. shoemaker, h. 1 Bowden
 Samuel F. G. h. Beacon n. Harding's lane [do.
 Samuel F. G. jr. carpenter, Beacon, h. New York Branch, John H. Haskell, proprietor, groceries and provisions, 199 Washington [sq.
 Nichols Alfred M. shoecutter, h. Market
 Fred W. clerk, R. A. Nichols', b. Market sq.
 Reuben A. grocer, Market sq. h. do.
 Nicholson James, shoemaker, b. Merritt
 Thomas, grocer, 13 Mugford, h. do.
 Nickerson Anna G. Miss, shoestitcher, b. Linden
 Mendal, carpenter, b. 107 Washington
 Nolan Norah T. Miss, at 19 Pearl
 Noon Hugh, tailor, 8 Lee, h. do.
 John, bill poster, 8 Lee, b. do.
 Nancy Miss, b. 8 Lee
 Patrick, shoemaker, b. 8 Lee
 Noonan Mary Miss, at 14 Washington sq.
 Norris James H. gen. secretary, Y. M. C. A. b. Front opp. Circle
 North Edward, shoemaker, b. Orne
 James N. (Boston), s. r. Atlantic ave. n. Clifton
 Mary E. Miss, shoestitcher, b. Orne
 Nellie Miss, stitcher, b. Orne
 Thomas, shoemaker, h. Orne
 William T. shoemaker, b. Orne
 Northall M. K. Mrs. summer boarding house, Marblehead Neck, h. at Boston
 Northend William D. (Salem), s. r. Marblehead Neck

WM. J. LEFAVOUR, SELLS PIANO STOOLS, COVERS, MUSIC AND BOOKS. 175 ESSEX STREET, SALEM.

- Northend William W. (Swampscott), s. r. Marblehead Neck
 Nourse Sylvester H. foreman, F. W. Breed's, h. at Lynn
 Noyes Charles L. shoemaker, b. 54 Rowland
 Charles P. shoemaker, h. 54 Rowland
 Frank S. shoemaker, b. 54 Rowland
 John L. printer, h. Jersey [land
 Mary E. Miss, boxmaker, b. 54 Rowland
 William S. shoemaker, h. 15 Maverick
 Nutting Mary K. widow of William, died Sept. 18, 1889
 Mary M. widow of John, h. 6 Selman
 Robert K. shoemaker, b. 25 Circle
 William jr. shoecutter and trial justice, h. 25 Circle
 William F. shoe manufacturer, off Stacey, h. 43 Washington
 Nye Asa (Wetherell & Nye), Front cor. Franklin, h. at Boston
- OAKES OLIVE B. widow of Samuel G. h. 51 Lee
 Samuel G. shoemaker, b. 51 Lee
 Sarah E. Miss, stitcher, b. 51 Lee
 O'Brien Annie Miss, b. 15 Lee
 Bros. (Timothy E. and John J.), shoe manufacturers, Lindsey
 Edward B. student (Boston), b. 45 Gregory
 Edward J. shoemaker, b. Nashua pl.
 Ellen, widow of Joseph, h. Walnut cor. Commercial
 James B. shoemaker, h. 30 South
 John E. shoemaker, h. Chestnut
 John J. (O'Brien Bros.), Lindsey, b. 45 Gregory
 Mary, widow of Timothy, h. Nashua pl.
 Patrick J. shoemaker, h. 45 Gregory
 Timothy E. (O'Brien Bros.), Lindsey, h. Central
 Timothy, shoelaster, h. Central
 Timothy, hostler, h. 15 Lee
 William (Chapman & Co.), 126½ Pleasant, h. 62 Lee
 see Brine
 O'Connor Partholomew, shoemaker, h. 38 Commercial
 Charles, shoemaker, h. 8 Barnard
 Honora Miss, b. 8 Barnard
 James E. shoemaker, h. 8 Barnard
 John, b. 8 Barnard
 John H. foreman, P. Lyons 2d, h. 41 Hawkes [mercial
 Matthew J. shoecutter, b. 38 Commercial
 Michael, laborer, b. American House
 O'Donnell Bridget Miss, h. Chestnut
 Catherine E. Miss, bookkeeper, P. Lyons', b. 26 Barnard
 John, shoemaker, h. 26 Barnard
 John J. b. 26 Barnard
 O'Grady see Grady
 O'Herlily Margaret M. Miss, at lighthouse, Marblehead Neck
 O'Keefe Ann, widow of Luke, h. Central n. Walnut
 Edmund, driver, h. 24 Barnard
 Edmund jr. removed to Chicago
- O'Keefe Luke, bookkeeper (J. N. Harris & Son, Boston), b. 24 Barnard
 O'Keefe William M. insurance agent (Lynn), h. Glover
 Oliver Benjamin F. clerk (Salem), b. 54 Lee
 Benjamin R. shoemaker, h. 54 Lee
 Grace A. Mrs. (Salem), s. r. Beacon
 Harry A. shoemaker, b. 54 Lee
 Mary M. widow of Richard, h. 164½ Washington
 Samuel P. shoemaker, b. Front
 Sarah E. Miss, h. 207 Washington
 Sarah P. widow of Thomas, h. 16 Maverick
 O'Neil Daniel, foreman repairs, B. & M. R. R. h. Bowden opp. Reed
 Dennis, laborer, b. Cottage
 Orne Abigail B. widow of Adoniram C. h. 23 State
 Annie J. Miss, b. 137 Pleasant cor. Anderson
 Charles F. shoemaker, b. Selman cor. Front
 Frank P. foreman, J. H. Orne's, b. 137 Pleasant
 John H. florist, Selman c. Front, b. do.
 John H. 2d, clerk, J. S. Orne's, b. 43 Back
 John S. grocer, Darling, h. 43 Back
 Jonathan H. boot and shoe manufacturer, Anderson, h. 137 Pleasant
 Lucilla H. widow of William H. h. 23 State [Back
 Mary S. widow of William W. b. 57
 Sarah S. widow of Benjamin S. h. Selman c. Front
 Willard P. b. 137 Pleasant c. Anderson
 William H. travelling salesman, h. 32 Mugford
 William W. h. 57 Back
 O'Rourke Michael, shoemaker, b. 44 Commercial [South
 Osborne Annie L. Miss, stitcher, b. 30
 Charles E. shoemaker, h. 30 South
 Elizabeth G. Miss, teacher, Barnard primary, b. 15 Middle
 John (Nashua, N. H.), s. r. Marblehead Neck
 John N. shoe manufacturer, Harris, h. Harris [Harris
 Rebecca E. widow of Charles E. h.
 William H. shoemaker, b. Harris
 Osgood Arthur M. shoemaker, h. Lee
 Francis A. died May 15, 1890
 Francis C. ship caulker, h. 58 Prospect
 Frank G. foreman, Albert Roscoe's, b. 58 Prospect
 J. B. F. (Salem), s. r. Swampscott road
 Mabel R. Miss, b. High c. Orne
 Sarah, widow of Col. Francis A. h. High cor. Orne
 Outhouse Dora, widow of Samuel, b. Mechanic
- PAGE MARGARET A. widow of John A. b. Rowland
 Paige Charles A. shoelaster, h. Abbot cor. Abbot ct.

CHAMBER SETS, OVER 100 STYLES TO SELECT FROM, AT
PACKARD'S, ESSEX STREET.

- Paine Andrew J. shoemaker, b. Pleasant n. Cross
 Andrew J. jr. shoelaster, b. Pleasant n. Cross
 Charles S. clerk, 183 Pleasant, b. do.
 Clinton J. shoemaker, b. Harris ct.
 Elizabeth, widow of Thomas T. h. 9 Waldron
- P**AINE EVERETT, cashier, National Grand Bank, h. 208 Washington
 Hannah, widow of Andrew J. b. Pleasant n. Cross
 Henrietta Miss, dressmaker, Russell cor. Cowell, h. do.
 Jacob O. painter, h. Pleasant c. Vine
 Jacob T. grocer, 183 Pleasant, h. do.
 John, boot and shoes, 104½ Washington, h. Harris ct.
 John D. shoepacker, b. Pleasant n. Vine
 Lewis E. shoemaker, h. Harris ct.
 Lois D. widow of Henry, h. Pleasant n. Vine
 T. T. Marblehead and Boston express (Goodwin, Woodfin & Co.), Pleasant n. Spring
 Thomas W. b. 9 Waldron
 William B. groceries and provisions, Beacon n. Orne, h. do.
 William F. railway postal clerk, b. Pleasant n. Vine
 William H. brakeman, B. & M. R. R. b. Pleasant n. Devereux
- Parker Charles W. (Boston), s. r. Marblehead Neck
 Edmund, jobber, h. 25 Reed
 Edmund jr. died Feb. 9, 1889
 Francis A. (F. A. Parker & Co.), Elm, h. 149 Elm
 F. A. & Co. (Francis A., James N. and John G. Parker), boot and shoe manufacturers, Elm
 Francis V. (Boston), s. r. Marblehead Neck
 Harry J. carpenter, Goodwin's ct. h. 24 Front
 James N. (F. A. Parker & Co.), Elm, h. Elm n. Watson
 John G. (F. A. Parker & Co.), Elm, h. 3 Essex n. School
- Patey John C. shoemaker, h. 8 Waldron
 Lois D. G. widow of Thomas, h. 231 Washington
 William T. shoemaker, h. Stacey
- Paton A. H. (Danvers), s. r. Clifton Heights
- Patten Almira, widow of Thomas A. housekeeper, at J. B. Hathaway's, Swampscott road
 Ansley H. shoemaker, b. Swampscott road
- Peabody Frank E. (Boston), s. r. Marblehead Neck
 Henry C. foreman, John O. Porter's, h. 261 Washington
 Henry J. (Boston), s. r. Cliff
 Robert R. (Brookline), s. r. Peach's pt.
- Peach Andrew, shoemaker, b. Orne
 Anna R. Mrs. dressmaker, Russell, h. do.
 Annie Miss, stitcher, b. 25 Mugford
 Benjamin F. h. 25 Gregory
 Catherine, widow of Richard, h. Gregory cor. Lee
 Charles E. clerk, 25 Mugford, b. do.
 Daniel, grocer, 6 Selman, h. 10 Washington
 Eben, clerk, 159 Washington, h. 43 Front
 Eben jr. shoemaker, h. off High
 Edward, shoecutter, b. Lattimer
 Ezekiel R. milk dealer, Russell cor. Pond, h. Russell
 George H. jobber, b. Russell
 George H. shoelaster, h. 28 Orne
 Hattie H. Miss, shoestitcher, b. Russell
 Helen L. Miss, dressmaker, b. 1 Pond c. Green
 James J. H. farmer, b. Russell
 John C. boot and shoe manufacturer, Green c. Lincoln ave. h. 120 Elm n. Harris
- P**EACH JOHN F. & CO. (Richard Peach), stone masons and contractors, 29 Gregory, h. Russell. *See advt. at end of Marblehead.*
 John W. (John C. Peach), Green c. Lincoln ave. h. Elm n. Harris
 John W. 2d, fisherman, h. Washington Pearl
 Joseph H. shoecutter, b. 43 Front
 Lot C. foreman farmer, h. Ferry road
 Margaret E. widow of William E. stitcher, h. Lattimer
 Richard (John F. Peach & Co.), 29 Gregory, h. Gregory cor. Lee
 Ruth E. Miss, h. 21 Orne
 Samuel C. laster, h. Back
 Samuel S. T. (John C. Peach), Green c. Lincoln ave. h. Harris n. Elm
 Sarah E. Miss, stitcher, b. 25 Mugford
 Stephen B. shoemaker, h. 25 Pond
 Stephen B. grocer, 25 Mugford, h. do.
 Thomas J. h. 1 Pond cor. Green
 William B. laborer, b. Russell
 William T. shoecutter, b. 25 Gregory
 William T. 2d, shoecutter, b. Lattimer
- Peachey E. Ella Miss, shoe stayer, b. 3 Mt. Vernon
 John E. shoemaker, b. Cross c. Pleasant
 John S. shoemaker, h. Cross c. Pleasant
 Lydia M. Mrs. music teacher and dressmaker, Vine cor. Village, h. do.
 Moses, shoemaker, h. Vine c. Village
 Pearson Blanche A. Miss (Boston), s. r. Swampscott road
 Lawrence Mrs. (Boston), s. r. Clifton
 Mehitable, widow of Robert, h. Front cor. Glover

WM. J. LEFAVOUR, TUNER AND REPAIRER OF PIANOS AND ORGANS. 175 ESSEX STREET, SALEM.

- Pearson William, shoelaster, b. Front cor. Glover
see Pierson
- Pecker Charles E. market gardener, Swampscott road, h. do.
Edwin E. farmer, b. old Lynn road
- Pedrick Amos G. laster, h. Back opp. Cowell
- Benjamin J. shoemaker, h. 39 Prospect
- Francis E. collector, Custom House, h. Front n. Circle
- Francis S. shoemaker, h. 11 Middle
- George D. laborer, b. Green
- George M. shoemaker, b. Green
- Harriet A. Miss, stitcher, b. Front n. Circle
- John J. shoemaker, b. 41 Lincoln ave.
- Kate F. Mrs. dressmaker, Smith cor. Devereux, h. do.
- Mary A. widow of John B. nurse, h. 21 Reed
- Mary I. widow of George F. h. 14 High
- Mary J. Mrs. b. 58 Washington
- Mary L. Miss, teacher, Sewall primary, b. Front n. Circle
- Richard O. shoecutter, h. Smith cor. Devereux
- Rufus, shoemaker, h. Green
- Sarah H. widow of Capt. John B. b. 23 Summer [Circle]
- Thomas R. shoemaker, b. Front n.
- Walter, laborer, b. W. T. Trefry's, Salem road [Neck]
- Percival D. C. (Boston), s. r. Marblehead
- Percy James, shoelaster, h. 42 Commercial
- Perkins Reuben B. carpenter, h. Front n. Franklin
- Stephen B. pilot, h. Front n. Franklin
- Stephen H. fisherman, h. Front n. Franklin [Glover]
- Perry Alexander S. fisherman, h. Front c.
- Charles E. shoemaker, h. Glover n. Front
- Etta M. Mrs. dressmaker, Front c. Merritt, h. do. [ct.]
- George G. shoelaster, b. 14 Goodwin's
- Hannah, widow of John, b. 14 Goodwin's ct. [Goodwin's ct.]
- Hannah P. widow of William P. h. 14
- Hannah P. Miss, h. 14 Goodwin's ct.
- Herbert A. shoecutter, h. Front c. Merritt
- Ida F. Mrs. dressmaker, Glover n. Front. h. do.
- James E. removed to Salem
- Kate D. Mrs. (Boston), s. r. Marblehead Neck [h. do.]
- Mary H. Mrs. dressmaker, Mechanic,
- Nathaniel H. bookkeeper (Salem), h. Mechanic
- Pettit James C. (East Orange, N. J.), s. r. Marblehead Neck
- Phelps James T. (Boston), s. r. Clifton
- Phillips Amos B. hairdresser and bath rooms, School c. Essex, b. Pleasant c. Bessom
- Benjamin A. fancy goods and small wares, 70 Washington, h. 59 do.
- Phillips Benjamin G. b. Pleasant n. Cross
- Benjamin H. shoemaker, h. 175 Washington
- Benjamin S. shoecutter, h. Phillips ct.
- B. Frank, farmer, h. old Lynn road
- David K. president, Natl. Grand Bank, h. at Swampscott
- Elizabeth J. widow of Ichabod, died Jan. 13, 1890
- Elizabeth W. Miss, removed to Leominster [h. do.]
- Ella S. Mrs. dressmaker, 12 Maverick,
- Emma, widow of Joseph A. h. 80 Front
- Etta G. Mrs. nurse, h. Lee
- George, b. Tucker [lips ct.]
- Hannah S. Miss, shoestitcher, b. Phil-
- Hettie F. Miss, clerk, 230 Wash-
ington, b. Pleasant n. Devereux
- Howard W. agent, 26 Orne, b. do.
- John E. shoemaker, h. Lookout ct.
- John F. shoemaker, h. 10 Washing-
ton sq.
- Joseph, laborer, b. Rowland
- Joseph A. died March 28, 1890
- Joseph H. watchman (Lynn), h. 12
Maverick
- Joseph S. variety store, Pleasant c.
Bessom, h. Pleasant n. Washington
- Joseph W. shoepacker, h. Abbot
- Lena Mrs. b. 31 Prospect
- Lewis C. shoemaker, b. Tucker
- Mary H. widow of Richard, h. 42
Prospect
- Michael, shoemaker, h. 40 Lee
- Nathaniel H. removed to Beverly
- Richard, shoecutter, h. Maverick
- Richard 2d, farmer, b. Pleasant n.
Devereux
- Thomas (Phillips & Caswell), Norman
n. Pond, h. 26 Orne
- Thomas J. shoemaker, h. Rowland
- Thomas P. removed to Leominster
- William H. F. shoemaker, h. Pleasant
n. Cross
- William S. milk dealer, Pleasant n.
Devereux, h. do.
- William S. jr. farmer, b. Pleasant n.
Devereux
- & Caswell (Thomas Phillips and Win-
field S. Caswell), boot and shoe
manufacturers, Norman n. Pond
- Pierce Annie Mrs. summer boarding
house, Marblehead Neck, h. Bea-
con n. Orne
- Calvin P. shoemaker, b. 48 Prospect
- Charles E. shoelaster, h. 50 Lee
- David R. shoemaker, h. Orne
- Frank, clerk, 14 Hooper, b. 46 Lee
- Gardner, shoecutter, b. Gregory
- George S. shoelaster, h. Waldron ct.
- James L. shoemaker, h. Beacon n.
Orne [Lee]
- John, clerk, 12 Hooper, h. Gregory n.
- John D. fisherman, h. 42 State
- Joseph, grocer, 10 to 14 Hooper, h.
10 do.
- Joseph B. shoemaker, h. 42 Lee
- Nathaniel T. laborer, h. 46 Lee
- Richard H. removed to Nova Scotia

PARLOR, CHAMBER
AND LIBRARY

FURNITURE

LOWEST
PRICES at
PACKARD'S
261 ESSEX STREET.

- Pierce Robert, fisherman, h. Rowland
 Robert jr. shoemaker, h. 19 Waldron
 Sarah H. Miss, h. 32 Washington
- Pierson Herbert (Day & Pierson), Stacey,
 h. Gregory
 see Pearson
- Pinkham Charles, removed to Haverhill
- Pitman Ebenezer A. h. 8 Bowden
- PITMAN EBENEZER A. JR.** insurance
 agent, 8 Bowden, h. do. *See*
adv. at end of Marblehead.
- Hannah A. widow of John H. b. 14
 State [Pearl c. High
- John, grocer, High c. Pearl, h. 19
- John H. clerk, J. Pitman's, b. 19
 Pearl c. High
- Mary Mrs. b. 8 Bowden
- Mary, widow of Henry F. h. Pleasant
 n. Spring
- Nicholas, died May 30, 1890
- Nicholas P. removed to Lynn
- Thomas, painter, h. Reed c. Mt.
 Vernon
- Thomas S. farmer, b. 19 Pearl c. High
- Plummer Frank, shoemaker, b. Front c.
 Glover
- Police Station, Washington c. Muford
- Pollard Marshall S. P. (Boston High-
 lands), s. r. Clifton
- Polley Charlotte Miss, b. Lookout ct.
- Polleys Delilah A. Mrs. shoestitcher, b.
 162 Pleasant
- John R. shoemaker, h. 162 Pleasant
- Poole Edmund A. (Peabody), s. r. Marble-
 head Neck [head Neck
- George S. (Somerville), s. r. Marble-
 head Neck
- Poor Joseph H. (Salem), s. r. Marblehead
 Neck
- Pope Caroline A. Miss, h. 15 Darling
- Emeline R. widow of George G. b. off
 31 High
- Emma Miss, stitchee, b. 15 Darling
- George G. shoemaker, h. Russell
- Herbert H. shoecutter, b. Russell
- Ira P. (Danvers), s. r. Clifton Heights
- Joseph G. shoemaker, b. Washington
 n. School
- Nicholas B. clerk, 233 Washington, b.
 Washington n. School
- Nicholas W. fruit and confectionery,
 233 Washington, h. Washington
 n. School
- William G. shoemaker, b. Washington
 n. School [hill
- William H. shoemaker, h. Nicholson
- PORTER JOHN O.** hack and livery stable
 and ice dealer, 5 and 7 Atlantic
 ave. h. Washington n. Atlantic
 ave. *See back cover.*
- Roger W. (Nashua, N. H.), s. r. Mar-
 blehead Neck
- Post Office, 11 Pleasant
- Potter Carrie E. Miss, b. Cliff
- Frederick A. h. Stacey c. Washington
- F. Harvey, engineer, J. P. Goodwin's,
 h. off High
- George (Sisson, Potter & Co.). rear
 271 Washington, h. at Providence,
 R. I.
- Potter George A. engineer (Glenmere), b.
 Stacey c. Washington
- Henry A. h. Cliff
- Henry A. 2d, clerk (95 Washington,
 Boston), b. Cliff
- Henry W. engineer, J. B. Withum's,
 h. 27 Lincoln ave.
- William B. (F. F. Kendall & Co. Bos-
 ton), h. 1 Allerton pl.
- William G. foreman, J. P. Goodwin's,
 h. 26 Waldron
- Power A. Maria, widow of Lewis R. h.
 Sewall n. Bowden
- Bertha G. widow of Joseph H. b.
 27 Pond
- Daniel B. H. removed to Salem
- John F. laborer, h. 12 Commercial
- Joseph H. died Nov. 22, 1889
- Sally R. widow of Lewis R. b. 12 Mt.
 Vernon
- Stephen W. removed to Salem
- Powers Charles R. shoecutter, b. 7 High
- Elbridge P. shoecutter, b. 7 High
- Frank H. shoemaker, h. Merritt c.
 Circle
- Mary, widow of Peter S. h. Front c.
 Darling [High
- Mary E. widow of William H. h. 7
- Samuel H. shoemaker, b. Front c.
 Darling
- Pratt Frank H. boat builder, Cole's whf.
 b. 105 Washington
- Fred A. (Boston), s. r. Marblehead
 Neck
- Lucina H. Miss, b. Atlantic ave. c.
 Commercial
- William W. b. Watson n. Pleasant
- Pray Mary, widow of Hiram, h. Washing-
 ton c. Franklin [ant
- William G. shoemaker, b. 126 Pleas-
- Preble Carrie Miss, stitchee, b. 43 Lincoln
 ave. n. Green
- Frank, clerk (246 Devonshire, Bos-
 ton), b. 43 Lincoln ave. n. Green
- Glover, shoemaker, b. Graves ct. n.
 Bowden
- Knott S. shoemaker, b. 29 High
- Samuel S. shoecutter, h. 43 Lincoln
 ave.
- Sarah E. widow of Nehemiah, h.
 Graves ct. n. Bowden
- Prentiss Amy K. Miss, teacher, Gerry
 grammar, b. 10 Selman [ory
- Ruth A. S. housekeeper, b. 28 Greg-
- Prescott Frank, removed to Lynn
- George, shoemaker, h. Front opp.
 Merritt
- Price James, boxmaker, h. 48 Prospect
- James E. clerk (Boston), b. 48 Pros-
 pect [pect
- Jennie R. Miss, boxmaker, b. 48 Pros-
- Prichard Benjamin T. boot and shoe
 manufacturer, 51 Lee, h. 205
 Washington
- Ezra R. Mrs. h. 4 Linden
- Harriet P. Miss, teacher, Gerry gram-
 mar, b. 8 Mechanic
- John P. shoecutter, h. 205 Washington
- Joseph C. shoecutter, h. Darling

WM. J. LEFAVOUR, SELLS PIANO STOOLS, COVERS, MUSIC AND
 BOOKS. 175 ESSEX STREET, SALEM.

- Prichard Josiah N. shoemaker, h. 28 Orne
 Mary S. widow of Ezra, h. 205 Wash-
 ington
 William, shoemaker, b. 28 Orne
 William W. shoecutter, h. 8 Mechanic
 Prickett Ella N. Miss, stitcher, b. Jersey
 Pritchard Benjamin, shoemaker, b. Glover
 John, shoemaker, h. Glover
 John jr. shoemaker, h. Glover
 Lena F. Miss, b. Glover
 Thomas F. laborer, b. Glover
 Proctor Benjamin F. jr. clerk, h. 164
 Pleasant [Summer
 Charlotte, widow of Thomas, h. 25
 Helen L. Mrs. dressmaker, 164 Pleas-
 ant, b. do. [High
 John, shoe manufacturer, Back, h.
 Redfield, Secretary of War (Proctor,
 Vt.), s. r. Marblehead Neck
 Robert R. shoecutter, b. High
 Samuel K. shoecutter, b. High
 Thomas B. b. 11 High
 William D. paper hanger, b. 17 Mav-
 erick
 William I. shoecutter, h. 17 Maverick
 William P. shoecutter, b. 105 Wash-
 ington [Falls, Me.
 William R. removed to Mechanics
 Pryor John H. watchman, H. R. R. sta-
 bles, h. Jersey
 Susie C. Miss, b. Jersey
 Punchard Lydia H. widow of Jesse S. h.
 Washington c. South
 Purcell James F. shoemaker, h. Commer-
 cial
- QUIGLEY JOHN J. removed to Swamp-
 scott
 Quill Hannah, widow of David, h. Me-
 chanic
 Quiner Helen M. Miss, h. 75 Pleasant
 John, shoecutter, b. 62 Lee c. South
 Mary Miss, dressmaker, 294 Washing-
 ton, h. do.
 Sally Miss, died April 17, 1890
 Samuel, b. 294 Washington
 Stephen, shoecutter, h. Village
 William H. (Keating & Quiner), Fos-
 ters' whf. h. at Beverly
 Quinn David H. policeman, h. Central
 Sally Miss, at almshouse
- RAFFERTY JOHN, shoemaker, h. 48 Com-
 mercial
 Michael, tailor, Tucker, h. do.
- R**AMSDELL ARTHUR S. carpenter,
 Jersey, h. Graves ct. *See advt. at
 end of Marblehead.*
 Benjamin R. h. Pearl n. Back
 Carrie A. Miss, stitcher, b. 7 Mechan-
 ic ct. [ct.
 Daniel W. shoemaker, h. 7 Mechanic
 Eliza H. Miss, teacher, Sewall gram-
 mar, b. Orne ct.
 Frances E. widow of George W. h. 24
 Pearl
 Francis G. shoemaker, h. Orne ct.
 Francis G. jr. clerk (93 Broad, Bos-
 ton), b. Orne ct.
- Ramsdell Francis J. shoelaster, b. 7 Me-
 chanic ct.
 Frank, reporter, Marblehead Messen-
 ger, b. South n. Middle
 Frank H. carpenter, b. Geurnsey
 George H. milk dealer, Bassett, h. do.
 James, h. 11 Abbot
 John D. shoemaker, b. rear 30 Orne
 Louis S. carpenter, b. Pleasant n.
 Spring
 Louisa, widow of John, b. South n.
 Middle
 Martha D. Miss, proof reader, b. Orne
 ct.
 Philip, shoemaker, b. rear 30 Orne
 Richard, h. rear 30 Orne
 Samuel S. carpenter, Guernsey, h.
 do.
 Sarah B. Miss, stitcher, b. 24 Pearl
 Rand Ephraim H. painter, h. 20 Bowden
 Randall John F. travelling salesman, h. 20
 Village
 Reagan Abbie A. Miss, shoe corder, b. 29
 Commercial
 Bartholomew, laborer, h. 50 Commer-
 cial
 Michael, laborer, h. 29 Commercial
 Owen, laborer, h. 44 Commercial
 see Regan
 Reardon Mary Miss, domestic, at 149 Wash-
 ington
 Michael, shoemaker, h. Walnut c.
 Central
 Reed Richard W. shoemaker, h. Rowland
 Reeves Edward T. hairdresser, 6 School,
 h. 32 Commercial
 Regan Fannie L. Miss, bookkeeper, J. B.
 Withum's, b. Harding's Lane
 John, died July 8, 1889
 Josie J. Miss, b. Harding's lane
 Nellie M. Miss, music teacher, h.
 Harding's lane
 William J. bookkeeper (70 Fulton,
 Boston), b. Harding's lane
 see Reagan
 Reith Frank L. principal, Story grammar,
 h. Front n. Merritt
 Reynolds Abbie S. Miss, stitcher, b. Greg-
 ory
 Albert H. clerk, 3 Pleasant, b. Sewall
 c. Jefferson
 Bartholomew F. mason, Village, h.
 do.
 Caroline Miss, h. 55 Prospect
 Eveline Miss, stitcher, b. 55 Prospect
 Frank A. shoemaker, h. Pickett c.
 Merritt
 Franklin, foreman, J. J. H. Gregory's,
 h. Washington opp. Bassett
 Franklin H. shoemaker, b. 48 Row-
 land
 Harriet Miss, stitcher, b. 21 Mugford
 Harriet, widow of Henry, h. 21 Mug-
 ford
 Helen Q. Miss, boxmaker (Lowell), b.
 Gregory
 Henry E. clerk, 159 Washington, h.
 Gregory
 James B. florist, 128 Pleasant, h. do.

- Reynolds John F. clerk (Boston), b. Washington opp. Basset
 John P. engineer, h. 55 Prospect
 J. Augustus, removed to Waltham, Mass.
 Mary J. widow of Samuel G. b. 33 Prospect [ant
 Michael H. shoecutter, h. 130 Pleasant
 Rea L. Miss, h. Gregory n. Lee
 Rebecca E. Miss, stitcher, b. Gregory
 Samuel, shoemaker, b. 48 Rowland
 Samuel S. shoemaker, h. 48 Rowland
REYNOLDS WILLIAM, cashier, Marblehead National Bank, 169 Washington, h. do.
 William jr. clerk (Boston), b. 169 Washington
 Rhoades Arthur, clerk, 96 Washington, h. Washington
 Thomas H. shoemaker, h. Franklin n. Front
 Rhodes Abiel S. b. 27 Front
 John B. (Winchester), s. r. Marblehead Neck
 Simon G. removed to Swampscott see Rhoades, Roads, Roads
 Rice D. Webster (N. Cambridge), s. r. Marblehead Neck
 Rich Edgar B. painter, h. 28 Orne
 Emma, widow of Simeon H. dressmaker, 121 Elm, h. do.
 Richardson Eben F. & Co. shoe manufacturers, Stacey, h. Circle
 Hattie A. Miss, b. 54 Washington
 John W. removed to Lynn
 Mary B. widow of Warren, h. Circle
 Ricker Charles J. painter, h. 123 Elm
 Mary L. Mrs. b. 24 Washington
 Riley Henry J. foreman, J. B. Withum's, h. 18 Pearl
 Rindge Anna P. widow of John (Cambridge), s. r. h. Front c. Selman
 Louisa (Cambridge), s. r. b. Front c. Selman
 Ritchings Samuel T. removed to England
 Rix Ange M. Miss, b. Waldron ct.
 Asa, shoemaker, h. Walnut
 Fabius W. janitor, Symonds blk, h. off South n. Lee
 Israel P. shoecutter, h. Walnut opp. Central
 James J. removed to New York
 Peter E. shoemaker, h. 44 Pond
 Thomas P. M. fruit and confectionery and horse car station, Pleasant n. Spring; also, correspondent Lynn Item; b. 11 Lee
 William R. shoemaker, h. Front cor. Glover
 Roach Georgianna Mrs. stitcher, b. 52 Rowland
 Roades Benjamin C. S. reporter, Messenger and News, b. 139 Pleasant
 Blanche B. Miss, b. 20 Waldron
 Edith R. Miss, bookkeeper, Geo. Hooper's 2d, b. 139 Pleasant
 Edward S. shoemaker, h. 139 Pleasant
 Esther H. Miss, boxmaker, b. 139 Pleasant
 Roades George, shoecutter, h. 20 Waldron
 George A. clerk, 94 Washington, h. 235 do.
 Roads Elisha S. shoemaker, b. Union cor. Front
 John L. (Swett, Roads & Co.), Beacon, b. Harding's lane
 Mary, widow of Alfred, h. Union cor. Front
 Miriam R. widow of Augustine, b. Jefferson cor. Sewall
 Samuel, shoemaker, h. 6 Mugford
 Samuel jr. journalist, b. 6 Mugford
 William S. shoelaster, h. 29 Sewall
 William S. jr. shoelaster, b. 29 Sewall
 William T. B. foreman (Salem), h. Jersey
 see Rhoades, Rhodes
 Robbins Eugenia Miss, stitcher, b. 27 Mugford
 Frank G. removed to Lynn
 Frederick, shoecutter, b. Front c. Union
 Stephen S. carpenter, h. Pearl
 Wilbert H. removed to Lynn
 Roberts Amelia A. Mrs. proprietress, "The Crowninshield," Clifton ave.
 Charles N. boxmaker, h. 19 Linden opp. Jefferson
 Otis W. box manufacturer, Bessom, h. 8 Jefferson [bot
 Robinson Charles, farmer, h. foot of Ab-Edward S. (Brookline), s. r. Marblehead Neck
 Mary A. widow of Frederick, died Dec. 5, 1889
 Roderick Charles F. engineer, W. H. Boynton & Son's, h. Glover
 Charles F. jr. shoemaker, b. Glover
 Rodgers Albert H. shoelaster, b. Harris c. Mugford
 Alicia M. Miss, b. 17 Watson
 Elizabeth, widow of William, h. 17 Watson
 J. Lawrence, clerk, 50 Washington, b. Mechanic sq.
 Lawrence M. boxmaker, b. Harris c. Mugford
 Mary L. Miss, b. Mechanic sq.
 Nathaniel V. 1st, shoemaker, h. Mechanic sq.
RODGERS NELLIE J. MISS, ice cream parlors, Gregory blk. School, b. 17 Watson. See advt. at end of Marblehead.
 Ruth V. Miss, h. 7 Mechanic sq.
 William, died July 21, 1889
 William A. shoemaker, h. Harris c. Mugford
 William E. shoemaker, b. Harris c. Mugford
 Rogers Caroline E. Mrs. dressmaker, 57 Back, h. do.
 Charles, shoecutter, b. 107 Washington
 Charles E. clerk, J. W. Rogers', h. 14 Linden

WM. J. LEFAVOUR, MASON & HAMLIN and STORY & CLARK
 ORGANS. 175 ESSEX STREET, SALEM.

- Rogers John S. fruit and confectionery, 146 Washington, h. Front
 John W. grocer, Back, h. 57 do.
 Nathaniel V. 2d, shoemaker, h. 164½ Washington n. Mason
 William, shoemaker, h. 14 Hawkes
 William H. shoemaker, h. Back n. Pearl
 Rollins Abba T. widow of Leonard C. b. 9 Village
 Ropes Benjamin, shoemaker, h. Graves ct.
 William, removed to Salem
 Roscoe Albert, carpenter and builder, Lindsey, h. 43 Gregory
 William S. removed to Annapolis, N. S.
 Rogers Alvin, shoemaker, h. Vine
 Benjamin, laborer, h. 2 Lee
 Clara W. widow of Joseph, h. Maple n. Salem road
 Martha T. widow of Benjamin, died Aug. 16, 1889
 Stephen C. (Ware & Rose), Clifton House, Atlantic ave. n. Clifton ave. h. do.
 Roundey Charles E. shoemaker, h. Front n. Circle
 Edward, shoemaker, h. Front n. Merritt
 Edward F. W. b. Front n. Merritt
 Hattie Miss, stitcher, b. 258 Washington
 John W. shoemaker, h. 28 Hawkes
 Lillian G. Miss, stitcher, b. Front n. Merritt
 Martha, widow of Thomas, shoemaker, h. Bowden
 Martha C. widow of Thomas, h. 19 Lee
 Martha E. Miss, died April 3, 1890
 Mary, widow of Joseph, h. 258 Washington
 Mary B. widow of John H. h. Circle
 Mary K. Miss, bookkeeper, Otis W. Roberts', b. 28 Hawkes
 Olive, widow of Joseph, h. 13 Nicholson hill
 Sally Miss, b. off Back
 Tabitha Mrs. stitcher, b. 141 Pleasant
 Thomas, died March 5, 1890
 William F. shoemaker, h. Union n. Water
 William L. shoelaster, b. Circle
 Roundy Alicia M. Miss, b. Washington opp. Abbot Hall
 Deborah, widow of Albert, b. 257 Washington
 Eliza C. Miss, stitcher, b. 257 Washington
 Elizabeth, widow of William B. h. Tucker
 Emma, widow of George C. h. 257 Washington
 George C. shoecutter, h. 45 Washington
 John G. shoelaster, h. 22 Pearl
- Roundy John H. shoemaker, h. 23 Mugford
 John H. jr. shoemaker, b. 23 Mugford
 Mary W. Miss, dressmaker, b. 257 Washington
 Mattie G. Miss, stitcher, b. Washington opp. Abbot Hall
 Nathaniel, b. Lookout ct.
 Rebecca G. Miss, stitcher, b. Washington opp. Abbot Hall
 Richard G. shoemaker, h. Mechanic
 Robert G. H. shoemaker, b. 23 Mugford
 Samuel, shoemaker, h. Washington opp. Abbot Hall
 Samuel C. shoecutter, h. 125 Elm
 Stephen C. boot and shoe manufacturer, High, b. do.
 William F. 2d, shoe manufacturer, South n. Lee, h. Lee
 William R. shoecutter, b. High
 William W. painter, h. 28 Gregory
 Rowe Henry S. (Boston), s. r. Marblehead Neck [Jersey
 William E. shoemaker, b. Guernsey c.
 Ruby Ann, widow of John b. Lindsey
 Ruggles Hannah D. T. Mrs. dressmaker, Harris, h. do.
 Horatio N. h. Harris
 Rundlett Mary A. widow of Edward S. b. 1 Pond cor. Green
 Russell Abigail, widow of John, b. Washington n. Middle
 Annie Miss, b. off Pleasant n. Bessom
 Benjamin F. chief of police, h. Back n. High
 Benjamin T. b. Mechanic
 Caroline A. E. Miss, b. Normann. Orne
 Chandler, carpenter, h. 207 Pleasant
 Chandler jr. shoemaker, b. 207 Pleasant
 Elizabeth A. widow of Thomas, died Sept. 16, 1889
 Ezekiel, b. 2 Orne
 George C. shoecutter, h. off Front
 Hattie Miss, shoestitcher, h. Pearl opp. High
 Hattie A. widow of William, at A. S. Merritt's, Swampscott road
 John W. clerk, Pleasant n. Spring, h. Mechanic
 Joseph, farmer, h. Swampscott road
 Knott P. shoecutter, b. off Front n. Darling
 Mary A. widow of Knott P. b. off Front n. Darling
 Mary E. widow of Joseph, h. Village
 Martha H. S. Mrs. dressmaker, Pleasant n. Bessom, h. do.
 Mary E. widow of Richard, h. Beacon n. Orne [Orne
 Richard, shoemaker, b. Beacon n.
 Ruth E. Miss, housekeeper, b. 207 Pleasant
 Ruth J. widow of Wilson H. h. Norman n. Orne
 Samuel H. shoemaker, h. 60 Prospect
 Sarah S. Miss, stitcher, b. Beacon n. Orne

Go to **PACKARD'S** FOR THE LARGEST STOCK OF FURNITURE AND CARPETS.

- Russell Thomas E. shoelaster, h. 29 Orne
 Thomas P. shoemaker, b. 23 Orne
 William H. farmer, b. Village
 William J. shoemaker, h. off Pleasant n. Bessom
 William L. shoecutter, b. 60 Prospect
 William P. shoemaker, b. Beacon n. Orne [Glover
 Orne
 William W. shoemaker, h. Front n.
 Wilson H. shoemaker, b. Norman n. Orne
 Ryan John F. (William Ryan & Son), Hawkes n. Washington, b. Lindsey
 Maggie C. Miss, b. Lindsey
 Nellie Miss, shoe corder, b. Lindsey
 Thomas (Dorchester), s. r. Clifton Heights
 William jr. shoemaker, b. Lindsey
 William & Son (John F.), blacksmiths and horseshoers, Hawkes n. Washington, h. Lindsey
 Ryer Robert R. carpenter, h. 20 Maverick
- SALKINS CHARLES D. shoemaker, b. Waldron ct.
 James Y. shoemaker, h. 114 Front
 James Y. jr. shoemaker, h. Pearl opp. High
 John H. (Salkins & Laskey), 112 and 114 Washington, b. 114 Front
 Richard E. shoecutter, b. Waldron ct.
 Richard H. shoemaker, h. Waldron ct.
 Sarah A. Mrs. h. Orne
 & Laskey (John H. Salkins and William A. Laskey), dealers in clothing, hats, boots and shoes, 112 and 114 Washington
 Sanborn Alvina Mrs. removed to Salem
 Bethia, widow of John L. died Jan. 2, 1890
 Blanche M. Miss, removed to Lynn
 Elisha, shoemaker, h. 47 Commercial
 George P. (Charlestown), s. r. Clifton
 James H. (Haverhill), b. 47 Commercial
 James L. removed to Salem
 James O. baggage master, B. & M. R. R. station, h. Elm ct.
- S**ANBORN NATHAN P. architect, 3 Bowden; also, president Marblehead Savings Bank and Marblehead Board of Trade; h. 3 Bowden. *See advt. at end of Marblehead.*
 Perley L. physician, 45 Pleasant, h. do.
 Warren, foreman (Keene, N. H.), h. 27 Prospect
 Sandwich Elizabeth, widow of Peter, h. 8 Washington sq.
 Sanford Judson C. clerk (68 Chauncy, Boston), h. 3 Nicholson hill
 Savory Abbie B. Miss, teacher, Story grammar school, b. 10 Mt. Vernon
 Benjamin, shoecutter, h. 33 Mechanic c. Mugford
 Charles H. shoemaker, b. 41 Sewall cor. Linden
 Edgar M. shoelaster, h. Lindsey
- Savory Fannie T. Miss, shoestitcher, b. 10 Mt. Vernon
 George S. shoemaker, b. Stacey
 Joseph, shoemaker, h. 43 Pond
 Joseph 2d, boxmaker, h. 158 Pleasant
 Joseph F. h. 10 Mt. Vernon
 Mary, widow of Peter S. h. 41 Sewall c. Linden
 Mary E. Miss, shoe trimmer, b. 41 Sewall c. Linden
 Sawyer Edwin (Wakefield), s. r. Marblehead Neck
 Frederick J. (Boston), s. r. Marblehead Neck
 Frederick L. principal High school, h. 18 Village
 Schoff Joshua R. shoe manufacturer, Lee, b. 3 Allerton pl. [pl.
 Robinson N. shoecutter, h. 3 Allerton
 Scott John K. shoemaker, h. Green
 Sarah D. Miss, b. 203 Washington
 Walter, removed to Nova Scotia
 William, shoecutter, b. 203 Washington
 Seavey Walter M. foreman, W. E. Brown's 2nd, h. 36 Pleasant
 Selman Andrew M. shoemaker, b. Merritt c. Pickett
 Eliza B. Miss, b. 11 Nicholson hill
 Hannah V. widow of Andrew M. h. Merritt c. Pickett
 Marcia M. Miss, b. Merritt c. Pickett
 Nathaniel H. h. 11 Nicholson hill
 Sanford, mason, b. 107 Washington
 William H. shoemaker, h. 232 Washington
 Shattuck Charles H. (Caswell & Shattuck), 25 Sewall opp. School, h. Darling
 Charles H. jr. clerk, 25 Sewall, b. Darling
 Edward L. hairdresser, b. Circle
 Fred H. clerk, R. H. Lefavour's, b. 66 Front [ton
 John K. shoemaker, h. 105 Washington
 Nathaniel B. shoemaker, h. Circle
 Samuel, shoemaker, h. 66 Front
 Shaw Albert, clerk, T. H. Shaw's, b. 284 Washington
 Elizabeth B. widow of John H. b. 206 Washington
 Lydia A. Mrs. (E. Somerville), s. r. Marblehead Neck
 Martha Miss, b. 284 Washington
 Otis, clerk, T. H. Shaw's, b. 284 Washington
 Thomas H. grocer, flour and grain, 284 Washington, h. do.
 William L. clerk (Salem), h. 160 Pleasant
 Shea John J. shoemaker, h. 27 Chestnut
 Shean Archibald S. clerk, N. H. Snow's, b. 20 Darling
 Charles H. shoemaker, h. Pleasant n. Cross
 Charles H. jr. removed to Stoneham
 Clara A. Mrs. h. 20 Darling
 William W. shoecutter, b. Pleasant n. Cross
 Shehay John, shoemaker, b. 10 Middle

WM. J. LEFAVOUR, AGENT FOR THE "STANDARD" SEWING MACHINE. 175 ESSEX STREET, SALEM.

- Shehay Michael, farmer, h. 10 Middle Thomas, removed to Springfield
 Sheldon George F. shoecutter, h. 17 Waldron
 Shepard Annie Miss, b. 4 Washington sq.
 Charles A. shoecutter, h. 58 Lee
 George W. grocer, 6 Washington sq. h. 7 High
 Hannah R. Mrs. dressmaker, Graves ct. b. do.
 Hannie Miss, b. 5 Abbot
 Horace B. clerk (Boston), b. 31 Lincoln avenue
 James, shoemaker, h. 5 Abbot
 James jr. shoemaker, h. Graves ct.
 James B. bookkeeper (200 State, Boston), h. Ocean c. Pleasant
 John J. shoelaster, h. Maverick c. Pleasant
 Joseph F. h. Ocean c. Pleasant
 Joseph F. jr. shoemaker, h. 1 Maverick cor. Pleasant
 Lucy A. widow of George W. h. 4 Washington sq.
 Mary A. widow of Joseph W. h. 24 Reed cor. Jefferson
 Nellie Miss, shoe corder, b. 24 Reed c. Jefferson
 Walter S. clerk (87 High, Boston), b. 18 Maverick
 Warren S. h. 18 Maverick
 William B. shoemaker, b. Ocean cor. Pleasant
 William F. foreman (Lynn), h. 31 Lincoln ave.
- S**HEPARD WILLIAM H. apothecary, 98 Washington, h. do. *See page 847.* [Darling
 Shepherd William W. shoecutter, h. 24
 Sherman William H. (Cambridge), s. r. Devereux rocks
 Shinnick William J. pastor, Star of the Sea church, h. Gregory c. Nashua pl. [Village
 Shirley Annie M. Miss, boxmaker, b. 15
 Harriet L. Miss, teacher, Farms school, b. 15 1/2 Village
 Martha A. Miss, b. 15 Village
 Phares, h. 15 Village
 Phares H. clerk (Salem), b. 15 Village
 William H. removed to Topsfield
 Silver Martha, widow of Harris, died Aug. 1, 1889
 Simpson John, clerk, Washington cor. School, b. 238 Washington
 Sally K. widow of James, died Oct. 20, 1889
 Sinclair Edwin W. shoemaker, b. Mechanic
 Ellery J. foreman, club stable at Neck, h. off Front
 George T. died May 19, 1889
 George T. shoemaker, b. 17 Lee
 Hannah A. widow of George T. h. 17 Lee
 John B. hostler, b. 17 Lee
 John S. shoemaker, b. 20 Darling
 Mary A. widow of Samuel, h. Mechanic
 Richard G. undertaker, b. Mechanic
- Sinclair Sarah, widow of William, died Jan. 3, 1890
 Sarah Miss, h. Graves ct.
 Thomas H. shoemaker, b. 17 Lee
 William F. hackman, 13 Sewall, h. do.
 Sisson Charles A. (Sisson, Potter & Co.). rear 271 Washington, h. at Providence, R. I.
 Potter & Co. (Charles A. Sisson, George Potter), shoe manufacturers, rear 271 Washington
 Slade Wilbur L. (Chelsea), s. r. Clifton
 Slavin Patrick, blacksmith, b. Atlantic ave c. Central
 Slee Charles A. removed to Salem
 James H. correspondent, Boston Globe, b. 125 Elm
 Lydia, widow of Samuel J. removed to Washington, D. C.
 Sleeper G. H. (Boston), s. r. Marblehead Neck
 Smethurst Abbie Miss, shoestitcher, b. Orne
 Benjamin F. shoemaker, b. 25 Summer
 Charles H. shoemaker, b. Orne
 Elias G. b. 47 Washington
 Isabel Miss, stitcher, b. 25 Summer
 John S. clerk, 66 Washington, b. 6 do.
 John W. shoemaker, b. Circle cor. Selman [ton
 Joseph B. shoemaker, h. 6 Wash-
 Joseph B. jr. shoemaker, b. 6 Wash-
 ington [ington
 Lizzie T. Miss, stitcher, b. 6 Wash-
 Susan Miss, b. Orne
 William, clerk, 6 Washington, b. do.
 William, shoemaker, h. Orne
 William, shoemaker, h. 25 Summer
 Smith A. C. Mrs. "The Aquidneck," Mar-
 blehead Neck, h. at Boston
 Benjamin, shoemaker, h. Beacon n. Norman
 Benjamin D. shoemaker, b. 62 Pros-
 pect
 Benjamin F. shoecutter, h. 37 Pond
 Benjamin P. shoecutter, b. 62 Prospect
 Catherine C. Miss, b. 6 Barnard
 Charles, farmer, b. off Cemetery
 Charles H. shoecutter, h. Beacon n. Norman
 Charles R. shoecutter, b. 62 Prospect
 Daldry R. removed to Orange Park, Fla.
 Elizabeth Miss, b. Beacon n. Norman
 Elizabeth H. widow of William, died Dec. 12, 1888
 Emily K. widow of Joshua, house-
 keeper, b. Gregory
 Frank O. clerk (Salem), b. Abbot cor. Abbot ct.
 George H. (Boston), s. r. Clifton
 Grace E. Miss, b. 124 Pleasant
 Hans J. shoemaker, h. Pleasant n. Village [pect
 Howard E. clerk (Boston), b. 62 Pros-
 Jane, widow of Samuel, died June 23, 1890
 Jennie Miss, bookkeeper, Frank Brown's, b. Abbot c. Abbot ct.
 Jeremiah F. shoemaker, h. 62 Prospect

W. C. PACKARD & CO. LARGEST FURNITURE AND CARPET DEALERS IN ESSEX COUNTY.

- Smith John D. shoemaker, h. Maverick
John D. 2d, shoemaker, h. Vine
John H. bookkeeper (101 Bedford,
Boston), b. 164 Washington
John J. foreman (Salem), h. 23 Nich-
olson hill
John T. printer, b. Vine
Lorenzo N. mason, Atlantic ave. n.
Washington, h. do.
L. Evelyn Miss, b. 23 Nicholson hill
Margaret A. Miss, b. Beacon n. Nor-
man [b. Back opp. Pearl
Marion I. Miss, teacher, High school,
Martha J. widow of William I. stitch-
er, b. 9 Lee
Martha S. Miss, boxmaker, b. Abbot
cor. Abbot ct.
Mary, widow of Richard, h. Walnut
Nelson, shoecutter, b. Mt. Pleasant
Niels, shoemaker, b. Pleasant n. Vil-
lage
Patrick W. gardener, h. 6 Barnard
Samuel, shoemaker, h. Abbot
Samuel D. groceries and crockery, 164
Washington, h. do.
Stephen Q. shoelaster, b. Mt. Pleasant
William, removed to Nova Scotia
William S. shoemaker, h. Mt. Pleasant
William T. shoemaker, h. 34 High c.
Back [Darling
Snellen Charles H. teamster, h. Front opp.
Charles H. jr. shoemaker, h. Front
opp. Darling
John M. A. teamster, off Front n.
Darling, h. do.
Snow Anna W. Miss, clerk, 135 Washing-
ton, b. 58 Front
Charles E. bookkeeper, 1 Front, b.
South n. Lee
Charles H. shoelaster, h. Rowland
Clarence S. clerk, 132 Washington, b.
36 Sewall
David O. grocer, 36 Sewall, h. do.
Eben, shoemaker, h. 268 Washington
Eleazer, shoemaker, b. 268 Washington
Emily D. Miss, b. Maverick
Frank E. shoecutter, b. 58 Front
Gamaliel K. shoecutter, h. Maverick
George B. H. clerk, 3 Essex, b. 39
Hawkes
Hannah T. Mrs. dressmaker, Mav-
erick, h. do.
Horace, shoemaker, h. off Front
Horace C. shoemaker, h. off Front
Horace E. fisherman, h. Front
James, removed to Leominster
James B. farmer, h. Pleasant n. Sa-
lem road
John H. carpenter, h. South n. Lee
John P. shoemaker, b. 36 Sewall
John T. clerk, 159 Washington, h.
59 Front
Joseph F. fisherman, b. Circle
Joseph F. 2d, shoemaker, h. Front n.
Selman
Joseph P. died Jan. 2, 1890
Lizzie S. Miss, millinery and fancy
goods, 135 Washington, b. 58
Front
Snow Lucy E. Miss, stitcher, b. 58 Front
Mary, widow of Thomas, died Aug.
30, 1889
Matthew, shoemaker, b. Pleasant n.
Salem road
Nathaniel H. grocer, 132 Washington,
b. 36 Sewall
Samuel, shoemaker, h. 58 Front
Samuel 2d, pedler, h. Front n. Merritt
Samuel A. ice cream and confection-
ery, 107 Washington, h. do.
Sarah, widow of Edward, h. 74 Wash-
ington
Thomas, shoelaster, h. Circle
Thomas D. carpenter, b. Maverick
Soper Benjamin P. engineer, E. F. Glover
& Co.'s, h. 4 Commercial
Southward S. Arthur, clerk (Lynn), b.
55 Lee
Samuel S. wheelwright and carriage
make:, rear 258 Washington, h. 55
Lee [ct.
Sparhawk Annie Miss, b. Harris c. Harris
Benjamin A. shoecutter, b. Harris c.
Harris ct.
Benjamin P. b. 36 Mugford c. Elm
Harriet E. widow of William, h. 217
Washington
Henry C. clerk (Boston), b. Harris c.
Harris ct.
John A. shoemaker, b. 36 Mugford
Samuel, died Aug. 17, 1890
Samuel A. foreman, Samuel Spar-
hawk's, h. Harris c. Harris ct.
Sarah E. Miss, b. 36 Mugford c. Elm
Spear Henry W. policeman, h. 5 Tucker
Spinney John, leather cutter, h. 52 Wash-
ington [head Neck
Sprague Francis (Boston), s. r. Marble-
Stacey Anna C. Miss, stitcher, b. Atlantic
ave. c. Commercial
Arthur C. shoecutter, b. Pleasant n.
Salem road
Benjamin F. shoemaker, h. 16 Waldron
Charles W. shoecutter, b. 14 Orne
Eliza A. widow of Joseph G. h. Orne
n. Pond
Eliza G. Miss, stitcher, b. 14 Orne
Eliza M. C. widow of Thomas, h. At-
lantic ave. c. Commercial
Everett B. shoelaster, b. Pleasant n.
Salem road
Girdler, confectioner, and Western
Union Telegraph Office, 9 Pleas-
ant, h. 13 Mechanic sq.
Hannah, widow of Elias H. b. 32
Summer
Helen E. stitcher, b. 258 Washington
Hervey P. engineer, fire department,
h. 277 Washington
Irene G. Miss, stitcher, b. Pleasant n.
Salem road
Jennie H. Miss, b. 24 Orne
John G. shoemaker, h. Orne
John Q. shoemaker, h. 14 Orne
John S. clerk (Salem), h. Russell
John V. shoemaker, b. 25 Chestnut
John W. shoemaker, h. 25 Chestnut
Joseph G. shoemaker, b. Orne n. Pond

WM. J. LEFAVOUR,

IVERS & POND, and VOSE & SONS' UPRIGHT
AND GRAND PIANOS.
175 ESSEX STREET, - - SALEM, MASS.

- Stacey Margaret Miss, shoestitcher, b. Atlantic ave. c. Commercial
 Mary A. Miss, shoe corder, b. Atlantic ave cor. Commercial
 Rebecca L. Miss, stitcher, b. Orne n. Pond
 Robert A. clerk, 171 Washington, b. Pleasant n. Washington
 Robert L. shoemaker, h. 258 Washington
 Samuel E. salesman (Salem), h. 32 Summer
 Samuel V. removed to Salem
 Susie N. Mrs. stitcher, h. 21 Orne
 Thomas F. carpenter, Darling, h. do.
 Thomas G. shoemaker, h. Pleasant n. Salem road
 William, collector of taxes; also, undertaker, 57 Washington; h. 24 Orne
 William E. shoelaster, b. 24 Orne
 William L. shoemaker, b. 14 Orne
 William T. ropemaker, h. 5 Waldron
 William T. 2d, grocer, 9 Commercial, b. 25 Chestnut
 William T. jr. shoemaker, h. 4 Rowland c. Prospect
 Standley Charles W. removed to Leominster
 George W. shoemaker, b. Beacon n. Norman
 Jane B. widow of Alexander S. b. Russell
 Mary J. Miss, stitcher, h. 5 Orne
 Sans, fisherman, b. 5 Orne
 William B. shoemaker, h. 21 Circle
 William H. H. engineer, gas works, off Orne, h. Beacon n. Harding's lane
 Stanley Charles W. tinsmith, h. Washington n. Prospect
 Joseph B. shoemaker, h. 50 Lee
 Margaret G. Miss, teacher (Salem), b. 55 Prospect
 Mary J. Miss, boxmaker, b. 2 Bowden
 William, h. 19 Middle
 William S. clothing dealer, 4 Pleasant c. Washington, h. 25 High
 Stark Mary Miss, stitcher, b. 19 Lee
 Steadman Andrew, removed to Peabody
 Steele Abard T. carpenter, h. Glover
 Albert J. (E. J. Steele & Son), 110 Washington, b. State n. Front
 Eugene J. (E. J. Steele & Son), 110 Washington, h. State n. Front
 Eugenie E. Miss, tailoress, b. State n. Front
 Everett, carpenter, b. Front c. State
 E. J. & Son (Eugene J. and Albert J.), merchant tailors, 110 Washington
 George A. shoemaker, b. 22 Lee
 Stevens Angeline, widow of Abram L. dressmaker, b. Nashua pl.
 Arthur, removed to Danvers
 Augustus, fruit, confectionery and cigars, 96 Washington, h. 195 do.
 Benjamin F. lobsterman, h. Beacon n. Orne [n. Orne
 Benjamin F. jr. shoecutter, b. Beacon
- Stevens Francis, shoemaker, h. Pleasant n. Village
 Frank, shoemaker, h. 268 Washington
 Frank H. (F. H. Stevens & Co.), Sewall n. School, h. Devereux n. Smith
 F. H. & Co. (Frank H. Stevens and William H. Stevens), boot and shoe manufacturers, Sewall n. School
 Harriet C. widow of Thomas, h. Sewall opp Bowden
 Joel B. clerk (Boston), b. 195 Washington
 John, shoecutter, h. 5 Mt. Vernon
 John H. shoemaker, b. Beacon n. Orne
 John H. 2d, shoemaker, b. 10 Lee
 John H. 3d, shoecutter, h. 5 Mt. Vernon
 Margaret G. widow of John G. h. 195 Washington
 William, h. Devereux n. depot
 William jr. foreman, Sewall n. School, h. Devereux c. Beach
 William H. (F. H. Stevens & Co.), Sewall n. School, h. Sewall cor. Jefferson
 William J. shoemaker, h. Prospect
 Stever Arthur K. (Wolfboro, N. H.), b. Rowland n. Prospect
 Clark W. shoemaker, h. Linden
 George C. carpenter, h. Rowland n. Prospect [n. Prospect
 George C. jr. carpenter, b. Rowland
 Louisa S. Miss, shoestitcher, b. Linden
 Sarah, widow of Peter E. died July 28, 1889
 Stewart Annie T. Miss, b. Front n. Fort Sewall
 Reuben (Keene, N. H.), s. r. Marblehead Neck
 William, steward, h. 17 Waldron
 Stinson Katie F. Miss, teacher of violin, 8 Lee, b. do.
 Stockwell Susan G. widow of William L. h. 6 Sewall
 Stoddard Carrie E. Miss, b. 42 Sewall
 Mary R. Miss, b. 42 Sewall
 Samuel P. carpenter, h. 42 Sewall
 Stone Albert E. clerk (36 Temple pl. Boston), h. 5 Selman
 Andrew M. foreman, J. F. Martin's, b. 12 Cowell n. Russell
 Angie Miss, housekeeper, b. Pleasant opp. Bessom
 Annie C. Miss, stitcher, b. 41 Pond
 Carrie A. Miss, stitcher, b. Pleasant opp. Bessom
 Carrie G. Miss, dressmaker, Swampscott road, b. do.
 Charles D. shoemaker, h. Maverick
 Edward, horse car driver, h. Bassett
 Edward S. foreman, J. F. Martin's, b. Beacon n. Norman
 Eliza T. Mrs. stitcher, h. Beacon n. Norman
 Frank H. shoelaster, b. 41 Pond
 Franklin, shoecutter, h. 41 Pond
 George B. mason, h. Forest pl.

FURNITURE, CARPETS, W. C. PACKARD & CO.,
 NEXT TO MECHANIC HALL.

- Stone George H. (Brooklyn, N. Y.), s. r. Marblehead Neck
 Hannah, widow of James H. b. 14 Goodwin's ct.
 Harriet N. widow of William P. b. 5 Selman
 Henry, shoecutter, b. 32 Lee
 James C. teamster, h. 277 Washington
 James S. shoemaker, b. off Beacon
 John B. 1st, shoecutter, b. 32 Lee n. Gregory
 John B. 2d, shoecutter, b. Lee n. Gregory
 Joseph, farmer, h. Anderson
 Joseph S. clerk, 159 Washington, h. 156 do.
 Joseph W. wood dealer, 76 Washington, h. do.
 Julia Miss, dressmaker, 41 Pond n. Cowell, b. do.
 Lawson B. mechanical engineer, b. Pleasant opp. Spring
 Lilly Miss, stitcher, b. off Beacon
 Lucinda Miss, stitcher, b. Darling c. Front
 Mary E. Miss, forewoman, J. C. Peach's, b. Harris c. Mugford
 Mary E. widow of Isaac, b. 122 Washington opp. Pleasant
 Mary L. Miss, stitcher, b. 32 Lee
 Mary L. Miss, stitcher, b. Pleasant opp. Bessom
 Mary S. Miss, stitcher, b. 262 Washington
 Michael R. b. Pleasant n. Bessom
 Nancy, widow of John, died March 19, 1889
 Nathaniel, shoemaker, h. off Beacon
 Nathaniel jr. shoemaker, b. Beacon n. Norman
 Nehemiah, shoemaker, h. 32 Lee
 Nehemiah 2d, laborer, b. 32 Lee
 Priscilla W. widow of John, h. 41 Lincoln ave.
 Samuel B. shoemaker, h. 10 Washington sq.
 Samuel J. teamster, h. 19 Mugford
 Samuel J. clerk, 159 Washington, b. Bank sq.
 Samuel K. shoemaker, h. Beacon
 Simon A. shoemaker, h. 27 Waldron
 Theodore, shoemaker, h. Rowland
 Thomas, farmer, h. Salem road
 Thomas B. jobber, h. Pleasant n. Vine
 Walter U. b. Forest pl.
 William 2d, coachman, h. Harris c. Mugford
 William 3d, shoemaker, h. 262 Washington
 William 4th, shoemaker, b. Beacon n. Norman
 William A. driver, b. Pleasant n. Vine
 William A. shoemaker, h. Pleasant opp. Bessom
 William B. tinsmith, h. 63 Washington
 William E. shoemaker, b. Harris c. Mugford
- Stone William F. shoemaker, b. Pleasant opp. Bessom
 William H. driver, h. Atlantic ave. n. Washington
 William H. clerk, 2 Pickett, h. do.
 William S. h. 32 Lee
 Street S. J. Mrs. (Courtland, N. Y.) s. r. Marblehead Neck
 Strong Philip H. shoemaker, h. 7 Pond
 Stuart Clara D. Miss, shoe corder, b. Bassett
 Stubbs Charles E. shoemaker, h. Washington opp. Rockaway
 Maud Miss, b. 121 Elm
 Sullivan Delia A. Mrs. h. Chestnut
 Edward, shoemaker, b. Cottage
 Honora, widow of Simon, h. 32 Commercial
 James, foreman, G. W. Brown's, h. 45 Lincoln ave.
 Jeremiah, shoelaster, b. 15 Hawkes
 John, laborer, b. Barnard
 John, laborer, h. 32 Commercial
 John, shoemaker, b. 15 Hawkes
 John S. clerk, School n. Essex, b. 17 Hawkes
 Mary L. Miss, stitcher, b. 32 Commercial
 Michael, laborer, b. 32 Commercial
 Nellie F. Miss, shoe corder, b. Lindsey
 Patrick, removed to Lynn
 Patrick, laborer, h. 17 Hawkes
 Thomas, removed to Salem
 William H. shoelaster, b. American House
 Sumner Castlebrook, removed to Claremont, N. H.
 George S. (New York), s. r. Clifton Heights [Plain
 J. Frederick, removed to Jamaica
 Swain Mary L. Dr. (Boston), s. r. Atlantic ave. n. Clifton
 Swasey Benjamin B. painter, b. Nicholson hill
 Benjamin F. driver, b. Atlantic ave. cor. Valley
 Jane, widow of Thomas W. b. off Front n. Tucker's wharf
 Lillian Miss, b. 7 Lincoln ave.
 Richard F. mail carrier and barge line, Devereux to Neck, Valley, h. Atlantic ave. c. Valley
 Thomas, agent, American Express Co. (Lynn), h. 7 Lincoln ave.
 William F. shoecutter, b. South cor. Washington
 William P. laborer, h. South c. Washington
 Sweeney Daniel, fisherman, b. 7 Tucker
 John, laborer, h. 7 Tucker
 Mary A. Miss, stitcher, b. 7 Tucker
 Sweet Henry P. shoemaker, h. Elm c. Green
 Horace W. C. undertaker, Hentz block, 158 Washington, b. 13 Green
 Jane, widow of Nathaniel, nurse, b. 22 Lee

WM. J. LEFAVOUR, TEACHER OF PIANO, ORGAN AND VIOLIN. 175 ESSEX STREET.

- Sweet John H. shoemaker, h. 33 Washington
 John L. farmer, h. 13 Green
 Mary B. widow of Philip A. h. Stacey
 Mason H. shoemaker, h. 96 Front
 Moses, mariner, h. 8 Lee
 Nathaniel, shoelaster, h. Lookout ct.
 Philip A. h. 13 Green
 Samuel B. shoemaker, h. Mechanic
 Samuel G. shoemaker, b. Elm c. Green
 Sarah, widow of Moses, b. 59 Washington
 William H. shoemaker, b. Elm c. Green
 Sweetland Christopher G. shoemaker, b. Village
 Horace H. telegraph operator, B. & M. depot, b. 228 Washington
 James M. removed to Topsfield
 John, shoe manufacturer, Village, h. do.
 Joseph A. shoelaster, b. 8 Village
 Joseph B. shoemaker, h. 8 Village
 William S. shoecutter, h. Middle cor. Washington sq.
 Swett Benjamin, shoemaker, h. Harding's lane
 Benjamin H. (Swett, Roads & Co.), Beacon, b. Harding's lane
 Carrie A. Miss, stitcher, b. 13 Orne
 Elizabeth, widow of Francis F. h. 24 Washington
 Frank (Swett, Roads & Co.), Beacon, h. off Beacon
 Henry J. h. Russell
 John F. shoemaker, h. Prospect Roads & Co. (Frank Swett, Benjamin H. Swett and John L. Roads), boot and shoe manufacturers, Beacon
 Ruth D. Miss, stitcher, h. Beacon n. Orne
 Sarah J. Miss, teacher of music and painting, Russell, h. do.
 Sarah S. Miss, dressmaker, h. 22 Franklin
 Susan G. widow of John S. h. 13 Orne
 Swindlehurst William (Roxbury), s. r. Clifton Heights
 Sydleman Charles C. agent, American Express Co. School n. Pleasant, h. Abbot c. Abbot ct.
 Daniel B. clerk, American Express Co. b. Abbot c. Abbot ct.
 Symonds Alice B. widow of Jonathan F. h. 31 Sewall
 Annie B. Miss, stitcher, b. Jersey
 Charles, shoemaker, b. Rowland
 Charles W. shoemaker, h. Front
 Edward C. h. 3 Mt. Vernon c. Abbot
 Harriet D. widow of Philip W. h. Jersey
 Helen A. Miss, stitcher, b. Jersey
 Henry O. stationery, hardware, fancy goods and periodicals, 14 School, h. Jefferson n. Sewall
 Henry W. jobber, b. 31 Sewall
 Symonds Joseph L. shoemaker, h. Pleasant n. Village
 Minnie N. bookkeeper, John Lancy's, jr. b. Jefferson n. Sewall
 Rebecca, widow of William, h. 5 Linden
 Sarah T. widow of Edward F. b. 9 Washington [Heights
 Stillman G. (Salem), s. r. Clifton
 William B. shoemaker, h. Circle
 William H. shoemaker, h. Pleasant n. Cross
 William H. 2d, foreman, F. A. Parker & Co.'s, h. 3 Mt. Vernon c. Abbot
 TAFT E. C. (Holyoke), s. r. Marblehead Neck
 Tarr William H. conductor B. & M. R. R. h. 18 Watson
 Taylor Charles C. shoemaker, b. Mechanic
 Charles E. shoemaker, b. 21 Mugford
 Charles H. Col. (Boston), s. r. Marblehead Neck
 George B. carriage maker, b. Mechanic
 George W. jobber, h. Elm ct.
 Henry H. shoemaker, h. 21 Mugford
 John, carpenter, h. Mechanic
 Tead Edward L. (Somerville), s. r. Marblehead Neck
 Telegraph Office (Western Union), Girdler Stacey's, 9 Pleasant
 Telephone Office (W. C. Gregory's drug store), School
 Tenney Annie C. Miss, stitcher, b. Barnard
 Charles, laborer, h. Barnard
 Charles, shoemaker, h. 22 Chestnut
 Margaret G. Miss, b. Barnard
 Mary T. Miss, stitcher, b. Barnard
 Patrick, shoemaker, b. Clifton
 Thayer Charles C. (Boston), s. r. Marblehead Neck
 Samuel R. salesman (Salem), h. 33 Prospect [sq.
 Thompson Deborah K. Miss, h. 98 Market
 Edward, shoelaster, h. 34 Pond opp. Cowell
 Edward B. fisherman, h. Stacey
 Edward E. shoelaster, b. Sewall n. Bowden
 Ellen M. widow of Alfred, died April 11, 1890 [den
 Hannah R. Mrs. h. Sewall n. Bow-Harriet, widow of William K. stitcher, h. South n. Middle
 James T. removed to Salem
 John A. shoemaker, h. 27 Front
 John C. shoe finisher, b. Sewall n. Bowden
 Lizzie Miss, stitcher, b. Stacey
 Martha B. widow of Benjamin, h. 18 Franklin [Lee
 Martha M. widow of John, h. South n.
 Mary A. widow of John, h. Rowland
 Samuel B. h. 98 Market sq.
 Thomson Edward E. (Woburn), s. r. Marblehead Neck
 Thorburn George H. clerk (Salem), b. Mugford n. Harris

CARPETS AND UPHOLSTERY GOODS. W. C. PACKARD & CO.
 261 ESSEX STREET, SALEM.

- Thorburn John E. removed to Keene, N. H.
 Mary H. widow of John, removed to Oregon
 Sarah E. widow of Alexander, b. Mugford n. Harris [do.]
 Thorner Armenus N. clerk, 49 Prospect, b. Benjamin L. shoemaker, b. 181 Pleasant
 John D. R. shoemaker, h. 38 Orne
 Lewis P. clerk, 49 Prospect, h. 39 Rowland
 Owen H. clerk, 49 Prospect, b. do.
THORNER PHILIP A. dealer in fish, poultry, fruit, etc. 49 Prospect, h. do. *See advt. at end of Marblehead.*
 Philip L. provision and fish dealer, 50 Washington c. Pickett, h. 76 Washington [Cross]
 Richard T. fish pedler, h. Rowland n.
 Sally Miss, b. Pleasant c. Vine
 William F. h. 181 Pleasant
 William F. jr. driver, b. 181 Pleasant
 William R. clerk, 49 Prospect, h. Rowland c. Cross [Front]
 Thrasher Arthur E. shoecutter, b. 17 Charles A. shoemaker, h. 17 Front
 Lucretia P. widow of Otis W. b. 17 Front
 see Thrasher
 Tibbetts Andrew R. shoecutter, h. Anderson
 Tighe Patrick H. farmer, h. Salem road
 Tilden Charles L. (Boston), s. r. Marblehead Neck [pect]
 Tindley Carrie C. Miss, stitcher, b. 59 Prospect
 Margaret L. widow of William H. h. 59 Prospect
 Titus Bros. (Calvin jr. and Frank), boot and shoe manufacturers, 1 Front and 51 Lee
 Calvin, shoemaker, h. Lindsey
 Calvin jr. (Titus Bros.), 1 Front, h. 33 Lee
 Emma H. Miss, stitcher, b. Lindsey
 Frank (Titus Bros.), 1 Front, h. Linden
 John, laborer, h. Green
 Nellie E. Miss, shoestitcher, b. Green
 Reuben, laborer, b. Green
 Sarah L. Miss, stitcher, b. Lindsey
 Tobin James, shoemaker, h. 30 Commercial [cial]
 James jr. shoecutter, b. 30 Commercial
 John R. shoelaster, b. 30 Commercial
 Kate T. Miss, shoestitcher, b. 30 Commercial
 Tompkins Theophilus B. carpenter, 19 Maverick, h. do.
 Woodbury I. watchman, B. & M. R. R. b. 19 Maverick
 Towle Sally A. widow of Benjamin, b. Green
 Sarah A. widow of Charles T. shoestitcher, h. Green
 Theodore, fisherman, b. Lattimer
 Towne George W. clerk (110 North, Boston), b. Front opp. Circle
 Traill Thomas B. b. 8 Franklin
 Trasher Benjamin D. shoemaker, h. Washington opp. Bassett
 Frank K. removed to Wolfboro, N. H.
 Fred W. shoecutter, b. 1 Waldron
 Margaret P. widow of William R. died Dec. 8, 1888
 Nathaniel, b. 28 Gregory
 Philip, confectionery and cigars, 1 Waldron, h. do.
 Philip jr. boxmaker, b. 1 Waldron
 Rebecca, widow of Philip, b. 13 Mugford
 see Thrasher
 Treadwell Nathaniel R. Mrs. (Salem), s. r. Clifton
 Trefry Addie B. Miss, b. 99 Elm
 Benjamin F. shoemaker, h. Front n. Circle [n. Circle]
 Benjamin F. jr. shoemaker, b. Front
 Benjamin W. farmer, b. Bassett
 Charles M. shoecutter, h. 204 Washington
 Edward, removed to Salem
 Frank H. foreman, O. W. Roberts', b. 8 Jefferson
 Hannah, widow of Thomas, h. Washington c. Bassett
 Harry G. clerk (26 Winter, Boston), b. 99 Elm [n. Circle]
 Hattie G. Miss, shoe closer, b. Front
 Helen, widow of Thomas, h. 203 Washington c. Bassett
 James E. shoemaker, b. 52 Washington
 John E. removed to Salem
 John F. shoemaker, b. Beacon
 John H. shoecutter, h. 35 Lee
 John T. shoemaker, b. Front
 Martha, widow of William T. h. Beacon [sett]
 Mary K. widow of Samuel S. h. Bassett
 Philip M. stockfitter, b. Front n. Circle
 Rebecca W. Miss, b. Bassett
 Richard C. clerk, 189 Pleasant, b. 203 Washington c. Bassett
 Sally, widow of Samuel S. h. 101 Elm
 Samuel S. shoemaker, h. 207 Washington
 Sarah L. Miss, stitcher, b. Beacon
 Sarah T. Miss, boxmaker, b. Bassett
 Tabitha Miss, seamstress, b. 101 Elm
 Theodore, bookkeeper (Salem), h. 99 Elm
 William C. W. clerk, Geo. Goss's, b. 203 Washington c. Bassett
TREFRY WILLIAM D. T. lawyer and insurance agent, Gregory blk. School c. Essex, b. Bassett. *See advt. at end of Marblehead.*
 William L. music teacher, 101 Elm, b. do.
 William T. milk dealer and farmer, Salem road, h. do.
 Tucker Albert H. died Aug. 14, 1889
 Annie G. widow of Richard, restaurant, 72 Washington, h. do.
 Betsey, widow of Thomas, h. 33 Summer

WM. J. LEFAVOUR, SELLS VIOLINS, GUITARS, CORNETS, FLUTES, BANJOS, SHEET MUSIC, BOOKS, STRINGS, ETC. 175 ESSEX STREET, SALEM.

- Tucker Chadwell, shoe manufacturer, Stacey, h. Guernsey
 Charles W. removed to Amesbury
 Edward M. shoelaster (Haverhill), b. Lindsey n. Hawkes
 Eliza A. widow of William 2d, h. Back c. Pearl
 Emily H. Miss, b. Back c. Pearl
 Emma, widow of Albert H. stitchee, b. Tucker
 Frank, painter, b. Merritt
 Frank S. b. Allerton pl.
 George, boatman, Tucker's whf. h. Summer c. Washington
 Hannah A. widow of William, h. 84 Pleasant opp. Spring
 Hannah M. widow of Philip B. h. 61 Front
 James O. h. 33 Summer
 John A. O. laborer, h. 5 Middle
 John H. clerk, 27 Gregory, b. 204 Washington
 John I. carpenter, h. 19 Summer
 John J. driver (Lynn), b. Lindsey n. Hawkes
 John T. foreman, C. Tucker's, h. 204 Washington
 Lewis G. shoemaker, h. Back c. Pearl
 Mary G. Miss, stitchee, b. Lindsey n. Hawkes
 Mary S. Mrs. dressmaker, 38 Rockaway, b. do.
 Mary S. widow of Joseph, h. 82 Front
 Michael, shoemaker, h. Lindsey n. Hawkes
 Nicholas, machinist, h. Waldron ct.
 N. Lewis, laborer, h. 29 Sewall
- TUCKER PHILIP B.** "Ferry to the Neck," Tucker's whf. h. 61 Front. *See advt. at end of Marblehead.*
 Samuel, grocer, 27 Gregory, h. Bassett n. Essex
 Samuel T. h. Allerton pl.
 Thomas, boatman, Tucker's whf. b. 61 Front
 Thomas W. dry goods and carpets, 141 and 143 Washington; also, Pres. Marblehead Bldg. Association, b. 33 Summer
 William, h. 64 Front
 William, died June 30, 1889
 William F. shoelaster, b. Lindsey n. Hawkes
 William H. clerk, T. W. Tucker's, h. 38 Rockaway c. Summer
 William O. (Merrill & Tucker), off Pond, b. Allerton pl.
- Turell Mary P. widow of Benjamin F. h. 33 Waldron [Green
 Turner Edmund K. civil engineer, h. Mary A. widow of Joseph P. h. Green
 Sarah A. Miss, b. Green
 Tutt Abbie, widow of John V. jr. h. 2 Lee
 Annie Miss, bookkeeper, G. S. Goss', b. Pond
 Edward D. shipping clerk, J. J. H. Gregory's, b. 45 Pond [Lee
 Elizabeth, widow of John V. b. 2
- Tutt Hannah Miss, bookkeeper, Geo. S. Goss', b. 45 Pond
 Hannah, widow of William R. h. 28 Franklin
 John S. shoecutter, b. Circle
 John S. 2d, farmer, h. Ferry road
 Lydia R. Miss, stitchee, b. Darling n. Front
 Mary A. widow of Richard, b. 28 Franklin
 Mary A. Miss, stitchee, b. 2 Lee
 Mary E. Miss, b. 45 Pond
 Richard, bookkeeper (Lynn), b. 45 Pond
 Sarah B. widow of John S. h. 45 Pond
 William H. fisherman, b. Circle
 William L. shoemaker, h. Circle
- Tuttle Sherburne B. bookkeeper, F. W. Breed's, h. at Lynn
 Twisden Elizabeth, widow of Nicholas, b. 22 Barnard
 Hannah P. widow of Ebenezer S. b. 16 Waldron
 Twiss Edward N. restaurant, 133 Washington, h. 131 do.
 Isabel J. Miss, b. 131 Washington
 Tyer Horace S. (Andover), s. r. Clifton
 Tyner Richard (Boston), s. r. Marblehead Neck
- UNION PETER, h. Front n. Selman
 Peter jr. shoemaker, b. Front n. Selman
 Robert H. shoe manufacturer, Stacey, h. Front
- Usher Alden T. shoeheeler, h. 8 Mt. Vernon
 Arthur C. removed to Buffalo, N. Y.
 Carrie Miss, b. 8 Mt. Vernon
- USHER EDWARD M.** agent for New England Felt Roofing Co.; also, roofer and contractor, 8 Mt. Vernon, h. do. *See advt. at end of Marblehead.*
 Horace B. janitor, Abbot Hall, h. Pond
 Patrick, laborer, b. Cottage
 Rebecca Miss, dressmaker, b. 8 Mt. Vernon
 Rebecca D. widow of Elisha M. died Oct. 31, 1888
- VALENTINE ELIZABETH MISS, h. Pearl
 Van Blarcom Joseph F. shoestitchee, h. 3 Mechanic ct.
 Van Nostrand A. G. (Boston), s. r. Marblehead Neck
 Van Tassel John, removed to Nova Scotia
 Susan Miss, stitchee, b. Front n. Merritt
 Varrell John F. engineer (Salem), h. Jersey
 Vickery Benjamin B. shoemaker, h. 14 Middle
 Benjamin B. jr. shoemaker, b. 14 Middle
 Carrie Miss, b. 14 Middle
 Etta Miss, bookkeeper (Boston). b. 14 Middle

- Vickery Herbert, shoemaker, b. 12 Washington
 M. Lizzie Miss, asst. bookkeeper (Salem), b. 14 Middle
 Sara T. Miss, dressmaker, 14 Middle, b. do.
 William, shoemaker, h. 12 Washington
 William P. foreman, F. A. Parker & Co.'s, h. 52 Rowland
 Vincent Charles F. shoemaker, b. 27 Front
 Elizabeth C. widow of Joseph, nurse, b. Front c. Glover
 Ellen P. Mrs. nurse, b. 59 Front
 Francis W. shoemaker, b. 27 Front
 Frank, painter, h. 56 Lee
 Joseph, jobber, h. Front c. Glover
 Richard W. shoemaker, b. 27 Front
 Sarah E. Miss, b. 27 Front
 Thomas D. h. 27 Front
- WADDEN BENJAMIN, shoecutter, h. 33 Waldron
 Frank L. shoemaker, h. 209 Pleasant
 Isaac B. shoemaker, h. 17 Village
 John B. shoemaker, b. 24 Reed c. Jefferson
 Nathaniel L. & Co. (John F. Clothey), dry and fancy goods, 230 Washington, h. 14 Hawkes
 Samuel C. removed to Boston
 Sarah S. Mrs. stitcher, b. 204 Washington
 see Warden
 Wadman Thomas W. master mariner, h. Lookout ct.
 Waite Mary J. widow of Peter, b. 24 Maverick
 Wallace Arthur J. removed to Danvers
 Emma A. Mrs. dressmaker (Salem), b. Nicholson hill
 John B. blacksmith and horseshoer, Salem road, h. at Salem
 Walsh Joseph A. shoemaker, h. 24 Maverick
 Joseph B. shoemaker, h. 70 Front
 Robert, shoemaker, h. off Back
 see Welch and Welsh
 Wampum Belt, Litchman & Co. publishers, 22 Front
 Ward John M. (Boston), s. r. Marblehead Neck
 William, grocer, 26 Commercial, b. Cottage
 Warden Hannah G. widow of Isaac, h. Mugford n. Harris
 Wardwell E. M. Mrs. removed to Swampscott
 Ware Benjamin P. farmer; also (Ware & Rose), Clifton House, h. Clifton station
 Daniel G. removed to Chicago, Ill.
 Erastus D. h. old Lynn road
 George B. farmer, b. Ware farm, Clifton
 Henry I. b. old Lynn road
 Horace, farmer, h. Rockaway ave.
- Ware John, shoemaker, h. 28 High
 John jr. shoelaster, h. High
 Mary E. Miss, b. 28 High
 N. Harris, shoecutter; also, music teacher, 28 High, b. do.
 & Rose (Benjamin P. Ware and Stephen C. Rose), proprietors, Clifton House, Atlantic ave. n. Clifton ave.
 Waring Edith A. Miss, stitcher, b. 16 Lee
 George, shoemaker, h. 16 Lee
 Warren Charles H. shoemaker, b. Pleasant opp. Bessom
 Nahum, shoemaker, h. Pleasant opp. Bessom
 Watts James R. driver, b. Hawkes
 John D. mason, b. Hawkes
 Martha Miss, stitcher, b. 56 Lee
 Mary E. widow of Joseph, h. 56 Lee
 Webb Ernest E. shoecutter, b. Darling
 Webber Thomas, shoemaker, h. Circle
 Thomas W. b. Vine
 Weed Albert G. removed to Wenham
 Elizabeth, widow of William W. h. 9 Washington [Prospect
 Harriet E. widow of Joseph D. b. 25
 Laura W. Miss, boxmaker, b. 9 Washington
 Wallace D. b. 25 Prospect
 Welch Richard, blacksmith, b. 1 Maverick c. Pleasant
 see Walsh and Welsh
 Wells Charles N. (Boston), s. r. Clifton
 Charles P. (Billings, Mont.), s. r. Marblehead Neck
 Welsh James, laborer, b. Waldron ct.
 West Arthur H. removed to Salem [ct.
 Westwood Louisa Mrs. stitcher, b. Graves
 Wetherell Charles H. (Wetherell & Nye), Front c. Franklin, h. at Boston
 John (Boston), s. r. Clifton Heights
 & Nye (Charles H. Wetherell and Asa Nye), Fort Sewall Cafe, Front c. Franklin
 Weymouth Herbert J. horse car conductor, h. Maple n. Salem road
 Whalen Edmund, blacksmith, b. 23 Commercial
 Kate, widow of Edmund, h. 23 Commercial [c. Swampscott road
 Wheeler George H. farmer, h. Salem road
 Mary E. Miss, stitcher, b. Salem road cor. Swampscott road
 Sarah E. Miss, b. Salem road c. Swampscott road
 Walter C. farmer, b. Salem road cor. Swampscott road
 William, farmer, h. Salem road c. Swampscott road
 William J. farmer, h. Swampscott road
 Wheelock Adelia Miss, boarding house, 107 Washington, h. do.
 Whitcomb William W. (Boston), s. r. Marblehead Neck
 White Abigail, widow of John, h. 114 Front
 Benjamin R. shoemaker, h. Lattimer
 Bridget Miss, stitcher, b. Rowland

WM. J. LEFAVOUR, SELLS PIANOS AND ORGANS ON EASY INSTALLMENTS. 175 ESSEX STREET.

- White Elias, clerk, 160 Washington, h. Jersey
 Elias jr. (White & Co.), 160 Washington, b. Jersey
 Eliza M. Miss, shoe corder, b. Abbot
 Frank L. engineer, Forest River Mills, b. Forest pl.
 Frank W. B. shoecutter, h. Abbot
 Henry H. shoecutter, h. Jersey
 Jane Miss, housekeeper, at 45 Pleasant
 Jennie F. R. Miss, b. Jersey
 Jeremiah W. (Nashua, N. H.), s. r. Nashua pl.
 John, groceries, boots and shoes, 55 Gregory, n. Commercial, h. 56 Commercial c. Gregory
 John T. shoemaker, b. Cottage
 Lucy N. Miss, stitcher, b. Rowland
 Martha H. widow of Thomas F. h. 10 Franklin
 Mary A. Miss, stitcher, b. Rowland
 Mattie A. Miss, clerk, 135 Washington, b. 10 Franklin
 Newport B. shoemaker, h. Cottage
 Patrick, laborer, h. Rowland
 Patrick G. laborer, b. Rowland
 Peter C. shoemaker, b. Cottage
 Susan H. Mrs. h. 18 Franklin
 Willard, clerk, 160 Washington, h. Jersey
 William H. hairdresser, Atlantic ave. n. Barnard, h. Central n. Cottage & Co. (Elias White jr.), furniture, carpets and upholstery, 160 Washington
 Whiting Evelyn A. widow of Charles, b. Front opp. Circle
 Whitman Malcolm R. boxmaker, h. Sewall opp. Bowden
 Whitmore William F. clerk (Salem), h. Jersey
 Whitney Charles O. removed to Nova Scotia
 J. F. Dr. (Boston), s. r. Peach's pt.
 Whittemore Evelyn H. widow of Dr. Horatio H. F. removed to Somerville
 Widger Horace B. clerk, G. S. Goss', h. 6 Sewall [Cross
 John H. shoemaker, h. Pleasant n.
 Lydia, widow of William F. b. Jersey
 Sarah A. widow of John, died April 13, 1889
 Stephen C. shoemaker, h. 15 Front
 William F. shoemaker, h. Jersey
 Wiggins Benjamin B. shoecutter, b. 19 Reed opp. Mt. Vernon
 Deborah G. widow of James E. h. South
 Lizzie R. Miss, b. South
 Russell B. Mrs. (Malden), s. r. Marblehead Neck
 Samuel W. shoecutter, b. South
 Thomas A. travelling salesman, h. Cowell c. Russell
 Thomas P. superintendent (Wolfboro, N. H.), h. 19 Reed opp. Mt. Vernon
 Wilbur E. E. Mrs. summer boarding house, Marblehead Neck, h. at Boston
 Wiley Zachary T. removed to Lynn
 Wilford John B. shoemaker, h. Tucker n. Mason
 Roxana N. Miss, b. Tucker n. Mason
 Wilke Charles G. baker, b. Nashua pl.
 Wilkins Clara Mrs. forewoman, 51 Lee, b. 5 Linden
 Daniel G. h. Pleasant n. Bessom
 Franklin, superintendent of almshouse, Vine, h. do.
 Henry F. P. b. Pleasant n. Spring
 Martha A. widow of John H. h. Abbot
 Mary A. Mrs. matron, almshouse, Vine, h. do.
 Mary J. widow of Jacob, h. Green
 Reuel, signal man, B. & M. R. R. b. Green
 Wilkinson W. H. (Boston), s. r. Marblehead Neck
 Willey Charles L. jobber, h. Lookout ct.
 Williams David H. shoelaster, h. Hawkes n. Washington
 George H. foreman, F. W. Breed's, h. at Lynn
 George R. shoelaster, h. 15 Nicholson hill
 Henry N. shoemaker, h. 24 Commercial
 John F. shoemaker, h. Stacey
 John R. died Nov. 21, 1889
 Joseph, removed to Lynn
 Mary, widow of John, nurse, h. 24 Commercial
 Minnie, widow of Gregory B. removed to Boston
 Stephen H. shoemaker, h. Cottage
 Wilson Edwin H. farmer, b. Swampscott road c. Maple
 Ellen, widow of Patrick, h. Swampscott road c. Maple
 Francis B. shoemaker, h. 183 Washington
 George H. Capt. h. Pearl
 Hannah Miss, b. Swampscott road
 James, laborer, h. 41 Hawkes
 Jennie Miss, b. 183 Washington
 John (Cambridge), s. r. Clifton Heights
 John F. farmer, b. Swampscott road c. Maple
 Patrick, died Jan. 21, 1889
 William L. farmer and milk dealer, Swampscott road c. Maple, b. do.
 Winchester William D. removed to Worcester
 Winslow Albert H. clerk, National Grand Bank, h. 3 Allerton pl.
 Alice P. Miss, shoestitcher, b. Maverick [Prospect
 Augusta H. widow of Henry B. b. 34
 Carrie W. Miss, housekeeper, b. Green
 Charles E. (F. H. Winslow & Co.), 3 Pleasant; also florist, Graves ct; h. Graves ct.
 F. H. & Co. (Charles E. Winslow), boots and shoes, 3 Pleasant
 Hattie R. Miss, b. Maverick
 Mary E. Miss, b. Maverick
 Nancy B. P. Miss, b. Maverick

W. C. PACKARD & CO., SELL EVERYTHING TO FURNISH YOUR HOUSE COMPLETE.

- Winslow Sarah J. Mrs. dressmaker, Graves ct. h. do.
 William C. h. Maverick
 William F. removed to Milton, N. H.
 William H. hairdresser, Washington cor. School, h. Graves ct.
- Winter David T. h. Swampscott road n. Clifton ave.
- Winters Frederick, laborer, h. Hawkes
- Witham John H. shoemaker, h. Back
- Withum Fred, removed to Philadelphia
 John B. shoe manufacturer, Russell n. Cowell, h. Russell c. Cowell
 Samuel B. shoemaker; also, milk dealer, Cowell n. Back, h. do.
 William H. shoemaker, h. 45 Pond
- Wood Charles G. (Boston), s. r. Clifton Heights
 N. G. (Boston), s. r. Marblehead Neck
- Woodbury Frank, removed to Haverhill
- Woodfin Anna D. Miss, boxmaker, b. 27 Sewall
 Benjamin W. (Woodfin Bros.; also Goodwin, Woodfin & Co.), Pleasant n. Spring, h. 13 Sewall
 Bros. (Benjamin W. and J. Frank), Marblehead and Lynn express, Pleasant n. Spring
 Frank S. engineer, Geo. Hooper's 2d, h. 4 Orne
 Fred W. R. shoecutter, b. Devereux c. Beach
 James B. h. 25 Lincoln ave.
 J. Frank (Woodfin Bros.; also Goodwin, Woodfin & Co.), Pleasant n. Spring, h. 7 Mechanic
 John H. shoemaker, h. 6 Mugford
 John S. lamplighter, h. Rowland
 Philip T. died Jan. 12, 1890
 Philip T. jr. Governor of Soldier's Home, Hampton, Va. b. Sewall
 Richard L. h. 27 Sewall
 Thomas R. shoecutter, h. Devereux c. Beach
 Walter L. jobber, b. Orne
 William C. h. 3 Essex n. School
 William L. driver, h. 11 Sewall
- Wooldridge Amanda D. widow of William, h. 236 Washington
 Benjamin T. laborer, h. Washington n. School [n. School
 Edwin T. shoemaker, b. Washington
 Hannah R. widow of Joseph G. b. Washington n. School
 Mary S. Miss, b. Washington n. School
 William, shoemaker, h. 24 Washington [ant
- Woolston Alice Miss, b. Maverick n. Pleasant
 Annie E. Miss, b. Maverick n. Pleasant [ick
 George W. master mariner, b. Maverick
 Helen E. Miss, b. Maverick n. Pleasant [Pleasant
 Josiah, shoelaster, h. Maverick n.
 William G. shoemaker, h. 15 High
- Wormstead Joseph, died Dec. 10, 1888
 Joseph S. painter, State, h. Back
 Mary H. widow of Joseph, h. Back
- Wormsted Abigail Mrs. died March 17, 1889
 Benjamin, b. 57 Lee
- Wright Bros. (William D. and Hiram A.), shoe manufacturers, Russell n. Pond
 Hiram A. (Wright Bros.), Russell n. Pond, h. 29 High
 Joseph T. shoemaker, h. 72 Washington
 William D. (Wright Bros.), Russell n. Pond, b. 39 Pond
- Wyatt Lila A. Mrs. housekeeper, b. Graves ct. [Clifton
- Wyman John P. jr. (Cambridge), s. r.
 Samuel E. Dr. (Cambridge), s. r. Clifton
 Susan Miss, b. Salem road
 William B. farmer, h. Salem road
- YOUNG HOWARD D. removed to Nova Scotia
 Job L. carpenter, h. Graves ct.
 John W. upholsterer, h. 21 Maverick
 Men's Christian Association, J. N. Norris, general sec'y, 8 Hooper

MARBLEHEAD BUSINESS DIRECTORY.

MARBLEHEAD settled about 1629, incorporated, May 2, 1649. Population as per census of 1885, is 7,518. Distance from Boston, 18 miles, with which it is connected by the B. & M. R. R., Swampscott Branch, 7 to 11 trains daily, and to Salem, M'head Branch, 4 miles, 11 trains daily. Also connected with Lynn, Swampscott, Salem and all contiguous towns by Street Railway half hourly. Has one of the finest harbors on the coast, and is the yachting center of New England. Is celebrated for the manufacture of children's shoes. On account of the ease with which markets and trade centers can be reached, skilled labor procured and the delightful climate tempered by the sea-breezes in summer and ocean currents in winter, there are few places offering stronger inducements or better facilities for carrying on a manufacturing business than Marblehead.

Agricultural Tools.

CLOON WILLIAM F. 86 and 88 Washington. *See page 846.*

Apothecaries.

Atkins Isaac 2d, 148 Washington
GOODWIN WILLIAM 3d, 104 Washington. *See page 847.*

GREGORY WILLIAM C. School c. Essex. *See advt. at end of Marblehead.*

SHEPARD WILLIAM H. 98 Washington. *See page 847.*

Architect.

SANBORN NATHAN P. 3 Bowden. *See advt. at end of Marblehead.*

Auctioneers.

Cloutman John M. Mechanic ct.
Conway John jr. Pearl opp. Mechanic
Hathaway D. R. & Son, Rechabite blk.

Awnings.

LAMPRELL & MARBLE (Boston). *See advt. at end of Marblehead.*

Bakers.

Fay Bros. Washington opp. South
Boardman Francis, Market sq.
Brown Daniel C. 36 Franklin
LINDSEY NATHANIEL B. Anderson n. Pleasant. *See advt. at end of Marblehead.*

Banks.

MARBLEHEAD NATIONAL BANK, 169 Washington. *See advt. at end of Marblehead.*

MARBLEHEAD SAVINGS BANK, 169 Washington. *See advt. at end of Marblehead.*

NATIONAL GRAND BANK, 2 Hooper. *See advt. at end of Marblehead.*

Barge Line.

Swasey Richard F. Valley

Bark Dealers.

HUMPHREYS & TWISDEN, 1 Front. *See advt. at end of Marblehead.*

Bath Rooms.

Ingalls William H. 116 Washington
Phillips Amos B. School c. Essex

Bill Posters.

Blaney Stephen, Lee
Noon John, 8 Lee

Blacksmiths and Horse Shoers.

Barry Lawrence M. rear 258 Washington
Brown William H. Atlantic ave. c. Barnard

CORTEEE PETER B. Atlantic ave. c. Hawkes. *See advt. at end of Marblehead.*

Murray John, Atlantic ave. n. Commercial

Ryan William & Son, Hawkes n. Washington

Wallace John B. Salem road

Boarding Houses.

See Hotels.

Bailey John P. Front opp. Circle
Day Martha L. Mrs. "Devereux Mansion" (summer), Beach n. Atlantic ave.

Dunlop John Mrs. "The Boylston" (summer), Marblehead Neck

Gannett M. W. (summer), Marblehead Neck

Goss Sarah E. Mrs. 59 Back

Morse Caroline Mrs. 125 Elm

Northall M. K. Mrs. (summer), Marblehead Neck

Pierce Annie Mrs. (summer), Marblehead Neck

Smith A. C. Mrs. "The Aquidneck" (summer), Marblehead Neck

Wheelock Adelia Miss, 107 Washington

Wilbur E. E. Mrs. "Irving House" (summer), Marblehead Neck

W. C. PACKARD & CO., LARGEST STOCK, LOWEST PRICES, 281 ESSEX ST.

Boat Builders.

Billows James & Co. Hathaway's wharf
 Graves James E. Harding's lane
 Keating & Quiner, Foster's wharf
 Pratt Frank H. Cole's wharf

Boatmen.

Tucker George, Tucker's wharf
 TUCKER PHILIP B. Tucker's whf. *See*
adv. at end of Marblehead.
 Tucker Thomas, Tucker's wharf

Books and Stationery.

Graves Merrill H. 111 Washington

Boot and Shoe Cloth Lining Cutter.

Lewis Albert, Washington c. School

Boot and Shoe Dealers.

BLANEY BENJAMIN H. Pleasant n.
 School. *See page 847.*
 Blaney William T. 168 Washington
 GREENE JOHN H. 235 Washington.
See adv. at end of Marblehead.
 Paine John, 104 1-2 Washington
 Salkins & Laskey, 112 and 114 Wash-
 ington
 White John, 55 Gregory
 Winslow F. H. & Co. 3 Pleasant

Boot and Shoe Findings.

Collyer John, Rockaway n. Pleasant
 Gill Peter, 4 Franklin

Boot and Shoe Heelers.

Church G. R. & S. C. Back

Boot and Shoe Machines.

GOODWIN JOHN P. Stacey. *See page*
 847.

Boot and Shoe Makers and Repairers.

Fleet James H. 1 Lee
 Hickey Luke, 38 Gregory
 Marshall Robert W. 155 Washington
 Paine John, 104½ Washington

Boot and Shoe Manufacturers.

Atkins Isaac, Front opp. Glover
 Ballard Daniel, Graves ct.
 Ballard Daniel jr. 53 Lee
 Barry John, off Stacey
 Bartlett C. F. & Sons, Cottage
 Blackler Frank, Washington
 Blackler Thomas, Norman n. Pond
 Boynton W. H. & Son, 33 Pleasant
 Bragdon Frank E. Sewall
 Brewer John M. 11 Circle
 Bridgeo William, Prospect opp. Rowland
 Brown Benjamin F. 3d, Rockaway
 Brown C. K. & Son, South n. Lee
 Brown William E. 2d, Stacey
 Caswell William H. Pearl
 Clark & McIntosh, Abbot n. Linden
 Clough Samuel S. 58 Pleasant c. Rockaway
 Croyley Jacob M. & Bro. (Wolboro, N.
 H.), office, Rechabite blk. room 5

Cruff Lewis R. 157 Pleasant
 Day & Pierson, Stacey
 Denning William W. Pickett
 Doak & Barry, Stacey
 Dooling John, 52 Commercial
 Fader Hiram S. Glover
 Fader Nathaniel C. Glover
 Gilley John H. 7 Mt. Vernon
 Glover E. F. & Co. Vine
 Goodwin Thomas M. Stacey
 Graves Christopher, Rowland n. Cross
 Hooper Frank, Bassett
 Hooper George 2d, Washington opp. Rock-
 away
 Kelley Michael F. Chestnut
 Knight A. S. & Co. 22 Washington
 Knell David, 32 Barnard
 Lancy John jr. Stacey
 Lefavour Edward, Abbot court
 Lefavour Henry A. Pleasant n. Anderson
 Lefavour Herbert, Sewall n. Spring
 Lefavour Thomas B. 5 Hooper
 Lindsey Nathaniel E. 83 Washington
 Litchman Bros. 22 Front
 Litchman John B. Front opp. Darling, and
 22 Front
 Lyons Patrick 2d, 49 Commercial
 Marblehead Shoe Co. Elm
 Martin Edward P. Harris
 Martin John F. 12 Cowell n. Russell
 Martin Thomas S. jr. 11 Village
 Merrill & Tucker, off Pond
 Nutting William F. off Stacey
 O'Brien Bros. Lindsey
 Orne Jonathan H. Anderson
 Osborne John N. Harris
 Parker F. A. & Co. Elm
 Peach John C. Green c. Lincoln ave.
 Phillips & Caswell, Norman n. Pond
 Prichard Benjamin T. 51 Lee
 Proctor John, Back
 Richardson Eben F. & Co. Stacey
 Roundy Stephen C. High
 Roundy William F. 2d, South n. Lee
 Schoff Joshua R. Lee
 Sisson, Potter & Co. rear 271 Washington
 Stevens F. H. & Co. Sewall n. School
 Sweetland John, Village
 Swett, Roads & Co. Beacon
 Titus Bros. 1 Front and 51 Lee
 Tucker Chadwell, Stacey
 Union Robert H. Stacey
 Withum John B. Russell n. Cowell
 Wright Bros. Russell n. Pond

Boot and Shoe Stitchers.

Atkins Mary E. Mrs. Tucker
 Bates Mary E. Miss, 162 Washington

Boot and Shoe Trimmings.

Brown Emery (manufr.), Prospect
 Collyer John, Rockaway
 Marblehead Shoe Trimming Co. Front c.
 Water
 Martin John F. 12 Cowell n. Russell

Boot and Shoe Uppers.

Bartlett John T. (manufr.), Bassett

WM. J. LEFAVOUR, MASON & HAMLIN and STORY & CLARK
 ORGANS. 175 ESSEX STREET, SALEM.

Box Manufacturers.

Metcalf George L. Sewall n. School
Roberts Otis W. Bessom n. Pleasant

Bread (New York Cream).

LINDSEY NATHANIEL B. Anderson.
See advt. at end of Marblehead.

Bricks.

MARTIN JOHN S. & CO. Cliff, foot of
Commercial. *See advt. at end of Mar-
blehead.*

Broker.

TREFRY WILLIAM D. T. School c. Es-
sex. *See advt. at end of Marblehead.*

Building Mover.

GOODWIN BENJAMIN F. Doak's lane
off Orne. *See advt. at end of Marble-
head.*

Carpenters and Builders.

BOWDEN T. J. & SON, Pleasant n. An-
derson. *See advt. at end of Marble-
head.*

BROUGHTON JOHN G. Anderson n.
Bessom. *See advt. at end of Marble-
head.*

DOANE JOSHUA S. Pleasant n. Dever-
eux. *See advt. at end of Marblehead.*

DOANE & HAMMOND, Summit ct. *See
advt. at end of Marblehead.*

Graves Amos E. 201 Washington
Graves Arthur, Pleasant n. Bessom
Hains Robert, Back n. Cowell
Ireson John H. 9 Hooper

Johnson John O. rear 57 Front
LAMBERTSON JOSEPH, Clifton opp. de-
pot. *See advt. at end of Marblehead.*

Lindsey Joseph W. High
Lindsey Philip B. High

MARTIN BENJAMIN F. 2d, Gregory.
See advt. at end of Marblehead.

Merritt William, Back
Newton Samuel F. G. jr. Beacon
Parker Harry J. Goodwin ct.

RAMSDELL ARTHUR S. Jersey. *See
advt. at end of Marblehead.*

Ramsdell Samuel S. Guernsey
Roscoe Albert, Lindsey
Stacey Thomas F. Darling
Tompkins Theophilus B. 19 Maverick

Carpets.

BOSTON BRANCH FURNITURE CO.
Pleasant n. depot. *See advt. at end of
Marblehead.*

Evans A. jr. & Co. 43 Pleasant
Tucker Thomas W. 141 and 143 Washing-
ton

Wadden N. L. & Co. 230 Washington
White & Co. 160 Washington

Carriage Maker.

Southward Samuel S. rear 258 Washington

Caterer.

Dennis Francis H. 6 Waldron

Cigars and Tobacco.

GOODWIN WILLIAM 3d, 104 Washing-
ton. *See page 847.*

GREGORY WILLIAM C. School c. Essex.
See advt. at end of Marblehead.

Kiely Michael J. 268 Washington
McCool Thomas J. 7 Commercial
SHEPARD WILLIAM H. 98 Washington.

See page 847.

Stevens Augustus, 96 Washington
Trasher Philip, 1 Waldron

Civil Engineer.

Turner Edmund K. Green

Clams.

THORNER PHILIP A. 49 Prospect. *See
advt. at end of Marblehead.*

Clergymen.

Bacon F. S. (Bap.), Front n. Circle
Bell S. Linton (Cong.), 21 High
Egbert John L. (Epis.), Summer
Mears James F. (Meth.), Rockaway cor.
Pleasant

Shinnick William J. (R. C.), Gregory

Cloak Makers.

Bowden Lydia Mrs. Waldron ct.

Clock Repairer.

Hammond William, 7 Franklin

Clothing Dealers and Gents' Furnishings.

BESSOM RICHARD (oil), 79 Front. *See
advt. at end of Marblehead.*

GRAVES SAMUEL, 171 Washington.
See advt. at end of Marblehead.

Salkins & Laskey, 112 and 114 Washington
Stanley William S. 4 Pleasant

Coal and Wood Dealers.

COLE JOHN, Bessom n. Pleasant. *See
advt. at end of Marblehead.*

HUMPHREYS & TWISDEN, 1 Front. *See
advt. at end of Marblehead.*

MARTIN JOHN S. & CO. Cliff foot Com-
mercial. *See advt. at end of Marble-
head.*

Confectioners.

Stacey Girdler, 9 Pleasant
Trasher Philip, 1 Waldron

Confectionery.

See Fruit.

Contractors.

AERY THOMAS (stone), 23 Chestnut.
See advt. at end of Marblehead.

BROUGHTON JOHN G. Anderson n.
Bessom. *See advt. at end of Marble-
head.*

DOANE JOSHUA S. Pleasant n. Dever-
eux. *See advt. at end of Marblehead.*

DOANE & HAMMOND, Summit ct. *See
advt. at end of Marblehead.*

LAMBERTSON JOSEPH, Clifton opp.
depot. *See advt. at end of Marblehead.*

STOVES, RANGES, LOWEST PRICES, AT W. C. PACKARD & CO.

MARTIN BENJAMIN F. 2d, Gregory. *See advt. at end of Marblehead.*

PEACH JOHN F. & CO. (stone), 29 Gregory. *See advt. at end of Marblehead.*

RAMSDELL ARTHUR S. Jersey. *See advt. at end of Marblehead.*

USHER EDWARD M. 8 Mt. Vernon. *See advt. at end of Marblehead.*

Crackers (Marblehead Hard).

LINDSEY NATHANIEL B. Anderson n. Pleasant. *See advt. at end of Marblehead.*

Crockery Ware.

Arrington Walter R. 92 Washington
CLOON WILLIAM F. 86 and 88 Wash-
ington. *See page 846.*

Lemaster Sarah E. Miss, 85 Washington
Smith Samuel D. 164 Washington

Cutlery.

CLOON WILLIAM F. 86 and 88 Wash-
ington. *See page 846.*

Dentists.

Gulliver Thomas H. 45 Pleasant
Laskey Philip B. Rechabite block

Derrick and Hoisting Engine.

USHER EDWARD M. 8 Mt. Vernon. *See advt. at end of Marblehead.*

Drain Pipe.

GALE SAMUEL. 189 Pleasant. *See advt. at end of Marblehead.*

GILBERT MOSES & SON, Lee. *See advt. at end of Marblehead.*

MARTIN J. S. & CO. Cliff, foot Commer-
cial. *See advt. at end of Marblehead.*

Dressmakers.

Adams Irene C. Miss, Waldron ct.
Atkins Rebecca P. Mrs. 24 Nicholson hill
Barry Mary E. Miss, Mt. Pleasant
Bartoll Leonard Mrs. Washington opp.
Abbot hall
Bessom Mary J. Miss, Rockaway c. Pleas-
Blackler Martha A. S. Mrs. 153 Pleasant
Broughton Lucy E. Miss, Beacon
Burns Frank H. Mrs. 27 Mugford
Callahan Hattie F. Miss, Chestnut c. At-
lantic ave.

Chadwick Carrie L. Mrs. Jersey
Chase Jennie F. Mrs. 57 Lee
Chinu Emma H. Miss, Pleasant n. School
Cloutman Abbie P. Miss, Tucker
Coates Belle T. Mrs. 62 Washington
Coates M. Hattie Miss, 26 Front
Cushing M. V. B. Mrs. Front c. Circle
Dall Jeanette M. Miss, Nashua pl.
Dennis Emma T. Miss, 4 Waldron
Dinsmore Emma Mrs. 92 Front
Dodd Sarah E. Mrs. 17 Lee
Dodge Elizabeth G. Mrs. 236 Washington
Dunlea Ellen Miss, 14 Barnard
Dunlea Mary Miss, Barnard
Felton Rebecca A. Mrs. 10 State
Freeman Etta S. Miss, 150 Elm
Gale Abbie M. Mrs. 164 Pleasant

Girdler Mary E. Miss, Russell n. Cowell
Goodwin Sarah R. Miss, Waldron ct.
Goss Martha A. Mrs. Waldron ct.
Graves Ellen M. Miss, 114 Front
Harris May E. Miss, 25 Watson
Israel Henrietta Mrs. Harris
Johnston Sarah P. Miss, 63 Washington
Kiely Bridget F. Miss, 24 Prospect
Kiely Mary A. Mrs. 50 Rowland
King Martha C. Mrs. 4 Goodwin's ct.
Knight Lizzie M. Mrs. 32 Washington
Lamprell Martha A. Miss, 7 Abbot
Leavitt Clara Mrs. Gregory
Long Isabel Miss, Russell c. Cowell
Lyon Susan T. Mrs. Washington n. School
Marshall Mary C. Mrs. Elm ct.
Martin Emma Mrs. 17 Village
Morehouse Sarah J. Mrs. 145 Washington
Morse M. Annie Mrs. 27 Sewall
Paine Henrietta Miss, Russell c. Cowell
Peach Anna R. Mrs. Russell
Peachey Lydia M. Mrs. Vine c. Village
Pedrick Kate F. Mrs. Smith c. Devereux
Perry Etta M. Mrs. Front c. Merritt
Perry Ida F. Mrs. Glover n. Front
Perry Mary H. Mrs. Mechanic
Phillips Ella S. Mrs. 12 Maverick
Proctor Helen L. Mrs. 164 Pleasant
Quiner Mary Miss, 294 Washington
Rich Emma Mrs. 121 Elm
Rogers Caroline E. Mrs. 57 Back
Ruggles Hannah D. T. Mrs. Harris
Russell Martha H. S. Mrs. Pleasant n.
Bessom

Shepard Hannah R. Mrs. Graves ct.
Snow Hannah T. Mrs. Maverick
Stone Carrie G. Miss, Swampscott road
Stone Julia Miss, 41 Pond n. Cowell
Tucker Mary S. Mrs. 38 Rockaway
Vickery Sara T. Miss, 14 Middle
Winslow Sarah J. Mrs. Graves ct.

Dry and Fancy Goods.

Evans A. jr. & Co. 43 Pleasant
Graves George P. Pleasant n. School
Marden Richmond F. 153 Washington
Tucker Thomas W. 141 and 143 Washing-
ton
Wadden N. L. & Co. 230 Washington

Essence Pedler.

Arrington George B. 14 State

Expresses.

AMERICAN EXPRESS CO. Charles C.
Sydeman, agent, School n. Pleasant.
See page 16.
CHAPMAN STEPHEN F. (Marblehead
and Lynn), 112 Harris. *See advt. at
end of Marblehead.*
CHAPMAN & CO. (Boston and Marble-
head), 126½ Pleasant. *See advt. at end
of Marblehead.*
FERGUSON AUGUSTUS P. (Salem),
Back n. Pearl. *See advt. at end of
Marblehead.*
Mace Joseph H. (Salem), 60 Pond

**WM. J. LEFAVOUR, SELLS PIANOS AND ORGANS ON EASY IN-
STALMENTS. 175 ESSEX STREET.**

Paine T. T. (Marblehead and Boston),
Goodwin, Woodfin & Co. Pleasant n.
Spring
Woodfin Bros. (Marblehead and Lynn),
Pleasant n. Spring

Fancy Goods.

Graves Merrill H. 111 Washington
Phillips Benjamin A. 70 Washington

Ferry to the Neck.

TUCKER PHILIP B. Tucker's whf. *See*
advt. at end of Marblehead.

Fish Dealers.

Gilbert John G. 2d, Gilbert's whf.
Goldsmith Samuel, 77 Front
THORNER PHILIP A. 49 Prospect. *See*
advt. at end of Marblehead.
Thorner Philip L. 50 Washington c.
Pickett

Fish Pedlars.

Graves Samuel E. Sewall n. School

Flag Makers.

LAMPRELL & MARBLE (Boston). *See*
advt. at end of Marblehead.

Florists.

Browne William C. 47 Washington
Johnson Charles E. Atlantic ave. c. Beach
MARTIN SARAH H. MISS, 13 Green.
See advt. at end of Marblehead.
Orne John H. Selman c. Front
Reynolds James B. 128 Pleasant
Winslow Charles E. Graves ct.

Flour and Grain.

Brown Frank, 159 Washington
GALE SAMUEL, 189 Pleasant. *See advt.*
at end of Marblehead.
Goodwin John W. 6 and 66 Washington
Loham Thomas & Co. Spring c. Sewall
Pitman John, High c. Pearl
Shaw Thomas H. 284 Washington

Fruit and Confectionery.

Bartlett John, 22 Washington sq. c. Lee
Bessom Michael B. South c. Middle
Carroll Thomas I. 77 Washington
Girdler George D. 62 Washington
Langley Harris S. 118 Washington
Melzard John, 134 Washington
Pope Nicholas W. 233 Washington
Rix Thomas P. M. Pleasant n. Spring
RODGERS NELLIE J. MISS, School n.
Essex. *See advt. at end of Marblehead.*
Rogers John S. 146 Washington c. Darling
Stevens Augustus, 96 Washington

Furnaces.

DONOVAN & FIELD, Atlantic ave. cor.
Washington. *See advt. at end of Mar-*
blehead.

Furnishing Goods.

GRAVES SAMUEL, 171 Washington. *See*
advt. at end of Marblehead.

Furniture.

BOSTON BRANCH FURNITURE CO.
Pleasant n. depot. *See advt. at end of*
Marblehead.
White & Co. 160 Washington

Gas Company.

Marblehead Gas & Electric Light Co. Odd
Fellows' building, 9 Pleasant; works,
off Orne

Glue Manufacturer.

BROWN GEORGE W. 23 Green. *See*
advt. at end of Marblehead.

Grocers.

BESSOM RICHARD, 79 Front. *See advt.*
at end of Marblehead.
Bowden Elizabeth Mrs. 26 Orne.
Brown Benjamin F. 2 School c. Washing-
ton
Brown Frank, 159 Washington
Brown William & Co. 2 Pickett
Cahill Bernard J. 36 Commercial
Chapman Lawrence M. 15 Sewall
CHAPMAN THOMAS R. Cowell n. Back.
See advt. at end of Marblehead.

Chase Russell, 59 Lee
Collins Michael, 10 Commercial
Davis Bros. 216 Washington
Davis John E. Prospect c. Commercial
Dennis Francis H. 6 Waldron
GALE SAMUEL, 189 Pleasant. *See advt.*
at end of Marblehead.

Goodwin John W. 6 and 66 Washington
Goss George S. Pleasant n. Bessom
Graves Joseph R. 4 Bowden
Harris Richard T. 5 Mugford
Haskell John H. 199 Washington
Homan Horace F. Cottage
HOMAN JOHN H. & CO. (Boston Branch),
Pleasant n. School. *See page 846.*

Hooper William L. 49 Lee
Kiely James, 24 Prospect
McClearn Stuart F. Pleasant c. Washing-
ton

Martin Hannah R. Mrs. Orne c. Franklin
Mason Isaac W. 6 Mason
Masters George W. Front c. Glover
Mitchell William P. 276 Washington
Murray Jeremiah C. & Co. 3 Essex c.
School

Nichols Reuben A. Market sq.
Nicholson Thomas, 13 Mugford
Orne John S. Darling n. Front
Paine Jacob T. 183 Pleasant
Paine William B. Beacon n. Orne

Peach Daniel, 6 Selman
Peach Stephen B. 25 Mugford
Pierce Joseph, 10 to 14 Hooper
Pitman John, High c. Pearl
Rogers John W. Back opp. Pearl
Shaw Thomas H. 284 Washington
Shepard George W. 6 Washington sq.
Smith Samuel D. 164 Washington
Snow David O. 36 Sewall
Snow Nathaniel H. 132 Washington
Stacey William T. 2d, 9 Commercial
Tucker Samuel, 27 Gregory

W. C. PACKARD & CO., LARGEST HOUSE FURNISHERS IN
ESSEX CO. Next to Mechanic Hall.

Ward William, 26 Commercial
White John, 55 Gregory

Hackmen.

Eustis Bros. 43 Pond and Cowell n. Back
Sinclair Wm. F. 13 Sewall

Hairdressers.

Allen Lewis, 154 Washington
Bassett William H. 130 Washington
Fountaine Edward A. 69 Washington
Humphrey Richard, 160 Washington
Ingalls William H. 116 Washington
Phillips Amos B. School c. Essex
Reeves Edward T. 6 School
White William H. Atlantic ave. n. Bar-
nard
Winslow William H. Washington c.
School

Hardware.

Arrington Walter R. 92 Washington
CLOON WILLIAM F. 86 and 88 Washing-
ton c. State. *See page 846.*
Symonds Henry O. 14 School

Harness Maker.

Flynn Martin, 13 Hawkes

Hats, Caps, etc.

GRAVES SAMUEL, 171 Washington.
See advt. at end of Marblehead.

Hay and Straw.

COLE JOHN, Bessom n. Pleasant. *See
advt. at end of Marblehead.*
Goodwin John W. 6 and 66 Washington
Loham Thomas & Co. Spring cor. Sewall
MARTIN JOHN S. & CO. Cliff, foot
Commercial. *See advt. at end of Mar-
blehead.*
PORTER JOHN O. 5 and 7 Atlantic ave.
See back cover.

Horse Car Station.

Rix Thomas P. M. Pleasant n. Spring

Horse Shoers.

See Blacksmiths.

CORTEE PETER B., Atlantic ave. cor.
Hawkes. *See advt. at end of Marble-
head.*

Hotels.

See Boarding Houses.

AMERICAN HOUSE, George E. Butter-
field, proprietor, 238 Washington.
See advt. at end of Marblehead.
Clifton House (summer), Ware and Rose,
proprietors, Atlantic ave. n. Clifton
ave.
Crowninshield The (summer), Clifton ave.
Nanepashement Hotel (summer), Ammi
Brown, proprietor, Marblehead Neck

House Furnishing Goods.

BOSTON BRANCH FURNITURE CO.
Pleasant n. Depot. *See advt. at end of
Marblehead.*

Ice Cream Saloons.

Bartlett John, 22 Washington sq. c. Lee

RODGERS NELLIE J. MISS, Gregory
blk. School. *See advt. at end of Mar-
blehead.*

Snow Samuel A. 107 Washington

Ice Dealer.

PORTER JOHN O. 5 and 7 Atlantic ave.
See back cover.

Insurance Agents.

Cloutman John M. Mechanic ct.
Foster Joseph F. 54 Lee
Hathaway D. R. & Son, Rechabite blk.
room 5
PITMAN EBENEZER A. jr. 8 Bowden.
See advt. at end of Marblehead.
TREFRY WILLIAM D. T. School c. Es-
sex. *See advt. at end of Marblehead.*

Jewellers and Watchmakers.

Homan Herbert D. 152 Washington
Mason Isaac W. jr. 166 Washington

Justices of the Peace.

Commissions generally renewed. Expire.

Adams John C.	Dec. 21, 1894
Bartoll William H.	April 18, 1895
Brown William B.	Mch. 4, 1892
Clough Allen W.	Feb. 12, 1897
Coates William H.	Mch. 6, 1896
Cole Benjamin jr.	April 6, 1894
Conway John	Nov. 7, 1890
Crowninshield Benjamin W.	Dec. 20, 1890
Dodge Simeon	Jan. 14, 1892
Felton Stephen C.	Mch. 21, 1895
GILLEY WILLIAM	Jan. 26, 1894
Gilley William L.	Mch. 28, 1895
Knowland Richardson	June 13, 1895
Litchman Charles H.	Aug. 12, 1894
Nutting William jr.	May 15, 1896
PAINÉ EVERETT	Oct. 31, 1895
Pitman Ebenezer A. jr.	April 2, 1891
REYNOLDS WILLIAM	Feb. 5, 1897
ROADS SAMUEL jr.	May 6, 1892
Rose Stephen C.	July 9, 1892
TREFRY WM. D. T.	Mch. 30, 1894
Ware Benjamin P.	Mch. 19, 1891

Laundries.

Brown Sarah E. Mrs. Union c. Hooper
MARBLEHEAD LAUNDRY (E. M.
Beals), State, rear Lefavour's market.
See advt. at end of Marblehead.
Moy Sam Sing, 140 Washington

Lawn Mowers Sharpened, Etc.

BOWDEN T. J. & SON, Pleasant n. An-
derson. *See advt. at end of Marble-
head.*

Lawyers.

Fabens Frank L. 151 Washington
Fabens William C. Tucker
TREFRY WILLIAM D. T. School c.
Essex. *See advt. at end of Marblehead.*

Leather Remnants.

Collyer John, Rockaway
Lefavour Horace, Harding's lane
Martin John F. 12 Cowell n. Russell

WM. J. LEFAVOUR, **IVERS & POND, and VOSE & SONS' UPRIGHT**
AND GRAND PIANOS.
175 ESSEX STREET, - - SALEM, MASS.

Lime and Cement.

HUMPHREYS & TWISDEN, 1 Front.
See advt. at end of Marblehead.

Lobsters.

THORNER PHILIP A. 49 Prospect. *See advt. at end of Marblehead.*

Lumber Dealers.

GILBERT MOSES & SON, Lee. *See advt. at end of Marblehead.*

MARTIN JOHN S. & CO. Cliff foot Commercial. *See advt. at end of Marblehead.*

Machinists and Machine Repairers.

GOODWIN JOHN P. Stacey. *See page 847.*

Market Gardener.

Pecker Charles E. Swampscott road

Masons.

AERY THOMAS (stone), 23 Chestnut.
See advt. at end of Marblehead.

Allen William H. 16 Hooper
Cudihy John, 17 Commercial
Hammond John E. 14 Washington
Hartnett John, 25 Hawkes
Hayes Maurice, old Lynn road
Laskey James, Bessom
McCloskey Bernard, Atlantic ave. n. Chestnut

PEACH JOHN F. & CO. (stone), 29 Gregory. *See advt. at end of Marblehead.*

Reynolds Bartholomew F. Village
Smith Lorenzo N. Atlantic ave. n. Washington

Master in Chancery.

Fabens William C. Tucker

Medicines.

GOODWIN WILLIAM 3d, 104 Washington. *See page 847.*

GREGORY WILLIAM C. School c. Essex.
See advt. at end of Marblehead.

SHEPARD WILLIAM H. 98 Washington.
See page 847.

Milk Dealers.

Barry Margaret Mrs. Mt. Pleasant
Butman Joseph W. Devereux n. Smith
Chamberlain William H. Orne
Cronin Michael, Pleasant
Curtis Mason H. Green
Daniels Warren, Pleasant n. Ocean
Goodwin George A. 1 Pearl
Martin Benjamin F. 13 Green and 15 Mugford
Merritt Alfred S. Swampscott road c. West
Merritt Austin B. Pleasant n. Ocean
Peach Ezekiel R. Russell cor. Pond
Phillips William S. Pleasant n. Devereux
Ramsdell George H. Bassett
Trefry William T. Salem road
Wilson William L. Swampscott road c. Maple
Withum Samuel B. Cowell n. Back

Milliners.

Evans Lois Miss, 217 Washington
Harris Lelia S. Mrs. 124 Pleasant
Hawkes Mary J. Miss, 64 Washington
Hawkes Sarah E. Miss, 64 Washington
Hopkins Mary B. Mrs. 38 Pleasant
IMLAH MARY MRS. Pleasant c. School.
See page 846.
Snow Lizzie S. Miss, 135 Washington

Music Teachers.

Aborn William H. T. Harris
Bessom H. Clinton, Washington cor. Washington sq.
Breare Emma F. Mrs. 37 Mugford
Broughton Mary L. Mrs. 5 Bowden
Butman Harriet A. Mrs. Devereux n. Smith
Graves Ella C. Miss, 81 Washington
Main Francis W. 11 Prospect
Martin Sarah E. Mrs. Lookout ct.
Meader Edgar K. Lattimer
Peachey Lydia M. Mrs. Vine cor. Village
Regan Nellie M. Miss, Harding's lane
Stinson Katie F. Miss (violin), 8 Lee
Sweet Sarah J. Miss, Russell
Trefry William L. 101 Elm
Ware N. Harris, 28 High

Newspapers.

MARBLEHEAD MESSENGER, N. Allen
Lindsey & Co. publishers, 271 Washington. *See advt. at end of Marblehead.*
Wampum Belt, Litchman & Co. publishers, Dixie bldg. Front

Notaries Public.

Commissions generally renewed. Expire.
Coates William H. July 13, 1894
Nutting William jr. July 31, 1897
TREFRY WILLIAM D. T. April 13, 1894

Nurses.

Adams Sarah Mrs. 19 Circle
Cloon Mary A. Mrs. Union c. Hooper
Coleman Frances J. Mrs. Mugford
Cronk Hannah Mrs. Back
Fausell Johanna Mrs. Washington n. Prospect
Gilbert Ellen C. Miss, 8 Washington
Gilleo Charlotte Miss, 29 Franklin
Hammond Ellen Mrs. Lookout ct.
Hooper Abbie H. Mrs. Merritt
Hunson Mary A. Mrs. off Stacey
Knapp Mary G. Mrs. Waldron ct.
Pedrick Mary A. Mrs. 21 Reed
Phillips Etta G. Mrs. Lee
Sweet Jane Mrs. 22 Lee
Vincent Elizabeth C. Mrs. Front c. Glover
Vincent Ellen P. Mrs. 59 Front
Williams Mary Mrs. 24 Commercial

Oil Pedler.

Haynes Edwin S. 27 Summer

Oyster and Clam Dealers.

Lee Harry, 151 Pleasant
THORNER PHILIP A. 49 Prospect. *See advt. at end of Marblehead.*

FOR MATTRESSES AND BEDDING Go to PACKARD & CO.,
NEXT TO MECHANIC HALL.

Painters.

Arrington Walter R. 92 Washington
CASWELL & SHATTUCK, 25 Sewall opp.
School. *See advt. at end of Marblehead.*

Franks Charles, 43 Sewall
Wormstead Joseph S. State

Paints, Oils, Etc.

Arrington Walter R. 92 Washington
CASWELL & SHATTUCK, 25 Sewall opp.
School. *See advt. at end of Marblehead.*

Wormstead Joseph S. State

Paper Hangers.

CASWELL & SHATTUCK, 25 Sewall opp.
School. *See advt. at end of Marblehead.*

Patent Medicines.

BESSOM RICHARD, 79 Front. *See advt. at end of Marblehead.*

Peanut Vender.

Bacigalupo Giovanni B. Washington cor.
State

Perfumery.

GOODWIN WILLIAM 3d, 104 Wash-
ington. *See page 847.*
GREGORY WILLIAM C. School cor.
Essex. *See advt. at end of Marblehead.*
SHEPARD WILLIAM H. 98 Washington.
See page 847.

Periodicals.

Atkins Bros. 138 Washington
Goodwin William, 128 Washington
Graves Merrill H. 111 Washington
Symonds Henry O. 14 School

Physicians.

Ballard Peter J. (clairvoyant), 21 Nichol-
son hill
Deveraux Jane S. Miss (homœ.), 210
Washington
Eveleth Philemon, 137 Washington
Kittredge Joseph, 60 Pleasant
Morse Martin V. B. (homœ.), 23 Pleasant
Neilson William jr. Pleasant
Sanborn Perley L. 45 Pleasant

Piano Forte Tuner.

Bowden Russell, Mt. Vernon

Picture Dealer.

Graves Merrill H. 111 Washington

Pilot.

Perkins Stephen B. Front n. Franklin

Planing and Moulding Mill.

BOWDEN THOMAS J. & SON, Pleasant
n. Anderson. *See advt. at end of Mar-
blehead.*

Plumbers.

BOSTON BRANCH FURNITURE CO.
Pleasant n. depot. *See advt. at end of
Marblehead.*
DONOVAN & FIELD, Atlantic ave. cor.
Washington. *See advt. at end of Mar-
blehead.*

Poulterers.

Martin Benjamin F. 13 Green
Pitman Ebenezer A. jr. 8 Bowden

Poultry Dealer.

THORNER PHILIP A. 49 Prospect. *See
advt. at end of Marblehead.*

Printers.

LINDSEY N. ALLEN & CO. 271 Wash-
ington. *See advt. at end of Marblehead.*
LITCHMAN & CO. Dixie bldg. Front.
See advt. at end of Marblehead.

Produce.

GOLDTHWAIT DANIEL (wholesale and
retail), Smith c. Devereux. *See advt.
at end of Marblehead.*

Provisions.

Brown Frank, 159 Washington
Brown William & Co. 2 Pickett
Cole Samuel H. 28 South
Davis Bros. 216 Washington
Davis John E. Prospect c. Commercial
Fleet J. Edward. 60 Lee
Goss George S. Pleasant n. Bessom
Graves Joshua L. 10 Bowden
Haskell John H. 199 Washington
Knight Benjamin R. 30 Washington
Langley Harris S. 118 Washington
Langley Joseph H. 2 Washington cor.
Franklin
Lefavour Rufus H. State
McCleary Stuart F. Pleasant c. Washington
Masters George W. Front c. Glover
Murray Jeremiah C. & Co. 3 Essex cor.
School
Paine William B. Beacon n. Orne
Pierce Joseph, 10 to 14 Hooper
Snow Nathaniel H. 132 Washington
Thorne Philip L. 50 Washington cor.
Pickett

Real Estate Agents.

Bridge Robert C. 181 Washington
Conway John jr. Pearl opp. Mechanic
Hathaway D. R. & Son, Rechabite block,
room 5

Restaurants.

Aiken Bros. 18 Darling
Fisher John & Son, 12 State
Hubbard Michael J. Atlantic ave. n.
Washington
Knowland Thomas P. 78 Washington
Lillibridge B. D. & F. D. 129 Washing ton
McLain Fergus, 21 Lee
Magee James H. 17 Washington
RODGERS NELLIE J. MISS, Gregory
Block, School. *See advt. at end of
Marblehead.*

Tucker Annie G. Mrs. 72 Washington
Twiss Edward N. 133 Washington
Wetherell & Nye, Fort Sewall Cafe, Front
c. Franklin

Roofer.

USHER EDWARD M. 8 Mt. Vernon. *See
advt. at end of Marblehead.*

Sailmakers.

Gilbert John G. 2d, Gilbert's whf.

WM. J. LEFAVOUR, AGENT FOR THE "STANDARD" SEWING MACHINE. 175 ESSEX STREET, SALEM.

Gilbert Thomas, Gilbert's whf.
Graves Philip E. Tucker's whf.

Saws Set and Filed.

BOWDEN T. J. & SON, Pleasant n. Anderson. *See advt. at end of Marblehead.*

School Furniture.

WHITCOMB A. G. 73 Fulton, Boston.
See page 974.

Schools.

See Teachers.

Seedsman.

Gregory James J. H. (wholesale and retail), 57 Back

Sewing Machine Repairer.

GOODWIN JOHN P. Stacey. *See page 847.*

Shafting and Pulleys.

GOODWIN JOHN P. Stacey. *See page 847.*

Shoes.

See Boots and Shoes.

Stables.

See also Hackmen.

Doolan Patrick F. (livery and boarding), Marblehead Neck

PORTER JOHN O. (hack and livery), 5 and 7 Atlantic ave. *See back cover.*

Ware & Rose, Clifton House

Stationery.

Graves Merrill H. 111 Washington

Symonds Henry O. 14 School

Steam Piping, etc.

GOODWIN JOHN P. Stacey. *See page 847.*

Stone Contractors.

See Masons.

AERY THOMAS, 23 Chestnut. *See advt. at end of Marblehead.*

PEACH JOHN F. & CO. 29 Gregory. *See advt. at end of Marblehead.*

Stoves and Tinware.

BOSTON BRANCH FURNITURE CO. Pleasant n. depot. *See advt. at end of Marblehead.*

Doane Elisha C. 120 Washington

DONOVAN & FIELD, Atlantic ave. c. Washington. *See advt. at end of Marblehead.*

Tailors.

Marr John, 79 Washington

Noon Hugh, 8 Lee

Rafferty Michael, Tucker

Steele E. J. & Son, 110 Washington

Teachers.

Deveraux Helen Miss (Kindergarten), Grader's blk. Pleasant

Swett Sarah J. Miss (music and painting), Russell

Teamsters.

Eustis Bros. 43 Pond

GOODWIN BENJAMIN F. Doak's lane off Orne. *See advt. at end of Marblehead.*

Hiller Richard C. 27 Waldron

Murray William, 34 Commercial

Paine's Marblehead express, Pleasant n. Spring

Woodfin Bros. Pleasant n. Spring

Tea Store.

BOSTON BRANCH GROCERY AND TEA STORE (J. H. Homan & Co.), Rechabite blk. *See page 846.*

Telegraph (Western Union).

Girdler Stacey's, 9 Pleasant

Telephone Office.

W. C. GREGORY'S drug store, School c. Essex

Toilet Articles.

GOODWIN WILLIAM 3d, 104 Washington. *See page 798.*

GREGORY WILLIAM C. School c. Essex. *See advt. at end of Marblehead.*

SHEPARD WILLIAM H. 98 Washington. *See page 847.*

Trial Justices.

Fabens William C. Tucker

Nutting William jr. 25 Circle

Undertakers.

Coffin Samuel, Front

Stacey William, 57 Washington

Sweet Horace W. C. 158 Washington

Variety Stores.

Chipman James A. 80 Front

Kiernan Francis, 46 Commercial

LeMaster George jr. Marblehead Neck

Phillips Joseph S. Pleasant c. Bessom

Vegetables and Fruits.

GOLDTHWAIT DANIEL, Smith cor. Devereux. *See advt. at end of Marblehead.*

Wall Papers.

Arrington Walter R. 92 Washington

CASWELL & SHATTUCK, 25 Sewall opp. School. *See advt. at end of Marblehead.*

Watchmakers.

See Jewellers and Watchmakers.

Water and Gas Piping.

BOSTON BRANCH FURNITURE CO. Pleasant n. depot. *See advt. at end of Marblehead.*

DONOVAN & FIELD, Atlantic ave. c. Washington. *See advt. at end of Marblehead.*

Wheelwrights.

Goodwin Francis H. Goodwin's ct.

Southward Samuel S. rear 258 Washington

Wood Dealers.

See Coal and Wood.

Wood (kindling).

Stone Joseph W. 76 Washington

W. C. PACKARD & CO., DELIVER ALL GOODS FREE, THROUGH ESSEX COUNTY.

TOWN OF MARBLEHEAD.

Officers.

Selectmen.—William H. Coates, *chairman*, James N. Parker, Francis Boardman, William L. Hooper, Henry C. Sparhawk. Regular meetings of the Board are held on the first Thursday evening of each month. The Selectmen are also beach committee.

Town Clerk.—Stephen C. Felton; office hours 9 to 12, and every evening except Saturday, from 7½ to 9.

Town Treasurer.—William Gilley; office at Marblehead Savings Bank.

Collector of Taxes.—William Stacey.

Assessors.—William H. Coates, William F. Nutting.

Registrars of Voters.—Samuel R. Adams, Stephen P. Hathaway jr., Richard Ramsdell; Stephen C. Felton, *ex-officio*.

Auditing Committee.—Albert H. Winslow, Thomas Ingalls jr., George H. Thorburn.

Cemetery Committee.—Richardson Knowland, William H. Coates, William Gilley, Richard B. Brown, William H. Brown.

Water Commissioners.—Robert C. Bridge, William Reynolds.

Trustees of Abbot Public Library.—Nathan P. Sanborn, *chairman*; Daniel Appleton, Jonathan H. Orne, William D. T. Trefry, Samuel Roads jr., Henry A. Potter.

Constables.—Henry W. Spear, David H. Quinn, John T. Lecraw, Eleazer E. Atwood, William H. Frost.

Police.—Benjamin F. Russell, *chief*; Robert P. Felton, David H. Quinn, Henry W. Spear, Francis S. Doliber.

Special Police.—Horace Broughton, Abiel S. Roads, Charles P. Noyes, William H. Frost, John Bartlett, 2d.

Fence Viewers.—Stephen C. Felton, William Gilley, William H. Brown.

Field Drivers.—Francis Kiernan, Richard F. Swasey, William H. Goodwin, Daniel Goldthwait, Thomas Barry 2d.

Superintendent of Streets.—Richard Goss.

Surveyor of Lumber.—Moses Gilbert.

Measurer of Wood and Bark.—John S. Martin.

Milk Inspector.—William C. Winslow.

Sealer of Weights and Measures.—Horace B. Usher.

Undertakers.—Samuel Coffin, Richard G. Sinclair, Horace W. C. Sweet, William Stacey, Timothy E. O'Brien.

Janitor of Abbot Hall.—Horace B. Usher.

Board of Health.—Richardson Knowland, *chairman*; Thomas Swasey, Girdler Stacey, Benjamin F. Russell, Frank Ramsdell. Regular meetings first Wednesday evening of each month.

Overseers of the Poor.—John C. Hamson, *chairman*; Samuel Gale, Joseph Pierce, Daniel Peach, Reuben A. Nichols. Regular meetings first Thursday evening of each month. The almshouse is located on Vine street. Superintendent of almshouse, Franklin Williams.

Firewards.—Isaac Atkins, *chairman*; Benjamin F. Martin 2d, *clerk*; Frank L. Wadden, Joseph W. Collier, Nathaniel High.

Park Commissioners.—Horace Cloon, Walter R. Arrington, John M. A. Snellen.

Fire Department.

Chief Engineer.—Isaac Atkins.

Assistants.—Frank L. Wadden, Joseph W. Collyer, Horace L. Chapman, Nathaniel High, Benjamin F. Martin 2d.

FIRE COMPANIES.

Marblehead Steam Fire Engine Co. No. 1, School st. Hervey P. Stacey, engineer; John T. Smith, fireman; Benjamin Holden, driver.

Col. Wm. R. Lee Steam Fire Engine Co. No. 2, School st. Frank Ramsdell, engineer; John T. Smith, fireman; Benjamin Holden, driver.

Gerry Hose Co. No. 3, State st. Foreman, Horace M. Martin; clerk, Arthur H. Ballard; treas., Augustus L. Atkins.

M. A. Pickett Hose Co. No. 4, Franklin st. Foreman, John S. Smethurst; clerk, Charles C. Freeto; treas., Edward Thompson.

Washington Hook and Ladder Co. No. 1, Washington st. Foreman, John A. Martin; clerk, Charles F. Bartlett; treas., Frank Vincent.

Liberty Hose Co. No. 1, Town Hall, Washington st. Foreman, William R. Proctor; clerk, Benjamin A. Sparhawk; treas., Edward T. Humphrey.

Progress Horse Hose Co. No. 2, School st. Foreman, Charles H. Knight; clerk and treas., Lewis C. Hamson; driver, Lewis D. Nevers.

WM. J. LEFAVOUR, SELLS PIANO STOOLS, COVERS, MUSIC AND BOOKS. 175 ESSEX STREET, SALEM.

School Committee.

Chairman.—William D. T. Trefry.

Secretary.—William Gilley.

Thomas W. Tucker, James C. Graves, Isaac W. Mason jr., Philemon Eveleth, Lawrence E. Kiely, William T. Litchman, Rachel F. Humphrey. Regular meetings on the first Tuesday evening of each month.

Truant Officers.—Benjamin F. Brown 3d, David H. Quinn.

Public Schools and Teachers.

HIGH, Pleasant st., Frederic L. Sawyer, principal; Sarah R. Goodwin, Kate W. Nash, assistants.

STORY GRAMMAR, Elm st., Frank L. Keith, principal; Lizzie M. Knight, Mary E. Brown, Lucretia S. Ireson, Maria L. Bates, Lizzie H. Coffin, Marcia M. Selman, assistants.

GERRY GRAMMAR, High and Back sts., Caroline Newhall, principal; Harriet P. Prichard, Amy K. Prentiss, assistants.

SEWALL GRAMMAR, Spring st., Mary E. Graves, principal; Ellen T. Green, Eliza H. Ramsdell, ssistants.

FARMS, Harriet L. Shirley.

BARNARD PRIMARY, Barnard st., Mary E. Bray.

GLOVER PRIMARY, Glover st., Carrie E. Merritt.

LEE PRIMARY, Lee st., Lucy W. Davis.

MARCHANT PRIMARY, Barnard st., Abbie B. Savory.

MUGFORD PRIMARY, Mechanic Square, Maria L. Martin.

HOLYOKE PRIMARY, Mechanic Square, Mary L. Pedrick.

ORNE PRIMARY, Orne st., Rebecca T. Goodwin.

SEWALL PRIMARY, Sewall st., Martha E. Goodwin.

TUCKER PRIMARY, Hawkes st., Mary F. Looney.

WASHINGTON PRIMARY, Hawkes st., Susan E. Hammond.

Teacher of music, James W. Calderwood.

Churches.

FIRST BAPTIST, Pleasant st.; organized, 1810. Pastor, Francis S. Bacon. Deacons, William D. Hammond, James D. Clothey, Thomas Doliber, Charles M. Trefry. Superintendent of Sunday School, William W. Main. Sexton, Samuel Coffin. Clerk, Moses Peachey.

FIRST CONGREGATIONAL (Trinitarian), Washington street; organized Aug. 13,

1864. Pastor, S. Linton Bell; settled Feb. 28, 1884. Superintendent of Sunday School, Benjamin Savory. Clerk, Daniel Appleton. Treasurer, N. P. Sanborn. Sexton, William Stacey.

ST. MICHAEL'S EPISCOPAL CHURCH, Summer street; parish organized 1707. Present church built A. D. 1714. Rector, John L. Egbert. Clerk, Samuel Roads jr. Treasurer, William Gilley. Collector, Jos. B. Atkins. Wardens, Ezekiel Russell, William D. T. Trefry. Vestrymen, Thomas Appleton, Thomas T. Lyon, Richard L. T. Evans, Haskell E. Knowland, John W. Blaney, James H. Slee, William C. Fabens, Joseph B. Atkins. During the winter and spring of 1888, this ancient and historic church was greatly improved and most handsomely adorned, and rendered even more historic and interesting, by having placed within it, beautiful memorials and elegant gifts; among them a handsome stained glass window, representing Moses descending from Mt. Sinai with the Tables of the Law, presented by the members of the Massachusetts Senate of 1888, at the reopening of the church, April, 18, through President Halsey J. Boardman, in the presence of a very large congregation and the assembled Senate. During the 180 years or more of the existence of the parish, it was never in a more flourishing and prosperous condition than now.

METHODIST EPISCOPAL CHURCH, Summer street, organized 1790, by Jesse Lee. Pastor, J. F. Mears, appointed April, 1889. Superintendent of Sunday School, Albert F. Morris. Sexton, John N. C. Knight.

ROMAN CATHOLIC CHURCH, "Star of the Sea," Rowland c. Prospect street. Pastor, William Shinnick, settled 1886. Superintendents of Sunday School, Sisters of Charity. Sexton, Timothy E. O'Brien.

SECOND ADVENT CHRISTIAN CHURCH, No. 42 Pleasant street; organized 1872. Pastor, E. N. Hinckley. Secretary, Mrs. Emily Carrigan. Treasurer, Mrs. Frances E. Ramsdell. First Deacon, William F. Clark. Second Deacon, J. S. Doane. Superintendent of Sunday School, J. S. Doane.

UNITARIAN, Mugford street; organized 1716. No settled pastor. Clerk, Thomas W. Tucker. Superintendent of Sunday School, Charles H. Goodwin. Sexton, Frank R. Chapman.

FIRST UNIVERSALIST, Watson cor. Pleasant; organized 1836. No settled pastor. Clerk, Benjamin Cole jr. Superintendent of Sabbath School, Joseph B. Hooper. Sexton, Richard G. Sinclair. Services at 2.30 p. m. Sunday school at 1 p. m.

GLENWOOD STOVES AND RANGES W. C. PACKARD & CO.
281 ESSEX STREET, SALEM.

SOCIETIES, INSTITUTIONS, COMPANIES, ETC.

1. Abbot Hall.
2. Ancient Order of United Workmen.
- 3-5. Banks.
- 6 10. Boat Clubs.
11. Clifton Heights Casino Corporation.
12. Essex Club.
13. Excelsior Drum Corps.
14. Fraternal Circle.
15. Grand Army of the Republic.
16. G. A. R., Woman's Relief Corps.
17. Harrison Club.
18. Hibernian Friendly Society.
- 19-20. Improved Order of Red Men.
21. Independent Order of Good Templars .
22. Knights of Pythias.
23. Knights of the Golden Cross.
24. Legion of Honor.
25. Lyceum Hall Association.
26. Marblehead Academy.
27. Marblehead Board of Trade.
28. Marblehead Building Association.
29. Marblehead Co-operative Bank.
30. Marblehead Female Humane Society.
31. Marblehead Gas and Electric Light Co.
32. Marblehead Gun Club.
33. Marblehead Improvement Association.
34. Marblehead Land Company.
35. Marblehead Light Infantry.
36. Marblehead Musical Association.
37. Marblehead Seamen's Charitable Society.
38. Marblehead and Swampscott Farmer's Club.
39. Marblehead Water Company.
40. Masons.
41. Mugford Association.
- 42-43. Odd Fellows.
- 44-45. Order of Iron Hall.
46. Order United American Mechanics.
47. People's Five Year Benefit Order.
48. Pilgrim Fathers.
49. Royal Arcanum.
50. Samaritan Tent of Rechabites.
51. Sons of Temperance.
52. Sons of Veterans.
53. Temperance League.
54. Unitarian Dorcas Society.
55. Veteran Minute Men.
56. Woman's Christian Temperance Union.
57. Young Men's Catholic Temperance Society.
58. Young Men's Christian Association.

Abbot Hall.

1. Washington street on the Common. This building contains the Abbot Public Library, the town offices, and a public hall for lectures, etc. The trustees of the library are Nathan P. Sanborn, *chairman*, Daniel Appleton, *secretary*, Jonathan H. Orne, Wm. D. T. Trefry, Henry A. Potter, Samuel Roads jr. Librarian, Mrs. Mary G. Brown. Assistant Librarian, Mrs. Sarah E. Gregory. Janitor of Abbot Hall, Horace B. Usher. Number of volumes, 9100. The library is open on Tuesdays, Wednesdays, Fridays and Saturdays from 2 to 5, and 6 to 8 p. m. Saturday evenings open until 9. Several fine and beautiful paintings have been placed in the reading room, among which are:—"Yankee Doodle," or "The Spirit of '76," by Willard, donated by the late Gen. John H. Devereux of Ohio; "The Woman of Samaria," donated by Mrs. Hannah Stevenson of Boston; "The Wreck," by Webber, donated by Thomas Appleton of Marblehead. "Crossing the Banks," by Norton, and "William the Silent, disposing of the crown jewels to carry on the war of the Netherlands," by Jacquand, donated by Hon. J. J. H. Gregory.

2. ANCIENT ORDER OF UNITED WORKMEN, COLUMBIA LODGE, No. 37. Organized Apr. 24, 1882. Meetings are held the second and fourth Thursday evenings of each month in Mugford Hall. Officers are elected annually at last meeting in December. Richard B. Morse, Master Work-

man; William L. R. Bassett, Recorder; John W. Goodwin, Financier; William H. Shepard, Receiver.

Banks.

3. MARBLEHEAD NATIONAL BANK, Washington street; chartered 1804. Capital, \$120,000; surplus, \$25,000. President, John F. Harris; Directors Samuel Sparhawk, Henry A. Potter, John F. Harris, John Pitman, Elbridge Brown, Samuel H. Brown jr., John B. Ingalls; Cashier, William Reynolds. Discount Tuesday evenings. Bank hours 8 A. M. to 1 P. M.

4. MARBLEHEAD SAVINGS BANK, Washington street; chartered, 1871. President, Nathan P. Sanborn; Vice Presidents, Moses Gilbert, Thomas Appleton, Henry A. Potter, William Reynolds; Clerk, Everett Paine; Treasurer, William Gilley; Committee of Investment, N. P. Sanborn, Henry A. Potter, Moses Gilbert, William Reynolds, Samuel D. Smith. Trustees, N. P. Sanborn, Thomas Appleton, Henry A. Potter, William Reynolds, Stephen Hathaway, Moses Gilbert, John G. Broughton, William Gilley, Everett Paine, John S. Martin, Thomas Ingalls, John Conway, John C. Hamson, Thomas W. Tucker, Stephen P. Hathaway jr., Jonathan H. Orne, John B. Ingalls, Robert C. Bridge, Samuel D. Smith, James N. Parker.

Deposits begin to draw interest on the first day of February, May, August and November. Dividends declared and pay-

WM. J. LEFAVOUR, TUNER AND REPAIRER OF PIANOS AND ORGANS. 175 ESSEX STREET, SALEM.

able May 1st and November 1st. Bank hours 9 A. M. to 12 M. daily, and on Saturdays 6 P. M. to 8 P. M.

5. NATIONAL GRAND BANK. Hooper st.; chartered, Dec. 15, 1864; charter renewed, Dec. 15, 1884. Capital, \$120,000; surplus, \$24,000. President, David K. Phillips; Directors, David K. Phillips, Leonard H. Phillips, William Humphreys, Moses Gilbert, N. P. Sanborn; Cashier, Everett Paine. Discount Mondays and Thursdays. Bank hours 8 A. M. to 1 P. M.

Boat Clubs.

6. CORINTHIAN YACHT CLUB. Organized July 7, 1885. Meetings are held the first Wednesday of July, August and September, at Club house, Marblehead Neck. Officers are elected at the annual meeting in Boston, second Wednesday in January. Commodore, Benj. W. Crowninshield; Vice Commodore, C. H. W. Foster; Secretary, Everett Paine; Treasurer, John B. Rhodes.

7. EASTERN YACHT CLUB; house at Marblehead Neck. Officers for 1890. Commodore, Alanson Tucker; Rear Commodore, David Sears; Vice Commodore, F. Gordon Dexter; Secretary, Edward Burgess; Treasurer, P. J. Jackson jr.

8. PLEON YACHT CLUB. Organized Apr. 2, 1887. Officers are elected annually. William I. Palmer of Winchester, Commander; Stephen Sleeper, Vice Commander; Frank O. Poole of Somerville, Secretary; Fred B. Litchman of Marblehead, Treasurer.

9. BAY VIEW BOAT CLUB. Organized July 5, 1882., incorporated Jan. 31, 1887. Meetings are held the first Tuesday of each month at Bay View Club House. Officers are elected semi-annually in March and September. James A. Chipman jr., Pres.; Fred W. Trasher, Vice Pres.; Henry C. Sparhawk, Secy.; George H. Thorburn, Treas.

10. MARBLEHEAD BOAT CLUB. Organized May 1, 1878. Meetings are held every Sunday at boat house Cliff street. Officers are elected semi-annually. Philip McCaigue, President; John P. Bauer, Rec. Sec.; John E. Kiernan, Fin. Sec.; Timothy E. Kiernan, Treas.

11. CLIFTON HEIGHTS CASINO CORPORATION. Organized Dec. 9, 1886. Meetings are held at the call of the President at the Casino. Officers are elected the first Monday in July. W. H. Shuman, President; A. L. Swindlehurst, Clerk and Treasurer.

12. ESSEX CLUB. Organized 1879. Meetings are held the first of every month at corner School and Essex streets. Officers are elected annually in January. Presi-

dent, Calvin K. Brown; Secretary, William H. Davis; Treasurer, Capt. John Cole.

13. EXCELSIOR DRUM CORPS. Organized Feb. 22d, 1882. Meetings are held Wednesday and Friday evenings, at Drum Corps room on Back street. Leader Frank Lamson; Sergeant, William H. Harris; Secretary, Arthur M. Osgood.

14. FRATERNAL CIRCLE, M. A. PICKETT LODGE. Instituted Jan. 30, 1890. Meetings are held the second and fourth Thursdays of every month at Odd Fellows' Hall. Officers are elected semi-annually. Thomas Loham, Pres.; Daniel C. Brown jr., Secy.; Howard W. Phillips, Treas.; William Stacey, Past Pres.

15. GRAND ARMY OF THE REPUBLIC, John Goodwin jr., Post 82, organized March 31, 1869. Meetings are held every Monday evening at Gregory's Hall, School st. Officers are elected annually. Richard B. Brown, Commander; William D. Gregory, Senior Vice Com.; Robert Walsh, Junior Vice Com.; John Anderson, Adj.; John B. Graves jr., Q. M.; John Clothey, Chaplain.

16. G. A. R. WOMAN'S RELIEF CORPS, No. 23, John Goodwin jr. Post, G. A. R., organized March 28, 1885. Meetings are held the first and third Saturday evenings in each month at Gregory's Hall, School street. Officers are elected annually in January. Mary J. Atkins, President; Elizabeth D. Blackler, Vice President; Lizzie B. Whitman, Secretary; Elizabeth E. Reynolds, Treasurer.

17. HARRISON CLUB. Joseph Martin, President; Albert H. Rodgers, Secretary; Frederick Forness, Treasurer. Rooms over 111 Washington street; open every day.

18. HIBERNIAN FRIENDLY SOCIETY, organized Dec. 5, 1858. Meetings are held the first Wednesday in each month at Hibernian Hall. Officers are elected semi-annually. Lawrence E. Kiely, President; Timothy E. O'Brien, Vice President; Bernard McCloskey, Secretary; John Callahan, Treasurer.

19. IMPROVED ORDER OF RED MEN, Manataug Tribe, No. 1, organized Aug. 1, 1872. Meetings are held every Tuesday evening at Rechabite Hall. James F. Litchman, Prophet; Daniel C. Brown, jr., Sachem; William H. Coates, Chief of Records; Josiah N. Green, Keeper of Wampum.

20. IMPROVED ORDER OF RED MEN, DEGREE OF POCAHONTAS, Pocahontas Council, No. 1, organized May 12, 1885. Meetings are held every Friday evening in Rechabite Hall. Officers are elected semi-annually. Pocahontas, Margaret E. Scavey; Wenonah, Mary E. Marden; Pro-

W. C. PACKARD FURNITURE AND CARPET CO.,
261 ESSEX STREET, next to Mechanic Hall.

phetess, Mary O. Cloutman; Powhatan, William T. Adams; Keeper of Records, Mary A. Cloutman; Keeper of Wampum, Kate L. Widger.

21. INDEPENDENT ORDER OF GOOD TEMPLARS, Gov. Long Lodge, No. 77, organized Dec. 1, 1881. Meetings are held every Tuesday evening. Officers are elected quarterly. Arthur L. Brown, C. T.; Esther H. Roads, V. T.; Florence Gilley, Secretary; Lullie Mason, Treasurer.

22. KNIGHTS OF PYTHIAS, Neptune Lodge, No. 31, organized Mar. 28, 1870. Meetings are held every Friday evening at Gregory's Hall, School street. Officers are elected semi-annually in December and June. William W. Main, C. C.; Joseph P. Graves, V. C. C.; John Quiner, K. of R. and S.; John Lancey, M. of E.; Benj. V. Bessom, Prelate; Thomas Phillips, M. of F.; Elbridge H. Girdler, P. C.

23. KNIGHTS OF THE GOLDEN CROSS, Seaside Commandery, No. 62, organized 1879. Meetings are held third Tuesday of each month at Mugford Hall. Officers are elected semi-annually. William W. Main, N. C.; Elbridge H. Girdler, V. N. C.; S. R. Thayer, K. of R., William Reynolds, Treasurer.

24. LEGION OF HONOR, Gerry Council, No. 44, organized 1878. Meetings are held the second and fourth Tuesday of each month at Odd Fellows' Hall. Officers are elected annually in January. Commander, William P. Chapman; Vice Commander, Frank H. Stevens; Secretary, William T. Litchman; Collector, Augustus Stevens; Treasurer, George R. Church.

25. LYCEUM HALL ASSOCIATION, incorporated Feb. 22, 1844. Meetings are held annually on the first Monday in April, at Lyceum Hall. Officers are elected at annual meeting. President, Martin V. B. Morse; Secretary and Treasurer, William S. Stanley; Trustees, Hooper R. Goodwin, Walter R. Arrington, Franklin Hawkes, Knott V. Martin, Lewis Carroll; Martin V. B. Morse, ex officio; William S. Stanley, ex officio.

26. MARBLEHEAD ACADEMY. This institution was chartered in 1792. The use of the academy building on Pleasant street has been granted, by the Trustees, to the town, freely, for the purposes of the Marblehead High school. An ample reference library is also maintained by the Trustees for the use of the pupils, and the building is kept in repair and insured by them. Trustees: N. P. Sanborn, President; Daniel Appleton, Secretary; William Reynolds, Treasurer.

27. MARBLEHEAD BOARD OF TRADE, organized May 16, 1888. Meetings are held the second and fourth Thursday evenings of each month at Abbot Hall. Officers are elected the second Thursday in May. Nathan P. Sanborn, President;

Knott V. Martin, William S. Stanley, Vice Presidents; Albert H. Winslow, Secretary; William Reynolds, Treasurer; Executive committee, Nathan P. Sanborn, Henry O. Symonds, Everett Paine, Joseph Martin, Henry F. P. Wilkins.

28. MARBLEHEAD BUILDING ASSOCIATION, incorporated Dec. 10, 1889. Officers are elected annually. Thomas W. Tucker, President; Knott V. Martin, Vice President; Benjamin J. Lindsey, Secretary; William Reynolds, Treasurer.

29. MARBLEHEAD CO-OPERATIVE BANK, chartered May 5, 1886. Meetings are held the first Thursday of each month, at 8 P. M., at Town Hall. Officers are nominated first Thursday in April, elected first Thursday in May. President, Jonathan Cole; Vice President, Henry O. Symonds; Secretary and Treasurer, Benjamin Cole jr. Directors, Knott V. Martin, M. V. B. Morse, Jonathan Cole, Frank Millett, Benj. Cole jr., William F. Paine, Henry C. Millett, Jos. B. Hooper, Henry O. Symonds, William T. Litchman, John Lancey, John B. Ingalls, Joseph Gregory, Walter R. Arrington, Thomas Swasey. New series of shares issued in November and May.

30. MARBLEHEAD FEMALE HUMANE SOCIETY, organized November, 1816; incorporated Jan. 1848. Meetings are held first Tuesday of each month, at houses of officers and committee. Officers are elected at annual meeting in October. Directress, Mrs. Mary A. Turner; Treasurer, Mrs. Eliza A. Hawkes; Secretary, Mrs. Mary L. Goldthwait. It has a standing committee of twelve ladies.

31. MARBLEHEAD GAS AND ELECTRIC LIGHT Co., organized 1855. W. Elliott Fette, President; L. A. Wyman, Secretary and Treasurer; W. E. Fette, R. J. Monks, Edward Jones, William Humphreys, William E. Ford, Directors; W. E. Fette, Agent; C. R. Dinsmore, Superintendent. Office at Odd Fellows' block, Pleasant street. Officers elected annually.

32. MARBLEHEAD GUN CLUB. Meetings are held the first Wednesday in each month, on Back street. Officers are elected annually in March. Edward M. Usher, President; Isaac S. Freeto, Secretary and Treasurer.

33. MARBLEHEAD IMPROVEMENT ASSOCIATION, organized April, 1881. Officers are elected annually in April. M. V. B. Morse, President; William Reynolds, Treasurer; Judson C. Sanford, Secretary.

34. MARBLEHEAD LAND COMPANY. J. C. Sanford, Treasurer; N. Allen Lindsey, Agent.

35. MARBLEHEAD LIGHT INFANTRY, re-organized in 1884 from Sutton Light Infantry without break in charter (1809). Meetings are held every Monday evening at Armory Hall, Rechabite building.

WM. J. LEFAVOUR, SELLS VIOLINS, GUITARS, CORNETS, FLUTES, BANJOS, SHEET MUSIC, BOOKS, STRINGS, ETC. 175 ESSEX STREET, SALEM.

Captain, William B. Potter; 1st Lieut., Frank A. Graves; 2d Lieut., Charles H. Snow; Treasurer, W. B. Potter; Clerk, Herbert L. Glass.

36. MARBLEHEAD MUSICAL ASSOCIATION, organized 1858. Miss Maria T. Gardner, Secretary.

37. MARBLEHEAD SEAMEN'S CHARITABLE SOCIETY, organized 1831. Ezekiel Russell, President; John Cole, Secretary; Josiah N. Green, Treasurer; Colin McEachran, Joseph H. Atkins, R. Knowland, Ebenezer A. Pitman jr, Directors. Meetings of the Directors on the first Monday of each month. Officers elected annually in January.

38. MARBLEHEAD AND SWAMPSCOTT FARMERS' CLUB, organized Jan., 1881. Meetings are held Monday evenings, weekly, from October to May, at Hall, Beach Bluff Station. Officers are elected annually in January. President, William Miller; Vice Presidents, Benjamin P. Ware, Allen Rowe; Secretary, William S. Phillips jr.; Treasurer, A. Wesley Clough.

39. MARBLEHEAD WATER COMPANY. Works at Swampscott. Organized 1833. Meetings are held the first Wednesday of each month, at Boston. Officers are elected first Wednesday in May. President, Thomas Appleton of Marblehead; Directors, Thomas Appleton of Marblehead, Mr. Hall of Quincy, E. W. Bond of Springfield, E. R. Stickney of Boston; Treasurer, E. W. Bond; Clerk, E. R. Stickney.

Masonic.

40. PHILANTHROPIC LODGE, F. AND A. M., chartered 1760. Meetings are held the third Tuesday evening in each month at Gregory's Hall. Officers are elected annually in October. Emery Brown, W. M.; Stephen W. Power, S. W.; Benjamin Cole jr., J. W.; John Cole, Treasurer; Stephen P. Hathaway jr., Secretary.

41. MUGFORD ASSOCIATION, organized January 1, 1859; incorporated June, 1881. Meetings are held the first Thursday of each month at Mugford Hall. Officers are elected in January. President, Edward Thompson; Vice President, Fred B. Litchman; Recording Secretary, William T. Litchman; Financial Secretary, George W. Shepard; Treasurer, Benjamin F. Doe.

Odd Fellows.

42. ATLANTIC LODGE, No. 55, I. O. O. F., organized Nov. 24, 1844. Meetings are held every Wednesday, at Odd Fellows' Hall. Officers are elected in January and July. N. G., John H. Gilley; V. G., Richard E. Caswell; Recording Secretary, William T. Litchman; Financial Secretary, Nathaniel E. Lindsey; Treasurer, Franklin Millett.

43. UNITY LODGE, No. 10, DAUGHTERS OF REBEKAH, I. O. O. F., instituted March 17, 1870. Meetings are held the first and third Thursdays in each month at Odd Fellows' Hall. Officers are elected the third Thursday in December. N. G., Mary E. Smith; V. G., Mary H. Brown; R. S., Ella S. Phillips; P. S., Clara A. Bowden; Treasurer, Sarah E. Stevens.

44. ORDER OF IRON HALL, LOCAL BRANCH 343, organized April 6, 1886. Meetings are held the first and third Thursday evenings of each month, at Grader's Hall. Officers are elected annually in December. John Paine, Chief Justice; Reuben A. Nichols, Vice Justice; Phares H. Shirley, Accountant; Russell Bowden, Cashier.

45. SISTERHOOD OF IRON HALL, organized Feb. 21, 1888. Meetings are held the second and fourth Tuesday evenings of each month, in Atlantic Hall, Odd Fellows' Building. Officers are elected annually in February. Annie B. Stacey, Chief Justice; Rebecca P. Atkins, Vic, Justice; Lucretia S. Ireson, Accountante Melissa Marshall, Cashier.

46. ORDER UNITED AMERICAN MECHANICS, SAMUEL TUCKER COUNCIL, No. 20, organized Feb. 1, 1833. Meetings are held every Wednesday evening, in Rechabite Hall. Officers are elected semi-annually, in January and July. Frank Vincent, Counsellor; Elias White jr., Vice Counsellor; Joseph W. Coates, Recording Secretary; Frank Tucker, Financial Secretary; Benjamin A. Phillips, Treasurer.

47. PEOPLES' FIVE YEAR BENEFIT ORDER, BENJAMIN ABBOT COMMANDERY. Organized, 1889; meetings are held the second and fourth Friday evenings of each month in Atlantic Hall, Odd Fellows' Building. Edward M. Archibald, Commander; Julia A. Reynolds, Vice Commander; George H. Thorburn, Secretary; William Stacey, Treasurer.

48. PILGRIM FATHERS, JOHN GLOVER COLONY, No. 102. Organized December 16, 1887; meetings are held the first and third Thursday evenings of each month in Atlantic Hall, Odd Fellows' Building. Officers are elected semi-annually in June and December. Willard White, Governor; George H. Thorburn, Lieut. Governor; Isaac L. Brown, Secretary; Ebenezer A. Pitman jr., Treasurer.

49. ROYAL ARCANUM, ABBOT COUNCIL, No. 56. Organized Feb. 28, 1878; meetings are held the first and third Friday evenings of each month at Atlantic Hall. Officers are elected annually in January. Regent, Frank G. Osgood; Vice Regent, Wm. H. Stevens; Secretary, Wm. T. Litchman; Collector, Merrill N. Graves; Treasurer, George R. Church.

FURNITURE, CARPETS, W. C. PACKARD & CO.,
NEXT TO MECHANIC HALL.

50. SAMARITAN TENT OF RECHABITES. Organized Aug. 28, 1844; meetings are held every Thursday evening at Rechabite Hall. Officers are elected quarterly. William I. Proctor, C. R.; George Haynes, D. R.; William Gilley, R. S.; Thomas M. Goodwin, Treasurer.

51. SONS OF TEMPERANCE, WASHINGTON DIVISION, No. 3. Organized March 17, 1856. Meetings are held every Wednesday evening in Atlantic Hall, Odd Fellows' Building. Officers are elected quarterly. Charles C. Taylor, W. P.; Henry H. Taylor, W. A.; William Gilley, R. S.; William P. Proctor, P. W. P.

52. SONS OF VETERANS, CAPT. RICHARD PHILLIPS CAMP, No. 3. Organized June 3, 1882. Meetings are held every Tuesday evening in Grader's Hall. Officers are elected annually in January. Willard White, Captain; William F. Arrington, 1st Lieutenant; Charles N. Roberts, 2nd Lieutenant; George H. Clark, Chaplain; Calvin P. Pierce, 1st Sergeant; Benjamin A. Goodwin jr., Quartermaster.

53. TEMPERANCE LEAGUE. Organized Dec. 30, 1889. Officers are elected annually. President, John N. Osborne; Vice President, Walter M. Seavey; Secretary, James Nicholson; Treasurer, Colin McEachran; Financial Secretary, Joseph Martin.

54. UNITARIAN DORCAS SOCIETY, organized 1816. Meetings are held every Monday evening at private houses. Officers are elected in November. President, Mrs. Mary E. Goodwin; Vice President, Mrs. Mary K. Trefry; Treasurer, Mrs. Hannah J. Hathaway; Secretary, Mrs. Elizabeth J. Wormstead.

55. VETERAN MINUTE MEN. Organized Jan. 8, 1886. Meetings are held annually, the first Tuesday in April at old Town Hall, when officers are elected. President, Capt. Stuart F. McClearn; Vice Presidents, Benjamin L. Mitchell and William Goodwin; Secretary, Charles E. Winslow; Treasurer, Capt. Abiel S. Roads.

56. WOMAN'S CHRISTIAN TEMPERANCE UNION. Organized 1875. Meetings are

held every Monday evening in Atlantic Hall, Odd Fellows' Building. Mrs. Sarah E. Savory, President; Mrs. Rachel F. Humphrey, Secretary; Miss Carrie E. Merritt, Treasurer.

57. YOUNG MEN'S CATHOLIC TEMPERANCE SOCIETY. Organized March 12, 1882. Meetings are held every Thursday evening in Temperance Hall. Officers are elected semi-annually. Lawrence E. Kiely, President; Edward B. O'Brien, Vice President; William Ward, Secretary; Timothy E. O'Brien, Treasurer.

58. YOUNG MEN'S CHRISTIAN ASSOCIATION. Organized June 1, 1868. Meetings are held quarterly in March, June, September and December in Association Hall, No. 8 Hooper st. Officers are elected annually in September. Frank Broughton, President; Benjamin Savory, Rec. Secretary; N. P. Sanborn, Treasurer; James H. Norris, General Secretary.

Marblehead Post Office.

No. 11 Pleasant street

Postmaster, William A. Brown 2d. Assistant Postmaster, Daniel C. Brown jr.

Beach Bluff Post Office.

Postmaster, Allen W. Clough

Clifton Post Office.

Clifton depot.

Postmaster, Fred A. Chapman.

Nanepashemet Post Office.

Marblehead Neck.

Postmaster, George LeMaster jr.

Custom House.

MARBLEHEAD DISTRICT, for Marblehead, Swampscott, Lynn and Nahant. Location foot of Water street. Francis E. Pedrick, Collector, Marblehead. William H. Bartoll, Special Deputy Collector and Inspector, Marblehead. Charles H. Babb, Deputy Collector and Inspector, Lynn. Port of entry, Marblehead. Port of delivery, Lynn. Open for business 9 a. m. to 4 p. m.

WM. J. LEFAVOUR, SELLS VIOLINS, GUITARS, CORNETS, FLUTES, BANJOS, SHEET MUSIC, BOOKS, STRINGS, ETC. 175 ESSEX STREET, SALEM.

Marblehead National Bank,

WASHINGTON STREET, MARBLEHEAD, MASS.

CHARTERED, 1804.

INCORPORATED, 1865.

President.—JOHN F. HARRIS.

DIRECTORS.

JOHN F. HARRIS,

HENRY A. POTTER,

SAMUEL H. BROWN, Jr.

JOHN PITMAN,

JOHN B. INGALLS.

ELBRIDGE BROWN.

Cashier.—WILLIAM REYNOLDS.

BANK HOURS—8 A. M. TO 1 P. M. DAILY.

DISCOUNT TUESDAYS.

INCORPORATED, 1871.

Marblehead Savings Bank,

Washington Street, Marblehead, Mass.

President.—NATHAN P. SANBORN.

Treasurer.—WILLIAM GILLEY.

Committee of Investment.

NATHAN P. SANBORN,

HENRY A. POTTER,

MOSES GILBERT,

WILLIAM REYNOLDS,

SAMUEL D. SMITH.

Deposits begin to draw interest on the first days of February, May, August and November. Dividends declared and payable May 1 and November 1, in each year.

BANK HOURS, 9 A. M. to 12 M., and on Saturdays 6 to 8 P. M.

NATIONAL GRAND BANK,

Chartered, March 13, 1831.

National Bank, Dec. 15, 1864.

HOOPER STREET,

MARBLEHEAD, MASS.

Capital, \$120,000. Surplus, \$24,000.

President, DAVID K. PHILLIPS.

DIRECTORS.

DAVID K. PHILLIPS,

WILLIAM HUMPHREYS,

MOSES GILBERT,

LEONARD H. PHILLIPS,

N. P. SANBORN.

Cashier, EVERETT PAINE.

BANK HOURS—8 A. M. to 1 P. M., Daily. DISCOUNT—Mondays and Thursdays.

WILLIAM D. T. TREFRY,
Insurance Agent and Broker

ATTORNEY-AT-LAW.

GREGORY BUILDING, SCHOOL STREET,
MARBLEHEAD, MASS.

ESTABLISHED, 1833.

GEORGE W. BROWN,

(SUCCESSOR TO THOMAS BROWN.)

GLUE MANUFACTURER

Marblehead, Mass.

CASH PAID FOR ALL KINDS OF GLUE STOCK.

COAL! COAL! COAL!

JOHN S. MARTIN & CO.,

DEALERS IN

WOOD, COAL, BRICKS, LUMBER,
AKRON DRAIN PIPE, HAY AND STRAW, ALSO
GEORGE'S CREEK CUMBERLAND COAL.

Wharf, CLIFF ST., Foot of Commercial



Order Slates may be found at the stores of Wm. F. Cloon and Benjamin H. Blaney.

CHAPMAN & CO.'S
Freight and Express Line,
MARBLEHEAD & BOSTON,
 And All Points reached by Freight, Express
 or Steamship Lines

15 Devonshire & 77 Kingston St., Boston;
124 Pleasant St., Marblehead.

Agents and Forwarders for all the great Express Systems of the country. Prompt and Efficient Service Guaranteed, and satisfaction ensured. **TWO EXPRESS TRIPS** every day and **FREIGHT** each way daily. **Furniture and Piano Moving a Specialty. Baggage Transfer.**

AUGUSTUS P. FERGUSON,
Marblehead and Salem

EXPRESS.

ALL ORDERS PROMPTLY ATTENDED TO.

Slates at the stores of S. Gale, George Martin, R. Bessom, W. F. Cloon, N. H. Snow, John H. Haskell, B. F. Brown, in Marblehead; Richardson & Waters, Henry Hale, B. F. Hill, J. V. & J. Hanson, in Salem.

TWO TRIPS DAILY.

PERFUMERY!
THE LEADING EXTRACTS
 (Lubin's and Palmer's),
 FOR SALE BY THE OUNCE.
 Prescriptions Carefully Compounded.

WILLIAM C. GREGORY,
 APOTHECARY,
 Cor. School and Essex Streets Marblehead, Mass.

ICE CREAM PARLOR.

MISS NELLIE J. RODGERS

Having opened her New and Elegant

ICE CREAM PARLOR,

In Gregory Block is prepared to supply
ICES AND SHERBETS
 Of every flavor and the best quality.
The Choicest of Confectionery.
 Ices delivered at residences.
School Street, Marblehead.

Richard Bessom,
79 FRONT STREET, MARBLEHEAD.

GENERAL MERCHANDISE

WHICH MEANS A LITTLE OF EVERYTHING.

Stock Complete in all Lines and Fresh.
PRICES WAY DOWN.

LITCHMAN & CO.,
PRINTERS
AND PUBLISHERS.
 Dixie Building - Front St.
 MARBLEHEAD.

LIFE AND FIRE INSURANCE.
E. A. PITMAN Jr., J. P.,
 Representing the Safest and Best
 Companies, will place
Life & Fire Insurance
AT THE LOWEST RATES.
 ALSO, WILL AGT AS JUSTICE OF THE PEACE.
8 Bowden St., Marblehead.

HUMPHREYS & TWISDEN,

—DEALERS IN—



COAL of all Kinds.

HARD AND SOFT WOOD.

Lime and Cement. Wood Sawed and Split to Order.

No. 1 Front Street, Marblehead.

GREEN FRONT SHOE STORE,

The Oldest and most Reliable Shoe Store in Town, where can be found
a Full Assortment of

BOOTS, SHOES and RUBBERS

Remember the Green Front.

235 Washington Street, Marblehead.

Samuel Graves,

DEALER IN

Ready-Made

CLOTHING

HATS, CAPS,

—AND—

GENTS' FURNISHING GOODS

RUBBER GOODS,

TRUNKS AND UMBRELLAS.

171

WASHINGTON ST.;
MARBLEHEAD.



S. H. MARTIN,

—GROWER OF—

Seeds, Bulbs, Plants



Cut Flowers,

—AND—

Everlasting Flowers.

Floral Designs
Made to Order.

13 Green Street, - Marblehead.

SAMUEL CALE,

—DEALER IN—

GROCERIES,

FLOUR, GRAIN & DRAIN PIPE.

189 Pleasant Street,
MARBLEHEAD.

N. B. LINDSEY,



Manufacturer of
THE CELEBRATED
 Marblehead Hard Crackers,
 —AND—
NEW YORK CREAM BREAD.
BAKERY,
ANDERSON ST., MARBLEHEAD.

—ESTABLISHED 1872:—

The Marblehead Messenger.

THE ONLY LOCAL NEWSPAPER IN TOWN.

The MESSENGER presents the only Desirable Medium for reaching the people of Marblehead. Circulating as it does so largely in the homes, it compels the attention of dealers who wish to reach the reading and thinking people of the town. Its Circulation is entirely bona fide—it has no dead-head or free list, therefore it is doubly valuable. Advertising rates supplied on application.

Terms of Subscription only \$2.00 a year. Sent free by Mail or delivered without charge by Carrier to all parts of Marblehead.

STEAM JOB PRINTING.

The office of the MESSENGER is supplied with a thorough outfit of type and machinery, and makes a specialty of high class Commercial work.

N. ALLEN LINDSEY & CO.,
MARBLEHEAD, MASS.

DONOVAN & FIELD,
 Manufacturers and Dealers in
Stoves, Ranges
AND FURNACES.
 Tin Plate, Sheet Iron & Copper
WORKERS.
 Jobbing Promptly Attended to.
 Water and Gas Piping.
 Atlantic Ave cor. Washington st., Marblehead

THOMAS J. BOWDEN & SON,
 —MANUFACTURERS OF—
Bowden's
PATENT
 Heel Chamfering Machines,
 Glue Cutting Machines,
 Clothes Dryers, and
 Door and Window Screens.
 JIG & CIRCULAR SAWING, BRACKET
 MAKING, PLANING & TURNING.
 Lawn Mowers Repaired and Sharpened.
 Saws Set and Filed.
 PLEASANT ST., Near Brick Pond Reservoir,
 MARBLEHEAD.

MARBLEHEAD
LAUNDRY

E. M. BEALS, Proprietor.

All Work Done in a First Class Man-
ner and at Short Notice.

ALL HAND WORK.

STATE STREET,

Rear Lefavour's Market, Marblehead.

NATHAN P. SANBORN,
ARCHITECT
AND DESIGNER.

3 Bowden St., Marblehead.



JOHN COLE.

—DEALER IN—

Coal, Wood & Hay

All Kinds of Firewood.

Office, Bessom St., near freight depot
MARBLEHEAD, MASS.

JOHN F. PEACH & CO.,
STONE MASONS
And Contractors.

For Stone Work of All Kinds.

Grading, Excavating and Cellar Work.

29 GREGORY ST., MARBLEHEAD.

A. S. RAMSDELL,
CARPENTER and BUILDER.



SHOP:

Jersey Street.

Residence:

Graves' Court,

MARBLEHEAD.



G. E. Butterfield,

PROPRIETOR OF

The American House

It is the only hotel in town. It is centrally located near the depot, and has suitable
Accommodations for Transient or Permanent Guests.

Washington Street, Cor. Atlantic Ave., - Marblehead.

CASWELL & SHATTUCK,
 —DEALERS IN—
Paints, Oils, Glass,
VARNISHES, ETC.,

Wall Papers of all kinds. Painting, Pa-
 pering, Graining, Ornamenting, etc.

SEWALL STREET, MARBLEHEAD

LAMPRELL & MARBLE,
DECORATORS,
 Flag, Awning, Tent and Sail Makers,
 357 COMMERCIAL ST., BOSTON.

(Head of Lincoln Wharf.)
 Italian and Store Awnings, Tents, Boat Sails,
 Wagon Covers, Canvas Street Signs, Sackings,
 etc., manufactured. Campaign Flags, Mottoes,
 etc., furnished and put up. Flags of all nations,
 Bunting, Streamers and Tents for Sale or to Let.
 Medals awarded at Massachusetts Charitable
 Mechanic Exhibitions, 1865 and 1869 for Flags and
 Decorations. Decorations furnished and exe-
 cuted. Mourning Draperies always on hand.
 Chelsea and East Boston Ferry Horse Cars pass
 near by every few minutes.

FERRY TO THE NECK.

PHILIP B. TUCKER, Prop.



STEAM FERRY BOAT

—IN SUMMER.—

DORIES & FISHING LINES TO LET.

Tucker's Wharf,

Off Front Street, - Marblehead.

EDWARD M. USHER,

—AGENT FOR THE—

NEW ENGLAND FELT ROOFING COMPANY.

"BEE-HIVE" BRAND FELT ROOFING MATERIALS.

No 8 Mt. Vernon Street - Marblehead, Mass.

Also a HOISTING ENGINE to be let by the day or the job.



BENJ. F. GOODWIN,
Building Mover,

—AND—

HEAVY TEAMING.

Will move Boilers, Engines, Safes and
 Other Heavy Materials.

OFF ORNE STREET

MARBLEHEAD.

PETER B. CORTEE

BLACKSMITH

Blacksmithing and Jobbing of every description Neatly and Promptly done.

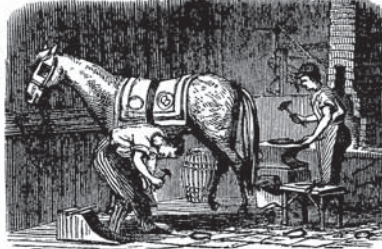

HORSESHOER

Horseshoeing a Specialty. Personal attention in all details.

COR. HAWKES STREET AND ATLANTIC AVENUE, MARBLEHEAD

Boston Branch Furniture Co.,
—DEALERS IN—

Household Furniture,

Carpets, Upholstery Goods, etc.

Upholstering and Making over Mattresses promptly attended to.

Also Plumbers, Sheet Iron, Tin & Copper Workers.

Estimates given on Steam, Water & Gas Fitting.

E. McArthur Jr. Manager,

Hathaway's Bl'k. Near B. & M. Depot, Marblehead.

Marblehead & Lynn EXPRESS,

S. Frank Chapman, - Proprietor.

LEAVES MARBLEHEAD AT 1 P. M.

LEAVES LYNN AT - 6 P. M.

Order Slate at W. F. Cloons, 86 Washington Street.

Residence, 112 Harris St., Marblehead

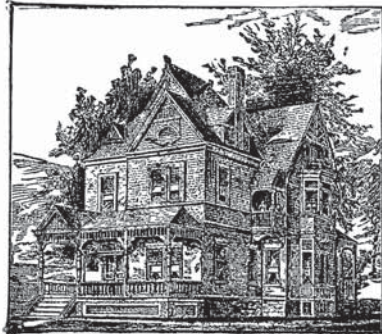

DOANE & HAMMOND, Carpenters, Builders,

•••AND CONTRACTORS•••

Jobbing in All Its Branches Promptly attended to.

Summit Court, - Marblehead.

• *LOCK BOX 462* •

Elisha Doane.

Fred E. Hammond.

WHOLESALE AND RETAIL PRODUCE.

DANIEL GOLDTHWAIT

•••Has at his Large Establishment•••

Poultry, Vegetables & Fruit

(Of most varieties)

(Of every kind, home grown or southern)

FRESH EGGS ALWAYS ON HAND.

ALL ORDERS CAREFULLY ATTENDED TO.

Smith cor. Devereux, Devereux Station, - Marblehead.

SALEM OBSERVER

* FINE BOOK AND JOB PRINTING. *

FINEST
WORK.

LOWEST
PRICES.



SATISFACTION
GUARANTEED.

ESTIMATES
GIVEN.

Our Facilities for Executing all kinds of Mercan-
tile and General Work are Unexcelled.

NEWCOMB & GAUSS, Props.

1 City Hall Avenue, Salem, Mass.

WE are well equipped for all . . .
classes of Book, Pamphlet and
. . . Paper Work. Call and see us . . .
. . . before placing your orders. . .

Observer Book AND Job Print
PRINTING
OF ALL KINDS
AT SHORT NOTICE AND LOW PRICES
No 1 City Hall Ave.
Salem, Mass.

NEWCOMB & GAUSS
PROPRIETORS AND PUBLISHERS OF
SALEM OBSERVER

WE make a Specialty of Fine . . .
WOOD-CUT PRINTING such as
. . . Bill-heads, Business Cards and . . .
. . . General Mercantile Work. . .