

# SALEM BUSINESS DIRECTORY.

Salem, Mass., is a railroad centre and port of entry; population, 32,000—80,000 within a circuit of five miles; best water in the state; forty miles of electric and horse railroad; electric light and power; good shoe manufacturing center; fine harbor and wharves; coal distributing point. The banking capital is large and the officers accommodating. Post office, telegraph and telephone service, conducted on business principles. The fire department is one of the best in New England. Excellent opportunities for building are offered on the line of the Boston & Maine Railroad. Steamboat line to Boston offers cheap rates for freight carrying. Good newspapers, good schools and excellent libraries. Room for men of enterprise and activity.

## Accountant.

FOSTER JOHN M. 256 1-2 Essex. *See page 1097.*

## Advertising Agents.

ANDREWS, MOULTON & JOHNSON, 141 Washington. *See page 1064.*

## Agents.

*See Claim Agents, Insurance Agents and Real Estate Agents.*

ANTHONY & CAMPBELL (Heat Detector Co.), 43 Lafayette. *See page 1151.*

## Agricultural Tools.

FOWLER & MORRISON, 215 Essex. *See page 1076.*

HALE HENRY & CO. 225 Essex. *See page opp. 524.*

HILL B. FRANK, 232 Essex. *See page 1132.*

## Ajax Liniment.

WHITTLESBY F. D. & CO. 416 Lafayette. *See page 1108.*

## Ammonia.

PEOPLE'S OIL CO. 1 Harrison ave. *See opp. page 98.*

SALEM CHEMICAL & SUPPLY CO. 2 Walter. *See opp. page 96.*

## Amusement Managers.

ANDREWS, MOULTON & JOHNSON, 141 Washington. *See page 1064.*

## Antique Glass.

REDDING, BAIRD & CO. 83 Franklin, Boston. *See page 32.*

## Antique Goods.

CASEY JAMES C. 78 Washington and 208 Derby. *See page 1160.*

## Antique Parlors.

HOWE FRANK L. 292 Essex. *See page 1178.*

Stickney Walter J. 135 Essex

## Apothecaries.

Brooks William A. 119 Lafayette  
COLONIAL, THE (J. D. C. Staniford), 66 Washington. *See page 1045.*

EDWARDS JOSEPH H. M. 120 Essex. *See page 1050.*

GAUDETTE PIERRE L. M. 122 Lafayette. *See page 1116.*

GEARON WILLIAM J. & CO. 128 Washington. *See page 14.*

HARTNETT DENNIS F. & CO. 124 Boston. *See page 1116.*

Hines F. E. & Co. 137 Essex

Luscomb William E. 232 Essex

NICHOLS THOMAS B. 178 Essex. *See front cover.*

O'SHEA CHARLES J. & CO. 134½ Boston. *See page 1117.*

PRICE C. H. & J. 226 Essex. *See page 2.*

Ropes George F. & Co. 214 Essex

SHAY THOMAS E. 117 Bridge. *See page 1117.*

SOUTH SALEM PHARMACY, 71½ Harbor. *See page 1116.*

Stickney George A. D. 119 Essex

TUDEBURY J. THOMAS, 410 Essex. *See page 1117.*

UPTON J. F. & CO. 80 Boston. *See page 14.*

UPTON & FRISBEE, 310 Essex. *See page 14.*

WEBB BENJAMIN, 54 Essex. *See page 1116.*

WHIPPLE & MANSFIELD, 112 and 151½ North and 239 Lafayette. *See page 10.*

## Architects.

BALCOMB EDWIN B. 228 Essex, room 5. *See page 1103.*

DENNIS WILLIAM D. 243½ Essex, rooms 7 and 8. *See page 1103.*

FOSTER JOSEPH C. 237 Essex, room 13. *See page 1102.*

GIFFORD T. HERBERT, 19 Oakland. *See page 1103.*

Lord George C. 4 Odell sq.

Norton Robert G. 53 Highland ave.

Reliable Goods and Low Prices is the Motto at  
The Reliable Clothier's, 211 Essex St.

E. H. KNIGHT

**Art Glass.**

REDDING, BAIRD & CO. 83 Franklin, Boston. *See page 32.*

**Art Publishers.**

Moulton Photograph Co. 246½ Essex and 2 Chestnut

**Art Stores.**

Pingree Abby G. Miss, 7 Cambridge  
SHAW X. H. & SON, 283 Essex. *See page 1057.*

**Art and Musical Director.**

Holden Eldridge J. 16 Turner

**Artists.**

*See also Teachers.*

Benson Frank W. 46 Washington sq. (south)  
Brooks Mary M. Miss, 2 Chestnut  
Coan William R. 4 Ocean ave.  
Couthurst William, 211 Lafayette  
Goldthwaite Caroline Miss, 32 Turner  
Hood Lucy B. Miss, 102 Federal  
Oliver Sarah E. C. Miss, 13 Crombie  
Osborne H. Frances Miss, 13 Crombie  
Paine Frank M. 252 Essex  
Pingree Abbie G. Miss, 7 Cambridge  
Ropes Joseph, 291 Essex, room 11  
Stillman Mary E. Mrs. (oil and crayon), 7 Collins  
Turner Ross S. 126 Bridge  
Upham O. W. H. 313 Essex  
Upton Ida F. Miss, 252 Essex  
Whipple Albert I. 45 Essex  
Whitney C. Fred, 8 Fairfield  
Williams Abby O. Miss, 364 Lafayette  
Williams Mary E. Miss, 364 Lafayette

**Artists' Materials.**

Philbrick Laroy B. 75 Washington

**Artists' Stained Glass.**

REDDING, BAIRD & CO. 83 Franklin, Boston. *See page 32.*

**Asphalt Paver.**

KELLEY CALEB M. 57 Loring ave. *See page 6.*

**Auctioneers.**

COLLIER PERRY, 243½ Essex, room 3. *See page 1102.*  
FELTON WM. S. & CO. 252 Essex. *See page 1097.*  
GAMBLE THOMAS P. 11 St. Peter. *See page 1161.*  
HILL WILLIAM M. 223 Essex, room 5. *See page 1097.*  
Johnson Samuel A. 139 Washington  
ODELL CHARLES H. 62 Washington  
*See page opp. insurance.*  
RUSHFORD EDWARD, 21 St. Peter. *See page 1177.*  
TIERNEY PATRICK F. 252 Essex, rooms 4 and 5. *See page 1097.*

**Awnings.**

LIEBSCH A. I. & CO. 7 Derby whf. *See page 1135.*

**Bags (Shopping), etc.**

SHAWMUT HAT STORE, 191 and 193 Essex. *See page 1042.*

**Bakers.**

Boulangerie Co-operative Bakery, 43 Harbor  
Butler George (crackers), 96 Derby  
BUXTON ALONZO D. 130 Boston. *See page 1156.*  
Curtis Heman F. 200 Essex  
Drain Charles, 262 Washington  
Drain James, rear 125 North  
Dube Joseph, Castle hill  
Eaton Nathaniel J. rear 21 Brown  
HARRIS I. P. & CO. 4 and 6 St. Peter. *See page 1152.*  
Hathaway George G. 21 Washington  
JOLL WILLIAM H. 416 Essex. *See page 1060.*  
KINGSLEY GEORGE W. 53½ Summer. *See page 1179.*  
Newton Albert E. rear 28 Broad  
Pepper John S. 95 Bridge  
PEPPER WALTER L. 3 Pleasant. *See page 1155.*  
Pineault Ernest, 60 Perkins  
PRICE BROS. 13 High. *See page 1156.*  
SIMON M. A. 140 Essex. *See page 1150.*  
St. Yves Joseph, 23 Pingree  
Upham Henry P. 2 Griffin pl.  
Walsh Edward F. 122 North

**Balusters, Rails and Posts.**

CONANT HENRY, 16 Carpenter. *See page 15.*  
KIMBALL JOHN E. & BRO. 16 Carpenter. *See page 15.*  
LOCKE MILTON P. & SON, 65 North. *See page 12.*

**Bands and Orchestras.**

Eighth Regiment Band, M. V. M. 41 Lafayette  
Lafayette Military Band, 50 Lafayette  
Salem Brass Band and Orchestra, William A. Bond, leader, 223 Essex  
Salem Cadet Band, Jean M. Missud, leader, 106 Washington, room 4

**Banker and Broker.**

ALLEN GEORGE L. 252 Essex, rooms 4 and 5. *See page 1091.*

**Banks.**

ASIATIC NATIONAL BANK, William O. Chapman, cashier, 125 Washington. *See page 1082.*  
FIRST NATIONAL BANK, G. L. Street-er, cashier, 208 Essex. *See page 1083.*  
MERCANTILE NATIONAL BANK, Le-land H. Cole, cashier, 11 Central. *See page 1084.*  
MERCHANTS NATIONAL BANK, Henry M. Batchelder, cashier, 234 Essex. *See page 1085.*  
NATIONAL EXCHANGE BANK, Stillman G. Symonds, cashier, 109 Washington. *See page 1086.*

GENUINE BARGAINS can be found at the  
RELIABLE CLOTHIER'S, 211 Essex Street. **E. H. KNIGHT**

NAUMKEAG NATIONAL BANK, Nathaniel A. Very, cashier, 227 Essex. *See page 1087.*

Roger Conant Co-operative Bank, 252 Essex

Salem Co-operative Bank, 81 Washington, room 10.

SALEM FIVE CENTS SAVINGS BANK, John S. Williams, treasurer, 212 Essex. *See page 1090.*

SALEM NATIONAL BANK, George D. Phippen, cashier, 114 Washington. *See back cover and page 1088.*

SALEM SAVINGS BANK, Charles S. Rea, treasurer, 125 Washington. *See page 1089.*

#### Bark Dealers.

*See also Coal and Wood.*

CLARK CHARLES S. 99 Lafayette and 29 Peabody. *See page 1142.*

Daignean J. & Son, 95 Federal  
MANNING R. C. & CO. 239 Derby. *See back cover.*

PICKERING WILLIAM JR. & CO. 17 Peabody and 87 Union. *See page 1143.*

VERY NATHANIEL O. 179 Derby. *See page 1141.*

WHIPPLE S. & SON, 183 Derby. *See page 1141.*

#### Barrel Dealer.

Little, Thomas F. 7 Derby whf.

#### Baskets.

FULLER GEORGE W. 275 Essex. *See page 1051.*

GARDNER D. B. & CO. 127 Washington. *See page 4.*

**Beds and Mattresses Renovated.**  
BAYSTATE DYE HOUSE, 11 Front. *See page 1163.*

GORDON & SON (Essex Dye House), 51 North. *See page 1112.*

SALEM CARPET CLEANING CO. 215 Washington. *See page 1055.*

#### Bell Hanger.

Phelps Charles, 84 Federal

#### Belting.

Bay State Belting Co. (manufrs.), 50 Grove

Bruce Edward P. (manufr.), 10 Phillips  
COCHRANE WILLIAM G. (dealer and manufr.), 233 Washington. *See page 514.*

HALE HENRY & CO. 225 Essex. *See page opp. 524.*

#### Bicycle Dealers and Repairers.

Achorn & Co. 239 Essex  
ROBSON ROBERT H. 273 Essex and r. 39 Boston. *See page 48.*

Whitten & Pollard, office 238 Essex  
WITCH CITY CYCLE CO. (manufrs.), 76 Lafayette. *See page 9.*

#### Bill Collectors.

Derby Perley, 18 Oliver  
FORD CHARLES N. 200 1-2 Essex. *See page 1111.*

Reid Robert, 12 St. Peter  
SMITH JOSEPH F. 42 Northend. *See page 1095.*

#### Bill Posters and Distributors.

ANDREWS, MOULTON & JOHNSON, 141 Washington. *See page 1064.*

#### Billiard and Pool Rooms.

*See also, Pool Rooms.*

Chartier Philias, 211 Derby  
HAWTHORNE BILLIARD PARLORS, 203 1-2 Washington. *See page 1054.*

Ladd Daniel W. 4 Derby sq.  
RAMSDELL C. H. & CO. 24 Front. *See page 1115.*

RANDALL CHARLES A. 23 Derby sq. *See page 1156.*

UPTON WILLIAM A. 104 Central and rear 201 Essex. *See page 1157.*

#### Bird Store.

Welch George O. 265 Essex

#### Blacksmiths and Horse Shoers.

*See Carriage Smiths; also Horse Shoers.*

BABCOCK CHARLES F. 274 and 276 Bridge. *See page 1148.*

Blouin Francois X. 78 Congress  
BYRNE JOHN M. 58 Grove. *See page 1148.*

CAMPBELL ROBERT, rear 17 Front. *See page 1147.*

Carroll William, 135 Boston  
Cossaboom Robert, 8 Bridge  
Davis Mark H. rear 35 Front

HARDING JOHN B. 23 Brown. *See page 1148.*

HARTIGAN JOHN J. 184 Bridge. *See page 1145.*

HARTIGAN PATRICK, 5 City Hall ave. *See page 1149.*

Lillis & White, 28 Liberty  
LUXTON WILLIAM R. & CO. rear 89 Lafayette. *See page 1140.*

McKEEVER JOSEPH, rear 45 North. *See page 1148.*

MARTIN WILLIAM F. 63 to 67 Flint. *See page 493.*

O'Connor George P. 94 Derby whf.  
PATTEN PAUL B. 78 Lafayette. *See page 1112.*

SALEM FOUNDRY & MACHINE SHOP, Charles F. Curwen, 272-280 Derby. *See page 3.*

SCOTT ROBERT, 23 Brown. *See page 1146.*

SPENCER WILLIAM P. 3 City Hall ave. *See page 1138.*

Symonds' Blacksmith Shop, 60 North  
Weir Daniel P. rear 6 Margin

#### Blank Book Manufacturers.

BROOKS HORACE A. 228 Essex. *See page 1048.*

Correct Styles, Faultless Fits and Reliable Fabrics at the Reliable Clothier's, 211 Essex Street.

**E. H. KNIGHT**

PERLEY EDWARD L. 1 City Hall ave.  
*See page 1162.*

#### Bleachers.

Clapp William A. (bonnet), 270 Essex.

#### Blind Trimmings.

Phelps Israel R. 84 Federal

#### Blinds.

*See Doors, Sash, Blinds, etc.*

#### Blinds and Windows (Storage).

SYMONDS S. S. & CO. 1 Franklin. *See page 1135.*

#### Boarding Houses.

*See Lodging Houses.*

AMERICAN HOUSE, Mrs. Lois A. Gil-land, prop. 146 Washington. *See page 1159.*

Batchelder A. Mrs. 33 Summer  
CALLANAN LUCY R. MRS. 35 Wash-ington. *See page 1159.*

Carter Ruel W. 98 Washington sq. (east)  
Chadwick & Dillon, 8 Brown  
CHASE FRANCIS, 22 and 23 Federal.  
*See page 1157.*

Day Harriet E. Mrs. 154 Bridge  
Douglass Jane A. Mrs. 87 North  
FISK SARAH M. MRS. 111 Bridge. *See page 1158.*

Guillemette Andre, 43 Harbor  
Haddock Hannah F. Mrs. 18 Norman  
Hayward Jennie L. Mrs. Canal cor. Ocean ave.

Higbee House, Mrs. S. H. Higbee, propr. 150 Washington  
Jennings Helen M. Mrs. 17 North  
JOHNSON ANDREW A. 51 Washington.  
*See page 1060.*

Jones Catharine M. Miss, 13-15 Central  
Kelley Annie Mrs. 36 Charter  
Kenney George H. 5 Becket ave.  
Leblanc Joseph, 71 Harbor  
Leveque Sophie Mrs. 88 Harbor  
Lewis Ellen M. Mrs. 59 Bridge  
Lyons Fannie D. Mrs. 59 Bridge  
Metras Emme Mrs. 7 Mead ct.  
MILBERRY M. J. MRS. 237 Bridge. *See page 1158.*

NAUMKEAG HOUSE (Mrs. S. E. Knight), 17 Derby sq. *See page 1158.*

Parsons Zaidee Mrs. 10 Curtis  
Pine William H. 13 No. Pine  
PORTER HOUSE (Samuel H. Porter), 17 Brown. *See page 1056.*

Porter Mary M. Mrs. 23 Liberty  
Pyer Lucy M. Mrs. (Chicopee House), 48 and 50 Charter

Redmond Minnie B. Mrs. 14 Symonds  
Rousseau Raphael, 7 Prince  
Russell John F. Mrs. 106 to 110 Harbor  
Senay Joseph, 15 Harbor  
Smith Sarah L. Mrs. rear 78 Washington  
Taffe James, 23 Goodhue  
Tarbox Statira A. Mrs. 99 Derby  
Thayer Mary E. Mrs. 8 Mt. Vernon

WARREN HOUSE, H. L. Clay, propr. 13 Higginson sq. *See page 1158.*  
Wilson Annie A. Mrs. 33 Church  
Wymond Ruth Mrs. 3 Daniels

#### Boat Builders.

FRISBEE ANDREW J. 10 White. *See page 1136.*  
Hutchinson George C. 46 Turner  
Remon William G. foot of Turner

#### Boatman.

Kinsley James H. Salem Willows

#### Boats (storage).

Lord Eben S. 10 Becket ave.

#### Boiler Maker.

O'Brien John, 44 Ward

#### Book Binders.

BROOKS HORACE A. 228 Essex. *See page 1048.*  
PERLEY EDWARD L. 1 City Hall ave. *See page 1162.*  
SALEM PRESS (Aylward & Huntress), 4 Central. *See page 1145.*

#### Booksellers.

*See also News Depots and Stationers.*

MACKINTIRE EDWARD A. 220 Essex. *See page 1059.*  
O'CONNELL MARY MRS. (Catholic), 299 Essex. *See page 1108.*  
Salem Book Store, B. L. Griswold, manager, 138½ Essex

#### Boot and Shoe Dealers.

Almy, Bigelow & Washburn, 186 Essex  
BEAUDOIN ALFRED C. 82 and 84 North. *See page 513.*  
Boston James, 29 Boston  
BOTT THOMAS, 84 Derby. *See page 513.*  
Bousquet Pierre J. 29 Palmer  
GRAM & HAY, 246 Essex and 48 Lafayette. *See page 1042.*  
Cunningham Lawrence, 147 Essex  
Dane J. Webster, 150 Essex, rms. 5 and 11  
Enterprise Shoe Store, 284 Essex  
Essex Shoe Co. 22 Central  
Hurley John J. 108 Boston  
Leonard William, 198 Essex  
Melody William J. 42 Lafayette  
Moreland F. H. & Co. 185 Essex  
NUGENT BROS. Mechanic Shoe Store, 293 Essex. *See page 1043.*  
O'CONNELL TIMOTHY, 299 Essex. *See page 1108.*  
Osborne Wellman, 144 and 146 Essex  
Palmer William S. 235 Essex  
Pearson George E. 206 Essex  
SALEM SHOE STORE, 280 Essex. *See head lines Salem street directory.*  
Simard & Leveillee, 20 Congress  
Voyer Francois X. 83 Harbor  
WEBBER WILLIAM G. & CO. 238 and 240 Essex. *See head lines theatre plans.*

GENUINE BARGAINS can be found at the  
RELIABLE CLOTHIER'S, 211 Essex Street.

E. H. KNIGHT

**Boot and Shoe Findings.**

CORSON THOMAS A. 19 Central. *See page 513.*  
 CORSON WILLIAM P. 264 Central. *See page 513.*  
 Murphy Francis P. & Co. (leather and cotton), 20 and 22 Putnam  
 Page Fred M. & Co. 262½ Washington  
 PEARL FRANK, 18 Dodge. *See page 509.*  
 PEARL THEOPHILUS, 9 1-2 St. Peter. *See page 509.*  
 POWERS JOHN, 7 Highland ave. *See page 512.*  
 SIBLEY GEORGE, 46 Central. *See page 1113.*

**Boot and Shoe Lasts.**

MASON C. V. & CO. 288 to 292 Derby. *See page 514.*

**Boot and Shoe Makers and Repairers.**

Bachelor John D. 67 North  
 Ballou Abram, 64 Boston  
 BEAUDOIN ALFRED C. 82 and 84 North. *See page 513.*  
 Beston James, 29 Boston  
 BOTT THOMAS, 84 Derby. *See page 513.*  
 Briggs Joseph B. 119 1-2 North  
 Chartier Jean B. 177 1-2 Washington  
 Cooper Alexander G. 7 North  
 Corman Philip J. 4 1-2 Flint  
 CORSON THOMAS A. 19 Central. *See page 513.*  
 CORSON WILLIAM P. 26 1-2 Central. *See page 513.*  
 Degan Michael, 61 Grove  
 Delude Louis, 149 Derby  
 Emerson John P. 61 1-2 Bridge  
 Folsom Nathaniel W. rear 47 North  
 Frazier Alfred, 14 Endicott  
 Hall Paul, 12 1-2 Aborn  
 Hooper Nathaniel M. 27 Central  
 Larrabee H. Augustus, 18 North  
 Lemieux Joseph A. 198 Bridge  
 McLaughlin Bros. 39 Charter  
 Marcell Charles, 20 Norman and 110 North  
 Millette Louis, 222 Derby  
 Nash John, 94 Derby  
 Nichols William D. 126 Lafayette  
 NUGENT BROS. 293 Essex. *See page 1043.*  
 O'Keefe Patrick J. 123 1-2 Essex  
 PEARL FRANK, 18 Dodge. *See page 509.*  
 PEARL THEOPHILUS, 9 1-2 St. Peter. *See page 509.*  
 Pickering Benjamin F. 25 Sumner  
 Pierce David R. 9 Bentley  
 Piteau Alexandre, 16 Peabody  
 Plummer Moses J. 115 Essex  
 Pousard Joseph, 26 Palmer  
 Ruddy George, 47 Union  
 St. Pierre Jean B. 4 New Derby  
 St. Pierre Ulric, 25 Congress  
 SMITH WILLIAM, 105 1-2 Essex. *See page 511.*  
 Story William S. 6 Peabody  
 Thorner Samuel R. 39 North  
 Tiney William A. 128 Webb

Tremblay Ferdinand, 12 Peabody  
 Walsh William F. 14 March

**Boot and Shoe Manufacturers.**

Barrows Sherman S. 4 Franklin  
 Boston Shoe Manuf. Co. 44 Mill  
 Brady Dennis, 8 Waters  
 Brown J. & Sons, 242 Canal  
 Carney John J. rear 27 Beaver  
 Cole B. E. & Co. 242 Canal  
 Dane J. A. & Co. 5 Dodge  
 Donovan Patrick J. 8 Dodge  
 Fowle & Daley, 19 Peabody  
 Fuller C. S. & Co. 1 to 9 Cousins  
 Glover Daniel, 80 Lafayette  
 Glover Edmund F. & Co. 4 Franklin  
 Graves William R. 116 Webb  
 HAYES THOMAS F. 64 Lafayette. *See page 515.*  
 Heffernan & Sou, 84 Lafayette  
 Hodgdon C. H. & Co. 5 Dodge st. ct.  
 Hopkins Joseph T. 44 Mill  
 Lefavor David D. 244 Canal  
 Lefavor Henry D. 84 Lafayette  
 LOFTUS & HARRINGTON, 5 Dodge st. ct. *See page 523.*  
 PITMAN JOSEPH F. 4 Franklin. *See page 515.*  
 Proctor William P. 8 Dodge  
 Quirk Richard, 44 Mill  
 SHORTELL M. & SON, 10 Dodge. *See page 514.*  
 South Peabody Shoe Co. 55 Ord  
 Stetson William H. 64 Lafayette  
 Straw L. G. & Co. 14 Norman  
 Union Robert H. 273 Derby  
 Warren Albert W. Co. 5 Dodge st. ct.

**Boot and Shoe Manufacturers' Supplies.**

MULLIGAN BERNARD J. 11 Green pl. *See page 524.*

**Boot and Shoe Stitchers.**

Folsom Frances L. Mrs. (contract), 64 Lafayette  
 McKean Lavinia D. Mrs. 14 Norman

**Boot and Shoe Stock.**

*See Innersoles, Stiffenings, Etc.*

BIRMINGHAM WILLIAM F. rear 182 Federal. *See page 511.*  
 BOYLE EDMUND, 66 Beaver. *See page 513.*  
 BROGAN JAMES B. rear 25 Irving. *See page 512.*  
 CLARK HUGH, 24 Hanson. *See page 512.*  
 COCHRANE WILLIAM G. 233 Washington. *See page 514.*  
 CORSON WILLIAM P. 26 1-2 Central. *See page 513.*  
 CREEDON PATRICK, 59 Boston. *See page 511.*  
 FAY JOSEPH E. 21 Irving. *See page 510.*  
 FLYNN J. T. 32 Irving. *See page 510.*  
 KELLEHER WILLIAM, 14 Myrtle. *See page 510.*

Headquarters for Men's, Youths' and Boys' Clothing at the Reliable Clothier's, 211 Essex St.

**E. H. KNIGHT**

LAMPREY REUBEN S. (heels), 31 Appleton. *See page 510.*

Lord James A. jr. & Co. 407 Bridge

LORING JOHN, 14 Prospect. *See page 511.*

MULLIGAN BERNARD J. 11 Green pl. and 63 Flint. *See page 524.*

PEASE JOHN T. 5 Ober. *See page 513.*

POWERS JOHN, 7 Highland ave. *See page 512.*

SALEM SHOE STOCK CO. 19 Goodhue. *See page 509.*

SWEENEY EDWARD J. 78 and 80 North. *See page 512.*

WEYMOUTH J. E. & SON, 80 Lafayette. *See page 510.*

#### Boot and Shoe Trimmings.

Bell Clarence A. 62 North

Ellis J. H. & Co. 44 Mill

McDonald & Slattery, 8 White

Packard P. Frank, 4 Franklin

SIBLEY GEORGE, 46 Central. *See page 1113.*

#### Bottlers.

Lynch James J. 34 Pingree

O'KEEFE JOSEPH J. 66 Lafayette. *See page 1115.*

RAMSDELL C. H. & CO. 22 and 26 Front. *See page 1115.*

Williams S. C. & Co. 20 Derby sq.

WITCH CITY BOTTLING WORKS, 3, 4 and 6 Sewall. *See page 1114.*

#### Bowling Alley.

HAWTHORNE BOWLING ALLEY, 203 Washington. *See page 1054.*

#### Box Findings (Paper).

Page Fred M. & Co. 262½ Washington

#### Box Manufacturers.

GEO. G. PAGE BOX CO. 3 to 13 Hampshire, Cambridgeport. *See page 495.*

IRVING & SAGE, 18 Carpenter. *See page 15.*

WILDER & TURNER (fancy wood), 5 Dodge st. ct. *See page 1173.*

#### Box Printers.

GEO. G. PAGE BOX CO. 3 to 13 Hampshire, Cambridgeport. *See page 495.*

#### Box Shooks.

GEO. G. PAGE BOX CO. 3 to 13 Hampshire, Cambridgeport. *See page 495.*

#### Brass Founders and Finishers.

GODSLAND GEORGE J. 35 English. *See page 1112.*

SMART & SPENCER, 84 Lafayette. *See colored page opp. 525.*

WATERS ANDREW S. 7 Franklin. *See page 1149.*

#### Bread and Cake Baker.

JOLL WILLIAM H. 416 Essex. *See page 1060.*

#### Bridge Builders.

HAMILTON & BALCOMB, 76 Lafayette and 279 Derby. *See page 1120.*

PITMAN & BROWN, 255 Derby. *See page 1121.*

#### Brokers.

*See Loan Offices.*

ALLEN GEORGE L. (stock), 252 Essex, rooms 4 and 5. *See page 1091.*

Cooper Thomas S. 81 Washington, room 7

FELTON WM. S. & CO. (stocks and real estate), 252 Essex, room 1. *See page 1097.*

FORD CHARLES N. 200 1-2 Essex, room 1. *See page 1111.*

HILL WILLIAM M. (real estate), 223 Essex. *See page 1097.*

KENDALL WILLIAM H. (stock and real estate), 139 Washington. *See page 1095.*

Nichols Charles S. & Co. (stock and insurance), 126 Washington

ODELL CHARLES H. (stock and real estate), 62 Washington. *See page opp. insurance.*

PURITAN LOAN CO. 200 1-2 Essex, room 1. *See page 1111.*

Rogers George D. (ship), 21 Washington sq.

Rogers Richard S. 252 Essex, rooms 4 and 5

TIERNEY PATRICK F. (stock and real estate), 252 Essex, rooms 4 and 5. *See page 1097.*

#### Builders' Association.

MASTER BUILDERS' ASSOC. 11 Central. *See page 1118.*

#### Builders and Painters' Materials.

BROCKWAY & SMITH, 94 Munroe, Lynn. *See page 1181.*

#### Building Movers.

EDWARDS JESSE B. 64 Bridge. *See page 1115.*

GORMAN THOMAS, 267 Derby. *See page 1139.*

Holman Lyman, 177 Boston

#### Business College.

SALEM COMMERCIAL SCHOOL (incorp.), 126 Washington. *See page 11.*

#### Butchers.

*See also Provisions.*

Emerson Jasper, 158 Bridge

French Daniel T. 15 Symonds

Kelley David H. 14 Bentley

Ryan Edward W. 11 Tremont

Semons Edmund J. 16 Gardner

Staples Frank L. 205 North

Tedford Joseph A. 5 Rust

Torsney George I. 1 Maple

Treadwell William J. 13 Gardner

Welch Walter F. 13 Warren

#### Butter Dealers.

*See also Produce.*

ABBOTT & REYNOLDS, 32 Front. *See page 1151.*

CLOTHE YOUR BOYS AT THE RELIABLE  
CLOTHIER'S, 211 ESSEX STREET.

E. H. KNIGHT

BATCHELDER J. C. & CO. 42 Central.  
*See page 1150.*

EDWARDS BROS. 72 and 74 Federal. *See page 1062.*

HARRIS I. P. & CO. 162 Essex. *See page 1152.*

HASKELL GEORGE, 221 and 223 Washington. *See page 1153.*

**Butter, Cheese and Egg Pedlers.**

Cassidy John T. 15 Phelps

Currin William J. 11 Vale

Johnston Jonas. 7 Vale

Munroe Stephen N. 12 Winter

**Button Hole Makers.**

EBERSON MAURICE S. rear 10 Dodge.

*See page 509.*

Remick Emma Mrs. 1 Odell sq.

**Cabinet Makers.**

Egell Philip D. 33 Boardman.

HAMOND WILLIAM G. 229 Derby. *See page 1123.*

Haskell Jacob S. 259 Essex

KIMBALL JOHN E. & BRO. 16 Carpenter. *See page 15.*

Nutting Joseph G. 21 Herbert

Thurston Henry W. 17 Washington

**Cake, Confectionery and Pastry.**

BUXTON ALONZO D. 130 Boston. *See page 1156.*

JAMES ALGERNON, 256 Essex. *See page 1225.*

JOLL WILLIAM H. 416 Essex. *See page 1060.*

PEPPER WALTER L. 3 Pleasant. *See page 1155.*

PRICE BROS. 13 High. *See page 1156.*

SIMON M. A. 140 Essex. *See page 1150.*

**Carbonated Drinks.**

O'KEEFE JOSEPH J. 66 Lafayette. *See page 1115.*

RAMSDELL C. H. & CO. 22-26 Front. *See page 1115.*

WITCH CITY BOTTLING WORKS, 3, 4 and 6 Sewall. *See page 1114.*

**Card Embosser.**

Pierce Walter, 27 Andrew

**Carpenters and Builders.**

Abbott Edward A. 66 Essex

Abbott George F. 40 Hathorne

BALCOMB CHARLES B. 281 Bridge. *See page 1122.*

Bell John H. rear 8 North

Blake Augustus S. rear 14 Broad

Blouin Francois X. 78 Congress

Bradstreet Nathaniel P. 28 Forrester

Brown Joseph, Juniper Point

BROWN & NORWOOD, 34 Liberty. *See page 1124.*

Carr William A. 7 Pearl

COFFEY JAMES, 239 Derby. *See page 1125.*

Easson William H. 60 Grove

EATON WILLIAM B. 25 Highland. *See page 1126.*

FANNING JAMES, rear 11 St. Peter. *See page 1126.*

Gardner William D. 36 Norman

GOSBEE ARTHUR M. 164 Boston. *See page 522.*

HAMILTON & BALCOMB, 76 Lafayette and 279 Derby. *See page 1120.*

HAMOND WILLIAM G. 229 Derby. *See page 1123.*

HANDY KELLEY W. 272 Bridge. *See page 1125.*

HANDY THOMAS W. 8 Sewall. *See page 1123.*

HARFORD EZRA, 58 1/2 Charter. *See page 1125.*

HARRIS DANIEL M. 45 North. *See page 1124.*

Hathaway Benjamin G. 446 Lafayette

HIGGINS ASAPH H. 77 North. *See page 1127.*

Hutchings Augustus, 3 Dearborn

Hutchinson George C. 46 Turner

JACKSON PHARUS W. 11 Balcomb. *See page 1124.*

Jewett Daniel H. 35 Central

JOYCE DAVID, 24 1/2 Liberty. *See page 1123.*

Kehew Joseph C. 208 Bridge

Kimball Augustus H. rear 280 Washington

Kimball Charles E. 176 Bridge

LE BLOND CYRICE J. Castle hill. *See page 1122.*

L'ITALIEN JOSEPH P. 47 Palmer. *See page 1176.*

LORD DANIEL B. 179 Derby. *See page 1124.*

LORD & NEAL, 58 North. *See page 1123.*

McINTIRE EDWARD F. 19 Foster. *See page 1124.*

Monaghan Daniel A. 8 Gedney ct.

MORSE EBEN H. 16 Endicott. *See page 1125.*

Moulton J. Collins, 38 Norman

Norton Robert G. 53 Highland ave.

O'BRINE WILLIAM E. 17 Varney. *See page 1126.*

O'HARE THOMAS, 237 Derby. *See page 1126.*

OUELLETTE I. & SON, 41 Perkins. *See page 1176.*

PITMAN & BROWN, 255 Derby. *See page 1121.*

PREVOST ALFRED, 215 and 231 Washington. *See page 1126.*

ROGERS WILLIAM H. 16 Mill. *See page 1126.*

Sargent George W. 10 Nursery

Smith Arthur F. 11 Hazel

Smith William M. 6 Harbor

STEELE CHARLES W. rear 67 North. *See page 1123.*

SULLIVAN PATRICK J. 64 Flint. *See page 1123.*

Taylor William F. 77 North

Teague Thomas A. 47 Central

Upton George L. 5 Walnut

WARDWELL JOHN S. rear 61 Summer. *See page 1124.*

Weare Albion P. 53 Boston

Buy your Clothing and Furnishing Goods at the  
Reliable Clothier's, 211 Essex Street.

**E. H. KNIGHT**

WOODFURY GEORGE P. 58 Howard.  
*See page 1122.*

#### Carpet Cleaners.

SALEM CARPET CLEANING CO. 521  
Washington. *See page 1055.*

#### Carpet Dealers.

Almy, Bigelow & Washburn (also,  
cleaners), 188 Essex

BIXBY H. M. & CO. 242 Essex. *See back  
cover.*

PACKARD W. C. FURNITURE AND  
CARPET CO. 281 Essex. *See head  
lines pages 625 to 652.*

WEBBER WM. G. & CO. 288 and 240 Es-  
sex. *See head lines theatre plans.*

#### Carriage and Wagon Dealers.

DICKINSON JOHN L. 10 Beacon and 101  
Boston. *See page 1165.*

NELSON JAMES S. 43 Bridge. *See page  
1165.*

#### Carriage Makers.

*See Wagon Makers and Wheelwrights.*

BABCOCK CHARLES F. 274 and 278  
Bridge. *See page 1148.*

COLSON GEORGE M. 270 Bridge. *See  
page 1149.*

GUERIN ARTHUR, 54 and 56 St. Peter.  
*See page 1147.*

Jennings Michael B. 47 Prospect

RABY EUSTACHE, 23 Brown. *See  
page 1146.*

RYAN GARRETT, 182 Bridge. *See  
page 1147.*

VOGELL GEORGE W. 212 and 214  
Bridge. *See page 1147.*

WHIPPLE H. P. & CO. 70 Flint. *See  
page 1148.*

#### Carriage Painters.

Caswell George A. 180 Bridge

DAVIDSON M. & CO. 1185 Boston. *See  
page 1134.*

Ordway Charles H. r. 43 Bridge

PACKARD WALTER L. 23 Brown. *See  
page 1146.*

POOR ARTHUR F. 70 Flint. *See page  
1148.*

Rhoades Charles C. r. 6 Margin

SPENCER WILLIAM P. 5 City Hall ave.  
*See page 1138.*

VOGELL GEORGE W. 212 and 214  
Bridge. *See page 1147.*

#### Carriage Smiths.

*See Blacksmiths.*

BABCOCK CHARLES F. 274 and 278  
Bridge. *See page 1148.*

McKEEVER JOSEPH, r. 45 North. *See  
page 1148.*

SCOTT ROBERT, 23 Brown. *See page  
1146.*

#### Carriage Trimmer.

WARNER H. E. 198 Bridge. *See page  
1147.*

#### Carriages (Children's).

LOUGEE JOSEPH L. 259 to 263 Essex.  
*See head lines, pages 20 to 96, and  
page 1170.*

#### Car Works.

Boston & Maine R. R. 83 Bridge.

#### Caterers.

Cassell Edward P. 6 Ropes

Cassell John M. 26 Cedar

JAMES ALGERNON, 256 Essex. *See  
page 1225.*

Van Vranken F. E. 271 Essex

#### Cathedral Glass.

REDDING, BAIRD & CO. 83 Franklin,  
Boston. *See page 32.*

#### Cement Dealers.

*See Lime and Cement.*

#### Cement Manufacturer.

TRASK JAMES E. (elastic building),  
208 Bridge. *See opp. page 859.*

#### Chair Dealer.

CROWE JOHN N. 208½ North. *See page  
1133.*

#### Chair Seaters, etc.

Kenneally Patrick T. 155 Derby

MERRITT HENRY A. 39 Federal. *See  
page 1108.*

Sumpter Harriet A. Mrs. 41 Roslyn

#### Charcoal Dealers.

Buckley John, 9 Tremont

MANNING R. C. & CO. 239 Derby. *See  
back cover.*

#### Chemical Supplies.

SALEM CHEMICAL AND SUPPLY CO.  
2 Walter. *See opp. page 96.*

#### Chimney Sweeper.

Christensen F. T. 8½ Curtis

Washington John S. 95 Lafayette

#### Chiropodists.

LEMON SOLOMON DR. 237 Essex, rm. 5  
*See page 1159.*

MORRILL BARZILLA L. DR. 142½ Es-  
sex. *See page 1159.*

Sherman Caroline A. Miss, 291 Essex

#### Church and Ornamental Windows.

REDDING, BAIRD & CO. 83 Franklin,  
Boston. *See page 32.*

#### Cigars and Tobacco.

Brown Herbert P. 137 1-2 Washington

BUXTON GEORGE H. Canal cor. Ocean  
ave. *See page 1171.*

COLONIAL THE (J. D. C. Staniford),  
68 Washington. *See page 1045.*

Curley Thomas J. 52 Lafayette

EDWARDS JOSEPH H. M. 120 Essex.  
*See page 1050.*

FOPIANO JOHN J. 97 Washington. *See  
page 1158.*

Headquarters for Men's, Youths' and Boys'  
Clothing at the Reliable Clothier's, 211 Essex St.

**E. H. KNIGHT**



GAUDETTE PIERRE L. M. 122 Lafayette.  
*See page 1116.*

GEARON WILLIAM J. & CO. 128 Wash-  
ington. *See page 14.*

GROSMAN ALBERT, 38 Front. *See*  
*page 1181.*

HARTNETT D. F. & CO. 124 Boston.  
*See page 1116.*

Lawton Bartholomew, 134 Boston

LINEHAN THOMAS J. 175 Washington.  
*See page 1156.*

McCarthy John C. 38 Charter

MEADY CHARLES W. 72 Lafayette.  
*See page 1179.*

MULLEN LAWRENCE J. 123 Essex.  
*See page 1158.*

NICHOLS THOMAS B. 178 Essex. *See*  
*front cover.*

NOYES & HUTCHINSON, 184 Essex  
and 99 Washington. *See foot lines,*  
*pages 20 to 96.*

Odlin William F. 212 Derby

O'SHEA C. J. & CO. 134 1-2 Boston. *See*  
*page 1117.*

Semons William C. (manufr.) 6 Odell sq.  
Street John T. 16 Front

PIKE J. N. CO. 159 and 161 Washington.  
*See page 1079 and side lines theatre*  
*plans.*

PRICE C. H. & J. 226 Essex. *See page 2.*

RADFORD & GOLDSMITH, 163 and 165  
Washington. *See page 1156.*

Rowell Frederick, 112 Derby

Rowell Frederick jr. (manufr.), 27 Hardy

SHAY THOMAS E. 117 Bridge. *See page*  
*1117.*

Skinner Emery B. 183 Washington

TECY JAMES, 44 Lafayette. *See page*  
*1158.*

TUDBURY J. THOMAS, 410 Essex. *See*  
*page 1117.*

UPTON J. F. & CO. 80 Boston. *See page*  
*14.*

UPTON & FRISBEE, 310 Essex. *See*  
*page 14.*

WHIPPLE & MANSFIELD, 112 and 151  
North. *See page 10.*

Yasinski Edmund A. 16 Central

#### Civil Engineers.

COOK HENRY A. 1 Central. *See page*  
*1102.*

FOSTER JOSEPH C. 297 Essex, room 13.  
*See page 1102.*

Metcalf Charles A. 416 Lafayette

NICHOLS ANDREW, Court House. *See*  
*page 778.*

PUTNAM CHARLES A. 251 Essex, rooms  
3 and 4. *See page 1102.*

#### Claim Agent.

GOVE WILLIAM H. 118 Washington.  
*See page 1107.*

#### Clairvoyants.

*See Physicians.*

#### Clams and Oysters.

FRANKLIN FISH MARKET, 6 Washing-  
ton sq. *See page 1173.*

NEWCOMB DAVID B. jr. 24 and 26 Der-  
by sq. *See page 1230.*

#### Clergymen.

Bedinger Henry (Epis.), 2 Forrester

Brodie James F. (Cong.), 136 Federal

Buckham John W. (Cong.), 3 Winter

Carpenter Isaiah C. (Bap.), 21 Japonica

Chadbourne George S. (M. E.), 156 La-  
fayette

Clark DeWitt S. (C. T.), 2 Oliver

Collins Daniel J. (R. C.), 161 Federal

Cressey George C. (Unit.), 262 Lafayette

Dolan James W. (R. C.), 161 Federal

Emerson George H. (Univ.), 328 Lafay-  
ette

Farnham Edwin P. (Bap.), 15 Beckford

Franks James P. (Epis.), 6 Hamilton

Gadoury Joseph O. (R. C.), 139 Lafayette

Haines George F. (Advent), 23 Oakland

Hally Patrick J. (R. C.), 30 Union

Hayes John A. (Swed.), 25 Northey

Hill James L. 190 Lafayette

Hillard Oscar A. (Bap.), 4 Brown st. et.

Hinckley Elmer N. (Advent), 20 Symonds

Holway Raymond F. (M. E.), 121 Federal

Latimer George D. (Unit.), 28 Pleasant

Levesque Joseph L. M. (R. C.), 139 La-  
fayette

McCall Michael J. (R. C.), 161 Federal

Manchester Alfred (Unit.), 3 Eaton pl.

Mooney Seth S. (Advent), 36 Northend

Murphy David J. (R. C.), 30 Union

Packard Philo W. (deaf mute), 6 Dearborn

Pierce Robert (Hadley Rescue Mission),  
27 Andrew

Porter Aaron, 12 Church

Puffer Charles H. (Univ.), 11 Piedmont

Seaver Joseph H. 349 Lafayette

Splain Daniel J. (R. C.), 30 Union

Towle Edward D. (Unit.), 60 Washington  
sq. (south)

Warren Harry M. (Bap.), 2 Church

Willson Edmund B. (Unit.), 28 Chestnut

#### Cloak Store.

Crescent Cloak Co. 219 Essex

#### Cloak Makers.

Finnegan M. H. Mrs. 22 Lathrop

Fleming Helen M. Mrs. 8 Lemon

ROURKE ANNIE MISS, 10 Church *See*  
*page 1159.*

Ward Louisa H. Mrs. 17 St. Peter

#### Clock and Watch Repairers.

Derby Charles W. 10 Central

DESAULNIERS CHARLES L. 179 Wash-  
ington. *See page 1176.*

HEWITT STARR C. 168 Essex. *See page*  
*1180.*

Marden William A. 22 North

RICHERS FRANK P. 141 Essex. *See*  
*page 1067.*

Russell John H. 8 Peabody

SMITH DANIEL T. 241 Essex. *See page*  
*11.*

Stanwood William H. 27 Central

Wruock Frederick A. 264 Essex

GENUINE BARGAINS CAN BE FOUND AT THE  
RELIABLE CLOTHIER'S, 211 ESSEX ST.

E. H. KNIGHT

**C locks, Watches, Etc.**

- COLLINS GEORGE A. 198 Essex. *See foot lines Salem inhabitants.*  
 LEE WILLIAM S. & CO. 288 Essex. *See foot lines pages 21 to 95.*  
 LOW DANIEL, 231 Essex. *See opp. page 160.*  
 MOONEY FRANK B. 244 Essex. *See page 1076.*

**Clothes Dryers and Horses.**

- CROWE JOHN N. 203½ North. *See page 1133.*

**Clothes Wringers.**

- FOWLER & MORRISON, 215 Essex. *See page 1076.*  
 Griswold B. L. 46 Lafayette  
 HALE HENRY & CO. 225 Essex. *See page opp. 524.*  
 HILL B. F. 222 Essex. *See page 1132.*

**Clothing and Gents' Furnishings.**

*See also Tailors.*

- Boston Bargain Store, 136 1-2 Essex  
 COLLINS & HIGGINS, 202 1-2 Essex. *See page 1077.*  
 Gannon John N. (agent), 243 1-2 Essex, room 2  
 Goldberg Simon, 79 Lafayette  
 HARRISS HERMANN, 79 Harbor. *See page 1177.*  
 Kent & Boynton, 250 and 254 Essex  
 KNIGHT EDWARD H. 211 Essex. *See foot lines Salem street and business directory.*  
 McNEIL MARGARET A. MRS. (children's), 149 Essex. *See page 1060.*  
 MICHAUD PIERRE, 73 Harbor. *See page 1177.*  
 MICHELSON JACOB, 86 Harbor. *See page 1175.*  
 Naumkeag Clothing Co. 177 to 183 Essex  
 NEW ENGLAND SUPPLY CO. 286 Essex. *See page 1150.*  
 ODELL & PERKINS, 165 Essex. *See side lines theatre plans.*  
 PALMER WILLIAM H. H. 247 and 249 Essex. *See page 1048.*  
 Patterson Samuel T. 154 and 156 Essex  
 Rosenberg Wolfe, 37 Lafayette  
 Russell John H. (second hand), 8 Peabody  
 SALEM AND BOSTON SUPPLY CO. (Men's and Women's), 182 Essex. *See page 1172.*  
 Stover & Kerr, 197 Essex  
 Sweeney John T. (second hand), 7 Charter

**Clothing Cleaners.**

- BAY STATE DYE HOUSE, 11 Front. *See page 1163.*  
 GORDON & SON, 51 North. *See page 1112.*  
 Miller J. Fred, 158½ Essex  
 NORMANDEAU F. 89 Lafayette. *See page 1177.*  
 STENSURD JOHANNES S. 199 Essex. *See page 1139.*  
 THORNTON JOHN H. 8 Washing'ton sq. (west). *See page 1108.*

**Coal Companies.**

- Lehigh & Wilkesbarre Coal Co. Phillips wharf  
 Philadelphia & Reading Coal and Iron Co. John S. Jeffrey, supt. Pennsylvania Pier

**Coal, Wood and Bark.**

*See also Bark and Wood.*

- CARON MAGLOIRE, 13 Endicott. *See page 1175.*  
 CLARK CHARLES S. 99 Lafayette and 29 Peabody. *See page 1142.*  
 Collins Bros. 72 North  
 Dore George H. 268 Bridge  
 FAIRFIELD JAMES (coal), 52 to 60 Central and 283 Derby. *See colored page opp. 97.*  
 Gourley Samuel T. 15 Aborn  
 HUDDALL ARTHUR M. 235 Derby. *See page 1142.*  
 KNIGHT E. H. & CO. Phillips wharf. *See page 1144.*  
 LANE GEORGE W. 187 Derby. *See page 1141.*  
 MANNING R. C. & CO. 289 Derby. *See back cover.*  
 PICKERING WILLIAM JR. & CO. 17 Peabody and 87 Union. *See page 1143.*  
 RICH FRANK J. & CO. 32 Winthrop and 65 North. *See page 1142.*  
 SMITH WINCHESTER, 197 Derby. *See page 1143.*  
 VERY NATHANIEL O. 179 Derby. *See page 1141.*  
 WHIPPLE S. & SON, 183 Derby. *See page 1141.*

**Cod Liver Oil.**

- FRANKLIN FISH MARKET, 6 Washington sq. *See page 1173.*  
 PETTINGELL A. C. 5 and 7 Derby whf. *See page 1155.*

**Coffins, Caskets, etc.**

- BERNIER DESIRE, 16 Harbor. *See page 1168.*  
 CARNEY WILLIAM & SON, 288 Bridge. *See page 1168.*  
 FULL JOSEPH F. 36 St. Peter. *See page 1167.*  
 LITTLE THOMAS F. 7 Walnut. *See page 1169.*  
 MURPHY PATRICK W. 3 Washington sq. *See page 1169.*  
 SMITH FRANK E. 139 Essex. *See page 1166.*

**Coin Wrappers and Bill Straps.**

- WEBB ARTHUR N. 4 and 6 Central. *See page 1047.*

**Collectors.**

- FORD CHARLES N. 200½ Essex, room 1. *See page 1111.*  
 Reid Robert, 12 St. Peter  
 SMITH JOSEPH F. 42 Northend. *See page 1095.*  
 WILMARTH-HOWARD & CO. 146 Franklin, Boston. *See page 1192.*

**GENUINE BARGAINS can be found at the RELIABLE CLOTHIER'S, 211 Essex Street.**

**E. H. KNIGHT**

**College (Business).**

SALEM COMMERCIAL SCHOOL (in-corp.), 126 Washington. *See page 11.*

**Colonial Glass.**

REDDING, BAIRD & CO. 83 Franklin, Boston. *See page 32.*

**Colonial Goods.**

CASEY JAMES C. 78 Washington and 208 Derby. *See page 1160.*

HOWE FRANK L. 292 Essex. *See page 1178.*

**Color Manufacturers.**

Swift W. H. & Co. 23 Prescott

**Colored Glass.**

REDDING, BAIRD & CO. 83 Franklin, Boston. *See page 32.*

**Commission Merchants.**

ABBOTT & REYNOLDS, 32 Front. *See page 1151.*

BATCHELDER J. C. & CO. 42 Central. *See page 1150.*

CLEVELAND WILLIAM A. 85 and 87 Lafayette. *See page 1142.*

HASKELL GEORGE, 221 and 223 Washington. *See page 1153.*

KNIGHT E. H. & CO. Phillips wharf. *See page 1144.*

MERRILL EUGENE H. 34 Front. *See page 1046.*

Upton Arthur D. (beef), 122 Derby

**Commissioner of Deeds.**

MEEK HENRY M. City Hall.

**Commissioners to Qualify Civil Officers.**

KIMBALL DAVID B. 118 Washington. *See page 1107.*

OSGOOD J. B. F. 1 Central. *See page 1105.*

Peabody Dean, Court House

RAYMOND JOHN M. 81 Washington. *See page 1105.*

Woodbury Ezra L. Court House

**Concrete Pavers.**

CHAPUT & TARDIF, 17 Congress. *See page 1174.*

KELLEY CALEB M. 57 Loring ave. *See page 6.*

Perkins Elijah R. 8 Warren ct.

**Confectioners.**

*See also Fruit and Confectionery; and Cake and Confectionery.*

Curtis Heman F. 200 Essex

Newhall George A. & Co. 103 Washington

Rich Frank G. 244 Essex

Rogers & Stevenson, 166 Essex

SIMON M. A. Mrs. 140 Essex. *See page 1150.*

Van Vranken Francis E. 271 Essex

Waitt William F. 240 Bridge

WEBBER E. A. Mrs. 148 Essex. *See page 1156.*

**Contractors.**

BALCOMB CHARLES B. 281 Bridge. *See page 1122.*

Bodwell Warren D. Salem jail

BROWN & NORWOOD, 34 Liberty. *See page 1124.*

BUTLER JAMES S. (stone), 70 Lafayette. *See page 13.*

Cavanaugh Philip, 5 Odell sq.

CODY JOHN (stone), 36 Phillips. *See page 1127.*

CURTIS CHARLES E. (stone), 76 Lafayette. *See opp. page 8.*

DALTON EDWARD W. (stone), 77 Lafayette. *See page 1227.*

Dean Nicholas J. 10 Smith

EDWARDS JESSE B. (building mover), 64 Bridge. *See page 1115.*

FANNING JAMES, rear 11 St. Peter. *See page 1126.*

FARMER & EGELL, 15 Webb and 10 Essex. *See page 1132.*

FLYNN MICHAEL H. 18 Turner. *See page 1131.*

GORMAN THOMAS (building mover), 237 Derby. *See page 1139.*

Grant Joshua F. (railroad) 21 High

HAMILTON & BALCOMB, 76 Lafayette and 279 Derby. *See page 1120.*

HANDY KELLEY W. 272 Bridge. *See page 1125.*

HANDY THOMAS W. 8 Sewall. *See page 1123.*

HIGGINS ASAPH H. 77 North. *See page 1127.*

HURD WILLIAM H. (mason), 29 Winthrop. *See front cover.*

JACKSON PHARUS W. 11 Balcomb. *See page 1124.*

KELLEY CALEB M. (concrete), 57 Loring ave. *See page 6.*

Kelly Wm. H. H. Salem jail

LEBLOND CYRICE J. Castle hill. *See page 1122.*

L'ITALIEN JOSEPH, 47 Palmer. *See page 1176.*

LORD DANIEL B. 179 Derby. *See page 1124.*

LORD & NEAL, 58 North. *See page 1123.*

MACK J. J. & T. F. 84 Federal. *See page 1130.*

McINTIRE EDWARD F. 19 Foster. *See page 1124.*

MORSE EBEN H. 16 Endicott. *See page 1125.*

O'HARE THOMAS, 237 Derby. *See page 1126.*

OUELLETTE I. & SON, 41 Perkins. *See page 1176.*

PARSONS JOSEPH M. 228 Essex, room 2. *See page 1131.*

PENDAR SAMUEL D. 15 Washington. *See page 1131.*

PETERSON JOSEPH N. 62 North; office 237 Essex, room 14. *See page 1129.*

PITMAN & BROWN, 255 Derby. *See page 1121.*

PREVOST ALFRED, 215 and 231 Washington. *See page 1128.*

Reliable Goods and Low Prices is the Motto at  
The Reliable Clothier's, 211 Essex St.

E. H. KNIGHT

- SARGENT FRANK H. 19 Crombie. *See page 1128.*  
 TOURET BENJAMIN A. 249 Derby. *See page 1132.*  
 TRASK JAMES E. (roofing), 208 Bridge. *See opp. page 859.*  
 WELCH JAMES (stone), 15 Thorndike. *See page 1131.*  
 WHEELER V. FRANK, 55 Charter. *See page 1128.*  
 WOODBURY GEORGE P. 58 Howard. *See page 1122.*
- Cooper.**  
 Farley Henry, 225 Derby
- Copper Roofing.**  
 PINNOCK THOMAS G. 7 Dodge. *See opp. page 9.*
- Coppersmith.**  
 WATERS ANDREW S. 7 Franklin. *See page 1149.*
- Cordage.**  
 FOWLER & MORRISON, 215 Essex. *See page 1076.*  
 HALE HENRY & CO. 225 Essex. *See opp. page 524.*  
 HILL B. FRANK, 222 Essex. *See page 1132.*
- Corn Cake Manufacturers.**  
 Hamlett & Powers, 2 Bridge
- Corsets and Supportés.**  
 McNEIL MARGARET A. MRS. 149 Essex. *See page 1000.*
- Cotton Goods Manufacturers.**  
 NAUMKEAG STEAM COTTON CO. Harbor, Peabody, and Union. *See page 1100.*
- Cotton Specialties.**  
 Lee Joseph W. 240 Bridge.  
 SIBLEY GEORGE, 46 Central. *See page 1113.*
- Cotton Waste.**  
 SALEM WASTE CO. 2 Walter. *See opp. page 96.*
- Cracker Dealer (wholesale).**  
 Dalrymple, Edward T. 3 Herbert
- Cream.**  
 GARLAND ALBERT J. (Hampden), 40 Boardman. *See page 1155.*  
 Garland Joseph C. (Hampden), 40 Boardman
- Crockery (Antique).**  
 CASEY JAMES C. 78 Washington and 208 Derby. *See page 1160.*  
 HOWE FRANK L. 292 Essex. *See page 1178.*
- Crockery, China and Glass ware.**  
 BLAQUIERE BROS. 80 Harbor. *See page 1175.*  
 FULLER GEORGE W. 275 Essex. *See page 1051.*
- PACKARD W. C. FURNITURE AND CARPET CO. 281 Essex and 1 to 7 Crombie. *See head lines pages 625 to 652.*  
 Perry W. F. & Son, 87 Washington  
 Rollins Emery J. 80 Lafayette  
 RUSSELL ALBERT B. 216 Essex. *See page 1231.*  
 WADLEIGH & MORSE, 81 North. *See page 1139.*
- Crutches.**  
 HATHAWAY CHARLES W. 210 Essex. *See page 1064.*
- Curriers.**  
*See also Tanners and Curriers.*  
 Austin Joseph L. 23 Boston  
 Bay State Belting Co. 50 Grove  
 CREEDON PATRICK, 59 Boston. *See page 511.*  
 Dolan John H. 14 Walter  
 Harmon Bros. 10 So. Mason  
 Perkins John H. 55 Boston  
 Perkins Joseph S. 55 Boston
- Curriers' Oil.**  
 SALEM & SOUTH DANVERS OIL CO. 43 to 53 Mason. *See opp. page 96.*
- Curriers' Tools and Tables.**  
 KIMBALL JOHN E. & BRO. rear 12 Carpenter. *See page 15.*
- Cut Glass.**  
 REDDING, BAIRD & CO. 83 Franklin, Boston. *See page 32.*
- Cutlery.**  
 FOWLER & MORRISON, 215 Essex. *See page 1076.*  
 FULLER GEORGE W. 275 Essex. *See page 1051.*  
 HALE HENRY & CO. 225 Essex. *See opp. page 524.*  
 HILL B. FRANK, 222 Essex. *See page 1132.*  
 RUSSELL ALBERT B. 216 Essex. *See page 1231.*
- Cypress Lumber and Shingles.**  
 THE A. T. STEARNS LUMBER CO. 166 Devonshire, Boston. *See page 1192.*
- Damper Regulators.**  
 LOCKE REGULATOR CO. (The), 4 Franklin and 76 North. *See colored page opp. 858.*  
 SMART & SPENCER, 84 Lafayette. *See colored page opp. 525.*
- Dentists.**  
 Batchelder John H. 137 Washington  
 Bates Fred G. 218 Essex  
 Bates William M. 200 1-2 Essex  
 BUXTON CHARLES A. (D. D. S.), 246A Essex. *Office hours 8.30 A. M. to 12 M. and 2 to 5.30 P. M.*  
 DUDLEY ALBION M. (D. D. S.), 135 Washington. *Office hours 9 A. M. to 1 P. M. and 2 to 5 P. M.*

CLOTHE YOUR BOYS AT THE RELIABLE  
 CLOTHIER'S, 211 ESSEX STREET.

**E. H. KNIGHT**

Frost Alfred A. 214 1-2 Essex.  
 Hanson Arthur E. 1 Central  
 Harwood Charles H. 210 Essex, room 7  
 Holbrook Joseph E. 138 Essex  
 MERIAM HORATIO C., D. M. D. 257  
 Essex  
 NEWHALL ALVAH T. (D. D. S.), 80  
 Washington. Office hours 8 A. M. to  
 12 M. and 1.30 to 5.30 P. M.  
 Patch John W. 195 Essex  
 PEACH HARRY R. 210 Essex, rooms 2  
 and 3.  
 PEACH PHILIP H. 210 Essex, rooms  
 2 and 3. Office hours 9 A. M. to 1 P. M.  
 and 2 to 5 P. M. See front cover.  
 Porter Warren, 237 Essex, rooms 1 and 3  
 RICHARDS E. OSGOOD (D. D. S.), 81  
 Washington, room 2. Office hours 9  
 A. M. to 12.30 P. M. and 2 to 5 P. M.  
 ROBBINS JESSE (D. M. D.), 126 Wash-  
 ington, room 1. Office hours 8.30 A.  
 M. to 1 P. M. and 2 to 5.30 P. M.  
 Stillman Harrison T. 100 Bridge  
 Swasey William P. 291 Essex, rooms 1 to  
 3.

#### Deputy Sheriffs.

See Sheriffs.

#### Designers (Embroidery).

Morse & Brooks, 2 Chestnut

#### Dining Rooms.

See also Restaurants.

AMERICAN HOUSE (L. A. Gilland), 148  
 Washington. See page 1159.  
 CALLANAN LUCY R. MRS. 35 Washing-  
 ton. See page 1159.  
 Curtis Heman F. 200 Essex  
 JAMES ALGERNON, 256 Essex. See  
 page 1225.  
 JOHNSON ANDREW A. 53 Washington.  
 See page 1060.  
 PORTER FREDERIC, 7 Central. See foot  
 lines Salem inhabitants.  
 PORTER HOUSE, 17 and 19 Brown. See  
 page 1058.  
 WARREN HOUSE, H. L. Clav, propr. 13  
 Higginson sq. See page 1158.

#### Directory Publisher.

MEEK HENRY M. 81 Essex

#### Domestic Stained Glass.

REDDING, BAIRD & CO. 83 Franklin,  
 Boston. See page 32.

#### Doors, Sash, Blinds, Etc.

BROCKWAY & SMITH, 94 Munroe,  
 Lynn. See page 1181.  
 HARDY BROS. 9 and 11 Washington.  
 See page 1127.  
 KIMBALL JOHN E. & BRO. 16 Carpen-  
 ter. See page 15.  
 MURPHY RICHARD P. 10 Front. See  
 page 1076.  
 THE A. T. STEARNS LUMBER CO. 166  
 Devonshire, Boston. See page 1192.

#### Drain Pipes.

FLYNN MICHAEL H. 18 Turner. See  
 page 1181.  
 FOOTE MINOR A. S. 11 Essex. See page  
 1128.  
 GRUSH MICHAEL, 48 Central. See  
 page 1128.  
 MACK J. J. & T. F. 84 Federal. See  
 page 1130.  
 OSGOOD EDWARD F. 195 Federal. See  
 page 1128.  
 PARSONS JOSEPH M. 303 and 305  
 Bridge; office 228 Essex. See page  
 1131.  
 PETERSON JOSEPH N. 63 North; office,  
 237 Essex. See page 1129.  
 PICKERING WM. JR. & CO. 17 Peabody.  
 See page 1143.  
 WHEELER V. FRANK, 55 Charter. See  
 page 1128.

#### Dress Cutting School.

Stanwood Alice Mrs. 11 Daniels

#### Dressmakers.

Abbott Katie E. Mrs. 5 Cypress  
 Alden Flora Miss, 16 Lynde  
 Alden Stella Miss, 15 Norman  
 Andrews Minnie S. Miss, 10 Winter  
 Austin Mary A. Mrs. 22 Silver  
 Barker Julia S. Miss, 5 1-2 Hathorne  
 Barron Louise M. Miss, 7 Elm  
 Bean Addie F. Mrs. 15 Symonds  
 Behew Kate Miss, 7 Botta ct.  
 Billings Nellie M. Miss, 97 Essex  
 Blake Mary M. Mrs. 1 Federal  
 Box Ellen G. Miss, 18 Ward  
 Boyd Fannie Miss, 35 North  
 Bradstreet Annie M. Miss, 28 Forrester  
 Bromley Anna A. Mrs. 171 Boston  
 Brown Lizzie E. Miss, 11 Carlton  
 Brown Susan L. Mrs. 78 Federal  
 Byrne Ellen M. Miss, 39 Beaver  
 Byrne Julia Mrs. 24 Becket  
 BYRNE MARGARET MRS. 143 Wash-  
 ington (Peabody). See page 1148.  
 Carroll Mary E. Mrs. 26 Charter  
 Casey Mary B. Miss, 137 Derby  
 Chagnon Eulalie A. Mrs. 100 Lafayette  
 Chalifoux Mathilde Mrs. 14 Ward  
 Charest Ursule Mrs. 37 Pingree  
 Chartrand Delia Miss, 16 E. Gardner  
 Cheney Misses, 32 Ward  
 Chipman Jennie Mrs. 11 Orne sq.  
 Christison W. M. Miss, 17 Pickman  
 Clark Sarah J. Miss, 40 Broad  
 Clough Elizabeth O. Miss, 32 Boston  
 Cobb Joel A. Mrs. 14 Woodside  
 Coffin Marcella A. Mrs. 7 Skerry  
 Cole Lydia A. Mrs. 159 Bridge  
 Coleman Annie Miss, 26 Ward  
 Condon Mary J. Mrs. 30 Park  
 Coombs Mary C. Mrs. 17 Crombie  
 Coomey Anastatia Miss, 23 Goodhue  
 Cunningham Bridget Miss, 55 Harbor  
 Cushman Etta M. Mrs. 6 Oakland  
 Davis John P. Mrs. 20 Pickman  
 Deboa Georgietta F. Miss, 8 Vale  
 Delano Ada E. Miss, 3 Eaton pl.

CORRECT STYLES, FAULTLESS FITS AND RELIA-  
 BLE FABRICS AT THE RELIABLE  
 CLOTHIER'S, 211 ESSEX ST.

**E. H. KNIGHT**

- Delphy Esther L. Mrs. 20 Crombie  
 Devine Misses, 43 Norman  
 Dodge Clara Miss, 21 Beckford  
 Dodge Lucinda F. Miss, 20 Prescott  
 Dunney Annie J. Mrs. 66 Boston  
 Dupont Delphine M. Mrs. 39 Endicott  
 Durgin Sarah J. Miss, 15 Grant  
 Dwyer Susan E. Miss, 166 Bridge  
 Eiffe Harriet E. Miss, 13 Boston  
 Estes Sarah K. Miss, 24 Leach  
 Field Bella W. Mrs. 248 Washington  
 Files Esther Miss, 5 1-2 Hathorne  
 Finnegan Margaret H. Mrs. 22 Lathrop  
 Fish J. M. Mrs. 150 Essex, rm. 3  
 FISK SARAH M. MRS. 111 Bridge. See  
 page 1158.  
 Fiske Eva A. Miss, 15 Willow ave.  
 Fitzpatrick Mary A. Mrs. 12 Walnut  
 Flannigan Maria Mrs. 4 Hodges ct.  
 Flynn John P. Mrs. 44 Boston  
 Flynn Mary Mrs. 23 Summer  
 Flynn Minnie E. Miss, 21 Warren  
 Folan Julia A. Miss, 11 Lynn  
 Fraser Josephine Miss, 33 Salem  
 Gaffney Amanda Miss, 9 Boardman  
 Gagnon Georgianna Miss, 43 Leach  
 Gilman Mary A. Miss, 14 English  
 Goddard Almira L. Mrs. 291 Essex, rms.  
 5 to 8  
 Gordon Caroline A. Mrs. 10 Union  
 Gould Mary E. Miss, 57 Charter  
 Grason Mary H. Mrs. 16 School  
 Greenlaw Jennie Mrs. 2 Sewall  
 Hanson Mary G. Mrs. 1 1-2 Federal  
 Hartsborn Ida A. Mrs. 148 Washington  
 Hayes Rosa E. Miss, 3 Ash  
 Hewes Mary W. Miss, 114 Bridge  
 Hoar Mary A. Miss, 13 Becket  
 Hogan Susie H. Miss, 53 Prospect  
 Hopkins Susan C. Mrs. 30 Walter  
 Hopkins William B. Mrs. 111 Bridge  
 Howley Gertrude B. Miss, 4 Watson  
 Hubbard Lulu F. Mrs. 21 Crombie  
 Hutchings Carrie A. 131 Derby  
 Hyland Ellen F. Miss, 27 Hanson  
 Jameson Laura Miss, 251 Essex, rm. 5  
 Jelly Mary V. Mrs. 8 Church  
 Johnson Elva J. Miss, 40 St. Peter  
 Kenneally Margaret M. Mrs. 39 Osgood  
 Keown Catherine Mrs. 16 Ward  
 Killam Nettie A. Miss, 56 Forrester  
 Kirby Mary E. Miss, 4 Ward  
 Knapp Sarah A. Miss, 8 E. Collins  
 Kneeland Lizzie B. Mrs. 3 Downing  
 Ladd Harriet P. Mrs. 11 Willow ave.  
 Lavender Etta A. Mrs. 113 Derby  
 Leveque Philomene Miss, 19 Palmer  
 Lewis Eliza A. Mrs. 62 Derby  
 Libby Myza A. Mrs. 4 Phillips  
 Looney Ellen Mrs. 398 Essex  
 McBride Katie J. Miss, 4 Warren ct.  
 McCabe Rose Miss, 24 Elm  
 McCarthy Annie L. Miss, 27 Upham  
 McCarthy Ellen Mrs. 58 Beaver  
 McDonnell Mary E. Mrs. 62 Derby  
 McEliget Julia E. Miss, 21 Lemon  
 McKeough Eliza A. Mrs. 12 Briggs  
 McLean Ethel V. Miss, 50 Ocean ave.  
 McLean Minnie M. Miss, 3 Central  
 MANASSA V. M. MISS, 211 Washington.  
 See page 1044.  
 Manning Josephine T. Miss, 122 Boston  
 Mansfield Esther L. Mrs. 7 Howard  
 Martin Euphemie Mrs. 29 Harbor  
 Mathews Katie J. Miss, 10 Harris  
 Mathews Sarah A. Miss, 10 Harris  
 Matthews Mary E. Miss, 2 Flint  
 May Alfreda V. Mrs. 202 1-2 Essex  
 Merrill Mary A. Mrs. 3 Lagrange  
 Michaud Delima Miss, 79 Ocean ave.  
 Mitchell Lizzie K. Miss, 17 Oliver  
 Mitchell Mary E. Miss, 6 Oakland  
 Moran Mary A. Mrs. 1 Liberty  
 Moriarty Mary J. Miss, 144 Federal  
 Morin Edith B. Mrs. 27 Congress  
 Morneau Cordellie Miss, 25 Harbor  
 Nay Millicent E. Miss, 5 Symonds  
 Nelson Margaret S. Mrs. 43 Bridge  
 Neville Mary Miss, 17 Grove  
 Norton Martha J. Mrs. 18 Elm  
 O'Connor Catherine M. Miss, 296 Essex  
 O'Connor Hannah J. Miss, 7 Liberty  
 O'Keefe Theresa M. Miss, 122 1/2 Boston  
 Osborn Mary P. Miss, 2 Pickman  
 Page May E. Miss, 13 Emmerton  
 Peach Ellen B. Miss, 29 Osborne  
 Perkins Julia A. Mrs. 87 Bridge  
 Perkins Mary E. Mrs. 16 St. Peter  
 Phipps Susan P. Miss, 11 Andover  
 Plamondon Delphis Mrs. 3 Harbor sq.  
 Plummer Lilla R. Mrs. 23 Federal  
 Ramsdell James H. Mrs. 14 Winter  
 Rand Mabel A. Miss, 30 Norman  
 Reynolds Misses, 18 Dow  
 Reynolds Mary J. Miss, rear 205 Derby  
 Richardson Mary J. Mrs. 17 West ave.  
 Rhodes Helen E. Mrs. 39 St. Peter  
 Richmond Ellen B. Mrs. 15 Hancock  
 Riley Margaret T. Mrs. 16 Allen  
 Roche Susan A. Mrs. 18 Harbor  
 ROURKE ANNIE MISS, 10 Church. See  
 page 1159.  
 Rushford Elvira I. Mrs. 46 Howard  
 Russell Mary A. Miss, 43 Broad  
 Sanborn Elvia H. Mrs. 15 Dow  
 Searles Myra A. Miss, 6 Nursery  
 Shehan Agnes A. Miss, 11 Pickman  
 Shepard Mary E. Miss, 17 Boston  
 Snow Anna M. Mrs. 16 Orne sq.  
 Southward Misses, 19 Mason  
 Southwick Esther Miss, 16 Boston  
 Stauwood Alice Mrs. 11 Daniels  
 Sullivan Hannah M. Miss, 10 Charter  
 Swett Minnie D. Miss, 92 Federal  
 Sylvester Eva Mrs. 121 1/2 Essex  
 Symonds Misses, 12 Norman  
 Theriault Pierre Mde. 74 Harbor  
 Tolan Winnie A. Mrs. 112 1/2 Essex  
 Twomey Wm. S. Mrs. 22 Andrew  
 Tyler Caroline W. Mrs. 52 Federal  
 Upham Emma E. Mrs. 2 Griffin pl.  
 Upton Annie M. Mrs. 11 Pickman  
 Vickery & Chinn, 188 Essex  
 Voyer Georgianna L. Miss, 134 Lafayette  
 Wallis Emma A. Mrs. 274 Essex  
 Ward Ella F. Miss, 37 Salem  
 Ward Louisa H. Mrs. 17 St. Peter  
 Webber Jessie R. Mrs. 23 Warren

CLOTHE YOUR BOYS AT THE RELIABLE  
 CLOTHIER'S, 211 ESSEX STREET.

E. H. KNIGHT

Welch Kate M. Mrs. 12 Endicott  
Wendell Helen A. Mrs. 129 Bridge  
Wentworth S. M. Mrs. 178 North  
Wilson Dora B. Mrs. 107 Essex  
Wilson Mary J. Miss, 17 Andrew  
Woodfin Agnes Mrs. 18 St. Peter  
Woodworth Lois A. Mrs. 23 Bridge

**Druggists.**

*See Apothecaries.*

**Dry and Fancy Goods.**

*See also Fancy Goods.*

Abbott Joseph C. 202 Essex  
Almy, Bigelow & Washburn, 188 Essex  
Barron Josephine Miss, 15 Congress  
Boston Bargain Store, 136 1-2 Essex  
Briggs & Wilkins, 221 Essex  
COUSINS FRANK, 170 to 174 Essex.  
*See colored page opp. 700.*  
GAGNON LOUIS G. 7 Congress. *See*  
*page 1176.*  
Gagnon Marie L. Miss, 10 Congress  
HARRISS HERMANN, 79 Harbor. *See*  
*page 1177.*  
MICHELSON JACOB, 86 Harbor. *See*  
*page 1175.*  
NEW ENGLAND SUPPLY CO. 286 Es-  
sex. *See page 1150.*  
O'Connor Catherine M. Miss, 296 Essex  
Price Benjamin B. 277 Essex  
SHEPARD S. D. & CO. 173 Essex. *See*  
*page 12.*  
STEVENS GEORGE O. 55 Bridge. *See*  
*page 1153.*  
WEBBER WILLIAM G. & CO. 238 and  
240 Essex, and 94 and 96 Washington.  
*See head lines theatre plans.*

**Dye Houses.**

BAY STATE DYE HOUSE, 11 Front.  
*See page 1163.*  
ESSEX DYE HOUSE (Gordon & Son), 51  
North. *See page 1112.*

**Dyes (liquids).**

Naumkeag Dye Co. (manufacturers), 63  
Flint.

**Easels.**

SHAW X. H. & SON, 283 Essex. *See*  
*page 1057.*

**Ecclesiastical Stained Glass.**

REDDING, BAIRD & CO. 83 Franklin,  
Boston. *See page 32.*

**Edge Tool Repairers, etc.**

DODGE DAVID L. 82 Lafayette. *See*  
*page 1156.*  
GRANT SAMUEL, 19 Central. *See page*  
*1149.*

**Elastic Building Cement.**

TRASK JAMES E. 208 Bridge. *See opp.*  
*page 859.*

**Elastic Hose.**

HATHAWAY CHARLES W. 210 Essex.  
*See page 1064.*

**Electric Call Bells.**

CHAMBERLAIN SAMUEL, 17 Hancock.  
*See page 1064.*  
LEE WILLIAM S. & CO. 288 Essex. *See*  
*foot lines pages 21 to 95.*

**Electric Light Company.**

SALEM ELECTRIC LIGHTING CO. 25  
Peabody; office, 114 Washington. *See*  
*page 1098.*

**Electric Work and Supplies.**

CHAMBERLAIN SAMUEL, 17 Hancock.  
*See page 1064.*  
LEE WILLIAM S. & CO. 288 Essex. *See*  
*foot lines pages 21 to 95.*

**Electrical Engineer.**

Bickford John H. 228 Essex, rooms 3  
and 4

**Electricians.**

Curwen Samuel H. 31 Liberty  
SMITH & CRESSEY, 258 Bridge. *See*  
*page 1112.*

**Electro Plating.**

Naumkeag Plating Co. 64 Lafayette

**Elevators.**

CURWEN CHARLES F. 31 Liberty. *See*  
*page 3.*

**Embalmers.**

FULL JOSEPH F. 36 St. Peter. *See page*  
*1167.*  
SMITH FRANK E. 139 Essex. *See page*  
*1166.*

**Embroidery, Stamping, etc.**

COUSINS FRANK, 170 to 174 Essex.  
*See colored page opp. 700.*  
Griswold A. C. Mrs. 138½ Essex

**Enamel Glass.**

REDDING, BAIRD & CO. 83 Franklin,  
Boston. *See page 32.*

**Engine Builders.**

PATTEN PAUL B. 78 Lafayette. *See*  
*page 1112.*  
SALEM FOUNDRY AND MACHINE  
SHOP (Chas. F. Curwen), 272-280  
Derby. *See page 3.*

**Engravers.**

Dayton W. Hardy, 237 Essex, room 4  
LOW DANIEL, 231 Essex. *See opp. page*  
*160.*

**Engravings and Etchings.**

SHAW X. H. & SON, 283 Essex. *See*  
*page 1057.*

**Essences and Extracts.**

MILTON B. S. S. & CO. 264 Bridge. *See*  
*page 1080.*  
SMITH WILLIAM H. 19 Carlton. *See*  
*page 1117.*

Buy your Clothing and Furnishing Goods at the  
Reliable Clothier's, 211 Essex Street.

**E. H. KNIGHT**

**Expresses.**

- American Express Co. 152 Washington  
Annable Elisha B. (Essex), 222 and 225 Essex  
APPLETON'S (Beverly), 133 and 156 Washington and 222 and 225 Essex, and 2 Front. *See page 662.*  
BELL'S (Manchester and Beverly), 215 and 222 Essex and 2 Front. *See page 985.*  
Boynton's (Rowley), 156 Washington  
CARLETON'S (Danvers and Peabody), 215, 222 and 225 Essex, and 156 Washington. *See page 770.*  
Cogswell & Co. (Lawrence), 158 Washington  
Currier & Co. (Gloucester), 159 Washington  
Dow William J. (Peabody), 215 Essex  
DUNN'S (Manchester and Beverly), 222 and 225 Essex, and 2 Front. *See page 985.*  
Eastern (Maine & N. H.), 156 Washington  
Eastern Despatch and Delivery Co. (New York & Philadelphia), 156 Washington.  
FERGUSON'S (Marblehead), 215, 222 and 225 Essex, and 2 Front. *See page 857.*  
Giles' (Beverly), 215 Essex  
HAGAR WILLIAM C. (Peabody), 222 and 225 Essex, 2 Front and 133 Washington. *See page 944.*  
Harris's (Wenham, Hamilton & Ipswich), 222 Essex  
Hills' B. M. (Peabody), 215 Essex and 156 Washington  
Hilton & Sons (Lynn), 133 Washington  
Hoyt Allan H. (Lynn), 163 Washington, and 2 Front  
Jackson & Co. (Ipswich, Newburyport, Amesbury, Hampton, Portsmouth and Dover), 156 Washington  
KENNETT J. A. (Beverly, Wenham and Asbury Grove), 215 and 225 Essex, and 34 Front. *See page 662.*  
LAKEMAN & CO. (Boston), 207 Washington; office slate, 222 Essex. *See page 1110.*  
Lawrence & Northern, 158 Washington.  
Mace's (Marblehead), 222 Essex, and 2 Front  
Marston's (Haverhill, Danvers, Peabody, and Beverly), 215 Essex  
Mead Thomas H. (Danvers and Peabody), 215 Essex  
MERRITT & CO. (Boston), 133 Washington. *See page 11.*  
MOULTON JAY H. (Boston), 5 Norman. *See page 1110.*  
Newburyport Despatch, 156 Washington  
New York & Boston Despatch Express Co. 133 Washington  
Page & Saville (Gloucester), 156 Washington  
Peabody's (Topsfield & Danvers), 215 and 222 Essex  
Pratt & Babb's (Lynn), 156 Washington  
Presson's (Gloucester), 156 Washington  
Proctor's (Essex), 156 Washington  
Rounds C. E. (Middleton), 215 Essex
- SAVORY & CO. (Boston), 156 Washington. *See front cover.*  
Smith H. C. (Manchester and Beverly Farms), 156 Washington  
Staniford David P. (Peabody and Lynn), 222 Essex and 190 North  
SULLIVAN M. H. (Danvers and Peabody), 215, 222 and 225 Essex, and 2 Front. *See page 771.*  
Towne A. L. (Danvers, Peabody and Beverly) 215 Essex and 2 Front  
Trask's (Gloucester), 133 Washington

**LOCAL.***See Teamsters.*

- Barril Urbain, Castle hill  
Beaulieu Napoleon, 65 Congress  
CARON MAGLOIRE, 13 Endicott. *See page 1175.*  
Chaput Edouard, 13 Congress  
CONACHER JACOB N. 9 Front. *See page 1164.*  
Connors Cornelius, 11 Sylvan  
Connors William O. 7 Ward  
Dickey Morrill, 8 Front  
Doody Michael J. 180 Washington  
Eagan William H. jr. 12 Beaver  
Fitzgerald John J. 222 Bridge  
Getchell Frank E. 163 Washington  
Hersey Benjamin, 161 Washington  
JODOIN FRANCOIS X. 25 Palmer. *See page 1175.*  
KEZAR WALTER B. 7 Warren. *See page 1179.*  
LEE BROS. 99 Washington. *See opp. page 859.*  
LEWIS EDSON, 245 Essex. *See page 1111.*  
McCarthy Michael, 3 Harrison ave.  
McCormack Michael, 41 Salem  
Moreau Edouard, 34 Palmer  
Morin John G. Castle hill  
Page Alonzo F. 1 Kenny pl.  
Palmer William H. 27 Planters  
Pearson William P. 8 Prescott  
Phippen Joshua B. 124 Mt. Vernon  
Phipps Thomas P. 231 North  
Pollock Edward J. 156 Washington  
Radford Benjamin F. 163 Washington  
Radford Charles E. 163 Washington  
Remon Willard D. 163 Washington  
Semons Charles J. 55 Salem  
Smethurst Edward B. 24 High  
Stanton Thomas F. 185 Washington  
Thornton Peter, 5 Phelps  
Tremblay Elzear, 55 Perkins  
TUFTS JAMES E. 9 Warren ct. *See page 1052.*  
Urann Frank W. 59 Salem  
WILLIAMS THERON R. 40 Highland ave. *See page 1052.*

**Fancy Goods.**

APOTHECARIES.

- COLONIAL THE, 66 Washington. *See page 1045.*  
EDWARDS JOSEPH H. M. 120 Essex. *See page 1050.*  
GAUDETTE P. L. M. 122 Lafayette. *See page 1116.*

HEADQUARTERS FOR MEN'S YOUTH'S AND BOYS'  
CLOTHING at the Reliable Clothier's, 211 Essex St.

**E. H. KNIGHT**



GEARON WILLIAM J. & CO. 128 Wash-  
ington. *See page 14.*  
HARTNETT D. F. & CO. 124 Boston. *See*  
*page 1116.*  
NICHOLS THOMAS B., 178 Essex. *See*  
*front cover.*  
O'SHEA C. J. & CO. 134½ Boston. *See*  
*page 111*  
PRICE C. H. & J., 226 Essex. *See page 2.*  
SHAY THOMAS E. 117 Bridge. *See page*  
*1117*  
TUDBURY J. THOMAS, 410 Essex. *See*  
*page 1117.*  
UPTON J. F. & CO. 80 Boston. *See page*  
*14.*  
UPTON & FRISBEE, 310 Essex. *See page*  
*14.*  
WHIPPLE & MANSFIELD, 112 and 151½  
North and 239 Lafayette. *See page*  
*10.*

HOSIERY, LACE TRIMMINGS, ETC.  
Clark Frances L. Miss, 168 Essex  
COUSINS FRANK, 170 to 174 Essex. *See*  
*colored page opp. 700.*  
MCNEIL MARGARET A. Mrs. 149 Es-  
sex. *See page 1080.*  
Plumer Rebecca B. Miss, 248 Essex  
ROGERS MARGARET Miss, 253 Essex.  
*See page 1086.*  
SHEPARD S. D. & CO. 173 Essex. *See*  
*page 12.*  
WEBBER WM. G. & CO. 238 and 240 Es-  
sex, and 94 and 96 Washington. *See*  
*head lines theatre plans.*  
WILSON MARY B. Miss, 262 Essex. *See*  
*page 1086.*

## ORNAMENTAL.

COLLINS GEORGE A. 198 Essex. *See*  
*foot lines Salem inhabitants.*  
LOW DANIEL, 231 Essex. *See opp. page*  
*160.*  
MACKINTIRE EDWARD A. 220 Essex.  
*See page 1059.*  
MERRILL W. HARVEY, 201 Essex. *See*  
*foot lines 701 to 981.*  
MOODY LEWIS B. 131 Washington. *See*  
*page 1145.*  
SHAW X. H. & SON, 283 Essex. *See*  
*page 1057.*

## TOYS, ETC.

MACKINTIRE EDWARD A. 220 Essex.  
*See page 1059.*

## Fancy Goods and Notions.

JONES J. ARTHUR, 152 Essex. *See page*  
*1062.*

## Feed.

ROPES BROS, 49 to 55 Central. *See page*  
*352.*

## Felting Manufacturer.

Upton King, 68 and 70 Grove

## Fertilizers.

HALE HENRY & CO, 225 Essex, *See*  
*opp. page 524.*

## Figure Windows.

REDDING, BAIRD & CO. 83 Franklin,  
Boston. *See page 32.*

## File Manufacturers.

SALEM FILE WORKS (A. D. Sanborn),  
246 Canal. *See page 160.*

## Fire Escapes.

PATTEN PAUL B. 78 Lafayette. *See*  
*page 1112.*

## Fire Proof Doors and Shutters.

TRASK JAMES E. 208 Bridge. *See opp.*  
*page 859.*

## Fish Dealers.

*See also Lobster Dealers.*

Burnham Ira A. 165½ Boston  
Coffin Charles B. 68 Union \*  
Essex Fish Market, 124 Essex  
FRANKLIN FISH MARKET (J. H. Mur-  
phy), 6 Washington sq. (west). *See*  
*page 1173.*  
Lee George F. 186 Derby  
Lee William C. 108 North  
McCarthy John M. 9 North  
McCarthy Patrick J. 125 Boston  
North Fish Market, 75 North  
Paige I. M. & Co. 25 Front  
PARKER JAMES C. 201 Washington.  
*See page 160.*  
Parsons Olvin L. 88 Union  
PETTINGELL ALBERT C. (wholesale),  
5 and 7 Derby wharf. *See page 1155.*  
Southwick Edward A. 21 Boston  
SUTHERLAND D. A. & CO. 264½ Wash-  
ington. *See page 180.*

## Fish Pedlers.

Donohue James T. 12 May  
Faunce Adrian E. 18 Friend  
Sanman Matthew, 44 Irving  
Townes Leonard J. 49 Buffum

## Flock Glass.

REDDING, BAIRD & CO. 83 Franklin,  
Boston. *See page 32.*

## Florists.

BICKERTON WILLIAM, 127 Gardner.  
*See page 1161.*  
DODGE LEVI W. F. & CO. 56 Bridge.  
*See page 1157.*  
HARMONY GROVE CONSERVATO-  
RIES, 30 Grove. *See page 1172.*  
Ireland William A. 8 Cabot  
MCGEE, GEARY & CO. 6 and 8 Crombie.  
*See page 1113.*  
Punchard John H. 76 Federal  
Smith Sarah L. Mrs. 241 Essex

## Flour, Grain, et c.

Dodge & Scott, 17 Front  
HANSON J. V. & J. 2 and 4 Front. *See*  
*page 1226.*  
HARRIS I. P. & CO. 162 Essex. *See page*  
*1152.*  
LANE GEORGE W. 187 Derby. *See page*  
*1141.*  
ROPES BROTHERS, 49 to 55 Central.  
*See page 352.*

CLOTHE YOUR BOYS AT THE RELIABLE  
CLOTHIER'S, 211 ESSEX STREET. E. H. KNIGHT

**Fly Paper.**

MILTON B. S. S. & CO. 264 Bridge. *See page 1080.*

**Foundries.**

*See Brass Foundries and Iron Foundries.*

**Fowl Fancier.**

Ropes Reuben W. foot of Dearborn.

**Fresco Painters.**

HATCH WALTER G. rear 37 Boston. *See page 1135.*

ROWELL B. & SON, 6½ Sewall. *See page 1135.*

**Fruit and Confectionery.**

*See also Confectioners.*

Cavagnaro Antonio, 189 Essex

Daley James H. 117 Essex

Estes & Phillips, 143 and 145 Washington

Fopiano Caroline T. Mrs. 24½ Central

FOPIANO JOHN J. 97 Washington. *See page 1157.*

Fossa Luigi, 272 Essex

Goldsmith Arthur F. 79 North

LINEHAN THOMAS J. 175 Washington. *See page 1156.*

MERRILL EUGENE H. (wholesale fruit), 24 Front. *See page 1046.*

MULLEN LAWRENCE J. 123 Essex. *See page 1158.*

Nourse William, 98 and 100 Washington

RADFORD & GOLDSMITH, 163 and 165 Washington. *See page 1156.*

Tassinari Peter, 160 Essex

TECY JAMES, 44 Lafayette. *See page 1157.*

WEBBER E. A. Mrs. 148 Essex. *See page 1156.*

**Fruit Pedlars.**

Arrington William R. 2 Bow

McAlpin Moses E. 23 Conant

McEliget Daniel F. 15 Lemon

Palmer Joseph H. 23 Conant

Reagan Patrick F. 92 Derby

Roberts Walter W. 22 Forrester

Valente Arthur, 2 High st. ct.

**Fuel Burner.**

Nat'l Fuel Burner Co. 16 Eadicott

**Funeral Directors.**

FULL JOSEPH F. 36 St. Peter. *See page 1167.*

SMITH FRANK E. 139 Essex. *See page 1166.*

**Fur Dealers.**

*See Hats, Caps and Furs.*

SHAWMUT HAT STORE, 191 and 193 Essex. *See page 1042.*

WEBBER WILLIAM G. & CO. 238 and 240 Essex. *See head lines theatre plans.*

**Fur Repairer and Maker.**

Vesper J. R. Mrs. 140 North

**Furnaces and Ranges.**

DEAN JAMES F. 38 and 40 North. *See colored leaf opp. 136.*

FIFIELD & PAGE, 39 to 43 Front. *See colored leaf opp. 80.*

GAMBLE THOMAS P. 11 St. Peter. *See page 1161.*

WADLEIGH & MORSE, 81 North. *See page 1139.*

**Furniture Dealers.**

BATCHELDER HENRY C. (antique), 39 Central and 72 Union. *See page 1139.*

CASEY JAMES C. (antique), 78 Washington and 208 Derby. *See page 1160.*

Dailey Charles F. (second-hand), 217 Derby

Emerald Emanuel J. (antique), 23 Brown

GAMBLE JAMES, 124 Washington; (second-hand), 6 and 8 Front. *See page 1173.*

GAMBLE THOMAS P. 11 St. Peter. *See page 1161.*

HOWE FRANK L. (antique), 292 Essex. *See page 1178.*

Janes Edwin (second-hand), rear 16 Lathrop

JODOIN FRANCOIS X. 25 Palmer. *See page 1175.*

Lawrence Herbert F. (antique), 109 Essex

Leveque Edmond (second-hand), 40 Peabody

LOUGEE JOSEPH L. 259 to 263 Essex. *See head lines pages 20 to 96 and page 1170.*

PACKARD W. C. FURNITURE & CARPET CO. 281 Essex. *See head lines pages 625 to 652.*

Perkins John J. rear 201 Essex

Power D. B. H. & Co. 136 to 142 Washington

RUSHFORD E. I. (antique), 21 St. Peter. *See page 1177.*

Seavey & Howe, 295 Essex

Tierney T. F. 209 Essex

**Furniture Movers.**

CONACHER JACOB N. 9 Front. *See page 1164.*

Full William L. 115 Derby

LEE BROS. 99 Washington. *See opp. page 859.*

LEWIS EDSON, 245 Essex. *See page 1111.*

WILLIAMS THERON R. 40 Highland ave. *See page 1052.*

**Furniture Repairers.**

BUTLAND CHARLES C. 13 Church. *See page 1161.*

Haskell Jacob S. rear 259 Essex

HOWE FRANK L. 292 Essex. *See page 1178.*

MERRITT HENRY A. 39 Federal. *See page 1108.*

Sias John B. 7½ Boston

**Galvanized Iron Gutters.**

TRASK JAMES E. 206 Bridge. *See opp. page 859.*

HEADQUARTERS FOR MEN'S, YOUTH'S AND BOYS' CLOTHING at the Reliable Clothier's, 211 Essex St.

**E. H. KNIGHT**

**Game and Poultry.**

AVERILL GEORGE H. 20 Central. *See page 1152.*  
L'AFRICAIN JOSEPH R. 40 Front. *See page 1042.*

**Games and Toys.**

Parker Bros. (manufacturers and publishers), 190 and 192 Bridge  
WILDER & TURNER, (manufirs). 5 Dodge st. ct. *See page 1173.*

**Gardeners.**

BICKERTON WILLIAM, 27 Gardner. *See page 1161.*  
COOK HENRY A. (landscape), 1 Central. *See page 1102.*  
DODGE LEVI W. F. & CO. 56 Bridge. *See page 1157.*  
Goldthwait Joseph W. 4 Woodbury ct.  
Goodwin George H. (landscape), 14 Meadow  
Kane Thomas, 22 Grove  
Larrabee Elias C. 24 Webb  
Leahy Patrick, 25 Leach  
McGEE, GEARY & CO. 6 Crombie. *See page 1113.*  
O'Brien William, 4 Ward  
Regan David, 14 Cedar  
Sleeper Hezekiah, 28 Norman

**Gas Company.**

SALEM GAS LIGHT CO. 161 Essex. *See page 1101.*

**Gas Fitters and Fixtures.**

ALLEN C. B. & CO. 231 Washington. *See page 1137.*  
ANDREWS JOSEPH A. 16 Dodge. *See page 1062.*  
CABEEN JOHN F. 38 Church. *See page 1138.*  
CASWELL & DICKSON, 1 North. *See page 1140.*  
DEARBORN FRANK J. 34 Norman. *See page 1138.*  
KENNEY A. F. 50 Warren. *See page 1137.*  
MILLEA LAWRENCE E. 154 Washington. *See back cover.*  
NORTON GEORGE (agent), 25 Brown. *See page 1138.*  
PHIPPEN CHARLES H. 53 Boston. *See page 1160.*  
STATEN & TYLER, 141 Essex. *See page 1140.*  
SWEENEY PATRICK H. 82½ Boston. *See page 1136.*  
WENDELL FRANK A. 79 Washington. *See back cover.*

**Gas Stoves.**

*See Oil and Gas Stoves.*

**Genealogist.**

Derby Perley, 18 Oliver

**Gents' Furnishing Goods.**

*See also Clothing.*

COUSINS FRANK, 170 to 174 Essex. *See colored page opp. 700.*

DALY E. A. & R. F. 243 Essex. *See page 1078.*

GAGNON LOUIS G. 7 Congress. *See page 1176.*

HARRISS HERMANN, 79 Harbor. *See page 1177.*

Hurley John J. 108 Boston

KNIGHT EDWARD H. 211 Essex. *See foot lines Salem street and business directory.*

MICHAUD PIERRE, 73 Harbor. *See page 1177.*

NEAL & NEWHALL, 230 Essex. *See page 1066.*

ODELL & PERKINS (The White Store), 185 Essex. *See side lines theatre plans.*

PALMER WILLIAM H. H. 247 and 249 Essex. *See page 1048.*

WEBBER WILLIAM G. & CO. 238 and 240 Essex. *See head lines theatre plans.*

**Gilders.**

SHAW X. H. & SON, 283 Essex. *See page 1057.*

**Glass Bullions (English).**

REDDING, BAIRD & CO. 83 Franklin, Boston. *See page 32.*

**Glass Bull's Eyes.**

REDDING BAIRD & CO. 83 Franklin, Boston. *See page 32.*

**Glass Cutters and Engravers.**

REDDING, BAIRD & CO. 83 Franklin, Boston. *See page 32.*

**Glass Dealers.**

HARDY BROS. 9 and 11 Washington. *See page 1127.*

MURPHY RICHARD P. 10 Front. *See page 1076.*

REDDING, BAIRD & CO. 83 Franklin, Boston. *See page 32.*

**Glass Decorators.**

REDDING, BAIRD & CO. 83 Franklin, Boston. *See page 32.*

**Glass Ground and Cut.**

REDDING, BAIRD & CO. 83 Franklin, Boston. *See page 32.*

**Glass Jewels.**

REDDING, BAIRD & CO. 83 Franklin, Boston. *See page 32.*

**Glass (Plate).**

BROCKWAY & SMITH, 94 Munroe, Lynn. *See page 1181.*

**Glass (Porcelain).**

REDDING, BAIRD & CO. 83 Franklin, Boston. *See page 32.*

**Glass Signs.**

REDDING, BAIRD & CO. 83 Franklin, Boston. *See page 32.*

Reliable Goods and Low Prices is the Motto at  
The Reliable Clothier's, 211 Essex St.

**E. H. KNIGHT**

**Glass Stainers.**

REDDING, BAIRD & CO. 83 Franklin, Boston. *See page 32.*

**Glass (Windows) Importers and Dealers.**

REDDING, BAIRD & Co. 83 Franklin, Boston. *See page 32.*

**Glass Ware.**

*See Crockery and Glass Ware.*

**Glaziers and Grainers.**

ABBOTT EDWARD W. 1 Bentley. *See page 1135.*

CHAMBERLAIN JOHN B. 12 Beckford. *See page 1134.*

DONOVAN JAMES F. 6 Norman. *See page 1134.*

FOLEY EDWARD, 241 Derby. *See page 1134.*

HATCH WALTER G. rear 37 Boston. *See page 1135.*

MANSELL W. H. 107 Boston. *See page 1135.*

NICHOLS STEPHEN F. 24 Boston. *See page 1134.*

ROWELL BENJAMIN & SON, 64 Sewall. *See page 1135.*

SYMONDS S. S. & CO. 1 Franklin. *See page 1135.*

WHITTEMORE JAMES W. 240 Bridge. *See page 1134.*

**Globe Valves.**

LOCKE REGULATOR CO. 76 North. *See colored page opp. 858.*

**Glove Dealers.**

Eaton & Hay, 241 Essex

**Glue Works.**

Atlantic Glue Co. 36 Broadway

**Grading and Excavating.]**

FLYNN MICHAEL H. 18 Turner. *See page 1131.*

WELCH JAMES, 15 Thorndike. *See page 1131.*

**Grain.**

*See Flour, Grain, etc.*

**Granite Dealers.**

BUTLER JAMES S. 70 Lafayette. *See page 13.*

CURTIS CHARLES E. 76 Lafayette. *See opp. page 8.*

DALTON EDWARD W. 77 Lafayette. *See page 1227.*

Diamond Granite Co. 73 North

FRANKLAND MARBLE AND GRANITE WORKS, 213 Washington. *See page 1149.*

MERRILL JABEZ H. (order box) Master Builders Assoc. 11 Central. *See page 850.*

O'ROURKE BROS. 74 and 76 Union. *See page 1058.*

**Granite Steam Polishing Works.**

CURTIS CHARLES E. 76 Lafayette. *See opp. page 8.*

**Grate Bar Manufacturers.**

CENTRAL IRON FOUNDRY, Horace N. Smith, 13 Dodge. *See page 7.*

EAGLE IRON FOUNDRY, A. H. Smith, 12 Pond. *See page 5.*

**Gravel.**

CHAPUT & TARDIF, 17 Congress. *See page 1174.*

KELLEY CALEB M. 57 Loring ave. *See page 6.*

**Grinders and Polishers.**

DODGE DAVID L. 82 Lafayette. *See page 1156.*

GRANT SAMUEL, 19 Central. *See page 1149.*

**Grocers.**

Babcock Harvey M. 83 Washington

Barbin Francois C. 21 Palmer

Barrett William G. 13 Aborn

Belanger Wilfrid, 9 Congress

BENNETT BROTHERS, 282 Essex. *See head lines Salem streets.*

Berry Francis T. 43 Essex

Bickford S. E. & Son, 8 School

Bolduc Gervais, 39 Palmer

BOUCHER JOSEPH O. 24 Congress. *See page 1176.*

Brennan Bartholomew F. 55 School

Buckley Michael, 75 Derby

BUCKLEY WILLIAM H. 49 Bridge. *See page 1154.*

Burkinshaw George, 20 Phelps

Cadorette Leon, 11 Perkins

Carey Mary A. Mrs. 66 Broad

CAREY ORRIN W. 5 Pleasant. *See page 1153.*

Cassell John, 46 Broad

Chambers Mark E. 214 Derby

Chandler John, 107 Federal

CHAPUT PAUL N. 17 Congress. *See page 1174.*

Chase Frank E. 113 Lafayette

Connolly Richard, 132 Boston

COTE J. A. & CO. 51 Harbor. *See page 1176.*

Cronin Dennis J. 10 Varney

Daley Carlton T. 31 Endicott

DALEY WILLIAM J. & CO. 41 Boston. *See page 1155.*

DALTON PATRICK, 33 Salem. *See page 1142.*

Dodge Samuel A. 207 North

Dooley Valentine, 143 Derby

Driscoll Patrick O. 44 Broad

Dudley Clara A. Mrs. 85 Bridge

Dugan Patrick J. 8 Ward

Eagan Barbara Miss, 40 Broad

EDWARDS BROS. 72 and 74 Federal. *See page 1062.*

GENUINE BARGAINS can be found at the  
RELIABLE CLOTHIER'S, 211 Essex Street.

E. H. KNIGHT

- EDWARDS WALTER H. J. 184 Derby. *See page 1173.*  
 FEENAN BROS. 85 Harbor. *See page 1173.*  
 FLYNN WILLIAM A. 122 Derby. *See page 1154.*  
 FOISY LEONIDE, 33 Palmer. *See page 1174.*  
 Foster Isaac P. 173 Derby  
 FOWLER & WHELTON, 13 North. *See page 1056.*  
 French John H. 55 Washington  
 FUGERE BROS. 49 Perkins. *See page 1174.*  
 Fugere & Son, 27 Palmer  
 GANNON JAMES H. & CO. 1 Boston. *See page 1171.*  
 GARDNER D. B. & CO. 127 Washington. *See page 4.*  
 GUILMET ARTHUR, 32 Congress. *See page 1176.*  
 Hale James F. 27 Summer  
 HAM & FRIEND, 391 Essex. *See page 1153.*  
 Hamlin Bros. 128 Lafayette  
 HARRIS I. P. & CO. (wholesale and retail), 162 Essex and 4 and 6 St. Peter. *See page 1152.*  
 HARRIS I. P., READ & CO. 85 Washington. *See page 1152.*  
 Harris William S. 132 Bridge  
 HARTNETT THOMAS, 133½ Boston. *See page 1180.*  
 Heaney Peter F. 105 Mason  
 HOSMAN JOSEPH P. 18 Boston. *See page 1180.*  
 Jonakowski S. & Co. 209 Derby  
 JORDAN CYRUS A. 264 Washington. *See page 1154.*  
 Keegan Michael, 10 Flint  
 Kingsley Thomas S. 345 Bridge  
 KNIGHT EDMUND F. 86 and 124 North. *See page 1180.*  
 LAFORME J. A. & CO. 21 and 23 Front. *See page 1155.*  
 Lee Edward E. 25 Symonds  
 Leighton S. A. 23 Endicott  
 Lynn Provision Co. 191 Washington  
 McDonough Owen J. 137 Boston  
 McDuffie Augustus P. 60 Buffum  
 McNiff James T. 129 Boston  
 Maguire John, 22 Boston  
 Marcaurette Hormidas, 23 Perkins  
 Meagher Edward, 12 Prospect  
 Meagher William, 139 Boston  
 Mooney Margaret Mrs. 146 Derby  
 Mullin James J. 1 Prospect  
 Nash John, 87 Derby  
 O'LEARY & FOLEY, 107 Derby. *See page 1153.*  
 OSBORN & CO. 126 Essex. *See page 1052.*  
 Osborne Samuel B. (pedler), 19 Roslyn  
 PAINCHAUD J. & L. 21 Pingree. *See page 1175.*  
 Parsons William H. 85 North  
 Pelletier Alphonse, 18 E. Gardner  
 Pelletier Levi, 67 Congress  
 Pelletier Malvina Miss, Castle hill  
 Pickering Benj. P. 12 Front  
 PORTER SAMUEL H. & CO. 121 Essex. *See page 1056.*  
 Powars Charles H. 46 English  
 PRATT LEWIS R. 84 and 86 Posten *See page 1155.*  
 Rosenthal Myer, 34 Peabody  
 RUSSELL & VERRY, 199 Washington. *See page 1048.*  
 St. Pierre & Filion, 2 Congress  
 Sargent George H. 69 Bridge  
 SHERIDAN & DUIGNAN, 59 Mason. *See page 160.*  
 Sias John E. 75 Federal  
 Sicard Joseph, Castle hill  
 SMALLIE CALVIN P. 20 Essex. *See page 1153.*  
 STEVENS GEORGE O. 55 Bridge. *See page 1153.*  
 Symonds Joseph, 149 North  
 Symonds Thomas S. 42 North  
 TRACY HENRY J. 69 Harbor. *See page 1061.*  
 Upham Benjamin N. 153 North  
 UPTON EDMUND T. 30 Endicott. *See page 1154.*  
 Vincent Amos J. 19 St. Peter  
 Ward John, 234 Bridge  
 WARREN GEORGE F. 8 Pleasant. *See page 1154.*  
 Wells George A. & Co. 116 and 118 Essex, 2 and 4 Washington sq.  
 White Franklin, 90 Harbor  
 Wilcox George, 31 Boston  
 Woodman Edwin W. 11½ Willow ave.
- Grocers' Sundries.**  
 ABBOTT & REYNOLDS, 32 Front. *See page 1151.*
- Ground Glass.**  
 REDDING, BAIRD & CO. 83 Franklin, Boston. *See page 32.*
- Gunpowder.**  
 FOWLER & MORRISON, 215 Essex. *See page 1076.*  
 HALE HENRY & CO. 225 Essex. *See opp. page 524.*
- Gutters.**  
 PINNOCK THOMAS G. (copper and galvanized iron), 7 Dodge. *See opp. page 9.*
- Hackmen.**  
 CARLETON H. F. & W. S. 2 So. Mason. *See page 1110.*  
 Cooper John C. Jefferson ave. cor. Hathorne  
 Downes Warner, 41 Central  
 Gorman Thomas J. 11 Gedney ct.  
 KEZAR WALTER B. 7 Warren. *See page 1179.*  
 Locke Albert N. 11 Foster  
 Michaud Malcolm, 79 Ocean ave.  
 MUDGETT CHARLES D. 212½ Essex. *See page 1048.*  
 Noonan William F. 5 Creek  
 Sheedy Patrick J. 16 Dow

CORRECT STYLES, FAULTLESS FITS AND RELIABLE FABRICS AT THE RELIABLE CLOTHIER'S, 211 ESSEX ST.

**E. H. KNIGHT**

THYNG W. H. H. & SON, 13 Brown.  
*See page 1164.*  
WHEELER & PERKINS, 13 Sewall.  
*See page 1066.*

**Hair Dealer (Plastering).**

GRIFFIN MARY MRS. 40 Beaver. *See page 1180.*

**Hair Goods and Hair Work.**

BABCOCK CECELIA MRS. 264½ Essex.  
*See page 1171.*  
BLOCKLINGER FRED C. 3 Central. *See page 1064.*  
BROWNE JOSIAH H. 183 and 155 Essex.  
*See page 1045.*  
GOODHUE H. B. MRS. 260 Essex. *See page 1066.*

**Hairdressers.**

AVERY MARY E. MISS (ladies), 2 St. Peter. *See page 1171.*  
BABCOCK CECELIA MRS. (ladies and children), 264½ Essex. *See page 1171.*  
Blanchette Joseph, 5 Congress  
BLOCKLINGER FRED C. (ladies), 3 Central, room 5. *See page 1064.*  
Bradley John H. 64 Boston  
Brintnall Frank B. 182 Essex  
Buxton Alonzo D. 228 Essex  
Call Mark W. 106 Boston  
Chartier Philius, 213 Derby  
Cleary Thomas J. 202 Derby  
Crowley Timothy J. 99 Bridge  
Daniels William F. 125 Washington  
Devoe Albert, 228 Essex  
Duggan Michael J. 142 Derby  
Foley John J. 16 Washington sq. (west)  
Fraser Emile, 36 Boston  
Full Joseph F. 141 Washington  
Gardner Andrew D. 199 Essex  
GOODHUE H. B. MRS. 260 Essex. *See page 1066.*  
Hagerty Daniel T. 274 Washington  
Labrecque George, 132 Lafayette  
Letourneau Louis N. 66 Harbor  
Levesque Alphonse, 42 Front  
McMorrill John, 25 Central  
Manning Jeffrey H. 79 North  
Morache Mederic, 195 Essex  
Nicholson M. A. Mrs. (ladies), 237 Essex, room 7  
O'Connell Daniel P. 136½ Boston  
O'Leary James A. 7 St. Peter  
Osborn Josiah B. 8 Central  
Osgood & Nelson, 98 Derby  
Ouquette Jean B. 82 Harbor  
Pariseau Frank E. D. 177 Washington  
Pollock Robert E. 62 Lafayette  
Proulx Jean B. 8 Norman  
Reynolds Thomas W. 287 Essex  
St. Jean Leon, 209 Washington  
St. Laurent Josue, 13 Perkins  
Saul James H. 26 Boston  
Snow Horace W. 97 North  
Soper William A. 129 Washington  
Soucy Tancrede, 39 Lafayette

Stamper Brothers, 202½ Essex  
Tremblay L. Philippe, 94 Lafayette  
Whalen Lawrence L. 46 Bridge

**Hampden Cream.**

GARLAND ALBERT J. 40 Boardman.  
*See page 1155.*

**Hams.**

GARDNER D. B. & CO. (cooked), 127 Washington. *See page 4.*  
GLIDDEN WILLIAM H. (curer), 82 Union. *See page 1151.*

**Hardware.**

BROCKWAY & SMITH, 94 Munroe, Lynn.  
*See page 1181.*  
CHAPUT PAUL N. 38 Congress. *See page 1174.*  
FOWLER & MORRISON, 215 Essex. *See page 1076.*  
HALE HENRY & CO. 225 Essex. *See opp. page 524.*  
HILL B. FRANK, 222 Essex. *See page 1132.*

**Hardware Specialties.**

W. A. SOUTH CO. 13 Front. *See page 1163.*

**Harness Blacking.**

Nichols Daniel A. 84 Federal

**Harness Manufrs. and Dealers.**

Carter & Geary, 197 Washington  
CLAPP WILLIAM C. 29 Central. *See page 1065.*  
Coombs Frederick & Son, 121 North  
Dayton Isaac, 135 Boston  
Dillon Charles T. 49 North  
McGREGOR JOHN, 8 North. *See page 1130.*  
WARNER HENRY E. 198 Bridge. *See page 1147.*

**Hats, Caps and Furs.**

DALY E. A. & R. F. 243 Essex. *See page 1078.*  
KNIGHT EDWARD H. 211 Essex. *See foot lines Salem street and business.*  
NEAL & NEWHALL, 230 Essex. *See page 1066.*  
ODELL & PERKINS, 165 and 167 Essex.  
*See side lines theatre plans.*  
PALMER WM. H. H. 247 and 249 Essex.  
*See page 1043.*  
SHAWMUT HAT STORE (H. D. Rice), 191 and 193 Essex. *See page 1042.*  
Ward & Smith, 217 Essex.

**Hay, Straw, etc.**

ABBOTT & REYNOLDS, 32 Front. *See page 1151.*  
Barker Frank, 80 Bridge  
CLARK CHARLES S. 99 Lafayette and 29 Peabody. *See page 1142.*  
CLEVELAND WILLIAM A. 85 and 87 Lafayette. *See page 1142.*

CLOTHE YOUR BOYS AT THE RELIABLE  
CLOTHIER'S, 211 ESSEX STREET.

**E. H. KNIGHT**

Daigneau J. & Son, 95 Federal  
**HANSON J. V. & J.** 2 and 4 Front. *See page 1226.*  
**HASKELL GEORGE**, 221 and 223 Washington. *See page 1153.*  
**LANE GEORGE W.** 187 Derby. [*See page 1141.*]  
**PICKERING WILLIAM JR. & CO.** 17 Peabody. *See page 1143.*  
**ROPES BROTHERS**, 49 to 55 1/2 Central. *See page 362.*  
**VERY N. O.** 179 Derby. *See page 1141.*  
**WHIPPLE S. & SON.** 183 Derby. *See page 1141.*

**Health Lift (Dr. Butler's).**

**CHERRINGTON LEROY JR.** 304 Essex cor. North

**Heat Deflectors.**

**ANTHONY & CAMPBELL** (agents), 43 Lafayette. *See page 1151.*

**Heel Manufacturers.**

*See Inner Soles, etc.*

**Hoof Ointment.**

**McBride James** (manuf'r), 212 North

**Horse Clothing.**

**CLAPP WILLIAM C.** 29 Central. *See page 1065.*

**Horse Dealers.**

**ABBOTT & REYNOLDS**, 52 Charter. *See page 1151.*  
**DICKINSON JOHN L.** 10 Beacon and 101 Boston. *See page 1165.*  
**NELSON JAMES S.** 43 Bridge. *See page 1165.*

**Horse Remedy.**

**Walcott J. G. jr.** 202 1/2 Essex

**Horse Shoers.**

*See Blacksmiths and Horse Shoers.*

**BYRNE JOHN M.** 58 Grove. *See page 1148.*  
**CAMPBELL ROBERT**, rear 17 Front. *See page 1147.*  
**HARDING JOHN B.** 23 Brown. *See page 1146.*  
**HARTIGAN JOHN J.** 184 Bridge. *See page 1145.*  
**HARTIGAN PATRICK**, 5 City Hall ave. *See page 1149.*  
**Hetherman William**, 55 North  
**LUXTON WILLIAM R. & CO.** rear 89 Lafayette. *See page 1140.*  
**Ricard William F.** 9 Foster  
**Wallace John B.** 114 Webb  
**Wendell George H.** 69 North

**Hosiery Factory.**

**Ipswich Mills** (branch), 244 Canal

**Hospital.**

**Punchard Abbie L. Miss** (private), 24 Winthrop

**Hotels.**

**Atlantic House** (summer), Mrs. Mary H. Miller, prop'r, Juniper Point  
**Central House**, J. Frank Wood, prop'r, 167 to 173 Washington  
**Central House** (summer), Mrs. C. B. Bacheller, Juniper Point  
**ESSEX HOUSE**, Wm. W. Davis, proprietor, 176 Essex. *See page 10.*  
**NAUMKEAG HOUSE**, Mrs. Susan E. Knight, proprietor, 17 Derby sq. *See page 1158.*  
**Ocean View House** (summer), John A. Swasey, proprietor, Juniper Point  
**WARREN HOUSE**, 13 Higginson sq. *See page 1158.*  
**Winneegan** (summer boarders), Baker's Island

**House and Kitchen Furnishing Goods.**

**CHAPUT PAUL N.** 38 Congress. *See page 1174.*  
**DEAN JAMES F.** 38 and 40 North. *See opp. page 136.*  
**FIFIELD & PAGE**, 39 to 43 Front. *See colored leaf opp. page 80.*  
**FULLER GEORGE W.** 275 Essex. *See page 1051.*  
**Glazier Charles H.** 60 Charter  
**LEACH JOHN**, 229 Washington. *See page 1177.*  
**PACKARD W. C. FURNITURE AND CARPET CO.** 281 Essex. *See head lines pages 625 to 652.*  
**Tudbury John**, 5 Boston  
**WADLEIGH & MORSE**, 81 North. *See page 1139.*

**Ice Cream.**

**JAMES ALGERNON**, 256 Essex. *See page 1225.*  
**SIMON M. A. MRS.** 140 Essex. *See page 1150.*  
**WEBBER E. A. MRS.** 148 Essex. *See page 1156.*

**Ice Dealers.**

**Bradstreet James B.** 219 Washington  
**Bradstreet John F.** 219 Washington.  
**BROUGHTON THOMAS B.** 24 Central. *See page 1126.*  
**Horrigan Michael**, 61 Ord  
**Julyn Charles W.** 50 Bridge  
**Marshall Joseph D.** of Beverly  
**MORIARTY JAMES**, Market House. *See page 1227.*

**Importers (Flower Seeds, Dutch Bulbs, etc.)**  
**SOUTHWORTH BROS.** Vinnin sq. *See page 160.*

**Ink Manufacturer.**

**Joy Noah T.** (writing), 18 Elm

**Inner Soles, Stiffenings, Heels, etc.**  
**BIRMINGHAM WILLIAM F.** rear 182 Federal. *See page 511.*

Headquarters for Men's, Youths' and Boys' Clothing at the Reliable Clothier's, 211 Essex St.

**E. H. KNIGHT**

Charles H. Odell,

\* \* \*



\* \* \* \* \*

# INSURANCE



\* \* \* \* \*

Of Every Description.

\* \* \*

Real Estate

Bought and Sold.

Mortgages Negotiated.

OFFICE :

62 WASHINGTON STREET, SALEM.

BOSTON OFFICE :  
24 CENTRAL STREET.





- BOYLE EDMUND, rear 66 Beaver. *See page 513.*
- BROGAN JAMES B. rear 25 Irving. *See page 512.*
- CLARK HUGH, 24 Hanson. *See page 512.*
- CREEDON PATRICK, 59 Boston. *See page 511.*
- Dane W. Q. & Co. 5 Dodge and r. 10 Dodge. Devlin Bros. 44 Mill  
Dolan John H. 14 Walter  
Dolan Patrick, rear 8 High  
FAY JOSEPH E. 21 Irving. *See page 510.*
- FLYNN J. T. 32 Irving. *See page 510.*
- Hobbs Chas. H. (counters), 7 Dodge st. ct.  
KELLEHER WILLIAM, rear 14 Myrtle. *See page 510.*
- LAMPREY REUBEN S. (heels), 31 Appleton. *See page 510.*
- Lord J. A. Jr. & Co. 407 Bridge  
LORING JOHN, 14 Prospect. *See page 511.*
- McGrath John, 10 Prospect  
MULLIGAN BERNARD J. (moulded counters), 11 Green pl. *See page 524.*
- Murphy Francis P. & Co. 20 and 22 Putnam  
O'Shea Thomas A. 53 Boston  
Page Warren & Co. (counters), 7 Dodge st. ct.  
PEASE JOHN T. 7 Ober. *See page 513.*
- POWERS JOHN (moulded counters), 7 Highland ave. *See page 512.*
- Rice Andrew J. (heels and taps), r. 186 North  
SALEM SHOE STOCK CO. 19 Goodhue. *See page 509.*
- Sweeney James P. 5 Varney  
WEYMOUTH J. E. & SON, (counters), 80 Lafayette. *See page 510.*
- Instalment Dealers.**
- LEACH JOHN, 229 Washington. *See page 1177.*
- MICHELSON JACOB, 86 Harbor. *See page 1175.*
- NEW ENGLAND SUPPLY CO. 286 Essex. *See page 1150.*
- SALEM & BOSTON SUPPLY CO. (M. Newmark) 182 Essex. *See page 1172.*
- Insurance Agents.**
- BROADHEAD F. B. & SON, 195 Essex, room 5. *See page 1144.*
- COLBY & JONES, 125 Washington, room 16. *See front cover.*
- DALTON J. FRANK, 218 Essex. *See front cover.*
- Dalton Larkin A. 218 Essex  
DANIELS GEORGE P. 237 Essex, rm. 8. *See page 12.*
- FELTON WM. S. & CO. 252 Essex, rm. 1. *See page 1097.*
- FLEMING CHARLES H. 237 Essex, rm. 9. *See page 1144.*
- FORNESS ARTHUR A. 62 Washington. *See page 1093.*
- GARDNER CLARENCE J. 223 Essex. *See page 1093.*
- HILL WILLIAM M. 223 Essex, room 5. *See page 1097.*
- JOHNSON THOMAS H. 114 Washington. *See page 1093.*
- Jones John W. 237 Essex, room 11  
JONES & GRANGER, 3 Central, rm. 3. *See page 1144.*
- KENDALL WILLIAM H. 139 Washington. *See page 1095.*
- LOCKE FRANK E. 81 Washington, rm. 6. *See page 1095.*
- MURNEY JOHN M. 237 Essex, rm. 4. *See page 654.*
- Ne vins & Tebbets, 114 Washington  
NICHOLS CHARLESS. & CO. 126 Washington  
Nichols James B. 237 Essex, room 4  
Northey W. & Co. 106 Washington  
ODELL CHARLES H. 62 Washington. *See page 376.*
- Patterson George E. 72 Washington sq. (east)  
Perkins Horace S. 218 Essex  
Putnam Henry W. 202 1-2 Essex  
RUSSELL B. W. & CO. 114 Washington.  
SMITH, LEAVITT & COLE, 81 Washington, rm. 9. *See page 155.*
- Sykes John. 237 Essex, room 6  
TIERNEY PATRICK F. 252 Essex, rms. 4 and 5. *See page 1097.*
- Valentine Elmer, 29 Federal  
Winslow J. W. & Co. 202½ Essex, rm. 13
- Insurance Companies.**
- ESSEX MUTUAL FIRE INSURANCE COMPANY, 62 Washington. *See page 1094.*
- HOLYOKE MUTUAL FIRE INSURANCE COMPANY, 114 Washington. *See page 1092.*
- MUTUAL FIRE INSURANCE COMPANY IN SALEM, 126 Washington, rms. 7 and 8. *See page 1096.*
- Salem Marine Insurance Company, 106 Washington
- Insurance Companies.**  
*Represented by our Advertisers in Salem.*
- Abington Mutual Fire Ins. Co. Abington, Mass. P. F. Tierney  
Ætna Insurance Co. Hartford, Charles S. Nichols & Co.  
Ætna Life Insurance Co. Hartford, Geo. P. Daniels, and F. E. Locke  
Agricultural Fire Ins. Co. F. B. Broadhead & Son  
Agricultural Fire Ins. Co. Watertown, N. Y. G. P. Daniels  
American Fire Ins. Co. N. Y. William M. Hill  
American Fire Ins. Co. Philadelphia, Wm. M. Hill  
American Ins. Co. Boston, Wm. M. Hill and B. W. Russell & Co.  
British American Assurance Co. Toronto, Can. P. F. Tierney  
Caledonian, Scotland, P. F. Tierney

GENUINE BARGAINS CAN BE FOUND AT THE  
RELIABLE CLOTHIER'S, 211 ESSEX ST.

E. H. KNIGHT

- Capital Ins. Co. Concord, N. H. William M. Hill
- Citizens Mutual Fire Ins. Co. Boston, George P. Daniels [ton
- Commerce Ins. Co. Albany, J. Frank Dalton
- Commercial Union Assurance Co. London, Colby & Jones
- Connecticut Fire Ins. Co. Hartford, Charles S. Nichols & Co.
- Continental Ins. Co. New York, William H. Kendall
- Delaware Ins. Co. Pa. J. Frank Dalton and C. H. Odell
- Dorchester Mutual Ins. Co. Neponset, Mass. T. H. Johnson
- Equitable Fire & Marine Ins. Co. Colby & Jones
- Fire Association of Philadelphia, William H. Kendall
- Fireman's Fund Ins. Co. San Francisco, Charles H. Odell
- Fitchburg Mutual Fire Ins. Co. J. Frank Dalton
- German American Ins. Co. New York, William H. Kendall
- Germania Fire Ins. Co. N. Y. W. S. Felton & Co.
- Girard Fire Ins. Co. Phila. Pa. William M. Hill
- Glen's Falls Ins. Co. N. Y. William M. Hill
- Granite State Fire Ins. Co. of Portsmouth, N. H. George P. Daniels
- Greenwich Ins. Co. New York, Geo. P. Daniels
- GUARDIAN LIFE INS. CO. 3 Central, room 3. See page 1144.
- Hanover Fire Ins. Co. New York City, Smith, Leavitt & Cole
- Holyoke Mutual Fire Ins. Co. Salem, William H. Kendall.
- Home Insurance Co. New York, C. H. Odell
- Investors' Security Co. Boston, F. E. Locke
- JOHN HANCOCK MUT. LIFE INS. CO. 237 Essex, room 6. See page 1189.
- Lancashire Ins. Co. N. Y. C. H. Odell
- Liverpool & London & Globe Ins. Co. England, J. Frank Dalton
- London Assurance Corporation, London, Eng. Smith, Leavitt & Cole
- Lowell Mutual Fire Ins. Co. Lowell, C. H. Odell
- Manchester, Eng. C. H. Odell
- Mass. Benefit Life Assoc. Boston, F. E. Locke
- Massachusetts Mut. Life Ins. Co. Springfield, A. A. Forness
- Mercantile Fire & Marine Ins. Co. Boston, Smith, Leavitt & Cole
- Merchants Ins. Co. Newark, N. J. Colby & Jones, and C. H. Odell
- Merchants Ins. Co. Providence, Colby & Jones
- Merchants & Farmers Mutual Ins. Co. Worcester, Charles S. Nichols & Co.
- Merrimack Mut. Fire Ins. Co. Andover, J. Frank Dalton
- METROPOLITAN LIFE INS. CO. 223 Essex, room 8. See page 1093.
- Middlesex Mut. Fire Ins. Co. Concord, Mass. Thomas H. Johnson
- Mutual Fire Ins. Co. in Salem, W. S. Felton & Co.
- Mutual Life Ins. Co. N. Y. J. Frank Dalton
- National Fire Ins. Co. Hartford, Wm. H. Kendall and Geo. P. Daniels
- New England Mutual Accident Association (Gen. Agency), J. Frank Dalton
- New Hampshire Fire Ins. Co. Manchester, N. H. P. F. Tierney
- NEW YORK LIFE INS. CO. 237 Essex, room 9. See page 1144.
- New York Life Ins. Co. N. Y. W. S. Felton & Co.
- New York Plate Glass Co. Geo. P. Daniels
- New York Underwriters' Agency, N. Y. Colby & Jones
- Niagara Fire Ins. Co. N. Y. Charles H. Odell
- North American Ins. Co. Boston, P. F. Tierney
- North British & Mercantile Ins. Co. London, Colby & Jones
- Northern Assurance Co. London, P. F. Tierney
- Norwich Union Fire Ins. Co. England, Charles S. Nichols & Co.
- Orient Ins. Co. Hartford, C. H. Odell
- Pacific Ins. Co. New York City, George P. Daniels
- Palatine Ins. Co. Manchester England, J. F. Dalton
- Phenix Ins. Co. New York, J. Frank Dalton
- Phoenix Assurance Co. London, Eng. Colby & Jones
- Providence Washington Ins. Co. Providence, Colby & Jones
- Queen Ins. Co. America, Charles S. Nichols & Co.
- Quincy Mut. Fire Ins. Co. Quincy, Mass. Thomas H. Johnson
- Reliance Ins. Co. Pa. J. Frank Dalton
- Rochester German Fire Ins. Co. Rochester, N. Y. George P. Daniels
- Scottish Union & Nat'l Ins. Co. London, Eng. J. F. Dalton
- Security Live Stock Co. Boston, Geo. P. Daniels
- Spring Garden, Philadelphia, P. F. Tierney
- Springfield Fire & Marine Ins. Co. C. S. Nichols & Co.
- Standard Liability Co. (Life and Accident) Detroit, Mich. G. P. Daniels
- State Mutual Life Assurance Co. Worcester, Smith, Leavitt & Cole
- Sun Fire Office, London, Eng. Geo. P. Daniels
- Traders & Mechanics Mut. Fire Ins. Co. Lowell, T. H. Johnson
- Traveler Life and Accident Ins. Co. Hartford, J. Frank Dalton
- Union Ins. Co. Philadelphia, P. F. Tierney

CLOTHE YOUR BOYS AT THE RELIABLE  
CLOTHIER'S, 211 ESSEX STREET.

**E. H. KNIGHT**

UNION MUTUAL LIFE INS. CO. 195 Essex, room 5. *See page 1044.*  
 United Firemans, Philadelphia, P. F. Tierney  
 United States, New York, P. F. Tierney  
 Westchester Fire Ins. Co. N. Y. J. Frank Dalton  
 Western Assurance Co. Toronto, Colby & Jones  
 Williamsburg City Fire Ins. Co. New York, P. F. Tierney  
 Worcester Mut. Fire Ins. Co. Worcester, Mass. J. F. Dalton

**Intelligence Offices.**

Barron Adaline E. Miss, 25 Liberty  
 Burton Mary A. Mrs. 10 East Collins  
 Fallon Joanna C. Mrs. 40 Norman  
 McNEIL MARGARET A. MRS. 149 Essex. *See page 1060.*  
 O'Connell Mary Mrs. 299 Essex  
 O'Connor C. M. Miss, 206 Essex  
 Somes Mary Mrs. 106 Federal  
 Women's Friend Society, 12 Elm

**Iron Doors, Fence and Shutters.**

PATTEN PAUL B. 78 Lafayette. *See page 1112.*

**Iron Founders.**

CENTRAL IRON FOUNDRY, Horace N. Smith, 13 Dodge. *See page 7.*  
 EAGLE IRON FOUNDRY, Alonzo H. Smith, 12 Pond. *See page 5.*  
 SALEM IRON FOUNDRY (W. S. McIntire), 272 Derby. *See page 8.*

**Jewelers.**

*See also Watchmakers and Jewelers.*

COLLINS GEORGE A. 198 Essex. *See foot lines Salem inkbts.*  
 DESAULNIERS CHARLES L. 179 Washington. *See page 1176.*  
 LEE WILLIAM S. & CO. 288 Essex. *See foot lines 21 to 96.*  
 LOW DANIEL, 231 Essex. *See opp. page 160.*  
 MOONEY FRANK B. 264 Essex. *See page 1076.*  
 RICHERS FRANK P. 141 Essex. *See page 1067.*

**Jewelry.**

Cacciola Sarah J. Mrs. (fish scale), 4 Lathrop  
 HEWITT STARR C. 158 Essex. *See page 1180.*  
 Howard Adelaide H. Mrs. (manufr.), 2024 Essex, room 16.  
 NEWMARK MORRIS, 182 Essex. *See page 1172.*  
 PURITAN LOAN CO. 2004 Essex, room 1. *See page 1111.*

**Junk Dealers.**

BATCHELDER HENRY C. 72 Union, 37 and 39 Central and 43 North. *See page 1139.*  
 Bennett Harrison S. 65 Buffum  
 Browning Albert H. 13 Clifton ave.  
 Carroll John W. 17 Albion

CASEY JAMES C. 55 Union. *See page 1160.*  
 Cashman John H. 44 Blaney  
 Dailey Charles F. 217 Derby  
 Davis John H. & Son, rear 20 Pickman  
 Dolan Cormac, 8 Vale  
 Fitzgerald Garrett J. 11 Barton  
 Flauders Dana J. 11 Clifton ave.  
 Griffin Benjamin R. 26 Symonds  
 McCormick Michael, 22 Phelps  
 Magilson Frank, 4 Derby whf.  
 Sumpter Jeremiah, 41 Roslyn

**Justices of the Peace.**

*Commissions generally renewed. Expire.*

Andrews William P. Feb. 20, 1896  
 Austin Everett E. Jan. 28, 1898  
 AVERILLE ARTHUR A. Dec. 27, 1901  
 Batchelder Henry M. May 3, 1901  
 BATTIS EDWARD C. Jan. 11, 1901  
 Bodwell George A. April 20, 1900  
 Bousley George E. Oct. 3, 1895  
 BRIGHAM CLIFFORD April 15, 1898  
 Brown Edward H. Nov. 6, 1896  
 Brown Lewis F. April 15, 1898  
 Buffum Caleb Dec. 20, 1901  
 Burnham Evans, June 7, 1901  
 BUXTON CHARLES A. Dec. 24, 1897  
 Carney Peter F. J. Sept. 14, 1899  
 Cate Frederick, Jan. 18, 1900  
 Chandler Charles A. Feb. 2, 1900  
 CHAPPLE WILLIAM D. July 17, 1897  
 Chase Frank T. June 5, 1896  
 Cheney Ansel J. Nov. 5, 1897  
 Chisholm Wallace A. May 18, 1899  
 Chute Albert F. Dec. 3, 1897  
 Cogswell William, Nov. 5, 1897  
 COLBY WILLIAM R. July 24, 1897  
 COLE LELAND H. Dec. 2, 1898  
 COLLIER PERRY, Sept. 20, 1899  
 COLLINS WILLIAM F. M. Aug. 28, 1897  
 Cressy George W. Jan. 22, 1897  
 DALTON J. FRANK, Feb. 23, 1900  
 Daniels George A. March 4, 1898  
 DUDLEY ALBION M. July 3, 1897  
 Evans Clarence A. Dec. 14, 1899  
 EVANS FORREST L. April 29, 1898  
 FALLON J. HOWARD, Jan. 18, 1900  
 FELTON WILLIAM S. July 20, 1900  
 FITZ ANDREW, March 15, 1901  
 FLYNN MICHAEL H. Jan. 20, 1899  
 Ford Arthur S. March 27, 1896  
 FORD CHARLES N. Feb. 2, 1900  
 FORNESS ARTHUR A. July 19, 1901  
 FOSTER JOHN M. Feb. 23, 1900  
 Fowler Charles B. March 16, 1899  
 Furness George A. May 4, 1900  
 Gifford Frederick J. Jan. 28, 1898  
 Goodell Abner C. jr. Dec. 13, 1901  
 GOVE WILLIAM H. March 5, 1897  
 HASKELL ULYSSES G. March 11, 1898  
 Hayward Charles H. April 30, 1897  
 HILL WILLIAM M. Dec. 30, 1898  
 Hines Ezra D. Sept. 16, 1898  
 Hines Richard E. Sept. 14, 1900  
 Hitchings A. Frank, March 28, 1895  
 Holden Nathaniel J. Dec. 11, 1896  
 Howe John J. March 23, 1900  
 HUNT THOMAS F. Feb. 1, 1901

Headquarters for Men's, Youths' and Boys' Clothing at the Reliable Clothier's, 211 Essex St.

**E. H. KNIGHT**

HUNTINGTON ARTHUR L. Oct. 24, 1895  
 Hurley John F. April 30, 1897  
 Hyde William L. Feb. 5, 1897  
 Jackson Harry E. Aug. 30, 1901  
 Jelly William M. June 3, 1898  
 Jewett George R. Feb. 20, 1898  
 Johnson Samuel A. April 18, 1901  
 JOHNSON THOMAS H. Jan. 23, 1896  
 KENDALL WILLIAM H. Sept. 18, 1896  
 KIMBALL DAVID B. April 26, 1901  
 Lalor James, May 25, 1899  
 Lamb Colby, May 14, 1897  
 Langmaid John H. April 17, 1897  
 Little Phillip March 2, 1899  
 LOCKE FRANK E. Nov. 28, 1900  
 McCUSKER PATRICK J. Dec. 14, 1900  
 Mahoney Jeremiah T. Aug. 28, 1897  
 MANSFIELD HENRY K. March 7, 1900  
 MEEK MERRY M. Jan. 18, 1900  
 MERRILL W. HARVEY, Jan. 20, 1899  
 Morse Nathan R. July 18, 1895  
 MOULTON HENRY P. Jan. 16, 1896  
 MURNEY JOHN M. June 14, 1901  
 Newell Francis A. Jan. 18, 1901  
 Nichols William S. May 1, 1900  
 NORTHEND WILLIAM D. Dec. 5, 1895  
 O'Brien Daniel J. March 30, 1899  
 ODELL CHARLES H. July 1, 1900  
 Osborne Theodore M. Nov. 23, 1899  
 Osgood Charles S. Feb. 14, 1902  
 OSGOOD JOSEPH B. F. Oct. 24, 1895  
 Packard Philo W. Sept. 29, 1899  
 Parker William P. Feb. 24, 1899  
 Payson Edward H. Dec. 11, 1899  
 Perkins James W. July 20, 1900  
 PERLEY SIDNEY, Jan. 24, 1902  
 PERRY WILLIAM, May 3, 1901  
 Phillips Stephen H. Sept. 23, 1898  
 Phippen George D. April 13, 1900  
 Porter John W. March 5, 1897  
 POTTER SAMUEL A. May 25, 1900  
 PRICE CHARLES H. Feb. 20, 1896  
 QUILL DENNIS W. Dec. 3, 1897  
 Quinn Joseph F. Feb. 10, 1899  
 RAYMOND JOHN M. Jan. 25, 1901  
 Reid Robert, June 1, 1900  
 RICHARDSON CHAS. W. Oct. 6, 1899  
 Rodigas William F. Jan. 15, 1898  
 RUSSELL BENJAMIN W. March 30, 1900  
 Saunders Joseph B. June 23, 1899  
 Sheehan John J. Feb. 17, 1899  
 Simonds Nathaniel G. July 28, 1899  
 Smith James W. March 11, 1898  
 Stearns William H. Aug. 30, 1901  
 Stearns William S. Aug. 2, 1901  
 STIMPSON THOMAS M. Oct. 10, 1895  
 SULLIVAN MICHAEL L. Oct. 12, 1900  
 Symonds Frank P. Sept. 14, 1899  
 Symonds Thomas P. Oct. 8, 1897  
 TIERNEY PATRICK F. Sept. 22, 1899  
 Very Nathaniel A. Dec. 28, 1900  
 Walton Eben N. March 27, 1896  
 WARDWELL HENRY, June 30, 1898  
 Weeks Alonzo P. April 24, 1896  
 West Arthur W. March 2, 1899  
 Whipple George M. Jan. 16, 1896  
 WILLIAMS GEORGE W. May 17, 1901  
 Woodbury Ezra L. April 17, 1896  
 Wyman Isaac C. April 25, 1895

**Kerosene Oil.**

SALEM & SOUTH DANVERS OIL CO.  
 43 to 53 Mason. See opp. page 96.

**Keys Made and Fitted.**

DODGE DAVID L. 82 Lafayette. See  
 page 1156.  
 GRANT SAMUEL, 19 Central. See page  
 1149.

**Kindling Wood.**

GEO. G. PAGE, BOX CO. 3 to 13 Hamp-  
 shire, Cambridgeport. See page 495.

**Kitchen Furnishing Goods.**

See House Furnishings.

**Ladders and Chairs.**

CROWE JOHN N. 203½ North. See page  
 1133.

**Lamps.**

FULLER GEORGE W. 275 Essex. See  
 page 1051.  
 RUSSELL ALBERT B. 216 Essex. See  
 page 1231.  
 WADLEIGH & MORSE, 81 North. See  
 page 1139.

**Last Manufacturers.**

MASON C. V. & CO. 288 to 292 Derby.  
 See page 514.

**Lathers.**

Allis John H. 104 Essex  
 Beals George L. 36 Endicott  
 Beals John R. 7 Church  
 Morse Pickering G. 29 Elm

**Laundries.**

Ah Guang, 42 Norman  
 Be War & Co. 106 North  
 Charlie Bing, 129 Lafayette  
 Charlie Ching, 115 Bridge  
 Charlie Hing, 33 Endicott  
 Ching Chong, 17 Harbor  
 Lee Shoon, 112 Essex  
 Moy Sam, 37 1-2 North  
 Moy & Co. 142 Essex  
 Quong Sang, 42 Norman  
 Salem Steam Laundry Co. 44 Central  
 Sam Lee, 7 Boston  
 Sam Lee, 21 Central  
 Star City Laundry (Wah Lee), 14 Wash-  
 ington sq. (west)  
 Star Laundry, 56 Lafayette  
 Wah Sing, 115 Bridge  
 WITCH CITY CUSTOM LAUNDRY,  
 (W. F. Jewett & Co.) 22 Peabody.  
 See page 1179.

**Law and Collections.**

WILMARTH—HOWARD & CO. 146  
 Franklin, Boston. See page opp. 1192.

**Lawyers.**

AVERILLE ARTHUR A. 118 Washing-  
 ton. See page 1104.  
 BATTIS EDWARD C. 81 Washington,  
 room 3. See page 1105.

Buy your Clothing and Furnishing Goods at the  
 Reliable Clothier's, 211 Essex Street.

**E. H. KNIGHT**

- BRIGHAM CLIFFORD, 114 Washington. *See page 1103.*  
 Brigham Lincoln F. 29 Warren  
 Brown Edward H. 50 School  
 CHAPPLE WILLIAM D. 81 Washington, room 11. *See page 1107.*  
 CHASE A. PRESTON, 71 Washington, rooms 3 and 4. *See page 1105.*  
 Cogswell William, 7 Summer  
 COLLINS WILLIAM F. M. 252 Essex, room 3. *See page 1104.*  
 CROWLEY DANIEL N. 81 Washington, room 4. *See page 1106.*  
 Dyer Charles G. 2 Mt. Vernon  
 EVANS FORREST L. 118 Washington. *See page 1104.*  
 FITZ ANDREW, 256½ Essex, room 1. *See page 1104.*  
 Gillis James A. 118 Washington  
 Goodell Abner C. jr. 4 Federal  
 GOVE WILLIAM H. 118 Washington. *See page 1107.*  
 Hale James P. Court House  
 Harmon Rollin E. Court House  
 HASKELL ULYSSES G. 256 1-2 Essex, room 1. *See page 1105.*  
 Hines Richard E. 252 Essex, room 8  
 Holden Nathaniel J. 71 Washington, rms. 7 and 8  
 HUNT THOMAS F. 118 Washington. *See page 1104.*  
 HUNTINGTON ARTHUR L. 256 1-2 Essex, room 1. *See page 1104.*  
 HUNTINGTON & FITZ, 262 1-2 Essex, room 1. *See page 1104.*  
 Johnson Samuel A. 139 Washington  
 KIMBALL DAVID B. 118 Washington. *See page 1107.*  
 McCUSKER PATRICK J. 194 Essex. *See page 1107.*  
 Mahoney Jeremiah T. Court House  
 MOULTON HENRY P. 114 Washington. *See page 1107.*  
 NORTEND WILLIAM D. 252 Essex, room 6. *See page 1106.*  
 Osborne Theodore M. 6 Carpenter  
 Osgood Charles S. Court House  
 OSGOOD JOSEPH B. F. 1 Central. *See page 1105.*  
 Peabody Dean, Court House  
 Perkins Benjamin C. 81 Washington, room 4.  
 PERLEY SIDNEY, 114 Washington. *See page 1107.*  
 PERRY WILLIAM, 256 1-2 Essex, room 2. *See page 1105.*  
 PERRY & WHITE, 256 1-2 Essex, room 2. *See page 1105.*  
 Pew William A. jr. 393 Essex  
 Phillips Stephen H. 8 Hamilton  
 Porter John W. 252 Essex, room 7  
 QUILL DENNIS W. 118 Washington. *See page 1106.*  
 Quinn Joseph F. 114 Washington  
 RAYMOND JOHN M. 81 Washington, room 3. *See page 1105.*  
 RICHARDSON CHARLES W. 71 Washington, rooms 3 and 4. *See page 1106.*  
 Safford Daniel E. 252 Essex, room 7  
 SAYWARD CHARLES A. 71 Washington, rooms 1 and 2. *See page 1106.*  
 Smith James W. 114 Federal  
 Stearns Henry S. 361 Lafayette  
 Stearns William H. 334 Essex  
 Stearns William S. 334 Essex  
 STIMPSON THOMAS M. 256 1-2 Essex, room 2. *See page 1107.*  
 SULLIVAN MICHAEL L. 252 Essex, room 3. *See page 1107.*  
 Ward Andrew, 310 1-2 Essex  
 WARDWELL HENRY, 71 Washington, rooms 1 and 2. *See page 1105.*  
 WARDWELL LINVILLE H. 252 Essex, room 1. *See page 1106.*  
 WHITE ALDEN P. 256 1-2 Essex, room 2. *See page 1105.*  
 Wright Frank V. 114 Washington  
 Wyman Isaac C. 463 Lafayette
- Lead Factories.**  
 FOREST RIVER LEAD WORKS (Chadwick Lead Works, proprietors), 485 Lafayette at Forest River. Boston Office, 176 to 184 High. *See page 16.*
- Lead Pipe and Sheet Lead.**  
 FOREST RIVER LEAD WORKS, 435 Lafayette at Forest River. *See page 16.*  
 FOWLER & MORRISON, 215 Essex. *See page 1076.*  
 HALE HENRY & CO. 225 Essex. *See opp. page 524.*  
 HILL B. FRANK, 222 Essex. *See page 1132.*
- Leaded Glass.**  
 REDDING, BAIRD & CO. 83 Franklin, Boston. *See page 32.*
- Leather Counters.**  
*See Inner Soles, Stiffenings, etc.*
- Leather Dressing.**  
 Poole Alfred (mfr). 43 Mason
- Leather Machines.**  
 GOSBEE ARTHUR M. 164 Boston. *See page 522.*  
 Hodkinson Jabez (splitting), 24 School  
 Lawrence Shaving Machine Co. 253 Bridge  
 MARTIN WILLIAM F. 63 to 67 Flint. *See page 493.*  
 ROOD JOHN & CO. 275 Derby. *See page 514.*  
 SALEM FOUNDRY AND MACHINE SHOP, 272 to 280 Derby. *See page 3.*
- Leather Manufacturers.**  
*See Morocco Manufacturers and Tanners and Curriers.*  
 Craig Ferguson J. (lace), 13 So. Mason  
 Kelton & Bruce (lace), 10 Phillips  
 M. Robson Leather Co. 8 to 16 Goodhue, 36 Broadway and rear 422 Essex  
 Riley Robert W. 6 So. Mason  
 Treadwell Bros. & Clark, 9 to 13 Franklin
- Leather Measurers.**  
 Davis Fred F. 73 Grove  
 Harney John H. 34 Proctor

Correct Styles, Faultless Fits and Reliable Fabrics at the Reliable Clothier's, 211 Essex Street.

**E. H. KNIGHT**

Shatswell William, rear 40 Beaver  
Turner James H. 69 Boston

#### Leather Remnants.

Collier John H. 2 Mt. Vernon  
SWEENEY EDWARD J. 78 and 80 North.  
*See page 512.*

#### Libraries.

Essex Agricultural Society, 134 Essex  
Essex Bar Library, Court House  
Essex Institute, 132 Essex  
Essex South District Medical Society, 134  
Essex  
Mechanics, Mechanic Hall  
Public Library, 370 Essex  
Salem Athenæum, 134 Essex  
Salem Fraternity, 175 Essex

#### Lime and Cement.

FAIRFIELD JAMES, 52 to 60 Central  
and 283 Derby. *See opp. page 97.*  
PICKERING WILLIAM JR. & CO. 17  
Peabody. *See page 1143.*

#### Liniment.

Porter James A. (mfr.) 5 Becket ave.  
WHITTLESEY & CO. (mfrs.), 416 Lafay-  
ette. *See page 1108.*

#### Lithographs.

SHAW X. H. & SON, 283 Essex. *See page*  
*1057.*

#### Livery Stables.

*See Stables.*

#### Loan Offices.

Essex Loan Co. 27 Central  
Puritan Loan Co. 200½ Essex, room 1.  
Smith Samuel H. 111 Lafayette

#### Lobster Dealers.

Baker Sylvester, 7 Derby  
Berry Charles H. jr. 104 Webb  
Clark John, Block House sq.  
Foye Samuel A. 28 and 32 Derby  
Foye William P. 26 Derby  
NEWCOMB D. B. JR. 24 and 26 Derby  
sq. *See page 1230.*  
Tucker Henry G. 9 Bridge

#### Lock Corner Boxes.

GEO. G. PAGE BOX CO. 3 to 13 Hamp-  
shire, Cambridgeport. *See page 495.*

#### Locksmiths.

DODGE DAVID L. 82 Lafayette. *See*  
*page 1156.*  
GRANT SAMUEL, 19 Central. *See page*  
*1149.*

#### Lodging Houses.

Bickford M. A. Mrs. 21 Lynde  
FISK SARAH M. MRS. 111 Bridge. *See*  
*page 1158.*  
GILLAND L. A. MRS. 146 Washington.  
*See page 1159.*  
JOHNSON ANDREW A. 50 Federal. *See*  
*page 1060.*  
PORTER HOUSE, 17 Brown. *See page*  
*1056.*

#### Lubricating Oils.

SALEM & SOUTH DANVERS OIL CO.  
43 to 53 Mason. *See opp. page 96.*

#### Lumber Dealers.

FAIRFIELD JAMES, 52 to 30 Central  
and 283 Derby. *See opp. page 97.*  
GIFFORD NATHAN P. 338 Bridge. *See*  
*page 15.*  
Langmaid J. P. & Sons, 293 to 311 Derby  
THE A. P. STEARNS LUMBER CO. 166  
Devonshire, Boston. *See page 1192.*

#### Lunch Rooms.

Bean J. Henry, 20 Dodge  
BUXTON GEORGE H. Canal cor. Ocean  
ave. *See page 1171.*  
Donovan Thomas J. 160 Washington  
GROSMAN ALBERT, 38 Front. *See page*  
*1181.*  
LEWIS SAMUEL A. 35 Lafayette. *See*  
*page 1158.*  
MEADY CHARLES W. 72 Lafayette. *See*  
*page 1179.*  
Merrill Edward W. rear 201 Essex  
MULLEN LAWRENCE J. 123 Essex. *See*  
*page 1158.*  
NEWCOMB DAVID B. JR. 24 and 26  
Derby sq. *See page 1230.*  
O'Shea William A. 128 Boston  
Thompson Louis W. 131½ Washington

#### Lunch Wagon.

Barker Benjamin, Washington cor. Essex

#### Machine Repairer.

GRANT SAMUEL, 19 Central. *See page*  
*1149.*  
Stanwood William H. 27 Central

#### Machinery.

MARTIN WILLIAM F. 63 to 67 Flint.  
*See page 493.*  
ROOD JOHN & CO. (leather), 275 Derby.  
*See page 514.*

#### Machines.

*See Leather Machines.*

#### Machinists.

*(See Leather Machines.)*

Goodell Zina, 84 Lafayette  
MARTIN WILLIAM F. 63 to 67 Flint.  
*See page 493.*  
Newcomb George, 18 Peabody  
PATTEN PAUL B. 78 Lafayette. *See*  
*page 1112.*  
ROBSON ROBERT H. rear 39 Boston.  
*See page 48.*  
SALEM FOUNDRY AND MACHINE  
SHOP, Charles F. Curwen, 272-280  
Derby. *See page 3.*  
SMITH & CRESSEY, 258 Bridge. *See*  
*page 1112.*  
SOUTH W. A. & CO. 13 Front. *See page*  
*1153.*

#### Magazine.

Putnam's Monthly Historical Magazine  
(Eben Putnam), 111 Federal

GENUINE BARGAINS can be found at the  
RELIABLE CLOTHIER'S, 211 Essex Street.

E. H. KNIGHT

**Manicure Parlors.**

AVERY M. E. MISS, 2 St. Peter. *See page 1171.*  
 Nicholson M. A. Mrs. 237 Essex, room 7

**Mantels.**

FRANKLAND MARBLE AND GRANITE WORKS, 213 Washington. *See page 1149.*  
 MURPHY RICHARD P. 10 Front. *See page 1076.*

**Marble Workers.**

CURTIS CHARLES E. 76 Lafayette. *See opp. page 8.*  
 FRANKLAND MARBLE AND GRANITE WORKS, 213 Washington. *See page 1149.*  
 O'ROURKE BROS. 76 Union. *See page 1058.*

**Masons.**

Bowditch Thomas, 14½ Hardy  
 CODY JOHN (stone), 36 Phillips. *See page 1127.*  
 Conant & Currin, 2 1-2 St. Peter st. ct.  
 Dowbridge Henry F. 77 Union  
 FARMER & EGELL, 15 Webb and 10 Essex. *See page 1132.*  
 FOOTE MINOR A. S. 11 Essex. *See page 1128.*  
 GRUSH MICHAEL, 48 Central. *See page 1128.*  
 Hayes Maurice, Marblehead road, near Loring ave.  
 HURD WILLIAM H. 29 Winthrop. *See front cover.*  
 MACK J. J. & T. F. 84 Federal. *See page 1130.*  
 Miller Cain, 33 Norman  
 Nichols C. Herbert, 22 Willow ave.  
 OSGOOD EDWARD F. 195 Federal. *See page 1128.*  
 PARSONS JOSEPH M. 228 Essex, room 2. *See page 1131.*  
 PENDAR SAMUEL D. 15 Washington. *See page 1131.*  
 PETERSON JOSEPH N. 62 North; office 237 Essex, room 14. *See page 1129.*  
 PORTER EDWARD H. 53 Boston. *See page 939.*  
 SARGENT FRANK H. 19 Crombie. *See page 1128.*  
 TOURET BENJAMIN A. 249 Derby. *See page 1132.*  
 WELCH JAMES (stone), 15 Thorndike. *See page 1131.*  
 WHEELER V. FRANK, 55 Charter. *See page 1128.*

**Massage Cure.**

CHERRINGTON LeROY J. 304 Essex cor. North.  
 MORRILL B. L. DR. 142 1-2 Essex. *See page 1159.*

**Masseur.**

LeGrande Charles E. 20 Margin

**Masters in Chancery.**

Holden Nathaniel J. 71 Washington  
 RICHARDSON CHARLES W. 71 Washington. *See page 1106.*

**Mattress Manufr.**

Stanley George E. 3 Goodell

**Mattresses Renovated.**

BAY STATE DYE HOUSE, 11 Front. *See page 1163.*  
 BUTLAND CHARLES C. 13 Church. *See page 1161.*  
 GAMBLE THOMAS P. 11 St. Peter. *See page 1161.*  
 GORDON & SON, 51 North. *See page 1112.*  
 MERRITT HENRY A. 39 Federal. *See page 1108.*  
 SALEM CARPET CLEANING CO. 215 Washington. *See page 1055.*

**Meats (Wholesale).**

Eaton George W. 260 Bridge  
 THOMAS JOSIAH B. 25 Derby sq. *See page 948.*

**Mechanical Engineer.**

Bellows Ephraim H. 39 Walter

**Mechanics' Tools.**

FOWLER & MORRISON, 215 Essex. *See page 1076.*  
 HALE HENRY & CO. 225 Essex. *See opp. page 524.*  
 HILL B. FRANK, 222 Essex. *See page 1132.*

**Medical Examiner.**

CARLTON CHARLES A. 16 North.

**Medicines.**

COLONIAL DRUG STORE, 66 Washington. *See page 1045.*  
 EDWARDS JOSEPH H. M. 120 Essex. *See page 1050.*  
 GAUDETTE PIERRE L. M. 122 Lafayette. *See page 1116.*  
 GEARON W. J. & CO. 128 Washington. *See page 14.*  
 Graham Medicine Co. 202½ Washington  
 HARTNETT D. F. & CO. 124 Boston. *See page 1116.*  
 HEWITT STARR C. 158 Essex. *See page 1180.*  
 MILTON B. S. S. & CO. (proprietary), 264 Bridge. *See page 1050.*  
 NICHOLS THOMAS B. 178 Essex. *See front cover.*  
 O'SHEA C. J. & CO. 134½ Boston. *See page 1117.*  
 PRICE C. H. & J. 226 Essex. *See page 2.*  
 SHAY THOMAS E. 117 Bridge. *See page 1117.*  
 Smith Henry O. (patent), 42 Turner  
 SMITH WILLIAM H. (patent), 19 Carlton. *See page 1117.*  
 SOUTH SALEM PHARMACY, 71½ Harbor. *See page 1116.*  
 TUDBURY J. THOMAS, 410 Essex. *See page 1117.*

GENUINE BARGAINS can be found at the  
 RELIABLE CLOTHIER'S, 211 Essex Street.

E. H. KNIGHT

UPTON J. F. & CO. 80 Boston. *See page 14.*

UPTON & FRISBEE, 310 Essex. *See page 14.*

WEBB BENJAMIN, 54 Essex. *See page 1116.*

WHIPPLE & MANSFIELD, 112 and 151½ North and 239 Lafayette. *See page 10.*

#### Memorial Windows.

REDDING, BAIRD & CO. 83 Franklin, Boston. *See page 32.*

#### Merchants.

Bowker Bros. 150 Essex

Pingree David, 125 Washington, room 11.  
Ropes, Emmerton & Co. 125 Washington, rooms 8 and 9

Stone Joseph W. 125 Washington, room 13

Stone William jr. 125 Washington, room 13

Webb William G. 125 Washington, room 8

#### Merchant Tailors.

COLLINS & HIGGINS, 202½ Essex. *See page 1077.*

ELLARD DANIEL W. 7 1-2 Boston. *See page 1180.*

MACDONALD J. C. & CO. 106 Washington. *See front cover and page 16.*

NORMANDEAU F. 89 Lafayette. *See page 1177.*

PIKE ELMER E. 213 Essex. *See page 1179.*

PURBECK WILLIAM A. & SON, 258 Essex. *See page 12.*

RILEY PHILIP J. 287 Essex. *See page 1108.*

SINCLAIR HENRY M. 205 Washington. *See page 1063.*

STENSRUD J. S. 199 Essex. *See page 1139.*

SWAN WILLIAM A. & CO. 239 Essex. *See page 19.*

#### Metal Punching and Dye Work.

W. A. SOUTH CO. 13 Front. *See page 1163.*

#### Metal Roofer.

TRASK JAMES E. 206 and 208 Bridge. *See opp. page 859.*

#### Metal Shingles.

PINNOCK THOMAS G. 7 Dodge. *See opp. page 9.*

TRASK JAMES E. 206 and 208 Bridge. *See opp. page 859.*

#### Metal Skylights.

TRASK JAMES E. 206 and 203 Bridge. *See opp. page 859.*

#### Metal Ventilators.

TRASK JAMES E. 206 and 208 Bridge. *See opp. page 859.*

#### Military Escutcheons.

Reynolds John P. 13 Northey

#### Milk Dealers.

Averill & Bartlett, Rogers place

Brennan & Fitch, 16 Hancock

Brown John F. Swampscott road

Colby John A. 72 Highland ave.

Conlin William J. Webb opp. Briggs

GARLAND ALBERT J. 40 Boardman.

*See page 1155.*

Jones George H. 100 Highland ave.

Morin Pierre, Castle bill

NEWHALL WALTER R. 11 Chandler.

*See page 1155.*

O'Connell John, 12 Rawlins

Perkins Rufus E. 110 Highland ave.

Plamondon Delphis, 3 Harbor sq.

Robson Adam, 5 Summit

Ware Horace C. 81 Highland ave.

#### Mill Sewing Machines and Supplies.

Dinsmore Manuf'g Co. 272 Derby

#### Milliners.

Barron Josephine Miss, 15 Congress

Brown Abbie F. Miss, 18 Pleasant

BROWNE JOSIAH H. 153 and 155 Essex.

*See page 1045.*

Chagnon Eulalie A. Mrs. 100 Lafayette

COUSINS FRANK, 170 to 174 Essex. *See colored page opp 700.*

DAVIS EMMA P. Mrs. 189 Washington.

*See page 1066.*

Dupont Delphine M. Mrs. 39 Endicott

Foster Matilda L. Miss, 14 Williams

GOODHUE H. B. Mrs. 260 Essex. *See page 1066.*

Gray Elizabeth Miss, 2 Ash

Harris Nancy W. Miss, 28 Lynde

MANASSA V. M. Miss, 211 Washington.

*See page 1044.*

REITH & CO. 204 Essex. *See page 19.*

Rice M. S. & Co. 149 Essex

Robinson Lucy T. Miss, 255 Essex

Smith Bessie J. Miss, 42½ Boston

Theriant Pierre Mde. 74 Harbor

Walwork Sara E. Mrs. 12 Central

WEBBER WILLIAM G. & CO. 238 and 240 Essex. *See head lines theatre plans.*

WILSON MARY B. MISS, 262 Essex. *See page 1066.*

#### Millwright.

GOSBEE ARTHUR M. 164 Boston. *See page 522.*

#### Model Makers.

SAGER ARMIE & CO. 252 and 254 Bridge. *See page 1143.*

#### Monuments, Headstones, etc.

BUTLER JAMES S. 70 Lafayette. *See page 13.*

CURTIS CHARLES E. 76 Lafayette. *See opp. page 8.*

DALTON EDWARD W. 77 Lafayette. *See page 1227.*

FRANKLAND MARBLE AND GRANITE WORKS, 213 Washington. *See page 1149.*

O'ROURKE BROS. 74 and 76 Union. *See page 1058.*

Buy your Clothing and Furnishing Goods at the  
Reliable Clothier's, 211 Essex Street.

E. H. KNIGHT



**Morocco Manufacturers.**

BRAINERD C. R. &amp; Co. 12 South Mason.

*See page 510.*

CARTER CHRISTOPHER, rear 2 Walter.

*See page 512.*CREEDON PATRICK, 59 Boston. *See**page 511.*

Cunney J. J. &amp; Co. 1 Putnam

DONOHUE JEREMIAH J. rear 58 Beaver. *See page 512.*

FITZPATRICK C. J. &amp; CO. 59 Boston.

*See page 511.*KELLY MICHAEL, 3 Pope's ct. *See**page 511.*

Lynch Bros. 16 to 20 Skerry

Mouthuy Alphonse, 6 Nichols

SIM PETER &amp; SONS, rear 40 Beaver.

*See page 509.*

Treadwell Bros. &amp; Clark, 9 to 13 Franklin

**Mouldings.**GIFFORD NATHAN P. 338 Bridge. *See**page 15.*KIMBALL JOHN E. & BRO. 16 Carpenter. *See page 15.*

THE A. T. STEARNS LUMBER CO. 166

Devonshire, Boston. *See page 1192.***Music Engraver.**

Davis Joseph A. 25 Forrester

**Music Publisher.**

Missud Jean M. 106 Washington, room 4

**Music Stores.**BROWN ROGER S. 77 Washington. *See**page 1074.*EMILIO E. VICTOR, 245 Essex. *See**page 1230.*LEFAVOUR WILLIAM J. 180 Essex. *See**foot lines pages 525 to 982.*REINWALD RALPH L. 187 Essex. *See**page 1067.***Music Teachers.**

Archer Emily W. Miss, 2 Carpenter

Bachelder Minnehaha Miss, 65 Ocean ave.

Barker Mary A. Miss, 17 Becket

Beaudry J. N. A. 3 Harbor sq.

Brooks Helen A. Miss, 2 Chestnut

Butler Joseph W. (cornet), 237 Essex,

room 15

Clark Charles A. 150 Lafayette

Cleveland Mabelle F. Miss, 10 Barton

Coffin Lulie G. Miss, 17 Laurel

Corman James A. 7½ Hathorne

Davis Fannie Miss, 54 Washington

Dockham Minnie M. Miss, 7 Oakland

Durgin Medora F. Mrs. 52 Buffum

EMILIO E. VICTOR, 245 Essex. *See page**1230.*

Farmer Elizabeth P. Miss, 15 Webb

Fenollosa William S. 5 Chestnut

Fiske Charlotte M. Miss, 187 North

GOUDEY T. EUGENE (piano and church

organ), 237 Essex, room 15. *See page**1161.*

Hatch Ernest L. (violin and cornet), 245

Essex

Hatch Jessie M. Miss, 12 Mason

Holt Georgia E. Miss, 15 Dow

Hopkins Stella Miss, 22 Mason

Howes Martha H. C. Mrs. rear 7 Pond

Hutchings Frank A. 185 North

Keating Lucy A. Miss, rear 161 Federal

Knight Edward H. 3d, 3 Cherry

Lefavour Clarence H. (banjo, guitar and

flute), 291 Essex, room 4

Lefavour Emily G. Mrs. 9 Barton sq.

Lefavour Mary I. Miss, 9 Barton sq.

LEFAVOUR WILLIAM J. 180 Essex.

*See foot lines pages 525 to 982.*

Liebert Katharine S. Miss, 309 Essex

Lovejoy Edward F. (vocal), 237 Essex,

room 10

Lynch John A. 22 Herbert

Machado Grace E. Miss, 5 Carpenter

Mack Henry S. 17 Barr

Macpherson Murdoch, 24 Lynde

McCarthy Mary J. Miss, 7 Lynn

McGrath Edward A. 10 Oak

Martin Caroline L. Miss, 159 Federal

Mason John B. 237 Essex, room 15

Newcomb Alfred W. 102 Lafayette

Parsons Carrie L. Miss, 17 Pickman

Perkins Etta Mrs. 16 Lynde

Phippen Joshua, 237 Essex, room 10

Poor Anna A. Miss, 182 Federal

Preston Ernest, 3 Cambridge

REINWALD RALPH L. 187 Essex.

*See page 1067.*

Rollins Annabel Miss, 2½ Becket

Smith Helen M. Miss (vocal), 13 Federal

Streeter Rebecca I. Miss (violin), 106

Bridge

Tracy Kate J. Miss, 126 Washington,

room 9

Upton Francis, 11 Pickman

Upton Francis T. 26 Lynde

Upton J. Henry, 54 Turner

Walker Lillian Miss, 5 Winthrop

Winberry Nellie J. Miss, 7 Boston

WINCHESTER CHARLES P. (banjo,

guitar and mandolin), 237 Essex, rm.

12. *See page 658.***Musical Instrument Repairers.**EMILIO E. VICTOR, 245 Essex. *See**page 1230.*

LEFAVOUR WILLIAM J. 180 Essex.

*See foot lines pages 525 to 982.***Musicians.**

Walker &amp; LeGrande, 57 Endicott and 20

Margin

**News Depots.**

Goldsmith Arthur F. 79 North

LINEHAN THOMAS J. 175 Washington.

*See page 1156.*MOODY LEWIS B. 131 Washington. *See**page 1145.*

RADFORD &amp; GOLDSMITH, 163 and 165

Washington. *See page 1156.***Newspapers.**

ESSEX COUNTY MERCURY, Salem

Gazette Co. publishers, 223 Essex.

*See page 1170.*

L'Aigle (Rouilliard &amp; Co.) 290 Lafayette

**GENUINE BARGAINS** can be found at the  
**RELIABLE CLOTHIER'S**, 211 Essex Street.

**E. H. KNIGHT**

SALEM DAILY GAZETTE, Salem Gazette Co. publishers, 223 Essex. See page 1170.

SALEM EVENING NEWS, Robin Damon, publisher, 122 Washington. See page 1171.

SALEM OBSERVER, Newcomb & Gauss, publishers, 1 City Hall ave. See opp. page 780.

SALEM REGISTER, A. L. King, propr. 195 Essex. See page 666.

#### Nickel Platers.

SMART & SPENCER, 3 Dodge. See opp. page 525.

#### Notaries Public.

*The dates indicate expiration of commissions, but are generally renewed.*

AVERILLE ARTHUR A. 118 Washington; March 13, 1896. See page 1104.

BATTIS EDWARD C. 81 Washington; Jan. 22, 1897. See page 1105.

Brown Edward H. 50 School, March 7, 1900.

Colby Jesse P. 73 $\frac{1}{2}$  Summer, Jan. 25, 1901

COLLINS WILLIAM F. M. 252 Essex; July 1, 1900. See page 1104.

CROWLEY DANIEL N. 81 Washington; Nov. 4, 1898. See page 1106.

FELTON WILLIAM S. 252 Essex; Oct. 3, 1901. See page 1097.

FITZ ANDREW, 256 1-2 Essex; March 15, 1901. See page 1104.

FORNESS ARTHUR A. 62 Washington; Oct. 3, 1895. See page 1093.

Goodell Abner C. jr. 4 Federal; Feb. 16, 1902.

GOVE WILLIAM H. 118 Washington; April 20, 1899. See page 1107.

Hale James P. Court House; March 30, 1899.

HILL WILLIAM M. 223 Essex; Sept. 14, 1901. See page 1097.

KIMBALL DAVID B. 118 Washington; Sept. 1, 1898. See page 1107.

LOCKE FRANK E. 81 Washington; July 20, 1901. See page 1095.

MCCUSKER PATRICK J. 194 Essex; Dec. 5, 1901. See page 1107.

MEEK HENRY M. City Hall; Sept. 21, 1900.

Palfray Arthur S. 9 Roslyn; Feb. 16, 1900.

Pelletier Arthur G. 118 Washington; May 17, 1901.

Perkins Benjamin C. 81 Washington; May 2, 1896.

PERRY WILLIAM, 256 1-2 Essex; April 13, 1900. See page 1105.

Porter John W. 252 Essex; March 19, 1897.

RAYMOND JOHN M. 81 Washington; Feb. 7, 1902. See page 1105.

Smith Arthur C. R. 14 Church; Nov. 9, 1901.

Smith James W. 114 Federal; July 8, 1898.

Welch William L. 25 Andrew; March 22, 1901.

WHITE ALDEN P. 256 1-2 Essex; Jan. 16, 1896. See page 1105.

#### Novelties.

SALEM WITCH NOVELTY CO. 200 1-2 Essex. See page 1111.

#### Nurserymen.

SOUTHWORTH BROS. (Fruit and Ornamental Stock), Vinniu sq. See page 160.

#### Nurses.

Alden Susan M. Miss, 15 Norman  
Babcock Mary A. Mrs. 12 $\frac{1}{2}$  Aborn  
Ballard George R. (night), 1 Essex  
Ballard Mary J. Mrs. 25 March  
Becket Edward C. 16 Federal  
Berry Lizzie M. Mrs. 10 Bridge  
Bicknell Samuel F. 18 Hancock  
Boomhover Frances E. Mrs. 22 Lagrange  
Bridges Nancy A. Mrs. 16 Clifton ave.  
Brown Susan E. Miss (trained), 2 Pickman

Butler Cora B. Mrs. 5 Highland ave.  
Buxton Catharine Miss, 25 Northend  
Call Mary J. Mrs. 4 Essex  
Carey Elizabeth H. Mrs. 15 Northey  
Cassell Mary M. Miss, 26 Cedar  
Cassidy Margaret Mrs. 15 Phelps  
Chipman Anstiss M. Miss, 424 Essex  
Chipman Eliza E. Miss, 2 Broad  
Coombs Clara S. Mrs. 24 Lynde  
Cooney Mary Miss, 9 Herbert  
Cote Celina Mrs. 14 Congress  
Crosby Sarah K. Mrs. 21 Buffum  
Curtis Harriet A. Mrs. 23 Forrester  
Davis Sarah R. Mrs. 4 North ct.  
Day Sarah G. Mrs. 99 North  
Edwards Mary F. Mrs. 15 Pond  
Falconer Jane J. Miss, 14 Margin  
Farnsworth Lucy A. Mrs. 28 Beckford  
Farnsworth Sarah E. Miss, 28 Beckford  
Fowler Nancy G. Mrs. 20 Endicott  
Gall Lizzie Mrs. 21 Beckford  
Gilman Joseph, 8 Essex  
Glidden Sarah E. Mrs. 21 Cedar  
Grimes Josephine Mrs. 6 Myrtle  
Grover Alice Mrs. 19 Conant  
Hall James A. 5 Collins  
Ham Emma E. Mrs. 21 Beckford  
Hardison Helen Mrs. 18 Ives  
Hardy Mary J. Mrs. 1 Aborn  
Hare Sarah Mrs. 16 Pleasant  
Hawkins Lydia A. Mrs. 17 Conant  
Haynes Ellen Mrs. 7 Woodbury ct.  
Heathcote Elizabeth M. Mrs. 86 Federal  
Heeney Carrie D. Mrs. 23 Washington  
Henderson Betsey E. Mrs. 6 Oliver  
Hobbs Caroline Mrs. 14 $\frac{1}{2}$  North  
Howes Sarah H. Miss, 10 Union  
Huddell Caroline A. Mrs. 39 Turner  
Jenkins Susan Miss, 7 Holly  
Johnson Elizabeth Mrs. 41 St. Peter  
Kenny Mary E. Mrs. 13 Lynn  
Lewis Lydia C. Mrs. 5 Rice  
Lewis Nancy S. Mrs. 56 Broad  
Lord Eliza K. Mrs. 93 Ocean ave.  
Lord Mary D. Miss, 34 Lynde

Reliable Goods and Low Prices is the Motto at  
The Reliable Clothier's, 211 Essex St.

E. H. KNIGHT

McFarland Harriet Miss, 6 Odell sq.  
 McKannon Mary A. Mrs. 243 Washington  
 McKannon Roderick, 243 Washington  
 Mackie Mary A. Mrs. 19 Winter  
 Marks Elizabeth F. O. Mrs. 7 Mall  
 Marsh Rovanna D. Mrs. 36½ Hancock  
 Maxwell Harriette M. Miss (trained), 12  
 Margin

Meacom Anna H. Mrs. 72 Bridge  
 Mills Sarah E. Miss, 6 Piedmont  
 Monies Julia Mrs. 28 Essex  
 Moore Zaidee Miss (trained), 30 Walter  
 Morse Lucius B. (watcher), 11 Symonds  
 Odell Elizabeth Miss, 3 Odell sq.  
 Ordway Carrie F. Miss (trained), 30 Walter

Osgood Edward T. (prof.), 125 Derby  
 Osgood Mary F. Mrs. 33 Essex  
 Parker Barbara Mrs. 15 Oakland  
 Patterson Ellen H. Miss, 142½ Essex  
 Peach Sarah A. Mrs. 29 Osborne  
 Pearson Mary E. Mrs. 8 Prescott  
 Perry Ellen S. Mrs. 39 Summer  
 Phippen Mary J. Mrs. 218 Bridge  
 Pickering Lydia P. Mrs. 25 Summer  
 Pousland Caroline M. Mrs. 42 Buffum  
 PUNCHARD Abbie L. Miss, 24 Winthrop  
 Quint Luella F. Mrs. 5 Woodbury ct.  
 Riley Hannah Mrs. 17 Daniels  
 Rowe Susie Miss, 19 Boston  
 Ruce Louisa M. Mrs. 8 Becket  
 Sanborn Alvina D. Mrs. 284 Washington  
 Sargent Abbie J. Mrs. 6 Cedar  
 Saunders Elizabeth Mrs. 2 Dodge st. ct.  
 Saunders Mary G. Mrs. 14 Broad  
 Sawyer Sarah A. Mrs. rear 11 Andrew  
 Shattuck Margaret J. Mrs. 20 Pickman  
 Shaw Sarah Mrs. 16 Willow ave.  
 Smith Elizabeth Mrs. 12 Arabella  
 Southard Sarah A. H. Miss, 28 Church  
 Spencer Lizzie E. Miss (trained), 15 Co-  
 nant

Stanley Helen M. Mrs. 14 Conant  
 Staten Emma C. Mrs. 5 Barton  
 Sturmy Emily A. Miss, 14 Margin  
 Sumner Hannah A. Miss, 6 Piedmont  
 Swaney Walter A. (night), 62 Derby  
 Tebbets Mahala K. Mrs. 10 Union  
 Tivnan Maria Mrs. 9 Charter  
 Torrell Julius L. (trained), 3 Federal  
 Townes Helen T. Mrs. 9 Federal  
 Veno Catherine Mrs. 50 Derby  
 Very Mary E. Miss, 81 Bridge  
 Webber Alice S. Miss, 6 Randall  
 Webber Mary E. Mrs. 6 Pond  
 Weeman Mellie A. Mrs. 2 Essex  
 Weir Elizabeth Miss, 30 Broad  
 Weymouth Nellie B. Mrs. 25 Eadicott  
 Wheeler Luinda M. Mrs. 10 Prescott  
 Whittemore Sarah E. Mrs. 35 Barr  
 Whittlesey Martha Mrs. 416 Lafayette

#### Oil Pedlers.

Neville William H. 67 Ocean ave.  
 Pinault Joseph N. 10 Ropes  
 WARD DANIEL A. 1 Harrison ave. *See*  
*opp. page 96.*  
 Williams Urban M. 110 Boston

#### Oil and Gas Stoves.

DEAN JAMES F. 33 and 40 North. *See*  
*opp. page 136.*  
 FIFIELD & PAGE, 39 to 43 Front. *See*  
*opp. page 89.*  
 SALEM GAS LIGHT CO. 161 Essex. *See*  
*page 1101.*  
 WADLEIGH & MORSE, 81 North. *See*  
*page 1139.*

#### Oils.

HALE HENRY & CO. 225 Essex. *See*  
*opp. page 524.*  
 Kehew-Bradley Co. The (manufrs.), 1 and  
 3 E. Gardner  
 Little T. F. Oil Co. (The), 7 Derby whf.  
 PEOPLE'S OIL CO. D. A. Ward, manager,  
 1 Harrison ave. *See opp. page 96.*  
 PETTINGELL ALBERT C. (fish), 5 and  
 7 Derby whf. *See page 1155.*  
 SALEM & SOUTH DANVERS OIL CO.  
 (curriers' kerosene, resin and lubricat-  
 ing, etc.), 43 to 51 Mason. *See opp.*  
*page 98.*  
 SMITH WINCHESTER, 197 Derby. *See*  
*page 1143.*  
 Thayer E. S. & Co. 253 Derby

#### Ointment.

Upton & Co. (Indian ointment), 124  
 Bridge

#### Opal Glass.

REDDING, BAIRD & CO. 83 Franklin,  
 Boston. *See page 32.*

#### Opalescent Glass.

REDDING, BAIRD & CO. 83 Franklin,  
 Boston. *See page 32.*

#### Optical Goods.

HATHAWAY CHARLES W. 210 Essex,  
 rooms 8 and 9. *See page 1064.*  
 REED BENJAMIN A. JR. 243½ Essex.  
*See page 1161.*

#### Opticians.

HEWITT STARR C. 158 Essex. *See page*  
*1180.*  
 REED BENJAMIN A. JR. 243 1-2 Essex,  
 room 1. *See page 1161.*  
 SMITH DANIEL T. 241 Essex. *See page*  
*11.*

#### Ornamental Glass.

REDDING, BAIRD & CO. 83 Franklin,  
 Boston. *See page 32.*

#### Overalls.

NEW ENGLAND OVERALL CO. (E. A.  
 and R. F. Daly). 27 Central. *See page*  
*1078.*

#### Oysters and Clams.

*See also Dining Rooms and Eating Houses.*  
 FRANKLIN FISH MARKET, 6 Washing-  
 ton sq. *See page 1173.*  
 NEWCOMB DAVID B. JR. (wholesale  
 and retail), 24 and 26 Derby sq. *See*  
*page 1230.*

HEADQUARTERS FOR MEN'S, YOUTH'S AND BOYS'  
 CLOTHING at the Reliable Clothier's, 211 Essex St.

E. H. KNIGHT

**Packing Box Shooks.**

GEO. G. PAGE BOX CO. 3 to 13 Hampshire, Cambridgeport. *See page 495.*

**Packing Boxes.**

GEO. G. PAGE BOX CO. 3 to 13 Hampshire, Cambridgeport. *See page 495.*

**Painters.****CARRIAGE.**

DAVIDSON M. & CO. 135 Boston. *See page 1134.*

PACKARD W. L. 23 Brown. *See page 1143.*

Pike William F. 3 City Hall ave.

POOR ARTHUR F. 70 Flint. *See page 1148.*

VOGELL GEORGE W. 212 and 214 Bridge. *See page 1147.*

**HOUSE AND SIGN.**

Abbot Philip, 9 Church

ABBOTT EDWARD W. 1 Bentley. *See page 1135.*

Averill James W. 217 Washington

Balcomb & Shaw, 18 Balcomb

Brown Joseph B. 141 Derby

Calley Albert, 240 Bridge

CHAMBERLAIN JOHN B. 12 Beckford. *See page 1134.*

Coker John J. K. rear 8 North

DONOVAN JAMES F. 6 Norman. *See page 1134.*

Dusti & Theriault, 3 Congress

FOLEY EDWARD, 241 Derby. *See page 1134.*

GAGNON JOSEPH F. 53 Congress. *See page 1176.*

Harris Clarence H. 13 Carlton

HATCH WALTER G. rear 37 Boston. *See page 1135.*

Henderson Daniel, 3 Walnut

MANSELL WILLIAM H. rear 107 Boston. *See page 1135.*

Mansfield Benjamin, 212 Bridge

Melcher Edward, 4 Norman

Mopaghan John P. 47 North

NICHOLS STEPHEN F. 24 Boston. *See page 1134.*

Phalen Philip P. 158 Derby

Pitman Francis A. 17 Central

Plummer James S. 61 1-2 Bridge

Porter George N. 32 Endicott

Pousland & Martin, 19 Peabody

Pulsifier Charles H. 8 Broad and 38 Norman

Pulsifier Nathaniel, 11 Spring

ROSE HENRY G. 21 Hardy. *See page 1133.*

ROWELL BENJAMIN & SON, 6 1-2 Sewall. *See page 1135.*

SYMONDS S. S. & CO. 1 Franklin. *See page 1135.*

WHITTEMORE JAMES W. 240 Bridge. *See page 1134.*

**SIGN AND ORNAMENTAL.**

Barlow Joseph H. 13 River

Brown Robert L. 45 Mill

CHAMBERLAIN JOHN B. 12 Beckford. *See page 1134.*

DAVIDSON M. & CO. 135 Boston. *See page 1134.*

DONOVAN JAMES F. 6 Norman. *See page 1134.*

FOLEY EDWARD, 241 Derby. *See page 1134.*

Melcher George B. 4 Norman

NICHOLS STEPHEN F. 24 Boston. *See page 1134.*

Purbeck & Palfray, 132 Essex

ROWELL BENJAMIN & SON, 6 1-2 Sewall. *See page 1135.*

SYMONDS S. S. & CO. 1 Franklin. *See page 1135.*

WALLACE EDWIN A. 101 Washington. *See page 1133.*

WHITTEMORE JAMES W. 240 Bridge. *See page 1134.*

**Painters' Supplies.**

BROCKWAY & SMITH, Lynn. *See page 1181.*

**Paintings.**

SHAW X. H. & SON, 283 Essex. *See page 1057.*

**Paints, Oils, Glass, etc.**

ABBOTT EDWARD W. 1 Bentley. *See page 1135.*

CHAMBERLAIN JOHN B. 12 Beckford. *See page 1134.*

DONOVAN JAMES F. 6 Norman. *See page 1134.*

HALE HENRY & CO. 225 Essex. *See opp. page 524.*

NICHOLS STEPHEN F. 24 Boston. *See page 1134.*

SYMONDS S. S. & CO. 1 Franklin. *See page 1135.*

**Paper Hangers.**

ABBOTT EDWARD W. 1 Bentley. *See page 1135.*

CHAMBERLAIN JOHN B. 12 Beckford. *See page 1134.*

DONOVAN JAMES F. 6 Norman. *See page 1134.*

FOLEY EDWARD, 241 Derby. *See page 1134.*

GAGNON JOSEPH F. 53 Congress. *See page 1176.*

MANSELL WILLIAM H. r. 107 Boston. *See page 1135.*

NICHOLS STEPHEN F. 24 Boston. *See page 1134.*

ROSE HENRY G. 21 Hardy. *See page 1133.*

ROWELL BENJAMIN & SON, 6 1-2 Sewall. *See page 1135.*

SYMONDS S. S. & CO. '1 Franklin. *See page 1135.*

WHITTEMORE JAMES W. 240 Bridge. *See page 1134.*

Headquarters for Men's, Youths' and Boys' Clothing at the Reliable Clothier's, 211 Essex St.

**E. H. KNIGHT**

**Paper Hangings.**

BIXBY H. M. & CO. 242 Essex. *See back cover.*  
 MACKINTIRE EDWARD A. 220 Essex. *See page 1059.*

**Paper Warehouse.**

Philbrick Laroy B. 75 Washington

**Patent Medicines.**

*See Medicines.*

**Pattern Makers.**

SAGER ARMIE & CO. 252 and 254 Bridge. *See page 1143.*  
 SALEM FOUNDRY & MACHINE SHOP, 31 Liberty. *See page 3.*

**Pawnbroker.**

Hurley John F. 162 Washington

**Perfumery and Toilet Articles.**

COLONIAL DRUG STORE, 66 Washington. *See page 1045.*  
 EDWARDS JOSEPH H. M. 120 Essex. *See page 1050.*  
 GAUDETTE P. L. M. 122 Lafayette. *See page 1116.*  
 GEARON WILLIAM J. & CO. 128 Washington. *See page 14.*  
 HARTNETT D. F. & CO. 124 Boston. *See page 1118.*  
 NICHOLS THOMAS B. 178 Essex. *See front cover.*  
 O'SHEA C. J. & CO. 184 1-2 Boston. *See page 1117.*  
 PRICE C. H. & J. 226 Essex. *See page 2.*  
 SHAY THOMAS E. 117 Bridge. *See page 1117.*  
 TUDBURY J. THOMAS, 410 Essex. *See page 1117.*  
 UPTON J. F. & CO. 80 Boston. *See page 14.*  
 UPTON & FRISBEE, 310 Essex. *See page 14.*  
 WEBB BENJAMIN, 54 Essex. *See page 1116.*  
 WHIPPLE & MANSFIELD, 112 and 151 1-2 North, and 239 Lafayette. *See page 10.*

**Pebble Roll Cutting.**

Broadley John, 19 Goodhue

**Pharmacist (manuf'g).**

Billings Charles M. 282 1-2 Washington

**Photographers.**

BARTLETT JOHN H. 243 1-2 Essex, rm. 6. *See page 1161.*  
 Eshach Nettie W. Mrs. Salem Willows  
 HARWOOD GEORGE W. (landscape), 210 Essex, room 6. *See page 1160.*  
 HASWELL STEPHEN S. 214 1-2 Essex. *See page 1049.*  
 Hazelton Edward S. 256 1-2 Essex  
 HUSSEY WILLIAM G. 252 Essex, room 11. *See page 1053.*  
 JOY W. HERBERT, 274 Essex. *See page 1179.*

McLaughlin James, 202 1-2 Essex  
 MACKINTIRE ALBERT C. 195 Essex. *See page 1079.*  
 St. Pierre Joseph, 42 Peabody  
 SPENCE GEORGE A. (landscape), 310 1-2 Essex. *See page 1111.*  
 Taylor & Preston, 188 Essex

**Photographic Art Novelties.**

Moulton Photograph Co. 246 1-2 Essex, and 2 Chestnut

**Physicians.**

MEMBERS OF MASSACHUSETTS MEDICAL SOCIETY.

ATWOOD FRANK S. 125 Federal. *Office hours 2 to 3 and 7 to 8 P. M.*  
 CARLTON CHARLES A. 16 North. *Office hours 2 to 4 and 7 to 8 P. M. except Sundays.*  
 Choate David, 35 Norman  
 Coggin David, 7 Chestnut. *Hours 8 to 9 A. M., and 2 to 4 P. M. By appointment 9 to 12.*  
 Fessenden Joseph P. 333 Essex  
 Gaffney Henry J. 396 Essex  
 GOODELL GEORGE Z. 10 St. Peter. *Office hours 1.30 to 3 and 7 to 8 P. M. Telephone 231-3.*  
 HADDOCK CHARLES W. 210 Essex, rooms 1 and 2. *Office hours 1.30 to 4.30 P. M.*  
 HINES FRANCIS E. 11 Liberty. *Office hours 2 to 3 and 7 to 8 P. M.*  
 JOHNSON AMOS H. 26 Winter. *Office hours 2 to 3 and 7 to 8 P. M. Office entrance southern side.*  
 KEMBLE ARTHUR, 85 Federal. *Office hours 2 to 3 and 7 to 8 P. M.*  
 KEMBLE LAURENCE G. 5 Summer. *Office hours 2 to 3 and 7 to 8 P. M. Sundays by appointment.*  
 KITTREDGE THOMAS, 13 Chestnut. *Office hours 2 to 3 and 7 to 8 P. M.*  
 Mack William, 21 Chestnut  
 Peirson Edward L. 13 Barton sq.  
 Perkins George A. 127 Essex  
 Perkins T. Lyman, 300 Essex  
 PHIPPEN HARDY, 26 Pleasant. *Office hours 2 to 3 and 7 to 8 P. M.*  
 POIRIER EMILE, 7 Harbor. *Office hours 2 to 3 and 7 to 8 P. M. except Sundays.*  
 Quimby S. Foster, 48 Federal  
 SARGENT ARA N. 116 Federal. *Office hours 2 to 4 and 7 to 8 P. M.*  
 Senay Joseph, 15 Harbor  
 SHEEHAN WILLIAM J. 146 Federal. *Office hours 1 to 3 and 7 to 9 P. M. except Sundays.*  
 SHREVE OCTAVIUS B. 29 Chestnut. *Office hours 2 to 3 and 7 to 8 P. M. except Wednesdays.*  
 SIMPSON JAMES E. 33 Summer. *Office hours 1 to 3 and 7 to 8 P. M.*  
 SYMONDS BENJAMIN R. 52 Washington. *Office hours until 9 A. M. 2 to 4 and 7 to 9 P. M. Entrance next the church. Telephone 326-2.*

CORRECT STYLES, FAULTLESS FITS AND RELIABLE FABRICS AT THE RELIABLE CLOTHIER'S, 211 ESSEX ST.

**E. H. KNIGHT**

## MEMBERS OF MASS. HOMŒOPATHIC SOCIETY.

- FERGUSON ARTHUR B. 45 Federal. Office hours until 9 A. M.; 2 to 3 and 7 to 8 P. M.; Friday evenings excepted.
- GARDNER FRANK A. 23 North. Office hours 7 to 8 A. M.; 1 to 3 and 7 to 8 P. M. Telephone 315-2.
- MORSE CHARLES W. 131 Essex. Office hours 8 to 10 A. M. 2 to 3 and 7 to 8 P. M.
- MORSE NATHAN R. 131 Essex (office entrance eastern side). Office hours 7 to 8 A. M., 2 to 3 and 7 to 8 P. M.
- MUDGE KATE G. (M. D.) 309 Essex. Office hours 1 to 3 and 7 to 8 P. M. Wednesday and Sunday afternoons excepted.
- PATTERSON ALICE M. (M. D.), 25 North. Office hours until 9 A. M., 1 to 3 and 7 to 8 P. M. Friday evenings excepted.
- PERCY GEORGE E. 359 Essex. Office hours 2 to 4 and 7 to 8 P. M. except Saturday afternoons and Sundays. Saturday until 9 A. M.
- SHERMAN SARAH E. (M. D.) 11 Barton sq. Office hours until 8 A. M., 2 to 4 and 7 to 8 P. M.

## OTHER PHYSICIANS.

- BUXTON LYDIA M. MRS. (clairvoyant), 161 Boston. Office hours 9 A. M. to 4 P. M. and 7 to 9 P. M.
- CHERRINGTON LEROY J. (hygienic), treatment by massage, electricity, Swedish movement cure and health exercise, 304 Essex cor. North.
- Dennis Charles S. (magnetic), 81 Washington, room 5.
- Fenimore Ada M. Miss (Christian scientist), 18 Crombie
- GALLAGHER JAMES T. 107 1-2 Essex. Office hours 1 to 3 and 7 to 9 P. M.
- Grady John W. 60 Washington, room 1
- HOLBROOK SOLOMON H. 133 Essex. See page 1117.
- Huntington Micajah P. (clairvoyant), 57 Central
- Knight George W. (clairvoyant), 48 Charter
- Lamb Colby, 20 Lynde
- Lamb Fanny G. Miss (homœ.), 20 Lynde
- Lincoln Charles S. F. 21 Charter
- Marvin Emma J. Mrs. (Christian scientist), 6 Nursery
- MORRILL BARZILLA L. DR. (chiropractist), 142 1-2 Essex. See page 1159.
- Newcomb Mary E. Mrs. (clairvoyant), 138 Essex
- OSGOOD ADELAIDE L. MRS. (botanic), 2 Milk. Office hours 8 to 11 A. M., 2 to 4 and 7 to 9 P. M. except Wednesdays, Thursdays and Sundays.
- Quarre Henri, 86 Lafayette
- Rand John W. 210 Essex, room 9
- ROULIER J. PHILIPPE, 39 Harbor. Office hours 8 to 9 A. M., 1 to 3 and 7 to 9 P. M.

Wakefield Fred J. (foot specialist), 58 Charter

## Piano Movers.

LEE BROS. 99 Washington. See opp. page 859.

LEWIS EDSON, 245 Essex. See page 1111.

## Piano Tuners.

BROWN ROGER S. 77 Washington. See page 1074.

EMILIO E. VICTOR, 245 Essex. See page 1230.

Emilio Manuel F. 245 Essex

Hutchings Frank A. 185 North

Lefavour Mary L. Miss, 9 Barton sq.

LEFAVOUR WILLIAM J. 180 Essex. See foot lines, pages 525 to 982.

McGrath Edward A. 10 Oak

Rickard Jared M. 3 Cambridge

Upton J. Henry, 54 Turner

Walker Albert J. 18 Mt. Vernon

Wells Robert W. 120 North

## Pianos, Organs, etc.

BROWN ROGER S. 77 Washington. See page 1074.

deAnguera Fernando, 44 Forrester

EMILIO E. VICTOR, 245 Essex. See page 1230.

LEFAVOUR WILLIAM J. 180 Essex. See foot lines, pages 525 to 982

REINWALD RALPH L. 187 Essex. See page 1067.

## Picture Dealers, Framers and Gilders.

Gardner William H. 163 Essex

Oliver & Co. 63 North

SHAW X. H. & SON, 283 Essex. See page 1057.

## Pile Drivers.

HAMILTON & BALCOMB, 76 Lafayette and 279 Derby. See page 1120.

PITMAN & BROWN, 255 Derby. See page 1121.

## Pilots.

Anderson John, 15 Grant

Perkins Joseph, 86 Derby

## Planing Mills.

GIFFORD NATHAN P. 338 Bridge. See page 15.

HAMILTON & BALCOMB, 279 Derby. See page 1120.

KIMBALL JOHN E. & BRO. 16 Carpenter. See page 15.

Stickney Walter J. 9 Front.

## Plastering and Stuffing Hair.

GRIFFIN MARY MRS. 40 Beaver. See page 1180.

## Plating and Polishing Works.

SMART & SPENCER, 6 Dodge. See opp. page 525.

Buy your Clothing and Furnishing Goods at the  
Reliable Clothier's, 211 Essex Street.

**E. H. KNIGHT**

**Plumbers.**

- ALLEN C. B. & CO. 231 Washington. *See page 1137.*  
 ANDREWS JOSEPH A. 16 Dodge. *See page 1062.*  
 CABEEN JOHN F. 38 Church. *See page 1138.*  
 CASWELL & DICKSON, 1 North. *See page 1140.*  
 Cawley & Trow, 10 Central  
 DEARBORN FRANK J. 34 Norman. *See page 1138.*  
 Driscoll Cornelius J. 13 Barr  
 Hart William H. 3 Emmerton  
 KENNEY ALBERT F. 50 Warren. *See page 1137.*  
 MILLEA LAWRENCE E. 154 Washington. *See back cover.*  
 NORTON GEORGE (agent), 25 Brown, *See page 1138.*  
 PHIPPEN CHARLES H. 53 Boston. *See page 1160.*  
 STATEN & TYLER, 141 Essex. *See page 1140.*  
 Stevens Samuel A. 12 Andrew  
 SWEENEY PATRICK H. 82 1-2 Boston. *See page 1136.*  
 WATERS ANDREW S. 7 Franklin. *See page 1149.*  
 WENDELL FRANK A. 79 Washington. *See back cover.*

**Pool Rooms.***See Billiard and Pool Rooms.*

- Ahern Timothy, 47 Harbor  
 Belanger Clovis jr. 28 Congress  
 Buckley Cornelius H. 7 Derby sq.  
 Casey Edward F. 134 Derby  
 Condon Michael F. 91 Derby  
 Coughlin John J. 31 Front  
 Lussier Arthur, 70 Harbor  
 RANDALL CHARLES A. 23 Derby sq. *See page 1156.*  
 UPTON WILLIAM A. 10 1-2 Central. *See page 1157.*

**Pop Corn.**

- Witch City Pop Corn Co. 129 Washington

**Porcelain Glass.**

- REDDING, BAIRD & CO. 83 Franklin, Boston. *See page 32.*

**Pork Dealer.**

- GLIDDEN WILLIAM H. 82 Union. *See page 1151.*

**Poulterers.**

- Perkins Elijah R. 105 Highland ave.  
 Perkins P. Willard, South  
 Ropes Reuben W. foot Dearborn

**Poultry Supplies.**

- GLIDDEN WILLIAM H. 82 Union. *See page 1151.*  
 HANSON J. V. & J. 2 and 4 Front. *See page 1226.*  
 ROPES BROS. 49 to 55 Central. *See page 352.*

**Printers.**

- AYLWARD & HUNTRESS, 4 Central. *See page 1145.*  
 BARRY & LUFKIN, 159 Essex. *See page 1050.*  
 Choate John H. & Co. 182 Essex  
 GEO. G. PAGE BOX CO. (wood) 3 to 13 Hampshire, Cambridgeport. *See page 495.*  
 Hutchinson T. J. & Son, 225 Washington  
 McGrath Thomas H. 213 Essex  
 NEWCOMB & GAUSS, 1 City Hall ave. *See opp. page 780.*  
 NEWHALL M. A. & CO. 13 Washington. *See page 1113.*  
 Rouilliard & Co. 290 Lafayette  
 Salem Gazette Co. 223 Essex  
 WEBB A. N. & CO. 4 and 6 Central. *See page 1047.*

**Private Schools.***See Schools.***Produce.**

- ABBOTT & REYNOLDS (wholesale), 32 Front. *See page 1151.*  
 BATCHELDER J. C. & CO. (wholesale), 42 Central. *See page 1150.*  
 CLAY J. & SON (wholesale and retail), rear 31 Front. *See page 1165.*  
 CLEVELAND WILLIAM A. (wholesale), 85 and 87 Lafayette. *See page 1142.*  
 Edwards Bros. 72 and 74 Federal  
 Farrington Frank G. (wholesale), 217 North  
 Flynn John P. 44 Boston  
 HASKELL GEORGE (wholesale), 221 and 223 Washington. *See page 1153.*  
 MERRILL EUGENE H. (wholesale), 34 Front. *See page 1046.*  
 ROPES BROS. 49 to 55 Central. *See page 352.*

**Provisions.***See also Butchers and Meats.*

- AVERILL GEORGE H. 20 Central. *See page 1152.*  
 Belanger Wilfrid, 9 Congress  
 BOUCHER JOSEPH O. 24 Congress. *See page 1176.*  
 Brennan Bartholomew F. 55 School  
 BROWN JUSTIN A. 256 Washington. *See page 1154.*  
 Buckley Michael, 75 Derby  
 BUCKLEY WILLIAM H. 49 Bridge. *See page 1154.*  
 Burkinshaw George, 20 Phelps  
 CAREY ORRIN W. 5 Pleasant. *See page 1153.*  
 CHAPUT PAUL N. 17 Congress. *See page 1174.*  
 Clarke Arthur M. 93 Bridge  
 Comer Charles J. 2 Mill  
 Connolly Richard, 132 Boston  
 COTE J. A. & CO. 51 Harbor. *See page 1176.*  
 DALEY WILLIAM J. & CO. 41 Boston. *See page 1155.*

GENUINE BARGAINS can be found at the  
 RELIABLE CLOTHIER'S, 211 Essex Street. **E. H. KNIGHT**

Daniels Charles H. 70 Federal  
 Dooley Valentine, 143 Derby  
 Driscoll Patrick O. 44 Broad  
 Dugan Patrick J. 8 Ward  
 EDWARDS WALTER H. J. 184 Derby.  
*See page 1173.*  
 FEENAN BROS. 85 Harbor. *See page 1173.*  
 FLYNN WILLIAM A. 122 Derby. *See page 1154.*  
 FOISY LEONIDE, 33 Palmer. *See page 1174.*  
 FOWLER & WHELTON, 13 North. *See page 1056.*  
 FUGERS BROS. 49 Perkins. *See page 1174.*  
 Fugere & Son, 27 Palmer  
 GANNON JAMES H. & CO. 1 Boston.  
*See page 1171.*  
 GLIDDEN WILLIAM H. 82 Union. *See page 1151.*  
 GUILMET ARTHUR, 32 Congress. *See page 1176.*  
 HARTNETT THOMAS, 133 1-2 Boston.  
*See page 1180.*  
 HOSMAN JOSEPH P. 18 Boston. *See page 1180.*  
 Hurd Joseph A. (wholesale), 5 Prescott  
 Innis Charles W. 39 Essex  
 Jonakowski S. & Co. 209 Derby  
 KNIGHT EDMUND F. 86 North. *See page 1180.*  
 LAFORME J. A. & CO. 21 and 23 Front.  
*See page 1155.*  
 L'AFRICAIN JOSEPH R. 40 Front. *See page 1042.*  
 Leighton Oriando, 104 North  
 Lynn Provision Co. 191 Washington  
 McDuffie Augustus P. 60 Buffum  
 McNiff James T. 129 Boston  
 Marcaurette Hormidas, 23 Perkins  
 Mullin James J. 1 Prospect  
 Nash John, 87 Derby  
 O'Brien Martin, 68 1-2 Boston  
 O'LEARY & FOLEY, 107 Derby. *See page 1153.*  
 OSBORN & CO. 126 Essex. *See page 1062.*  
 Osborne Samuel B. (pedler), 19 Roslyn  
 PAINCHAUD J. & L. 21 Pingree. *See page 1175.*  
 Parsons William H. 85 North  
 PEABODY WILLIAM H. 124 Lafayette.  
*See page 160.*  
 Pelletier Alphonse, 18 E. Gardner  
 Pelletier Melvina Miss, Castle Hill  
 PORTER F. & SON, 5 Central. *See foot lines Salem inhabts.*  
 PORTER S. H. & CO. 111 and 121 Essex.  
*See page 1056.*  
 PRATT LEWIS R. 84 and 86 Boston. *See page 1155.*  
 Rock Thomas, Market House, stalls 1 to 4.  
 RUSSELL & VERRY, 199 Washington.  
*See page 1048.*  
 St. Pierre & Filion, 2 Congress  
 SHERIDAN & DUIGNAN, 59 Mason. *See page 160.*  
 SMALLIE CALVIN P. 20 Essex. *See page 1153.*

STEVENS GEORGE O. 55 Bridge. *See page 1153.*  
 THOMAS JOSIAH B. (wholesale), 25 Derby sq. *See page 948.*  
 TRACY HENRY J. 69 Harbor. *See page 1061.*  
 UPTON EDMUND T. 30 Endicott. *See page 1154.*  
 Vincent Amos J. 19 St. Peter  
 Ward F. T. & Co. Market House, stalls 5 to 11.  
 Ward Jonathan O. Market House, stalls 16 to 18.  
 White Franklin, 90 Harbor  
 Wilcox Geo. 31 Boston

#### Public Administrator.

Porter John W. 252 Essex

#### Publishers..

MEEK HENRY M. 81 Essex  
 North Shore Publishing Co. 114 Wash-  
 ington  
 Putnam Eben, 111 Federal

#### Rails, Posts, and Balusters.

*See Balusters.*

#### Real Estate Agents.

COLBY & JONES, 125 Washington, room 15. *See front cover.*  
 COLLIER PERRY, 243 1-2 Essex, room 3. *See page 1102.*  
 Davis Horace H. 54 Washington  
 FELTON WM. S. & CO. 252 Essex, room 1. *See page 1097.*  
 Flint Harrison O. 218 Essex.  
 FORD CHARLES N. 200 1-2 Essex. *See page 1111.*  
 FORNESS ARTHUR A. 62 Washington. *See page 1093.*  
 FOSTER JOHN M. 256 1-2 Essex, room 3. *See page 1097.*  
 HILL WILLIAM M. 223 Essex, room 5. *See page 1097.*  
 Hyde William L. 218 Essex  
 KENDALL WILLIAM H. 139 Wash-  
 ington. *See page 1095.*  
 LOCKE FRANK E. 81 Washington, room 6. *See page 1095.*  
 Marriner Charles E. 2 Meadow  
 ODELL CHARLES H. 62 Washington. *See page 376.*  
 SMITH JOSEPH F. 42 Northend. *See page 1095.*  
 TIERNEY PATRICK F. 252 Essex, rooms 4 and 5. *See page 1097.*

#### Refrigerators.

DEAN JAMES F. 38 and 40 North. *See opp page 136.*  
 FIFIELD & PAGE, 39 to 43 Front. *See opp page 80.*  
 WADLEIGH & MORSE, 81 North. *See page 1139.*

#### Rendering Works.

Marsh Charles E. & Co. off Sutton road

Correct Styles, Faultless Fits and Reliable Fab-  
 rics at the Reliable Clothier's, 211 Essex Street.

**E. H. KNIGHT**



**Restaurants.***See also Dining Rooms.*

Brown Fred C. 105 Washington  
 BUXTON GEORGE H. Canal cor. Ocean  
 ave. *See page 1171.*  
 Chase Nathaniel S. Salem Willows  
 Churchill Sarah A. Mrs. Salem Willows  
 Downing John C. Salem Willows  
 Ebsen C. M. Mrs. Salem Willows  
 Friend Luke E. Salem Willows  
 GILLAND L. A. MRS. 144 Washington.  
*See page 1159.*  
 Gould Jacob & Co. basement Market  
 House  
 Griffin William, 150 and 154 Derby  
 GROSMAN ALBERT, 38 Front. *See*  
*page 1181.*  
 Hurley Thomas F. 28 Derby sq.  
 JOHNSON A. A. 53 Washington. *See*  
*page 1060.*  
 LEWIS SAMUEL A. 35 Lafayette. *See*  
*page 1158.*  
 MEADY CHARLES W. 72 Lafayette.  
*See page 1179.*  
 NEWCOMB D. B. JR. 24 and 26 Derby  
 sq. *See page 1230.*  
 Riley Edward J. 164 Derby  
 Whitmore Jane H. Mrs. Salem Willows

**Rigger.**

Wilson Frederick, 22 Derby whf.

**Roof Painting.**

Perkins EHjah R. 8 Warren ct.

**Roofers.**

DEAN JAMES F. (metal), 38 and 40  
 North. *See opp. page 136.*  
 FIFIELD & PAGE, (metal) 39 to 43  
 Front. *See opp. page 80.*  
 HARRIS DANIEL M. (composition and  
 gravel), 45 North. *See page 1124.*  
 PINNOCK THOMAS G. (slate and  
 metal), 7 Dodge. *See opp. page 9.*  
 TRASK JAMES E. (gravel and steel), 206  
 and 208 Bridge. *See opp. page 859.*  
 WADLEIGH & MORSE (tin), 81 North.  
*See page 1139.*

**Roofing Materials.**TRASK JAMES E. (felt, gravel and steel),  
206 and 208 Bridge. *See opp. page*  
859.**Safe Deposit and Trust Co.**Essex County Safe Deposit and Trust Co.  
114 Washington**Sailmakers.**

LIEBSCH A. I. & CO. 7 Derby whf. *See*  
*page 1135.*  
 Whipple John H. 49 Turner

**Salve Manufacturers.**

Frye Stephen, 171 North  
 Hill John B. 22 Norman

**Sand and Gravel.**

FAIRFIELD JAMES, 52 to 60 Central.  
*See opp. page 97.*  
 KELLEY CALEB M. 57 Loring ave. *See*  
*page 6.*

**Sanitarium Company.**Salem Sanitarium Co. 3 Central, rooms 1  
to 3**Sanitary Engineer.**COOK HENRY A. 1 Central. *See page*  
1102.**Sanitary Plumbers.***See Plumbers.***Sash, Blinds, etc.***See Doors, Sash, Blinds, etc.***Sausage Manufacturers.**

GLIDDEN WILLIAM H. 82 Union. *See*  
*page 1151.*  
 PORTER F. & SON, 5 Central. *See foot*  
*lines Salem inhbts.*

**Savings Banks.**

SALEM FIVE CENTS SAVINGS BANK,  
 212 Essex. *See page 1090.*  
 SALEM SAVINGS BANK, 125 Washing-  
 ton. *See page 1089.*

**Saw Filers and Repairers.**

GRANT SAMUEL, 19 Central. *See page*  
 1149.  
 HARFORD EZRA, 58 1-2 Charter. *See*  
*page 1125.*  
 Jewett Daniel H. 35 Central  
 Jondro Charles, 260 Derby

**Sawing and Turning.**

CONANT HENRY, 16 Carpenter. *See*  
*page 15.*  
 GIFFORD NATHAN P. 338 Bridge. *See*  
*page 15.*  
 HAMILTON & BALCOMB, 76 Lafayette  
 and 279 Derby. *See page 1120.*  
 KIMBALL JOHN E. & BRO. 16 Carpen-  
 ter. *See page 15.*

**Scales and Balances.**

FOWLER & MORRISON, 215 Essex. *See*  
*page 1076.*  
 HALE HENRY & CO. 225 Essex. *See*  
*page opp. 524.*  
 HILL B. FRANK, 222 Essex. *See page*  
 1132.

**Schools (Private).***See Public Schools; also Teachers.*

Allen Mary F. Miss, 3 Clifton ave.  
 Draper Annie C. Miss, 2 Chestnut  
 Eckford H. J. Mrs. 3 Hamilton  
 Howe Bertha M. Miss, 7 Cambridge  
 Knight Sarah E. Miss, 8 Andrew  
 Miller Margaret Miss, 2 Chestnut  
 Noyes & Crowninshield (Kindergarten), 2  
 Chestnut, room 9  
 St. Joseph's Parochial School, 24 Harbor

CLOTHE YOUR BOYS AT THE RELIABLE  
 CLOTHIER'S, 211 ESSEX STREET.

**E. H. KNIGHT**

St. Mary's Parochial Schools, 15 Walnut and 20 Union  
**SALEM COMMERCIAL SCHOOL** (Incorporated), Miss E. A. Tibbetts, prin. 126 Washington. *See page 11.*  
 Salem School of Oratory and Acting, 237 Essex, rooms 20 and 21  
 Spence & Peaslee Business College, 210 Essex, rooms 10-17  
 Tuttle Caroline F. Miss, r. 183 Federal

#### Second-Hand Goods.

Russell John H. 8 Peabody

#### Seed Growers, etc.

**SOUTHWORTH BROS.** Vinnin sq. *See page 160.*

#### Seed Stores.

**FOWLER & MORRISON**, 215 Essex. *See page 1076.*

**HALE HENRY & CO.** 225 Essex. *See opp. page 524.*

**HILL B. FRANK**, 222 Essex. *See page 1132.*

#### Sewing Machines.

Beach Charles H. 276 Essex  
**CURWEN CHARLES F.** 31 Liberty. *See page 3.*

**SINGER MFG. CO.** 138 1/2 Essex. *See page 1159.*

#### Shade Fixture Hangers.

**W. A. SOUTH CO.** 13 Front. *See page 1163.*

#### Sheep Skins.

Ellis J. H. & Co. 44 Mill

#### Sheriffs.

Bousley George E. (dep.) 114 Washington  
 Johnson Samuel A. (high), 139 Washington

Tierney Patrick F. (dep.), 252 Essex

#### Shipwright.

**FRISBEE ANDREW J.** 10 White. *See page 1136.*

#### Shoe Box Shooks.

**GEO. G. PAGE BOX CO.** 3 to 13 Hampshire, Cambridgeport. *See page 495.*

#### Shoes.

*For anything appertaining to this business see Boots and Shoes.*

#### Shooks.

**GEO. G. PAGE BOX CO.** 3 to 13 Hampshire, Cambridgeport. *See page 495.*

#### Silverware.

**COLLINS GEORGE A.** 198 Essex. *See foot lines Salem inhbt.*

**LOW DANIEL**, 231 Essex. *See opp. page 160.*

#### Slate Company.

**MONSON MAINE SLATE CO.** C. H. Field, Treas. 39 Front. *See page 1133.*

#### Slate Roofer.

**PINNOCK THOMAS G.** 7 Dodge. *See opp. page 9.*

#### Soda Water Manufacturers.

**O'KEEFE JOSEPH J.** 66 Lafayette. *See page 1115.*

**RAMSDELL C. H. & CO.** 22 and 26 Front. *See page 1115.*

**WITCH CITY BOTTLING WORKS**, 3, 4 and 6 Sewall. *See page 1114.*

#### Spectacles and Eye Glasses.

**COLLINS GEORGE A.** 198 Essex. *See foot lines Salem inhbt.*

**HEWITT STARR C.** 138 Essex. *See page 1180.*

**LOW DANIEL**, 231 Essex. *See opp. page 160.*

**MOODY LEWIS B.** 131 Washington. *See page 1145.*

**RICHERS FRANK P.** 141 Essex. *See page 1067.*

#### Spencer Damper Regulator.

**SMART & SPENCER**, 84 Lafayette. *See opp. page 525.*

#### Sporting Goods.

**FOWLER & MORRISON**, 215 Essex. *See page 1076.*

**HALE HENRY & CO.** 225 Essex. *See opp. page 524.*

**HILL B. FRANK**, 222 Essex. *See page 1132.*

Washington Richard W. 95 Lafayette

#### Spring Bed Manufacturer.

Stanley George E. 3 Goodell

#### Stable Supplies.

**CLAPP WILLIAM C.** 29 Central. *See page 1065.*

#### Stables.

**ABBOTT & REYNOLDS** (sale and boarding), 52 Charter. *See page 1151.*

**BARNARD HENRY** (boarding and feed), 12 Lagrange. *See page 1165.*

**CARLETON H. F. & W. S.** (hack, livery, and boarding), 2 So. Mason. *See page 1110.*

**CLAY JONATHAN & SON** (baiting and boarding), rear 31 Front. *See page 1165.*

Dane J. Webster (boarding and sale), 7 Hamilton

**DICKINSON JOHN L.** (boarding, sale, and livery), 10 Beacon and 101 Boston. *See page 1165.*

Downes Warner (hack and livery), 41 Central.

**ESSEX HOUSE** (boarding and livery), 176 Essex. *See page 10.*

Gwinn George N. (boarding), 16 Endicott Hamlin Bros. (boarding), rear 17 Front

**KEZAR WALTER B.** (boarding, hack and livery), 7 Warren. *See page 1179.*

 **Headquarters for Men's, Youths' and Boys' Clothing at the Reliable Clothier's, 211 Essex St.**

**E. H. KNIGHT**

Lannon Thomas F. (hack and boarding), 4 Charter  
 Locke Albert N. (boarding and hack), 11 Foster  
 LORD FRANCIS, livery and boarding, 191 Federal. *See page 1149.*  
 Muchmore George H. Salem Willows  
 MUDGETT CHARLES D. boarding, hack and livery, 212½ Essex. *See page 1048.*  
 Perkins Daniel A. (boarding and livery), rear 78 Washington  
 PERKINS ENOCH A. (boarding, sale and livery), 81 and 83 Lafayette. *See page 1111.*  
 Scribner Bial H. (livery), 10 Sewall  
 STEVENS HENRY G. (boarding, baiting and sale), r. 317 Essex. *See page 1165.*  
 Stowe Joseph L. (boarding and baiting), 1 Becket  
 THYNG WILLIAM H. H. & SON, (coaching, boarding, sale and livery), 13 Brown. *See page 1164.*  
 WHEELER & PERKINS (boarding, hack and livery), 13 Sewall. *See page 1056.*  
 Wheelock Rupert C. (baiting), r. 23 Front

**Stained and Cut Glass.**

REDDING, BAIRD & CO. 83 Franklin, Boston. *See page 32.*

**Stairbuilders.**

CONANT HENRY, 16 Carpenter. *See page 15.*

Faxon Elisha J. 7 Front  
 LOCKE MILTON P. & SON, 65 North. *See page 12.*

**Stamp Collector and Dealer.**

Batchelder, Albert W. 10 Saunders.

**Stamps and Stencils.**

SALEM WITCH NOVELTY CO. 200 1-2 Essex. *See page 1111.*

**State Inspectors.**

Cheney Ansel J. 81 Washington, rm. 12  
 Putnam Edward B. 81 Washington, rm. 12  
 Sheehan John J. 81 Washington, rm. 12

**Stationery.**

FAIRFIELD EDWARD W. 245 Essex. *See front cover.*  
 MACKINTIRE EDWARD A. 220 Essex. *See page 1059.*  
 MERRILL W. HARVEY 201 Essex. *See foot lines pages 701 to 981.*  
 MOODY LEWIS B. 131 Washington. *See page 1145.*  
 Newhall Geo. A. & Co. 103 Washington  
 WEBB A. N. & Co. 4 and 6 Central. *See page 1047.*

**Steam Engine Builders.**

PATTEN PAUL B. 78 Lafayette. *See page 1112.*  
 SALEM FOUNDRY & MACHINE SHOP, 272 to 280 Derby. *See page 3.*

**Steam and Hot Water Heating, Fittings and Fixtures.**

ALLEN C. B. & CO. 231 Washington. *See page 1137.*  
 ANDREWS JOSEPH A. 16 Dodge. *See page 1062.*  
 CABEEN JOHN F. 38 Church. *See page 1138.*  
 CASWELL & DICKSON, 1 North. *See page 1140.*  
 DEARBORN FRANK J. 34 Norman. *See page 1138.*  
 KENNEY A. F. 50 Warren. *See page 1137.*  
 MILLEA LAWRENCE E. 154 Washington. *See back cover.*  
 NORTON GEORGE (agent), 25 Brown. *See page 1138.*  
 PATTEN PAUL B. 78 Lafayette. *See page 1112.*  
 PHIPPEN CHARLES H. 53 Boston. *See page 1160.*  
 STATEN & TYLER, 141 Essex. *See page 1140.*  
 SWEENEY PATRICK H. 82½ Boston. *See page 1136.*  
 WENDELL FRANK A. 79 Washington. *See back cover.*

**Steam Pressure Regulators.**

LOCKE REGULATOR CO. (The), 4 Franklin and 76 North. *See page opp. 858.*

**Steamship Agents.**

Dayton W. Hardy, 237 Essex, room 4  
 O'CONNELL TIMOTHY, 299 Essex. *See page 1108.*  
 TIERNEY PATRICK F. 252 Essex. *See page 1097.*

**Steam Traps and Valves.**

LOCKE REGULATOR CO. (The), 4 Franklin and 76 North. *See page opp. 858.*

**Steel Roofing.**

TRASK JAMES E. 206 and 208 Bridge. *See opp. page 859.*

**Steel Siding.**

TRASK JAMES E. 206 and 208 Bridge. *See opp. 859.*

**Stenographers and Typewriters.**

SALEM COMMERCIAL SCHOOL, (incorp.) 126 Washington. *See page 11.*

**Stock Brokers.**

*See Brokers.*

**Stone Dealers.**

Massachusetts Broken Stone Co. Castle hill  
 Page James E. 33 Winthrop

**Stone Masons.**

*See also Masons.*

CODY JOHN, 36 Phillips. *See page 1127.*  
 Denis Hornidas, 53 Perkins

GENUINE BARGAINS CAN BE FOUND AT THE  
 RELIABLE CLOTHIER'S, 211 ESSEX ST.

E. H. KNIGHT

FLYNN MICHAEL H. 18 Turner. *See*  
page 1131.  
WELCH JAMES, 15 Thorndike. *See*  
page 1131.

#### Stone Yards.

*See also Granite Dealers.*

BUTLER JAMES S. 70 Lafayette. *See*  
page 13.  
CURTIS CHARLES E. 76 Lafayette. *See*  
opp. page 8.  
DALTON EDWARD W. 77 Lafayette.  
*See* page 1227.  
FRANKLAND MARBLE AND GRAN-  
ITE WORKS, 213 Washington. *See*  
page 1149.  
O'ROURKE BROS. 74 and 76 Union. *See*  
page 1058.

#### Storage Warehouse.

SALEM STORAGE WAREHOUSE CO.  
295 Bridge. *See* page 1099.

#### Stoves and Tinware.

*See also Tin Plate and Sheet Iron Workers.*

BATCHELDER HENRY C. (second-  
hand), 39 Central. *See* page 1139.  
DEAN JAMES F. 38 and 40 North. *See*  
opp. page 138.  
FIFIELD & PAGE, 39 to 43 Front. *See*  
opp. page 80.  
Fuller William P. 15 St. Peter  
GAMBLE JAMES, 124 Washington. *See*  
page 1173.  
GAMBLE THOMAS P. 11 St. Peter. *See*  
page 1161.  
Osborne Charles P. 9 Brown  
PACKARD W. C. FURNITURE AND  
CARPET CO. 281 Essex. *See* head  
lines pages 625 to 652.  
Rollins Emery J. 60 Lafayette  
SALEM GAS LIGHT CO. (gas), 161 Es-  
sex. *See* page 1101.  
Stanton Thomas F. 185 Washington  
WADLEIGH & MORSE, 81 North. *See*  
page 1139.  
Washington John S. 95 Lafayette

#### Street Railway.

LYNN & BOSTON RAILROAD CO. 233  
Essex. *See* page 1109.

#### Supporters and Trusses.

HATHAWAY CHARLES W. 210 Essex.  
*See* page 1064.  
NICHOLS THOMAS B. 178 Essex. *See*  
front cover.  
PRICE C. H. & J. 226 Essex. *See* page 2.

#### Surveyors.

COOK HENRY A. 1 Central. *See* page  
1102.  
FOSTER JOSEPH C. 237 Essex. *See* page  
1102.  
Metcalf Charles A. 416 Lafayette  
PUTNAM CHARLES A. 251 Essex, rooms  
3 and 4. *See* page 1102.  
UPTON & FRISBEE, 310 Essex. *See* page  
14.

#### Suspender Trimmings.

Frothingham Daniel D. 4 Franklin  
Lee Joseph W. 240 Bridge  
SIBLEY GEORGE, 46 Central. *See* page  
1113.

#### Swedish Movement Cure.

CHERRINGTON LEROY J. 304 Essex  
cor. North.

#### Tailoresses.

Brown Addie A. Mrs. 18 St. Peter  
Comstock Abby H. Mrs. 10 Conant  
Gilliatt Helen S. Mrs. 31 Summit ave.  
Jones Amanda F. Mrs. 13 Rust  
Manning Margaret M. Miss, 40 Mall

#### Tailors.

Becker Peter, 18 Central  
Brennan Edward C. 120 Boston  
COLLINS & HIGGINS, 202½ Essex. *See*  
page 1077.  
Connally Michael, 18 Curtis  
Crowley Patrick, 9 St. Peter  
Downey John, 43 Union  
Dunn Thomas, 187 Washington  
ELLARD DANIEL W. 7½ Boston. *See*  
page 1180.  
Fischer William F. 218 Essex  
Fleming John F. 8 Lemon  
Hodgdon Robert H. 150 Essex  
MACDONALD J. C. & CO. 106 Washing-  
ton. *See* front cover and page 16.  
Miller J. Frederick, 158½ Essex  
Mullen Edward, 13 Ash  
NORMANDEAU FREDERIC, 89 Lafay-  
ette. *See* page 1177.  
PIKE ELMER E. 213 Essex. *See* page  
1179.  
PURBECK WILLIAM A. & SON, 258  
Essex. *See* page 12.  
Rice John, 30 North  
RILEY PHILIP J. 287 Essex. *See* page  
1108.  
Ryan Patrick, 251 Essex, rooms 1 and 2  
SINCLAIR HENRY M. 205 Washington.  
*See* page 1063.  
STENSRUD JOHANNES S. 199 Essex.  
*See* page 1139.  
SWAN WILLIAM A. & CO. 239 Essex.  
*See* page 19.  
Thompson John W. 246½ Essex  
Thompson Walter J. 267 Essex  
Walsh Peter F. 63 1-2 North

#### Tan Presses.

MARTIN WILLIAM F. 63 to 67 Flint.  
*See* page 493.  
SALEM FOUNDRY & MACHINE SHOP,  
Charles F. Curwen, 272 to 280 Derby.  
*See* page 3.

#### Tanners.

*See also Tanners and Curriers.*

M. Robson Leather Co. 36 Broadway

#### Tanners and Curriers.

*See also Curriers and Tanners.*

Conway John H. rear 67 Mason  
Egan Patrick D. 57 Grove  
Lambert Horace P. 13 So. Mason

CLOTHE YOUR BOYS AT THE RELIABLE  
CLOTHIER'S, 211 ESSEX STREET.

E. H. KNIGHT

Lord James A. Robertson ct.  
O'Callaghan John, 47 Boston  
Parshley & Stone, 14 Franklin  
Putnam George F. 63 and 65 Boston and  
18 and 20 Goodhue  
Tuttle Francis R. rear 27 Boston  
Way Arthur T. 46 to 50 Boston

**Tanners' and Carriers' Machinery.**  
MARTIN WILLIAM F. 63 to 67 Flint.  
*See page 493.*

#### Tea, Coffee and Spices.

*See also Grocers.*

BLAQUIERE BROS. 80 Harbor. *See page 1175.*  
BUCKLEY WILLIAM H. 49 Bridge. *See page 1154.*  
CAREY ORRIN W. 5 Pleasant. *See page 1153.*  
Centennial American Tea [Co. 169 Essex  
Charlie Bing, 129 Lafayette  
GARDNER D. B. & CO. 127 Washington.  
*See page 4.*  
Great Overland and Pacific Tea Co. 203  
Essex (Will remove to 177 Essex.)  
HARRIS I. P. & CO. 162 Essex, 4 and 6  
St. Peter. *See page 1152.*  
HARRIS I. P. READ & CO. 85 Washing-  
ton. *See page 1152.*  
SMALLIE C. P. 20 Essex. *See page 1153.*  
Union Pacific Tea Co. 143 Essex

#### Teachers.

*See Artists; Schools; and Music Teachers.*  
Bellows Ephraim H. (mechanical drawing), 39 Walter  
Boardman Mabel F. Miss (music and languages), 18 Prescott  
Brooks Mary M. Miss (drawing), 2 Chestnut  
Cross Mary A. Miss (private), 13 Liberty  
Delf E. Louise Miss (French), 19 Andrew  
Fuller Jennie D. Miss (shorthand and typewriting), 420 Essex  
GOUDEY T. EUGENE (piano and church organ), 237 Essex, room 15. *See page 1181.*  
Hood Lucy B. Miss (painting), 102 Federal  
Hussey Mae L. Miss (expression), 252 Essex, room 10  
Machado John F. (Spanish), 5 Carpenter  
Palne Frank M. (painting), 252 Essex  
Pingree Abbie G. Miss (painting), 7 Cambridge  
Rust Julia F. Mrs. (painting), 2 St. Peter  
SALEM COMMERCIAL SCHOOL (incorp.), 126 Washington. *See page 11.*  
Short Emma H. Miss (private), 48 Bridge  
Short Juliet H. Miss (private), 48 Bridge  
Upton Henrietta F. Miss (physical culture), 54 Turner  
Upton Henry O. (dancing), 54 Turner  
Upton Ida F. Miss (painting), 252 Essex  
Wallis Emma A. Mrs. (dress cutting), 274 Essex  
Washington J. William (penmanship), 18 Margin

Whitney C. Fred (painting and drawing)  
8 Fairfield  
WINCHESTER CHARLES P. (banjo, guitar and mandolin), 237 Essex, room 12.  
*See page 658.*

#### Teamsters.

*See Expresses (Local.)*

Cabeen John, 8 Front  
Cavanaugh Philip, 5 Odell sq.  
CONACHER JACOB N. 9 Front. *See page 1164.*  
Connors Cornelius, 11 Sylvan  
Cronin Jeremiah, 30 Beaver  
Dickey Morrill, 6 Front  
Full William L. 184 Derby  
Gourley Samuel T. 15 Aborn  
Hersey Benjamin, 14 Webb  
HUDDLELL ARTHUR M. 235 Derby. *See page 1142.*  
LEE BROS. 99 Washington. *See opp. page 859.*  
LEWIS EDSON, 245 Essex. *See page 1111.*  
McCormack Michael, 1 Front  
McNulty Michael, 85 Derby  
Meagher William, 139 Boston  
Pearson William P. 8 Prescott  
Pickering James, 44 Front  
Ralph Thomas, 14 Front  
Ryan Michael, 4 Burnside  
Tracey Joseph, 51 Bridge  
TUFTS JAMES E. 9 Warren ct. *See page 1032.*  
Urann Frank W. 159 Washington  
WILLIAMS THERON R. 40 Highland  
*See page 1052.*  
Winn Robert, 7 Front

#### Telegraph Office.

Western Union Telegraph Co. 102 Washington

#### Telephone Office.

NEW ENGLAND TELEPHONE AND TELEGRAPH CO. (Salem Exchange), 106 Washington. *See page 1118.*

#### Tents.

LIEBSCH A. J. & CO. 7 Derby wharf.  
*See page 1185.*

#### Tin Plate and Sheet Iron Workers.

DEAN JAMES F. 38 and 40 North. *See opp. page 136.*  
FIFIELD & PAGE, 39 to 43 Front. *See opp. page 80.*  
WADLEIGH & MORSE, 81 North. *See page 1139.*

#### Tinware.

*See Stoves and Tinware.*

#### Tobacconist.

*See Cigars and Tobacco.*

NOYES & HUTCHINSON, 184 Essex and 99 Washington. *See foot lines pages 20 to 98.*

PIKE J. N. & CO. 159 and 161 Washington. *See side lines theatre plans and page 1079.*

Buy your Clothing and Furnishing Goods at the  
Reliable Clothier's, 211 Essex Street.

**E. H. KNIGHT**

**Toilet Articles.***See Perfumery and Toilet Articles.***Toilet Cream (Glycerinated.)**MORRILL B. L. DR. 142½ Essex. *See page 1159.***Toilet Powders (Anti-Perspire.)**MORRILL B. L. DR. 142½ Essex. *See page 1159.***Toy and Game Manufacturers.**SALEM WITCH NOVELTY CO. 200½ Essex. *See page 1111.*WILDER & TURNER, 5 Dodge st. ct. *See page 1173.***Toys, Etc.**MACKINTIRE EDWARD A. 220 Essex. *See page 1059.*MERRILL W. HARVEY, 201 Essex. *See foot lines pages 701 to 981.***Tripe Dealer.**

Perkins Edward G. rear 65 Ord

**Trunks, Valises, Etc.**DALY E. A. & R. F. 243 Essex. *See page 1078.*KNIGHT EDWARD H. 211 Essex. *See foot lines Salem street and business.*SHAWMUT HAT STORE, 191 and 193 Essex. *See page 1042.***Trusses, Supporters, Etc.**HATHAWAY CHARLES W. 210 Essex, rooms 8 and 9. *See page 1064.***Type Writers.***See Stenographers.***Umbrella Makers and Repairers.**

Saunders E. &amp; Co. 129 Washington

Servey Mary Mrs. 202½ Essex

**Undertakers.**BERNIER DESIRE, 16 Harbor. *See page 1168.*CARNEY WILLIAM & SON, 238 Bridge. *See page 1168.*FULL JOSEPH F. 36 St. Peter. *See page 1167.*LITTLE THOMAS F. 7 Walnut. *See page 1169.*MURPHY PATRICK W. 3 Washington sq. (west). *See page 1169.*

Sheplee &amp; Scott, 59 Washington

SMITH FRANK E. 139 Essex. *See page 1166.***Upholsterers and Upholstery Goods.**BIXBY H. M. & CO. 242 Essex. *See back cover.*BUTLAND CHARLES C. 13 Church. *See page 1161.*LOUGEE JOSEPH L. 259 to 263 Essex. *See head lines pages 20 to 96 and page 1170.*MERRITT HENRY A. 39 Federal. *See page 1108.*PACKARD W. C. FURNITURE AND CARPET CO. 281 Essex. *See head lines pages 625 to 652.*SALEM CARPET CLEANING CO. 215 Washington. *See page 1055.*

Sias John B. 7½ Boston

Stickney Walter J. 5 Liberty

Thurston Henry W. 17 Washington

WEBBER WM. G. & CO. 238 and 240 Essex and 94 and 96 Washington. *See head lines theatre plans.***Valves.**LOCKE REGULATOR CO. (THE), 4 Franklin and 76 North. *See opp. page 858.*SMART & SPENCER, 84 Lafayette. *See opp. page 525.***Vapor Baths.**WARD ADELBERT H. 301 Essex. *See page 1050.***Variety Stores.**

Baker Sylvester, 7 Derby

Cabill Jeremiah W. 100 Derby

Callahan-Joanna Mrs. 83 Boston

Casey Mary B. Miss, 137 Derby

Cavanaugh Mary Mrs. 1 Palmer

CHAPUT PAUL N. 16 Congress. *See page 1174.*

Colbert Ellen F. Miss, 23 Becket

Coleman Ellen Mrs. 23 Roslyn

Collins Harriet M. Mrs. 125 North

Collins Maurice, 220 Derby

Conway Martin D. 5 Varney

Corbett Patrick, 207 Derby

Curtin Ellen Mrs. 143 Boston

Daley Margaret Miss, 56 Peabody

Delude Josephine Mrs. 149 Derby

Duignan Rosanna J. Miss, 8 Essex

Egan Hannah Mrs. 35 Beaver

Fallon Thomas R. Mrs. 40 Norman

Fifield &amp; Ross, 21 Gardner

Ford Frank W. 69 and 73 Washington

Greene Margaret F. Miss, 56 Union

Greene William C. 2 Walnut

Griffin Mary J. Miss, 87 Flint

Harkins Catherine Mrs. 65 Mason

Heffernan Eliza Mrs. 122½ Boston

Henningsen George N. 5½ Becket

Hoar Bridget T. Miss, 126 Derby

Hobson Mary A. Mrs. 35 Park

Hooper George W. 16 Mill

Howard David A. 22 Winthrop

Johnson Delia B. Mrs. 158 North

Kennedy Margaret J. Mrs. 201 Derby

Knights Albertha M. Mrs. 45 Bridge

Linehan Anna J. Miss, 30 Ward

McCoard Mary A. Miss, 30 Charter

McDonald Bridget T. Miss, 22 Pingree

McKeever Ann Mrs. 92 Derby

Mathieu Edmond &amp; Co. 242 Derby

Miller Alfred A. 108 Essex

Moreland C. W. &amp; Co. 110 Derby

Murphy Rosa Miss, 31 Park

O'Brien Michael, 224 Derby

O'Keefe Jane Miss, 11 Charter

O'Keefe John, 23 Irving

Osborn Joseph B. 79 Derby

Reliable Goods and Low Prices is the Motto at  
The Reliable Clothier's, 211 Essex St.

E. H. KNIGHT

O'Shea Mary J. Mrs. 15 Lemon  
 Pease Mary J. Miss, 120 Boston  
 Printy Ellen M. Miss, Willows  
 Queenan Margaret Miss, 128 Boston  
 Quinn Mary E. Mrs. 197 Bridge  
 Quirk Catharine J. Mrs. 270 Washington  
 Keagan John, 157 Derby  
 Riley Hannah Mrs. 23 Grove  
 Rolfe Rosella M. Mrs. 167 Federal  
 Ryan Ellen Mrs. 49 Pingree  
 Ryan Ellen F. Mrs. 34 Derby  
 Salem Loan Co. 111 Lafayette  
 Savory John W. 20½ Bridge  
 Shehan Ellen Mrs. 56 Congress  
 Somes Mary Mrs. 106 Federal  
 Stevenson Elizabeth Mrs. 62 Essex  
 Sullivan Alice T. Mrs. 13 Essex  
 Symonds Lemuel W. 97 Derby  
 Thomas Samuel W. 98 North  
 Wilson John M. 8 New Derby and 68  
 Lafayette  
 Wilson Sarah E. Mrs. 77 Federal  
 York Benjamin, 12 Pingree  
 Young Hugh, 32 Essex

**Vaseline.**

SALEM CHEMICAL & SUPPLY CO. 2  
 Walter. *See opp. page 96.*

**Venetian Glass.**

REDDING, BAIRD & CO. 83 Franklin,  
 Boston. *See page 32.*

**Veterinary Dentist**

Luce George H. Loring ave. n. Swamp-  
 scott line

**Veterinary Liniment.**

Hurley David H. & Co. 145 Essex

**Veterinary Surgeons.**

LAMBERT HORACE D. (D. V. S.) 8  
 Howard. *See pages 663 and 1052.*  
 MATTATALL IRA C. (D. V. S.) 52 Char-  
 ter. *See page 1164.*  
 O'Connell Timothy J. 297 Essex  
 Saunders Fred, 6 Barr  
 SAUNDERS ROBERT J. 6 Barr. *See*  
*page 1172.*

**Violin Manufacturer.**

Larrabee Joseph N. 274 Essex

**Wagon Coverings.**

LIEBSCH A. I. & CO. 7 Derby whf. *See*  
*page 1135.*

**Wagon Makers.**

*See also Carriage Makers.*

BABCOCK CHARLES F. 274 and 278  
 Bridge. *See page 1148.*  
 COLSON GEORGE M. 270 Bridge. *See*  
*page 1149.*  
 GUÉRIN ARTHUR, rear 190 Bridge. *See*  
*page 1147.*  
 McKEEVER JOSEPH, rear 45 North.  
*See page 1148.*  
 RABY EUSTACHE, 23 Brown. *See page*  
*1146.*

RYAN GARRETT, 182 Bridge. *See page*  
*1147.*  
 SPENCER WILLIAM P. 5 City Hall ave.  
*See page 1138.*  
 VOGELL GEORGE W. 212 and 214  
 Bridge. *See page 1147.*  
 WHIPPLE H. P. & CO. 70 Flint. *See*  
*page 1148.*

**Wall Papers.**

*See Paper Hangings.*

**Wash Stands (stationary.)**

CONANT HENRY, 16 Carpenter. *See*  
*page 15.*

**Waste Carding.**

SALEM WASTE CO. 2 Walter. *See opp.*  
*page 96.*

**Watchmakers and Jewelers.**

Chamberlain & Son, 190 Essex.  
 COLLINS GEORGE A. 198 Essex. *See*  
*foot lines Salem inhabts.*  
 DESAULNIERS CHARLES L. 179 Wash-  
 ington. *See page 1176.*  
 HEWITT STARR C. 158 Essex. *See*  
*page 1180.*  
 Hurley John F. 162 Washington  
 Kehew William H. 245 Essex  
 LEE WILLIAM S. & CO. 288 Essex. *See*  
*foot lines pages 21 to 95.*  
 Lord Eben S. 189 Federal  
 LOW DANIEL, 231 Essex. *See opp.*  
*page 160.*  
 Marden William A. 22 North  
 MOONEY FRANK B. 264 Essex. *See*  
*page 1076.*  
 Peabody Rufus M. 200½ Essex, room 1  
 Putnam Austin F. 65 North  
 RICHERS FRANK P. 141 Essex. *See page*  
*1067.*  
 SMITH DANIEL T. 241 Essex. *See page 11*  
 Smith J. Ford, 111 Lafayette

**Water Motors.**

SALEM FOUNDRY AND MACHINE  
 SHOP, Charles F. Curwen, 272 to 280  
 Derby. *See page 3.*

**Water Piping and Fittings.**

ALLEN C. B. & CO. 231 Washin  
*See page 1137.*  
 ANDREWS JOSEPH A. 16 Dodge.  
*See page 1062.*  
 CABEEN JOHN F. 38 Church. *See page*  
*1133.*  
 CASWELL & DICKSON, 1 North. *See*  
*page 1140.*  
 DEARBORN FRANK J. 34 Norman. *See*  
*page 1138.*  
 KENNEY ALBERT F. 50 Warren. *See*  
*page 1137.*  
 MILLEA LAWRENCE E. 154 Washing-  
 ton. *See back cover.*  
 NORTON GEORGE (agent), 25 Brown.  
*See page 1138.*  
 PHIPPEN CHARLES H. 53 Boston. *See*  
*page 1160.*

GENUINE BARGAINS can be found at the  
 RELIABLE CLOTHIER'S, 211 Essex Street.

E. H. KNIGHT

SALEM BUSINESS DIRECTORY.

ATEN & TYLER, 141 Essex. *See page 1140.*  
 EENEY PATRICK H. 82½ Boston. *See page 1138.*  
 VENDELL FRANK A. 79 Washington. *See back cover.*

**Water Regulators.**

LOCKE REGULATOR CO. 4 Franklin and 78 North. *See colored page opp. 858.*

**Water Tight Cellars.**

TRASK JAMES E. 208 and 208 Bridge. *See opp. page 859.*

**Wedding Cake.**

JAMES ALGERNON, 256 Essex. *See page 1225.*  
 COLL WILLIAM H. 416 Essex. *See page 1080.*  
 KINGSLEY GEORGE W. 53½ Summer. *See page 1179.*  
 PRICE BROS. 13 High. *See page 1156.*  
 SIMON M. A. 140 Essex. *See page 1150.*

**Wharf Builders.**

MILTON & BALCOMB, 76 Lafayette. *See page 1120.*  
 TMAN & BROWN, 255 Derby. *See page 1121.*

**Wheel Manufacturers.**

Taxon Elisha J. 7 Front  
 PACKARD LUCIUS B. 36 Liberty. *See page 1108.*

**Wheelwrights.**

*See Carriage Makers.*

Donovan John, 30 Liberty  
 Cahy James H. 188 Bridge  
 PACKARD LUCIUS B. 36 Liberty. *See page 1108.*  
 LEY EUSTACHE S. 23 Brown. *See page 1146.*  
 ZAN GARRETT, 182 Bridge. *See page 1147.*

OGELL GEORGE W. 212 and 214 Bridge. *See page 1147.*  
 Daniel P. rear 6 Margin

**Window Frames, Glass, etc.**

HARDY BROS. 9 and 11 Washington. *See page 1127.*  
 ALL J. E. & BRO. 16 Carpenter. *See page 15.*  
 HY RICHARD P. 10 Front. *See page 1076.*

**Window Glass.**

REDDING, BAIRD & CO. 88 Franklin, Boston. *See page 32.*

**Window Screens.**

MOND WILLIAM G. 229 Derby. *See page 1123.*

**Window Shades.**

KBY H. M. & CO. 242 Essex. *See back cover.*  
 ACKARD W. C. FURNITURE AND CARPET CO. 231 Essex. *See head lines pages 625 to 652.*

WEBBER WILLIAM G. & CO. 238 and 240 Essex, and 94 and 96 Washington. *See head lines theatre plans.*

**Windows (Church and House).**

REDDING, BAIRD & CO. 88 Franklin, Boston. *See page 32.*

**Wines (Domestic).**

Grant Henry M. 276 Essex

**Wood (Fire).**

*See also Bark and Coal.*

OLARK CHARLES S. 99 Lafayette and 29 Peabody. *See page 1142.*  
 FAIRFIELD JAMES, 283 Derby. *See opp. page 97.*  
 HUDDALL ARTHUR M. 235 Derby. *See page 1142.*  
 KNIGHT E. H. & CO. Phillips whf. *See page 1144.*  
 MANNING R. C. & CO. 289 Derby. *See back cover.*  
 PICKERING WM. JR. & CO. 17 Peabody and 87 Union. *See page 1143.*  
 RICH FRANK J. & CO. 32 Winthrop and 65 North. *See page 1142.*  
 VERY NATHANIEL O. 179 Derby. *See page 1141.*  
 WHIPPLE S. & SON, 183 Derby. *See page 1141.*

**Wood (Kindling).**

Ambrose Thomas, rear 120 Boston  
 Barron Alexander, rear 63 North  
 Brennan Richard, 2 Prospect ave.  
 CARON MAGLOIRE, 13 Endicott. *See page 1175.*  
 Gourley Samuel T. 15 Aborn  
 Kimball Alfred M. rear 291 Bridge  
 SALEM KINDLING WOOD CO. 339 Bridge. *See page 15.*  
 TUFTS JAMES E. 9 Warren ct. *See page 1052.*

**Wood Printers.**

GEO. G. PAGE BOX CO. 3 to 13 Hampshire, Cambridgeport. *See page 495.*

**Wood Workers.**

*See Planing Mills; Sawing and Turning; Mouldings; Pattern Makers.*

**Wooden Boxes.**

GEO. G. PAGE BOX CO. 3 to 13 Hampshire, Cambridgeport. *See page 495.*

**Wool Soles.**

Lyons Annie G. Miss (manuf'r), 59 Boston  
**Yacht Builder and Repairer,**  
 FRISBEE ANDREW J. 10 White. *See page 1136.*

**Yacht Designer.**

Little David M. 7 White

**Yankee Notions.**

SALEM WITCH NOVELTY CO. 200½ Essex. *See page 1111.*

CLOTHE YOUR BOYS AT THE RELIABLE CLOTHIERS, 211 ESSEX STREET. **E. H. KNIGHT**



MUNICIPAL  
ELECTION  
ON THE  
SECOND TUESDAY  
IN  
DECEMBER.



ORGANIZATION  
OF CITY  
GOVERNMENT  
ON THE  
FIRST MONDAY  
IN JANUARY.

## GOVERNMENT AND OFFICERS

OF THE  
**CITY OF SALEM**  
FOR 1895.

**MAYOR, - - - James H. Turner.**

Salary, \$1500; Office, City Hall.

### ALDERMEN.

Meetings on Tuesdays following first and third Mondays of each month.

WILLIAM H. GOVE, PRESIDENT.

Arthur A. Averille, J. Clifford Entwisle, Ross S. Turner,  
Heman F. Curtis, William E. Hill, David P. Waters.  
Clerk, Henry M. Meek.

STANDING COMMITTEES.

*Appointed by the Mayor.*

*Armories.*—Aldermen Waters and Gove.  
*Elections and Returns.*—Aldermen Hill, Waters and Turner.  
*Fuel.*—Aldermen Curtis, Hill and Gove.  
*Lamps and Lighting.*—Aldermen Waters and Gove.  
*Market and Market-House.*—Aldermen Gove and Hill.  
*Military Aid.*—Aldermen Averille, Curtis and Turner.  
*Police and Licenses.*—The Mayor and Aldermen Averille and Entwisle.  
*Shade Trees.*—Aldermen Gove and Turner.  
*Streets, Bridges and Sewers.*—Aldermen Entwisle, Curtis and Hill.  
*Trust Funds.*—Aldermen Entwisle and Turner.

### COMMON COUNCIL.

Meetings second and fourth Mondays in each month.

PRESIDENT, - - - ALVAH T. NEWHALL.

<b>Ward 1.</b> Thomas L. Davis, William H. Fullam, Dennis J. Nash, David A. Wentzell.	<b>Ward 4.</b> Joshua L. Bowen, Richard Connolly, Michael J. Doyle, Thomas Hartnett.
<b>Ward 2.</b> William D. Chapple, Charles H. Osborne, John E. Spencer, A. Joseph Staples.	<b>Ward 5.</b> William A. Cleveland, Lewis W. Marden, Jesse Robbins, William H. Rollins.
<b>Ward 3.</b> William S. Felton, John C. Flint, Horatio P. Peirson, John S. Wardwell.	<b>Ward 6.</b> Edmund F. Knight, Benjamin F. Nason, Alvah T. Newhall, William J. Watts.

Clerk, Wm. F. M. Collins. Chosen by the Common Council. Salary, \$350.

## STANDING COMMITTEES.

*Appointed by the President.*

*Bills in Second Reading.*—Messrs. Osborne, Robbins and Doyle.

*Elections.*—Messrs. Peirson, Knight and Bowen.

## JOINT STANDING COMMITTEES OF THE CITY COUNCIL.

*Appointed by the Mayor and President of the Common Council.*

- Accounts.*—Aldermen Averille and Waters, and Councilmen Hartnett, Osborne and Nason.
- Claims.*—Aldermen Curtis and Gove, and Councilmen Chapple, Knight and Doyle.
- Electrical.*—Aldermen Waters and Hill, and Councilmen Davis, Cleveland and Marden.
- Finance and Appropriations.*—The Mayor, Aldermen Gove, Entwisle and Hill, President Newhall, and Councilmen Peirson, Flint and Davis.
- Fire Department.*—Aldermen Hill and Averille, and Councilmen Staples, Watts and Nash.
- Military Affairs.*—Aldermen Curtis and
- Waters, and Councilmen Watts, Spencer and Wentzell.
- Ordinances.*—Aldermen Gove and Curtis, and Councilmen Flint, Rollins and Felton.
- Printing.*—Aldermen Hill and Turner, and Councilmen Nash, Chapple and Cleveland.
- Public Instruction.*—The Mayor, Aldermen Turner and Curtis, President Newhall and Councilmen Wardwell, Felton and Rollins.
- Public Property.*—Aldermen Gove and Averille, and Councilmen Spencer, Wardwell and Wentzell.
- Water Works.*—Aldermen Entwisle and Turner, and Councilmen Bowen, Hartnett and Fullam.
- City Clerk.*—Henry M. Meek. Salary, \$2,200. Office hours, 9 A. M. to 1 P. M., and 2½ to 4 P. M. every day except Saturday. Saturday, 8½ A. M. to 2 P. M. Elected annually in January, by City Council in convention.
- City Treasurer and Collector.*—Francis A. Newell. Salary, \$2000, and \$1000 allowed for clerical assistance. Office hours, 8½ A. M. to 2 P. M. Elected annually in January, by City Council in Convention. Clerk, Albert J. Lowd. Appointed by City Treasurer.
- Commissioner of Streets.*—Samuel S. Merrill. Salary, \$1,600. Office hours, 11½ A. M. to 12 M. Elected annually in January, by City Council in Convention.
- City Messenger.*—Charles E. Burns. Salary, \$1000. Elected annually in January, by concurrent vote of City Council. Assistant, George A. Lamson. Salary, \$800.
- City Physician.*—James E. Simpson. Salary, \$750. Elected annually in January, by concurrent vote of City Council.
- City Solicitor.*—Forrest L. Evans. Salary, \$250. Elected annually in May, by concurrent vote of City Council.
- City Electrician.*—Philip S. Holmes. Salary, \$1250. Appointed by Mayor and Aldermen in January.
- Inspector of Buildings.*—John Pollock. Salary, \$600. Appointed annually in March by Mayor and Aldermen.
- Inspector of Animals and Provisions.*—Fred Saunders. Salary, \$100.
- Clerk of Committee on Accounts.*—James B. Nichols. Salary, \$450. Appointed annually in January, by Committee on Accounts.
- Registrars of Voters.*—Edward C. Battis, chairman; term expires May 1, 1895. John A. Currin, term expires May 1, 1896. Joseph J. Andrews, term expires May 1, 1897. Henry M. Meek, city clerk, *ex-officio*. One member appointed by the Mayor and Aldermen annually in March for three years. Salary, \$75 each; clerk, \$100.
- Trustees of Water Loan Sinking Fund.*—James H. Turner, Mayor; Alvah T. Newhall, President of the Common Council; Francis A. Newell, City Treasurer. Secretary and Treasurer, Francis A. Newell.
- Commissioners of Municipal Sinking Fund.*—David Pingree, term expires February 1, 1896. George L. Allen, term expires February 1, 1897. Leland H. Cole, term expires February 1, 1898. One member elected by concurrent vote of City Council, in January, for term of three years. Secretary and Treasurer, Francis A. Newell.
- Undertakers.*—Desire Bernier, William Caruey, Joseph F. Full, Thomas F. Little, Patrick W. Murphy, Sheplee & Scott, Frank E. Smith. Licensed annually in January, by the Board of Aldermen.
- Surveyors of Lumber.*—Henry R. Luscomb, James Fairfield. Elected annually in January, by concurrent vote of City Council.
- Fence Viewers.*—C. W. Brown, Wm. E. O'Brine. Elected annually in January, by concurrent vote of City Council.
- Field Drivers and Pound Keepers.*—Thomas Entwistle, John W. Pratt, Theron R. Williams. Elected annually in January, by concurrent vote of City Council.
- Sealer of Weights and Measures.*—Augustus A. Smith, salary, \$100. Elected annually in March, by Board of Aldermen.

*Superintendent of Hay Scale.*—Henry T. Chalk. Salary, \$300. Elected annually in January by Board of Aldermen.

*Superintendent of Lights.*—Amos Stillman. Salary, \$2.50 each day in the year. Elected annually in January, by Board of Aldermen.

*Superintendents of Bridges.*—Essex Bridge, John F. Plummer; salary, \$600. Union Bridge, Wm. H. Hersey; salary, \$600. Appointed annually in March, by the Mayor and Aldermen.

*Constable at Peabody Academy of Science*—John J. Connor. Salary, \$1.75 per day. Appointed annually in January, by the Mayor and Aldermen.

*Weighers of Coal.*—Frank H. Bray, Henry T. Chalk, Walter S. Lefavour, Walter F. Peck, Caleb A. Smith, Patrick H. Collins, Cornelius J. Giffin, Samuel A. Knight, Hubbard C. Haskell, George Taylor. Elected annually in January, by the Board of Aldermen.

*Inspectors of Milk, Petroleum and Vinegar.*—John W. Hart, John B. Skinner. Elected annually in January, by the Board of Aldermen.

*Measurer of Wood and Bark.*—Needham C. Millett. Elected annually in March, by the Board of Aldermen.

*Measurers of Upper Leather.*—Fred F. Davis, James H. Turner, Isaac H. Brady. Elected annually in April, by the Board of Aldermen.

*Superintendent of Market.*—John W. Hart. Appointed annually in January, by the Mayor and Aldermen.

*Superintendent of Public Property.*—John Pollock. Salary, \$300. Appointed by the Committee.

*Clerk of Committee on Public Property.*—Charles A. Arrington. Appointed by the Committee. Salary, \$100.

*Clerk of Committee on Streets.*—Albert J. Lowd. Salary, \$100. Appointed by the Committee.

*Clerk of Committee on Military Aid.*—Wm. F. M. Collins. Salary, \$300. Appointed by the Committee.

**ASSESSORS.**

Nathaniel M. Jackman, chairman; term expires Feb. 1, 1898. Wm. S. Lord, term expires Feb. 1, 1896. John P. Peabody, term expires Feb. 1, 1897. Salary, \$1000. Office hours, 9 A. M. to 12 M. and 2 P. M. to 5 P. M., from April 15 to November 1st; and 10 A. M. to 12 M. and on Wednesdays 2 P. M. to 5 P. M., from November 1st to April 15. One member elected in January, by the City Council in convention, for the term of three years.

**ASSISTANT ASSESSORS.**

WARD 1. James G. Ryan, M. H. Flynn.	WARD 4. G. Arvedson, P. L. Mitchell.
“ 2. A. F. Hull, D. W. O’Leary.	“ 5. Amaziah Billings, Edw. Collins.
“ 3. J. E. Page, G. E. Staniford.	“ 6. G. H. Bodwell, T. P. Honeycomb, Jr.

Elected annually in January, by City Council in convention. Salary, \$3.50 per day.

**POLICE DEPARTMENT.**

*Police officers appointed annually in January by the Mayor and Aldermen.*  
Police Station, No. 15 Front Street.

*City Marshal.*—John W. Hart. Salary, \$1500.

*Assistant Marshal.*—John B. Skinner. Salary, \$1000.

*Captain of Night Police.*—George H. Blinn. Salary, \$1000.

*Sergeant of Night Police.*—John M. Beckford. Salary, \$950.

**PATROLMEN.**

Salary, first year of appointment, \$2.25 per day; after first year, \$2.50 per day.		
William C. Abercrombie	Peter J. Hagan	Joseph R. Patterson
John P. Barrett	Charles H. Jones	William M. Peabody
Ira M. Berry	Israel P. Leavitt	David M. Pollock
Charles J. H. Burkinshaw	John J. Lehan	Isaac C. Pray
John J. Carr	Patrick J. Lehan	Fred L. Shepard
Robert S. Coblents	Joseph A. Littlefield	John J. Slattery
Jeremiah J. Day	Lewis A. Manning	Benjamin C. Smith
Edwin W. Dennis	Albert A. May	Thomas Smith
William H. Eastman	Charles H. Miller	Joseph L. Tivnan
Frederick B. Evans	William P. Neville	William H. Townes
Charles A. Goldthwait		

**SUBSTITUTE OFFICERS.**

Salary, \$2.25 per day when on duty.

William A. Atwater	John J. Hennessy	James F. Madigan
Thomas C. Brown	Octave LeBrun	William A. Wilson
Dennis J. Barry	Fred J. Marchant	James Landers
Dennis J. Cronin	David H. Hurley	Patrick J. Maguire

Keeper of Lock-up, John W. Hart.

Driver of Patrol Wagon, Charles E. Childs. Salary, \$17.50 per week.

House Watchmen.—Wm. H. Buker, Wm. F. Morse. Salary, \$2.20 per day.

## CITY OFFICERS.

## CONSTABLES.

M. Colby 'Abbott	George W. Creesy	Philip S. Holmes	William F. Morse
Moses A. Averell	John C. Donovan	Frank E. Hopkins	John G. Page
Daniel F. Barrett	Thomas Entwistle	John J. Howe	John F. Plummer
John H. Bartlett	Michael H. Flynn	Frederick H. Hunt	Robert Reid
Napoleon Boisvert	Charles N. Ford	Francis F. Johnson	John C. Remon
George E. Bousley	Charles T. Ford	Cornelius Kehoe	John F. Russell
James W. Brient	William Gahagan	Thomas S. Kingsley	Francis A. P. Rust
Joseph Brown	John Greene	William P. Kingsley	Fred J. Shields
Thomas L. Brown	John F. Hadley	James H. Kinsley	William Sinclair
George W. Buffum	James A. Hall	Edson Lewis	George C. Smith
William H. Buker	Charles H. Hare	John W. Libbey	Irving S. Tebbetts
William F. Bulkley	Amos Henfield	Timothy Lucey	Joseph Tomlinson
Charles E. Burns	Benjamin Hersey	Wm. H. McGrane	Joseph H. Torr
William F. Chapple	George F. Hersey	John R. Mansfield	Eben N. Walton
Charles E. Childs	William H. Hersey	Samuel S. Merrill	John W. Wheeler
Warren D. Cobb	Frank N. J. Hichens	Richard S. Millard	Charles F. Wilkins
John J. Connor			

Constable to serve civil process, Robert Reid.

## FIRE DEPARTMENT.

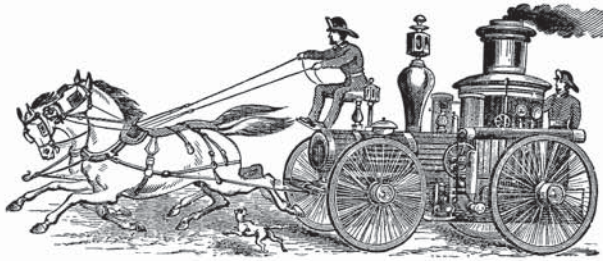

Chief Engineer elected in March, 1894, and in every third year thereafter, for three years. Two assistant engineers elected in March annually for two years. Other members appointed by Mayor and Aldermen.

*Chief Engineer.*—William O. Arnold. Term expires first Monday in April, 1897. Salary, \$325.

*Assistant Engineers.*—James A. Lord, jr., Arthur P. Florentine; term expires first Monday in April, 1895. Robert E. Pollock, Thomas S. Pope; term expires first Monday in April, 1896. Salary, \$175.

*Secretary.*—Arthur P. Florentine. Salary, \$75.

## FIRE ENGINES.

Steamer No. 1, William Chase.—Lafayette cor. Washington st.; Howard C. Kimball, Foreman; Daniel A. Sutherland, Clerk; 17 men.	Bridge st.; Arthur W. Ober, Foreman; John Wilson, Clerk; 22 men.
Steamer No. 2, City of Salem.—Church st.; Arthur K. Morse, Foreman; William N. Andrews, Clerk; 17 men.	Constitution Hose Co. No. 2.—Webb near Bridge st.; J. Howard Hay, Foreman; Edward W. Hay, Clerk; 8 men.
Steamer No. 3, Victor.—Church st.; Henry C. Nichols, Foreman; Edmund A. Upton, Clerk; 17 men.	J. A. Lord Hose Co. No. 4.—Boston st.; Daniel J. Sweeney, Foreman; Theron R. Williams, Clerk; 8 men.
Hook and Ladder Co. No. 1, Franklin.—	Active Hose Co. No. 6.—North near Dearborn st.; Charles A. Williams, Foreman; Edward A. Symonds, Clerk; 8 men.
Salary of foremen, \$85; clerks, \$85; engineers, \$350; stokers of steamers, \$125; drivers, \$310; substitute driver, \$720; hosemen, engineers, etc., \$75.	
Janitor at steamer's house—James N. Skinner. Salary, \$910.	

**SCHOOL COMMITTEE.**

ORGANIZES IN JANUARY.

Meetings third Monday evening in each month.  
James H. Turner, Mayor, Chairman;  
Alvah T. Newhall, President of Common Council,  
Members ex-officio.

HENRY C. LEACH, PRESIDENT.

Term Expires 1896.	Term Expires 1897.	Term Expires 1898.
Ward 1.—Jas. T. Gallagher	J. J. Connelly	John D. H. Gauss
Ward 2.—Geo. R. Jewett	DeWitt S. Clark	Henry C. Leach
Ward 3.—Henry M. Bixby	James P. Hale	Daniel B. Hagar
Ward 4.—Patrick P. Higgins	Hubbard Breed	Michael Kelly
Ward 5.—William S. Lord	Andrew Fitz	Edward Collins
Ward 6.—Edward F. Brown	Chas. C. Rhoades	Edwin O. Foster

## STANDING COMMITTEES.

- Executive Committee*, Mayor Turner; Pres. Newhall; Messrs. Brown, Collins, Hale, Jewett and Leach.
- First District Committee*, Messrs. Clark, Chairman; Breed, Gauss, Hagar and Leach.
- Second District Committee*, Messrs. Gauss, Chairman; Connelly, Gallagher, Jewett and Leach.
- Third District Committee*, Messrs. Bixby, Chairman; Breed, Hale, Higgins and Kelly.
- Fourth District Committee*, Messrs. Lord, Chairman; Collins, Fitz, Hagar and Newhall.
- Fifth District Committee*, Messrs. Brown, Chairman; Clark, Foster, Kelly and Rhoades.
- Committee on Naumkeag School*, Messrs. Jewett, Chairman; Connelly and Higgins.
- Committee on Evening Schools*, Messrs. Foster, Chairman; Connelly, Gallagher, Hale and Rhoades.
- Committee on Examination of Teachers*, Messrs. Clark, Chairman; Hale, Foster, Connelly and Lord.
- Committee on Text Books*, Messrs. Rhoades, Chairman; Bixby, Hagar, Gauss and Lord.
- Committee on Printing and Supplies*, Messrs. Leach, Chairman; Breed, Brown, Collins and Jewett.
- Committee on Music*, Messrs. Hagar, Chairman; Clark, Fitz, Gallagher and Leach.
- Committee on Drawing*, Messrs. Hagar, Chairman; Kelly and Lord.
- Committee on Industrial Education*, Messrs. Rhoades, Chairman; Bixby, Gauss, Higgins and Jewett.
- Committee on Rules and Regulations*, Messrs. Brown, Chairman; Breed and Leach.
- Sub-Committees for Grammar Schools*, Bentley, Essex st., Henry C. Leach; Bowditch, Flint st., Henry M. Bixby; Phillips, Washington sq., George R. Jewett; Pickering, North st., Edwin O. Foster; Saltonstall, Holly st., William S. Lord.
- Sub-Committees for Primary Schools*, Bentley, Essex st., Henry C. Leach; Bertram, Willow Ave., Andrew Fitz; Browne, Ropes st., Edward Collins; Carlton, Skerry st., Jas. T. Gallagher; Endicott, Boston st., Michael Kelly; Lincoln, Fowler st., Patrick P. Higgins; A. A. Low, Nichols st., Hubbard Breed; Lynde, Herbert st., J. J. Connelly; Oliver, Broad st., James P. Hale; Pickman, School st., Edward F. Brown; Prescott, Howard St., John D. H. Gauss; Upham, North st., Charles C. Rhoades.
- Committee on Kindergartens*, Messrs. Gauss, Chairman; Fitz and Rhoades.
- Superintendent of Schools*.—John W. Perkins. Salary, \$2,500. Office hours 4.15 to 5.15 P. M. on school days. Office, City Hall, room 8.
- Secretary of School Committee*.—Alfred B. Brown. Salary, \$1,200. Office hours 9.30 A. M. to 12.30 P. M.; 2.30 P. M. to 5 P. M. on school days. Office, City Hall, room 6.
- Truant Officers*.—John W. Libbey. Salary, \$800. William P. Hubon. Salary, \$10.
- The school year begins on the first Monday in September, and is divided into two terms; the second beginning on the first Monday in February. The school year ends on the 30th day of June.
- Hours of Session*.—High school, from 8.30 A. M. to 1 P. M.
- Grammar Schools, April 1 to Sept. 1, from 8.30 to 11.30 A. M.; Sept. 1 to April 1, from 9 to 12 A. M.; and 2 to 4 P. M. the whole school year.
- Primary Schools, April 1 to Sept. 1, 8.30 to 11.30 A. M.; Sept. 1 to April 1, 9 to 11.30 A. M.; and 2 to 4 P. M. the whole school year.
- The vacations are Monday to Saturday, beginning first Monday in April; from June 30th to first Monday in September; Thanksgiving day and the two days following; Christmas to New Years inclusive.

## PUBLIC SCHOOLS.

- High School, Broad St.*—Arthur L. Goodrich, Master; Charles C. Dodge, Sub-Master; Irving O. Palmer, Teacher of Science; Samuel Abbott, Teacher of English; Susan A. Osgood, First Assistant; Elizabeth P. Knight, Mary R. Sawyer, Martha L. Roberts, Adelaide S. Warner, Emma F. Lowd, H. Josephine Center, Assistants.
- Bentley Grammar, Essex St.*—Hannah E. Choate, Principal; Mary A. Coleman, Abby A. Grant, Sarah L. Cabeen, Alice B. Bodwell, Jennie E. Sutherland, Assistants.
- Bowditch Grammar, Flint St.*—Frank L. Smith, Principal; Margaret G. Stanley, Sub-Principal; Lucy W. Files, Asst. to Prin.; Susan T. Sanborn, Laurette H. Files, Flora J. Sibley, Harriet D. Bowen, Susan K. Rogers, Helen M. Miner, Maria C. Davis, Gertrude M. Pickering, M. Clair Sawyer, Florence A. Woodbury, Margaret H. McKenzie, Assistants.
- Phillips Grammar, Washington Square.*—Edwin R. Bigelow, Principal; Mary E. Stanley, Annie J. Coan, Annie L. Hickey, Abby A. Sutherland, Eliza M. Cass, Caroline M. Wilson, Assistants.
- Pickering Grammar, North St.*—Wm. P. Hayward, Principal; Clara A. Bingham, Ella F. Prime, Caroline Wiggins, Assistants.
- Saltonstall Grammar, Holly St.*—Owen B. Stone, Principal; Ella F. Kehew, Lena C. Emery, Georgianna Lewis, Georgianna R. Kehew, Maud S. Wheeler, Sarah E. Towne, Alice E. Colson, Assistants.

## PRIMARY SCHOOLS.

- Bentley, Essex St.*—Alice M. Jenks, Principal; Margaret M. Haskell, Frances W. McMurphy, Lillian W. Sibley, Assistants.
- Bertram School, Willow Ave.*—Susan M. Glover, Principal; Kate E. Bachelder, Harriet P. Gill, Mary E. Rhoades, Carlotta H. Pulsifer, Assistants.
- Browne School, Ropes St.*—Matilda Pollock, Principal; Grace J. Burleigh, Martha P. Ober, Hannah F. Wrin, Assistants.

## SALARIES OF TEACHERS.

- High School.*—Master, \$2,200; Sub-Master, \$1,500; Science Teacher, \$1,500; Teacher of English, \$1,000; First Assistant, \$1,100; Assistants, \$700 to \$750.
- Grammar Schools.*—Principals, \$1,800, except Bentley school; Bentley, \$1,500; Sub-Principal, Bowditch, \$800; Assistants, \$500 to \$600.

## JANITORS OF SCHOOL HOUSES.

- Wm. H. Baker, Phillips Grammar; salary, \$700.
- Thomas E. Bowen, Lynde; salary, \$350.
- Thomas L. Brown, Pickering; salary, \$600.
- Michael Buckley, Carlton and Prescott; salary, \$600.
- Augustus W. Forness, Bentley; salary, \$700.
- Joseph Tomlinson, Bowditch; salary, \$750.
- Carlton School, Skerry St.*—Caroline F. Lucas, Principal; Abby L. Burnham, H. Augusta Moulton, Mary E. Rowley, Mary A. Grant, Assistants.
- Endicott School, Boston St.*—Catherine C. Murphy, Principal; Mary B. Chamberlain, Florence E. Hopkins, H. Josephine Daly, Assistants.
- Lincoln School, Fowler St.*—Amelia R. Thaxter, Principal; Lucy E. Adams, Caroline F. Allen, Hattie P. Burbank, Assistants.
- A. A. Low School, Nichols St.*—Annie L. Warner, Principal; Sarah F. Daniels, Maude F. Hopkins, Sarah A. Tomlinson, Assistants.
- Lynde School, Herbert St.*—Helen A. White, Principal; Annie S. Hill, Mary A. Smith, Assistants.
- Oliver School, Broad St.*—Emily A. Glover, Principal; Alice M. Towle, Elizabeth E. Farmer, Gertrude A. Fuller, Janet H. Wilson, Sarah M. Murphy, Assistants.
- Pickman School, School St.*—Harriet M. Stetson, Principal; Sarah N. Littlefield, Josephine E. Looney, Alice M. Layton, Assistants.
- Prescott School, Howard St.*—Katharine M. Gray, Principal; Georgianna Burnham, Elizabeth T. Lyon, Myra T. Smith, Assistants.
- Upham School, North St.*—Elizabeth C. Russell, Principal; Emily S. Phelps, Laura J. Symonds, Susan L. Lord, Assistants.
- Naumkeag School (Ungraded), Ropes St.*—Emma F. Earle, Principal; Lizzie W. Richardson, Assistant.

## KINDERGARTEN SCHOOLS.

- Ward 1, Herbert St.*—Esther W. Sheldon, Principal; Carolyn Damon, Assistant.
- Ward 4, Beckford St.*—Abbie R. Annable, Principal; Abbie M. Barton, Assistant.
- Ward 5, Ropes St.*—Fanny T. Aylwin, Principal; Annie E. Pousland, Assistant.
- Ward 6, School St.*—Elizabeth M. Fielden, Principal; Mabel A. Trask, Assistant.
- Curwen Industrial School.*—Augustus A. Smith, Principal.
- Teacher of Music.*—Mrs. Gish Garwood.
- Teacher of Drawing.*—Augusta L. Balch.

*Primary Schools.*—Principals, \$650; Assistants, \$500.

*Kindergartens.*—Principals, \$500; Assistants, \$200.

*Teacher of Industrial School.*—\$750.

*Teacher of Music.*—\$700.

*Teacher of Drawing.*—\$600.

—Appointed by Executive Committee.

Charles H. Merrill, North Salem; salary, \$600.

John H. Tufts, Lincoln and Oliver; salary, \$600.

Charles F. Arvedson, High; salary, \$600.

Edward Southwick, Endicott and Low, salary, \$600.

John W. Wheeler, Saltonstall and Browne; salary, \$625.

J. H. Farley, Bertram; salary, \$300.



### STATE NORMAL SCHOOL, SALEM.

This school, for ladies only, was opened Sept. 12, 1854. Richards Edwards, LL. D., was Principal three years. Prof. Alpheus Crosby, eight years. The present Principal began service Sept. 6, 1865. The regular course of study occupies two years; the advanced course two years more. Tuition and text books are free. Pecuniary aid is given to needy pupils.

*Principal.*—Daniel Barnard Hagar, Ph. D. *Assistants.*—Ellen M. Dodge, Caroline J. Cole, Sophia O. Driver, Harriet L. Martin, E. Adelaide Towle, Mary E. Godden, Harriet D. Allen, Jessie P. Learoyd, Mary A. Comey, Chas. E. Adams, William C. Moore. *Teacher of Drawing.*—Charles F. Whitney. *Teacher of Music.*—Mrs. Gish Garwood. *Teacher of Gymnastics.*—Susan L. Wonson.

### OVERSEERS OF THE POOR.

THE MAYOR, CHAIRMAN, *Ex-Officio.*

Term expires Feb. 1, 1896.

Ward 1, Charles W. Innis; Ward 2, Edward A. Heffernan; Ward 3, Joseph L. Lougee; Ward 4, James Anglin; Ward 5, James W. Averill; Ward 6, Charles E. Symonds.

Term expires Feb. 1, 1897.

Ward 1, James Coffey; Ward 2, George H. Hill; Ward 3, John Preston; Ward 4, John H. Bell; Ward 5, John B. Tivnan; Ward 6, Walter L. Harris.

Clerk, Edward F. Brown. Salary, \$1100. Appointed by the Overseers. Office hours, 9 A. M. to 1 P. M.

The Almshouse is in charge of the Overseers. Superintendent, Timothy Lucey. Salary, \$800. Insane Department, Assistants, John M. Hanson, salary, \$500; Edward E. Kelley, salary, \$300; Grace E. Howe, salary, \$360. Gatekeeper and Fireman, John H. Cass, salary, \$420. Chaplain, Russell F. Harding, salary, \$150. Appointed by the Board.

### WATER DEPARTMENT.

SALEM WATER BOARD. Alderman J. C. Entwisle; Councilman Joshua L. Bowen; John F. Hurley, term expires Feb. 1, 1895; William R. Colby, term expires Feb. 1, 1896; Joseph W. Dane, term expires Feb. 1, 1897.

One member elected annually in January, by concurrent vote of the City Council, for the term of three years. One Alderman and one Councilman appointed annually by city government.

Clerk, A. Augustus Smith. Salary, \$1200. Assistant Clerk and Inspector, James B. Nichols. Salary, \$960. Superintendent, Henry A. Cook. Salary, \$1600, office, 34 Church street. Engineer at Pumping Station, Joseph G. Dennett. Salary, \$1500. Inspector, Fred J. Dennett; salary, \$750.

The water works were begun in 1866, and finished in November, 1868. Water first let on Dec. 1, 1868. Source of supply is Wenham Lake and Longham Brook. Area of lake, 251 acres. Watershed of lake, 1716 acres. Watershed of Longham Brook, 2300 acres. Longham water connected with lake Jan. 19, 1895. The reservoir is situated in North Beverly, three miles from city hall. Capacity, 20,000,000 gallons. Number of water takers, 9595.

Total cost of water works to Dec. 1, 1894, \$1,784,396.41. Income from water rates in Salem for 1894, \$57,920.38.

### PARK COMMISSIONERS.

Arthur L. Huntington, Chairman, term expires May 1, 1898; Henry A. Hale, term expires May 1, 1897; Lawrence E. Millea, term expires May 1, 1896; Eben B. Symonds, term expires May 1, 1895; Thomas J. Donovan, term expires May 1, 1899.

### BOARD OF HEALTH.

Aldermen Wm. H. Gove (chairman), and David P. Waters; Councilmen Wm. H. Fullam, Jesse Robbins and Richard Connolly.

Elected annually in January, by concurrent vote of the City Council.

Clerk and Inspector—Raymond L. Newcomb. Salary, \$900. Office at city hall, room 11. Office hours, 9 A. M. to 12.30 P. M.

Board of Examiners of Plumbers.—Wm. H. Gove, Chairman of Board of Health; John Pollock, Inspector of Buildings; John W. Chambers, Inspector of Plumbing,

#### PRECINCT OFFICERS.

Ward 1, Precinct 1. Warden, Charles W. Innis, R.; Deputy Warden, Jonathan Osborn, R.; Clerk, Fred Rowell, Jr., D.; Deputy Clerk, James F. McNulty, D.; Inspectors, James G. Ryan, R., Charles Boyer, Jr., R., David P. Higgins, D., John C. Remon, Jr., D.; Deputy Inspectors, C. H. Vincent, R., Frederick W. Dowst, R., M. A. McDonald, D., George A. Morse, D.

Ward 1, Precinct 2. Warden, Stephen Burger, R.; Deputy Warden, George A. Wilson, R.; Clerk, Albert I. Whipple, D.; Deputy Clerk, Thomas J. McAloon, D.; Inspectors, F. H. Moreland, R., James H. Trow, R., Thomas J. Cleary, D., Michael Burns, D.; Deputy Inspectors, John W. Cronan, R., William P. Finn, D.

Ward 2, Precinct 3. Warden, Chas. L. Whipple, D.; Clerk, A. C. Mackintire, R.; Deputy Clerk, George A. Aylward, R.; Inspectors, James B. Nichols, R.; Nath'l T. Very, R.; Frank J. Hanson, D., Joseph P. Roach, D.; Deputy Inspectors, Chas. F. Steele, R., W. A. Batchelder, R.; J. E. McCormick, D., Arthur R. Stone, D.

Ward 2, Precinct 4. Warden, Joseph P. Shortell, D.; Deputy Warden, James A. Enright, D.; Clerk, Walter N. Daniels, R.; Inspectors, A. W. Batchelder, R., Edward W. Dalton, R., John L. Hayes, D., Thomas A. Rowell, D.; Deputy Inspectors, Chas. D. Smith, R., Timothy J. Crowley, R., B. J. Heckman, D., Thomas A. Carr, D.

Ward 3, Precinct 5. Warden, Lewis F. Allen, R.; Deputy Warden, Charles P. Spencer, R.; Clerk, John J. Whelton, D.; Deputy Clerk, D. L. O'Callaghan, D.; Inspectors, Ira G. Taylor, R., James A. Todd, R.; C. F. McGee, D., John R. Hogan, D.; Deputy Inspectors, W. R. Dandridge, R., Edward Jenks, R.; P. F. Timiny, D.

Ward 3, Precinct 6. Warden, John Wilson, R.; Deputy Warden, Wm. L. Arvedson, R.; Clerk, Thomas F. Moore, D.; Deputy Clerk, Michael W. Sullivan, D.; Inspectors, Fred L. Pratt, R., Dennis F. Hallahan, R., Michael Looney, D., J. J. Cunningham, D.; Deputy Inspectors, W. H. Arvedson, R., Edmund T. Upton, R., Fred W. Norris, D., W. A. Callahan, D.

Ward 4, Precinct 7. Deputy Warden, Herbert F. Lord, R.; Clerk, Eneas A. Daly, D.; Deputy Clerk, John W. Rafter, D.; Inspectors, Gilman A. Andrews, R., George Arvedson, R., Patrick H. Sweeney, D.; Deputy Inspectors, Thos. H. Dempsey, D., James H. Hennessy, D.

Ward 4, Precinct 8. Warden, Henry Varney R.; Clerk, Thomas F. Crowley, D.; Deputy Clerk, Daniel F. Cronin, D.; Inspectors, Howard C. Kimball, R., U. M. Williams, R., Chas. A. O'Connell, D., Dan'l J. Sweeney, D.; Deputy Inspectors, George Locke, R., Thos. F. Maguire, R., D. J. Clifford, D., Chas. T. Williams, D.

Ward 5, Precinct 9. Warden, Fred J. Gifford, R.; Deputy Warden, Howard B. Sawyer, R.; Clerk, Thomas J. Linehan, D.; Deputy Clerk, Michael F. Terrell, D.; Inspectors, Arthur S. Ford, R., Frank T. Chase, R., Thomas W. Cashman, D.; N. J. E. Paré, D.; Deputy Inspectors, Joseph F. Full, R.; Frederick L. Field, R., L. A. Doherty, D., Edward J. Condon, D.

Ward 5, Precinct 10. Warden, Thomas G. Pinnock, R.; Deputy Warden, Albert H. Patten, R.; Clerk, Amaziah Billings, D.; Deputy Clerk, O. Thayer, 2d, D.; Inspectors, Wm. H. Skerry, R., Wm. S. Dockham, D., Edward A. Millett, D.; Deputy Inspectors, Louis F. Gavet, R., Frank H. Bray, R., John B. Tivnan, D.

Ward 6, Precinct 11. Warden, G. Arthur Bodwell, R.; Deputy Warden, Geo. B. Prince, R.; Clerk, John T. Cuff, D.; Deputy Clerk, Wm. H. Bayne, D.; Inspectors, Louis E. Smith, R., Chas. E. Trow, R., Reuben S. Lamprey, D., Chas. F. Ropes, D.; Deputy Inspectors, Geo. S. Willis, R., Geo. L. Goss, R., James J. Drinan, D., E. W. Kellener, D.

Ward 6, Precinct 12. Warden, Charles C. Rhoades, R.; Deputy Warden, Frank W. Waite, R.; Clerk, John J. Cummings, D.; Deputy Clerk, James E. Cass, D.; Inspectors, Elbert J. Hatch, R., Fred E. Warner, R., Thomas F. Mack, D., Joseph F. Muhlig, D.; Deputy Inspectors, George A. Frye, R., Wm. Sexton, R., Chas. J. Reynolds, D., Chas. P. Buckley, D.

#### CHURCHES.

**Advent Christian**, 127 North st. Organized January, 1875. Pastor, George F. Haines; residence, 25 Oakland st. Sunday School Superintendent, Frank J. Rich. Deacons, James S. Millbury, Charles Mooney; Church Committee, John E. Weare, Norman S. Sederquist, Charles Morse; Clerk, Alpheus C. Locke; Treasurer, Elmer N. Hinckley; Elders, E. N. Hinckley, Norman S. Sederquist.



**First Baptist**, 56 Federal st. Organized 1804. Pastor, Edwin P. Farnham. Treasurer of the Society, James A. Sanborn; Clerk of the Society, John M. Foster; Clerk of the Church, Nathaniel A. Very; Treasurer of the Church, Charles H. Price; Superintendent of Sunday School, Henry C. Leach; Organist, Ernest Preston; Sexton, Alphonse Bouin.

**Central Baptist**, St. Peter St. Organized January 19, 1826. Rev. H. M. Warren, pastor. Deacons, Roland Smalley, Stephen F. Gardner, Russell F. Harding, James Faxon; Treasurer of Church and Society, George W. Creesy; Chorister, A. J. Pride; Organist, H. W. Packard; Superintendent of Sunday School, Laroy B. Philbrick; Sexton, Edward F. Knowles.

**Calvary Baptist**, Essex cor. Herbert. Organized 1870. Pastor, O. A. Hillard. Clerk, Warren Batchelder; Treasurer, Henry Taddell; Deacons, Levi Wiggin, M. Colby Abbott, Frank W. White; Superintendent of Sunday School, Orrin W. Carey; Sexton, William A. Small; Organist, Mabel Cleveland. The distinguishing feature of this church is that of free seats, no pews being rented, and every seat open and free to all.

**Tabernacle** (Congregational), Washington cor. Federal. Organized 1735. Pastor DeWitt S. Clark; residence, 2 Oliver st; settled January 15, 1879. Sunday School Superintendent, Frederick A. Fuller; Treasurer of Church, Joseph H. Phippen; Clerk of Church, Ezra L. Woodbury; Treasurer of Society, George A. Shepard; Clerk, Arthur H. Phippen; Sexton, Richard H. Mowbray.

**South** (Congregational Trinitarian), Chestnut cor Cambridge. Formed 1735. Pastor, James F. Brodie. Superintendent of Sunday School, Frank H. Sargent; Clerk, C. H. Hayward; Treasurer, Frank W. Reynolds; Clerk of the Proprietors, Theodore M. Osborne; Treasurer of Proprietors, Henry M. Bixby; Sexton, Oliver Turkington.

**Crombie Street** (Congregational), Crombie st. Organized May 3, 1832. Pastor, John W. Buckham; residence, 3 Winter st. Clerk, Henry J. Pratt; Treasurer, Frank A. Brown; Superintendent of Sunday School, Arthur H. Smith; Clerk of the Society, Henry Waters; Treasurer of the Society, John S. Williams jr.; Collector, Atkins H. Bates; Organist, Miss Carrie A. Parsons. In 1832 the Society purchased the brick edifice known as the Salem Theatre, and remodelled it into the present house of worship, which was dedicated in November of the same year. Pastors, Rev. William Williams, Rev. Alexander J. Sessions, Rev. James M. Hoppin, D. D., Rev. J. Henry Thayer, D. D., Rev. Clarendon Waite, Rev. Hugh Elder, Rev. Louis B. Voorhees.

**St. Peters** (Episcopal), St. Peter cor. Brown. Organized 1727; first church erected 1733; present church erected 1833. Henry Bedinger, 2 Forrester, Rector. Superintendent of Sunday School, Charles F. Curwen; Wardens, Charles F. Curwen, Francis Cox; Treasurer, Lewis F. Allen.

**Grace** (Episcopal), Essex, nearly opposite Munroe. Organized 1858. Rector, James P. Franks; residence, 6 Hamilton. Wardens, George M. Whipple, Daniel B. Hagar; Treasurer, Wallace A. Chisholm; Organist, Albert J. Walker; Sexton, George W. Potter.

**Deaf Mutes'** (Evangelical), 223 Essex. Organized 1876. Services held Sundays at 2.30 P. M. Samuel S. Cross, Pres.; Mrs. Samuel S. Cross, Treas.; Mrs. Persis H. Bowden, of Beverly, Sec.; Mrs. Joseph Soper, of Salem, Ira Poland of Beverly, Directors.

**Friends** (Society of Friends). Organized in 1658; South Pine cor. Warren. Recorded Minister, Elizabeth T. Larkin. Vocal service open to all as they feel called to it by the Spirit under Divine guidance. Worship Sundays at 10.30 A. M., and Thursdays at 2.30 P. M. Elders, Alfred Manning, Phebe H. Buxton, George H. Jones; Overseers, Henry V. Buxton, Lindley H. Farr, Phebe H. Buxton, Sylvia Manning. Clerk, George H. Jones; Treasurer, Lindley H. Farr; Superintendent of Bible School, George H. Jones. Christian Endeavor prayer meeting Sunday evening at 7.

**Hadley Rescue Mission**, Phenix Hall (Undenominational). Organized Dec. 1, 1891. Superintendent, Rev. Robert Pierce; residence, 27 Andrew st. The work of the Mission is to help the intemperate and outcast of the city.

**Lafayette Street Methodist Episcopal**, Lafayette cor. Harbor. Organized 1840. Pastor, Geo. S. Chadbourne, D. D.; residence, 156 Lafayette st. Sunday School Superintendent, James F. Almy. Trustees, C. S. Clark, President; C. H. Glazier, Secretary; D. W. Hamilton, Treasurer; N. Abbot, Mager Page, J. A. Hurd, D. W. Hamilton, Ira Vaughan, George W. Lane; Sexton, E. B. Mitchell.

**Wesley Methodist Episcopal**, 10 North st. Organized June 26, 1872. Pastor, Raymond Fletcher Holway; residence, 121 Federal st.; appointed April, 1892. Sunday School Superintendent, Matthew Robson. Trustees, Matthew Robson, President; John T. Mooney, Secretary; James Gamble, Treasurer; John P. Langmaid,

James F. Almy, Daniel Mooney, Charles L. Titcomb, George H. Robie, Wm. S. Palmer. Sexton, Hugh McDonald, 12 North.

**Salem Society of the New Jerusalem**, 341 Essex st. Organized 1863. Pastor, Rev. John A. Hayes, No. 25 Northey st. Church Committee Joseph Ropes, L. P. Noyes, Miss Harriet Mansfield; Secretary, L. P. Noyes. Sexton, Albert J. McCully.

**Church of the Immaculate Conception** (Roman Catholic), Walnut st. Organized 1810. Pastor, Patrick J. Hally; residence, 30 Union st.; settled 1887. Assistants D. J. Splaine, D. J. Murphy. Organist, Joseph F. Quinn; Sexton, Patrick Walsh. The clergy of this church conduct religious services, at stated times, at the county jail and at the city almshouse.

**St. James Church** (Roman Catholic), 160 Federal st.; organized 1849; Pastor, Rev. M. J. McCall, settled Jan. 1st, 1894; residence, 161 Federal st. Assistant Pastors, Daniel J. Collins and J. W. Dolan. Sunday School Superintendent, J. W. Dolan; Sexton, P. P. Higgins.

**St. Joseph's Church** (Roman Catholic, French), 141 Lafayette st. Organized 1873. Pastor, Joseph O. Gadoury, settled Aug. 26, 1885; residence, 139 Lafayette st. Assistant J. L. M. Levesque. Sunday school Superintendent, Joseph O. Gadoury; Organist, J. N. Beaudry; Sexton, Octave Ouellet.

**First** (Unitarian), Washington, cor. Essex. Organized 1629. Pastor, George Crosswell Cressey. Superintendent of Sunday School, Stephen L. Whipple; Clerk, Andrew Fitz; Treasurer, George H. Perkins; Collector, C. H. Pinkham; Standing Committee, George H. Perkins, Geo. S. Hobbs, David B. Newcomb, John Newcomb, Henry Harrington; Sexton, Nelson P. Wentworth.

**Second (East) Church** (Unitarian), Washington sq. Organized 1717. Rev. E. D. Towle, pastor, settled, Nov. 11, 1892. Residence, 60 Washington sq. Superintendent of Sunday School, D. A. Varney; Clerk, J. Frank Lovejoy; Sexton, J. H. Thornton. First meeting house raised August 27, 1717, between Hardy and Bentley, on Essex. Opened for worship first Sunday in May, 1718. Second house dedicated January 1, 1846. List of Ministers: 1, Robert Stanton, ordained April 8, 1719; 2, William Jennison, ordained May 22, 1728; 3, James Diman, ordained May 11, 1737; withdrew Oct., 1785; 4, William Bentley, colleague to James Diman, ordained, Sept. 24, 1783; 5, James Flint, installed Sept. 19, 1821; 6, Dexter Clapp, colleague, installed Dec. 17, 1851; 7, S. C. Beane, installed Jan. 1, 1865; 8, George H. Hosmer, installed Jan. 2, 1879, resigned Jan. 1, 1886; 9, William H. Ramsay, installed Oct. 15, 1886, resigned, Sept. 4, 1888.

**North Society** (Congregational Unitarian), Essex n. Cambridge. Organized 1772. Minister, Edmund B. Willson; settled June 5th, 1859. Associate Minister, George D. Latimer. Sunday School Supt., George D. Latimer; Clerk, Francis H. Lee; Treasurer, Arthur W. West; Proprietors Committee, E. Augustus Emmerton, Chairman; Dr. William Mack, Moses Davidson, Arthur W. West, Willis H. Ropes, John Robinson, Dr. David Coggin, Arthur A. Clarke; Sexton, James E. Tufts.

**Independent Congregational Church in Barton Square** (Unitarian), Essex cor. Barton Square. Organized 1824. Sunday School Supt., Walter C. Harris; Prudential Committee, William Agge, Daniel Low, N. G. Simonds, Wm. H. Gove, Wm. R. Colby; Clerk, Edmund W. Longley; Treasurer, William O. Chapman; Sexton, Jacob S. Haskell.

**First Universalist**, Rust st. Organized 1805; church built 1808. Pastor, Charles H. Puffer, settled July 1, 1893; residence, 11 Piedmont st. Sunday School Supt., Warren A. Upton; Sexton, Hezekiah Sleeper; Asst. Sexton, Charles H. Mansfield; Chairman, Parish Committee, Francis J. Crowell; Clerk and Treasurer, Edward E. Dalton.

**Seamen's Bethel Society**, incorporated March 14, 1883. Meetings are held in the building corner of Derby and Turner sts., Sundays at 3 and 7 P. M. and Wednesdays at 7.45 P. M. Officers are elected annually, first Wednesday in May. George H. Jones, Pres.; J. Ford Smith, Treas.; Miss F. E. Gardner, Clerk; George W. Jones, Supt. of Sunday school.

**Swedish Fri Missin Society**, organized 1888. Meetings are held at Tabernacle Chapel, Sundays, at 3 P. M. Pastor, John A. Johnson of Lynn. Treasurer, Axel Hesselberg.

**Salem Marine Bethel**, instituted 1890. This is strictly a free church, maintained by a fund left by the late Capt. Henry Barr to preach the Gospel to seamen. The society accepted the trust in 1889 and the Bethel was built in 1890. Committee in charge Capt. N. A. Bachelder, Henry W. Peabody, Chas. H. Allen, Sr., Walter Trumbull and J. Clifford Entwisle. Preaching every Sunday at 3 P. M. by clergymen of Salem and surrounding towns. All are welcome.

## COMPANIES.

ATLANTIC GLUE Co., 36 Broadway. Albert F. Poor (Peabody), Pres.; Leverett Poor (Peabody), Treas.; Albert F. Poor, Leverett Poor, Joseph H. Poor, George Pecker, Directors.

BOSTON SHOE MANUFACTURING Co., Arthur G. Frothingham, Pres.; Edwin H. Dodge, Treas.; 44 Mill.

ESSEX COUNTY SAFE DEPOSIT AND TRUST Co., chartered June 15, 1892. B. W. Russell, Pres.; Louis O. Johnson, Sec'y.

ESSEX MUTUAL FIRE INSURANCE Co., 62 Washington st., incorporated 1829. David Moore, Pres. and Treas.; Henry M. Meek, Vice Pres.; Charles H. Odell, Sec'y. Directors.—For three years, David Moore, Harrison O. Flint, Charles Odell; for two years, Israel P. Harris, Henry M. Meek, Joseph C. Foster; for one year, Geo. W. Lane, Joseph H. Poor, Henry P. Moulton. Annual meeting fourth Saturday in September. *See page 1094.*

GREAT PASTURE Co. Wm. O. White, Pres.; James F. Almy, Treas.; James F. Almy, Wm. S. Stearns, Wm. Mack, Directors; P. J. McCusker, Clerk. Annual meeting first Monday in April.

HAWTHORNE BUILDING COMPANY (incorporated). Charles H. Fifield, Pres.; Benjamin S. Grush, Sec. and Treas.; Fred C. Brown, Ass't Sec. The officers and George W. Pitman and Charles W. Brown, Directors.

HOLYOKE MUTUAL FIRE INS. Co. Chas. H. Price, President; Thomas H. Johnson, Vice Pres. and Treas.; Walter L. Harris, Sec'y. *See page 1092.*

J. N. PIKE Co., 159 and 161 Washington st., incorporated Jan. 12, 1894. Chas. E. Dow, Manager; Richard E. Traiser of Boston, Treas.

LAWRENCE SHAVING MACHINE Co., incorporated July 6, 1893; office, 258 Bridge st. Wm. S. McIntire, Pres.; H. D. Treadwell, Treas.; Charles Huntington, Sec.; Wm. S. McIntire, Harry D. Treadwell, Charles B. Balcomb, George A. Lawrence, Frederick A. Draper, Directors; F. A. Draper, Gen'l Mgr.

MECHANIC HALL CORPORATION. Capital, \$49,000; 980 shares, par value, \$50. Incorporated 1839. Annual meeting, Thursday after the first Wednesday in January. President, Benjamin Shreve; Directors, Benjamin Shreve, Charles Harrington, T. Putnam Symonds, John M. Anderson, Daniel A. Varney, E. A. Emerton, Charles C. Rhoades; Treasurer, Charles Harrington; Clerk, A. Augustus Smith; Janitor and Agent, Joseph S. Foster. Building erected in 1839; remodelled 1870.

MUTUAL FIRE INSURANCE Co. IN SALEM. Samuel A. Potter, President and Treasurer; Howard S. Porter, Secretary; James F. Hale, John H. Conway, Edwin R. Ide, Henry F. Dowbridge, Thomas Quinn, Isaac P. Foster, Samuel A. Potter, George A. D. Stickney, Directors. *See page 1096.*

M. ROBSON LEATHER Co. (incorporated). Albert F. Poor, Pres.; Matthew Robson, Treas.; Alvah H. Bigelow, Sec.; Albert F. Poor, Matthew Robson, Joseph H. Poor, Edward A. Maloon, Henry B. Endicott (Dedham), Directors.

NATIONAL FUEL BURNER Co., 16 Endicott. Wm. E. Stopford (Bev.), Pres.; Frank M. Winn, Treas.; Charles Schweizer (Malden), Sec'y.

NAUMKEAG DYE Co., incorporated May, 1891. Manufacturers of one dip dyes, chemicals, etc., 63 Flint. Charles F. Chase, Pres.; Silas E. Kelsey, Treas.; Fred M. Kelsey, Manager.

NAUMKEAG STEAM COTTON Co. Incorporated April 5, 1839. Annual meeting third Wednesday in January. Manufacturers of Sheetings and Satteen Jeans. Capital, \$1,500,000; shares, 15,000; par value, \$100. President, David Pingree; Directors, Francis Cox, Frederic Dexter, Benjamin Phipps, William C. Endicott, Grant Walker, David Pingree, John L. Bremer; Agent, W. P. McMullan; Treasurer, Frederic Dexter; Clerk, Nathaniel G. Simonds. The first mill was completed in 1847; second erected in 1861; third in 1865; fifth in 1884. *See page 1100.*

PROPRIETORS OF THE SOUTH BUILDING, Hamilton Hall, corner of Chestnut and Cambridge streets. Incorporated Feb. 7, 1820. 150 shares. President, Benjamin W. Russell; Clerk and Treasurer, John M. Foster; Directors, William G. Barker, Arthur W. West. Annual meeting the last Saturday in March.

ROGER CONANT CO-OPERATIVE BANK, organized Nov. 1, 1894. Chartered Nov. 9, 1894. Began business Nov. 13, 1894. Authorized capital, \$1,000,000. Meetings are held the second Tuesday of each month at 252 Essex st. Annual meeting, second Tuesday of November. New issue of shares May and November. Charles B. Balcomb, Pres.; Patrick F. Tierney, V. Pres.; Edward L. Millett, Sec. and Treas.; Wm. Leonard, Wm. D. Northend, John B. Bettis, Henry W. Balcomb, Wm. F. Taylor, Wm. G. Hussey, Napoleon Thibault, Harlan S. Cummings, Wm. F. M. Collins, Wm. N. Clark, George L. Allen, John M. Foster, Directors.

SALEM CHEMICAL AND SUPPLY Co. Manufacturers of Witch City brands, pettolatum, ammonia, acids, and druggists' supplies, 2 Walter st. *See opp. page 96.*

SALEM COMMERCIAL SCHOOL (incorporated). Capital, \$5000; incorporated July 26, 1894. Miss Emma A. Tibbetts, Pres.; George P. Lord, Treas.; Arthur H. Tibbetts, Clerk; Emma A. Tibbetts, George P. Lord and Frank A. Tibbetts, Directors.

SALEM CO-OPERATIVE BANK. Organized March 16, 1888. Chartered April 7, 1888. Authorized capital, \$1,000,000. Designed to help working people and others of small means to secure homes for themselves, and pay for the same by small installments, same as rent. Regular meetings are held the second Friday of each month at 81 Washington street, room 10. Annual meeting the second Friday in April. John M. Raymond, Pres.; E. A. Mackintire, V. Pres.; A. C. Mackintire, Sec. and Treas.; George W. Pickering, F. A. Newell, Henry E. Reynolds, Robin Damon, Oliver D. Way, Wm. E. Meade, Wm. H. Merrill, H. P. Hosley, Reuben Arey, Wyman B. Richardson.

SALEM ELECTRIC LIGHTING COMPANY; 19 to 27 Peabody street. Incorporated 1882. Capital, \$175,000; par value, \$100. First lighted Dec. 18, 1881. President, Charles H. Price; Treasurer and Secretary, Henry M. Batchelder; General Manager, S. Fred Smith; Superintendent, A. Morrill; Directors, Charles H. Price, James F. Almy, Israel P. Harris, George M. Harris, Joseph N. Peterson, Z. A. Gallup, Salem; Benj. W. Currier, Lynn. Annual meeting on the third Wednesday in January. *See page 1098.*

SALEM GAS LIGHT COMPANY. Office, 161 Essex street. Organized April 4, 1850. Capital, \$300,000; 3000 shares; par value, \$100. President, Henry A. Hale; Directors, John P. Langmaid, Henry A. Hale, C. F. Prichard, J. H. Smith, S. W. Winslow; Treasurer and Clerk, B. W. Sluman. The stores were first lighted with gas Dec. 17, 1850, and the first street lamps Dec. 25, 1850. *See page 1101.*

SALEM SANITARIAN Co., 3 Central. Frederic Porter, Pres.; Ellis H. Porter, Treas.; Charles W. Morse, Medical Director.

SALEM STORAGE WAREHOUSE Co., No. 295 Bridge street. Incorporated 1892.

Capital, \$25,000; par value, \$100. T. F. Hunt, President; Eben B. Symonds, Treasurer; Edward B. Trumbull, Manager; T. F. Hunt, E. B. Symonds, H. P. Harris, W. H. Trumbull, H. P. Smith, E. B. Trumbull, Directors. Annual meeting the first Monday in January. *See page 1099.*

SALEM WASTE Co., 2 Walter st. Manufacturers of cotton and mop waste. Incorporated in 1891. Capital, \$5000; par value of stock, \$100. Annual meeting in January. Frank P. Symonds, President; Frank F. Newell, Treasurer. *See opp. page 96.*

SALEM AND SOUTH DANVERS OIL COMPANY, 43 Mason street. Organized in 1855. Factory and Salem office, 43 Mason street. Refiners of rosin oils, manufacturers of and dealers in curriers' grease, degreas, paraffine oil and wax, bright varnish and tar oil, machinery and cylinder oils, burning oils and naphthas, neatsfoot, sperm and castor oils. Capital, \$48,000; 480 shares: par value, \$100. President, Rufus H. Brown; Treasurer and Superintendent, Frank P. Symonds; Directors, Henry Varney, T. Putnam Symonds, R. H. Brown, J. H. Courey. Annual meeting third Wednesday in January. Great fire, June 14, 1887. *See opp. page 96.*

STEPHEN ABBOT ASSOCIATES (Incorporated). Organized May 5, 1890. Capital, \$30,000; par value, \$10. Annual meeting is held the fourth Tuesday in January, at Corporation Building, 136 Essex street. Officers are elected at annual meeting. President, Thomas H. Johnson; Vice-President, J. Frank Dalton; Treasurer, William R. Colby; Directors, John W. Hart, Willis H. Ropes, John E. Spencer, Walter F. Peck, Joseph C. Foster, Charles W. Osgood, Walter C. Harris, Thomas H. Johnson, J. Frank Dalton, Samuel A. Johnson; Clerk, Andrew Fitz.

THE ESSEX COUNTY BUILDING COMPANY, incorporated May, 1883. Annual meeting is held at Salem the first Monday in April. Capital stock, \$170,000; par value, \$100. President, S. Endicott Peabody; Treasurer and Clerk, B. W. Russell; Directors, S. Endicott Peabody, B. W. Russell, Francis Peabody, jr.

### INSTITUTIONS, LIBRARIES, ETC.

1. American Association for the Advancement of Science.
2. Association for the Relief of Aged and Destitute Women in Salem.
3. Bertram Home for Aged Men.
4. City Orphan Asylum.
5. Essex Institute.
6. Educational Institutes.
7. Peabody Academy of Science.
8. Plummer Farm School of Reform for Boys.
9. Salem Athenæum.
10. Salem Board of Trade.
11. Salem East India Marine Society.
12. Salem Fraternity.
13. Salem Hospital.
14. Salem Lyceum.
15. Salem Public Library.
16. Salem Young Men's Christian Assoc.
17. Seamen's Orphan and Children's Friend Society.
18. Woman's Friend Society and Working Women's Bureau.

1. AMERICAN ASSOCIATION FOR THE ADVANCEMENT OF SCIENCE. This association dates its origin to 1840, when on the 2d of April of that year, some eighteen gentlemen, principally connected with the several State Geological Surveys then in progress, met in Philadelphia and organized under the name of "The Association of American Geologists." At the meeting in Boston, in 1842, it was decided to enlarge the object so as to include the collateral branches, and the name to that of "The Association of American Geologists and Naturalists." In 1847, the objects were still further enlarged so as to include all departments of science. A new organization was effected under the present name, and the first meeting was held at Philadelphia, Sept. 20, 1848. This association is international, covering as it does the continent of America, migratory in its meetings, which have been held in various cities of the Union and Canada annually, except during the years 1861-65, when they were suspended in consequence of the unsettled condition of the country. A volume of proceedings has been printed for each of these meetings. The officers are elected annually, except the permanent Secretary. The office of the Permanent Secretary, Prof. F. W. Putnam, is over the Mercantile Bank, 11 Central street, Salem. The annual meeting in 1895 will be held Aug. 28, at Springfield, Mass.

2. ASSOCIATION FOR THE RELIEF OF AGED AND DESTITUTE WOMEN IN SALEM. Organized April 4, 1880. Meetings of Association are held at the Home, No. 180 Derby street, the third Monday in November of each year. Quarterly meetings of Board of Government first Monday in March, June, December, and the Tuesday following the first Monday in September. Officers are elected at the annual meeting in November. President, Robert S. Rantoul, Vice-Presidents, William H. Jelly, R. C. Manning, Rev. E. B. Willson; Treasurer, Joseph H. Towne; Secretary, Mrs. Henry M. Batchelder; Lady Managers, Mrs. George R. Emmerton, Mrs. Daniel A. Varney, Mrs. Frank R. Kimball, Mrs. N. Augustus Frve, Mrs. Harriet P. McMullan, Miss Ellen Parker, Miss Elizabeth W. Silsbee, Miss Mary E. West, Miss Helen Lander, Mrs. F. H. Lee, Mrs. McD. E. White, Mrs. A. B. Ferguson. Gentlemen Managers, Joseph H. Phippen, J. Frank Dalton, S. E. Peabody, John Robinson, George D. Phippen, Henry M. Batchelder, David Pingree, George M. Whipple, Thomas F. Hunt, Amos H. Johnson, Frank S. Atwood, DeWitt S. Clark.

3. BERTRAM HOME FOR AGED MEN. No. 114 Derby street. Incorporated April 11, 1877. Trustees, William G. Webb, President; Edward D. Ropes, Vice-Presi-

dent; William H. Jelly, A. L. Huntington, J. Frank Dalton, Charles S. Rea, Walter H. Trumbull, E. Augustus Emmerton, Henry Harrington, Geo. W. Williams, Walter C. Harris, Robert S. Rantoul, Wm. O. Chapman; N. H. Millett, Clerk and Treasurer; Eliza H. Goldthwaite, Superintendent. Persons are admitted who are of good moral character and habits, who have resided in Salem not less than ten years immediately preceding their application, and are not less than sixty years old. Applications to be addressed to the Trustees.

4. CITY ORPHAN ASYLUM OF SALEM, No. 215 Lafayette street. Organized 1866. Conducted by twelve Sisters of Charity, Lady Superior, Sister Brazeau. This institution provides a home for orphan boys and girls, who receive a due amount of education in the common branches of learning.

5. ESSEX INSTITUTE. This institution was formed by the union of the Essex Historical and Essex County Natural History Societies, in February, 1848. The former Society was incorporated in 1821, the latter in 1836. In February, 1870, an act was passed enlarging the powers of the Institute so as to include among its objects, the promotion of the arts, science and literature, in addition to those of the original societies. Its library contains about 70,000 volumes bound, and about 250,000 pamphlets, exclusive of duplicates and embracing all departments of literature. Its museum contains a large collection of antiquarian and historical relics, paintings, engravings, medals, coins, paper currency, etc. The scientific portion is deposited in the Museum of the Peabody Academy of Science. At the time of its removal, the collection contained over 125,000 specimens in the departments of Ethnology, Zoology, Botany, Mineralogy, and Geology, scientifically arranged, and in good part labelled and catalogued. Its publications are the "Proceedings of the Essex Institute," 6 vols.; "The Naturalist," vol. 1 (afterwards transferred to the Peabody Academy of Science); "Bulletin of the Essex Institute," 26 vols., 8 vo.; "Historical Collections of the Essex Institute," 30 vols., 8 vo. The Historical Collections and Bulletin are regularly issued. Field meetings are held in different parts of the county for scientific and historical investigation and discussion. Evening meetings for the same purpose are regularly held during the winter, at the rooms of the Institute. The Institute also gives courses of scientific and other lectures, and series of concerts during the winter months, and Horticultural and Art exhibitions during the spring, summer and autumn months. In June, 1894, a local history class was formed by the ladies of the Institute. Its meetings are held every Tuesday afternoon in one

of the library rooms, when papers on subjects relating to Salem's early history are read and discussed by the members. The building next east of Plummer hall, built by the late Tucker Daland, has been purchased by the Essex Institute, and has been remodelled and arranged to accommodate its library and collections. It also occupies the first floor of Plummer Hall, in which is deposited a portion of its library, and where the lectures, meetings, and exhibitions are held. Edmund B. Willson, Pres.; Abner C. Goodell, jr., Edward S. Morse, Daniel B. Hagar, Robert S. Rantoul, Vice Presidents; Henry M. Brooks, Secretary; William O. Chapman, Treasurer; Henry M. Batchelder, Auditor; Charles S. Osgood, Librarian.

6. ST. JAMES EDUCATIONAL INSTITUTE No. 162 Federal street. Lady Superior, Sister Mary Gertrude. Teachers, fourteen sisters of Notre Dame.

ST. MARY'S EDUCATIONAL INSTITUTE No. 13 Walnut street. Superior, Sister M. Angela; teachers, The Sisters of Charity of St. Vincent de Paul, whose mother house is at Madison, N. J.

7. PEABODY ACADEMY OF SCIENCE, 161 Essex street. The "Trustees of the Peabody Academy of Science," organized in 1868, having received funds by gift in 1867 from George Peabody of London, for the "Promotion of Science and Useful Knowledge in the County of Essex."

Under the instrument of trust, East India Marine Hall (erected in 1824) was purchased and re-fitted, and the Museum of the East India Marine Society and the Natural History Collections of the Essex Institute received by the trustees as permanent deposit were placed therein. To this foundation have been added many valuable collections since received by the trustees. A new exhibition hall was opened in 1889.

The arrangement of the Museum is *educational*, and not merely for the purpose of exhibiting curiosities. It is especially designed to aid the teachers of the county in connection with school work. Cards on many of the objects give lists of books in the Salem Public Library relating to the collections.

The collections in the public exhibition halls may be summarized as follows:

I. A collection of the animals and minerals of Essex County. A collection of woods of the trees of Essex County, and one of the pre-historic relics of the county. A large collection of the dried plants of the county, in cabinets, in the lower rooms, may be consulted by students upon application at the office.

II. A synoptical collection illustrating the animal kingdom, from the lowest to the highest forms, arranged according to the text-books in common use in our

schools and colleges. Letters upon the cases indicate the order in which it should be examined.

III. A type collection of minerals illustrating the edition of Dana's Mineralogy, used in our schools, and a collection illustrating the historic geology of the earth.

IV. A collection of objects illustrating the dress, religious customs, implements of war and of domestic use, and objects of art of the native races of China, Japan, Siam, India, Korea, Africa, Polynesia, North and South America, etc., in the new east hall. This collection originated in 1799 with the formation of the East India Marine Society, and has had an uninterrupted existence since that date. It was greatly increased in 1868 by the specimens received from the Essex Institute, and large additions have since been made by the Academy trustees.

V. An historical collection of portraits of prominent Salem merchants, members and officers of the East India Marine Society, together with many interesting relics connected with the early social character of that institution, and models and pictures of Salem merchant vessels. These form an interesting memorial of the commercial history of Salem.

The Academy has published two volumes of memoirs and annual reports; it has conducted classes in botany, mineralogy and zoology, and for several years held a summer school of biology. Lectures upon subjects connected with natural history and ethnology are given annually in Academy Hall.

The average number of visitors to the Museum has been over 45,000 annually during the past five years.

The Museum is open *free* to the public every week-day from 9 A. M. to 5 o'clock P. M., and Sundays from 2 to 5 P. M.

The large addition, built in 1885, for the purpose of increasing the Museum accommodations, has on the lower floor a fine lecture hall, known as Academy Hall. It has a seating capacity of 350, is centrally located, comfortably seated, well ventilated, and is in every respect a first class audience room. The hall is used for lectures by the academy, and is rented for concerts, lectures and readings.

Officers, William C. Endicott, President; Abner C. Goodell, Secretary; John Robinson, Treasurer, in charge of the Museum who, together with S. Endicott Peabody, George Cogswell, Henry L. Higginson and Elisha Thompson, form the board of trustees; Edward S. Morse, Director, John H. Sears, curator of mineralogy and zoology, John R. Treadwell, janitor in charge of Academy Hall.

The museum offices are on the lower floor of E. I. M. Hall, rear rooms.

8. PLUMMER FARM SCHOOL OF RE-

FORM FOR BOYS. This school was founded by the bequest of Miss Caroline Plummer. It is a school of reform for boys in the city of Salem. The amount of the bequest was \$25,000. Present fund \$50,000. Incorporated May 21, 1855. Building erected in 1870, and the school was opened September 23, 1870. President, William I. Bowditch; Treasurer and Secretary, Gilbert L. Streater; Superintendent, C. A. Johnson; Assistant Superintendent, Nelson Comforth; Matron and housekeeper, Mrs. C. A. Johnson; Teacher, Harriet R. Higgins; Trustees, William I. Bowditch, Gilbert L. Streater, Francis Cox, William G. Webb, W. S. McIntire, William H. Jelly, J. T. Mahoney, George M. Whipple, Edmund B. Willson, T. Frank Hunt. A generous bequest of \$35,000 was left to the school by the will of the late Capt. John Bertram. Number of boys in the school, 30.

9. SALEM ATHENÆUM was incorporated in March, 1810. Its conception was suggested by the Boston Athenæum, organized some three years earlier. The characters of the two institutions are in many respects similar, the incorporated objects of both being the promotion of literature, the arts and sciences. The Salem Athenæum purchased the social and philosophical libraries. The former organized in 1761, the latter in 1781. The Athenæum rooms in Central building, Market (now Central) street were opened to the proprietors on Wednesday, July 11, 1810, with a good collection of books properly arranged and classified. In April, 1815, the library was removed to rooms in Essex place; in 1825, to rooms over the Salem Bank; in 1841, to Lawrence place, and in 1857 to Plummer Hall. The present number of volumes, about 24,500. Miss Caroline Plummer, daughter of Dr. Joshua and Olive (Lyman) Plummer, born Jan. 13, 1780, and died at Salem May 15, 1854, bequeathed to the proprietors of the Athenæum \$30,000, for the purchasing of land and the erecting thereon a building known as Plummer Hall, in which are deposited the libraries of the Salem Athenæum, Essex So. District Medical, Essex Agricultural Societies, and a portion of the library of the Essex Institute. The Athenæum is managed by trustees, annually chosen by the stock holders; each share holder may take out books upon payment of the annual assessment of five dollars. Officers of the Athenæum elected May, 1894. Trustees, Richard C. Manning, Edmund B. Willson, Frederick P. Richardson, Charles S. Osgood, Arthur L. Goodrich, Dr. David Choate, William O. Chapman, Jos. N. Ashton, T. F. Hunt; E. B. Willson, President; Chas. S. Osgood, Clerk; Frederick P. Richardson, Treasurer; Alice H. Osborne, Librarian.

10. SALEM BOARD OF TRADE. Organized April 18, 1889. Meetings are held

the second Thursday of each month, in Hale's Block. Officers are elected in April. E. A. Mackintire, Pres.; J. Clifford Entwisle, Charles W. Read, George E. Pearson, V. Pres.; E. F. Brown, Sec.; E. D. Jones, Treas.; W. C. Packard, C. A. Jordan, Kelley W. Handy, Robin Damon, Frank Cousins, Wm. Leonard, Ellis H. Porter, Jos. C. Abbott, Wm. M. Hill, Geo. W. Fuller, E. H. Merrill, W. A. Swan, S. H. Wilkins, Directors.

11. SALEM EAST INDIA MARINE SOCIETY. Founded in October, 1799. Incorporated in 1801. Membership restricted "to persons who have actually navigated the seas beyond the Cape of Good Hope or Cape Horn." Its chief objects: 1st, to assist the widows and children of deceased members, who may need it, from the funds of the Society; 2d, to collect such facts and observations as tend to the improvement and security of navigation; 3d, to form a museum of natural and artificial curiosities, particularly such as are to be found beyond the Cape of Good Hope and Cape Horn. The collections formed were first deposited in the building on the corner of Essex and Washington streets. In 1804 they were removed to the Salem Bank Building, on the site of Downing's Block, and in 1825 to the East India Marine Hall, erected for the accommodation of this valuable collection. In 1867 the building was sold to the Trustees of the Peabody Academy of Science, and the Museum was placed in the hands of the Academy as a permanent deposit. Although no longer conducting the Museum, or making nautical observations, the charitable objects of the society are fully carried out through the means of a fund of considerable amount in possession of the society. Meetings are held quarterly at E. I. Marine Hall. Officers elected annually on first Wednesday in January. President, William G. Webb; Secretary, Nathan A. Bachelder; Treasurer, Nathan H. Millett; Committee of Observation, Edward D. Ropes, Wm. H. Jelly, Lewis F. Miller; Distributing Committee, Charles Beadle, George E. Lord.

12. THE SALEM FRATERNITY. On the 7th of February, 1869, Mr. Alfred Stone of Providence, formerly a resident of Salem, by invitation addressed a meeting at the East Church, explaining the working of the Providence Union. The next evening a few persons came together in the parlors of Benjamin H. Silsbee, Esq., to confer upon the matter further. Other meetings followed at the same place, and resulted in the formation of the *Salem Fraternity*; object, "to provide evening instruction and amusement" for such of our population as, "being confined to their work during the day, need recreation at the close of their labors." On the evening of the 21st of April, 1869, the western range of rooms on the second floor of

Downing's Block, 175 Essex street, was opened for the purpose, from front to rear. *The Amusement Room.*—The number in attendance fluctuates with the season and with the attractions outside. In the warm weather and short evenings a few only will appear. During the long winter evenings, especially if cold and stormy, this comfortable room is much prized. *The Library.*—It began with a few shelves of books, miscellaneous and unselected, in a small, back room. There are now 4221 volumes in the library; 500 for reference only, gathered by gift wholly. It was the first free library in Salem. Its large number of readers shows an active circulation. *The Reading Room* is supplied with the Salem papers by the favor of the publishers, and from some of their offices come, besides, many of their most desirable exchanges; several daily and weekly newspapers, pictorial weeklies, religious, scientific and literary periodicals, find their way to the tables, at a very small outlay of money. In 1875 the Fraternity became incorporated under the Statutes of Massachusetts. Officers for the year 1894-5: Rev. E. B. Willson, Pres.; Wm. D. Northend, V. Pres.; Wm. Northey, Treas.; Geo. W. Mansfield, Sec.; E. B. Willson, Wm. D. Northend, Wm. Northey, Francis H. Lee, F. E. Locke, Mrs. F. H. Lee, Miss E. Wheatland, Miss S. L. Kimball, Miss E. W. Silsbee, Directors.

13. SALEM HOSPITAL. Organized April 7, 1873, from a fund contributed by Capt. John Bertram and other citizens. Applications for admission to be made to the superintendent at the hospital, 31 Charter street, between 10 A. M. and 1 P. M. of any week day. Open for the reception of visitors every day except Sunday, from 2 to 4 P. M. Annual meeting, fourth Wednesday of January. William G. Webb, President; Trustees, Arthur Kemble, William G. Webb, E. Augustus Emmerton, Oliver D. Way, Edward D. Ropes, Arthur W. West, George Chase, H. O. Flint, Walter H. Trumbull, Matthew Robson, Henry Harrington, Jeremiah T. Mahoney; Treasurer, Chas. S. Rea; Clerk, Edward L. Millett; Consulting Physician, George A. Perkins; Attending Physicians, Jos. P. Fessenden, F. S. Atwood, H. J. Gaffney; Consulting Surgeons, William Mack, Arthur Kemble; Attending Surgeons, Thomas Kittredge, B. R. Symonds, Edward L. Pierson; Physicians and Surgeons to out-patients, J. E. Simpson, S. Foster Quimby, Hardy Shippen; Dental Surgeon, H. R. Peach; Superintendent, William M. Sanborn; Superintendent of the Training School and Matron, Miss Martha P. Parker; House Surgeon, Chas. S. F. Lincoln. A training school for nurses is connected with the hospital, its object being to supply Salem and vicinity with educated

nurses. The time required for the education of a nurse is two years, at the end of which diplomas are given to those pupils who have fulfilled all the requirements.

14. SALEM LYCEUM. Organized Jan. 18, 1830. Lyceum hall erected in 1831. The purchase of a ticket to the annual course of lectures and signing the By-Laws makes a person a member of the corporation, and the price of a ticket has never been more than one dollar. Nathaniel J. Holden, President; Charles C. Rhoades, Vice-President; Edward C. Batis, Secretary; A. Augustus Smith, Treasurer; George P. Woodbury, Nathaniel M. Brown, Leland H. Cole, Charles E. Burns, William D. Chapple, Managers; John M. Raymond, Charles S. Osgood, Trustees. Annual courses of lectures have been delivered before the Lyceum without interruption since 1830, and it is the oldest institution of the kind in the country with perhaps one exception.

15. SALEM PUBLIC LIBRARY. On the first of December, 1887, the heirs of Capt. John Bertram offered to the city his late residence on Essex street to be used for the purpose of establishing a Public Library. On the twenty-seventh of December, 1887, the City accepted the gift and instructed its committee to petition the Legislature for authority to issue bonds to the amount of \$25,000 for the use of the library. The library was opened to the public for the delivery of books, July 8, 1889. There are now in the library, Jan. 23, 1895, 29,874 volumes. By the provisions of the deed of gift the management of the library is vested in a board of seven trustees, six to be elected for life by the City Council, and the Mayor of the city for the time being, to be the remaining member, *ex-officio*, and the chairman of the board. The City Council elected the following named gentlemen as trustees for life: George R. Emmerton, James A. Emmerton, Nathaniel A. Horton, Thomas F. Hunt, Charles S. Osgood, George W. Williams, and these gentlemen with the Mayor constituted the first Board of Trustees. Mr. George R. Emmerton, Dr. James A. Emmerton and Mr. Nathaniel A. Horton, having died since their election, the vacancies have been filled by the election of David Pingree, Jeremiah T. Mahoney and John Robinson. Regular meetings of the Trustees are held on the second and fourth Fridays of each month at 5 o'clock, P. M. Organization of the Board: James H. Turner, Chairman; Charles S. Osgood, Secretary; George W. Williams, Treasurer; Gardner M. Jones, Librarian. The Library is open every day for the delivery of books (Sundays and legal holidays excepted) from 9 A. M. to 8 P. M., on Saturday until 9 P. M. The reading room is opened every week day



from 9 A. M. to 10 P. M., and on Sunday from 2 P. M. to 8 P. M.

16. SALEM YOUNG MEN'S CHRISTIAN ASSOCIATION, was organized Nov. 17, 1858, in the South Church chapel. Rented rooms were occupied until Sept. 18, 1884, when it removed to its present building on Central street, which it purchased in March of that year. The organization was incorporated Jan. 10, 1884. The annual meeting since November, 1887, has been held the third Wednesday in April. The building is open from 9 A. M. to 9.30 P. M. week days, and men are always welcome. Its equipments consist of an excellent reading room, parlor, hall and gymnasium, boys' room, bath rooms, and kitchen. Evening classes, socials, entertainments, gymnasium, young men's congress, employment bureau, boarding house register, religious services and Bible classes are the means employed in the work. The boys' branch was started in 1869 and is the oldest in the country. William H. Whipple has had charge since its beginning. At the last annual meeting the association had 350 members besides 150 in the Boys' Branch, and 251 in the Woman's Auxiliary, making nearly 750 persons who are directly connected with the organization. The officers and employees are Matthew Robson, president; D. B. Hagar, vice-president; Arthur P. Hardy, recording secretary; Samuel J. Foster, treasurer; Ezra L. Woodbury, auditor; Gilbert R. Holway, ass't sec'y; Chas. R. Hardy, gymnasium instructor; James M. Claxton, janitor.

17. SEAMEN'S ORPHAN AND CHILDREN'S FRIEND SOCIETY, No. 7 Carpenter street. Organized 1839; incorporated 1841; for the purpose of providing a home for orphan and needy children. Mrs. N. W. Osgood, President; Mrs. A. L. Goodrich, Mrs. C. H. Miller, Vice-Presidents; Mrs. C. M. Richardson, Treasurer; Miss Ellen A. Brown, Secretary; Miss E. K. Whipple, Mrs. James Braden, Mrs. J. A. Kenney, Mrs. S. Pierce Richardson, Mrs. C. S. Clark, Mrs. A. R. Spence, Miss Ellen R.

Spaulding, Mrs. Henry J. Pratt, Mrs. Matthew Robson, Miss Harriet S. Hobson, Mrs. Chas. F. Lendholm, Mrs. Arthur Kemble, Miss A. L. Pierson, Miss Mary B. Osgood, Miss L. W. Ropes, Mrs. Stephen H. Phillips, Mrs. Wm. W. Coolidge, Mrs. Arthur W. West, Miss Annie B. Brown, Mrs. John C. Osgood, Mrs. Geo. W. Williams, Mrs. J. Porter Felt, Miss Caroline O. Emmerton, Managers; Gen. William Cogswell, Messrs. E. Augustus Emmerton, Wm. G. Barker, George W. Williams, Arthur W. West, Board of Advisers; Dr. F. S. Atwood, Physician; Dr. C. A. Carlton, Consulting Physician; Miss Margaret H. Barrows, Matron. Meeting of Managers the last Wednesday of every month. Annual meeting in May. Visitors admitted on the second and last Wednesdays of the month. Present number of children, about 50, from 1½ to 18 years of age.

18. WOMAN'S FRIEND SOCIETY AND WORKING WOMEN'S BUREAU. Home at No. 12 Elm st. Organized March 31, 1876. Incorporated 1884. Annual meeting last Tuesday in January. Object, to extend sympathy and help to women and girls of any nationality and of any class, and by that sympathy and help to encourage habits of industry and self-reliance. Miss Lucy A. Lander, President; Mrs. Amos H. Johnson, Mrs. J. M. Haddock, Vice-Presidents; Mrs. Edward B. Peirson, Secretary; Miss Sarah P. Chamberlain, Treasurer; Dr. Frank S. Atwood, Medical Adviser; Mrs. J. C. Abbott, Mrs. William Archer, Mrs. J. H. M. Bertram, Mrs. J. G. Chipman, Mrs. R. M. Decker, Mrs. G. R. Emmerton, Miss Susan Kimball, Mrs. Ira Mansfield, Miss A. R. Knight, Mrs. I. P. Harris, Mrs. George M. Whipple, Mrs. William D. Northend, Mrs. D. B. Hagar, Miss Ellen Parker, Mrs. M. Robson, Miss L. B. Willson, Mrs. L. H. Bowdoin, Miss M. F. Robinson, Mrs. W. W. Coolidge, Miss E. Wheatland, Mrs. DeWitt S. Clark, Mrs. J. F. Almy, Mrs. H. M. Brooks, Miss H. D. Lander, Mrs. D. A. Varney, Mrs. John Robinson, Mrs. G. W. Lane, Mrs. E. S. Atwood, Mrs. W. Northey, Directors.

## SOCIETIES, ETC.

1. American Legion of Honor.
- 2-5. Ancient Order of United Workmen.
6. Associated Charities.
7. Puritan Bicycle Club.
8. Salem Boat Club.
9. B. & M. R. R. Mutual Benefit Association.
10. Bricklayers' and Mason's Inter. Union.
11. British American Society.
- 12-26. Clubs.
27. Cuvier Natural History Society.
28. Daughters of Liberty.
29. Democratic City Committee.
30. Equitable Aid Volunteer Union.
31. Essex Agricultural Society.
32. Essex Bar Association.
33. Essex Congregational Club.
34. Essex County Homœopathic Medical Society.
35. Essex County Law Library Association.
36. Essex Naval Veteran Association.
37. Essex South District Medical Society.
- 38-39. Fire Clubs.
40. Gallows Hill Bonfire Club.
41. Grand Army of the Republic.
42. G. A. R. Woman's Relief Corps.
43. Grand United Order of Odd Fellows.
44. Hacker School Association.
45. Home Circle.
- 46-47. Improved Order of Red Men.
- 48-49. Independent Order of Loyal Americans.
- 50-57. I. O. of Odd Fellows.

58. Knights of Honor.  
 59-60. Knights of Pythias.  
 61. Ladies of the G. A. R.  
 62. Ladies of the Naval Veteran Association.  
 63. Loyal Orange Association.  
 64-69. Masons.  
 70. Mass. Catholic Order of Forresters.  
 71. Master Builders' Association.  
 72. Master Plumbers' Association.  
 73-77. Military.  
 78. New England Order of Protection.  
 79. Northern Mutual Relief Association.  
 80. Now and Then Associates.  
 81-85. Order of United American Mechanics.  
 86. Order of United Friends.  
 87. Patriotic Order, Sons of America.  
 88-89. Pilgrim Fathers.  
 90. Republican City Committee.  
 91-92. Royal Arcanum.  
 93. Royal Society of Good Fellows.  
 94. St. John the Baptist Benevolent Association.  
 95. Salem Board of Underwriters.  
 96. Salem Bowling Club.  
 97. Salem Branch of the Mass. Prison Assoc.  
 98. Salem Building Association.  
 99. Salem Charitable Mechanic Association.  
 100. Salem City Relief Association.  
 101. Salem Commercial School Association.  
 102. Salem Female Charitable Society.
103. Salem Firemen's Relief Association.  
 104. Salem Glee Club.  
 105. Salem High School Association.  
 106. Salem Indian Association.  
 107. Salem Law Club.  
 108. Salem Letter Carriers' and Clerks' Assoc.  
 109. Salem Marine Society.  
 110. Salem Musical Club.  
 111. Salem Oratorio Society.  
 112. Salem Police Relief Association.  
 113. Salem Poultry Association.  
 114. Salem Press Club.  
 115. Salem Republican Flambeau Club.  
 116. Salem Veteran Firemen's Association.  
 117. Salem Woman's Club.  
 118. Samaritan Society.  
 119. Scottish Clan Wallace.  
 120. Seamen's Widow and Orphan Association in Salem.  
 121. Security Savings and Loan Association.  
 122. Sons of Veterans.  
 123. South Salem Athletic Association.  
 124-130. Temperance Organizations.  
 131. The Essex County Riding Association.  
 132. Thought and Work Club.  
 133. United Order of the Golden Cross.  
 134. Young Men's Congress.  
 135. Young Men's Republican Club.  
 136. American Order Fraternal Helpers.

1. AMERICAN LEGION OF HONOR, NAUMKEAG COUNCIL No. 8. Organized Feb. 7, 1879. Meetings are held the second and fourth Tuesdays of each month at O. U. A. M. hall. Officers are elected at last meeting in December. H. P. Knowles, Commander; Horace S. Traill, Vice Commander; Mary J. Wilson, Secretary; L. B. Moody, Collector; A. A. Smith, Treasurer.

#### Ancient Order of United Workmen.

2. ORIENTAL LODGE No. 4. Organized December 11, 1878. Meetings are held the second and fourth Thursdays of each month at O. U. A. M. Hall. Officers are elected at last meeting in December. H. M. Vent, M. W.; Wm. A. Wilson, Foreman; Henry Tadgell, O.; W. S. Nichols, Fin.; F. W. Waite, Rec.

3. JOHN ENDICOTT LODGE No. 12. Organized July 17, 1879. Meetings are held the first and third Thursdays in each month at A. O. U. W. Hall. Officers are elected at last meeting in December. J. C. Entwisle, M. W.; J. W. Bryant, Foreman; Edward Mitchell, Recorder; Evans Burnham, Financier; Albert H. Patten, Receiver.

4. PURITAN LODGE No. 62. Organized June 15, 1886. Meetings are held the first and third Monday evenings of each month at A. O. U. W. Hall. Officers are elected the third Monday in December. S. Herbert Wilkins, M. W.; Charles P. Spencer, Foreman; Charles H. Mansfield, Recorder; Wm. Briggs, Receiver.

5. JOHN BERTRAM LODGE, A. O. U. W. No. 154. Organized April 10, 1893. Meetings held first and third Wednesdays of each month at Cate's block. Officers elected annually at last meeting in December. William J. Sullivan, P. M. W.; William E. Cummings, M. W.; Thomas F. E. Nolan, Rec.; Michael C. Barry, Fin.; Joseph P. Shortell, Receiver.

6. ASSOCIATED CHARITIES OF SALEM. Organized Dec. 22, 1891. Conferences meet fortnightly, except during the months of July, August and September, when meetings are held monthly. Society meets annually during second week of November. Council meets when called. Meetings are held at 175 Essex street. Officers are elected at annual meeting. George M. Whipple, President; Rev. George D. Latimer, Vice President; Mrs. F. S. Atwood, Secretary; William O. Chapman, Treasurer.

#### Bicycle Club.

7. PURITAN BICYCLE CLUB. Organized Oct. 6, 1885. Meetings are held quarterly at Club House, foot of Winthrop street. Officers are elected annually in October. President, Fred Woodman; Secretary and Treasurer, Harry Kingsley.

#### Boat Club.

8. SALEM BOAT CLUB. Organized April 10, 1878. Meetings are held every Wednesday at 145 Derby street. Officers

are elected second Wednesdays of April and October. Francis J. McAdams, Pres.; Henry Deasy, V. Pres.; William J. Callahan, Rec. Sec.; William J. Devine, Cor. Sec.; John E. Barnett, Coll.

9. BOSTON & MAINE RAILROAD, EASTERN DIVISION CAR DEPARTMENT MUTUAL BENEFIT ASSOCIATION. Organized Feb. 1, 1869. Annual meeting in January, at railroad rooms, Stone Depot, when officers are elected. Sylvanus R. Arey, President; John P. Somerby, Vice-President; G. Arthur Bodwell, Secretary and Treasurer.

10. BRICKLAYERS' AND MASONS' INTERNATIONAL UNION, No. 25. Organized Sept. 1, 1887. Officers are elected at the last regular meeting in June and December at Masons' Hall, 18 Front st. J. P. Kinsella, Pres.; Henry Tobin, V. Pres.; Wm. Fitzgerald, Fin. Sec.; Wm. Pawley, Sec. and Treas.

11. BRITISH AMERICAN SOCIETY. Organized Sept. 29, 1887.

#### Clubs.

12. ALPINE CLUB, organized Sept. 14, 1894. Meetings are held the third Sunday of each month at No. 5 Washington sq. (west). Officers elected semi-annually. Michael Moynahan, Pres.; William J. Buckley, V. Pres.; Peter A. Anderson, Treas.; Daniel J. Dooley, Sec.; Maurice P. Welch, Coll.

13. CENTRAL SOCIAL CLUB. Organized Oct. 1, 1884. Meetings are held quarterly, at the room on Central street. Officers are elected annually in January. William F. Cass, President; Bernard J. Mulligan, Treas.; M. F. Mulcahy, Rec. Sec.

14. COLONIAL CLUB, 118 Washington. Organized December 14, 1882. Annual meeting second Wednesday in February, when officers are elected. Benj. W. Russell, Pres.; Charles S. Osgood, Vice Pres.; Louis O. Johnson, Sec. and Treas.

15. CRESCENT CLUB, 145 Essex street, organized Aug. 20, 1888. Officers are elected the first of January and July. Hanson R. Higgins, Pres.; E. Eliot Higgins, V. Pres.; Walter E. Hayward, Treas.; Benj. A. Mansfield, Sec.; Walter F. Linskey, Coll.

16. ESSEX SOCIAL CLUB, 35 Front, organized October 10, 1891. Meetings are held Mondays at Lynde Block. Officers are elected semi-annually. Ira H. Munsey, Pres.; Michael W. Murphy, V. Pres.; Wm. F. Smith, Sec.; Fred O. Corliss, Treas.

17. FRENCH SOCIAL CLUB, 41 Lafayette, organized 1890. Meetings are held the first Sunday of each month at Phoenix Building. Officers are elected in December. Eugene Larivee, Pres.; Claus Lebel, V. Pres.; Joseph Giroux, Sec.

18. GOOD WILL CLUB, organized Sept. 8, 1888. Meetings held every Tuesday evening at 36 Boston st. Officers elected semi-annually. Michael J. Coleman, Pres.; John Coughlin, V. Pres.; Patrick H. McLoughlin, R. S.; John J. McLoughlin, F. S. and Treas.

19. HARBOR LIGHT SOCIAL CLUB, organized Oct. 2, 1888. Meetings are held Monday evenings at the club house, 8 Leavitt st. Officers are elected the first Monday in April and October. Stephen J. Mahoney, Pres.; James A. Neary, V. Pres.; William H. Hosman, Rec. Sec.; Henry J. Sullivan, Coll.; John J. Coleman, Treas.

20. LAFAYETTE SOCIAL CLUB, 11 Higginson sq., organized Dec. 4, 1892. Meetings are held the first Sunday of each month. Officers are elected semi-annually. W. Richard, Pres.; Godiose Morency, Sec.; Ludger Morin, Treas.

21. OXFORD CLUB, organized 1880. Meetings are held annually on the 21st of February, at 252 Essex st. at which the officers are elected. Harry Boyd, Pres.; John C. Flint, Treas.

22. SALEM CLUB, organized Nov. 1, 1893. Annual meeting held Nov. 1st. at 81 Washington st., at which the officers are elected. H. Sutton, Pres.; C. M. Barker, V. Pres.; A. F. Benson, Sec. and Treas.

23. SALEM SOCIAL CLUB, 36 Front st.

24. SHERIDAN CLUB, organized Nov. 13, 1887. Meetings are held Sundays at rooms 65 Boston st. Officers are elected semi-annually. Owen J. McDonough, Pres.; William E. Cummings, Sec.; Chas. T. Williams, Treas.

25. THORNDIKE ASSOCIATES, 228 Essex street. Meetings are held the first Wednesday of each month. Officers elected annually in November. W. Harvey Merrill, Pres.; Ira G. Taylor, Sec. and Treas.

26. WASHINGTON ASSOCIATES, organized Sept. 1894. Meetings held the first and third Tuesday of each month at 101 Washington st. Officers elected the third Tuesday of January and July. James B. Sage, Pres.; John Nolan, V. Pres.; John H. Murphy, Sec.; Edward W. Kelleher, Treas.

27. CUVIER NATURAL HISTORY SOCIETY. Organized March 5, 1881. Meetings are held every Saturday evening at house on Willow ave. rear 265 Lafayette st. Officers are elected annually. Louis F. Gavet, Pres. and Treas.; Welles Meriam, V. P.; H. C. Low, Sec.; Albert E. Cole, Curator.

28. DAUGHTERS OF LIBERTY, JENNIE WADE COUNCIL, No. 2. Organized Aug. 3, 1887. Meetings are held the first and third Fridays of each month. Officers are elected at the last meeting in July and

December. Walter L. Pepper, C.; Maggie E. Moreland, V. C.; John G. Page, Treas.; Jas. W. Whittemore, F. Sec.; W. H. Taylor, Rec. Sec.

29. DEMOCRATIC CITY COMMITTEE (1895). James F. Donovan, chair.; Joseph B. Saunders, 1st V. Pres.; D. B. Lord, 2nd V. P.; James B. Sage, Sec'y; Edward W. Kelleher, Treas.

30. EQUITABLE AID, VOLUNTEER UNION, organized Nov. 23, 1887. Meetings are held the second Thursday of each month, at Odell Block. Officers are elected in December and June. Joseph Nutter, Pres.; Emily Nutter, V. Pres.; Charles E. Curtis, Treas., Alvah T. Newhall, Acct.; Helen A. White, Sec.

31. ESSEX AGRICULTURAL SOCIETY. Several gentlemen met at Topsfield, Feb. 16, 1818, and organized the Essex Agricultural Society. Colonel Timothy Pickering was chosen the first President, and continued in this office for ten successive years. Incorporated June 12, 1818. Its first exhibition was held at Topsfield, Oct. 5, 1820. These have been continued annually, either in the month of September or October, in several towns or cities in the county, usually twice successively in the same place. This society was the first in the State to publish an annual report of its doings, which has been continued about sixty years. A library was commenced in the autumn of 1849, by the purchase of the library of the late lamented Rev. Henry Coleman, numbering five hundred and eighteen volumes. These were first deposited in the City Hall, Salem, the city clerk, Joseph Cloutman, acting as librarian. In 1853 it was removed to the Court House; and in December, 1862, to Plummer Hall. The books circulate among members only. Francis H. Appleton of Peabody, President; J. J. H. Gregory of Marblehead, Oliver S. Butler of Georgetown, Asa T. Newhall of Lynn, Horatio G. Herrick of Lawrence, Vice Presidents; John M. Danforth of Lynnfield, Secretary; Gilbert L. Streeter of Salem, Treasurer.

32. THE ESSEX BAR ASSOCIATION. Organized December 2, 1856. Meetings are held at Court House, Salem, on the first Tuesday of December, annually. Officers are elected at the annual meeting. Elbridge T. Burley of Lawrence, President; Chas. A. Sayward of Ipswich, Treas.; Alden P. White of Salem, Sec.

33. ESSEX CONGREGATIONAL CLUB. Organized November 12, 1872. Meetings are held second Monday of March, April, May, Oct. Nov. and third or fourth Monday of December at Hamilton Hall. Officers are elected fourth Monday of January annually. Arthur L. Goodrich, Pres.; Rev. J. O. Haarvig, D. O. Marshall, Vice

Pres.; Rev. Jas. F. Brodie, Sec.; Arthur H. Brown, Ass't Sec.; J. Clifford Entwisle, Treas.

34. ESSEX COUNTY HOMOEOPATHIC MEDICAL SOCIETY. Organized June 5, 1872. Meetings are held the last Wednesday of each month in different cities of the county. Officers are elected the last Wednesday in October. Dr. W. T. Hopkins, Pres.; Dr. A. M. Patterson, Vice Pres.; Dr. C. W. Morse, Sec. and Treas.; Dr. S. E. Sherman, Dr. C. R. Brown, Dr. W. E. Bongartz, Censors.

35. THE ESSEX COUNTY LAW LIBRARY ASSOCIATION, Court House, Salem, organized Oct. 20, 1856. Meetings held annually the fourth Monday in January when officers are elected. Frank V. Wright, Treasurer and Librarian; Charles W. Richardson, clerk; Prudential Committee, Arthur L. Huntington, Dean Peabody, Wm. L. Thompson.

36. ESSEX NAVAL VETERAN ASSOCIATION. Organized March 1, 1887. Meetings are held the first Friday of each month, at G. A. R. Hall. Officers are elected annually in December. Edmund A. Brown, Com.; Elbridge Porter, Lt. Com.; Woodbury P. Conant, Sec.; John E. Giddings, Paymaster.

37. ESSEX SOUTH DISTRICT MEDICAL SOCIETY. This is one of the oldest of the District Societies that form the Massachusetts Medical Society. It was organized Nov. 4, 1805. Dr. E. A. Holyoke, President, and Dr. John Dexter Treadwell, Secretary. It consists of those members of the Massachusetts Medical Society who reside in Lynn, Swampscott, Saugus, Lynnfield, Marblehead, Salem, Peabody, Danvers, Middleton, Beverly, Wenham, Topsfield, Ipswich, Hamilton, Essex, Manchester, Rockport and Gloucester. Its meetings are held at Essex House on the third or fourth Tuesday in September, and every six or seven weeks thereafter until the annual meeting. The library, which was established by a vote of the Society at its first meeting, contains about twenty-five hundred volumes, and is deposited in Essex Institute. The circulation is limited to members of the Society. Officers are elected at annual meeting in May. Dr. David Coggin, Salem, Pres.; Dr. E. A. Kemp, Danvers, Vice Pres.; Dr. A. B. Chase, Lynn, Sec.; Dr. G. Z. Goodell, Salem, Treas.; Dr. Hardy Phippen, Salem, Librarian.

38. ENTERPRISE FIRE CLUB. Organized Dec. 3, 1810. Meetings are held the second Wednesday in January, April, July and October at Essex House. Officers are elected annually at January meeting. George W. Williams, Moderator; T. T. Savory, clerk; Louis O. Johnson, W. Harvey Merrill, David F. Waters, Standing Committee.

39. NAUMKEAG FIRE CLUB. Organized July, 1832. Meetings are held the first Wednesday evenings of February, May, August and November. Officers are elected the first Wednesday of February. G. A. D. Stickney, President; Frank Cousins, Vice-President; William D. Dennis, Secretary and Treasurer.

40. GALLOW'S HILL BONFIRE CLUB. Michael Healey, President; Wm. Byrnes, Vice-President; Frank Crowdis, Secretary; Thos. Mulcahey, manager.

41. GRAND ARMY OF THE REPUBLIC. PHIL H. SHERIDAN POST 34. Organized Dec. 10, 1867. Meetings are held every Tuesday evening in Essex Block, St. Peter street. Officers are elected annually in December. Everett E. Austin, Com.; Horace A. Brooks, S. V. Com.; Joseph F. Pitman, J. V. C.; Albert J. Lowd, Adj.; Edmund A. Brown, Q. M.

42. WOMAN'S RELIEF CORPS, No. 34, auxiliary to Post 34, G. A. R. Organized Sept. 7, 1883. Meetings are held the first and third Wednesday evenings of each month, at G. A. R. Hall. Officers are elected the first Wednesday in December. Miss Emma F. Lowd, President; Mrs. Mary V. Jelly, Senior Vice-President, Mrs. Miriam G. Call, Junior Vice President; Mrs. M. A. G. Robinson, Sec.; Mrs. Annie A. Brown, Treas.

43. GRAND UNITED ORDER OF ODD FELLOWS, ROYAL ENTERPRISE LODGE No. 1895. Instituted Sept. 23, 1878. Meetings are held the first and third Wednesdays of each month at Hall, corner Liberty and Essex streets. Officers are elected annually. Uriah D. Cooper, Noble Grand; James Bryant, Vice Grand; George Stevens, N. F.; R. H. Mowbray, W. T.; Nelson P. Wentworth, Per. Sec.

44. HACKER SCHOOL ASSOCIATION. Organized December, 1890. Albert W. Batchelder, President; John S. Wardwell, Vice-President; J. S. Williams, Treasurer; George Arvedson, Secretary.

45. HOME CIRCLE, VOLUNTEER LODGE No. 117. Organized Nov. 16, 1887. Meetings are held the first and third Wednesdays of each month, in Asiatic Building. Officers are elected the first Wednesday in December. B. P. H. Gilbert, Leader; Fred I. Babcock, Vice Leader; G. Hubert Gifford, Sec.; Arthur G. Pearson, Fin. Sec.; Geo. A. Vickery, Treas.

46. IMPROVED ORDER OF RED MEN, NAUMKEAG TRIBE, No. 3. Instituted 1st sun, Cold moon, G. S. D. 395 (Jan. 1, 1886). Meetings are held Tuesdays at Red Men's Hall, Odell Block. Officers are elected last Tuesday of June and December. Edw. S. Carter, Sachem; Fred L. Pratt, C. of R.; Fred J. Gifford, C. of W.; Wm. M. Jelly, K. of W.

47. I. O. R. M. DEGREE OF POCAHONTAS, KENOZA COUNCIL, No. 9. Organized February 21, 1888. Meetings are held the second and fourth Thursdays of each month at Red Men's Hall, Odell Block. Officers are elected in January and July. Mrs. M. Abbie Towne, Pocahontas; Mrs. P. F. Friend, Powhatan; Mrs. Nellie F. Towle, Prophetess.

48. INDEPENDENT ORDER OF LOYAL AMERICANS, SUPREME CAMP, No. 1. Instituted April 3, 1890. Meetings are held annually on Fast Day. Officers are elected at the annual meeting. John W. Wheeler, Supreme President; James W. Bryant, Supreme Vice-President; Frank W. Delano, Rec. Secretary; Edward H. Knight, Treasurer.

49. INDEPENDENT ORDER OF LOYAL AMERICANS, ABRAHAM LINCOLN CAMP No. 1. Organized June 20, 1889. Meetings are held the first and third Wednesdays of each month at 175 Essex street. Officers are elected annually in December. Charles H. Bennett, President; James W. Brient, Vice-President; William E. Larabee, Rec. Sec.; John W. Libbey, Fin. Sec.; J. Clifford Entwisle, Treas.

#### I. O. of Odd Fellows.

50. NAUMKEAG ENCAMPMENT, No. 13, I. O. O. F. Organized June 26, 1845. Meetings are held the second and fourth Thursday evenings in each month, at Odd Fellows' Hall, 125 Washington st. Officers are elected at last meeting in June and December. George Little, C. P.; B. P. H. Gilbert, H. P.; Fred J. Gifford, Scribe; Arthur R. Millett, Fin. Scribe; Andrew J. Wilson, Treas.

51. SALEM ENCAMPMENT, No. 11, I. O. O. F. Organized Jan 1, 1884. Meetings are held the first and third Thursday evenings of each month, at Kinsman Block. Officers are elected at last meeting in December. Asa A. Wiggin, C. P.; Herbert L. Hewes, H. P.; Walter H. Hill, S. W.; Albert J. Lowd, Scribe; Jos. H. Browne, Treas.

52. UNITY CANTON, No. 13, PATRIARCH'S MILITANT. Organized Jan. 26, 1883. Meetings are held first Friday in month, at I. O. O. F. Hall, 125 Washington street. Officers are elected in April. Thomas B. Broughton, Commandant; John Wilson, Clerk; Fred J. Gifford, Accountant.

53. ESSEX LODGE, No. 26, I. O. O. F. Organized Nov. 6, 1843. Meetings are held Monday evenings, at Odd Fellows' Hall, 125 Washington st. Officers are elected at last meeting in June and December. Howard A. Knight, N. G.; Oliver W. Goodell, V. G.; John Wilson, Rec. Sec.; Wm. P. Pousland, Per. Sec.; Ed. W. Dalton, Treas.

54. **FRATERNITY LODGE, No. 118, I. O. O. F.** Organized Nov. 18, 1846. Meetings are held Wednesday evenings, in Kinsman Block. Officers are elected last Wednesdays in June and December. William D. Chapple, N. G.; George A. Aylward, V. G.; Albert J. Lowd, Rec. Sec.; George Arvedson, P. S.; Thomas B. Nichols, Treas.

55. **ODD FELLOWS' RELIEF COMMITTEE.** Organized Feb. 20, 1877. Meetings are held the first Wednesday in each quarter, at Fraternity Lodge Parlor. Officers are elected at first regular meeting in each year. George Arvedson, Pres.; Joseph L. Lougee, Vice Pres.; Thomas B. Nichols, Sec.; George H. Blinn, Treas.

56. **UNION REBEKAH LODGE, No. 11.** Instituted April 12, 1870. Meetings are held the first and third Thursdays of each month, in Asiatic Building. Officers are elected annually at last meeting in December. Julia A. Perkins, N. G.; Annie E. Gilbert, V. G.; Sarah E. Rhoades, Sec.; Sarah A. Kimball, Fin. Sec.; Abbie B. Rogers, Treas.

57. **ARABELLA REBEKAH LODGE, No. 83, I. O. O. F.** Organized October 10, 1889. Meetings are held the second and fourth Thursdays of each month, at Odd Fellows' Hall, Kinsman Block. Officers are elected annually. Annah L. Batchelder, N. G.; Mary C. Roome, V. G.; Mary E. Nevins, Sec.; Mattie E. Peterson, Fin. Sec.; Kathie F. Brown, Treas.

58. **KNIGHTS OF HONOR, SALEM LODGE, No. 150.** Organized Aug. 31, 1875. Meetings are held the first and third Tuesday evenings of each month, at Pythian Hall. Officers are elected the first Tuesday in December. Albert F. Davis, Dictator; Charles C. Rhoades, Reporter; Nath'l M. Jackman, Fin. Rep.; Joseph T. P. Mariner, Treas.

59. **KNIGHTS OF PYTHIAS, NORTH STAR LODGE, No. 38.** Organized April 15, 1870. Meetings are held Wednesday evenings, at Pythian Hall, 243½ Essex street. Officers are elected at last meeting in June and December. J. B. Sage, C. C.; T. B. Ward, V. C.; C. Warren Brown, K. R. and S.; W. A. Danforth, M. of F.

60. **KNIGHTS OF PYTHIAS, NORTH STAR LODGE, MUTUAL BENEFIT ASSOC.** W. A. Danforth, Pres.; C. C. Tuttle, V. Pres.; M. A. Ring, Sec.; A. B. Gardner, Treas.

61. **LADIES OF THE G. A. R. GEN. GEO. H. PIERSON CIRCLE.** Organized March 27, 1893. Meetings are held second and fourth Mondays of each month, at G. A. R. Hall. Officers elected annually in December. H. M. Ward, Pres.; M. S. Eldredge, S. V. P.; J. A. Teele, J. V. P.; Mary M. Dodge, Sec.; Mary S. Eldredge, Treas.

62. **LADIES OF THE NAVAL VETERAN ASSOCIATION, PORT OF SALEM, No. 3.** Organized June 16, 1892. Meetings are held the first and third Mondays of each month at G. A. R. Hall. Officers are elected the last meeting in December. Mrs. Mary O. Stevens, Com.; Mrs. Kate C. Pray, Lt. Com.; Mrs. Lizzie H. Littlefield, Lieut.; Miss Eleanor P. Green, Paymaster; Miss M. E. Rogers, Sec.

63. **LOYAL ORANGE ASSOCIATION OF U. OF A., UNION LODGE, No. 107.** Organized Dec. 20, 1887. Meetings are held second and fourth Mondays of each month, at A. O. U. W. Hall, 81 Washington st. Officers are elected annually in March. Archie A. McKinnon, W. M.; Gilbert R. Arthur, Sec.; Jeremiah Manning, D. M.; Edward S. Draper, Treas.; James Pyburn, Chaplain.

#### Masonic.

Meetings held at Masonic Hall, 81 Washington street.

64. **WINSLOW LEWIS COMMANDERY KNIGHTS TEMPLAR.** Organized March, 1865. Meetings are held the third Thursday in each month at Masonic Hall. Officers are elected the third Thursday in October. Thomas G. Pinnock, E. C.; Ira Vaughn, Gen.; Arthur T. Way, Capt. Gen.; William H. Kendall, Treas.; William M. Jelly, Rec.

65. **SALEM COUNCIL, ROYAL AND SELECT MASTERS.** Instituted 1818; re-organized 1867. Meetings are held the fourth Wednesday of each month, at Masonic Hall. Officers are elected the fourth Wednesday in October. Thos. G. Pinnock, T. I. M.; Ira Vaughn, D. M.; Ezra L. Browne, P. C. of W.; Wm. H. Kendall, Treas.; Geo. W. S. Rollins, Rec.

66. **WASHINGTON ROYAL ARCH CHAPTER.** Instituted Jan. 18, 1811; re-organized Sept. 7, 1852. Meetings are held the second Thursday in each month, at Masonic Hall. Officers are elected the second Thursday in October. Arthur T. Way, M. E. H. P.;

Ex. K.; Benj. Cole, jr., E. S.; Wm. H. Kendall, Treas.; W. Hardy Dayton, Sec.

67. **SUTTON LODGE OF PERFECTION, A. A. S. R.** Organized April 8, 1884. Meetings are held the fourth Fridays in January, March, September and November, in Masonic Hall. Officers are elected at January meeting. W. D. T. Trefry, T. P. G. M.; John B. Hill, D. G. M.; Edward C. Battis, V. S. G. W.; Robert L. Almy, V. J. G. W.; Wm. H. Kendall, G. T.; Albert B. Russell, G. S.; F. A. Newell, G. O.

68. **ESSEX LODGE FREE AND ACCEPTED MASONS.** Chartered June 6, 1791; re-organized June 11, 1845. Meetings are held the first Tuesday in each month, at

Masonic Hall. Officers are elected the first Tuesday in October. Andrew J. Wilson, W. M.; Thomas G. Pinnock, S. W.; Gardner M. Jones, J. W.; Wm. H. Kendall, Treas.; Horace N. Smith, Sec.

69. STARR KING LODGE, FREE AND ACCEPTED MASONS. Chartered April 13, 1864. Meetings are held the first Monday in each month, at 81 Washington street. Officers are elected first Monday in Oct. Robert L. Almy, W. M.; George B. Farrington, S. W.; Henry W. Edwards, J. W.; A. B. Russell, Treas.; H. P. Arvedson, Sec.

70. MASS. CATHOLIC ORDER OF FORESTERS, ESSEX COURT, No. 16. Organized June 13, 1880. Meetings are held the first and third Wednesdays in each month, at Lynde Block, Essex st. Officers are elected the third Wednesday in December of each year. Daniel J. O'Brien, C. R.; William Fullam, V. C. R.; Patrick Collins, Cor. Sec.; Dennis Sullivan, Fin. Sec.; Michael A. Dodd, Treas.

71. MASTER BUILDERS' ASSOCIATION No. 11 Central st. Meetings held the first Monday of each month. Benj. A. Touret, Pres.; Thos. G. Pinnock, V. Pres.; Chas. H. Osborne, Sec.; E. H. Morse, Treas.; Benj. A. Touret, Chas. B. Balcomb, Geo. W. Pitman, V. F. Wheeler, Thos. Gorman, Directors. See page 1119.

72. MASTER PLUMBERS' ASSOCIATION of Salem and vicinity; organized March 15, 1894. Robert Robertson (Bev.), Pres.; Frank A. Wendell (Salem), and E. G. Kelly (Pea.), V. Presidents; James W. Trow (Salem), Sec.; Joseph A. Andrews (Salem), Treas.

#### Military.

73. SALEM LIGHT INFANTRY, Co. H. 8TH REG'T INF'Y, M. V. M. Organized 1805. Armory, Franklin building. Dudley B. Purbeck, Capt.; Walter P. Nichols, 1st Lieut.; Charles W. Osgood, 2nd Lieut.

74. SECOND CORPS CADETS. Organized 1785. Armory, 136 Essex street. John W. Hart, Lt. Col.; Samuel A. Johnson, Major; Andrew Fitz, Adj.; Edward A. Simonds, Q. M.; Benj. R. Symonds, Surgeon; James E. Simpson, Asst. Surg.; Edward A. Maloon, Paymaster; Walter H. Merritt, Inspector Rifle Practice; Rev. E. C. Butler, Chaplain; Harry F. Dalton, Sergt. Major; Chas. W. Lang, Q. M. Sergt.; Howard L. Horton, Hospital Steward; Augustus D. Coule, Drum Major. Company A, Charles J. Baker, Captain; John E. Spencer, 1st Lieut.; Chas. F. Ropes, 2nd Lieut.; Co. B, Walter F. Peck, Captain; Arthur N. Webb, 2nd Lieut.; Co. C, Frank S. Horton, Capt.; Rueben W. Ropes, 1st Lieut.; Co. D, Geo. D. Kimball, Capt.; Geo. E. Worthen, 1st Lieut.; Ernest L. Bryant, 2nd Lieut.

75. EIGHTH REGIMENT INFANTRY. Headquarters, 126 Washington, room 5. Charles L. Dodge, Beverly, Col.; Eben T. Brackett of Lynn, Lt. Col.; Winsor M. Ward of Wakefield, William A. Pew jr. of Gloucester, Edward W. M. Bailey of Amesbury, Majors; George L. Weil, Winthrop, Adj.; Giles W. Bryant, Somerville, Surgeon; John J. Martin, Marblehead, Asst. Surgeon; Geo. A. D. Stickney, Salem, Q. M.; Edward G. Moody, Newburyport, P. M.; Chas. F. Cook, Everett, I. R. P.; Rev. Geo. D. Sanders, Gloucester, Chaplain.

76. SALEM LIGHT INFANTRY VETERAN ASSOCIATION. Organized October 4, 1862. Meetings held at such time and place as the commander elects. Officers are elected at the annual meeting, first Tuesday in May. John P. Revnolds, Major commanding; Arthur H. Phippen, Adj.; Hubbard Breed, Quartermaster; George R. Jewett, Treasurer; Alfred Manchester, Chaplain; Henry A. Hale, James B. Nichols, Captains; William A. Hill, Geo. H. Perkins, Lieutenants. Executive Committee. A. H. Phippen (chairman), Hubbard Breed, William R. Driver, John R. Lakeman, William H. Nichols 3d, George R. Jewett, David P. Waters.

77. VETERAN CADET ASSOCIATION. Organized October 11, 1866. Meetings held at Cadet Armory, Joseph A. Dalton, Lt. Col.; A. Parker Brown, Major; Edward Hobbs, Joseph C. Foster, Captains; John P. Browning, Walter C. Harris, 1st Lieuts.; Charles H. Masury, W. Harvey Merrill, 2d Lieuts.; Joseph A. Dalton, T. H. Johnson, George W. Pickering, William R. Colby, Executive Committee.

78. NEW ENGLAND ORDER OF PROTECTION, ASIATIC LODGE, No. 82. Organized March 22, 1889. Meetings are held the second and fourth Wednesdays of each month in Cate's Hall. Officers are elected in December. J. E. Mathews, Warden; W. F. Taylor, V. Warden; Louis F. Murray, Sec.; E. A. Brown, Fin. Sec.; Frank E. Locke, Treas.

79. NORTHERN MUTUAL RELIEF ASSOCIATION, FRATERNAL ASSOCIATES, No. 16. Organized Dec. 1893. Meetings are held the first Tuesday of each month in O. U. A. M. Hall. Mrs. Florence Haynes, Pres.; Mrs. D. Patten, V. Pres.; Mrs. Addie F. Bean, Sec.; Arthur K. Morse, Coll.; Mrs. Minnie B. Redmond, Treas.

80. NOW AND THEN ASSOCIATION. Organized January 1886. Incorporated 1894. Meetings are held the second Wednesday of each month, at 129 Washington st. Officers are elected annually in January. Wm. P. Pousland, Pres.; Edward Jenks, Vice Pres.; Wm. M. Jelly, Treas.; Wm. F. Whitmore, Sec.

**Order United American Mechanics.**

81. ORDER OF UNITED AMERICAN MECHANICS, ISRAEL PUTNAM COMMANDERY, No. 4. Organized May 25, 1887. Meetings are held twice a month in O. U. A. M. Hall. Officers are elected at last meeting in December. C. E. Childs, Capt.; W. A. Townes, Clerk; J. W. Whittemore, Q. M.

82. NIAGARA COUNCIL, No. 11, O. U. A. M. Organized May 7, 1872. Meetings are held every Monday evening at O. U. A. M. Hall. Officers are elected in January and July. John G. Page, Councillor; J. W. Whittemore, V. C.; L. F. Allen, Rec.; J. W. Libbey, F. S.; F. R. Tuttle, Treas.

83. ETHAN ALLEN COUNCIL, No. 26, O. U. A. M. Organized June 21, 1887. Meetings are held every Tuesday evening at Fraternity Hall, Washington St. Officers are elected at last meetings in January and July. George B. Farrington, Councillor; M. A. Holbrook, V. C.; Fred Tebbets, Sec.; R. C. Lander, Fin. Sec.; C. E. Curtis, Treas.

84. ETHAN ALLEN RELIEF ASSOCIATION. Officers are elected the third Tuesday in September annually. Charles E. Brown, President; George B. Farrington, Vice-President; George H. Smith, Treasurer; Albert W. Towne, Sec.; Fred Tebbets, D. A. Onderdonk, W. F. Derby, Wm. L. Arvedson, R. B. Copp, Joseph Hartwell, jr., Edward Jenks, and Chas. H. Noyes, Directors.

85. O. U. A. M. SICK BENEFIT ASSOCIATION. Annual meeting at which officers are elected is held in October. Directors meet first Tuesday of each month. J. W. Libbey, Pres.; J. G. Page, V. Pres.; Geo. A. Aylward, Sec.; George B. Moreland, Treas.; Jonathan Osborn, Coll.

86. ORDER OF UNITED FRIENDS, ROGER WILLIAMS COUNCIL, No. 94. Organized Aug. 29, 1883. Meetings are held the second and fourth Wednesday evenings of each month at No. 21 Broad street. Officers are elected annually in December. Jesse Robbins, C. C.; Lizzie M. Patch, Rec. and Fin.; Mrs. H. M. Patch, Treas.; Dr. Sarah E. Sherman, Med. Ex.

87. PATRIOTIC ORDER SONS OF AMERICA, WASHINGTON CAMP, No. 3. Organized Jan. 3, 1888. Meetings are held the first and third Tuesdays of each month in Cate's Hall. Officers are elected in January and July. Olin F. Weymouth, Pres.; Samuel B. Osborne, V. Pres.; Nason E. Hatch, M. of F.; Geo. W. H. Dwinell, Rec. Sec.; John E. Weymouth, Treas.

88. PILGRIM FATHERS, JOHN ENDICOTT COLONY, No. 9. Organized Mar. 5, 1880. Meetings are held second and fourth Tuesdays in each month at Workmen's

Hall, Cate's Block. Officers are elected the fourth Tuesday in June and December. Albert J. Staples, Gov.; Mrs. Mary J. Neal, Lt. Gov.; Charles H. Hay, Sec.; Warren P. Davis, Treas.; Lewis B. Moody, Coll.

89. PILGRIM FATHERS, FRANCIS HIGGINSON COLONY, No. 100. Organized Nov. 30, 1887. Meetings are held the second and fourth Wednesdays of each month at O. U. A. M. Hall. Officers are elected in June and December. Thomas A. Rowell, Gov.; Wm. A. Thyng, Lt. Gov.; Martha B. Rogers, Treas.; Eva Sylvester, Sec.

90. REPUBLICAN CITY COMMITTEE (1895). George L. Allen, Chairman; Reuben Arey, Vice-Chairman; Wm. H. Gove, Secretary; John D. H. Gauss, Treas.

**Royal Arcanum.**

91. ROYAL ARCANUM, SALEM COUNCIL, No. 14. Organized October 5, 1877. Meetings are held the second and fourth Thursdays of each month in Pythian Hall. Officers are elected the last meeting in December. Charles C. Rhoades, Regent; Charles F. Ray, Vice Regent; A. Aug. Smith, Sec.; L. B. Moody, Coll.; Edmund A. Brown, Treas.

92. ROYAL ARCANUM, HAWTHORNE COUNCIL, No. 331. Organized May 29, 1879. Meetings are held the second and fourth Tuesday evenings of each month at Pythian Hall, 243½ Essex st. Officers are elected the second Tuesday in December. George A. Whitney, Regent; Geo. E. Shattuck, V. Regent; David N. Pousland, Orator; William D. Dennis, Sec.; Robert E. Hill, Coll.; Charles E. Harris, Treas.

93. ROYAL SOCIETY OF GOOD FELLOWS, NAUMKEAG ASSEMBLY, No. 45. Organized December, 1886. Meetings are held the first Monday of each month at Central House. Officers are elected at last meeting in December. Walter F. Andrews, Ruler; Geo. O. Staples, Sec.; Geo. A. D. Stickney, Treas.; John F. Very, Fin. Sec.

94. ST. JOHN THE BAPTIST BENEVOLENT ASSOCIATION. Organized Sept. 27, 1882. Meetings are held every Tuesday at rooms on Derby Square. Officers are elected the first Tuesdays of April and October. Arsene Dube, Pres.; Joseph Giroux, Vice-Pres.; Aremis Gagnon, Sec.; Damase Lamontagne, Treas.; Pierre Michaud, Cor. Sec.

95. SALEM BOARD OF UNDERWRITERS. Organized April 25, 1883. Meetings are held first and third Mondays of each month, at 4.30 P. M., at 126 Washington st. Officers are elected second Wednesday in May. Samuel A. Potter, Pres.; George P. Daniels, Vice-Pres.; E. D. Jones, Sec. and Treas.



96. SALEM BOWLING CLUB. Organized Nov. 1, 1892. Alleys, Bridge st. next to Storage Warehouse. Meetings are held whenever there is any business. Officers are elected annually. Wm. G. Hussey, Pres.; H. D. Treadwell, Sec. and Treas.; W. G. Hussey, Capt. of Team; W. G. Hussey, H. D. Treadwell, A. T. Way, F. S. Palfray, N. F. Perkins, Ex. Com.

97. SALEM BRANCH OF THE MASS. PRISON ASSOCIATION. Organized December, 1891. Rev. E. B. Willson, Pres.; W. O. Chapman, Treas.; J. M. Claxton, Agent.

98. SALEM BUILDING ASSOCIATION. Organized Jan. 8, 1890. Meetings are held annually in January, when officers are elected. Benjamin W. Russell, Pres.; Edward F. Brown, Sec.; Joseph H. Poor, Treas.; James F. Almy, Z. Aug. Gallup, Robin Damon, Charles H. Odell, Mager Page, Directors.

99. SALEM CHARITABLE MECHANIC ASSOCIATION. Organized Oct. 18, 1817; incorporated June 4, 1822; re-organized in May, 1884. Composed of mechanics and manufacturers, citizens of Salem and vicinity. Annual meeting for the choice of officers, first Wednesday in January. The library contains 6000 volumes, for the use of its members and their families, and is open on Saturday evening of each week for the delivery of books, at Mechanic Hall building. Chas. C. Rhoades, Pres.; John E. Kimball, Vice-Pres.; Ebenezer H. Morse, Treas.; G. Arthur Bodwell, Sec.

100. SALEM CITY RELIEF ASSOCIATION. Organized 1873. Meetings are held second Tuesday of each month at 175 Essex. Officers are elected annually, the second Tuesday in October. Rev. James F. Brodie, Pres.; Rev. James P. Franks, Vice-Pres.; Miss Sarah E. Knight, Sec.; Wm. S. Nichols, Treas.; Miss Esther O. Warren, Agent.

101. SALEM COMMERCIAL SCHOOL ASSOCIATION. Organized April 13, 1892. Meetings are held first and third Mondays of each month from September to July, and on first Monday of July and August. Annual meeting first Monday in April. Officers elected annually. Geo. P. Lord, Pres.; Myrtie G. Chisholm, Mary E. Baker, Vice-Pres.; Gilbert R. Holway, Cor. Sec.; Frank T. Goodell, Rec. Sec.; Eva T. Hazeltine, Treas.

102. SALEM FEMALE CHARITABLE SOCIETY. Organized July, 1801. Incorporated June, 1804. Meetings are held first Thursday afternoon of each month, except July, August and September. Officers are elected at annual meeting, first Wednesday in May. Mrs. William L. Kinsman, First Directress; Mrs. Samuel P. Walcott, Second Directress; Miss Mary W. Nichols, Treas.; Miss Lucy H. Cleveland, Sec.

103. SALEM FIREMEN'S RELIEF ASSOCIATION. Organized Oct. 25, 1878. Incorporated April 14, 1884. Annual meeting, second Thursday in May; semi-annual, second Thursday in December. Officers are elected at the May meeting. Jos. C. Foster, Pres.; A. K. Woodbury, Vice-Pres.; John Wilson, 10 Hamilton st., Sec.; Geo. P. Woodbury, Treas.; Wm. O. Arnold, Board of Eng.; Howard C. Kimball, Engine No. 1; Arthur K. Morse, Engine No. 2; E. A. Upton, Engine No. 3; Arthur W. Ober, H. & L. No. 1; J. Howard Hay, Hose No. 1; Daniel J. Swéney, Hose No. 4; Chas. A. Williams, Hose No. 6; Wm. H. Peabody, Ex-Fireman, Directors. Charles H. Kezar, Albert D. Sanborn, Frank T. Berry, Trustees. Each member of the fire department is entitled to membership upon the payment of one dollar and an annual assessment of a like sum. Members receiving injuries in the performance of fire duty or sickness resulting from same, are entitled to a weekly benefit of ten dollars, and upon the death of a member one hundred dollars is paid to the family of the deceased as a funeral benefit.

104. SALEM GLEE CLUB. Organized Nov. 15, 1892. A. A. Clarke, Pres.; A. H. Merrill, V. Pres.; R. B. Mackintosh, Sec.; William M. Jelly, Treas.

105. SALEM HIGH SCHOOL ASSOCIATION. Organized in 1867. Reunion held annually, when officers are elected. Reuben W. Ropes, Pres.; Fred A. Ward, John C. Robson, Mrs. M. A. Beckerman, Miss Mary H. Lord, V. Pres.; Miss Alice H. Breed, Cor. Sec.; Harry S. Perkins, Rec. Sec.; Ellery Brown, Treas.

106. SALEM INDIAN ASSOCIATION. Organized June, 1885. Annual meeting is held at Plummer Hall in October. Officers are elected at the annual meeting. Mrs. A. H. Johnson, Pres.; Mrs. F. H. Lee, Sec.; Miss Mary D. Price, Treas. Vice Presidents are chosen, one from each church (Protestant) in Salem.

107. SALEM LAW CLUB. Organized October, 1891; meetings at call of the chair held at different law offices. Officers elected annually in November. Linville H. Wardwell, Pres.; Joseph B. Saunders, Vice Pres.; Wm. H. Twohig, Sec.

108. SALEM LETTER CARRIERS' AND CLERKS' ASSOCIATION. Organized in 1888. Meetings are held the first Monday in every month at the Post Office. Officers are elected annually in January. W. H. Morgan, Pres.; Sam'l A. Ferguson, V. P.; P. A. Pelletier, Sec.; H. P. Nourse, Treas.; C. W. Gardner, Coll.

109. SALEM MARINE SOCIETY. Organized March 25, 1766. Incorporated April, 1772. Quarterly meetings are held the last Thursday evenings of January, April, July and October, at room No. 18, Frank-

lin Building. Election of officers at annual meeting in October. Nathan A. Bachelder, Master; E. Aug. Emmerton, Dep. Master; Nathan H. Millett, Treas.; Edw. B. Trumbull, Clerk; Charles Beadle, Agent at Franklin Bldg.

110. SALEM MUSICAL CLUB. Organized November, 1894. Miss Parker, Sec. and Treas.

111. SALEM ORATORIO SOCIETY. Organized Nov. 17, 1868. Rehearsals Thursday evenings, from November to May, at Academy Hall. Officers are elected at annual business meeting in May. Alden P. White, Pres.; John Pickering, Sec.; Wm. F. Martin, Treas.; Thomas M. Stimpson, V. Pres.; the officers and George A. Shepard, Willis H. Ropes, Henry A. Waters, Mrs. W. S. Fenollosa, Mrs. C. B. Fowler, Miss E. W. Silsbee, Directors.

112. SALEM POLICE RELIEF ASSOCIATION. Organized Dec. 3, 1877. Every member of the Salem police force, except substitutes and constables, are eligible to membership, and all money received is placed in the fund for the benefit of sick members, and is used for no other purpose. The regulations provide that when a member of the association is sick or disabled, there shall, after seven days, be paid him the sum of \$1.00 per day for twenty-six weeks. Upon the death of a member of this association \$250 is paid from the funds for a funeral benefit. The association is equipped with all the necessary appliances for a sick room. A library of about 800 volumes, for the use of the members and the police force, is located at the police station. Meetings held on the first Monday of each month. Annual meeting on the first Monday in January of each year. John B. Skinner, Pres.; Benjamin A. Touret, Vice Pres.; George H. Blinn, Sec.; Ira M. Berry, Treas.; Moses A. Averill, John W. Hart, William M. Peabody, Trustees; Wm. H. Townes, Wm. H. Eastman, Wm. P. Neville, Finance Committee.

113. SALEM POULTRY ASSOCIATION. Organized March, 1892. Officers elected in March. Horace Coffin, Pres.; George F. Newcomb, Sec. and Treas.

114. SALEM PRESS CLUB. Organized January, 1892. Meetings are held the last Saturday of each month at different hotels. Officers are elected annually. Winfield S. Nevins, Pres.; Albert Vittum, Treas.; George F. Putnam, Sec.

115. SALEM REPUBLICAN FLAMBEAU CLUB. Organized in 1884. Meetings are held in January, April, July and October, at some banquet hall. Officers are elected annually in January. Harlan P. Hosley, Pres.; Howard B. Sawyer, Vice Pres.; Ira G. Taylor, Sec. and Coll.; Benjamin C. Cram, Treas.; George W. Pickering, Major Commanding.

116. SALEM VETERAN FIREMEN'S ASSOCIATION. Organized Oct. 13, 1891. Meetings are held in January, April, July and October. Daniel B. Lord, Pres.; John F. Staniford, V. Pres.; Henry W. Putnam, Sec.; Henry Varney, Treas.; Robert E. Pollock, Foreman; William R. Austin, Ass't Foreman. Present membership, 491.

117. SALEM WOMAN'S CLUB. Organized July 6, 1894. Meetings held every alternate Wednesday from October to May, at the East Church Parish House. Officers are elected annually in May. Dr. Sarah E. Sherman, Pres.; Mrs. Frances S. Johnson, Miss Ellen A. Brown, Mrs. Emma S. Almy, V. Pres.; Mrs. E. Gertrude Smith, Cor. Sec.; Miss Chattarina W. Agge, Rec. Sec.; Miss Lena C. Emery, Treas.

118. SAMARITAN SOCIETY. Organized 1832; incorporated 1881. Meetings are held the third Tuesday of the month, at Universalist chapel. Officers are elected second Monday in December. Miss Mary F. Robinson, Pres.; Mrs. Henry Varney, Mrs. Mary A. Yasinski, Vice Presidents; Mrs. Emma B. Lowd, Sec. and Treas.

119. SCOTTISH CLANS, CLAN WALLACE No. 127. Instituted Feb. 15, 1895. John C. MacDonald, Chief; John M. Wilson, Past Chief; George McNeil, Sec.; Edward McKinnon, Fin. Sec.

120. SEAMEN'S WIDOW AND ORPHAN ASSOCIATION OF SALEM. Organized by several ladies of Salem on the first day of May, 1833. Incorporated March 13, 1844, for the purpose of affording relief to the widows and orphans of seamen. Meetings are held at the houses of the officers, on the first Thursday of each month. Officers are chosen at the January meeting. Mrs. George D. Phippen, Pres.; Mrs. Nathan H. Millett, Vice Pres.; Miss Abbie K. Woodbury, Sec. and Treas.

121. SECURITY, SAVINGS AND LOAN ASSOCIATION OF MINNEAPOLIS, SALEM BRANCH. Organized June 2, 1890. William H. Gove, Pres.; Lewis B. Moody, Sec. and Treas.; A. Augustus Smith, Charles C. Dodge, Advisory Committee.

122. SONS OF VETERANS, LIEUT. COL. HENRY MERRITT CAMP, No. 8. Organized Oct. 6, 1892. Meetings are held every Thursday evening, at G. A. R. Hall. Officers are elected at first meeting in December; installed first meeting in January. Henry E. Manning, Capt.; Geo. H. Arrington, 1st Lieut.; Chas. F. Perkins, 2nd Lieut.; Frank E. Cole, 1st Sergt.; Arthur M. Huddell, Q. M. S.

123. SOUTH SALEM ATHLETIC ASSOCIATION. Organized in 1892. Meetings held last Thursday of each month. Officers elected annually in September. John R. Sears, Pres.; Geo. W. Pickering, jr., Vice Pres.; E. F. Woodman, Sec.; Edward M. Full, Treas.

**Temperance Organizations.**

124. **SONS OF TEMPERANCE, BETHESDA DIVISION, No 72.** Instituted Jan. 28, 1886. Meetings are held second and fourth Tuesdays of each month. Margaret Adams, W. P.; M. Schellinger, Rec. Sec.; J. W. Wheeler, Fin. Sec. and Treas.

125. **FATHER MATHEW TOTAL ABSTINENCE SOCIETY.** Organized Nov. 14, 1875. Meetings are held Sundays from Nov. to May, and Thursday evenings from May to Nov. in Franklin Building. Officers are elected semi-annually. Spiritual Director, Rev. Patrick J. Hally; Dennis J. Clifford, Pres.; Daniel Joyce, Sec.; Frederick Wilson, Treas.; Patrick A. McSweeney, Cor. Sec.

126. **GOLDEN DAWN DIVISION No. 27, SONS OF TEMPERANCE.** Instituted July 15, 1881. Meetings are held fortnightly on Thursday evenings at Sons of Temperance Hall, Downing Block. Officers are elected quarterly. Mrs. Annie Harden, W. P.; Mrs. Walton, W. A.; E. F. Higgins Rec. Sec.

127. **HENFIELD DIVISION, No. 2, SONS OF TEMPERANCE.** Organized Feb. 23, 1844. Meetings are held first and third Wednesday evenings at 175 Essex street. Officers are elected quarterly. Martin McDonald, W. P.; John S. F. Wiggin, R. S.; Herbert L. Hewes, Treas.

128. **MINNEHAHA LODGE, No. 10, INDEPENDENT ORDER OF GOOD TEMPLARS.** Instituted Feb. 25, 1862. Officers are elected quarterly. Olin F. Weymouth, C. T.; Wm. Leonard, Treas.; Carrie M. Walker, Sec.

129. **WOMAN'S CHRISTIAN TEMPERANCE UNION.** Organized March 15, 1875. Meetings are held Monday afternoons, at 199 Essex street. Officers are elected the third Monday in January. Mrs. Hannah F. Haddock, Pres.; Mrs. A. B. Goss, Mrs. John Hanson, Mrs. Benj. Pedrick, Vice Pres.; Mrs. Almira B. Evans, Sec.; Mrs. James F. Hale, Treas.

130. **YOUNG MEN'S CATHOLIC TEMPERANCE SOCIETY.** Organized Oct. 19, 1857. Meetings are held Monday evenings in Temperance Hall, Warren street. Officers are elected semi-annually on the third Monday of April and October. Geo. Riley, Pres.; Wm. Crowley, V. Pres.; Thomas Mack, Sec.; James L. Murphy, Treas.

131. **THE ESSEX COUNTY RIDING ASSOCIATION.** Organized in the fall of 1888. The annual meeting, when officers are elected, is held the second Tuesday in November. Other meetings at call of officers. John P. Peabody, Pres. and Treas.; Philip Little, V. P.; W. L. Harris, Manager; C. A. Chandler, Sec.

132. **THOUGHT AND WORK CLUB.** Organized July 2, 1891. Meetings are held the second and fourth Saturdays of each month at Plummer Hall. Kate Tannatt Woods, Pres.; Mrs. G. A. Oliver, Mrs. Delina Cropley, Mrs. Helen W. Brown, Mrs. M. E. Chipman, Vice-Presidents; Miss Helen Tyson, Cor. Sec.; Dr. Alice M. Patterson, Rec. Sec.; Mrs. Augusta M. Whipple, Treas.; Miss Clara A. Bingham, Auditor.

133. **UNITED ORDER OF THE GOLDEN CROSS, SALEM COMMANDERY, No. 61.** Organized Aug. 21, 1879. Meetings are held the second and fourth Tuesdays of each month, at O. U. A. M. Hall. Officers are elected the last meeting in June and December. Alonzo B. Cleveland, N. C.; Mrs. Annie C. Shaw, V. N. C.; Mrs. Addie F. Bean, K. of R.; Henry F. Proctor, F. K. of R.; Wm. H. Baker, W. T.

134. **YOUNG MEN'S CONGRESS.** Organized October, 1890. Meetings held every Thursday evening at Association Hall, Central st. Annual meeting first Thursday in October. Speaker and vice speaker elected every session; other officers elected at annual meeting. H. E. Webber, Speaker; J. Fred Daley, Vice Speaker; Gilbert R. Holway, Clerk; W. E. Glazier, Chaplain; Henry Tadgell, Sergeant at Arms.

135. **YOUNG MEN'S REPUBLICAN CLUB.** Organized Jan. 16, 1894. Meetings held third Tuesday of each month at Republican Headquarters, Price Block. Officers elected annually in December. John D. H. Gauss, Pres.; J. Foster Smith, V. Pres.; Leland H. Cole, Treas.; Edmund W. Longley, Sec.; J. Fred Daley, Ass't Sec.

136. **AMERICAN ORDER FRATERNAL HELPERS.** Organized Jan. 18th. 1893. Meetings are held first and third Thursdays of each month at Pythian Hall. Officers are elected at last meeting in Dec. Wm. H. Toft, Pres.; John J. McCarthy, V. Pres.; O. C. Sheplee, Coll.; John E. Weymouth, Treas.; Wm. E. Larrabee, Rec. Sec.

**Custom House.**

**CUSTOM HOUSE.** For the District of Salem and Beverly, No. 112 Derby st., cor. Orange st. Salem. Collector, William C. Waters, Salem; Special Deputy Collector, A. Frank Hitchings, Salem; Inspectors, William J. Sullivan, Salem, William P. Moses, Beverly; Inspector and Boarding Officer, Charles P. Luscomb, Salem; Boatman, Frank G. Loveday, Salem; Janitor, John Kennedy, Salem.

The business of the Salem Custom House for the year ending Dec. 31, 1894, was as follows: The entries from foreign ports were 68; cleared for foreign ports, 46; entered from domestic ports, 12; cleared for domestic ports, 25; certificates of registry, emolument and license issued, 95.

During the year ending Dec. 31, 1894, there arrived at Salem 1168 vessels, with a total tonnage of 306,659 tons, number tons coal, 230,656.

### Post Office.

POST OFFICE. Postmaster, William F. Cass; Ass't P. M., G. Willis Whipple; Clerks, James Manning, Thomas M. Clynes, George F. Cooke, Louisa C. Cass, Walter H. Hill, T. Frank Campbell, Thomas F. Sheehan, Charles E. Davis. Letter Carriers, John F. Whipple, Samuel A. Ferguson, I. Albert Lee, George W. H. Brown, Charles W. Gardner, Richard B. Reed, Arthur I. Pepper, Alfred P. Jacques, Charles W. Getchell, James W. Nichols, jr., Thomas Darmody, Caleb E. Kingsley, Lewis F. Brown, Walter M. Perkins, William H. Morgan, Henry P. Nourse; substitutes, John H. Goldsmith, Peter A. Pelletier, Mathias J. O'Keefe, James J. Carlin; Special Messengers, James J. Cummings, Forest L. Prescott. Office hours from 7 A. M. to 8 P. M. On Sundays, 11½ A. M. to 12½ P. M. Delivery trips, business section, at 7.40 A. M.; entire city deliveries, 8.30 A. M. and 1.15 and 4.30 P. M.; first morning collection from street letter boxes at 6.30 A. M., latest collection at 7 P. M.

### Cemeteries.

GROUND NO. 1, CHARTER STREET. GROUND NO. 2, BROAD STREET. GROUND NO. 3, HOWARD STREET. GROUND NO. 4, GREEN LAWN CEMETERY, ORNE AND APPLETON STREETS.

All are city property, and under the care of the Committee on Public Property.

FRIENDS' CEMETERY. Essex st., near North Pine st.

CATHOLIC CEMETERY. North st. near Peabody line. Supt. Lawrence D. Moran.

HARMONY GROVE CEMETERY. Entrance No. 30 Grove st.

Corporation organized in 1839; incorporated in 1840. Cemetery dedicated Sunday, June 14, 1840. A. L. Huntington, President; William G. Webb, Vice President; A. L. Huntington, William G. Webb, E. D. Ropes, R. Harrington, Geo. W. Williams, Henry Harrington, A. W. West, Geo. J. Winchester, Joseph C. Foster, Trustees; Edward L. Millett, Sec. and Treas.; George W. Creesy, Supt. The cemetery contains about seventy acres. Applications for lots can be made to the Superintendent. The corporation are empowered to take and hold in trust any grant, donation, or bequest of property, and to apply the same, or the income thereof, for the improvement and embellishment of the cemetery, or any buildings, structures, monuments, or fences erected therein, and for the preservation thereof.

### COURTS.

#### Supreme Judicial Court.

*Chief Justice.* Walbridge A. Field, of Boston.

*Associate Justices.* Charles Allen, of Boston; Oliver W. Holmes, Jr., of Boston; Marcus P. Knowlton, of Springfield; James M. Morton, of Fall River; John Lathrop, of Boston; James M. Barker, of Pittsfield.

*Attorney General.* Albert E. Pillsbury, of Boston.

*Sittings of the Court for Essex County.* At Salem, on the third Tuesday of April and the first Tuesday of November. *Law Term,* First Tuesday in November.

#### Superior Court.

*Chief Justice.* Albert Mason, of Brookline.

*Associate Justices.* P. Emery Aldrich, of Worcester; Caleb Blodgett, of Boston; John W. Hammond, of Cambridge; Justin Dewey, of Great Barrington; Edgar J. Sherman, of Lawrence; Robert R. Bishop, of Newton; D. W. Bond, of Northampton; Henry K. Braley, of Fall River; John Hopkins, of Millbury; Elisha B. Maynard, of Springfield; Franklin G. Fessenden, of Greenfield; James R. Dunbar, of Brookline; Charles S. Lilly, of Lowell.

*District Attorney.* William H. Moody, of Haverhill. *Assistant,* A. Perley White, of Danvers.

*Clerk of the Courts.* Dean Peabody, of Lynn. *First Assistant Clerk of the Courts,* Ezra L. Woodbury, of Salem. *Second Assistant Clerk of the Courts,* James P. Hale, of Salem.

*Sittings of the Court for Essex County.* For civil cases, at Lawrence, on the first Monday of March; at Salem, on the first Monday of June and December; at Newburyport, on the first Monday of September. *Criminal Terms:* At Salem, on the fourth Monday of January; at Newburyport, on the first Monday of May; at Lawrence, on the first Monday of October.

#### First District Court of Essex.

Court held at Salem, in Flint's Block, 193 Washington street. For Criminal business, daily, at 9 o'clock A. M.; for Civil business, every Saturday, in each month, at 10 o'clock A. M.

District includes Beverly, Danvers, Hamilton, Middleton, Salem, Topsfield and Wenham. *Justice.* Daniel E. Safford, of Hamilton. *Special Justices,* Nathaniel J. Holden, of Salem, and Charles W. Richardson, of Salem. *Clerk,* William Perry, of Salem. *Janitor and Officer of the Court,* Moses A. Averell.

#### Court of Probate and Insolvency.

Probate Office at Court House, Salem.

*Judge.* Rollin E. Harmon, of Lynn.

*Register.* Jeremiah T. Mahoney, of Salem.

*Assistant Register.* Ezra D. Hines, of Danvers.

*Terms.* At Salem, on the first and third Mondays of every month, except third Monday of August; at Newburyport, on the fourth Mondays of January, March, May, June, July, September and November; at Gloucester, on the fourth Mondays of April and October; at Haverhill, on the second Mondays of April and October; at Lawrence, on the second Mondays of January, March, May, June, July, September and November.

#### Essex County.

*County Commissioners.* Edward B. Bishop, of Haverhill, chairman; term expires first Wednesday in January, 1898; John M. Danforth, of Lynnfield, term expires first Wednesday in January, 1896; Samuel D. Smith, of Marblehead, term expires first Wednesday in January, 1897. *Special Commissioners,* Thomas F. Pedrick, of Lynn; Nelson P. Cummings, of Merrimac; terms expire first Wednesday in January, 1896.

Courts held at Ipswich, on the second Tuesday in April; at Salem, on the second Tuesday in July and every Monday in the year; at Lawrence, on the last Tuesday in August; at Newburyport, on the second Tuesday in October; on the fourth Tuesday of December, at Salem, Ipswich or Newburyport, as the Commissioners may determine. *Clerk of the County Commissioners,* Dean Peabody, of Lynn.

*Sheriff.* Samuel A. Johnson, of Salem.

*Deputy Sheriffs.* George S. Cole, Andover; Julius Peale, Danvers; David N. Bridges, Georgetown; William Cronin, Gloucester; Fred O. Raymond, John W. Tilton, Haverhill; Charles W. Morrill, Ipswich; Alanson Briggs, Elmer A. Briggs, Lawrence; John H. Caswell, Charles M. Merritt, Lynn; Charles E. Goss, Methuen; Charles L. Ayers, Newburyport; Arthur Bishop, Rowley; Patrick F. Tierney, and George E. Bousley, Salem.

*Jailers and Keepers of the Houses of Correction,* S. A. Johnson, at Salem; Horatio G. Herrick, at Lawrence; Charles W. Morrill, at Ipswich; Charles L. Ayers, at Newburyport.

*Probation Officer,* John W. Raymond of Beverly.

*Medical Examiners,* Charles A. Carlton, of Salem; Charles W. Haddock, of Beverly; George S. Osborne, of Peabody.

*Commissioners to qualify Civil Officers,* at Salem, David B. Kimball, Ezra L. Woodbury, Dean Peabody, John M. Raymond, J. B. F. Osgood.

*County Treasurer,* E. Kendall Jenkins, of Andover. Office at Court House, Salem.

*Register of Deeds,* Southern District, Charles S. Osgood of Salem; *Assistant Register,* Miss Sarah E. Smith, of Salem; Office at Court House, Salem. Northern District, A. R. Sanborn of Lawrence; Office at Court House, Lawrence.

*United States Board of Examining Surgeons for Pension Claimants,* Dr. Francis E. Hines, of Salem; Dr. Henry J. Gaffney, of Salem; Dr. P. L. Sanborn, of Marblehead.

*Commissioners of Deeds:* (See *Business Directory*).

*Justice of the Peace and Notaries Public.* (See *Business Directory*).

## VOTE OF SALEM FOR MAYOR.

CITY CHARTER ENACTED MARCH 22, 1836; ACCEPTED APRIL 4, 1836.

<p>April 25, 1836.</p> <p>Leverett Saltonstall, 752; Perley Putnam, 260; George Peabody, 56; David Putnam, 36. Total, - - - 1104</p> <p>March 7, 1837.</p> <p>Leverett Saltonstall, 654; Scattering, 8. Total, - - - 662</p> <p>March 6, 1838.</p> <p>Leverett Saltonstall, 571; Scattering, 5. Total, - - - 576</p> <p>December 5, 1838.*</p> <p>Stephen C. Phillips, 687; John G. King, 174; Benj. F. Browne, 149; Richard S. Rogers, 17; Scattering, 22. Total, - - - 1049</p> <p>March 5, 1839.</p> <p>Stephen C. Phillips, 496; Benj. Merrill, 94; Scattering, 7. Total, - - - 597</p> <p>March 3, 1840.</p> <p>Stephen C. Phillips, 760; Joseph Beadle, 150; Scattering, 10. Total, - - - 92</p> <p>March 2, 1841.</p> <p>Stephen C. Phillips, 848; John S. Williams, 362; Robert Upton, 99; Sam'l R. Hodges, 46; Richard S. Rogers, 29; John G. King, 20; Scattering, 15. Total, - - - 1419</p> <p>March 8, 1842.</p> <p>Stephen P. Webb, 681; David Pingree, 522; Scattering, 37. Total, - - - 1240</p> <p>March 7, 1843.</p> <p>Stephen P. Webb, 774; Benjamin F. Browne, 287; Scattering, 11; Total, - - - 1072</p> <p>March 5, 1844.</p> <p>Stephen P. Webb, 575; David Pingree, 434; Benj. F. Browne, 114; Scattering, 3. Total, - - - 1126</p> <p>March 4, 1845.</p> <p>Joseph S. Cabot, 922; John A. Innis, 520; John S. Williams, 31; Jona. C. Perkins, 26; Scattering, 23. Total, - - - 1522</p> <p>March 3, 1846.</p> <p>Joseph S. Cabot, 1032; Scattering, 6. Total, - - - 1068</p> <p>March 2, 1847.</p> <p>Joseph S. Cabot, 675; Scattering, 3. Total, - - - 678</p> <p>March 9, 1848.</p> <p>Joseph S. Cabot, 1200; David Pingree, 28; Scattering, 13. Total, - - - 1241</p> <p><i>*Special caused by the resignation of Leverett Saltonstall.</i></p>	<p>March 6, 1849.</p> <p>Nath'l Silsbee jr., 761; Wm. Sutton, 68; John Russell, 24; Geo. Peabody, 26; Eben Putman, 23; Asahel Huntington, 60; John A. Innis, 60; Scattering, 9. Total, - - - 1031</p> <p>March 5, 1850.</p> <p>Nath'l Silsbee jr., 471; Scattering, 7. Total, - - - 478</p> <p>March 4, 1851.</p> <p>David Pingree, 702; John Russell, 112; Wm. Sutton, 171; Eben Putnam, 92; John A. Innis, 104; Benj. F. Browne, 22; John G. King, 19; Scattering, 26. Total, - - - 1258</p> <p>March 2, 1852.</p> <p>Chas. W. Upham, 955; Geo. H. Devereux, 348; Stephen B. Ives, 63; Scattering, 15. Total, - - - 1381</p> <p>March 1, 1853.</p> <p>Asahel Huntington, Thomas Trask, 136; Scattering, - - - 914</p> <p>March 7, 1854.</p> <p>Asahel Huntington, 481; George L. Newcomb,* 1346; Scattering, 6. Total, - - - 1833</p> <p>March 16, 1854. Special.</p> <p>Joseph Andrews, 1251; William Sutton, 511; Scattering, 13. Total, - - - 1775</p> <p>March 6, 1855.</p> <p>Joseph Andrews, 1049; Nath'l Silsbee, 826; Scattering, 11. Total, - - - 1886</p> <p>March 4, 1856.</p> <p>Wm. S. Messervy, 678; Wm. Sutton, 623; Scattering, 6. Total, - - - 1307</p> <p>January 5, 1857.</p> <p>Wm. S. Messervy, 883; Joseph B. F. Osgood, 495; Scattering, 4. Total, - - - 1382</p> <p>January 4, 1858.</p> <p>Nathl. Silsbee, 1072; J. B. F. Osgood, 1019; Scattering, 9. Total, - - - 2100</p> <p>January 3, 1859.</p> <p>Nathl. Silsbee, 663; J. Vincent Browne, 576; Scattering, 11. Total, - - - 1250</p> <p>January 2, 1860.</p> <p>Stephen P. Webb, 720; William McMullan, 255; John A. Innis, 670; Scattering, 19. Total, - - - 1664</p> <p>January 7, 1861.</p> <p>Stephen P. Webb, 799; Henry L. Williams, 762; James H. Battis, 308; Scattering, 9. Total, - - - 1878</p> <p><i>*Declined.</i></p>
---	--

January 6, 1862.		December 12, 1876.	
Stephen P. Webb, 679; Henry L. Williams, 640; Scattering, 7. Total,	1326	Henry K. Oliver, 1525; Henry L. Williams, 1332; Scattering, 3. Total,-	2860
January 5, 1863.		December 11, 1877.	
Stephen G. Wheatland, 844; Joseph B. F. Osgood, 835; Scattering, 5. Total,	1684	Henry K. Oliver, 1710; William D. Northend, 1222; Scattering, 21. Total,	2953
January 4, 1864.		December 10, 1878.	
Stephen G. Wheatland, 882; James A. Gillis, 837; Scattering, 4. Total,	1723	Henry K. Oliver, 1208; Samuel Calley, 916; Francis Chase, 663; Henry L. Williams, 432; Scattering, 1. Total,	3225
January 2, 1865.		December 9, 1879.	
Joseph B. F. Osgood, 950; William Chase, 747; Scattering, 3. Total,	1700	Henry K. Oliver, 1600; Samuel Calley, 1404; Scattering, 9. Total,	3013
January 1, 1866.		December 14, 1880.	
David Roberts, 1115; Joseph B. F. Osgood, 539; William Chase, 175; Scattering, 4. Total,	1824	Samuel Calley, 1609; Robert S. Rantoul, 1375; Scattering, 8. Total,	2992
January 7, 1867.		December 13, 1881.	
David Roberts, 603; Scattering, 25. Total,	628	Samuel Calley, 1738; Charles A. Benjaunin, 1184; Scattering, 15. Total,	2937
(Special) September 26, 1867.		December 12, 1882.	
William Cogswell, 482; Scattering, 23. Total,	505	William M. Hill, 1402; L. S. Tuckerman, 1297; J. F. Almy, 643; Scattering, 5. Total,	3347
January 6, 1868.		December 11, 1883.	
William Cogswell, 1405; George Wheatland, 470; Scattering, 2. Total,	1877	William M. Hill, 2310; John D. Eaton, 1260; Scattering, 19. Total,	3589
January 4, 1869.		December 9, 1884.	
William Cogswell, 965; Scattering, 18. Total,	983	William M. Hill, 1444; Arthur L. Huntington, 2238; Scattering, 5. Total,	3687
January 3, 1870.		December 8, 1885.	
Nathaniel Brown, 1525; Scattering, 15. Total,	1540	John M. Raymond, 1511; John P. Peabody, 720; William S. Lord, 461; William Leonard, 258; Scattering, 2. Total,	2952
January 2, 1871.		December 14, 1886.	
Nathaniel Brown, 1163; Samuel Calley, 107; Scattering, 3. Total,	1273	John M. Raymond, 2429; Benjamin Barstow, 1392. Total,	3821
January 1, 1872.		December 13, 1887.	
Samuel Calley, 1177; George F. Choate, 1129; J. W. Perry, 36; Scattering, 21. Total,	2363	John M. Raymond, 2383; George A. Collins, 1634; Scattering, 9. Total,	4026
January 6, 1873.		December 11, 1888.	
William Cogswell, 1504; Samuel Calley, 1489; Scattering, 7. Total,	3000	John M. Raymond, 1903; John H. Batchelder, 1834; O. W. H. Upham, 302; Scattering, 1. Total,	4040
January 5, 1874.		December 10, 1889.	
William Cogswell, 1723; Samuel Calley, 1233; Scattering, 4. Total,	2960	Robert S. Rantoul, 1621; John M. Raymond, 1489; Geo. A. Collins, 639; James W. Averill, 97; Scattering, 2. Total,	3848
December 8, 1874.		December 9, 1890.	
Henry L. Williams, 1741; William Cogswell, 1173; Scattering, 5. Total,	2919	Robert S. Rantoul, 1935; Cyrus A. Jordan, 1700; Scattering, 4. Total,	3639
December 14, 1875.			
Henry L. Williams, 2040; Samuel Calley, 1012; Scattering 3. Total,	3055		

<p>December 8, 1891.</p> <p>Robert S. Rantoul, 2064; Cyrus A. Jordan, 1216; William M. Hill, 819; David B. Kimball, 75; Scattering, 2. Total, - 4173</p> <p>December 13, 1892.</p> <p>Robert S. Rantoul, 2691; Cyrus A. Jordan, 2220; Scattering, 5. Total, 4916</p>	<p>December 12, 1893.</p> <p>James H. Turner, 2069; Robert S. Rantoul, 1553; William Leonard, 1545; Blanks, 130. Total, - 5297</p> <p>December 11, 1894.</p> <p>James H. Turner, 2975; William Leonard, 1378; Arthur S. Palfray, 628; Patrick F. Tierney, 442; Scattering, 1; Blanks, 69. Total, 5493</p>
--	---

## Vote of Salem for Governor.

<p>November 8, 1870.</p> <p>William Clafin, 1,122; J. Q. Adams, 654; Wendell Phillips, 274; Scattering, 2. Total, - 2,052</p> <p>November 7, 1871.</p> <p>William B. Washburn, 1,073; J. Q. Adams, 668; E. M. Chamberlin, 54; Robert C. Pitman, 72; Scattering, 11. Total, - 1,878</p> <p>November 5, 1872.</p> <p>William B. Washburn, 2,200; Francis W. Bird, 825; Scattering, 3. Total, - 3,028</p> <p>November 4, 1873.</p> <p>William B. Washburn, 1,022; William Gaston, 833; Henry K. Oliver, 78; Scattering, 7. Total, - 1,940</p> <p>November 3, 1874.</p> <p>Thomas Talbot, 1,653; William Gaston, 1,539; Scattering, 2. Total, 3,194</p> <p>November 2, 1875.</p> <p>Alexander H. Rice, 1,358; William Gaston, 1,508; John I. Baker, 75; Scattering, 42. Total, - 2,983</p> <p>November 7, 1876.</p> <p>Alexander H. Rice, 2,288; Charles F. Adams, 1,486; John I. Baker, 232; Scattering, 13. Total, 4,019</p> <p>November 6, 1877.</p> <p>Alexander H. Rice, 1,524; William Gaston, 1,269; Robert C. Pitman, 177; Scattering, 10. Total, 2,980</p> <p>November 5, 1878.</p> <p>Thomas Talbot, 2,244; Benjamin F. Butler, 1,510; Josiah G. Abbott, 122; A. A. Miner, 14; Scattering, 3. Total, - 3,893</p> <p>November 4, 1879.</p> <p>John D. Long, 1,784; B. F. Butler, 1,670; J. Q. Adams, 182; Scattering, 12. Total, - 3,648</p> <p>November 2, 1880.</p> <p>John D. Long, 2,409; Charles P. Thompson, 1,622; Horace B. Sargent, 62; Scattering, 6. Total, 4,099</p> <p>November 8, 1881.</p> <p>John D. Long, 1,422; Charles P. Thompson, 655; Israel W. Andrews, 41; Scattering, 5. Total, 2,126</p> <p>November 7, 1882.</p> <p>Robert R. Bishop, 1,594; Benjamin F. Butler, 1,986; Scattering, 13. Total, - 3,593</p>	<p>November 6, 1883.</p> <p>George D. Robinson, 2,228; Benjamin F. Butler, 2,203; Charles Almy, 28; Scattering, 5. Total, 4,464</p> <p>November 4, 1884.</p> <p>George D. Robinson, 2,147; William C. Endicott, 1,626; Matthew J. McCafferty, 371; Julius H. Seelye, 104; Scattering, 2. Total, 4,250</p> <p>November 3, 1885.</p> <p>George D. Robinson, 1,782; Frederick O. Prince, 1,245; Thomas J. Lathrop, 44; Scattering, 5. Total, 3,076</p> <p>November 1, 1886.</p> <p>Oliver Ames, 2,024; John F. Andrew, 1,484; Thomas J. Lathrop, 62. Total, - 3,570</p> <p>November 8, 1887.</p> <p>Oliver Ames, 2,215; Henry B. Lovering, 1,589; William H. Earle, 61. Total, - 3,865</p> <p>November 6, 1888.</p> <p>Oliver Ames, 2,738; Wm. E. Russell, 2,007; Wm. H. Earle, 68. Total, 4,813</p> <p>November 5, 1889.</p> <p>John Q. A. Brackett, 1,953; Wm. E. Russell, 1,609; John Blackmer, 125. Total, - 3,687</p> <p>November 4, 1890.</p> <p>John Q. A. Brackett, 2,021; William E. Russell, 1,805; John Blackmer, 106. Total, - 3,932</p> <p>November 3, 1891.</p> <p>Charles H. Allen, 2,089; Wm. E. Russell, 2,078; Charles E. Kimball, 55; Henry Winn, 20; Harry W. Robinson, 12. Total, - 4,254</p> <p>November 8, 1892.</p> <p>William H. Haile, 2,498; Wm. E. Russell, 2,382; Wolcott Hamlin, 39; Henry Winn, 18; Squire E. Putney, 7; Scattering, 1. Total, 4,945</p> <p>November 7, 1893.</p> <p>Frederic T. Greenhalge, 2,695; John E. Russell, 2,146; George H. Cary, 89; Louis A. Banks, 51; Patrick F. O'Neil, 13; Blanks, 131. Total, 5,125</p> <p>November 6, 1894.</p> <p>Frederic T. Greenhalge, 2,671; John E. Russell, 1,709; George H. Cary, 156; Alfred W. Richardson, 110; David Taylor, 14; Blanks, 119. Total, - 4,779</p>
--	---



**BUSINESS CHANGES IN SALEM, SINCE PUBLICATION  
OF LAST DIRECTORY.**

**NEW BUSINESS.**

- AGENTS**,—Anthony & Campbell.  
**APOTHECARIES**,—D. F. Hartnett & Co.;  
 C. J. O'Shea & Co.; South Salem Pharmacy;  
 Whipple & Mansfield, 239 Lafayette.  
**BAKERS**,—Boulangerie Co-operative Bakery;  
 George Butler; Walter L. Pepper; Henry P. Upham;  
 Edward F. Walsh.  
**BANK**,—Roger Couant Co-operative Bank.  
**BELTING**,—Bay State Belting Co.; Wm. G. Cochrane.  
**BICYCLE DEALERS**,—Achor & Co.  
**BICYCLE MANUFACTURERS**,—Witch City Cycle Co.  
**BILLIARD ROOM**,—William A. Upton.  
**BLACKSMITHS**,—Robert Cossaboom; Mark H. Davis;  
 W. R. Luxton & Co.; Geo. P. O'Connor;  
 Wm. P. Spencer.  
**BOOT AND SHOE DEALERS**, J. W. Dane;  
 Enterprise Shoe Store; John J. Hurley;  
 W. Osborne; Simard & Leveillee.  
**BOOT AND SHOE MAKERS AND REPAIRERS**,—  
 A. Ballou; J. B. Chartier; P. J. Corman;  
 W. P. Corson; N. M. Hooper; P. J. O'Keefe;  
 Frank Pearl; George Ruddy.  
**BOOT AND SHOE MFRS.**,—S. S. Barrows;  
 Boston Shoe Mfg. Co.; J. J. Carney; Fowle &  
 Daley; Daniel Glover; E. F. Glover & Co.;  
 T. F. Hayes; Loftus & Harrington; W. P. Proctor;  
 South Peabody Shoe Co.; R. H. Union; A. W. Warren Co.  
**BOOT AND SHOE STOCK**,—Patrick Creedon;  
 J. E. Fay; J. H. Dolan; J. A. Lord jr. & Co.;  
 T. A. O'Shea; J. P. Sweeney; Salem Shoe Stock Co.  
**BOOT AND SHOE TRIMMINGS**,—C. A. Bell; J. H. Ellis & Co.  
**BOTTLERS**,—J. J. O'Keefe.  
**BROKERS**,—T. S. Cooper; W. S. Felton & Co.;  
 R. S. Rogers.  
**CARPENTERS**,—E. A. Abbott; Wm. A. Carr;  
 Wm. B. Eaton; A. M. Gosbee; Ezra Harford;  
 P. W. Jackson; David Joyce; C. J. LeBlond;  
 J. P. L'Italien; W. E. O'Brine; I. Ouellette & Son;  
 A. Prevost; P. J. Sullivan; T. A. Teague.  
**CARRIAGE MAKERS**,—A. Guerin; H. P. Whipple & Co.  
**CARRIAGE PAINTER**,—C. H. Ordway.  
**CHAIR AND LADDER DEALER**,—J. N. Crowe.  
**CHIROPODISTS**,—S. Lemon; B. L. Morrill.  
**CLOCK AND WATCH REPAIRERS**,—Frank P. Richers;  
 A. F. Putnam.  
**CLOTHING DEALERS**,—Boston Bargain Store;  
 Collins & Higgins; Odell & Perkins; S. T. Patterson.  
**COAL AND WOOD**,—M. Caron; A. M. Huddell;  
 F. J. Rich & Co.  
**COTTON SPECIALTIES**, Joseph W. Lee.  
**DENTISTS**, Arthur E. Hanson; William P. Swasey.  
**DINING ROOMS**, American House; L. R. Callanan;  
 Porter House.  
**ELECTRIC WORK**, S. Chamberlain.  
**EXPRESSES**, W. J. Dow (Peabody); Giles (Beverly);  
 W. C. Hagar (Peabody); A. H. Hoyt (Lynn);  
 T. H. Mead (Danvers); C. E. Rounds (Middleton);  
 Sullivan's (Danvers); A. L. Towne (Danvers).  
**FANCY GOODS**, J. Arthur Jones.  
**FISH DEALERS**, C. B. Coffin; G. F. Lee; W. C. Lee;  
 J. M. McCarthy; Miss E. J. Murphy; J. C. Parker;  
 D. A. Sutherland & Co.; E. A. Southwick.  
**FUEL BURNER**, National Fuel Burner Co.  
**FURNITURE DEALERS (ANTIQUE)**, Frank L. Howe;  
 E. I. Rushford.  
**GAME AND TOY MFRS.**, Wilder & Turner.  
**GLOVE DEALERS**, Eaton & Hay.  
**GROCERS**, G. Bolduc, L. Cadorette, M. E. Chambers,  
 F. E. Chase, D. J. Cronin, C. T. Daley, S. A. Dodge,  
 E. E. Lee, O. J. McDonough, L. Pelletier,  
 J. E. Sias, B. N. Upham.  
**GROCERIES AND PROVISIONS**, J. O. Boucher,  
 B. F. Brennan, W. H. Buckley, J. A. Cote & Co.,  
 W. H. J. Edwards, W. A. Flynn, L. Foisy,  
 J. H. Gannon & Co., S. Jonakowski & Co.,  
 Lynn Provision Co., A. P. McDuffie,  
 J. & L. Painchaud, A. Pelletier,  
 C. P. Smallie.  
**HAIRDRESSERS**, Mary E. Avery, J. H. Bradley,  
 T. J. Cleary, A. Devoe, J. J. Foley, J. J. Hayes,  
 J. H. Manning, Mrs. M. A. Nicholson,  
 D. P. O'Connell, J. A. O'Leary, J. B. Osborn,  
 J. B. Proulx, J. St. Laurent,  
 L. P. Tremblay.  
**HARDWARE SPECIALTIES**, W. A. South Co. (mfrs.)  
**HARNESS DEALERS**, W. C. Clapp, J. McGregor.  
**INSURANCE AGENTS**, J. W. Jones, Jones & Granger,  
 Nevins & Tebbets, John Sykes, J. W. Winslow & Co.  
**LAUNDRY**, Witch City Custom Laundry.  
**LAWYERS**, A. P. Chase, C. G. Dyer, J. P. Hale,  
 J. W. Smith, A. H. Stearns, M. L. Sullivan,  
 L. H. Wardwell.  
**LEATHER MFR.**, F. J. Craig.  
**MACHINISTS**, Smith & Cressey.  
**MASONS**, Farmer & Egell, M. A. S. Foote,  
 E. F. Osgood.  
**MEATS (wholesale)**, George W. Eaton.  
**MILL SEWING MACHINES AND SUPPLIES**, Dinsmore Mfg. Co.

MILLINERS, Mrs. H. B. Goodhue, Miss V. M. Madassa, M. S. Rice & Co., Miss B. J. Smith.  
 MOROCCO MFRS., C. R. Brainerd & Co., C. J. Fitzpatrick & Co., M. Kelly, Lynch Bros.  
 NEWSPAPER, L'Aigle.  
 NOVELTIES, Salem Witch Novelty Co.  
 OPTICIAN, B. A. Reed, jr.  
 PAINTERS, J. B. Brown, Dusti & Theriault, J. F. Gagnon, W. G. Hatch, C. H. Harris, W. H. Mansell, P. P. Phalen, G. N. Porter, E. A. Wallace.  
 PHOTOGRAPHERS, J. H. Bartlett, W. H. Joy, A. C. Mackintire.  
 PHYSICIANS, J. T. Gallagher, J. W. Grady, Miss F. G. Lamb, C. S. F. Lincoln, Miss A. M. Patterson, H. Quarre, J. W. Rand, A. N. Sargent, J. Senay, W. J. Sheehan.  
 PIANO DEALER, Roger S. Brown.

PROVISIONS, see Groceries and Provisions.  
 RESTAURANTS, G. H. Buxton, J. Gould & Co., A. Grosman.  
 SAFE DEPOSIT & TRUST Co., Essex County Safe Deposit & Trust Co.  
 SANITARIUM Co., Salem Sanitarium Co.  
 SEWING MACHINES, C. H. Beach.  
 STABLES, J. W. Dane, T. F. Lannon, H. G. Stevens.  
 SUPPORTERS AND TRUSSES, C. W. Hathaway.  
 TAILORS, E. C. Brennan, Collins & Higgins, John Downey, F. Normandeau, H. M. Sinclair, J. S. Stensrud.  
 TANNER AND CURRIER, Arthur T. Way.  
 TEA STORES, Blaquiere Bros., Charlie Bing.  
 TOY AND GAME MFRS., Wilder & Turner.  
 UNDERTAKER, P. W. Murphy.  
 WHEEL MFRS., L. B. Packard.  
 WOOL SOLE MFR., A. G. Lyons.

## BUSINESS DISCONTINUED.

APOTHECARIES, J. J. Griffin, Wm. E. Luskomb at 289 Essex (only), N. J. E. Pare & Co.  
 BAKERS, T. H. Beaudry, John Hathaway, Charles H. Jelly, Morgan Bros., Ramsdell & Richardson.  
 BARK DEALERS, G. F. & S. Brown.  
 BLACKSMITHS, Thomas Brooking, John Donovan, Thomas McGlew, H. Morency, E. S. Patterson, C. E. Redding & Co.  
 BOOT AND SHOE DEALER, Henry Morton.  
 BOOT AND SHOE FINDINGS, Flint & Co., E. I. Rushford.  
 BOOT AND SHOE MAKERS AND REPAIRERS, G. Bernier, A. S. Jillson, Michael McNiff, John Naughter, Joseph Richard, Amos G. Teague.  
 BOOT AND SHOE MFRS., C. E. Ames & Co., Daley & Hayes, George F. Dockham, Flint & Co., Flint Bros., A. G. Frothingham, John Gully, L. Holman, P. J. McCarthy, Patrick McNiff, J. W. Reynolds & Co., J. W. Rogers, J. H. Sanborn, J. M. Weymouth & Co., J. W. Woodbury & Co.  
 BOOT AND SHOE SHANKS, Kelsey Mfg. Co.  
 BOOT AND SHOE STOCK, Carney Bros., D. Driscoll, F. F. Davis, J. J. Gannon, J. Looney, Edward Meagher, National Fibre Board Co., John F. Reynolds, T. Shay & Co., F. J. Ward.  
 BOTTLEERS, M. Moriarty, S. B. Winn & Son.  
 BUTTON HOLE MAKER, Arthur F. Hull.  
 CAN MFRS., Salem Can Co.  
 CARPENTERS, G. H. Letteney, W. Ryno, F. W. White.  
 CARPET DEALER, E. R. Ide.  
 CARRIAGE PAINTER, Wm. F. Pike.  
 CHEMIST, Charles Toppan.  
 CIGARS AND TOBACCO, E. I. Rushford.  
 COAL AND WOOD, Edward Guay, Francis Murphy.  
 CONTRACTORS, New England Bldg. and Mfg. Co.  
 CURRIER, C. L. Titcomb.  
 DENTISTS, M. S. Campbell, A. R. Tenney.  
 EXPRESSES, Barry's (Danvers); Boston, Beverly & Salem; C. H. Estes (Peabody); FANCY GOODS, Mrs. E. B. Farrington, Miss M. E. Howes.  
 FISH DEALERS, M. O'Brien, W. S. Parsons, D. S. Stopford, J. A. Tedford, Union Wharf Fish Co. [Davis].  
 FRUIT DEALERS, D. Ginockio, Roberts & FURNITURE DEALER, A. Bourdon.  
 GROCERS, P. H. Chesley, Frank Dore, A. Fifield, A. Goldsmith, J. F. Kirk, W. H. Knights, G. A. Langley, W. Redmond, James Reilly, F. H. Skerry, G. E. Symonds, A. Tremblay.  
 GROCERIES AND PROVISIONS, J. O. LeBrun, W. G. Remon.  
 HAIRDRESSERS, Ellis & Manning, J. M. Gallivan, C. W. Goodhue, C. W. Hopkins, Labrecque & Chouinard, L. W. Osgood.  
 HARNESS DEALERS, J. S. Smith, C. P. Spencer & Co.  
 INSURANCE AGENTS, A. W. Batchelder & Co., J. A. Fogg.  
 INTELLIGENCE OFFICE, Miss E. B. Day.  
 LAWYER, George Wheatland.  
 LEATHER DEALERS, Flint & Co.  
 LEATHER MACHINERY, Vaughn Machine Co., Wilder Mfg. Co.  
 MUSIC STORE, Jacob Young.  
 NURSERYMAN, Geo. Pettengill.  
 PAINTERS, O. Leveque, T. H. Norton, jr., B. A. Reed, jr.  
 PHOTOGRAPHER, N. C. Bousley.  
 PHYSICIANS, J. B. Lyman, R. J. McCormick, C. A. Nolcini, John Patterson, Asa H. Huse.  
 PLUMBERS, J. H. Chambers, F. J. Dennett.  
 PRINTERS, J. O'Reagan & Co., Salem Press.  
 PROVISIONS, James A. Lord, J. F. O'Keefe, J. S. F. Wiggin.  
 STOVES, Wm. S. Farmer.  
 TAILORS, I. Delav, M. Hamburger.  
 TANNERS AND CURRIERS, C. J. Culliton, J. Dugan, C. Harrington & Co., W. R. Kenney, John McGrath, N. W. Osgood, J. Riley & Sons, W. S. Waterhouse.  
 TEA STORES, Atlantic Tea Co., New England Tea Co.  
 WOOD DEALER, E. F. Rowell.

## BUSINESS CHANGES.

APOTHECARIES, Farrington & Co. to Upton & Frisbee, C. W. Hathaway & Co. to F. E. Hines & Co., Hathaway & Staniford to J. D. C. Staniford.	HAIRDRESSER, Gardner & Stanwood to A. D. Gardner.
AWNINGS, Anton M. Liebsch to A. I. Liebsch & Co.	HARNESS DEALER, J. H. Carter and Edward F. Geary to Carter & Geary.
BLACKSMITH, Murray & Carroll to Wm. Carroll.	HARDWARE, Salem Hardware Co. to Fowler & Morrison.
BOOK STORE, Merrill & Mackintire to E. A. Mackintire.	ICE DEALERS, Dodge & Broughton to T. B. Broughton.
BOOT AND SHOE DEALER, H. L. Bosson to Cram & Hay, J. F. Lavery to William J. Melody, Palmer & Bradley to Wm. S. Palmer.	LEATHER MFR., M. Robson, Poor Bros. and E. A. Maloon to M. Robson Leather Co.
BOOT AND SHOE MFR., Donovan & Hill to P. J. Donovan.	MASONS, Bates & Touret to B. A. Touret, George Bowditch to Thomas Bowditch.
BUTTON HOLE MAKERS, M. S. & T. J. Eberson to M. S. Eberson.	NEWS DEPOT, Dugan & Linehan to T. J. Linehan.
CARPENTER, Theo. Brown to Brown & Norwood.	NEWSPAPERS, Salem Gazette, N. A. Horton & Son to Salem Gazette Co.; Salem Register, Palfray & Walton to A. L. King.
CIGARS AND TOBACCO, Masury & Co. to Noyes & Hutchinson, J. N. Pike to J. N. Pike Co.	OIL MFRS., Seccomb, Kehew & Sons to Kehew-Bradley Co.
CLOCK REPAIRER, Hewitt & Co. to Starr C. Hewitt.	PAINTERS, E. N. Bassett to E. W. Abbott, J. N. Glover to J. F. Donovan.
DOORS, SASH, BLINDS, ETC., Richard Skinner to R. P. Murphy.	PAPER WAREHOUSE, Philbrick & Perkins to L. B. Philbrick.
FISH DEALER, E. M. Bevins to J. H. Murphy.	PHOTOGRAPHERS, L. W. Cook to J. McLaughlin, Gray & Hazelton to E. S. Hazelton.
FLORISTS, William S. Ward to L. W. F. Dodge & Co.	PLUMBER, E. P. Moulton to F. J. Dearborn.
FRUIT DEALERS, Daley & Roche to James H. Daley; Frank M. Winn to Estes & Phillips.	PROVISIONS, R. P. Archer to J. A. Brown.
GLUE WORKS, Lynn Glue Co. to Atlantic Glue Co.	RENDERING WORKS, A. Wilson to C. E. Marsh & Co.
GRANITE DEALERS, Nathan T. Clark to O'Rourke Bros., J. H. Merrill & Son to E. W. Dalton, J. P. Penhall to Diamond Granite Co.	STABLES, B. Colby to B. L. Scribner, E. Hanson to H. Barnard, J. E. Merritt to J. Clay & Son, Mudgett & Co. to C. D. Mudgett.
	STREET RAILWAY, Naumkeag St. Railway Co. to Lynn & Boston R. R. Co.
	WOOD DEALER, Edouard Guay to M. Caron.

## Vote of Salem on License Question.

May 7—1872.	Dec. 11—1888.
Yes,—1,063	No,—1,221.
Dec. 13—1881.	Yes,—2,437.
Yes,—1,716.	No,—1,209.
Dec. 12—1882.	Dec. 19—1889.
Yes,—1879.	Yes,—2,237.
Dec. 11—1883.	No,—1,293.
Yes,—1,653.	Dec. 9—1890.
Dec. 9—1884.	Yes,—2,160.
Yes,—2,628.	No,—1,353.
Dec. 8—1885.	Dec. 8—1891.
Yes,—1,743.	Yes,—2,262.
Dec. 14—1886.	No,—1,630.
Yes,—2,104.	Dec. 13—1892.
Dec. 13—1887.	Yes,—2,282.
Yes,—2,204.	No,—2,584.
	Dec. 12—1893.
	Yes,—2,469.
	No,—2,644.
	Dec. 11—1894.
	Yes,—2,728.
	No,—2,603.

## BUILDINGS, HALLS, ETC.

Academy Hall, 157 Essex  
 Almshouse, Salem Neck  
 Armory Hall, 193 Washington  
 Armory "Light Infantry," 12 Washington Sq.  
 Armory "Salem Cadets," 136 Essex  
 Asiatic Building, 125 Washington  
 Atlantic Hall, Juniper Point  
 A. O. U. W. Hall, 71 Washington  
 Bertram Home for Aged Men, 114 Derby  
 Bowker Place, 150 Essex  
 Browne's Block, 228 Essex  
 Cate's Block, 69 to 73 Washington  
 Central Baptist Guild House, 28 St. Peter  
 City Hall, Washington near Essex  
 City Orphan Asylum, 215 Lafayette  
 City Scales, 169 Bridge  
 County Court Houses, Federal c. Washington  
 County Jail, foot of St. Peter  
 Creamer's Block, 243½ Essex  
 Custom House, Derby opp. Derby Wharf  
 District Court, 193 Washington  
 Downing's Block, 175 Essex  
 East India Marine Hall, 161 Essex  
 Endicott Buildings, 240 Essex, 94 Washington  
 Essex Block, 17 St. Peter  
 Essex Institute, 132 Essex  
 Franklin Place, 10 and 12 Washington Square  
 Gardner Building, 208 to 212 Essex  
 Grand Army Hall, 17 St. Peter  
 Hale's Building, 223 Essex  
 Hamilton Hall, 7 Cambridge  
 Harding's Block, 23 Brown  
 Hawthorne Building, Washington c. Dodge  
 Holyoke Building, 114 Washington  
 Home for Aged Women, 180 Derby  
 Howard Hall, 2 Crombie  
 Kinsman Block, 81 Washington  
 Lawrence Place, Front cor. Washington  
 Liberty Hall, 62 North  
 Lyceum Hall, 35 Church  
 Lynde Block, 145 Essex  
 Market House, Derby Square  
 Mansfield Building, 291 Essex  
 Masonic Hall, 81 Washington  
 Maynes Block, 202½ Essex  
 Mechanic Hall, 285 Essex  
 Museum, 161 Essex  
 Neal and Newhall Building, 228 Essex  
 Newcomb Building, 3 to 7 Central  
 Normal School, Broad cor. Summer  
 Northey Building, 106 Washington  
 Odd Fellows' Halls, 81 and 125 Washington  
 Odell Block, 62 to 66 Washington  
 O. U. A. M. Hall, 175 Essex  
 Peabody Academy of Science, 161 Essex  
 Peabody Building, 126 Washington  
 Perley Block, 252 Essex  
 Phoenix Building and Hall, 41 Lafayette  
 Plummer Farm School, Winter Island  
 Plummer Hall, 134 Essex  
 Police Station, 15 Front  
 Post Office, 118 Washington  
 Price Building, 237 Essex  
 Public Library, 370 Essex  
 Pythian Hall, Creamer Block  
 St. Peter's Parish House, 24 St. Peter  
 Salem Athenæum, 134 Essex  
 Salem Fraternity Rooms, 175 Essex  
 Salem Hospital, 31 Charter  
 Seaman's Orphan and Children's Home, 7 Carpenter  
 Studio The, 2 Chestnut  
 Temperance Hall, 47 Warren  
 Town Hall, Derby Square  
 West Block, 188 Essex  
 Working Women's Bureau, 12 Elm  
 Young Men's Christian Association Rooms, 20½ Central

## WHARVES.

Adamanta Mfg. Co., Salem Neck  
 Almshouse, near Almshouse  
 Brown's, 50 North  
 Central, 187 Derby  
 Clark's 29 Peabody  
 Collins' Bros., 72 North  
 Derby, 173 Derby opp. Custom House  
 Fairfield's, 283 Derby and 60 Central  
 Hamilton & Balcomb's, 275 Derby  
 Jones', 267 Derby  
 Lane's, 69 Union  
 Langmaid's 293 and 313 Derby  
 Manning's, 261, 285, 287, 291 Derby  
 Peabody's, 255 Derby  
 Pennsylvania Pier, Derby opp. Webb  
 Phillips, 45 and 65 Derby  
 Pickering's 17 Peabody and 87 Union  
 Putnam's, 235 Derby  
 Salem Gas Co.'s, near Essex Bridge  
 Seccomb Oil Company's, 1 East Gardner  
 Smith's, 197 Derby  
 Union, Union near the bridge  
 Very's, 179 Derby  
 Whipple's, 183 Derby

## VILLAGES, HILLS, ETC.

Carltonville, part of Ward six near Oak and Flint Sts.  
 Castle Hill, at junc. of Ocean Ave. and B. & M. R. R.  
 Fort Lee, left of Fort Ave. near Willows  
 Fort Pickering, Winter Island  
 Gallows or Witch Hill, west of Boston St.  
 Juniper Point, Salem Neck, near Willows  
 Kernwood, North Salem, at end of Sargent St.  
 Ledge Hill, Grove St. opp. cemetery  
 Legg's Hill, off Loring Ave.  
 Lookout Hill, Highland Ave.  
 Mason Hill, off Mason St. at Myrtle  
 Nauvo, portion of Ward 3, near Mill Pond  
 Neck, at eastern end of Salem  
 North Salem, all of Ward 6  
 South Salem, all of Ward 5  
 Unionville, portion of North Salem, at Grove, Phillips and Irving Sts.  
 Willows, eastern end of Salem Neck  
 Winter Island, south of Salem Neck

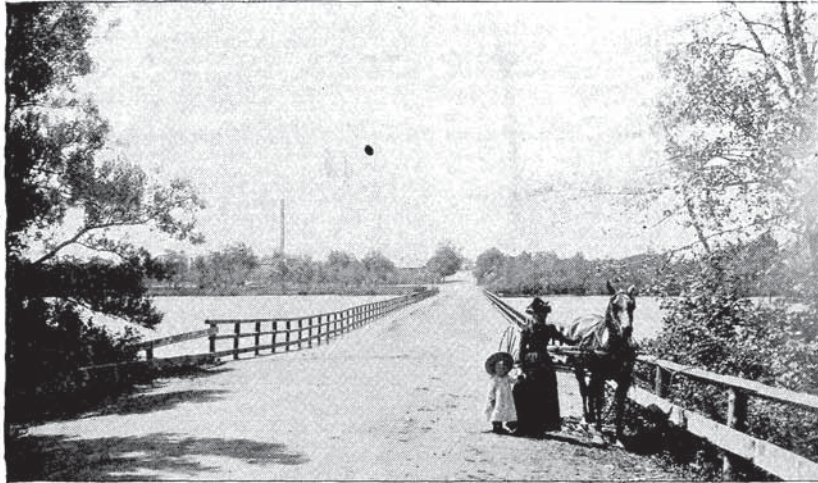

FLOATING BRIDGE ON SALEM TURNPIKE LOOKING TOWARDS LYNN.  
Length 456 feet. Opened for travel Sept. 22, 1803.

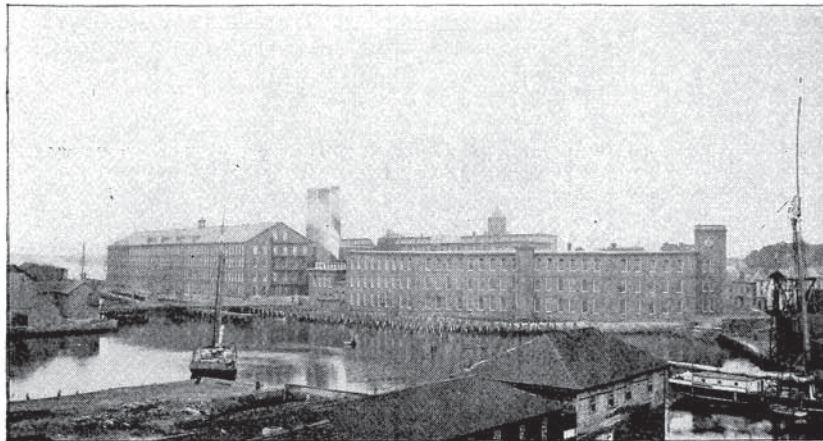

NAUMKEAG MILLS, SALEM.  
Showing belfry of No. 1, upper story of No. 3 and general view of Nos. 2 and 5.

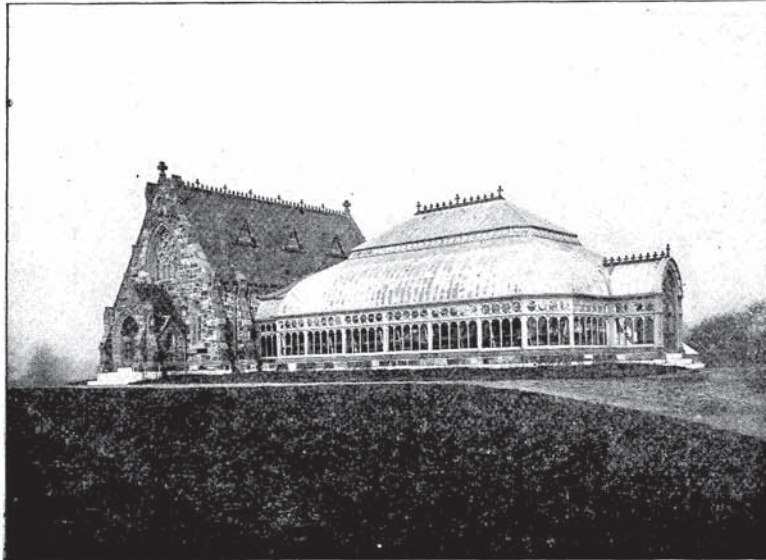

DICKSON MEMORIAL CHAPEL, ERECTED IN 1894,  
IN GREENLAWN CEMETERY, SALEM.



BIRTHPLACE OF GEORGE PEABODY, IN PEABODY, MASS.



INTERIOR OF CONSERVATORY (Dickson Memorial.)



INTERIOR OF DICKSON MEMORIAL CHAPEL.



PEABODY ACADEMY OF SCIENCE.—THE NEW EAST HALL.



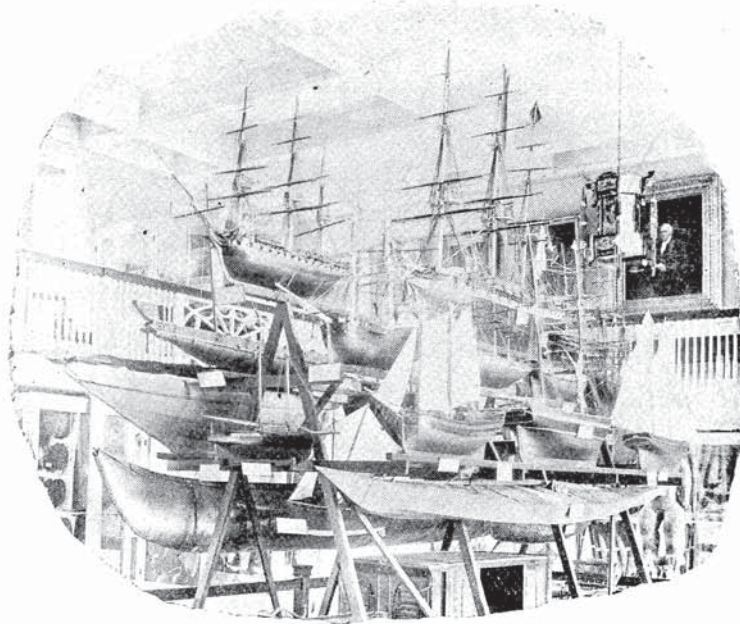

PEABODY ACADEMY OF SCIENCE.—TRANSPORTATION EXHIBIT.

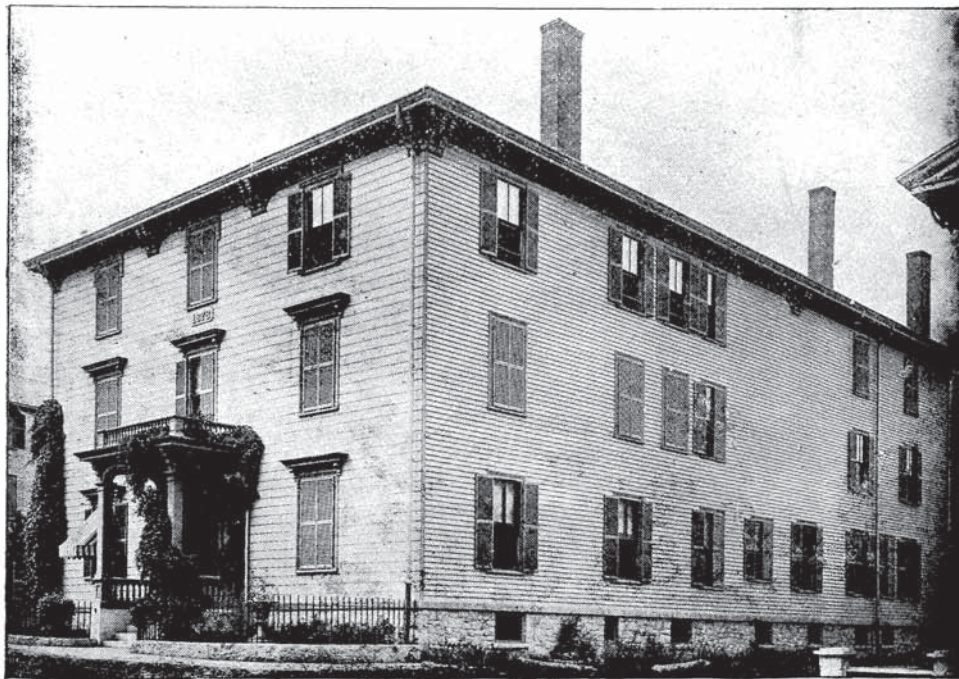

CHILDREN'S HOME, CARPENTER ST., SALEM, MASS.

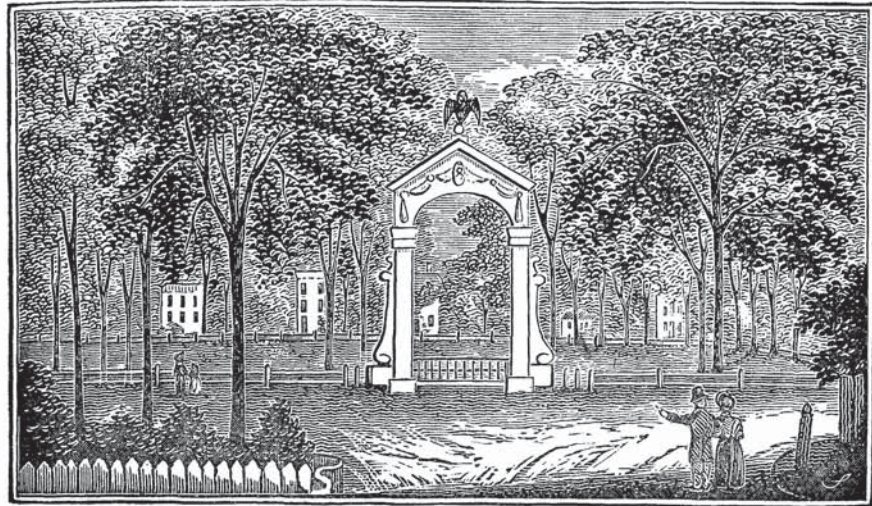

WESTERN VIEW OF WASHINGTON SQUARE, SALEM, IN 1839.



COURT HOUSE AND WASHINGTON STREET, SALEM, IN 1839.



COURT HOUSES, SALEM.

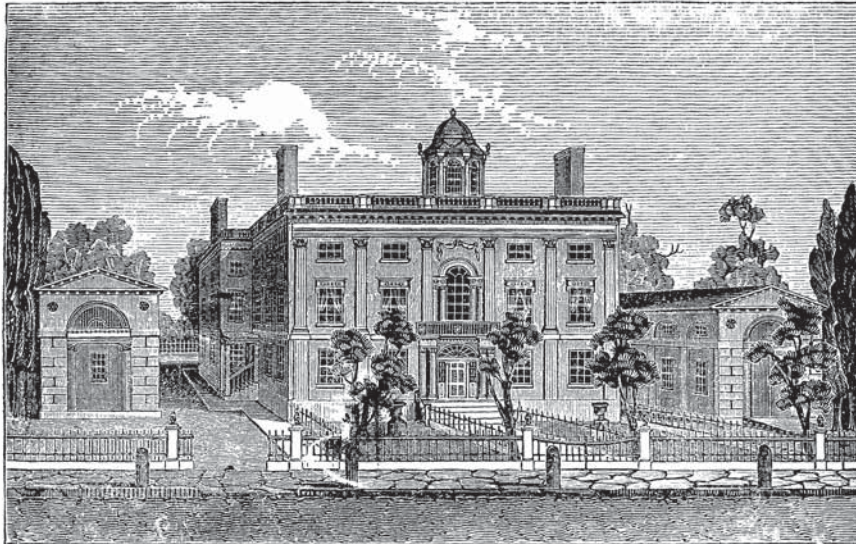

DERBY MANSION BUILT IN 1799 ON PRESENT SITE OF MARKET HOUSE, SALEM.  
COST \$80,000.

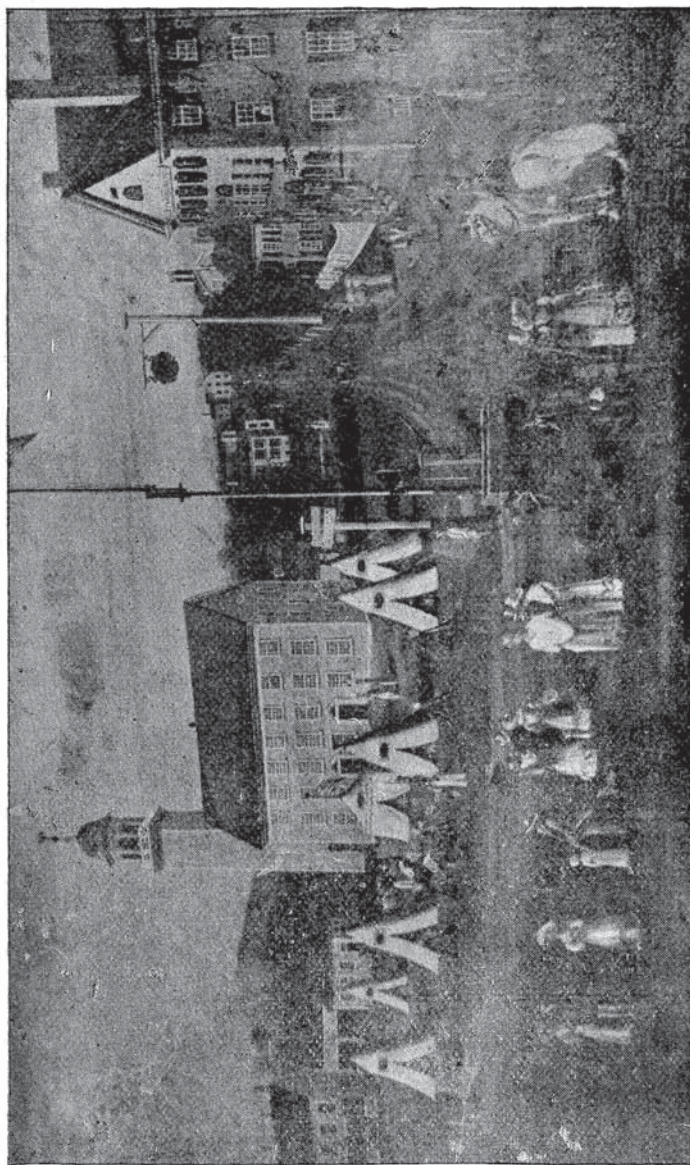

ENCAMPMENT OF DANVERS LIGHT INFANTRY, IN SOUTH DANVERS SQUARE (NOW PEABODY).  
Copied from an old picture in Town Hall, Peabody, painted in 1826, for Gen. Wm. Sutton, commander of the company at that time.



BEVERLY SAVINGS BANK BUILDING.



BRISCOE SCHOOL, BEVERLY.



CITY HALL, BEVERLY.



ODD FELLOWS BUILDING, BEVERLY.



ENDICOTT PEAR TREE, DANVERS.



BIRTHPLACE OF GEN. ISRAEL PUTNAM, DANVERS.  
(Correct View.)



THE LINDENS (COLLINS HOUSE), DANVERS.



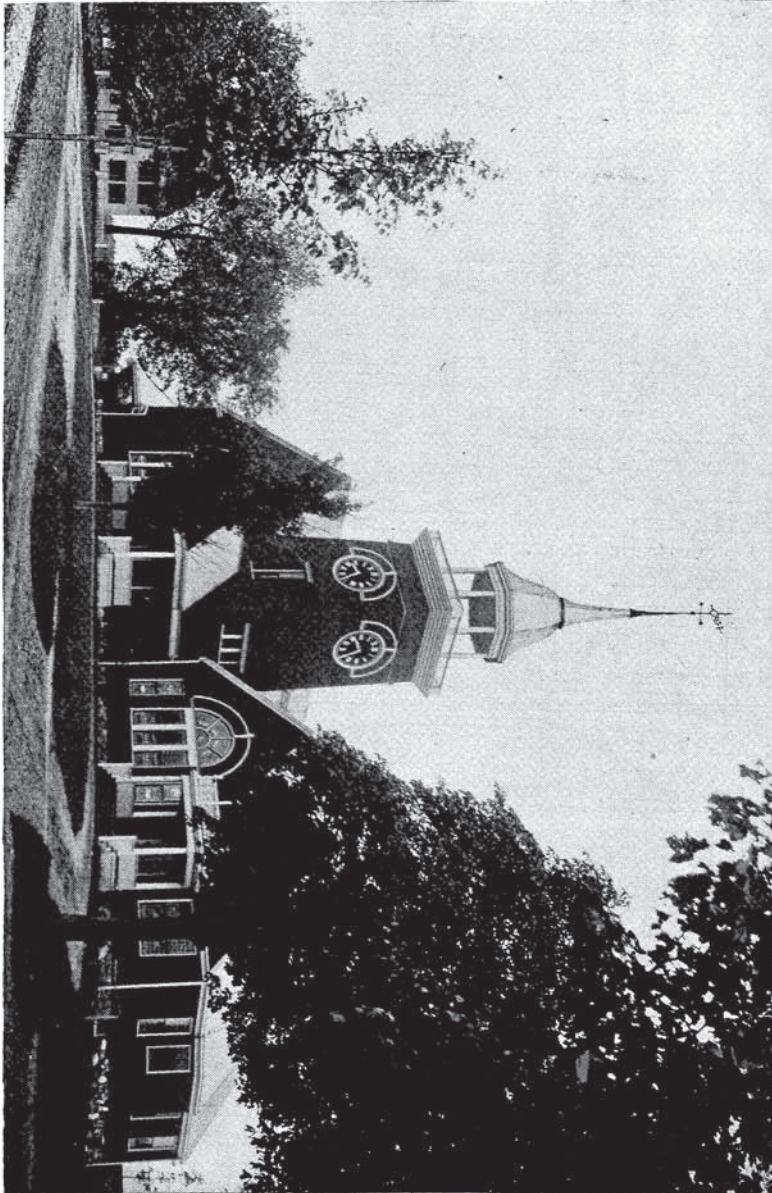

NEW FIRST CHURCH, DANVERS CENTRE.

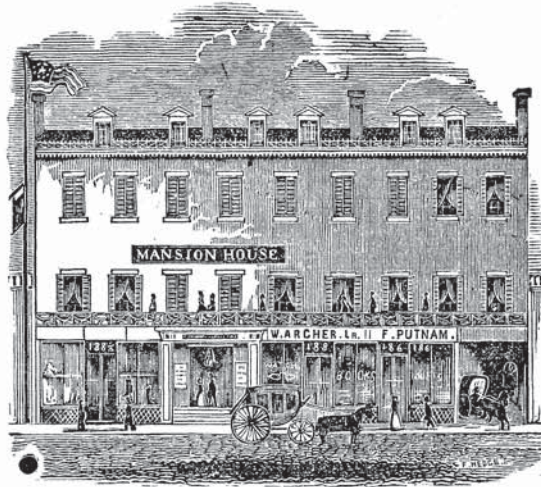

MANSION HOUSE, SALEM.

Destroyed in great fire of June 3, 1859. Site now occupied by Almy, Bigelow & Washburn.

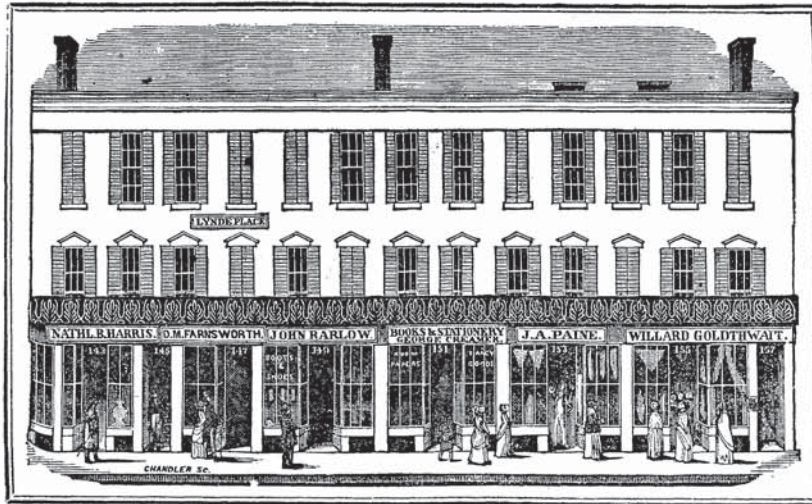

LYNDE PLACE, CORNER ESSEX AND LIBERTY ST., SALEM.

Destroyed in great fire of May 14, 1866.

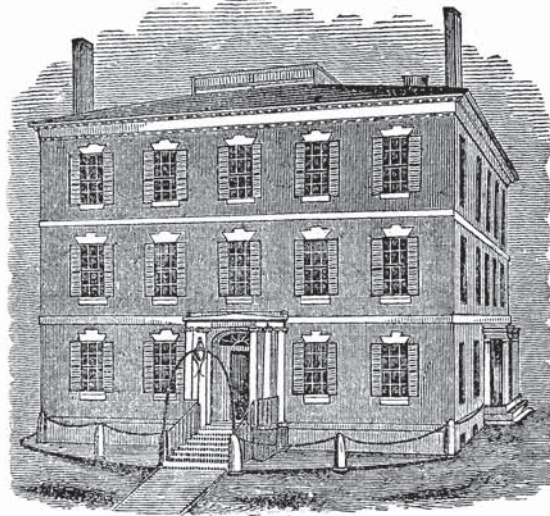

ESSEX HOUSE, SALEM.  
As it formerly appeared.



THE CITY HALL, SALEM.  
Reproduction from old cut.

1895/96 Salem Street Directory

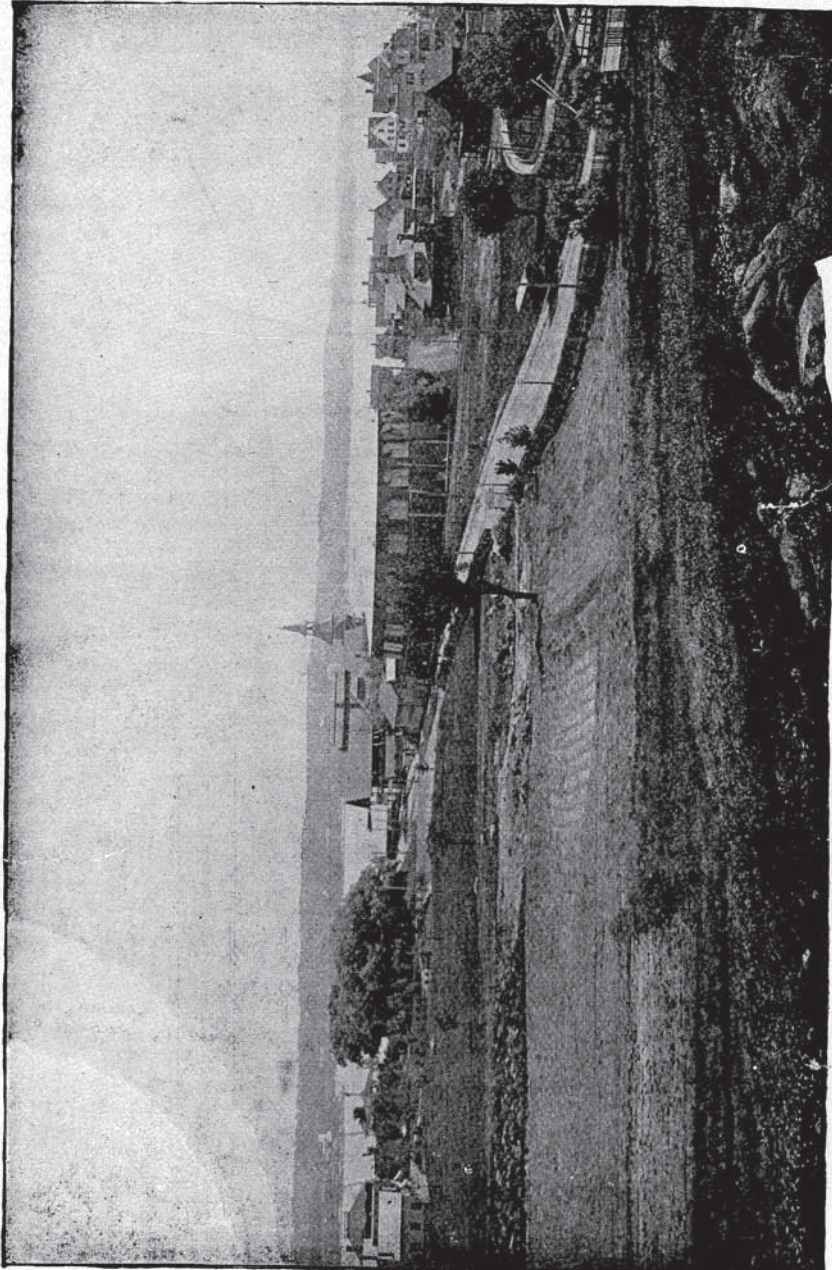

SALEM WILLOWS.

GEO. C. VAUGHN.

IRA VAUGHN.

CHAS. P. VAUGHN.

ESTABLISHED 1883.

**VAUGHN MACHINE COMPANY,**  
**Hide and Leather Working**  
**MACHINERY.**

Specialties :	Breaking	Working-Out	Skiving	} Machines
	Fleshing	Putting-Out	Whitening	
	Unhairing	Striking-Out	Staking	
	Green Shaving	Scouring	Seasoning	
	Slating	Setting-Out	Bark-Cutting	

**PEABODY, MASS.**

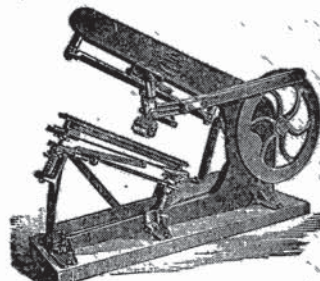
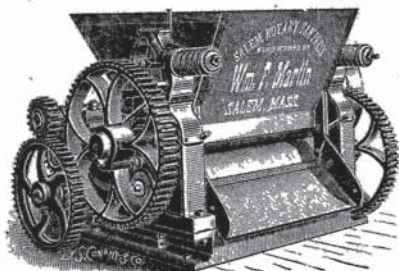

**WILLIAM F. MARTIN,**  
**MACHINIST**

Manufacturer of

**The Salem Rotary Tan Press**  
**and Martin Glassing Machine,**

Also Dealer in New and Second Hand Leather Machinery,  
**MACHINERY BUILT AND REPAIRED.** Agates, Glasses and Pebble Rolls.

63-67 FLINT ST., COR. BRIDGE ST., SALEM.

E. S. Abbott.

G. W. Palmer.

**Abbott & Palmer, Agents For Ruddy Thread Co.**  
COTTON AND SILK THREAD

136-140 WASHINGTON STREET,  
HAVERHILL, MASS.83 BLAKE STREET,  
LYNN, MASS.

• **B. M. KENNEY,** •  
**MACHINIST,**

Wax Thread Machines Repaired in a thorough Manner.  
Manufacturer of the Improved Button Hole Cutter.  
General Sewing Machine Repairing.

Also Manufacturer of the

THREAD UNWINDING ATTACHMENT AND SHOE BINDING FOLDER  
456 Washington and 106 Oxford Sts., LYNN.

**J. B. SWEETLAND,**

Manufacturer and Designer of all kinds of

PLAIN AND ORNAMENTAL **BOOT AND SHOE PATTERNS** IN THE LATEST STYLES

64 OXFORD STREET LYNN, MASS.

**THE L. D. BROWN & SON CO.,** ESTABLISHED 1850

Manufacturers of

**MACHINE TWIST, SEWING  
AND FLOSS SILKS.**

114 AND 116 BEDFORD ST., BOSTON, MASS.

10th and Market St., Phila, PA.

644 and 646 Broadway, NEW YORK.

**Union Special Sewing Machines**

“CHALLENGE THE WORLD,”

Tests made at the United States Ordnance Department, U. S. A. Testing Station, Watertown, Mass., demonstrates the strength of Seams made by the Union Special Machines to be from

**25 TO 45 PER CENT GREATER**

than those of any other Two thread Machine.

Union Special Sewing Machine Company,

17 SOUTH ST., BOSTON,  
318 UNION ST. LYNN.

Established 1844

Incorporated 1883

# Geo. G. Page Box Co.

## Box Manufacturers.

Wesley L. Page, Pres.  
F. P. Stewart, Treas.  
C. M. Howlett, Clerk.

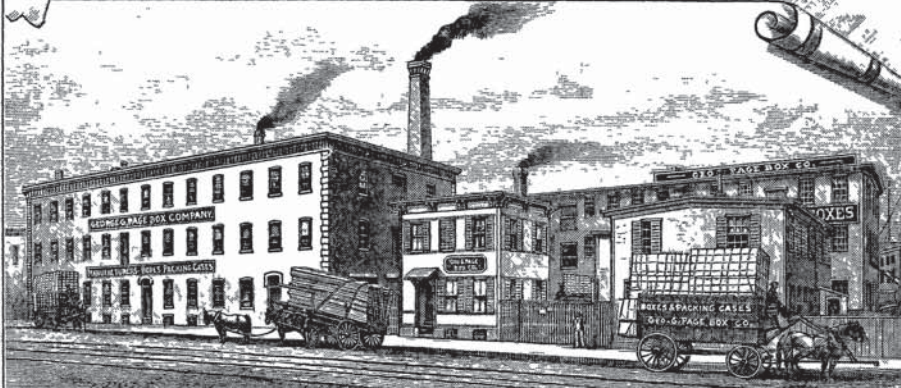

FACTORIES NO. 1 & 2.

YARD NO. 2.



YARD NO. 3.

YARD NO. 4.



We make a Specialty of  
**PRINTED BOXES**  
 • FOR DRUGS •  
 Proprietary Medicines, Soaps etc.  
 Can furnish Shooks  
 in Car Load Lots if desired.

**3 To 13 Hampshire St.**  
**Cambridgeport.**

# The Goodyear Welt System

Is the only  
Perfected Machine System for the manufac-  
ture of Welted Shoes.

The following are all the machines of the sys-  
tem--they are leased under one

Royalty Price:

For Men's Shoes, . . . 4 1-2 cents per pair.  
For Women's Shoes, . . . 3 1-2 cents per pair.

Lock Stitch Welt Sewer,  
Chain Stitch Welt Sewer,  
Rapid Stitcher,  
The Rapid Laster (Power),  
Grandy Lasting Machine (Power).  
Rough Rounder and Channeler,  
Automatic Leveller,  
Stitch Separating and Pricking-up Machine,  
Power Channel Opener.

---

The Power Flexible Insole Machine, The Insole  
Channeler, Welt Groover and Beveler, Welt Splitter and  
Skiver, Welt Beater and Bobbin Winder.

An Illustrated Circular will tell you all about this system.  
Drop us a postal card.

**GOODYEAR SHOE MACHINERY CO.,**  
**158 SUMMER STREET, BOSTON, U. S. A.**



**Salem Shoe Stock Company,**

(Successors to C. H. KEEFE & CO.)

Manufacturers of

**Skiving Soles and Heeling,**

**No. 19 Goodhue Street, Salem, Mass.**

**T. PEARL,**

DEALER IN

Sole Leather, Shoe Findings  
and Prepared Shoe Stock.

Headquarters for Fine Custom Boots  
and Shoes.

REPAIRING A SPECIALTY.

9 1-2 St. Peter St., . . Salem.

**Peter Sim & Sons,**

MANUFACTURERS OF

**MOROCCO.**

**28 BEAVER ST.**

**FRANK PEARL, Boots and Shoes, Made and Repaired,**

AND DEALER IN SHOE FINDINGS.

Get measured for my Hand-sewed Shoes, \$5.49, 18 DODGE STREET, SALEM.

**M. S. Eberson,**

MACHINE

**Button Hole Maker,**

Rear 10 Dodge St.,  
SALEM, MASS.

Using the Latest Machines; all orders  
promptly attended to.

**Jas. A. Parker,**

**Cutting Board**

☼ **Dressing,**

NO. 17 STATE STREET,

LYNN, MASS.

**JOHN C. BAILEY,**

**DESIGNER AND PATTERN MAKER,**

479 Union Street, LYNN, MASS.

UP ONE FLIGHT.

**R. S. LAMPREY,**  
**Heel · Manufacturer.**

SPRING HEELS A SPECIALTY.

ALSO DEALER IN SCRAP LEATHER.

31 APPLETON STREET . . . SALEM, MASS.

**J. T. FLYNN,**

Manufacturer of

**Inner Soles, Taps, Heels, Etc.**

FLEXIBLE SOLES A SPECIALTY.

NO. 32 IRVING STREET, . . . SALEM.

✦ **J. E. FAY,** ✦

MANUFACTURER OF

**Inner Soles, Taps, Heels, Etc., Etc.**

No. 21 IRVING STREET, SALEM, MASS.

**J. E. WEYMOUTH & SON,**

MANUFACTURERS OF

**Full \* Moulded \* Counters,**

GRAIN AND PASTED.

80 Lafayette Street, . . . SALEM.

CHARLES R. BRAINERD. JOHN J. DOLAN.

**C. R. BRAINERD & CO.,**

Manufacturers of

**Bright and Dull Dongola  
 AND COLORED GOAT.**

12 SOUTH MASON STREET,  
 Salem, Mass.

**WM. KELLEHER,**

Manufacturer of

***Inner Soles and Heels.***

SPRING HEELS A SPECIALTY.

GRAIN, VENEER, SINGLE AND TWO-PIECED  
 FLEXIBLE INNER SOLES.

Also Black Splits, Kip, Glove Grain, Calf and  
 Buff Leather Pieces.

**PASTE FLOUR** for sale. Warranted to  
 give satisfaction, or no sale.

14 Myrtle Street, . SALEM,

---

**JOHN LORING,**  
MANUFACTURER OF  
**Veneers, Taps, Inner Soles,**  
**AND HEELING.**  
**14 PROSPECT ST., SALEM, MASS.**

---

**M. KELLY,**  
MANUFACTURER OF  
**Glazed Dull and White Nappa,**  
**POPE'S COURT, SALEM, MASS.**

---

**P. CREEDON,** Manufacturer of **Polish, Grain and Glove.**  
SHOE STOCK AND LEATHER BOARD OF ALL KINDS,  
Flexible Innersoles a Specialty.                      59 Boston Street, SALEM, MASS.  
Moulded Counters.

---

**WM. F. BIRMINGHAM,**  
MANUFACTURER OF  
**Flexible Innersoling and Linings.**  
**Rear 182 Federal Street, Salem, Mass.**

---

**WILLIAM SMITH,**  
**Boot and Shoe Repairer**  
Particular attention given to new custom  
work. Nothing but the best of stock used  
and satisfaction guaranteed.  
RUBBER WORK A SPECIALTY.  
105 1-2 Essex Street, SALEM, MASS.

**G. J. FITZPATRICK,**  
Manufacturer of  
**MOROCCO.**  
Nappas and Heavy Sheep a Specialty.  
59 Boston St., Salem, Mass.

**E. J. SWEENEY,**

DEALER IN

**Upper Leather Remnants, and Whole Stock.***Job Lots a Specialty.*

78 AND 80 NORTH ST., SALEM, MASS.

**J. J. DONOHUE,**

Manufacturer of

**KID, MOROCCO,***Dongola and Goat.*

58 Beaver St., Salem.

**C. CARTER,**

Manufacturer of

**Sheep Leather.***Napa a Specialty.*

Rear 2 Walter Street, SALEM, MASS

ESTABLISHED 1858.

**JOHN POWERS,**

MANUFACTURER OF ALL KINDS OF

**SHOE COUNTERS.***FULL MOULDED COUNTERS A SPECIALTY.*

7 Highland Avenue, Salem, Mass.

Telephone Connection.

**JAMES B. BROGAN,**

Dealer in

**Shoe Stock,***INNER SOLES AND HEELS.***Pasted Work.**

Rear 25 Irving St., Salem.

**HUGH CLARK,**

Manufacturer of

**Inner Soles, Stiffenings,***Taps, Heels and Flexibles.*

24 Hanson Street, Salem.



# T. A. CORSON, Boots and Shoes

MADE TO ORDER AND REPAIRED.

First Class Work at Low Prices.

19 Central Street, Salem.

Alfred C. Beaudoin,  
Dealer in  
**BOOTS, SHOES AND RUBBERS.**

Fine Goods.  
Low Prices.

CUSTOM WORK OF ALL KINDS A SPECIALTY.

82 and 84 North St.,

SALEM, - - MASS.

THOMAS BOTT,  
Dealer in  
**BOOTS, SHOES AND RUBBERS**

Of the Best Manufacture.

Repairing Neatly and Promptly Done.

84 Derby St.,

SALEM, - - MASS.

LOOK FOR THE SIGN "THE BOOT AND SHOE MAN."

## WM. P. CORSON,

### Custom \* Boot \* and \* Shoe \* Maker \* and \* Repairer.

Best of Material and Workmanship Guaranteed.

SHOE STOCK AND FINDINGS A SPECIALTY.

26 1-2 Central Street, SALEM, MASS.

J. T. PEASE,

Manufacturer of

## Heels, Taps,

And INNER SOLES.

No. 5 Ober Street, Salem.

E. BOYLE,

Manufacturer of

## Heels, Innersoles,

TAPS AND SHOE STOCK.

66 Beaver Street, SALEM.

## M. SHORTELL & SON,

Manufacturers of

### MISSES' AND CHILDREN'S FINE SHOES.

10 Dodge St., SALEM, MASS.

Boston Office, No. 1 Lincoln St.

## JOHN ROOD & CO.,

MANUFACTURERS OF THE

### Rood Shaving Machine,

FOR SHAVING GOAT, SHEEP AND CALF SKINS.

No. 275 Derby Street, - - - SALEM, MASS.

## C. V. MASON & CO.,

MANUFACTURERS OF

### ☀ LASTS. ☀

Rear 52 Lafayette St., Salem, Mass.

## WM. G. COCHRANE,

Manufacturer of and Dealer in

### Shafting ☀ Belts, ☀ Lacings,

And Pulley Hangers in Stock.

Second Hand Belts For Sale and Repaired.

ALSO DEALER IN ENGINES AND BOILERS. 233 Washington St.,  
SHOE FINDINGS A SPECIALTY.

SALEM, MASS.

# GEO. H. ALLEN,

Manufacturer of

## Wood and Paper Boxes.

340 and 344 Broad Street,  
LYNN, MASS.

172 Rantoul Street,  
BEVERLY, MASS.

# T. B. ADAMS MF'G CO.,

Manufacturers and Tanners of

## Oak and Worsted Apron Leather.

Manufacturers of Oak Belting and Worsted Aprons.

Store and Office:  
134 Congress Street, Boston.

Factory:  
Bass River Street, Beverly.

# JOSEPH F. PITMAN,

Manufacturer of

MACHINE SEWED, TURNED AND STANDARD SCREW

Boots  
AND  
Shoes

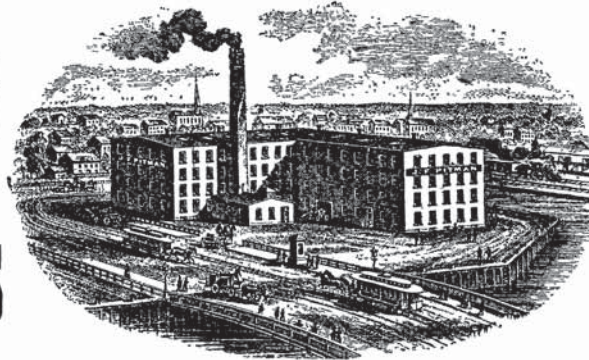

Boots  
AND  
Shoes

76 North and 4 Franklin Sts., Salem, Mass.

# T. F. HAYES, Manufacturer of Misses' and Children's Fine Boots and Shoes.

SALEM, MASS.

64 Lafayette Street.

C. H. Baker.

L. P. Baker.

**Baker Bros.,**

Manufacturers of

Misses' and Children's

**FOOTWEAR,**

37 PARK STREET,

Address Letters to  
P. O. Box 1255.

Beverly, Mass.

**J. H. BAKER & CO.,**

MANUFACTURERS OF

LADIES' MISSES' CHILDREN'S  
BOYS' AND YOUTHS'**Fine Boots, Shoes**and **SLIPPERS.**

39 PARK ST., BEVERLY, MASS.

**WOODBURY BROTHERS,**

WHOLESALE MANUFACTURERS OF

BUSKINS AND SLIPPERS and

**Women's AND Misses' Boots AND Shoes,**

40 Rantoul St., BEVERLY, MASS.

BOSTON OFFICE, 31 LINCOLN STREET.

**W. C. & C. W. HOBBS,****Boot and Shoe Manufacturers,**

CHILDREN'S HAND SEWED SHOES

A SPECIALTY.

Nos. 49 and 50 BOYLES STREET,

BEVERLY, MASS.

**E. J. CALDWELL,**

Manufacturer of

**LADIES' BUSKINS, NEWPORTS**

AND SLIPPERS.

594 CABOT ST., No. BEVERLY,

**L. G. DULEY,****Contractor and Stitchee of Fine Boots and Shoes.**

PERSONAL ATTENTION GIVEN TO ALL WORK,

AND SATISFACTION GUARANTEED.

65 Pleasant cor. Park St., - BEVERLY, MASS.



---

**WILLIAM L. WOOD,**  
Contractor and Stitcher of Shoes,  
169 Rantoul Street,  
**BEVERLY, = MASS.**

---

**CONWAY & CO.,**  
DEALERS IN  
**Cut Taps, Top Lifts, Shanks, Spring Heels,**  
PAN CAKE, FLEXIBLE INNER SOLES, HEELS, ETC.,  
Also Taps, and Brands Strips, for Cobblers.  
**BEVERLY, MASS.**

---

**GEO. V. BROWN,**  
Boot and Shoe Pattern Maker,  
And Tip Manufacturer.  
27 Park Street, **BEVERLY.**

---

**WM. O. CREE,**  
Contract Boot and Shoe Stitcher,  
AND  
**Pattern Maker.**  
Work done at short notice, and satisfaction guaranteed.  
PATTERN DESIGNING AND MAKING A SPECIALTY.  
37 Park, corner Wallis Street, Beverly, Mass.

L. K. Goodhue.

F. K. Goodhue.

**LEVI K. GOODHUE & CO.,****Heel Manufacturers,***63 Federal St., BEVERLY, MASS.*

---

**OLON LOVETT,**

Manufacturer of

**Stiffenings, Taps, Top Lifts and Inner Soles.***MOULDED COUNTERS A SPECIALTY.***63 Federal St. BEVERLY, MASS.**

O. F. CARR.

T. SPENCER.

A. SPENCER.

**CARR & SPENCER BROS.,**

Manufacturers of

**Inner Soles, Taps and Stiffenings.***FINE COUNTERS FOR TURN SHOES A SPECIALTY.***61 Rantoul Street, Beverly, Mass.**

---

**I. M. CARTER,****Machine Button-Hole Manufacturer**All orders promptly attended to.  
Contract work a specialty.

55 Broadway, Near Park Street,

**BEVERLY, MASS.**

# GEO. W. LEE,

(Successor to GEORGE C. PIERCE,)

MANUFACTURER OF

## LAMB'S WOOL, BOUND GORK AND GORK SOLES.

FACTORIES: Rear of 50 HOLTEN STREET,  
PEABODY, MASS.

Kenny & Cunningham,

Heels, Taps, Stiffenings,

AND BOW MANUFACTURERS.

11 Madison Ave., BEVERLY, MASS.

Established 1871.

## JOSEPH A. POOR,

MANUFACTURER OF

## HEELS, TAPS, RANDS,

AND ROUND BELTING,

A SPECIALTY OF FULL, ROUND PIECE BELTING  
ALL SIZES.

DEALER IN IMPROVED BELT HOOKS

Rear 76 Main St., Peabody, Mass.

## GEORGE L. HOLMAN,

MANUFACTURER OF

## Innersoles, Heels, Taps, Etc.,

ALSO, DEALER IN COBBLERS' LEATHER,

Office and Factory, CALLER PLACE, - - PEABODY, MASS.

## THOMAS H. O'SHEA,

Manufacturer of all Kinds of

## India, Goat, and Sheep,

BRIGHT AND DULL DONGOLA.

9 Grove St., Peabody, Mass.

## J. S. CREHORE & CO.,

## Leather Manufacturers,

Also, MANUFACTURERS OF AND DEALERS IN

Innersoles, Taps, Heels,  
Counters, Linings, Etc.

R.R. AVENUE, PEABODY, MASS.

TELEPHONE 522-3.

**A. C. LAWRENCE & CO.,**  
**Leather \* Manufacturers,**

14 HIGH ST., BOSTON, U. S. A.

Boot and Oil Grain, Colored Russia Calf, Russet and Colored Sheep Skins. Tanneries at  
 Winchester, N. H., and Peabody, Mass.

A. C. Lawrence.

H. A. Southwick.

G. F. Higgins.

W. F. Higgins.

Established 1860.

**JAMES M. BROWN,**

**Heel Manufacturer.**

All kinds of Moulded, Compressed, and  
 Spring Heels a Specialty.

Factory, Tremont St., Peabody, Mass.

**U. A. BROPHY,**

(Successor to E. Rust), Dealer in

**Oils, Degras, and Wax.**

Cash Paid for Whitening.

Works, rear 17 Upton Street.

Residence, 20 Upton Street.

PEABODY, MASS.

**P. LENNOX & Co.,**

Manufacturers of

**"P. L & Co." French Glazed Kid.**

Office and Salesroom: 204 Market St., Lynn, Mass.

Factory: Peabody, Mass.

**THOMAS SHERRY,**

Manufacturer of

**Heelings, Inner Soles,**

TAPS AND STIFFENINGS.

21 Northend Street, - PEABODY.

**MICHAEL SHERRY,**

Manufacturer of

**Heelings, Inner Soles**

Taps and Stiffenings.

NO. 16 HANCOCK STREET, PEABODY.

**A. B. CLARK,**  
 MANUFACTURER OF  
**SHEEP LEATHER** *OF ALL VARIETIES.*

Salesroom: Union St., Peabody, Mass.

Connected by Telephone.

FACTORIES: PEABODY AND TAPLEYVILLE.

**H. W. MOORE,**

Manufacturer of and Dealer in

Russia Calf and Colored Grain,

COLORED GOAT AND SHEEPSKINS,  
 BRIGHT AND DULL DONGOLA.

Walnut Street, - PEABODY, MASS.

**C. J. LARRABEE,**

Manufacturer of

**All Varieties of Sheep Leather.**

White and Glaze Napa  
 A Specialty.

Aborn Place, Peabody.

**Geo. N. Hayes & Sons,**

**MOROCCO**

**MANUFACTURERS,**

*Fleece Carriage Mats, Pulled Wool and Wool Mats.*

Rear 30 Sutton St., PEABODY.

**ANDREW TORR,**

MANUFACTURER OF

**Goat and Sheep Skins**

In Different Varieties.

Sheep Fleece for Linings, Inner Soles, etc.

Also Tanners of Heavy Leather.

109 Foster Street, - PEABODY.

**Newell & Knowlton's**

**EXTRACTING WORKS,**

Grease extracted from Leather  
 And Sheep Skins.

Also Dealer in Scrap Leather.

North Central St., Peabody,  
 Main St., Rowley.

Office:  
 PEABODY, MASS.

E. F. Newell.  
 J. F. Knowlton.

JOHN P. GOODWIN,  
**MACHINIST,**

*Shafting, Hangers, Pulleys, Steam Piping, Etc.*

Sewing Machines Repaired. Repairing Boot and Shoe Machinery a Specialty.  
 New and Second Hand Shoe Machine for Sale.

Stacey Street, off 30 Washington Street, **MARBLEHEAD.**

JOHN B. LITCHMAN,

Manufacturer of

**Misses' \* and \* Children's \* Shoes.**

Third Floor, No. 1 Association Building,

**MARBLEHEAD, - - MASS.**

I. G. DOWNING.

**DOWNING & KNAPP,** Manufacturers of **DONGOLA.**

S. E. KNAPP.

India Tanned, Dull and Glazed

**COLORS A SPECIALTY. PEABODY, MASS.**

**A. M. GOSBEE,**

164 Boston Street, - Salem, Mass.

Headquarters for the Manufacture of  
 The Best Glazing, Rolling and Pebbling

**Machines,**

Buffing and Pin Wheels, Tables,  
 Horses, Stakes, etc.

Terms Cash Order Slates at A. H. Whidden's  
 and F. E. Putnam & Co.'s Hardware  
 Stores, Peabody.

**ALBERT L. KRAUS,**

Manufacturer of

**Glaze and Dull Dongola Kid,**

Bronze and Colored  
 Sheep Leather.

16 Pierpont Street,

**PEABODY, MASS.**

**JOSEPH M. LLOYD** Manufacturer of  
 Alum Tanned and Napa Tanned

WHITE AND BLACK **Button Fly Linings.** WORK DONE FOR  
 ALUM SKIVERS, THE TRADE.

**SPRING STREET, PEABODY.**

**GEORGE PLUMER & CO.,**

Manufacturers and Dealers in

**RUSSET LEATHER,**

No. 44 High Street, Boston.

G. Plumer.

Factory at Danversport.

C. P. Kerans.

**UNION**  
Leather Measuring Machine Co.

*Standard Machine  
For Measuring Leather.*

The United States Patent Agent in his examination says it surpasses all other methods of measuring leather in practical use.

WM. O. HOOD, Agent,  
Danversport, Mass.

**J. H. NANGLE,**  
Boot and Shoe Stitching.

Button Hole Making in all Grades.

*Children's and Misses' a Specialty.*

MAPLE ST., DANVERS.

**CROSS & MURPHY, \*** Morocco Manufacturers.

*East India (Dongola) Sheep Kid a Specialty.*

James Cross.  
Joseph Murphy.

DANVERSPORT, MASS.

**C. L. ELLIOTT,**  
Manufacturer of  
Men's, Boys', Youths', Women's, Misses' and  
Children's Fine Pegged, Nailed and Sewed  
**Boots AND Shoes**  
Danvers, Mass.

**HARTMAN BROS.,**  
Manufacturers of  
**Sole Leather Heels.**  
Locust, cor. Lindall Street,  
DANVERS, - - MASS.

**Loftus & Harrington,** — Shoe —  
Manufacturers.

Misses' and Children's spring Heel a specialty

P. H. Loftus.  
C. F. Harrington.

5 Dodge St. Court, Salem.

B. J. MULLIGAN,  
**COUNTERS.**

Cut Top Pieces and Sheep Skins.

Shoe Manufacturers' Supplies of all Kinds.

FACTORY AND SALESROOM:

No. 11 Green Place, Salem, Mass.

LONG DISTANCE TELEPHONE.

---

**J. E. Peckham & Co.,**

MANUFACTURERS OF

**Shanks and Tacks.**

---

Manufacturers of the best grades of **STEEL SHANKS**. Outside of Combination. Manufacturers of the **STANDARD MOULDED SHANKS**, for Men's, Boy's, Youth's, Women's and Children's **Boots and Shoes**. Also only manufacturers of the **WOOD AND LEATHER BOARD SHANKS**.

*Mills at Stillwater, N. Y., Greenwich, N. Y. and Brockton, Mass.*

---

42 Lincoln Street, Boston.



ESTABLISHED 1828.

**HENRY HALE & CO.,**

225 ESSEX ST., SALEM, MASS.

(HALE'S BUILDING.)

**HARDWARE**

CUTLERY, FARMING TOOLS, SEEDS.

AGENTS FOR

**Oriental Powder Mills,**

*Sporting and Blasting Powder,  
Fishing Tackle.*

Particular Attention is called to our stock of

**Mechanics' Tools and Builders' Goods.**

In these we have full lines at Astonishingly Low Prices.

Sheet Lead and Lead Pipe, Sheet Zinc, Solder, Tool Steel, Brass Wire  
and Rods.

**✦TACKLE BLOCKS✦**

All sizes, from the largest Derrick Blocks to those used on small yachts, including Metaline, Roller  
and common bushed—at maker's prices.

Anchors, Oars, Oakum, Manilla Rope of all sizes. Elastic Spar Varnish.  
Paint, Oils, Varnishes, Colors, Brushes, Etc.

Agents for H. W. JOHNS Asbestos Materials, Lubricating Oils, Cotton Waste.

**GALVANIZED BOAT TRIMMINGS.**

Leather Belting, Wire Cloth and Netting, Lanterns, Pails, Whips, Table  
Cutlery, Scissors, Pocket Knives, Fishing Tackle, Etc. Brass, Copper  
and Iron Wire. Machinists' Tools, Taps, Dies, Drills.

# Smart & Spencer, BRASS FOUNDERS and FINISHERS.

— MANUFACTURERS OF —

**SPENCER DAMPER REGULATORS, WATER REGULATORS, AND**  
Steam, Gas and Water Fittings.

*Gold, Silver and Nickel Plating.  
Polishing, Lacquering, Etc.  
Sole Manufacturers of the  
Spencer Damper Regulator.*

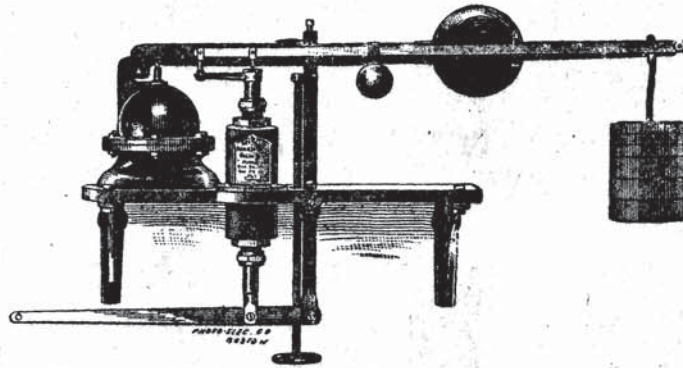

Over 2,000 now in use. Simple, Durable and Economical.

**Put on trial and in competition with any known  
Regulator if desired.**

## **PLATING AND POLISHING.**

Knives, Forks, Spoons, Tea Sets, Etc., replated. Furniture  
brasses, Andirons, Harness Trimmings, Gas fixtures,  
polished, plated, gilded and lacquered equal to new.

**SMART & SPENCER,**  
COR. DODGE & LAFAYETTE STS., SALEM.