

BEVERLY

Street and Householders' Directory.

The street directory gives the location of each street, and shows what other streets or places run from or across it. The house numbers are given in left and right hand columns, with the names of heads of families and persons in business, in the order of location.

Houses without numbers are indicated by a —, and the dash is also used oppositely connecting streets to indicate whether such streets begin or end on the left or right side.

ABBOTT,
 from 207 Cabot to the sea.

Left	Right
	5 Theo. Taylor, grocer
	7 Joseph Robertson
	9 R. & J. Robertson, plumbers
	21 Joseph C. Kilham
	— <i>Endicott st. ends.</i>
	— <i>Monument sq.</i>
24	23 Lawrence Perkins
	Charles Creesy
	Charles H. Creesy
26	Mrs. M. M. Roundy
	— <i>Brown st. ends.</i>
28	John T. Ober
	Dr. D. B. Manchester
27	Rev. D. D. Addison
30	Mrs. C. Barrows
29	Misses Tracy
32	Mrs. T. H. Handy
	Lawrence Duley
34	Luther Woodbury
35	George F. Sandley
	Joseph T. Woodberry
37	John T. Goldsmith
40	Thos. Fitzgibbon, contractor
	— <i>Lovett st. crosses.</i>
42	Mrs. Fannie L. Cole
	Philip Fitzgibbon
41	Francis H. Harrington
	David A. Williams
44	Dennis W. Quill
49	Patrick H. Sweetman
	— <i>Lothrop st. crosses.</i>
	55 Mrs. L. C. Bradley

AGATE,
 from opp. 10 Cliff to opp. 19 Linden.

Left	Right
	6 Jeremiah J. Riley
	Stephen J. Murphy
10	Carl G. Lindstrom
	11 Frank O. Brown
12	Vacant
	13 Vacant
14	Charles F. Mathews
15	Fred G. Proctor
	Lawrence Bushey
16	Moses E. Coupal
17	Miss M. McDonald
	James A. Green
	Mrs. K. I. Trombly
18	Samuel H. Miller
	19 John H. Glover
	Cornelius I. Grinnell

APPLETON AVENUE,
 from Baker ave. n. Bancroft ave.

Left	Right
	— <i>Court way.</i>
	— <i>Bancroft ave. begins.</i>
	— <i>Prospect st. ends.</i>
	— <i>Harrison ave. ends.</i>

ARTHUR,
 from 11 Judson to 17 Chase.

Left	Right
	1 Lewis A. Crosby
	Crosby & Cann, ma-
	sons
	Joseph L. Goodridge
2	William O. Perkins
2½	Phineas W. Cooke
4	Charles Hurry
	3 Perez M. Brooks
	Geo. L. Cann
	— <i>Mulberry st. crosses.</i>
6	George H. Scruton
	Frank W. White
	5 Chas. C. Cunningham
	Frank A. P. Mace
8	Fred B. Woodbury
	Isaac M. Carter
	7 H. Wilson Munsey
	Hiram A. Young
10	Thomas J. Peach
	11 Miss Mary Fay
	13 Leslie A. Merrill
	John F. Streamberg
12	Mrs. Katrina Flint
14	Benj. Huntoon

ASHLAND,
 from 15 Home to 34 Federal.

Left	Right
3	Wm. A. McKenzie

ATLANTIC AVENUE,
 from 17 Hale to opp. 85 Lothrop.

Left	Right
	9 Theodore Taylor
	Geo. K. Davenport
12	Charles L. Odell
	Larkin W. Story
	11 John H. Ober
	13 Charles O. Brown
	Clarence E. Brown
14	Benj. Larcom, jr.
	Weldon B. Smith
	15 Nathan H. Ranney
	William T. Varina
16	John F. Hill

16	Charles F. Lee
—	— <i>Lovett st. crosses.</i>
27	Patrick Guinivan
28	George H. Clayton
	John G. Simpson
30	Myron Woodbury
—	— <i>Lothrop st. crosses.</i>

BACK,
 from 43 Bartlett to 3 South.

Left	Right
6	Wm. H. Kennedy
	Mrs. Ann E. Dunphy
7	Nathaniel Corliss
8	Michael Grady
	9 Thomas Clark
	Mrs. Bridget Dolan
10	Edwin Simones
12	Benj. S. Deschamps

BAKER AVE.
 from 64 Essex.

Left	Right
—	— <i>Appleton ave. begins.</i>
—	— <i>Bancroft ave. crosses.</i>
—	— <i>Private way.</i>
—	— <i>Peabody ave. ends.</i>
—	— <i>Clark ave. ends.</i>

BALCH,
 from 454 Cabot to 572 Cabot.

Left	Right
—	— B. & M. R. R. crossing
23	Joseph Brault
	Edgar J. Caldwell
26	Pierce Bell, milk dealer
	35 Mrs. Mary A. Bell
	99 R. C. Keddie
120	John W. Raymond
124	Augustus Caldwell
132	S. M. O'Brien
134	Edward Standley
136	Mrs. Marietta Boyle
	135 William H. Palmer
	137 Mrs. M. W. Downing
	139 Arthur F. Snell

BANCROFT AVE.
 from Appleton ave. n. Prospect to Peabody ave. n. Essex.

Left	Right
—	— <i>Baker ave. crosses.</i>

BARTLETT,
 from 83 Cabot to opp. 3 Lothrop.

Left	Right
	1 Elmer E. Randall

SALEM & BEVERLY COAL COM'Y, Steamboat Wharf, Beverly, Telephone connection.
 Steam, Domestic and Blacksmith's Coal.

Henry L. Green Physicians' Prescriptions | 128 Cabot St.,
 CAREFULLY COMPOUNDED. BEVERLY.

526 STREETS AND HOUSEHOLDERS OF BEVERLY.

BARTLETT St.—Continued.

- | | |
|------|------------------------------------|
| Left | Right |
| 2 | Philip E. Cross |
| 4 | Morgan Bros. bakers |
| 6 | Wm. Morgan |
| | 7 S. L. Abbott, shoe re-
pairer |
| 8 | Henry A. Foster |
| | Franklin P. Dailey |
| 9 | Geo. W. Browne |
| | Jos. J. Philbrick |
| 12 | Dr. Chas. W. Had-
dock |
| | Dr. Will H. Swan |
| 14 | Chas. W. Haddock |
| | Mrs. S. E. Haddock |
| — | <i>Lovett st. begins.</i> |
| 13 | Mrs. A. E. Endicott |
| | Miss H. M. Low |
| 19 | Mrs. J. E. Galloupe |
| 21 | Geo. B. Foster |
| 22 | Benj. M. Smith |
| | Ralph M. Smith |
| 25 | Henry A. Webber |
| 24 | Sam'l B. Symonds |
| — | <i>Union st. ends.</i> |
| 28 | Chas. Woodberry |
| 29 | Isaac F. Trowt |
| | Mrs. Annie Frewen |
| 30 | Lorenzo Litchfield |
| | Mrs. Carrie A. Brown |
| 33 | Heman P. Brett |
| | Sydney S. Austin |
| 32 | John T. Doyle |
| | Frank A. Andrews |
| 35 | Mrs. Rebecca Wallis |
| 37 | Chas. H. Woodbury |
| — | <i>Stone st. crosses.</i> |
| 39 | Mrs. Sarah B. Smith |
| 36 | Alonzo W. Tyler |
| | Wm. H. Buckle |
| 43 | P. Hoogerzeil, express |
| — | <i>Back st. begins.</i> |
| 38 | Arthur T. Hitchings |
| 40 | Edward F. Hodgkins |
| | Mrs. M. A. Plaisted |
| — | <i>Front st. ends.</i> |
| 44 | Herbert W. Byors,
gardener |
| | George W. Herrick,
butcher |
| 47 | Mrs. M. J. McAuliffe |
| | Timothy F. Sullivan |
| 46 | Mrs. M. W. Stickney |
| 48 | Oliver C. Hussey |
| | Harry R. Churchill |
| 49 | Michael J. McInnis |
| | Michael Corbett |
| | James Revnolds |
| 54 | William H. Kennison |
| 56 | Chas. F. Kennison |
| | Perley G. Eldredge |
| 58 | William Reed |
| | Mrs. Sarah Caton |
| 60 | James C. Kenney |
| | Wm. F. McCabe |

BASS RIVER,

- from 60 Elliott to Bass river.
 Left Right
 — — B. & M. R. R. crossing
 — — T. B. Adams Mfg. Co.

BAY,

- from Lovett to Lothrop.
 Left Right
 1 Miss N. F. Butman
 Miss A. A. Barker
 2 Fred. W. Churchill,
carpenter
 5 Joseph Gregware
 Chas. S. Emerson, jr.
 6 Mrs. M. Whittier
 Whittier & Hazen,
florists, rear

BAY VIEW AVENUE,

- from Neptune junc. Ober and
 E. Corning to the sea.
 Left Right
 — Vacant
 — Vacant
 — Amory A. Lawrence,
s. r.
 — Jos. H. Herrick, 2d

BEACH,

- from Hale beyond Oak to West.
 Left Right
 — George Lee, s. r.
 — Geo. W. Younger, jr.
 — — B. & M. R. R. crosses.

BECKFORD,

- from 51 Elliott to 400 Cabot.
 Left Right
 6 Mrs. L. J. Trask
 — *Gage st. begins.*
 10 Robert B. Foster
 12 George W. Wilkins
 16 John W. Curtis
 18 George E. Brock
 19 William P. Friend
 Charles H. Friend
 20 Frederick O. Cressy,
milk dealer
 22 Israel B. Burke
 24 Forrest L. Higgins
 26 George F. Smith
 — *Mill st. begins.*
 28 Horace K. Hutch-
inson
 William G. Bisson
 31 Edwin S. Raymond
 Mrs. S. P. Pickett
 36 Benjamin Grant
 Benjamin D. Grant
 B. D. Grant & Son,
masons

BISSON.

- from 73 Essex to 125 Hale.
 Left Right
 4 Samuel A. Holden
 8 A. S. Bell, butcher
 14 Joseph M. Crowley
 James H. Stickney
 — *Butman st. ends.*
 22 Beverly Monumental
Works
 48 John P. P. Morse
 — *Locust ave. begins.*
 50 Alonzo B. Morse
 56 George P. Irving
 — *Middle st. begins.*

- *Lothrop st. crosses.*
 67 Eugene F. Sullivan
 69 Jeremiah W. Fer-
guson
 — *Orchard st. ends.*
 79 John J. Dennis, 2d
 85 Horace E. Griffin

BLAINE AVENUE,

- from Balch n. railroad to 506
 Cabot.

BOW,

- from 212 Cabot to 47 Park.
 Left Right
 — St. Peter's church
 5 A. M. Stevens & Co.,
plumbers
 7 Mrs. C. A. Rem-
monds
 Mrs. M. K. Galloup
 9 Wm. R. Remmonds,
painter
 8 St. Peter's chapel
 10 Thos. W. Howse,
harness maker
 M. B. Millett, shoe
repairer
 12 Chas. C. Meacom
 11 Manuel I. DeSousa
 Misses Lovett
 Wm. F. Works, har-
ness maker
 — *Chapman st. begins.*
 15 Mrs. H. E. Gorten,
boarding house
 Miss H. A. Gorten,
boarding house
 Mrs. Jessie Aspley,
nurse
 Herbert H. Wallace
 20 Mrs. M. J. Eldredge
 Mrs. A. S. Masury
 17 Wm. H. Bell, ex-
press
 22 Charles R. Elliott
 Hiran H. Houston
 23 Abraham R. Warner,
boarding house
 Mrs. S. E. Woodberry
 25 Cyrus W. Lord
 James Wallis
 — *Home st. begins.*
 Misses Cressy
 30 Elbridge C. Sawyer
 32 Edw. W. Burroughs
 31 Mrs. Mary E. Welch
 Nathaniel B. Haskell
 Miss M. A. Chapman
 Martin Murray
 William Toomey
 33 Joseph F. Cleaves
 John E. Davis
 35 Enos C. Frye
 C. Everett Frye
 40 Chas. H. Kimball
 Arthur S. Adams
 Charles W. Marshall
 42 Mrs. L. A. Mitchell
 39 John W. Patch
 A. Frank Patch
 41 S. T. Thacher, rear
 41 The Boscobel, board-
ing house
 43

MUSIC BOXES.

LARGE STOCK CONSTANTLY ON HAND AT LOW-
 EST NEW YORK PRICES.
 W. J. LEFAVOUR, 180 Essex Street, SALEM.

H. L. GREEN,
128 Cabot St., Beverly.

Sole Agent For Baker's Chocolates in Packages or by the pound. The finest Havana and Domestic Cigars in the city.

STREETS AND HOUSEHOLDERS OF BEVERLY.

527

BOW St.--Continued.

Left Right
48 Henry C. Webb
53 P. A. Field & Co., shoe mfrs.
H. R. White, shoe contractor
R. Edward Larcom, shoe stitcher
Myron Woodbury, shoe mfr.
— — *Rantoul st. crosses.*
65 J. A. Wallis & Co., shoe mfrs.

BOW (Bev. Farms.)

from Hale n. Manchester line to the line.

BOYLES,

from 256 Hale to Common junct. Standley.

Left Right
10 Dr. H. C. Ahlborn, s. r.
28 Mrs. A. L. Dresel, s. r.
31 Geo. Z. Silsbee, s. r.
35 Cornelius L. Preston
47 John M. Preston
49 W. C. & C. W. Hobbs, shoe mfrs.
50 William Johnson
Wallace C. Hobbs
67 Frank Preston
— *Cross lane ends.*
— — *Paradise crossing, B. & M. R. R.*
— *Cole st. ends.*
135 Ezra F. Edwards

BRACKENBURY,

from opp. 228 Hale to the sea.

Left Right
4 Frank A. Corning
Peter Harrison
6 H. H. Foster, s. r.
10 Joseph E. Soper
12 John W. Haskell
16 Edw. D. Beylard, s. r.
— 27 George Gordon
David Sears, s. r.
Dr. H. F. Sears, s. r.

BRIDGE,

from River to Danvers line

Left Right
4 Mason Irving
6 DeWitt E. Monroe
8 Benj. F. Johnson
10 Fred A. Richardson
— — *Bass river bridge.*
— *Green st. begins.*
— *Winthrop ave. begins.*
— *Kernwood ave. begins.*
56 Daniel D. Medcalf
58 Henry A. McKie
— 57 Alfred Porter
Livingstone ave. begins.
62 61 F. Smith, grocer
Clifford B. Bray
63 William F. Bixby
Franklin Smith

64 Edward B. Perry
67 Harry E. Hamilton
Rev. O. O. Ordway
Alex. Milne, rear
73 Miss J. L. McIntosh
William W. Dudley
100 Henry A. Chapman
104 Edward B. Elliott
113 Thomas Kelley
115 George W. Dame
119 Oliver C. Hersey
134 L. H. Chase, shoe mfr.
John W. Sillito
— *Rialside school house*
141 Charles A. Giles
— *Private way.*
173 Milford McIntire
William C. Major
178 183 James Gould
202 M. O. Snow, carpenter
— *Cressy st. ends.*
210 Edgar F. Trask
213 William H. Smith

BRIMBLE AVENUE,

from Essex near Colon to Wenham lake.

Left Right
— Entrance to reservoir
— Jacob W. Lunt
— J. N. Estey, carpenter
— *Walnut ave. begins.*
— *Budleigh ave. ends.*
— B & M. R. R. crosses.
— Frank A. Trask, fish
— *Dodge st. crosses.*
— *Lake View ave. ends.*
— John H. Hodskinson
— B. W. W. pumping station

BRISCOE,

from 8 Hale to 19 Essex.

Left Right
5 Chas. L. Moulton
Briscoe st. ends.
7 Jas. F. McConnell
Chas. F. Dennis
— *Briscoe school house*
17 William H. Perry
Miss S. E. Merrow
— *Watch-Hill begins*
19 George E. Fassett
Geo. A. Standley
Miss Anna Foster

BROADWAY,

from 186 Cabot to Park opp. depot

Left Right
3 Odd Fellows Block
Wm. H. Ferrick, hairdresser, room 1
Vacant, room 2
Overseers of Poor, rm. 3
National Garment Cutter, room 4
F. S. York, billiards
Blackmer & Porter, civil engineers, rm. 8
Bev. shoe mfrs. Association, rms. 9-10
5 Beverly post office
11 Joseph A. Wallis

12 John W. Carter
Milton st. ends.
16 Robert R. Endicott
19 Augustus N. Clark
21 Mis. C. F. Whiting, milliner
Ephraim Whiting
Wm. P. Walker
Albert Perry
22 25 Stephen B. Bray
Hervey Lunt
26 27 Josiah W. Rogers
Mrs. A. C. Creevy
Mrs. F. S. Woodbury
28 31 Edward A. Maloon
Jasper F. Pope
Jasper R. Pope
Charles H. Baker
35 Mrs. H. K. Preston
Chas. G. Hardy
John L. Jenness
Josiah F. Bradstreet
38 39 Chas. W. Rantoul, jr.
— *Rantoul st. crosses.*
55 Walter E. Tuck & Co. shoe mfrs.
Isaac M. Carter, buttonhole maker
Conway & Co., soles and sole leather
59 A. Perry & Co. shoe mfrs.

BROWN,

from 16 Washington to opp. 26 Abbott.

Left Right
9 Vacant
— *Thorndike st. crosses.*
18 Mrs. E. G. Fraser
Charles F. Symonds

BUDLEIGH AVENUE,

from 143 Dodge near depot to Brimble ave.

Left Right
— *Putnam st. begins.*
— Mrs. Martha N. Hudson
— Andrew R. Sheldon
— Joseph P. Friend
— Joseph H. Glover
— George Shapleigh
— Francis E. Danforth
— *Walnut ave. begins.*

BUTMAN,

from 40 Dane to 19 Bisson.

Left Right
8 Mrs. Nancy L. Burnham
Mrs. Z. M. Wilkinson
— Wallace P. Lezro
Charnock st. ends.
14 Hervey Elliott
16 William Haskell, private school
18 Josiah A. Haskell
Samuel A. Gentlee
Mrs. Laura A. Ward
Arthur Jordan
George W. Davis

SALEM & BEVERLY COAL COM'Y,

First-Class Coals at Lowest Prices.

STEAMBOAT WHARF,
BEVERLY.

Henry L. Green's Perfumery, Sachet Powders and Toilet Articles are Unexcelled. 128 CABOT ST. BEVERLY.

528

STREETS AND HOUSEHOLDERS OF BEVERLY.

BUTMAN St.—Continued.					
Left	Right				
—	Jackson st. ends.	31	Jeremiah E. Arnold	81	J. Bertucci, fruit
—	Hancock st. ends.		William T. Pepper		T. Hackett, team-
26	W. Frank Beckford	31	Elmer J. Wilson, r.	81½	James Mantell, shoe
28	Hiram Kimball		Chas. W. Grant, rear		repairer
30	H. Kimball, granite		Joseph B. Frost, r.	83	E. E. Randall, grocer
	works		H. A. Foster, rear		— Bartlett st. begins.
32	William W. Grant	44	Mrs. M. E. Frost,	82	C. H. Andrews
	William Jeffs		dining room, rear		butcher
			Theodore P. Ober	84	William W. French
			Samuel Porter		Miss D. E. Kelley,
		41	Miss Hannah S.		dressmaker
			Bray		Mrs. E. A. Skerry
			T. Ritchie, painter		— May st. begins.
		46	Misses Lawrence	85 }	Bell's block
			Mrs. M. E. Rogers	89 }	Bell's block
		43	Charles A. Packer	85	Beverly Co-operative
			Mrs. M. A. Peabody		Association
			John F. Scott	87	A. Silva, hairdresser
			Alfred H. Butler		J. F. Hughes, tailor
		—	Davis st. begins.		Bell's Hall
		50	Miss E. D. Lovett	89	Beverly Co-op.
			Charles Goodridge		Assoc.
		—	School st. begins.	88	Dr. Geo. A. Stickney
		—	Stone st. begins.	91	W. W. Hinkley &
		45	Alexander Mader		Co. stoves
			Benjamin M. Davis	93	Wm. W. Hinkley
			George H. Harris		Dudley N. Griffin
		47	John W. Laskey	95	C. E. Browne, apoth-
			Ezra A. Stone		ecary
		54	Charles C. Foster	88½ }	Perry Collier block
			Mrs. L. R. Lovett	98 }	Philip Dwyer, tailor
		—	Edwards st. begins.	88½ }	L. Duley, boots and
		56	William E. Barter	90 }	shoes
			William C. Hagar	92 }	Hotel Crafts
		53	Horace W. Wood-	96 }	Larcom, Bell & Co.,
			berry	98 }	grocers
			John D. Lovett	--	Highland ave. begins.
		58	Charles F. Clark	103	Thomas A. Lefavour
			John E. Walsh	105	Mrs. A. A. Moore,
		—	Union st. begins.		millinery etc.
		55½	F. M. T. A. Society	107	E. B. Dudley, den-
		57	Wm. Carney & Son,		tist
			undertakers	111	Mrs. M. C. Leach
		64	Lawrence V. Poole		Mrs. Louisa Nor-
			Mrs. E. F. Lovett	104	wood
		61	Miss M. Wilkinson	115	Mrs. H. F. Kilham
			Harvey L. Gregware	106	Samuel W. Torrey
		66	U. G. Haskell, law-	108	Alban Andren
			yer	108½	Dr. S. W. Torrey
		—	Francis A. Foster		— Central st. begins.
		—	Fayette st. begins.	110	Miss I. L. Bennett
		65	Fred F. Eaton	112	Vacant
		67	Woodbury P. Le-	117	Beverly Hist. Sec.
			favour		John H. Young
		68	Andrew Crombie		— Franklin pl. begins.
			Mrs. M. Walker,	116	W. C. Packard,
			boarders		Furniture & Carpet
		71	Jesse G. Trask		Co.
			Stephen S. Adams		Railroad ave. begins.
		72	David T. Hanners	123	Mrs. N. W. Bates
			James A. Furfey,	125	I. Bonaventura, fruit
			dentist	127	Vacant
			Mrs. A. M. Bartlett	118 }	Commercial block
		76	Mrs. C. P. Dodge	128 }	Stockwell & Perkins,
			Francis Norwood	118 }	grocers
		78	Samuel Gamble	120	Central Shoe Store
			Mrs. E. H. Lovett	129 }	Burnham building
		—	Pleasant st. begins.	131 }	G. N. Rice, hair-
		77	J. R. L'African,		dresser, room 1
			provisions		Bev. Board of Trade,
		77½	Y. M. C. T. Society		rooms 2 and 3
		77	Sing Quong, laundry		
		79½	C. P. Twohig, vari-		
			ety store		
		80	Alexander Haskell		
			Mrs. Eliz. Giles		

LATEST MUSIC • AT LEFAVOUR'S MUSIC STORE, 180 Essex Street, SALEM, MASS.

HENRY L. GREEN, Apothecary and Family Chemist, 128 Cabot St., Beverly

STREETS AND HOUSEHOLDERS OF BEVERLY.

529

CABOT St.—Continued.						
Left	Right					
	129	Bev. Building Assoc. rooms 2 and 3	142	Joseph Chiesa, fruit	184	John W. Phillips
		Mrs. B. R. Riddle, dressmaker, rooms 4 and 5		147 Samuel Porter, insurance, &c.	186	Republican club
		C. L. Burnham, excursion agent, rm. 6		Union Club		Whitcomb, Carter Co.
		Knights of Golden Eagle Hall		Masonic Hall		<i>Broadway begins.</i>
122		Commercial Hall		149 J. L. Morse, dry goods	188	— <i>Thorndike st. begins.</i>
		F. E. Lord, tailor, room 1	144	— <i>Washington st. begins.</i>	188 }	Odd Fellows' block.
		The Beverly Citizen, rooms 2 4		Joseph W. Stocker	194 }	
		Wenham, Hamilton Star, room 4	146	Mrs. E. L. Meacom	188	C. Woodberry, apothecary
		Vacant, room 5		J. A. Wilson, periodicals	190	West. Union Tel. Co.
		Dr. D. B. Manchester, room 6	148	Prospect club	192	H. W. Fox & Co. grocers
		L. L. Dodge, architect, room 7		I. O. of G. T.	192	Merrow & Doble, dry goods
		F. W. Bernard, agent, room 7	150	Sons of Temperance	194	Beverly Water Board
		Houston & Coleman, hairdressers, rm. 8		Neal & Newhall, hats, etc.	191	City Hall
		C. O. Hood, dentist, rooms 9 and 10	152	Y. M. C. A. hall		Beverly Public Library
		Red Men's Hall	151 }	Endicott building		Police Station, rear
124 }		D. N. Griffin, clothing	155 }	H. Standley, apothecary		Stanley & Morgan, carpenters, rear
126 }		131 J. B. Martin & Co., clothing	154 }	Peabody building		<i>Wallis st. begins.</i>
		135 C. L. Butman, stable	154	E. Giles, boots and shoes	196	Vacant store
		Mrs. A. B. Currey	153	D. W. Quill, lawyer, room 1	199	G. H. Southwick & Son, provisions
128		H. L. Green, apothecary		Wm. J. Berry, civil engineer, room 3	201	T. W. McKean, tailor
		137 } Atlantic block		Bev. Co-op. bank, room 4	203	Miss L. G. H. Sanford, millinery, etc.
143 }		137 J. W. Pitcher, dry goods		Chas. F. Lee, insurance, room 4	205	George H. Southwick
		139 I. T. Webber, tailor		W. B. Smith, architect, rooms 5 and 6	207	Dexter & Davis, millinery, etc.
132 }		142 } Lefavour's block		L. H. Wardwell, lawyer, rooms 5 and 6		— <i>Abbott st. begins.</i>
132		E. G. Gordon, caterer		R. W. Boyden, lawyer, room 5		<i>Bow st. begins.</i>
		141 Club, room 1		Wm. H. Twohig, lawyer, room 7	214	Lunt, Rogers & Chase, house furnishings
		F. G. Lefavour, hardware, room 2		J. M. Murney, insurance, room 8	216	J. W. Story, picture framer, room 1
		Cabot Club, rooms 4 and 5	156	M. E. Davenport, dentist, rooms 1 & 4		Mrs. A. B. Sinclair, dressmaker, rooms 2 and 7
		Amer. Mech. hall		Bev. Gas and Elec. Co. rooms 2 and 3		Washington Club, room 3
		J. T. Grady, tailor, room 8		Joseph Grezware, mill machinery agt. room 7		C. P. Winchester, music teacher, rm. 4
134		H. W. Gould, cigars and tobacco		155 M. I. DeSousa, hairdresser		A. L. Safford, supt of schools, room 5
		143 C. E. Klink, baker	160	J. B. Hill & Son, jewelers		— First Baptist church
136		Lefavour Opera House	162	Herbert F. Winslow	218	William H. Lovett
		Benjamin King		Charles Stefens	220	Dr. W. E. Bongartz
		Central Billiard Hall		S. H. Stone, insurance	217	Dr. J. H. Dearborn
		Pierce & Sinclair, grocers, etc.	164	American Ex. Co.		Eugene F. Sullivan
		145 } Masonic block	164½	T. W. Raymond, clothing repairer		Mrs. E. F. Sullivan, dressmaker
149 }		145 Alden Webb, watchmaker	166	The Pickett Coal Co. <i>Milton st. begins.</i>		G. Aug. Daniels, insurance
		F. A. Webb, electrician	168	Miss A. M. Liffen, dressmaker	224	Albert F. Tittle
		140 H. M. Hall, hairdresser	170	C. H. Woodbury, periodicals		Vacant, rear
		F. N. Hoag, tailor	174	Rev. W. E. Strong	226	Holden & Griffin, boots and shoes
		F. L. Hildreth, photographer	177	Henry K. Olmstead	228	Bev. Co-op. Assoc.
				Bev. National Bank	232	Lee & Cressy, undertakers, etc.
				Bev. Savings Bank		— <i>Hale st. begins.</i>
				Whitcomb, Carter, Co.	238	Miss M. A. Ellingwood
				Mrs. R. E. Mills, dressmaker		<i>Federal st. begins.</i>
					240	— Unitarian church
						— <i>Church st. begins.</i>
						Dr P. G. Wardwell
						L. H. Wardwell, lawyer
						231 } A. F. Place & Co.,
						233 } groc. and prov.
						235 Mrs. S. E. Lovett
						Charles A. Larrabee

SALEM & BEVERLY COAL COM'Y,

Georges' Creek Cumberland for manufacturing purposes a Specialty.

STEAMBOAT WHARF
BEVERLY.

CABOT St.—Continued.					
Left	Right				
	237 Henry H Kent	282	Lucius B. Dodge	315	Wm. B. Crowell, jr.
	William J. Davis	279½	John B. Cressy		Mrs. M. J. Remonds
248	John W. Foster	281	Miss M. E. Prince	317	Benjamin O. Holden
	Mrs. Emily Killam	281a.	C. Wong, laundry		J. S. Eveleth
	Miss L. F. Baker		G. H. Woodbury, cigars, etc.	324	Jeremiah L. Porter
	Charles A. Kent	281b.	W. C. Friend & Co., boots and shoes	—	<i>Elliott st. begins.</i>
241 } 247 }	Larrabee Building	284	James Kenney, fish and groceries	328	William B. Rogers
241	Kent's Shoe Store	283	Vacant		Miss Catherine Giles
	Mrs. E. Condon, r.	—	<i>Judson st. begins.</i>	330	Fred W. Tyler
243	Joseph Pesce	285	David W. Duncan	332	Charles T. Lovett
	Antonio Silva, hair-dresser		Edward W. Rogers		325 Alden Webb
	Miss E. A. Batchelder	287	Frank L. Goodwin		C. W. Goodridge
	Samuel G. Church	289	Mrs. A. A. Norwood	334	David Sun
250	Augustus Morgan	288	Mrs. M. Z. Daniels		Addison C. Stacy
	245 I. Bonaventura, fruit, etc.		Israel W. Wallis		William F. Eddy
	247 Joe Wing, laundry		William T. Rowe	334	Mrs. Mary M. Trohon
	Edward E. Estes		Mrs. M. L. Lane		John S. Lancaster
	Mrs. M. E. Mackay	291	Charles A. Haskell	329	Isaac H. Edgett
	— Star of the Sea Church	291a.	S. A. Gentee, undertaker	331	Samuel L. Foster
254	G. A. R. Hall	291b.	George I. South	338	Vacant
	Rev. F. J. Curran		O. Allen Gorten		335 Mrs. J. E. Williams
	Rev. M. C. Kiely	290	Miss C. B. Hunter, dry goods	344	Eli Parsley
256	Mrs. M. E. Putnam, milliner	293	Luther S. Herrick		Mrs. Lydia S. Baker
	Charles A. Latons	292	Franklin K. Merrill		Mrs. E. B. Foster
255 } 259 }	Butman block	292	Mrs. R. G. Herrick	337	Mrs. Hannah Kilham
255	George F. Buxton, baker, etc.		Benjamin Goldsbury		Mrs. L. A. Ferguson
	257 George F. Buxton		Mrs. A. T. Bryant		Mrs. S. E. de Lara, r.
	John K. Perry	296	— <i>Dane st. begins.</i>		<i>Chestnut st. begins.</i>
	Mrs. H. W. Perry, boarding house		Mrs. H. A. Simonds	339	Mrs. H. C. Roundy
258	G. S. A. Hughes, tailor	—	C. H. McAndrews		Mrs. H. C. Smith
	259 G. C. & J. L. Berry, apothecaries	298	William F. Lee	346	Luville W. Hatch
	Gilbert P. Weston		Israel F. Lee		341 Henry de Lara
260	261 Andreas Pedersen	299	Benjamin F. Dodge		Mrs. Eliz. P. Green
	Mrs. F. W. Dixon		George E. Cole		Mrs. E. Annie Rust, rear
262	Mrs. N. S. Jones		B. F. Dodge, painter, rear	348	Charles Moulton
264	Vacant	300	Fred'k A. S. Raymond		C. Moulton & Son, butter dealers
	265 Miss I. F. Barnes, physician		Walter C. Mitchell		Ivers S. Burnham
	I. Bonaventura	302	Marston & Sturtevant, groceries and provisions	343	George A. Simpson
266	Miss Elizabeth Frye		James Allen jr.		Arthur L. Merrill
	Mrs. H. B. Higbee	304	Clarence Glover	—	— <i>Harrison ave. begins.</i>
268	Mrs. L. L. Foster		Charles J. Mitchell		Adoniram Goodhue
	O. C. Hinchliffe, watchmaker		Mrs. Lucy A. Lovett	352	Mrs. Clara A. Trask
	269 Henry Woodbury		Miss L. M. Maxner		William O. Stone
	271 Misses West	303	E. O. Webber, paper hanger	349	Mrs. Nancy H. Clough
	273 Vacant store		C. V. Raabe, junk		William Gould
276	Dr. F. A. Cowles	306	William F. Roberts	—	<i>Summer st. begins.</i>
	William R. Hammoud	308	A. A. Galloupe, carpenter	353	Frederick I. Cressey
	<i>Pond st. begins.</i>		Everard G. Barron		Charles H. Putnam
	— <i>Winter st. begins.</i>	305	Mrs. M. O. Pierce	358	Joseph H. Herrick
	— <i>Knowlton st. begins.</i>		— <i>Charnock st. begins.</i>		Joseph E. Herrick
275	S. L. Stickney, apothecary	312	George C. Berry	357	Arthur M. Stevens
	Ora B. Currier		Thomas F. Whiting		Charles H. Poland
275½	William A. Prince	307	Mrs. M. E. Friend		Miss Mary E. Owen
277	C. L. Woodbury, stove dealer		George R. Allen		Miss C. W. Ingersoll
	277½ W. A. Webber, 2d & Co., plumbers	309	Hatch & Mitchell, groc. and prov.	—	— <i>Columbus ave. begins.</i>
	Miss F. A. Wiggin, r.	311	Arthur W. Foster	360	Frank Woodbury, 2d
279	C. W. Page, hair-dresser		W. B. Crowell, jr., wheelwright	362	Plumer H. Chesley
		316	F. P. Haskell, blacksmith	—	<i>Myrtle st. begins.</i>
		320	Frederick P. Haskell	363	Prince A. Ober, carpenter
		—	Perkins Haskell		P. A. Ober, carpenter
			<i>Roundy st. begins.</i>	364	Miss S. A. Rhodes
					Miss Nancy Herrick
					Miss Martha Haskell
					Richard Yuill
					365 Charles Pickett
					Oliver F. Carr
					<i>Lenox st. begins.</i>
					369 Charles W. Pickett
					Mrs. Minerva B. Herrick
					Benjamin Glidden

GREEN'S NERVE TABLETS Are Warranted to Cure | 128 Cabot St.,
Headache and Neuralgia. | BEVERLY.

STREETS AND HOUSEHOLDERS OF BEVERLY.

531

CABOT St.—Continued.			
Left	Right		
373	G. F. Fielder, milk	529	R. Aug. Lee
	George W. Fielder		Charles S. Lee
	<i>Lennox st. ct. ends.</i>	537	H. R. Squier, s. r.
—	377 Dr. Thos. J. Hayes	549	John G. Munsey
	James Hayes	555	Levi W. Dodge
378	Robert H. Grant	556	Hugh Hill
380	Benjamin F. Cressey	559	Elmer S. Jones
	Francis H. Herrick		Elwood H. Burnham
	381 Mrs. Mary C. Heaphy	563	Edward J. Caldwell
	383 Charles A. Symmes		Charles A. Morissey
	Benjamin L. Andrews	564	Charles E. Caldwell,
	<i>Rantoul st. ends.</i>		dairy
384	I. W. Grimes, team-	—	<i>Balch st. ends.</i>
	ster	572	J. Frank Crockett
—	— Gloucester R. R.		Mrs. L. N. Sands
	crossing	573	Walter A. Caldwell,
	<i>Colon st. begins.</i>		ice dealer
388	Mrs. E. F. Rosenthal		Frank Andrews
	Benjamin B. Dodge	579	James F. Potter
	John A. Porter	583	Mrs. L. B. Potter
	Edmund G. Friend	587	Alfred A. Mason
392	George E. Joy		Benj. H. Needham
	Thomas A. Morgan	588	Horace Foster, grocer
	Mrs. J. M. Hicks	590	Jere T. Woodbury, jr.
393	Miss C. E. Taylor		Arthur W. Chaloner
	Gustave Berg	—	<i>Dodge st. begins.</i>
394	Henry A. Pushee	594	E. J. Caldwell, shoe
	Joseph H. Baker		mfr.
396	William H. Wright	595	James A. Kennett,
	Charles A. Page		express
400	Joshua S. Dodge		Arthur T. Trask
—	<i>Beckford st. ends.</i>	599	Charles A. Barter
402	Joseph J. Taylor	602	Solon Lovett
	<i>Lovett pl. begins.</i>		Ezra S. Pierce
403	Israel Crampsey,	—	<i>Tremont st. begins.</i>
	butcher	605	Mrs. S. A. Jenness
	Edward C. Bisbee	606	Vacant
	David Rogers	608	Napoleon Pellerin
403	George O. Mason		Morissey & Pellerin,
	Benj. W. Standley		carpenters
413	George A. Herrick,	610	Charles E. Wilson
	cracker dealer	613	John W. Hobbs
	George F. Herrick	628	George W. Wilson
	<i>Swan's ave. begins.</i>	634	Frank A. Woodbury
431	Daniel F. Proctor		John D. Standley, 2d
	<i>Herrick st. begins.</i>	637	Elijah E. Lummus
448	Mrs. Mary A. Lufkin	649	Mrs. S. W. Webber
	<i>Balch st. begins.</i>	—	<i>Conant st. crosses.</i>
	451 J. E. Mitchell, florist	658	Moses E. Wilson
	453 John E. Mitchell	673	Charles A. Kinsman
454	John D. Standley		Sumner E. Glines
	Louis E. Burnham	676	Vacant
	457 Joseph L. Standley	680	Vacant
	Charles A. Standley	688	John J. Weatherbee
	463 Hugh J. Munsey	—	<i>Phillips ave. begins.</i>
458	James N. Peart		<i>Trask st. begins.</i>
460	LaForest C. Dodge	776	George A. Bagley,
	Walter B. Hall		butcher
	465 Robert N. Brown	785	George S. Jewett
	467 James E. Hathaway		<i>Elmwood ave. begins.</i>
	471 Eben H. Moulton	786	Edward A. Berry,
	483 John Jordan		butcher
	Murty Lane		787 Isaiah H. Dodge
—	<i>B. & M. R. R. crossing</i>	—	<i>Trask st. ends.</i>
468	L. E. Burnham, shoe	797	Mrs. S. A. Day
	mfr.		
	505 Harry Knights		CABOT AVENUE.
	John A. Hart		from Hale near P. C. to Pride's
506	Vacant	Left Right	hill.
	509 William W. Warren		— George Wiseman
	515 Lewis Nelson		Daniel Murray
	Jacob Hill		CEDAR.
	517 Robert N. Lee		from 95 Essex to Locust ave.
		Left Right	
			9 Peter Wilson
			11 George A. Porter
		18	Beverly Almshouse
			William Stevens
			CENTRAL.
			from 115 Cabot to 52 Lothrop.
		Left Right	
		2	Bev. Historical Bldg.
			John H. Young
		10	Edwin L. Wallace
			9 Sam'l A. McKinnon
			11 Frank B. Harris
			Mrs. R. K. Emerson
			13 John W. McKnight
			& Co. painters, etc.
		14	Beverly Hospital
			15 Frank W. Morse
			John E. Irving
			17 Thomas E. Kelley
			Louis L. Dodge
			Albert B. Donovan
			19 Mrs. H. H. Munroe
			Philip Dwyer
		—	<i>Central ct. begins.</i>
		21	Elisha C. Cooper
			Miss Lucy S. Adams
		20	Mrs. Delia Bryant
		22	Eugene J. Sullivan
			23 Horace Standley
			23½ Geo. H. Whitney
		24	Lucius H. Perry
			Benj. L. Hardy
			Mrs. E. L. Pierce
			25 George W. Stickney
		—	<i>Lovett st. crosses.</i>
		32	Samuel F. Ober
			S. F. Ober & Son,
			carpenters
			Mrs. L. G. Brown
		34	S. Ellis Ober
			Miss S. L. Wood-
			berry
		31	Daniel A. Kilham
			Fred E. Bell
		36	Jesse Foster
			E. Herbert Bray
			35 Sam'l L. Abbott
			37 Elisha P. Rich
		38	John B. Martin
		40	Frank N. Hoag
			Adelbert L. Safford
			41 Clarence E. Browne
		42	Samuel H. Stone
			CENTRAL COURT.
			from 19 Central to 16 May.
		Left Right	
			5 I. Frank Munroe
			9 William H. Jackson
		—	<i>Lothrop ct. ends.</i>
		14	Mrs. H. W. Downing
			Frank E. Alden
			11 Dennis J. Murphy
			13 Melvin A. Heath,
			teamster
		16	Jewell H. Eaton
			Philip W. McIntire
			CHAPMAN.
			from 11 Bow to 10 Pond.
		Left Right	
		4	Benjamin S. Hurd
			Gideon F. Foster
		6	Samuel E. Smith
			Seaward L. Stickney
			7 Mrs. E. T. Whiting
			Frank H. Allen

SALEM & BEVERLY COAL COM'Y, STEAMBOAT WHARF,
Coal delivered to all parts of the county. BEVERLY.

GREEN'S WHITE PINE COUGH SYRUP | 128 Cabot St., BEVERLY.
Will cure Coughs, Colds and Bronchial Affections.

532 STREETS AND HOUSEHOLDERS OF BEVERLY.

CHAPMAN St.—Continued.

Left Right
— — *Federal st. crosses.*
14 — Vacant
15 William H. Morse
17 Misses Glidden
John Bradshaw

CHARNOCK.

from 305 Cabot to 8 Butman.

Left Right
6 Mrs. H. M. Bosson
7 Francis Forniss
George H. Gerrard
9 Frederick White
Walter E. Crampsey
11 Horace Beckford
Henry Hale
Mrs. S. E. Williams
A. J. Sheppard
12 Wm. W. Davenport
13 Mrs. Emily Cleaves
Patrick A. Daly
— *Knowlton st. ends.*
— *Prospect st begins.*
18 Fred A. Gwinn
20 Mrs. Judith R. Allen
Francis S. Herrick
19 Miss I. S. Edwards
Edwin J. Lord
22 J. Augustus Stevens
J. Edward Foster
23 Lewis C. Edwards
Edwin A. Edwards,
carpenter
24 Joseph W. Caswell
Otis Caswell, rear
25 Asa S. Grose
28 Henry F. Woodman
27 Charles Carrico
29 Henry N. Rogers
30 Luke A. Morgan
William E. Perkins
— *Essex st. crosses.*
37 Horace L. Raymond
Samuel Mathews
42 Livermore D. Riggs
Lewis Symmes
44 B. Frank Herrick
39 James F. Greenleaf
41 Josiah F. Bennett
Robert H. Wood
46 43 T. W. Raymond
C. W. Raymond
48 Benjamin G. Foster
50 Mrs. M. J. Burroughs

CHASE.

from 41 Federal to 16 Summer

Left Right
5 Amos H. Churchill
Jacob H. McConnell
— — *Pond st. crosses.*
11 Edmund R. Frye
— *Arthur st. ends.*
17 Wm. J. Grey, carpenter
Henry R. White
21 Charles B. Hyam
A. L. Hutchinson,
potato chip mfr.
22 23 Ezra Swasey
— *Judson st. ends.*

24 Frank Austin
William E. Hall
Mrs. G. Chadbourne
Amos C. Carver
26 25 Vacant
27 John Hamer
George E. Durling
— — *West Dane st. crosses.*
30 Ephraim M. Solaris
31 Charles H. Richardson
34 Wm. H. Poland
33 Reuben S. Hunt
36 City Express, (J. N. Trask)
35 John Nutter
Miss M. L. Towne
George W. Smith
38 Josiah N. Trask
37 Jacob P. Eldridge
Charles H. Ravel
Albert W. Dodge
40 Wilson S. Cann
42 39 } Vacant
39 1/2 }
44 Thos. I. Woodbury
41 Frank J. Varina
Mrs. L. E. Currans
John Lint
46 William W. Gray
47 Barber P. Gray
— *Roundy st crosses.*
53 Charles E. Lee
Edward L. Crawford
55 Mrs. S. J. Terrio
Washington school
house
— — *Elliott st. crosses.*
— Street Ry. sheds
— *Chestnut st. crosses*
70 Charles F. Packer
72 Frankiin F. Wilkins
74 Norman W. Berry

CHESTNUT,

from 344 Cabot to 215 Rantoul

Left Right
5 E. Frank Caswell
Charles L. Darling
6 George A. Galloupe
8 Ezekiel L. McLaren
9 Franklin N. Burch-
sted
10 Charles E. Smith
11 James R. Richards
John A. Moulton
12 Francis Silver
Eben G. Sleeper
14 15 George W. Bragdon
Thos. B. Woodbury
Chas. H. Smith
17 Chas. A. Lawrence, jr.
Solomon C. Andrews
22 Harry E. Hurlburt
24 W. W. Atkinson
— — *Chase st. crosses.*
27 Wightman & Brig-
ham, carriage mfrs.

CHURCH,

from 231 Cabot to opp. 5 Briscoe.

Left Right
— *Essex st. begins.*

CITY SQUARE,

junction Cabot and Rantoul sts.
at Gloucester R. R. crossing

CLARK AVE.

from Sargent ave. to Baker ave.
beyond Peabody ave.

CLIFF,

from Porter to Bass River.

Left Right
2 P. W. D'Entremont
4 Olivier Boucher
6 Whitfield F. Dolliver
William R. Banks
8 B. T. McDonough
Thomas C. Long
— *Agate st. begins.*
10 Melville E. Grey
13 Charles N. Powers
16 LeRoy C. Temple
18 Frank W. Woodbury
— *Jasper st. begins.*
20 William Westwood
23 Vacant
25 John W. Smith
John T. Gilbert
28 Mrs. Olive Worcester

COLE,

from 281 Essex to Boyles at Par-
adise crossing

Left Right
2 Samuel Cole
8 Water R. Newhall
14 George P. Choate

COLON,

from opp. 388 Cabot to Essex.

Left Right
4 Mrs. Marg't J. Grotto
John W. Lovett
— *Salem st. begins.*
8 Nathan M. Gage
Alonzo L. Whipple
38 Dr. John H. Dearborn
— *Dearborn ave. begins.*
48 Charles E. Foster
50 John Manay
Maunce Thibodeau
52 W. H. B. Poland
56 Mrs. Eliza W. Clark
Albert Moses
— *Heather st. begins.*
62 Henry C. Clark
64 Frank W. Eddy
70 Hezekiah O. Foster
76 H. Chandler Bisbee,
poulturer
77 William Perry
78 Isaac Crampsey
80 Charles Poland
93 Miss Susan Twiss
William A. Burch-
stead
97 David A. Sheldon
— *Spring st. begins.*
— — *Brimble ave. crosses.*

COLUMBUS AVE.

from 357 Cabot to Appleton ave.

Left Right
9 Mrs. Abbie Stevens
14 Vacant
16 I. Aug. Sturtevant

LEFAVOUR'S PIANO POLISH 25cts. This Polish we prepare for Pianos and warrant it to suit.
Sold at LEFAVOUR'S MUSIC STORE, 180 Essex Street, SALEM.

VISIT HENRY L. GREEN'S For your Christmas or Birthday Gifts. 128 CABOT STREET, BEVERLY.

Fine Cut Glass Ware a Specialty.

128 CABOT STREET, BEVERLY.

STREETS AND HOUSEHOLDERS OF BEVERLY.

533

COMMON,
from Thissell at P. C. to Boyles
jc. Standley
Left Right
— *Greenwood ave begins.*
— *Witch lane ends.*
— B. H. Chapman
228 S. A. D. Edwards

CONANT,
from 54 Dodge to Danvers line.
Left Right
1 Mrs. Mary A. Foster
5 Charles W. Lord
17 George Brown
James A. Payson
27 Mrs. A. C. Wallis
Miss A. E. Symonds
Bass river school
house
— 29 John H. Ryder
Hose 3 house
— 2nd. Cong. ch. chapel
— 2nd. Cong. church
— *Cabot st. crosses.*
— 49 Charles S. Brown
53 Edward E. Herrick
Misses Glines
61 S. Porter, butcher
71 William H. Millett
73 George W. Rogers
Eben Rogers
80 Miss S. A. Edwards
131 N. P. Proctor, Cherry
Hill Farm
N. A. McDonald, r.
132 Alna H. Dodge
138 Mrs. H. N. Dodge
152 Edward H. Choate
N. P. Gifford, s. r.
— Joseph W. Trask

CONGRESS,
from 4 Cabot to Bassriver.
Left Right
— *B. & M. R. R. crosses.*
— Flag station
— *Wellman st. begins.*
4 Mrs. B. O. Hall,
boarding house
Mrs. F. J. Whidden
Alfred E. Nickerson
— Private stable
8 William Twohig
Dennis Daly
— *Congress court.*
10 John H. Lomasney
Mrs. Annie Murphy
Dennis Sughrue
12 Samuel K. Poulan
15 M. C. Morse, teamster
F. L. Morse, teamster
— *Porter st. begins.*
16 James Hanley
19 Thomas F. O'Brien
Mrs. I. G. Kittredge
20 D. A. Kilham & Co.,
box manufacturers

CONGRESS COURT,
from 8 Congress.
Left Right
6 Dennis K. Dennehy
Edward McGrath
5 M. Frve. fishpedler

CORNING,
from 163 Essex to 156 Hale.
Left Right
7 Edmund G. Dodd
9 Charles W. Trask
— *Pearl st begins.*
29 Thomas F. Murray
John O. Harmon, r.
H. W. Peabody, s. r.
— Vacant s. r.
88 Issachar Foster
Miss Susan L. Foster
— *Lothrop st. crosses.*
96 93 Isaac Ray, poulterer
H. B. Wallis, carpenter
97 Mrs. A. T. Foster
Henry B. Wallis
98 99 John Foster
John E. Foster
100 Mrs. R. O. Cutter
101 Joseph D. Palmer
105 Issachar Foster jr.
Albert Brower
106 Calvin Wallis
111 Walter Preston
115 Vacant

COX COURT,
from 22 Cabot to 16 School.
Left Right
5 Philip H. Hennessey
Mrs. S. A. Hennessey
6 P. Corkery, contractor
James H. McDonnell
7 John J. Driscoll
9 Mrs. S. A. McNeil
John J. O'Brien
10 Everett M. Spinney,
Miss H. Linehan
Mrs. Louisa L. Wood
John O'Connor
13 Vacant
16 Ernest F. Nickerson
John D. Bartlett
— *Summit ave. ends.*
24 John Riordan
Mrs. E. M. Comiskey

CREEK,
from 186 Rantoul
Left Right
— *Park st. crosses.*
— Vacant
— Vacant factory

CRESCENT AVENUE,
from foot of Kernwood ave. to
the river.
Left Right
— *Kernwood ave. ends.*
— *Winthrop ave. ends.*
3 James Kenney, s. r.
4 Geo. H. Sargent, s. r.
5 J. L. Blanchard, s. r.
6 Vacant, s. r.
7 Ezra W. Brown, s. r.
8 F. P. Symonds, s. r.
H. W. Boyd, s. r.
— Vacant, s. r.

CRESSY.
from 202 Elliott to opp. 202
Bridge.
Left Right
12 Wm. A. Cressy
Wm. A. Cressy jr.
19 Elatus H. Brown
22 John W. Hanson
24 Calvin P. Pierce
25 Angelo C. Brown
31 Parker S. Davis

CROSS LANE,
from Lake Shore ave. n. Lothrop
to 67 Boyles.

DANE,
from 295 Cabot to the sea.
Left Right
2 Mrs. M. J. Hurlburt
George H. Nickerson
1 George A. Pickett
Mrs. M. L. Hawkes
Charles W. Moses
4 Mrs. L. E. Peabody
Mrs. Mary J. Gott
Mrs. Sophia N. Gray
Mrs. M. E. Swasey
3 Mrs. M. J. Kelleher
Wm. A. Russell
Wm. Morrisey
8 Fred Baker
L. T. Hamilton
Mrs. Annie Ladd
Mrs. H. E. Moran
7 Nehemiah S. Heron
Dane St. Cong. ch.
— *Knowlton st. crosses.*
16 Mrs. Althea C. Bell
L. Irving Flanders
Henry M. Brewer
James D. Goodwin
Mrs. Cath. Lavin
15 G. A. Appleton, ex-
press
20 Mrs. Mary E. Bell
17 William H. Larcom
Mrs. M. E. Webber
22 Eugene F. Quirk
Mrs. Martha Roundy
19 William M. Stevens
Mrs. M. A. Roberts
Mrs. Nancy Goodwin
26 — *Essex st. crosses.*
32 Miss E. A. Bridge
Mrs. M. J. Simmons
Miss C. A. Corning
Miss E. I. Tibbetts
Misses Rooks
34 Mrs. Mary Groce
36 William Stanley
38 Miss E. A. Appleton
T. Walter Howse
Albert W. Parsons
Alfred Foster, shoe
repairer
— *Butman st. begins.*
— Hale st. cemetery
— *Hale st. crosses.*
56 Patrick J. Stanton
58 Ezekiel F. Obear
60 Frank L. Whipple
64 John Pickett

SALEM & BEVERLY COAL COMPANY, - BEVERLY.

Shamokin and Lyken's Valley.

Henry L. Green Physicians' Prescriptions | 128 Cabot St.,
 CAREFULLY COMPOUNDED. BEVERLY.

534 STREETS AND HOUSEHOLDERS OF BEVERLY.

DANE St.—Continued.
 Left Right
 — — Lovett st. crosses.
 66 Mrs. Frances Dodge
 68 Charles F. Hill
 Edmund Putnam
 70 Chas. E. Kittredge
 — — Lothrop st. crosses.

DAVIS,
 from 43 Cabot to 20 Front.
 Left Right
 2 Mrs. C. M. Wood-
 bury, boarders
 4 Geo. C. Philpot
 Wm. W. Huckins
 6 Mrs. Eliz. Murphy,
 boarding house
 3 Josiah T. Trask
 J. Perry Allen
 8 Mrs. N. H. Rogers
 7 Mrs. Mary E. Waters
 12 Mrs. Theresa Foster
 James Anthony
 9 S. D. Woodbury
 Mrs. E. N. Christie,
 boarding house
 Chas. A. C. Twiss,
 stone mason
 16 James Carney
 J. A. Stickney
 15 Wm. H. Wallis

DEARBORN AVENUE,
 from 40 Colon.
 Left Right
 2 A. H. Crampsey
 4 James L. Hurlbert
 6 Leslie M. White
 7 Adelbert Cohoon
 9 George H. Hurd

DEVON AVENUE,
 from opp. 127 Dodge.

DODGE,
 from opp. 588 Cabot to Wenham
 line.
 Left Right
 2 George A. Trask
 Amos B. Trask
 Leon L. Johnson
 Mrs. Eliza C. Bushey
 8 Mrs. H. F. Herrick
 Lewis A. Preston
 15 Francis P. Grant
 C. Arthur Foster
 16 Benjamin E. Ludden
 24 Will E. Ludden
 31 Frank E. Ludden,
 milk dealer
 Ernest L. Marshall
 44 John W. Osborne
 Charles H. Grant
 47 George W. Glines,
 market gardener
 51 Samuel D. Wallace
 53 S. D. Wallace, black-
 smith
 54 Samuel Harris
 Charles H. Webber
 — Conant st. begins.
 56 Isaac A. Glines
 Michael S. Chapman
 64 Miss Esther Caldwell

65 Mrs. H. S. Dexter
 Israel P. Brown
 Chas. H. Henderson
 69 Winfield S. Hall
 William H. Standley
 70 Vacant
 74 George A. Parsons
 82 Levi Woodbury
 Joseph F. Andrews
 Frank A. White
 90 Samuel White
 94 Horace E. Mason
 96 101 John G. Drown
 109 Mrs. A. A. Lufkin
 110 Mrs. Mary J. Ham
 Charles A. Mason
 — — Salem st. crosses.
 113 Mrs. Louise Foster
 Wm. A. Foster, 2d.
 — Buena Vista ave.
 begins.
 115 James G. Baker
 — Buena Vista ave.
 ends.
 127 Henry L. Hamlen
 Michael P. Dugan
 — — Brimble ave. crosses.
 129 David Stanley
 John W. Dale
 132 Wm. R. Colby, s. r.
 133 James A. McLarren,
 grocer
 136 C. B. Trask, boots
 and shoes
 138 Charles B. Trask
 — Enon st. begins.
 139 Charles A. Sheldon,
 butcher
 Henry Lemieux
 — — B. & M. R. R.
 crossing
 — — Budleigh ave. begins.
 143 George W. Harwood
 147 Charles F. Nason
 150 Mrs. Margaret Dugan
 Wayside Poultry Yds.
 163 H. N. Hanson, s. r.
 N. F. Hanson, s. r.
 James P. Abbott
 176 179 Edward F. Danforth
 E. F. Danforth &
 Son, carpenters
 200 Andrew Dodge
 203 Frederick A. Dodge
 207 Arthur K. Ober, rear
 Charles E. Riva
 216 233 Milton S. Gwinn
 Amos Andrews
 234 A. Norton Tyler
 236 Charles G. Conant
 266 Amos Burnham
 282 Miss C. E. Preston
 286 Addison Preston
 292 Arthur Foster
 298 John F. Foster
 318 Andrew J. Dunn
 320 George H. Edwards
 329 Alfred P. Choate
 331 E. Choate, painter
 343 George Wales, s. r.
 346 Miss M. C. Dodge

EAST,
 from Lothrop to Locust ave.
 (priv.)

EAST CORNING,
 from 157 Hale to Neptune junc.
 Ober.

EAST DANE,
 (See Dane.)

EDWARDS,
 from 54 Cabot to opp. 38 Ran-
 toul.
 Left Right
 8 Mrs. M. R. Lamson
 7 Charles E. Carrico
 — Edwards st. court be-
 gins.
 9 Charles F. Dow
 11 Henry A. Meacham
 Mrs. D. A. Wilson
 13 George E. Morgan
 Joseph H. Brierley
 15 Luther A. Cahoon,
 17 Moses Marshall

EDWARDS ST. COURT,
 from 7 Edwards.

Left Right
 1 Charles W. Friend
 2 Charles O. Whidden

ELLINGWOOD COURT,
 from 6 Cabot to 24 School.

Left Right
 7 Maurice Heaphy
 John Blackler
 11 John W. Cleaves
 — — B. & M. R. R. cross-
 ing.
 12 Mrs. Cath'ne Lynch
 13 John A. Reed
 John W. O'Connor

ELLIOTT,
 from 324 Cabot to Danvers line.

Left Right
 4 Mrs. A. W. South-
 wick
 6 Vacant
 8 Vacant
 8½ Vacant
 10 Vacant
 — Galloupe st. begins.
 12 Vacant
 14 Vacant
 15 C. W. Knowles, ins.
 agent
 16 Andrew Stanley
 18 Mrs. E. T. Bridges
 20 Thomas W. Shenell
 Wm. G. McKay,
 butcher
 — Mechanic st. ends.
 21 Joseph N. Eldredge
 23 John G. Millett
 A. J. Millett & Co.
 wrappers
 Mrs. M. A. Lareau,
 dressmaker
 25 William Crafts
 John M. Murney
 — Chase st. crosses.
 — Old car sheds
 — Washington school
 house
 — — Rantoul st. crosses.

MUSIC BOXES. LARGE STOCK CONSTANTLY ON HAND AT LOW-
 EST NEW YORK PRICES.
 W. J. LEFAVOUR, 180 Essex Street, SALEM.

H. L. GREEN, Sole Agent For Baker's Chocolates in Packages or by the pound. The finest Havana and Domestic Cigars in the city.
128 Cabot St., Beverly.

STREETS AND HOUSEHOLDERS OF BEVERLY.

535

ELLIOTT St.—Continued.					
Left	Right				
38	Joseph W. Pyne	8	No. Bev. station	55	James M. Nutter
—	<i>Park st. ends.</i>	10	Mrs. Abbie H. Low	60	John H. Hinkley
42	Orlando L. Wylie	12	B. W. Roberts, grocer	—	<i>Madison ave. begins.</i>
—	Mrs. D. A. Wylie	12½	Edgar C. Cann	59	Benjamin Larcom
44	Henry Banks	14	Benjamin W. Roberts	—	Charles E. Dalton
48	Fred S. Jones, fish dealer	16	George A. Stanley 2d	62	<i>Jackson st. begins.</i>
—	Mrs. S. E. Jones	—	C. Edw. Broughton	61	Mrs. M. B. Trask
—	William D. Snell	—	Edward E. Herrick	—	Mrs. E. O. Foster
—	<i>B. & M. R. R. crossing</i>	—	Edward F. Wallis	64	Mrs. Bertha B. Kane
—	<i>ing</i>	—	Chas. H. M. Dickinson	—	S. A. Huntington
—	51 George F. Clogston	—	<i>Lake View ave. begins.</i>	63	<i>Baker ave.</i>
—	<i>Beckford st. begins.</i>	18	Everett C. Wallis	63	Mrs. C. T. Symmes
—	<i>Bass River st. begins.</i>	22	Thos. B. Broughton	—	<i>Hancock st. begins.</i>
60	Benjamin L. Obear	—	Dodge & Broughton's ice houses	66	Vacant
62	Miss F. B. Major	—	W. A. Caldwell's ice houses, rear	68	Vacant
64	George A. Oakes	—	Drivers Union Ice Co. ice houses	67	Miss C. B. Stanwood
—	<i>B. & M. R. R. crossing</i>	—	Paul Kimball	69	Mrs. H. S. Baker
—	<i>ing.</i>	—	59 Joseph D. Marshall	73	Joseph L. Baker
—	<i>Bass River bridge.</i>	56	65 Mrs. N. E. Myers, boarders	73	William Claxton
—	Peter E. Clark, saw-mill	—	Mrs. Orpha A. Newell	—	Alfred J. Hall
—	<i>Tuft's ct. begins.</i>	—	<i>Filmore st. begins.</i>	—	<i>Bisson st. begins.</i>
—	William H. Weeks	71	71 William H. Larrabee	77	J. Frank Foster
99	George A. Christy	—	<i>Wilson st. begins.</i>	—	David S. Holden
109	George H. Cressy	77	77 Frank B. Needham	81	George W. Taylor
113	N. E. I. School for Deaf Mutes	—		—	<i>Peabody ave. begins.</i>
—	117 Mrs. P. H. Bowden			91	Abel L. Goodwin
—	<i>Green st. ends.</i>			95	Alvah B. Woodbury
—	Fred W. Holden, butcher			—	John C. Woodbury
—	195 Joseph Giddings			—	<i>Cedar st. begins.</i>
—	<i>Private way.</i>			111	Miss M. L. Marshall
—	215 George Clark			115	John F. Marshall
—	<i>Cressy st. begins.</i>			—	William T. Clark
—	245 H. Warren Towne			—	Mrs. E. G. Clark
—	247 Benjamin V. Giles			120	Wm. H. Burchstead
—	251 Colcord Upton			—	<i>Vernon st. begins.</i>
252	Mrs. Abby Hamilton			151	Vacant
				—	<i>Gardner st. begins.</i>
				155	William Peters, carpenter
				163	Ambrose Moon
				—	Edmund Glover
				—	<i>Corning st. begins.</i>
				—	<i>Spring st. ends.</i>
				168	George E. Teague
				—	Montserat depot
				—	<i>Lake Shore ave. ends.</i>
				—	<i>B. & M. R. R. Gloucester crossing</i>
				—	<i>Brimble ave. begins.</i>
				—	<i>Colon st. ends.</i>
				246	Vacant
				252	Elias H. Dorothy
				—	William F. Mitchell
				off }	T. Fitzgibbon, granite quarry
				258 }	259 John H. Foster
				—	271 George W. Plummer
				—	Henry N. Cole
				272	David S. Ramsdell
				—	William H. Butman
				278	Josiah Converse
				—	281 Joseph F. Standley
				—	<i>Cole st. begins.</i>
				308	Thomas Appleton
				320	Nathan D. Appleton
				340	Chester Hobbs
				400	James Crampsey
				405	Hervey Allen
				406	Mrs. D. Crampsey
				414	William Maxey
				423	William Standley
				430	Mrs. Ann Standley
				—	437 Centerville school house
				—	Centerville branch of public library

SALEM & BEVERLY COAL COMPANY, - BEVERLY.
Schuykill, Lehigh, Etc.

Henry L. Green's Perfumery, Sachet Powders and 128 CABOT ST.,
Toilet Articles are Unexcelled. BEVERLY.

536

STREETS AND HOUSEHOLDERS OF BEVERLY.

ESSEX St.—Continued.

Left	Right
438	Joseph M. Standley
	439 Fire King, Hose 4 house
442	George Wightman
	443 Augustus Maxey
	451 John F. Morgan
452	Mrs. P. A. Standley
	453 J. F. Morgan, sale stable
	455 J. F. Morgan, grocer
456	Asa J. Osborne
458	Ralph W. Osborne
	R. W. Osborne, heel mfr. rear
460	Stephen P. Elliott
	<i>Groce st. ends.</i>
	— <i>Standley st. ends.</i>
486	John H. Standley
	— <i>Grover st. begins.</i>
500	Charles L. Patch
	— <i>Hull st. begins.</i>
526	George A. Hathaway
540	John F. Edwards
	Mrs. C. L. Edwards
550	Justin M. Edwards
554	Charles E. Cole
572	Israel O. Edwards
628	Morris B. Younger

EVERETT,

from Hale n. West to Haskell opp. Webster ave.

Left	Right
6	J. Calvin Haskell
	11 John H. Watson
	17 T. J. McDonnell
	Frank McDonald
	19 C. F. Wentworth
	23 Otis N. Davis
off } 24 }	Wm. B. Sewall, s. r.
26	S. J. Connolly
	G. P. Connolly
	31 J. H. McKone

FAYETTE,

from 66 Cabot to 51 Rantoul.

Left	Right
6	Israel W. Dodge
8	Arthur W. Wallis
	Charles H. Dean
9	William C. Davis
	William F. Davis, milk dealer
9½	A. J. Hood, gardener
10	Mrs. Mary McEachern, boarding house
11	William M. Hatch
	Fred M. Hatch
	John J. McCurdy
12	Robert G. Porter
	Axel T. Scher
13	Herbert A. Merry
	Mrs. Bessie Riddle
16	Edward A. Putnam
	Louis S. Pepper
	Miss Emma L. Porter
17	George C. Tarr
18	Charles E. Whipple
	Albert F. Cobb
	Frank B. Bentley
	19 Mrs. T. P. Gurrin, dining room

20	George W. Black
21	Mrs. S. D. Kinsman
22	Mrs. E. C. D. Burnham
	Charles O. Frost
23	Edmund S. Prentiss
	— <i>South Hardy st. begins</i>
24	Martin Sweeney

FEDERAL,

from 238 Cabot to Bass river.

Left	Right
8	Freeborn W. Cressy
10	Arthur W. Curtis
	Miss S. J. Vipond
	Miss A. C. Foster, dressmaker
13	Edward L. Giddings
14	Joseph E. Foster
	Frank F. Rogers
—	— <i>Chapman st. crosses.</i>
15	Mrs. M. L. Crosfield
	Mrs. A. J. Padelford
	Mrs. M. W. Davenport
18	Augustus Williams, mason
19	Mrs. H. A. Preston
	Fred W. Stuart
22	George A. Woodbury, 2d
23	Mrs. L. J. Hooper
	James M. Woodberry, junk
24	Abraham Dodge
	Andrew Dodge, 2d
26	Mrs. L. D. Spinney
	Mrs. Sarah W. Foster
29	Benj. C. Raymond
	— <i>Mulberry st. begins.</i>
30	Augustus Andrews
	George Millett
31	Mrs. Henrietta Dennis
	George W. Goldsmith
32	Charles H. Millett
	Herbert W. Howard
34	Jesse A. Blake
	Addison E. Grush
—	— <i>Ashland st. ends.</i>
35	J. Frank Hinckley
36	Frederick C. Dodge
37	Mrs. Caroline Lindberg
	Misses Doyle
40	George M. Cleaves
	Irving S. Guptill
44	Oliver Obear
	Mrs. Annie Gauthier
41	Rev. Albert B. Coats
	— <i>Chase st. begins.</i>
46	Daniel Wallis, carpenter
—	— <i>Rantoul st. crosses.</i>
—	— <i>Park st. crosses.</i>
59	John F. Burnham
	Frank H. Burnham
61	Albert L. Southwick
	Nathaniel R. Palmer
—	— <i>Lawrence ct. begins.</i>
63	Solon Lovett, soles, taps, etc.
	L. K. Goodhue & Co. heel mfrs.
	John Wilson, shoe mfr.
—	B. & M. freight sheds
—	— <i>B. & M. R. R.</i>

— Flag station
— *River st. ends.*

FILLMORE,

from 69 Enon.

Left	Right
6	Elmer H. Dodge
	Henry A. Swett

FOSTER,

from common to B. & M. R. R.

FRANKLIN PLACE,

from 117 Cabot.

Left	Right
2	Miss A. S. Whitehouse
6	Lorenzo Colson
8	Mrs. S. M. Wadsworth
	Benj. H. Crombie
10	John A. Rogers
12	Mrs. Hattie E. Leck
	Frederick A. Wallis
	Joseph V. Porter
14	Benj. A. Cook
16	Chas. A. Derby
	Wm. H. Dennett
	Joseph D. Shaw
20	Mrs. Adeline T. Cole
22	Misses Howe
	Mrs. E. F. Merchant

FRONT,

from 25 Cabot to 47 Bartlett.

Left	Right
4	Mrs. Julia Coleman
	Patrick Coleman
6	Jeremiah Corkery
	Patrick Hayes
	John Callahan
7	Samuel M. Ellis
	Timothy Birmingham
	Richard J. Morehouse
8	Michael F. Conway
10	John B. Carey
	Patrick Corbett
9	Bennett Rowe, painter
	Wm. G. Woodbury
	James H. Owen
18	Mrs. M. Gorman
	Mrs. Sarah Gorman
20	Timothy Corbett
19	Daniel Ring
	Mrs. Mary Kiley
—	— <i>Davis st. ends.</i>
21	Patrick Bresnahan
23	P. H. Martin, grocer, etc.
22	John A. McLellan
	Mrs. Mary Long
27	Thomas Trainer
	Mrs. Jane Murphy
	Mrs. J. Butler
24	Miss Eliz. Flynn, variety store
26	Mrs. D. J. Stickney
	Miss H. Silver
	Marshall Sherman
31	Oliver D. Kinsman
	Mrs. Eliza A. Foster
	Vacant
28	— <i>South st. begins.</i>
35	Stephen F. Campbell
37	Joseph Clayton, shoe repairer

LATEST MUSIC • AT LEFAVOUR'S MUSIC STORE,
180 Essex Street, SALEM, MASS.

HALE St.—Continued.			
Left	Right		
—	Lake Shore ave. begins.	291 David Thissell	— Cabot ave. begins.
—	Cove school house	Addison E. Grush	— William Stopford & Co., fish
167	Rufus H. Woodbury	Mrs. B. Hennessey	— North Shore Market
	Thomas Woodbury	Mrs. Louisa S. Grush	John Dwyer
171	Miss Lydia S. Thissell	Augustus E. Foster	— Cornelius Shea
	Edward L. Hall	off } R. Saltouhall, s. r.	James Kelley
	H. F. Woodberry	304 } Neal Rantoul, s. r.	John Fay
173	Mrs. A. W. Woodbury	310 Calvin Foster	— Thomas McNulty
	Timothy W. Woodbury	313 Robert Gunnis	T. J. Linehan,
170	Charles F. Preston	— Prince st. begins.	horseshoer
172	John Y. Foster	— Thos. E. Proctor, s. r.	— F. H. Peabody, s. r.
174	Samuel Foster	— Mrs. C. L. Shaw, s. r.	Frank M'Coy
176	Mrs. Mary A. Foster	— Dr. J. C. Warren, s. r.	Mrs. Lois Rogers
178	Luther Foster	— Witch lane begins.	D. M. Linehan & Co.,
179	John C. Flynn	— A. D. Dexter s. r.	hay and grain
181	Joseph Foster	348 George S. Fogg	D. Linehan & Son,
182	Mrs. Eliz. H. Parks	— Mrs. S. W. Longworth, s. r.	contractors
184	Mrs. Abbie S. Selfe	— Miss C. H. King, s. r.	— May & Brooks, fish
186	William Mehigan	— M. Y. Brown, s. r.	— Wm. Leahy, horse-
	Augustus B. Prince	— J. L. Gardner, s. r.	shoer
	Hugh F. McNaughton	— Mingo Beach	— Daniel Linehan
185	Jeremiah Mulcahy	— Mrs. S. B. Cabot, s. r.	— John J. Bresnahan
188	W. Irving Ayres	— Martin Brimmer, s. r.	— John Brady
	Mrs. Eliz. A. Thissell	— S. R. Anthony, s. r.	— R. W. Willey & Co.,
189	James Allen	— C. U. Cotting, s. r.	hay and grain
191	John Prince	— Oliver Ames, 2d, s. r.	Haskell st. begins.
195	Hugh Boyle	— G. A. Goddard, s. r.	John Dwyer, horse-
197	M. Whitehouse, fish	— James Conway	shoer
—	Neptune st. begins	— Vacant	— Mrs. Nancy J. Cross
—	W. S. Peele, s. r.	— Wm. Endicott, jr.	St. Margt. Catholic
—	Mrs. C. Pickman, s. r.	— s. r.	Church
228	Mrs. Frances Foster	— Dr. E. G. Cutler, s. r.	— F. Gordon Dexter, s. r.
	Herbert W. Harrison	— A. Cochrane, s. r.	Police Station
—	Brackenbury st. begins.	— Mrs. S. M. Jackson,	John J. Bolan
232	Josiah Foster	— s. r.	— Sunnyside Green-
231	Chas. H. Corning	— Chas. G. Loring, s. r.	houses
	I. Frank Patch	— Geo. A. Goddard, s. r.	Bev. Farms Coal Co.
234	Patrick H. O'Hara	— Edw. L. Davis, s. r.	George F. Ober
	Wallis & Allen, carpenters	— John H. Dane, s. r.	John Daniels
236	Gilbert Allen	— F. Bartlett, s. r.	— William H. Gerrish
235	John F. Standley	— Mrs. E. D. Tyson, s. r.	— Joshua Younger
238	John Lewcock	— E. Preble Motley, s. r.	— Eli R. Hodgkins
239	William Stafford	— Mrs. L. C. Palfrey, s. r.	— James B. Dow
242	Thomas Monahan	— Thissell st. begins.	Herbert W. Taylor
245	Michael Linnehan	— Louis Larson	— Joseph H. Larcom
250	Arthur A. Woodbury	— Thomas L. Pierce	— Everett st. begins.
249	John Quigley	— Pride's Crossing P. O.	— Beverly Fms. Bakery
252	G. E. Johnson, variety store	— F. W. Trowt, confectionery	— Central Market
—	Chapman's corner.	— Charles H. Trowt	Mrs. M. A. Bartlett
256	Fred P. Woodbury	— Benj. F. Kinsman	— West st. begins.
	Mrs. J. F. Cottrell	— Wm. C. Loring, s. r.	L. Watson, contrac-
—	Benj. P. Mitchell	— Mrs. C. H. Cordner,	tor
—	Boyles st. begins.	— s. r.	— G. A. R. hall
257	J. Quigley, horse-shoer	— Caleb W. Loring	Bev. Farms P. O.
259	George E. Johnson	— Stephen Eldredge	A. Standley, boots
261	Mrs. Ellen Collins	— Mrs. M. L. Amory,	and shoes
264	Mrs. Abbie Webb	— s. r.	Mrs. M. C. Smith,
	John Creagan	— Mrs. M. Abbott, s. r.	boarders
	Patrick Gallagher	— Thissell st. ends.	William Sparrow
265	Jeremiah Foster	— James E. Cole	Walker Bros. & Co.,
267	J. Foster, carpenter	— Joseph B. Harlow	provisions
269	William J. Griffin	— Wyatt & Trowt, stable	Pickett ct. begins.
	Edward Preston	— E. Pride, shoe re-	David O'Keefe
271	Mrs. S. A. Corning	— pairer	Edward De Cost
273	Joseph Standley	— Thomas M. Dix	Edward H. Higgins
		— R. J. McNeil	Thomas Quirk
		— Forester H. Pierce	William Leahy
		— Pride's Crossing station	— Asa O. Marshall
		— Mrs. Sally P. Pride	Mrs. A. Trowt
		— John F. Wyatt	Harvey M. Hodgkins
		— Paine ave. begins.	Miss E. C. Mullarky
		— B. & M. R. R. crosses	— Vacant
			William T. Cullen
			James G. Bennett
			John F. Bennett

GREEN'S NERVE TABLETS Are Warranted to Cure Headache and Neuralgia. **128 Cabot St., BEVERLY.**

STREETS AND HOUSEHOLDERS OF BEVERLY.

539

HALE St.—Continued.

Left Right
 — J. A. Culbert, harness mfr.
 — Mrs. S. Cahoon
 — Murdock MacDonald
 — John W. Morgau
 — Adelbert M. Marshall
 — Daniel W. Hardy
 — D. W. Hardy & Son, grocers
 — *High st. begins.*
 — J. Burchsted, grocer
 — John Burchsted
 — *Hart st. begins*
 — Raym. L. Ward, s. r.
 — Mrs. P. R. Otis, s. r.
 — } Eben Sutton, jr., s. r.
 — } D. R. Whitney, s. r.
 — John A. Ober
 — G. P. Messervy, s. r.
 — William C. Webster
 — Charles F. Preston
 — James D. Hooper
 — Paul H. Ober
 — Mrs. C. E. Lovering
 — Benjamin F. Osborne
 — Mrs. S. Woodberry
 — I. & E. H. Ober, carpenters
 — *Valley st. crosses.*
 — Curtis Hall, s. r.
 — *Juniper st. begins.*
 — *Oak st. ends.*
 — Fred'k. Amory, s. r.
 — Robert C. Heaton, s. r.
 — *Beach st. begins.*
 — James Luke
 — Dr. F. C. Shattuck, s. r.
 — O. W. Holmes, jr. s. r.
 — Benj. S. Calef, s. r.
 — John Knowlton, s. r.
 — } Chas. H. Dalton, s. r.
 — } Stephen E. Cullen
 — *West st. ends.*
 — Wm. E. Cabot, s. r.
 — N. Hugh Cotton, s. r.
 — } E. R. Andrews, s. r.
 — } T. K. Lothrop, s. r.
 — } J. Elliott Cabot, s. r.
 — Mrs. S. T. Morse, s. r.
 — *North st. begins.*
 — George W. Younger
 — Eugene M. Noyes
 — Miss H. A. Cross
 — Reuben E. Grush
 — John E. Dow
 — Thos. W. Hannabell

HANCOCK,

from 63 Essex to 26 Batman.
 Left Right
 6 Frank W. Stiles
 George W. Stiles
 8 Ernest C. Patterson

HARDY,

from 37 Pleasant to 50 Railroad ave.
 Left Right
 1 Albert Vittum
 Nathan H. Foster

2 Mrs. S. L. W. Hemp-hill, nurse
 George H. Russell
 5 William L. Foster, painter
 7 Thomas F. Delaney
 Arthur Diggins
 8 Mrs. H. H. Masury
 Misses Streams
 9 Miss E. J. Peabody
 Mrs. M. H. Tibbetts, boarding house

HARRIS,

from 21 Winthrop ave. to opp. 9 Livingston ave.

Left Right
 4 George T. Clinton
 — *Kernwood ave. crosses.*

HARRISON AVENUE,

from 343 Cabot to Appleton ave. jc. Prospect.

Left Right
 4 F. W. Williamson
 7 Charles E. Obear
 8 Vacant
 12 Geo. Lufkin, carpenter
 14 James H. Morse, real estate
 17 Vacant
 19 Vacant
 — *Prospect st. ends.*

HART,

from Hale beyond High to Wenham line.

Left Right
 6 Ernest L. Elwell
 John Taylor
 9 Baptist church
 off } Miss Laura Hoe, s. r.
 11 }
 12 Daniel Riordan
 John J. Riordan, vet. surg.
 off } R. S. Bradley, s. r.
 13 }
 15 John T. Elliott
 16 Wm. E. Elliott
 17 G. A. Bennett, grocer
 19 George A. Bennett
 John Larcom
 22 Theodore A. Holmes
 Andrew J. Crowell
 26 Alexander Campbell
 George H. Burchsted
Haskell st. ends.
 — *Valley st. ends.*

off } Frank Morison, s. r.
 31 }
 — Bev. Farms cemetery
 — Edwin Pride
 — Mrs. M. M. Preston
 — Elmer B. Wildes
 — William Hull
 — Samuel F. Cohon
 — Mrs. N. S. Standley
 — *Greenwood ave. ends.*
 — Paul N. Haskell
 — Alex. Webber, s. r.
 — Joseph Williams
 — Isaac W. Smith
 — Vacant

— Mrs. Adeline Williams
 — Lawrence Dickens
 — W. Henry Preston
 — George F. Wood
 — Edward Williams
 — Mrs. Emma Preston
 — Charles H. Hull
 — Edward Cahill
 — Charles Williams
 — Edwin L. May
 — James A. May
 — William P. Day
 — Fred Williams
 — Henry Blanchard
 — Mrs. Eliza B. Preston
 — Geo. D. Batchelder
 — Jesse Pierce
 — Mrs. H. B. Pierce
 — Stephen M. Pierce
 — Otto M. Stolz
 — John L. Pierce
 — John Pierce
 — Samuel F. Currier
 — Ezra K. Preston
 — *Preston pl. begins.*
 — Mrs. Cath. Reardon
 — Vacant

HASKELL,

from Hale to 30 Hart.

Left Right
 — Fred'k S. Whitwell, s. r.
 — Patrick Cannon
 — Jeremiah Linehan
 — Cornelius Murray
 — Patrick Toomey
 — *Pride's Hill road, ends.*
 — George Fullerton
 — Bev. Farms school house
 — *Webster ave. begins.*
 — *Everett st. ends.*
 — Richard Barrett
 — William Bull
 — Henry McCarten
 — *High st. ends.*
 — Bev. Farms cemetery

HEATHER,

from 62 Colon to Herrick.

Left Right
 7 Edward E. Gunnison
 9 George W. Lyons, r.

HEMLOCK,

from Valley n. Hale to Juniper n. Hale.

Left Right
 — James Luke
 — Francis W. Perkins, s. r.

HERRICK,

from 431 Cabot to Heather.

Left Right
 10 Mark B. Avery

HIGH,

from Hale n. Hart to Haskell opp. cemetery.

Left Right
 2 Hardy & Day, carpenters

SALEM & BEVERLY COAL COMPANY, - BEVERLY.
 WE HANDLE THE LARGEST CARGOES.

GREEN'S WHITE PINE COUGH SYRUP | 128 Cabot St., BEVERLY.

Will cure Coughs, Colds and Bronchial Affections.

540

STREETS AND HOUSEHOLDERS OF BEVERLY.

HIGH St.—Continued.

Left Right
4 H. W. Moore, carriage painter
H. M. & R. E. Hodgkins, painters
— Dr. Albert S. Dolloff
George Pierce
— Mrs. M. O. Woodbury
George H. Waters
— William M. Moriarty
— Ezra P. Williams
— Mrs. M. A. Dowd, boarders
— E. Larcom, poulterer
— Peter Donovan
— Horatio A. Haskell
— William Batchelder
— Maurice Brown

HIGHLAND AVENUE,
from 98 Cabot to 36 Railroad ave.

Left Right
4 George S. Bradstreet
6 William E. Coffin
Coffin & Rankin, carpenters
7 Elbridge Norwood
8 Albert T. Barrows
10 Misses Liffen
12 Hiram F. Alley
11 William E. Norwood
14 Emerson G. Gordon
16 Chas. S. Batchelder
18 Vernon L. Rankin
Mrs. E. M. Goodwin

HOME,

from 25 Bow to 135 Rantoul.
Left Right
2 Albert Andrews
Daniel R. Whitman
Mrs. Ida O. Mayo
6 William F. Crafts
Mrs. E. N. Preston
7 Tristram Appleton
9 Abbott W. Johnson
Mrs. E. A. Mildram
Joseph H. Walker
8 Sidney J. Thorndike
11 Charles Fielder
Wallace C. Haley
10 F. Herbert Whitaker
John H. Larcom
12 Frank A. Seavey
Elijah Haskell
13 Sumner C. Trafton
Stephen A. Lord
14 Albert R. Fiske
15 John S. Hawkes
James F. Tash
— *Ashland st. begins.*
16 Clifford Ray
Frank W. Rogers
17 John H. Dennis
William J. Craig
Frank A. Dennis
18 Josiah Haskell
22 Samuel A. Ingalls
24 Eben F. Lovett
Edward H. Wood
26 Wm. A. Gardner
27 C. E. Streamberg
Mrs. A. A. Hildreth

28 Henry B. Pousland
Thomas Burke
31 Chas. E. Aldrich
Mrs. F. E. Aldrich, boarders
Milo C. Blake
33 Ariston W. Lovett
C. Sunner Edwards
William E. Bliss

HULL,

from opp. 500 Essex to Wenham line.

Left Right
2 Charles H. Patch
— *Hull's lane begins.*
15 Hooper A. F. Appleton
25 Horace F. Appleton
35 Edwin H. Appleton
66 Azor Roundy
Adam W. Kimball
67 Edward A. Morgan
95 Francis Dunn

HULL'S LANE,

from 7 Hull to Greenwood ave.

IVES,

from 85 Lovett to Lothrop.
Left Right
7 W. J. Paine, architect

JACKSON,

from 59 Essex to 22 Butman.
Left Right
3 B. Larcom, florist
7 C. Fred DeFoe
9 Charles C. Hanson
Algervon Goodwin
10 Varnum S. Pedrick
14 John Moore

JACOBS AVENUE,

from Crescent ave. to the river.
Left Right
— Henry B. Sellon, s.r.
— Olin J. Freeborn, s.r.
— John B. Skinner, s. r.
— A.G. Frothinghams.r.

JASPER,

from opp. 20 Cliff to Linden.
Left Right
8 Ronald F. McFeely
9 Eli A. Martin
11 Mrs. M.A. Christopher
13 George E. Langmaid
15 John F. Hughes
17 Samuel A. Odell
19 Thos. L. Patten
— *Linden st. crosses.*

JUDSON,

from 286 Cabot to 23 Chase.
Left Right
— Univ. church
2 Daniel S. Ingersoll
Mrs. A. F. Cressy

4 Justin H. Duncan
Edwin P. Frost
5 Frank H. Hinchliffe
6 Arthur P. Thissell
Mrs. S. M. Merrill
Joseph Fraser
7 Forman A. Crosby
8 Geo. W. Woodbury
10 William E. Bailey
Mrs. M. A. Osborne
Mrs. Clara Kelsey
Arthur st. begins.
11 Richard C. Patten
12 Francis Murphy
16 F. A. Crosby, mason
18 Gilbert R. Crosby
20 Jacob Burkhardt
22 Norman E. Crosby
Frank A. Ingersoll
24 Clarence Downs
17 Edward L. Snell
Frank Poole
26 Henry E. Dodge

JUNIPER,

from Hale n. Oak to Hemlock and beyond.

Left Right
— C. C. Jackson, s. r.
— Wm. A. Burnham, s.r.
— Harcourt Amory, s. r.
— *Hemlock st. ends.*
— Edw. W. Hooper, s. r.

KERNWOOD AVENUE,

from Bridge to Crescent ave.

Left Right
5 Frank A. Carleton
Mrs. Sarah Page
12 Geo. A. Wildes
14 Walter Farnham
17 John H. Sanborn
I. Edwin Porter
— *Harris st. crosses.*
24 Samuel A. Berry
30 Amos A. Humes
42 F. S. Raymond, s. r.

KNOWLTON,

from 275 Cabot to 15 Charnock.

Left Right
1 Mrs. H. W. Floyd
Joseph P. Williams
3 George F. Hinkley
Corydon R. Bonney
6 Edward T. Smith
John L. Blanchard
5 William H. Pierce
Henry W. Edwards
8 Frederick W. Lord
Chas. P. Chase
9 Geo. A. Shackelford
John W. Felch
Miss Lizzie Brownell
— *Dane st. crosses.*
13 Mrs. Charlotte Rowell
15 Vacant
17 Vacant
18 John F. Doran
20 Edwin Hitchings
21 John Hanners
Mrs. Maria Walker

LEFAVOUR'S PIANO POLISH 25 cts. This Polish we prepare for Pianos and warrant it to suit.
Sold at LEFAVOUR'S MUSIC STORE, 180 Essex Street, SALEM.

VISIT HENRY L. GREEN'S For your Christmas or Birthday Gifts. **128 CABOT STREET BEVERLY.**
 Fine Cut Glass Ware a Specialty.

STREETS AND HOUSEHOLDERS OF BEVERLY.

541

LAKE SHORE AVENUE,
 from 158 Hale to Essex n. Montserat station.

- Left Right
 7 R. W. Woodberry, carpenter
 11 Richard A. Woodberry
 18 Geo. E. Ward, florist
 20 George E. Ward
 — Private way.
 23 Richard A. Pedrick
 25 S. Walter Woodberry
 — Private way.
 33 George A. Patch
 — Lothrop st. ends.
 — Cross lane begins.
 — Mrs. M. M. Baker, s. r.
 — C. M. Baker, s. r.

LAKE SIDE AVENUE,
 from 9 Lake View ave.

- Left Right
 — Winfield S. Nevins, s. r.
 — Vacant, s. r.

LAKE VIEW AVENUE,
 from 16 Enon to Brimble ave.

- Left Right
 6 Benj. A. H. Varian
 7 Vacant
 8 John F. Dudley
 9 Vacant
 — Lake Side ave. begins.
 10 Vacant, s. r.
 12 Clarence Rogers
 15 E. M. Carpenter, s. r.

LAWRENCE COURT,
 from 61 Federal.

- Left Right
 — River-ide st. ends.
 — Chas. A. Lawrence, pottery

LENOX,
 from 369 Cabot to opp. 238 Rantoul.

- Left Right
 4 Wm. J. Carney
 5 S. Aug. Brown
 8 William F. Porter
 10 Edwin A. Rich
 — Lenox st. ct.
 13 Peter Carr
 William H. Carr.

LENOX ST. COURT,
 from 11 Lenox to 378 Cabot.

- Left Right
 5 George O. Morse
 William H. Heron

LINCOLN,
 from 61 Enon.

- Left Right
 5 Albert M. Morris
 Albert Ducharme

LINDEN,
 from 16 Wellman to Bass river.

- Left Right
 2 Francis McKenney
 6 Patrick J. Duffy
 James H. Dooling, r.

- 67 William P. Cree
 15 Charles A. Marsh
 17 Winfield S. Grey
 19 Mrs. M. Williams
 — Agate st. ends.
 — Jasper st. crosses.

LIVINGSTON AVENUE,
 from 62 Bridge.

- Left Right
 6 Henry F. Williams
 9 John W. Gregg
 — Harris st. ends.
 14 Eugene Thomas
 16 William F. Burns

LOCUST AVENUE,
 from 48 Bisson to Cedar.

- Left Right
 4 George C. Smith
 6 Benjamin C. Sumner
 9 Robert Jackson
 13 Charles Moses
 14 J. Allen Lovett
 16 Samuel Thissell

LOTHROP,
 from opp. 107 Water to Lake Shore ave.

- Left Right
 3 Samuel A. Jones
 John H. Clafin
 — Bartlett st. ends.
 7 Charles M. Morse
 Miss S. L. Foster
 9 Mrs. M. C. Lyons, dressmaker
 6 Francis J. Crowell
 15 Charles W. Smith
 John A. Stone
 21 John E. Morgan, carpenter
 Geo. E. Morgan, 2d. Stone st. ends.
 — 23 Frank K. Wyman
 John H. Kennedy
 John W. Brennan
 Reuben F. Sawyer
 27 J. White, carpenter
 Arthur H. Bennett
 Frank W. Bernard
 William E. Bennett
 Vacant, rear
 — Quincy Park.
 31 Israel LeFavour
 Harry M. St. Clair
 Charles N. Todd
 — Wilson ave. begins.
 32 William W. Marshall
 Oscar J. Stockwell
 34 Joseph F. Rogers
 Mrs. Lydia Bernard
 36 Vacant
 38 Vacant
 40 Byron A. Atkinson
 Clarence O. Hood
 52 Mrs. R. W. Allen
 Joseph A. Wilson
 — Central st. ends.
 53 Beverly Home and Day School
 54 Sewall H. Newman
 Miss Frances Caldwell, s. r.
 Edmund Giles
 55 Horace B. Taylor, s. r.
 59 Erwin W. Cone

- 60 Chas. P. Trumbull
 — Washington st. crosses
 68 Melville Woodbury
 79 Chas. E. Greenough
 — Abbott st. crosses.
 80 F. A. Walker, s. r.
 83 George Swan, architect
 85 George H. Allen, s. r.
 — Atlantic ave. ends.
 87 Mrs. M. Clarke, s. r.
 89 Benj. Webber
 Benj. D. Webber
 — Ocean st. crosses.
 91 H. W. Pickering, s. r.
 H. G. Pickering, s. r.
 — Ives st. ends.
 — Dane st. crosses.
 — Joseph W. Lee
 Vacant house
 — Bay st. ends.
 — Willow st. ends.
 132 Geo. W. Woodbury
 134 Chas. S. Wellman
 Mrs. L. E. Wallis
 Woodbury Fielder
 Samuel D. Standley
 137 John K. Fielder
 John K. Fielder, jr.
 Samuel H. Ring
 142 E. C. Donnell, grocer
 144 — Hale st. crosses.
 — Hale st. cemetery
 151 Mrs. Nora A. Fennell
 153 George A. Riley
 155 Frank N. Howe
 159 Nath. B. Goldsmith
 161 John W. Stone
 167 Peter Hanson
 169 Fred G. Sargent
 171 Geo. A. Stanton
 — Bisson st. crosses.
 181 Chas. A. Larcom
 — East st. ends.
 185 Arthur R. McCurdy
 — Corning st. crosses.
 — Private way
 — Private way

LOVETT,

- from 14 Bartlett to 69 Hale.
 Left Right
 5 Miss A. Lamson
 7 Daniel Grouse
 9 Fred. W. Porter
 John Foley
 — May st. ends.
 13 Mrs. Ellen Corkery
 Wm. H. Quiner
 12 15 Appleton's block
 Vacant (1)
 Daniel D. Fraser (2)
 Joseph Quintin (3)
 Leverett Fegan (4)
 W. L. Batchelder (5)
 Thomas Shehay (6)
 Mrs. B. M. Dunphy,
 rear
 Mrs. M. Wallis, rear
 17 Rev. W. C. Keade
 Jas. A. Rowe
 14 19 Alvah Woodbury
 16 Edward J. Hassett
 — Lovett ct. begins.
 23 D. H. Guinivan,
 florist

SALEM & BEVERLY COAL COM'Y, Steamboat Wharf, Beverly,
 Steam, Domestic and Blacksmith's Coal. Telephone connection.

Henry L. Green, Physicians' Prescriptions | 128 Cabot St., BEVERLY.
CAREFULLY COMPOUNDED.

542 STREETS AND HOUSEHOLDERS OF BEVERLY.

LOVETT St.--Continued.

Left Right
18 25 Clinton L. Perry
George N. Rice
George P. Irving
27 Mrs. S. F. Southwick
Harlan W. Gould
20 Geo. C. Stickney Co.,
bakers
31 John W. Pickett
Mrs. Eliz. Tucker
35 Edward A. Kilham
— Central st. crosses.
30 George C. Stickney
36 Benj. A. Cleaves
41 Frank H. Cameron
Chas. H. Sinclair
38 Geo. P. Brown & Co.,
card mfrs.
— 43 Chas. P. Lefavour
— Washington st. crosses
52 53 C. A. Cohoon, stable
Vacant
54 Mrs. Mary Trask
57 Mrs. A. T. Cole
59 L. L. Woodberry
— Thorndike st. crosses.
63 Charles F. Davis
65 Charles A. Lamson
62 Albert S. Hoogs
— Abbott st. crosses.
— Atlantic ave. crosses.
75 Henry S. Parker
J. William Tratt
77 Andrew S. Edwards
N. Frank Jones
78 — Ocean st. crosses.
— 81 John W. Pitcher
— Private way
— Dane st. crosses.
99 Wm. A. Webber, 2d.
— Bay st. begins.
— F. W. Churchill,
carpenter
102 John H. Pickett
105 Aug. L. Churchill
107 Newell E. Howe
109 Mrs. Hannah Low
Silas N. Rankins
— Willow st. begins.

LOVETT COURT,
from 16 Lovett to 14 Central ct.

Left Right
2 Chas. S. Sargent
1 Ellis J. Burnham
Frank E. Lord

LOVETT PLACE,
from 403 Cabot.

Left Right
6 Arthur W. Sawyer
John A. Wightman
8 Albert J. Hagan
10 George C. Tingley
12 James Winchester

MADISON AVENUE,
from 60 Essex to 17 Prospect.

Left Right
5 Isaiah S. Kenney
Fred A. Kenney
6 Elias L. Seeley
Edward L. Seeley
11 Kenney & Cunnings-
ham, heel manufrs.

13 Edgar S. Purinton
Charles T. Young
15 Amos B. Raymond
18 Johnson Smith
20 W. S. Stanton, paper
hanger
21 H. W. Moore

MAPLE AVENUE,
from 123 Water to the sea.

Left Right
2 Ernest A. Howard
Philip H. Haskell
4 Charles Peckham
Chas. N. Williams
7 James J. Couhig
James E. Guppy
10 John W. Phillips
J. B. Richardson
Matthew Kane
11 Frank H. Phillips

MARSHALL CT.,
from 9 Webber ave. to Bass
river.

Left Right
3 Wm. H. Arlington,
fish pedler
4 James E. Chipman

MAY,
from 85 Cabot to opp. 9 Lovett.

Left Right
2 City Star Laundry
10 Patrick H. Kelly
12 Nelson W. Woodbury
14 Wm. E. P. Cree
John Galiway
15 Vacant
16 Wm. E. Catlin
Fred Burke
— Central ct. ends.
18 William R. Barker
17 Fred M. Stickney
Mrs. A. G. Bartlett

MECHANIC,
from 19 W. Dane to 20 Elliott.

Left Right
5 Albert Doane
6 Benj. F. Raymond
7 Joseph W. Preston
9 Henry A. Eldridge
Charles M. Goodwin
— Roundy st. crosses.
30 Francis P. Larrabee
32 Patrick J. Daley
— Galloupe st. ends.

MIDDLE,
from 26 Bisson to East (priv.)

MILL,
from 26 Beckford to Elliott.
Left Right
— B. & M. R. R. bridge.
— F. J. Webber, coal
and wood

MILTON,
from 166 Cabot to 12 Broadway.

Left Right
2 John W. McKnight
6 James H. Kendall
Frank L. McLarren

MONROE,
from 7 Prospect to opp. 53 Essex.

Left Right
4 3 Arthur W. Dodge
Abraham White
5 Levi A. Thissell
7 Peter McCrudden
John Fox
John J. Howley
Charles A. Morgan

MONUMENT SQ.,
from 20 Abbott to 17 Hale.

Left Right
1 John I. Baker
2 Wm. A. Creezy, 3d
R. Edward Larcom
— Central Fire Station

MONTSERAT PARK,
junc. Essex, Colon and Brimble
ave.

MULBERRY,
from 29 Federal to opp. 15 W.
Dane.

Left Right
— Pond st. crosses.
10 Robert H. Lefavour
Albert W. Warren
13 Eugene H. Cooper
Ambrose Sunderland
14 William H. Croscup
15 Abram L. Crosby
Walter F. Howard
A. L. Crosby, painter,
rear
16 Charles H. Parsons
— Arthur st. crosses.
17 Charles A. Poor
18 Levi Riggs
19 John N. Remsen, car-
penter
20 John L. Story
Leonard Dodge
22 Diogenes E. Trask
21 Elwood I. French
John C. Dexter
24 Frederick A. Cressy
— Judson st. crosses.
23 Charles H. Perry
John J. Barnes
28 J. Herbert Chipman
30 William B. Cohoon
25 Thos. W. Raymond
27 Joseph F. Vickery
Charles H. Shaw

MYRTLE,
from 362 Cabot to 233 Rantoul.

Left Right
6 5 Charles H. Bailey
Charles Herrick
7 James McLean
9 William C. Tingley
Walter H. Woodbury
8 Charles W. Knight
10 William S. Groat
11 Orange R. Taylor
Herbert L. Kendall
12 Augustine B. Bryant
15 James Smith
Charles A. Keene
17 William M. Spear

MUSIC BOXES.

**LARGE STOCK CONSTANTLY ON HAND AT LOW-
EST NEW YORK PRICES.
W. J. LEFAVOUR, 180 Essex Street, SALEM.**

H. L. GREEN, Sole Agent For Baker's Chocolates in Packages or by the pound. The finest Havana and Domestic Cigars in the city.
 128 Cabot St., Beverly.

STREETS AND HOUSEHOLDERS OF BEVERLY.

543

MYRTLE St.—Continued.
 Left Right
 18 Mrs. L. F. Shoules
 20 Wm. H. Hinchliffe
 22 Mrs. L. Deland

NEPTUNE,
 from 197 Hale to Ober jc. Bay View ave. and E. Corning.

Left Right
 7 James Munroe
 11 Henry Benson
 17 William H. Monroe
 — Dudley L. Pickman, s. r.
 — George R. Schilling
 — Joseph W. Lefavour
 — Charles Torrey, s. r.
 — Henry Endicott, s. r.

NORTH,
 from Hale n. Manchester line to Black swamp.

Left Right
 — Vacant house
 — Mrs. J. H. Osborne

OAK,
 from West near B. F. station to Hale near Juniper.

Left Right
 — Mrs. Emily A. Ober
 — Willis A. Pride
 — Mrs. M. A. Witham
 — Mrs. S. A. Jacobs
 — Bev. Farms station
 — *Vine ct. begins.*
 — T. J. McDonnell, plumber
 — Alfred Williams
 — John L. Eaton
 — Charles H. Day
 — Bev. Farms Coal Co.
 — *Grove st. begins.*

OBER,
 from near 95 Hale to Neptune jc. Bay View ave. and East Corning.

Left Right
 3 Israel M. Elliott
 4 William Galloupe
 Mrs. A. H. Galloupe
 George O. Eldredge
 6 McComisky & Galloupe, carpenters
 off } H. O. Woodbury, s. r.
 7 } O. T. Lanphear, s. r.
 E. C. Storrow, s. r.
 9 Jacob H. Woodbury
 George F. Morse
 11 Elthan Woodberry
 13 Alonzo L. Goodhue
 Miss N. F. Chanell
 off } Miss A. C. Lowell,
 17 } s. r.
 26 Mrs. Judith Patch
 off } C. F. Fairbanks, s. r.
 29 }
 30 Vacant
 34 Thorndike T. Morse
 Edward T. Morse
 36 Miss E. F. Hanners
 — *Woodberry st. crosses.*

38 Charles H. Wallis
 Everett A. Ober
 42 Vacant
 48 David L. Foster
 Misses Foster
 C. Coulthurst, s. r.
 50 F. Knowlton, lather
 52 Wm. O. Grover, s. r.
 — *Burgess point.*

off } Thos. P. Beal, s. r.
 55 } John Stetson, s. r.
 R. D. Evans, s. r.
 David Hunt, s. r.
 Wm. D. Hunt, s. r.
 58 John Wells, s. r.
 George R. Wells, s. r.

off } G. H. Tinkham, s. r.
 59 } Mrs. E. B. Holden, s. r.
 Mrs. R. B. Warren, s. r.
 — Wm. D. Sohler
 — A. B. Claflin, s. r.
 — *East Corning st. ends.*
 — *Bay View ave. begins.*

OCEAN,
 from 25 Hale to the sea.

Left Right
 7 Mrs. C. M. Larcom
 James L. Folsom
 9 Charles H. Symonds
 11 George A. Mowett
 13 George T. May
 William E. Perkins
 15 Josiah Mayo
 17 Simeon Allen
 19 Mrs. M. S. Holmes
 21 Frank E. Thissell
 William H. Cook
 — *Lovett st. crosses.*
 23 William Diggins
 George E. Haskell
 25 Frank H. Jones
 27 Austin M. Christian
 Jacob M. Dodd
 Freeman J. Latkin
 30 Geo. N. Whitman, carpenter
 31 Melvin D. Farrin
 Mrs. J. M. Farrin
 33 Sewall C. Jackson
 37 James T. Guinivan
 Daniel M. O'Brien
 Timothy Foley
 38 Amos P. Burnham
 — *Lothrop st. crosses.*

ORCHARD,
 from 94 Hale to Bisson.

Left Right
 6 Mrs. M. E. Lawrence
 5 Moses B. Johnson
 Mrs. Correlia Ober
 8 Henry L. Dring, s. r.
 7 Charles H. Chase

PAIN AVENUE,
 from Hale at P. C.
 Left Right
 — J. W. Wheelwright, s. r.

— Bryce J. Allan, s. r.
 — Royal E. Robbins, s. r.
 J. S. Rutherford
 W. B. Thomas, s. r.
 — Miss Marian Hovey, s. r.
 J. T. Morse, jr.
 J. T. Morse, s. r.
 — F. L. Higginson, s. r.
 Charles Head, s. r.
 — Misses Paine, s. r.
 — Mrs. R. C. Ames, s. r.
 — Henry C. Pierce, s. r.
 — Dr. R. H. Fitz, s. r.

PARK,
 from 61 Pleasant to 42 Elliott.

Left Right
 1 Lunt, Flint & Co. shoe mfrs.
 Raymond & Mader, shoe mfrs.
 D. J. Hassett & Co. shoe mfrs.
 Curtis & Lefavour, shoe mfrs.
 9 Hotel Trafton
 — *Railroad ave. crosses.*
 — B. & M. R. R. station.
 — *Broadway ends.*
 — A. C. Stevens' office
 Marshall & Moulton Express Co.
 27 Geo. V. Brown, shoe patterns
 33 Bev. Bowling Alleys
 37 Baker Bros. shoe mfrs.
 Wm. O. Cree, shoe patterns
 — *Wallis st. ends.*
 39 J. H. Baker & Co. shoe mfrs.
 47 Munroe & Co. shoe mfrs.
 G. A. Woodbury, 2d, real estate
 — *Bow st. ends.*
 59 C. H. Creesy & Co. shoe mfrs.
 B. E. Cole & Co. shoe stitching
 61 E. I. Butman, junk
 James E. Dow
 Mrs. B. C. Merrill, boarders
 65 Paul Fontaine
 67 Mrs. M. J. Staples
 Dodge & Scott, grain
 71 Vacant factory
 73 Vacant factory
 81 F. Woodberry, shoe mfr.
 — *Federal st. crosses.*
 — *Riverside st. crosses.*
 — Goudey & Raymond, painters
 Joseph H. Johnson
 Lorenzo Quint
 Dirigo Creamery
 — *W. Dane st. ends.*
 130 A. P. Thissell, shoe mfrs.
 135 J. F. Carter Co. oipps clothing

SALEM & BEVERLY COAL COM'Y, STEAMBOAT WHARF BEVERLY,
 First-Class Coals at Lowest Prices.

HENRY L. GREEN, Apothecary and Family Chemist, 128 Cabot St., Beverly.

STREETS AND HOUSEHOLDERS OF BEVERLY.

545

PRINCE St.—Continued.					
Left	Right				
18	Misses Ellis, s. r.	18	John L. Berry	12	Cornelius Harrington
—	Mrs. M. Silsbee, s. r.	20	Mrs. H. D. Lee	14	James Conway
—	Abram K. Morris		George W. Perkins		Miss Marg't Magner
—	Vacant		J. V. Porter & Co.	1	Lawrence Enamel
—	Mason W. Powell, s. r.		painters		Bobbin Co.
—	R. C. Winthrop, jr.		19 Fred G. Lefavour		Bev. Steam Laundry
	s. r.		Jabez K. Davenport	3	J. J. Harrigan, coal
—	Joseph A. Iasigi, s. r.	22 }	— <i>Elm st. begins.</i>		and wood
—	Chas. F. Sprague, s. r.	24 }	Avenue House, Sam'l	16	Patrick Riordan
—	Rev. J. P. Franks,	26 }	L. Coy, proprietor	18	Mrs. Hannah Buckley
	s. r.	26½ }	Miss E. F. McKenzie	7	J. W. Gregg, carpenter
—	Mrs. S. B. Cushing		Wm. D. Orr, shoe re-	20	Dennis F. Harrigan
	John P. Cushing	28	pairer		John Geary
			Nathaniel B. Todd	22	Thos. F. Hartigan
			George M. Harris		Arthur M. Preston
		25	Charles A. Hurd	24	Eugene J. Donovan
		29	Mrs. M. P. Roberts		James H. Sweeney
			David S. Lynch	26	Richard M. Brown
		30	Frank S. York		William Calley
			Times Building	25	Patrick Hassett
		32 }	Bev. Evening Times		Dennis J. Hassett
		to }	Bev. Weekly Times	—	Excelsior Hose 2
		36 }	Wenham - Hamilton		House
			Times	—	<i>School st. crosses.</i>
			E. M. Bates, printer	30	Edward N. Tuttle
			Bev. Cadet Band		William J. Brown
			<i>Highland ave. ends.</i>	32	R. Carey, restaurant
		37	William A. Foster	34	Edward Brown
			Meth. Epis. church		Cornelius Brown
		38	Rev. W. A. Thurston	38	J. Mack, florist
		40	Horace L. Walker		John Mack, rear
		42	Thomas H. Randall	—	<i>Edwards st. ends.</i>
			Miss M. E. Batchelder	40	Woodbury Bros. shoe
		48	Chas. T. Carleton		mfrs.
			Andrew W. Amazeen,	—	<i>Fayette st. ends.</i>
			boarding house	53	Murray, Cone & Co.
			<i>Hardy st. ends.</i>		shoe mfrs.
		49	Wm. A. Ferguson		Consolidated Hand-
			Mrs. M. E. Munsey,		Method Lasting
			boarding house		Machine Co.
		52	Bev. Carriage Co.	52	George J. Torrey
		54	Claffin Bros. machin-		Mrs. Ann Diggins
			ists	55	Marsters & Walker,
			Wm. E. Bailey, mach-		shoe mfrs.
		58 }	inist	54 }	Everly House
		60 }	J. L. Porter, shoe mfr.	56 }	
		62 }	F. A. Seavey & Co.		57 Engine room Assoc.
		64 }	shoe mfrs.		factories
			63 Vacant factory		59 George Fuller & Co.
			— <i>Rantoul st. crosses.</i>		shoe mfrs.
		68	B. L. Corthell, hair-		61 Millett, Woodbury &
			dresser		Co. shoe mfrs.
		72	C. H. Woodbury Co.		Carr & Spencer Bros.
			bottlers		counter mfrs.
			— <i>Common</i>	62	W. H. B. Poland, junk
		76 }	Hotel Trafton	68	Joel Kimball
		80 }	New Eng. Tel. & Tel.	—	<i>Pleasant st. crosses.</i>
			Co.	71	J. Wood jr., bicycles
			— <i>Park st. crosses.</i>	70	Isaac A. Pierce
			— Beverly depot		James McDonald
			Flag station	75	C. W. Friend, res-
		85	William J. Kelly		taurant
			Jeremiah Sullivan	74	Joseph Chiesa
		86	Miss Annie Martin,	83 }	Seth Norwood Shoe
			boarding house	85 }	Co.
				—	<i>Railroad ave. crosses.</i>
				87	Vacant
				—	<i>Broadway crosses.</i>
				97	William Endicott
				106 }	
				108 }	Vacant shoe factory
				110 }	
				105	George G. Creamer
				—	<i>Wallis st. crosses.</i>
				116	B. E. Cole & Co.,
					shoe mfrs.
PROSPECT,					
from 16 Charnock to Harrison					
ave.					
Left	Right				
4	Dennis F. Coakley				
4½	Patrick Delaney				
	5 Patrick McSweeney				
	McSweeney & Cahill,				
	stone masons				
	Daniel A. Toomey				
6	Fred L. Brewer				
	7 Lewis A. Foss				
8	John Donlan				
	Richard J. Tracey				
	— <i>Monroe st. begins.</i>				
10	Francis W. Grush				
	11 Joseph Plouff				
	Arthur W. Dodge				
	Mrs. S. E. Magee				
14	Mrs. Louisa Haynes				
	Charles E. Grush,				
	architect				
	15 John M. Cockburn,				
	butcher				
18	Alfred Vaillancourt				
	— <i>Madison ave. ends.</i>				
22	Frederick N. Dodge				
26	Charles S. Dennis				
30	Ansel J. Cheney				
	Arthur Andrews				
32	Charles A. Hall				
	Lorren C. Currie				
PUTNAM,					
from Budleigh ave. near Dodge.					
Left	Right				
—	Aug. L. Babbidge				
—	Wilbur DeLory				
—	<i>Walnut ave. ends.</i>				
QUINCY PARK,					
from 27 Lothrop.					
Left	Right				
2	Vacant				
3	Ernest F. Bell				
4	Fred H. Adams				
5	D. Augustus Sinclair				
6	Chas. E. Fairfield, s. r.				
RAILROAD AVENUE,					
from 116 Cabot to River.					
Left	Right				
3	Commercial block				
7	Wm. Stopford, fish				
9	Mrs. M. E. Wallis,				
	boarding house				
11	D. S. Ingersoll,				
	plumber				
RANTOUL,					
from 32 Cabot to Cabot at Glou-					
cester R.R. crossing.					
Left	Right				
8	Mrs. Mary F. Thomas				
	John Neville				
10	Timothy J. Desmond				
	Paul Massison				

SALEM & BEVERLY COAL COM'Y, **STEAMBOAT WHARF,**
Georges' Creek Cumberland for manufacturing purposes a Specialty. **BEVERLY.**

546 STREETS AND HOUSEHOLDERS OF BEVERLY.

RANTOUL St.—Continued.				
Left	Right			
118	William Benjamin John Dooling	170	National Drum Corps	215 Young & Purinton, horse shoers
124	J. P. Eldridge, painter J. Nutter, shoe repairer J. J. Coughlin, coal, etc., rear	172	G. H. Allen, box mfr. R. E. Larcom, shoe mfr.	217 A. W. Sawyer, carriage trimmer
—	— <i>Bow st. crosses.</i>	169	Bray, Stanley & Webber, shoe mfrs. W. L. Wood, shoe stitchee	219 H. W. Moore, carriage painter
126	E. C. Sawyer, carriage mfr.	174	H. Kimball, jr., electrician Bev. Machine Co. J. K. Davenport & Son, grocers	225 John O. Rust Mrs. Annie C. Shaw — <i>Summer st. ends.</i>
121	Smith & Dixon, machinists	171	C. A. Andrews & Co. coal, etc.	227 Seth Friend
125	C. A. Witham, boarders	173	Mrs. Rose McGovern Stephen E. Rollins Arthur H. Davenport Wm. E. Messinger Albert A. Trueman W. E. Messinger, grocer	231 S. Friend, horseshoer
127	G. Chamberland, hairdresser	176	— <i>W. Dane st. crosses.</i>	238 J. Perley Stone Thomas LeFavour
132	Issachar H. Williams Joseph H. Williams	178	— <i>W. Dane st. crosses.</i>	233 Vacant
133	Vacant	180	Mikado Laundry Augustus B. Carter	230 Joseph Small Charles W. Small — <i>Myrtle st. ends.</i> — <i>Lenox st. ends.</i>
136	Joseph A. LeBlanc J. E. LeBlanc, hairdresser Mrs. M. E. Fleming, boarders David C. Brown John McGowan — <i>Home st. ends.</i>	180½	William Odell	238 Adoniram J. Goodhue
138	— <i>Home st. ends.</i>	182	Mrs. M. S. Davis Albert E. Averill Geo. W. Litchfield	240 William O. Cree Stephen O. Cree Mrs. E. F. Roberts Mrs. N. E. A. Chandler
140	William I. Brentnall	183	M. Henry Macdonald Osborne E. Brown — <i>Creek st. begins.</i>	244 Mrs. N. E. A. Chandler
135	Michael Murphy Jeremiah Putnam	185	Herbert W. Howard Frank P. Howard	245 Nicholas Gangloff John A. Blakeney
140½	Vacant	186	Albert F. Burnham	247 Austin E. Martin George M. Main Mrs. J. A. Blakeney, variety store
142	Misses Joy Mrs. Flora McArthur Michael F. Shea John Rogers	187	Chas. S. Lamkin, teaming	
137	Eugene Trafton	187½	O. B. Burnham, hay and grain	RIVER,
144	Charles Bryer Mrs. M. Wakefield Charles Friend	188	George W. Colson M. Lewis Gould Frank A. Schencks John F. Story	from opp. 22 School to Federal
144½	C. Friend, cigars, etc.	190	Dennis Daley Mrs. M. A. Sullivan Orrin B. Burnham Elmer E. Abbott	Left Right
145	Cyrus F. Littlefield	191	Mrs. E. C. Ingalls George H. Boynton Alfred Spencer Miss C. J. Fitzgerald	4 George W. Lewis George Stevens Mrs. Martha Stevens
150	T. I. Woodbury, grocer	192	John Glidden	6 David F. Lynch Joseph B. Morris
—	— <i>Federal st. crosses.</i>	193	— <i>Roundy st. crosses.</i>	8 19 Jasper A. Metcalf James N. Gould Michael Kelleher George H. Grimes Daniel L. Thomas — <i>Webber ave. begins.</i>
156	Warren Shaw Charles A. Lawrence	194	Hose House No. 1 Charles H. Ordway Frank L. Vickary Alexander Smith Lyman Waggott Mrs. V. Kimball Charles H. Shattuck Chas. A. Leighton Miss S. M. Lord Charles T. Tibbetts Charles S. Lamkin Herbert Catlin William W. Haskell — Washington school house	21 Michael P. Kirby Bev. G. & E. Co. power station — <i>Railroad ave. ends.</i> Bev. G. & E. Co. gas works
—	— <i>Riverside st. begins.</i>	195	— <i>Roundy st. crosses.</i>	56 Frank Semple
158	D. C. Smith, ice Oscar E. Ford Thos. F. Lindsey — <i>Pond st. ends.</i>	196	— <i>Roundy st. crosses.</i>	62 Melville E. Gray, contractor and planing mill H. M. St. Clair, stair builder
162	Warren O. Jones Thomas Grady	198	— <i>Roundy st. crosses.</i>	68 W. F. Burns & Co., morocco mfrs.
155	Allen & Berry, apothecaries	200	Amos F. Place A. F. Place, grocer Edwin M. Duncan Charles H. Phillips — <i>Elliott st. crosses.</i>	82 Putnam & Pope, lumber — <i>Putnam & Pope's wharf.</i> — <i>Bridge st. begins.</i> Putnam & Pope's saw mill
164	B. Huntoon, fish	202	— <i>Elliott st. crosses.</i>	
157	J. C. Fowler, mason	202½	Mrs. M. J. Tingley, variety store	RIVERSIDE,
159	Mrs. N. M. Condon, fancy goods	204	— <i>Chestnut st. ends.</i>	from 156 Rantoul to Lawrence ct.
166	J. Kimball, cigars T. Andrews, shoe repairer	206		Left Right
161	F. C. White, restaurant	208		— <i>Park st. crosses.</i>
166½	Crescent Club	210		9 Miss N. W. Osborne
168	G. H. Whitney, hairdresser	—		
163	Mrs. A. M. Lucy Charles S. Lamkin	213		
170	J. Carboni & Co. fruit,	—		

GREEN'S NERVE TABLETS Are Warranted to Cure **128 Cabot St.,**
Headache and Neuralgia. **BEVERLY.**

STREETS AND HOUSEHOLDERS OF BEVERLY.

547

RIVERSIDE St.—Continued

Left Right
11 Geo. A. Solaris
12 William Thompson
Joseph Irying

ROUNDY,

from 320 Cabot to 151 Park.

Left Right
5 Miss A. G. Edwards,
dressmaker
Mrs. Rebecca Paul
7 Maurice Ryan
9 J. Brower, carpenter

12 E. Freeman Cook
E. F. Cook, painter,
rear

14 Mrs. Mary J. Fisher
Jacob Brower
Benj. F. Gentlee

16 Mrs. Martha A. Hale
15 Mrs. Lydia C. Gwinn
Frederick W. Herrick
Edmund Hoogerzeil

18 William F. Early
17 John B. Larivee
John W. Cushing

20 Everett T. Cressy
Daniel F. Hyde
21 Charles Holden

— Charles A. Holden
— *Mechanic st. crosses.*
22 Joseph H. McEachern
John A. Ryan

24 Patrick Corbett
Wm. Eastman
George C. Andrews

32 Joseph W. Wiggin
J. Edward Lee
— *Chase st. crosses.*
32 Charles P. White

— *Rantoul st. crosses.*
40 Gideon Chamberland
41 Hiram E. Gage

42 Jacob Abbott
Arthur L. Hall
43 Mrs. Mary J. Snell,
boarding house
Paul LeClaire

45 William J. Marshall

SALEM,

from 6 Colon to Wenham lake.

Left Right
— Salem reservoir
— *Dodge st. crosses.*
— Joseph G. Dennett
— S. W. W. pumping
station

SARGENT AVENUE,

from Peabody ave. n. Essex.

Left Right
— *Clark ave. begins.*

SCHOOL,

from 50 Cabot to Porter.

Left Right
1 Charles Colby
Horace D. Lambert,
veterinary surgeon
Winfield S. Walker
3 Maguire & Herrick,
stable
Chas. H. Dodge,
hackman

6 Charles F. Dodge
— *Rantoul st. crosses.*

10 Hose 2 house
11 Patrick J. Kedian

14 Mrs. Mary Riley
Beverly House

13 Patrick Collins
John J. Coughlin
Herbert H. Bray

16 Horace W. Reed
Mrs. Mary F. Howes
Mrs. Lucy A. Ellis

— *Cox court ends.*
18 Richard S. Heaphy
James F. Caton

19 James Hughes
P. Henry Kelly
M. J. Duane, grocer

20 Geo. W. Thomas, rear
John H. McNeil, rear
William F. Ober, rear

— West D. Eldredge
— *B. & M. R. R. crossing*

— *River st. begins.*
21 John Lynch
Thomas McMahon

22 John H. Clark
Mrs. Mary Moriarty

23 John Birmingham
— *Ellingwood ct. ends.*

24 Michael J. Rafferty
25 Heaphy Bros. grocers

— James N. McPherson
George Petrie

— *Wellman st. crosses.*
27 Michael Houlihan

32 Barth'w Sullivan
John Minigan

34 Jeremiah S. Moriarty
Arthur F. Merrill

36 Miss Mary Atwood
Frank O. McMahan
Miss Bridget O'Connell

38 James Mantell
39 Charles F. McNeil

42 William H. Welch

SILVER'S COURT,

from 128 Water.

Left Right
3 Jesse W. Lewis
Joshua Kennison

4 Joseph Kennison
5 Ebenezer Trask

6 Charles G. Waitt
George H. Rogers

7 Lemuel McGregor
Charles D. Davis

8 Simon Froton
John E. Kennison

SOMERSET AVENUE,

from opp. 113 Dodge.

SOUTH,

from opp. 35 Front to 7 Stone.

Left Right
2 David Barry

3 Frank Marshall
— *Back st. ends.*

6 Theodore Dutra
8 Manuel F. Rock

10 Joseph F. Rock
Antonio Silva
Wm. H. Robinson
John A. Davis

SOUTH HARDY,

from 23 Fayette.

Left Right
3 Michael Cronin

5 George B. Beck
7 Nathaniel L. Clark

9 John J. Daly
Hugh J. Foley
Cornelius J. Cronin

SPRING,

from 97 Colon to 168 Essex.

Left Right
8 E. F. Hinckley, junk

— *B. & M. R. R. crosses.*

STANDLEY,

from junc. Boyles and Common
to 481 Essex.

Left Right
1 Fred S. Stanley

38 Centerville chapel
Mrs. H. Osborne

52 Nathaniel Roberts
57 Thomas F. Thompson

70 David P. Roberts
78 Charles Elliott

79 Horace E. Elliott
83 William A. Stevens

105 Jos. E. Wentworth
110 John Butman

116 Thomas F. Butman
122 Samuel Patch

— Mrs. Abbie A. Day
Groce st. begins.
139 George E. Cole

STONE,

from 45 Cabot to 20 Lothrop.

Left Right
7 Jacob H. Jacobs

— *South st. ends.*
10 Calvin H. Holbrook

John J. Wittenhagen
— South School house

14 Mrs. Eliz. O. Abbott
Mrs. Eliz. A. Doyle

18 Michael O'Donnell
19 Arthur E. Johnson

20 Wm. H. Parsons
Samuel A. Tucker

22 Albert E. Taylor
24 Chas. H. Powers

26 Daniel M. McLean
John H. Corbett
— *Bartlett st. crosses.*

29 Vacant
31 Christian Nelson

31½ Wm. Bailey
Frank S. Robinson

33 George T. Tyner
Edward F. Butler

35 Milton F. Larcom
37 Gardner Haskell

John F. Roque
39 George H. Rogers

40 Frank A. Andrews
Hiram Doane, rear

48 Alden C. Stevens
Charles W. Merrill
Thomas Allen
Franklin Brown
J. Henry Maxner

SALEM & BEVERLY COAL COM'Y, STEAMBOAT WHARF,
Coal delivered to all parts of the county. BEVERLY.

GREEN'S WHITE PINE COUGH SYRUP | 128 Cabot St., BEVERLY.
Will cure Coughs, Colds and Bronchial Affections.

548 STREETS AND HOUSEHOLDERS OF BEVERLY.

SUMMER,
from 354 Cabot to 225 Rantoul.
Left Right
6 J. Clifford Dodge
7 Ezra Standley
8 George Butman
Butman & Remsen,
carpenters
George A. Lunt
Fred A. Hanners
9 Frank M. Blakely
Mrs. A. H. Goodridge
10 Levi K. Goodhue
J. Aug. Woodward
11 Frank K. Goodhue
Chas. H. Butman
12 Arthur H. Stanwood
13 Otis Burnham
15 Alfred G. Munsey
Joseph W. Obear
16 *Chase st. ends.*
18 Samuel R. Dexter,
carpenter

SUMMIT AVENUE
from 16 Cabot to Cox Court.
Left Right
3 Gilbert C. Ash
Patrick H. O'Neil
14 Mrs. Ellen O'Connor
Mrs. Julia Murphy
Mrs. Mary E. Gary
Edward McCluskey
Mrs. M. J. Harrigan
20 Cornelius Dugan
22 Mrs. Sarah A. Shaw
Mrs. A. M. Lovett

SWAN'S AVE,
from 417 Cabot.
Left Right
9 William H. Morgan
21 Ebenezer Ames

THISSELL,
from Hale to Hale (P. C.)
Left Right
Jonathan F. Ober
Robert Brown
C. L. Peirson, s. r.
William Wheeler
Timothy Howard
B. & M. R. R. crosses
Aug. P. Loring
Samuel A. Fogg
Common st. begins.
George Dexter, s. r.
Wm. S. Dexter, s. r.
B. & M. R. R. crosses

THORNDIKE,
from 177 Cabot to 68 Lothrop.
Left Right
3 James A. Marsters
Mrs. S. C. Kilham
8 Albert Smith
Misses Smith
10 Sidney W. Winslow
Endicott st. begins.
11 Samuel J. Foster
Mrs. C. P. Studley
12 Charles I. Brown
16 Israel T. Webber

— *Brown st. crosses.*
18 Frank E. Handy
Mrs. E. B. Spalding
20 Mrs. Emma E. Driver
22 Mrs. M. L. Flanders
24 Mrs. S. Whitmarsh
21 Armory Co. E. 8th
Regt.
23 George A. Foss
Mrs. Lucille Davis
27 Benjamin F. Perkins
Mrs. N. A. Haskell
28 *Lovett st. crosses.*
William M. Whitney

TRASK,
from 688 Cabot to 790 Cabot.
Left Right
7 Louis J. Boudreau
Charles Cox
18 27 Charles W. Bixby
65 Benjamin H. Vollar
Adna J. Swift
76

TREMONT,
from 602 Cabot.
Left Right
5 David R. Lyedecker
Alex. W. Carter

TUCK'S POINT,
foot of Water.

TUFT'S COURT,
From Elliott near Bass river.
Left Right
Vacant
Vacant
George Tufts

UNION,
from 55 Cabot to 29 Bartlett.
Left Right
5 Eli Bray
7 Alfred K. Small
James Maguire
Wm. E. Choate, jr.
10 9 Fred W. Hawley
Edward P. Allen
John G. Peters
12 Mrs. M. F. Trask
11 Charles L. Young
John O. H. Smith
14 Mrs. F. M. Smith
15 Mrs. N. L. Woodberry
Arthur C. Wilson
16 Mrs. H. J. Bond
George R. Andrews
17 Mark Dennett
Andrew M. Ober
Ober Bros., masons
Mrs. C. A. Rice
20 Joseph Varina
23 Charles E. Barbour
Mrs. A. E. Stanton
24 Samuel L. Abbott jr.
Bennett Rowe

VALLEY,
from south of Hale to Hart opp.
Haskell.
Left Right
John C. McCarthy

I. T. Eldredge, gar-
dener
Rev. C. W. Reding
— R. E. Robbins, jr.,
s. r.
— Eben Day
— *Hale st. crosses.*
— Edward H. Ober
— Otis H. Luke
— Mrs. H. W. Elliott
Rev. E. P. Hoyt
— *Hemlock st. begins.*
— Henry C. Weston, s. r.
Allen Curtis, s. r.

VERNON,
from Essex to Pearl, (priv.)

VESTRY,
from 142 Cabot to and beyond
Vestry ct.
Left Right
8 } The Allen Job Print
10 }
11 Vacant
Lefavour opera house
12 13 J. H. Macdonald,
horseshoer
15 Miss R. C. Stocker
John H. Macdonald
17 Mrs. Elizabeth Trask
Fortini Leonards
Elm st. begins.
Misses Pedrick
Mrs. Abbie K. Jones
20 21 Edwin T. Lee
Mrs. Winnifred Lee
Vestry ct. begins.
23 Mrs. Elizabeth Cann
25 Charles H. Ham
27 George L. Smith
29 Vacant
31 Winthrop E. Perry
Howard R. Lefavour,
milk dealer

VESTRY COURT,
from 23 Vestry.
Left Right
2 Carl E. Klink
Willard R. Hatch
4 Ernest L. R. Colson
Mrs. Mary I. Colson
E. Frank Giles

VINE COURT,
from Oak opp. depot.
Left Right
Standley & Larcom,
stable
— M. J. Murphy, horse-
shoer
— Vacant
— Winthrop F. Low
Thos. D. Connolly
Connolly Bros., con-
tractors
— Joseph Haskell
Joseph F. Haskell
— Calvin L. Williams
— Nathaniel P. Allen

LEFAVOUR'S PIANO POLISH 25cts. This Polish we prepare for Pianos and warrant it to suit.
Sold at LEFAVOUR'S MUSIC STORE, 180 Essex Street, SALEM.

Henry L. Green, Physicians' Prescriptions | 128 Cabot St., BEVERLY.
CAREFULLY COMPOUNDED.

550 STREETS AND HOUSEHOLDERS OF BEVERLY.

WELLMAN,
from opp. 4 Congress to Webber ave.
Left Right
6 John McCormick
Timothy Hayes
9 Mrs. Ann Davis
11 Edmund Deering
William H. Phippen
13 Robert Downey
16 Robert R. Horton
J. L. Stensrud
Linden st. begins.
17 John Field
25 Timothy F. Tierney
William S. Millett
27 Patrick Gorman
Edmund Cahill
24 Cornelius Dugan
Mrs. Ellen Brown
26 John McCarthy
John H. Callahan
Michael J. Hurley
27½ Mrs. Margt. O'Mara
Walter Tierney
28 Mrs. Mary Kelly
Mrs. N. M. Condon
29 Thomas Quinn
Frank L. Harmon
Frank Boylan
30 Jeremiah Minigan
Mrs. L. Herlihy
Mrs. H. McAuley
School st. crosses.
36 Patrick Crowley
George Hamilton
Daniel Doolan
39 Michael Harrigan

WEST,
from Hale n. Everett to Hale.
Left Right
2 Public Library
(branch)
4 } Engine House
6 }
3 A. O. Marshall, apoth.
5 Marshall's Billiard
Hall
7 E. R. Hodgkins,
painter
8 Miss E. C. Mullarkey,
dressmaker
10 O'Brien Bros., fish
9 H. W. Taylor, horse-
shoer
11 Miss E. F. McGloin,
dry goods
12 M. Sheehan, hair-
dresser
14 E. L. Elwell, apothecary
16 Neighbors' Hall
15 George T. Larcom
R. A. Standley,
teamster
22 R. & J. Robertson,
plumbers
19 Andrew Standley
Marshall T. Larcom
24 J. L. Eaton, ice-
cream
21 Elmer Standley
26 E. E. Wyatt, pro-
visions
25 Edward E. Wyatt

30 Nathan W. Hull
John H. Woodberry
Oak st. begins.
— B. & M. R. R. crosses.
— Franklin Haven, s. r.
— Samuel Eliot, s. r.
— E. B. Haven, s. r.
— R. S. Rantoul, s. r.
— Arthur Amory, s. r.
— Vacant
— Henry Whitman, s. r.
— Miss E. W. Perkins,
s. r.
— Vacant
— E. A. Boardman, s. r.
— F. B. Fay, s. r.
Beach st. ends.
— T. W. Hannabell,
boatman
— Henry Lee, s. r.
— B. & M. R. R. crosses.

WEST DANE,
from 296 Cabot to 127 Park.
Left Right
8 Geo. Brewer, stable
7 Halsey D. Stanley
9 George H. Pickett
Calvin B. Dodge
10 Frank W. Dodge
Benjamin Young
George Brewer
11 Joseph Pickett
Mrs. Sarah Levirs
Wm. M. Woodbury
13 James A. Torrey
Charles W. Peart
Mulberry st. ends.
15 Thomas D. Davis
Mrs. M. J. Brown
20 19 Joseph P. Bradstreet
Benjamin Abbott
— Mechanic st. begins.
22 Geo. A. Whitehouse,
butter dealer
Edward F. Hobbs
21 Rev. A. P. Adams
Nicholas M. Abbott
George T. Perkins
26 Frederick R. Wilson
25 Mrs. Ann Schencks
Mrs. Cath. Andrews
28 Jacob Macdonald
Herbert H. Russell
27 George A. Lyman
Mrs. Ann J. Berry,
boarding house
30 Vacant
32 Vacant
29 Walter L. Barker
Fred Varney
— Chase st. crosses.
36 Chas. E. Messenger
38 Arthur Roberts
40 Walter L. Dixon
James Morissey
35 George A. Wood
— Rantoul st. crosses.
37 John H. Butman

WILLOW,
from 109 Lovett to Lothrop near Bay.
Left Right
4 Charles H. Dockham
6 Clarence Thomer
8 Vacant

WILSON,
from 77 Enon
Left Right
6 Charles H. Critchett
9 Vacant

WILSON AVENUE,
from 33 Lothrop to the sea.
Left Right
1 Thomas Andrews
2 George Trask
Mrs. M. E. Brown,
nurse

WINTER,
from 273 Cabot to 28 Essex.
Left Right
6 Mrs. E. H. Woodberry
7 Mrs. Bridget King
Mrs. A. Connolly
10 Miss M. F. Wallis
Mrs. Lizzie B. Smith
11 John P. Dodge
12 Howard D. Catheron
13 Vacant

WINTHROP AVENUE,
from Bridge opp. Green to Crescent ave.
Left Right
1 Wilmot W. Vivuan
5 C. W. Porter, butcher
7 William K. Jones
H. H. Eggleston
8 George C. Choate
10 William L. Wood
13 Winthrop T. Porter
Benj. F. Roberts
15 Rial Side Stock Farm
17 Frank A. Morgan
21 A. Porter, carpenter
Sylvester E. Porter
— Harris st. begins.
33 Clarence E. Preston

WITCH LANE,
from Hale near Prince to Common.

WOODBERRY,
from 141 Hale to the sea.
Left Right
4 O. L. Perkins, potato
chips
1 John E. Woodberry
5 Miss E. Woodberry
Thomas Glidden
J. F. Woodberry,
blacksmith, rear
10 Mrs. M. S. Streamberg
9 John Fisher
11 Mrs. Susan L. Patch
Isaac W. Gilbertson
George Thissell
16 19 Levi Cole
21 Thomas P. Boden
23 Thomas Hayes
25 Mrs. Marv A. Phillips
27 William Steele
— Ober st. crosses.
— William H. Lucas, s. r.
Charles Almy, s. r.

FOR A PIANO GO TO LEFAVOUR'S, 180 ESSEX STREET, SALEM, MASS.

DIRECTORY OF BEVERLY.

ABBREVIATIONS.—Ave., avenue; b. or bds., boards; B. F., Beverly Farms; Bev., Beverly; blk., block; bldg., building; c. or cor. corner; ct., court; h., house; n., near; opp., opposite; pl., place; P. C., Pride's Crossing; r., rear; rms., rooms; s. r., summer resident; st., street; whf., wharf.

REMOVALS.—The names of persons removed from the city within two years, so far as known and the names of citizens who have died during the same period, have been inserted herein for information of the public.

- ABBOTT ARTHUR, clerk (Salem), b. 19 W. Dane
 Benjamin, painter, h. 19 W. Dane
 Elizabeth O. widow of Stephen W. h. 14 Stone
 Elmer E. shoelaster, h. 192 Rantoul
 George P. engineer, J. A. Wallis & Co.'s, h. 38 Wallis
 Jacob, stock fitter, h. 41 Roundy
 James P. shoe cutter, h. 176 Dodge
 John W. shoemaker, h. 65 Hale
 Martha, widow of James D. h. Hale opp. Thissell, P. C.
 Nicholas M. foreman, 172 Rantoul, h. 24 W. Dane
- A**BBOTT SAMUEL L. shoe repairer, 7 Bartlett, h. 35 Central. *See page 674.*
 Samuel L. jr. shoe laster, h. 24 Union
 Stephen, h. 49 Essex
 Stephen A. gardener, h. 49 Essex
 Stephen W. removed to Salem
- Adams Arthur F. stenographer (Boston), b. 21 W. Dane
 Arthur P. clergyman, and publisher "Spirit of the Word," 21 West Dane, h. do.
 Arthur S. coachman, h. 40 Bow
 Charles W. C. telegrapher and station agent, Bev. depot, b. 21 W. Dane
 Fred H. manager, Thomas B. Adams Mfg. Co. h. 4 Quincy park
 Henrietta S. widow of Aaron L. b. 31 Federal
 Henry E. foreman, G. H. Allen's, b. Hotel Trafton
 Lucy S. Miss, h. 20 Central
 Salome S. widow of Thomas B. b. 4 Quincy park
 Stephen S. beltmaker, h. 70 Cabot
- A**DAMS THOMAS B. MANUFACTURING CO. tauners of worsted aprons, and manufacturers of worsted aprons and oak belting, Bass River street; Boston office, 134 Congress. *See page 515.*
 Addison Daniel D. rector St. Peter's church, h. 27 Abbott
 Ahearn Emma L. Miss, bookkeeper, Murray, Cone & Co.'s, b. at Lynn
 Ahlborn Henry C. Dr. (Boston), s. r. 10 Boyles [ct.
 Alden Frank E. machinist, h. 14 Central
- Aldrich Charles E. shoemaker, h. 31 Home
 Fannie E. Mrs. boarding house, 31 Home, h. do.
 Alexander Charles L. removed to Salem
 Allan Bryce J. (Boston), s. r. Paine ave. B. F.
 Allen A. Florence Miss, bookkeeper (78 Fulton, Boston), b. 112 Cabot
 Charles R. shoemaker, b. 9 Pond
 Charlotte G. widow of Simeon, b. 17 Ocean
 Edward P. shipping clerk, h. 9 Union
 Ezra F. shoe cutter, h. 69 Hale
 Flora E. Miss, b. 236 Hale
 Frank C. clerk, b. 7 Chapman
 Frank H. (Allen & Berry), 155 Rantoul, h. 7 Chapman
 George F. (Geo. F. Allen & Co. 105 Summer, Boston), b. 76 Cabot
 George F. 2d, rem. to Salem
- A**LLEN GEORGE H. box manufacturer, 172 Rantoul, h. at Lynn. *See page 515.*
 George H. (Salem), s. r. 85 Lothrop
 George R. carpenter, h. 307 Cabot
 George W. coal, wood and teaming, 7 Pond, h. 9 do.
 Gilbert (Wallis & Allen), 234 Hale, h. 236 do.
 Helen A. Miss, bookkeeper, 5 Bow, b. 17 Ocean
 Helen T. Miss, teacher (Peabody), b. 20 Charnock [h. do.
 Hervey, vegetable dealer, 405 Essex, Irving W. (The Allen Job Print), 8 and 10 Vestry, h. 22 Essex
 James, h. 189 Hale
 James jr. shoemaker, h. 301 Cabot
- A**LLEN JOB PRINT (The), Irving W. Allen, propr. book and job printing, 8 and 10 Vestry. *See page 666.*
 J. Perry, shoecutter, h. 3 Davis
 Joseph, died Aug. 20, 1894
 Judith R. widow of Ephraim, h. 20 Charnock
 Martha F. Miss, Christian scientist, b. 45 Cabot
 Mary A. Mrs. stamping and millinery, 301 Cabot, h. do.
 Mattie P. Miss, b. 236 Hale
 Milo L. bookkeeper, 172 Rantoul, h. at Lynn

SALEM & BEVERLY COAL COMPANY, - BEVERLY

STEAMBOAT WHARF.

Allen Nathaniel P. h. end Vine ct. B. F.
Percy E. shoemaker, b. 405 Essex
Rebecca W. widow of John W. h. 52
Lothrop
Robert, hairdresser, b. 31 Ocean
Samuel, shoemaker, rooms 9 Edwards
Simeon, shoe laster, h. 17 Ocean
Thomas, master mariner, h. 48 Stone
& Berry (Frank H. Allen and Frank
E. Berry), apothecaries, 155 Rantoul

A LLEY HIRAM F. photographer, 156
Cabot, rooms 8 and 9, h. 12 High-
land ave. See page 660.

Almshouse, 18 Cedar

Almy Charles (Cambridge), s. r. Wood-
berry near the sea

Alvarez Nancy L. Miss, b. 24 Bartlett

Amazeen Andrew W. car painter; also
boarding house, 48 Railroad ave.
h. do.

American Express Co. Frank Woodbury
2nd, agent, 164 Cabot

Ames Ebenezer, cooper, h. 21 Swan's ave.
Oliver 2nd (Boston), s. r. Hale n.
P. C.

Rebecca C. widow of Frederick L.
(Boston), s. r. end Paine ave. B. F.

Amory Arthur (Boston), s. r. off West n.
Oak, B. F.

Frederick (Boston), s. r. Hale opp.
Oak, B. F.

Harcourt (Boston), s. r. Juniper cor.
Hemlock, B. F.

M. L. widow of Charles (Boston), s. r.
Hale opp. Thissell, P. C.

Anderson Elizabeth F. Miss, shoemaker,
b. 402 Cabot

Andren Alban, solicitor of patents (48
Congress. Boston), h. 108 Cabot

Karl A. student, b. 108 Cabot

Thekla Miss, b. 108 Cabot

Andrews Albert, shoelaster, h. 2 Home

Amos, farmer, h. 234 Dodge

Anna B. widow of Frederick P. b.
45 Roundy

Arthur, shoe cutter, h. 30 Prospect
Augusta H. Miss, shoestitcher, rms.
123 Cabot

Augustus, edgsetter, h. 30 Federal

Benjamin, ship carpenter, h. 52 Front

Benjamin L. clerk (33 Summer, Bos-
ton), h. 383 Cabot

Blanche A. Miss, teacher, South school,
b. 121 Water

Calvin, shoe laster, h. 145 Park

Catherine, widow of Prince A. h. 25
W. Dane

Charles A. (C. A. Andrews & Co.),
171 Rantoul, b. 25 W. Dane

Charles F. hostler, rms. 53 Lovett

Charles H. butcher, 82 Cabot, h. do.

Clara M. Miss, shoestitcher, b. 30
Federal

A NDREWS C. A. & CO. (Charles A.
Andrews), coal, wood and team-
ing, 171 Rantoul. See page 661.

Edward R. (Boston), s. r. off Hale be-
yond West, B. F.

Andrews E. la, widow of Richard H. gro-
ceries and provisions, 123 Water,
h. 121 do.

Frank, clerk, 588 Cabot, h. 573 do.

Frank A. foreman, finishing room,
Murray, Cone & Co.'s. h. 39 Stone

George C. shoe laster, h. 24 Roundy

George R. shoemaker, h. 16 Union

George S. carpenter, b. 348 Cabot

Henry, teamster, h. 9 Washington

James M. mason, h. 111 Hale

Joseph F. farm hand, h. 82 Dodge

Leonard G. shoe burnisher, h. 37
Wallis [Home

Lillian M. Miss, shoestitcher, b. 2

Lillian M. Miss, shoestitcher, b. 30
Federal

Mary L. Miss, shoestitcher, b. 16
Union [ave.

Mary R. Miss, shoefitter, h. 1 Wilson

M. Isabel, widow of Frank DeW.
removed to Hamilton

Neil M. shoe sorter, b. 18 Rantoul

Nettie F. Miss, shoestitcher, b. 25
W. Dane

A NDREWS NORA H. widow of Henry
H. boarding house and dress-
maker, 9 Washington, h. do. See
page 679.

Obed, shoemaker, h. 152 Park

Randall, 20 Porter, rem. to Salem

Richard H. died Dec. 26, 1892

R. Leighton, shoecutter, b. 52 Front

Sarah J. Mrs. nurse, h. 152 Park

Sarah T. Miss, shoefitter, h. 1 Wilson
ave.

Solomon C. shoecutter, h. 18 Chestnut

Stewart M. clerk (Jordan, Marsh &
Co.'s, Boston), b. 82 Cabot

Thomas, shoe repairer, 166 Rantoul,
h. 1 Wilson ave.

Anglen May A. Miss, bookkeeper, 4 Wood-
berry, b. do.

Annable John, 13 Cox ct. removed to
Newton

John J. removed to Essex

Annis Effie M. Miss, boxmaker, rms. 55
Cabot [12 Davis

Anthony James, foreman (Chelsea), h.
Silas R. (Boston), s. r. Hale n. P. C.

Appleton Carrie A. Miss, b. 308 Essex

Clara A. Miss, bookkeeper, 55 Rantoul,
b. 7 Home

Daniel, farmer, b. 308 Essex

Edwin H. farmer, h. 35 Hull

Emeline A. Miss, h. 38 Dane

A PPLETON GEORGE A. Salem and
Beverly express, 186 Cabot and 15
Dane, h. 15 Dane. See page 662.

A PPLETON HOOPER A. justice of the
peace and land surveyor, 15 Hull,
h. do. See page 684.

Horace F. farmer, h. 25 Hull

H. Abby Miss, teacher, b. 15 Hull

Isaac, h. 43 Essex

Nathan D. farmer, h. 320 Essex

Susie Miss, b. 7 Home

Thomas, farmer, h. 308 Essex

Thomas A. b. 320 Essex

PIANO, ORGAN, VIOLIN & MANDOLIN.

Thorough and interested Teachers
furnished for these instruments at
Lefavour's Music Store, 180 SX St.

Appleton Tristram (Marsters & Walker),
55 Rantoul, h. 7 Home
Arlington William H. fish pedler, h. 3
Marshall ct. [b. 330 Cabot
Armstrong Frances A. widow of William,
Arnold Brainard F. machinist, 58 Rail-
road ave. h. at Danvers
Catherine E. Mrs. dressmaker, 4
Cabot, h. do.
James H. carpenter, h. 4 Cabot
Jeremiah E. laborer, h. 31 Cabot
Martin, stockfitter, b. 31 Cabot
Mary E. Miss, seamstress, b. 4 Cabot
Richard B. buttonhole maker, b. 4
Cabot [mit ave.
Ash Gilbert C. driver (Salem), h. 3 Sum-
Ashley John P. Rev. rem. to Manchester
Aspley Jessie, widow of Charles, nurse,
h. 15 Bow
Atkinson Byron A. h. 40 Lothrop
Kate F. Miss, shoestitcher, b. 24
Chestnut [nut
Mary A. widow of Robert, b. 24 Chest-
M. Blanche Miss, shoestitcher, b. 24
Chestnut
M. Jennie Miss, b. 24 Chestnut
Walter W. painter, h. 24 Chestnut
Atwood Israel, shoemaker, b. 36 School
Mary Miss, shoestitcher, h. 36 School
Austin Frances M. Miss, laundress, b. 24
Rantoul
Frank, mason, h. 24 Chase
Sidney S. McKay stitchee, h. 33
Bartlett
A VENUE HOUSE (Samuel L. Coy) 22
and 24 Railroad ave. See page 677.
Averill Albert E. shoe laster, h. 182 Ran-
toul [throp ave.
Mary J. widow of Joseph, b. 5 Win-
Avery Alice A. Miss, b. 10 Herrick
Edward F. farmer, b. 10 Herrick
Lawrence B. farmer, b. 10 Herrick
Mark B. farmer, h. 10 Herrick
Ayres Augusta N. Miss, clerk (Boston),
b. 188 Hale
W. Irving, h. 188 Hale

BABBIDGE AUGUSTUS L. bookkeeper, h.
Putnam n. Budleigh ave.
Babcock George, died July 11, 1894
Batchelder Edward F. sawyer, b. 24 W.
Dane
Sarah F. Miss, b. 103 Cabot
see Batchelder [265 do.
Bacjalup Joseph, clerk, 245 Cabot, b.
Bagley George A. butcher, 778 Cabot n.
Wenham line, h. do.
Bailey Ann N. widow of David C. b. 71
Cabot
Charles H. box maker, h. 5 Myrtle
J. Edward, removed to Swampscott
Mary F. widow of Daniel R. b. 6
Washington [Federal
Nancy, widow of Nathaniel, h. 46
Thomas H. removed to Salem
William, shoemaker, h. 31 Stone

BAILEY WILLIAM E. machinist, 58
and 60 Railroad ave. h. 10 Judson.
See page 687.

Bakeman James T. removed to Milton.
Baker Bessie A. Miss, b. 1 Monument sq.
BAKER BROS. (Charles H. and Louis
P.), shoe manufacturers, 37 Park.
See page 516.
Charles A. clerk, 151 Cabot, b. 69
Essex
Charles H. (Baker Bros.), 37 Park, h.
32 Broadway
Charles J. bookkeeper, h. 16 Hale
Charles M. (Longwood), s. r. off Lake
Shore ave. cor. Cross lane
Frank O. carpenter, b. 235 Hale
Fred, coachman, h. 8 Dane
Hannah S. widow of William W. h.
69 Essex
James G. reporter, Beverly Times, h.
115 Dodge
John I. harbor and land commissioner
(Boston); also mayor of Beverly;
h. 1 Monument sq.
John S. (Beverly Machine Co.), 3 Hale,
b. 1 Monument sq.
Joseph H. (J. H. Baker & Co.), 39
Park, h. 398 Cabot
Joseph L. compositor, E. M. Bates',
h. 69 Essex

BAKER J. H. & CO. (Joseph H. Baker),
shoe manufacturers, 39 Park. See
page 516. [Cabot
Louis P. (Baker Bros.), 37 Park, b. 398
Lucy F. Miss, h. 248 Cabot [Cabot
Lydia S. widow of Isaac W. h. 344
Mary M. widow of Ezra H. s. r. Lake
Shore ave. cor. Cross lane
Otis M. painter, b. 22 Judson
Thomas A. clerk, Wm. Stopford &
Co.'s, b. at Manchester
Ballam Fannie H. Miss, stenographer, b.
12 Arthur
Thomas, carpenter, b. 18 Mulberry
Bancroft Robert H. h. 39 Hale
BANK, BEVERLY NATIONAL, 177 Cabot
BANK, BEVERLY SAVINGS, 177 Cabot
Banks Austin M. removed to Salem
Edwin, shoemaker, rms. 12 Highland
ave.

Emma F. Miss, b. 146 Park
Hannah Mrs. b. 33 Winthrop ave.
Henry, morocco dresser, h. 44 Elliott
Osbert H. b. 44 Elliott
Robert, farmer, h. 146 Park
William R. laborer, h. 6 Cliff
Barbour Charles E. engineer, S. Norwood
& Co.'s, h. 23 Union
Barker Anna A. Miss, h. 1 Bay
Charles A. wood worker, b. 18 May
Frank R. engineer, Putnam & Pope's,
b. 18 May
Hattie L. Miss, clerk (Salem), b. 2 Elm
Lorenzo, removed to Boston
Mary A. Miss, b. 2 Elm
Mary A. widow of Daniel, h. 2 Elm
Walter L. carpenter, h. 29 W. Dane
William R. foreman, 62 River, h. 18
May [nock
Barnard A. J. Cameron, tailor, b. 37 Char-
Barnes Albert E. shipper (Salem), h. 13
Wallis

554

BARNES.

[Beverly.]

BENNETT.

Barnes Frank, clerk, H. P. Woodbury's, b. 142 Lothrop
 Frank E. clerk, 123 Hale, b. 69 Bisson
BARNES IDA F. MISS, physician, 265 Cabot, h. do. Office hours until 9 A. M. 1 to 3 and 7 to 8 P. M.
 John J. shoemaker, b. 26 Mulberry
 Joseph W. removed to Salem
 Barrett Richard, laborer, h. Haskell near High, B. F.
 Thomas, farm hand, b. 556 Cabot
 Barron Everard G. foreman, S. Lovett's, h. 308 Cabot
 Barrows Albert T. leather sorter (25 High, Boston), h. 8 Highland ave.
 Cordelia, widow of Daniel M. h. 27 Abbott
 Barry David, laborer, h. 2 South
 David F. shoemaker, b. 2 South
 Frank E. carpenter, b. 23 Pleasant
 Jeremiah, laborer, b. 2 South
 John J. belt maker, b. 68 Cabot
 John J. laborer, b. 2 South
 John J. 7 Cox ct. removed to Salem
 Patrick, shoe laster, b. 54 Rantoul
 Barstow George B. removed to Salem
 Barter Charles A. shoecutter, h. 599 Cabot
 John H. removed to Salem
 William E. painter, h. 56 Cabot
 Bartholomew Albert, gardener, rear 341 Cabot, b. 341 do.
 Bartlett Abbie G. widow of Moses N. h. 17 May [Cabot
 Annie M. widow of Nathaniel, h. 72
 Ella Miss, b. off Conant n. Danvers line
 Francis (Boston), s. r. off Hale n. P. C.
 Gordon, b. Hale opp. West, B. F.
 John D. baker, h. 16 Cox ct.
 John R. shoe laster, b. 16 Cox ct.
 Jennie E. A. Miss, b. Hale opp. West, B. F. [opp. West, B. F.
 Mary A. widow of Gordon, h. Hale
 Samuel H. removed to Salem
 Tristram F. shoemaker, rms. 182 Rantoul
 T. Frost, agent, b. 14 Chestnut
 Barton Charles S. (Worcester), s. r. Grove cor. Oak, B. F.
 Batchelder Charles S. shoe manufr. 55 Pleasant, h. 16 Highland ave.
 Eliza A. Miss, h. 243 Cabot
 George D. gardener, h. Hart beyond Greenwood ave. B. F.
 George D. jr. mason, b. Hart beyond Greenwood ave. B. F. [B. F.
 Hannah C. Miss, b. High n. Haskell,
 Mary E. Miss, h. 47 Railroad ave.
 May F. Miss, milliner, High n. Haskell, B. F. b. do.
 William, h. High n. Haskell, B. F.
 William L. machine operator, h. 15 Lovett (No. 5)
 see Bachelder
BATES EPHRAIM M. (Times Electric Job Print), 36 Railroad ave. b. 123 Cabot. See page 667.
 Nancy W. widow of Thomas, h. 123 Cabot

Beals Benjamin F. lather, 132 Water, h. do. [13, 1894
 Mary W. widow of Joseph, died July
 Thomas P. (Boston), s. r. Burgess pt. off 55 Ober [Cabot
 Beauchemin William, coachman, at 240
 Beaumont Squire, removed to Lynn
 Beck George B. driver, 228 Cabot, h. 5 So. Hardy [Charnock
 Beckford Bertha M. Miss, student, b. 11
 Emily S. widow of John W. h. 14 Washington
 Frank S. bookkeeper, Woodbury Bros.' b. 14 Washington [man
 Frederick H. sole cutter, b. 26 But-
 George E. shoemaker, b. 26 Butman-
 Horace, shoemaker, h. 11 Charnock
 Lottie M. Miss, b. 11 Charnock
 Ruth S. Miss, bookkeeper (105 Summer, Boston), b. 14 Washington
 William F. clerk, Wm. Stopford & Co.'s, h. 26 Butman
 see Bickford
 Bell Althea C. widow of John W. teacher, Bev. training school, h. 16 Dane
 Annie Miss, dressmaker, 35 Balch, b. do.
 Arthur S. butcher, 8 Bisson, h. do.
 Augusta Miss, b. 17 Bow
 Caroline Miss, died July 10, 1894
 Clara, teacher Pleasant View school, b. 16 Dane
 Clarence W. (Bell & Merrill, Salem), b. 3 Quincy park
 Ernest F. (L. G. Straw & Co. Salem), h. 3 Quincy park [h. 36 Central
 Fred E. (Larcom, Bell & Co.), 98 Cabot
 Hervey V. driver, b. 17 Bow
 Mary A. Miss, b. 35 Balch
 Mary A. widow of John, h. 35 Balch
 Mary E. widow of Samuel, h. 20 Dane
 Minnie F. Mrs. bookkeeper (Salem), h. 3 Quincy park
BELL PIERCE, farmer and milk dealer. 26 Balch, h. do. See page 681.
 Samuel P. plumber's helper, b. 20 Dane
 William H. Lynn & Beverly Express, 17 Bow, h. do.
 Willis H. driver, b. 20 Dane
 Bell's Beverly & Lynn Express, 17 Bow
 Benjamin William, shoe laster, h. 118 Rantoul
BENNETT ALLEN H. cashier, Beverly National Bank, rooms 23 Vestry
 Arthur H. shoecutter, h. 27 Lothrop
 Carrie L. Miss, b. 41 Charnock
 Charles C. at Shanghai, China
 Frank A. shoelaster, rooms 15 Pleasant
 Frank A. shoecutter, b. 41 Charnock
 George A. laborer, h. 19 Hart, B. F.
 George H. painter, b. Hale n. High. B. F.
 George W. painter, b. 31 Lothrop
 Isabella L. Miss, h. 110 Cabot
 James G. fisherman, h. Hale n. High, B. F. [F-
 John F. gardener, h. Hale n. High, B.
 Josiah F. h. 41 Charnock
 Minnie Miss, b. 41 Charnock
 Robert G. died Feb. 27, 1893

PIANOS AND ORGANS

on easy Terms. \$1.00 to \$2.00 per week.
AT LEFAVOUR'S MUSIC STORE-
 180 Essex Street, Salem, Mass.

CARL E. KLINK, Delicious Cream Bread and Rolls, 143 Cabot St.,
Fresh Every Afternoon at **BEVERLY.**

BENNETT.

[Beverly.]

BEYLARD.

555

Bennett Sarah E. widow of Charles F. b.
31 Lothrop
Sylvia Miss, librarian, Bev. Farms
branch public library, b. 19 Hart,
B. F. [do.
Warren W. clerk, 208 Rantoul, b. 206
William E. master mariner, h. 24
Lothrop

Benson Henry, h. 11 Neptune
Henry jr. died Feb. 8, 1893
Mary E. widow of Christopher A. re-
moved to Boston
Samuel B. (Benson & Donnell), 144
Lothrop c. Hale, b. 81 Hale

BENSON & DONNELL (Samuel B. Ben-
son and Eben C. Donnell), grocer-
ies and provisions, 144 Lothrop c.
Hale. *See page 700.*

Bentley Frank B. edgsetter, h. 18 Fayette
Berdeen John C. removed to Burnham, Me.
Berg Gustave, oil cloth maker, h. 394
Cabot

Bernard Frank W. manufrs. agent, 122
Cabot, room 7, h. 24 Lothrop
Grace E. Miss, bookkeeper, S. Lov-
ett's, b. 24 Lothrop

Lydia, widow of Frank, h. 34 Lothrop
Berry Ann J. widow of Hiram, boarding
house, 27 W. Dane, h. do.

Daisy E. Miss, clerk, 47 Pond, b. 27
W. Dane
Edward A. butcher, 786 Cabot, h. do.
Frank E. (Allen & Berry), 155 Rantoul,
b. 23 Bow [Cabot, h. 312 do.

George C. (G. C. & J. L. Berry), 259
BERRY G. C. & J. L. (George C. and
John L.) apothecaries, 259 Cabot.
See page 670.

Hannah P. widow of Charles E. re-
moved to Lynn

Harriet M. Miss, died Dec. 26, 1892
John L. (G. C. and J. L. Berry), 259
Cabot, h. 15 Railroad ave.

Lewis A. morocco dresser, b. 24 Kern-
wood ave.

Mary F. Miss, housekeeper at M. Cad-
igan's, Pickett ct. B. F.

Norman W. carpenter, h. 74 Chase
Pomelia S. widow of William A. died
July 6, 1893 [ave.

Samuel A. shoecutter, h. 24 Kernwood
BERRY WILLIAM J. civil engineer and
land surveyor, 153 Cabot, room 2,
b. 23 Bow. *See page 694.*

Bertam Searl G. machinist, b. 23 Pleasant
Bertucci Joseph, fruit and confectionery,
81 Cabot, h. do. [156 Hale

Bertwell Lillian F. Miss, shoestitcher, b.
Bestwick S. Frances Mrs. nurse, b. 68 Dane

BEVERLY BEEF CO. J. R. L'Africain,
manager, 77 Cabot. *See page 1042.*
Board of Trade, 129 Cabot, rooms 2
and 3

BEVERLY BOWLING ALLEYS, Augus-
tus Williams, prop. 33 Park n. de-
pot. *See page 697.*

Building Association, 129 Cabot, rooms
2 and 3 [Railroad ave.
Cadet Band, L. M. Blythe, leader, 32

BEVERLY CARRIAGE CO. (Joseph W.
Porter), 52 Railroad ave. *See page*
664.

BEVERLY CITIZEN, THE, Charles A.
King, prop. 122 Cabot, rooms 2 to
4. *See page 666.*

Co-operative association, John H. Lar-
com, manager, groceries and pro-
visions, 85, 89 and 228 Cabot

BEVERLY CO-OPERATIVE BANK,
Charles F. Lee, treas. 153 Cabot,
room 3. *See page 654.*

BEVERLY EVENING TIMES (Albert
Vittum), 32 to 36 Railroad ave.
See page 667.

BEVERLY FARMS BAKERY (Edward
H. Higgins), Hale n. West, B. F.
See page 684.

BEVERLY FARMS COAL CO. James B.
Dow, prop. pockets Oak n. depot;
office Hale n. Everett, B. F. *See*
page 686.

BEVERLY FARMS ICE CO. (Addison
Davis), Preston pl. B. F. *See page*
683.

Gas and Electric Co. office, 156 Cabot,
rooms 2 and 3; works River opp.
Railroad ave.

Historical Society, 117 Cabot
Home and Day School (Frank L.
Walker and Miss Mary B. Smith),
53 Lothrop

Hospital, 14 Central
House (James J. O'Sullivan, propr.)
14 School

BEVERLY MACHINE CO. (John S.
Baker and William Stopford),
machinists and machinery manu-
facturers, 169 Rantoul. *See page*
699.

BEVERLY MONUMENTAL WORKS
(John W. Stone, Alonzo B. Moise
and Otis Caswell), marble and
granite monuments, 22 Bisson.
See page 688.

BEVERLY NATIONAL BANK, A. H.
Bennett, cashier, 177 Cabot. *See*
page 655.

Post Office, Josiah Woodbury, post-
master, Odd Fellows' blk.

Pottery, C. A. Lawrence, proprietor,
Lawrence court

Public Library, City Hall; branch at
Bev. Farms and No. Beverly.

BEVERLY SAVINGS BANK, C. H.
Kilbam, treasurer, 177 Cabot.
See page 655.

BEVERLY STEAM LAUNDRY, Charles
A. Hurd, proprietor, 1 Rantoul.
See page 658.

Water Works; office 194 Cabot; pump-
ing station at Wenham lake;
reservoir, Brimble hill

BEVERLY WEEKLY TIMES (Albert
Vittum), 32 to 36 Railroad ave.
See page 667.

Beylard Edward D. (New York) s. r.
16 Brackenbury

SALEM & BEVERLY COAL COM'Y, STEAMBOAT WHARF,
BEVERLY.

Coal delivered to all parts of the county.

HORACE STANDLEY, PRESCRIPTION DRUGGIST, | 151 CABOT STREET
Established in 1796. | And Dealer in Medicines, | BEVERLY.

556 BICKFORD [Beverly.] BRADSHAW.

- Bickford George B. b. 56 Grover
 Susan S. widow of Thomas L. laundress, h. 50 Essex
 see Beckford
- Birmingham John, laborer, h. 23 School
 Joseph, driver, rms. 16 Mulberry
 Timothy, laborer, h. 7 Front
- Bisbee Edward C. shoemaker, h. 403 Cabot
 H. Chandler, poulterer, 76 Colon, h. do.
- Bishop W. Harry, shoemaker, b. 7 Porter
- Bisson George H. carpenter, b. 28 Beckford
 William G. shoemaker, b. 28 Beckford
 William G. jr. stockfitter, b. 28 Beckford
- Bixby Charles W. shoemaker, b. 27 Trask
 Lizzie, widow of Joseph, b. 28 Cabot
 William F. salesman, 82 River, h. 63 Bridge [Fayette
- Black Florence K. Miss, teacher, b. 20
 George W. machinist (21 Lincoln, Boston), h. 20 Fayette
 Mary E. Miss, b. 87 Hale
 Mehitable F. widow of Nathaniel W. b. 87 Hale [road ave.
- Blackburn William, machinist, b. 9 Railroad
- Blackler John, shoemaker, h. 7 Ellingwood ct.
- Blackmer James W. 2d (Blackmer & Porter), 3 Broadway, b. Hotel Crafts
- BLACKMER & PORTER** (James W. Blackmer, 2d, and Albert J. Porter), civil engineers and surveyors, 3 Broadway, room 8. *See page 694.*
- Blake Alonzo N. (Walker Bros. & Co.) Hale opp. West, B. F. h. at Charlestown
 Fred M. foreman, b. Hotel Trafton
 George W. foreman (Salem), h. 22 Porter [b. 34 Federal
- Jesse A. janitor, Briscoe school house,
 Milo C. shoemaker, b. 31 Home lmer
- Blakely Frank M. shoetrimmer, h. 9 Sum-
 Blakely John A. mariner, h. 246 Rantoul
 John A. Mrs. variety store, 250 Rantoul, h. 246 do.
- Blanchard Henry, h. Hart beyond Greenwood ave. B. F.
 Irena F. Miss, dressmaker, Preston pl. n. Hart, B. F. b. do. [ton
- John L. clerk, 284 Cabot, h. 6 Knowl-
 Stanislaus, engineer, 70 Park, h. at Amesbury [n. Hart, B. F.
- William H. gardener, h. Preston pl.
- Blen Edward C. currier, b. 125 Rantoul
- Bliss William E. shoelaster, h. 33 Home
- Bythe Lynn M. leader Bev. Cadet Band, h. at Salem
- Boadman Edwin A. (Boston), s. r. off West n. Beach, B. F.
- Boden Clarence P. shoemaker, b. 21 Woodberry [Woodberry
- Florence L. Miss, seamstress, b. 21
 Mary A. widow of Thomas, b. 153 Hale [berry
- Thomas P. shoemaker, h. 21 Wood-
 see Bowden
- Bodwell John G. shoemaker, b. 348 Cabot
- Boehner George F. foreman, E. M. Bates, b. Hotel Crafts
- Bolan John J. coachman, h. Hale n. Cath. church, B. F.
- Bolton Robert A. removed to Lynn
- BONAVENTURA IZOPIRO**, fruit and confectionery, 125 and 245 Cabot, h. 265 do. *See page 670.* [do.
 Mary Miss, clerk, 245 Cabot, b. 265
 Thressa Miss, clerk, 125 Cabot, b. 265 do. [16 Union
- Bond Hannah J. widow of William S. h. Minnie Miss, b. 16 Union
 William S. died April 4, 1894
- BONGARTZ WALTER E.** physician, 220 Cabot, h. do. Office hours 1 to 3 and 7 to 9 p. m. Sundays 2 to 4 p. m. [ton
- Bonny Corydon R. shoecutter, h. 3 Knowl-
- BOSCOBEL** (The), Mrs. A. Wardman, propr. boarding house, 41-43 Bow. *See page 680.* [nock
- Bosson George F. shoemaker, b. 6 Char-
 Helen M. widow of Abram F. h. 6 Charnock
- Boston and Maine Railroad, Central station, Park n. Railroad ave. [ave.
- Boswell Arthur J. machinist, b. 9 Railroad
- Boucher Minnie Miss, tailor, b. 24 Chase
 Olivier, carpenter, h. 4 Cliff
- Boudreau Louis J. insurance solicitor (Salem), h. 7 Trask
- Boulan William R. fireman, Bev. water works pumping station, b. do.
- Bowden George P. removed to Wenham
 George V. removed to Wenham
 John, died Dec. 22, 1892.
 Persis H. widow of John, teacher, 113 Elliott, h. 117 do.
 see Boden
- Boyd J. Shannon, painter, b. 37 Chase
 William, painter, b. 37 Chase
- Boyden Albert, b. 6 Washington
 Amy L. widow of William C. h. 6 Washington
 Augustus J. student, b. 6 Washington
 Mary L. Miss, b. 6 Washington
 Roland W. lawyer, 153 Cabot, room 5; also, (53 State, Boston), b. 6 Washington
 Walter L. removed to Worcester
- Boyes Silas h. 12 Enon
- Boylan Frank, laborer, h. 29 Wellman
- Boyle Dennis, morocco dresser, b. 86 Railroad ave.
 Hugh, carpenter, h. 195 Hale
 Jennie G. Miss, box maker, b. 136 Balch [Balch
- Marietta, widow of James, h. 136
- Boynton George H. shoecutter, h. 193 Rantoul
- Brackley Manta, carpenter, b. 36 Pond
- Bradford Eliza H. widow of Charles F. (Boston), s. r. off Hale, Bev. Cove
- Bradley Louise C. widow of Frederick, s. r. 55 Abbott [B. F.
- Robert S. (Boston), s. r. off 13 Hart,
 Bradshaw Adeline Miss, b. 17 Chapman
 John, clerk (Boston), h. 17 Chapman

LATEST MUSIC . AT LEFAVOUR'S MUSIC STORE.
 180 Essex Street, SALEM, MASS.

CARL E. KLINK, FANCY BAKER AND CONFECTIONER, 143 CABOT STREET, BEVERLY.

BRADSTREET.

[Beverly.]

BROWN.

557

- Bradstreet Ellen M. Miss, bookkeeper, 1 Rantoul, b. 4 Highland ave.
 Frank, bookkeeper (60 South, Boston), b. 38 Broadway [ave.]
 Fred P. heel shaver, b. 4 Highland
 George S. heel shaver, h. 4 Highland ave.
 Joseph P. shoecutter, h. 19 W. Dane
 Josiah F. (Marsters & Walker), 55 Rantoul, h. 38 Broadway
 Mabel C. Miss, bookkeeper, b. 19 W. Dane
 Brady John, gardener, h. off Hale n. Haskell, P. C. [beach, B. F.]
 Patrick W. hostler, h. Hale n. Mingo's
 Bragdon Abbie Miss, shoe stitcher, h. 9 Phillips ct.
 Arthur E. shoe heeler, b. 15 Chestnut
 Charles W. shoe cutter, b. 15 Chestnut
 Edward E. removed to East Sullivan, Me. [Chestnut]
 Fannie W. Miss, shoestitcher, b. 15
 George W. shoe heeler, h. 15 Chestnut
 Mary L. Miss, stitcher, h. 9 Phillips ct.
 Brault Joseph, farm hand, h. 23 Balch
 Medore, farm hand, b. 23 Balch
 Bray Agnes A. widow of Charles, shoe fitter, h. 122 Water
 Clifford B. (Brav, Stanley & Webber), 58 Railroad ave. h. 62 Bridge
 Eli, stone mason, h. 5 Union
 E. Herbert, McKay operator, h. 33 Central
 Hannah S. Miss, h. 41 Cabot
 Herbert H. shoe finisher, h. 16 School
 Louise M. Mrs. teacher, 53 Lothrop; also teacher of languages, 33 Central, h. do.
 Sarah Mrs. dressmaker, b. 62 Elliott
 Stanley & Webber (Clifford B. Brav, Ralph D. Stanley and Louis D. Webber), shoe manufs. 169 Rantoul
 Stephen B. h. 25 Broadway
 Webster K. shoe laster, h. 26 Pleasant
 Brazil Mary A. widow of John W. b. 31 Vestry
 Brennan John W. painter, h. 22 Lothrop
 Leslie A. box maker, b. 22 Lothrop
 Brentnall William I. oil clothing cutter, h. 140 Rantoul
 Bresnahan John, died Feb. 20, 1894
 John J. gardener, h. off Hale n. Haskell, P. C.
 Patrick, laborer, h. 21 Front
 Brett Heman P. foreman, 39 Park, h. 33 Bartlett
 John F. laborer, h. 38 Water
 Brewer Frederick L. shoemaker, h. 6 Prospect
BREWER GEORGE, livery, boarding and sale stable, 8 W. Dane, h. 10 do. *See page 664.*
 Henry M. hostler, h. 18 Dane
 Lewis W. hostler, b. 10 W. Dane
 Walter P. clerk, 26 West, B. F. h. at Wenham
 Bridge Elizabeth A. Miss, h. 32 Dane
 Bridges Alice C. Miss, b. 18 Elliott
 Elizabeth F. widow of Samuel B. h. 18 Elliott [Front]
 Eunice G. widow of Andrew C. h. 36
 Samuel F. box maker, b. 18 Elliott
 Brierley Joseph H. edge setter, h. 13 Edwards
 Briggs Charles B. shoemaker, b. Hotel Trafton
 Daniel I. shoemaker, b. 140 Park
 Edward C. gardener, b. 140 Park
 Hannah D. widow of Ireson, h. 23 Elliott
 Brigham Charles A. (Wightman & Brigham), 27 Chestnut, b. 6 Lovett pl.
 Brimmer Martin (Boston), s. r. Hale n. P. C. [Beckford]
 Brock Eliza A. Miss, boxmaker, b. 18
 George A. b. 18 Beckford
 George E. morocco dresser, h. 18 Beckford
 Brooks Christopher, carpenter, h. 25 Pond
 Fred, painter, b. 15 Mulberry
 May R. shoe worker, b. 9 Railroad ave.
 Perez M. painter, h. 3 Arthur
 Susan G. Miss, shoeworker, b. 9 Railroad ave.
 William R. (May & Brooks), Hale n. Haskell, P. C. b. off Hale, P. C.
 Broughton C. Edward, painter, h. 12½ Enon
 E. Lillian Miss, b. 22 Enon
BROUGHTON THOMAS B. ice dealer, (24 Central, Salem), h. 22 Enon n. depot. *See page 1226*
 Brower Albert, h. 105 Corning
 Henrietta Miss, teacher, Cove school, b. 105 Corning
 Jacob, carpenter and builder, 9 Roundy, h. 14 do.
 Martha Miss, b. 14 Roundy
 Brown Alice D. widow of George W. died Aug. 22, 1893
 Angelo C. milk dealer, 25 Cressy, h. do.
 Anna H. widow of James L. b. 11 Agate
 Annie A. Miss, b. 34 Rantoul
 Carrie A. widow of William A. died Nov. 3, 1894
 Carrie P. Miss, clerk (R. H. Stearns', Boston), b. 65 Dodge
 Charles H. student, b. 13 Thorndike
 Charles I. journalist (4 State, Boston), h. 13 Thorndike
 Charles O. h. 13 Atlantic ave.
 Charles S. principal, Bass River grammar school, h. 49 Conant
 Clarence E. blacksmith, b. 17 Conant
 Clarence E. salesman (110 Pearl, Boston); also bicycle dealer, 13 Atlantic ave, h. do.
 Cornelius, laborer, h. 34 Rantoul
 David C. hostler, h. 136 Rantoul
 Dora F. Miss, seamstress, b. 296 Cabot
 Edward, stevedore, h. 34 Rantoul
 Edward A. removed to Salem
 Elatus H. shoelaster, h. 19 Cressy
 Elizabeth S. K. Miss, b. 5 Lenox
 Ella R. Mrs. nurse, h. 136 Rantoul

SALEM & BEVERLY COAL COM'Y, *STEAMBOAT WHARF, BEVERLY.*
 Georges' Creek Cumberland for manufacturing purposes a Specialty.

Brown Ellen, widow of Patrick, h. 24 Wellman
 Frank A. clerk, 7 Water, b. 32 Central
 Frank E. shoelaster, rooms 15 Home
 Frank O. machinist, h. 11 Agate
 Franklin, shoemaker, h. 48 Stone
 George, farmer, h. 17 Conant
 George E. stockfitter, b. 465 Cabot
 George P. & Co. card manufacturers and publishers, 38 Lovett, h. 33 Washington [Cabot, b. do.]
 G. A. Dorothy Miss, prof. nurse, 108 1/2
BROWN GEORGE V. boot and shoe pattern and tip maker, 27 Park, h. 14 Washington. See page 517.
 George W. treas. and manager, 53 Rantoul, h. at Dorchester
 Hamilton, died Jan. 24, 1894
 Hannah T. Miss, seamstress, b. High c. Haskell, B. F.
 Harry A. stockfitter, b. 20 W. Dane
 Harry M. supt. 116 Rantoul, h. at Lynn
 Henry W. died Oct. 25, 1892
 Israel P. h. 65 Dodge
 Jeremiah F. beater out, b. 34 Rantoul Joseph (see Bertucci) [nant
 Lillian B. Miss, shoestitcher, b. 17 Co-Lizzie G. widow of Benjamin, h. 32 Central [b. 9 Brown
 Lizzie M. Miss, teacher, South school, Maria, widow of John G. b. 76 Trask
 Marion J. widow of Henry W. h. 20 W. Dane [Elliott
 Martha E. widow of Hamilton, b. 109
 Martha E. widow of Robert, nurse, h. 2 Wilson ave. [5, 1894
 Mary A. widow of Sullivan, died Jan.
 Mary E. A. Miss (bookkeeper, 44 Canal, Salem), b. 34 Rantoul
 Maurice, laborer, h. High c. Haskell, B. F. [P. C.
 Montague Y. (Boston), s. r. Hale n. Nelson A. removed to Wenham
 Osborne E. h. 183 Rantoul
 Richard M. laborer, h. 26 Rantoul
 Robert, coachman, R. E. Robbins', h. Thissell n. Hale
 Robert N. h. 465 Cabot
 S. Augustine, machinist, h. 5 Lenox
 Timothy J. beater out, b. 34 Rantoul
 William J. teamster, h. 30 Rantoul
 W. Francis, laborer, b. 10 Bridge
 Browne Clarence E. apothecary, 95 Cabot, h. 41 Central
 George W. shoe trimmer, h. 9 Bartlett
 Brownell Lizzie Miss, seamstress, h. 9 Knowlton
 Bruhm James A. removed to Salem
 Bryant Anna T. widow of Benjamin, h. 292 Cabot
 Augustine B. carpenter, h. 14 Myrtle
 Daniel W. hostler, b. 22 Central [tral
 Delia, widow of Jonathan, h. 22 Cen-George W. plumber's helper, b. 22 Central [b. 10 Jackson
 Mary E. Miss, bookkeeper, 154 Cabot,
 Bryer Charles, heel scourer, h. 144 Rantoul [moved to Boston
 Hannah W. widow of Hiram H. re-

Buchanan Helen Miss, laundress, b. 300 Cabot
 Buck George W. gardener, b. 15 Edwards-Meador A. carpenter, b. 85 Hale
 Buckle Annie F. Miss, shoestitcher, b. 36 Bartlett
 Julia H. Miss, removed to Ipswich
 William H. fisherman, h. 36 Bartlett
 Buckley Edward, laborer, b. 18 Rantoul
 Hannah, widow of Patrick, h. 18 Rantoul
 John J. laborer, b. 18 Rantoul
 Patrick R. laborer, b. 18 Rantoul
 William, shoe heeler, 62 Railroad ave. b. at Lynn [B. F.
 Bull William, butler, h. Haskell n. High,
 Burchstead Ezra H. coachman, 88 Cabot, b. 120 Essex
 George A. shoemaker, b. 115 Essex
 Henry A. removed to Manchester
 Ida R. Miss, removed to Essex [do.
 William A. milk dealer, 93 Colon, h.
 William H. shoemaker, h. 120 Essex
 Burchsted Franklin N. stockfitter, h. 9 Chestnut
 George H. carpenter, h. 27 Hart, B. F.
 John, grocer, Hale c. High, B. F. h. do. [F.
 John A. laborer, b. Hale n. High, B.
 Willie L. clerk (32 High, Boston), b. Hale n. High, B. F.
 Burke Elizabeth D. widow of Thomas, jr. h. 33 Bartlett
 Fred, shoelaster, h. 16 May
 Israel B. shoelaster, h. 22 Beckford
 Thomas, stair builder, h. 28 Home
 Burkhardt Jacob, foreman, 70 Park, h. 20 Judson
 Burnham Addie S. Miss, b. 282 Dodge
 Albert F. teamster, 189 Rantoul, h. 186 do. [b. do.
 Almira Miss, dressmaker, 8 Butman, Amos, farmer, h. 282 Dodge
 Amos P. boots and shoes (116 Bedford, Boston), h. 38 Ocean [mer
 Anna S. Miss, bookkeeper, b. 13 Sum-Charles B. stenographer (53 State, room 525, Boston), b. 19 Essex
 Charles L. excursion and ticket agent, 129 Cabot and (227 Washington, Boston), h. 19 Essex [dike
 Elizabeth, widow of Elias, b. 16 Thorn-Elizabeth C. D. widow of Washington, h. 22 Fayette
 Elizabeth E. Mrs. bookkeeper, 187 Rantoul, h. 192 do.
 Ellis J. driver, h. 1 Lovett ct.
 Ernest, machinist, b. 9 Railroad ave.
 Frank H. laborer, h. 59 Federal
 H. Elwood, shoemaker, h. 602 Cabot
 Ivers S. musician, h. 348 Cabot
 John F. laborer, h. 59 Federal
 Leonard W. heel cutter, h. 52 Front
 Lizzie W. Miss, vamp, b. 22 Fayette
 Louis E. shoe manufr. 463 Cabot, h. 454 do. [58 do.
 Moses, shoe repairer, 54 Pleasant, b.
 Nancy L. widow of Austin, h. 8 Butman

PIANO TUNING

PIANOS and ORGANS Tuned, Repaired and Polished.
All Work First-Class.
W. J. LEFAVOUR, 180 Essex Street, SALEM.

CARL E. KLINK, ❁ BREAD, TEA ROLLS, CAKE and PASTRY,
143 CABOT STREET, BEVERLY.

BURNHAM. [Beverly.] CALDWELL. 559

Burnham Narcissa Miss, teacher, Wash-
 ington school, b. 8 Butman
BURNHAM ORRIN B. hay and grain,
 187 and 189 Rantoul, h. 192 do.
See page 670.
 Otis, shoelaster, h. 13 Summer
 William A. (Boston), s. r. off Juniper
 n. Hale, B. F.
 Burns George E. (W. F. Burns & Co.), 68
 River, h. at Salem
 Robert D. foreman making room, 40
 Rantoul, h. at Wenham
 William F. (W. F. Burns & Co.) 68
 River, h. 16 Livingston ave.
 W. F. & Co. (William F. Burns,
 George E. Burns and Fred M.
 Osborne), morocco manufacturers,
 68 River [Briscoe
 Burpee Minnie Miss, shoe stitcher, b. 19
 Burroughs Adelaide E. Mrs. button hole
 maker, 32 Bow, h. do.
 Charles A. shoe cutter, b. 50 Charnock
 Edward W. shoe cutter, h. 32 Bow
 Lewis A. gardener, b. 50 Charnock
 Martha J. widow of Edward A. h. 50
 Charnock
 Burton Mary A. widow of Thomas J. b.
 104 Cabot [Dodge
 Bushey Eliza C. widow of John B. h. 2
 John F. shoecutter, b. 2 Dodge
 Lawrence, carpenter, h. 15 Agate
 Butler Ada M. Miss, housekeeper at 6
 Highland ave. [at Peabody
 Albert, machinist, 58 Railroad ave. b.
 Alfred H. h. 43 Cabot
 Charlotte W. Miss, b. 75 Cabot
 Edward F. draw tender B. & M. R. R.
 bridge, h. 33 Stone
 Ellery C. removed to Quincy
 Frances J. Miss, b. 75 Cabot
 Johanna Mrs. h. 27 Front [h. do.
 Mattie A. Mrs. dressmaker, 43 Cabot,
 Butman Alice Miss, teacher (Lynn), b. 11
 Summer
 Bessie F. Miss, b. 8 Summer
 Carrie P. Miss, seamstress, b. 11
 Summer [Boyles
 Charles F. farmer, b. 228 Common n.
 Charles H. bookkeeper, 37 Park, h. 11
 Summer
BUTMAN CHARLES L. boarding and
 baiting stable, 135 Cabot, h. do.
See page 662.
 Edward I. junk dealer, 61 Park, h. do.
 George (Butman & Remsen), 8 Sum-
 mer, h. do. [Dane
 Ida M. Miss, shoepacker, b. 37 W.
 John, shoemaker, h. 110 Standley
 John H. engineer, 73 Park, h. 37 W.
 Dane
 Nancy F. Miss, h. 1 Bay
 Otis, farmer, b. 228 Common n. Boyles
 Sarah E. Miss, b. 110 Standley
 Sylvester, farm hand, b. 110 Standley
 Thomas F. farmer, h. 116 Standley
 William H. shoemaker, h. 272 Essex
 & Remsen (George Butman and John
 N. Remsen), carpenters and build-
 ers, 8 Summer

Buttrick Robert E. manager N. E. T. & T.
 Co. 80 Railroad ave. h. at Salem
 Butts Dora Miss, compositor, Bev. Times
 office, rooms 11 Phillips ct.
 Buxton Ada M. Mrs. (Buxton & Ellen-
 wood), 3 Broadway, b. 257 Cabot
 Frank E. (Buxton & Ellenwood), 3
 Broadway, b. 257 Cabot
BUXTON GEORGE F. baker, ice cream,
 confectioner and circulating
 library, 255 Cabot, h. 257 do. *See*
page 659.
 George W. S. stockfitter, h. 38 Pond
 Grace M. Miss, b. 38 Pond
 G. Harry, messenger (First National
 Bank, Boston), b. 257 Cabot
 Henry, 24 Lothrop, died July 8, 1893
 Lydia A. Miss, b. 257 Cabot
 Walter S. removed to Cambridgeport
 & Ellenwood (Frank E. Buxton, Mrs.
 A. M. Buxton, Louis Ellenwood),
 National Garment Cutter, 3
 Broadway
 Buzzell Everett, clerk, Walker Bros. &
 Co.'s, h. at Chelsea
BYORS HERBERT W. landscape gar-
 dener, 44 Bartlett, h. do. *See*
page 680.
 CABOT J. ELLIOTT (Boston), s. r. off Hale
 beyond West, B. F.
 Street Fish Market, 284 Cabot
 Susan B. widow of Joseph S. (Brook-
 line), s. r. Hale n. P. C.
 William R. (Brookline), s. r. Hale n.
 West, B. F. [B. F.
 Cadigan John, laborer, b. Hale opp. West,
 Michael, laborer, h. end Pickett's ct.
 B. F.
 Cahill Edmund (McSweeney & Cahill), 5
 Prospect, h. 27 Wellman
 Edward, coachman, h. Hart beyond
 Greenwood ave. B. F.
 Cahoon Luther A. gardener, h. 15 Edwards
 Luther A. jr. laborer, b. 15 Edwards
 Sarah N. Miss, b. 15 Edwards
 Sophia, widow of Foster, h. Hale n.
 High, B. F.
 Stephen F. laborer, b. 15 Edwards
 see Cohoon [b. 22 Essex
 Calder Arthur R. conductor L. & B. R. R.
 Robert C. carpenter, h. 22 Essex
 Warren H. shoemaker, b. 22 Essex
 Caldwell Adelaide Miss, b. 128 Balch
 Augustus, h. 128 Balch
 Charles E. milk dealer, market gar-
 dener, and dairy products, 564
 Cabot n. Balch, h. do.
 Edgar J. farm hand, h. 23 Balch
CALDWELL EDWARD J. shoe manu-
 facturer, 594 Cabot, h. 563 do. *See*
page 516 [128 Balch
 Elizabeth W. Miss, shoestitcher, b.
 Esther Miss, h. 64 Dodge
 Frances, summer boarding house, 54
 Lothrop, s. r. do.
CALDWELL WALTER A. ice dealer, 573
 Cabot, h. do.; ice houses, Enon
 at Wenham lake. *See page 700.*

SALEM & BEVERLY COAL COMPANY, - BEVERLY.
 WE HANDLE THE LARGEST CARGOES.

For Lowney's Celebrated Chocolates

And the finest line of Cigars in the city call at **HORACE STANDLEY**, 151 Cabot Street, BEVERLY.

560

CALEF.

[Beverly.]

CAVERLY.

- Calef Benjamin S. (Boston), s. r. Hale n. Beach, B. F. [Green]
- Call Samuel M. morocco dresser, h. 6
- Callahan John, shoemaker, h. 6 Front
- John H. shoelaster, h. 26 Wellman
- John H. jr. nail sticker, b. 26 Wellman
- Maggie Miss, at 97 Rantoul
- Mary A. Miss, eyeletter, b. 26 Wellman
- Patrick, laborer, b. 3 Cabot
- Callely Annie A. Miss, b. 26 Rantoul
- Ellen A. Miss, shoestitcher b. 26 Rantoul
- John, shoemaker, h. 27 Porter
- John jr. driver, Hose 2, b. 27 Porter
- John J. shoemaker, b. 26 Rantoul
- Mary E. Miss, shoestitcher, b. 26 Rantoul [Porter]
- Mary L. Miss, clerk, 24 Cabot, b. 27
- Peter F. shoemaker, b. 26 Rantoul
- Thomas J. shoefinisher b. 27 Porter
- William, shoemaker, h. 26 Rantoul
- William F. shoefinisher, b. 27 Porter
- Winnie F. Miss, shoestitcher, b. 26 Rantoul
- Cameron Frank H. bookkeeper (Salem), h. 41 Lovett [Hart, B. F.]
- Campbell Alexander, carpenter, h. 27
- David, laborer, h. 38 Water
- Edwin F. clerk, Central Market, b. 27 Hart, B. F.
- Mary E. Miss, b. 35 Front
- Stephen F. laborer, h. 35 Front
- Cann Edgar C. carpenter, h. 10 Enon
- Elizabeth, widow of William M. h. 23 Vestry [h. 3 do.]
- George L. (Crosby & Cann), 1 Arthur, Samuel, farm hand, at Mrs. A. T. Phillips', Phillips ave.
- Wilson S. carpenter, h. 42 Chase
- Cannon James Mrs. summer boarders, Haskell n. Hale, B. F. h. do.
- Patrick, hostler, h. Haskell n. Hale, B. F. [Rantoul, h. 141 Park]
- Carboni James (J. Carboni & Co.), 170 J. & Co. (James Carboni), fruit and confectionery, 170 Rantoul
- Luigi, removed to Italy
- Carey Augustus S. clerk, b. 32 Rantoul
- Charles C. removed to Salem
- John B. shoemaker, h. 10 Front
- John N. shoemaker, b. 10 Front
- Robert, restaurant, 32 Rantoul, h. do.
- Thomas F. shoemaker, rooms 7 Hardy
- Carleton Charles T. McKay operator, h. 48 Railroad ave. [wood ave.]
- Frank A. foreman (Salem), h. 5 Kernwood
- Grace V. Miss, milliner, b. 5 Kernwood ave.
- Carney James, laborer, h. 16 Davis
- Mary, widow of John, h. 16 Davis
- Richard, boxmaker, b. 12 Davis
- William, engineer, b. 9 Washington
- CARNEY WILLIAM & SON** (William J.) undertakers, 57 Cabot, h. at Salem. See page 700.
- William J. (William Carney & Son), 57 Cabot, h. 4 Lenox
- Carpenter Ernest M. (Salem), s. r. 15 Lake View ave.
- Carr Myrtie W. Miss, bookkeeper, b. 13 Lenox
- Oliver F. (Carr & Spencer Bros.) 61 Rantoul, h. 365 Cabot
- Peter, stone mason, h. 13 Lenox
- Simeon B. carpenter, h. 153 Hale
- William H. shoecutter, h. 13 Lenox
- CARR & SPENCER BROS.** (Oliver F. Carr, Thomas Spencer and Alfred Spencer), manufrs. of inner soles, taps, counters and stiffenings, 61 Rantoul. See page 518.
- Carrico Charles, h. 27 Charnock
- Charles E. stockfitter, h. 7 Edwards
- Mary E. Miss, shoeworker, b. 27 Charnock [Fayette]
- Carroll Helen Miss, boxmaker, rms. 20
- Carter Alexander, removed to Manchester
- Alexander W. stair builder, h. 5 Tremont [toul]
- Augustus B. shoecutter, h. 180½ Rantoul
- Curtis S. student, b. 334 Cabot
- Fred M. shoe cements, b. 5 Tremont
- George H. pres. and treas. J. F. Carter Co. 135 Park, h. 15 Washington
- CARTER ISAAC M.** button hole maker, 55 Broadway, h. 8 Arthur. See page 518.
- John W. treas. Whitcomb, Carter Co. 182 and 186 Cabot; also (F. A. Seavey & Co.), 62 Railroad ave.; h. 12 Broadway
- Josie N. widow of John F. rem. to Cape Elizabeth, Me.
- CARTER J. F. CO.** oiled clothing manufacturers, 135 Park. See page 1228.
- Nannie W. Miss, milliner, b. 5 Tremont
- Ruth A. widow of David, died March 10, 1894 [toul, h. do.]
- Sarah J. Mrs. dressmaker, 180½ Rantoul
- Carver Amos C. carpenter, h. 26 Chase
- George B. station agent, B. & M. R. R. (No. Bev.) b. 6 Lake View ave.
- J. Hermann, rem. to Newburyport
- Casey James D. foreman, 62 Railroad ave. h. at Lynn [54 do.]
- William J. hairdresser, 56 Water, h.
- Cass James E. upholsterer, 232 Cabot, h. at Salem [Chestnut]
- Caswell E. Frank, heel burnisher, h. 5
- Joseph W. shoemaker, h. 24 Charnock
- Lizzie M. Miss, shoestitcher, b. 24 Charnock
- Otis (Beverly Monumental Works) 22 Bisson, h. rear 24 Charnock
- William F. shoemaker, b. 24 Charnock
- William F. heelshaver, rms. 18 Federal
- Catheron Howard D. driver, 70 Park, h. 12 Winter
- Catlin Herbert, shoelaster, h. 204 Rantoul
- William E. shoe laster, h. 16 May
- Caton James F. shoefinisher, h. 18 School
- Owen E. shoemaker, b. 58 Bartlett
- Sarah, widow of James, h. 58 Bartlett
- William H. shoemaker, b. 58 Bartlett
- Cavanagh William G. carpenter, h. 12 Roundy
- Caverly William H. clerk, h. 36 Pond

LEFAVOUR'S PIANO POLISH 25 cts. This Polish we prepare for Pianos and warrant it to suit. Sold at **LEFAVOUR'S MUSIC STORE, 180 Essex Street, SALEM.**

CARL E. KLINK, Wedding, Birthday and Fancy 143 Cabot Street, BEVERLY.
Ornamented Cake a Specialty,

CAVES.

[Beverly.]

CLARK.

561

- Caves Horace, gardener, b. 47 Dodge
 Center Frank H. shoe laster, rms. 67 Park
 Georgitna Miss. removed to Salem
 Central Billiard Hall (Benjamin G.
 Foster), 136 Cabot
- CENTRAL FISH MARKET**, William
 Stopford, proprietor, 7 Railroad
 ave. *See page 668.*
- CENTRAL MARKET**, John Daniels
 prop. provisions, Hale cor. West,
 B. F. *See page 700.*
- CENTRAL SHOE STORE**, Edmund Put-
 nam, manager, 120 Cabot
 Chadbourne Georgie, widow of Frank, h.
 24 Chase
 Chadwick John M. rem. to Marblehead
 Chaloner Arthur W. carpenter, h. 590
 Cabot
- Chamberland Gedeon, hairdresser, 127
 Rantoul, h. 40 Roundy
 Mary M. Mrs. ladies' hairdresser, 40
 Roundy, h. do.
- Chandler Nettie E. A. widow of Benja-
 min W. dressmaker, 244 Rantoul,
 h. do.
- Chaplain Carrie A. Miss, b. 19 Charnock
 Chapman Annie B. Miss, rem. to Cambridge
 Benjamin F. removed to Lynn
 Benjamin F. foreman stitcher, 53
 Rantoul, b. 19 Linden
 Benjamin H. fish pedler, h. Common
 n. Standley
 Charles B. shoemaker, b. 22 Lothrop
 Elizabeth, widow of Ozias G. died
 May 22, 1893
 Henry A. horsedealer and trainer,
 100 Bridge, h. do.
 Lewis R. compositor, E. M. Bates',
 b. 196 Rantoul
 Margaret R. Miss, rem. to Cambridge
 Michael S. h. 56 Dodge [Bow
 M. Alberta Miss, shoestitcher, h. 36
 Reuben, shoemaker, b. 17 Linden
 Charlie Wong, laundry, 281 Cabot, h. do.
 Chase Charles H. advertising agent, h. 7
 Orchard
 Charles P. (Lunt, Rogers & Chase),
 214 Cabot, h. 8 Knowlton
 Charles S. teamster, 189 Rantoul,
 rms. Arthur [h. do.
 Lewis H. shoe manufr. 134 Bridge,
 Cheever Sarah E. widow of Augustus,
 removed to Lynn [P. Q.
 Chenell David E. rem. to Magdalene Island,
 Nellie F. Miss, h. 13 Ober [P. E. I.
 Sarah, widow of Paul, rem. to Souris,
 see Shenell
 Cheney Ansel J. state inspector (Salem),
 h. 30 Prospect
 George F. removed to Boston
 Chesley Charles H. shoemaker, rms. 27
 Wallis
 Charles S. laborer, b. 29 Wallis
 Plumer H. grocer (Salem), h. 362
 Cabot
 Chiesa Joseph, fruit and confectionery,
 142 Cabot, h. 74 Rantoul
 Chipman James E. shoemaker, h. 4 Mar-
 shall ct.
- Chipman J. Henry, farm hand, b. 13 Locust
 ave.
 J. Herbert, clerk (70 Kilby, Boston),
 h. 28 Mulberry
 Choate Alfred P. farmer and milk dealer,
 329 Dodge, h. do.
 Arthur K. removed to Hamilton
 Edward, painter and paper hanger, 331
 Dodge, b. 329 do.
 Edward E. 14 Cole, removed to Salem
 Edward H. farmer, h. 152 Conant
 Fred S. clerk, b. 41 Bow
 George C. mill foreman, 82 River, h. 8
 Winthrop ave.
 George F. farm hand, b. 14 Cole
 George P. farmer, h. 14 Cole
 Herbert A. milkman, b. 14 Cole
 Sadie G. Miss, prin. Centreville school,
 b. 14 Cole
 William E. fisherman, h. 36 Water
 William E. jr. (Conway & Co.), 55
 Broadway, h. 10 Union [Ocean
 Christian Austin M. shoelaster, h. 27
 Christie Ellen N. widow of James, board-
 ing house, 9 Davis, h. do.
 Christopher Elnathan, carpenter, b. 228
 Rantoul
 John J. b. 11 Jasper [Jasper
 Margaret J. Miss, seamstress, b. 11
 Mary A. widow of Joseph, h. 11 Jas-
 per [Elliott
 Christy George A. leather worker, h. 99
 Church Albert A. printer, 8 Vestry, b. at
 Marblehead
 Samuel G. baker, h. 243 Cabot
 Samuel M. removed to Salem
 Churchill Amos H. shoecutter, h. 5 Chase
 Augustus L. carpenter, h. 105 Lovett
 Charles H. farm hand, b. Phillips ave.
- CHURCHILL FREDERICK W.** carpen-
 ter and builder, Lovett cor. Bay,
 h. 2 Bay. *See page 695.*
 Harry R. machinist, h. 48 Bartlett
 Harvey, farm hand, b. Phillips ave.
 Matilda, widow of William, b. 5 Chase
- CITY EXPRESS** (Josiah N. Trask), ex-
 pressing, teaming, coal and wood,
 36 Chase. *See page 661.*
 Hall, 191 Cabot [Cabot
 Market (Stockwell & Perkins), 118
- CITY NEWS DEPOT**, C. H. Woodbury,
 propr. 170 Cabot. *See page 659.*
 Star Laundry (Charles J. Foo), 2 May
- Claffin Arthur B. (Boston), s. r. Ober n.
 Bay View ave.
 Claffin Aaron W. removed to Westboro
- CLAFLIN BROS.** (John H. and Edward
 E.), machinists, 54 Railroad ave.
See page 688.
 Edward E. (Claffin Bros.), 54 Railroad
 ave. b. 3 Lothrop
 Flora C. Miss, b. 82 Dodge
 John H. (Claffin Bros.), 54 Railroad
 ave. h. 3 Lothrop
- Clair Michael, ice teamster, b. 22 Enon
 Clark Albert L. shoelaster, rms. 4 Elm
 Arthur E. (Clark Bros.), 3 Hale, h. 11
 Lake Shore ave. [So. Hardy
 Arthur W. train baggage master, b. 7

SALEM & BEVERLY COAL COMPANY, - BEVERLY.
Schuylkill, Lehigh, Etc.

Clark Augustus N. h. 19 Broadway
 Benjamin, b. 118 Essex
 Bros. (Henry C. Clark and Arthur E. Clark), shoe manufacturers, 3 Hale
 Charles A. shoemaker, b. 118 Essex
 Charles F. machinist, h. 55 Cabot
 Eleanor G. widow of Nathaniel, h. 118 Essex
 Eliza W. widow of Peter, h. 56 Colon
 George, market gardener, 215 Elliott, h. do.
 Hattie P. Miss, dressmaker, 22 Judson, b. do. [Colon
 Henry C. (Clark Bros.), 3 Hale, h. 62
 Howard C. milkman, 115 Essex, b. do.
 James F. shoemaker, h. 14 Galloupe
 J. Frederick, shoemaker, b. 14 Galloupe
 Laura E. Miss, teacher (Kittery, Me.), b. 215 Elliott
 Margaret A. Miss, b. 116 Essex
 Martha E. Mrs. dressmaker, 11 Lake Shore ave. b. do.
 Nathaniel L. engineer, Bev. Bldg. Assoc. factories, h. 7 So. Hardy
 Peter E. saw mill, Elliott opp. Tufts ct. also chairman Bev. Water Board, h. 1 Hale
 Sarah E. Miss, died May 18, 1893
 Sarah W. Miss, b. 19 Broadway
 Thomas, pedler, h. 9 Back
 William T. shoemaker, h. 116 Essex
 Clarke Edward A. morocco dresser, b. 142 Park
 Henry R. mason, h. 142 Park
 James R. master mariner, h. 135 Water
 Matilda, widow of John L. s. r. 87 Lothrop [March 31, 1893
 Claxton Lucy F. widow of Philip, died William, shoemaker, b. 73 Essex
 Clayton Corrine Miss, boxmaker, b. 50 Front [Atlantic ave.
 George H. clerk, 85 Cabot, h. 23 At-James, shoemaker, h. 128 Hale
 John W. machine operator, b. 50 Front [do.
 Joseph, shoe repairer, 37 Front, h. 50
 Joseph F. police, h. 5 Elm
 Simeon S. b. 17 Agate
 Cleaves Andrew J. teamster, b. 9 Davis
 Anna T. Miss, b. 40 Federal
 Benjamin A. clerk, h. 36 Lovett
 Emily Mrs. h. 13 Charnock
 Frank A. hostler, b. 36 Lovett
 Frank S. salesman (96 Federal, Boston), b. 33 Bow
 George M. shoecutter, h. 40 Federal
 Hattie P. Miss, bookkeeper, 20 Lovett, b. 36 do. [Wood ct.
 John W. night flagman, h. 11 Elling-Joseph F. (S. B. Symonds Co.), 53 Water, h. 33 Bow
 Sarah D. Miss, b. 34 Essex [Federal
 Thirza S. widow of William P. h. 40
 Willard, shoecutter, rms 25 Bow
 Clement Carrie Miss, b. 10 Winter
 Charles H. shoemaker, h. 141 Hale
 Fred L. shoemaker, b. 141 Hale

Clements Mary A. Miss, shoemaker, b. 46 Pleasant
 Cleveland Victor, carpenter, b. 18 Madison ave. [20 Cliff
 Cleverly William S. foreman, 62 River, b. Clifford J. Frank, paper hanger, rms. 33 Home [Harris
 Clinton Frank A. clerk (Salem), b. 4 George T. gardener, h. 4 Harris
 Peter J. hostler, b. 4 Harris
 Clogston George F. electrician, h. 51 Elliott
 Clough George, shoelaster, b. 349 Cabot
 Maria A. Mrs. nurse, b. 28 Cabot
 Nancy H. widow of George A. h. 349 Cabot
 Coakley Dennis F. janitor, Catholic church, h. 4 Prospect
 Mary, widow of John, h. 94 Hale
 Mary E. Miss, b. 94 Hale
 Nellie J. Miss, b. 94 Hale
 William H. edgsetter, b. 94 Hale
 Coan Edgar C. machinist, b. 21 Pleasant
 Coats Albert B. pastor, First Baptist church, h. 41 Federal
 Cobb Albert F. shoelaster, h. 18 Fayette
 Coburn Enoch F. treasurer, Lawrence Enamel Bobbing Co. 1 Rantoul, h. at Lawrence [n. P. C.
 Cochrane Alexander (Boston), s. r. off Hale John, removed to Salem
 Cockburn Euphemia Miss, b. 15 Prospect
 John M. butcher, 15 Prospect, h. do.
 Coffin Elizabeth W. widow of Edmund, h. 6 Highland ave.
 Emma B. Miss, b. 282 Cabot
 William E. (Coffin & Rankin), 6 Highland ave. h. do.
COFFIN & RANKIN (Wm. E. Coffin and Vernon L. Rankin), carpenters and builders, 6 Highland ave. See page 695. [ave.
 Cohoon Adelbert, painter, h. 7 Dearborn
COOHOON CHARLES A. boarding and livery stable, 53 Lovett, h. 32 Washington. See page 663.
 Eleanor, widow of Peter D. b. 7 Dearborn ave.
 Samuel F. carpenter, h. Hart cor. Greenwood ave. B. F.
 William B. shoecutter, h. 30 Mulberry see Cahoon
 Cokeley see Coakley
 Colby Charles, McKay stitcher, h. 1 School
 George A. removed to Lynn
 Walter E. piano tuner, b. 1 School
 Walter U. clerk, 208 Rantoul, b. 206 do.
 William R. (Salem), s. r. 132 Dodge
 Cole Adeline T. widow of Weeden, h. 20 Franklin pl. [ett
 Alice T. widow of Israel D. h. 57 Lov-Arthur, plumber's helper, b. 448 Cabot
 Benjamin E. (B. E. Cole & Co.), 116 Rantoul, h. at Boston
 B. E. & Co. (Benjamin E. Cole and Edward B. Cole), shoe manufacturers, 116 Rantoul; stitching room, 59 Park

MUSIC BOXES. LARGE STOCK CONSTANTLY ON HAND AT LOW-EST NEW YORK PRICES.
 W. J. LEFAVOUR, 180 Essex Street, SALEM.

CARL E. KLINK, BREAD, TEA ROLLS, CAKE and PASTRY,
143 CABOT STREET, BEVERLY.

COLE.

[Beverly.]

COOK.

563

◊ Cole Charles E. shoemaker, h. 554 Essex
Edward B. (B. E. Cole & Co.), 116
Rantoul, h. at Brookline
Fannie L. widow of George, h. 42
Abbott
George E. shoemaker, h. 299 Cabot
George E. shoemaker, h. 139 Standley
George H. laborer, h. 30 Pleasant
George W. plumber, b. 30 Pleasant
Gideon, clergyman, h. 28 Pond
Henry N. shoemaker, h. 271 Essex
James E. police officer, h. Hale cor.
Thissell, P. C.
Jennie A. Miss, teacher, High school,
b. 57 Lovett
Levi, farmer, h. 19 Woodberry
Mary A. Miss, b. 139 Standley
Mary E. Miss, top stitcher, b. 52 Ober
Milton A. farm hand, b. 139 Standley
Samuel, farmer and market gardener,
2 Cole cor. Essex, h. do.
Warren A. shoemaker, b. 139 Standley
◊ Coleman David, coal teamster, h. 25 Por-
ter [Cabot, rms. 257 do.
David G. (Houston & Coleman), 122
Debbie B. Mrs. died Aug. 20, 1894
John, coal teamster, b. 25 Porter
John, laborer, b. rear 24 Cabot
Julia, widow of John, h. 4 Front
Mary E. Miss, shoe stamper, b. 4
Front
Nellie F. Miss, b. 25 Porter
Nellie L. Miss, shoe dresser, b. 4 Front
Nora A. Miss, shoe dresser, b. 25 Por-
ter
Patrick, teamster, h. 4 Front
Timothy, laborer, b. M. Linehan's,
off Hale, P. C.
◊ Collett Austin B. foreman machinist, 3
Hale, h. at Lynn
◊ Collier Martha E. Mrs. shoestitcher, b.
13 Roundv
◊ COLLIER PERRY, real estate and in-
surance (243½ Essex, Salem), h. 11
Pleasant. See page 1102
◊ Collins Dennis, b. 13 School [School
Elizabeth Miss, shoepacker, b. 13
Ellen, widow of Michael, h. 261 Hale
John J. laborer, b. 13 School
Margaret Miss, shoepacker, b. 13
School [261 Hale
Mary E. Miss, bookkeeper (Salem), b.
Nellie F. Miss, shoestitcher, b. 261
Hale
Patrick, laborer, h. 13 School
◊ Collamer Samuel F. gardener, h. Green-
wood ave. n. Hart, B. F.
◊ Colson Ernest L. R. shoe cutter, h. 4
Vestry ct.
George W. shoe cutter, h. 188 Rantoul
Lorenzo, cabinet-maker and police
officer, h. 6 Franklin pl. [ct.
Mary I. widow of Peletiah, h. Vestry
William L. clerk, 77 Cabot, b. 6 Frank-
lin pl.
◊ Comeau Sifro L. farmhand, b. 31 Dodge
◊ Comiskey Ellen M. widow of John, h. 24
Cox ct.
John, died March 1, 1894

Conant Charles G. farmer, h. 266 Dodge
Condon Annie E. Miss, shoedresser, b. 1
Knowlton
Ellen Mrs. h. rear 241 Cabot [Cabot
George F. shoemaker, b. rear 241
John, hand sewer, b. 86 Railroad ave.
◊ CONDON NELLIE M. widow of William
H. dry goods and dressmaker, 159
Rantoul, h. 28 Wellman. See
page 657.
Nicholas, shoe cutter, b. 25 Wellman
Cone Erwin W. (Murray, Cone & Co.), 53
Rantoul, h. 59 Lothrop
Harry S. shoemaker, b. 59 Lothrop
Conkling Helen, widow of Howard A. re-
moved to Chelsea
Conners Frank P. shoemaker, 90 Cabot,
b. 10 Fayette [Winter
Connolly Abigail, widow of Timothy, h. 7
Bartholomew, carpenter, b. 8 Congress
◊ CONNOLLY BROS. (Stephen J., Greg-
ory P. and Thomas D.), stone ma-
sons, contractors and builders,
Vine ct. B. F. See page 684.
Gregory P. (Connolly Bros.), Vine ct.
h. 26 Everett, B. F.
Michael J. removed to Waltham
Stephen, gardener, b. 26 Everett, B. F.
Stephen J. (Connolly Bros.), Vine ct.
h. 26 Everett, B. F.
Thomas D. (Connolly Bros.), Vine ct.
B. F. h. do.
Connors Catherine Miss, b. 22 School
Hannah, widow of Timothy, b. 3 So.
Hardy
Michael, carpenter, b. 3 So. Hardy
Patrick, h. 38 Water
Consolidated Hand Method Lasting Ma-
chine Co. (incorp.), Geo. W.
Brown, treas. and manager, shoe
machinery and manufacturers, 53
Rantoul (Boston office, 105 Bed-
ford)
◊ CONTINENTAL BARROW, The L.
Breed Weeder and Cultivator Co.
agents, 26 Merchants Row, Bos-
ton. See page 669.
Converse Josiah, engineer, h. 278 Essex
Mary E. Miss, music teacher, 278 Es-
sex, b. do. [C.
Conway James, coachman, h. Hale n. P.
James, shoe laster, h. 14 Rantoul
John (Conway & Co.), 55 Broadway,
b. 14 Rantoul
Michael F. shoe laster, h. 8 Front
◊ CONWAY & CO. (John Conway and
William E. Choate, jr.), soles and
sole leather dealers, 55 Broadway.
See page 517.
Cook Benjamin A. (S. B. Symonds Co.),
53 Water, h. 14 Franklin pl.
E. Freeman, house painter, rear 12
Roundy, h. 12 do.
Samuel P. shoecutter, b. 46 Bartlett
Thomas H. laborer, h. 39 Wallis
William H. carpenter, h. 21 Ocean
William H. assistant bookkeeper,
(Wright & Ditson's, Boston), b.
365 Cabot

SALEM & BEVERLY COAL COMPANY, - BEVERLY.
WE BUY ONLY THE BEST GRADES.

HORACE STANDLEY, For Syringes, Sponges, Combs and Bath Requisites, call on **HORACE STANDLEY,**
151 Cabot Street.
BEVERLY.

564 COOKE. [Beverly.] CREESY.

Cooke Mary A. widow of Andrew J. b. 2½ Arthur
Phineas W. manager P. W. Cooke & Co. 6 Pleasant, h. 2½ Arthur
COOKE P. W. & CO. Phineas W. Cooke, manager, teaming and expressing, 6 Pleasant See page 662.
Cooper Alfred S. fisherman, b. 21 Central
Alice L. widow of Oscar T. b. 21 Central
Elisba C. carpenter, h. 21 Central
Eugene H. shoecutter, h. 13 Mulberry
Herbert S. heel burnisher, b. 21 Central
Oscar T. died March 4, 1893
Corbett Elizabeth Miss, boxmaker, b. 20 Front
Jeremiah, b. 20 Front
John H. shoeheler, h. 26 Stone
Michael, laborer, h. 49 Bartlett
Patrick, wood carver, h. 10 Front
Patrick, laborer, h. 23 Roundy
Timothy, h. 20 Front
Corder Caroline H. widow of John (Boston), s. r. Hale n. P. C.
Corkery Dennis, driver, b. 6 Cox ct.
Ellen, widow of Michael, h. 13 Lovett
Jeremiah, laborer, h. 6 Front
John H. driver, b. 6 Cox ct.
Patrick, stone contractor, teaming, etc. 6 Cox ct. h. do.
Patrick, jr. driver, b. 6 Cox ct.
Corliss Lawson E. shoemaker, b. 125 Rantoul [Back
Nathaniel, wall paper colorer, h. 7
Corning Benjamin E. gardener, b. 271 Hale
Charles H. laborer, h. 231 Hale
Clara A. Miss, h. 32 Dane
Frank A. gardener, h. 4 Brackenbury
Hattie F. Miss, b. 271 Hale [Hale
Sophie A. widow of George F. h. 271
Corson Amanda A. widow of Josiah G. removed to Salem, N. H. [way
Dana O. heel skiver, rooms 34 Broad-
Corthell Benjamin L. hairdresser, 68 Railroad ave. b. 23 Union
Cosgrove Frank, night telegraph operator Beverly depot, b. at Salem
Cotreau John L. teamster, h. 10 Cabot
Cotterell Julia F. Mrs. h. 256 Hale
Cotting Charles U. (Boston), s. r. Hale n. P. C.
Cotton Abijah, removed to Danvers N. Hughes (Boston), s. r. Hale n. West, B. F.
COUGHLIN JOHN J. coal, wood and expressing, rear 124 Rantoul, h. 13 School. See page 660. [ave.
Coughig James J. shoe heeler, h. 7 Maple
John F. shoe laster, b. 29 Wallis
Mary Mrs. h. 29 Wallis
Mary E. Miss, closer on, b. 29 Wallis
Patrick H. shoe heeler, b. 29 Wallis
Coulthurst Charles (Salem), s. r. 50 Ober
Coupal Moses E. machinist, h. 16 Agate
Courchene Joseph, shoelaster, h. 89 Hale
Cowles Frank A. physician, 276 Cabot, h. do.

Cox Charles, farmer, h. 18 Trask
Charles H. farm hand, b. 18 Trask
George A. farm hand, b. 18 Trask
Lillie Miss, removed to Salem
Lucy W. Miss, b. 108 Cabot
Susan, widow of Benjamin (Boston), s. r. 132 Hale
COY SAMUEL L. prop. Avenue House, 22 and 24 Railroad ave. h. do. See page 677. [12 Hale
Crafts Elizabeth A. Miss, shoe stitcher, b. Mansfield M. shoe buffer, b. 25 Elliott
CRAFTS STORE F. prop. Hotel Crafts, 92 to 96 Cabot, h. do. See page 678.
William, beater out, h. 25 Elliott
William F. shoe channeler, h. 6 Home
Craig Emily R. Miss, b. 18 Home
Sumner P. b. 18 Home
William J. captain steamer Baltimore, h. 18 Home [Dearborn ave.
Crampsey Arthur H. machinist, h. 2 Dorinda, widow of Jacob, h. 406 Essex
Edward E. laborer, b. 78 Colon
Isaac, shoemaker, h. 78 Colon
Israel, butcher, 403 Cabot, h. do.
James, trader, h. 400 Essex
John, shoemaker, h. 155 Park
Mabel L. Miss, b. 400 Essex
Mercy E. widow of Jacob, housekeeper at 17 Mulberry
Royal C. shoecutter, b. 155 Park
Walter E. shoecutter, h. 9 Charnock
Crane Benjamin O. removed to Lynn
Crawford Charles N. teamster, b. 3 Cabot
Edward L. driver, h. 53 Chase
Creagan John, gardener, h. 264 Hale
Creamer Elizabeth W. widow of George, b. 105 Rantoul
George G. h. 105 Rantoul
Crean Timothy, laborer, h. 18 Water
Cree Charles E. laborer, b. 7 Linden
Stephen O. shoecutter, h. 240 Rantoul
William E. P. printer, 8 Vestry, h. 14 May
CREE WILLIAM O. shoe pattern maker, and contract shoestitcher, 37 Park, h. 240 Rantoul. See page 517.
William P. shoemaker, h. 7 Linden
Creelman Annie W. Miss, b. 21 Hale
Benjamin C. master mariner, b. 21 Hale
Creesy Andrew K. travelling salesman (Newburyport), b. 28 Broadway
Anna C. widow of Andrew E. h. 28 Broadway
Charles, h. 24 Abbott
Charles H. (C. H. Creesy & Co.), 59 Park, h. 24 Abbott. Boston office, 24 High
C. H. & Co. (Charles H. Creesy), shoe manufacturers, 59 Park
Everett L. student, b. 24 Abbott
Lizzie F. Miss, b. 28 Broadway
Sarah E. Miss, b. 28 Broadway
William A. 3d, salesman, h. 2 Monument sq.
see Cressey and Cressey

SHEET MUSIC AND INSTRUCTION BOOKS at LEFAVOUR'S MUSIC STORE, 180 Essex St., - SALEM.

CARL E. KLINK, ICE CREAM, SHERBERTS and | 143 Cabot Street, BEVERLY.
FROZEN PUDDING, Delivered free

CRESSEY. [Beverly.] CULLEN. 565

- Cressey Benjamin F. foreman, 55 Broadway, h. 380 Cabot [Cabot
 Benjamin F. jr. leather sorter, b. 380
 Frederick I. shoemaker, h. 353 Cabot
 Mary A. widow of Oliver T. died Jan. 4, 1893 [Wallis
 Cressy Abbie A. Miss, seamstress, b. 30
 Abby M. widow of James, died Sept. 5, 1893 [Judson
 Alice F. widow of William A. h. 2
 Bessie D. Miss, stenographer (52 Commercial, Boston), b. 109 Elliott
 Elizabeth Miss, h. 30 Bow
 Everett T. shoe skiver, h. 18 Roundy
 Frederick A. bookkeeper, h. 24 Mulberry
CRESSY FREDERICK O. milk dealer, 20 Beckford, h. do. See page 681.
 Freeborn W. (Lee & Cressy), 232 Cabot, h. 8 Federal
 George H. farmer, h. 109 Elliott
 Horace T. removed to Wenham
 John B. h. 282 Cabot
 Joseph F. gateman, Federal st. crossing, b. 13 Phillips ct.
 Joseph H. section foreman, B. & M. R. R. h. 13 Phillips ct. [Federal
 Lewis W. foreman, Bev. Times, b. 8
 Mabel A. Miss, lining maker, b. 109 Elliott
 Maria J. Miss, forewoman, J. H. Baker & Co.'s, b. 109 Elliott
 Mary J. Miss, b. 12 Cressy
 Olive H. Miss, shoe worker, h. 30 Bow
 Sarah B. widow of Israel, removed to Wenham
 William A. farmer and milk dealer, 12 Cressy, h. do.
 William A. jr. farmer, h. 12 Cressy see Cressy and Cressey
 Critchett Ada L. Miss, compositor Bev. Times, b. 6 Wilson
 Charles H. mariner, h. 6 Wilson
 C. Edwin, shoemaker, b. 6 Wilson
 Jennie A. Miss, b. 6 Wilson
 Crittenden Alice G. Miss, teacher, Bass river school, b. 27 Conant
 Crocker Frank L. removed to Canada
 Crockett J. Frank. foreman farmer, 564 Cabot, h. 572 do.
 Crombie Alexander E. insurance solicitor, h. 68 Cabot
 Andrew, carpenter, h. 68 Cabot
 Benjamin H. clerk, 20 Lovett, b. 8 Franklin pl. [Franklin pl.
 Hattie E. Miss, shoestitcher, b. 8
 Nellie F. Miss, b. 8 Franklin pl.
 Cronin Cornelius J. laborer, h. 9 So. Hardy
 Michael, section foreman, B. & M. R. R. h. 3 So. Hardy
 Crooks Nellie Miss, boxmaker, b. 1 School
 Crosby Abram L. painter, rear 15 Mulberry, h. 15 do.
 Annie L. Miss, b. 32 Broadway
CROSBY FORMAN A. mason and contractor, 16 Judson, h. 7 do. See page 698.
 Gilbert R. mason, h. 18 Judson
 John K. removed to Nova Scotia
 Crosby Lewis A. (Crosby & Cann), 1 Arthur, h. do.
 Norman E. painter, h. 22 Judson
 Wallace A. shoemaker, b. 18 Judson
CROSBY & CANN, (Lewis A. Crosby & George L. Cann), masons and contractors, 1 Arthur. See page 698.
 Croscup Charles P. carpenter, b. 14 Mulberry
 William H. carpenter, h. 14 Mulberry
 Crosfield Martha L. widow of William D. h. 15 Federal
 Cross Anna B. widow of William H. died Feb. 11, 1894 [B. F.
 Francis W. b. Hale n. Catholic church,
 George E. carpenter, h. 156 Hale
 Hannah A. Miss, h. Hale n. Manchester line, B. F. [h. do.
 Jessie B. Mrs. dressmaker, 2 Bartlett,
 John H. carpenter, b. 43 Washington.
 Nancy J. widow of Philip E. h. Hale n. Catholic church, B. F.
 Philip E. mason, h. 2 Bartlett [ton
 Samuel S. shoemaker, h. 43 Washington-
 William, shoelaster, b. 41 Bow
 Crossman George H. apprentice, 143 Cabot, b. at Salem [avenue
 Crowe Edward, carpenter, b. 86 Railroad
 Frank A. engineer, b. 86 Railroad ave.
 Margaret A. Mrs. tailoress, b. 86 Railroad ave.
 Crowell Andrew J. carpenter, h. 26 Hart, B. F.
 David, died March 6, 1893
 David & Son (Francis J. Crowell & David F. Crowell), marine railway, and fish curers and dealers, 107 Water
 David F. (David Crowell & Son), 107 Water, b. 6 Lothrop
 Emma W. Miss, shoestitcher, b. 26 Hart, B. F.
 Francis J. (David Crowell & Son), 107 Water, h. 6 Lothrop
 Frank A. shoecutter, h. 71 Hale
CROWELL WILLIAM B. wheelwright and carriage manufr. 316 Cabot, h. 315 do. See page 665.
 Crowley Daniel, coachman, b. 16 Charnock
 Hannah J. Miss, b. 14 Bisson
 James J. laborer, b. 16 Charnock
 John M. harness maker, h. 61 Front
 John S. (H. W. Fox & Co.), 190 Cabot, b. 14 Bisson
 Joseph M. harness maker, h. 61 Front
 Joseph M. morocco dresser, h. 14 Bisson
 Patrick, laborer, b. M. Linehan's, off Hale, P. C.
 Patrick, laborer, h. 36 Wellman
CULBERT JAMES A. harnesses, trunks, etc. Hale n. High, B. F. h. at Manchester. See page 683.
 Cullen Ellen F. widow of William, h. 8 Hale [West, B. F.
 Mary E. Mrs. nurse, b. off Hale n.
 Stephen E. gardener, C. H. Dalton's, h. near do. [B. F.
 William T. mason, h. off Hale n. West,

SALEM & BEVERLY COAL COM'Y, Steamboat Wharf, Beverly, Telephone connection.
 Steam, Domestic and Blacksmith's Coal.

566 CULLIVAN [Beverly.] DAVENPORT.

Cullivan John (J. Cullivan & Son), 32 Cabot, h. 20 Webber ave.
 J. & Son (John and William J.), groceries and provisions, 32 Cabot
 Mary J. Miss, clerk, 32 Cabot, b. 20 Webber ave.
 Susie T. Miss, clerk, 32 Cabot, b. 20 Webber ave.
 William J. (John Cullivan & Son), 32 Cabot, b. 20 Webber ave.
 Cummings Edgar R. printer, 8 Vestry, b. at Ipswich
 Thomas, coachman, C. W. Loring's off Hale, P. C. b. do.
 William I. blacksmith, 215 Rantoul, b. at Wenham [Arthur
 Cunningham Charles C. shoe laster, h. 5
 Esther L. Mrs. dressmaker, 5 Arthur, h. do.
 James F. laborer, h. 28 Front
 James F. laborer, h. 3 Cabot
 John F. (Kenney & Cunningham), 11 Madison ave. b. 5 do.
 Richard, laborer, h. 50 Water
 Curran Catharine, widow of John F. died Aug. 31, 1893
 Francis J. pastor, Star of the Sea Church, h. 253 Cabot
 Margaret A. Miss, housekeeper at 509 Cabot
 Timothy, shoe laster, b. 253 Cabot
 Currans Lucy E. Mrs. shoestitcher, h. 41 Chase [Cabot
 Currey Ann B. widow of Robert R. h. 135
 Currie Hiram, carpenter, b. 32 Prospect
 John R. carpenter, b. 32 Prospect
 Lorren C. carpenter, h. 32 Prospect
 Currier Jeremiah F. teamster, b. 7 Porter
 John, shoemaker, b. 430 Essex
 Lucy E. Mrs. shoestitcher, b. 19 River
 Ora B. clerk, 284 Cabot, h. 278 do.
 Ora B. jr. clerk, 128 Cabot, b. 278 do.
 Samuel F. shoemaker, h. Hart n. Wenham line, B. F.
 Curry Richard, shoelaster, b. 41 Bow
 Curtis Allen (Boston), s. r. off Valley n. Hemlock, B. F.;
 Arthur W. (Curtis & Lefavour), 1 Park, h. 10 Federal
 Ella R. Miss, bookkeeper Charles F. Lee's, b. 10 Federal
 Fred L. upholsterer, rms. 11 Central
 Helen R. widow of James F. (Boston), s. r. Thissell n. Hale, B. F.
 John W. farmer, h. 16 Beckford Hall, physician (Boston), s. r. Hale n. Juniper, B. F.
 & Lefavour (Arthur W. Curtis and Charles P. Lefavour), shoe manufacturers, 1 Park
 Cushing Alice A. Miss, b. end of Prince
 John P. machinist, b. end of Prince
 John W. clerk, 174 Rantoul, h. 18 Roundy [of Prince
 Susan B. widow of John G. h. end
 Cushman Lizzie F. widow of John R. b. 47 Cabot
 Cutler Elbridge G. Dr. (Boston), s. r. Hart n. P. C.
 Cutler George H. machinist, 58 Railroad ave. h. at Lynn
 George H. jr. machinist, 58 Railroad ave. b. at Lynn
 Cutter Rebecca O. widow of Samuel, h. 100 Corning
 Samuel, shoecutter, b. 100 Corning
 Cutts Robert O. rem. to Portsmouth, N. H.
 Violeta M. widow of Joseph H. rem. to Portsmouth, N. H.
 Winfield S. carriage smith, b. 10 Arthur
 DAILEY ELLA S. MISS, b. 8 Bartlett
 Franklin P. insurance agent (Baltimore, Md.), h. 8 Bartlett
 Harry F. shoemaker, b. 8 Bartlett
 Dakin Leonard M. removed to Lynn
 Dale John W. laborer, h. 129 Dodge
 Daley Dennis, laborer, h. 8 Congress
 Dennis, laborer, h. 191 Rantoul
 Julia M. Miss, stitcher, b. 191 Rantoul
 Lizzie A. Miss, stitcher, b. 191 Rantoul
 Margaret A. Miss, compositor Bev. Times, b. 191 Rantoul [toul
 Nellie M. Miss, stitcher, b. 191 Rantoul
 Patrick J. laborer, h. 32 Mechanic
 Dalton Charles E. machine operator, h. 59 Essex
 Charles H. (Boston), s. r. off Hale beyond Beach, B. F.
 Daly John, laborer, b. 13 School
 John J. fireman, h. 7 Hardy
 Patrick A. laborer, h. 16 Charnock
 Dane George W. shoelaster, h. 115 Bridge
 John H. (Boston), s. r. Hale n. P. C.
 Joseph W. removed to Salem
 Danforth Edward F. (E. F. Danforth & Son) also, auctioneer and real estate agent, 179 Dodge, h. do.
 E. F. & Son (Edward F. and Francis E.) carpenters and builders, 179 Dodge
 Flora L. Miss, teacher, b. 179 Dodge
 Francis E. (E. F. Danforth & Son), 179 Dodge, h. Budleigh ave. n. Brimble ave.
 Joseph H. heel shaver, h. Walnut ave. n. Brimble ave.
 William H. b. 179 Dodge
 Daniels Albertus, teamster, b. 6 Bridge
DANIELS G. AUGUSTUS, real estate and insurance, 217 Cabot, h. 34 Pond. See page 12.
 James C. B. removed to Wenham
DANIELS JOHN, propr. Central Market, Hale n. West, B. F. h. Hale n. Everett, B. F. See page 700.
 Leonard M. shoemaker, b. 289 Cabot
 Martha Z. widow of George, h. 289 Cabot [b. 34 Pond
 Walter M. insurance agent, 217 Cabot,
 Darling Charles L. h. 5 Chestnut
 Fannie E. Miss, clerk, 137 Cabot, b. 5 Chestnut [Chestnut
 William, clerk, 174 Rantoul, b. 5
 Davenport Arthur H. clerk, 174 Rantoul, h. 176 do.
 Elmer W. shoemaker, b. 15 Federal

Brown Bread and Beans EVERY SAT- CARL E. KLINK'S,
URDAY AT 143 CABOT STREET, BEVERLY.

DAVENPORT. [Beverly.] DELANEY. 567

Davenport George K. boot and shoe
manufr. (287 Devonshire, Boston),
h. 9 Atlantic ave.
Jabez K. (J. K. Davenport & Son),
174 Rantoul, h. 19 Railroad ave.
J. K. & Son (Jabez K. and William
W.), groceries and provisions, 174
Rantoul [Federal
Mary W. widow of Jonathan K. h. 15
DAVENPORT MELVIN E. (D. D. S.)
dentist, 156 Cabot, rooms 1 and 4,
b. 19 Railroad ave. Office hours
8.30 A. M. to 5.30 P. M.
M. Etta Miss, pupil teacher, training
school, b. 15 Federal [eral
Nellie E. Miss, shoestitcher, b. 15 Fed-
Sadie K. Miss, shoestitcher, b. 15
Federal
William W. (J. K. Davenport & Son)
174 Rantoul, h. 12 Charnock
Davidson Alice Miss, shoestitcher, b. 12
Arthur
DAVIS ADDISON (Beverly Farms Ice
Co.), Preston pl. n. Manchester
line, h. do. See page 683.
Ann, widow of Francis, h. 9 Well-
man
Annie Miss, milliner, b. 5 Porter
Benjamin A. McKay operator, rms.
18 Fayette
Benjamin M. shoelaster, h. 45 Cabot
Charles D. lobsterman, h. 7 Silver ct.
Charles F. freight clerk (B. & M. R.
R. Charlestown), h. 63 Lovett
Charles S. laborer, b. 7 Heather
Edward, mason, b. 11 Pond
Edward F. clerk, b. 9 Railroad ave.
Edward L. (Worcester), s. r. off Hale
n. P. C. [Hale
Elizabeth L. widow of John W. h. 8
Elizabeth W. widow of James P. h. 5
Porter
Ellen F. Miss, seamstress, b. 8 Hale
Elnora E. Miss, shoestitcher, rms. 32
Bow
Ephraim M. stockfitter, h. 40 Front
Everett F. shoemaker, b. 7 Heather
E. Antoinette Miss, teacher, High
School, b. 57 Lovett [man
Francis, morocco dresser, b. 9 Well-
Frank E. shoecutter, b. 237 Cabot
George P. clerk (B. & M. R. R. Union
Station, Boston), b. 63 Lovett
George W. foreman, L. K. Goodhue
& Co.'s, h. 22 Butman
G. Fred, shoecutter, b. 237 Cabot
James P. milkman, b. 9 Fayette
John, laborer, h. 7 Heather
John jr. farm hand, b. 7 Heather
John A. shoemaker, h. 10 South
John E. shoecutter, h. 33 Bow
John J. boxmaker, b. 9 Wellman
Joseph G. shoecutter, b. 45 Cabot
J. Wingate, b. 8 Home
Kate F. Miss, teacher, high school,
b. 63 Lovett
Kingsbury H. clerk, b. 63 Lovett
Lucille, widow of Henry F. seam-
stress, h. 23 Thorndike

Davis Luella A. Miss, rms. 123 Cabot
Luella M. Miss, rem. to Gloucester
Martha W. Miss, milliner (Salem), b.
9 Fayette
Mary E. Miss, b. 9 Wellman
Milton H. ice teamster, h. Preston pl.
n. Manchester line, B. F.
Minerva S. widow of Horace H. h.
182 Rantoul [Dane
Nettie P. Miss, seamstress, b. 15 W.
Osgood, driver, b. 142 Lothrop
Otis N. gardener, h. 23 Everett, B. F.
Parker S. shoemaker, h. 31 Cressy
Pearl D. Miss, stenographer (105 Sum-
mer, Boston), b. 63 Lovett
Sarah, widow of John, b. 45 Cabot
Sarah E. Miss, dressmaker, 8 Hale,
b. do.
Sarah E. Miss, b. 45 Cabot
S. Isadore Mrs. (Dexter & Davis), 207
Cabot, h. at Lynn
Thirza A. widow of Ira, h. Preston
pl. n. Manchester line, B. F.
Thomas D. gardener, h. 15 W. Dane
Timothy, Goodyear operator, b. 9
Wellman
William C. musician, h. 9 Fayette [do.
William F. milk dealer, 9 Fayette, h.
William J. shoe repairer, h. 237 Cabot
& Morgan, removed to Lynn
Dawson Joseph, pastor, Second Congre-
gational church, b. 1 Conant
Day Abbie A. widow of Benjamin H. h.
122 Standley
Ada L. Miss, milliner (Salem), b. Val-
ley n. Hale, B. F. [B. F.
Charles H. mason, h. Oak n. Vine ct.
C. Frank, mason (Boston), b. Oak n.
Vine ct. B. F.
Dudley D. shoemaker, b. 797 Cabot
Eben (Hardy & Day), 2 High, h. Val-
ley, B. F. [B. F.
Eben F. apprentice, b. Valley n. Hale.
Sophronia A. widow of Samuel, h. 797
Cabot [do.
S. Arthur, milk dealer, 797 Cabot, b.
William P. painter, h. Hart beyond
Greenwood ave. B. F.
Dean Charles H. shoecutter, h. 8 Fayette
Ella B. Mrs. dressmaker, 8 Fayette,
h. do.
DEARBORN JOHN H. physician, 217
Cabot. Office hours 9 to 11 A. M.
3 to 5 and 7 to 8 P. M.; telephone
725-4; h. 38 Colon
De Cost Edward, painter, h. Hale cor.
Pickett's ct. B. F.
Deering Edmund, morocco finisher, h. 11
Wellman
De Foe C. Fred, gardener, h. 7 Jackson
Deland Laurenza, widow of Henry, h. 22
Myrtle
Delaney James P. shipper, b. 7 Hardy
Mary, widow of James, h. 7 Hardy
Michael, shoemaker, b. 4½ Prospect
Nellie Miss, clerk, b. 4½ Prospect
Patrick, laborer, h. 4½ Prospect
Thomas F. drug clerk, Chas. Wood-
bury's, b. 7 Hardy

SALEM & BEVERLY COAL COMPANY, - BEVERLY
STEAMBOAT WHARF.

- de Lara E. Francis, shoemaker, b. rear 337 Cabot
 Henry, shoemaker, h. 341 Cabot
 Sarah E. widow of Etienne S. shoestitcher, b. rear 337 Cabot
- De Lory Wilbur, tinsmith, h. Putnam n. Walnut ave.
- Dempsey George W. driver L. & B. R. R. h. 71 Hale [ct.]
- Dennehy Dennis K. laborer, h. 6 Congress
- Dennen Emma F. Miss, forewoman, C. H. Creesy & Co.'s, b. 74 Dodge
- Dennett Fred H. died Dec. 11, 1893
 Joseph G. engineer, pumping station, Salem water works, h. do.
 Mark, h. 17 Union [pl.]
 William H. bookseller, h. 16 Franklin
- Denning Annie H. Mrs. seamstress, b. 51 Front [Bisson]
- Dennis Austin G. McKay operator, b. 79 Charles F. boxmaker, h. 7 Briscoe
 Charles S. magnetic physician (Salem), h. 28 Prospect
 Frank A. shoe channeller, h. 18 Home
 Henrietta, widow of Richard C. h. 31 Federal
 John H. shoecutter, h. 17 Home
 John J. janitor, South school, h. 31 Pleasant [Bisson]
- John J. 2d, McKay operator, h. 79
 Lillian P. Mrs. bookkeeper (Salem), h. 7 Briscoe
- D'Entremont Prince W. engineer, h. 2 Cliff
- Derby Charles A. supt. of mason repairs, B. & M. R. R. h. 16 Franklin pl.
- Deschamps Benjamin S. mason, h. 12 Back
- Desmond Jeremiah F. (C. Murphy & Co.), rear 58 Pleasant, h. 58 do.
- Timothy J. shoemaker, h. 10 Rantoul
- De Sousa Emma G. Miss, b. 11 Bow
 Francisco A. clerk, Woodbury Bros. b. 11 Bow
 Manuel I. hairdresser, 155 Cabot, h. 11 Bow [N. S.]
- Devine Osborne, removed to Cape Negro,
 Devlin Michael J. 10 Central, removed to Boston
- Dexter Arthur D. (Boston), s. r. "Oberland" off Hale n. Witch lane
 Fred T. travelling salesman, b. 21 Mulberry
 F. Gordon (Boston), s. r. off Hale opp. Catholic church, B. F.
 George (Boston), s. r. off Thissell c. Common
 Hattie S. Mrs. (Dexter & Davis), 207 Cabot, h. 65 Dodge
 John C. carpenter, h. 21 Mulberry
 Samuel R. carpenter and builder, 18 Summer, h. do.
 William S. (Boston), s. r. off Thissell n. B. & M. R. R. crossing
- D**EXTER & DAVIS (Mrs. Hattie S. Dexter and Mrs. S. Isadore Davis), millinery, fancy goods and dress-making, 207 Cabot. *See page 657.*
- Dickens Lawrence, laborer, h. Hart n. Greenwood ave. B. F.
- Dickey Sumner M. ice teamster, b. 22 Enon
 Dickinson Charles H. M. h. 16 Enon
 Diggins Ann, widow of George, h. 52 Rantoul
 Arthur, master mariner, h. 7 Hardy
 Esther Miss, shoe worker, b. 52 Rantoul
 Stephen, shoemaker, rooms 7 Hardy
 Susan Miss, box finisher, b. 52 Rantoul
 Susan R. Miss, b. 19 Fayette
 Thomas, fisherman, removed to Boston
 William, carpenter, h. 23 Ocean
- Dike Sarah M. Miss, seamstress, b. 41 Washington
- Dinsmore Emma S. Miss, b. 4 Judson
- D**IRIGO CREAMERY (David W. Duncan, Justin H. Duncan, Edward T. Smith and Albert J. Garland), cream and milk dealers and butter manufrs. Park n. Riverside. *See page 682.*
- Dix Thomas M. carpenter, h. Hale n. depot, P. C.
- Dixon Clara R. Miss, b. 261 Cabot
 E. May Miss, shoestitcher, b. 40 W. Dane [Cabot]
 Fannie W. widow of Isaiah, h. 261 John, removed to Salem
 Walter L. (Smith & Dixon), 121 Rantoul, h. 40 W. Dane
- Doane Albert, carpenter, h. 5 Mechanic
 Hiram, h. rear 39 Stone
 Lendall, removed to Salem
 Melissa H. widow of Obed E. seamstress, b. 7 Union
- Doble Clara L. Mrs. (Morrow & Doble), 192 Cabot, h. 1 Phillips ct.
 P. Kendall, clerk, 192 Cabot, h. 20 Dane [low]
- Dockham Charles H. shoecutter, h. 4 Will-
 Dodd Charles H. clerk, 309 Cabot, b. 27 Ocean
 Edmund G. shoecutter, h. 7 Corning
 Jacob M. shoemaker, h. 27 Ocean
 Jennie H. Miss, boxmaker, b. 27 Ocean
 Moses W. shoecutter, rooms 15 Pleasant
 Nellie L. Miss, b. 27 Ocean
 Sarah H. widow of William G. died Jan. 30, 1894
 Susie S. Miss, b. 27 Ocean
 William L. shoemaker, b. 27 Ocean
- Dodge Abbie M. widow of Aaron, b. 6 Fayette
 Abraham, h. 24 Federal
 Albert (Dodge & Scott), 70 Park, h. at Gloucester [Hamilton]
 Albert A. 9 Charnock, removed to
 Albert W. steel finisher, h. 40 Chase
 Alice M. Miss, b. 3 Thorndike
 Alna H. farmer, h. 132 Conant
 Amy J. Miss, clerk, 60 Lovett, b. 6 School
 Andrew, farmer, h. 200 Dodge
 Andrew 2nd, shoemaker, h. 24 Federal
 Annie E. Miss, b. 16 Fayette
 Arthur W. shoecutter, h. 3 Monroe
 Arthur W. shoecutter, h. 11 Prospect
 Benjamin B. carpenter, h. 388 Cabot

PIANO, ORGAN, VIOLIN & MANDOLIN.

Thorough and interested Teachers furnished for these instruments at Lefavour's Music Store, 180 SX St.

CARL E. KLINK, Delicious Cream Bread and Rolls, 143 Cabot St.,
Fresh Every Afternoon at BEVERLY.

DODGE. [Beverly.] DOWNING. 569

- Dodge Benjamin C. removed to Salem
DODGE BENJAMIN F. house and sign painter, rear 299 Cabot, h. do. *See page 698.*
 Benjamin N. died Aug. 7, 1894
 Calvin B. shoecutter, h. 9 West Dane
 Caroline S. widow of Daniel P. b. 5 Conant
 Charles F. mason, h. 6 School
DODGE CHARLES H. hackman, 3 School and Beverly depot, h. 25 Wallis. *See page 665.*
 Charles L. Col. 8th Regt. M. V. M.; and insurance agent, 41 Washington, h. do.
 Charlotte P. widow of J. Stanwood, h. 76 Cabot
 Chester P. bookkeeper, b. 23 Bow
 Clarence L. heel burnisher, b. 20 Mulberry
 Edwin E. removed to Stoneham
 Elizabeth A. Miss, shoestitcher, b. 24 Federal [Dodge
 Elizabeth H. widow of Luke E. b. 113
 Elmer H. farmer, h. 6 Fillmore
 Frances, widow of Roger, h. 66 Dane
 Francis A. removed to Salem
 Frank W. painter, h. 10 W. Dane
 Fred C. clerk (125 Milk, Boston), h. 36 Federal
 Frederick A. farmer, h. 203 Dodge
 Frederick H. removed to Lynn
 Frederick N. shoecutter, h. 22 Prospect [toul, b. do.
 George A. clerk, Hotel Walter, 58 Rantoul
 Georgianna Miss, b. 26 Judson
 Harriet N. widow of Uziel, h. 138 Conant
 Henry E. shoemaker, h. 26 Judson
 Henry E. 2nd, farmer, b. end Elmwood ave.
 Henry M. removed to Dorchester
 Ida M. Miss, bookkeeper (Peabody), b. 6 School
 Isaiah H. farm hand, h. 787 Cabot
 Israel W. manager (178 Devonshire, room 422, Boston), h. 6 Fayette
 Jennie P. Miss, clerk, public library, h. 41 Washington
DODGE JESSE F. milk dealer, 400 Cabot, b. do. *See page 681.*
 John P. laborer, h. 11 Winter [ave.
 Jonathan, farmer, h. end Elmwood
 Joshua S. farmer, h. 400 Cabot [mer
 J. Clifford, supt. 39 Park, h. 6 Sum-LaForest
 C. farmer, h. 460 Cabot
 Leonard, heel shaver, h. 20 Mulberry
 Levi W. farmer, h. 555 Cabot
 Lillian F. Miss, clerk, 149 Cabot, b. 22 Judson
DODGE LOUIS L. architect and draughtsman, 122 Cabot, room 7; also, 76 Cabot; h. 17 Central. *See page 692.*
 Lucius B. h. 282 Cabot [School
 Mary E. Miss, shoe stitchee, b. 6
 Martha C. Miss, shoestitcher, h. 346 Dodge
 Matilda, widow of Levi, b. 555 Cabot
 Dodge Nellie L. Miss, clerk, 38 Lovett, b. 41 Washington
 Nellie P. Miss, cashier, 40 Rantoul, b. 6 School [eral
 Susan J. Miss, shoestitcher, b. 24 Fed-
 S. Isabelle Miss, b. 200 Dodge
 Walter F. farmer, b. 200 Dodge
 William A. shoelaster, h. 18 Cabot & Scott (Albert Dodge and Adam Scott), grain dealers, 70 Park
 Doherty Edward, calker, b. 9 Washington
 Dolan Bridget, widow of John, h. 9 Back
 John J. morocco dresser, b. 58 Pleasant
 Dolliver Whitfield F. asst. engineer, association factories, h. 6 Cliff
DOLLOFF ALBERT S. physician and surgeon, High n. Hale, B. F. h. do. Office hours until 9 A. M. and 12.30 to 1.30 P. M.
 Donahue Thomas, b. 47 Boyles
 Donlan James, laborer, b. 8 Prospect
 John, stone mason, b. 8 Prospect
 Thomas, laborer, b. 8 Prospect
 Donnell Eben C. (Benson & Donnell), 144 Lothrop cor. Hale, h. 81 Hale
 Donovan Albert B. hairdresser, h. 17 Central [24 Rantoul
 Eugene J. conductor, L. & B. R. R. h.
 Jeremiah, hostler, b. 58 Pleasant
 John J. morocco dresser, b. 163 Rantoul [B. F.
 Peter, gardener, h. High n. Haskell,
 Doolan Daniel, laborer, h. 36 Wellman
 Dooling Andrew J. shoemaker, b. 118 Rantoul
 Exavier, stockfitter, b. 118 Rantoul
 Frank, laborer, b. 118 Rantoul
 James H. painter, b. r. 6 Linden
 John, laborer, h. 118 Rantoul
 Joseph, shoemaker, b. 118 Rantoul
 Peter J. shoemaker, b. 118 Rantoul
 Doran John F. laborer, h. 18 Knowlton
 Dorothy Elias H. farmer, h. 252 Essex
 Doty Ernest F. clerk, 61 Bridge, b. 63 do.
 Douglass Betsey, widow of Hugh, b. 14 Butman
 Dow Charles F. shoecutter, h. 9 Edwards
 Charles H. shoemaker, b. 7 Heather
 Charles S. removed to Lynn
 Duncan, machinist, b. Hotel Crafts
 Herbert, farm hand, b. 61 Park
 James, died Feb. 20, 1893
DOW JAMES B. (Sunnyside Green-house); also, (Beverly Farms Coal Co.), h. Hale opp. Everett, B. F. *See page 686.*
 James E. shoemaker, h. 61 Park
 John E. h. Hale n. Manchester line, B. F.
 John E. box nailer, h. 28 Bow
 Thomas W. lather, h. 51 Front
 Dowcett Annie L. Miss, vampere, b. 157 Hale
 Dowd Mary Mrs. removed to Boston
 Downey Robert, laborer, h. 13 Wellman
 Downing Annie, widow of Simon L. h. 11 Pond [14 Central ct.
 Helen W. widow of Charles A. h.

SALEM & BEVERLY COAL COM'Y, STEAMBOAT WHARF.
BEVERLY.
First-Class Coals at Lowest Prices.

HORACE STANDLEY, PRESCRIPTION DRUGGIST, | 151 CABOT STREET
Established in 1796. And Dealer in Medicines, | BEVERLY.

570 DOWNING. [Beverly.] EATON.

Downing Mary W. widow of John F. h. 137 Balch
 Simon L. died July 27, 1894
 Susie E. Miss, dressmaker, 14 Central ct. b. do.
 Downs Annie N. Miss, b. 24 Judson
 Clarence, letter carrier, h. 24 Judson
 Franklin H. (George Fuller & Co.), 59 Rantoul, b. at Lynn
 Harry A. removed to Somerville
 Laura A. widow of George, b. 24 Judson [b. do.
 Mary D. Mrs. dressmaker, 16 Cox ct.
 Doxsee Herbert A. removed to Geneva, N. Y. [ave.
 Doyle Andrew J. machinist, b. 9 Railroad
 Charlotte W. Miss, shoestitcher, h. 37 Federal [Stone
 Elizabeth A. widow of Abram T. h. 14
 John T. machinist, h. 32 Bartlett
 Lizzie M. Miss, forewoman, 135 Park, rms. 22 Essex
 Lucy A. Miss, h. 37 Federal
 Dresel Anna L. widow of Otto (Boston), s. r. 28 Boyles
 Dringe Henry L. (Boston), s. r. 8 Orchard
 Driscoll John J. laborer, h. 7 Cox ct.
 Michael A. machinist, b. 9 Railroad ave. [Thorndike
 Driver Emma E. widow of David, h. 20
 Emma McC. Miss, teacher, Washington School, b. 20 Thorndike
 Samuel jr. carpenter, h. 5 Hale
 Samuel, b. 5 Hale [dike
 William McC. shipper, rms. 20 Thorn-
 William R. treasurer, American Bell Telephone Co. (125 Milk, Boston), h. 30 Washington
 William R. jr. b. 30 Washington
 Drivers' Union Ice Co. ice houses, Enon at Wenham lake, Boston office, 45 Kilby
 Drown John G. h. 101 Dodge
 Dubois Clara P. widow of George E. b. 131 Conant
 Ducharme Albert, morocco dresser, h. 5 Lincoln
DUDLEY EDMUND, B. dentist, 107 Cabot, h. do. *See page 1069.*
 E. Waldo, b. 107 Cabot
 John F. shoemaker, h. 8 Lake View ave.
 William W. foreman, 8 Vestry, h. 73 Bridge
 Duffy Patrick J. heel trimmer, h. 6 Linden
 Dugan Charles H. engineer, b. 20 Summit ave
 Cornelius, laborer, h. 24 Wellman
 Cornelius, h. 20 Summit ave.
 Dennis F. clerk, b. 150 Dodge
 Henry J. proprietor Wayside Poultry Yards, 150 Dodge n. depot, b. do.
 John F. clerk (Salem), b. 150 Dodge
 John H. laborer, b. 20 Summit ave.
 Margaret, widow of Dennis, h. 150 Dodge [Summit ave.
 Margaret L. Miss, shoestitcher, b. 20
 Mary C. Miss, b. 20 Summit ave.
 Michael, removed to New York

Dugan Michael P. assistant engineer, pumping station Salem Water Works, h. 127 Dodge
 Nellie B. Miss, b. 150 Dodge
 Robert F. night operator, N. E. Tel. & Tel. Co. Hotel Trafton, b. at Salem
 Thomas F. shoemaker, b. 20 Summit ave.
 Timothy, shoemaker, b. 20 Summit ave.
DULEY LAWRENCE, restaurant and dining room, 87 Rantoul, and shoe manufacturer over do. h. 32 Abbott. *See page 660.*
DULEY L. GRATTON, shoe stitching, 55 Pleasant, b. 32 Abbott. *See page 516.*
DUNCAN DAVID W. (Dirigo Creamery), Park n. Riverside, h. 285 Cabot [Rantoul
 Edwin M. clerk, 231 Cabot, h. 210
DUNCAN JUSTIN H. (Dirigo Creamery), Park n. Riverside, h. 4 Judson
 Dunn Andrew J. farmer, h. 318 Dodge
 Francis, farmer, h. 95 Hull
 Dunphy Ann E. widow of James J. h. 6 Back [Back
 Annie T. Miss, shoepacker, b. 6
 Bridget M. Miss, h. rear 15 Lovett
 James J. died Aug. 30, 1892
 William T. hostler, b. 100 Bridge
 Durkee Edward, farm hand, b. Phillips ave.
 Durling George E. teamster, h. 27 Chase
 Dustin Charles W. farm hand, b. 27 Trask [Park
 Dutcher William W. shoemaker, h. 141
 William W. jr. b. 141 Park
 Dutra Frank, shoe packer, b. 6 South
 Gertrude Miss, housekeeper at 37 Stone [South
 Theodore, engineer (Danvers), h. 6
DWYER JOHN, horse shoer, Hale n. Cath. church, B. F. and (109 Chestnut, Boston), h. Hale beyond P. C. *See page 682.*
DWYER PHILIP, custom tailor, 88½ Cabot, h. 19 Central. *See page 659.*
 Dyer Warren, machinist, rms. 20 Fayette
 William R. foreman, Consd. Lasting Mach. Co. h. at Salem
EARLY CHARLES H. painter, b. 16 Roundy
 William F. janitor, G. A. R. hall, h. 16 Roundy [Washington
 Eastman Annie M. Mrs. shoeworker, b. 9
 George C. shoemaker, h. r. 9 Washington [Stoneham
 Martha H. widow of Rufus H. rem. to William, shoemaker, h. 23 Roundy
 Eaton Fred. F. foreman, J. A. Wallis & Co.'s, h. 65 Cabot
 G. Forrest, clerk, Beverly National Bank, b. 65 Cabot
 Hannah T. widow of Moses, b. 67 Cabot

PIANOS AND ORGANS

on easy Terms. \$1.00 to \$2.00 per week,
 AT LEFAVOUR'S MUSIC STORE-
 180 Essex Street, Salem, Mass.

CARL E. KLINK, FANCY BAKER AND CONFECTIONER, 143 CABOT STREET, BEVERLY.

EATON. [Beverly.] ENDICOTT. 571

- Eaton Jewell H. machine operator, h. 16 Central ct.
 John L. ice cream dealer, 24 West, h. Oak n. Vine ct. B. F.
 Mary F. Miss, principal, Cove school, b. 67 Cabot
 Moses, died May 12, 1894
 Richard T. died May 21, 1894
 Ebersson Theodore J. removed to Waltham
 Eddy Frank W. farmer, h. 64 Colon
 William F. insurance solicitor, h. 332 Cabot
 Edgerly Anna E. Miss, forewoman, R. E. Larcom's, b. 137 Balch
 Mary E. Miss, b. 9 Pond
 Edgett Carrie C. Miss, b. 329 Cabot
 Grace L. Miss, student, b. 329 Cabot
 Horace P. clerk (Boston), b. 329 Cabot
 Isaac H. clerk (State House, Boston), h. 329 Cabot [Charnock
 Edwards Alwood B. shoemaker, b. 19
 Andrew S. bookkeeper (Haverhill), h. 77 Lovett [h. do.
 Anna G. Miss, dressmaker, 5 Roundy,
 Benjamin I. poulterer, 540 Essex, b. do.
 Bertha Miss, b. 572 Essex
 Clara B. Mrs. shoestitcher, b. 26 Chase
 Clara L. widow of Ephraim A. h. 540 Essex
 C. Sumner, shoelaster, h. 33 Home
 Edwin A. carpenter, 23 Charnock, b. do.
 Ezra F. shoemaker, h. 135 Boyles
 Fannie W. widow of Oliver, died March 26, 1894
 George H. farmer, h. 320 Dodge
 Henry W. engineer, h. 5 Knowlton
 Israel O. farmer and cattle trader, h. 572 Essex [Charnock
 Isabel S. Miss, shoeworker, b. 19
 John F. market gardener and milk dealer, 540 Essex, h. do.
 Justin M. farmer, b. 550 Essex
 Lewis C. shoemaker, h. 23 Charnock
 Mary, widow of Ezra, h. 183 Rantoul
 Sarah A. Miss, h. 80 Conant
 Stephen A. D. farmer, h. 228 Common n. Boyles
 Eggleston H. Howard, carriage painter, h. 7 Winthrop ave.
 Eldredge Amy A. Miss, bookkeeper
 Murray, Cone & Co.'s, b. 20 Bow
 Edward P. student, b. 56 Bartlett
 George O. shoecutter, h. 4 Ober
 Isabella Miss, died March 11, 1893
 Issachar T. gardener, Valley n. Hale, B. F. h. do. [B. F.
 I. Frank, gardener, h. Valley n. Hale,
 James T. janitor, Beverly Cove school, h. 149 Hale
 Joseph N. carpenter, h. 21 Elliott
 Lucy A. widow of Joseph A. b. 6 School
 Lucy T. Miss, b. Valley n. Hale, B. F.
 Mary A. Mrs. boarding house, 37 Chase, h. do.
 Mary J. widow of Benjamin W. h. 20 Bow
 Eldredge Perley G. (Millett, Woodbury & Co.), 61 Rantoul, h. 56 Bartlett
 Stephen, flagman, Thissell st. crossing, h. Hale c. Thissell, P. C.
 West D. night inspector (Boston custom house), h. 20 School
 West D. jr. travelling salesman (16 Marshall, Boston), h. 29 Washington
 Eldridge Alleynne O. clerk, D. W. Hardy & Son's, b. Hale n. High, B. F.
 Henry A. painter, h. 9 Mechanic
ELDREDGE JACOB P. painter, painters, supplies and paper hangings, 124 Rantoul, h. 37 Chase. See page 699. [B. F.
 Eliot Samuel (Boston), s. r. West n. Oak,
 Ellenwood Louis (Buxton & Ellenwood), 3 Broadway, b. 257 Cabot
 Ellingwood Mary A. widow of Ezra H. died Dec. 6, 1893 [Cabot
 Mellana A. Miss, teacher, h. 238
 Elliott Abbie F. Miss, b. 15 Hart, B. F.
 Abby M. Miss, shoe stitcher, b. 67 Grover [Grover
 Abigail S. widow of George, h. 67
 Carrie E. Mrs. b. 235 Hale
 Charles, farmer, h. 78 Standley
 Charles R. shoe channeller, h. 22 Bow
 D. Harris, removed to Lynn
 Edward B. musician, h. 104 Bridge
 George H. farmer, h. 67 Grover
 Hervey, carpenter, h. 14 Butman
 Hittie W. widow of Thomas, h. Valley n. Hemlock, B. F.
 Horace E. shoemaker, h. 79 Standley
 Israel, died Jan. 11, 1894
ELLIOTT ISRAEL M. milk dealer, 3 Ober, h. do. See page 681.
 John G. shoemaker, b. 78 Standley
 John T. teamster, Haskell n. High, h. 15 Hart, B. F.
 John W. farmer, b. 460 Essex
 Mary C. widow of Israel jr. b. 3 Ober
 Stephen P. farmer, h. 460 Essex
 William E. driver, h. 16 Hart, B. F.
 Willis E. laborer, b. 15 Hart, B. F.
 Ellis Charlotte E. Miss (Boston), s. r. 18 Prince
 Ernest I. shoecutter, h. 12 Essex
 Lucy A. widow of Ira S. shoeworker, h. 16 School
 Mary W. Miss (Boston), s. r. 18 Prince
 Samuel M. h. 7 Front
 Elwell Ernest L. apothecary, 14 West, h. 6 Hart, B. F.
 Emerson Charles S. jr. travelling salesman, 53 Bow, h. 6 Bay [from city
 Rachel K. widow of Putnam, rem.
 Emery Jennie T. Miss, forewoman, 55 Rantoul, rms. 43 Lovett
 Endicott Agnes W. Miss, b. 16 Broadway
 Anna E. widow of Samuel A. h. 13 Bartlett
 Arthur L. clerk, b. 16 Broadway
 George A. (Marshall & Moulton Express Co.), b. 13 Bartlett
 Henry (Boston), s. r. Neptune cor. Bay View ave.

SALEM & BEVERLY COAL COM'Y, STEAMBOAT WHARF, BEVERLY.
 Coal delivered to all parts of the county.

HORACE STANDLEY,
ESTABLISHED IN 1796.

REGISTERED PHARMACIST
— AND —
PRESCRIPTION DRUGGIST.

**151 Cabot St.,
BEVERLY.**

572

ENDICOTT.

[Beverly.]

FITZGIBBON.

Endicott Mary E. Miss, b. 97 Rantoul
Robert R. president Beverly Savings
Bank, h. 16 Broadway
Robert R. jr. died Sept. 7, 1892
William, h. 97 Rantoul [C.
William jr. (Boston), s. r. Hale n. P.
Erwin Nellie G. Miss, shoecorder, b. 10
Stone [Cabot
Estes Edward E. clerk, 133 Dodge, h. 25z
Estey J. Newell, carpenter, Brimble ave.
n. Budleigh ave. h. do.
Esty Waldo P. farm hand, b. 233 Dodge
Evans Charles F. fireman, pumping station,
Salem water works, b. Budleigh ave. c. Laurel
George F. plumber, b. 9 Washington
Robert D. (Boston), s. r. "Dawson
Hall" off 55 Ober
Eveleth Jonathan S. h. 324 Cabot
EVERLY HOUSE, boarding house and
dining room, J. R. Hynes, propr.
54 and 56 Rantoul. See page 680.
Everett Edward A. machinist, b. 58 Pleasant

FAIRBANKS CHARLES F. (Boston), s. r.
off 29 Ober
Fairfield Charles E. (Salem), s. r. 6
Quincy park [ct.
Eliza, widow of William, b. 2 Vestry
George A. fisherman, b. 36 Water
Fall Mary E. widow of Sewall W. b. 688
Cabot
Farnham Charles H. student, b. 14 Kern-
wood ave. [wood ave.
Walter, police officer, h. 14 Kern-
Farrin Hattie S. Miss, bookkeeper (Salem),
b. 31 Ocean
Josephine M. widow of J. Frank, h.
31 Ocean
Melvin D. carpenter, h. 31 Ocean
see Ferrin
Fassett George E. buyer, 39 Park, h. 19
Briscoe
Fay Franklin B. (Boston), s. r. off West
opp. Beach, B. F.
John, gardener, h. Hale beyond P. C.
Mary Miss, h. 11 Arthur
Mary V. Miss, b. Hale beyond P. C.
Thomas O. carpenter, b. 11 Arthur
Feeney Michael, laborer, b. near M. Line-
han's off Hale, P. C. [No. 4
Fegan Leverett, shoelaster, h. 15 Lovett
Nellie A. Miss, forewoman, George P.
Brown's, b. 15 Lovett No. 4
Felch George B. removed to Newbury-
port
John W. shoemaker, h. 9 Knowlton
Nicholas, died Dec. 23, 1893
Fellows Byron W. pres. and manager B.
W. Fellows Machine Co. b. 58
Pleasant
FELLOWS B. W. MACHINE CO. general
machine work, 61 Pleasant c.
Park. See page 688.
Felton Horace C. shoemaker, b. 23 Pleasant
Fennell Nora A. widow of John M. h. 151
Lothrop

Ferguson Charles P. 23 Home, died July
17, 1893
Charles P. shoemaker, b. 69 Bisson
Frank W. lather, b. 6 Cabot
Fred A. clerk (Salem), b. 69 Bisson
Jeremiah W. gardener, 69 Bisson, h.
do.
L. Alice, widow of Charles P. laun-
dress, h. 337 Cabot
Rufus P. drawtender, B. & M. R. R.
bridge, h. 6 Cabot
William, 11 Bow, died March 10, 1893
William A. painter, h. 49 Railroad ave.
Ferrick William H. hairdresser, Odd Fel-
lows blk. room 1, h. 79 Hale
Ferrin Eaton E. house furnishings (Prov.
R. I.) h. 7 Phillips ct. [ct.
Frank F. clerk, 151 Cabot, b. 7 Phillips
Lizzie H. Miss, stenographer (19 Ex-
change pl. Boston), b. 7 Phillips
ct.
see Farrin
Field Bridget Miss, overlap folder, b. 17
Wellman
James E. shoemaker, b. 17 Wellman
John, laborer, h. 17 Wellman
Kate Miss, overlap folder, b. 17 Well-
man
Martin T. student, b. 17 Wellman
Mary Miss, boxmaker, b. 17 Wellman
Nellie Miss, overlap folder, b. 17 Well-
man [man
Nora Miss, shoestitcher, b. 17 Well-
Pierre A. (P. A. Field & Co.), 53 Bow,
h. at Boston
P. A. & Co. (Pierre A. Field and
Lewis P. Ross), boot and shoe
manufacturers, 53 Bow; office (89
Bedford, Boston) [nock
Fielder Albert W. shoemaker, b. 24 Char-
Charles, shoe channeller, h. 11 Home
Ella L. widow of James C. collector,
N. E. I. School, b. 5 Porter [do.
George F. milk dealer, 373 Cabot, h.
George W. brick mason, h. 373 Cabot
John K. carpenter, h. 137 Lothrop
John K. jr. shoemaker, h. 137 Lothrop
Woodbury, shoemaker, h. 138 Lothrop
Finnegan James, coachman, 39 Hale, h. 43
do.
Fisher John, h. 9 Woodberry
John L. gardener and shoemaker, b.
9 Woodberry
Lillie F. Miss, died Sept. 23, 1892
Mary J. widow of E. Fulton, h. 11
Roundy
Fiske Abram A. removed to Wenham
Albert R. shoecutter, h. 14 Home
Mary E. widow of Charles, rms. 37
Federal [Rantoul
Fitz Hannah F. widow of Joseph L. b. 105
Reginald H. physician (Boston), s. r.
end Paine ave. B. F.
Fitzgerald Catherine J. Miss, shoestitcher,
h. 194 Rantoul
Fitzgibbon Catherine, widow of Patrick,
b. 40 Abbott
Philip, general foreman, T. Fitzgib-
bon's, h. 42 Abbott

LATEST MUSIC . AT LEFAVOUR'S MUSIC STORE.

180 Essex Street, SALEM, MASS.

CARL E. KLINK,  BREAD, TEA ROLLS, CAKE and PASTRY,
143 CABOT STREET, BEVERLY.

FITZGIBBON.

[Beverly.]

FOSTER.

573

FITZGIBBON THOMAS, stone contractor and concrete paver, 40 Abbott, h. do. Quarry off 258 Essex. See page 689.

Flanders Cora M. Miss, shoe operative, b. Watch-Hill
James C. shoecutter, rms. 25 Bow
L. Irving, machinist, h. 16 Dane
Mary L. widow of Charles W. h. 22 Thorndike

Fleming Mary E. widow of Thomas, boarding house, 136 Rantoul, h. do.

Flint Arthur L. shoe laster, b. 12 Arthur
Fred F. shoecutter, b. 41 Bow
Katrina, widow of George A. h. 12 Arthur
M. Osgood, removed to Salem
Walter S. (Lunt, Flint & Co.) 1 Park, b. 12 Arthur [1 Knowlton

Floyd Harriet W. widow of George, h.

Flynn Elizabeth Miss, variety store, 24 Front, h. do.
Frank J. b. 179 Hale
John C. lamplighter, h. 179 Hale
Mary, widow of Michael T. died Oct. 17, 1893

Fogg George S. gardener, h. 348 Hale
G. Herbert, carpenter, b. 348 Hale
Samuel A. gardener, A. P. Loring's, h. Common n. Thissell
Sylvester, died Jan. 2, 1894

Foley Bridget, widow of Michael, died April 14, 1893 [man

Cornelius F. nail sticker, b. 26 Well-Dennis, laborer, b. 6 Congress ct.
Dennis, laborer, b. 6 Wellman
Hugh J. brick layer, h. 9 So. Hardy
Jeremiah, stone mason, b. 6 Congress ct. [Co. h. 9 Lovett

John, engineer, Bev. Gas and Electric
John J. letter carrier, h. 40 Pleasant
Julia Miss, shoestitcher, h. 41 Front
Kate E. Miss, b. 26 Wellman
Margaret Miss, shoestitcher, h. 41 Front
Timothy, shoemaker, h. 37 Ocean

Folsom James L. shoe laster, h. 7 Ocean
Fontaine Paul, laborer, h. 65 Park

Foo Charles J. (City Star Laundry), 2 May, h. do.
Charlie, laundry, 247 Cabot, h. do.

Fopiano Charles A. heelmaker, h. 145 Park

Ford Edith M. Miss, compositor Bev. Times, b. 158 Rantoul
Oscar E. shoemaker, h. 158 Rantoul
Thomas, removed to Hyde Park
William H. gardener, h. Hale near Mingo's beach

Forniss Bertha Miss, b. 7 Charnock
Francis, foreman packing room, 85 Rantoul, h. 7 Charnock

Foss Charles L. shoemaker, b. 23 Thorndike
George A. cabinet maker (Salem), h. 23 Thorndike
George N. heel cutter, b. 23 Thorndike
John G. h. 54 Water
Lewis A. shoecutter, h. 7 Prospect
Lucilla P. Miss, b. 23 Thorndike

Foster Abbie C. Miss, dressmaker, 10 Federal, h. do. [25, 1893

Abigail, widow of Ezra S. died Oct.
Abigail T. widow of Ezra, h. 97 Corning
Addison W. died March 26, 1894
Adeline S. widow of Ezra O. h. 61 Essex
Albert, shoemaker, b. 24 Essex
Albert S. died May 18, 1894
Alfred, shoe repairer, 40 Dane; also mail messenger, post office, b. 11 Pleasant
Alice H. Miss, student, b. 21 Bartlett
Almira Miss, shoestitcher, b. 310 Hale
Alonzo, carpenter, b. 265 Hale
Andrew P. farmer, b. 14 Federal
Anna Miss, h. 19 Briscoe
Archer W. student, b. 172 Hale
Arthur, farmer, h. 298 Dodge
Arthur L. student, b. 174 Hale
Arthur W. shoe laster, h. 311 Cabot
Augustus E. h. 300 Hale
A. Augusta Miss, b. 232 Hale
Benjamin G. (Central Billiard Hall), 136 Cabot, h. 48 Charnock
Benjamin R. shoemaker, h. 24 Essex
Bessie M. Miss, b. 174 Hale
Calvin, gardener, h. 310 Hale
Carrie Miss, seamstress, b. 259 Hale
Carrie F. Miss, b. 259 Essex
Charles, McKay operator, b. 181 Hale
Charles C. master mariner, h. 54 Cabot
Charles E. shoelaster, h. 48 Colon
Charles H. shoemaker, h. 61 Hale
Charlotte C. Miss, cashier, 186 Cabot, b. 50 Hale
Clinton S. farm hand, b. 100 Corning
Cyrus, removed to Ipswich
C. Arthur, travelling salesman, h. 16 Dodge
Daniel P. (Raymond & Mader), 1 Park, b. 113 Dodge
David L. farmer, h. 48 Ober
Edgar S. stenographer (245 Causeway, Boston), b. 21 Bartlett
Edwin, h. 61 Hale
Edwin B. nurse (Boston), b. 61 Hale
Eliza A. widow of Elijah P. nurse, h. 31 Front [Hale
Elizabeth Miss, shoestitcher, b. 310
Elizabeth B. widow of Jesse W. teacher of drawing and painting, 344 Cabot, h. do. [do.
Ella F. Miss, dressmaker, 228 Hale, b.
Emily Miss, b. 176 Hale
Ethel D. Miss, teacher, South school, b. 77 Essex
Ezra O. died Oct. 14, 1894
Fannie M. Miss, bookkeeper, J. P. Friend & Co.'s, b. 77 Essex
Frances, widow of Josiah 2d, h. 228 Hale
Francis A. clerk, 118 Cabot, h. 66 do.
Frank A. clerk, Woodbury Bros. b. 49 Essex
Frank Y. carpenter, b. 298 Dodge
Fred P. flagman, Essex st. R. R. crossing, b. 35 Cabot
George A. stockfitter, b. 24 Essex

SALEM & BEVERLY COAL COM'Y, STEAMBOAT WHARF
BEVERLY.
Georges' Creek Cumberland for manufacturing purposes a Specialty.

For Lowney's Celebrated Chocolates

And the finest line of Cigars in the city call at **HORACE STANDLEY,** 151 Cabot Street, **BEVERLY.**

574

FOSTER.

[Beverly.]

FRIEND.

Foster George B. ship chandler, 43 Water, h. 21 Bartlett
 George L. shoe laster, b. 12 May
 Gideon F. foreman cutter, 40 Rantoul, h. 4 Chapman
 Hannah L. Miss, b. 48 Ober
 Henry A. baker, h. 15 May
 Hezekiah A. shoelaster, h. 35 Cabot
 Hezekiah O. station agent, Montserat, h. 70 Colon
 Horace, groceries, provisions, hay and grain, 588 Cabot opp. Dodge, h. do.
 Horace H. (Boston), s. r. 6 Brackenburg
 Horace P. teller, Beverly National Bank, h. 34 Essex
 H. Frances Miss, b. 48 Ober
 I. Woodbury, paymaster (N. Y. & N. E. R. R. 180 Summer, Boston), h. 37 Washington
 Issachar, farmer, h. 88 Corning
 Issachar jr. farmer, h. 105 Corning
 Jeremiah, carpenter, 267 Hale, h. 265 do.
 Jesse, 33 Central, removed to Lynn
 Jesse, foreman (167 Oliver, Boston), b. 192 Rantoul
 John, shoemaker, h. 99 Corning
 John E. clerk, H. P. Woodbury's, h. 100 Corning
 John F. shoemaker, h. 298 Dodge
 John H. farmer, h. 259 Essex
 John W. shoe heeler, h. 248 Cabot
 John Y. gardener, h. 172 Hale
 Joseph, farmer, h. 181 Hale
 Joseph E. farmer, h. 14 Federal
 Josiah, h. 232 Hale
 Josiah 2nd, died March 17, 1893
 J. Edward, mason, h. 22 Charnock
 J. Frank, foreman, Woodbury Bros. h. 77 Essex
 Lillian B. Miss, b. 178 Hale
 Lillian C. Miss, removed to Ipswich
 Lizzie W. Miss, b. 99 Corning
 Louisa L. widow of John O. h. 268 Cabot
 Louise, widow of Daniel, h. 113 Dodge
 Lucy A. widow of Addison W. b. 12 May
 Luther, h. 178 Hale
 Lydia B. Miss, b. 178 Hale
 Lydia W. widow of Israel, h. 28 Hale
 Mary A. widow of Larkin J. h. 50 Hale [nant
 Mary A. widow of Moses F. h. 1 Co-
 Mary A. widow of Samuel, h. 176 Hale
 Myra P. Miss, removed to Ipswich
 Nathan H. h. 1 Hardy
 Nellie Miss, bookkeeper, b. 113 Dodge
 Nellie C. Miss, folder, b. 54 Cabot
 Perley B. shoelaster, b. 181 Hale
 Robert B. h. 10 Beckford
 Robert S. carpenter, b. 265 Hale [bot
 Sallie E. Miss, shoemaker, b. 248 Ca-
 Samuel, gardener, h. 174 Hale
 Samuel J. h. 11 Thorndike
 Samuel L. shoecutter, h. 331 Cabot
 Sarah L. Miss, shoestitcher, h. 7 Lothrop

Foster Sarah W. widow of Albert S. h. 38 Water [Federal
 Sarah W. widow of Joseph L. h. 26
 Susan L. Miss, b. 88 Corning [vis
 Theresa, widow of Aaron B. h. 12 Da-
 Walter I. clerk, 123 Hale, b. 105 Corning
 William A. h. 37 Railroad ave.
 William A. jr. b. 37 Railroad ave.
 William A. 2nd, shoemaker, h. 113 Dodge
 William B. gardener, 178 Hale, b. do.
 William L. painter, 5 Hardy, h. do.
 Fowler John C. mason and contractor, 157 Rantoul, h. do.
 Fox Hiram W. (H. W. Fox & Co.), grocers, 190 Cabot, h. 15 Wallis
FOX H. W. & CO. (Hiram W. Fox and John S. Crowley), grocers, 190 Cabot, Odd Fellows' blk. See page 671.
 John S. carpenter, h. 7 Monroe
 Francis Agnes M. widow of Thomas F. nurse, h. 157 Rantoul
 Frankland Martha, widow of William, died April 7, 1893
 Franks James P. Rev. (Salem), s. r. end of Prince
 Fraser A. Scott, bookkeeper, P. A. Field & Co.'s, b. 18 Brown
FRASER DANIEL D. (New England Socket Co.), 60 Water, h. 15 Lovett. (No. 2). See advt. at end of Beverly. [Brown
 Emma G. widow of John G. h. 18
 Emma J. Miss, b. 6 Judson
 Fred D. clerk, 150 Cabot, b. 18 Brown
 Harry C. clerk, 150 Cabot, b. 18 Brown
 Joseph, carpenter, h. 6 Judson
 Margaret E. Miss, b. 18 Brown
 Martha J. Miss, oil cloth inspector, b. 18 Prospect
 M. Atilla Miss, b. 18 Brown
 Thomas J. painter and substitute letter carrier, rooms 23 Vestry
 Frazier Thomas P. (Lunt, Flint & Co.), 1 Park, b. 13 Winthrop ave.
 French Charles S. removed to Salem
 Elwood I. carpenter, h. 21 Mulberry
 John J. removed to Lynn
 John W. night gateman, Cabot st. crossing, h. 136 Park
 Nellie A. Mrs. domestic, b. 73 Bridge
 William W. h. 84 Cabot
 Willie G. shoemaker, b. 136 Park
 Frewin Annie, widow of John, h. 29 Bartlett
 Friend Anna W. Miss, b. 227 Rantoul
 Charles, cigars and tobacco, 144½ Rantoul, h. 144 do.
 Charles H. farmer, h. 19 Beckford
FRIEND CHARLES W. restaurant, 75 Rantoul, h. 1 Edwards st. ct. See page 679.
 Edmund G. blacksmith, h. 391 Cabot
 Emma S. Miss, shoemaker, b. 227 Rantoul
 Frank B. (J. P. Friend & Co.), 36 Cabot, b. at Salem

PIANO TUNING

PIANOS and ORGANS Tuned, Repaired and Polished. All Work First-Class.
W. J. LEFAVOUR, 180 Essex Street, SALEM.

CARL E. KLINK, Wedding, Birthday and Fancy **143 Cabot Street, BEVERLY.**
Ornamented Cake a Specialty,

FRIEND.

[Beverly.]

GENTLEE

575

Friend George L. blacksmith, b. 227 Rantoul

Joseph E. carriage trimmer and harness maker, 7 Cabot, h. 28 do.

Joseph P. (J. P. Friend & Co.), 36 Cabot, h. Budleigh ave.

FRIEND J. P. & CO. (Joseph P. Friend and Frank B. Friend), wood and paper box manufrs., 36 Cabot. See page 692.

Mehitable E. widow of Augustus, h. 307 Cabot

Nancy S. Miss, b. 19 Beckford
Seth, horseshoer and carriage smith, 231 Rantoul, h. 227 do.

Walter C. (W. C. Friend & Co.), 281-B Cabot, h. 307 do.

William P. flagman, Elliott st. crossing, h. 19 Beckford

William P. 2d, shoecutter, b. 227 Rantoul

William S. bookkeeper, b. 19 Beckford

FRIEND W. C. & CO. (Cornelius J. O'Keefe), boot and shoe dealers and repairers, 281-B Cabot. See page 660

Frost Charles O. paper box cutter, h. 22 Fayette

Chester A. removed to Boston
Edgar L. 18 Dane, died May 13, 1893

Edwin P. shoecutter, h. 4 Judson

Francis, 18 Dane, rem. to Gloucester
George, clerk (Boston), b. 22 Fayette

Joseph B. clerk, h. rear 31 Cabot

Mary E. Mrs. dining room, rear 31 Cabot, h. do.

M. Abbie L. Mrs. forewoman, 61 Rantoul, h. at Salem

Stella I. Mrs. forewoman, 116 Rantoul and 59 Park, h. 4 Judson

Froton Mary Mrs. b. 7 Silver's ct.
Simon, stone mason, h. 7 Silver's ct.

Fryburg Peter, stair builder, b. 68 Cabot
Frye Albion, mariner, b. 51 Front

Chester, stockfitter, b. 35 Bow
C. Everett, clerk (Boston), h. 35 Bow

Edmund R. express messenger, Marshall & Moulton's, h. 11 Chase

Elizabeth Miss, nurse, h. 286 Cabot

Enos C. fisherman, h. 35 Bow
George H. baker, rms. 55 Hale

George H. mariner, b. 51 Front
Herbert, shoe ranner, b. 35 Bow

Hermon, shoe buffer, b. 35 Bow
Joseph H. rem. to Salem

Manuel, fish pedler, h. 5 Congress ct.
William, mariner, h. 51 Front

Fuller Dean, removed to Peabody
George & Co. (Franklin H. Downs), shoe manufrs. 59 Rantoul, h. at Lynn

Samuel A. removed to Boston
T. Bernard, removed to Essex

Fullerton George, coachman, B. J. Allen's, h. Haskell cor. Pride's Hill road, B. F.

Furfey Fannie E. Miss, bookkeeper, 139 Cabot, b. 72 do.

FURFEY JAMES A. dentist, 72 Cabot, b. do. Office hours, 9 A. M. to 12 M., 2 to 5 and 7 to 9 P. M.

GAGE BENJAMIN E. shoemaker, b. 4 Elliott [Elliott

Frances B. Miss, shoestitcher, b. 4
Hiram A. shoemaker, b. 4 Elliott

Hiram E. shoe trimmer, h. 4 Elliott
Nathan M. painter (Salem), h. 8 Colon

Gallagher Patrick, gardener, h. 264 Hale
Galloup Mary K. widow of Samuel O. h. 7 Bow

Samuel O. (Hale, Galloup & Co. 58 South, Boston), h. 7 Bow

Galloupe Abigail H. widow of Edmund K. h. 4 Ober

Annie F. Miss, b. 6 Chestnut
Augustus A. carpenter and builder, 308 Cabot, h. do.

Everett W. student, b. 6 Chestnut
George A. florist, 8 Chestnut, h. 6 do.

Hannah L. Miss, copyist (Boston), b. 19 Bartlett

Helen D. Miss, shoeworker, b. 48 Stone
J. Abbott, student, b. 308 Cabot

J. Elizabeth, widow of John L. h. 19 Bartlett

Mary A. Miss, b. 19 Bartlett
William (McComisky & Galloupe), 6 Ober, h. 4 do.

Galloway Ellen M. Mrs. b. 27 Roundy
John, driver, h. 14 May

Galvin John J. laborer, h. 3 Cabot
Gamble Robert, shoemaker, b. 78 Cabot

Samuel, hostler, 88 Cabot, h. 78 do.
Gangloff Benjamin B. teamster, h. 50 Front

David P. clerk, 124 Cabot, h. 26 do.
George W. music teacher, 245 Rantoul, b. do.

James A. clerk, 77 Cabot, b. 245 Rantoul
Nicholas, gateman, Cabot st. crossing, h. 245 Rantoul

Gardner Albert T. shoe turner, b. 26 Home
John L. (Boston), s. r. off Hale n. P. C. [do.

William A. piano tuner, 26 Home, h. W. Wallace, pattern maker, b. 26 Home

GARLAND ALBERT J. (Dirigo Creamery), Park n. Federal, h. at (40 Boardman) Salem

Gates Isaac R. removed to Essex
William A. removed to Essex

Gauthier Annie, widow of Frank V. shoestitcher, h. 44 Federal

Gay Frederick W. removed to Danvers
Geary James, died May 19, 1893

John, carpenter, h. 20 Rantoul
Genn John E. removed to So. Orland, Me.

Gentlee Benjamin A. farm hand, b. 64 Colon
Benjamin F. shoemaker, h. 14 Roundy

Martha H. widow of Samuel, removed to Danvers

GENTLEE SAMUEL A. clerk, board of health; also, undertaker and embalmer, 291 Cabot; h. 18 Butman. See page 690.

SALEM & BEVERLY COAL COMPANY, - BEVERLY.
WE HANDLE THE LARGEST CARGOES.

Geoghegan William B. Rev. removed to Cambridge
 George William, farm hand at Mrs. A. T. Phillips', b. Phillips ave.
 Gerrard George H. drug clerk, 275 Cabot, h. 7 Charnock [Cabot
 Gerrish Julia A. widow of Lewis C. b. 41 William H. station agent, Pride's Crossing, h. Hale n. Everett, B. F.
 Gibbs Ann D. widow of Franklin, b. 27 Abbott [b. do.
 M. Amelia Miss, dressmaker, 15 Bow
 Gibney Edith Miss, b. 7 Edwards John, carpenter, b. 7 Edwards
 Giddings Charles I. died Aug. 17, 1893 Edward L. (Tower, Giddings & Co. 105 Devonshire, Boston), h. 13 Federal
 Joseph, milk dealer and market gardener, 195 Elliott, h. do.
 Madelaine E. Miss, b. 13 Federal
 Gifford Nathan P. (Salem), s. r. 152 Conant
 Gilbert John T. engineer, B. & M. R. R. h. 26 Cliff
 William W. carpenter, b. 292 Bridge
 Gilbertson Isaac W. coachman, h. 11 Woodberry
 Giles Augustus A. shoemaker, h. 25 Wallis Benjamin V. farmer, h. 247 Elliott
 Catherine Miss, h. 321 Cabot
 Charles A. shoemaker, h. 141 Bridge
 Charles F. shoebuffer, b. 4 Vestry ct.
 C. F. Mrs. dressmaker, 4 Vestry ct. b. do.
GILES EDMUND, boot and shoe dealer, 154 Cabot, h. 54 Lothrop. See page 1068. [Cabot
 Elizabeth, widow of Edmund, h. 80 E. Frank, shoelaster, h. 4 Vestry ct.
 Knowland E. pressman Bev. Times, b. 25 Wallis
 Gillis Angus, laborer, h. 151 Park [Cabot
 Elizabeth A. widow of Hugh, h. 10 Hughgennea J. Miss, shoestitcher, b. 10 Cabot
 John, laborer, b. 151 Park
 John H. engineer, b. 10 Cabot
 Matilda A. Miss, shoestitcher, b. 10 Cabot
 Gilmore John M. clerk, 588 Cabot, rms. Elmwood ave. cor. Cabot
GIRDLER JOHN, coal and wood dealer, 15 Cabot and 78 Water, h. 19 Washington. See page 675.
 John H. bookkeeper, 78 Water, b. 19 Washington
 Lizzie L. Miss, b. 19 Washington
 Louise L. Miss, b. 19 Washington
 Sarah M. Miss, b. 19 Washington
 Given William H. rem. to Lewiston, Me.
 Glidden Albert E. rem. to Manchester, N. H.
 Benjamin, shoemaker, h. 372 Cabot
 G. Austin, shoemaker, b. 372 Cabot
 Jennie H. Miss, assistant bookkeeper, P. A. Field & Co.'s, b. 195 Rantoul
 John, shoemaker, h. 195 Rantoul
 Laura M. Miss, clerk, George P. Brown & Co.'s, b. 195 Rantoul

Glidden Mary E. Miss, h. 17 Chapman
 Roland A. clerk, J. B. Hill & Son. b. 55 Hale
 Sarah A. Miss, h. 17 Chapman
 Thomas, shoemaker, h. 55 Hale
 Thomas, shoemaker, h. 5 Woodberry
 Glines Edgar G. telegrapher (Salem), b. 649 Cabot
 Fred S. machinist, b. 31 Dodge
 George W. market gardener, 47 Dodge, h. do.
 Gertrude M. Miss, teacher, Bass River school, h. 53 Conant
 Isaac A. gardener, h. 56 Dodge
 Julia C. widow of George S. b. 31 Dodge [53 Conant
 Sarah E. Miss, teacher (Peabody), h. Sarah W. widow of Henry A. K. bookkeeper (Salem), b. 649 Cabot
 Sumner E. farmer, h. 676 Cabot
GLOBE GROCERY STORE, (Andrew J. Langdon, jr.) grocers and fish dealers, 5 Cabot. See page 672.
 Glover Austin, shoemaker, b. 301 Cabot
 Clarence, watcher of the sick, h. 301 Cabot
 Edmund, carpenter, h. 163 Essex
 John H. machinist, h. 19 Agate
 Joseph H. McKay operator, h. Budleigh ave. n. Putnam
 Nancy J. widow of Joseph, D. died May 27, 1894 [P. C.
 Goddard George A. (Boston), s. r. Hale n.
 Goldsbury Benjamin, shoemaker, h. 292 Cabot
 Goldsmith Arthur G. shoe channeller, h. 149 Elliott [bott
 Frank A. shoe channeller, b. 37 Ab-George W. shoemaker, h. 31 Federal
 Gilman, market gardener, 149 Elliott, h. do.
 H. Dexter, shoemaker, b. 159 Lothrop
 John B. bottom finisher, h. 53 Hale
 John T. foreman, J. A. Wallis & Co.'s, h. 37 Abbott
 Lewis M. carpenter, b. 159 Lothrop
 Mabel Miss, seamstress, b. 7 Briscoe
 Nathan B. carpenter, h. 159 Lothrop
 Warren S. shoemaker, b. 37 Abbott
 Goodhue Adoniram, h. 352 Cabot
 Adoniram J. carpenter, h. 233 Rantoul
 Alonzo L. police officer, h. 13 Ober
 Frank K. (L. K. Goodhue & Co.), 63 Federal, h. 11 Summer
 Georgie M. Miss, shoestitcher, rms. 34 Broadway
 Levi K. (L. K. Goodhue & Co.), 63 Federal; also chief engineer, fire dept. h. 10 Summer
 Lizzie F. Miss, pupil teacher Bev. training school, b. 238 Rantoul
GOODHUE L. K. & CO. (Levi K. Goodhue & Frank K. Goodhue), heel manufrs. 63 Federal. See page 518.
 Goodridge Addie P. Miss, seamstress, b. 5 Roundy [Summer
 Alphea H. widow of George H. h. 9
 A. Bertha Miss, bookkeeper, R. E. Larcom's, b. 51 Essex

CARL E. KLINK, BREAD, TEA ROLLS, CAKE and PASTRY,
143 CABOT STREET, BEVERLY.

GOODRIDGE. [Beverly.] GREENLEAF. 577

- Goodridge Calvin W. h. 330 Cabot
Charles, shoemaker, h. 50 Cabot
Charles F. shoemaker, b. 51 Essex
Charles S. driver, h. 40 Front
David C. shoemaker, h. 51 Essex
E. May Miss, b. 51 Essex
Fred C. clerk (B. & M. R. Boston),
b. 50 Cabot
Georgianna Miss, b. 9 Summer
Grace A. Miss, teacher, South school,
b. 50 Cabot [Judson
Joseph L. shoemaker, h. Arthur n.
Minnie L. Miss, clerk, 137 Cabot, b. 5
Roundy
- Goodwin Abel L. shoemaker, h. 91 Essex
Algervon, shoe laster, h. 9 Jackson
Arthur, plumber, 5 Bow, h. at Lynn
Charles M. gardener, h. 14 Mechanic
Dearborn, painter, b. 37 Chase
Eleanor M. widow of Sylvanus H. h.
45 Cabot
Frank L. shoemaker, h. 287 Cabot
James D. fisherman, h. 18 Dane
Joseph S. shoecutter, b. 91 Essex
Lydia A. widow of Jedediah, h. 29
W. Dane
Mary E. widow of Sylvanus, rem. to
Wenham
Nancy, widow of Robert, h. 26 Dane
Sarah J. Miss, boxmaker, b. 91 Essex
- Gordon Abbie S. Miss, b. 24 Union
Emerson G. baker, caterer and con-
fectioner, 132 Cabot, h. 14 High-
land ave.
George, head gardener, h. 27 Bracken-
bury
Julia A. Miss, removed to Lynn
Marjorie E. Miss, teacher, Wash.
school, b. 27 Brackenbury
- Gorman Margaret, widow of Patrick, h.
18 Front
Patrick, gardener, b. 250 Hale
Sarah, widow of Patrick H. h. 18 Front
William, plasterer, h. 44 Essex
- Gorten Helen A. Miss, boarding house, 15
Bow, h. do.
Helen E. widow of Otis P. boarding
house, 15 Bow, h. do.
O. Allen, shoelaster, h. 291-A Cabot
- Gott Mary J. widow of James B. h. 4
Dane [Me.
Pearl J. removed to West Brooksville,
Goudey George H. (Goudey & Raymond),
Park n. Riverside, h. 28 Essex
Irving R. painter, b. 28 Essex
T. Eugene, removed to Salem
- G**OUDEY & RAYMOND (George H.
Goudey and Amos B. Raymond),
painters and paper hangers, Park
n. Riverside. See page 698.
- Gould Catherine Miss, b. 349 Cabot
Eugene H. clerk, 186 Cabot, h. 109
Hale
- Gould Harlan W. shoe laster, h. 27 Lovett
- G**OULD HERBERT W. wholesale and
retail cigars and tobacco, 134
Cabot, h. 22 Washington. See
page 670.
James, h. 183 Bridge
- Gould James N. plumber, h. 19 River
Mary A. Miss, dressmaker, 2 Hardy,
b. do. [h. 188 Rantoul
M. Louis, foreman, R. E. Larcom's,
M. Susan, widow of Nelson D. nurse,
b. 3 Davis
William, shoecutter, h. 349 Cabot
- Grady Michael, stone mason, h. 8 Back
Thomas, h. 162 Rantoul
- Grant Benjamin (B. D. Grant & Son), 36
Beckford, h. do.
Benjamin A. mason, b. 36 Beckford
Benjamin D. (B. D. Grant & Son), 36
Beckford, h. do.
B. D. & Son (Benjamin D. and Benja-
min), masons and plasterers,
36 Beckford
Charles H. mason, h. 44 Dodge
Charles W. shoelaster, h. rear 31
Cabot [man
Eleanor M. widow of John, b. 32 But-
Ella A. Miss, seamstress, b. 36 Beckford
Francis P. shoemaker, h. 15 Dodge
George D. shoemaker, b. 15 Dodge
Henry, removed to Franklin
John E. shoelaster, rms. 15 Home
Mary W. Miss, b. 36 Beckford
Minnie F. Miss, clerk, 207 Cabot,
b. 129 Dodge
Robert H. foreman J. H. Baker &
Co.'s, h. 378 Cabot
Wilbur W. shoelaster, b. Hotel Trafton
William H. b. 15 Dodge
William W. carpenter, h. 46 Essex
- Gravell John, beater out, rms. 13 Edwards
Graves Ann, widow of Lewis, b. Hale
cor. Pickett's ct. B. F.
Edward J. removed to Windsor, Ct.
- Gray Almon, shoe finisher, h. 21 Pleasant
Barber P. produce pedler, 47 Chase,
h. do.
George A. shoecutter, b. 6 Dane
Harry O. shoecutter, b. 21 Pleasant
Ida J. Miss, seamstress, b. 6 Dane
Jerusha A. widow of George, b. 21
Pleasant [Salem
John C. compositor, E. M. Bates, b. at
Mary E. widow of Aaron, h. 14 Sum-
mit ave.
Myron W. lather, b. 21 Pleasant
Sarah A. widow of George H. rem.
to Nova Scotia [Dane
Sophia N. widow of George W. h. 6
William W. produce pedler, 46 Chase,
h. do.
see Grey
- Green Arthur L. clerk, 128 Cabot, b.
39 Washington
Elizabeth P. widow of Josiah, h. 341
Cabot
- G**REEN HENRY L. apothecary, 128
Cabot, h. 39 Washington. See
top lines Beverly street directory.
James A. machinist, h. 17 Agate
Greene Charles A. engineer, J. H. Baker
& Co.'s, h. 42 Pond
Greenlaw Arthur S. machinist, b. 39 Pond
Greenleaf James F. carpenter, h. 39 Char-
nock

SALEM & BEVERLY COAL COMPANY, - BEVERLY.
Schuykill, Lehigh, Etc.

HORACE STANDLEY,

For Syringes, Sponges,
Combs and Bath Requi-
sites, call on

HORACE STANDLEY,
151 Cabot Street.
BEVERLY.

578

GREENOUGH.

[Beverly.]

HALL.

Greenough Charles E. clerk (82 State, Boston), h. 79 Lotrop
Gregg Florence Miss, pupil teacher, Bev. training school, b. 9 Livingston ave.
GREGG JOHN W. carpenter and builder, 7 Rantoul, h. 9 Livingston ave. See page 695.
Gregware Alberto K. driver, American express, b. 5 Bay
Harvey, toolmaker, h. 61 Cabot
Joseph, mill machinery agent, 156 Cabot, room 7, h. 5 Bay
Grey Emilie C. milliner and bookkeeper, M. E. Grey's, b. 17 Chase
Irving N. salesman, 62 River, b. 17 Chase
John, b. 9 Railroad ave.
Maurice A. carpenter, b. 17 Chase
GREY MELVILLE E. carpenter, contractor, saw and planing mill, and real estate dealer, 62 River, h. 10 Cliff. See page 695.
William J. carpenter, 17 Chase, h. do.
Winfield S. shoe laster, h. 17 Linden
Griffin Dudley N. clothing and gents' furnishings, 124 and 126 Cabot, h. 93 do.
Horace E. (Holden & Griffin), 226 Cabot, h. 85 Bisson
John W. shoe cutter, rms. 24 Pleasant
Michael, removed to Ireland [do.
William H. clerk, 126 Cabot, b. 93
William J. gardener, h. 269 Hale
Grimes George H. teamster, h. 19 River
Israel W. teaming and jobbing, 384 Cabot, h. do.
William, removed to Salem [tral
Grindle Bentley G. shoemaker, b. 11 Cen-
Grinnell Cornelius I. farmer, h. 19 Agate
Griswold Alice G. Miss, emery pad maker, b. 18 Union
Groat William S. shoelaster, h. 11 Myrtle
Groce Mary, widow of Thomas P. h. 34 Dane
Mary E. Miss, shoestitcher, b. 34 Dane
Thomas, gardener, h. 124 Hale
Grose Asa S. foreman, B. & M. R. R. h. 25 Charnock [Charnock
Charles B. cashier (Salem), b. 25
Grotto Frank, farm hand, b. 4 Colon
George E. carriage painter, b. 4 Colon
Margaret J. widow of George E. h. 4 Colon
Grouse Daniel, horseshoer, h. 7 Lovett
Grover Byron E. removed to Lynn
William O. (Boston), s. r. Ober
Grush Addison E. laborer, h. 291 Hale
Addison E. shoemaker, h. 34 Federal
GRUSH CHARLES E. architect, 14 Pros-
pect, b. do. See page 692
Francis W. bottom finisher, h. 10 Prospect
John R. laborer, b. 291 Hale
Louisa E. Miss, b. 296 Hale
Louisa S. widow of John R. h. 296 Hale
Reuben E. laborer, h. Hale n.
Manchester line, B. F.

Grush Susie M. Mrs. seamstress, b. 23 Mulberry [toul
Guilford Frank O. teamster, b. 136 Ran-
Guinivan David H. florist, 23 Lovett, h. do.
James T. blacksmith and horse shoer. 80 Water, h. 37 Ocean
John H. clerk, 7 Railroad ave. b. 27 Atlantic ave.
Mary A. Miss, teacher, Wash. school, b. 23 Lovett [ave.
Patrick, gardener, h. 27 Atlantic
Patrick, private coachman, h. 41 Ab-
bott [tic ave.
Thomas F. clerk (Boston), b. 27 Atlan-
Guinney Daniel, laborer, b. 26 Wellman
Gunnis Robert, gardener, Thomas E. Proctor's, h. 313 Hale
Gunnison Edward E. farmer, h. 7 Heather
Fred A. shoemaker, rms. 7 Maple ave.
Guppy James E. blacksmith, h. 7 Maple ave. [Federal
Guptill Irving S. shoemaker, h. 40
GURRAN THOMAS P. MRS. dining rooms, 19 Fayette n. Rantoul, h. do. See page 680.
Gwinn Fred A. shoecutter, h. 18 Charnock
Horton B. driver, American Express Co. h. 278 Cabot
Lydia C. widow of William H. h. 15 Roundy [Dodge, h. do.
Milton S. farmer and milk dealer, 233
Stephen A. farmer, b. 233 Dodge
William H. died Oct. 21, 1892
William L. carpenter, b. 233 Dodge

HACKETT EDWARD, laborer, b. 26 Stone
Thomas, teaming, rear 81 Cabot, h. do.

HADDOCK CHARLES W. physician, 12 Bartlett, h. 14 do. Office hours, 9 A. M. to 12 M. and 7.30 to 9 P. M.; Wednesday A. M. excepted.
Sarah E. widow of Charles, h. 14 Bartlett

Hagan Albert J. shoelaster, h. 8 Lovett pl.
Hagar William C. machinist, h. 56 Cabot
Hagerty Daniel T. hairdresser, 34 Cabot, h. at Salem
Haggarty Patrick, laborer, h. 54 Hale
Halbon Edward A. b. 9 1-2 Fayette
Halcrow L. Frank, clerk, 186 Cabot, rms. 184 do.

Hale Henry, carpenter, h. 11 Charnock
Martha A. widow of William, h. 13 Roundy

Mary J. Miss, shoestitcher, b. 13 Roundy [ave.
Haley John, shoemaker, b. 49 Railroad
Sylvester T. shoemaker, b. Hotel Crafts

Wallace C. painter, h. 11 Home
Hall Albert S. shoemaker, b. 73 Essex
Alfred J. shoemaker, h. 73 Essex
Arthur L. shoe nailer, h. 42 Roundy
Benjamin O. h. 4 Congress

HALL B. O. MRS. boarding house, 4 Congress, h. do. See page 679.
Charles A. shoe laster, h. 32 Prospect
Edward L. heel finisher, h. 171 Hale

MUSIC BOXES.

LARGE STOCK CONSTANTLY ON HAND AT LOW-
EST NEW YORK PRICES.
W. J. LEFAVOUR, 180 Essex Street, SALEM.

Hall Fred W. shoemaker, b. 73 Essex
 George E. shoemaker, b. 73 Essex
HALL HARRY M. hairdresser, 140
 Cabot, b. 4 Congress. *See page 667.*
 John, shoecutter, b. 41 Bow
 Levi W. shoelaster, h. 29 Wallis
 Stacy G. foreman, 53 Bow, h. at Ha-
 verhill
 Walter B. shoelaster, h. 505 Cabot
 William E. shoelaster, h. 24 Chase
 Winfield S. edgsetter, h. 69 Dodge
 Hallett Louis W. carpenter, rooms 15
 Pleasant
 Hallisey John, coachman, A. P. Loring's,
 b. Common n. Thissell
 Halpin John F. shoecutter, b. 17 Agate
 Ham Bertrand W. machinist, b. 25 Vestry
 Charles H. foreman, Millett, Wood-
 bury & Co.'s, h. 25 Vestry
 Mary J. widow of Nathaniel, h. 110
 Dodge
 Pauline S. Mrs. vampier, b. 19 Fayette
 Hamel Lemuel, machinist, b. 9 Railroad
 ave.
 Hamer John, carpenter, h. 27 Chase
 Hamilton Abby, widow of Francis, h. 252
 Elliott [Hale, P. C.
 Daniel, laborer, b. M. Linehan's, off
 George, carpenter, h. 36 Wellman
 Harry E. painter, h. 67 Bridge
 John F. shoemaker, b. 252 Elliott
 Lyman T. shoe buffer, h. 8 Dane
 Hamlen Henry L. fireman, Salem water
 works pumping station, h. 127
 Dodge
 Hammond Andrew J. master mariner, h.
 9 Washington
 Frank W. assistant civil engineer, 153
 Cabot, b. 276 do.
 Fred G. foreman tailor, 139 Cabot, b.
 14 Roundy
 William R. blacksmith, h. 276 Cabot
 Hanley James, painter, h. 16 Congress
 Handy Frank E. machinist, h. 18 Thorn-
 dike
 Jennie S. Miss, bookkeeper, Walker
 Bros. & Co.'s, b. 32 Abbott
 Theo H. widow of Charles H. h.
 32 Abbott
 Hannabell Harry C. mariner, b. Hale n.
 Manchester line, B. F.
 Thomas W. boats to let, off West n.
 Beach, h. Hale n. Manchester
 line, B. F. [Cabot
 Hanners David T. janitor city hall, h. 72
 Ellen F. Miss, h. 36 Ober
 Fred A. clerk, 302 Cabot, h. 8 Summer
 John, shoemaker, h. 21 Knowlton
 John L. shoecutter, b. 21 Knowlton
 William P. letter carrier, b. 21
 Knowlton
 Hanscom Darius B. rem. to Salem
 Justin D. asst. bookkeeper, J. A.
 Wallis & Co.'s, b. at Salem
 Hanson Benjamin B. gardener, b. 36 Front
 Charles A. gardener, 36 Front, h. do.
 Charles C. removed to Lynn
 Charlotte A. Miss, dressmaker, 167
 Lothrop, b. do.

Hanson Emma F. Miss, head nurse, Bev-
 erly hospital, b. do.
 Frederick W. conductor, B. & M. R.
 R. b. 341 Cabot
 George W. removed to Seattle, Wash.
 Herbert N. (Boston), s. r. 163 Dodge
 John W. shoelaster, h. 22 Cressy
 Lillian G. Miss, eyeletter, b. 36 Front
 Nathan F. (Boston), s. r. 163 Dodge
 Paul P. shoemaker, b. 39 Stone
 Peter, night flagman, Balch st. cross-
 ing, h. 167 Lothrop
 Rebecca A. widow of Daniel A. button
 hole finisher, b. 62 Elliott
 Roderick B. shoemaker, h. 41 Pond
 Hapgood Leslie A. tailor's cutter, b. 23
 Bow [Central
 Hardy Benjamin L. McKay stitcher, h. 24
 Charles G. (Hardy Bros. Salem), h. 35
 Broadway
 Daniel W. (Hardy & Day), 2 High
 (also D. W. Hardy & Son), h. Hale
 n. High, B. F.
 D. W. & Son (Daniel W. and Louis),
 groceries, Hale n. High, B. F.
 Fred D. milkman, b. 31 Vestry
 Louis (D. W. Hardy & Son), Hale n.
 High, B. F. b. do.
 & Day (Daniel W. Hardy and Eben
 Day), carpenters and builders, 2
 High c. Hale, B. F.
 Hardyman William A. engineer, b. 62
 Elliott
 Harlow Joseph B. manager, R. W. Willey
 & Co.'s, h. Hale c. Thissell, P. C.
 Robert R. millman, b. 17 Chase
 Harmon Frank L. machinist, h. 29 Well-
 man [ing
 John O. shoemaker, h. rear 29 Corn-
 Harrigan Catherine E. widow of Thomas
 J. b. 9 Edwards [toul
 Dennis F. morocco dresser, h. 20 Ran-
 Jeremiah, h. 9 Webber ave.
HARRIGAN JOHN J. coal, wood and
 local express, 3 Rantoul, rooms 21
 River. *See page 661.*
 Julia A. Miss, shoestitcher, b. 33
 Chase
 Katie A. Miss, b. 39 Wellman
 Margaret F. Miss, b. 39 Wellman
 Mary A. T. Miss, b. 39 Wellman
 Mary J. Mrs. h. 14 Summit ave.
 Michael, laborer, h. 39 Wellman
 Harrington Annie Miss, housekeeper at
 12 Franklin pl.
 Cornelius, laborer, h. 12 Rantoul
 Dennis R. conductor, L. & B. R. R.
 b. 10 Congress [Rantoul
 Elizabeth Miss, shoestitcher, b. 12
 Francis H. (Twohig & Harrington),
 24 and 79½ Cabot, h. 41 Abbott
 John A. died Jan. 14, 1893
 Margaret Miss, shoestitcher, b. 12
 Rantoul
 Michael, b. 41 Abbott [tral
 Harris Frank B. upholsterer, h. 11 Cen-
 George H. agent Gypsy Moth Com-
 mission, h. 21 Bartlett
 George M. agent, h. 28 Railroad ave.

580

HARRIS.

[Beverly.]

HAWKS.

Harris George S. clerk, 7 Railroad ave. b. 28 do. [26, 1893]
Joanna T. widow of Alden, died Dec.
John F. cabinet maker and furniture repairer, 26 Essex, b. 17 Home
Samuel, machinist, h. 54 Dodge
Harrison Anna J. Miss, shoestitcher, b. 20 Bow
Herbert W. shoecutter, h. 228 Hale
Peter, coachman, h. 4 Brackenbury
Hart Ella Mrs. seamstress, 184 Cabot, h. 36 Wallis
Frances T. Miss, b. 12 Essex
John A. ice teamster, h. 23 Balch
Sophronia Mrs. seamstress, 184 Cabot, h. 12 Essex
Weston R. painter, h. 36 Wallis
W. Fred, painter, 12 Essex, h. do.
Hartigan Thomas F. currier, h. 22 Rantoul [Franklin pl.
Harwood Amanda, widow of Rufus, b. 12
Charles H. removed to Salem
George W. shoemaker, h. 143 Dodge
Haskell Agnes M. Miss, music teacher, 6 Everett, B. F. b. do.
Albert L. night telephone operator (Salem), b. 31 Bow
Alexander, carpenter, h. 80 Cabot
Alvina, widow of John O. died Oct. 22, 1892
Amy B. Miss, b. 320 Cabot [Bow
Carrie L. widow of Nathaniel B. h. 31
Charles A. driver, Beverly steam laundry, h. 288 Cabot
Elijah, shoemaker, h. 12 Home
Ellen R. Miss, b. Hart n. Greenwood ave. B. F.
Emily Miss, b. 21 Bartlett
Florence Miss, clerk, 143 Cabot, b. 23 Vestry
Florence E. Miss, telephone operator, 80 Railroad ave. b. 31 Bow
Frank S. R. removed to Salem
HASKELL FREDERICK P. horseshoer and carriage maker, 316 Cabot, h. 320 do. See page 665.
Gardner, chief of police, police station, h. 37 Stone
George E. gardener, h. 23 Ocean
Horatio A. farmer, h. High n. Haskell, B. F.
John, machine operator, b. 41 Bow
John W. master mariner, h. 12 Brackenbury
Joseph, h. end Vine ct. B. F. [B. F.
Joseph F. gardener, h. end Vine ct.
Joseph T. removed to Wenham
Josiah, shoemaker, h. 22 Home
Josiah A. h. 18 Butman
J. Calvin, laborer, h. 6 Everett, B. F.
Lizzie E. Miss, seamstress, b. 28 Thorndike
Martha A. Mrs. h. 264 Cabot
Nancy A. widow of Joseph T. h. 28 Thorndike
Nathaniel B. died Oct. 23, 1894
Nellie A. Miss, removed to Revere
Paul N. laborer, h. Hart n. Greenwood ave. B. F.

Haskell Perkins, h. 320 Cabot
Philip H. teamster, h. 2 Maple ave.
Philip S. foreman, J. H. Baker & Co.'s, h. 126 Hale
Roy M. student, b. 37 Stone
Ruth P. Miss, b. 320 Cabot
Sarah E. Mrs. nurse, h. 6 Everett, B. F.
Sophia A. Mrs. teacher of embroidery, h. 16 Butman [1894
Thirza, widow of Paul, died April 24,
HASKELL ULYSSES G. lawyer, (256½ Essex, Salem); also, 66 Cabot, h. do. See page 1106.
Vessie F. Miss, b. Hart n. Greenwood ave. B. F. [h. do.
William, private school, 16 Butman,
William W. shoelaster, h. 204 Rantoul
William W. shoe burnisher, b. 31 Bow
Hassett Annie L. Miss, shoestitcher, b. 25 Rantoul
Dennis J. (D. J. Hassett & Co.) 1 Park, h. 25 Rantoul
D. J. & Co. (Dennis J. Hassett and Peter M. Riordan), shoe manufacturers, 1 Park
Edward J. superintendent, Beverly Gas and Electric Co. h. 16 Lovett
John F. laborer, b. 25 Rantoul
Margaret A. Miss, shoestitcher, b. 25 Rantoul [toul
Mary C. Miss, shoestitcher, b. 25 Rantoul
Patrick, laborer, h. 25 Rantoul
Hatch Abby L. Miss, died Sept. 14, 1892
Ernest D. drug clerk, 128 Cabot, b. 18 Highland ave.
Eudora Mrs. h. 18 Highland ave.
Fred M. carpenter, h. 11 Fayette
Jennie V. Miss, bookkeeper, 53 Water, b. 346 Cabot
Luville W. (Hatch & Mitchell), 309 Cabot, h. 346 do.
Willard R. janitor, Commercial block and Masonic block, h. 2 Vestry ct.
William M. carpenter, h. 11 Fayette
HATCH & MITCHELL (Luville W. Hatch and Charles J. Mitchell), groceries and provisions, 309 Cabot. See page 671.
Hathaway Ephraim, died Sept. 5, 1892
George A. farmer, h. 526 Essex
George E. shoecutter, b. 467 Cabot
James E. baker, h. 467 Cabot
James H. lobsterman, 128 Water, h. do.
Walter H. heel scourer, b. 467 Cabot
Haven Edward B. (Boston), s. r. West n. Oak, B. F.
Franklin (Boston), s. r. off West at B. & M. crossing, B. F.
Hawes Lillian Mrs. b. 13 Charnock
Hawkes John S. Goodyear operator, h. 15 Home [Dane
Maria L. widow of William H. h. 1
M. Louisa Miss, teacher, South school, b. 1 Dane [Dane
Sarah E. widow of Philip, b. 25 W.
Hawks Ella M. Miss, b. 125 Rantoul
Sarah T. widow of Isaiah, b. 125 Rantoul [Union
Esther C. widow of Fred W. h. 9

CARL E. KLINK, ICE CREAM, SHERBERTS and FROZEN PUDDING, Delivered free | **143 Cabot Street, BEVERLY.**

HAWLEY. [Beverly.] HERRICK. 581

Hawley Fred W. machinist, h. 9 Union
 Hayes James, h. 377 Cabot
 John, laborer, b. 27 Wellman
 Katie T. Miss, shoestitcher, b. 377 Cabot
 Lydia B. Miss, shoestitcher, b. 377 Cabot
 Margaret F. Miss, b. 377 Cabot
 Patrick, laborer, h. 6 Front
 Thomas, morocco dresser, h. 23 Woodberry
HAYES THOMAS J. physician, 377 Cabot, b. do. Office hours 8 A. M. 1 to 3 and 7 to 9 P. M. Connected by telephone
 Timothy, laborer, u. 6 Wellman
 Hayford Asa A. rem. to Salem
 Haynes Louisa, widow of Jerome V. b. 14 Prospect
 Hayward Charles A. painter, h. 2 Enon
 Haywood Frank W. rem. to Indianapolis, Ind. [rear 7 Bay, h. 59 Hale
 Hazen Charles M. (Whittier & Hazen), Emily Miss, rem. to Newton [B. F. Head Charles (Boston), s. r. Paine ave.
 Healey John E. shoecutter, b. 43 Bartlett
 Matilda, widow of Edwin, b. 43 Bartlett
 Oscar F. foreman stockfitter, 40 Rantoul, h. at Lynn [Cabot
 Heaphy Annie A. Miss, shoestitcher, b. 381 Bros. (Edward F. and John J.), groceries and provisions, 25 School
 Edward F. (Heaphy Bros.) 25 School, b. 7 Ellingwood ct. [1893
 Ellen, widow of John, died Dec. 19,
 John J. (Heaphy Bros.) 25 School, b. 7 Ellingwood ct.
 Margaret L. Miss, b. 7 Ellingwood ct.
 Mary C. widow of William J. h. 381 Cabot [b. 7 Ellingwood ct.
 Mary E. Miss, bookkeeper, 25 School,
 Mary E. Miss, shoe turner, b. 381 Cabot
 Maurice, police officer, h. 7 Ellingwood ct. [Ellingwood ct.
 Michael F. clerk, 25 School, b. 7
 Michael J. died Aug. 20, 1894
 Richard S. salesman (Salem), h. 18 School
 Richard W. clerk (Salem), b. 381 Cabot
 Heath Melvin A. teamster, 13 Central ct. b. do. [Oak, B. F.
 Heaton Robert C. (Boston), s. r. Hale opp.
 Hedderwick Lizzie Miss, shoe turner, rms. 20 Fayette
 Hemphill Susan L. W. widow of Joseph, nurse, h. 2 Hardy
 Henderson Charles H. commercial traveler (Newburyport), h. 65 Dodge
 David R. hostler, b. 58 Pleasant
 Frank D. foreman, Woodbury Bros. b. 2 Davis
 Harriet E. widow of Robert B. boarding house, 11 Pond, h. do.
 Jeanne B. Miss, b. 11 Pond
 Mary A. widow of Charles H. h. 2 Enon
 Mary A. widow of William, h. 24 Pleasant

Henderson Thomas, b. 9 Union
 Hendrickson Harold, machinist, b. 23 Fayette
 Hennessey Bridget, widow of Philip, h. 296 Hale
 John J. driver, b. 296 Hale
 John J. ice cream maker, 132 Cabot, rms. 29 Railroad ave.
 Philip H. laborer, h. 5 Cox ct. [ct.
 Sarah A. widow of Martin, h. 5 Cox
 Timothy, asst. postmaster, Post Office, b. 16 Pleasant
 Herlihy Dennis, died June 19, 1894
 Lena, widow of Dennis, h. 30 Wellman
 Heron Henrietta O. Mrs. dressmaker, 7 Dane, h. do. [st. ct.
 Lydia E. Miss, seamstress, b. 5 Lenox
HERON NEHEMIAH S. sexton Washington st. church; janitor Hardy and Washington schools; and rattan work in all its branches, 7 Dane, h. do. See page 667.
 William H. asst. janitor; also, chair-seater, 5 Lenox st. ct. h. do.
 Herrick Alice L. Miss, shoedresser, b. 8 Dodge
 Arthur S. farm hand, b. Hospital point, Bay View ave.
 Arthur W. gardener, b. 47 Dodge
 Blanche B. Miss, shoestitcher, b. 20 Charnock [nock
 B. Frank, shoe trimmer, h. 44 Charnock
 Carrie L. Miss, shoepacker, b. 49 Hale
 Charles, shoemaker, h. 6 Myrtle
 Charles H. (Maguire & Herrick), 3 School, h. 12 Pleasant [Charnock
 Charles R. teacher (Everett), b. 44
 Edward E. h. 53 Conant
 Edward E. shoemaker, h. 14 Enon
 Everett A. shoemaker, h. r. 115 Water
 Francis H., foreman P. A. Field & Co.'s, h. 380 Cabot
 Francis S. shoecutter, h. 20 Charnock
 Frederick W. plumber, h. 15 Roundy
 Frederick W. 2nd, removed to Salem
 Freeman L. baker, h. 57 Hale
 George, machine operator, h. 49 Hale
 George A. wholesale cracker dealer, 413 Cabot, h. do.
 George F. salesman, h. 413 Cabot
 George W. butcher, 44 Bartlett, h. do.
 G. Carter, plumber, 277½ Cabot, h. 55 Hale [Dodge
 Harriet F. widow of Moses S. h. 8
 Joseph E. express messenger, 4 Washington, h. 358 Cabot
 Joseph H. h. 358 Cabot
 Joseph H. 2d, lighthouse keeper, Hospital point, Bay View ave. h. do.
 Luther, died March 9, 1893
 Luther S. (Boston Nickel Plating Co. 160 Portland, Boston), h. 290 Cabot [Elm
 Lydia O. widow of Charles G. h. 2
 Minerva B. widow of William L. h. 372 Cabot
 Moses S. died April 23, 1894

SALEM & BEVERLY COAL COM'Y, Steamboat Wharf, Beverly, Telephone connection.
 Steam, Domestic and Blacksmith's Coal.

582

HERRICK.

[Beverly.]

HODGKINS.

Herrick Nancy Miss, h. 364 Cabot
Rebecca G. widow of Reuben jr. h.
293 Cabot
W. Ray, b. 290 Cabot
Hersey M. Warland, lobsterman, foot East
Dane b. 19 Central
Oliver C. edgsetter, h. 119 Bridge
Parker H. pressman, E. M. Bates',
b. at Salem
Hetfield Albert G. nurse, Ober, Burgess
point
Hibbert Elizabeth, widow of William P.
h. 59 Hale [Walnut
Hickey Edward F. harness maker, b. 8
J. Thomas, clerk, 26 West, b. 19
Everett, B. F.
Mary, widow of Michael, b. 23 School
Hicks Julia A. Miss, b. 392 Cabot
Julia M. widow of Moses P. h. 392
Cabot
Higbee Henrietta B. Mrs. h. 266 Cabot
Higgins Dennis, mason, b. 11 Pond
HIGGINS EDWARD H. (Beverly Farms
Bakery), Hale n. West, B. F. h. Hale
c. Pickett's ct. B. F. See page 684
Forrest L. shoelaster, h. 24 Beckford
Julia M. Miss, shoestitcher, b. 41 Bow
Rebecca, widow of Seth, b. 75 Lovett
Samuel, removed to Fitchburg
Higginson Francis L. (Boston), s. r. Paine
ave. B. F.
Hildreth Almira A. widow of Benjamin
W. h. 27 Home
HILDRETH FRANK L. photographer,
140 Cabot, b. 51 Hale. See page
660.
George H. express driver, h. 51 Hale
George M. h. 30 Pleasant
Grace D. Miss, shoestitcher, b. 27
Home
Grace M. Miss, stenographer, Wood-
bury Bros. b. 30 Pleasant
Lucy L. Miss, kindergarten teacher,
b. 27 Home [Home
Lydia A. widow of John D. b. 27
Mary E. widow of Daniel W. h. 22
Pleasant
Sarah E. Miss, shoe vampper, b. 30
Pleasant
Susie A. Miss, buttonhole maker, b.
27 Home
Hill Charles F. compositor, h. 68 Dane
Elizabeth W. Miss, b. 556 Cabot
Henry, motorman, b. 32 Bartlett
Hugh, h. 556 Cabot
Jacob, shoemaker, h. 515 Cabot
James A. bookkeeper, 83 Rantoul, h.
at Salem
HILL JOHN B. & SON (John F.), watch-
makers and jewellers, 160 Cabot;
also, assessor; h. 24 Washington.
See page 660.
John F. (John B. Hill & Son), 160
Cabot, h. 16 Atlantic ave
Sallie B. Miss, b. 19 Beckford
William C. bookkeeper (69 Commer-
cial, Boston), h. 25 Washington
William W. student, b. 25 Washington
Hillier T. James, fireman, b. 14 Arthur

Hillman Harriet L. Miss, teacher, high
school, b. 25 Bow [do.
Hills Joseph W. clerk, 588 Cabot, b. 529
Hilton Edwin W. removed to Wenham
Hilyard Julia A. Miss, shoestitcher, b. 137
Balch
Hinchliffe Frank H. foreman stitcher,
Woodbury Bros. h. 5 Judson
Fred A. shoe trimmer, b. 20 Myrtle
Herbert B. clerk, 228 Cabot, b. 20
Dane
Oliver C. watchmaker and jeweller,
268 Cabot, h. do.
William H. shoe trimmer, h. 20 Myrtle
Hinckley Ezekiel F. junk dealer, 8 Spring,
h. do.
Isaiah F. shoemaker, b. 8 Spring
J. Frank (Dawes & Hinckley, 146
Franklin, Boston), h. 35 Federal
Hines Theodosia Miss, pupil nurse at 14
Central
Hinkley Fred A. tinsmith, h. 28 Cabot
George F. tinsmith, 91 Cabot, h. 3
Knowlton [Essex
John H. travelling salesman, h. 60
HINKLEY WILLIAM W. stoves, fur-
naces and tinware, 91 Cabot, h. 93
do. See page 672.
Hinman Charles G. removed to Wenham
Hitchings Abigail G. Miss, died May 4,
1893 [blk. h. 38 Bartlett
Arthur T. billiard room, Odd Fellows
Augusta Miss, died March 5, 1893
Edwin, pedler, h. 20 Knowlton
Hattie A. Miss, forewoman stitching
room, 59 Rantoul, b. at Lynn
Sarah R. Miss, b. 20 Knowlton
HOAG FRANK N. ladies and gentle-
men's tailor, 140 Cabot, h. 40 Cen-
tral. See page 658.
Sarah F. widow of Moses, b. 6 Wash-
ington
Hobbs Charles E. removed to Hamilton
Chester, shoemaker, h. 340 Essex
Clarence W. (W. C. & C. W. Hobbs),
49 Boyles, b. 340 Essex
Edward F. shoemaker, h. 22 W. Dane
Frank L. clerk, b. 613 Cabot
John W. shoemaker, h. 613 Cabot
Nettie G. Miss, bookkeeper (40 Court,
Boston), b. 22 W. Dane
Susan, widow of Lewis W. removed to
Ipswich
Wallace C. (W. C. & C. W. Hobbs), 49
Boyles, h. 50 do.
HOBBS W. C. & C. W. (Wallace C. and
Clarence W.) shoe manufacturers,
49 Boyles. See page 516.
Hodgdon Benjamin, shoe laster, rooms 70
Cabot [Rantoul
Fred B. heel burnisher, rooms 163
Mabel F. Mrs. b. 186 Rantoul
Hodges Andrew P. removed to Lynn
Simon, b. 6 River
Hodgkins Edward F. machinist, 36 Cabot,
h. 40 Bartlett
HODGKINS ELI R. house and sign
painter, 7 West, B. F. h. Hale n.
Everett, B. F. See page 686.

FOR A PIANO GO TO LEFAVOUR'S, 180 ESSEX STREET,
SALEM, MASS.

Brown Bread and Beans EVERY SAT- CARL E. KLINK'S,
URDAY AT 143 CABOT STREET, BEVERLY.

HODGKINS. [Beverly.] HOWE. 583

- Hodgkins Harvey M. (H. M. & R. E. Hodgkins), 4 High, b. Hale n. West, B. F.
- HODGKINS H. M. & R. E.** (Harvey M. and Robert E. Hodgkins), house and sign painters and paper hangers, 4 High, B. F. *See page 685.*
- Robert E. (H. M. & R. E. Hodgkins), 4 High, b. J. Taylor's, Hart, B. F.
- Hodkinson Charles H. bookkeeper (6 Head pl. Boston), b. Brimble ave. at lake [ave. at lake]
- Jennie Miss, bookkeeper, b. Brimble
- John H. engineer Bev. water works pumping station, h. do.
- Hoe Laura Miss (New York), s. r. off 11 Hart, B. F.
- Hogan John M. removed to Lynn
- Holbrook Calvin H. night lunch wagon, Washington c. Cabot, h. 10 Stone
- Holden Arthur, shoe channeller, b. 317 Cabot
- Benjamin O. laborer, h. 317 Cabot
- Charles, h. 21 Roundy
- Charles A. edgsetter, h. 21 Roundy
- David S. laborer, h. 77 Essex
- Ellen B. widow of George (Boston), s. r. "Burgess point," off 59 Ober
- Ellen F. Miss, housekeeper, at 298 Cabot
- Frank W. shoemaker, b. 77 Essex
- Fred W. butcher, Elliott n. Green, h. do. [Dane]
- John P. clerk, 4 Washington, b. 64 E.
- Jonathan O. farmer, h. 42 Essex
- Perley C. shoemaker, b. 64 Dane
- Samuel A. (Holden & Griffin), 226 Cabot, h. 4 Bisson
- HOLDEN & GRIFFIN** (Samuel A. Holden and Horace E. Griffin), boots and shoes, 226 Cabot. *See page 674.* [hill]
- Holmes Hattie B. Mrs. removed to Haver-
- Martha S. Mrs. corder, h. 19 Ocean
- Oliver W. died Oct. 7, 1894
- Oliver W. jr. (Boston), s. r. Hale n. Beach, B. F.
- Theodore A. shoe repairer, 17 Hart, B. F. h. 22 do.
- Homan Carrie E. Miss, forewoman, 83 Rantoul, b. at Lynn
- Homans Adelia F. widow of Charles S. removed to San Francisco, Cal.
- Amos, janitor, Odd Fellows' blk. h. 45 Wallis [Francisco, Cal.]
- Charlotte F. Miss, removed to San
- John A. compositor (Boston), b. 45 Wallis [h. do.]
- Hood Adoniram J. gardener, 9½ Fayette
- Alice R. Miss, clerk, b. 9½ Fayette
- HOOD CLARENCE O. (D. D. S.),** dentist, 122 Cabot. rooms 9 and 10, h. 40 Lothrop. Office hours 9 a. m. to 12.30 p. m. and 1.30 to 5 p. m.
- Hoogerzeil Albert, fisherman, h. 54 Water
- Alonzo, clerk, 146 Cabot, b. 43 Bartlett
- Annie F. Miss, b. 16 Roundy
- Charles E. shoelaster, b. 16 Roundy
- Edmund, shoe laster, h. 16 Roundy
- Hoogerzeil Edward H. clerk, 170 Cabot, b. 43 Bartlett
- HOogerZEIL PETER,** expressing, teaming, and inventor of Hoogerzeil's Steam Roasting and Baking Pan, and inventor Continental Barrow, 43 Bartlett, h. do. *See page 669.*
- William H. compositor, Bev. Times, b. 16 Roundy
- HOogerZEIL'S STEAM ROASTING AND BAKING PAN,** P. Hoogerzeil, inventor, 43 Bartlett. *See page 669.*
- Hoogs Albert S. teller, Beverly Savings Bank, h. 62 Lovett
- Hooper Edward W. (Cambridge), s. r. end Juniper, B. F.
- Etta J. Miss, bookkeeper, M. Woodbury's, b. 23 Federal [B. F.]
- James D. carpenter, h. Hale n. Hart
- Laura J. widow of Robinson, h. 23 Federal [Pleasant]
- Samuel G. freight handler, h. 46
- Hopkins Martin M. fisherman, h. 31 Wallis
- Hopkinson John F. removed to Wenham
- Horgan Timothy, laborer, b. M. Linehan's off Hale. P. C.
- Horne Laura E. Miss, teacher, South school, b. 2 Milton
- Horton Robert J. B. shoe trimmer, h. 18 Cabot
- Susan M. widow of George, seamstress, b. 15 Roundy
- Hosman Charles, switchman, Beverly depot. rooms 17 Fayette
- HOTEL CRAFTS,** Storer F. Crafts, prop.; hotel and restaurant, 92 to 96 Cabot. *See page 678.*
- HOTEL TRAFTON,** Darling L. Trafton, prop. 76 to 80 Railroad ave. *See page 677.*
- HOTEL WALTER,** H. A. Walter, prop. 58 Rantoul. *See page 678.*
- Houlihan Michael, laborer, h. 27 School
- Houston Hiram H. (Houston & Coleman), 122 Cabot, h. 22 Bow
- & Coleman (Hiram H. Houston and David G. Coleman), hairdressers, 122 Cabot, room 8
- Hovey Marion Miss (Boston), s. r. Paine ave. B. F. [Wallis]
- Howard Almon R. clerk, 83 Cabot, b. 31
- Charles A. engineer, S. Lovett's, b. 25 Pond
- Ernest A. carpenter, h. 2 Maple ave.
- Frank P. stockfitter, h. 185 Rantoul
- Frederick, master mariner, h. 31 Wallis
- Herbert W. shoecutter, h. 32 Federal
- John F. engineer, 40 Rantoul. h. 25 Pond [Wallis]
- Lettie G. Miss, shoestitcher, b. 31
- Timothy, laborer, h. Thissell n. B. & M. R. R. crossing
- Walter F. engineer, 82 River, h. 15 Mulberry [ton]
- Howe Elizabeth D. Miss, b. 8 Washing-
- Frank N. (John W. McKnight & Co.), 13 Central, h. 155 Lothrop

SALEM & BEVERLY COAL COMPANY, - BEVERLY
STEAMBOAT WHARF.

584

HOWE.

[Beverly.]

IRVING.

Howe Lucy A. Miss, dressmaker, 22 Franklin pl. h. do. [Lovett
 Newell E. plumber (Salem), 'h. 107
 Octavius, h. 8 Washington
 Susan D. Miss, overlap vamer, h. 22
 Franklin pl. [School
 Howes Mary F. widow of Prince, h. 16
 Howley John J. morocco dresser, h. 7
 Monroe

HOWSE T. WALTER, harness manufr.
 and dealer, 10 Bow, h. 38 Dane.
See page 666.

Hoyt Cora E. Miss, clerk, 143 Cabot, b. 28
 Lothrop
 Edwin P. pastor, Baptist church, h.
 Valley, B. F.

Huckins William W. shoelaster, h. 4 Davis
 Hudson George T. machinist, rms. 105
 Cabot

Martha N. widow of James, h. Bud-
 leigh ave. cor. Laurel [Cabot
 Hughes Elizabeth Miss, tailoress, b. 258
 George S. A. tailor, 258 Cabot, h. do.
 James, plumber, Beverly Gas and
 Electric Co. h. 19 School

HUGHES JOHN F. custom tailor, 87
 Cabot, h. 15 Jasper. *See page 659*
 Thomas, shoemaker, b. 2 Davis

Hull Charles H. painter, h. Hart beyond
 Greenwood ave. B. F.

Ernest P. died Nov. 23, 1894
 Mary L. Miss, teacher, Beverly Farms
 school, b. Hale n. Greenwood
 ave. B. F. [do. [do.

Nathan W. clerk, 3 West, B. F. h. 30
 William, h. Hart n. Greenwood ave.
 B. F. [ave. [ave.

Humes Amos A. farmer, h. 30 Kernwood
 Ernest A. shoemaker, b. 30 Kernwood
 ave.

George A. clerk, b. 20 Elliott
 Herbert A. died Aug. 17, 1894
 Julia M. Miss, b. 30 Kernwood ave.
 Walter M. milk dealer, 6 Green, b. do.

Humphrey Belle, widow of Charles E. b.
 W. H. Mead's, Phillips ave.
 Edward, removed to Danvers
 John, died Jan. 3, 1893

Hunt Bert L. reporter, Beverly Citizen, b.
 48 Railroad ave.

David (Boston), s. r. Burgess pt. Ober
 Horace H. telegrapher, North Beverly
 depot, h. 4 Enon

James W. foreman, T. B. Adams Mfg.
 Co. b. 23 Bow
 Reuben S. advertising agent, h. 33
 Chase [Ober

William D. (Boston), s. r. Burgess pt.

HUNTER CLARA B. MISS, dry and
 fancy goods and circulating library,
 291-B. Cabot, b. 288 do. *See page*
 658. [Essex

Huntington S. Arthur, shoecutter, h. 64
HUNTOON BENJAMIN, fish and pro-
 visions, 164 Rantoul, h. 14 Arthur.
See page 672

Huntress George, removed to Danvers
 Hurd Benjamin S. principal High school,
 h. 4 Chapman

HURD CHARLES A. proprietor Beverly
 Steam Laundry, 1 Rantoul, h. 25
 Railroad ave. *See page 658.*

George H. mason, h. 9 Dearborn ave.
 L. Mabel Miss, music teacher, 25 Rail-
 road ave. b. do.

Hurlbert James L. insurance solicitor, h.
 4 Dearborn ave.

Hurlburt Charles E. shoecutter, b. 10
 Mulberry

David, mason, b. 32 Water
 Harry E. carpenter, h. 22 Chestnut
 Heman J. carpenter, b. 2 Dane

Job F. carpenter, b. 2 Dane
 John, stone layer, h. 53 Front
 Maria J. widow of Albert T. h. 2 Dane

Hurley Ellen Miss, b. 26 Wellman
 Michael J. laborer, h. 26 Wellman

Hurry Charles, shoelaster, h. 4 Arthur
 Hussey Oliver C. Capt. painter, h. 48 Bart-
 lett

Hutchinson Arthur L. potato chip manu-
 facturer, 22 Chase

Horace K. shoelaster, h. 28 Beckford
 Lewis, foreman, J. H. Baker's, b. 19
 Railroad ave.

Minnie L. widow of William A. b. S
 Edwards

Hyam Charles B. clerk, 302 Cabot, h. 21
 Chase

Hyde Daniel F. shoemaker, h. 20 Roundy
 Ellis L. compositor, b. 20 Roundy
 Katie A. Miss, seamstress, 184 Cabot,
 b. at Salem

Lizzie M. Miss, shoestitcher, b. 20
 Roundy

HYNES JOHN R. propr. Everly House,
 54 and 56 Rantoul, h. do. *See page*
 680.

IASIGI JOSEPH A. (Boston), s. r. near end
 of Prince

Iles Bertha Miss, b. 38 Dane

Ingalls Edward C. Mrs. h. 193 Rantoul
 Edward L. ice teamster, b. 193 Ran-
 toul

Samuel A. shoemaker, h. 23 Home

Ingersoll Arthur S. apprentice, 11 Rail-
 road ave. b. 2 Judson

Carrie W. Miss, shoeworker, h. 357
 Cabot

INGERSOLL DANIEL S. plumber, steam
 and gas fitter, 11 Railroad ave.
 h. 2 Judson. *See page 665.*

Frank A. plumber, h. 22 Judson
 John S. painter, rms. 7 Wallis
 Lillie W. Miss, dressmaker, 2 Judson,
 b. do.

Mabel K. Miss, bookkeeper, 11 Rail-
 road ave. b. 2 Judson

Irving George A. plumber's helper, b. 18
 Lovett

George P. carpenter, h. 18 Lovett
 George P. salesman, 82 River, h. 56
 Bisson

Henriette Mrs. h. Gardner n. Essex
 John E. carpenter, h. 15 Central

Joseph, flagman, Cabot st. crossing,
 No. Bev. h. 12 Riverside

PIANO, ORGAN, VIOLIN & MANDOLIN.

Thorough and interested Teachers
 furnished for these instruments at
 Lefavour's Music Store, 180 SX St.

CARL E. KLINK, Delicious Cream Bread and Rolls, 143 Cabot St.,
Fresh Every Afternoon at BEVERLY.

IRVING. [Beverly.] KELLEY 585

- Irving Joseph, gardener, b. 4 Bridge
Mason, yard foreman, 82 River, h. 4
Bridge
Robert, carpenter, b. 4 Bridge
- JACKSON ASA S. edge setter, rms. 13 Ed-
wards
Charles C. (Boston), s. r. off Juniper
n. Hale, B. F.
Edward L. (Lambert Jackson, Lynn),
h. 4 Enon [B. F.
Ernest, h. off Hale n. Pride's Crossing,
Robert, carpenter, h. 9 Locust ave.
Sewall C. blacksmith, h. 33 Ocean
Susan M. widow of Patrick T. (Bos-
ton), s. r. off Hale n. P. C.
Willard P. (Lambert Jackson, Lynn),
b. 4 Enon
William H. teamster, h. 9 Central ct.
- JACOBS JACOB H. draw tender, B. & M. R.
R. bridge, h. 7 Stone
- JACOBS SUSAN A. MRS manufr. Royal
Medicated Disinfectant and De-
odorizer and Germicide, labora-
tory Oak c. Vine ct. B. F. h. do.
See page 699.
Susan M. widow of Alvin H. b. 555
Cabot [12 Arthur
Jagensen Jens C. coat maker, 139 Cabot, b.
Jeffs Mary E. Miss, b. 32 Butman
William, ship carpenter, h. 32 Butman
Jellison Frank, gardener, b. 14 Mechanic
Jeness Francis R. died Aug. 23, 1894
Fred L. bookkeeper (Salem), b. 605
Cabot
John L. carpenter, h. 34 Broadway
Sarah A. widow of Francis R. h. 605
Cabot
- Jennison Mabel A. Miss, b. 84 Cabot
Nellie S. widow of Fred A. b. 84 Cabot
Jewett George S. h. 785 Cabot
Joe Wing (Charlie Foo), laundry, 247 Cabot
Johnson Abbie F. Mrs. nurse, h. 5 Orchard
Abbott W. baggagemaster (O. C. R. R.
Boston), h. 9 Home
Arthur E. mechanical engineer (Stam-
ford, Ct.), h. 19 Stone
Benjamin F. teamster, h. 8 Bridge
Bertram H. laborer, b. 30 Cabot
Elizabeth M. widow of William C. b.
19 Stone
Fannie Miss, b. 5 Orchard
George E. variety store, 252 Hale,
h. 259 do. [erside
Joseph H. carpenter, h. Park n. Riv-
Leon L. shoelaster, h. 2 Dodge
Marie Mrs. b. 54 Rantoul
Moses B. street car driver, h. 5 Orchard
William, farm hand, h. 50 Boyles
William H. shoemaker, b. 72 Chase
Johnston John, farm hand, b. rear 131
Conant [Vestry
Jones Abbie K. widow of Charles E. h. 20
Edward W. shoemaker, b. 68 Bridge
Elizabeth W. widow of John H. dress-
maker, 11 Summer, b. do.
Elmer S. shoemaker, h. 559 Cabot
Francis D. fireman, b. 3 Lothrop
Frank H. edgsetter, h. 25 Ocean
- Jones Fred S. fish dealer, 48 Elliott, b.
50 do.
Horace, machinist, rms. 12 Highland
ave. [39 Washington
Ida Miss, compositor, Bev. Times, b.
James, conductor, L. & B. R. R. b.
29 W. Dane
Joab O. shoemaker, b. 50 Elliott
Joseph C. express driver, h. 7 Pleas-
ant
Mary, widow of David, h. 32 Wallis
Nancy S. widow of Dr. Nathan, h. 262
Cabot [Lothrop
Nellie A. Miss, lining maker, b. 3
N. Frank, driver, steamer 2, h. 78
Lovett
Samuel, died May 27, 1894
Samuel A. engineer, tug "Henry Pres-
ton," h. 3 Lothrop
Sarah E. widow of Samuel, h. 50 El-
liott [Wallis
Sarah J. Miss, shoe eyeletter, b. 32
Simon, b. 91 Essex [toul
Warren O. police officer, h. 162 Ran-
William K. carpenter, h. 7 Winthrop
ave. [Lothrop
William S. fireman (New York), b. 3
Willie F. b. 7 Pleasant
- Jordan Arthur, shoecutter, h. 22 Butman
John, market gardener, 483 Cabot, h.
do. [h. 26 Wallis
Josephs Edmund G. foreman, 116 Rantoul.
Edmund G. jr. clerk, 199 Cabot, b. 26
Wallis
Grace L. Miss, b. 26 Wallis
Luella Miss, shoestitcher, b. 26 Wallis
Joy George E. shoecutter, h. 392 Cabot
Hattie A. J. Miss, shoe worker, h. 142
Rantoul [Rantoul
Ida B. Miss, shoe worker, h. 142
Lizzie M. Miss, shoe dresser, h. 142
Rantoul [ave.
Joyce John G. machinist, b. 9 Railroad
- KANE ANNIE F. MISS, b. 61 Essex
Bertha B. widow of James F. h. 61
Essex
Matthew, engineer, h. 10 Maple ave.
Michael, laborer, b. 26 Wellman
Keddie Robert C. carriage trimmer, h.
99 Balch [School
Kedian Patrick J. shoe finisher, h. 11
Keene Charles A. brakeman, B. & M. R.
R. h. 15 Myrtle
Kelleher John J. stone mason, h. rear 24
Cabot [h. 3 Dane
Mary J. widow of John P. seamstress,
Mathew S. shoemaker, b. 19 River
Michael, laborer, h. 19 River
Nellie M. Miss, b. 19 River
Kelley Albert H. paper hanger, b. 118
Bridge [Hale
Annie A. Miss, shoestitcher, b. 103
Daniel A. shoemaker, b. 103 Hale
Delia E. Miss, dressmaker, 84 Cabot,
b. at Peabody
George, laborer, b. 8 Bridge
James, h. Hale beyond P. C.
James A. shoemaker, b. 28 Wellman

SALEM & BEVERLY COAL COM'Y, STEAMBOAT WHARF,
BEVERLY,
First-Class Coals at Lowest Prices.

586

KELLEY.

[Beverly.]

KILLAM.

Kelley John, carpenter, h. 103 Hale
 Mary Miss, seamstress, b. Hale beyond P. C. [man
 Mary, widow of William, h. 28 Well-
 Nellie Miss, telephone operator, b.
 Hale beyond P. C.
 Thomas, h. 113 Bridge
 Thomas E. teamster, h. 17 Central
 William E. carpenter, b. 103 Hale
 William J. laborer, b. 113 Bridge
 William T. clerk, 23 Front, b. 28 Well-
 man
Kelly Catherine A. Miss, b. 10 May
 Harriet E. Miss, b. 10 May
 Clarenton R. mate, yacht "Ha Ha,"
 b. 2 Elm
 David, baker, b. 10 May
 Edward, teamster, b. Hale opp.
 West, B. F.
 George, blacksmith, b. 250 Hale
 James F. baker, b. 10 May
 Patrick H. fisherman, h. 10 May
 P. Henry, driver, 20 Lovett, h. 19
 School [ave.
 William J. shoelaster, h. 85 Railroad
Kelman William W. b. 79 Lothrop
Kelsey Clara, widow of Albert, h. 10
 Judson
Kendall Herbert L. teamster, h. 14 Myrtle
 James H. stone mason, h. 6 Milton
Kendrick Ensign N. foreman compositor,
 Bev. Citizen, b. 10 Arthur
Kennedy Andrew, shoemaker, b. 4 Cabot
 Benjamin, shoemaker, b. 4 Cabot
 George H. fisherman, b. 6 Back
 Isabella J. Miss, boxmaker, b. 6 Back
 John F. boxmaker, b. 22 Lothrop
 John H. fish curer, h. 20 Lothrop
 Mary Miss, b. 4 Cabot
 Thomas, laborer, h. 4 Cabot
 Thomas P. boxmaker, b. 17 Linden
 William, b. 17 Linden
 William H. fisherman, h. 6 Back
KENNETT JAMES A. Wenham, Bever-
 ly, h. do. See page 662.
Kenney Clarence, stockfitter, b. 32 Bart-
 lett [b. at Salem
 Edith M. Miss, bookkeeper, 284 Cabot,
 Fred A. (Kenney & Cunningham), 11
 Madison ave. h. 5 do.
 George, machinist, 58 Railroad ave.
 h. at Lynn
 Isaiah S. h. 5 Madison ave.
KENNEY JAMES, grocer and fish dealer,
 284 Cabot, h. at Salem. See
 page 668.
 James A. clerk, 284 Cabot, b. at Salem
 James C. fish curer, h. 60 Bartlett
 James S. master mariner, b. 60 Bart-
 lett [wood ct.
 John F. clerk (Salem), h. 12 Elling-
 Mary A. Miss, b. 5 Madison ave.
KENNEY & CUNNINGHAM (Fred A.
 Kenney and John F. Cuning-
 ham), manufrs. of heels, taps and
 stiffenings, 11 Madison ave. See
 page 519. [Bartlett
Kennison Charles F. shoemaker, h. 56

Kennison John E. shoelaster, h. 8 Silver ct.
 Joseph, belt maker, h. 4 Silver ct.
 Joshua, yacht captain, h. 3 Silver ct.
 Sally, widow of Joshua, died Jan. 18,
 1893
 Susannah, widow of Henry, b. 15 May
 William H. yacht rigger, h. 54 Bartlett
Kent Arthur S. clerk, b. 248 Cabot
 Charles A. electrician and janitor,
 central fire station, h. 248 Cabot
 Elsie F. widow of George W. died
 Oct. 5, 1893
 Gertrude F. Miss, b. 248 Cabot
 Henry H. (Kent's shoe store), 241
 Cabot, h. 237 do.
KENT'S SHOE STORE, H. H. Kent,
 propr. boots, shoes and rubbers,
 also repairing, 241 Cabot. See
 page 674. [Cabot
Kerr Florence M. Miss, shoestitcher, b. 288
Kidder Arthur H. removed to Franklin
 Falls, N. H.
Kiely Ellen E. Miss, forewoman, 59 Broad-
 way, b. at Salem
 Michael C. asst. pastor, Star of the
 Sea Church, h. 253 Cabot
Kienzle Florence K. Miss, teacher Briscoe
 school, b. 53 Essex
Kiley John J. laborer, b. 19 Front
 Mary, widow of Patrick, h. 19 Front
 Mary A. Miss, shoemaker, b. 19 Front
Kilham Albert L. b. 35 Lovett
 Anna F. Miss, b. 115 Cabot
 Annie M. Miss, b. 8 Thorndike
 Arthur E. agent (Boston), b. 35-
 Lovett
 Bessie L. Miss, b. 115 Cabot
KILHAM CHARLES H. treas. Beverly
 Savings Bank, h. 23 Hale
 Charles J. marble cutter, b. 28 Butman
 Daniel A. (D. A. Kilham & Co.), 20-
 Congress, h. 31 Central
 D. A. & Co. (Daniel A. Kilham), man-
 ufacturers of wood and paper
 boxes, 20 Congress
 Edward A. (Fruit and Produce Ex-
 change, room 14, Boston), h. 35-
 Lovett [Lovett
 Elizabeth, widow of Edward, b. 35
 Frances R. Miss, b. 8 Thorndike
 Frederick, shoemaker, b. 337 Cabot
 Hannah, widow of Joseph A. h. 337
 Cabot [Cabot
 Hannah F. widow of Charles A. h. 115-
 Henriette B. Miss, b. 115 Cabot
 Joseph C. h. 21 Abbott
 Lizzie H. Miss, kindergartner, b. 115
 Cabot
 Louise B. Miss, b. 8 Thorndike
 Mabel Miss, b. 35 Lovett
 Samuel, shoemaker, h. 86 Hale
 Susan C. Miss, b. 8 Thorndike
 Susan C. widow of Austin D. h. 8-
 Thorndike
 Susie A. Miss, b. 86 Hale
 Walter H. architect, b. 23 Hale
Killam Emily F. widow of Charles W. h.
 248 Cabot
 Emma F. Mrs. b. 146 Park

PIANOS AND ORGANS

on easy Terms. \$1.00 to \$2.00 per week.
 AT LEFAVOUR'S MUSIC STORE-
 180 Essex Street, Salem, Mass.

CARL E. KLINK, FANCY BAKER AND CONFECTIONER, 143 CABOT STREET, BEVERLY.

KIMBALL

[Beverly.]

LANG.

587

Kimball Adam W. farmer, b. 66 Hull [ant
Alice, widow of James J. b. 11 Pleas-
Annie M. Miss, trained nurse, b. 28
Butman
Caroline M. Miss, died Aug. 17, 1893
Charles H. shoecutter, h. 40 Bow
Daniel C. removed to Gloucester
Edward I. shoecutter, h. 46 Pleasant
KIMBALL HIRAM, granite and mar-
ble worker and dealer, 30 Butman,
h. 28 do. *See page 689.*
Hiram jr. bell hanger and electrician,
169 Rantoul, b. 27 Charnock
Joanna, widow of Dean N. b. 35 Stone
Joel, cigars and tobacco, 166 Rantoul,
h. 68 do. [school
Mary L. principal Beverly Farms
Susan, widow of Ira, housekeeper, 45
Roundy, b. do.
Paul, ice teamster, h. 56 Enon
Victoria Mrs. dressmaker, 198 Rantoul,
h. do. [man
Warren A. granite cutter, b. 28 But-
King A. L. Mrs. prop. Wenham & Hamil-
ton Star, 122 Cabot, room 4, b. 34
Pleasant
Benjamin, carpenter, h. 136 Cabot
Bridget, widow of John, h. 7 Winter
Caroline H. Miss (Boston), s. r. Hale
n. P. C.
KING CHARLES A. prop. and publish-
er, Beverly Citizen, and job print-
er, 122 Cabot, rooms 2 to 4, h. 34
Pleasant. *See page 666.*
Lawrence W. teamster, b. Hale opp.
West, B. F.
Lizzie Mrs. b. 649 Cabot
Rosanna F. Miss, stenographer, b.
Hale opp. West, B. F.
Sarah L. widow of John G. (Boston),
s. r. Hale n. Mingo's beach, B. F.
Susan G. Miss (Boston), s. r. Hale n.
Mingo's beach, B. F.
Van E. ticket agent, Beverly depot,
b. 27 Wallis [Pleasant
Kinloch William A. drug clerk, b. 27
Kinsman Benjamin F. b. 31 Front
Benjamin F. foreman, Wyatt &
Trowt's, h. Hale n. Thissell, P. C.
Benjamin F. hostler, h. Hale n. This-
sell, P. C.
Charles A. h. 673 Cabot
Margaret P. Miss, b. 31 Front
Oliver D. h. 31 Front [Fayette
Sarah D. widow of James A. h. 21
Kirby Michael P. shoe laster, h. 21 River
Kittredge Annie L. Miss, domestic, b. 19
Congress
Charles E. bookkeeper, J. A. Wallis
& Co.'s, h. 70 Dane
Hannah, widow of Frank, h. 54 Water
Irene G. widow of George W. h. 19
Congress
James H. laborer, b. 19 Congress
Kittridge Henrietta Miss, b. 13 Federal
Kizer Harvey, removed to Salem
KLINK CARL E. baker and confectioner,
143 Cabot, h. 2 Vestry ct. *See top
lines Beverly general directory.*

Kneeland Calvin, removed to Norway, Me.
Knight Charles W. salesman, 189 Rantoul,
h. 10 Myrtle
George W. died Sept. 8, 1894
May F. Miss, music teacher, 11 Lake
Shore ave. b. do.
M. Elizabeth Miss, telegraph operator
and drug clerk, 188 Cabot, rooms
43 Lovett
Knights Harry, paper hanger, h. 505 Cabot
Knowles A. Wesley, clerk, 149 Cabot, b.
15 Elliott [h. do.
Charles W. insurance agent, 15 Elliott,
Knowlton Charles, lather, 85 Hale, h. do.
Charles M. carpenter, b. 85 Hale
Edward L. b. Hale n. Manchester line
Elizabeth Miss, died Jan. 15, 1893
Frank, lather, 52 Ober, h. do.
Frederick G. stockfitter, h. 83 Hale
John (Boston), s. r. Hale n. Beach, B.
F.
Sarah E. widow of Henry B. died
April 23, 1893 [Arthur
Knudsen Frederick, coat maker, b. 12
LA BAU WALTER A. b. 2 Elm
Ladd Annie, widow of William M. ma-
chine operator, h. 8 Dane
Sherman W. supt. C. H. M. L. M. Co.
53 Rantoul, h. at Somerville
L'African Joseph R. manager, Beverly
Beef Co. 77 Cabot, h. at Salem
Lagasse Leon, shoecutter, b. 86 Railroad
ave.
Lake Michael, carpenter, b. 2 Davis
Lally Thomas J. removed to Salem
Lamasney Frank I. (Wm. Stopford & Co.),
Hale at P. C. b. at Manchester
Thomas W. clerk, North Shore Mar-
ket, b. at Manchester
LAMBERT HORACE D. (D. V. S.) vet-
erinary surgeon, 1 School, rms. do.
See pages 663 and 1052.
Lamkin Charles S. teamster, 187 Rantoul,
h. 163 do.
Lamson Augusta Miss, h. 5 Lovett
Charles A. treasurer (26 Milk, Boston),
h. 65 Lovett
Ella Miss, dressmaker, 2 Elm, b. do.
Lucretia B. widow of Charles W. h.
65 Lovett
Lulu W. Miss, b. 8 Edwards
Maria R. widow of Israel W. h. 8 Ed-
wards
Lancaster Cora L. Miss, b. 334 Cabot
John S. flagman, Elliott st. crossing,
h. 334 Cabot
Lander Clarence I. foreman, McKay mak-
ing room, 40 Rantoul, h. at
Swampscott
Landers George, carpenter, b. 41 Bow
Lane Inez G. Miss, bookkeeper, 156 Cabot,
room 3, b. at Salem
Medora, widow of James M. h. 288
Cabot
Murty, laborer, h. 483 Cabot
Lanergan William S. laborer, h. 152 Park
Lang Emil, baker, 132 Cabot, b. at Salem
Mary J. Mrs. b. 18 Water

SALEM & BEVERLY COAL COM'Y, STEAMBOAT WHARF,
BEVERLY.
Coal delivered to all parts of the county.

HORACE STANDLEY,
ESTABLISHED IN 1796.

REGISTERED PHARMACIST
— AND —
PRESCRIPTION DRUGGIST.

**151 Cabot St.,
BEVERLY.**

588

LANGDON.

[Beverly.]

LEBLANC.

LANGDON ANDREW J. JR. proprietor
Globe Grocery Store, 5 Cabot, h.
44 Pleasant. See page 672.
Fred S. clerk, 5 Cabot, h. 44 Pleasant
Langley Margaret Miss, nurse, b. 257
Cabot
Langmaid George E. shoemaker, h. 13
Jasper [114 Hale
Lannagan Annie G. Miss, seamstress, b.
Michael F. baker, h. 114 Hale
Richard J. baker, b. 114 Hale
Lannigan Alice, widow of John, removed
to Newburyport
Lanphear Jennie H. Miss, b. 13 Washing-
ton [ington
Orpheus T. clergyman, h. 13 Wash-
Lantz William, shoemaker, b. 50 Stone
La Palme Harry P. box maker, h. Walnut
ave. n. Putnam
Larcom Abigail, widow of Andrew, h. 112
Hale
Alfred H. letter carrier, h. 106 Hale
Anna F. Miss, cornetist, b. 14 Atlantic
ave
Arthur S. shoelaster, b. 7 Ocean
LARCOM, BELL & CO. (Benjamin Lar-
com, jr. Fred E. Bell, Frank G.
Pickett), groceries and provisions,
98 Cabot; also North Shore Mar-
ket, Hale, P. C. and at Manches-
ter. See page 1068.
Benjamin, florist, 3 Jackson, h. 59
Essex
Benjamin jr. (Larcom, Bell & Co.), 98
Cabot, h. 14 Atlantic ave.
Benjamin O. shoemaker, h. 45 Green
Benjamin P. clerk, 98 Cabot, b. 14 At-
lantic ave. [Ocean
Carrie M. widow of Cornelius, h. 7
Charles A. conductor, L. & B. R. R.
h. 181 Lothrop
Edmund, poulterer and fruits, High
n. Haskell, B. F. h. do.
Edmund H. clerk, North Shore Mar-
ket, b. High n. Haskell, B. F.
Emeline A. Miss, b. 59 Essex
Emma Miss, bookkeeper, b. 17 Dane
George F. stenographer (44 Federal,
Boston), b. 45 Green
George T. h. 15 West, B. F.
Henry D. teamster, b. off Hale opp.
Everett, B. F.
John, farmer, h. 22 Hart, B. F.
John H. manager, Bev. Co-op. Assoc.
h. 10 Home
Joseph H. gardener, h. off Hale opp.
Everett, B. F.
Louise M. Miss, b. 15 West, B. F.
Lucy Miss, died April 17, 1893
Marshall T. engineer and janitor, 4
West, B. F. h. 19 do.
Martha E. Miss, b. 17 Dane
Mary A. Miss, b. 59 Essex
Milton F. mason, h. 35 Stone
Nettie H. Miss, b. 14 Atlantic ave.
Rufus, h. 106 Hale
R. Edward, shoestitcher, 53 Bow; also
shoe manufacturer, 172 Rantoul,
h. 2 Monument sq.

Larcom William H. shoe trimmer, h. 17
Dane [Dane
William H. jr. clerk, 259 Cabot, b. 17
Willie H. (Standley & Larcom), Vine
ct. b. 15 West, B. F.
Lareau Joseph C. shoecutter, b. 23 Elliott
Mary A. widow of Medore, dress-
maker, 23 Elliott, h. do.
Larivee John B. tacker on, h. 17 Roundy
Larkin Charles A. shoemaker, b. 27 Ocean
Freeman J. shoe buffer, h. 27 Ocean
William J. fisherman, b. 14 Union
Larrabee Charles A. real estate, h. 235
Cabot
Francis P. teamster, h. 30 Mechanic
Marcellus B. farm hand, b. 71 Enon
William H. blacksmith, h. 71 Enon
Larson Louis, gardener, h. Hale n. This-
sell, P. C.
Larthard Nellie G. Mrs. dressmaker, 32
Pleasant, b. do.
Laskey Elizabeth P. widow of George B.
b. 47 Cabot
John W. foreman, Woodbury Bros.
h. 47 Cabot [Rantoul
Lassalle Catharine, widow of Felix, h. 22
Felix, died Nov. 8, 1894
Lations Charles A. shoecutter, h. 256
Cabot
La Vigne John, shoemaker, b. 125 Rantoul
Lavin Catherine, widow of Frank L. n. 18
Dane
Horace J. shoelaster, b. 18 Dane
John J. shoelaster, b. 18 Dane
Lawrence Amory A. (Boston), s. r. Hospi-
tal point, Bay View ave.
Annie E. Miss, shoestitcher, h. 46
Cabot
Charles A. manufacturer of earthen
ware and pottery, and dealer in
stone ware and drain pipe, Law-
rence ct. h. 156 Rantoul
Charles A. jr. potter, h. 17 Chestnut
Enamel Bobbin Co. (incorp.), Frank
A. P. Mace, manager, 1 Rantoul
John J. shoecutter, b. 6 Orchard
John P. clerk, C. A. Lawrence's, b.
156 Rantoul
Kate Miss, h. 46 Cabot
Mary E. widow of Patrick H. h. 6
Orchard
Nellie F. Miss, b. 46 Cabot
Thomas H. shoemaker, b. 6 Orchard
Lay George, fisherman, h. 54 Water
Leach Charles, shoe finisher, b. 18 School
Franklin, died May 30, 1894
Margaret C. widow of Franklin, h. 111
Cabot [road ave.
Leahy John J. morocco dresser, b. 86 Rail-
Margaret Mrs. h. 42 Water
Thomas W. coachman, H. W. Pea-
body's, b. 29 Corning
William, horseshoer and carriage
Smith, Hale n. Haskell, P. C. h.
Hale n. Pickett's ct. B. F.
Lear John, died Jan. 4, 1894 [B. F.
Leary Daniel, laborer, b. Hale opp. West,
LeBlanc Joseph E. hairdresser, 136 Ran-
toul, h. do.

LATEST MUSIC • AT LEFAVOUR'S MUSIC STORE.

180 Essex Street, SALEM, MASS.

CARL E. KLINK, ❁ BREAD, TEA ROLLS, CAKE and PASTRY,
143 CABOT STREET, BEVERLY.

LECK. [Beverly.] LINDSEY. 589

- Leck Frank E. shoecutter, b. 10 Franklin pl.
Hattie E. widow of Alexander S. h. 10 Franklin pl. [Roundy
LeClaire Paul, shoe channeller, h. 43
Lee Albert F. laborer, b. 298 Cabot
Arthur D. died Feb. 26, 1893
Asa F. farmer, b. 556 Cabot
Charles E. cabinet maker, h. 53 Chase
LEE CHARLES F. auctioneer, real estate and insurance agent; also treas. Beverly Co-operative Bank; 153 Cabot, room 4; h. 16 Atlantic ave. See page 654.
Charles S. farmer, h. 529 Cabot
Charles W. shoe dresser, b. 53 Chase
David A. 21 Vestry, died Feb. 26, 1893
Edwin T. shoecutter, h. 21 Vestry
Elizabeth C. Miss, b. 572 Essex
George (Brookline), s. r. Beach n. Hale, B. F.
George R. shoelaster, b. 53 Chase
Henrietta D. widow of Philip D. h. 15 Railroad ave.
Henry Col. (Brookline), s. r. off West beyond Beach, B. F. [298 do.
Israel F. (Lee & Cressy), 232 Cabot, h.
Joseph W. manufr. (Salem), h. Lothrop cor. Dane
J. Edward, shoe finisher, b. 27 Roundy
L. Alice Miss, shoeblacker, b. 19 Wallis
Mary A. Miss, housekeeper at 33 Pond
Mary E. Miss, b. 517 Cabot
Robert N. h. 517 Cabot
R. Augustus, farm hand, h. 529 Cabot
Samuel O. driver, b. 9 Railroad ave.
Samuel S. h. 39 Washington
Sarah L. Mrs. seamstress, h. 19 Wallis
William A. shipper, 40 Rantoul, b. 9 Columbus ave.
William A. clerk (147 Tremont, Boston), b. 517 Cabot
William F. assistant undertaker, 232 Cabot, h. 298 do. [Vestry
Winnifred, widow of David A. h. 21
LEE & CRESSY (Israel F. Lee and Freeborn W. Cressy), furniture dealers, upholsterers, and furnishing undertakers, 232 Cabot. See page 690.
Lefavour Alice B. Miss, clerk, J. L. Morse's, b. 10 Mulberry
Carrie A. Miss, b. 16 Washington
Charles P. (Curtis & Lefavour), 1 Park, h. 43 Lovett
Everett, shoecutter, b. 10 Mulberry
Fred, printer, b. 10 Mulberry
LEFAVOUR FRED G. wholesale hardware, 141 Cabot, room 2, h. 19 Railroad ave. See page 687.
Henry I. b. 16 Washington [do.
Howard R. milk dealer, 31 Vestry, h.
LEFAVOUR ISSACHAR, real estate broker and insurance agent, 16 Washington, h. do. See page 656.
James A. stove fitter, b. 12 Davis
John, clerk (Boston), rms. 34 Broadway
Lefavour John H. rem. to East Brookfield
Joseph W. h. Neptune near Ober
Nancy, widow of John, died Oct. 8, 1892
Robert H. shoecutter, h. 10 Mulberry
Thomas A. h. 103 Cabot
Timothy, clerk, b. 12 Davis
Viola Mrs. forewoman, W. P. Lefavour's, h. at Wenham
William A. clerk (233 State, Boston), b. 16 Washington
Woodbury P. h. 67 Cabot
Lefavour's Opera House, 136 Cabot
Lefavour Anna F. Miss, clerk (Salem), b. 228 Rantoul [b. 31 Lothrop
Florence E. Miss, teacher, South school,
Grace S. Miss, b. 31 Lothrop
Israel, h. 31 Lothrop
Thomas, shoecutter, h. 228 Rantoul
Legro Charles P. potter, C. A. Lawrence's, h. at Danvers
Wallace P. foreman, J. A. Wallis & Co.'s, h. 8 Butman
Leighton Charles A. bottom finisher, h. 200 Rantoul
Leland Annie C. Miss, seamstress, b. 15 Bow
Lemieux Henry, ice teamster, h. 139 Dodge
Lennon Abby, widow of William W. nurse, 152 Hale, h. do.
Leonard George H. carpenter, h. 144 Park
Leonards Fortina, clerk, 142 Cabot, h. 17 Vestry
Leslie Frank, shoemaker, b. 2 Davis
Lesseard M. Theresa Mrs. h. 36 Water
Leveque Adelard, clerk, 77 Cabot, b. at Salem [Dane
Levirs George H. shoepacker, b. 12 W.
Gertrude A. Miss, compositor (Salem), b. 12 W. Dane
John W. shoelaster, b. 12 W. Dane
Sarah, widow of Woolston, trained nurse, b. 12 W. Dane
Lewcock John, butler, h. 238 Hale [Park
Lewis Albert E. carriage painter, b. 143 George J. shoelaster, h. 143 Park
George W. shoemaker, h. 4 River
Jesse W. oiler, h. 3 Silver ct.
William H. bottler, b. 143 Park
Liffen Annie M. Miss, dressmaker, 168 Cabot, b. 10 Highland ave.
Kate A. Miss, h. 10 Highland ave.
Lizzie A. Miss, music teacher, 10 Highland ave. b. do.
Liffin James (O'Connor & Liffin), 1 Cabot, h. at Salem [Ocean
Lilly Walter L. clerk, 199 Cabot, b. 31
Lindberg Abbie W. Miss, shoestitcher, b. 37 Federal [eral
Adolph F. clerk, 228 Cabot, b. 37 Federal
Caroline, widow of Adolph F. h. 37 Federal
Linden Howard, shoemaker, b. 9 Davis
Howard H. shoe skiver, rms. 68 Cabot
Lindsey Annie Miss, b. 162 Rantoul
John F. laborer, b. 16 Pleasant
John H. shoe buffer, h. 8 Pleasant
Joseph M. shoemaker, b. 162 Rantoul
Thomas F. shoecutter, h. 158 Rantoul

SALEM & BEVERLY COAL COM'Y, STEAMBOAT WHARF,
BEVERLY.
Georges' Creek Cumberland for manufacturing purposes a Specialty.

For Lowney's Celebrated Chocolates

And the finest line of Cigars in the city call at **HORACE STANDLEY,** 151 Cabot Street, BEVERLY.

590

LINDSTROM.

[Beverly.]

LOVETT.

Lindstrom Carl G. machinist, h. 10 Agate
 Linehan Daniel (D. Linehan & Son), Hale n. Haskell, P. C. h. off Hale, P. C
 Daniel J. quarryman, b. Haskell n. Pride's Hill road
 Daniel M. (D. M. Linehan & Co.), Hale n. Haskell, P. C. b. off Hale, P. C.
LINEHAN D. & SON (Daniel and John H.) stone masons and contractors, Hale n. Haskell, P. C. *See page 684.*
LINEHAN D. M. & CO. (Daniel M. Linehan and John H. Linehan), hay and grain, Hale n. Haskell, P. C.
 Hannah Miss, 10 Cox ct. rem. to Ireland
 Honora, widow of John, h. 42 Water
 Jeremiah, laborer, h. Haskell near Pride's Hill road, B. F.
 Jeremiah F. b. off Hale n. P. C.
 John, 7 Front, died Aug. 25, 1893
 John H. (D. Linehan & Son, and D. M. Linehan & Co.), Hale n. Pride's Crossing, b. off Hale, P. C.
 Margaret T. Miss, domestic at 36 Bow
 Mary Mrs. boarding house, off Hale n. Haskell, P. C. h. do.
 Michael, butler, h. 245 Hale
LINEHAN TIMOTHY J. blacksmith and horseshoer, Hale beyond P. C. h. Hale n. do.
 Linnehan John J. 7 Front, died April 24, 1894
 Mary A. Miss, domestic, b. 245 Hale
 Lint John, teamster, h. 41 Chase
 Litchfield George W. flagman, Balch st. R. R. crossing, h. 182 Rantoul
 Lorenzo, wood carver, h. 30 Bartlett
 Littlefield Cyrus F. edgsetter, h. 145 Rantoul [Park
 Sophie A. widow of Richard, b. 154
 Livingston Eliza L. widow of James H. died Sept. 25, 1892
 Lloyd Elizabeth A. Mrs. b. 4 Bridge
 Locke Susan P. widow of Vernon, b. 30 Pleasant
 Lockhart John D. machinist, rms. 32 Broadway [Congress
 Lomasney John H. morocco dresser, h. 10 see Lamasney
LOMBARD & BROWN, millinery, fancy goods, etc. 207 Cabot. *See page 657*
 Long James J. morocco dresser, b. 22 Front
 Mary, widow of James, h. 22 Front
 Thomas C. carpenter, h. 8 Cliff
 Longfellow Sophronia H. widow of Nathan, b. 7 Edwards
 Longworth Susan W. widow of Nicholas (Cincinnati, O.), s. r. "Skerryvore," off Hale beyond Witch lane
 Lord Abraham B. died March 23, 1894
 Arthur C. clerk, 164 Cabot, b. 8 Knowlton
 Charles W. farmer, h. 5 Conant
 Cyrus W. h. 25 Bow
 Edwin J. section hand, B. & M. R. R. h. 19 Charnock

Lord Frank E. tailor, 122 Cabot, room 1, h. 1 Lovett ct. [Knowlton
 Frederick W. clerk, 63 Front, h. 8
 Hiram M. stockfitter, h. 17 Pond
 John H. piano maker (Boston), h. 9 Endicott [toul
 Mary I. Miss, seamstress, b. 244 Rantoul
 Stephen A. trav. salesman, h. 13 Home
 Susie M. Miss, compositor, Beverly Times, b. 202 Rantoul
 William H. stock fitter, b. 17 Pond
 Loring Augustus P. lawyer (22 Congress, Boston), h. Thissell n. Common
 Caleb W. lawyer (22 Congress, Boston), h. off Hale, P. C.
 Catherine Miss, s. r. off Hale n. Thissell, B. F.
 Catherine P. Miss, b. C. W. Loring's, off Hale, P. C. [P. C.
 Charles G. (Boston), s. r. off Hale n.
 Louisa P. Miss, b. C. W. Loring's, off Hale, P. C. [P. C.
 William C. (Boston), s. r. off Hale n.
 Lothrop Elmer A. Rial Side stock farm, 15 Winthrop ave. b. 25 Bow
 Thornton K. (Boston), s. r. off Hale beyond West, B. F.
 Lovering Caroline E. widow of Daniel E. h. Hale n. Valley, B. F.
 Carrie M. Miss, b. Hale n. Valley, B. F.
 Lovett Adeline M. Mrs. h. 22 Summit ave.
 Annie F. Miss, b. 64 Cabot
 Ariston W. shoecutter, h. 33 Home
 Arthur, shoelaster, rooms 15 Pleasant
 Augusta K. Miss, compositor, 122 Cabot, b. 235 do.
 Caroline R. Miss, b. 33 Home
 Charles T. h. 328 Cabot
 E. Augusta Miss, b. 64 Dodge
 Eben F. foreman, M. Woodbury's, h. 24 Home
 Edward B. b. 32 Grover
 Eliza J. widow of Ebenezer, died Aug. 22, 1894
 Elizabeth D. Miss, h. 50 Cabot
 Ellen Miss, h. 11 Bow
 Emilie F. widow of James A. h. 64 Cabot [Cabot
 Emily H. widow of Samuel P. h. 78
 Francis S. farmer, h. 32 Grover
 George F. shoecutter, b. 154 Hale
 Hattie E. Miss, shoestitcher, b. 235 Cabot
 Israel E. storekeeper (Boston Custom House), h. 30 Wallis
 John D. pres. Lovett, Hart & Phipps Co. (30 Chauncy, Boston), h. 58 Cabot
 John W. farm hand, h. 4 Colon
 Joseph A. janitor, police station, h. 39 Pond
 Josiah W. b. 39 Pond
 J. Allen, laborer, h. 14 Locust ave.
 Lucy A. widow of John F. h. 304 Cabot [do.
 Lucy F. Miss, milliner, 304 Cabot b.
 Lydia R. widow of Jonathan H. h. 54 Cabot [Bow
 Martha F. Miss, clerk, city hall, h. 11

PIANO TUNING

PIANOS and ORGANS Tuned, Repaired and Polished. All Work First-Class. W. J. LEFAVOUR, 180 Essex Street, SALEM.

CARL E. KLINK, Wedding, Birthday and Fancy **143 Cabot Street, BEVERLY.**
Ornamented Cake a Specialty,

LOVETT.

[Beverly.]

MACK.

591

Lovett Mary E. Miss, b. 7 Bow
Sarah D. widow of William, b. 1 Hardy
Sarah E. widow of Edmonds, h. 235
Cabot

LOVETT SOLON, cut soles, taps, and
shoe mfrs. supplies, 63 Federal, h.
602 Cabot. *See page 518.* [rop
Thomas D. civil engineer, b. 83 Loth-
William H. town clerk, town hall, h.
218 Cabot [Lovett

Low Alice M. Miss, shoestitcher, b. 109
Arthur L. shoecutter, b. 109 Lovett
Bessie S. Miss, shoestitcher, rms. 32
Bow
Charles S. shoemaker, b. 10 Back
Fred H. shoemaker, b. 10 Back
Grace H. Miss, seamstress, b. 109 Lov-
ett [Lovett
Hannah, widow of Micajah, h. 109
John O. mason, b. 109 Lovett
Lewis E. removed to Ipswich
Norman S. shoemaker, h. 112 Hale
Winthrop F. stable foreman, h. Vine
ct. B. F. [Enon

Lowe Abbie H. widow of Sidney, h. 8
Celia F. Miss, b. 8 Enon
Helena M. Miss, h. 13 Bartlett
Lizzie S. Miss, bookkeeper, 65 Bow,
b. 8 Enon

Lowell Anna C. Miss (Roxbury), s. r.
off 17 Ober
Rose B. Miss, shoestitcher, b. 27 Ocean
Lucas William H. (Boston), s. r. Wood-
bury n. the sea

Lucy Annie M. widow of Dennis, h. 163
Rantoul

Ludden Benjamin E. farmer, h. 24 Dodge

LUDDEN FRANK E. propr. Raymond
Farm milk, 31 Dodge, h. do. *See*
page 680.
Will E. foreman (Lynn), h. 24 Dodge

Lufkin Adeline A. Mrs. h. 109 Dodge
Albert F. shoelaster, h. Lake Side ave.
Ernest F. shoemaker, rms. 14 Home

LUFKIN GEORGE, carpenter and
builder, 12 Harrison ave. h. do.
See page 694. [ave.
George E. carpenter, b. 12 Harrison
Lizzie E. Miss, died Dec. 28, 1893
Mary A. widow of Zeno P. h. 448 Cabot
Sarah S. widow of Adrian, rem. to
Gloucester
Zeno P. died Jan. 9, 1894

Lugrine Addie L. Miss, shoeworker, rms.
137 Rantoul

Luke James, h. Hemlock cor. Valley, B.
F. s. r. off Hale opp. Beach, B. F.
Otis H. cashier (Central National
Bank, 141 Devonshire, Boston), h.
Valley n. Hemlock, B. F.

Lummas Carrie L. Miss, b. 637 Cabot
Elijah E. died Nov. 15, 1894
Frank E. salesman (32 So. Market,
Boston), b. 637 Cabot
Lizzie A. Miss, b. 637 Cabot

Lunt Albert C. (Lunt, Rogers & Chase),
214 Cabot h. 27 Pleasant
Albert C. clerk, b. 27 Pleasant
Benjamin S. tinsmith, h. 5 Hale

Lunt Clarence H. clerk (Salem), b. 26 Broad-
way [leigh ave.
Emily Miss, b. Brimble ave. n. Bud-
Fannie E. Miss, b. Brimble ave. n.
Budleigh ave.
Flint & Co. (Hervey Lunt, Walter S.
Flint and Thomas P. Frazier),
shoe manufacturers, 1 Park
George A. insurance solicitor (Bos-
ton), h. 8 Summer
Hervey (Lunt, Flint & Co.), 1 Park,
h. 26 Broadway [ave.
Jacob W. h. Brimble ave. n. Budleigh

LUNT, ROGERS & CHASE (Albert C.
Lunt, Edward W. Rogers and
Charles P. Chase), furniture, car-
pets, kitchen furnishings, uphols-
terers, etc. 214 Cabot. *See page*
674.

Lusby Herman J. shoelaster, b. 5 Chase

Lyedecker David R. shoemaker, h. 5
Tremont [Dane

Lyman George A. shoelaster, h. 27 W.
Herbert A. heelmaker, b. 27 W. Dane
Lurania M. Miss, b. 27 W. Dane
Oliver J. shoelaster, b. 27 W. Dane

Lynch Alice T. Miss, eyeletter, b. 21
School [lingwood ct.
Catherine, widow of David, b. 12 El-
Catherine L. Miss, b. 12 Elling-
wood ct.
David F. morocco dresser, h. 7 River
David S. (Lynch Bros. Salem), h. 30
Railroad ave.
James, laborer, b. 3 Cabot
John, laborer, h. 21 School
John J. shoemaker, b. 21 School
John W. foreman, b. 25 Bartlett
Katie A. Miss, boxmaker, b. 21 School
Patrick J. (Lynch Bros. Salem), h. 12
Ellingwood ct.
William A. (Lynch Bros. Salem), b.
12 Ellingwood ct.

Lynchon Ellen Mrs. boarding house, r. 24
Cabot, h. do. [158 Hale

Lynn Louis P. conductor L. & B. R. R. h.
William C. woodturner, h. 158 Hale
& Boston R. R. Co. stables, 148 Hale

Lyons George W. carpenter, h. r. 9
Heather
Mina C. widow of James S. dress-
maker, 9 Lothrop, h. do.

MACAULEY ALEXANDER, electrician, Bev-
Gas and Elec. Co. h. 10 Pleasant

Macdonald Jacob, shoelaster, h. 28 W.
Dane

MACDONALD JOHN H. horseshoer, 13
Vestry, h. 15 do. *See page 665.*
John W. shoecutter, b. 183 Rantoul
Murdock, teamster, h. Hale n. High,
B. F.
M. Henry, shoemaker, h. 183 Rantoul

Mace Frank A. P. manager, Lawrence
Enamel Bobbing Co. h. 5 Arthur

Mack James J. plumber, b. r. 38 Rantoul
John, florist, 38 Rantoul, h. r. do.
Josie F. Miss, bookkeeper D. J. Has-
sett & Co.'s, b. r. 38 Rantoul

SALEM & BEVERLY COAL COMPANY, - BEVERLY.
WE HANDLE THE LARGEST CARGOES.

Mackay Edith L. Miss, shoestitcher, b. 252 Cabot
 Lenora F. Miss, shoestitcher, b. 252 Cabot
 Mary E. widow of William H. h. 252 Cabot
 Mackie James, laborer, b. 179 Hale
 MacManus Anna L. Miss, rem. to Newton
 Macnutt Clarence W. plumber, b. 182 Rantoul
 MacNutt George W. lather, b. 22 Prospect
MCADAMS FRANK J. junk dealer, 46 Water, b. at Salem. See page 668.
 McAndrews Charles H. shoecutter, h. 296 Cabot
 McArthur Flora, widow of James, heel paster, h. 142 Rantoul
 McAuley Hannah, widow of Michael, h. 30 Wellman
 McAuliff Catherine A. Miss, b. 47 Bartlett
 Margaret T. Miss, shoestitcher, h. 47 Bartlett
 Mary B. Miss, shoestitcher, b. 47 Bartlett
 Mary J. widow of Michael J. h. 47 Bartlett
 McAvoy Michael J. McKay operator, h. 28
 McCabe James F. teamster, b. 60 Bartlett
 William F. mariner, h. 60 Bartlett
 McCarten Henry, coachman, h. Haskell n. High, B. F.
 McCarthy Daniel, laborer, b. M. Linehan's off Hale, P. C.
 John, laborer, h. 26 Wellman [F.
 John C. laborer, h. Valley n. Hale, B.
 Joseph F. shoemaker, b. 58 Pleasant
 Mary F. Miss, milliner, 8 West, b. Hale n. West, B. F. [Roundy
 McCatherine Joseph H. shoemaker, b. 43
 McCawley Patrick, removed to Salem
 McCleary Jeremiah, rem. to Manchester
 Patrick J. removed to Manchester
 McCluskey Edward, h. 14 Summit ave.
 McComisky Edgar J. (McComisky & Galoupe), 6 Ober, h. 57 Hale
 Ernest A. carpenter, b. 57 Hale
 Fred F. student, b. 57 Hale
MCCOMISKY & GALLOUPE (Edgar J. McComisky and William Galoupe), carpenters and builders, 6 Ober. See page 696.
 McConnell Jacob H. carpenter, h. 5 Chase
 James F. shoemaker, h. 7 Briscoe
 McCormick John, laborer, h. 6 Wellman
 M'Coy Frank, painter, h. off Hale beyond P. C. [Monroe
 McCrudden Peter, morocco dresser, h. 7
 McCue Lizzie J. Miss, chamber maid at Hotel Crafts [Lothrop
 McCurdy Arthur R. shoemaker, h. 185
 Frances M. Miss, b. 11 Fayette
 John J. shoebreaster, h. 11 Fayette
 Lillie J. Miss, b. 11 Fayette [Fayette
 Prudence E. Miss, shoestitcher, b. 11
 McDonald Andrew G. shoecutter, b. 140 Park
 Catherine Miss, housekeeper at Joseph Williams', Hart, B. F. [Pleasant
 Catherine, widow of Roderick, h. 21
 Christina Mrs. h. 140 Park
 Edward, hostler, b. 58 Pleasant

McDonald Frank, porter (Boston), h. 17 Everett, B. F.
 John, tailor, b. Hotel Crafts
 James, mariner, h. 70 Rantoul
 Mary Miss, h. 17 Agate
 Mary A. Miss, b. 14 School
 Norman A. cook, 131 Conant, h. r. do.
 Walter, shoemaker, b. 10 Pleasant
 see Macdonald [ct.
 McDonnell James H. shoelaster, h. 6 Cox
MCDONNELL THOMAS J. plumber and sanitary engineer, Oak cor. Vine ct. h. 17 Everett, B. F. See page 635. [8 Cliff
 McDonough Bartholomew T. machinist, h.
 McEachern Angus, bottom finisher, b. 151 Park
 Daniel, h. 151 Park
 D. Archibald, beater out, b. 151 Park
 Elizabeth Mrs. h. 151 Park
 Isabella Miss, b. 10 Fayette
 John J. shoemaker, b. 151 Park
 Joseph H. shoe buffer, h. 22 Roundy
 Mary, widow of Daniel H. boarding house, 10 Fayette, h. do.
 P. Paul, fisherman, b. 151 Park
 Roland, rem. to Cape Breton, N. S.
 McFarland Albert A. carpenter, h. r. 129 Water
 A. Clifford, teamster, h. 3 Cabot
 Charlotte, widow of Samuel, b. 121 Water
 McFeely Ronald F. inventor, h. 8 Jasper
 McGee Frank, boxmaker, b. 56 Rantoul
 McGillvray John J. painter, rms. 10 Pleasant
 McGlaulin L. Florence Miss, seamstress, b. 27 W. Dane
 McGloin Catherine A. Miss, seamstress, h. High n. Hale, B. F.
 Elizabeth F. Miss, dry and fancy goods, 11 West, h. High n. Hale, B. F.
 McGovern Rose, widow of Patrick, h. 173 Rantoul [Congress ct.
 McGowan Bartholomew, fireman, b. 6
 John, morocco finisher, h. 138 Rantoul
 John F. shoelaster, b. 138 Rantoul
 McGrath Catherine, widow of Bartholomew, b. 115 Water
 Daniel, night gateman, Cabot st. crossing, h. 115 Water
 Daniel B. express driver, b. 115 Water
 Dennis, master mariner, h. 129 Water
 Edward, gardener, h. 6 Congress ct.
 Elizabeth A. Miss, b. 115 Water
 John M. express driver, b. 129 Water
 Lillie O. Miss, b. 115 Water
 Mary L. Miss, b. 115 Water
 William B. clerk (67 Chauncy, Boston), b. 129 Water [Central
 McGregor Alena Miss, pupil nurse at 14 Lemuel, blacksmith, h. 7 Silver ct.
 McInnis Jerome, trimmer, Beverly Gas and Electric Co. rooms 10 Pleasant
 Michael J. laborer, h. 49 Bartlett
 McIntire Perley E. clerk (36 Pearl, Boston), b. 173 Bridge
 Philip W. driver, h. 16 Central ct.

CARL E. KLINK, BREAD, TEA ROLLS, CAKE and PASTRY,
143 CABOT STREET, BEVERLY.

McINTOSH.

[Beverly.]

MANAY.

593

- McIntosh James, plumber, b. 73 Bridge
James S. died Aug. 8, 1893
Jessie L. Miss, b. 73 Bridge
Lizzie G. Miss, b. 73 Bridge [31 Cabot
McIntyre Katie E. Miss, tailoress, b. rear
McKay William G. butcher, 20 Elliott, h. do.
McKean Harry P. (Phila.), s. r. Pride's hill road, B. F.
Thomas W. died Dec. 4, 1894
McKeigue Ann, widow of Thomas, h. end Pickett's ct. B. F.
Eliza A. Miss, b. end Pickett's ct. B. F.
John E. mason, h. end Pickett's ct. B. F.
Thomas, died Feb. 15, 1893
William H. clerk, 26 West, b. end Pickett's ct. B. F. [Pleasant
McKenna John, foreman (Salem), b. 58
McKenney Francis, laborer, h. 2 Linden
McKenzie Daniel, engineer, b. 41 Bow
Donald, b. Pickett's ct. B. F.
Emma F. Miss, h. 26 Railroad ave.
Joseph J. shoemaker, b. 70 Rantoul
William A. shoemaker, h. 3 Ashland
William A. boxmaker, b. 70 Rantoul
McKie Henry A. shoecutter, h. 58 Bridge
McKinnon Samuel A. h. 9 Central
McKINNON SAMUEL A. MRS. boarding house, 9 Central, h. do. See page 679.
McKnight John W. & Co. (Frank N. Howe), painters and paper hangers, 13 Central, h. 2 Milton
McKone John H. laborer, h. 31 Everett, B. F. [Chestnut
McLarren Ezekiel L. carpenter, h. 8
Frank L. shoelaster, h. 6 Milton
James A. groceries and provisions, 133 Dodge, h. over do.
Perley C. shoe packer, b. 300 Cabot
McLaughlin Katie Miss, domestic at 54 Lothrop
McLean Daniel M. shoemaker, h. 26 Stone
Hugh, farm hand, b. 298 Dodge
James, carpenter, h. 7 Myrtle
Jane, widow of Alexander, b. 14 Pleasant [Crafts
Jennie Miss, waitress at Hotel
John T. morocco dresser, b. 14 Rantoul
Katie M. Miss, compositor, Beverly Times, b. 14 Rantoul
McLellan John A. laborer, h. 22 Front
McMahon Frank O. heel burnisher, h. 38 School
John, fireman, b. 21 School
Mary, widow of Edmund, b. 21 School
Thomas, laborer, h. 21 School
McManus Edward, painter, rooms 15 Mulberry
John, hostler at Mrs. A. T. Phillips', Phillips ave.
McNamara Patrick, laborer, b. 9 Central
McNaughton Hugh F. laborer, h. 186 Hale
McNayr Richard, laborer, b. 146 Park
McNeil Angus J. morocco dresser, b. 6 Davis
Charles F. mason's tender, h. 39 School
John H. machinist, h. rear 19 School
McNeil John H. wood turner, b. 9 Cox ct.
Mary A. Miss, shoe turner, b. 39 School
Murdock, machinist, b. rear 19 School
Roderick J. carpenter, h. Hale n. depot, P. C. [ct.
Sarah A. widow of Michael, h. 9 Cox
McNulty Thomas, coachman, h. Hale beyond P. C. [vis
McPherson Daniel D. shoemaker, b. 6 Da-
James N. shoelaster, h. 25 School
McRae Gertrude L. Miss, shoe buttoner, b. 2 Galloupe
Harry, shoe finisher, b. 2 Galloupe
Lewis K. harness manufr. 6 Pond, h. 2 Galloupe
Willis I. shoecutter, b. 2 Galloupe
McSweeney Patrick (McSweeney & Cahill), 5 Prospect, h. do.
McSWEENEY & CAHILL (Patrick McSweeney and Edmund Cahill), stone masons and contractors, 5 Prospect. See page 697.
McVicar Grace H. Miss, shoestitcher, b. 4 Congress
Madden Kate T. Miss, asst. bookkeeper, J. H. Baker & Co.'s, b. 44 Wallis
Thomas E. section foreman, B. & M. R. R. h. 44 Wallis
T. Richard, student, b. 44 Wallis
William E. shoemaker, b. 44 Wallis
Maddocks Gertrude Miss, b. 7 Charnock
Mader Alexander (Raymond & Mader), 1 Park, h. 45 Cabot
Eleanor S. widow of Benjamin, b. 45 Cabot
MADER MARTHA A. MRS. Christian scientist, 45 Cabot, h. do. See page 658.
see Meader
Magarath Alvin, machine operator, b. 41 Bow
Magee Sarah E. Mrs. h. 11 Prospect
Maguer David E. boxmaker, b. 13 Knowlton [Rantoul
Margaret Miss, shoestitcher, h. 14
Maguire Eleanor T. Miss, stenographer (146 Franklin, Boston), b. 7 Union
James (Maguire & Herrick), 3 School, h. 7 Union
MAGUIRE & HERRICK (James Maguire and Charles H. Herrick), livery, hack, sale and boarding stable, 3 School. See page 664.
Mahoney John, laborer, b. 51 Front
J. Stella Miss, seamstress, b. 24 Pleasant [Essex
Thomas F. asst. dentist. 24 Hale, b. at
Main George M. h. 252 Rantoul
Major Florence B. Miss, h. 62 Elliott
William C. shoe laster, h. 178 Bridge
Mallett Catherine, widow of Lazarus, b. 563 Cabot
Mallette Ava P. painter, b. 10 Cabot
Maloon Alice B. Miss, b. 31 Broadway
Edward A. (M. Robson Leather Co. Salem), h. 31 Broadway
Winthrop L. student, b. 31 Broadway
Manay John, laborer, h. 50 Colon
Richard, blacksmith, b. 50 Colon

SALEM & BEVERLY COAL COMPANY, - BEVERLY.
Schuykill, Lehigh, Etc.

HORACE STANDLEY, For Syringes, Sponges, Combs and Bath Requisites, call on **HORACE STANDLEY,**
151 Cabot Street.
BEVERLY.

594 MANCHESTER. [Beverly.] MAYO.

MANCHESTER **DELOS B.** physician, 122 Cabot, room 6; office hours 2 to 4 and 7 to 8 p. m.; h. 28 Abbott
Mannion John, shoemaker, b. rear 24 Cabot

Mantell James, shoe repairer, 81½ Cabot, h. at Salem

Marion Joseph, shoecutter, h. 24 Pond

Marsh Charles A. painter, h. 15 Linden

Marshall Adelbert M. horse shoer, 9 West, h. Hale n. High, B. F.

MARSHALL **ASA O.** apothecary, hardware and fancy goods, 3 West; billiard hall, 5 West; h. Hale n. West, B. F. See page 686.

Charles, died May 18, 1893

Charles H. clerk, b. 3 South

Charles W. shoestitcher, h. 42 Bow

Edward, b. 5 Monroe

Ernest L. farmer and milk dealer, 31 Dodge, h. do. [South

Frank, yard foreman (Salem), h. 3

Harold, pastor. Universalist church, h. Watch-Hill

Helen F. Miss, b. Hale n. West, B. F.

John F. milk dealer, 115 Essex, h. do.

Joseph D. ice teamster, h. 59 Enon

Judson W. h. 45 Roundy

Mary L. Miss, h. 111 Essex

Moses, h. 17 Edwards

Simeon, blacksmith and horseshoer, 26 Water, b. 122 do.

William, removed to New Hampshire

William J. foreman, 61 Rantoul, h. 45 Roundy

MARSHALL **WILLIAM W.** bicycles and sporting goods, 24½ Cabot, h. 32 Lothrop. See page 676.

MARSHALL & MOULTON EXPRESS CO. (Curtis R. Moulton, George A. Endicott, Ephraim Whiting and Thomas F. Whiting), Boston, Beverly and Beverly Farms express, 4 Washington and Park opp. Broadway. See page 661.

Marshall's Billiard Hall (A. O. Marshall), 5 West, B. F.

Marsters Arthur A. b. 3 Thorndike

Elizabeth B. Miss, b. 266 Cabot

James A. (Marsters & Walker), 55 Rantoul, h. 3 Thorndike

& Walker (James A. Marsters, Horace L. Walker, Josiah F. Bradstreet, and Tristram Appleton), shoe manufacturers, 55 Rantoul

Marston Grace P. Miss, bookkeeper, 302 Cabot, b. 19 Essex

I. Edward (Marston & Sturtevant), 302 Cabot, h. 19 Essex

Mary Miss, teacher, Washington school, b. 19 Essex

Perley B. removed to Lynn

& Sturtevant (I. Edward Marston and I. Augustus Sturtevant), groceries and provisions, 302 Cabot

MMARTIN **ANNIE MISS,** boarding house, 86 Railroad ave. h. do. See page 679.

Martin Austin E. heelshaver, h. 247 Rantoul

Eli A. carpenter, h. 9 Jasper

Ella Miss, shoemaker, rms. 84 Cabot

John B. (J. B. Martin & Co.) 131 Cabot, h. 38 Central

J. B. & Co. (John B. Martin and Nathan H. Ranney), clothing and gents' furnishings, 131 Cabot

Mabel P. Miss, teacher, Washington primary school, b. 247 Rantoul

Patrick H. groceries and provisions, 23 Front, h. do.

Martyn Mary A. widow of Henry, died Oct. 20, 1893

Mason Alfred A. farmer, h. 587 Cabot

Arthur W. shoelaster, b. 48 Railroad ave.

Charles A. farmer, h. 110 Dodge

George O. farmer, h. 408 Cabot

Horace E. farm hand, h. 96 Dodge

Lyman, died Aug. 16, 1894

Mary A. widow of Lyman H. housekeeper at 15 Chestnut

W. Powell (Boston), s. r. Ober's point off Prince

Massison Joseph, painter, b. 10 Rantoul

Paul, carpenter, h. 10 Rantoul

William H. removed to Brockton

Masson James W. foreman, 52 Railroad ave. b. 22 do. [Bow

Masury Annie S. widow of John F. h. 20

Bridget P. widow of Samuel, died June 7, 1893

Carrie F. Miss, bookkeeper, b. 20 Bow

Charles F. shoecutter, b. 20 Bow

Hannah H. widow of William, h. 8 Hardy

Mateer Mary M. Miss, h. 42 Wallis

Mathews Charles F. shoelaster, h. 14 Agate

Francis, shoelaster, b. 37 Charnock

Samuel, stone mason, h. 37 Charnock

Mathews Ellen L. Miss, shoestitcher, b. 45 Cabot

Maxey Augustus, flagman, Brower's crossing, h. 443 Essex

William, farmer, h. 414 Essex

Maxner J. Henry, shoemaker, h. 50 Stone

Charlotte E. Miss, shoestitcher, b. 50 Stone

Emily Miss, shoestitcher, b. 50 Stone

Louise M. Miss, shoestitcher, h. 304 Cabot [Stone

Mary J. widow of James W. h. 50

May Edwin L. (May & Brooks), Hale n. Haskell, P. C. h. Hart beyond Greenwood ave. B. F.

Etna F. Miss, b. Hart beyond Greenwood ave. B. F.

George T. shoemaker, h. 13 Ocean

James A. laborer, h. Hart beyond Greenwood ave. B. F.

M. Roger, clerk, May & Brooks, b. Hart, B. F.

& Brooks (Edwin L. May and William R. Brooks), fish dealers, Hale n. Haskell, P. C.

Mayo Fillmore S. carpenter, b. 46 Wallis

Ida O. widow of Charles W. h. 2 Home

MUSIC BOXES. LARGE STOCK CONSTANTLY ON HAND AT LOWEST NEW YORK PRICES.
W. J. LEFAVOUR, 180 Essex Street, SALEM.

CARL E. KLINK, Wedding, Birthday and Fancy **143 Cabot Street, BEVERLY**
 Ornamented Cake a Specialty,

MAYO. [Beverly.] MITCHELL. 595

- Mayo Jerusha, widow of Samuel, h. 46 Wallis [Ocean
 Josiah, pedler of eggs, soap, etc. h. 15
 Maria J. Miss, seamstress, b. 46 Wallis
 Mary S. Miss, b. 2 Home
Meacham Henry A. secretary, Y. M. C. A. 152 Cabot, h. 11 Edwards
Meacom Charles C. carpenter, h. 12 Bow
 Elizabeth L. widow of John C. h. 144 Cabot
Mead Charles E. farm hand, at Mrs. A. T. Phillips, Phillips ave.
 William H. foreman farmer, Mrs. A. T. Phillips', h. Phillips ave.
Meador Catherine, widow of George, laundress, at 113 Elliott
 see Mader
Medcalf Daniel D. foreman painter (Salem), h. 56 Bridge
Meegan Ann, widow of John, removed to Revere
Mehigan William, h. 184 Hale [ington
Melancon William, carpenter, b. 9 Wash-
Merchant Elizabeth F. Mrs. seamstress. h. 22 Franklin pl. [lips ct.
Merrill Alonzo N. shoeheler, h. 11 Phil-
 Arthur F. teamster, h. 36 School
 Arthur L. shoemaker, h. 343 Cabot
 Austin S. removed to Salisbury
 Belle C. Mrs. boarding house, 61 Park, b. do.
 Celia F. Miss, bookkeeper, Beverly Times office, b. 11 Phillips ct.
 Charles W. stationary engineer, B. & M. R. R. h. 40 Stone
 Charles W. 18 Lovett, rem. to Danvers
 Estella M. Miss, shoe vamp, b. 6 Judson
 E. Stewart, removed to Newburyport
 Franklin K. shoelaster, h. 293 Cabot
 Hattie F. Miss, bookkeeper, Curtis & Lefavour's, b. at Wenham
 Helen, widow of Hayden, b. 25 Bow
 John M. removed to Danvers
 Leslie A. (Bell & Merrill, Salem), h. 13 Arthur [Judson
 Sarah M. widow of William C. h. 6
Merritt Olive E. widow of William H. h. 122 Water
Merrow Sarah E. Miss (Merrow & Doble), 192 Cabot, h. 17 Briscoe
MERROW & DOBLE (Miss S. E. Merrow and Mrs. C. L. Doble), dry and fancy goods, 192 Cabot. See page 657.
Merry Herbert A. carpenter, h. 13 Fayette
Meservey William W. carpenter and jobber, 84 Water, h. do. [Cabot
Messenger Lizzie Miss, laundress, b. 31
Messervy George P. (New York), s. r. Hale n. Hart, B. F. [Dane
Messinger Charles E. carpenter, h. 36 W. Minot, gardener, b. 136 Rantoul
 William E. grocer, 178 Rantoul, h. 176 do. [ett's ct. B. F.
Metcalf George, stone mason, h. end Pick-
 Ira A. boxmaker, b. 4 Congress
 Jasper A. teamster, h. 19 River
 see Medcalf
Mikado laundry (Moy L. Wong), 180 Rantoul
Milberry M. Annie Miss, shoe vamp, b. 15 Bow [Bow
 Emma A. Miss, shoe vamp, b. 15
Mildram Emily A. widow of Nathaniel J. h. 9 Home
Miles Julia A. Mrs. removed to Salem
 Sarah M. widow of Isaac, b. 47 Chase
Miller Annie B. Miss, pupil nurse at 14 Central [b. at Lynn
 Clarence A. bookkeeper, 59 Rantoul,
 Frank E. removed to Boston
 Herbert, rem. to Haverhill
 Samuel H. meat cutter, h. 18 Agate
Millett A. J. & Co. (John G. Millett), wrapper manufrs. 23 Elliott
 Catherine, widow of Lazarus, b. 563 Cabot
 Charles H. shoecutter, h. 32 Federal
 Charles H. 2d, bookkeeper (L. G. Burnham & Co.'s, Boston), b. 32 Federal
 Edward L. clerk (Asiatic National Bank, Salem), b. 71 Conant
 Fred S. student, b. 25 Washington
 George (Millett, Woodbury & Co.), 61 Rantoul, h. 30 Federal
 George E. bookkeeper (Yale Lock Co. Boston), b. 30 Federal
 John G. (A. J. Millett & Co.), 23 Elliott, h. do.
 M. Baker, shoe repairer, 10 Bow, rms. 45 Roudy
 Martha E. Miss, died Aug. 8, 1893
 Thomas, died March 29, 1894
 William H. fire escape manuf. 71 Conant, h. do.
 William S. shoe cutter, h. 25 Wellman Woodbury & Co. (George Millett, Melville Woodbury, Perley G. Eldredge and Levi J. Woodbury), shoe and slipper manufacturers, 61 Rantoul
Milliken Thomas B. b. 556 Cabot
Mills Eben W. shoecutter, h. 77 Hale
 Rannie E. Mrs. dressmaker, 184 Cabot, rms. 49 Railroad ave.
Milne Alexander, machinist, h. rear 67 Bridge [Pond
Milton Frederick A. carriage painter, h. 11
Minigan Dennis P. shoeblack, b. 34 School
 Jeremiah, teamster, h. 30 Wellman
 Jeremiah F. shoemaker, b. 30 Wellman
 John, teamster, h. 34 School
Mitchell Addie L. Miss, shoestitcher, b. 42 Bow [42 Bow
 Alice W. Miss, buttonhole finisher, b. Alvah G. clerk, Walker Bros. & Co. h. at Everett
 Benjamin P. gardener, h. 256 Hale
 Charles J. (Hatch & Mitchell), 309 Cabot, h. 304 do.
 Charles W. heelshaver, h. 1 Hale
 Fred L. shoecutter, b. 42 Bow
 John E. florist, 451 Cabot, h. 453 do.
 John F. fish market (Danvers), rms. 6 Franklin pl.

SALEM & BEVERLY COAL COMPANY, - BEVERLY
 WE BUY ONLY THE BEST GRADES.

596

MITCHELL.

[Beverly.]

MORSE.

Mitchell Lucy A. widow of Peter W. h. 42 Bow [do.
Lucy E. Miss, dressmaker, 42 Bow, v.
Mary I. Miss, b. 453 Cabot
Walter C. shoelaster, h. 300 Cabot
William F. night gateman, Federal st.
crossing, h. 252 Essex [Front
Mollison J. Robert, freight handler, b. 41
Mary, widow of John, h. 41 Front
Mary J. Miss, b. 41 Front
Monahan Thomas, gardener, h. 242 Hale
Monies Harry S. helper, Beverly depot,
b. at Wenham [Rantoul
Monroe Articia Miss, shoe stitcher, b. 186
Charles E. carpenter, b. 53 Essex
DeWitt E. salesman, 82 River, h. 6
Bridge [Central
Hattie H. widow of Isaac A. h. 19
James, gardener, h. 7 Neptune
Lillian F. Miss, b. 17 Neptune
Nellie Miss, b. 17 Neptune [sex
Sarah A. widow of Edward, h. 53 Es-
sex
William H. gardener, h. 17 Neptune
see Munroe
Moody Henrietta D. Miss, stenographer,
b. 24 Central
Moon Ambrose, carpenter, h. 163 Essex
MORRE ALICE A. widow of Martin
P. millinery, patterns and station-
ery, 105 Cabot, h. do. See page
657. [Co.'s, b. 23 Bow
Frank H. foreman, P. A. Field &
George W. driver, hook and ladder,
No. 1, h. 12 Hale
Harvey S. bookkeeper, 219 Rantoul,
b. 37 Chase
Hiram W. carriage painter and maker,
219 Rantoul; also, 4 High, B. F.;
h. 21 Madison ave.
Jane A. Miss, b. 14 Jackson
John, h. 14 Jackson
Mary Miss, b. 23 Vestry [son
Mary E. Miss, heelmaker, b. 14 Jack-
son
William R. shoemaker, rms. 23 Pond
Morehouse Richard J. edgsetter, h. 8
Front [b. 30 Abbott
Morgan Albert O. (office 125 Milk, Boston),
Augustus, wireman (Boston), h. 250
Cabot
Benjamin F. farm hand, b. 451 Essex
MORGAN BROS. (Charles H. K. and
W. Austin), bakers, 4 Bartlett.
See page 659. [do.
Charles A. notion pedler, 7 Monroe, h.
Charles E. farm hand, b. 451 Essex
Charles H. K. (Morgan Bros.), 4 Bart-
lett, b. 6 do.
Clarence E. clerk, b. 13 Edwards
Edward A. farmer, h. 67 Hull
Ella A. Miss, b. 30 Abbott [Bow
Emily A. Miss, seam presser, b. 20
Frank A. shoecutter; also horse deal-
er, h. 17 Winthrop ave.
George E. salesman (50 Franklin, Bos-
ton), h. 13 Edwards
George E. 2nd, (Stanley & Morgan),
rear city hall, h. 21 Lothrop
Harriet E. widow of James, h. 8 Dane
Herbert H. painter, rooms 29 W. Dane

Morgan Horace A. laborer, h. 35 Wallis
Howard E. station agent, Farms de-
pot, b. High n. Hale, B. F.
John E. carpenter, 21 Lothrop, h. do.
MORGAN JOHN F. sale stable, 453 Es-
sex; grocer, 455 Essex; h. 451 do.
See page 682. [F.
John W. laborer, h. Hale n. High, B.
Laura F. Miss, clerk, 455 Essex, b. 451
do.
Lizzie N. Miss, shoedresser, b. 8 Dane
Luke A. b. 30 Charnock
Melissa D. Miss, stitcher, b. 224 Cabot
Thomas A. shoecutter, b. 392 Cabot
William, baker, h. 6 Bartlett [Hale
William C. reporter, Bev. Times, b. 1
William H. clerk (State House, Bos-
ton), h. 9 Swan's ave.
W. Austin (Morgan Bros.), 4 Bartlett,
b. 42 Abbott [toul
Moriarty Annie Miss, domestic at 97 Ran-
toul
Annie J. Miss, b. 22 School
Jeremiah S. morocco dresser, h. 36
School
Kate T. Miss, b. 22 School
Margaret M. Miss, b. 22 School
Mary, widow of Daniel, h. 22 School
William M. gardener, h. High n. Hale,
B. F.
Morisey James, carpenter, h. 40 W. Dane
Morison Frank (Boston), s. r. off 31 Hart,
B. F.
Morissey Charles A. (Morissey & Pellerin),
608 Cabot, h. 563 do.
MORISSEY & PELLERIN (Charles
A. Morissey and Napoleon Pelle-
rin), carpenters and builders, 608
Cabot. See page 694.
see Morrissey
Morrill Bertha A. Miss, b. Preston pl. n
Manchester line, B. F.
MORRILL EBENEZER K. (Morrill
Farm), farmer and milk dealer,
Preston pl. B. F. h. do. See page
681.
Mary Miss, rooms 1 Knowlton
Morris Abram K. farmer, h. Ober's pt. off
Prince [coln
Albert M. morocco dresser, h. 5 Lin-
coln
Joseph B. foreman (Salem), h. 8 River
Morrisey William, carpenter, h. 3 Dane
Morrison John N. gardener, b. 27 Wood-
berry
Morrissey James D. removed to Gloucester
Josie J. widow of Thomas J. shoe-
stitcher, b. 39 Wellman
see Morisey
Morse Alonzo B. (Beverly Monumental
Works), 22 Bisson, h. 50 do.
Charles A. vegetable pedler, b. 34 Ober
Charles J. (Boston), s. r. Paine ave.
B. F.
Charles M. h. 7 Lothrop
Charles O. removed to Salem
Clarence B. fisherman, b. rear 129
Water
Edward T. shoemaker, h. 34 Ober
Frank L. teaming, 15 Congress, h. do.
Frank W. machinist, h. 15 Central

- Morse Frederick S. machine operator, b. 48 Bisson
 George F. shoecutter, h. 9 Ober [ct.
 George O. shoemaker, h. 5 Lenox st.
 James H. real estate, 14 Harrison ave. h. do.
 James L. shoemaker, h. 7 Porter
 James L. 2d, telegrapher, b. 14 Harrison ave.
 John L. dry and fancy goods, 149 Cabot, h. 34 Washington
 John P. mason and contractor, 48 Bisson, h. do. [F.
 John T. (Boston), s. r. Paine ave. B.
 John T. jr. (Boston), s. r. Paine ave. B. F.
 Lucretia Miss, housekeeper at J. Younger's, Hale n. Everett, B. F.
 Lydia A. widow of Gorham, b. 5 Lenox st. ct. [do.
 Meriam C. teaming, 15 Congress, h.
 Samuel T. Mrs. (Boston), s. r. off Hale beyond West, B. F.
 S. Augusta, widow of G. Frank, removed to Gloucester
 Thorndike T. shoemaker, h. 34 Ober
 William H. shoe heeler, h. 15 Chapman
 Mortimer Thomas, shoecutter, b. 41 Bow
 Morton Albanus K. shoemaker, b. 18 Butman
 Moses Albert, shoelaster, h. 56 Colon
 Charles, farmer and milk dealer, 13 Locust ave. b. do.
 Charles W. shoemaker, b. 4 Dane
 Edward P. shoe turner, h. 58 Essex
 John E. b. 58 Essex —
 Louis, b. 58 Essex
 Walter C. shoemaker, b. 58 Essex
 William P. deputy collector (Custom House, Salem), h. 58 Essex
 Motley E. Preble (Boston), s. r. off Hale c. Thissell, P. C.
 Moulton Abbie A. Miss, b. 348 Cabot
 Charles (C. Moulton & Son), 348 Cabot, h. do.
 Charles L. drover, h. 5 Briscoe
 Curtis R. (Marshall & Moulton Express Co.), b. 43 Wallis
 C. & Son (Charles and Hervey C.), wholesale poulterers and butter dealers, 348 Cabot
 Eben H. died Nov. 19, 1894
 Edith M. Miss, saleswoman (Salem), b. 35 Central
 Henry A. removed to Wenham
 Hervey C. (C. Moulton & Son), 348 Cabot, b. do.
 James H. travelling salesman, J. H. Baker & Co.'s, b. 16 Beckford
 Jennie E. Miss, kitchen girl at Hotel Crafts
 John A. assessor, h. 12 Chestnut
 Justin C. express driver, h. 43 Wallis
 Lewis E. salesman, b. 5 Briscoe
 Mary E. Miss, clerk B. & M. R. R. (Boston), b. 471 Cabot
 Mary L. Miss, clerk, city hall, b. 12 Chestnut
 Mowett George A. shoemaker, h. 11 Ocean
 Grace F. Miss, bookkeeper (Boston), b. 11 Ocean
 William H. shoemaker, b. 307 Cabot
 Mudgett Maria C. widow of Alonzo, housekeeper at 33 Bartlett
 William A. 33 Bartlett, died Dec. 5, 1893
 Muise Alfred, laborer, b. 32 Water
 Daniel, farm hand, b. 32 Water
 Raymond, laborer, h. 32 Water
 S. Annie Miss, b. 32 Water
 Mulcahy Elizabeth Miss, b. 185 Hale
 Jeremiah, laborer, h. 185 Hale
 Mulholland Mary M. widow of James, b. 50 Colon
 Mullarky Ellen C. Miss, dressmaker, 8 West, h. Hale n. West, B. F.
 Mulligan James, removed to Woburn
 Mullin Sarah A. Mrs. b. 797 Cabot
 Munier Zoe, widow of Joseph, b. 65 Park
 Munn Arthur T. clerk, 182 Cabot, b. 15 Bow
 Munroe Frederic W. (Munroe & Co.) 47 Park, h. at Salem
 I. Franklin, clerk, 83 Cabot, h. 5 Central ct.
 & Co. (Frederic W. Munroe), shoe manufrs. 47 Park
 see Monroe
 Munsey Alfred G. police officer, h. 15 Summer
 Brackett T. 549 Cabot, died July 20, 1894
 Charles A. removed to Danvers
 Hugh J. shoetrimmer, h. 463 Cabot
 H. Wilson, shoelaster, h. 7 Arthur
 John G. ice teamster, h. 549 Cabot
 Mary E. widow of William B. boarding house, 49 Railroad ave. h. do.
 Mary F. Miss, shoestitcher, b. 49 Railroad ave.
 Murch Charles W. shoecutter, h. 154 Park
MURNEY JOHN M. assessor; also real estate, insurance and auctioneer, 153 Cabot, room 8, h. 26 Elliott; Salem office, 237 Essex; Lynn office, 37 Central sq. See page 654.
 Robert J. job printer, 26 Elliott, b. do.
 Murphy Ann T. Miss, b. 135 Rantoul
 Annie, widow of William N. h. 10 Congress
MURPHY CORNELIUS, boarding house, 58 Pleasant; also, (C. Murphy & Co.) rear 58 Pleasant; treas. B. W. Fellows Mach. Co., 61 Pleasant; h. 58 do.
MURPHY C. & CO. (Cornelius Murphy and Jeremiah F. Desmond) hack, livery and boarding stable, rear 58 Pleasant. See page 663.
 Dennis J. baker, h. 11 Central ct.
 Dennis W. engineer (Salem), h. 12 Pleasant
 Elizabeth Mrs. h. 6 Davis
 Ellen Miss, b. 58 Pleasant
MURPHY FRANCIS (Salem & Beverly Coal Co.), 7 Water, h. 12 Judson. See foot lines Salem and Beverly.
 James N. quarryman, h. rear 24 Cabot
 Jane Mrs. h. 27 Front

Murphy Jeremiah, quarryman, h. Pickett's ct. B. F.
 John, shoemaker, b. 10 Congress
 John H. shoe nailer, b. 14 Summit ave.
 John J. engineer, M. Woodbury's, h. 10 Pleasant
 Joseph, shoe buffer, b. 10 Congress
 Julia, widow of John J. h. 14 Summit ave.
 Kate Miss, shoe binder, b. 10 Congress
 Margaret M. widow of Patrick F. h. 114 Hale

MURPHY MARTHA B. MISS dress-maker and boarding house, 6 Davis, b. do. *See page 679.*
 Mary Miss, shoestitcher, b. 6 Davis
 Mary, widow of Jeremiah, h. 16 Pleasant
 Mary H. Miss, bookkeeper, 58 Pleasant
 Michael, h. 135 Rantoul
 Michael J. blacksmith and horse-shoer, Vine ct. B. F. b. end do.
 Nicholas H. shoemaker, b. 6 Davis
 Murray Charles F. bookkeeper, rms. 32 Central [ave.
 Charles T. bookkeeper, b. 9 Railroad
 Cone & Co. (Freeman Murray and Erwin W. Cone), shoe manufacturers, 53 Rantoul
 Cornelius, gardener, h. Haskell n. Pride's Hill road, B. F.
 Daniel, laborer, h. Cabot ave. n. Hale, P. C.
 Eva B. Miss, bookkeeper, R. E. Larcom's, b. 34 Pond
 Freeman (Murray, Cone & Co.), 53 Rantoul, b. 8 Lenox
 James A. 77 Hale, rem. to Ipswich
 Martin, letter carrier, h. 36 Bow
 Sarah D. widow of Thomas F. button-hole maker, h. 34 Pond
 Thomas F. farmer, h. 29 Corning

Myers Nettie E. widow of James C. boarding house, 65 Enon, h. do.

NAGLE JAMES, died June 4, 1893
 Nash Dana I. rem. to Middleton
 Nason Charles F. h. 147 Dodge
 National Drum Corps, over 170 Rantoul
 Garment Cutter (Buxton & Ellenwood), 3 Broadway
 Naumkeag Buffing Machine Association, (Winslow & Rogers), shoe machinery, 36 Cabot

NEAL & NEWHALL (branch of Salem store), hatters and gent's furnishers, 150 Cabot. *See page 1066.*
 Needham Benjamin H. farm hand, h. 587 Cabot
 Daniel, died July 19, 1893
 Frank B. driver, L. & B. R. h. 77 Enon [Rantoul
 Neenan Bridget, widow of Edmund, b. 22
 Neill Mary E. Miss, shoeworker, b. 288 Cabot
 Nelson Christian, lobsterman, h. 31 Stone
 George G. hostler, 106 Cabot, rms. 16 Railroad ave.
 Henry R. painter, b. 394 Cabot

Nelson Louis, ice teamster, h. 515 Cabot
 Rebecca Miss, housekeeper at J. Dodge's, Elmwood ave.
 Neville John, horseshoer (Salem), h. 8 Rantoul
 John P. shoe cutter, b. 8 Rantoul
 Margaret T. Miss, button hole maker, b. 8 Rantoul
 Nevins Winfield S. (Salem), s. r. Lake Side ave.
 Newell Orpha A. widow of John J. nurse, h. 65 Enon
 New England Industrial School for Deaf Mutes, 113 Elliott

NEW ENGLAND SOCKET CO. (Daniel D. Fraser), whip socket manufacturers, 60 Water. *See advt. at end of Beverly.*
 Eng. Telephone and Telegraph Co.; public offices, Hotel Trafton; 166 Cabot; also D. W. Hardy & Son's, Bev. Farms
 Newhall Walter R. removed to Salem
 Newman George D. coachman, at Mrs. A. T. Phillips, Phillips ave.
 Josie S. Miss, b. 54 Lothrop
 Sewall H. master mariner, h. 54 Lothrop
 Nichols George F. shoelaster, b. 33 Home
 Nicholson William F. rem. to Boston
 Nickerson Alfred E. shoe laster, h. 4 Congress
 Ernest F. mason, h. 16 Cox ct.
 George H. shoecutter, h. 2 Dane
 M. Nettie Miss, seamstress, b. 202 Rantoul
 Niland Michael, laborer, b. J. S. Rutherford's, Paine ave. B. F.
 Nixen William H. farm hand, h. 105 Hale
 Noble Frank, removed to Essex
 Joseph P. shoemaker, h. 7 Wallis
 Maria R. Miss, b. 7 Wallis
 Norcross Samuel C. farm hand, b. 628 Essex
 Northend Edward T. hostler, h. 105 Hale
 Northrup Henry B. nurse at 97 Rantoul
 Norton Margaret, widow of John, b. 4 Harris
 Mary Miss, removed to Danvers
 Norwood Adeline A. widow of Francis, h. 289 Cabot
 Charles A. foreman, 83 Rantoul, b. 104 Cabot
 Clarence H. shoecutter, b. 104 Cabot
 Elbridge, treasurer, Seth Norwood Shoe Co. 85 Rantoul, h. 7 Highland ave.
 Francis, president, Seth Norwood Shoe Co. 85 Rantoul, h. 75 Cabot
 Harold B. clerk (197 Washington, Boston), b. 11 Highland ave.
 Louisa, widow of Seth, h. 104 Cabot
 Seth Shoe Co. (incorp.), shoe manufacturers, 83 and 85 Rantoul
 William E. sec'y Seth Norwood Shoe Co. 85 Rantoul, h. 11 Highland ave.
 Noyes Eugene M. laborer, h. Hale n. Manchester line, B. F.

Brown Bread and Beans EVERY SAT- CARL E. KLINK'S,
URDAY AT 143 CABOT STREET, BEVERLY.

NOYES. [Beverly.] ODELL. 599

- Noyes Susan R. widow of Charles D. housekeeper, 348 Hale n. Prince, B. F. [Pleasant
Nutter Fred J. buttonhole operator, b. 15
James M. teamster, h. 55 Essex
John, shoe repairer, 124 Rantoul, h. 35 Chase
John G. shoemaker, b. 35 Chase
William A. b. 18 Enon
- OAKES ALICE M. MISS, clerk (Salem), b. 64 Elliott
George A. hat finisher, h. 64 Elliott
Obear Benjamin L. yacht captain, h. 60 Elliott [eral
Benjamin W. shoe cutter, b. 44 Fed-
Bessie S. Miss, b. 35 Stone
Charles, shoemaker, b. 7 Harrison ave.
Charles E. foreman, F. A. Seavey & Co.'s, h. 7 Harrison ave.
Ezekiel F. collector of taxes, town hall, h. 58 Dane
George O. shoelaster, h. 145 Hale
Joseph W. h. 16 Summer [Federal
Lizzie C. Miss, shoestitcher, b. 44
Lucy A. widow of Gustavus, died Feb. 26, 1894 [Elliott
Mary E. Miss, buttonhole maker, b. 62
Nellie F. Miss, dressmaker, 44 Fed-
eral, b. do.
Oliver, h. 44 Federal
Ober Andrew K. died Aug. 25, 1893 [do.
Andrew M. (Ober Bros.), 17 Union, h.
Arthur K. shoemaker, h. rear 207
Dodge [B. F.
Benjamin, salesman, b. Hale n. Hart,
Bros. (Andrew M. and William F.),
masons and cement ware manufrs.
17 Union
Carol H. Miss, removed to Colorado
Caroline Miss, h. 41 Washington
Charles E. cashier (16 Congress, Bos-
ton), b. Valley n. Hale, B. F.
Charles H. teamster, b. 19 Pond
Clarence P. shoecutter, b. 32 Central
Correlia, widow of J. Frederick, h. 5
Orchard
Edward H. (I. and E. H. Ober), Hale
n. Valley, h. Valley n. Hale, B. F.
Elizabeth H. widow of Josiah, b. Hale
n. Everett, B. F.
Elizabeth H. widow of Joseph, died
Feb. 3, 1894 [c. Vine ct. B. F.
Emily A. widow of Joseph E. h. Oak
Everett A. foreman, L. & B. R. R.
stable, 148 Hale, h. 38 Ober
Frank D. mason, 44 Cabot, b. do.
George F. janitor Bev. Farms school,
b. Hale n. Everett, B. F.
Harrie L. bookkeeper (24 High, Bos-
ton); also sec'y Bev. Co-operative
Bank; b. 32 Central
Isaac (I. and E. H. Ober), Hale, n.
Valley, b. Valley n. Hale, B. F.
OBER I. & E. H. (Isaac and Edward H.),
carpenters, Hale n. Valley, B. F.
See page 684.
John A. carpenter, h. Hale n. Hart,
B. F.
- Ober John H. removed to Arlington
John T. carpenter and builder, 28
Abbott, h. do.
Jonathan F. farmer, h. Thissell n. Hale
Joseph, died Oct. 6, 1893
Luther, mason, h. Haskell, B. F.
Martha E. Miss, student, b. 44 Cabot
Mary A. widow of Joseph H. b. 38
Ober
Mary E. Miss, compositor, Citizen
office, b. 44 Cabot [Hale, B. F.
M. Louise Miss, teacher, b. Valley n.
Paul H. h. Hale n. Hart, B. F.
Philip H. mason, 44 Cabot, b. do.
OBER PRINCE, carpenter and builder,
363 Cabot, h. do. See page 696.
Ralph H. removed to Seattle, Wash.
OBER SAMUEL F. & SON (S. Ellis),
carpenters and contractors, 32 and
34 Central, h. 32 do. See page 697.
S. Ellis (Samuel F. Ober & Son), 32
Central, h. 34 do.
Theodore P. mason, 44 Cabot, h. do.
Walter B. apprentice, b. 44 Cabot
William F. (Ober Bros.), 17 Union, h.
rear 19 School
O'Brien Andrew T. (O'Brien Bros.), 10
West, B. F. h. at Boston
Bros. (James J. and Andrew T.), fish
dealers, 10 West, B. F.
Daniel M. horseshoer, b. 37 Ocean
James J. (O'Brien Bros.), 10 West, h.
at Boston [toul
Johanna Miss, shoepacker, b. 144 Ran-
John J. edge setter, h. 9 Cox ct.
Joseph C. manager, 10 West, b. Hale
n. West, B. F.
Mary, widow of James, b. Hale n. P. C.
Nellie A. Miss, b. 37 Ocean
Stephen M. milkman, h. 132 Balch
Thomas F. shoe burnisher, h. 19 Con-
gress [b. 147 Dodge
O'Callahan Catherine, widow of Eugene,
O'Connell Bridget Miss, shoestitcher, h.
38 School [mit ave.
O'Connor Daniel P. edgsetter, b. 14 Sum-
Dennis, laborer, b. Hale beyond P. C.
Ellen, widow of Timothy, h. 14 Sum-
mit ave.
Jeremiah, died April 12, 1893 [ct.
John W. shoemaker, h. 13 Ellingwood
Mary Miss, cook, at 253 Cabot
Michael J. (O'Connor & Liffin), 1
Cabot, b. Hotel Trafton
Michael J. shoemaker, b. 14 Summit
ave.
Timothy, died Feb. 20, 1893 [ave.
Timothy T. edgsetter, b. 14 Summit
& Liffin (Michael J. O'Connor and
James Liffin), apothecaries, 1
Cabot
see Connors
O'Connors John, laborer, h. 10 Cox ct.
Odell Amos L. shoecutter, b. 23 Washing-
ton [Jasper
Bessie E. Miss, photo retoucher, b. 17
Charles L. clerk (National Bank of
the Commonwealth, Boston), h.
12 Atlantic ave.

SALEM & BEVERLY COAL COMPANY, - BEVERLY
STEAMBOAT WHARF.

600

ODELL.

[Beverly.]

PARKER.

Odell Charles H. h. 23 Washington
 Charlotte L. Miss, music teacher, 23
 Washington, b. do.
 Nannie L. Miss, b. 23 Washington
 Samuel A. shoecutter, h. 17 Jasper
 William, shoemaker, h. 179 Rantoul
 O'Donnell Alice T. Miss, b. 18 Stone
 Edward, died April 6, 1894
 Jeremiah, laborer, b. 18 Stone
 John, shoemaker, b. 18 Stone
 Michael, laborer, h. 18 Stone
 Michael jr. laborer, b. 18 Stone
ODORLESS EXCAVATING CO. THE
 (Strout & Rowell), vault and cess-
 pool cleaning, 51 Green. *See page*
 673.
 O'Hagen Mary, widow of John, b. 240
 Cabot
 Oswald, b. 240 Cabot
 O'Hara Patrick, laborer, b. rear 24 Cabot
 Patrick H. butler, h. 233 Hale
 O'Keefe Cornelius J. (W. C. Friend & Co.),
 8 Essex, h. at Peabody
 David, gardener, h. Hale cor. Pickett
 ct. B. F. [Salem]
 O'Keefe James F. clerk, 77 Cabot, h. at
 Olding Sarah J. Miss, rem. to Nova Scotia
 Olmsted Henry K. h. 174 Cabot
 Olson Edward, mate, yacht Fortuna, b. 4
 Congress
 O'Mara James J. b. 27½ Wellman
 Margaret, widow of Daglan, died
 Dec. 8, 1894.
 O'Neil Patrick H. messenger (Custom
 House, Boston), h. 3 Summit ave.
 Ordway Charles H. carriage painter (Salem),
 h. 196 Rantoul
 Clara P. Mrs. shoestitcher, h. 5 Porter
 Frank L. lithographer (36 Columbus
 ave. Boston), b. 5 Porter
 Otis O. clergyman, h. 67 Bridge
 Orr Bertha L. Miss, bookkeeper, 8 Vestry,
 b. 31 Pleasant
 Samuel, shoecutter, h. 31 Pleasant
 William D. boot and shoe repairer,
 26½ Railroad ave. b. 31 Pleasant
 Osborne Asa J. flagman, Paradise cross-
 ing, h. 456 Essex
 Benjamin F. farmer, h. Hale n. Val-
 ley, B. F.
 Caroline Miss, b. 38 Standley
 Edwin A. shoemaker, h. 456 Essex
 Fred M. (W. F. Burns & Co.), 68
 River, h. at Salem
 George, shoemaker, b. 38 Standley
 Hannah, widow of John M. h. 38
 Standley [Dodge
 Hattie F. Miss, shoestitcher, b. 44
 John W. shoe healer, h. 44 Dodge
 Judith H. widow of Ariel, h. end of
 North, B. F. [son
 Mary A. Mrs. shoestitcher, h. 10 Jud-
 Nancy W. Miss, shoestitcher, h. 9
 Riverside
 Ralph W. shoe heel manufr. rear 458
 Essex, h. 458 do.
 Osgood Maria A. widow of William, b.
 12 Broadway
 O'Shea see Shea

O'Sullivan James J. grocer, 19 School
 and propr. Beverly House, and
 crayon artist, 14 School, h. do.
 William B. clerk, 19 School, b. 14 do.
 Otis Edwin, laborer, b. 19 Everett, B. F.
 Pauline R. widow of William S. (Bos-
 ton), s. r. Hart cor. Hale, B. F.
 Oviatt Carrie L. Miss, nurse, b. 67 Essex
 Owen Elizabeth A. widow of Philip, b. 16
 Front
 James H. sailmaker, h. 16 Front
 John, 72 Chase, removed to Salem
 Mary E. Miss, shoeworker, h. 357
 Cabot

**PACKARD W. C. FURNITURE AND
 CARPET CO.** (of Salem), 116
 Cabot. *See head lines Beverly
 business and societies.*

Packer Charles A. heelscourer, h. 43 Cabot
 Charles F. insurance solicitor, h. 70
 Chase

Padelford Annie J. widow of Albert, h.
 15 Federal

Mabel E. Miss, teacher, Briscoe school,
 b. 15 Federal

Susie W. Miss, teacher, Washington
 school, b. 15 Federal

Page Charles A. shoemaker, h. 397 Cabot
 Charles W. hairdresser, 279 Cabot, h.
 41 Pond [Pond

Harvey W. engineer, 62 River, b. 41
 Louisa A. widow of Charles W. H.
 removed to Portland, Me.

Sarah, widow of Jacob, h. 5 Kern-
 wood ave. [B. F.

Paine Helen Miss (Boston), s. r. Paine ave.
 Marianne Miss (Boston), s. r. Paine
 ave. B. F. [ave. B. F.

Sarah C. Miss (Boston), s. r. Paine
PAINE WALTER J. architect (6 Bea-
 con, room 26, Boston), h. 7 Ives.
 Office hours in Beverly, 7 to 8 A.
 M. and 7 to 8 P. M.

Palfrey Louisa C. widow of Francis W.
 (Boston), off Hale cor. Thissell,
 P. C.

Palmer Albert O. stockfitter, b. 49 Hale
 Arthur B. harnessmaker, h. 132 Water
 Frank L. wood turner, b. 135 Balch
 Joseph D. steward, h. 101 Corning
 Lavinia S. widow of Calvin L. died
 July 21, 1894 [Hale

Maria A. widow of Zephaniah, h. 49
 Mary A. Miss, shoestitcher, b. 49 Hale
 Nathaniel R. stockfitter, h. 61 Federal
 William H. travelling salesman (Bos-
 ton), h. 135 Balch

Paradise Moses M. removed to Watertown
 Parker Charles B. 23 Pleasant, rem to Lynn
 Charlotte, widow of William A. rem.
 to Digby, N. S.

George E. died Aug. 7, 1893

Parker Hattie B. Miss, bookkeeper, 214
 Cabot, b. 75 Lovett
 Henry S. bookkeeper, Marshall &
 Moulton Express Co. 4 Washing-
 ton, h. 75 Lovett [Lovett

Sarah S. widow of William H. b. 75

PIANO, ORGAN, VIOLIN & MANDOLIN.

Thorough and interested Teachers
 furnished for these instruments at
 Lefavour's Music Store, 180 SX St.

CARL E. KLINK, Delicious Cream Bread and Rolls, 143 Cabot St.
Fresh Every Afternoon at BEVERLY.

PARKER. [Beverly.] PENNELL. 601

- Parker Walter W. removed to Concord
Parks Elizabeth H. widow of Nathaniel,
h. 182 Hale
Phebe J. Miss, shoemaker, b. 182 Hale
William J. laborer, b. 182 Hale
Parmenter Sarah F. Miss, b. 30 Lovett
Parshley Eli, shoelaster, h. 335 Cabot
V. May Miss, shoestitcher, rms. 34
Broadway
Parsons Albert W. carpenter, h. 38 Dane
Charles H. laborer, h. 16 Mulberry
Chester L. driver, b. 16 Mulberry
Fred W. removed to Newburyport
George A. milk dealer, 74 Dodge, h. do.
George E. variety store, 6 Essex, b.
16 Mulberry [Stone
Helen G. Miss, shoemaker, b. 20
Howard A. stockfitter, b. 74 Dodge
Lydia W. widow of Gorham, dress-
maker, 26 Pleasant, b. do. [Stone
Mary E. widow of William H. b. 20
William H. printer (Salem), h. 20 Stone
Partridge Mary C. widow of John W. re-
moved to Lynn
Patch Abigail, widow of Isaac, died
March 9, 1894
Augustus L. clerk (Lee & Higgin-
son's, Boston), b. 28 Hale
A. Frank, salesman (C. F. Hovey &
Co.'s, Boston), h. 39 Bow
Benjamin E. shoemaker, b. 26 Ober
Charles F. shoe cutter, h. 8 Myrtle
Charles H. market gardener, 2 Hull,
h. do.
Charles L. farmer, h. 500 Essex
Charles S. clerk, 164 Rantoul, b. 8
Myrtle [b. 442 Essex
Emma J. widow of Charles A. nurse,
Fred W. shoe laster, h. 157 Hale
George A. shoemaker, h. 33 Lake
Shore ave.
Georgia F. Miss, stenographer (Bos-
ton), b. 33 Lake Shore ave.
Hervey E. stockfitter, b. 11 Woodberry
I. Frank, shoe finisher, h. 231 Hale
n. Brackenbury
John W. dentist (Salem), h. 39 Bow
Judith, widow of Robert, h. 28 Ober
Laura S. widow of Benjamin W. b. 19
Railroad ave.
Mary A. widow of Amos P. b. 39 Bow
Milton M. carpenter, b. 11 Woodberry
Samuel, shoemaker, h. 122 Standley
Susan L. widow of Nathan W. h. 11
Woodberry [ley
William H. shoemaker, b. 122 Staud-
Patten George S. hostler, rms. 53 Lovett
Richard C. shoecutter, h. 11 Judson
Thomas L. carpenter, h. 19 Jasper
Wilfred M. shoecutter, b. 11 Judson
Patterson Ernest C. clerk, 231 Cabot, h. 8
Hancock [h. do.
Ethel M. Mrs. dressmaker, 8 Hancock,
James W. carpenter, b. 8 Hancock
Margaret K. widow of William, b. 17
Briscoe
Thomas, laborer, b. 32 Water
Thomas P. hostler, b. 4 Harris
Paul Howard L. b. 5 Roundy
Paul Raymond H. shoemaker, b. 5 Roundy
Rebecca, widow of Henry J. h. 5
Roundy [ave.
Paye Louis, shoelaster, b. 86 Railroad
Payson Albert L. died Feb. 16, 1893
Henry R. removed to Salem
James A. farm hand, h. 17 Conant
PAYSON WALTER S. baker, 47 Pond,
h. 27 do. See page 672.
Peabody Elbridge G. died July 11, 1893
Emma J. Miss, vamp, h. 9 Hardy
Francis H. (Boston), s. r. off Hale
beyond P. C.
G. Mabel Miss, domestic, b. 43 Cabot
Henry W. (Salem), s. r. Corning near
Lothrop
Josiah K. W. trader, b. 4 Dane
Lizzie E. Mrs. seamstress, h. 4 Dane
Margaret A. Mrs. h. 43 Cabot
Pauline, widow of Elbridge, b. 22 Home
Samuel S. removed to Manchester
Torrey jr. removed to Togus, Me.
Peach Edward C. engineer, b. 10 Arthur
Thomas J. shoelaster, h. 10 Arthur
Pearson Clara E. Miss (Boston), s. r. 2
Prince [205 Cabot
Rosamond H. widow of Ira B. b.
see Peirson [Dane
Peart Charles W. shoemaker, h. 13 W.
Emma B. Miss, bookkeeper, J. K.
Davenport & Son's, b. 13 W. Dane
James N. shoelaster, h. 458 Cabot
Lydia A. Miss, shoestitcher, rms. 4
Dane
see Pert
Pease Charles A. cook, b. 9 Lothrop
see Pesce
Peaslee Lincoln B. carriage painter; a so
hoseman, central fire station,
rms. do. [Maple ave.
Peckham Charles, tugboat fireman, h. 4
Henry O. civil engineer, b. Hotel
Crafts
Pedersen Andreas, coatmaker, h. 261 Cabot
Pedrick Charles A. driver, b. 20 Vestry
Edmund F. clerk, 85 Cabot, b. 10
Jackson
Emma J. Miss, shoeliner, b. 20 Vestry
Lucy A. Miss, h. 20 Vestry
Martha W. Miss, principal, South
grammar school, b. 20 Vestry
Richard A. clerk, H. P. Woodbury's,
h. 23 Lake Shore ave.
Richard F. clerk. 120 Cabot, b. 10
Jackson
Varnum S. trav. salesman, F. A. Sea-
vey & Co.'s, h. 10 Jackson
W. Stacy, clerk, 116 Cabot, b. 10
Jackson [cor. Neptune
Peele Willard S. (Boston), s. r. off Hale
Peirce Mehetable O. widow of Benjamin
O. h. 305 Cabot
Peirson Charles L. (Boston), s. r. off
Thissell n. Hale
see Pearson
Pellerin Napoleon (Morissey & Pellerin),
608 Cabot, h. do.
Pennell John N. (Geo. C. Stickney Co.),
20 Lovett, b. 36 do.

SALEM & BEVERLY COAL COM'Y, STEAMBOAT WHARF.
BEVERLY.
First-Class Coals at Lowest Prices.

HORACE STANDLEY, PRESCRIPTION DRUGGIST, | 151 CABOT STREET,
Established in 1796. | **And Dealer in Medicines,** | BEVERLY.

602

PENNY.

[Beverly.]

PICKETT.

- Penny Abraham L. laundryman, rms. 25 Railroad ave.
 Pepper Louis S. machinist, h. 16 Fayette
 William T. hairdresser, h. 31 Cabot
 Peppers Ida Miss, rms. 25 W. Dane
 Perkins Annie M. Miss, head telephone operator, b. 24 West Dane
 Benjamin F. h. 27 Thorndike
 Elizabeth W. Miss (Boston), s. r. off West n. Beach, B. F.
 Francis W. (Brookline), s. r. Hemlock cor. Valley, B. F. [Pond
 George M. teamster, 70 Park, h. 39
 George T. painter, h. 24 W. Dane
 George W. engineer, h. 18 Railroad ave. [Abbott
 Lawrence, teamster, 70 Park, h. 23
 Otis L. potato chip manufacturer, 4 Woodberry, h. do.
 Robert I. steward, Hotel Crafts, b. do.
 Susan E. widow of Proctor, b. 23 Abbott
 William E. teamster, h. 30 Charnock
 William E. (Stockwell & Perkins), 118 Cabot, h. 13 Ocean
 William H. shoemaker, b. 101 Dodge
 William O. carpenter, h. 2 Arthur
 Perley Frank W. section hand, B. & M. R. R. h. 7 Porter
 Perrigo Frederick W. blacksmith, h. 4 Pearl
 Perry A. Grace Miss, bookkeeper, Putnam & Pope's, b. at Danvers
 Albert, president Bev. National Bank; also (A. Perry & Co.), 59 Broadway, h. 22 do.
 Alexander, beater out, b. 26 Home
 A. & Co. (Albert Perry, George A. Wood and Walter A. Perry), boot and shoe manufacturers, 59 Broadway
 Charles H. beater out, h. 23 Mulberry
 Clinton L. shoecutter, h. 25 Lovett
 Edward B. shoe heeler, h. 64 Bridge
 Ellen A. widow of William, b. 112 Hale
 Fannie L. Miss, removed to Malden
 George A. shoe heeler, b. 64 Bridge
 Hattie W. Mrs. boarding house, 257 Cabot, h. do.
 Ira G. removed to Lynn
 Irving R. removed to Everett
 John K. mason, h. 257 Cabot
 Lawrence A. clerk, 231 Cabot, b. 257 do.
 Lucius H. shoecutter, h. 24 Central
 Mabel B. Miss, bookkeeper, b. 24 Central
 Martha W. Miss, teacher, Briscoe school, b. 17 Briscoe
 Mary A. Miss, bookkeeper (Lynn), b. 17 Briscoe [68 Dane
 Rebecca, widow of Edward A. b. Walter A. (A. Perry & Co.), 59 Broadway, b. 22 do.
 William, farmer, h. 77 Colon
 William H. shoemaker, h. 17 Briscoe
 Winthrop E. foreman, 55 Rantoul, h. 31 Vestry
 Pert Carrie M. Miss, housekeeper at 358 Cabot
 Edwin, shoecutter, h. 5 Phillips ct. see Peart
 Pesce Joseph, shoe repairer, h. 243 Cabot
 Peters John G. machinist, h. 12 Union
 William, carpenter and contractor, 155 Essex, h. do.
 Peterson Edward J. machinist, b. 9 Railroad ave. see Pedersen
 Petrie George, shoecutter, h. 25 School
 Pettee John W. removed to Lynn
 Philbrick Anna May Miss, b. 44 Pleasant
 Frank M. section foreman, B. & M. R. R. h. 44 Pleasant
 Frank T. boxnailer, b. 4 Congress
 Fred, brakeman, B. & M. R. R. b. 70 Colon
 Fred H. railroad flagman, h. 27 Wallis
 Joseph C. boxmaker, h. 9 Bartlett
 Philinte Emma E. Miss, b. 30 Cabot
PPHILINTE LEON G. sail, awning and tent maker; also, boats to let, 45 Water, h. 30 Cabot. See page 675.
 Leon G. jr. sailmaker, b. 30 Cabot
 Phillips Anna T. widow of John C. (Boston), s. r. Phillips ave. [do.
 Charles H. clerk, 208 Rantoul, h. 210
 Frank H. carpenter, h. 11 Maple ave.
 John W. master mariner, h. 10 Maple ave.
 John W. McKay stitcher, h. 184 Cabot
 Louis H. removed to Salem
 Mary A. widow of Alexander D. laundress, h. 25 Woodberry
 Mary P. Miss, shoestitcher, b. 184 Cabot
 Nathaniel H. removed to Salem
 Samuel K. removed to Marblehead
 Walter H. clerk, b. 11 Maple ave.
 Philpot George C. shoelaster, h. 4 Davis
 Phippen Thomas M. driver, engine hose 2, h. 10½ Hale
 William H. engineer, 20 Congress, h. 11 Wellman
 Phipps Henry C. stone mason, h. 55 Essex
 Lillie Miss, shoestitcher, b. 55 Essex
 Pickering Henry G. (Boston), s. r. 91 Lothrop
 Henry W. (Boston), s. r. 91 Lothrop
 Pickett Carrie F. Miss, dressmaker, 1 Dane, b. do.
 Charles, superintendent, Beverly water works, 194 Cabot, h. 365 do.
 Charles G. (A. M. Stevens & Co.), 5 Bow, h. 30 Ocean [369 do.
 Charles W. collector, 194 Cabot, h. do.
PPICKETT COAL CO. THE (Horace W. Woodberry and Jesse G. Trask), dealers in coal, wood, lime, etc. 15 Water; office 166 Cabot. See page 675.
 Frank G. (Larcom, Bell & Co.), 98 Cabot, b. 1 Dane
 George A. h. 1 Dane
 George A. jr. shoelaster, b. 1 Dane
 George E. clerk, 15 Water, b. 9 W. Dane

PIANOS AND ORGANS

on easy Terms. \$1.00 to \$2.00 per week,
 AT LEFAVOUR'S MUSIC STORE,
 180 Essex Street, Salem, Mass.

CARL E. KLINK, FANCY BAKER AND CONFECTIONER, 143 CABOT STREET, BEVERLY.

PICKETT.

[Beverly.]

PORTER

603

Pickett George H. h. 9 W. Dane
 Harry A. clerk, 98 Cabot, b. 1 Dane
 John, milk dealer, 64 Dane, h. do.
 John H. h. 102 Lovett
 John W. h. 31 Lovett
 Joseph, teamster, h. 11 W. Dane
 J. Fred, milkman, b. 31 Lovett
 Lucy E. Miss, h. 11 Central
 Mabel A. Miss, b. 9 W. Dane [Dane
 Minnie J. Miss, clerk, post office, b. 1
 M. Susie Miss, b. 31 Lovett [ford
 Sally P. widow of Henry, h. 31 Beck-
 William L. shoemaker, b. 11 W. Dane
 Pickman Caroline, widow of Willard P.
 (Boston), s. r. off Hale cor. Nep-
 tune [Hale
 Dudley L. (Boston), s. r. Neptune near
 Pierce Abby F. Miss, housekeeper, at 483
 Cabot [n. Hart, B. F.
 Adoniram J. shoemaker, h. Preston pl.
 Calvin P. shoetrimmer, h. 24 Cressy
 Carrie R. Miss, boxmaker, b. 5 Knowl-
 ton [F.
 Charles E. mason, b. High n. Hale, B.
 Charles W. shoemaker, b. 70 Rantoul
 Ella L. widow of Charles H. h. 24
 Central [Cabot
 Ezra S. commercial traveller, h. 602
 E. Nelson, rem. to Topsfield
 Forester H. (Pierce & Cox, 143 Kings-
 ton, Boston), h. Hale opp. depot,
 P. C.
 Frana B. teacher, Centreville school,
 b. 602 Cabot
 Franklin, removed to Salem
 Fred E. blacksmith, b. Hart n. Wen-
 ham line, B. F. [n. Hale, B. F.
 George, assessor and farmer, h. High
 Hannah B. widow of Thomas, h. Hart
 n. Wenham line, B. F. [ceased
 Hannah W. widow of Benjamin, de-
 Henry C. (St. Louis, Ill.) s. r. end
 Paine ave. B. F.
 Isaac A. enameler, h. 70 Rantoul
 James E. groceries, provisions and
 fish, 138 Cabot, rms. 10 Central
 Jesse, travelling salesman (65 Union,
 Boston), h. Hart n. Wenham line,
 B. F.
 Jessie M. Miss, b. 50 Essex
 John, shoemaker, h. Hart n. Wenham
 line, B. F. [line, B. F.
 John L. laborer, h. Hart n. Wenham
 Samuel F. coachman, b. T. L. Pierce's,
 Hale n. P. C.
 Stephen M. removed to Topsfield
 Thomas L. gardener, h. Hale n. post
 office, P. C.
 William H. shoe heeler, h. 5 Knowlton
 William L. plumber, b. T. L. Pierce's,
 Hale n. P. C.
 see Peirce
 Pike Charissa H. Mrs. matron, Beverly
 Hospital, h. do. [B. F.
 William S. painter, b. Hale n. High,
 Pingree Elmer H. shoemaker, h. 129 Water
 Pitcher Albert L. teacher, b. 81 Lovett
 Carlotta M. Miss, teacher, Bev. train-
 ing school, b. 81 Lovett

Pitcher John W. dry and fancy goods,
 137 Cabot, h. 81 Lovett
 Pitman Charles W. rem. to Somerville
 Joseph R. rem. to Somerville
PPLACE AMOS F. groceries and provis-
 ions, 208 Rantoul; also, (A. F.
 Place & Co.) 231 and 233 Cabot, h.
 206 Rantoul. See page 671.
PPLACE A. F. & CO. (Amos F. Place),
 groceries and provisions, 231 and
 233 Cabot. See page 671.
 Plaisted Mary A. widow of William D. h.
 40 Bartlett
 Plouff Joseph, shoelaster, h. 11 Prospect
 Plummer Florence M. Miss, clerk, b. 16
 Cox ct.
 George W. farmer, h. 271 Essex
 Grace F. Miss, clerk, b. 16 Cox ct.
 Lizzie E. Miss, buttonhole maker
 rms. 40 Bow
 Poland Charles, shoemaker, h. 80 Colon
 Charles H. shoemaker, h. 357 Cabot
 Ira D. farm hand, b. 113 Elliott
 Sophronia H. Miss, b. 52 Colon
 S. Lizzie Miss, shoestitcher, b. 80
 Colon
 William H. shoemaker, h. 34 Chase
POLAND WILLIAM H. B. junk dealer,
 62 Rantoul, h. 52 Colon. See page
 674.
 Police Station, rear city hall
 Poole Albert H. painter, b. 15 Hart, B. F.
 Frank, fisherman, h. 17 Judson
 Harry L. student, b. 64 Cabot
 Lawrence V. travelling salesman (77
 Bedford, Boston), h. 64 Cabot
 Poor Charles A. shoestitcher, h. 17 Mul-
 berry
 Poore Charles M. removed to Salem
 Ellen M. widow of Thomas, rem. to
 Salem
 Pope Elizabeth P. Miss, b. 30 Broadway
 Jasper F. (Putnam & Pope), 82 River,
 h. 30 Broadway
 Jasper R. (Putnam & Pope), 82 River,
 h. 30 Broadway
 Miriam W. Miss, b. 30 Broadway
 Rebecca M. widow of Benjamin, b. 23
 Bow
 Porter Abbie F. Miss, b. 13 Winthrop ave.
 Adoniram, carpenter and builder, 21
 Winthrop ave. h. do.
 Albert J. (Blackmer & Porter), 3
 Broadway, b. 21 Winthrop ave.
 Alfred, farmer, h. 37 Bridge [ave.
 Benjamin F. milkman, b. 13 Winthrop
 Charles, 150 Rantoul, died Jan. 25,
 1894
 Charles V. painter, b. 12 Franklin pl.
 Charles W. butcher, 5 Winthrop ave.
 h. do.
 Edwin A. clerk, 147 Cabot, b. 44 do.
 Elmer L. salesman, b. 61 Conant
 Emma L. Miss, teacher, h. 16 Fayette
 Francis E. died Oct. 6, 1892
 Frederick W. painter, h. 9 Lovett
 George A. farmer, h. 11 Cedar
 Henrietta B. widow of Francis E. b.
 8 Highland ave.

SALEM & BEVERLY COAL COM'Y, STEAMBOAT WHARF, BEVERLY.
 Coal delivered to all parts of the county.

HORACE STANDLEY,
ESTABLISHED IN 1796.

REGISTERED PHARMACIST
— AND —
PRESCRIPTION DRUGGIST.

**151 Cabot St.,
BEVERLY.**

604

PORTER.

[Beverly.]

PRIDE.

PORTER ISAAC E. milk dealer, 17
Kernwood ave. h. do. See page
681.

Jennie S. Miss, stenographer (620

Atlantic ave. Boston), b. 324 Cabot

Jeremiah L. shoe manufacturer, 58-

60 Railroad ave. h. 324 Cabot

John A. shoemaker, h. 391 Cabot

Joseph V. (J. V. Porter & Co.), 20

Railroad ave. h. 12 Franklin pl.

PORTER JOSEPH W. (Beverly Carriage
Co.) 52 Railroad ave. b. 16 Frank-
lin pl. See page 664.

PORTER J. V. & CO. (Joseph V. Porter
and Frederick A. Wallis), paint-
ers and paper hangers, 20 Railroad
ave. See page 699.

Kingsbury, painter, b. 12 Franklin pl.

Martha A. Miss, b. 17 Home

M. Ada Miss, b. 11 Cedar

Nancy Miss, b. 12 Franklin pl.

Nellie A. Miss, b. 61 Conant

Nellie D. Miss, died Dec. 12, 1892

Robert G. laborer, h. 12 Fayette

PORTER SAMUEL, auctioneer, real
estate and insurance agent, 147
Cabot, h. 44 do. See page 656.

Samuel A. b. 12 Fayette

Sarah L. widow of Jeremiah, died

April 20, 1893

Sylvanus, butcher, 61 Conant, h. do.

Sylvester E. milk dealer, 21 Winthrop

ave. b. do.

Wallace F. foreman, 20 Railroad

ave. b. 12 Franklin pl.

Walter A. insurance agent (Boston),

b. 21 Winthrop ave.

William F. shoemaker, h. 8 Lenox

Winthrop T. carpenter, h. 13 Win-

throp ave.

Potter James F. market gardener, 579
Cabot n. Balch, h. do.

Jesse S. railway mail clerk, b. 583

Cabot

Kate M. widow of Joseph J. b. 14

Myrtle

Lucretia B. widow of James F. h.

583 Cabot [gress

Poulan Samuel K. car builder, h. 13 Con-

Pousland Henry B. shoe channeller, h. 28

Home

Powell Frank T. driver, h. 15 Wallis

Robert, butler, at Mrs. A. T. Phillips',

Phillips ave.

Powers Charles H. machinist, h. 24 Stone

Charles N. foreman, C. H. L. M. Co.

53 Rantoul, h. 13 Cliff

Mary J. Miss, boxmaker, b. rear 15

Lovett

William, machinist, rms. 20 Fayette

Pray Horace, removed to Amesbury

Prentiss Edmund S. insurance solicitor

(Salem), h. 23 Fayette

Prescott A. Maude Miss, asst. ticket

agent, Beverly depot, b. 14 Pleas-

ant

Charles, station and freight agent,

Beverly depot, h. 14 Pleasant

Charles H. b. 14 Pleasant

Preston Addie Miss, b. Hart beyond
Greenwood ave. B. F.

Addison, farmer, h. 292 Dodge

Arthur M. shoelaster, h. 22 Rantoul

Bessie M. Miss, shoestitcher, b. 95

Essex

Carl F. teamster, b. 35 Broadway

Carrie E. Miss, b. 286 Dodge

Charles A. woodworker, b. 8 Dodge

Charles F. driver, L. & B. R. R., h.

170 Hale

Charles F. (Taylor & Preston, Salem),

h. Hale n. Hart, Bev. Farms

Clarence E. express driver, h. 33 Win-

throp ave.

Cornelius L. farmer, b. 35 Boyles

Edward, coachman, h. 269 Hale

Eliza B. widow of William, h. Hart

beyond Greenwood ave. B. F.

Ellen F. widow of Samuel, shoe-

stitcher, h. 42 Essex

Emily N. widow of Joseph L. h. 6

Home

Emma, widow of Benjamin, h. Hart

beyond Greenwood ave. B. F.

Ernest, music teacher (Salem), b. 35

Broadway [ham line, B. F.

Ezra K. carpenter, h. Hart n. Wen-

Frank, farmer, h. 67 Boyles

Hannah K. widow of Charles H. h. 35-

Broadway [Federal

Hittie A. widow of Benjamin, h. 19

Isabel M. Miss, died July 4, 1893

John H. shoecutter, h. 19 Wallis

John M. h. 47 Boyles

Joseph W. shoemaker, h. 7 Mechanic

J. Lewis, shoecutter, h. 18 Essex

Lewis A. ice teamster, h. 8 Dodge

Lucy B. Miss, b. 35 Boyles

Mary M. widow of Joseph K. h. Hart

n. cemetery, B. F.

Mary H. widow of Nehemiah, died

Nov. 12, 1892

Nellie Miss, dressmaker, 35 Broad-

way, b. do. [line, B. F.

Nettie F. Miss, b. Hart n. Wenham

Richard J. died Jan. 25, 1893

Walter, mason, h. 111 Corning

Warren, laborer, b. 47 Boyles

William A. b. 15 Bow

W. Henry, farmer, h. Hart beyond

Greenwood ave. B. F.

Pride Augusta Miss, b. Hale n. This-

sell, P. C.

Edwin, cabinet maker, h. Hart opp.

cemetery, B. F.

Edwin L. bookkeeper (Boston), b.

Hart opp. cemetery, B. F.

Elisha, shoe repairer, Hale n. This-

sell, P. C. h. do.

Elisha S. stenographer (28 State, Bos-

ton), b. Hale n. Thissell, P. C.

Emma P. widow of Peter, b. 372

Cabot

Peter, died April 10, 1893

Sally P. widow of Peter, h. Hale

opp. depot, P. C.

Willis A. wood carver, h. Oak cor-

Vine ct. B. F.

LATEST MUSIC . AT LEFAVOUR'S MUSIC STORE.

180 Essex Street, SALEM, MASS.

CARL E. KLINK, BREAD, TEA ROLLS, CAKE and PASTRY,
143 CABOT STREET, BEVERLY.

PRIME.	[Beverly.]	RAVEL.	605
Prime John, shoemaker, 62 Railroad ave. b. at Lynn		Quiner Kate F. Miss, worsted goods manuf. 40 Pleasant, b. do.	
Prince Augustus B. shoecutter, h. 186 Hale		William H. marine railway (Marblehead), h. 12 Lovett	
Frances A. widow of John, b. 191		William H. jr. student, b. 12 Lovett	
Frank, clerk, b. 275½ Cabot		Quinn Bridget Miss, laundress, b. 151 Hale	
H. Josephine Miss, h. 156 Hale		James, shoemaker, b. 151 Hale	
John, bookkeeper, H. P. Woodbury's, h. 191 Hale		Nellie, widow of Richard, b. 151 Hale	
Louise L. Miss, teacher, Bev. training school, b. 186 Hale		Thomas, h. 29 Wellman	
Mary E. Miss, h. 279½ Cabot		Thomas, laborer, b. 23 Roundy	
William A. manager (Chebacco House, Hamilton), h. 275½ Cabot		Thomas, mason, b. 136 Rantoul	
Proctor Daniel F. farmer, h. 431 Cabot		William, vegetable pedler, 151 Hale, h. do. [Riverside]	
Fred G. machinist, h. 15 Agate		Quint Lorenzo, shoemaker, h. Park n.	
Nathan P. market gardener and milk dealer, Cherry Hill farm, 131 Conant, h. do. [Beckford]		Quintin Joseph, shoelaster, h. 15 Lovett, No. 3 [Dane]	
Sarah P. widow of George K. b. 26		Quirk Agnes J. Miss, shoestitcher, b. 22	
Thomas E. died Dec. 7, 1894		Delia Miss, b. 22 Dane [Dane]	
Prospect Hill Syndicate, F. E. Locke, trustee, Salem		Eugene F. clerk, 228 Cabot, h. 22	
Public Library, city hall; branches at Bev. Farms and Centreville		Jennie C. Miss, shoestitcher, b. 22 Dane [ct. B. F.]	
Purinton Edgar S. (Young & Purinton), 215 Rantoul, h. 13 Madison ave.		Thomas, farmer, h. Hale c. Pickett's	
Pushee Hattie F. Miss, b. 395 Cabot		RAABE CHARLES V. junk dealer, 303 Cabot, h. do.	
Henry A. wood worker, h. 395 Cabot		Rafferty John, laborer, b. 3 Cabot	
Putnam Austin F. watchmaker, (Salem), b. 16 Fayette		Michael J. laborer, h. 24 School	
Bethia, widow of John P. removed to Salem		Nora A. Miss, shoe liner, b. 24 School	
Calvin (Putnam & Pope), 82 River, h. at Danvers		Robert J. b. 24 School	
Charles H. shoelaster, h. 353 Cabot		Rainville Charles, machine operator, rms. 20 Fayette	
Edmund, manager, Central Shoe Store, 120 Cabot, h. 68 Dane		Rainford Edward, painter, b. 7 So. Hardy	
Edward A. machine operator, h. 16 Fayette		Ramsdell David S. shoemaker; also egg dealer; 272 Essex, h. do.	
Jeremiah, shoemaker, h. 135 Rantoul		Hannah, widow of George, h. 10 Pond	
Jeremiah Mrs. h. 19 Pond		Sarah, widow of George W. b. 22 Butman	
John H. died Sept. 11, 1894		William S. conductor L. & B. R. R. h. 142 Hale [19 Stone]	
Martha E. widow of John H. milliner, 256 Cabot, h. do.		Rand Ellen E. widow of Bradford B. b.	
PUTNAM & POPE (Calvin Putnam, Jasper F. Pope and Jasper R. Pope), lumber dealers and planing mill, 82 River. See page 693.		Randall Edgar (E. Randall & Co.), 63 Front, b. 1 Bartlett	
Pyne Carrie B. Miss, clerk (Salem), b. 38 Elliott		Elmer E. groceries and provisions, 83 Cabot, h. 1 Bartlett	
Joseph F. shoemaker, b. 38 Elliott		E. & Co. (Edgar Randall), groceries and provisions, 63 Front	
Joseph W. shoemaker, h. 38 Elliott		E. & Co. (Elmer E. Randall), groceries and provisions, 83 Cabot	
Margaret B. Miss, b. 38 Elliott		Harriet N. widow of Daniel, b. 47 Railroad ave.	
Nancy G. Miss, shoestitcher, b. 38 Elliott		Thomas H. supt. of streets, city hall, h. 47 Railroad ave.	
QUIGLEY JOHN , blacksmith and horseshoer, 257 Hale, Chapman's corner, h. 249 do. See page 683.		Rankin Vernon L. (Coffin & Rankin), 6 Highland ave. h. 18 do.	
QUILL DENNIS W. lawyer, 153 Cabot, room 1; and 118 Washington, Salem; h. 44 Abbott. See page 1106		Rankins Silas N. carpenter, h. 109 Lovett	
Quimby Charles O. salesman, 62 Railroad ave. b. 23 Bow		Ranney Nathan H. (J. B. Martin & Co.), 131 Cabot, h. 15 Atlantic ave.	
Quiner Helen M. Miss, b. 12 Lovett		Rantoul Albert W. salesman (69 Broad, Boston), b. 42 Washington	
John F. bookkeeper (Marblehead), b. 12 Lovett		Charles W. jr. salesman (24 Federal, Boston), h. 39 Broadway	
John W. h. 40 Pleasant		Hannah L. Miss, h. 42 Washington	
		Neal (Boston), s. r. off 304 Hale	
		Robert S. (Salem), s. r. West near Oak, B. F. [Chase]	
		Ravel Charles H. carriage painter, h. 37	
		John A. plumber, h. 5 Gage	
		Samuel S. teamster, b. 22 Prospect	

SALEM & BEVERLY COAL COMPANY, - BEVERLY.
Schuykill, Lehigh, Etc.

For Lowney's Celebrated Chocolates

And the finest line of Cigars in the city call at **HORACE STANDLEY,** 151 Cabot Street, **BEVERLY:**

606

RAY.

[Beverly.]

RICKER.

Ray Clifford, baggage master, Beverly depot, h. 16 Home
 Isaac, poulterer, 93 Corning, h. do.
 Isaac O. gardener, b. 93 Corning
 Raymond Amos B. (Goudey & Raymond), Park n. Riverside, h. 15 Madison ave.
 Anna M. Miss, b. 300 Cabot
 Benjamin C. h. 29 Federal
 Benjamin F. carpenter, h. 6 Mechanic
 Charles W. carpenter, h. 43 Charnock
 Daisy Miss, b. 120 Balch
 Edward A. A. shoemaker, b. 300 Cabot
 Edwin S. (Raymond & Mader), 1 Park, h. 31 Beckford
RAYMOND FARM MILK, F. E. Ludden, propr. 31 Dodge. See page 680.
 Florence C. Miss, overlap presser, b. 25 Mulberry
 Frank S. shoe trimmer, h. 7 Pleasant
 Frederick A. S. night watchman, Carter's factory, h. 300 Cabot
 George A. bookkeeper, b. 37 Chase
 Hattie A. Miss, teacher (Lynn), b. 31 Beckford [Charnock
 Horace L. engineer, 36 Cabot, h. 37
 John W. probation officer (District Court, Salem), h. 120 Balch
 John W. jr. farmer, b. 120 Balch
 Lucia M. Miss, b. 300 Cabot
 Mary E. Miss, teacher, b. 29 Federal
 Robbins B. master mariner, h. 32 Washington
 Thomas W. carpenter, h. 43 Charnock
 Thomas W. clothing repairer, 164½ Cabot, h. 25 Mulberry
 William H. shoecutter, b. 43 Charnock & Mader (Edwin S. Raymond, Alexander Mader and Daniel P. Foster), boot and shoe manufacturers, 1 Park
 Raynor Ernest A. carpenter, h. 136 Park
 Reade Wm. Churchill, clergyman, h. 17 Lovett
 Reardon Catherine, widow of Timothy, h. Hart opp. Preston pl. B. F.
 Patrick, laborer, b. 163 Rantoul
 Timothy, died June 30, 1893
 Timothy C. gardener, b. Mrs. C. Reardon's, Hart, B. F.
 see Riordan
 Reding Charles W. Rev. h. Valley n. Hale, B. F.
 Mary A. Miss, b. Valley n. Hale, B. F.
 Reed Benjamin A. optician (Salem), rms. 34 Federal
 Charles E. brakeman, B. & M. R. R. h. 13 Ellingwood ct. [Water
 Charles T. nail feeder, b. rear 115
 Dana E. rem. to Manchester
 Frank C. stockfitter, b. rear 115 Water
 Horace W. foreman, J. P. Friend & Co.'s, h. 16 School
 John A. brakeman, B. & M. R. R. h. 13 Ellingwood ct.
 Nellie P. Mrs. stenographer, (Library Bureau, Boston), b. 34 Federal
 Robert, machinist, b. 27 W. Dane
 William, shoemaker, h. 58 Bartlett

Reed] William A. shoemaker, h. r. 115 Water
 William A. shoemaker, b. 58 Bartlett
 Reilly Annie J. Miss, shoestitcher, b. 11 School [School
 Margaret E. Miss, shoestitcher, b. 11
 Mary, widow of Owen, h. 11 School
 Mary L. Miss, shoestitcher, b. 11 School
 see Riley
 Remmonds Albert G. salesman (C. F. Hovey & Co.'s, Boston), h. 16 Washington
 Charles T. painter, b. Hotel Crafts
 Clara Miss, teacher (Chelsea), b. 7 Bow
 Clarissa A. widow of John, h. 7 Bow
 Martha J. widow of William, h. 315 Cabot [do.
 William R. house painter, 9 Bow, b. 7
 Remsen Albert I. shoecutter, b. 19 Mulberry
 Jennie Y. Miss, bookkeeper, 231 Cabot, b. 19 Mulberry
 John N. (Butman & Remsen), 8 Summer, h. 19 Mulberry
 Reynolds James, stockfitter, h. 49 Bartlett
 Rhodes Nellie B. Miss, forewoman, C. A. Hurd's, rms. 13 Pleasant
 Susan A. Miss, seamstress, h. 364 Cabot
 Rial Side Stock Farm (Elmer A. Lothrop), 15 Winthrop ave.
 Rice Charlotte A. widow of William H. C. h. 18 Union
 Flora C. Miss, emery pad maker, b. 18 Union [h. 18 Lovett
 George N. hairdresser 129 Cabot, rm. 1,
 William J. shoefinisher, b. 61 Front
 William V. helper, b. 18 Union
 Rich Edwin A. potter, h. 10 Lenox
 Elisha P. fancy goods pedler, h. 37 Central [ington
 Richard H. draughtsman, b. 43 Wash-
 Samuel S. master mariner, h. 43 Washington
 William W. messenger Bev. National Bank, b. 43 Washington
 Richards James R. shoemaker, h. 11 Chestnut
 Richardson Augustus (Roxbury), s. r. Grove n. Oak, B. F.
 Charles H. shoe repairer, h. 31 Chase
 David F. shoebuffer, b. 31 Chase
 Frederick A. foreman, 82 River, h. 10 Bridge
 Gedney K. (Boston), s. r. 93 Hale
 John B. master mariner, h. 10 Maple ave.
 Joseph N. removed to Salem
 William A. shoe cutter, h. 42 Pond
 Richers Frank P. removed to Salem
 Richmond Marenthia Miss, shoestitcher, b. 41 Bow
 Vasco V. painter, b. 41 Bow
 Richwood Clarence H. machinist, rms. 11 Fayette
 Rickard Jared M. removed to Salem
 Ricker John W. foreman, 116 Rantoul, h. at Lynn

PIANO TUNING

PIANOS and ORGANS Tuned, Repaired and Polished. All Work First-Class.
W. J. LEFAVOUR, 180 Essex Street, SALEM.

Riddle Bessie R. widow of George W. dressmaker, 129 Cabot, rms. 4 and 5, h. 13 Fayette
 M. Alice Miss, seamstress, b. 13 Fayette
 S. Lillie Mrs. b. 5 Chestnut
 Thomas B. removed to Hamilton
 Rider see Ryder
 Riggs Levi, shoemaker, h. 18 Mulberry
 Livermore D. edgsetter, h. 42 Charnock [Lothrop
 Riley George A. foreman (Salem), h. 153
 George A. shoemaker, b. Hotel Crafts
 Jeremiah J. leather cutter, h. 6 Agate
 see Reilly
 Ring Daniel, laborer, h. 19 Front
 Samuel H. driver, Amer. Ex. Co. h. 142 Lothrop
 Riordan Daniel, laborer, h. 12 Hart, B. F.
 Daniel F. laborer. b. 12 Hart, B. F.
 John, mason's tender, h. 24 Cox ct.
 John J. veterinary surgeon (Gloucester); also 12 Hart, B. F. b. do.
 Kate F. Miss, bookkeeper, 135 Park, b. 16 Rantoul
 Michael J. gardener, b. 12 Hart, B. F.
 Minnie A. Miss, b. 12 Hart, B. F.
 Patrick, gardener, 58 Cabot, h. 16 Rantoul
 Peter M. (D. J. Hassett & Co.), 1 Park, b. 16 Rantoul
 see Reardon
 Ritchie Thomas, painter, 41 Cabot, h. do.
 Riva Charles E. shoebuffer, h. 216 Dodge
 Charles E. jr. shoebuffer, b. 216 Dodge
 Roach William, laborer, h. 152 Hale
 Robbins Annie S. Miss, h. 95 Hale [F.
 Royal E. (Boston), s. r. Paine ave. B.
 Royal E. jr. (Boston), s. r. Valley n. Hale, B. F.
 Roberts Albert T. farmer, h. 56 Grover
 Arthur, shoeburnisher, h. 38 W. Dane
 Benjamin F. shoecutter, h. 13 Winthrop ave.
 Benjamin W. grocery and variety store, 10 Enon, h. 12 do.
 David P. farmer, h. 70 Standley
 Ernest F. plumber, b. 16 Cabot
 E. Florence, widow of Charles A. h. 244 Rantoul
 Ida F. Miss, shoestitcher, b. 34 Dane
 Martha A. widow of Benjamin W. h. 19 Dane [Railroad ave.
 Mina P. widow of Stephen W. h. 29
 Nathaniel, night flagman, Paradise crossing, h. 52 Standley
 Stephen W. died Sept. 19, 1892
 William F. shoemaker, h. 306 Cabot
 Robertson Alexander, plumber, b. 23 Pond
 Helen Miss, b. 23 Pond
 Helen, widow of Robert, h. 23 Pond
 John R. died Nov. 27, 1892
 Joseph (R. & J. Robertson), 9 Abbott, h. 7 do.
 Margaret L. Miss, bookkeeper, 9 Abbott, b. 23 Pond
 Robert (R. & J. Robertson), 9 Abbott, h. 21 Pond

ROBERTSON R. & J. (Joseph Robertson and Robert Robertson), plumbers and sanitary engineers, 9 Abbott; also, 22 West, B. F.; also, at Manchester. See page 691.
 Robinson Alexander, gardener, b. 19 Everett, B. F.
 Frank S. master mariner, h. 31½ Stone
 James, b. 31½ Stone
 Mabel N. Miss, b. 4 Congress [ette
 Sarah F. Miss, closer on, b. 19 Fayette
 William H. master mariner, h. 10 South [40 Central
 Robson Sally A. Miss, clerk (Salem), b.
 Roche Johanna, widow of John, b. 30 Wellman
 Rock Emanuel F. carpenter, h. 8 South
 Joseph F. carpenter, h. 8 South
 Rita, widow of Joseph F. b. 8 South
 Rogers Andrew W. (Winslow & Rogers), 36 Cabot; also, treasurer Beverly Gas Light Co. h. 36 Hale
 Anna E. Miss, button hole maker, b. 8 Davis [Fayette
 Caroline A. widow of Abram, b. 21
 Clarence, shoemaker, h. 12 Lake View ave.
 David, canvasser, h. 403 Cabot
 David, shoelaster, b. 5 Gage
 Eben, milk dealer, 73 Conant, h. do.
 Edward W. (Lunt, Rogers & Chase), 214 Cabot, h. 285 do.
 Ella M. Miss, shoestitcher, b. 321 Cabot
 Frank A. shoe finisher, b. 321 Cabot
 Frank F. shoe buffer, h. 14 Federal
 Frank W. shoecutter, h. 16 Home
 George H. foreman painter, h. 39 Stone
 George W. shoemaker, h. 73 Conant
 Georgianna Miss, bookkeeper, 116 Rantoul, b. 46 Cabot
 Helen H. Miss, supervisor of physical culture, public schools (Lynn), b. 21 Fayette
 Henry N. shoemaker, h. 29 Charnock
 John, shoemaker, h. 137 Rantoul
 John A. teamster, h. 10 Franklin pl.
 Joseph F. shoemaker, h. 34 Lothrop
 Josiah W. h. 27 Broadway
 Josiah W. jr. student, b. 27 Broadway
 Julia A. widow of Eben, died April 23, 1893
 Lillian W. Miss, b. 27 Broadway
 Lois, widow of Madison, h. off Hale beyond P. C. [Fayette
 Lydia M. widow of Charles H. b. 6
 L. Irena Miss, millinery, 203 Cabot, b. 16 Home
 Mary C. widow of Manuel E. dressmaker, 8 South, b. do.
 Mary E. widow of Augustus T. h. 46 Cabot [Davis
 Nancy H. widow of George S. h. 8
 Nellie F. Miss, student, b. 137 Rantoul
 William B. shoe finisher, h. 321 Cabot
 William C. shoemaker, b. 8 Davis
 Rollins Adrian F. pedler, h. 43 Essex
 Amaziah C. shoe finisher, b. 173 Rantoul

- Rollins Ira M. b. 173 Rantoul
 Stephen E. watchman, 40 Rantoul, h. 173 do.
- Romont Charles, shoecutter, b. 39 Stone
- Rooks Idella H. Miss, rem. to Cambridge
- Mattie B. Miss, shoestitcher, h. 32 Dane
 [Dane
 Minnie E. Miss, shoestitcher, h. 32
- Roque John F. cabinet maker, h. 37 Stone
- Rose Saraph, widow of William D. died May 16, 1894 [Cabot
- Rosenthal Ella F. widow of Jacob, h. 388
 Grace N. Miss, asst. bookkeeper, C. H. Creesy & Co.'s, b. 388 Cabot
- Jacob P. died Jan. 27, 1894
- Ross Lewis P. (P. A. Field & Co.) 53 Bow, h. at Rochester, N. Y.
- Sara Miss, pupil nurse, at 14 Central
- Rotch Arthur, died Aug. 15, 1894
- Rounds George E. removed to Middleton
- Roundy Alice M. Miss, b. 26 Abbott
 Annie P. Miss, bookkeeper (Salem), b. 53 Cabot
- Azor, shoemaker, h. 66 Hull
 Azor E. farmer, b. 66 Hull
 Edith W. widow of John B. h. 89 Hale
- Hannah C. widow of George, h. 339 Cabot [Highland ave.
- Hannah E. widow of John F. b. 11
 Martha, widow of Benjamin, h. 22 Dane [Abbott
- Martha M. widow of Hervey, h. 26
 May E. Miss, b. 89 Hale
 M. Alice Miss, b. 53 Cabot
 Ruth S. Miss, b. 53 Cabot
- Rowe Bennett, painter, 9 Front, h. 24 Union
 George E. foreman, Millett, Woodbury & Co.'s, h. Watch-Hill
 George H. shoe manufacturer (Lynn), b. 26 Cabot
- James A. shoecutter, h. 14 Lovett
 William T. shoemaker, h. 288 Cabot
- Rowell Charlotte, widow of George W. h. 13 Knowlton
 Edward B. (Strout & Rowell), 51 Green, h. do.
 George W. removed to East Lynn
 John C. teamster, b. 13 Knowlton
 Thomas B. shoe buffer, b. 13 Knowlton
 William, farm hand, b. 4 Harris
- ROYAL MEDICATED DISINFECTANT**
 CO. (S. A. Jacobs), Oak cor. Vine ct. B. F. See page 699.
- Ruddock Fannie L. widow of Horace, shoepacker, b. 358 Cabot
- Rumford Margaret C. widow of John Q. housekeeper, at 57 Bridge
- Russell Arthur W. mariner, h. 51 Hale
 George H. cabinet maker, h. 2 Hardy
 Herbert H. shoelaster, h. 28 W. Dane
 John D. shoemaker, rms. 257 Cabot
 Lizzie G. Miss, teacher, South school, b. 2 Hardy
 William A. shoemaker, h. 3 Dane
- Rust E. Annie, widow of George W. h. rear 341 Cabot
 Henry F. rem. to Hamilton
 John O. shoecutter, h. 225 Rantoul
- Rutherford John S. gardener, R. E. Robbins', h. Paine ave. B. F.
- Ryan Edward, gardener, b. 22 Roundy
 Henry F. shoelaster, b. 22 Roundy
 John A. laborer, h. 22 Roundy
 John P. shoelaster, h. 44 Wallis
 Maurice, laborer, h. 7 Roundy
 William, heel cutter, b. 7 Roundy
 William H. removed to Newburyport
- Ryder Fred C. shoemaker, b. 29 Conant
 John, b. 54 Dodge
 John H. stonecutter, h. 29 Conant
- SAFFORD ADELBERT L. supt. of public schools; office, 216 Cabot, room 5; h. 40 Central
 Betsey S. widow of Joseph J. K. died Dec. 26, 1893
- ST. CLAIR HARRY M.** stair builder, planing and sawing, 62 River, h. 26 Lothrop. See page 694.
- Salem Water Works, reservoir, Salem st.; pumping station, Wenham lake
- SALEM & BEVERLY COAL CO.** (Francis Murphy), wholesale and retail wood and coal, 7 Water. See foot lines Beverly and Salem.
- Saltonstall Robert (Boston), s. r. off 304 Hale
- Sanborn Horace E. beater out, h. 7 Porter
 John H. foreman, h. 17 Kernwood ave.
- Sanderson Sarah O. Miss, rem. to Lynn
- Sands George A. cabinet maker, 214 Cabot, b. 8 Knowlton
 John, rem. to Lynn [Cabot
 Lizzie N. widow of Stephen B. h. 572
- SANFORD LIZZIE G. H. MISS**, milliner and ladies' hairdresser, 203 Cabot, b. at Chelsea. See page 656.
- Sargent Charles, b. 169 Lothrop
 Charles S. machine operator, h. 2 Lovett ct. [Hale
- Saunders Eliza J. Miss, domestic, b. 142
 Mary A. Miss, removed to Lynn
 William H. gardener, h. 142 Hale
 W. Thomas, fisherman, b. 142 Hale
- Savory Mary J. Miss, died Sept. 12, 1893
- Sawyer Annie W. widow of Ichabod, b. 269 Cabot
- SAWYER ARTHUR W.** carriage trimmer, 217 Rantoul h. 6 Lovett pl. See page 666.
- SAWYER ELBRIDGE C.** carriage manufacturer and trimmer, 126 Rantoul, h. 32 Bow. See page 653.
- SAWYER REUBEN F.** boat builder, steamboat wharf, h. 22 Lothrop. See page 687. [Lothrop
 Walter A. fireman, tug boat, b. 22
- Scanlan Matthew, laborer, b. near M-Linehan's, off Hale, P. C.
- Schade Harry D. box maker, b. 16 Cliff
- Schencks Ann, widow of Jacob P. h. 25 W. Dane [25 W. Dane
 Annie M. Miss, buttonhole maker, b. Frank A. died Aug. 4, 1894
 Hattie E. widow of Frank A. h. 190 Rantoul

CARL E. KLINK, ❁ BREAD, TEA ROLLS, CAKE and PASTRY,
143 CABOT STREET, BEVERLY.

SCHER.

[Beverly.]

SIMPSON.

609

- Scher Axel T. shoemaker, h. 12 Fayette
Schilling George R. coachman, h. Neptune
ave. n. Ober
Schwab Lena, widow of John, removed
to West Warren
Scott Adam (Dodge & Scott), 70 Park,
h. at Amesbury
John F. plumber, h. 43 Cabot
Scoville George F. music teacher, 28
Atlantic ave. b. do.
Scruton George H. shoemaker, h. 6 Arthur
Herbert E. clerk, 199 Cabot, b. 6
Arthur
Scully William, teamster, b. 43 Roundy
Sears David (Boston), s. r. end of Brack-
enbury [Brackenbury
Emily E. Miss (Boston), s. r. end of
Henry F. Dr. (Boston), s. r. end of
Brackenbury
Jacob, teamster, b. 43 Roundy
Seavey Frank A. (F. A. Seavey & Co.), 62-
64 Railroad ave. h. 12 Home
F. A. & Co. (Frank A. Seavey, Austin
Whitcomb and John W. Carter),
boot and shoe manufacturers, 62-
64 Railroad ave. Boston office,
91 Bedford [son ave.
Seeley Edward L. shoemaker, h. 6 Madi-
Elias L. shoemaker, h. 6 Madison ave.
George S. fisherman, h. 126 Water
Joseph B. F. lining cutter, b. 126
Water
Selby William J. removed to Boston
Selfe Abbie S. widow of William A. h.
182 Hale
Emma P. Miss, b. 182 Hale
Sellenger John A. laborer, h. 152 Park
Semple Annie M. Miss, b. 56 River
Frank, laborer, h. 56 River
Sessions Hannah W. widow of Alexander
J. died April 9, 1894
Sewall William B. (Boston), s. r. off 24
Everett, B. F.
Shackelford George A. machine operator,
h. 9 Knowlton
Shapleigh George, h. Budleigh ave.
Shattuck Alta L. G. widow of James G.
shoe vamer, b. 33 Pond
Charles H. h. 200 Rantoul
Charles H. jr. shoemaker, h. 19 Pond
Emily M. Miss, bookkeeper, 309
Cabot, b. 200 Rantoul
Frederick C. physician (Boston), s. r.
Hale n. Beach, B. F.
Herbert W. grocery pedler, 200 Ran-
toul, b. do. [ave.
Shaw Alexander, farm hand, b. Phillips'
Annie C. widow of William L. shoe-
stitcher, h. 225 Rantoul
Charles H. shoecutter, h. 27 Mulberry
Clarence M. stockfitter, h. 5 Phillips
ct.
Cora L. widow of G. Howland (Bos-
ton), s. r. off Hale at Witch lane
E. Frances, widow of Eben A. b. 4
Vestry ct.
Joseph D. painter, h. 16 Franklin pl.
Joseph W. shoe buffer, b. 41 Bow
Mary J. widow of Frank, b. 25 Vestry
- Shaw Nettie A. Miss, b. 156 Rantoul
Quincy A. (Boston), s. r. off Green-
wood ave. B. F.
Sarah A. widow of Jonathan A. h. 22
Summit ave.
Warren, shoemaker, h. 156 Rantoul
Shay Jeremiah, b. 14 Summit ave. [P. C.
Shea Cornelius, laborer, h. Hale beyond
Michael F. fisherman, h. 142 Rantoul
Rosanna, widow of William, b. 7
Silver ct.
Sheehan Michael, hairdresser, 12 West, b.
Hale over post office, B. F.
Shehay Thomas, shoemaker, b. 15 Lovett
(No. 6.) [ave. n. Putnam
Sheldon Andrew R. gardener, h. Budleigh
Charles A. butcher, 139 Dodge, h. do.
David A. laborer, h. 97 Colon
Esther Miss, b. 21 Hale
Fidelia Miss, teacher, 113 Elliott, b.
21 Hale
Lillian F. Miss, b. 21 Hale
Nancy W. widow of Levi D. b. 21 Hale
Shenell Thomas W. carpenter, h. 20 Elliott
see Chenell [Charnock
Sheppard Alphonso J. carpenter, h. 12
Sherman Ada C. Miss, b. 6 Bartlett
Clifford W. driver, 4 Bartlett, b. 6 do.
Marshall, shoemaker, h. 26 Front
Willard G. carpenter, b. 4 Harris
Shivery Stephen, painter, h. 11 Pond
William R. painter, b. 11 Pond
Shordan O. Barton, driver, 20 Lovett,
rms. 10 Central
Short John N. Rev. removed to Cambridge
Shoules Lizzie F. widow of Walter U. h. 18
Myrtle [Pleasant
Sias Charles F. McKay operator, b. 22
Silliman Mabel I. Mrs. rms. 34 Broadway
Sillito John W. farm hand, h. 134 Bridge
Silsbee Arthur B. b. off Prince
George Z. (Boston), s. r. 31 Boyles
Martha, widow of John B. (Boston),
s. r. Ober's point off Prince
William H. b. 10 Brackenbury
Silva Antonio, hairdresser, 87 and 243
Cabot, h. 8 South
Frank G. hairdresser, b. 8 South
Manuel F. draughtsman, b. 8 South
Manuel J. removed to Tamworth, N.
H.
Silver Charles A. hostler, b. 27 Woodberry
Francis, shoe trimmer, h. 13 Chestnut
George F. laborer, b. 13 Chestnut
Hannah Miss, domestic, h. 26 Front
Simmons Benjamin P. shoemaker, b. 15
Bow
John H. shoecutter, b. 32 Dane
Mary J. widow of John H. h. 32 Dane
Simonds H. Augusta, widow of Thomas
C. h. 296 Cabot
Thomas S. teacher, b. 296 Cabot
see Symonds
Simones Edwin, teamster, h. 10 Back
Simpson George A. shoemaker, h. 348
Cabot
Harry L. lining cutter, b. 176 Dodge
John G. shoecutter, h. 28 Atlantic ave.
Ralph E. shoecutter, b. 6 Davis

SALEM & BEVERLY COAL COM'Y, STEAMBOAT WHARF,
BEVERLY.
Georges' Creek Cumberland for manufacturing purposes a Specialty.

HORACE STANDLEY, For Syringes, Sponges, Combs and Bath Requisites, call on **HORACE STANDLEY,**
151 Cabot Street.
BEVERLY.

610 SINCLAIR. [Beverly.] SMITH.

Sinclair Aravesta B. Mrs. dressmaker, 216 Cabot, rooms 2 and 7, h. 41 Lovett
Charles H. h. 41 Lovett
D. Augustus, hotel keeper (Randolph, Vt.), h. 38 Lothrop
Nellie B. Miss, boxmaker, b. 73 Bridge
Sing Quong, laundry, 79 Cabot, h. do.
Sinnicks Almira, widow of Samuel, b. 21 Winthrop ave.
Annie Miss, bookkeeper, rms. 1 Dane
Jennie A. Miss, b. Putnam n. Walnut ave.
Mark M. removed to Chelsea
Samuel, died April 30, 1894
Skerry Edward S. died April 26, 1893
Ellen A. widow of Edward S. h. 84 Cabot
Skinner Charles F. harness maker, 10 Bow, b. at Danvers
Slaughter Louisa, widow of Simon, removed to Chelsea [H.
Sleeper Eben G. removed to Pittsfield, N.
Small Alfred K. engineer, h. 7 Union
Augustus D. removed to Boston
Charles W. shoecutter, b. 230 Rantoul
Frank E. shoecutter, b. 230 Rantoul
Joseph, carpenter, h. 230 Rantoul
Judith A. widow of Aaron H. b. 15 Lovett (No. 5)
Laura Miss, removed to Nova Scotia
Smerage Ernest W. removed to Wenham
Smith Albert, paying teller (Nat. Eagle Bank, Boston), h. 7 Thorndike
Albert E. shoemaker, b. 14 Union
Alexander, carpenter, h. 198 Rantoul
Alfred J. removed to Dorchester
Alice G. Miss, b. 7 Thorndike
Benjamin E. h. 45 Green
Benjamin M. hosiery and yarn pedler, 22 Bartlett, h. do.
Carrie L. Miss, milliner (Salem), b. 198 Rantoul [Chestnut
Charles E. carriage smith, h. 10
Charles H. carpenter, h. 16 Chestnut
Charles W. shoe trimmer, h. 15 Lothrop
Charlotte A. Miss, died Dec. 24, 1892
Charlotte J. Miss, shoe finisher, b. 16 Chestnut
Cora E. Miss, b. 14 Atlantic ave.
David C. ice dealer and teaming, 158 Rantoul, h. do.
Duncan T. carpenter, h. Hale n. High, B. F.
Edward, gardener, 3 Prince, h. do.
S **SMITH EDWARD T.** (Dirigo Creamery), Park n. Riverside, h. 6 Knowlton
Elizabeth H. Miss, copyist (Salem), b. 339 Cabot
Ellen Miss, h. 7 Thorndike [Union
Elvina H. Miss, button sewer, b. 14
Emily A. Mrs. dressmaker, Hale n. High, B. F. h. do.
Emma F. Miss, b. 3 Prince
Estella M. Miss, clerk, 40 Rantoul, rooms 15 Railroad ave. [ette
Ethel Miss, shoe turner, rms. 20 Fay-Fanny Mrs. b. 7 Silver ct. [Union
Frances M. widow of Thomas J. h. 14

Smith Frank C. clerk, 214 Cabot, b. 10 Chestnut
S **SMITH FRANKLIN,** groceries and provisions, 61 Bridge, h. 63 do. See page 671.
George C. laborer, h. 4 Locust ave.
George F. shoelaster, h. 26 Beckford
George L. shoemaker, h. 27 Vestry
George L. Mrs. dressmaker, 27 Vestry, h. do.
George W. miller, h. 35 Chase
Hannah C. widow of John G. h. 339 Cabot [15, 1892
Hannah P. widow of Eben, died Nov.
Harriet W. widow of David L. died Feb. 6, 1894
Harry M. shoemaker, b. 27 Pond
Herbert S. removed to Salem
Ira A. (Smith & Dixon), 121 Rantoul, b. 49 Railroad ave.
Isaac W. shoe maker, h. Hart n. Greenwood ave. B. F.
James, carpenter, h. 15 Myrtle
Jane E. widow of Charles, nurse, b. 20 W. Dane
John O. H. shoecutter, h. 11 Union
John W. carpenter, h. 25 Cliff [ave.
Johnson, carpenter, h. 18 Madison
Lizzie B. widow of Joseph W. h. 12 Winter
Lizzie M. Miss, buttonhole maker, b. 16 Chestnut
Lorenzo, removed to Lynn
Lucy A. widow of John L. b. 51 Essex
Margaret R. Miss, teacher, b. 339 Cabot
Martha P. Miss, librarian, public library, h. 7 Thorndike
Mary A. Miss, b. 14 Union
Mary B. Miss, Beverly home and day school, 53 Lothrop, b. 39 Bartlett
Mary C. widow of Isaac, boarding house, Hale over post office, B. F. h. do.
Mary E. Miss, b. 3 Prince [River
Melinda, widow of Sidney J. b. 19
M. Alice Mrs. shoemaker, b. 49 Hale
Ralph M. bookkeeper, C. H. Cressy & Co.'s, h. 22 Bartlett
Russell K. carpenter, b. 198 Rantoul
Samuel E. shoecutter, h. 6 Chapman
Sarah B. widow of Francis A. h. 39 Bartlett [Bartlett
Sarah R. Miss, teacher (Boston), b. 39
Thomas W. carpenter, b. 198 Rantoul
Walter L. plumber, h. 32 Abbott
Warren A. shoemaker, b. 6 Judson
Weldon B. architect, 153 Cabot, rms. 5 and 6, h. 14 Atlantic ave.
William A. carpenter, b. 20 School
William A. carpenter, b. 15 Myrtle
William H. candy maker (Peabody), b. 15 Chestnut [Bridge
William H. carriage painter, h. 213
William I. deceased
S **SMITH & DIXON** (Ira A. Smith and Walter L. Dixon), machinists and machinery manufrs. 121 Rantoul. See page 689.

MUSIC BOXES. LARGE STOCK CONSTANTLY ON HAND AT LOWEST NEW YORK PRICES.
W. J. LEFAVOUR, 180 Essex Street, SALEM.

CARL E. KLINK, Wedding, Birthday and Fancy 143 Cabot Street, BEVERLY.
Ornamented Cake a Specialty,

SNELL. [Beverly.] STANDLEY. 611

- Snell Arthur F. ice teamster, h. 139 Balch
Edward L. shoe laster, h. 45 Roundy
- S**SNELL MARY J. MRS. boarding house,
43 Roundy, h. do. See page 678.
William D. night flagman, Elliott st.
crossing, h. 50 Elliott
- Snider Sadie E. Miss, boxmaker, b. 25
Cliff
- Snow Melancthon O. carpenter and build-
er, 202 Bridge, h. do.
- Sohier William D. lawyer (3 Pemberton
sq. Boston), h. Burgess pt. off
59 Ober
- Solaris Addie A. Miss, shoestitcher, b. 11
Riverside [Chase
Ephraim M. traveling salesman, h. 30
George A. shoelaster, h. 11 Riverside
George E. stockfitter, b. 11 Riverside
William H. shoecutter, b. 30 Chase
- Soper Joseph E. carpenter, h. 10 Bracken-
bury [Cabot
- South Ann, widow of Isaiah, b. 291-A
George I. janitor, Bank building, h.
291-A Cabot
- Southwick Albert L. driver, h. 61 Federal
Augusta W. widow of Lakeman, h.
10 Franklin pl.
Dewing, died May 15, 1893
George H. (G. H. Southwick & Son),
199 Cabot, h. 205 do.
George L. (G. H. Southwick & Son),
199 Cabot, h. 18 Hale
G. H. & Son (George H. and George
L.), provisions, 199 Cabot
Nelson A. shoe laster, h. rear 115
Water [Lovett
- Sarah F. widow of Dewing, h. 27
- Spalding Charles L. trained nurse, b. 30
Bartlett [dike
- Edith B. widow of Asa J. h. 18 Thorn-
Page B. rem. to New York city
- Sparrow William, butler, h. Hale over
P. O., B. F.
- Spaulding Edith B. Miss, shoeworker, b.
182 Rantoul
George W. b. 182 Rantoul
William A. removed to Newburyport
- Spear Edwin F. stockfitter, b. 17 Myrtle
Fred, clerk, 302 Cabot, b. 17 Myrtle
George A. boxnailer, b. 17 Myrtle
William A. boxmaker, b. 17 Myrtle
William M. gateman, Cabot st. cross-
ing, h. 17 Myrtle
- Spencer Alfred (Carr & Spencer Bros.), 61
Rantoul, h. 194 do.
Thomas (Carr & Spencer Bros.), 61
Rantoul, h. 154 Hale
William S. stockfitter, h. 21 Pleasant
- Spiller Allie E. widow of George A. h. 3
Phillips ct.
Augustus H. removed to Danvers
Ernest P. shoelaster, b. 3 Phillips ct.
E. Augustus, shoelaster, b. 3 Phillips
ct.
George, rms. 26 Broadway
Lula L. F. Miss, teacher, Washington
school, b. 3 Phillips ct.
S. Ellen Miss, shoestitcher, b. 23 Fed-
eral
- Spinney Everett M. shoelaster, h. 10 Cox
ct. [Federal
- Lucy D. widow of Elijah C. h. 26
- Sprague Charles F. (Boston), s. r. near
end of Prince [Way
- Spredbury Addie C. Miss, rms. 34 Broad-
way
- Squier Hamilton R. (New York), s. r. 537
Cabot
- Stacy Addison C. shipper, J. F. Carter
Co.'s, h. 332 Cabot
- Stafford James W. conductor, L. & B. R.
R. b. 250 Hale [Water
- Mary A. widow of Joseph W. h. 126
- William, gardener, h. 239 Hale
- Standley Albert, farm hand, b. 438 Essex
Almira B. Miss, shoeworker, b. 273
Hale
Andrew, boot and shoe dealer, Hale
opp West, h. 19 West, B. F.
Ann, widow of Isaac, h. 430 Essex
Anna Miss, b. 438 Essex
Benjamin W. h. 409 Cabot [Balch
Bertha L. Miss, seamstress, b. 134
Carrie Miss, b. 409 Cabot
Charles A. driver, h. 457 Cabot
Charles J. salesman (18 Suffolk mar-
ket, Boston), b. 281 Essex
David, h. 129 Dodge
Edward, carpenter, h. 134 Balch
Edward A. shoemaker, b. 409 Cabot
Edward F. mason, b. 134 Balch
Elmer, postmaster, Bev. Farms post
office, Hale n. opp. West, h. 21
West, B. F.
Elmer E. farmer, b. 409 Cabot
Emma E. Miss, b. 430 Essex
Ezra, shoemaker, h. 7 Summer
Fred P. farmer, b. 430 Essex
George A. bookkeeper, Millett, Wood-
bury & Co.'s, h. 19 Briscoe
George E. compositor (Lynn), b. 281
Essex [Abbott
- George F. foreman, 116 Rantoul, h. 35
- George F. farmer, b. 409 Cabot
- George H. gardener, b. 273 Hale
- George W. shoemaker, b. 438 Essex
- S**STANDLEY HORACE, apothecary, 151
Cabot, h. 23 Central. See top lines
Bev. directory.
John D. mason, h. 454 Cabot
John D. 2d, shoehoeeler, h. 634 Cabot
John F. shoecutter, b. 457 Cabot
John F. watchman, D. A. Kilham &
Co.'s, h. 235 Hale
John H. mason, h. 486 Essex
Joseph, gardener, h. 273 Hale
Joseph A. mason, b. 136 Rantoul
Joseph F. farmer, h. 281 Essex
Joseph L. farmer, h. 457 Cabot
Joseph M. janitor, h. 438 Essex
Mary A. widow of Daniel O. died
Jan. 20, 1894
Nancy S. widow of Timothy M. h.
Hart cor. Greenwood ave. B. F.
Nellie F. Miss, b. 7 Summer
Rufus A. (Standley & Larcom), Vine
ct. also teaming, 15 West, B. F.
h. do.
Samuel D. stone cutter, h. 140 Lothrop

SALEM & BEVERLY COAL COMPANY, - BEVERLY.
WE BUY ONLY THE BEST GRADES.

612 STANDLEY. [Beverly.] STOCKWELL.

- Standley Walter H. shoelaster, b. 132 Balch Wells, farmer, h. 457 Cabot
Willard A. travelling salesman (118 Summer, Boston), b. 35 Abbott
William, farmer, h. 423 Essex
William H. shoe heeler, h. 69 Dodge
William W. market gardener, 409 Cabot, b. do.
- STANDLEY & LARCOM** (Rufus A. Standley and Willie H. Larcom), livery, boarding and sale stable and teaming, Vine ct. B. F. See page 686. [Enon
- Stanley Alice R. Miss, shoestitcher, b. 12½ Andrew (Stanley & Morgan), rear city hall, h. 16 Elliott
C. Everett, shoebuffer, h. 116 Hale
Fred, ice teamster, b. 23 Balch
Fred S. shoemaker, h. 1 Standley
George A. 2d, shoemaker, h. 12½ Enon
George C. carpenter, b. 16 Elliott
Grace F. Miss, b. 192 Rantoul
Halsey D. shoe channeller, h. 7 West Dane
Jennie L. Miss, b. 192 Rantoul Paul, died May 18, 1894 [Essex
Phebe A. widow of Charles A. h. 452
Ralph D. (Bray, Stanley & Webber), 58 Railroad ave. b. 63 Hale
Seward D. sexton, Dane st. church, h. 63 Hale
William, shoemaker, h. 36 Dane
- STANLEY & MORGAN** (Andrew Stanley and George E. Morgan 2d), carpenters and builders, rear city hall. See page 696.
- Stanton Anna E. widow of Charles H. h. 23 Union
George A. shoeheler, h. 171 Lothrop
Mary E. Miss, button hole maker, b. 23 Union
Patrick J. shoemaker, h. 56 Dane
Willard S. paper hanger, 20 Madison ave. h. do.
- Stanwood Arthur H. foreman, T. B. Adams' Mfg. Co. h. 12 Summer
Clara B. Miss, b. 67 Essex
- Staples Addie A. Miss, bookkeeper, 208 Rantoul, rms. 210 do.
Mary J. widow of John H. h. 67 Park
Starr William J. machine operator, b. 6 Davis [Broadway
Starratt William H. machinist, rms. 32
Staten Albert W. removed to Worcester
Sarah E. widow of William H. h. 14 Cabot [Central
Sarah H. widow of Daniel F. b. 36
Steele Nellie B. Miss, bookkeeper, 58 Railroad ave. b. 10 Judson
William, coachman, h. 27 Woodberry
Steen Mary C. Miss, b. 26 Federal
Stefens Charles, fruit and confectionery, 162 Cabot, rms. do.
- STENSRUD JOHANNES S.** custom tailor (199 Essex, Salem), h. 16 Wellman. See page 1139.
- Stetson Calvin M. laborer, b. 51 Elliott
John (Boston), s. r. Burgess pt. off 55 Ober
- Stevens Abbie, widow of Augustus, h. 9 Columbus ave.
Alden C. roadmaster, B. & M. R. R. (E. Div.), office Park opp. Broadway, h. 40 Stone
Arthur M. (A. M. Stevens & Co.), 5 Bow, h. 357 Cabot
Augustus, died Aug. 1, 1893
- STEVENS A. M. & CO.** (Arthur M. Stevens and Charles G. Pickett), plumbers and gas fitters, 5 Bow. See page 691.
Charles T. removed to Lynn
George, hostler, h. 6 River
J. Augustus, laborer, h. 22 Charnock
Kate B. Mrs. matron Bev. almshouse, 18 Cedar, h. do.
Kate E. Miss, teacher of painting, 18 Cedar, b. do.
Martha, widow of Luke, h. 6 River
Sarah J. widow of Edwin W. housekeeper, at 43 Washington
Walter H. gardener, h. rear 85 Hale
William, superintendent Bev. almshouse, 18 Cedar, h. do. [do.
William A. gardener, 83 Standley, h. William M. h. 19 Dane
- Stewart Nancy W. widow of Josiah, nurse, b. 19 Federal
- Stickney Dorcas J. widow of Moses R. h. 26 Front
Edward A. mason's tender, h. 7 Porter
Frederick M. brakeman, B. & M. R. R. h. 17 May
- STICKNEY GEORGE A.** physician, 88 Cabot, h. do. Office hours 7 to 9 A. M. and 1 to 3 and after 6 P. M. Telephone 739-4.
George C. (George C. Stickney Co.), 20 Lovett, h. 30 do.
- STICKNEY GEORGE C. CO.** (George C. Stickney and John N. Pennell), steam bakery, 20 Lovett. See page 673.
George W. h. 25 Central
James H. teamster, h. 14 Bisson
J. Alphonso, laborer, h. 16 Davis
Margaret Miss, h. 39 Wallis [lett
Martha W. widow of John, h. 46 Bart-
- STICKNEY SEAWARD L.** apothecary, 275 Cabot, h. 6 Chapman. See page 670.
Seth F. coal, wood and expressing, 26 Front, b. do. [Hancock
Stiles Frank W. clerk, 231 Cabot, h. 6
George W. stockfitter, h. 6 Hancock
Sarah F. widow of George P. b. 471 Cabot
- Stimpson Addie D. Mrs. b. rear 31 Cabot
Stocker Joseph W. h. 144 Cabot [Vestry
Rachel C. Miss, lining maker, h. 15
William H. driver, b. 144 Cabot
- Stockwell Gertrude L. Mrs. lodging house, 15 Pleasant, h. do.
Oscar J. (Stockwell & Perkins), 118 Cabot, h. 32 Lothrop
& Perkins (Oscar J. Stockwell and William E. Perkins), groceries and provisions, 118 Cabot

CARL E. KLINK, ICE CREAM, SHERBERTS and FROZEN PUDDING, Delivered free | **143 Cabot Street, BEVERLY**

STOLZ. [Beverly.] SWAN. 613

Stolz Otto M. hostler, h. Hart n. Weu-
ham line
Stone Ann S. widow of Ansel, nurse, 40
Pond, b. do.
Charles A. master mariner, h. 73 Hale
Elmer. machinist, b. 9 Railroad ave.
Ezra A. clothing cutter (28 Summer,
Boston), h. 47 Cabot
John A. shoe scourer, h. 15 Lothrop
John W. (Beverly Monumental
Works), 22 Bisson, also supt. Hale
st. cemetery, h. 161 Lothrop
J. Perley, letter carrier, h. 228 Rantoul
Lewis C. laborer, b. 161 Lothrop
Lydia Miss, h. 31 Washington
Nancy L. Miss, b. 47 Cabot
Sallie M. widow of John, died Nov. 9,
1894
Samuel H. insurance and real estate
agent, 162 Cabot; also correspon-
dent Salem News; h. 42 Central
William O. shoecutter, h. 352 Cabot
Stopford Frederick W. removed to Ar-
lington
STOPFORD WILLIAM, wholesale and
retail fish dealer, 7 Railroad ave.
and 2 Cabot; also (William Stop-
ford & Co.), Hale at Pride's cross-
ing; also (Beverly Machine Co.) 169
Rantoul; h. 32 Central. *See page*
668.
STOPFORD WILLIAM & CO. (William
Stopford and Frank I. Lamasney),
fish dealers, Hale at Pride's cross-
ing. *See page* 668.
Storrow Edward C. (Boston), s. r. off 7
Ober
Story Abby L. widow of Andrew E. board-
ing house, 33 Pond, h. do.
David L. McKay stitcher, h. 29 Wash-
ington
John F. shoemaker, h. 190 Rantoul
John L. cabinet maker, h. 20 Mulberry
Larkin W. picture framer, 216 Cabot,
room 1, h. 12 Atlantic ave.
Straw Luther G. removed to Salem
Walter S. agent Reece Button Hole
Machine Co. 121 Rantoul, h. 13
Pleasant
Streamberg Arthur L. removed to Lynn
Christopher E. machine operator, h.
112 Cabot
John F. shoe channeler, h. 13 Arthur
Mary S. widow of John P. h. 10 Wood-
berry
Netta L. Miss, shoestitcher, b. 10
Woodberry
Streams Elizabeth, widow of Charles H.
b. 8 Hardy
Elsie M. Miss, shoestitcher, b. 8 Hardy
Gertrude A. Miss, shoestitcher, b. 8
Hardy
Helen M. Miss, b. 8 Hardy
John J. b. 8 Hardy [Hardy
Sarah E. Miss, shoestitcher, h. 8
Strong William E. pastor, Washington St.
Cong. church, h. 174 Cabot
Strout Harvey C. (Strout & Rowell), 51
Green, h. do.

STROUT & ROWELL, (Harvey C.
Strout and Edward B. Rowell),
cattle dealers and butchers; also
(Odorless Excavating Co.); 51
Green. *See page* 673.
Stuart Fred W. shoemaker, h. 19 Federal
see Stewart
Studley Catherine P. Mrs. h. 12 Thorndike
Elizabeth P. Miss stenographer (53
State, Boston), b. 12 Thorndike
Kate W. Miss, Kindergarten, 12
Thorndike, b. do.
Sturtevant I. Augustus (Marston & Stur-
tevant), 302 Cabot, h. 16 Colum-
bus ave.
Sugchel Joseph, shoemaker, b. 6 Davis
Sughrue Abbie Miss, shoestitcher, b. 12
Congress [gress
Cornelius H. shoe finisher, b. 12 Con-
Dennis, laborer, h. 12 Congress
Margaret E. Miss, shoestitcher, b. 12
Congress [Congress
Mary E. Miss, paper box maker, b. 12
Sullivan Andrew C. foreman (Danvers),
h. 38 Pond
Bartholomew, teamster, h. 32 School
Catherine F. Miss, clerk (Salem), b. 20
Cabot
Cornelius, laborer, h. 12 Webber ave.
Edward, hostler, b. Hart beyond
Greenwood ave. B. F.
Eugene F. travelling salesman (Bos-
ton), h. 67 Bisson
SULLIVAN EUGENE F. MRS. dress-
maker, 217 Cabot, h. 67 Bisson.
See page 658. [Central
Eugene J. sewing machine agent, h. 22
George A. hairdresser, 12 Cabot, b. 4
Congress [ave.
Jeremiah, fisherman, h. 85 Railroad
Lizzie Miss, shoe finisher, b. 12 Web-
ber ave. [20 do.
Margaret J. Miss, clerk, 22 Cabot, b.
Mary A. Miss, shoeturner, b. 12 Web-
ber ave. [Rantoul
Mary A. widow of Florence, h. 191
Mary F. Miss, b. 20 Cabot
Michael J. laborer, h. 155 Hale
Owen P. grocer and provision dealer,
22 Cabot, h. 20 do.
Patrick J. clerk, 22 Cabot, b. 20 do.
Timothy F. h. 47 Bartlett
see O'Sullivan
Sumner Abbie A. widow of Charles W. b.
13 Central ct.
Benjamin C. h. 6 Locust ave.
Charles W. died Jan. 7, 1893
Sun David, stone cutter, h. 332 Cabot
Sunderland Ambrose, shoecutter, h. 19
Pond
Sunnyside Greenhouse, James B. Dow,
prop. florist, Hale n. Everett, B.
F.
Sutton Eben, jr. (Boston), s. r. off Hale n.
Hart, B. F.
Swan Franklin W. clerk, b. 83 Lothrop
SWAN GEORGE, collector, 194 Cabot;
also, architect, 83 Lothrop, h. do.
See page 692.

SALEM & BEVERLY COAL COM'Y, Steamboat Wharf, Beverly,
Telephone connection.

Steam, Domestic and Blacksmith's Coal.

ESTABLISHED
1796-1895 and 96

HORACE STANDLEY, | 151 Cabot St.
PHYSICIANS' PRESCRIPTIONS A SPECIALTY, | BEVERLY.

614

SWAN.

[Beverly.]

THISSELL.

Swan George F. b. 83 Lothrop
SWAN WILL H. physician, 12 Bartlett.
Office hours 1.30 to 3 and 7 to 8
P. M.; Sunday 12 to 1.30 P. M.; b.
23 Bow

Swanton Andrew J. b. 31 Ocean
Swasey Benjamin F. compositor, Citizen
office, b. 6 Dane

Carrie B. Miss, shoe stitcher, b. 6 Dane
Charles B. shoemaker, b. 23 Chase
Ezra, laborer, b. 23 Chase
George O. b. 24 Hale
Henrietta S. Miss, clerk, 132 Cabot, b.
10 Union

John T. teamster, b. 23 Chase
Mary E. widow of Charles E. h. 6 Dane

SWASEY OSCAR F. physician and sur-
geon dentist, 24 Hale, h. do.
Office hours 2 to 6 P. M.

Sweeney Annie E. Miss, b. 24 Fayette
James H. teamster (Salem), h. 24
Rantoul

Martin, laborer, h. 24 Fayette
Mary E. Miss, b. 24 Fayette
Rose J. Mrs. clerk, 36 Cabot, h. 24
Rantoul

Susan, housekeeper at 23 Woodberry
Sweetman Mary F. widow of William J.
b. 10 Highland ave. [Abbott

Patrick H. travelling salesman, h. 49
William D. clerk, b. 49 Abbott

Swenson Emma G. Miss, shoestitcher, b.
5 Judson

Swett Henry A. ice teamster, h. 6 Fillmore
Margaret H. widow of William B.
matron, 113 Elliott, h. do. [h. do.

Nellie H. Miss, principal, 113 Elliott,
Swift Adna J. farmer, h. 76 Trask

Sylvester George, foreman farmer, 113 El-
liott, rms. 117 do.

Sykes M. Annie Miss, b. 6 Lake View ave.
Symmes Charles A. shoemaker, h. 383
Cabot [Essex

Christina T. widow of James A. h. 63
James A. died Jan. 20, 1894

Lewis, h. 42 Charnock
Samuel A. shoemaker, b. 5 Tremont

Symonds Annie E. Miss, b. 24 Bartlett
Annie E. Miss, h. 27 Conant

Charles E. driver, h. 41 Pond
Charles F. shoemaker, h. 18 Brown

Charles H. shoemaker, h. 9 Ocean
Fred, leather sorter, b. 9 Ocean

Herman H. student, b. 9 Ocean
John, manager, 116 Cabot, h. at Lynn

Samuel B. h. 24 Bartlett

SYMONDS S. B. CO. (Joseph F. Cleaves
and Benjamin A. Cook), whole-
sale produce and commission
merchants, 53 Water. See page
675.

see Simonds

TARBOX SAMUEL D. rem. to Lynn
Tarleton Edwin N. section foreman, B. &
M. R. R. h. 14 Arthur

Tarr Arthur C. shoelaster, b. 17 Fayette
George C. baggage master (Salem
depot), h. 17 Fayette

Tash James F. machine operator, h. 15
Home [Lothrop

Tasker Lena I. Miss, shoestitcher, b. 15
Taylor Albert E. shoecutter, h. 22 Stone

Alice E. Miss, seamstress, b. 12 Myrtle
Annie M. Miss, stenographer (18 Black-
stone, Boston), b. 81 Essex

Caroline E. Miss, h. 393 Cabot
Charles A. foreman, S. Lovett's, h.
4 Elm

Charles C. driver, May & Brooks',
b. 6 Hart, B. F. [Hale

Daniel W. clerk, 231 Cabot, h. 75
George W. foreman farmer, h. 81 Essex

Gilman H. shoe buffer, b. 12 Myrtle
Herbert E. conductor, B. & M. R. R.
h. 26 Wallis

Herbert W. h. Hale n. Everett, B. F.
Horace B. (Portland, Me.), s. r. 56
Lothrop [ant, h. do.

Jacob, carpenter and builder, 32 Pleas-
John, carpenter, b. 6 Hart, B. F.

Joseph J. engineer, 172 Rantoul, h.
402 Cabot

J. William, machinist, b. 14 Mulberry
Orange R. cabinet maker, h. 12 Myrtle

TAYLOR THEODORE, grocer, 5 Abbott,
h. 9 Atlantic ave. See page 672.

Teague Albert F. plumber's helper, b. 40
Pond

George E. pedler, h. 168 Essex
Joseph B. laborer, h. 54 Water

William A. teamster, h. 40 Pond
Teakles Frank L. motorman, L. & B. R. R.
b. 9 Davis

Tebbetts Serepta, widow of Benjamin F.
removed to Salem

see Tibbetts
Tedder James F. rem. to Salem

Teel Nellie I. Miss, bookkeeper, Dodge
& Scott's, b. 5 Briscoe

Telfer Charles A. rem. to Fresno, Cal.
Temple Leroy C. driver, h. 16 Cliff

Terrio Elmer E. shoe burnisher, b. 55
Chase [b. 55 Chase

Etta V. Miss, forewoman, 172 Rantoul,
Lizzie M. Miss, buttonhole maker,
b. 55 Chase

Sophonra J. Mrs. h. 55 Chase
Terry Michael, laborer, h. 32 Water

Thacher Seth T. justice of the peace, h.
rear 41 Bow

S. Tracy, jr. supt. Woodbury Bros.
h. 24 Pond

Thibodeau Charles, machinist, 58 Rail-
road ave. b. at Salem

Charles E. machinist, h. 46 Wallis
John A. machinist, b. 50 Colon

Joseph, shoemaker, b. 50 Colon
Maurice, morocco finisher, h. 50
Colon

Thissel Elizabeth, widow of Andrew, b.
145 Rantoul

Thissell Alice P. Miss, teacher (Chicago,
Ill.), b. 16 Woodberry

Annie M. Miss, shoestitcher, b. 17
Vestry

Arthur P. shoe manufacturer, 130
Park, h. 6 Judson

FOR A PIANO GO TO LEFAVOUR'S, 180 ESSEX STREET,
SALEM, MASS.

Brown Bread and Beans EVERY SAT- CARL E. KLINK'S,
URDAY AT 143 CABOT STREET, BEVERLY.

THISSELL. [Beverly.] TRAFTON 615

- Thissell David, h. 291 Hale [Hale]
Elizabeth A. widow of Jonas, h. 188
Emma F. Miss, b. 17 Vestry
Frank E. trimming cutter, h. 21 Ocean
Fred A. stenographer (Boston), b. 363 Cabot
George, h. 16 Woodberry
George H. rms. 32 Abbott
Jesse K. shoemaker, b. 5 Monroe
John G. shoeburnisher, b. 6 Monroe
Levi A. carpenter, h. 5 Monroe
Lydia S. Miss, h. 171 Hale
Mary A. P. widow of Nicholas S. h. Preston pl.n. Manchester line, B.F.
Mary L. Miss, shoestitcher, b. 16 Woodberry [h. 122 Hale
Richard P. clerk, H. P. Woodbury's, Samuel, laborer, h. 16 Locust ave.
Thistle Frank A. shoecutter, rms. 15 Pleasant [b. 23 Bow
Thomas Albert W. drug clerk, 95 Cabot, Charles F. shoefinisher, b. 8 Rantoul
Daniel L. teamster, h. 19 River
Elmer F. shoecutter, h. 9 Phillips ct.
Eugene L. wholesale confectionery, 14 Livingston ave. h. do.
Frank E. teamster, b. 10 Bridge
Frederick, carriage maker, h. 116 Water
Frederick E. mariner, b. 116 Water
George W. stone layer, h. rear 19 School
Joshua, painter, 32 Wallis, h. do.
Mary F. widow of George W. h. 8 Rantoul [toul
Mary E. Miss, shoestitcher, b. 8 Rantoul
William B. (Boston), s. r. Paine ave. B. F.
William R. laborer, b. rear 19 School
Thompson Charlotte E. widow of Sidney P. rem. to Hutchinson, Kansas
Idella T. Mrs. removed to Saugus
James W. removed to Saugus
Mary E. Mrs. dressmaker, 12 Riverside, h. do.
Robert L. teacher, b. 22 Washington
Thomas F. milk dealer, 57 Standley, h. do.
William, sawyer, h. 12 Riverside
Thorndike Charles F. clerk (2 Pemberton sq. Boston), b. 75 Cabot
Sidney J. clerk, 228 Cabot, h. 8 Home
Thorner Clarence, shoecutter, h. 6 Willow
Thornton George R. removed to Lynn
Thurell Nathaniel B. McKay operator, rms. 15 Home
Thurlo Albert, carriage smith, b. 41 Bow
Thurston Sarah W. widow of Thomas, forewoman, Woodbury Bros. rms. 25 W. Dane
William A. pastor, M. E. church, h. 40 Railroad ave.
Tibbets Robert, lamplighter, b. 54 Green
Tibbetts Charles T. engineer, 135 Park, h. 22½ Rantoul [Dane
Ethel I. Miss, shoestitcher, h. 32
Martha H. widow of Charles B. boarding house, 9 Hardy, h. do.
see Tebbets
Tierney Timothy F. furniture dealer (Salem), h. 25 Wellman
Walter, laborer, h. 27½ Wellman
TIMES ELECTRIC JOB PRINT, E. M. Bates, propr. 35 Railroad ave. See page 667.
Tindley Annie M. Miss, b. 3 Cabot
Gertrude L. Miss, shoedresser, b. 49 Front [Cabot
Sarah M. widow of Thomas, h. 16
T. Dexter, shoemaker, h. 49 Front
William D. b. 49 Front
Tingley Annie L. Miss, died Aug. 11, 1893
George C. engineer, steam road roller, h. 10 Lovett pl.
Melinda J. Mrs. variety store, 213 Rantoul, h. 9 Myrtle
William C. h. 9 Myrtle
Tinkham Charles R. carpenter's apprentice, b. 19 Jasper
George H. (Boston), s. r. Burgess pt. off 59 Ober
Jennie Miss, b. 19 Jasper
Tirrell Addie F. Mrs. b. 36 Wallis
Tittle Albert F. hoof ointment manufr. (Peabody), h. 224 Cabot
Lillie M. Miss, massage treatment, 224 Cabot, b. do.
Mabel C. Miss, b. 224 Cabot
Tobin John H. laborer, b. 42 Water
Maurice, removed to Ireland
William, laborer, h. 42 Water [rop
Todd Charles N. shoemaker, h. 28 Loth-
Julia F. Miss, removed to Kittery, Me.
Nathaniel B. shoemaker, h. 28 Railroad ave.
Tolman L. Alden, reporter, Bev. Times, rms. 34 Broadway
Toole Evelyn M. Miss, rem. to Middleboro
Toomey Daniel A. shoelaster, h. 5 Prospect
Patrick, gardener, h. Haskell near Pride's Hill road, B. F.
William, h. 36 Bow
Torrey Anna Miss, b. 106 Cabot
Charles (Boston), s. r. Neptune n. Bay View ave.
E. Ellingwood, b. 108 Cabot
George J. blacksmith (Gloucester), h. 52 Rantoul
James A. blacksmith, h. 13 W. Dane
Mary C. Miss, b. 106 Cabot [106 do.
Samuel W. physician, 108½ Cabot, h.
Towne Helen M. Miss, rem. to Lynn
Horace E. removed to Lynn
H. Warren, master mariner, h. 245 Elliott
Joseph, removed to Lynn
Mary L. Miss, shoeworker, h. 35 Chase
Moses P. section hand, B. & M. R. R. h. 16 Cabot [Washington
Sophia A. widow of Nathan W. h. 25
Tracey Michael, shoelaster, b. 14 Summit ave.
Richard J. quarryman, h. 146 Park
Richard J. laborer, h. 9 Webber ave.
Tracy Ruth C. Miss, h. 29 Abbott
Sarah S. Miss, h. 29 Abbott
Trafton Clifford, night flagman, B. & M. R. R. b. Hotel Trafton

SALEM & BEVERLY COAL COMPANY, - BEVERLY
STEAMBOAT WHARF.

TRAFTON DARLING L. proprietor Hotel Trafton, 76 to 80 Railroad ave. h. do. *See page 677.*
 Eugene, clerk, Hotel Trafton, h. 137 Rantoul
 Sumner C. shoemaker, h. 13 Home
 Trainer Thomas, stove fitter, h. 27 Front
 Trainor Delia F. Miss, b. 44 Hale
 John J. farmer, b. 44 Hale
 Mary A. Miss, b. 44 Hale
 Peter, farmer, h. 44 Hale
 Susan C. Miss, b. 44 Hale
 Trask Amos B. shoemaker, h. 2 Dodge
 Arthur T. clerk, 136 Dodge, h. 595 Cabot
TRASK CHARLES B. boot and shoe dealer and repairer and groceries, 136 Dodge, h. 138 do. *See page 682.*
 Charles E. boxmaker, b. 5 Silver ct.
 Charles W. shoemaker, h. 9 Corning
 Clara A. widow of Albert, h. 352 Cabot
 Delia Miss, b. off Conant n. Danvers line
 Delia M. Mrs. b. 141 Park
 Diogenes E. boxmaker, h. 22 Mulberry
 Ebenezur, shoemaker, h. 5 Silver ct.
 Edgar F. canvasser, h. 210 Bridge
 Edwin E. shoemaker, b. 22 Pleasant
 Elizabeth, widow of Charles, h. 17 Vestry
 Elizabeth C. widow of Joshua, died June 7, 1893 [Feb. 22, 1893
 Frances E. widow of Israel, died
 Frank A. fish dealer, Brimble ave. n. Dodge, h. do. [ave.
 George, shoemaker b. 30 Kernwood
 George, shoemaker, h. 2 Wilson ave.
 George A. ice teamster, h. 2 Dodge
 Hannah L. widow of Edward D. died March 28, 1893
 Israel A. plumber, 31 Pleasant, h. do.
 Jesse G. (The Pickett Coal Co.), 15 Water and 166 Cabot, h. 71 Cabot
 John P. died Nov. 9, 1894
 Joseph W. farmer, h. off Conant n. Danvers line
TRASK JOSIAH N. (City Express), 36 Chase, h. 38 do. *See page 661.*
 Josiah T. laborer, h. 3 Davis
 Levi A. removed to Danvers
 Lucretia J. widow of Adrian, h. 6 Beckford [Union
 Martha F. widow of Israel W. h. 12 Mary, widow of Charles H. h. 54 Lovett [Essex
 Mary B. widow of Joshua F. h. 62
 Mary J. Miss, b. 2 Wilson ave.
 Rebecca H. widow of Levi D. rem. to Danvers
 Sadie E. Miss, pupil teacher, Bev. training school, b. 80 Conant
 Sarah T. Miss, shoestitcher, b. 6 Beckford
 Walter S. shoe ranner, b. 13 Chestnut
 Tratt J. William, engraver (370 Washington, Boston), h. 75 Lovett
 Trefethen Hope G. Miss, tailoress (Boston), b. 43 Lovett

Trefry Charles L. carpenter, b. Walnut ave. n. Brimble ave.
 Tremblay Vital, pressman, 8 Vestry, b. at Salem
 Trofatter William W. rem. to Salem
 Trohon G. William, shoemaker, b. 334 Cabot [Chase
 Ida M. Miss, shoestitcher, b. 33
 James G. machinist, b. 334 Cabot
 Mary M. widow of James, h. 334 Cabot
 Trombly Kate I. Mrs. h. 17 Agate
 Theodore E. machinist, b. 9 Railroad ave.
 Trow Daniel, beater out, h. 36 Pond
 Lucy E. widow of William W. house-keeper at 18 Federal
 Martha P. widow of Daniel, b. 37 Railroad ave. [b. 17 Myrtle
 William, flagman, Elliot st. crossing,
 Trowt Abigail, widow of Abraham, h. Hale n. West, B. F.
 Andrew H. rem. to Manchester
 Charles H. (Wyatt & Trowt), Hale n. Thissell, P. C. h. do.
 Edward F. laborer, h. 50 Front
 Fred W. postmaster, and variety store, Hale n. Thissell, P. C. h. do.
 Isaac F. hostler, h. 29 Bartlett
 True Wilbur C. rem. to Boston
 Trueman Albert A. shoemaker, h. 176 Rantoul
 Trumbull Charles P. h. 60 Lothrop
 Tuck Annie A. Miss, pupil teacher, Bev. training school, b. at Wenham depot
 Joseph D. b. 26 Dane
 Mary E. Miss, h. 30 Pond
 Walter E. & Co. (Walter P. Tuck), shoe manufacturers, 55 Broadway, h. at Wenham
 Walter P. (Walter E. Tuck & Co.) 55 Broadway, b. at Wenham
 Tucker Abbie F. Mrs. shoeworker, b. 30 Charnock
 Charles F. rem. to Lynn
 Ellen E. Mrs, tailoress, 20 Stone, h. do.
 Elizabeth, widow of Woodward, h. 31 Lovett
 Frank E. h. 6 Gage
 George H. shoemaker, b. 5 Gage
 George W. painter, b. 19 Everett, B. F.
 Lizzie A. Miss, dressmaker, 20 Stone, b. do.
 Tudbury Nancy S. Miss, b. 31 Lovett
 Samuel A. gardener, 20 Stone, h. do.
 William R. shoeheeler, b. 6 Gage
 Tufts George, farmer, h. end Tufts ct.
 Theodore A. student, b. end Tufts ct.
 Warren S. farm hand, b. end Tufts ct.
 Tuttle Charles, b. 56 Grover
 Christopher C. foreman woodturner, 1 Rantoul, b. Beverly House
 Edward N. manager, Whitman Mfg. Co. 36 Cabot, h. 30 Rantoul
TWISS CHARLES A. C. stone mason, 9 Davis, h. do. *See page 698.*
 Joseph C. died Sept. 7, 1893
 Susan Miss, h. 93 Colon

CARL E. KLINK, Delicious Cream Bread and Rolls, *143 Cabot St.,*
Fresh Every Afternoon at *BEVERLY.*

TWOHIG. [Beverly.] WALLACE. 617

- Twohig Cornelius P. shoe cutter, also (Twohig & Harrington), 24 and 79½ Cabot, b. 8 Congress
Elizabeth J. Miss, b. 8 Congress
William. stone mason, h. 8 Congress
- TWOHIG WILLIAM H.** lawyer, Endicott bldg.; also, (37 Central sq. Lynn), b. 8 Congress. *See page 656.*
& Harrington (Cornelius P. Twohig & Francis H. Harrington), variety stores, 24 and 79½ Cabot
- Twombly Nathaniel A. cook, Hotel Crafts, b. do.
- Tyler Albert A. foreman, P. A. Field & Co.'s, h. 15 Washington
Alfred, shoemaker, h. 40 Front
Alonzo W. printer, h. 36 Bartlett
A. Norton. shoelaster. h. 236 Dodge
Edward H. baker, 132 Cabot, b. at Salem
Eveline H. Miss, b. 328 Cabot
Fred. W. shoecutter, h. 328 Cabot
Walter, driver, 132 Cabot, h. at Salem
Tyner George T. machinist, h. 33 Stone
Tyson Emily D. widow of George (Boston), s. r. off Hale n. P. C.
- UPTON COLCORD, captain tug boat, William Beach, h. 251 Elliott
John F. shoecutter, b. 68 Cabot
- VAILLANCOURT ALFRED, stone mason, h. 18 Prospect
- Varian Benjamin A. H. flagman, Dodge st. R. R. crossing, h. 6 Lake View ave.
William A. died March 13, 1894
- Varina Frank J. shoelaster, h. 41 Chase
Joseph, shoemaker, h. 20 Union
William T. travelling salesman, Woodbury Bros. h. 15 Atlantic ave.
- Varney Abram C. driver, b. 17 May
Edwin A. clerk, 208 Rantoul b. 29 W. Dane [W. Dane
Fred, conductor, L. & B. R. R. h. 29
Rose E. Mrs. b. 200 Rantoul
- Vaughn Emily W. widow of Joseph W. b. 29 Pond
- Very Horace F. hairdresser, 168 Rantoul, h. at Salem [196 Rantoul
- Vickary Frank L. driver, fire dept. h.
Vickery Ella F. Miss, button sewer, b. 27 Mulberry
Joseph F. shoecutter, h. 27 Mulberry
- Vipond Susie J. Miss, top stitcher, h. 10 Federal
- VITTUM ALBERT,** editor and publisher, Beverly Evening Times, Beverly Weekly Times, and Wenham-Hamilton Times, 32-36 Railroad ave. h. 1 Hardy. *See page 667.*
- Vivian Edgar E. clerk, b. 1 Winthrop ave. [throp ave.
- Vivuan Wilmot W. carpenter, h. 1 Winvollar Benjamin H. pedler, h. 65 Trask
- WADLEIGH GEORGE E. shoelaster, h. 5 Wallis
- Wadsworth Hattie M. Miss, shoestitcher, b. 8 Franklin pl.
Sarah M. Mrs. shoestitcher, h. 8 Franklin pl. [toul
- Waggott Frank E. fisherman, b. 198 Rantoul
Lyman, laborer, h. 198 Rantoul
William O. shoemaker, b. 168 Rantoul
- Wakefield Margaret, widow of William, h. 144 Rantoul
- Waite Fred B. shoemaker, b. 54 Lovett
- Waitt Charles G. stockfitter, h. 5 Silver ct. [61 Park
- Walcott Sarah A. widow of Alfred W. b.
Wales Frederick A. shoecutter, b. 8 Cabot
George, s. r. 343 Dodge
John (Brookline), s. r. Ober
Martha E. Mrs. h. 8 Cabot
Sarah E. Miss, music teacher, 8 Cabot, b. do.
- Walker Bros. & Co. (Henry S. Walker and Alonzo N. Blake). provisions, Hale opp. West, B. F.
Frank L. (Beverly Home and Day School), 53 Lothrop, h. 24 Washington
Francis A. (Boston), s. r. 80 Lothrop
Grant (Boston), s. r. Grove n. Beach, B. F.
Helen Miss, b. 42 Railroad ave.
Henry S. (Walker Bros. & Co.), Hale opp. West, B. F. h. at Malden
Herbert F. removed to Lynn
Horace L. (Marsters & Walker), 55 Rantoul, h. 42 Railroad ave.
Joseph H. beater out, h. 9 Home
Lawson, died Jan. 1, 1894
Lizzie O. widow of George W. removed to Lynn
Margaret A. widow of Daniel W. h. 14 Cabot
Margaret, widow of Neil, boarding house, 68 Cabot, h. do.
Maria, widow of Lewis, h. 21 Knowlton [way
Sarah, widow of Rufus B. b. 25 Broadway
William A. foreman, 20 Congress, h. at Lynn
William P. travelling salesman (134 Summer, Boston), h. 21 Broadway
Winfield S. travelling salesman (110 Lincoln, Boston), h. 1 School
- Wallace Abbie J. widow of Thomas R. b. 13 Edwards
Agnes E. Miss, pupil teacher, Bev. training school, b. 51 Dodge
Annie, widow of Adelbert, shoe stitcher, h. 10 Cabot
Carrie I. Miss, stenographer (Wakefield), b. 69 Dodge
- WALLACE EDWIN L.** plumber and gas fitter, 3 Washington, h. 10 Central. *See page 690.*
Gertrude M. Miss, shoestitcher, b. 51 Dodge
Herbert H. shoemaker, h. 15 Bow
Samuel D. blacksmith and horseshoer, 53 Dodge, h. 51 do.
William H. salesman, 2 Cabot, h. rear 31 do.

SALEM & BEVERLY COAL COM'Y, *STEAMBOAT WHARF,*
First-Class Coals at Lowest Prices. *BEVERLY.*

HORACE STANDLEY, PRESCRIPTION DRUGGIST, | 151 CABOT STREET,
Established in 1796. And Dealer in Medicines, | BEVERLY.

618 WALLIS. [Beverly.] WEBB.

Wallis Abby F. Miss, b. 11 Broadway
 Adeline A. widow of Charles N. b. 38 Ober [Conant
 Angeline C. widow of Joseph F. h. 27
 Annie E. Miss, clerk, G. P. Brown & Co.'s, b. 38 Ober
 Arthur C. superintendent, J. A. Wallis & Co.'s, b. 11 Broadway
 Arthur W. shoecutter, h. 8 Fayette
 Augustus F. died June 22, 1893
 Betsey, widow of Calvin, died Dec. 22, 1892
 Calvin (Wallis & Allen), 234 Hale, h. 106 Corning
 Charles H. butter dealer, 38 Ober, h. do.
 Charles W. clerk, 309 Cabot, b. 288
 Daniel, carpenter and builder, rear 46 Federal, h. 46 do.
 Edward, b. 19 Wallis
 Edward F. shoecutter, h. 14 Enon
 Eleanor E. Miss, died April 11, 1893
 Eleazer, flagman, Congress st. crossing, b. 4 Congress
 Eliza A. widow of John E. h. 5 Wallis
 Everett C. shoecutter, h. 18 Enon
 Fred H. salesman (Salem), b. 27 Conant
 Frederick A. (J. V. Porter & Co.), 20 Railroad ave. h. 12 Franklin pl.
 Frederick L. clerk, 40 Rantoul, b. 106 Corning
 Henry B. carpenter and builder, 96 Corning, h. 98 do.
 Israel W. h. 288 Cabot
 James, teacher (Fall River), h. 25 Bow
 Joseph A. (J. A. Wallis & Co.), 65 Bow, h. 11 Broadway
 J. A. & Co. (Joseph A. Wallis), shoe mfrs. 65 Bow
 J. Florence Miss, bookkeeper, 166 Cabot, b. 19 Wallis
 Lizzie E. widow of Augustus F. h. 134 Lothrop
 Mary, widow of Charles W. h. rear 15 Lovett
WALLIS MARY E. widow of Frank B. boarding house, 9 Railroad ave. h. do. See page 700.
 Mary F. Miss, h. 10 Winter
 Percy A. travelling salesman, b. 11 Broadway
 Rebecca, widow of Benjamin, h. 35 Bartlett
 Sally F. widow of Joseph C. died April 16, 1893
 Sarah J. Miss, shoestitcher, b. 5 Wallis
 Seward C. carpenter, b. 38 Ober
 William H. salesman, 2 Cabot, h. 15 Davis
 & Allen (Calvin Wallis and Gilbert Allen), carpenters and builders, 234 Hale
 Walmsley Harry B. removed to Lynn
 Walsh John E. shoetrimmer, h. 55 Cabot see Welch
WALTER HORACE A. propr. Hotel Walter, 58 Rantoul, h. do. See page 678.

Ward Clara J. Miss, shoeworker, h. 25 Chase
 Ellen J. widow of George W. housekeeper at 1 Bartlett
 George E. florist and vegetable gardener, 18 Lake shore ave. h. 20 do. [Broadway
 Georgia A. Miss, tipstitcher, rms. 34
 James W. horseshoer, 316 Cabot, b. at Salem
 John, shoemaker, b. 151 Park
 Laura A. widow of William, h. 18 Butman
 Raymond L. (New York), s. r. Hale cor. Hart, B. F.
 Wardman Annie widow of Edward, prop. "The Boscobel," 41-43 Bow, h. 41 do.
 Wardwell Cecilia A. Miss, b. 240 Cabot
WARDWELL LINVILLE H. lawyer, (Salem); also 153 Cabot, b. 240 do. See page 1106
WARDWELL PERCIVAL G. physician, 240 Cabot, h. do. Office hours 7.30 to 9 A. M.; 1 to 3.30 and 7 to 8.30 P. M.
 Una M. Miss, music teacher, 240 Cabot, b. do.
 Warner Abraham R. boarding house, 23 Bow, h. do.
 Caroline E. Miss, b. 23 Bow
 L. Elizabeth Miss, b. 23 Bow
 William F. b. 23 Thorndike
 Warren Albert W. supt. 47 Park, h. 10 Mulberry
 Charles A. shoemaker, rms. 9 Edwards
 John C. physician (Boston), s. r. off Hale at Witch lane
 Rebecca B. widow of William W. (Boston), s. r. "Burgess point," off 59 Ober
 William W. h. 509 Cabot
 Washer Carl, carpenter, b. 136 Rantoul
 Waters George H. drug clerk, 3 West, h. High n. Hale, B. F.
 Mary E. widow of William B. nurse, h. 7 Davis
 William H. mariner, b. 7 Davis
 Watson John H. insurance (31 Milk and 54 Devonshire, Boston), h. 11 Everett, B. F.
 John W. clerk, 123 Hale, b. 58 Dane
WATSON LAWRENCE, stone mason and contractor, Hale opp. West, B. F. h. do. See page 684.
 Lawrence J. bookkeeper, L. Watson's, b. Hale opp. West, B. F.
 Watts Joseph E. machinist, b. 9 Union
 Wayside Poultry Yards, Henry J. Dugan, prop. 150 Dodge n. depot.
 Weatherbee John J. clerk (Somerville), h. 683 Cabot [Hale
 Webb Abbie, widow of Philip S. h. 261
WEBB ALDEN, watchmaker, jeweler and optician, 145 Cabot, h. 325 do. See page 660.
 Bessie L. Miss, b. 325 Cabot [Bow
 Elizabeth, widow of Albert, b. 45

PIANOS AND ORGANS on easy Terms. \$1.00 to \$2.00 per week
 AT LEFAVOUR'S MUSIC STORE,
 180 Essex Street, Salem, Mass.

CARL E. KLINK, FANCY BAKER AND CONFECTIONER, 143 CABOT STREET BEVERLY.

WEBB. [Beverly.] WHIPPLE. 619

- Webb Elizabeth D. Miss, compositor, b. 48 Bow
 Frank A. clerk; also electric supplies and bell hanger, 145 Cabot, b. 325 do.
 Henry C. stockfitter, b. 48 Bow
 James, patternmaker, b. Beverly House
 John B. watchmaker, 145 Cabot, b. 325 do. [Sept. 22, 1893
 Nancy, widow of Nathan jr. died
 Nathan H. shoecutter, b. 48 Bow
 Stewart W. Rev. h. 21 Hale
 Webber Alexander (Boston), s. r. Hart n. Greenwood ave. B. F.
 Alexander, 15 Lovett, removed to Winthrop
 Benjamin, h. 89 Lothrop
 Benjamin D. general agent (Canadian Pacific Despatch, 197 Washington, Boston), h. 89 Lothrop
 Catherine B. Miss, stenographer, b. 4 Highland avenue
 Charles H. shoe laster, h. 54 Dodge
 Edward S. bookkeeper, Beverly Nat. Bank, b. 1 Bay (do.
 Edwin O. paper hanger, 303 Cabot, h.
 Elizabeth S. widow of Tristram D. nurse, b. 9 Charnock
 Franklin J. coal, wood and jobbing, Mill n. Elliott, h. do.
 George H. gardener, b. 11 Cedar
 Harry C. traveling salesman (58 State, Boston), b. 4 Highland ave.
 Henry A. clerk, 98 Cabot, h. 4 Highland ave.
WEBBER ISRAEL T. merchant tailor and wholesale and retail woollens, 139 Cabot, h. 16 Thorndike. *See back cover.*
 Joseph W. salesman (305 Franklin, Boston), b. 4 Highland ave.
 Louis D. (Bray, Stanley & Webber) 58 Railroad ave. b. 4 Highland ave.
 Mary E. widow of John H. h. 17 Dane
 Sarah A. Miss, b. 15 Dodge
 Sarah W. widow of Jefferson, h. 649 Cabot
 Sylvester S. painter, h. 24 Essex
 Theodore S. rms. 28 Cabot
 William A. clerk (C. F. Hovey & Co.'s, Boston), b. 9 Atlantic ave.
WEBBER WILLIAM A. 2d. & CO. plumbers, 277½ Cabot, h. 99 Lovett. *See page 691.*
 Webster William C. carpenter, h. Hale n. Hart, B. F.
 Weeks William E. teamster, b. 43 Roundy
 William H. shoe laster, h. Elliott cor. Tufts' ct.
 Weir Charles R. laborer, b. 186 Hale
 Welch Ella I. Miss, shoestitcher, b. 31 Bow
WELCH JAMES, stone quarry, Wellman and Essex, h. at Salem. *See page 1131*
 Jeremiah A. coat maker, 139 Cabot, h. at Salem
 John S. shoe laster, b. 42 School
 Welch Josephine S. Miss, professional nurse, b. 28 Cliff
 Katie T. Miss, b. 42 School
 Mary E. widow of David, h. 31 Bow
 Miles, stone mason, b. High n. Hale, B. F. [toul
 Sarah, widow of Thomas, b. 240 Ran-William H. h. 42 School
 see Walsh
 Wellman Charles S. rem. to Salem
 Wells Esther T. widow of Charles B. died April 15, 1893
 Frances E. Miss, bookkeeper, 186 Cabot, b. 15 Bow
 George R. (Brookline), s. r. 58 Ober
 Kate L. Mrs. b. 39 Washington
WENHAM-HAMILTON TIMES (Albert Vittum), 32-36 Railroad ave.
WENHAM-HAMILTON STAR (Mrs. A. L. King), 122 Cabot, room 4
WENHAM LAKE ICE CO. (Silas Boyes and Hiram E. Young), ice dealers, 12 Eeon. *See page 678*
 Wentworth Caroline A. Mrs. boarding house, 19 Everett, B. F. h. do.
 Charles F. farmer, h. 19 Everett, B. F.
 George S. died April 1, 1893
 Joseph E. gardener, h. 105 Standley
 William F. removed to Lynn
 West Abbie L. Miss, b. 271 Cabot
 Abigail M. widow of Israel F. b. 12 Charnock
 Eliza, widow of Benjamin, b. 89 Hale
 George A. carriage painter, b. 271 Cabot
 Lucy A. Miss, b. 271 Cabot
 Western Union Telegraph Co. 188 Cabot; branch Bev. Farms R. R. station
 Weston Gilbert D. student, b. 260 Cabot
 Gilbert P. h. 260 Cabot
 Henry C. (Boston), s. r. Valley n. Hemlock, B. F.
 Lucy A. Miss, teacher, Washington primary school, b. 260 Cabot
 Mary E. Miss, bookkeeper, George H. Allen's, b. 260 Cabot
 Sarah E. Miss, clerk (Salem), b. 260 Cabot [Cliff
 Westwood William, supt. 62 River, h. 20
 Whalen James, laborer, B. & M. R. R. b. rear 19 School
 Wheeler Everett, rem. to Wenham
 William, coachman, H. S. Hovey's, h. Thissell n. Hale
 Wheelwright Emma N. Mrs. b. 25 Chase
 John W. (Boston), s. r. Paine ave. B. F.
 Ralph, clerk, 302 Cabot, rms. 23 Pond
 Whidden Charles O. shoe laster, h. 2 Edwards st. ct.
 Fannie M. widow of Stephen H. b. 23 Wallis [gress
 Flora J. widow of James S. h. 4 Cong-Whipple Alonzo L. watcher of the sick, h. 8 Colon
 Charles E. teamster, h. 18 Fayette
 Charlotte W. widow of John, b. 8 Colon [Colon
 Cora A. Miss, clerk, Railroad ave. b. 8

SALEM & BEVERLY COAL COM'Y, STEAMBOAT WHARF BEVERLY.
 Coal delivered to all parts of the county.

HORACE STANDLEY,
ESTABLISHED IN 1796.

REGISTERED PHARMACIST
— AND —
PRESCRIPTION DRUGGIST.

**151 Cabot St.,
BEVERLY.**

620

WHIPPLE.

[Beverly.]

WILKINS.

- Whipple Frank L. carpenter, h. 60 Dane
Samuel A. F. (Sargent Laundry Co.
1868 Washington, Boston,) b. 8
Colon [b. 25 Bow
Whitaker Cora E. Miss, clerk, 137 Cabot,
F. Herbert, shoecutter, h. 10 Home
Whitcomb Austin, pres. Whitcomb, Car-
ter Co. 182 and 186 Cabot; also
(F. A. Seavey & Co.), 62-64 Rail-
road ave. h. 9 Endicott
Fannie W. Miss, rem. to Hingham
WHITCOMB, CARTER CO. (Austin
Whitcomb, pres. and John W.
Carter, treas.) hardware and
agricultural tools, 182 and 186
Cabot. See page 687.
John M. b. 9 Endicott
White Abraham, shoemaker, h. 4 Monroe
Charles P. beater out, h. 32 Roundy
Edward N. rem. to Haverhill
Everett L. Goodyear operator, b. 32
Roundy
Frank A. farmer, h. 90 Dodge
Frank P. shoelaster, h. 22 Pleasant
Frank W. machine operator, h. 6
Arthur
Fred C. restaurant, cigars and tobac-
co, 161 Rantoul, h. do.
Fred C. beater out, b. 32 Roundy
Frederick, Buzzell trimmer, h. 9
Charnock [nock
Frederick W. shoemaker, b. 9 Char-
George S. carpenter, b. 27 Lothrop
Harvey E. rem. to Haverhill
Henry R. contract shoe finisher, 53
Bow, h. 17 Chase
Jeremiah, carpenter and contractor,
27 Lothrop, h. do.
Juliett F. widow of Joseph F. shoe-
stitcher, rms. 32 Bow
Leslie M. carpenter, h. 6 Dearborn ave.
Maggie T. Miss, vamp, b. 8 Hale
Mary A. Miss, shoestitcher, b. 8 Hale
Nellie F. Miss, shoestitcher, b. 9
Charnock
Samuel, farmer, h. 94 Dodge
Stephen D. rem. to Melrose
Whitehead Ernest, machinist, b. 9
Washington
Whitehouse Abbie S. Miss, machine
operator, h. 2 Franklin pl.
Benjamin F. beaterout, b. 22 W. Dane
Frank B. gardener, b. 197 Hale
George A. butter dealer, 22 W. Dane,
h. do.
George A. laborer, b. 12 Back
Michael, fish peddler, 197 Hale, h. do.
Whitely Joseph K. foreman, B. & M. R.
R. h. 35 Wallis
Whiting Abby B. widow of Ephraim, b.
312 Cabot [way, h. do.
Clara F. Mrs. millinery, 21 Broad-
Elizabeth T. widow of Oliver J. h. 7
Chapman
Ephraim (Marshall & Moulton Express
Co.), h. 21 Broadway
Mary E. Miss, b. 7 Chapman
Thomas F. (Marshall & Moulton Ex-
press Co.), h. 312 Cabot
- Whitman Augusta, widow of Henry F.
rem. to Lawrencetown, N. S.
Daniel R. clerk, 228 Cabot, h. 2 Home
W **WHITMAN GEORGE N.** carpenter and
builder, 30 Ocean, h. do. See
page 696.
Henry (Boston), s. r. off West n.
Beach, B. F.
Manufacturing Co. Edward N. Tuttle,
manager, enamellers and wood
turners, 36 Cabot
Whitmarsh Alice E. Miss, principal,
Briscoe grammar school, b. 24
Thorndike
Martha A. Miss, b. 23 Wallis
Sarah, widow of Zachariah, h. 24
Thorndike
Sarah L. Miss, b. 24 Thorndike
Whitney Alice F. Miss, b. Thorndike near
Lothrop
Anna L. Miss, b. 12 Washington
Charlotte G. widow of Elisha, h. 12
Washington
David R. (Boston), s. r. off Hale n.
Hart, B. F.
George H. shoemaker, h. 23½ Central
George H. hairdresser, 168 Rantoul,
b. 5 Arthur
Kate F. Miss, b. 12 Washington
Margaret Miss, b. 12 Washington
William D. clerk (Union station,
Boston), b. 23½ Central
William M. treasurer (44 Kilby, Bos-
ton), h. Thorndike n. Lothrop
Whittaker Albert T. rem. to Salem
Whittier Grace Miss, dressmaker, 7 Bay,
b. do. [Bay, b. 7 do.
James (Whittier and Hazen), rear 7
Mary, widow of James, h. 7 Bay
& Hazen (James Whittier and Charles
M. Hazen), florists, rear 7 Bay
Whittredge Alfred F. clerk, Walker Bros.
& Co.'s, b. 19 Everett, B. F.
Whitwell Frederick S. (Boston), s. r.
Haskell cor. Hale. B. F.
Wiggin Clarence I. died May 18, 1894
F. Annette Miss. +. dress, rms. 277½
Cabot
Joseph W. tailor, h. 27 Roundy
Wiggins Charles, shoelaster, b. 54 Rantoul
Emma J. widow of Clarence I. b. 14
Chestnut
Wightman George, farmer, h. 442 Essex
George jr. neelmaker, b. 442 Essex
Herbert, farm hand, b. 442 Essex
John A. (Wightman & Brigham), 27
Chestnut, h. 6 Lovett pl.
& Brigham (John A. Wightman and
Charles A. Brigham), carriage
manufrs. 27 Chestnut
Wild A. Lilla Miss, teacher, High school,
b. 33 Pond
Wildes Elmer B. teamster, h. Hart n.
cemetery, B. F. [ave.
George A. shoeheeler, h. 12 Kernwood
Wiley Hiram, machine operator, b. 41 Bow
see Wylie
Wilkins Charles D. clerk, Central Market,
h. at Wenham

LATEST MUSIC • AT LEFAVOUR'S MUSIC STORE.

180 Essex Street, SALEM, MASS.

**CARL E. KLINK, BREAD, TEA ROLLS, CAKE AND PASTRY
143 CABOT STREET, BEVERLY.**

WILKINS. [Beverly.] WINSLOW. 621

Wilkins Franklin F. laborer, h. 72 Chase
George W. shoetrimmer, h. 12 Beck-
ford
Harrison, rem. to Salem
H. Addie, teacher, Beverly Farms
school, b. at Wenham Neck
Walter W. farmer, b. 30 Pond
Wilkinson Elizabeth H. Miss, died Jan.
18, 1894
Maria Miss, h. 61 Cabot
Thomas H. died April 12, 1893
Zevilla M. widow of T. Harry, seam-
stress, h. 8 Butman
Wiley Clarence H. (R. W. Willey & Co.),
Hale n. Haskell, P. C. h. at Som-
erville
Rufus W. (R. W. Willey & Co.), Hale
n. Haskell, P. C. h. at Somerville
WILLEY R. W. & CO. (Rufus W. Wil-
ley and Clarence H. Willey), hay
and grain, Hale n. Haskell, P. C.
See page 685.
see Wylie
Williams Adeline, widow of Benjamin, h.
Hart n. Greenwood ave. B. F.
Alfred, stone mason, h. Oak cor. Vine
ct. B. F. [mer
Alice B. widow of Harry S. b. 9 Sum-
Annie F. Miss, teacher, Cove school,
b. 105 Corning
WILLIAMS AUGUSTUS, prop. Beverly
Bowling alleys, 33 Park; also
mason and contractor, 18 Federal,
h. do. *See page 697.*
Calvin L. police officer, h. off end
Vine ct. B. F.
Caroline F. widow of Adoniram J. b.
105 Corning
Charles, mason, h. Hart beyond Green-
wood ave. B. F.
Charles N. mate, steamer John C.
Morrison, h. 4 Maple ave.
David A. foreman cutter, Murray,
Cone & Co.'s, h. 41 Abbott
Edmund H. hairdresser, 5 West, B. F.
rms. do.
Edward, mason, h. Hart beyond Green-
wood ave. B. F. [ave.
Edward H. hairdresser, b. 22 Railroad
Edward K. b. 132 Rantoul
Ezra P. mason, h. High n. Hale, B. F.
Fred, gardener, h. Hart beyond Green-
wood ave. B. F.
George, carpenter, b. 4 Ober
George S. carpenter, b. Hart beyond
Greenwood ave. B. F. [ave.
Henry F. shoemaker, h. 6 Livingston
Howard P. carpenter, b. Hart beyond
Greenwood ave. B. F. [Abbott
Isabel M. Miss, bookkeeper, b. 41
Isabelle, widow of Horace, b. 240
Cabot
Issachar H. engineer B. & M. R. R. h. h.
132 Rantoul [Cabot
Johanna E. widow of Alvin, h. 335
John F. shoecutter, b. 41 Abbott
John W. spare driver, Central fire
station, b. 132 Rantoul [B. F.
Joseph, h. Hart n. Greenwood ave.

Williams Joseph H. mason, h. 132 Rantoul
Joseph P. mason, h. 1 Knowlton
Julia A. Miss, shoeworker, b. 19 Lin-
den
Lena Mrs. removed to Chicago, Ill.
Lewis G. clerk (Wenham), b. Hart
beyond Greenwood ave. B. F.
Lillie F. Miss, b. Hart beyond Green-
wood ave. B. F. [den
Lucy M. Miss, shoevamp, b. 19 Lin-
Margaret, widow of Henry, h. 19
Linden [Bartlett
Martha E. widow of William R. b. 46
Mary J. widow of Frederick, b. 99
Lovett [B. F.
Robert P. carpenter, b. High n. Hale,
Sarah E. widow of James E. h. 11
Charnock [Lynn
Thomas, foreman, 59 Rantoul, h. at
William E. shoemaker, b. 46 Bartlett
Williamson Abbie Miss; lining maker, b.
15 Bow
Frank W. plumber, h. 4 Harrison ave.
Wilson Charles, removed to Nova Scotia
Charles E. shoecutter, h. 610 Cabot
Dora A. widow of Samuel, h. 11 Ed-
wards
Elizabeth Miss, died Jan. 27, 1893
Elmer J. boxnailer, h. rear 31 Cabot
Eurydice M. Miss, teacher (Merrimac,
N. H.), b. 47 Railroad ave.
Frank L. shoemaker, b. 9 Cedar
Frederick R. painter, h. 26 W. Dane
George F. teacher of music, public
schools, h. at Wakefield
George W. market gardener, 628
Cabot, h. do.
George W. shoepacker, b. Hotel Crafts
Henry W. hostler, b. 58 Pleasant
Horace I. clerk, 154 Cabot, b. 23 Bow
John, boot and shoe manufacturer, 63
Federal, h. 36 Washington
John L. teamster, h. 40 Pond
WILSON JOSEPH A. books, stationery
and periodicals, 146 Cabot, h. 52
Lothrop. *See page 1069.*
Lydia A. Miss, b. 36 Washington
Mary E. Miss, assistant bookkeeper,
172 Rantoul, b. 260 Cabot
Moses E. farmer, b. 658 Cabot
Peter, laborer, h. 9 Cedar
Ruth D. widow of Joseph, h. 36
Washington
S. Louise Miss, b. 9 Endicott
Thomas C. removed to Ipswich
WINCHESTER CHARLES P. music
teacher, removed to 237 Essex, Sa-
lem. *See page 658.*
James, shoemaker, h. 12 Lovett pl.
Kate M. Miss, removed to Wenham
Winford John, h. 37 Wallis
Winn Charles, motorman, h. 14 Cabot
Winslow Alice V. Miss, principal Beverly
training school, b. 23 Bow
Herbert F. real estate (7 Water, Bos-
ton); also (Winslow & Rogers) 36
Cabot; h. 157 Cabot
Lucy H. widow of Freeman, h. 35
Washington

SALEM & BEVERLY COAL COM'Y, STEAMBOAT WHARF,
BEVERLY.
Georges' Creek Cumberland for manufacturing purposes a Specialty.

For Lowney's Celebrated Chocolates

And the finest line of Cigars in the city call at **HORACE STANDLEY**
151 Cabot Street.
BEVERLY.

622

WINSLOW.

[Beverly.]

WOODBURY.

Winslow Sidney W. (Winslow & Rogers), 36 Cabot, h. 10 Thorndike & Rogers (Sidney W. Winslow, Herbert F. Winslow, Andrew W. Rogers), shoe machinery, 36 Cabot
Winter J. Harris, carpenter, b. 12 Roundy
Winthrop Robert C. jr. (Boston), s. r. Ober's point n. end of Prince
Wiseman George, gardener, h. Cabot ave. n. Hale, P. C.

George E. gateman, B. & M. R. R. b. Cabot ave. P. C.

Mary, widow of John, h. 83 Hale

WITHAM CHARLES A. shoemaker; also boarding house and restaurant, 125 Rantoul, h. do. See page 699.

Mary A. widow of George, h. Oak cor. Vine ct. B. F. [School

Wittenhagen James W. shoemaker, b. 27
John J. shoe finisher, h. 10 Stone

Michael H. shoemaker, b. 27 School

Wolcott see Walcott

Wong Moy L. prop. Mikado laundry, 180 Rantoul, h. do.

Wood Annie L. Miss, buttonhole maker, b. 46 Charnock

Carrie L. Miss, buttonhole finisher, b. 46 Charnock

Charles E. shoelaster, h. 90 Hale

Edward H. manager (60 Sudbury, Boston), h. 24 Home

George A. (A. Perry & Co.), 59 Broadway, h. 35 W. Dane

George F. gardener, h. Hart beyond Greenwood ave. B. F.

George W. McKay operator, h. 5 Elm

Grace L. Miss, buttonhole maker, b. 46 Charnock

Henry A. clerk (Salem), b. 35 W. Dane

WOOD JOHN JR. manufacturer of and dealer in bicycles. Machines repaired, enamelled, nickled, bought, exchanged or made to order. If you desire a first class machine, and one that will give you satisfaction, call at my factory, 71 Rantoul street. Agent for the Columbia Bicycle. Residence 41 Pleasant. See page 1229.

J. Elmer, supt. 71 Rantoul, h. 41 Pleasant

Joseph, machinist, b. 46 Charnock

Louisa L. widow of Edgar O. shoe lining maker, h. 10 Cox ct.

Robert H. h. 46 Charnock

Sarah F. Miss, closer on, b. 46 Charnock

WOOD WILLIAM L. boot and shoe stitcher, 169 Rantoul, h. 10 Winthrop ave. See page 517.

Woodard Elbert, machinist, b. 10 Arthur see Woodward

WOODBERRY CHARLES, apothecary, also manager West. Union Tel. Co. 188 Cabot, h. 28 Bartlett. See page 1069.

Charles D. student, b. 28 Bartlett
Dixey, died Nov. 20, 1893

Woodberry Edgar E. gardener, b. 11 Ober

Eliza H. widow of Edwin, h. 6 Winter

Ella F. Miss, b. 11 Ober

Elliott F. shoemaker, b. 1 Woodberry

Elthan, gardener, h. 11 Ober

Etta Miss, h. 5 Woodberry

Frank, shoe manufacturer, 81 Park. b. 36 Essex

Fred R. driver, b. 23 Federal

George E. teacher (Columbia College, N. Y. city), b. 36 Essex

Harriet A. Miss, shoe stitcher, b. 6 Winter

Hattie A. Miss, b. 5 Gage

Helen C. Miss, b. 6 Winter

Henry E. Capt. h. 36 Essex

Horace W. (The Pickett Coal Co.), 15 Water and 166 Cabot, h. 53 Cabot

Howard F. carpenter, h. 171 Hale

James M. junk dealer, 23 Federal, h. do.

WOODBERRY JESSE F. blacksmith and horseshoer, rear 5 Woodberry, h. 116 Hale. See page 683.

John E. shoe burnisher, h. 1 Woodberry

John H. shoecutter, h. 30 West, B. F.

John W. shoemaker, b. 1 Woodberry

Joseph T. died Nov. 26, 1894

Joseph T. Mrs. h. 35 Abbott

Laura G. Miss, student, b. 28 Bartlett

Lawrence L. travelling salesman, Woodbury Bros. h. 59 Lovett

Levi, farmer, h. 82 Dodge

Louisa Miss, b. 268 Cabot

L. Gertrude Miss, shoemaker, b. 1 Woodberry

Maria K. Miss, b. 11 Ober

Mark A. b. 87 Hale [29, 1894

Mary J. widow of Andrew, died April

Mary L. Miss, teacher, Cove school, b. 15 Dane [Union

Nancy L. widow of Stephen W. h. 15

WOODBERRY RICHARD A. carpenter and wood carver, 7 Lake Shore ave. h. 11 do. See page 683.

Sarah, widow of Dixey, h. Hale n. Valley, B. F.

Sarah C. Miss, b. 36 Essex [Bow

Sarah E. widow of Charles F. h. 28

Sarah F. widow of Alfred R. h. 141 Hale

Sarah L. Miss, h. 34 Central

S. Walter, police officer, h. 25 Lake Shore ave.

William H. switchman, B. & M. R. R. b. 28 Bow

William W. milkman, b. 11 Ober

Woodburn George A. shoe laster, b. 27 W. Dane

Woodbury Alonzo O. bookkeeper, 15 Water, b. 145 Hale

Alvah, shoe channeller, h. 19 Lovett

Alvah B. shoemaker, h. 95 Essex

Andrew E. stockfitter, b. 150 Hale

Annie W. Miss, b. 34 Abbott [Hale

Annie W. widow of Luther, b. 173

Arthur A. (C. H. Woodbury Co.), 72 Railroad ave. h. 250 Hale

PIANO TUNING

PIANOS and ORGANS Tuned, Repaired and Polished
All Work First-Class.
W. J. LEFAVOUR, 180 Essex Street, SALEM.

- Woodbury Arthur F. stockfitter, b. 35 Bow
 Arthur H. teacher, b. 269 Cabot
 Arthur P. jeweler, b. 19 Lovett
 Asenath, widow of Warren, b. 22 Myrtle
 Asenath O. Miss, b. 167 Hale
- WOODBURY BROS.** (Rufus H. and Hezekiah O.), boot and shoe manufacturers, 40 Rantoul. *See page 516.*
- WOODBURY CARRIE M.** widow of Louis A. boarding house, 2 Davis, h. do. *See page 679.*
 Charles A. shoemaker, b. 150 Hale
 Charles E. clerk, (33 Summer, Boston), b. 8 Judson
- WOODBURY CHARLES H.** (City News Depot), newspapers and periodicals, 170 Cabot, h. 37 Bartlett. *See page 659.*
- WOODBURY CHARLES L.** stoves, tinware and sheet iron worker, 277 Cabot, b. 144 Rantoul. *See page 672.*
 Clifford R. clerk, b. 170 Hale
 C. H. Co. (Frank A., Arthur A., Russell J. and Fred P. Woodbury), soda water manufrs. and bottlers, 72 Railroad ave. [Green
 Elizabeth, widow of Henry, b. 54
 Elizabeth A. Miss, clerk (131 Devonshire, Boston), b. 43 Essex
 Fannie S. widow of Nathaniel W. h. 28 Broadway
 Frank 2d, agent, American Express Co. 164 Cabot, h. 360 do.
 Frank A. (C. H. Woodbury Co.), 72 Railroad ave. h. 634 Cabot
 Frank W. shoemaker, h. 18 Cliff
 Fred P. (C. H. Woodbury Co.), 72 Railroad ave. h. 256 Hale
 Fred W. brakeman, B. & M. R. R. b. 22 Myrtle
 Frederick B. shoecutter, h. 8 Arthur
 George A. h. 145 Hale
 George A. 2d, real estate, 47 Park, h. 22 Federal
- WOODBURY GEORGE H.** cigars and tobacco, 281-A Cabot, b. 7 Wallis. *See page 670.*
 George W. shoelaster, h. 8 Judson
 George W. shoemaker, h. 132 Lothrop
 Henry, h. 269 Cabot
 Henry E. jeweller (24 Winter, Boston), h. 29 Washington [h. do.
 Henry S. market gardener, 54 Green,
 Hezekiah O. (Woodbury Bros.), 40 Rantoul, h. 13 Washington
 Horace A. quarryman b. 34 Dane
- WOODBURY HORACE P.** groceries, 123 Hale, h. 127 do. *See advt. at end of Beverly.*
 Jacob H. shoemaker, h. 9 Ober
 James G. shoemaker, b. 150 Hale
- WOODBURY JENNIE F. MISS,** teacher of stenography and typewriting, 28 Broadway, b. do. *See page 656.*
 Jeremiah T. shoemaker, h. 150 Hale
- Woodbury Jeremiah T. jr. shoemaker, h. 590 Cabot
 John C. bottom finisher, h. 95 Essex
 Joseph A. h. 115 Hale
 Josiah, postmaster, Odd Fellows' blk. h. 7 Wallis [Hale
 Julia F. widow of Jacob A. h. 256
 Levi J. (Millet, Woodbury & Co.), 61 Rantoul, h. 29 Pond
 Luther, fruit grower and gardener, 34 Abbott, h. do.
 Lyman, shoe laster, h. 12 Hale [do.
 Mabel F. Miss, clerk, 123 Hale, b. 127
 Maria O. widow of Zebulon, h. High n. Hale, B. F.
 Melville (Millet, Woodbury & Co.), 61 Rantoul, h. 68 Lothrop
 Minnie A. Miss, shoedresser, b. 23 Federal
 Myron, boot and shoe manufacturer, 55 Bow, h. 30 Atlantic ave.
 Nancy B. widow of Henry P. h. 37 Bartlett [h. 12 May
 Nelson W. machine operator (Lynn),
 Nettie F. Miss, b. 167 Hale
 Roland P. clerk, H. P. Woodbury's, h. 119 Hale
 Rufus H. (Woodbury Bros.), 40 Rantoul, h. 167 Hale
 Rufus H. jr. b. 167 Hale
 Russell J. (C. H. Woodbury Co.) 72 Railroad ave. h. 94 Hale
 Sadie E. Miss, button hole maker, b. 137 Lothrop
 Samuel D. carpenter, h. 9 Davis
 Samuel F. engineer, C. H. Creesy & Co.'s, h. 8 Myrtle [85 Hale
 Stephen A. h. 85 Hale
 Stephen E. machinist's apprentice, b. Thomas, shoemaker, h. 167 Hale
 Thomas B. shoelaster, h. 15 Chestnut
 Thomas I. groceries, 150 Rantoul, h. 44 Chase
 Timothy W. carpenter, h. 170 Hale
 Walter H. shoecutter, b. 8 Myrtle
 Walter P. painter, b. 15 Chestnut
 Warren T. machinist, b. 23 Pleasant
 William G. h. 16 Front
 William K. shoecutter, b. 16 Front
 William M. clerk overseers of the poor, 3 Broadway, h. 14 W. Dane
- Woodman Charles, machinist, b. 9 Washington
 Chester I. removed to Danvers
 Frank H. clerk, b. 28 Charnock
 Henry F. assessor, h. 28 Charnock
- Woodward James T. reporter, Beverly Times, b. Hotel Trafton
 J. Augustus, clerk, 186 Cabot, h. 10 Summer
 see Woodard [Cliff
 Worcester Mabel E. Miss, boxmaker, b. 28 Olive, widow of David, h. 28 Cliff
- Workman William H. boxmaker, b. 6 South
 Works William F. harness maker and dealer, 16 Bow, h. do.
 Worsley Mary E. Miss, died April 5, 1893
 Worthen Hiram, shoemaker, b. 9 Pond

Remember **Horace Standley's** DRUG STORE has been | 151 Cabot Street,
Established since 1796, | BEVERLY.

624 WRIGHT. [Beverly.] ZWICKER.

Wright James A. car finisher (Salem), h. 28 Pond
 William H. travelling salesman, h. 396 Cabot [F. h. 25 do.
 Wyatt Edward E. provisions, 26 West, B.
 John F. (Wyatt & Trowt), Hale n. Thissell, P. C. h. Hale opp. P. C. depot
 & Trowt (John F. Wyatt and Charles H. Trowt), livery and boarding stable, Hale n. Thissell, P. C.
 Wylie Dorothea A. widow of Lemuel B. h. 42 Elliott [Elliott
 Orlando L. engineer (Boston), h. 42 Willard O. removed to Essex
 Wymann Frank D. shoelaster, b. 26 Home
 Frank K. bookkeeper, J. H. Baker & Co.'s, h. 23 Lothrop
 George E. machinist, b. 32 Broadway
 M. Marion Miss, principal Washington school, b. 33 Pond
 YORK FRANK S. h. 30 Railroad ave.
 Young Benjamin, h. 10 W. Dane
 Charles L. boxmaker, h. 11 Union
 Charles T. (Young & Purinton), 215 Rantoul, h. 13 Madison ave.
 Fred M. removed to Exeter, Me.
 Hiram A. McKay operator, h. 7 Arthur
 Hiram E. (Wenham Lake Ice Co.), 12 Enon, h. 7 Lake View ave.
 Young John H. janitor, Bev. Hist. Bldg. h. 2 Central
 Lydia L. widow of John H. died July 28, 1893 [ot
 Men's Christian Association, 152 Cab-
YOUNG & PURINTON (Chas. T. Young and Edgar S. Purinton), horseshoers and carriagesmiths, 215 Rantoul. See page 665.
 Younger A. Osborn (J. M. & A. O. Younger). Greenwood ave. n. Hart, B. F. b. do.
 George W. gardener, h. Hale n. Manchester line, B. F.
 George W. jr. flagman, Beach st. crossing, b. 16 Hart, B. F.
 Harriet F. widow of Maurice P. M. h. Greenwood ave. n. Hart, B. F.
 Joshua, gardener, h. Hale n. Everett, B. F.
YOUNGER J. M. & A. O. milk dealers and poulterers, Greenwood ave. n. Hart, B. F. See page 681.
 J. Millett, carpenter; also, (J. M. & A. O. Younger), Greenwood ave. n. Hart, B. F. b. do.
 Morris B. farm hand, h. 628 Essex
 Yuill Richard, stone worker, h. 364 Cabot
 ZWICKER THOMAS M. removed to Salem

BEVERLY NOVELTY WORKS,

MANUFACTURERS OF

WOODEN NOVELTIES OF EVERY DESCRIPTION

IN THE LINE OF WOOD TURNINGS.

ALSO POLISHING AND ENAMELING **MILLS** 



In MAINE, NEW HAMPSHIRE, VERMONT and MASSACHUSETTS.

Facilities Unsurpassed in New England.

D. D. FRASER, GENERAL MANAGER,

OFFICE, 60 WATER ST., - - BEVERLY.

LEFAVOUR'S PIANO POLISH 25 cts. This Polish we prepare for Pianos and warrant it to suit.
 Sold at LEFAVOUR'S MUSIC STORE, 180 Essex Street, SALEM.

BEVERLY BUSINESS DIRECTORY.

This enterprising and accessible city located on the picturesque "North Shore," incorporated as a town in 1668 and as a city in 1894, is 16 miles from Boston and a forty minutes ride on the eastern division of the Boston and Maine Railroad. It is very attractive either as a place of business or residence. The population is 12,000. The valuation is \$14,000,000 and the tax rate is low. It is connected with Salem and Boston by nearly forty trains a day, and with Salem and adjoining towns by well equipped street railways. The most important industry is the manufacture of women's and children's shoes, which is carried on to a very great extent. Many other important and successful manufacturing concerns are located here. The board of trade is pursuing a very liberal and public spirited policy by the erection of buildings suitable for manufacturing purposes and by other means calculated to induce capitalists and mechanics to locate here and take advantage of the business facilities so abundantly presented.

Agent.

Bernard Frank W. (granite), 122 Cabot, room 7
Gregware Joseph (mill machinery), 156 Cabot, room 7

Agricultural Tools.

WHITCOMB, CARTER CO. 182 and 186 Cabot. See page 687.

Apothecaries.

Allen & Berry, 155 Rantoul
BERRY G. C. & J. L. 259 Cabot. See page 670.
Browne Clarence E. 95 Cabot
Elwell Ernest L. 14 West, B. F.
GREEN HENRY L. 128 Cabot. See top lines Beverly street directory.
MARSHALL ASA O. 3 West, B. F. See page 686.
O'Connor & Liffin, 1 Cabot
STANDLEY HORACE, 151 Cabot. See top lines Beverly general directory.
STICKNEY SEAWARD L. 275 Cabot. See page 670.
WOODBERRY CHARLES, 188 Cabot. See page 1069.

Architects.

DODGE LOUIS L. 122 Cabot, room 7, also 76 Cabot. See page 692.
GRUSH CHARLES E. 14 Prospect. See page 692.
PAINE WALTER J. 7 Ives. Office hours in Beverly 7 to 8 A. M. and 7 to 8 P. M.
Smith Weldon B. 153 Cabot, rooms 5 and 6.
SWAN GEORGE, 83 Lothrop. See page 692.

Artist.

O'Sullivan James J. (crayon), 14 School

Artists' Materials.

PORTER J. V. & CO. 20 Railroad ave. See page 699.

Athletic Goods.

MARSHALL WILLIAM W. 24½ Cabot. See page 676.

Auctioneers.

Eldredge West D. 20 School
LEE CHARLES F. 153 Cabot, room 4. See page 654.
MURNEY JOHN M. 153 Cabot, room 8. See page 654.
PORTER SAMUEL, 147 Cabot. See page 656.

Awning Maker.

PHILINTE LEON G. 45 Water. See page 675.

Bakers.

BEVERLY FARMS BAKERY (E. H. Higgins) Hale n. West, B. F. See page 684.
BUXTON GEORGE F. 255 Cabot. See page 659.
KLINK CARL E. 143 Cabot. See top lines Bev. general directory
MORGAN BROS. 4 Bartlett. See page 659.
PAYSON WALTER S. 47 Pond. See page 672.
STICKNEY GEORGE C. CO. 20 Lovett. See page 673.

Baking and Roasting Pans, (Economist Steam).

HOOPERZEIL'S STEAM ROASTING AND BAKING PAN, P. Hoogerzeil, inventor, 43 Bartlett. See page 669

Bands and Orchestras.

Beverly Cadet Band, 32 Railroad ave.

Banker and Broker.

ALLEN GEORGE L. 252 Essex, Salem. See page 1091.

Banks.

BEVERLY CO-OPERATIVE BANK, Chas. F. Lee, treas. Endicott bldg. room 3. See page 654.
BEVERLY NATIONAL BANK, 177 Cabot c. Thorndike. See page 655.
BEVERLY SAVINGS BANK, 177 Cabot cor. Thorndike. See page 655.

SALEM & BEVERLY COAL COMPANY, - BEVERLY.

WE BUY ONLY THE BEST GRADES.

DINNER AND TOILET SETS AT W. C. PACKARD F. & C. CO.

626

BEVERLY BUSINESS DIRECTORY.

Bark Dealers.

THE PICKETT COAL CO. 15 Water and
166 Cabot. *See page 675.*

Bell Hanger.

Webb Frank A. 145 Cabot

Belt Manufacturers.

ADAMS THOMAS B. MFG. CO. Bass
River st. *See page 515.*

Bicycle Dealers and Repairers.

Brown Clarence E. (dealer), 13 Atlantic
ave.

MARSHALL WILLIAM W. 24½ Cabot.
See page 676.

WOOD JOHN JR. 71 Rantoul. *See page
1229*

Billiard and Pool Rooms.

Foster Benjamin G. 136 Cabot
Hitchings Arthur T. Odd Fellows blk.
MARSHALL ASA O. 5 West, B. F. *See
page 686.*

Blacksmiths and Horseshoers.

DWYER JOHN, Hale n. Cath. ch. B. F.
See page 682.

Friend Seth, 231 Rantoul
Guinivan James T. 80 Water
HASKELL FREDERICK P. 316 Cabot.
See page 665.

Leahy William, Hale n. Haskell, P. C.
LINEHAN TIMOTHY J. Hale beyond
P. C.

MACDONALD JOHN H. 13 Vestry. *See
page 665.*

Marshall Adelbert M. 9 West, B. F.
Marshall Simeon, 26 Water
Murphy Michael J. Vine ct. B. F.
QUIGLEY JOHN, 257 Hale, Bev. Cove.
See page 683.

SAWYER ELBRIDGE C. 126 Rantoul.
See page 653.

Wallace Samuel D. 53 Dodge
WOODBERRY JESSE F. r. 5 Woodberry.
See page 683.

YOUNG & PURINTON, 215 Rantoul.
See page 665.

Boarding Houses.

See also, Hotels; Lodging Houses.

Aldrich Fannie E. Mrs. 31 Home
Amazeen Andrew W. 48 Railroad ave.
ANDREWS NORA H. MRS. 9 Washington.
See page 679.

AVENUE HOUSE (S. L. Coy), 22 and 24
Railroad ave. *See page 677.*

Berry Ann J. Mrs. 27 W. Dane
BOSCOBEL THE (Mrs. A. Wardman),
41 and 43 Bow. *See page 680.*

Caldwell Frances Miss (summer), 54
Lothrop

Cannon Jane Mrs. (summer), Haskell n.
Hale, B. F.

Christie Ellen N. Mrs. 9 Davis
Eldridge Mary A. Mrs. 37 Chase

EVERLY HOUSE, (John R. Hynes), 54
and 56 Rantoul. *See page 680.*

Fleming Mary E. Mrs. 136 Rantoul
Gorten Helen A. Miss, 15 Bow
Gorten Helen E. Mrs. 15 Bow

GURRAN THOS. P. MRS. 19 Fayette.
See page 680.

HALL BENJAMIN O. MRS. 4 Congress.
See page 679.

Henderson Harriet E. Mrs. 11 Pond
HOTEL WALTER, 58 Rantoul. *See page
678.*

Linehan Mary Mrs. off Hale n. Haskell,
P. C.

Lynch Ellen Mrs. rear 24 Cabot
McEachern Mary Mrs. 10 Fayette

McKINNON SAMUEL A. MRS. 9 Cen-
tral. *See page 679.*

MARTIN ANNIE MISS, 86 Railroad ave.
See page 679.

Merrill Belle C. Mrs. 61 Park
Munsey Mary E. Mrs. 49 Railroad ave.

MURPHY CORNELIUS, 58 Pleasant
MURPHY MARTHA B. MISS, 6 Davis.
See page 679.

Myers Nettie E. Mrs. 65 Enon
Perry Hattie W. Mrs. 257 Cabot

Smith Mary C. Mrs. Hale over post office,
B. F.

SNELL MARY J. MRS. 43 Roundy. *See
page 678.*

Story Abby L. 33 Pond
Tibbetts Martha-H. Mrs. 9 Hardy

Walker Margaret Mrs. 68 Cabot
WAILIS MARY E. MRS. 9 Railroad ave.
See page 700.

Warner Abraham R. 23 Bow
Wentworth Caroline A. Mrs. 19 Everett,
B. F.

WITHAM CHARLES A. 125 Rantoul.
See page 679.

WOODBURY CARRIE M. MRS. 2 Davis.
See page 679.

Boat Builder.

SAWYER REUBEN F. Steamboat whf.
See page 687.

Boats To Let.

Hannabell Thomas B. off West n. Beach,
B. F.

PHILINTE LEON G. 45 Water. *See page
675.*

Bobbin 'Manufrs.

Lawrence Enamel Bobbin Co. 1 Rantoul

Books and Stationery.

WILSON JOSEPH A. 146 Cabot. *See
page 1069.*

WOODBURY CHARLES H. 170 Cabot.
See page 659.

Boot and Shoe Contractors.

Lefavour Woodbury P. 65 Bow
White Henry R. 53 Bow

Boot and Shoe Dealers.

CENTRAL SHOE STORE, 120 Cabot
FRIEND W. C. & CO. 281-B Cabot. *See
page 660.*

GILES EDMUND, 154 Cabot. *See page
1068.*

**MUSIC BOXES. LARGE STOCK CONSTANTLY ON HAND AT LOW-
EST NEW YORK PRICES.
W. J. LEFAVOUR, 180 Essex Street, SALEM.**

**W. C. PACKARD F. & C. CO., FOLDING AND LOUNGE BEDS.
SALEM AND BEVERLY.**

BEVERLY BUSINESS DIRECTORY.

627

- HOLDEN & GRIFFIN, 226 Cabot. *See* page 674.
- KENT'S SHOE STORE, 241 Cabot. *See* page 674.
- Standley Andrew, Hale opp. West, B. F.
- TRASK CHARLES B. 136 Dodge. *See* page 682.
- Boot and Shoe Findings.**
- WHITCOMB, CARTER CO. 182 and 186 Cabot. *See* page 687.
- Boot and Shoe Heels.**
See Inner Soles, Stiffenings, Etc.
- Boot and Shoe Machinery.**
- BEVERLY MACHINE CO. 3 Hale. *See* page 699.
- Consolidated Hand Method Lasting Machine Co. 53 Rantoul
- Naumkeag Buffing Machine Association (Winslow & Rogers), 36 Cabot
- Boot and Shoe Makers and Repairers.**
- ABBOTT SAMUEL L. 7 Bartlett. *See* page 674.
- Andrews Thomas, 166 Rantoul
- Burnham Moses, 54 Pleasant
- Clayton Joseph, 37 Front
- Foster Alfred, 40 Dane
- FRIEND W. C. & CO. 281-B. Cabot. *See* page 660.
- GILES EDMUND, 154 Cabot. *See* page 1068.
- HOLDEN & GRIFFIN, 226 Cabot. *See* page 674.
- Holmes Theodore A. 17 Hart, B. F.
- KENT'S SHOE STORE, 241 Cabot. *See* page 674.
- Mantell James, 81½ Cabot
- Millett M. Baker, 10 Bow
- Nutter John, 124 Rantoul
- Orr William D. 26½ Railroad ave.
- Pride Elisha, Hale n. Thissell, P. C.
- TRASK CHARLES B. 136 Dodge. *See* page 682.
- Boot and Shoe Manufacturers.**
- BAKER BROS. 37 Park. *See* page 516.
- BAKER J. H. & CO. 39 Park. *See* page 516.
- Batchelder Charles S. 55 Pleasant
- Bray, Stanley & Webber, 169 Rantoul
- Burnham Louis E. 468 Cabot
- CALDWELL EDWARD J. (ladies' buskins, Newports and slippers) 594 Cabot n. Dodge. *See* page 516.
- Chase Lewis H. 134 Bridge
- Clark Bros. 3 Hale
- Cole B. E. & Co. 116 Rantoul
- Creesy C. H. & Co. 59 Park
- Curtis & Lefavour, 1 Park
- DULEY LAWRENCE, 87 Rantoul. *See* page 660.
- Field P. A. & Co. 53 Bow
- Fuller George & Co. removed to Lynn
- Hassett D. J. & Co. 1 Park
- HOBBS W. C. & C. W. 49 Boyles. *See* page 516.
- Larcom R. Edward, 172 Rantoul
- Lunt, Flint & Co. 1 Park
- Marsters & Walker, 55 Rantoul
- Millett, Woodbury & Co. 61 Rantoul
- Munroe & Co. 47 Park
- Murray, Cone & Co. 53 Rantoul
- Norwood Seth Shoe Co. 83 and 85 Rantoul
- Perry A. & Co. 59 Broadway
- Porter Jeremiah L. 58-60 Railroad ave.
- Raymond & Mader, 1 Park
- Seavey F. A. & Co. 62-64 Railroad ave.
- Thissell Arthur P. 130 Park
- Tuck Walter E. & Co. 55 Broadway
- Wallis J. A. & Co. 65 Bow
- Wilson John, 63 Federal
- Woodberry Frank, 81 Park
- WOODBURY BROS. 40 Rantoul. *See* page 516.
- Woodbury Myron, 55 Bow
- Boot and Shoe Manufrs. Supplies.**
- LOVETT SOLON, 63 Federal. *See* page 518.
- Boot and Shoe Pattern Makers.**
- BROWN GEORGE V. 27 Park. *See* page 517.
- CREE WILLIAM O. 37 Park. *See* page 517.
- Boot and Shoe Stitching.**
- CREE WILLIAM O. 37 Park. *See* page 517.
- DULEY L. GRATTON, 55 Pleasant. *See* page 516.
- Larcom R. Edward, 53 Bow
- WOOD WILLIAM L. 169 Rantoul. *See* page 517.
- Boot and Shoe Stock.**
See Inner Soles: Soles and Sole Leather.
- CARR & SPENCER BROS. (moulded counters), 61 Rantoul. *See* page 518.
- CONWAY & CO. 55 Broadway. *See* page 517.
- GOODHUE L. K. & CO. (heels), 63 Federal. *See* page 518.
- KENNEY & CUNNINGHAM, 11 Madison ave. *See* page 519.
- LOVETT SOLON, 63 Federal. *See* page 518.
- Boot and Shoe Tips.**
- BROWN GEORGE V. (patent leather), 27 Park. *See* page 517.
- Boot and Shoe Tools.**
- Whitman Manufacturing Co. 36 Cabot
- Bottlers.**
- Woodbury C. H. Co. 72 Railroad ave.
- Bowling Alleys.**
- BEVERLY BOWLING ALLEYS, Aug. Williams, propr. 33 Park. *See* page 697.
- Box Manufacturers.**
- ALLEN GEORGE H. 172 Rantoul. *See* page 515.

SALEM & BEVERLY COAL COMPANY, - BEVERLY.
Schuylkill, Lehigh, Etc.

W. C. PACKARD F. & C. CO., SELL EVERYTHING TO FURNISH YOUR HOUSE COMPLETE.

628

BEVERLY BUSINESS DIRECTORY.

FRIEND J. P. & CO. 36 Cabot. *See page 692.*
Kilham D. A. & Co. 20 Congress

Box Shooks.

FRIEND J. P. & CO. 36 Cabot. *See page 692.*

Bread and Cake Bakers.

BUXTON GEORGE F. 255 Cabot. *See page 659.*
HIGGINS EDWARD H. Hale n. West, B. F. *See page 684.*
KLINK CARL E. 143 Cabot. *See top lines Bev. general directory*
MORGAN BROS. 4 Bartlett. *See page 659.*
STICKNEY GEORGE C. CO. 20 Lovett. *See page 673.*

Butchers.

Andrews Charles H. 82 Cabot
Bagley George A. 776 Cabot
Bell Arthur S. 8 Bisson
Berry Edward A. 786 Cabot
Cockburn John M. 15 Prospect
Crampsey Israel, 403 Cabot
Herrick George W. 44 Bartlett
Holden Fred W. Elliott n. Green
McKay William G. 20 Elliott
Porter Charles W. 5 Winthrop ave.
Porter Sylvanus, 61 Conant
Sheldon Charles A. 139 Dodge
STROUT & ROWELL (wholesale), 15 Green. *See page 673.*

Butter Dealers.

DIRIGO CREAMERY (manufrs.), Park n. Riverside. *See page 682.*
Moulton C. & Son, 348 Cabot
Whitehouse George A. 22 W. Dane

Butter and Eggs.

YOUNGER J. M. & A. O. (eggs), Greenwood ave. n. Hart, B. F. *See page 681.*

Button Hole Makers.

Burroughs Adelaide E. Mrs. 32 Bow
CARTER ISAAC M. 55 Broadway. *See page 518.*

Cabinet Makers.

Harris John F. 26 Essex
LEE & CRESSY, 232 Cabot. *See page 690.*

Card Manufacturers.

Brown George P. & Co. 38 Lovett

Carpenters and Builders.

Brower Jacob, 9 Roundy
Butman & Remsen, 8 Summer
CHURCHILL FREDERICK W. Lovett cor. Bay. *See page 695.*
COFFIN & RANKIN, 6 Highland ave. *See page 695.*
Danforth E. F. & Son, 179 Dodge
Dexter Samuel R. 18 Summer
Edwards Edwin A. 23 Charnock
Esty J. Newell, Brimble ave.
Foster Jeremiah, 267 Hale
Galloupe A. A. 308 Cabot

GREGG JOHN W. 7 Rantoul. *See page 695.*

GREY MELVILLE E. 62 River. *See page 695.*

Grey William J. 17 Chase
Hardy & Day, 2 High c. Hale, B. F.
LUFKIN GEORGE, 12 Harrison ave. *See page 694.*

MCCOMISKY & GALLOUPE, 6 Ober. *See page 696.*

Meservey William W. 84 Water
Morgan John E. 21 Lothrop
MORISSEY & PELLERIN, 608 Cabot. *See page 694.*

OBER I. & E. H. Hale n. Valley, B. F. *See page 684.*

Ober John T. 28 Abbott
OBER PRINCE, 363 Cabot. *See page 696.*
OBER SAMUEL F. & SON, 32 Central. *See page 697.*

Peters William, 155 Essex
Porter Adoniram, 21 Winthrop ave.
Snow Melancthon O. 202 Bridge
STANLEY & MORGAN, rear city hall. *See page 696.*

Taylor Jacob, 32 Pleasant
Wallis Daniel, 46 Federal
Wallis Henry B. 96 Corning
Wallis & Allen, 234 Hale
White Jeremiah, 27 Lothrop
WHITMAN GEORGE N. 30 Ocean. *See page 696.*

WOODBERRY RICHARD A. 7 Lake Shore ave. *See page 683.*

Carpets.

LUNT, ROGERS & CHASE, 214 Cabot. *See page 674.*
PACKARD W. C. FURNITURE AND CARPET CO. 116 Cabot. *See head lines Bev. Business and Societies.*

Carriage Dealers.

BEVERLY CARRIAGE CO. 52 Railroad ave. *See page 664.*
SAWYER ELBRIDGE C. 126 Rantoul. *See page 653.*

Carriage Makers and Repairers.

BEVERLY CARRIAGE CO. 52 Railroad ave. *See page 664.*
CROWELL WILLIAM B. 316 Cabot. *See page 665.*
Friend Seth, 231 Rantoul
HASKELL FREDERICK P. 316 Cabot. *See page 665.*
Moore Hiram W. 219 Rantoul.
SAWYER ELBRIDGE C. 126 Rantoul. *See page 653.*
Wightman and Brigham, 27 Chestnut
WOODBERRY JESSE F. rear 5 Woodberry. *See page 683.*
YOUNG & PURINTON, 215 Rantoul. *See page 665.*

Carriage Painters.

See Painters.
BEVERLY CARRIAGE CO. 52 Railroad ave. *See page 664.*

SHEET MUSIC AND INSTRUCTION BOOKS at LEFAVOUR'S MUSIC STORE, 180 Essex St., - SALEM.

W. C. PACKARD F. & C. CO., DELIVER ALL GOODS FREE THROUGH ESSEX COUNTY.

BEVERLY BUSINESS DIRECTORY.

629

Moore Hiram W. 219 Rantoul; also 4 High. B. F.
SAWYER ELBRIDGE C. 126 Rantoul. *See page 653.*

Carriage Trimmers.

Friend Joseph E. 7 Cabot
SAWYER ARTHUR W. 217 Rantoul. *See page 666.*
SAWYER ELBRIDGE C. 126 Rantoul. *See page 653.*

Caterer and Confectioner.

Gordon Emerson G. 132 Cabot

Cattle Dealers.

STROUT & ROWELL, 51 Green. *See page 673.*

Cement.

See Lime and Cement.

Cement Ware Manufrs.

Ober Bros. 17 Union

Cesspool and Vault Cleaning.

ODORLESS EXCAVATING CO. (The.) 51 Green. *See page 673.*

Chair Seaters.

HERON NEHEMIAH S. 7 Dane. *See page 667.*
Heron William H. 5 Lenox st. ct.

Christian Scientist.

MADER MARTHA A. MRS. 45 Cabot. *See page 658.*

Cigars and Tobacco.

BERRY G. C. & J. L. 259 Cabot. *See page 670.*
Friend Charles, 144 1-2 Rantoul
FRIEND CHARLES W. 75 Rantoul. *See page 679.*
GOULD HERBERT W. 134 Cabot. *See page 670.*
GREEN HENRY L. 128 Cabot. *See top lines Beverly street directory.*
Kimball Joel, 166 Rantoul
MARSHALL ASA O. 3 West, B. F. *See page 686.*
STANDLEY HORACE, 151 Cabot. *See top lines Bev. directory.*
STICKNEY SEAWARD L. 275 Cabot. *See page 670.*
TRAFTON DARLING L. 76 to 80 Railroad ave. *See page 677.*
WOODBERRY CHARLES, 188 Cabot. *See page 1069.*
WOODBURY GEO. H. 281-A Cabot. *See page 670.*

Civil Engineers.

BERRY WILLIAM J. 153 Cabot, room 2. *See page 694.*
BLACKMER & PORTER, 3 Broadway, room 8. *See page 694.*

Clergymen.

Adams Arthur P. 21 W. Dane
Coats Albert B. (Bap.) 41 Federal

Cole Gideon (Bap.), 28 Pond
Curran Francis J. (R. C.), 253 Cabot
Dawson Joseph (Cong.), 1 Conant
Hoyt Edwin P. (Bap.), Valley, B. F.
Kiley Michael C. (R. C.), 253 Cabot
Lanphear Orpheus T. (Cong.), 13 Washington
Marshall Harold (Univ.), Watch-Hill
Ordway Otis O. 67 Bridge
Reade W. Churchill (Cong.), 17 Lovett
Strong William E. (Cong.), 174 Cabot
Thurston William A. (M. E.), 40 Railroad ave.

Clothing and Gent's Furnishings.

Griffin Dudley N. 124 and 126 Cabot
Martin J. B. & Co. 131 Cabot

Clothing Manufacturers.

CARTER J. F. CO. (oiled), 135 Park. *See page 1228.*

Clothing Repairer.

Raymond Thomas W. 164 1-2 Cabot

Coal and Wood Dealers.

Allen George W. 7 Pond
ANDREWS C. A. & CO. 171 Rantoul. *See page 661.*
BEVERLY FARMS COAL CO. Hale n. Everett, and Oak n. depot, B. F. *See page 686.*
CITY EXPRESS (J. N. Trask), 36 and 38 Chase. *See page 661.*
COUGHLIN JOHN J. rear 124 Rantoul. *See page 660.*
GIRDLER JOHN, 15 Cabot and 78 Water. *See page 675.*
HARRIGAN JOHN J. 3 Rantoul. *See page 661.*
PICKETT COAL CO. (THE), 15 Water and 166 Cabot. *See page 675.*
SALEM & BEVERLY COAL CO. (wholesale and retail), 7 Water. *See foot lines Salem and Beverly.*
Stickney Seth F. 26 Front
Webber Franklin J. Mill n. Elliott

Commission Merchants.

SYMONDS S. B. CO. 53 Water. *See page 675.*

Commissioners to Qualify Civil Officers.

Edgett Isaac H. 329 Cabot
Morgan William H. Swan's ave.

Concrete Paver.

FITZGIBBON THOMAS, 40 Abbott. *See page 689.*

Confectionery.

BONAVENTURA IZOPIRO, 125 and 245 Cabot. *See page 670.*
BUXTON GEORGE F. 255 Cabot. *See page 659.*
KLINK CARL E. 143 Cabot. *See top lines Bev. general dir'y.*
WILSON JOSEPH A. 146 Cabot. *See page 1069.*

SALEM & BEVERLY COAL COM'Y, *Steamboat Wharf, Beverly, Telephone connection.*
Steam, Domestic and Blacksmith's Coal.

DINNER AND TOILET SETS AT W. C. PACKARD F. & C. CO.

630

BEVERLY BUSINESS DIRECTORY.

Contractors.

See Stone Masons.

CHURCHILL FREDERICK W. Lovett
cor. Bay. *See page 695.*
COFFIN & RANKIN, 6 Highland ave.
See page 695.
CONNOLLY BROS. (stone), Vine ct. B.
F. *See page 684.*
CROSBY FORMAN A. 16 Judson. *See*
page 698.
CROSBY & CANN, 1 Arthur. *See page*
698.
FITZGIBBON THOMAS (stone), 40 Ab-
bott. *See page 689.*
GREGG JOHN W. 7 Rantoul. *See page*
695.
GREY MELVILLE E. 62 River. *See page*
695.
LINEHAN D. & SON, Hale n. Haskell, P.
C. *See page 684.*
LUFKIN GEORGE, 12 Harrison ave. *See*
page 694.
MCCOMISKY & GALLOUPE, 6 Ober.
See page 696.
MCSWEENEY & CAHILL (stone), 5
Prospect. *See page 697.*
MORISSEY & PELLERIN, 608 Cabot.
See page 694.
OBER I. & E. H. Hale n. Valley, B. F.
See page 684.
OBER PRINCE, 363 Cabot. *See page*
696.
OBER SAMUEL F. & SON, 32 Central.
See page 697.
STANLEY & MORGAN, rear city hall.
See page 696.
WATSON LAWRENCE, Hale opp. West,
B. F. *See page 684.*
WHITMAN GEORGE N. 30 Ocean. *See*
page 696.
WILLIAMS AUGUSTUS, 18 Federal. *See*
page 697.

Cracker Bakers.

STICKNEY GEORGE C. CO. 20 Lovett.
See page 673.

Cracker Dealer.

Herrick George A. (wholesale), 413 Cabot

Cream Bread.

BUXTON GEORGE F. 255 Cabot. *See*
page 659.

Cream Dealers.

Caldwell Charles E. 564 Cabot n. Balch
DIRIGO CREAMERY, Park n. Riverside.
See page 682.

Custom Tailor.

HUGHES JOHN F. 87 Cabot. *See page*
659.

Cypress Lumber and Shingles.

THE A. T. STEARNS LUMBER CO.
166 Devonshire, Boston. *See page 1224.*

Dairy Products.

DIRIGO CREAMERY, Park n. Riverside.
See page 682.

Dentists.

DAVENPORT MELVIN E. (D. D. S.),
156 Cabot, rooms 1 and 4. Office
hours: 8 30 A. M. to 5.30 P. M.
DUDLEY EDMUND B. 107 Cabot. *See*
page 1069.
FURFEY JAMES A. 72 Cabot. Office
hours: 9 A. M. to 12 M.; 2 to 5 and 7
to 9 P. M.
HOOD CLARENCE O. (D. D. S.), 122
Cabot, rooms 9 and 10. Office hours:
9 A. M. to 12.30 P. M. and 1.30 to 5
P. M.
SWASEY OSCAR F. 24 Hale. Office
hours: 2 to 6 P. M.

Depot Carriage.

DODGE CHARLES H. 3 School. *See*
page 665.

Dining Rooms.

See Restaurants.

BOSCOBEL (THE), 41-43 Bow. *See page*
680.
DULEY LAWRENCE, 87 Rantoul. *See*
page 660.
EVERLY HOUSE, 54 and 56 Rantoul.
See page 680.
FRIEND CHARLES W. 75 Rantoul. *See*
page 679.
Frost Mary E. Mrs. rear 31 Cabot
GURRAN THOMAS P. MRS. 19 Fayette.
See page 680.
HALL B. O. MRS. 4 Congress. *See page*
679.
HOTEL CRAFTS, 92-96 Cabot. *See page*
678.
HOTEL TRAFTON, 76-80 Railroad ave.
See page 677.
HOTEL WALTER, 58 Rantoul. *See page*
678.
MCKINNON S. A. MRS. 9 Central. *See*
page 679.
MURPHY MARTHA B. MISS, 6 Davis.
See page 679.
WITHAM CHARLES A. 125 Rantoul.
See page 679.
WOODBURY CARRIE M. MRS. 2 Davis.
See page 679.
**Disinfectant (Medicated) Deodor-
izer and Germicide Manufrs.**
ROYAL MEDICATED DISINFECTANT
CO. Oak c. Vine ct. B. F. *See page*
699.
Doors, Sash, Blinds, Etc.
PUTNAM & POPE, 82 River. *See page*
693.
THE A. T. STEARNS LUMBER CO. 166
Devonshire, Boston. *See page 1224.*
Dress Cutting School.
Buxton & Ellenwood, 3 Broadway
Dressmakers.
ANDREWS NORA H. MRS. 9 Washing-
ton. *See page 679.*
Arnold Catherine E. Mrs. 4 Cabot
Bell Annie Miss, 35 Balch

FOR A PIANO GO TO LEFAVOUR'S, 180 ESSEX STREET,
SALEM, MASS.

**W. C. PACKARD F. & C. CO., FOLDING AND LOUNGE BEDS,
SALEM AND BEVERLY.**

BEVERLY BUSINESS DIRECTORY.

631

Blanchard Irena F. Miss, Preston pl. B. F.
Burnham Almira Miss, 8 Butman
Butler Mattie A. Mrs. 43 Cabot
Carter Sarah J. Mrs. 180½ Rantoul
Chandler Emma A. Mrs. 244 Rantoul
Clark Hattie P. Miss, 22 Judson
Clark Martha E. Mrs. 11 Lake Shore ave.
CONDON NELLIE M. MRS. 159 Rantoul.

See page 657.

Cross Jessie B. Mrs. 2 Bartlett
Cunningham Esther L. Mrs. 5 Arthur
Davis Sarah E. Miss, 8 Hale
Dean Ella B. Mrs. 8 Fayette
Downing Susie E. Miss, 14 Central ct.
Downs Mary D. Mrs. 16 Cox ct.
Edwards Anna G. Miss, 5 Roundy
Foster Abbie C. 10 Federal
Foster Ella F. Miss, 228 Hale
Gibbs M. Aurelia Miss, 15 Bow
Gould Mary A. Miss, 2 Hardy
Hanson Charlotte A. Miss, 167 Lothrop
HERON HENRIETTA O. MRS. 7 Dane.

See page 667.

HOAG FRANK N. (tailor), 140 Cabot.
See page 658.

Howe Lucy A. Miss, 22 Franklin pl.
Ingersoll Lillie W. Miss, 2 Judson
Jones Elizabeth W. Mrs. 11 Summer
Kelley Delia E. Miss, 84 Cabot
Kimball Victoria Mrs. 198 Rantoul
Lamson Ella Miss, 2 Elm
Lareau Mary A. Mrs. 23 Elliott
Larhard Nellie G. Mrs. 32 Pleasant
Liffen Annie M. Miss, 168 Cabot
LOMBARD & BROWN, 207 Cabot. *See*
page 657.

Lyons Mina C. Mrs. 9 Lothrop
Mills Rannie E. Mrs. 184 Cabot
Mitchell Lucy E. Miss, 42 Bow
Mullarky Ellen C. Miss, 8 West, B. F.
MURPHY MARTHA B. MISS, 6 Davis.
See page 679.

Obear Nellie F. Miss, 44 Federal
Parsons Lydia W. Mrs. 26 Pleasant
Patterson Ethel M. Mrs. 8 Hancock
Pickett Carrie F. Miss, 1 Dane
Preston Nellie Miss, 35 Broadway
Riddle Bessie R. Mrs. 129 Cabot, rooms
4 and 5

Rogers Mary C. Mrs. 8 South
Sinclair A. B. Mrs. 216 Cabot, rms. 2 and 7
Smith Emily A. Mrs. Hale n. High, B. F.
Smith George L. Mrs. 27 Vestry
SULLIVAN EUGENE F. MRS. 217 Cabot.
See page 658.

Sullivan Nellie Mrs. 31 Chase
Thompson Mary E. Mrs. 12 Riverside
Tucker Lizzie A. Miss, 20 Stone
Whittier Grace Miss, 7 Bay

Dressmakers' Findings.

CONDON NELLIE M. 159 Rantoul. *See*
page 657.

Drum Corps.

National Drum Corps, over 170 Rantoul

Dry and Fancy Goods.

CONDON NELLIE M. MRS. 159 Rantoul.
See page 657.

HUNTER CLARA B. MISS, 291-B Cabot.

See page 658.

LOMBARD & BROWN (fancy), 207 Cabot.

See page 657.

McGloin Elizabeth F. Miss, 11 West, B. F.

MERROW & DOBLE, 192 Cabot. *See*

page 657.

Morse John L. 149 Cabot

Pitcher John W. 137 Cabot

Electricians.

Kimball Hiram jr. 169 Rantoul

Webb Frank A. 145 Cabot

Embalmers.

GENTLEE SAMUEL A. 291 Cabot. *See*

page 690.

Enamellers.

BEVERLY NOVELTY WORKS, 60

Water. *See page 624.*

Whitman Mfg. Co. 35 Cabot

**Excavating (Odorless) for Vaults,
Cesspools, Etc.**

ODORLESS EXCAVATING CO. (THE),

51 Green. *See page 673.*

Excursion and Ticket Agent.

Burnham Charles L. 129 Cabot, room 6.

Expresses.

American Express Co. 164 Cabot

ANDREWS C. A. & CO. (local), 171 Ran-

toul. *See page 661.*

APPLETON GEORGE A. (Beverly and

Salem), 186 Cabot and 15 Dane. *See*

page 662.

Bell William H. (Beverly & Lynn), 17 Bow

CITY EXPRESS, 36 and 38 Chase. *See*

page 661.

COOKE P. W. & CO. 6 Pleasant. *See*

page 662.

COUGHLIN JOHN J. (local), rear 124

Rantoul. *See page 660.*

HARRIGAN JOHN J. (local), 3 Rantoul.

See page 661.

HOOGERZELL PETER (local), 43 Bart-

lett. *See page 669.*

KENNETT JAMES A. (Wenham, Beverly

and Salem), 595 Cabot. *See page 662.*

MARSHALL & MOULTON EXPRESS

CO. (Boston, Beverly and Beverly

Farms), Park opp. Broadway, also 4

Washington. *See page 661.*

Stickney Seth F. 26 Front

Fancy Goods.

CONDON NELLIE M. MRS. 159 Rantoul.

See page 657.

HUNTER CLARA B. MISS, 291-B Cabot.

See page 658.

LOMBARD & BROWN, 207 Cabot. *See*

page 657.

MARSHALL ASA O. 3 West, B. F. *See*

page 686.

MERROW & DOBLE, 192 Cabot. *See*

page 657.

Rich Elisha P. (pedler), 37 Central

SALEM & BEVERLY COAL COMPANY, - BEVERLY

STEAMBOAT WHARF.

W. C. PACKARD F. & C. CO., **SELL EVERYTHING TO FURNISH YOUR HOUSE COMPLETE**

632

BEVERLY BUSINESS DIRECTORY.

SANFORD L. G. H. MISS, 203 Cabot. *See page 656.*

WILSON JOSEPH A. 146 Cabot. *See page 1069.*

Fire Escape Manufr.

Millett William H. 71 Conant

Fish Dealers.

Crowell David & Son (curers), 107 Water
HUNTOON BENJAMIN, 164 Rantoul.
See page 672.

Jones Fred S. 48 Elliott

KENNEY JAMES, 284 Cabot. *See page 668*
LANGDON ANDREW J. JR. 5 Cabot.
See page 672.

Mav & Brooks, Hale n. Haskell, P. C.

O'Brien Bros. 10 West, B. F.

Pierce James E. 138 Cabot

STOPFORD WILLIAM, 7 Railroad ave.
and 2 Cabot. *See page 668.*

STOPFORD WILLIAM & CO. Hale at
Pride's Crossing. *See page 668.*

Trask Frank A. Brimble ave. n. Dodge

Fish Pedlers.

Arlington Wm. H. 3 Marshall ct.

Chapman Benjamin H. 19 Linden

Frye Manuel, 5 Congress ct.

Whitehouse Michael, 197 Hale

Flags.

PHILINTE LEON G. 45 Water. *See page 675.*

Florists.

DOW JAMES B. (Sunnyside Greenhouse),
Hale n. Everett, B. F. *See page 686.*

Galloupe George A. 8 Chestnut

Guinivan David H. 23 Lovett

Larcom Benjamin, 3 Jackson

Mack John, 38 Rantoul

Mitchell John E. 451 Cabot

Ward George E. 18 Lake Shore ave.

Whittier & Hazen, rear 7 Bay

Flour, Grain, &c.

BURNHAM ORRIN B. 187 and 189 Ran-
toul. *See page 670.*

Dodge & Scott, 70 Park

LINEHAN D. M. & CO. Hale n. Haskell,
P. C.

SYMONDS S. B. CO. (wholesale), 53
Water. *See page 675.*

TRASK CHARLES B. 136 Dodge. *See page 682.*

WILLEY R. W. & CO. Hale n. Haskell,
P. C. *See page 685.*

WOODBURY HORACE P. 123 Hale.
See advt. at end of Beverly.

Fruit and Confectionery.

Bertucci Joseph, 81 Cabot

BONAVENTURA IZOPIRO, 125 and 245
Cabot. *See page 670.*

Carboni J. & Co. 170 Rantoul

Chiesa Joseph, 142 Cabot

Stefens Charles. 162 Cabot

TRASK CHARLES B. 136 Dodge. *See page 682.*

Fruit Grower.

Woodbury Luther, 34 Abbott

Furnaces.

HINKLEY WM. W. 91 Cabot. *See page 672.*

WOODBURY CHARLES L. 277 Cabot.
See page 672.

Furnishing Goods.

NEAL & NEWHALL (gent's), 150 Cabot.
See page 1066.

Furniture Dealers.

LEE & CRESSY, 232 Cabot. *See page 690.*

LUNT, ROGERS & CHASE, 214 Cabot.
See page 674.

PACKARD W. C. FURNITURE & CAR-
PET CO. 116 Cabot *See head lines*
Bev. Business and Societies.

Furniture Movers.

ANDREWS C. A. & CO. 171 Rantoul.
See page 661.

CITY EXPRESS (J. N. Trask), 36 and 38
Chase. *See page 661.*

COOKE P. W. & CO. 6 Pleasant. *See page 662.*

HOOGERZEIL PETER, 43 Bartlett. *See page 669.*

MARSHALL & MOULTON FREIGHT
& EXPRESS CO. 4 Washington. *See page 661.*

Furniture Repairers.

Harris John F. 26 Essex

LEE & CRESSY, 232 Cabot. *See page 690.*

Gardeners.

Bartholomew Albert, rear 341 Cabot

BYORS HERBERT W. 44 Bartlett. *See page 680.*

DOW JAMES B. Hale n. Everett, B. F.
See page 686.

Eldredge Issachar T. Valley n. Hale, B. F.

Ferguson Jeremiah W. 69 Bisson

Foster William B. 178 Hale

Hanson Charles A. 36 Front

Hood Adoniram J. 9½ Fayette

Smith Edward, 3 Prince

Stevens William A. 83 Standley

Tucker Samuel A. 20 Stone

Whittier & Hazen, rear 7 Bay

Gas Company.

Beverly Gas and Electric Co. office 156
Cabot; works, 50 River

Gas Fitters.

INGERSOLL DANIEL S. 11 Railroad ave.
See page 665.

ROBERTSON R. & J. 9 Abbott. *See page 691.*

STEVENS A. M. & CO. 5 Bow. *See page 691.*

WALLACE EDWIN L. 3 Washington.
See page 690.

WEBBER WM. A. 2d & CO. 277½ Cabot.
See page 691.

PIANO, ORGAN, VIOLIN & MANDOLIN. Thorough and interested Teachers furnished for these instruments at Lefavour's Music Store, 180 SX St.

W. C. PACKARD F. & C. CO., LARGEST HOUSE FURNISHERS
In Essex County. Salem & Beverly.

BEVERLY BUSINESS DIRECTORY.

633

Glaziers.

DODGE BENJAMIN F. rear 299 Cabot.
See page 698.
 ELDRIDGE JACOB P. 124 Rantoul.
See page 699.
 GOUDEY & RAYMOND, Park n. River-
 side. *See page 698.*
 HODGKINS ELI R. 7 West, B. F. *See*
page 686.
 HODGKINS H. M. & R. E. 4 High, B. F.
See page 685.
 PORTER J. V. & CO. 20 Railroad ave.
See page 699.

Grain and Feed.

See Flour, Grain, etc.

LINEHAN D. M. & CO. Hale n. Haskell,
 P. C.
 WILLEY R. W. & CO. Hale n. Haskell,
 P. C. *See page 685.*

Granite Dealer and Quarries.

FITZGIBBON THOMAS, 40 Abbott. *See*
page 689.

Granite Works.

KIMBALL HIRAM, 30 Butman. *See*
page 689.

Grocers.

Andrews Ella Mrs. 123 Water
 BENSON & DONNELL, 144 Lothrop cor.
 Hale. *See page 700.*
 Beverly Co-operative Association, 85 and
 228 Cabot
 Burchsted John, Hale cor. High, B. F.
 Cullivan J. & Son, 32 Cabot
 Davenport J. K. & Son, 174 Rantoul
 Foster H. race, 588 Cabot opp. Dodge
 FOX H. W. & CO. 190 Cabot. *See page*
671.
 GLOBE GROCERY STORE, 5 Cabot.
See page 672.
 Hardy D. W. & Son, Hale n. High, B. F.
 HATCH & MITCHELL, 309 Cabot. *See*
page 671.
 Heaphy Bros. 25 School
 KENNEY JAMES, 284 Cabot. *See page*
668.
 LARCOM, BELL & CO. 98 Cabot; also,
 Hale, P. C. *See page 1068.*
 McLarren James A. 133 Dodge
 Marston & Sturtevant, 302 Cabot
 Martin Patrick H. 23 Front
 Messinger William E. 178 Rantoul
 MORGAN JOHN F. 455 Essex. *See page*
682.
 O'Sullivan James J. 19 School
 Pierce James E. 138 Cabot
 PLACE AMOS F. 208 Rantoul. *See page*
671.
 PLACE A. F. & CO. 231 and 233 Cabot.
See page 671.
 Randall Elmer E. 83 Cabot
 Randall E. & Co. 63 Front
 Roberts Benjamin W. 10 Enon
 Shattuck Herbert W. (pedler), 200 Rantoul
 SMITH FRANKLIN, 61 Bridge. *See*
page 671.

Stockwell & Perkins, 118 Cabot
 Sullivan Owen P. 22 Cabot
 TAYLOR THEODORE, 5 Abbott. *See*
page 672.
 TRASK CHARLES B. 136 Dodge. *See*
page 682.
 WOODBURY HORACE P. 123 Hale. *See*
advt. at end of Beverly.
 Woodbury Thomas I. 150 Rantoul

Hackman.

DODGE CHARLES H. 3 School. *See*
page 665.

Hairdressers.

Casey William J. 56 Water
 Chamberland G. 127 Rantoul
 Chamberland Mary M. Mrs. (ladies'), 40
 Roundy
 Corthell Benjamin L. 68 Railroad ave.
 DeSousa Manuel I. 155 Cabot
 Ferrick William H. Odd Fellows blk, rm. 1
 Hagerty Daniel T. 34 Cabot
 HALL HARRY M. (ladies' and gent's),
 140 Cabot. *See page 667.*
 Houston & Coleman, 122 Cabot, room '8
 Leblanc Joseph E. 136 Rantoul
 Page Charles W. 279 Cabot
 Rice George N. 129 Cabot, room 1
 SANFORD L. G. H. MISS (ladies), 203
 Cabot. *See page 656.*
 Sheehan Michael, 12 West, B. F.
 Silva Antonio, 87 and 243 Cabot
 Sullivan George A. 12 Cabot
 Whitney George H. 163 Rantoul
 Williams Edmund H. 5 West, B. F.

Hardware.

LEFAVOUR FRED G. (wholesale), 141
 Cabot, room 2. *See page 687.*
 MARSHALL ASA O. 3 West, B. F. *See*
page 686.
 WHITCOMB, CARTER CO. 182 and 186
 Cabot. *See page 687.*

Harness Dealers and Manufrs.

CULBERT JAMES A. Hale n. High, B.
 F. *See page 633.*
 Friend Joseph E. 7 Cabot
 HOWSE T. WALTER, 10 Bow. *See page*
666.
 McRae Lewis K. 6 Pond
 Works William F. 16 Bow

Hats and Caps.

NEAL & NEWHALL, 150 Cabot. *See*
page 1066.

Hay and Straw.

BURNHAM ORRIN B. 187 and 189 Ran-
 toul. *See page 670.*
 Foster Horace, 583 Cabot
 LINEHAN D. M. & CO. Hale n. Haskell,
 P. C.
 MURPHY C. & CO. 58 Pleasant n. Park.
See page 663.
 WILLEY R. W. & CO. Hale n. Haskell,
 P. C. *See page 685.*

SALEM & BEVERLY COAL COM'Y, STEAMBOAT WHARF.
 BEVERLY.
First-Class Coals at Lowest Prices.

W. C. PACKARD F. & C. CO. BRASS AND IRON BEDS.
SALEM AND BEVERLY.

634

BEVERLY BUSINESS DIRECTORY.

Heel Manufacturers.

See Inner Soles, etc.

GOODHUE L. K. & CO. 63 Federal. *See page 518.*

KENNEY & CUNNINGHAM, 11 Madison ave. *See page 519.*

Horse Clothing and Furnishings.

CULBERT JAMES A. Hale n. High, B. F. *See page 683.*

HOWSE T. WALTER, 10 Bow. *See page 666.*

Horse Dealers.

Chapman Henry A. 100 Bridge
Morgan Frank A. 17 Winthrop ave.
Rial Side Stock Farm, 15 Winthrop ave.

Horse Shoers.

See also Blacksmiths.

DWYER JOHN, Hale n. Cath. church, B. F. *See page 682.*

HASKELL FREDERICK P. 316 Cabot. *See page 665.*

LINEHAN TIMOTHY J. Hale beyond P. C.

MACDONALD JOHN H. 13 Vestry. *See page 665.*

QUIGLEY JOHN, 257 Hale, Bev. Cove. *See page 683.*

WOODBERRY JESSE F. r. 5 Woodberry. *See page 683.*

YOUNG & PURINTON, 215 Rantoul. *See page 665.*

Horticulturist.

Smith Benjamin M. 22 Bartlett

Hospital.

Beverly Hospital, 14 Central

Hotels.

AVENUE HOUSE (Samuel L. Cov). 22 and 24 Railroad ave. *See page 677.*

Beverly House (James J. O'Sullivan), 14 School.

BOSCOBEL (THE), 41 and 43 Bow. *See page 680.*

HOTEL CRAFTS, Storer F. Crafts, prop'r, 92 to 96 Cabot. *See page 678.*

HOTEL TRAFTON, Darling L. Trafton, proprietor, 76 to 80 Railroad ave. *See page 677.*

HOTEL WALTER, 58 Rantoul. *See page 678.*

House Furnishings.

LUNT, ROGERS & CHASE, 214 Cabot. *See page 674.*

Ice Cream.

BUXTON GEORGE F. 255 Cabot. *See page 659.*

Eaton John L. (summer), 24 West, B. F.
KLINK CARL E. 143 Cabot. *See top lines of Bev. general directory.*

Ice Dealers.

CALDWELL WALTER A. 573 Cabot. *See page 700.*

DAVIS ADDISON (Beverly Farms Ice Co.) Preston pl. B. F. *See page 683.*
Smith David C. 158 Rantoul

WENHAM LAKE ICE CO. 12 Enon. *See page 678.*

Ice Houses.

BROUGHTON THOMAS B. Enon at Wenham lake. *See page 1226.*

CALDWELL WALTER A. Enon at Wenham lake. *See page 700.*

Drivers' Union Ice Co. Enon at Wenham lake

WENHAM LAKE ICE CO. Enon at Wenham lake. *See page 678.*

Inner Soles, Heels, Stiffenings, etc.

See Boot and Shoe Stock; Soles and Sole Leather.

CARR & SPENCER BROS. 61 Rantoul. *See page 518.*

CONWAY & CO. 55 Broadway. *See page 517.*

GOODHUE L. K. & CO. (heels, etc.), 63 Federal. *See page 518.*

KENNEY & CUNNINGHAM, 11 Madison ave. *See page 519.*

LOVETT SOLON (soles, taps, etc.), 63 Federal. *See page 518.*

Osborne Ralph W. (heels), r. 458 Essex.

Insurance Agents.

COLLIER PERRY, 11 Pleasant. *See page 1102.*

DANIELS G. AUGUSTUS, 217 Cabot. *See page 12.*

Daniels Walter M. 217 Cabot

Dodge Charles L. 41 Washington

Knowles Charles W. 15 Elliott

LEE CHARLES F. 153 Cabot, room 4. *See page 654.*

LEFAVOUR ISSACHAR, 16 Washington. *See page 656.*

MURNEY JOHN M. 153 Cabot, room 8. *See page 654.*

PORTER SAMUEL, 147 Cabot. *See page 656.*

Stone Samuel H. 162 Cabot

Jewellers.

See Watchmakers.

HILL JOHN B. & SON, 160 Cabot. *See page 660.*

WEBB ALDEN, 145 Cabot. *See page 660.*

Junk Dealers.

Butman Edward I. 61 Park

Hinckley Ezekiel F. 8 Spring

McADAMS FRANK J. (wholesale and retail), 46 Water. *See page 668.*

POLAND WM. H. B. 62 Rantoul. *See page 674.*

Raabe Charles V. 303 Cabot

Woodberry James M. 23 Federal

PIANOS AND ORGANS

on easy Terms. \$1.00 to \$2.00 per week
AT LEFAVOUR'S MUSIC STORE,
180 Essex Street, Salem, Mass.

W. C. PACKARD F. & C. CO., HOUSE FURNISHERS, SALEM AND BEVERLY.

BEVERLY BUSINESS DIRECTORY.

635

Justices of the Peace.

<i>Commissions generally renewed.</i>	<i>Expire</i>
Andren Alban	Oct. 5, 1900
APPLETON HOOPER A.	Mch. 20, 1896
Baker John I.	Jan. 25, 1895
BAKER JOHN S.	May 13, 1898
Bovden Roland W.	Sept. 26, 1895
Callely John J.	Jan. 25, 1895
Chenev Ansel J.	Nov. 5, 1897
COLLIER PERRY	Sept. 20, 1901
Connolly Thomas D.	Feb. 15, 1901
Crowell Francis J.	Mch. 20, 1896
Danforth Edward F.	Dec. 31, 1897
DANIELS GEORGE A.	Mch. 4, 1898
Dodge Charles L.	Feb. 1, 1895
Driver William R.	April 15, 1898
Endicott Robert R.	May 31, 1895
Giddings Edward L.	Mch. 5, 1897
Haskell Josiah A.	Nov. 4, 1898
HASKELL ULYSSES G.	Mch. 11, 1898
KILHAM CHARLES H.	May 11, 1900
LÆE CHARLES F.	July 21, 1899
LEFAVOUR ISSACHAR,	May 22, 1896
Loring Augustus P.	Nov. 14, 1895
Loring Caleb W.	June 13, 1895
Lothron Thornton K.	May 5, 1893
LOVETT WILLIAM H.	April 13, 1900
Lynn William C.	Mch. 15, 1901
Luke Otis H.	Sept. 11, 1896
Millett Charles H.	Dec. 7, 1899
Moses William P.	Aug. 6, 1898
Moulton John A.	May 4, 1900
MURNEY JOHN M.	June 14, 1901
Norwood Francis	Feb. 16, 1894
PORTER SAMUEL,	July 20, 1900
Pride Edwin L.	Dec. 2, 1898
QUILL DENNIS W.	Dec. 3, 1897
Raymond Frank S.	Aug. 6, 1898
Sohier William D.	June 21, 1895
Stone Samuel H.	March 20, 1896
Thacher Seth T.	Nov. 14, 1895
TWOHIG WILLIAM H.	May 18, 1900
WARDWELL LINVILLE H.	Oct. 23, 1898
Watson John H.	April 3, 1896
WEBB ALDEN,	Nov. 20, 1898

Kindling Wood.

HARRIGAN JOHN J. 3 Rantoul. *See page 661.*

Kitchen Furnishing Goods.

LUNT, ROGERS & CHASE, 214 Cabot. *See page 674.*
PACKARD W. C. FURNITURE AND CARPET CO. 116 Cabot. *See head lines Bev. Business and Societies.*

Landscape Gardener.

BYORS HERBERT W. 44 Bartlett. *See page 680.*

Lathers.

Beals Benjamin F. 132 Water
Knowlton Charles, 85 Hale
Knowlton Frank, 52 Ober

Laundries.

BEVERLY STEAM LAUNDRY, C. A. Hurd, proprietor, 1 Rantoul. *See page 658.*

Charlie Wong, 281 Cabot
City Star Laundry, 2 May
Joe Wing, 247 Cabot
Mikado Laundry, 180 Rantoul
Sing Quong, 79 Cabot

Lawyers.

Boyden Roland W. 153 Cabot, room 5
HASKELL ULYSSES G. 66 Cabot. *See page 1106.*
Loring Augustus P. Thissell n. Common, B. F.
Loring Caleb W. off Hale, P. C.
QUILL DENNIS W. 153 Cabot, room 1. *See page 1106.*
TWOHIG WILLIAM H. 153 Cabot, room 7. *See page 656.*
WARDWELL LINVILLE H. 153 Cabot, rooms 5 and 6. *See page 1106.*

Leather Belting.

ADAMS THOMAS B. MANUFACTURING CO. Bass River st. *See page 515.*

Leather Goods.

CULBERT JAMES A. (mfr.), Hale n. High, B. F. *See page 683.*

Libraries (circulating).

BUXTON GEORGE F. 255 Cabot. *See page 659.*
HUNTER CLARA B. MISS, 291-B Cabot. *See page 658.*
Twohig & Harrington, 79½ Cabot
WILSON JOSEPH A. 146 Cabot. *See page 1069.*

Lime and Cement.

THE PICKETT COAL CO. 15 Water and 166 Cabot. *See page 675.*

Lobstermen.

Hathaway James H. 128 Water
Hersey M. Warland, foot East Dane

Lodging House.

Stockwell Gertrude L. Mrs. 15 Pleasant

Lumber Dealers.

GREY MELVILLE E. 62 River. *See page 695.*
PUTNAM & POPE, 82 River. *See page 693.*
THE A. T. STEARNS LUMBER CO. 166 Devonshire, Boston. *See page 1224.*

Lunch Wagons.

Holbrook Calvin H. Washington cor. Cabot

Machinists and Machinery Manufrs.

BAILEY WILLIAM E. 58-60 Railroad ave. *See page 687.*
BEVERLY MACHINE CO. 169 Rantoul. *See page 699.*
CLAPLIN BROS. 54 Railroad ave. *See page 688.*
FELLOWS B. W. MACHINE CO. 61 Pleasant cor. Park. *See page 688.*

SALEM & BEVERLY COAL COM'Y, STEAMBOAT WHARF
BEVERLY.
Coal delivered to all parts of the county.

**W. C. PACKARD F. & C. CO , FOLDING AND LOUNGE BEDS,
SALEM AND BEVERLY.**

636

BEVERLY BUSINESS DIRECTORY.

SMITH & DIXON, 121 Rantoul. *See page 689.*
WOOD JOHN JR. 71 Rantoul. *See page 1229.*

Mantel Maker.

WOODBERRY RICHARD A. 7 Lake Shore ave. *See page 683.*

Marble and Granite Monuments.

BEVERLY MONUMENTAL WORKS, 22 Bisson. *See page 688.*
GENTLEE SAMUEL A. 291 Cabot. *See page 690.*
KIMBALL HIRAM, 30 Butman. *See page 689.*

Marine Railway.

Crowell David & Son, 107 Water

Market Gardeners.

Caldwell Charles E. 564 Cabot
Clark George, 215 Elliott
Cole Samuel, 2 Cole c. Essex
Edwards John F. 540 Essex
Giddings Joseph, 195 Elliott
Glines George W. 47 Dodge
Goldsmith Gilman, 149 Elliott
Jordan John, 483 Cabot
MORGAN JOHN F. 453 Essex. *See page 682.*
Patch Charles H. 2 Hull
Potter James F. 579 Cabot
Proctor Nathan P. 131 Conant
Standley William W. 409 Cabot
Wilson George W. 628 Cabot
Woodbury Henry S. 54 Green

Masons.

See Stone Masons.

CROSBY FORMAN A. 16 Judson. *See page 698.*
CROSBY & CANN, 1 Arthur. *See page 698.*
FITZGIBBON THOMAS (stone), 40 Abbott. *See page 689.*
Fowler John C. 157 Rantoul
Grant B. D. & Son, 36 Beckford
LINEHAN D. & SON, Hale n. Haskell, P. C. *See page 684.*
McSWEENEY & CAHILL (stone), 5 Prospect. *See page 697.*
Morse John P. 48 Bisson
Ober Bros. 17 Union
Ober Frank D. 44 Cabot
Ober Theodore P. 44 Cabot
TWISS CHARLES A. C. (stone), 9 Davis. *See page 698.*
WATSON LAWRENCE, Hale opp. West, B. F. *See page 684.*
WILLIAMS AUGUSTUS, 18 Federal. *See page 697.*

Medicated Disinfectant, Deodorizer and Germicide.

ROYAL MEDICATED DISINFECTANT CO. Oak c. Vine ct. B. F. *See page 699.*

Medicines.

BERRY G. C. & J. L. 259 Cabot. *See page 670.*
GREEN HENRY L. 128 Cabot. *See top lines Beverly street directory.*
MARSHALL ASA O. 3 West, B. F. *See page 686.*
ROYAL MEDICATED DISINFECTANT CO. Oak c. Vine ct. B. F. *See page 699.*
STANDLEY HORACE, 151 Cabot. *See top lines Beverly general directory.*
STICKNEY SEAWARD L. 275 Cabot. *See page 670.*
WOODBERRY CHARLES, 188 Cabot. *See page 1069.*

Merchant Tailors.

DWYER PHILIP, 88½ Cabot. *See page 659.*
HOAG FRANK N. 140 Cabot. *See page 658.*
HUGHES JOHN F. 87 Cabot. *See page 659.*
WEBBER ISRAEL T. 139 Cabot. *See back cover.*

Milk Dealers.

BELL PIERCE, 26 Balch. *See page 681.*
Brown Angelo C. 25 Cressy
Burchstead William A. 93 Colon
Caldwell Charles E. 564 Cabot
Choate Alfred P. 329 Dodge
CRESSY FREDERICK O. 20 Beckford. *See page 681.*
Cressy William A. 2d, 12 Cressy
Davis William F. 9 Fayette
Day S. Arthur, 797 Cabot
DIRIGO CREAMERY, Park n. Riverside *See page 682.*
DODGE JESSE F. 400 Cabot. *See page 681.*
Edwards John F. 540 Essex
ELLIOTT ISRAEL M. 3 Ober. *See page 681.*
Fielder George F. 373 Cabot
Giddings Joseph, 195 Elliott
Gwinn Milton S. 233 Dodge
Humes Walter M. 6 Green
Lefavour Howard R. 31 Vestry
LUDDEN FRANK E. (Raymond Farm milk), 31 Dodge. *See page 680.*
Marshall Ernest L. 31 Dodge
Marshall John F. 115 Essex
MORRILL EBENEZER K. (Morrill Farm), Preston pl. B. F. *See page 681.*
Moses Charles, 13 Locust ave.
Parsons George A. 74 Dodge
Pickett John, 64 Dane
PORTER I. EDWIN, 17 Kernwood ave. *See page 681.*
Porter Sylvester E. 21 Winthrop ave.
Proctor Nathan P. 131 Conant
Rogers Eben, 73 Conant
Thompson Thomas F. 57 Standley
YOUNGER J. M. & A. O. Greenwood ave. n. Hart, B. F. *See page 681.*

**LATEST MUSIC . AT LEFAVOUR'S MUSIC STORE.
180 Essex Street, SALEM, MASS.**

W. C. PACKARD F. & C. CO., DELIVER ALL GOODS FREE THROUGH ESSEX COUNTY.

BEVERLY BUSINESS DIRECTORY.

637

Milliners.

Allen Mary A. Mrs. 301 Cabot
Batchelder May F. Miss, High n. Haskell,
B. F.
LOMBARD & BROWN, 207 Cabot. *See*
page 657.
Lovett Lucy F. Miss, 304 Cabot
McCarthy Mary F. Miss, 8 West, B. F.
MOORE ALICE A. MRS. 105 Cabot. *See*
page 657.
Putnam Martha E. Mrs. 256 Cabot
SANFORD L. G. H. MISS, 203 Cabot.
See page 656.
Whiting Clara F. Mrs. 21 Broadway

Millwrights.

BEVERLY MACHINE CO. 169 Rantoul.
See page 699.

Monuments, (Granite and Marble.)

BEVERLY MONUMENTAL WORKS, 22
Bisson. *See page 688.*
KIMBALL HIRAM, 20 Butman. *See*
page 689.

Morocco Manufacturers.

Burns W. F. & Co. 68 River

Mouldings.

THE A. T. STEARNS LUMBER CO. 166
Devonshire, Boston. *See page 1224.*

Music Teachers.

Converse Mary E. Miss, 278 Essex
Gangloff George W. 245 Rantoul
Haskell Agnes M. Miss, 6 Everett, B. F.
Hurd L. Mabel Miss, 25 Railroad ave.
Knight May F. Miss, 11 Lake Shore ave.
Liff Lizzie A. Miss, 10 Highland ave.
Odell Charlotte L. Miss, 23 Washington
Preston Ernest, 35 Broadway
Scoville George F. 28 Atlantic ave.
Wales Sarah E. Miss, 8 Cabot
Wardwell Una M. Miss, 240 Cabot

Newspapers, etc.

BEVERLY CITIZEN, (THE), 122 Cabot,
rooms 2-4. *See page 666.*
BEVERLY EVENING TIMES, 32-36
Railroad ave. *See page 667.*
BEVERLY WEEKLY TIMES, 32-36 Rail-
road ave. *See page 667.*
Spirit of the Word, (The), Arthur P. Adams,
21 W. Dane
WENHAM-HAMILTON STAR, 122 Cabot,
room 4
WENHAM-HAMILTON TIMES, 32-36
Railroad ave. *See page 667.*

Notaries Public.

Commissions generally renewed. Expire
Andren Albau July 25, 1895
LEE CHARLES F. May 7, 1897
LOVETT WILLIAM H. Oct. 4, 1901
Odell Charles L. March 7, 1900
PORTER SAMUEL April 23, 1897
Stone Samuel H. March 20, 1896
Watson John H. Sept. 17, 1897

Novelty Manufrs.

BEVERLY NOVELTY WORKS, 60
Water. *See page 624.*

Nursery Stock.

BYORS HERBERT W. 44 Bartlett. *See*
page 680.

Nurses.

Andrews Sarah J. Mrs. 152 Park
Aspley Jessie Mrs. 15 Bow
Bestwick S. Frances Mrs. 68 Dane
Brown Ella R. Mrs. 136 Rantoul
Brown G. A. D. Miss (prof.), 108½ Cabot
Brown Martha E. Mrs. 2 Wilson ave.
Choate Harriet B. Mrs. 10 Union
Clough Maria A. Mrs. 28 Cabot
Cullen Mary E. Mrs. off Hale n. West,
B. F.
Foster Eliza A. Mrs. 31 Front
Francis Agnes M. Mrs. 157 Rantoul
Frye Elizabeth Miss, 266 Cabot
Glover Clarence (watcher), 301 Cabot
Gould M. Susan Mrs. 3 Davis
Haskell Sarah E. Mrs. 6 Everett, B. F.
Hemphill S. L. W. Mrs. 2 Hardy
Johnson Abbie F. Mrs. 5 Orchard
Kimball Annie M. Miss (trained), 28 But-
man
Langley Margaret Miss, 257 Cabot
Lennon Abby Mrs. 152 Hale
Levirs Sarah Mrs. (trained), 12 W. Dane
Newell Orpha A. Mrs. 65 Enon
Oviatt Carrie L. Miss, 67 Essex
Patch Emma J. Mrs. 442 Essex
Smith Jane E. Mrs. 20 W. Dane
Spalding Charles L. (trained), 30 Bartlett
Stewart Nancy W. Mrs. 19 Federal
Stone Annie S. Mrs. 40 Pond
Webber Elizabeth S. Mrs. 9 Charnock
Welch Josephine S. Miss (prof.), 28 Cliff
Whipple Alonzo L. (watcher), 8 Colon

Oiled Clothing Manufacturers.

CARTER J. F. CO. 135 Park. *See page*
1228.

Old Metals.

McADAMS FRANK J. 46 Water. *See*
page 668.
POLAND WM. H. B. 62 Rantoul. *See*
page 674.

Opticians and Optical Goods.

HILL JOHN B. & SON, 160 Cabot. *See*
page 660.
WEBB ALDEN, 145 Cabot. *See page 660.*

Painters.

See Carriage Painters.

BEVERLY CARRIAGE CO. (carriage),
52 Railroad ave. *See page 664.*
Choate Edward, 331 Dodge
Cook E. Freeman, rear 12 Roundy
Crosby Abram L. rear 15 Mulberry
DODGE BENJAMIN F. rear 299 Cabot
See page 698.
ELDRIDGE JACOB P. 124 Rantoul. *See*
page 699.

SALEM & BEVERLY COAL COM'Y, STEAMBOAT WHARF,
BEVERLY.
Georges' Creek Cumberland for manufacturing purposes a Specialty.

FURNITURE, CARPETS, W. C. PACKARD F. & C. CO.

SALEM AND BEVERLY.

638

BEVERLY BUSINESS DIRECTORY.

Foster William L. 5 Hardy
GOUDEY & RAYMOND, Park n. River-
 side. *See page 698.*
 Hart W. Fred, 12 Essex
HODGKINS ELI R. 7 West, B. F. *See*
page 686.
HODGKINS H. M. & R. E. 4 High, B. F.
See page 685.
 McKnight John W. & Co. 13 Central
PORTER J. V. & CO. 20 Railroad ave.
See page 699.
 Remmonds William R. 9 Bow
 Ritchie Thomas, 41 Cabot
 Rowe Bennett, 9 Front
SAWYER E. C. (carriage), 126 Rantoul
 c. Bow. *See page 653.*
 Thomas Joshua, 32 Wallis

Paints, Oils and Putty.

DODGE BENJAMIN F. rear 299 Cabot.
See page 698.
ELDRIDGE JACOB P. 124 Rantoul. *See*
page 699.
GOUDEY & RAYMOND, Park n. River-
 side. *See page 698.*
HODGKINS ELI R. 7 West, B. F. *See*
page 686.
HODGKINS H. M. & R. E. 4 High, B. F.
See page 685.
PORTER J. V. & CO. 20 Railroad ave.
See page 699.

Paper Hangers and Hangings.

DODGE BENJAMIN F. rear 299 Cabot.
See page 698.
ELDRIDGE JACOB P. 124 Rantoul. *See*
page 699.
GOUDEY & RAYMOND, Park n. River-
 side. *See page 698.*
HODGKINS ELI R. 7 West, B. F. *See*
page 686.
HODGKINS H. M. & R. E. 4 High, B. F.
See page 685.
LUNT, ROGERS & CHASE, 214 Cabot.
See page 674.
 McKnight John W. & Co. 13 Central
PORTER J. V. & CO. 20 Railroad ave.
See page 699.
 Stanton Willard S. 20 Madison ave.
 Webber Edwin O. 303 Cabot

Patterns.

MOORE ALICE A. MRS. (Butterick), 105
 Cabot. *See page 657.*

Perfumery, Soap, Etc.

BERRY G. C. & J. L. 259 Cabot. *See*
page 670.
GREEN HENRY L. 128 Cabot. *See top*
lines Bev. st. directory.
STANDLEY HORACE, 151 Cabot. *See*
top lines Beverly general directory.
STICKNEY SEAWARD L. 275 Cabot.
See page 670.
WOODBERRY CHARLES, 188 Cabot.
See page 1069.

Periodicals and Stationery.

MARSHALL ASA O. 3 West, B. F. *See*
page 686.

WILSON JOSEPH A. 146 Cabot. *See*
page 1069.
WOODBURY CHARLES H. 170 Cabot.
See page 659.

Photographers.

ALLEY HIRAM F. 156 Cabot. *See page 660*
HILDRETH FRANK L. 140 Cabot. *See*
page 660.

Physicians.

BARNES IDA F. MISS, 265 Cabot. Office
 hours until 9 A. M. 1 to 3 and 7 to 8
 P. M.
BONGARTZ WALTER E. (homœ.), 220
 Cabot. Office hours 1 to 3 and 7 to 9
 P. M. Sundays 2 to 4 P. M.
 Cowles Frank A. 276 Cabot
DEARBORN JOHN H. 217 Cabot. Office
 hours 9 to 11 A. M. 3 to 5 and 7 to 8
 P. M. Telephone 725-4.
 Dennis Charles S. (magnetic), 26 Prospect
DOLLOFF ALBERT S. High n. Hale,
 B. F. Office hours until 9 A. M. and
 12.30 to 1.30 P. M.
HADDOCK CHARLES W. 12 Bartlett.
 Office hours 9 A. M. to 12 M. and 7.30
 to 9 P. M. Wednesday A. M. excepted
HAYES THOMAS J. 377 Cabot. Office
 hours 8 A. M. 1 to 3 and 7 to 9 P. M.
 Connected by telephone.
MADER MARTHA A. MRS. (Christian
 scientist), 45 Cabot. *See page 658.*
MANCHESTER DELOS B. 122 Cabot,
 room 6. Office hours 2 to 4 and 7 to 8
 P. M.
STICKNEY GEORGE A. 88 Cabot. Of-
 fice hours 7 to 9 A. M. 1 to 3 and after
 6 P. M. Telephone 739-4.
SWAN WILL H. 12 Bartlett. Office hours
 1.30 to 3 and 7 to 8 P. M. Sunday 12
 to 1.30 P. M.
SWASEY OSCAR F. 24 Hale. Office
 hours 2 to 6 P. M.
 Tittle Lillie M. Miss (massage), 224 Cabot
 Torrev Samuel W. 108½ Cabot
WARDWELL PERCIVAL G. (homœ.),
 240 Cabot. Office hours 7.30 to 9 A. M.
 1 to 3.30 and 7 to 8.30 P. M.

Piano Tuners.

Colby Walter E. 1 School
 Gardner William A. 26 Home

Picture Framing.

Story Larkin W. 216 Cabot, room 1.

Planing and Saw Mills.

Clark Peter E. Elliott opp. Tufts ct.
GREY MELVILLE E. 62 River. *See page*
695.
PUTNAM & POPE, River n. Bridge.
See page 693.
ST. CLAIR HARRY M. 62 River. *See*
page 694.

Plumbers, etc.

INGERSOLL DANIEL S. 11 Railroad
 ave. *See page 665.*
MCDONNELL THOMAS J. Oak c. Vine
 ct. B. F. *See page 685.*

PIANO TUNING

PIANOS and ORGANS Tuned, Repaired and Polished.
 All Work First-Class.
W. J. LEFAVOUR, 180 Essex Street, SALEM.

Go to **PACKARD'S** FOR THE LARGEST STOCK OF FURNITURE AND CARPETS.

BEVERLY BUSINESS DIRECTORY.

639

ROBERTSON R. & J. 9 Abbott; also, 22 West, B. F. *See page 691.*
 STEVENS A. M. & CO. 5 Bow. *See page 691.*
 Trask Israel A. 31 Pleasant
 WALLACE EDWIN L. 3 Washington. *See page 690.*
 WEBBER WILLIAM A. 2d & CO. 277½ Cabot. *See page 691.*

Pool Rooms.

See Billiard and Pool Rooms.

Posts and Balusters.

ST. CLAIR HARRY M. 62 River. *See page 694.*

Potato Chip Manufrs.

Hutchinson Arthur L. 22 Chase
 Perkins Otis L. 4 Woodberry

Pottery.

Lawrence Charles A. Lawrence court

Poulterers.

Bisbee H. Chandler, 76 Colon
 Dugan Henry J. (Wayside Poultry Yards), 150 Dodge
 Edwards Benjamin I. 540 Essex
 Larcum Edmund, High n. Haskell, B. F.
 Moulton C. & Son, 348 Cabot
 Ray Isaac, 93 Corning
 YOUNGER J. M. & A. O. Greenwood ave. B. F. *See page 681.*

Printers.

ALLEN JOB PRINT (THE), 8-10 Vestry *See page 666.*
 KING CHARLES A. 122 Cabot, rooms 2-4. *See page 666.*
 Murney Robert J. (job), 26 Elliott
 TIMES ELECTRIC JOB PRINT (Ephraim M. Bates), 32-36 Railroad ave. *See page 667.*

Produce.

Gray Barber P. (pedler), 47 Chase
 Gray William W. (pedler), 46 Chase
 SYMONDS S. B. CO. (wholesale), 53 Water. *See page 675.*

Provisions.

Andrews Ella Mrs. 123 Water
 BENSON & DONNELL, 144 Lothrop cor. Hale. *See page 700.*
 BEVERLY BEEF CO. 77 Cabot. *See page 1042.*
 Beverly Co-operative Association, 89 and 228 Cabot
 Cullivan J. & Son, 32 Cabot
 DANIELS JOHN (Central Market), Hale n. West, B. F. *See page 700.*
 Davenport J. K. & Son, 174 Rantoul
 Foster Horace, 588 Cabot
 GLOBE GROCERY STORE, 5 Cabot. *See page 672.*
 HATCH & MITCHELL, 309 Cabot. *See page 671.*
 Heaphy Bros. 25 School
 HUNTOON BENJAMIN, 164 Rantoul. *See page 672.*

LARCOM, BELL & CO. 98 Cabot; also, Hale at Pride's Crossing. *See page 1068.*

McLarren James A. 133 Dodge
 Marston & Sturtevant. 302 Cabot
 Martin Patrick H. 23 Front
 Pierce James E. 138 Cabot
 PLACE AMOS F. 208 Rantoul. *See page 671.*

PLACE A. F. & CO. 231 and 233 Cabot. *See page 671.*

Randall Elmer E. 83 Cabot
 Randall E. & Co. 63 Front
 SMITH FRANKLIN, 61 Bridge. *See page 671.*

Southwick G. H. & Son. 199 Cabot
 Stockwell & Perkins, 118 Cabot
 STROUT & ROWELL, 51 Green. *See page 673.*

Sullivan Owen P. 22 Cabot
 Walker Bros. & Co. Hale opp. West, B. F.
 Wyatt Edward E. 26 West, B. F.

Public Carriage.

DODGE CHARLES H. 3 School. *See page 665.*

Rattan Dealer and Worker.

HERON NEHEMIAH S. 7 Dane. *See page 667.*

Real Estate Agents and Dealers.

COLLIER PERRY, 11 Pleasant. *See page 1102.*
 Danforth Edward F. 179 Dodge
 DANIELS G. AUGUSTUS, 217 Cabot. *See page 12.*
 GREY MELVILLE E. 62 River. *See page 695.*
 LEE CHARLES F. 153 Cabot, room 4. *See page 654.*
 LEFAVOUR ISSACHAR, 16 Washington. *See page 656.*
 Morse James H. 14 Harrison ave.
 MURNEY JOHN M. 153 Cabot, room 8. *See page 654.*
 PORTER SAMUEL, 147 Cabot. *See page 656.*
 Stone Samuel H. 162 Cabot
 Woodbury George A. 2d, 47 Park

Restaurants.

See Dining Rooms.

AVENUE HOUSE, 22 and 24 Railroad ave. *See page 677.*
 BOSCOBEL, (THE), 41 and 43 Bow. *See page 680.*
 Carey Robert, 32 Rantoul
 DULEY LAWRENCE, 87 Rantoul. *See page 660.*
 EVERLY HOUSE, 54 and 56 Rantoul. *See page 680.*
 FRIEND CHARLES W. 75 Rantoul. *See page 679.*
 GURRAN THOMAS P. MRS. 19 Fayette. *See page 680.*
 HOTEL CRAFTS (Storer F. Crafts), 92 to 96 Cabot. *See page 678.*
 HOTEL WALTER, 58 Rantoul. *See page 678.*

SALEM & BEVERLY COAL COMPANY, - BEVERLY.

WE HANDLE THE LARGEST CARGOES.

W. C. PACKARD F. & C. CO., HOUSE FURNISHERS, SALEM AND BEVERLY.

640

BEVERLY BUSINESS DIRECTORY.

TRAFTON DARLING L. 76-80 Railroad ave. *See page 677.*

White Fred C. 161 Rantoul

WITHAM CHARLES A. 125 Rantoul. *See page 679.*

Roasting and Baking Pans (Economist).

HOOGERZEIL'S STEAM ROASTING AND BAKING PANS, P. Hoogerzeil, inventor, 43 Bartlett. *See page 689.*

Sailmaker.

PHILINTE LEON G. 45 Water. *See page 675.*

Sanitary Engineers.

MCDONNELL THOMAS J. Oak c. Vine ct. B. F. *See page 685.*

ROBERTSON R. & J. 9 Abbott; also, 22 West, B. F. *See page 691.*

Schools.

See Teachers.

Beverly Home and Day School, 53 Lothrop
WOODBURY JENNIE F. MISS, 28 Broadway. *See page 656.*

Seeds.

WHITCOMB, CARTER CO. 184 and 186 Cabot. *See page 687.*

Sewing Machine Repairers.

BAILEY WILLIAM E. 58 and 60 Railroad ave. *See page 687.*

FELLOWS B. W. MACHINE CO. 61 Pleasant. *See page 688.*

SMITH & DIXON, 121 Rantoul. *See page 689.*

Sewing Machines.

MOORE ALICE MRS. (Household), 105 Cabot. *See page 657.*

Shafting, Pulleys and Hangers.

BAILEY WILLIAM E. 58-60 Railroad ave. *See page 687.*

Ship and Yacht Supplies.

Foster George B. 43 Water

GLOBE GROCERY STORE, 5 Cabot. *See page 672.*

Shoes.

See Boots and Shoes.

Smokers' Articles.

GOULD HERBERT W. 134 Cabot. *See page 670.*

WOODBURY GEORGE H. 281-A Cabot. *See page 670.*

Soles and Sole Leather.

CONWAY & CO. 55 Broadway. *See page 517.*

LOVETT SOLON, 63 Federal. *See page 518.*

Sporting Goods.

MARSHALL WILLIAM W. 24½ Cabot. *See page 676.*

Stables.

BREWER GEORGE (livery, boarding and sale), 8 W. Dane. *See page 664.*

BUTMAN CHARLES L. (boarding and baiting), 135 Cabot. *See page 662.*

COHOON CHARLES A. (boarding and livery), 53 Lovett. *See page 663.*

MAGUIRE & HERRICK (livery, hack, sale and boarding), 3 School. *See page 664.*

MORGAN JOHN F. (sale), 453 Essex. *See page 682.*

MURPHY C. & CO. (livery, hack and boarding), r. 58 Pleasant. *See page 663.*

STANDLEY & LARCOM (livery and boarding), Vine ct. B. F. *See page 686.*

TRAFTON DARLING L. 76-80 Railroad ave. *See page 677.*

Wyatt & Trowt (livery and boarding), Hale n. Thissell, P. C.

Stair Builder.

ST. CLAIR HARRY M. 62 River. *See page 694.*

Stamping.

Allen Mary A. Mrs. 301 Cabot

Steam and Gas Fitters.

BAILEY WILLIAM E. 58-60 Railroad ave. *See page 687.*

CLAPLIN BROS. 54 Railroad ave. *See page 688.*

FELLOWS B. W. MACHINE CO. 61 Pleasant. *See page 688.*

INGERSOLL DANIEL S. 11 Railroad ave. *See page 665.*

MCDONNELL THOMAS J. Oak cor. Vine ct. B. F. *See page 685.*

STEVENS A. M. & CO. 5 Bow. *See page 691.*

ROBERTSON R. & J. 9 Abbott; also, 22 West, B. F. *See page 691.*

WALLACE EDWIN L. 3 Washington. *See page 690.*

WEBBER WM. A. 2d & CO. 277½ Cabot. *See page 691.*

Steering Gear for Tow Boats and Steam Yachts.

FELLOWS B. W. MACHINE CO. 61 Pleasant. *See page 688.*

Stenographers.

See Typewriters.

Stock Farm (Horses).

Lothrop Elmer A. 15 Winthrop ave.

Stone Masons and Contractors.

CONNOLLY BROS. Vine ct. B. F. *See page 684.*

Corkery Patrick, 6 Cox ct.
FITZGIBBON THOMAS, 40 Abbott. *See page 689.*

LINEHAN D. & SON, Hale n. Haskell, P. C. *See page 684.*

McSWEENEY & CAHILL, 5 Prospect. *See page 697.*

LEFAVOUR'S PIANO POLISH 25 cts. This Polish we prepare for Pianos and warrant it to suit.
Sold at LEFAVOUR'S MUSIC STORE, 180 Essex Street, SALEM.

W. C. PACKARD F. & C. CO., LARGEST HOUSE FURNISHERS
 In Essex County. Salem & Beverly.

BEVERLY BUSINESS DIRECTORY.

641

TWISS CHARLES A. C. 9 Davis. *See*
page 698.
 WATSON LAWRENCE, Hale opp. West,
 B. F. *See page 684.*

Stone Quarries.

FITZGIBBON THOMAS, off 258 Essex.
See page 689.
 LINEHAN D. & SON, Hale n. Pride's
 Crossing. *See page 684.*
 WELCH JAMES, Wellman and Essex.
See page 1131.

Stone Yard.

KIMBALL HIRAM, 30 Butman. *See*
page 689.

Stoves, Furnaces and Tinware.

HINKLEY WILLIAM W. 91 Cabot. *See*
page 672.
 LUNT, ROGERS & CHASE, 214 Cabot.
See page 674.
 WOODBURY CHARLES L. 277 Cabot.
See page 672.

Street Railway Supplies.

BEVERLY MACHINE CO. 169 Rantoul.
See page 699.

Surveyors.

APPLETON HOOPER A. 15 Hull. *See*
page 684.
 BERRY WILLIAM J. 153 Cabot, room 2.
See page 694.
 BLACKMER & PORTER, 3 Broadway,
 room 8. *See page 694.*

Tailoress.

Tucker Ellen E. Mrs. 20 Stone

Tailors.

DWYER PHILIP, 88½ Cabot. *See page*
659.
 HOAG FRANK N. 140 Cabot. *See page*
658.
 Hughes George S. A. 258 Cabot
 HUGHES JOHN F. 87 Cabot. *See page*
659.
 Lord Frank E. 122 Cabot, room 1
 STENSRUD JOHANNES S. 199 Essex,
 Salem. *See page 1139.*
 WEBBER ISRAEL T. 139 Cabot. *See*
back cover.

Tanners.

ADAMS THOMAS B. MFG. CO. Bass
 River st. *See page 515.*

Tea, Coffee and Spices.

BENSON & DONNELL, 144 Lothrop cor.
 Hale. *See page 700.*
 WOODBURY HORACE P. 127 Hale. *See*
advt. at end of Beverly.

Teachers.

See also Music Teachers.

Bray Louise M. Mrs. (languages), 33 Cen-
 tral
 Foster Elizabeth Mrs. (drawing and paint-
 ing), 344 Cabot

Haskell Sophia A. Mrs. (embroidery), 16
 Butman
 Haskell William (private school), 16
 Butman
 Stevens Kate E. Miss (painting), 18 Cedar
 Studley Kate W. Miss (Kindergarten), 12
 Thorndike
 WOODBURY JENNIE F. MISS (steno-
 graphy and typewriting), 28 Broad-
 way. *See page 656.*

Teaming.

Allen George W. 7 Pond
 ANDREWS C. A. & CO. 171 Rantoul.
See page 661.
 CITY EXPRESS (J. N. Trask), 36 and 38
 Chase. *See page 661.*
 COOKE P. W. & CO. 6 Pleasant. *See*
page 662.
 Corkery Patrick. 6 Cox ct.
 Elliott John T. Haskell n. High, B. F.
 Grimes Israel W. 384 Cabot
 Hackett Thomas, rear 81 Cabot
 Heath Melvin A. 13 Central ct.
 HOOGERZEIL PETER, 43 Bartlett. *See*
page 669.
 Lamkin Charles S. 187 Rantoul
 LINEHAN D. & SON, Hale n. Haskell,
 P. C. *See page 684.*
 MARSHALL & MOULTON FREIGHT &
 EXPRESS CO. 4 Washington. *See*
page 661.
 Morse Frank L. 15 Congress
 Morse Meriam C. 15 Congress
 Smith David C. 158 Rantoul
 Standley Rufus A. 15 West, B. F.
 STANDLEY & LARCOM, Vine ct. B. F.
See page 686.
 Webber Franklin J. Mill n. Elliott

Telegraph (Western Union).

Woodberry's drug store, 188 Cabot; branch
 at Bev. Farms R. R. station.

Telephone (New England).

Public Offices: 80 Railroad ave, 166 Cabot,
 and D. W. Hardy & Son's, B. F.

Tent Maker.

PHILINTE LEON G. 45 Water. *See*
page 675.

Toilet Articles.

BERRY G. C. & J. L. 259 Cabot. *See*
page 670.
 GREEN HENRY L. 128 Cabot. *See top*
lines Bev. street directory.
 MARSHALL ASA O. 3 West, B. F. *See*
page 686.
 STANDLEY HORACE, 151 Cabot. *See*
top lines Bev. general directory.
 STICKNEY SEAWARD L. 275 Cabot.
See page 670.
 WOODBERRY CHARLES, 188 Cabot.
See page 1069.

Trunks and Bags.

CULBERT JAMES A. Hale n. High, B. F.
See page 683.

SALEM & BEVERLY COAL COMPANY, - BEVERLY.
 Schuykill, Lehigh, Etc.

Go to **PACKARD'S** FOR THE LARGEST STOCK OF FURNITURE AND CARPETS.

642

BEVERLY BUSINESS DIRECTORY.

Typewriters and Stenographers.

WOODBURY JENNIE F. MISS (teacher), 28 Broadway. *See page 656.*

Undertakers.

CARNEY WILLIAM & SON, 57 Cabot. *See page 700.*

GENTLEE SAMUEL A. 291 Cabot. *See page 690.*

LEE & CRESSY, 232 Cabot. *See page 690.*

Upholsterers.

LEE & CRESSY, 232 Cabot. *See page 690.*

LUNT, ROGERS & CHASE, 214 Cabot. *See page 674.*

Variety Stores.

Blakeny John A. Mrs. 254 Rantoul.

Flynn Elizabeth Miss, 24 Front

Johnson George E. 252 Hale

Parsons George E. 6 Essex

Roberts Benjamin W. 10 Enon

Tingley Melinda J. Mrs. 213 Rantoul

Trowt Fred W. Hale n. Thissell, P. C.

Twohig & Harrington, 24 and 79½ Cabot

Vault and Cesspool Cleaning.

ODORLESS EXCAVATING CO. 51 Green. *See page 673.*

Veterinary Surgeons.

LAMBERT HORACE D. (D. V. S.), 1 School. *See pages 663 and 1052.*

Riordan John J. 12 Hart, B. F.

Wagon Makers.

See Carriage Makers.

Watchmakers and Jewellers.

HILL JOHN B. & SON, 160 Cabot. *See page 660.*

Hinchliffe Oliver C. 268 Cabot

WEBB ALDEN, 145 Cabot. *See page 660.*

Wedding Cake.

BUXTON GEORGE F. 255 Cabot. *See page 659.*

KLINK CARL E. 143 Cabot. *See top lines Beverly general directory.*

Wheelbarrows (Continental).

THE Z. BREED WEEDER AND CULTIVATOR CO. (agents), 26 Merchants Row, Boston. Peter Hoogerzeil (inventor), 43 Bartlett *See page 669.*

Wheelwrights.

See Carriage Manufacturers.

CROWELL WILLIAM B. 316 Cabot. *See page 665.*

SAWYER E. C. 126 Rantoul c. Bow. *See page 653.*

Whip Sockets.

NEW ENGLAND SOCKET CO. (manufacturers), 60 Water. *See page 624.*

Whips.

CULBERT JAMES A. Hale n. High, B. F. *See page 683.*

HOWSE T. WALTER, 10 Bow. *See page 666.*

Window Shades.

LEE & CRESSY, 232 Cabot. *See page 690.*

Wood Carver.

WOODBERRY RICHARD A. 7 Lake Shore ave. *See page 683.*

Wood Dealers.

See Coal and Wood.

ANDREWS C. A. & CO. 171 Rantoul. *See page 661.*

COUGHLIN JOHN J. rear 124 Rantoul. *See page 660.*

DOW JAMES B. Oak n. depot, B. F. *See page 686.*

GIRDLER JOHN, 15 Cabot and 78 Water. *See page 675.*

HARRIGAN JOHN J. (kindling), 3 Rantoul. *See page 661.*

PICKETT COAL CO. (THE), 15 Water and 166 Cabot. *See page 675.*

Wood Turners and Workers.

BEVERLY NOVELTY WORKS, 60 Water. *See page 624.*

Whitman Manufacturing Co. 36 Cabot

Wood and Paper Boxes.

ALLEN GEORGE H. 172 Rantoul. *See page 515.*

FRIEND J. P. & CO. 36 Cabot. *See page 692.*

Woollens.

WEBBER ISRAEL T. 139 Cabot. *See back cover.*

Worsted Goods Mfr.

Quiner Kate F. Miss, 40 Pleasant

Wrapper Manufrs.

Millett A. J. & Co. 23 Elliott

Yacht Sails.

PHILINTE LEON G. 43 Water. *See page 675.*

Yarn and Hosiery.

Smith Benjamin M. (pedler), 22 Bartlett

MUSIC BOXES.

LARGE STOCK CONSTANTLY ON HAND AT LOWEST NEW YORK PRICES.
W. J. LEFAVOUR, 180 Essex Street, SALEM.

BUSINESS CHANGES IN BEVERLY, SINCE PUBLICATION OF LAST DIRECTORY.

NEW BUSINESS.

APOTHECARIES,—Allen & Berry; Ernest L. Elwell; Henry L. Green; O'Connor & Liffin; S. L. Stickney.
ARCHITECTS,—Louis L. Dodge; Walter J. Paine.
BILLIARD AND POOL ROOMS,—Benj. G. Foster, Arthur T. Hitchings.
BLACKSMITHS AND HORSESHOERS,—Timothy J. Linehan; A. M. Marshall; M. J. Murphy; John Quigley.
BOAT BUILDER,—Reuben F. Sawyer.
BOOT AND SHOE CONTRACTOR,—Henry R. White.
BOOT AND SHOE DEALERS,—W. C. Friend & Co.; Holden & Griffin.
BOOT AND SHOE MACHINERY,—Beverly Machine Co.; Consolidated Hand-Method Lasting Machine Co.
BOOT AND SHOE MANUFACTURERS,—Baker Bros.; C. S. Batchelder; Bray, Stanley & Webber; Lewis H. Chase; L. Duley; D. J. Hassett & Co.; W. C. & C. W. Hobbs; Lunt, Flint & Co.; Munroe & Co.; J. A. Wallis & Co.
BOOT AND SHOE PATTERNS,—George V. Brown; William O. Cree.
BOOT AND SHOE REPAIRERS,—Thomas Andrews; Theo. A. Holmes; James Mantell; Elisha Pride.
BOOT AND SHOE STITCHING,—Wm. O. Cree; L. G. Duley; R. E. Larcom; Wm. L. Wood.
BOOT AND SHOE STOCK—Carr & Spencer Bros.; Conway & Co.; Kenney & Cunningham; R. W. Osborne.
BOWLING ALLEYS,—Augustus Williams.
BUTTON HOLE MAKERS,—Isaac M. Carter.
CARPENTERS,—J. Newell Esty; George Lufkin; Morissey & Pellerin; Stanley & Morgan.
CARRIAGE DEALERS AND PAINTERS,—Beverly Carriage Co.
CARRIAGE TRIMMER—Joseph E. Friend; Arthur W. Sawyer.
CESSPOOL CLEANERS,—Odorless Excavating Co.
CIGARS AND TOBACCO,—Charles Friend; H. W. Gould; G. H. Woodbury.
CIVIL ENGINEERS,—Blackmer & Porter.
COAL AND WOOD,—C. A. Andrews & Co.; J. J. Coughlin; S. F. Stickney; J. N. Trask; F. J. Webber.
CREAMERY,—Dirigo Creamery.
DENTIST,—James A. Furfey.
DRY AND FANCY GOODS,—Mrs. N. M. Condon; Miss C. B. Hunter; Miss E. F. McGloin; Merrow & Doble.
EXPRESSES,—C. A. Andrews & Co.; J. J. Coughlin; P. W. Cooke & Co.; City Express.
FISH DEALERS,—Fred S. Jones; James Kenney; J. E. Pierce; F. A. Trask.
FLORISTS,—Whittier & Hazen.
FRUIT AND CONFECTIONERY,—Joseph Bertucci; Joseph Chiesa; J. Carboni & Co.; Chas. Stefens.
GROCERS,—Benson & Donnell; H. W. Fox & Co.; Globe Grocery Store; J. A. McLarren; J. J. O'Sullivan; J. E. Pierce; A. F. Place & Co.; B. W. Roberts.
HAIRDRESSERS,—D. T. Hagerty; H. M. Hall; Charles W. Page; M. Sheehan; G. A. Sullivan; G. H. Whitney; E. H. Williams.
HOTELS,—Avenue House (S. L. Coy); Hotel Craits, Hotel Walter.
INSURANCE AGENTS,—G. A. Daniels; W. M. Daniels.
JUNK DEALER,—F. J. McAdams.
LAWYER,—Wm. H. Twohig.
MACHINISTS,—Beverly Machine Co.; Clafin Bros.
MASONS,—Crosby & Cann; McSweeney & Cahill; C. A. C. Twiss.
MONUMENTS,—Beverly Monumental Works.
NEWSPAPERS,—Beverly Evening Times Wenham-Hamilton Star; Wenham-Hamilton Times.
NOVELTY MANUFRS.—Beverly Novelty Works.
PAINTERS—E. R. Hodgkins; W. F. Hart; H. M. & R. E. Hodgkins; J. W. McKnight & Co.
PHYSICIANS,—Ida F. Barnes; Albert S. Dolloff; D. B. Manchester.
PLUMBERS,—T. J. McDonnell, Israel A. Trask.
PRINTERS,—Allen Job Print; C. A. King; Times Electric Job Print.
PROVISIONS—Beverly Beef Co.; John Daniels; Benjamin Huntoon; Strout & Rowell.
STOVES AND TINWARE,—C. L. Woodbury.
TAILORS,—Philip Dwyer; F. N. Hoag; John F. Hughes.
TEACHERS,—Miss J. F. Woodbury (stenography, etc.)
UNDERTAKERS,—Wm. Carney & Son; S. A. Gentlee.
VARIETY STORES,—G. E. Johnson, G. E. Parsons.

SALEM & BEVERLY COAL COMPANY, - BEVERLY.

WE BUY ONLY THE BEST GRADES.

W. C. PACKARD F. & C. CO. SELL EVERYTHING TO FURNISH YOUR HOUSE COMPLETE.

644

BUSINESS CHANGES IN BEVERLY.

BUSINESS DISCONTINUED.

APOTHECARY—Stephen W. Roberts.
 BAKERS,—Samuel M. Church; Lewis B. Gatcomb.
 BILLIARD HALL,—Frank S. York.
 BLACKSMITHS AND HORSESHOERS,—Nathaniel P. Allen; H. N. Cullen; George E. Johnson; Timothy Reardon; Herbert W. Taylor.
 BOOT AND SHOE BUTTON MANUF.—F. H. Hardman.
 BOOT AND SHOE DEALERS.—L. Cunningham; J. H. Hinkley & Co.
 BOOT AND SHOE MANUFACTURERS,—Bev. Farms Boot and Shoe Co.; Creesy & Obear; Davis & Morgan; Foster Bros.; George Fuller & Co.; Isaac W. Smith; J. N. Smith & Co., G. H. Thissell & Co.; Wallis, Kilham & Bray.
 BOOT AND SHOE REPAIRERS,—W. Fielder; W. H. Grant; M. Sherman; M. Silva; Eben Trask.
 BOOT AND SHOE STITCHING,—G. Austin, S. F. Crossman; W. P. Lefavour; H. A. Woodbury.
 BOOT AND SHOE STOCK,—George W. Ellis.
 BUTTON HOLE MAKER,—Theo. J. Eberson.
 CARPENTERS,—L. & W. L. Barker; Wm. Batchelder; Isaac R. Gates; F. Jenness; W. T. Porter; T. W. Raymond, G. E. Rounds.
 CARRIAGE TRIMMERS,—Sawyer & Keddie.
 CIGARS AND TOBACCO,—S. F. Masury & COAL AND WOOD,—R. B. Foster.
 DRY AND FANCY GOODS,—John G. Millett; John W. Stanley.
 EXPRESSES—W. F. Jones, W. A. Soper, Jr.
 FLOUR AND GRAIN—C. J. Baker & Co.
 GROCERS,—W. H. Bell; Bennett & Telfer; A. H. Davenport; Wallace & Symonds.
 HAIRDRESSERS.—J. H. Boucher; A. E. Gauthier; W. H. Gwinn.
 HARDWARE,—Baker & Gay.
 HOTEL,—Oceana House.
 ICE DEALER,—B. N. Dodge.
 INSURANCE AGENT,—G. P. Pope.
 MASON—Charles F. Dodge.
 MOROCCO MANUFRS.—Lynch Bros.; McGowan & Dolan.
 PAINTERS,—J. C. B. Daniels; Hodgkins Bros.; H. H. Morgan.
 PHYSICIANS,—George F. Eames; Mrs. L. Haynes, J. A. Thissell.
 PLUMBERS,—Pierce & Cox; George H. Riddle.
 PROVISIONS,—C. E. Caldwell; C. A. Sheldon.
 SOLES AND SOLE LEATHER,—Wm. E. Choate, Jr. & Co.
 STEAMBOAT COMPANY,—Boston, Beverly & Salem Steamship Co.
 STOVES AND TINWARE,—Chas. Friend.
 TAILOR.—T. W. McKean.
 VARIETY STORES,—J. Callely, Jr.; B. G. Foster; D. F. McDonald; J. H. Richards; E. Standley; Whittaker & York.

BUSINESS CHANGES.

BAKERS,—Geo. C. Stickney to G. C. Stickney Co.
 BOOT AND SHOE MANUFACTURERS,—Burnham & Peart to L. E. Burnham; Clark Bros. & Morgan to Clark Bros.; C. H. Creesy & Co. to Charles H. Creesy; Curtis, Symmes & Co. to Curtis & Lefavour; Tuck & Hassett to Walter E. Tuck & Co.
 BOX MANUFACTURERS,—Grover & Friend to J. P. Friend & Co.
 CARPENTERS,—Edward F. Danforth to E. F. Danforth & Son. [Cook.
 PAINTERS,—Cook & Atkinson to E. F. Danforth & Son.
 VARIETY STORE,—C. P. Twohig to Twohig & Harrington.
 WOOD DEALER,—J. Harrigan & Son to John Harrigan.

WHARVES IN BEVERLY.

Central, 59 Water
 Crowell's, 107 Water
 Foster's, 39 to 41 Water
 Girdler's, (coal), 71 to 77 Water
 Haskell's, 85 Water

Pickett Coal Co.'s, 15 Water
 Putnam & Pope's, rear 82 River
 Salem Water Works, 47 Water
 Steamboat, 7 Water

SHEET MUSIC AND INSTRUCTION BOOKS at LEFAVOUR'S MUSIC STORE, 180 Essex St., - SALEM.

W. C. PACKARD F. & C. CO., SELL EVERYTHING TO FURNISH YOUR HOUSE COMPLETE

BEVERLY CITY GOVERNMENT

1895.

ELECTED DECEMBER 11, 1894.

Mayor, - - - **JOHN I. BAKER.**
Alderman at large, - - - **FREEBORN W. CRESSY.**

ALDERMEN.

Ward 1. George F. Allen,	Ward 4. Horace P. Woodbury,
Ward 2. Horace W. Woodberry,	Ward 5. John H. Dearborn,
Ward 3. Walter E. Bongartz,	Ward 6. Stephen Eldredge.

COMMON COUNCIL.

Ward 1. George H. Cressy, Ulysses G. Haskell, William E. Norwood.	Ward 4. Wm. H. Ferrick, Frank A. Foster, Charles Larcom.
Ward 2. John H. Girdler, Benjamin D. Webber, Charles H. Woodbury.	Ward 5. Thos. B. Broughton, Samuel Cole, George W. Glines.
Ward 3. Gideon Cole, Frank Woodbury 2nd,	Ward 6. Eli R. Hodgkins, Charles E. Ober, Charles H. Trowt.

SCHOOL COMMITTEE.

For Three Years,—Edward L. Giddings.
For Two Years,—Dudley N. Griffin.
For One Year,—Roland W. Boyden.

BY WARDS.

WARD 1. Charles G. Hardy.	WARD 4. Rufus H. Woodbury.
WARD 2. John F. Hill.	WARD 5. Arthur K. Ober.
WARD 3. Augustus A. Galloupe.	WARD 6. Nathaniel P. Allen.

VOTE ON QUESTION OF GRANTING LIQUOR LICENSES.

DECEMBER 11, 1894.

WARDS.	1	2	3	4	5	6	Total
YES.	220	152	167	128	79	61	807
NO.	178	213	203	189	107	121	1011
BLANKS.	57	42	27	39	25	50	240

SALEM & BEVERLY COAL COM'Y, *Steamboat Wharf, Beverly,*
Steam, Domestic and Blacksmith's Coal. Telephone connection.

CITY OF BEVERLY.

Town Officers, 1894.

Selectmen.—Freeborn W. Cressy, *chairman*, Isaac H. Edgett, John H. Woodberry, Perry Collier, William Stopford. Regular meetings are held every Saturday evening.

Town Clerk.—William H. Lovett. Office hours 8½ to 12 and 2 to 5.

Town Treasurer.—Charles F. Lee.

Collector of Taxes.—Ezekiel F. Obear.

Assessors.—John A. Moulton, *chairman*, Henry F. Woodman, George Pierce, John B. Hill, John M. Murney.

Auditor.—Ephraim M. Bates.

Superintendent of Streets.—Thomas H. Randall.

Registrars of Voters.—William Haskell until May 1, 1896; George P. Brown until May 1, 1897; John B. Cressy until May 1, 1895; William H. Lovett, Clerk.

Commissioners of Sinking Fund.—Edward L. Giddings, William H. Driver.

Commissioners of Public Parks.—Peter E. Clark, *chairman*; Charles Cressy, Francis Norwood.

Trustees of Public Library.—Joseph D. Tuck (*treas.*), Edward L. Giddings, George E. Woodberry, Rev. D. D. Addison, William R. Driver, Charles L. Dodge, *sec.*

Trustees of Centreville Hall.—Stephen P. Elliott, Samuel Cole, Francis S. Lovett.

Surveyors of Lumber.—Edward F. Danforth, George E. Morgan, Samuel R. Dexter, Adoniram Porter, Edgar J. McCormisky.

Fence Viewers.—Edward F. Danforth, Roland W. Boyden, Nehemiah S. Heron.

Field Drivers.—Martin Sweeney, William Galloupe, James E. Cole, Calvin L. Williams, Hooper A. Appleton, George H. Edwards, Joseph F. Andrews, Frank E. Ludden, Adna J. Swift, Sylvanus Porter, John W. Gregg, John W. Lovett, William H. Butman, Nehemiah S. Heron.

Pound Keeper.—Nehemiah S. Heron.

Clerk of the Market.—Nehemiah S. Heron.

Undertakers.—Israel F. Lee, Freeborn W. Cressy, Samuel A. Gentlee.

Sealers of Leather.—John W. Carter, George B. Carver.

Sealer of Weights and Measures.—Ezekiel F. Obear.

Overseers of the Poor.—Joseph H. Herick, *chairman*; John W. Quiner, William M. Woodbury. Regular meetings are held last Monday afternoon of each month at the almshouse.

Superintendent of Almshouse.—William Stevens.

Town Physician.—Francis A. Cowles.

Measurers of Wood and Bark.—Eben Day, Henry Woodbury, Horace Foster, George E. Cole.

Inspector of Lime.—N. S. Heron.

Inspector of Animals and Provisions.—Hermion H. Symonds.

Draw-tender Bass River Bridge.—Adoniram Porter.

Janitor of Town Hall.—David T. Hanners.

Keeper of Lockup.—Gardner Haskell.

Chief of Police.—Gardner Haskell.

Night Police.—Warren O. Jones, Samuel W. Woodberry, Calvin L. Williams, Alonzo L. Goodhue, Alfred G. Munsey, Maurice Heaphy, Joseph F. Clayton, James E. Cole.

Constables.—Walter Farnham, Warren O. Jones.

Special Police.—David T. Hanners, Lorenzo Colson, Timothy Foley, Nehemiah S. Heron, Amos Homans, Walter Farnham, Alexander Campbell, Charles A. Witham, Otis Burnham, William A. Ferguson, Frank L. Whipple, Wm. M. Woodbury, Joseph A. Lovett, Charles F. Defoe.

Board of Health.—George A. Stackney, *chairman*, Seward D. Stanley, Robert N. Lee, Samuel A. Gentlee, John W. Stone.

Water Board.—Organized April 27, 1888. Office 194 Cabot. Peter E. Clark, *chairman*; Hugh Hill; George Swan, *secretary*.

Superintendent of Water Works.—Chas. Pickett, salary \$1200.

Collector of Water Tax.—Charles W. Pickett.

Election Officers.

Ward 1. Warden, Thomas J. Fraser; Clerk, Albert G. Barrows; Inspectors, Hervey Lunt, J. F. Desmond; Dep. Warden, Louis L. Dodge; Dep. Inspectors, Edwin A. Porter, Francis A. Foster.

Ward 2. Warden, Israel T. Webber; Clerk, Charles F. Lee; Inspectors, A. L. Kilham, Philip Fitzgibbon; Deputy Clerk, F. A. Goldsmith; Dep. Inspectors, Lucius H. Perry, J. J. Wittenhagen.

**W. C. PACKARD F. & C. CO., FOLDING AND LOUNGE BEDS.
SALEM AND BEVERLY.**

DIRECTORY OF BEVERLY.

647

Ward 3. Warden, Samuel E. Smith; Clerk, Robert Robertson; Inspectors, W. M. Woodbury, Fred R. Wilson; Dep. Warden, John G. Bodwell; Dep. Inspectors, George A. Oakes, Joseph W. Preston.

Ward 4. Warden, P. J. Stanton; Clerk, Chas. E. Kittredge; Inspector, Arthur Jordan; Dep. Warden, Edwin Foster; Dep. Clerk, John B. Webb; Dep. Inspector, Wallace P. Legro.

Ward 5. Warden, William A. Foster; Clerk, Daniel Appleton; Inspectors, James F. Potter, Henry E. Dodge; Dep. Warden, James G. Baker; Dep. Clerk, Fred A. Dodge; Dep. Inspectors, Walter A. Caldwell, Willard P. Jackson.

Ward 6. Warden, J. H. Woodberry; Clerk, L. J. Watson; Inspectors, S. D. Edwards, Elmer Stanley; Dep. Warden, Alex. Campbell; Dep. Clerk, Edward R. Higgins, Dep. Inspector, Albert H. Poole.

Fire Department.

Chief Engineer.—Levi K. Goodhue.

First Assistant.—Robert H. Grant.

Second Assistant.—Rufus A. Standley.

Other Engineers.—Prince Ober, John J. Wittenhagen.

Clerk of Engineers.—Prince Ober.

Forest Firewards.—S. Walter Woodberry, Samuel Cole, Rufus A. Standley.

ENGINE AND HOSE COMPANIES.

Beverly Steamer Co.'s No. 1 and 2, Central Station. Charles E. Smith, captain; Frank E. Ferrin, clerk.

Steamer Co. No. 3, Hale cor. West, Beverly Farms. George A. Bennett, captain; Elmer Standley, clerk.

Washington Hose Co. No. 1, Rantoul c. Roundy. Joseph F. Pyne, captain; J. Frank Clark, clerk.

Excelsior Hose Co. No. 2, Rantoul st. Jeremiah F. Desmond, captain; James McPherson, clerk.

Fair Play Hose Co. No. 3, Conant st. Walter A. Caldwell, captain; Frank E. Ludden, clerk.

Fire King Engine & Hose Co. No. 4, Essex st. John H. Foster, captain; Horace E. Elliott, clerk.

Perseverance Hose Co. No. 5, Hale c. West, Beverly Farms. Duncan T. Smith, captain; George H. Bennett, clerk.

Louer Hose Co. No. 6, Hale cor. Lothrop. Henry E. Patch, captain; John H. Woodbury, clerk.

N. H. Foster Hook & Ladder Co. No. 1, Central Station. Henry S. Parker, captain; Ernest I. Ellis, clerk.

Hook & Ladder Co. No. 2, Hale c. West, Beverly Farms. Alfred Williams, captain; Henry D. Larcom, clerk.

School Committee.

Chairman.—John I. Baker.

Term Expires March, 1894.

Samuel Cole, Edward L. Giddings, Roland W. Boyden.

Term Expires March, 1895.

John I. Baker, Dudley N. Griffin, Willie H. Larcom.

Term Expires 1896.

Augustus A. Galloupe, Arthur K. Ober, John F. Hill.

Secretary.—William H. Lovett.

Supt. of Schools.—Adelbert L. Safford

Teacher of Music.—George F. Wilson.

Truant Officers.

Nehemiah S. Heron, Jesse A. Blake, John J. Dennis, James T. Eldredge.

School Janitors.—Bass River, George Brown; Briscoe, Jesse A. Blake; Centreville, Joseph M. Standley; Cove, James T. Eldredge; Farms, George F. Obear; Hardy bldg., William H. Heron; Pleasant View, William O. Cree; Rial Side, Alfred Porter; South, John J. Dennis; Washington, Nehemiah S. Heron.

Public Schools and Teachers.

HIGH, Essex st., Benjamin S. Hurd, principal; A. Lilla Wilde, first asst.; Jennie A. Cole, Eva A. Davis, Harriet A. Hillman.

BRISCOE, Essex st., Alice E. Whitmarsh, principal; Mabel E. Padelford, Martha W. Perry, Kate F. Davis.

SOUTH, Stone st., Martha W. Pedrick, principal; Lizzie G. Russell, Laura E. Horne, Lizzie M. Brown, Ethel Foster, M. Louise Hawkes, Grace A. Goodridge, Blanche A. Andrews.

PLEASANT VIEW, Porter st., Sarah D. Kinsman, principal; Clara Bell.

WASHINGTON, Elliott cor. Rantoul st., Maud M. Wyman, principal; Susie W. Padelford, Lucy A. Weston, Emma M. Driver, Narcissa Burnham, Marjorie Gordon, Mabel P. Martin, Annie Guinivan, Mary Marston.

COVE, Hale st., Mary F. Eaton, principal; Henrietta Brower, Annie F. Williams, Mary L. Woodbury.

FARMS, Haskell st., Mary L. Kimball, principal; H. Adeline Wilkins, M. Elizabeth Hull, M. Etta Davenport.

BASS RIVER, Conant st., Charles S. Brown, principal; Gertrude M. Glines, Alice G. Crittenden.

CENTREVILLE, Essex st., Sarah Choate, principal; Frana B. Pierce.

RIAL SIDE, Agnes M. Dempsey.

BEVERLY TRAINING SCHOOL, Essex st. Alice V. Winslow, principal; Charlotta

**SALEM & BEVERLY COAL COMPANY, - BEVERLY
STEAMBOAT WHARF.**

DINNER AND TOILET SETS AT W. C. PACKARD F. & C. CO.

648

DIRECTORY OF BEVERLY.

M. Pitcher, Louise L. Prince, Florence L. Kienzle, Althea C. Bell, teachers; Lizzie F. Goodhue, Sadie E. Trask, Florence K. Black, Annie A. Tuck, Agnes E. Wallace, Florence Gregg, pupil teachers.

Churches.

FIRST BAPTIST CHURCH, Cabot c. Abbott, organized March 25, 1801. Pastor, Albert B. Coats. Superintendent of Sunday School, Theodore Taylor. Clerk of Church, Hervey Lunt. Sexton, Charles F. DeFoe. Organist, Clinton H. Bessom. Deacons, Ezra A. Stone, Rufus Larcom, Rufus E. Larcom, Leland H. Cole, John Wilson, Charles H. Ham. Clerk of Society, Horace W. Woodberry. No debt unprovided for. Funds bequeathed, \$7000.

SECOND BAPTIST CHURCH, Hart street, Beverly Farms, organized Sept. 9, 1834. Edwin P. Hoyt, pastor; Edwin Pride, clerk. The first church built at the Farms, and finished in 1830; the bricks used in building were brought from No. Beverly, and were part of the first cotton factory erected in the United States. Present building erected in 1844. Rev. C. W. Reding has been pastor three times in a period of forty years, and is now living in peaceful retirement from active service, a member of the church, much beloved by all. The church is in a prosperous condition.

SECOND CONGREGATIONAL CHURCH, Cabot c. Conant street, No. Beverly; organized 1715. Joseph Dawson, pastor. Charles S. Brown, asst. supt. of Sunday school. Sexton, George Brown. Clerk, Charles S. Brown. Miss Sarah Edwards, Secretary and Treasurer. Deacons, George W. Glines, James A. Payson, Charles E. Wilson.

DANE STREET CONGREGATIONAL CHURCH, Dane street; organized November 9, 1802. No settled pastor. Deacons, Cornelius W. Studley, Joseph H. Baker, Horace P. Foster, John E. Foster, James H. Moulton, Horace P. Woodbury. Church treasurer, Henry Woodbury. Parish treasurer, James B. Martin. Clerk of church, Luther S. Herrick. Clerk of parish, Jeremiah L. Porter. Superintendent of Sunday School, Charles L. Odell. Sexton, Seward D. Standley. Parish Com., Austin Whitcomb, Albert Smith, Luther S. Herrick.

WASHINGTON ST. CONGREGATIONAL CHURCH, Washington street; organized Feb. 8 1837. Pastor, William E. Strong; settled, 1885. Superintendent of Sunday School, Dr. Melvin E. Davenport. Deacons, Isachar Lefavour, Thomas A. Morgan, Alexander Haskell, Charles H. Sy-

monds, Hezekiah O. Woodbury, Charles F. Symonds. Clerk of church, William I. Lefavour. Clerk of parish, John H. Girdler. Parish committee, Hezekiah O. Woodbury, Samuel Cole, Samuel W. Abbott. Sexton, Nehemiah S. Heron.

SAINT PETER'S EPISCOPAL CHURCH, Cabot c. Bow street; organized 1863. No settled rector. Superintendent of Sunday School, the rector. Wardens, John D. Lovett, Charles D. Hardy. Clerk, Ernest Preston. Treasurer, John D. Lovett. Sexton, John Stone. This parish also owns a parish house connected with the church as a home for the various societies, and a rectory, the residence of the minister, 27 Abbott st.

AVENUE METHODIST EPISCOPAL CHURCH, Railroad ave.; organized 1867. Pastor, Wm. A. Thurston. Treasurer of trustees, F. W. Grush. Treasurer of stewards, Miss A. E. Edgerly. Superintendent of Sunday School, John W. Phillips. Sexton, C. A. Witham. Class leaders, John W. Phillips, Geo. F. Lufkin, Mrs. Sarah F. Lee.

ROMAN CATHOLIC CHURCH, "Star of the Sea," 251 Cabot street; organized 1869. Pastor, Francis J. Curran; assistant, Michael C. Kiley.

ST. MARGARET'S CHURCH, Hale street, Beverly Farms; organized July 10, 1887. Pastor, Francis J. Curran. Assistant, Michael C. Kiley.

FIRST PARISH UNITARIAN CHURCH, Cabot c. Hale street; organized Sept. 20, 1667, O. S. No settled pastor. Treasurer, William H. Lovett; Clerk, Jasper R. Pope. Sunday school organized in 1810; Superintendent, Roland W. Boyden.

FIRST UNIVERSALIST CHURCH, Judson street; organized Feb. 17, 1840. Pastor, Harold Marshall, settled May 1, 1891. Superintendent of Sunday school, Frank Hinchliffe. Sexton, Fred Patch.

The Ladies' Aid Society was organized in 1840. The Sunday school was organized in 1843; the first church built in 1846; new church built in 1893-94. The Ballou Club was organized in 1877; the president of the Club is Frank Hinchliffe; the president of the Ladies' Aid Society is Mrs. Walter Wilkins. The Y. P. S. C. E. was organized in Feb. 1891, Miss Lizzie Ferrin, president. The Autumn Club was organized in 1890, Miss Edith Hanson, president.

CENTREVILLE RELIGIOUS UNION, organized Nov. 1870. Meetings are held Sundays at 2 and 7 o'clock P. M. in the chapel. Sunday School at 3.45 P. M. Officers are elected in January. Committee, Samuel Patch, Stephen P. Elliott; Secretary, and treasurer, Charles H. Patch.

PIANO, ORGAN, VIOLIN & MANDOLIN.

Thorough and interested Teachers furnished for these instruments at Lefavour's Music Store, 180 SX St.

Go to PACKARD'S FOR THE LARGEST STOCK OF FURNITURE AND CARPETS.

DIRECTORY OF BEVERLY.

649

SOCIETIES, INSTITUTIONS, COMPANIES, ETC.

- | | |
|--|--|
| <ol style="list-style-type: none"> 1. Æolian Quartette. 2. Aggressive Lodge of Good Templars. 3. American Benefit Society. 4. American Daughters. 5. American Legion of Honor. 6. Ancient Order of Hibernians. 7. Ancient Order of United Workmen. 8. Atlantic Boat Club. 9-10. Banks. 11. Beverly Board of Fire Underwriters. 12. Beverly Board of Trade. 13. Beverly Building Association. 14. Beverly Co-operative Association. 15. Beverly Co-operative Bank. 16. Beverly Farms Firemen's Home Benefit Association. 17. Beverly Female Charitable Society. 18. Beverly Firemen's Relief Association. 19. Beverly Firemen's Relief Sick Benefit Association. 20. Beverly Foot Ball Association. 21. Beverly Fuel Society. 22. Beverly Gas and Electric Co. 23. Beverly Historical Society. 24. Beverly Hospital. 25. Beverly Improvement Society. 26. Beverly Light Infantry. 27. Beverly National Drum Corps. 28. Beverly Republican Club. 29. Beverly Seaman's Widow and Orphan's Friend Society. 30. Beverly Shoe Manufacturers' Association. 31. Beverly Street Sprinkling Association. 32. Beverly Woman's Christian Temperance Union. 33. Beverly and Danvers Street Railway Co. 34. B. W. Fellows Machine Co. 35-40. Clubs. 41. Co. E. Veteran Association. 42. Co. G. 23rd. Regt. Assoc. [Co. 43. Consolidated Hand Method Lasting Machine | <ol style="list-style-type: none"> 44. Dane Street Boat Club. 45. Father Mathew Total Abstinence Society. 46. Fisher Charitable Society. 47-48. Grand Army of the Republic. 49. Improved Order of Red Men. 50. I. O. R. M., Degree of Pocahontas. 51. Jubilee Boat Club. 52. J. F. Carter Co. 53. Knights of Honor. 54. Knights of the Golden Eagle. 55. Knights of Pythias. 56. Knights Templar. 57. Ladies of the Golden Eagle. 58. Lawrence Enamel Bobbin Co. 59-61. Masons. 62. Mass. Catholic Order of Forresters. 63. Mount Olivet Chapter 29, Golden Rule Alliance. 64. N. E. Industrial School for Deaf Mutes. 65. Norwood Seth Shoe Co. 66. Ocean Spray Lodge, I. O. G. T. 67-69. Odd Fellows. 70. Old Ladies' Home Society. 71. Order United American Mechanics. 72. O. U. A. M. Sick Benefit Association. 73. Public Library. 74. Republican Club. 75. Royal Arcanum, Roger Conant Council. 76. Sons of Temperance. 77-78. Sons of Veterans. 79. Sons and Daughters of Maine. 80. The Thomas B. Adams Mfg. Co. 81-82. United Order Pilgrim Fathers. 83. Veteran Firemen's Association. 84. Village Club. 85. West Beach Corporation. 86-87. Women's Relief Corps. 88. Young Ladies' Aid Society. 89. Young Men's Catholic Temperance Society. 90. Young Men's Christian Association. |
|--|--|

1. ÆOLIAN QUARTETTE; organized June, 1891. Miss E. M. Goodridge, 1st Soprano; Miss Carrie F. Foster, 2d Sop.; Miss M. Alice Riddle, 1st Alto; Mrs. Geo. V. Brown, 2d Alto; Miss E. Mae Goodridge, Sec. and Treas.

2. AGGRESSIVE LODGE OF GOOD TEMPLARS, No. 127; organized Nov. 22, 1886. Meetings are held in Good Templars Hall, Meacom Bldg., every Monday evening. Officers are elected on the last Monday in July, October, January and April. Freeman Herrick, C. T.; Miss Lucy Pickett, Sec.; Clarence P. Ober, Treas.

3. AMERICAN BENEFIT SOCIETY, BEVERLY LODGE, No. 16; organized Aug. 23, 1894. Meetings held in Golden Eagle Hall, first and third Wednesdays each month. Officers elected last meeting in June and December. L. A. Hapgood, President; A. Scott Frazer, Secretary; Charles F. Lee, Treasurer; Alfred S. Hoogs, Collector.

3. AMERICAN DAUGHTERS; organized in 1888. Meetings held last Thursday each month at members' houses. Officers elected in December. Mrs. Annie Huntoon, President; Mrs. May Knight, Secretary; Mrs. Lizzie Kennett, Treas.

5. AMERICAN LEGION OF HONOR, REUBEN KENNISON COUNCIL, No. 712; organized August 29, 1881. Meetings are held second and fourth Mondays of each month at Odd Fellows Building. Officers are elected in December. Gideon F. Foster, Commander; Hermon H. Symonds, Secretary; Alden Webb, Collector; Frank Woodberry, Treasurer.

6. ANCIENT ORDER OF HIBERNIANS, BEVERLY DIVISION, No. 12; organized Nov. 18, 1894. Meetings held at Bell's Hall every Sunday afternoon. Officers elected in January. William Gorman, President; John Heaphy, Vice-President; Edward Cahill, Treasurer; Joseph F. Mc-

SALEM & BEVERLY COAL COM'Y, STEAMBOAT WHARF
BEVERLY,
First-Class Coals at Lowest Prices.

W. C. PACKARD F. & C. CO. BRASS AND IRON BEDS. SALEM AND BEVERLY.

650

DIRECTORY OF BEVERLY.

Carthy, Financial Secretary; James Delaney, Rec. Secretary.

7. ANCIENT ORDER OF UNITED WORKMEN, CABOT LODGE, No. 50; organized in 1883. Meetings are held first and third Thursday evenings of each month at Atlantic block. Officers are elected the third Thursday in December. N. S. Heron, Past M. W.; Edwin Pert, M. W.; A. A. McFarlane, Foreman; William H. Larcom, O.; J. Lewis Preston, Financier; E. F. Danforth, Receiver.

8. ATLANTIC BOAT CLUB, foot of Abbott street; organized May 15, 1878. Meetings are held annually in May, at which officers are elected. Winthrop E. Perry, President; Charles R. Elliott, Vice President; Andrew S. Edwards, Secretary; Hiram Worthen, Treasurer.

Banks.

9. BEVERLY NATIONAL BANK, Cabot, cor. Thorndike street, chartered 1802; re-organized 1865. Capital \$200,000; surplus, \$70,000. Albert Perry, President; Horace L. Walker, Vice-President; Albert Perry, Horace L. Walker, Samuel B. Symonds, Joseph C. Kilham, Robert R. Endicott, John W. Carter, Andrew W. Rogers, Directors; Allen H. Bennett, Cashier; Horace P. Foster, Teller. Discount, Tuesdays and Fridays. Bank hours, 8½ A. M. to 2 P. M.

10. BEVERLY SAVINGS BANK, Cabot cor. Thorndike street. Number of depositors, about 5800; amount of deposits, about \$1,756,237. President, Robert R. Endicott; Vice-Presidents, John I. Baker, Samuel J. Foster, John Girdler, Augustus N. Clark, Albert Perry, Charles H. Odell; Treasurer and Clerk, Charles H. Kilham; Trustees, William Endicott, John I. Baker, Samuel J. Foster, John Girdler, Samuel Porter, Charles H. Odell, Augustus N. Clark, Francis Norwood, Albert Perry, Isaac Appleton, Rufus H. Woodbury, Patrick J. Lynch, Joseph H. Baker, Joseph A. Wallis, Robert R. Endicott, William R. Driver, Francis M. Dodge, Joseph C. Kilham, Joseph D. Tuck, Austin Whitcomb, George Butman, John M. Murney; Committee of Investment, Robert R. Endicott, Augustus N. Clark, Samuel J. Foster, George Butman.

Deposits begin to draw interest on the fourth Wednesday of January, April, July and October. Dividends are payable on the fourth Wednesday of April and October, and are placed on interest as soon as payable, unless withdrawn. Bank hours, 8½ A. M. to 1½ P. M.

11. BEVERLY BOARD OF FIRE UNDERWRITERS, for Beverly, Essex, Hamilton, Wenham and Manchester. Meetings are held first Monday in each month at 162 Cabot. President, Samuel Porter; Secre-

tary, Samuel H. Stone; Treasurer, Charles F. Lee; Rating Committee, Samuel Porter, Samuel H. Stone, Issachar Lefavour.

12. BEVERLY BOARD OF TRADE, organized 1888. Meetings are held the first Tuesday of each month at 129 Cabot. Samuel H. Stone, president; Andrew W. Rogers, George P. Brown, Frank Woodberry, Edmund Giles, Vice Presidents; Rufus E. Larcom, Secretary; Joseph A. Wilson, Treasurer.

13. BEVERLY BUILDING ASSOCIATION, incorporated June 25, 1889. Capital, \$150,000. Meetings are held at Board of Trade rooms as occasion requires. Officers are elected at annual meeting the last Tuesday in June. President, Austin Whitcomb; Clerk, Samuel H. Stone; Treasurer, Allen H. Bennett; Directors, Andrew W. Rogers, A. Whitcomb, Geo. P. Brown, Charles H. Kilham, George C. Stickney, R. R. Endicott, George Butman.

14. BEVERLY CO-OPERATIVE ASSOCIATION, organized March 1, 1879. Meetings are held second Wednesday in January, April, July and October. Officers are elected at annual meeting in January. Charles H. Symonds, President; John H. Larcom, Secretary, Treasurer and Manager.

15. BEVERLY CO-OPERATIVE BANK, organized August 14, 1888. Meetings are held third Tuesday of each month, at room 3, Endicott Building. Officers are elected annually. George P. Brown, President; Charles F. Lee, Treasurer; Harrie L. Ober, Secretary.

16. BEVERLY FARMS FIREMEN'S HOME BENEFIT ASSOCIATION, organized Jan. 19, 1889. Meetings held second and fourth Saturdays of each month at G. A. R. Hall. Officers elected at last meeting in June and December. Charles Williams, President; Eli R. Hodgkins, Vice President; Wm. R. Brooks, Secretary; Elmer Standley, Treasurer.

17. BEVERLY FEMALE CHARITABLE SOCIETY, organized December, 1810; incorporated October, 1836. Meetings are held weekly through the winter at the members' houses. Officers are elected first Friday in December annually. Mrs. William C. Boyden, President; Mrs. Thomas A. Lefavour, Vice President; Miss Hannah L. Rantoul, Treasurer; Miss Lydia Stone, Secretary.

18. BEVERLY FIREMEN'S RELIEF ASSOCIATION, organized April 10, 1881; incorporated February, 1885. Officers elected at annual meeting second Monday in January. Membership, 217; annual assessment, \$1.00. N. H. Webb, president; R. H. Grant, Vice President; Henry S. Parker, Secretary; Frank Marshall, Treasurer.

PIANOS AND ORGANS

on easy Terms. \$1.00 to \$2.00 per week
AT LEFAVOUR'S MUSIC STORE,
180 Essex Street, Salem, Mass.

FURNITURE, CARPETS, W. C. PACKARD F. & C. CO.

SALEM AND BEVERLY.

DIRECTORY OF BEVERLY.

651

19. BEVERLY FIREMEN'S RELIEF SICK BENEFIT ASSOCIATION. Regular meetings first Tuesday after first Monday of each month. Officers elected in May. Membership 146. President, Levi K. Goodhue; Vice President, Robert H. Grant; Secretary, Henry S. Parker; Treasurer, Frank Marshall.

20. BEVERLY FOOT BALL ASSOCIATION, organized Oct. 1. 1894. Arthur W. Wallis, President; William Sweetman, Secretary; William C. Morgan, Treasurer and Manager.

21. BEVERLY FUEL SOCIETY, incorporated Feb. 13, 1888. Annual meeting first Thursday of September at the Beverly Savings Bank. Officers are elected at annual meeting. President, Rufus Larcom; Secretary, Robert R. Endicott; Treasurer, Charles F. Lee; Collectors, Charles T. Lovett, Patrick J. Lynch, Rufus Larcom, Joseph H. Herrick, E. L. Giddings.

22. BEVERLY GAS AND ELECTRIC CO., office 156 Cabot street. Gas works near Boston & Maine Railroad depot. The company also supplies electric lights. President, John I. Baker; Clerk and Treasurer, Andrew W. Rogers; Directors, John I. Baker, Sidney W. Winslow, Andrew W. Rogers, Freeman H. Winslow, Charles F. Pritchard. Annual meeting fourth Tuesday in July. Capital stock, \$100,000. Par value of shares, \$100.

23. BEVERLY HISTORICAL SOCIETY, organized 1891. Meetings, second Wednesday in January, April, July and October. Officers elected at October meeting. John I. Baker, President; William H. Lovett, Treasurer; Chas. P. Trumbull, Recording Secretary; Augustus A. Galloupe, Corresponding Secretary; Charles Woodberry, Historian.

24. BEVERLY HOSPITAL, 14 Central street. Association organized June 19, 1893. Directors, Rev. D. D. Addison, Pres.; Alban Andren, Sec.; A. P. Loring, Treas.; Jos. C. Kilham, Asst. Treas.; Mrs. W. C. Boyden, Mrs. Jesse G. Trask, Patrick Lynch, Hezekiah O. Woodbury, Miss Annie Kilham, Edward L. Giddings, Mrs. Dudley L. Pickman, Charles Woodberry. Meetings held second Tuesday of each month. First meeting of directors June 24, 1893. Officers elected at annual meeting in June. Medical staff, Frank A. Cowles, M. D., Will H. Swan, M. D., Thos. J. Hayes, M. D., Geo. A. Stickney, M. D., O. F. Swasey, M. D., D. B. Manchester, M. D. Specialist in eye, ear and throat diseases, C. W. Haddock, M. D. Consulting surgeon and physician, S. W. Torrey, M. D. Matron, Mrs. C. H. Pike.

25. BEVERLY IMPROVEMENT SOCIETY, organized Sept 13, 1888. Meetings are held annually and at call of President. Officers are elected at annual meeting in September. Mrs. Wm. C. Boyden, Presi-

dent; Mrs. R. R. Endicott, Mrs. Edward L. Giddings, Mrs. Dudley L. Pickman, Miss Asenath O. Woodberry, Vice Presidents; Miss Bessie A. Baker, Miss Alice F. Whitney, Secretaries; Mrs. Francis Norwood, Treasurer.

26. BEVERLY LIGHT INFANTRY (Co. E, 8th Regt. M. V. M.), organized Oct. 14, 1814. Capt. Wm. Stopford; 1st Lieut. Joseph W. Preston; 2nd Lieut. Henry A. Moulton; Armory, Thorndike street.

27. BEVERLY NATIONAL DRUM CORPS, organized Sept. 1886. Meetings held every Monday evening at 170 Rantoul st. Officers elected first Monday in January; Justin D. Hanscom, leader; Geo. E. Wadleigh, Sec. and Agent.

28. BEVERLY REPUBLICAN CLUB, organized January, 1889. Meetings are held at 184 Cabot street, monthly. Officers are elected in January and July. Geo. F. Allen, President; Amos L. Odell, Secretary; Edmund Putnam, Financial Secretary; John S. Baker, Treasurer.

29. BEVERLY SEAMAN'S WIDOW AND ORPHAN'S FRIEND SOCIETY, organized March, 1833. Meetings are held first Thursday in each month at houses of different members. Officers are elected at annual meeting in January. Mrs. Nathan H. Foster, President; Mrs. Clara M. Porter, Vice President; Mrs. Ruth Wilson, Treasurer; Mrs. J. A. Blakeney, Secretary.

30. BEVERLY SHOE MANUFACTURERS' ASSOCIATION, organized April 22d, 1885. Meetings are held in Odd Fellows' block, on second Thursday in January, April, July and October. Officers are elected at the annual meeting in April. Joseph H. Baker, President; Joseph A. Wallis, Albert Perry, Vice Presidents; Walter A. Perry, Secretary.

31. BEVERLY STREET SPRINKLING ASSOCIATION, organized July, 1894. A. C. Lunt, president; Charles F. Lee, secretary; Edmund Giles, treasurer.

32. BEVERLY WOMAN'S CHRISTIAN TEMPERANCE UNION, Beverly Farms, organized Dec. 12, 1885. Meetings are held the second Tuesday and third Sunday of each month in chapel of Baptist Church. Officers are elected annually in January.

33. BEVERLY AND DANVERS STREET RAILWAY Co., incorporated May, 1889. Officers are elected second Tuesday in June. John I. Baker, president; Peter E. Clark, Treasurer; John S. Baker, clerk.

34. B. W. FELLOWS MACHINE Co., Pleasant c. Park. Incorporated June 25, 1892; capital, \$5000. Byron W. Fellows, president and manager; Cornelius Murphy, treasurer.

Clubs.

35. CABOT CLUB, organized Jan. 19, 1886. Meetings held last Tuesday of each

SALEM & BEVERLY COAL COM'Y, STEAMBOAT WHARF
BEVERLY.

Coal delivered to all parts of the county.

W. C. PACKARD F. & C. CO., DELIVER ALL GOODS FREE THROUGH ESSEX COUNTY.

652

DIRECTORY OF BEVERLY.

month at 141 Cabot st. Officers elected last Tuesday in December. Nathan H. Webb, president; Hiram Worthen, secretary; Tristram Appleton, treasurer.

36. CRESCENT CLUB, organized Oct. 17, 1893. Meetings held first and third Mondays at 166½ Rantoul st. Officers elected first Monday in January. Nicholas M. Abbott, pres. and treas.; Albert W. Warren, sec.

37. HAWTHORNE DEBATING AND SOCIAL CLUB, organized in May, 1893. Meetings held Saturday evenings at Union Hall. Officers elected at first meeting in May and November. Robert Murney, pres.; Chas. Murney, sec.; David Coleman, treas.

38. PROSPECT CLUB, organized March 10, 1890. Meetings held first Monday in month at rooms 148 Cabot st. Officers elected first meetings in January and July. John E. Healy, pres.; Edward C. Briggs, sec.; F. A. Hinchliffe, treas.

39. UNION CLUB, 147 Cabot. Organized 1875. Officers elected in April. J. A. Wallis, pres.; Chas. E. Greenough, sec. and treas.

40. WASHINGTON CLUB, organized Feb. 22, 1894. Rooms at 214 Cabot st. Officers elected Feb. 22d, and Aug. 22d. Albert F. Teague, pres.; John P. Holden, sec.; Frank E. Smith, treas.

41. COMPANY E. VETERAN ASSOCIATION. Meetings held at armory of Co. E. first Monday of every month. Officers elected in November. Israel W. Wallis, Capt.; Wm. A. Foster, 1st Lieut.; Levi Cole, 2d Lieut.; Winthrop E. Perry, Sec. and Treas.

42. CO. G. RANTOUL VETERAN ASSOCIATION, 23RD REGT. ASSOCIATION, organized June 20th, 1888. Officers are elected annually on the 22d of February. Thomas D. Davis, president; Alonzo P. Dodge, vice president; Chas. H. Packard, sec.

43. CONSOLIDATED HAND-METHOD LASTING MACHINE Co., (incorp.) Geo. W. Brown, treas. and manager, 53 Rantoul.

44. DANE STREET BOAT CLUB. Officers elected at annual meeting in May. Geo. W. Woodbury, pres.; John Hanners, sec. and treas.

45. FATHER MATHEW TOTAL ABSTINENCE SOCIETY, Commercial blk.; John Callely, pres.; James B. Magner, Cor. Sec.; Jeremiah Brown, Rec. Sec. and Treas.

46. FISHER CHARITABLE SOCIETY, organized November 12, 1810. Annual meeting the first Thursday in September, at Beverly Savings Bank. Officers are elected at the annual meeting. President, Edward L. Giddings; Secretary, Robert R. Endicott; Treasurer, Charles H. Kilham; Trustees, Samuel W. Torrey, Robert R. Endicott, Oscar F. Swasey.

47. GRAND ARMY OF THE REPUBLIC, JOHN H. CHIPMAN, JR., Post 89, organized June 5, 1869. Meetings are held Thursday evenings, at G. A. R. Hall, 254 Cabot street. Officers are elected the first Thursday in December. James A. Wright, Commander; Samuel D. Wallace, S. V. C.; Issachar Foster, Jr., J. V. C.; James H. Kendall, Quartermaster.

48. GRAND ARMY OF THE REPUBLIC, PRESTON POST, No. 188, Beverly Farms., organized April 24, 1887. Meetings are held every Thursday evening, at Grand Army Hall. Officers are elected first Thursday in December. Ezra P. Williams, Commander; Eben Day, Adjutant; Benjamin F. Osborne, Quartermaster.

49. IMPROVED ORDER OF RED MEN, CHICATAUBUT TRIBE, No. 13, organized Feb. 22, 1886. Meetings are held at Red Men's Hall, 122 Cabot street. Officers are elected in January and July. Prophet, Wm. C. Morgan; Sachem, Chas. S. Goodridge; Sen. Sagamore, Jos. G. Davis; Jun. Sagamore, James A. Torrey.

50. IMPROVED ORDER OF RED MEN, MAUMEE COUNCIL, No. 35, DEGREE OF POCAHONTAS, instituted May 9, 1890. The council meets the first and third Thursdays of each month at Red Men's Hall, 122 Cabot street. Mrs. Jennie E. Barter, Prophetess; Mrs. Emma Allen, Pocahontas; Mrs. Nellie Currie, Wenonah; Mrs. Lucy Abbott, Keeper of Records; Mrs. Ida Nickerson, Keeper of Wampum.

51. JUBILEE BOAT CLUB, organized Nov. 13, 1893. Meetings held first Tuesdays in January, April, July and October, at club house, Tuck's point. Officers elected in January. Charles Prescott, President; Arthur T. Hitchings, Secretary; Wm. Morgan, Treasurer.

52. J. F. CARTER Co., incorporated July, 1891; capital, \$30,000. George H. Carter, president and treasurer. Manufacturers of oiled clothing; factory, No. 135 Park st.

53. KNIGHTS OF HONOR, ATLANTIC LODGE, No. 674, organized June 21, 1877. Meetings are held first and third Wednesday evenings of each month at Red Men's Hall. Officers are elected the first meeting in December. Benjamin Huntoon, Dictator; Joshua A. Thomas, Vice Dictator; William H. Lovett, Reporter; Alden C. Stevens, Treasurer.

54. KNIGHTS OF THE GOLDEN EAGLE, DANE CASTLE, No. 16, instituted April 4, 1889. Meetings are held Thursday evenings of each week at Golden Eagle Hall, Burnham bldg. Officers are elected in June and December, at the last stated session. Edgar J. McComisky, Noble Chief; George F. Boehner, Vice Chief; Edmund F. Lovett, Master of Records; George I. South, Clerk of Exchequer; George C. Berry, Keeper of Exchequer.

LATEST MUSIC . AT LEFAVOUR'S MUSIC STORE.
180 Essex Street. SALEM, MASS.

W. C. PACKARD F. & C. CO. SELL EVERYTHING TO FURNISH OUR HOUSE COMPLETE.

DIRECTORY OF BEVERLY.

652-A

55. KNIGHTS OF PYTHIAS, Beverly Lodge, No. 103, organized May 16, 1893. Meetings held every Tuesday evening, at O. U. A. M. Hall. Officers elected at first meetings in June and December. Patrick J. Stanton, C. C.; Norman E. Crosby, K. R. and S.; Frank S. Harrington, M. of F.; Israel F. Lee, M. of E.

56. KNIGHTS TEMPLAR, Saint George Commandery, organized May, 1892. Meetings held on second Thursday of each month, at Masonic Hall. Officers are elected in October. Clarence O. Hood, E. C.; Samuel A. F. Whipple, G.; Charles J. Baker, C. G.; Wm. A. Webber, Treasurer; Wm. C. Hill, Recorder.

57. LADIES OF THE GOLDEN EAGLE, SHIRLEY TEMPLE, instituted June 26, 1893. Meetings held every Monday evening at Burnham bldg. Officers elected first meetings in January and July. Mrs. Ida L. Wood, Noble Templar; Miss Addie P. Goodridge, G. of Rec.; Miss Annie M. Palmer, G. of E.

58. LAWRENCE ENAMEL BOBBIN CO. (incorp.) Enoch F. Coburn, Treasurer; Frank A. P. Mace, Manager; I Rantoul.

Masonic.

59. AMITY ROYAL ARCH CHAPTER, chartered March 12, 1873. Meetings are held fourth Tuesday of each month at Masonic Hall. Officers are elected on fourth Tuesday in October. John F. Hill, H. P.; Wm. A. Creesy, 3d, K.; George K. Davenport, Scribe; Henry A. Webber, Treasurer; George H. Carter, Secretary.

60. LIBERTY LODGE, FREE AND ACCEPTED MASONS, chartered June 24, 1824. Meetings are held Monday evenings on or before full moon, at Masonic Hall. Officers are elected in October. John W. Carter, Worshipful Master; Stephen W. Abbott, Senior Warden; Charles G. Greenough, Junior Warden; Walter A. Perry, Treasurer; Hervey Lunt, Secretary.

61. LIBERTY MASONIC ASSOCIATION, organized March, 1867. Officers are elected at annual meeting, the first Saturday in March. John I. Baker, President; George C. Stickney, Treasurer; John S. Baker, Clerk.

62. MASS. CATHOLIC ORDER OF FORESTERS, ST. MARGARET'S COURT, No. 68, organized April 14, 1888. Meetings are held the first and third Wednesdays of each month at Marshall's Hall, Beverly Farms. Officers are elected at the last meeting in December. John C. McCarthy, C. R.; Roderick J. McNeil, Vice C. Ranger; L. J. Watson, Treasurer; Thomas M. Dix, Rec. Sec.; Michael J. Colligan, Fin. Sec.

63. MOUNT OLIVET CHAPTER 29, OF THE GOLDEN RULE ALLIANCE, organized May 10, 1885. Meetings are held first Thursday of each month at members' houses. Officers are elected the first Thursday of December. Judge, Charles H. Clement; Assistant Judge, Thomas Lefavour; Advocate, Theodore Taylor; Collector, Secretary and Treasurer, Nehemiah S. Heron.

64. NEW ENGLAND INDUSTRIAL SCHOOL FOR DEAF MUTES, organized 1876; incorporated 1879. Superintendent, Miss Nellie H. Swett; Treasurer, John W. Carter; Instructor, Mrs. Persis Swett Bowden; Teacher of Articulation, Miss Fidelia Sheldon; Matron, Mrs. Margt. H. Swett; Trustees, Rev. Thomas Gallaudet, President, New York City; Rev. Julius H. Ward, Boston; John I. Baker, Charles Woodberry, John W. Carter, Robert R. Endicott, Peter E. Clark, Edward L. Giddings, Dr. C. W. Haddock, Beverly; I hos. Appleton, Marblehead.

The school is situated on a farm of fifty-seven acres, on Elliott street. The aim of the school is to furnish an education to the deaf children of Massachusetts and other parts of New England. Applications for admission should be made to the superintendent.

65. NORWOOD SETH SHOE CO. (incorp.), Francis Norwood, President; Elbridge Norwood, Treasurer; Wm. E. Norwood, Secretary; 83 and 85 Rantoul.

66. OCEAN SPRAY LODGE, No. 93, I. O. G. T., Beverly Farms; organized Jan., 1884. Meetings are held second and fourth Fridays at members' houses. Officers are elected quarterly. George F. Wood, C. T.; Miss Mabel B. Cullen, Secretary; Mrs. Mary A. Wood, Treasurer.

Odd Fellows.

67. SUMMIT ENCAMPMENT, No. 41, I. O. O. F.; instituted Sept. 20, 1870. Meetings are held first and third Tuesday evenings of each month in I. O. O. F. Hall, Cabot street. Officers are elected in January. John H. Dearborn, C. P.; John W. Abbott, H. P.; William H. Mead, S. W.; Frank S. Ingersoll, Scribe; William G. Bisson, Treasurer.

68. BASS RIVER LODGE, No. 141, I. O. O. F.; instituted Feb. 20, 1851. Meetings are held every Saturday night at Odd Fellows Hall. Officers are elected in July and January. J. Clifford Dodge, N. G.; Ezra Standley, Rec. Sec.; Harry L. Ober, Treasurer.

69. FRIENDSHIP LODGE, No. 6, OF THE DEGREE OF THE DAUGHTERS OF REBEKAH; organized Jan. 10, 1870. Meetings are held the second and fourth Tuesdays of each month at Odd Fellows Hall. Offi-

SALEM & BEVERLY COAL COM'Y, STEAMBOAT WHARF, BEVERLY.
Georges' Creek Cumberland for manufacturing purposes a Specialty

Go to PACKARD'S FOR THE LARGEST STOCK OF FURNITURE AND CARPETS.

652-B

DIRECTORY OF BEVERLY.

cers are elected at last meeting in December. Mrs. Hannah I. Perry, N. G.; Delia M. Maguire, Rec. Sec.; Mrs. Lizzie A. Bell, Fin. Sec.; Mrs. Isabelle Fornis, Treasurer.

70. OLD LADIES' HOME SOCIETY; organized Feb. 4, 1886. Officers are elected at an annual meeting, second Monday in October. Mrs. Elbridge Norwood, President; Dr. W. E. Bongartz, Vice President; Lizzie L. Girdler, Treasurer; Lizzie F. Creesy, Secretary.

71. ORDER UNITED AMERICAN MECHANICS, GOLDEN STAR COUNCIL, No. 22; organized March 28, 1883. Meetings are held every Wednesday evening at Mechanics Hall, Atlantic block. Officers are elected at last meeting in December and June. Ira A. Smith, C.; Lucius H. Perry, Rec. Sec.; John W. Stone, Fin. Sec.; Alvah B. Woodbury, Treasurer.

72. O. U. A. M. SICK BENEFIT ASSOCIATION OF BEVERLY; organized Jan. 29, 1885. Meetings held in Atlantic block. Officers elected in January. N. Lewis Gould, President; J. F. Clayton, Secretary; Chas. O. Whidden, Treasurer; Herbert W. Gould, Col.

73. PUBLIC LIBRARY, Town Hall, Cabot street; established 1851. Trustees: Joseph D. Tuck, President; C. L. Dodge, Secretary; E. L. Giddings, George E. Woodberry, Rev. D. D. Addison, Wm. R. Driver; Librarian, Martha P. Smith; Miss Jennie P. Dodge, assistant. Number of volumes, 15,000; annual circulation, 35,000. Open for delivery of books every afternoon and evening (excepting Sundays), from 2 to 5 and 7 to 9. Branches at Beverly Farms, No. Beverly and Centreville.

74. REPUBLICAN CLUB; organized Feb. 1, 1889. Meetings held first Wednesday in each month at 184 Cabot street. Officers elected at last meeting in December. Andrew S. Edwards, President; Louis L. Dodge, Secretary; Edmund Putnam, Fin. Sec.; John S. Baker, Treasurer.

75. ROYAL ARCANUM, ROGER CONANT COUNCIL, No. 239; organized Jan. 22, 1879. Meetings are held first and third Wednesdays of each month at Odd Fellows' Hall. Officers elected at first meeting in December. Charles H. Clement, Regent; Newell E. Howe, V. R.; Jeremiah L. Porter, Secretary; Eugene H. Gould, Collector; Chas. E. Greenough, Treasurer.

76. SONS OF TEMPERANCE, FRANKLIN DIVISION, No. 49; organized Aug. 21, 1882. Meetings are held Tuesday evenings at Good Templars' Hall. Officers are elected quarterly. Herman Hurlburt, W. P.; Fred M. Spear, R. S.; Clarence E. Ober, Treasurer.

77. SONS OF VETERANS, JOHN LOW CAMP, No. 6; organized June 19, 1882.

Meetings are held Tuesday evenings at G. A. R. Hall. Officers are elected first Tuesday in December. C. S. Foster, Captain; W. W. Gardner, 1st Lieut.; George E. Teague, 2d. Lieut.

78. SONS OF VETERANS, CAMP CHARLES HADDOCK, No. 10; organized May 16, 1892. meetings held Wednesday evenings at G. A. R. Hall, Beverly Farms. Officers elected June and December. Lewis G. Williams, Captain; Howard P. Williams, 1st Lieut.; George D. Batchelder, jr., 2d Lieut.

79. SONS AND DAUGHTERS OF MAINE; organized in April, 1893. Meetings held on second and fourth Wednesdays each month at Red Men's Hall. Ansel J. Cheney, President; Miss Adella Rooks, Vice President; John E. Davis, Secretary; Mrs. H. S. Parker, Assistant Secretary; C. R. Bonney, Treasurer.

80. THE THOS. B. ADAMS MFG. CO. Capital, \$50,000. Manufacture fine grade of leather used in worsted mills, in finishing process of worsted clothing; also manufacture leather belting. Factory located on Bass River street.

81. UNITED ORDER OF PILGRIM FATHERS, SPEEDWELL COLONY, No. 86; organized May 6, 1887. Meetings are held the second and fourth Wednesdays in each month, at 129 Cabot. Officers are elected the fourth Wednesdays in July and December. Frank K. Goodhue, Governor; Miss Annie M. Schencks, Secretary; Wm. C. Lynn, Treasurer.

82. UNITED ORDER OF PILGRIM FATHERS, JOHN WEST COLONY; organized Aug. 20, 1887. Meetings are held first and third Fridays at Marshall's Hall, Beverly Farms. Officers are elected at last meeting in June and December. Albert H. Poole, Governor; M. Ella Cullen, Lieutenant Governor; Reuben E. Grush, Secretary; Asa O. Marshall, Treasurer; Elmer Standley, Collector.

83. VETERAN FIREMEN'S ASSOCIATION, organized Jan. 2, 1889. Meetings are held the first Wednesday evening of every month at Central Fire Station. Officers are elected annually in January. Nathan H. Webb, President; Levi K. Goodhue and Thomas F. Whiting, Vice Presidents; Henry S. Parker, Sec.; Hiram Worthen, Treas.; Board of Directors consists of nine members.

84. VILLAGE CLUB, organized Dec. 1, 1894. Meetings held at Odd Fellows' Hall. Officers elected in December. Henry O. Peckham, Pres.; Chas. H. Millett, Sec. and Treas.

85. WEST BEACH CORPORATION, Bev. Farms; incorporated April 28, 1852. Annual meeting held third Monday in Feb. at Marshall's Hall, when the officers are elected.

PIANO TUNING

PIANOS and ORGANS Tuned, Repaired and Polished.
All Work First-Class.
W. J. LEFAVOUR, 180 Essex Street, SALEM.

W. C. PACKARD F. & C. CO., HOUSE FURNISHERS, SALEM AND BEVERLY.

DIRECTORY OF BEVERLY.

652-c

86. WOMAN'S RELIEF CORPS. JOHN H. CHIPMAN, JR., No. 30, G. A. R., organized May 28, 1883. Meetings are held every Wednesday evening at G. A. R. Hall. Officers are elected first meeting in December. Miss Abbie F. Smith, Pres.; Mrs. Estelle L. Stone, Sec.; Mrs. Rebecca A. Pickett, Treas.

87. WOMAN'S RELIEF CORPS (PRESTON). Bev. Farms. Meetings held first and third Tuesdays at G. A. R. Hall. Officers elected in December. Alice L. Preston, Pres.; Mary A. Wood, Sec.; Lucy J. Holmes, Treas.

88. YOUNG LADIES' AID SOCIETY, organized May 16, 1890. Meetings are held every Friday evening at Young Men's Temperance Hall. Officers are elected semi-annually. Miss Annie Campbell, Pres.; Miss Kate Welch, Rec. Sec.; Miss Annie Kelleher, Cor. Sec.; Miss Mary E. Madden, Treas.

89. YOUNG MEN'S CATHOLIC TEMPERANCE SOCIETY, organized January 23, 1872. Meetings are held every Monday evening at 77 1-2 Cabot st. Officers are elected third Monday in June and December. James McPherson, Pres.; Peter F. Callely, Rec. Sec.; Charles Murney, Cor. Sec.; Wm. J. Brown, Treas.

90. YOUNG MEN'S CHRISTIAN ASSOCIATION, organized in May, 1892. Officers are elected in May, at the rooms, No. 152 Cabot street. Joseph H. Baker, Pres.; Samuel L. Foster, Treas.; E. L. Millett, Rec. Sec.; H. A. Meacham, Gen. Sec.

Beverly Post Office.

Odd Fellows' Bldg., 5 Broadway and 4 Wallis.

Postmaster, Josiah Woodburv. Mails close for Boston, South, West and foreign, 7.45, 10.15 and 11.50 a. m. 3.45 and 6 p. m. Salem. Peabody, Danvers. Marblehead and Gloucester Branch, 7.45 and 11.50 a. m., 3.45 and 6 p. m. Lynn, 7.45 and 11.50 a. m.; 3.45 and 6 p. m. All points East

7.45 a. m. and 3.45 p. m.; Maine and Provinces, 6 p. m. Mails arrive from Boston, South, West and foreign, 7, 8.30, 11.40 a. m. 3, 4.15 and 7 p. m.; from Salem, Peabody, Danvers, Marblehead and Gloucester Branch, 7, 8.30, 11.40 a. m. 3, 4.15 and 7 p. m.; from Lynn, 7, 8.30, 11.40 a. m. and 3 and 4.15 p. m.; from the East, 7 a. m. 12.30 and 4.15 p. m. Sunday mails arrive at 9.30 a. m. and close 5 p. m. Office closed on all legal holidays at 10 a. m. for the rest of the day. All incoming and outgoing mails go and come the same as on working days. Carriers make one collection and one delivery only on holidays. Money order department open from 8 a. m. to 6 p. m. (Sundays excepted). Registry dept. open from 7.30 a. m. to 7.45 p. m.

Beverly Farms Post Office.

Hale opp. West.

Postmaster, Elmer Standley. Mails for Boston close at 7.30 and 10 a. m. and 1.30 and 5 p. m.; and for Salem and the East at 7.30 and 10 a. m. and 5 p. m. Arrive from Boston at 7.15 and 11.45 a. m. and 3.10 and 6 p. m.; and from Salem and the East at 7.15 a. m. and 3.10 and 6 p. m.

Pride's Crossing Post Office.

Hale n. Thissell, P. C.

Postmaster, Fred W. Trowt. Mails for Boston, 8.11 and 10.30 a. m. 1.48 and 5.32 p. m. Mails for Salem and the East, at 10.30 a. m. Mails from Boston, 7.05, 9.07 and 11.35 a. m., 3.02 and 5.49 p. m. Mails from Salem and the East, 3.02 p. m.

Cemeteries in Beverly.

Abbott street; Farms on Hart street; Hale street; North Beverly on Cabot street.

All are the property of the town, and are under the care of the Board of Health.

SPECIALTIES.

Choice Vermont Butter,
Deerfoot
Farm Butter and Cream.
...
Foreign and Domestic
Cigars,
Mineral Spring Water,
Kitchen
Furnishing Goods.

ESTABLISHED 1863.

H. P. WOODBURY,

Fine Groceries

and Table Luxuries.

123 Hale Street,

BEVERLY, MASS.

SALEM & BEVERLY COAL COMPANY, - BEVERLY.
WE BUY ONLY THE BEST GRADES.

PARLOR, CHAMBER AND LIBRARY FURNITURE LOWEST PRICES at **PACKARD'S** SALEM AND BEVERLY.

652-D

DIRECTORY OF BEVERLY.

BEVERLY ELECTRIC FIRE-ALARM TELEGRAPH.

Location of Signal Boxes:

6 No. 61 Bridge street, near Gardner Haskell's store.	39 Cabot opp. Dodge street, No. Beverly
7 Congress near the Bridge.	41 Enon street opp. No. Beverly depot.
9 Junction of Cabot and Davis streets.	42 Corner of Essex and Cedar streets.
13 Lothrop and Stone streets.	43 Corner of Essex and Cole streets.
14 May and Lovett streets.	45 Corner Essex and Standley streets.
15 Ocean and Lovett streets.	46 Corner Hale and Lothrop streets.
17 Rantoul st. at Association factories.	47 Corner of Hale and Corning streets.
18 Corner of Cabot and Railroad avenue.	48 Corner of Hale and Boyles streets.
19 River street cor. Bridge.	49 Engine House, Beverly Farms.
24 Corner of Cabot and Bow streets.	51 Pride's Crossing depot.
27 Essex and Charnock streets.	52 Corner Hale and West streets.
28 Corner of Rantoul and Federal streets.	53 Corner Haskell and Hart streets.
34 Cabot opp. Charnock street.	54 Hart street, near Jesse Pierce's house.
35 Rantoul and Elliott streets.	123 Rantoul street corner Railroad ave.
37 Gloucester crossing on Rantoul street	124 Carter's Oiled Clothing factory. Private.
38 Near North Beverly meeting house.	132 Almshouse. Private box.

One blast will be given at 11.45 A. M. standard time; one blast at any other time signifies nothing.

Two blasts signify "Fire is out."

Two blasts repeated once, at 11.15 A. M., signifies one session of the schools.

Three blasts once calls for more hose.

Three blasts, steamer to go "Out of Town," repeated twice.

Four blasts calls second steamer.

BUILDINGS, HALLS, OFFICES, ETC.

Almshouse , 18 Cedar n. Essex	Lefavour Block , 132 to 142 Cabot
Appleton's Block (apartment), 15 Lovett	Lefavour's Opera House , 136 Cabot
Armory (Bev. Light Inf.), 21 Thorndike	Lunt's Block , 214 and 216 Cabot
Atlantic Block , 137 to 143 Cabot	Marshall Hall , 5 West, B. F.
Bank Building , 177 Cabot c. Thorndike	Masonic Block , 145 to 149 Cabot
Bates Building , 224 and 226 Cabot	Masonic Hall , 147 Cabot
Bell's Block , 85 to 89 Cabot	Mechanic Hall , Atlantic Block, 141 Cabot
Bell's Hall , 87 Cabot	Neighbors' Hall , 16 West, B. F.
Beverly Historical Society Building , 2 Central	New England Industrial School for Deaf Mutes , 113 Elliott
Beverly Hospital , 14 Central	Norwood's Building , 34 Railroad ave.
Boston & Maine R. R. Stations:	O'Brien Block , Hale opp. West; also 8 to 16 West
Central station, Park opp. Broadway	Odd Fellows' Block , 188 to 194 Cabot
Farms, Oak n. West	Peabody Building , 154 and 156 Cabot
Pride's, Hale n. Paine ave.	Police Station , rear of City Hall
Montserat, Essex opp. Lake Shore ave.	Post Offices:
North Beverly, Dodge n. Enon.	Central Office, Odd Fellows' Block
Burnham Building , 129 to 133 Cabot	Pride's Crossing, Hale n. Thissell
Butman Block , 255 to 259 Cabot	Beverly Farms, Hale opp. West
City Hall , 191 Cabot	Prince Block , 275 to 277½ Cabot
Collier, Perry, Block , 88½ to 98 Cabot	Red Men's Hall , 122 Cabot
Commercial Block , 118 to 128 Cabot	Smith's Block , 291 Cabot
Commercial Hall , 122 Cabot	Soldiers' Monument , Monument sq.
Endcott Building , 151 to 155 Cabot	Stopford Block , 7 to 11 Railroad ave.
Good Templars' Hall , 148 Cabot	Times Building , 32 to 36 Railroad ave.
Grand Army Halls , 254 Cabot; also Hale c. West, B. F.	Union Hall , 2 Essex
Knights of the Golden Eagle Hall , 129 Cabot	United Order of American Mechanics Hall , 141 Cabot
Larrabee Building , 241 to 247 Cabot	V. M. C. A. Hall , 152 Cabot

LEFAVOUR'S PIANO POLISH 25 cts. This Polish we prepare for Pianos and warrant it to suit. Sold at LEFAVOUR'S MUSIC STORE, 180 Essex Street, SALEM.

**W. C. PACKARD F. & C. CO., DELIVER ALL GOODS FREE
THROUGH ESSEX COUNTY.**

WARD LINES IN BEVERLY.

Ward One. Beginning on Essex bridge, at the boundary line between Beverly and Salem, thence by said boundary line to the boundary line between Beverly and Danvers, thence by said boundary line to the boundary stone marked B. D. situated on the easterly end of the hill called "Brown's Folly," thence southeasterly to the outlet of the brook which flows into the northerly end of the mill pond, thence by the channel of the mill pond to the mill dam on Elliott street, thence by the channel of Bass river to a line in continuation of the center of Bow street, thence by said line and the centre of Bow street to the junction of Bow street and Cabot street, thence by the centre of Cabot street to Essex bridge, and by Essex bridge to the place of beginning.

Ward Two. Beginning on Essex bridge by the boundary line between Beverly and Salem, thence by Essex bridge to the centre of Cabot street, thence by the centre of Cabot street to the junction of Cabot street and Winter street, thence by the centre of Winter street to the junction of Winter street and Essex street, thence across the common to the junction of Hale street and East Dane street, thence by the centre of East Dane street to the sea, thence by the sea to Essex bridge at the place of beginning.

Ward Three. Beginning at the junction of Cabot street and Bow street, thence by the centre of Bow street and by a line in direct continuation thereof to the channel of Bass river, thence by the channel of Bass river to the mill dam on Elliott street, thence by the centre of Elliott street to the railroad location of the Gloucester branch of the Boston & Maine Railroad Company, thence by said railroad location to Cabot street, thence by the centre of said Cabot street to the junction of Cabot street and Bow street.

Ward Four. Beginning by the sea at the centre of East Dane street, thence by the centre of East Dane street to the junction of East Dane street and Hale street, thence across the common to the junction of Essex street and Winter street, thence by the centre of Winter street to the junction of Winter street and Cabot street, thence by the centre of Cabot street to the railroad location of the Gloucester branch of the Boston & Maine Railroad Company, thence by said railroad location to a point northerly of the house occupied by Jonathan F. Ober, thence to the culvert under Caleb W. Loring's avenue through which Plum Cove brook runs, thence by Plum Cove brook to its outlet by the sea, thence by the sea to the centre of East Dane street.

Ward Five. Beginning on Cabot street by the railroad location of the Gloucester branch of the Boston & Maine Railroad Company, thence by said railroad location to the centre of Elliott street, thence by the centre of Elliott street to the centre of the mill dam, thence by the channel of the mill pond to the outlet of the brook which flows into the northerly end of the mill pond, thence to the boundary stone marked B. D., situated on the easterly end of the hill called "Brown's Folly," thence by the boundary line between Beverly and Danvers to the boundary line between Beverly and Wenham, thence by the boundary line between Beverly and Wenham to the boundary stone on the south side of Dodge street, near the house formerly of Richard Dodge, thence southerly by a line which crosses the outlet of Beaver pond and intersects a line in continuation of the brook which flows into Turtle pond, thence by said line and by the brook which flows into Turtle pond, and across Turtle pond and in a direct line to Paradise crossing, thence by the railroad location of the Gloucester branch of the Boston & Maine Railroad Company to Cabot street.

Ward Six. Beginning at the outlet of Plum Cove brook by the sea, thence by said brook to the northwesterly end of the culvert through which said brook runs under Caleb W. Loring's avenue, thence northwesterly to the most westerly corner of the

SALEM & BEVERLY COAL COMPANY, - BEVERLY.

Schuylkill, Lehigh, Etc.

(652-E)

**W. C. PACKARD F. & C. CO., FOLDING AND LOUNGE BEDS
SALEM AND BEVERLY.**

652-F

DIRECTORY OF BEVERLY.

house occupied by Jonathan F. Ober, thence in the same direction to the location of the Gloucester Branch of the Boston & Maine Railroad Company, thence by said railroad location to Paradise Crossing, thence to Turtle pond, and across said pond to the brook which flows into Turtle pond, thence on the same course until it intersects a line which runs from the boundary stone on the south side of Dodge street, near the house formerly of Richard Dodge, and crosses the outlet of Beaver pond, thence by the last described line to Dodge street, at the boundary stone marked W. B., thence by the boundary line between Beverly and Wenham to the boundary line between Beverly and Manchester, thence by the boundary line between Beverly and Manchester to the sea, thence by the sea to the outlet of Plum Cove brook.

Ward One has 458 voters.
Ward Two has 461 voters.
Ward Three has 459 voters.
Ward Four has 444 voters.
Ward Five has 233 voters.
Ward Six has 238 voters.

VALUATION OF BEVERLY, 1894.

PERSONAL PROPERTY.		REAL ESTATE.	
Precinct 1,	\$ 518,075	Precinct 1,	\$ 678,025
“ 2,	1,445,675	“ 2,	1,367,400
“ 3,	157,250	“ 3,	1,162,100
“ 4,	698,775	“ 4,	2,188,175
“ 5,	309,775	“ 5,	1,338,825
Non Res.	126,225	Non Res.	3,694,725
<hr/>		<hr/>	
Total Per.	\$3,255,775	Total Real,	\$10,429,250

Resident bank stock, \$139,062, making a total of \$13,824,037. Tax rate \$15.80 per \$1000.

Total number of polls, 3,363.

State Tax,	\$11,780 00
County Tax,	14,515 63
Town tax,	196,760 00

Total, \$223,055 63

Number of dwelling houses, 2126; number of cows, 660; number of horses, 1061; number of acres of land taxed, 8555.

SHEET MUSIC AND INSTRUCTION BOOKS at **LEFAVOUR'S MUSIC STORE,**
180 Essex St., SALEM.

W. C. PACKARD F. & C. CO., LARGEST HOUSE FURNISHERS
In Essex County. Salem & Beverly.

CITIES AND TOWNS OF ESSEX COUNTY.

ESSEX COUNTY, INCORPORATED MAY 10, 1643.

- AMESBURY**, *May 27, 1668, Part of Salisbury. May 12, 1675, just and full bounds allowed to Amesbury. March 15, 1844, part of Salisbury called "Little Sausbury" annexed. April 11, 1876, part established as Merrimac. June 16, 1886, part of Salisbury annexed. July 1, 1886, act of June 16, 1886, took effect.
- ANDOVER**, May 22, 1646, Common land called Cochicawick. May 26, 1658, bounds between Andover and Billerica established. May 9, 1678, bounds between Andover and "Wills Hill" established. June 20, 1728, part included in the new town of Middleton. April 17, 1847, part included in the new town of Lawrence. April 7, 1855, part established as North Andover. Feb. 4, 1879, part annexed to Lawrence.
- BEVERLY**, Oct. 14, 1668, Part of Salem called Bass River. Sept. 11, 1753, part of Salem annexed. April 27, 1857, part annexed to Danvers.
- BOXFORD**, Sept. 14, 1694, Part of Rowley. Feb. 25, 1701, bounds between Boxford and Topsfield established. June 20, 1728, part included in the new town of Middleton. June 10, 1808, part of Rowley annexed. June 18, 1825, bounds between Boxford and Rowley established. March 7, 1846, part of Ipswich annexed. March 21, 1856, part annexed to Groveland.
- BRADFORD**, Oct. 13, 1675, A part of Rowley called Merrimac or Rowley Village. Feb. 24, 1701, agreed bounds between Bradford and Rowley confirmed. March 8, 1850, part established as Groveland.
- DANVERS**, Jan. 28, 1752, The village and Middle Parishes in Salem, established as the district of Danvers. June 16, 1757, the district made a town. (Act disallowed by the Privy Council, Aug. 10, 1759.) Aug. 23, 1775, the district made a town by general act. March 17, 1840, bounds between Danvers and Salem established. May 18, 1855, part established as South Danvers. May 31, 1856, bounds between Danvers and South Danvers established. April 27, 1857, part of Beverly annexed.
- ESSEX**, Feb. 15, 1819, Part of Ipswich. April 19, 1892, boundary lines in tide-water between Essex and Gloucester and Essex and Ipswich established.
- GEOGETOWN**, April 21, 1838, Part of Rowley.
- GLOUCESTER**, May 18, 1642, Common land called "Cape Anne." May 15, 1672, bounds between Gloucester and Manchester established. Feb. 27, 1840, part established as Rockport. April 28, 1873, Gloucester incorporated as a city. May 15, 1873, act of incorporation accepted by the town. April 19, 1892, boundary lines in tide-water between Gloucester and Essex and Ipswich established.
- GROVELAND**, March 8, 1850, Part of Bradford. Mar. 21, 1856, part of Boxford annexed.
- HAMILTON**, June 21, 1793, Part of Ipswich called the Parish of Ipswich-Hamlet.
- HAVERHILL**, June 2, 1641, Common land called Pantucket. May 10, 1643, Haverhill is named as in one of the four shires established. May 23, 1650, an island in the Merrimack river granted to Haverhill, unless some person prove a clear title to it within three years. Oct. 30, 1851, bounds established. Nov. 1, 1654, bounds between Haverhill and Salisbury established. May 18, 1664, bounds between Haverhill and "lands of Maj. Gen. Dennison established." May 15, 1667, bounds established. May 12, 1675, bounds established. Dec. 8, 1725, part included in the new town of Methuen. March 19, 1869, Haverhill incorporated as a city. May 15, 1869, act of incorporation accepted by the town.
- IPSWICH**, Aug. 5, 1634, Common land called "Aggawam." Oct. 18, 1648, part called the Village at the New Meadows named "Toppesfield." Feb. 28, 1694, bounds between Ipswich and Topsfield established. Nov. 29, 1785, part annexed to Rowley. June 21, 1793, part established as Hamilton. Feb. 15, 1819, part established as Essex. March 7, 1846, part annexed to Boxford. April 19, 1892, boundary lines in tide-water between Ipswich and Essex and Ipswich and Gloucester established.
- LAWRENCE**, April 17, 1817, Parts of Andover and Methuen. March 21, 1853, Lawrence incorporated as a city. March 29, 1853, act of incorporation accepted by the town. April 4, 1854, part of Methuen annexed. Feb. 4, 1879, parts of Andover and North Andover annexed.
- LYNN**, Nov. 20, 1637, The first Saugus. May 29, 1644, part established as Reading. July 3, 1782, part established as the district of Lynnfield. Feb. 17, 1815, part established as Saugus. April 10, 1850, Lynn incorporated as a city. April 19, 1850, act of incorporation accepted by the town. May 21, 1852, part established as Swampscott. March 29, 1853, part established as Nahant.
- LYNNFIELD**, July 3, 1782, Part of Lynn established as the district of Lynnfield. Feb. 28, 1814, the district made a town. April 10, 1854, bounds between Lynnfield and Reading established. May 27, 1857, bounds between Lynnfield and North Reading established and part of each town annexed to the other town, provided the act is accepted by both towns. Nov. 3, 1857, act of May 27, 1857, accepted by Lynnfield. (Accepted by North Reading Jan. 7, 1858.)
- MANCHESTER**, May 14, 1645, Part of Salem called "Jeffries Creeke." May 15, 1672, bounds between Manchester and Gloucester established.
- MARBLEHEAD**, July 2, 1633, Part of Salem called Marble Harbor. May 6, 1635, a plantation established at Marblehead. May 2, 1649, Marblehead established as a town.
- MERRIMAC**, April 11, 1876, Part of Amesbury.
- METHUEN**, Dec. 8, 1725, Part of Haverhill and certain common lands. April 17, 1847, part included in the new town of Lawrence. April 4, 1854, part annexed to Lawrence.
- MIDDLETON**, June 20, 1728, Parts of Andover, Boxford, Salem and Topsfield.
- NAHANT**, March 29, 1853, Part of Lynn.

SALEM & BEVERLY COAL COMPANY, - BEVERLY.
WE HANDLE THE LARGEST CARGOES.

(652-G)

W. C. PACKARD F. & C. CO., LARGEST HOUSE FURNISHERS
In Essex County. Salem & Beverly.

652-H

CITIES AND TOWNS OF ESSEX COUNTY.

- NEWBURY**, May 6, 1635, The plantation called Wessacucon. Jan. 28, 1764, part established as Newburyport. Feb. 18, 1819, part established as Parsons. April 17, 1851, part annexed to Newburyport.
- NEWBURYPORT**, Jan. 28, 1764, Part of Newbury. April 17, 1851, part of Newbury annexed. May 24, 1851, Newburyport incorporated as a city. June 3, 1851, act of incorporation accepted by the town.
- NORTH ANDOVER**, April 7, 1855, Part of Andover. Feb. 4, 1879, part annexed to Lawrence.
- PARSONS**, Feb. 18, 1819, Part of Newbury. June 14, 1820, name changed to West Newbury.
- PEABODY**, April 13, 1868, Name changed from South Danvers. April 30, 1868, act of April 13, 1868, accepted by the town. March 27, 1882, part annexed to Salem.
- ROCKPORT**, Feb. 27, 1840, Part of Gloucester.
- ROWLEY**, Sept. 4, 1639, "Mr. Ezechi Roge's plantation." —, 1675, part established as Bradford. —, 1694, part established as Boxford. Feb. 24, 1701, bounds between Rowley and Bradford established. Nov. 29, 1785, part of Ipswich annexed. June 10, 1808, part annexed to Boxford. June 18, 1825, bounds between Rowley and Boxford established. April 21, 1838, part established as Georgetown.
- SALEM**, Aug. 23, 1639, Common land. March 4, 1635, bounds between Salem and Saugus (now Lynn) and Salem and Marble Harbor, to be established. Sept. 7, 1643, part called Enon established as Wenham. May 14, 1645, part called "Jeffrey's Creeke" established as Manchester. May 2, 1649, part established as Marblehead. Oct. 19, 1658, bounds between Salem and Topsfield established. May 29, 1664, bounds between Salem and Topsfield established. Oct. 14, 1668, part called Bass River established as Beverly. June 20, 1728, part included in the new town of Middleton. Jan. 28, 1752, part established as the district of Danvers. Sept. 11, 1753, part annexed to Beverly. March 23, 1836, Salem incorporated as a city. April 4, 1836, act of incorporation accepted by the town. March 17, 1840, bounds between Salem and Danvers established. April 30, 1856, bounds between Salem and South Danvers established and part of each place annexed to the other place. April 3, 1867, part annexed to Swampscott. March 27, 1882, part of Peabody annexed.
- SALISBURY**, Oct. 7, 1640, Common land called Colechester. June 2, 1641, bounds between Salisbury and "Pantucket, ali: Haverell," established. Nov. 1, 1654, bounds between Salisbury and Haverhill established. May 27, 1668, part established as Amesbury. March 15, 1844, part annexed to Amesbury. June 16, 1886, part annexed to Amesbury, July 1, 1886, act of June 16, 1886, took effect.
- SAUGUS**, July 5, 1631, The plantation of Saugus. March 4, 1635, bounds between Saugus and Salem and between Saugus and Marble Harbor to be established. Nov. 20, 1637, name changed to Lynn.
- SAUGUS**, Feb. 17, 1815, Part of Lynn. Feb. 22, 1841, part of Chelsea annexed.
- SOUTH DANVERS**, May 18, 1855, Part of Danvers. April 30, 1856, bounds between South Danvers and Salem established and part of each place annexed to the other place. May 31, 1856, bounds between South Danvers and Danvers established. April 13, 1868, name changed to Peabody. April 30, 1868, name of Peabody accepted by the town.
- SWAMPSCOTT**, May 21, 1852, Part of Lynn. April 3, 1867, part of Salem annexed.
- TOPSFIELD**, Oct. 18, 1648, Part of Ipswich called the Village at the New Meadows. Oct. 18, 1650, Topsfield established as a town. Oct. 19, 1658, bounds between Topsfield and Salem established. May 29, 1664, bounds between Topsfield and Salem established. Feb. 28, 1694, bounds between Topsfield and Ipswich established. Feb. 25, 1701, bounds between Topsfield and Boxford established. June 20, 1728, part included in the new town of Middleton.
- WENHAM**, Sept. 7, 1643, Part of Salem called Enon.
- WEST NEWBURY**, June 14, 1820, Name changed from Parsons.

*Date of Establishment or Incorporation, or first mention in State Records.

MUSIC BOXES. LARGE STOCK CONSTANTLY ON HAND AT LOW-
EST NEW YORK PRICES.
W. J. LEFAVOUR, 180 Essex Street, SALEM.

E. G. SAWYER,

Manufacturer of and Dealer in

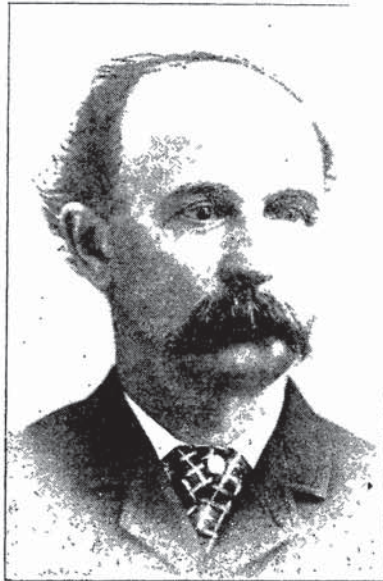

LIGHT CARRIAGES

AT OLD STAND.

126 Rantoul St.,

COR. BOW ST.,

BEVERLY.

 Near Eastern Railroad Station.

Orders Solicited

FOR FINE CARRIAGES OF ANY STYLE.

All Work Warranted First Class.

THE "NORTH SHORE" WAGON.

PATENTED.

This new style of Carryall, which can be used as a Depot Wagon, is of my own construction. Sample on hand. Please call and examine.

CARRIAGE REPAIRING.



In all kinds of PAINTING, VARNISHING, IRON WORK,
WOOD WORK and TRIMMING.

WE WILL SUIT YOU.

GIVE US A TRIAL.

PRICES LOW.

ESTIMATES given on any style of work, or in any branch of repairs.

 Please give us a call. Our thanks to all former patrons. 

JOHN M. MURNEY,
INSURANCE AGENT,

.. AND ..

Real Estate Broker.

ENDICOTT BUILDING,
Beverly, Mass.

Lynn Office, - - - - No. 44 Central Square.

CHARLES F. LEE,
Insurance Agent

AND REAL ESTATE BROKER,

NOTARY PUBLIC AND JUSTICE OF THE PEACE.

Room 4, Endicott Building,
153 CABOT ST., - BEVERLY, MASS.

Beverly Co-operative Bank,

ENDICOTT BUILDING, BEVERLY, MASS.

Monthly Meetings on Third Tuesdays of
Each Month.

Shares Issued March and September.

HARRIE L. OBER, Sec'y.

CHARLES F. LEE, Treas.

BEVERLY NATIONAL BANK.

. . . INCORPORATED 1802. . . .

ORGANIZED AS A NATIONAL BANK, 1865.

Cor. of Cabot and Thorndike Streets,
Beverly, Mass.

CAPITAL, \$200,000. SURPLUS, \$70,000.

ALBERT PERRY, Pres. ALLEN H. BENNETT, Cashier.
H. L. WALKER, Vice Pres. HORACE P. FOSTER, Teller.



DIVIDEND APRIL 1 AND OCT. 1.

DISCOUNT TUESDAYS AND FRIDAYS.

Bank Hours, - - - - 8.30 A. M., to 2 P. M.

BEVERLY SAVINGS BANK.

177 CABOT, COR. THORNDIKE STREET,
BEVERLY, MASS.

Open Daily from 8.30 A. M. to 1.30 P. M.

ROBERT R. ENDICOTT, Pres. CHARLES H. KILHAM, Treas.
ALBERT S. HOOGS, Teller.

COMMITTEE OF INVESTMENT:

ROBERT R. ENDICOTT, AUG. N. CLARK, SAM'L J. FOSTER,
GEORGE BUTMAN.

Deposits begin to draw interest on the fourth Wednesdays of January, April, July and October, and may be withdrawn at any time without previous notice.

Dividends payable on the fourth Wednesdays of April and October in each year, and placed on interest immediately if not withdrawn.

No. of Depositors, 5800. Amount of Deposits about \$1,700,000.

BEVERLY, July 25, 1894.



Issachar Lefavour



INSURANCE AND REAL ESTATE.

OFFICE, 16 WASHINGTON, COR. BROWN ST., BEVERLY, MASS.

. . . AGENT FOR . . .

Massachusetts Mutual Fire Insurance Co., Boston,

MERRIMACK MUTUAL OF ANDOVER,

And other Mutual and Stock Companies, English and American.



Justice of the Peace.



SAMUEL PORTER,
AUCTIONEER,

Real Estate and Insurance Agent,

NOTARY PUBLIC AND JUSTICE OF THE PEACE.

MASONIC BLOCK, - - -

147 CABOT STREET,
Beverly, Mass.

WM. H. TWOHIG,
COUNSELLOR AT LAW.

44 Central Square, Miles Building, Lynn.

ENDICOTT BUILDING, - BEVERLY.

Miss J. F. Woodbury,



Stenographer and :

Typewriter Copyist.



TEACHING A SPECIALTY.

28 Broadway, Beverly, Mass.

L. G. H. Sanford,

MILLINERY AND HAIRDRESSING.

203 Cabot Street, - - Beverly.

LOMBARD & BROWN.

MILLINERY AND DRESSMAKING PARLORS.

. . . AND DEALERS IN . . .

❁❁❁ Fancy Goods and Novelties. ❁❁❁

207 Cabot Street, Cor. Abbott,
BEVERLY, MASS.

❁ MERROW & DOBLE, ❁

DEALERS IN

❁ *Dry and Fancy Goods.* ❁

LADIES' FURNISHINGS A SPECIALTY.

ODD FELLOWS' BLOCK, 192 Cabot St., Beverly.

MRS. A. A. MOORE,
MILLINERY

AND AGENT FOR

BUTTERICK PATTERNS,
AND

Lewando's Dye House.

A FULL LINE OF FINE STATIONERY AND DOLLS.

105 Cabot Street, Beverly.

MRS. N. M. CONDON,

Fashionable Dressmaker,

. . . . AND DEALER IN

DRY AND FANCY GOODS.

Dressmakers' Findings a Specialty.

159 RANTOUL, NEAR POND STREET, BEVERLY.

CLARA B. HUNTER,
Dry AND Fancy Goods,
 LACES, HOSIERY, WORSTEDS, THREADS, ETC.

Circulating Library.

STORES: { 291 B. Cabot St., - - Beverly.
 175 Franklin St., - - Lynn.

Beverly Steam Laundry,

NO. 1 RANTOUL, COR. CABOT STREET.

FIRST-CLASS LAUNDRY WORK DONE AT SHORT NOTICE.

Agents in Gloucester and Essex.

Goods called for and delivered in Beverly, Salem, Danvers, Peabody and Wenham, free of charge.

C. A. HURD, - - - Proprietor.

MRS. E. F. SULLIVAN, 

Fashionable Dress and Cloak Maker.

217 CABOT ST., BEVERLY.

CHAS. P. WINCHESTER,

TEACHER OF

Banjo,
 Guitar,
 and Mandolin.

PRICE BLOCK,

237 Essex St., Salem.

JACOBS' BLOCK,

92 Main St., Gloucester.

Ladies' Tailoring and
 Dressmaking.

F. N. Hoag

140 CABOT ST.,

Beverly.

Gentlemen's Tailoring.

Mrs. M. A. MADER, C. S.

* CHRISTIAN SCIENCE HEALING. *

Office Hours, 9 to 12 a. m., and 6 to 8 p. m.

45 Cabot, Cor. Stone St., Beverly.

CITY NEWS DEPOT.

C. H. WOODBURY, PROPRIETOR.

✱ Newspapers, Periodicals, Magazines. ✱

STATIONERY, BOOKS, Etc.

CHOICE CIGARS AND CONFECTIONERY A SPECIALTY.

170 Cabot Street, Beverly.

GEORGE F. BUXTON,

Manufacturer of and Dealer in

HOME MADE CREAM BREAD,
CAKE, PASTRY AND CONFECTIONERY.

Orders for Wedding Cake Promptly Filled.

Ice Cream Supplied at short notice for Fairs, Sociables
and Private Parties.

BUTMAN'S BLOCK, 255 CABOT ST., BEVERLY.

J. F. Hughes,

CUSTOM - TAILOR.

✱ Repairing, Cleansing and Pressing ✱
Promptly Attended to.

87 Cabot, Next Bartlett St., - - Beverly.

PHILIP DWYER,

Merchant ✱
✱ **Tailor.**

Perry Collier's Block,
881-2 Cabot St., Beverly.

MORGAN BROS.,

— Home Bakery. —

FAMILY BREAD, CAKE, PIES, ETC.

Baked Beans and Brown Bread
Every Saturday Evening
and Sunday Morning.

✱ Home Made Bread a Specialty. ✱

4 Bartlett St., - Beverly.

L. DULEY,
Restaurant and Dining Rooms.

MEALS SERVED AT ALL HOURS.

First-Class Table Board a Specialty.

87 Rantoul St., Cor. Railroad Ave., Beverly.

SHOE MANUFACTURER, RANTOUL STREET, COR. RAILROAD AVENUE.

W. C. FRIEND & CO.

— DEALERS IN —

FINE FOOTWEAR,

Misses' and Children's Goods a Specialty.
 281 B. CABOT STREET, OPPOSITE JUDSON STREET, BEVERLY.

ALDEN WEBB,
WATCHMAKER, JEWELER
AND OPTICIAN.

Repairing in all its branches, and
 Satisfaction Guaranteed.

MASONIC BLOCK,
 145 Cabot Street, Beverly.

JOHN B. HILL & SON,

Watchmakers,
 Jewellers
 and Opticians.

ESTABLISHED IN 1844.

160 CABOT STREET,
 BEVERLY.

H. F. ALLEY,
PHOTOGRAPHER.

We make prints on Albumen, Gelatine and Collodian papers, and Develop
 Plates and Films for Amateurs.

PEABODY BUILDING, No. 156 Cabot Street, BEVERLY, MASS.

F. L. HILDRETH,
ARTIST
PHOTOGRAPHER

Children's Pictures a Specialty.

LEFAVOUR BLOCK,
 140 Cabot St., Beverly, Mass.

J. J. COUGHLIN,
HARD WOOD AND KINDLINGS

Of all Kinds.

COAL BY THE TON OR BUSHEL.

Furniture Moving and Jobbing Promptly
 Attended to.

Rear 124 Rantoul, Cor. Bow St.,
BEVERLY.

MARSHALL & MOULTON FREIGHT & EXPRESS COMPANY,

Beverly, North Beverly, Beverly Farms and
Pride's Crossing.

GENERAL TEAMING, FURNITURE AND PIANO MOVING.

BOSTON OFFICES.—MAIN OFFICE, 15 Devonshire; BRANCH OFFICES, 32 Court Square, 105 Arch
and 76 Kingston Streets.

BEVERLY OFFICES.—Endicott Block, 4 Washington St.; Boston & Maine Depot.

J. J. HARRIGAN,

— DEALER IN —

KINDLING WOOD COAL,

Wood fitted for all kinds of Stoves and Fireplaces.
All orders promptly attended to and delivered free.

ORDERS MAY BE LEFT WITH:

IN SALEM:—Hamlin Bros., 128 Lafayette St.; I. P. Harris & Co., 162 Essex St.; Franklin Fish
Market, 6 Washington Square; Charles W. Innis, 39 Essex St.

IN BEVERLY:—I. E. Marston, 302 Cabot; J. A. Wilson, 146 Cabot; H. W. Gould's Cigar Store,
134 Cabot; A. F. Place, 206 Rantoul.

C. A. ANDREWS & CO.,

(Successors to G. Underwood & Co.)

Furniture Moving & Expressing,

Order Boxes: Rantoul, cor. R. R. Ave., 231 Cabot St.,
Gloucester Crossing and other convenient places.

All orders for **COAL**  **WOOD** promptly attended to.

171 RANTOUL STREET, BEVERLY.

CITY EXPRESS,

J. N. TRASK, Proprietor.

Piano & Furniture Moving,

COAL, WOOD AND JOBBING.

Special attention given to out of town work.

OFFICE 36 & 38 CHASE ST., - BEVERLY.

APPLETON'S BEVERLY AND SALEM EXPRESS,

TWO TRIPS EACH WAY EVERY DAY.

Special Trips for Early Trains.

Order Boxes in Salem.—B. F. Hill & Co., 222 Essex St.; Savory's Express, 156 Washington St.

Order Boxes in Beverly.—Picket Coal Co., Cabot St.; Whitcomb & Carter, 186 Cabot St.;
H. P. Woodbury, 123 Hale St.

Leaves Beverly 9 A. M. and 2.30 P. M.; Salem 11.30 A. M. and 5.30 P. M.

KENNETT'S * EXPRESS, SALEM, BEVERLY AND WENHAM.

Asbury Grove, (Summers.)

Leave Asbury Grove and Wenham for Salem between 9 & 10 A. M.

Leave Salem for Beverly and Asbury Grove between 4 & 5 P. M.

ORDER BOXES.

ASBURY GROVE: Post Office. WENHAM DEPOT: L. E. Libby. WENHAM: A. D. & W. F. Trowt.
NO. BEVERLY: C. B. Trask's. BEVERLY: A. H. Davenport's, Whitcomb, Carter Co., Hotel
Trafton. SALEM: 215 and 225 Essex St., 2, 19½ and 26 Front St.

P. W. COOKE & CO.,

(Successors to W. F. JONES.)

FURNITURE MOVING & JOBBING,

LIGHT AND HEAVY TEAMING.



All orders will receive prompt and careful attention
and satisfaction guaranteed.

Residence, 2 1-2 Arthur St., Stable, 6 Pleasant St.,
BEVERLY, MASS.

C. L. BUTMAN, Boarding and Baiting Stable.

The Best of Care Given to Boarding and Transient Horses.

HITCHING FOR HORSES FURNISHED DURING THE DAY OR NIGHT.

135 Cabot St., - - - Beverly.

Opposite Griffin's Clothing House.

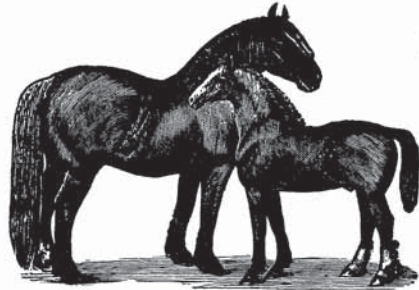

GRADUATE
Harvard Veterinary School
American
Veterinary
College.

NIGHT CALL,
No. 1 School St.,
BEVERLY.

OFFICE,
No. 8 Howard St.,
SALEM.

H. D. LAMBERT, M. D. V. D. V. S.
VETERINARY SURGEON

OFFICE,
Maguire & Herrick's
Stable, and No. 1
School St.,
BEVERLY.
Telephone
Connection.

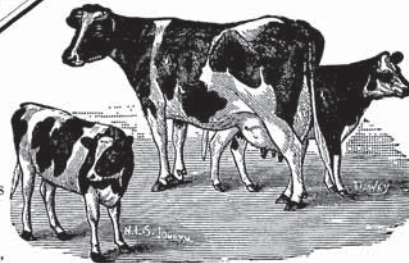

C. A. COHOON,

Boarding and Baiting

STABLE,

Horses Boarded by the Day or Week.

SATISFACTION GUARANTEED.

47 Lovett St., cor. Washington,
BEVERLY, MASS.

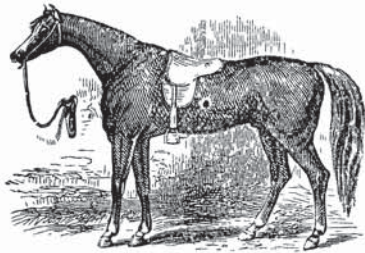

C. MURPHY.

C. MURPHY & CO.,

J. DESMOMD.

HACK, LIVERY AND
BOARDING

STABLE

58 Pleasant St., near Depot Sq.



HACKS FURNISHED FOR
WEDDINGS AND FUNERALS.

Hacks at the Depot to meet all
trains. Orders by telephone free of
charge from Marshall & Moulton's
Express Office, Washington Street,
Beverly, Mass. Telephone 725-2.

MAGUIRE & HERRICK, LIVERY, HACK AND BOARDING STABLE,



3 School Street, cor. Cabot,
BEVERLY, MASS.

Hacks for Weddings and Funerals a
Specialty.

Stable connected by Telephone.

JAMES MAGUIRE.

CHAS. H. HERRICK.

BEVERLY
CARRIAGE
COMPANY.

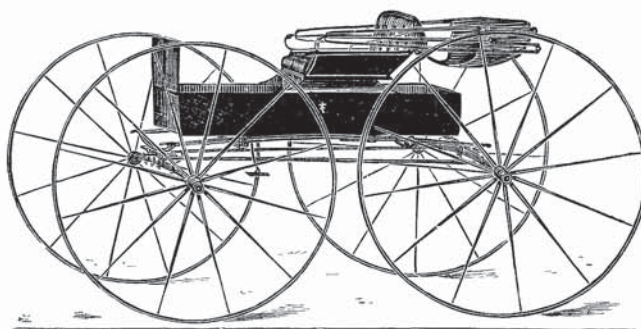

Carriage Manufacturers

Repairing a Specialty.

52 Railroad Avenue,

BEVERLY, MASS.



J. W. PORTER.

GEO. BREWER, Boarding, Livery & Sale Stable,

HORSES AND CARRIAGES FOR SALE.

No. 8 West Dane, near Cabot Street,
BEVERLY.



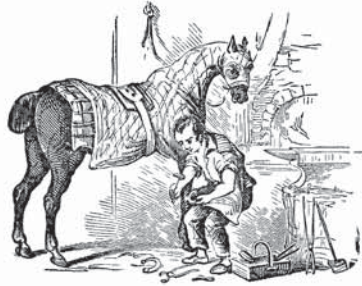

**J. H. MACDONALD,
HORSESHOER,**

13 Vestry St., BEVERLY.

To Horse Owners of Beverly and vicinity:

GENTLEMEN:

I am prepared to do all kinds of Shoeing. Special attention given to Overreaching and Interfering Horses.

J. H. MACDONALD.

**WM. B. CROWELL, JR.,
WHEELWRIGHT**
— AND —
CARRIAGE BUILDER,

Repairing Neatly and Promptly
Executed.

No. 316 CABOT STREET,
BEVERLY. MASS.

**F. P. HASKELL,
HORSESHOER**
— AND —
CARRIAGE SMITH.

**316 Cabot Street,
BEVERLY.**

**DANIEL S. INCERSOLL,
Plumbing, Steam Heating and Ventilating**

OF PRIVATE AND PUBLIC BUILDINGS.

Jobbing of all kinds, and New Work contracted for.

11 RAILROAD AVENUE, - BEVERLY.

P. O. BOX 1315.

**C. H. DODGE,
Depot Carriage.**

WILL ATTEND ALL TRAINS.

A Share of Public Patronage
Solicited.

TELEPHONE CONNECTION.

Orders left at Maguire & Herrick's, 3 School
St., will receive prompt attention.

BEVERLY, - MASS.

**YOUNG & PURINTON,
HORSESHOEING**

— AND —

CARRIAGE IRONING,

ALSO GENERAL JOBBING.

**215 Rantoul Street, Cor. Chestnut,
BEVERLY, MASS.**

C. T. YOUNG. E. S. PURINTON.

THE ALLEN JOB PRINT,

IRVING W. ALLEN, Proprietor.

Equipped with all Modern Conveniences, and where every variety of

⇒ JOB PRINTING ⇐

is promptly executed by practical printers.

OFFICE, REAR LEFAVOUR'S BLOCK.

8, 10 and 16 Vestry Street, - - - - - Beverly, Mass.

THE BEVERLY CITIZEN

ESTABLISHED 1851.

THE OLDEST AND BEST NEWSPAPER IN BEVERLY.

Printed Fridays, 8 pages, 15x22. \$1 a year in advance. It reaches the homes of the people as no other paper can. Advertising rates reasonable and sent on application.

JOB PRINTING

of every description, from a card to a poster or pamphlet, promptly done.

Telephone. Office, 122 Cabot St., cor. Railroad Ave., Commercial Block.

CHARLES A. KING, Editor and Proprietor.

THE SALEM REGISTER. } Established 1800.
 } Published Every Thursday.

THE WENHAM-HAMILTON STAR. } A weekly Newspaper published Thursdays.
 } The Only Paper in these twin towns.

T. W. HOWSE.
Harness Maker

REPAIRING DONE AT SHORT NOTICE
 AND ON REASONABLE TERMS.

10 BOW ST., - BEVERLY.

A. W. SAWYER,
 ✻ CARRIAGE
 TRIMMER.

GODDARD AND COACH
 WORK A SPECIALTY.

217 Rantoul St., - Beverly.



TIMES ELECTRIC JOB PRINT

E. M. BATES, Proprietor.

Commercial, Book **PRINTING** Promptly
and Legal Executed.

Society Work, Labels, Tags, Etc.,
a specialty.

32, 34 and 36 Railroad Avenue,
BEVERLY, MASS.

BEVERLY'S ONLY DAILY PAPER.

If you wish to reach the trade of this growing city,
you can do it only through the columns of

THE BEVERLY EVENING TIMES.

CIRCULATION CONSTANTLY
INCREASING.

ADVERTISING RATES LOWER *THAN ANY OTHER DAILY
IN ESSEX COUNTY.*

BEVERLY EVENING TIMES, } **Albert Vittum,**
BEVERLY WEEKLY TIMES, } PUBLISHER.
WENHAM-HAMILTON TIMES, }

N. S. HERON,
FURNITURE * REPAIRER,
AND DEALER IN RATTAN.

Chairs Re-Caned, Stained and Varnished. All
orders promptly attended to.

ALSO SEXTON AND UNDERTAKER.
7 Dane St., opp. the church, Beverly.

MRS. N. S. HERON, DRESSMAKER,
7 Dane Street.

H. M. HALL,
First-Class Barber

Ladies' and Children's Hair Cutting
and Shampooing a Specialty.

140 CABOT STREET,
Lefavour Block,
BEVERLY, MASS.

WILLIAM STOPFORD,

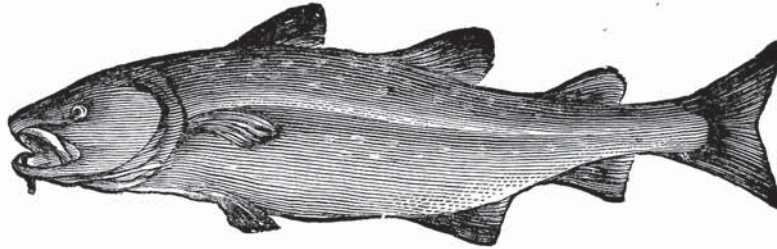

— WHOLESALE AND RETAIL DEALER IN —

Ocean, Lake, River and Shell **FISH** of All Kinds in their Season.

CENTRAL FISH MARKET, No. 7 Railroad Ave. }
 PRIDE'S CROSSING MARKET, Telephone 151-4. } **BEVERLY, MASS.**
 BEVERLY BRIDGE MARKET, at Beverly Bridge, }

272 Boylston St., BOSTON, MASS.

F. J. McADAMS, 

Junk Dealer,

WHOLESALE AND RETAIL DEALER IN

PAPER STOCK, IRON, METALS, ETC.

46 WATER STREET,
BEVERLY, MASS. 

JAMES KENNEY.

Cabot St. FISH MARKET.

*A Full Line
 OF CHOICE
 GROCERIES*



CABOT ST., COR. JUDSON.

BEVERLY, MASS.

HOOPERZEIL'S Steam Roasting and Baking Pan



THE ECONOMIST ROASTING AND BAKING PAN

Combines all of the best points of other covered pans, with the addition of the Patented Water Joint.

REMEMBER

1. It makes the meat juicy and tender.
2. It needs no basting.
3. You can see if water is needed from the outside of the pan.
4. You can put water in from the outside.
5. Meat don't shrink up from cooking.
6. You retain the heat that you would lose in basting in the old way.



It is unsurpassed for baking bread, cakes, biscuits, etc. No heavy or dried up bread. No crusts. For baking beans it is simply magical.

43 BARTLETT ST., BEVERLY, MASS.

THE "CONTINENTAL" BARROW.

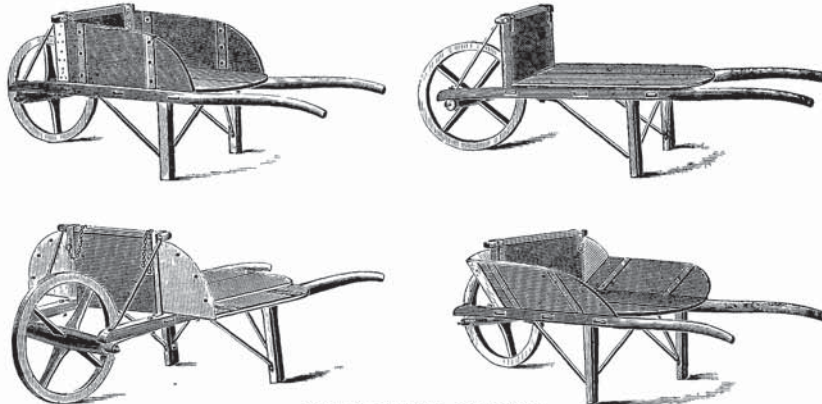

PATENTED NOV. 22, 1892.

By means of the Adjustable Sides you can have a barrow with straight-up or flaring sides, or one with a wide platform bottom, so as to carry large loads of any light material.

It is simple in construction and will not get out of order.
"It costs a trifle more, but—" then you get more for your money than you would in purchasing one of the old kind. Every one is pleased with it and wonders that no one ever thought of it before.

MANUFACTURED ONLY BY

THE Z. BREED WEEDER AND CULTIVATOR CO.,
26 Merchants Row, Boston, Mass.

Sold in Beverly by the Whitcomb Carter Co.

H. W. GOULD, Wholesale and Retail
Dealer in

CIGARS AND TOBACCO,
AND © SMOKERS' ARTICLES.

134 Cabot Street, Beverly, Mass.

GEO. H. WOODBURY,

— DEALER IN —

Choice Cigars and Tobacco

Smokers' Articles of every description constantly on hand.

281-A CABOT, opp. Judson Street, - - BEVERLY.

C. C. & J. L. BERRY, PHARMACISTS.

BUTMAN'S BLOCK,

259 CABOT ST., - BEVERLY.

PHYSICIANS' PRESCRIPTIONS A SPECIALTY.

STICKNEY'S PHARMACY,

S. L. STICKNEY, Prop.

275 CABOT ST., - BEVERLY.

A full line of Drugs, Medicines and Chemicals,
Fancy and Toilet Articles, Sponges,
Brushes, Perfumery, Etc.

Choice Tobacco and Cigars.

PHYSICIANS' · PRESCRIPTIONS
Carefully Compounded.

ORRIN B. BURNHAM,

Dealer in

Loose and Baled Hay,

AND STRAW.

Meal, Corn, Oats, Fine Feed, Shorts, Etc.

187-189 RANTOUL ST., BEVERLY.

I. BONAVENTURA, Dealer in
FOREIGN AND DOMESTIC FRUITS,

FRENCH AND AMERICAN CONFECTIONERY AND CIGARS.

125 AND 245 CABOT ST., - BEVERLY, MASS.

H. W. FOX & CO.,

CHOICE FAMILY  **GROCERIES,**
.....

Flour, Teas, Coffees and Spices.
Choice Creamery Butter, Cheese, Eggs, Etc.

Odd Fellows' Building,  **190 CABOT STREET, BEVERLY.**

RANTOUL MARKET.

A. F. PLACE DEALER IN . . .

CHOICE Family Groceries,

 AND 

 **PROVISIONS,**

YACHT SUPPLIES. 



A full line of Canned Goods, Pure Coffee and Choice Tea. Beef, Pork, Lard, Mutton, Hams, Sausages, Eggs and Fresh Vegetables. Game in its season.

STORES AT,  { *208 Rantoul Street,*
231 and 233 Cabot Street,
BEVERLY.

HATCH & MITCHELL,

Dealers in

Fine Groceries & Provisions

FLOUR, TEA, COFFEE AND SPICES.

FINE BUTTER A SPECIALTY.

Beef, Pork, Ham, Etc.

POULTRY IN ITS SEASON.

309 CABOT ST., COR. CHARNOCK,
BEVERLY, MASS.

L. W. HATCH.

C. J. MITCHELL.

FRANKLIN SMITH,

Dealer in

Groceries and Provisions

TEAS, Coffees, Spices, and Canned Goods.

Vermont Butter a Specialty. Country Produce.

The Best Goods at Lowest Prices.

61 Bridge St., Rial Side, Beverly.

Goods Delivered Free.

GLOBE GROCERY STORE.
Grocers, COMMISSION GOODS,
 SHIP AND YACHT SUPPLIES

TEAS, COFFEES, SPICES AND CANNED GOODS,
 FRESH, SMOKED AND SALT FISH A SPECIALTY.

5 Cabot Street, Beverly.

THEODORE TAYLOR,

* **Grocer,**

No. 5 Abbott Street,
 Beverly.

W. S. PAYSON,

Originator of the famous

RICE BREAD.

Manufacturer of all kinds of
 CAKE AND PASTRY.

Wedding Cake to Order a Specialty.

47 POND, COR RANTOUL STREET,
 BEVERLY.

Business established in 1879, at BELL'S HALL, on Cabot Street.

BENJ. HUNTOON,

... DEALER IN ...

Ocean, Lake and River Fish,

Choice Table Butter, Cheese, Eggs, Vegetables, Etc.



Our prices are as low as any other dealer for first class goods. Our Motto—Neatness in our market,—Promptness in our delivery of orders.

164 RANTOUL STREET, BEVERLY.

CHARLES L. WOODBURY,

(Successor to Charles Friend,)

DEALER
 IN ...

FURNACES,

Ranges,

Stoves and Kitchen Furniture.

FURNACE WORK A SPECIALTY.

Prince Block, 277 Cabot Street,
 BEVERLY.

WM. W. HINKLEY,

Dealer in

COOKING, PARLOR
 AND OFFICE . . . **STOVES,**

Sheet Zinc, Boiler Doors, Ash
 Pit and Oven Doors, Tin,
 Japanned and Hollow
 Ware.

Tin and Sheet Iron Work to order.

91 Cabot Street, - - Beverly.

G. C. STICKNEY. **GEORGE C. STICKNEY CO.** J. N. PENNELL.
20 LOVETT STREET, - - - BEVERLY, MASS.



Wholesale and Retail Dealers in and Manufacturers of all kinds of

Bread, Cake, Biscuit and Crackers.

BEANS BAKED FOR SUNDAY MORNING.

Shop open from 6 1-2 to 9 o'clock Sunday Morning.

THE ODORLESS EXCAVATING COMPANY.

H. C. STROUT. } Proprietors
E. B. ROWELL. }

**CESSPOOLS, VAULTS, CISTERNS,
and WELLS**

Price, \$3.00 Per Load,
of 400 Gallons.

PUMPED OUT.

Our Process is Cleaner, Quicker and Cheaper
than Any Other.

We cheerfully recommend the Odorless
Excavating Company, and their method
of cleaning cesspools, etc.

SAMUEL A. GENTLEE, Clerk.
Beverly Board of Health.

Address Orders,

P. O. Box 1322,

Beverly, Mass.

Strout & Rowell,

• BUTCHERS AND CATTLE DEALERS, •

Patentees of BRINE COOLERS.

51 GREEN ST., RIAL SIDE, - - BEVERLY, MASS.

A. C. Lunt.

E. W. Rogers.

C. P. Chase.

—❖— **LUNT, ROGERS & CHASE,** ❖—

DEALERS IN **Furniture, Stoves and House Furnishings,** OF ALL KINDS

If you are going to put in a HOT AIR FURNACE it will pay you to see Lunt, Rogers & Chase in regard to it as they are agents for the Celebrated "Kohler," Walker & Pratt's "Equator" and the new "Banner," and are prepared to make prices for all kinds of Hot Air Heating.

214 Cabot, cor. Bow Street, - Beverly.

KENT'S SHOE STORE,

— DEALER IN —

BOOTS, SHOES AND RUBBERS

WHO REPAIRS YOUR SHOES?

 Custom Boot and Shoe Making and Repairing a Specialty.

Larrabee Building, 241 CABOT STREET, - BEVERLY.

HOLDEN & GRIFFIN, 

— DEALERS IN —

FINE **Boots, Shoes and Rubbers.**

Repairing of all kinds neatly and promptly done.

226 CABOT ST., BEVERLY.

WM. H. B. POLAND,
JUNK DEALER.

All kinds of Rags, Bottles, Scrap Iron and
Copper bought and sold. Dealer in
Second-Hand Stoves
and Furniture.

Paper Stock and Metal a Specialty.

62 RANTOUL STREET. BEVERLY.

S. L. ABBOTT,
CUSTOM 
Boot and Shoe Maker
AND REPAIRER.

I use nothing but the best of stock and Satisfaction Guaranteed.

7 BARTLETT ST., BEVERLY, MASS.

Coal and Wood. ❄️

Established in 1844.

The Pickett Coal Co. ❄️

Successors to JOHN PICKETT. ❄️

Offices: 15 WATER ST.
164 CABOT ST.

Order Box at H. P. Woo
Beverly Cove

H. W. Woodberry. J. C. Trask.
Telephone 755-4.

S. B. SYMONDS CO.

Produce Commission Merchants.

Flour, Butter, Cheese, Eggs, Beans,

LARD, ETC.

53 Water Street, - Beverly, Mass.

JOSEPH F. CLEAVES.

BENJAMIN A. COOK.

JOHN GIRDLER, *Dealer, in*

— COAL AND WOOD

HARD AND SOFT WOOD SAWED AND SPLIT TO ORDER.

15 CABOT STREET, and | - - BEVERLY, MASS.
78 WATER STREET.

Orders by mail promptly attended to.

LEON G. PHILINTE,

SAILMAKER,

Awnings, Yacht Sails,

FLAGS & WAGON COVERS,

New and Old Canvas for covers.

FOSTER'S WHARF,

43 Water Street, - Beverly.

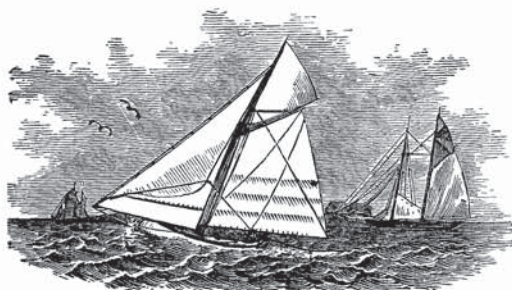

Come where you are treated well.

W. W. MARSHALL,

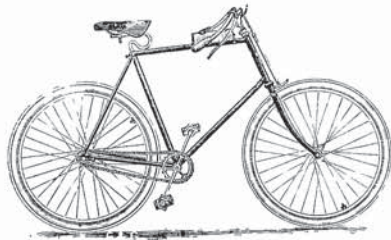

.. DEALER IN ..

Bicycles, Tricycles,

.. AND ..

Sporting Goods.

RAMBLER SAFETIES A SPECIALTY.

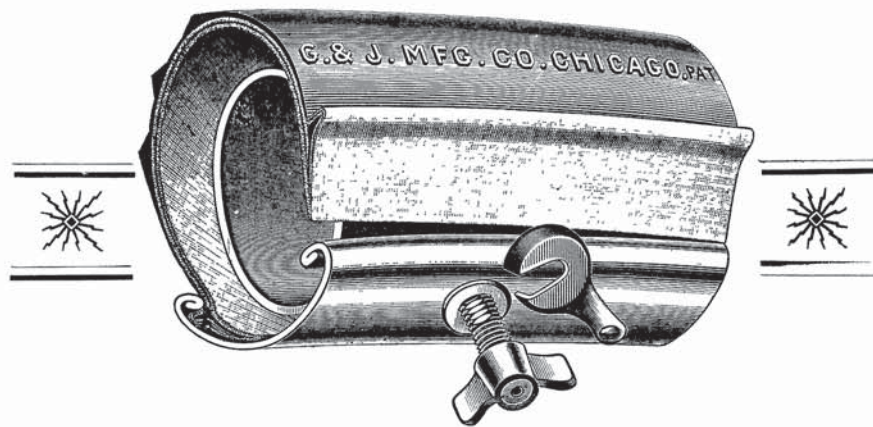

Any Special Light Wheels
Made to Order.

CAMERA SUPPLIES. —————

REPAIRING

In all its Branches
Promptly Attended to.

**24 1-2 CABOT STREET,
BEVERLY.** —————



First-class Commercial Hotel.

Opposite B. & M. R. R. Station.

American and European Plan.

American Plan, \$2.00 per day.

AVENUE * HOUSE,

22 and 24 RAILROAD AVE., BEVERLY.

Under a NEW MANAGEMENT and run as a

TABLE BOARD
A SPECIALTY.

First Class Hotel
and Restaurant.

RATES, | Table Board \$4.00 Per Week.
" " and Room from \$5.00 to \$6.00.



This house has been lately renovated and newly furnished throughout, and the BEST OF ACCOMMODATIONS with extra pleasant rooms assured. It is centrally located in the Business Centre of the city and within three minutes walk of the steam cars and less than one of the electrics.

SAMUEL L. COY,
Proprietor.

HOTEL WALTER,

58 Rantoul Street,

BEVERLY, MASS.

First Class Family Hotel.

Board by Day or Week.

H. A. WALTER, Prop.

HOTEL CRAFTS,

STORER F. CRAFTS, Proprietor.

Meals on European Plan.
Rates, \$2.00 Per Day.

92, 94 AND 96 CABOT STREET,
BEVERLY.

MRS. M. J. SNELL, BOARDING HOUSE.

If you want nice Home Cooking and Homelike
Accommodations you can find both by boarding at

43 Roundy, near Rantoul and Park Sts.,

BEVERLY. *Table Board a specialty.*

WENHAM LAKE ICE CO.,



Wholesale and Retail Dealers in

❄ ICE ❄

Customers in giving orders, will
please state the quantity desired.

12 Enon St., near Dodge,
BEVERLY, MASS.

CHAS. A. WITHAM,
Restaurant.

If you want good home cooking and plenty of it, you will find it here.

125 RANTOUL, NEAR BOW ST.,
BEVERLY.

MRS. C. M. WOODBURY,
Boarding
House.

First Class Board a Specialty.
Transients accommodated.

2 Davis, cor. Union and Cabot Sts.,
BEVERLY, MASS.

Mrs. Benj. O. Hall,
Dining Rooms.

A FIRST CLASS DINNER Gents 25c.
Ladies 20c

Board \$4.00 per week.

Only the best of meats and vegetables used on my table.

4 Congress Street, near Cabot,
BEVERLY, MASS.

Miss A. Martin,
BOARDING HOUSE,

Table Board per week, \$3.50.

Table Board and Lodging per week, \$4.50.

A First Class Dinner for 25 cents.
Breakfasts and Suppers, 20 cents.

86 Railroad Ave., Next the Depot, - - **Beverly.**

THE SEAL OF APPROVAL

Will be stamped by the public on every article bought of, or served by

CHAS. W. FRIEND,
RESTAURANT, and dealer in
Candies, Cigars,
And Bakery Goods.

75 RANTOUL STREET, BEVERLY.

TRY OUR 25c. DINNERS.

Hot and Cold Lunches a Specialty.

MRS. S. A. McKINNON,
* **Dining Room**
AND BOARDING HOUSE.

Good Home Cooking and plenty of it.

Centrally Located.

9 Central Street, Beverly.

MRS. N. H. ANDREWS,

Fashionable Dress
and Cloak Maker,

9 Washington, near Cabot St., - Beverly.

Boarders Accommodated

By the day or week at Reasonable Rates.

Miss Martha B. Murphy,
* **Boarding House.**

Board or Lodging furnished by the day or week at reasonable rates. Table Board a Specialty.

Gents \$3.50. Ladies \$2.50.

6 Davis, near Cabot St., Beverly.

FASHIONABLE DRESSMAKER.

Board and Rooms by the Day or Week.

STEAM HEAT.

TERMS REASONABLE.

BATHS. . .

The Boscobel.

41 and 43 Bow Street, - Beverly, Mass.

A. WARDMAN, Proprietor.

EVERLY HOUSE, JOHN R. HYNES, Prop.

54 and 56 Rantoul Street, Beverly.

BOARD AND LODGINGS FURNISHED AT REASONABLE PRICES.

TABLE BOARD A SPECIALTY.

FOR CONVENIENCE, Comfort, and Good Living,
 *OUR HOUSE CAN'T BE BEAT.*

Mrs. Thomas P. Gurrán,

First Class 25c. Dinners a Specialty.

Breakfast and Supper 15c.

TABLE BOARD, Gents \$3.50 per week.
 Ladies \$2.50 " "

19 Fayette Street, near Rantoul Street, - Beverly, Mass.

H. W. Byors,

Landscape

Material Furnished.

Dealer in TREES, SHRUBS, VINES, Etc.

Gardener. *

Orders by mail promptly attended to.

44 BARTLETT STREET, - - - BEVERLY, MASS.

RAYMOND FARM MILK,

FRANK E. LUDDEN, Proprietor.

Milk delivered daily to all parts of the city. My referencés—My Customers.

31 Dodge St., - No. Beverly.

J. M. & A. O. YOUNGER,
 DEALERS IN
Strictly Fresh Eggs AND **Choice Poultry,**
MILK AND CREAM.

Orders by mail promptly attended to.

GREENWOOD AVE., NEAR HART ST., BEVERLY FARMS.

P. O. BOX 93.

Established 1850.

F. O. CRESSY,
Milk Dealer.

Milk and Cream delivered daily,
 and satisfaction assured.

Orders by mail promptly attended to.

20 BECKFORD ST., BEVERLY.

PIERCE * BELL,
Milk Dealer.

Milk delivered daily direct from my own farm

26 Balch, near Cabot Street,
 BEVERLY.

MORRILL FARM, E. K. MORRILL,
 Proprietor.
MILK, CREAM, ETC. Milk Delivered Daily.

Preston Place, Beverly Farms, Mass.

P. O. BOX 104.

Established 1884.

J. F. DODGE,
Milk Dealer.

PURE SWEET MILK A SPECIALTY.

Milk delivered daily and all
 orders promptly filled.

400 Cabot St., Beverly.

ISAAC E. PORTER,
 **MILK
 DEALER.**

As I raise all my own milk, its
 Purity can be vouched for.

17 Kernwood Ave., - Rial Side,
 BEVERLY.

I. M. ELLIOTT,
MILK DEALER, Delivery every morning.
 and satisfaction guaranteed,
3 Ober Street, Beverly.

❁ **Dirigo Creamery.** ❁



.. FINE ..
Cream and Butter.

HEAVY CREAM
A SPECIALTY.

ICE CREAM

Of all flavors made to order at short notice.

Call and get our prices before purchasing elsewhere,

Park St., near Riverside, = = BEVERLY.

JOHN DWYER, PRACTICAL - - -

❁ ❁ **Horseshoer.**

My Specialties in Shoeing,  **POLO PONIES, SADDLE HORSES,**
DRIVING HORSES, PLATEING RACE HORSES.

HALE STREET, near Catholic Church, - BEVERLY FARMS.

109 Chestnut Street, Back Bay, Boston.

JOHN F. MORGAN, *
SALE AND EXCHANGE Stable.

Driving, Family and Draft Horses

BOUGHT, SOLD OR EXCHANGED.

Family horses safe for ladies to drive a specialty.

451 and 453 Essex Street,

Centreville, Beverly.

C. B. TRASK,

Dealer in

BOOTS, SHOES

AND RUBBERS.

REPAIRING NEATLY DONE.

- ALSO -

Groceries, Teas, Coffees, Etc.

136 Dodge St., near depot, No. Beverly.



J. A. CULBERT, Manufacturer of HARNESSES,

TRUNKS AND BAGS,

FINE LEATHER & CANVAS GOODS.

Hand Sewed Dressing Cases, Music Rolls, &c.
Repairing in all its Branches.

BEVERLY FARMS.



JOHN QUIGLEY,

Horse Shoer.

*Gentlemen's Light Driving
Horses a Specialty.*

Particular attention paid to over-reaching,
interfering and tender-footed
horses.

257 HALE STREET,
BEVERLY COVE, - - MASS.

J. F. WOODBERRY,
Horse-Shoeing
& Carriage Work.

Special Attention paid to Interfering
and Over-reaching Horses.

3 Woodberry St., - Beverly.

R. A. Woodberry
CARPENTER,
*Designer and Ornamental
Wood Carver.*



MANTELS A SPECIALTY.
7 and 11 Lake Shore Avenue, rear Cove
School House,
BEVERLY, MASS.

ADDISON DAVIS,
**GRAVEL
POND ICE.**

*Preston Place,
Beverly Farms.*

SPECIAL ATTENTION GIVEN TO HOUSE AND LAND DRAINAGE.

CONNOLLY BROS., CONTRACTORS AND BUILDERS.

WATER WORKS, BRIDGES, SEWERS,

Branch Office at Manchester-
by-the-Sea.

BEVERLY FARMS, MASS.

Estimates given on Blasting, Excavating, Grading, and all kinds of Stone
Work. All work personally attended to.

S. J. Connolly.

G. P. Connolly.

T. D. Connolly

Special Attention Given to House and Land Drainage.

DANIEL LINEHAN & SON, CONTRACTORS and BUILDERS,

*Pride's Crossing, Mass.*Estimates given on Blasting, Excavating, Grading, and all kinds of STONE
WORK. All work personally attended to.

DANIEL LINEHAN.

JOHN H. LINEHAN.

LAWRENCE WATSON, Stone Mason, Contractor Builder BEVERLY FARMS, MASS.

HOOPER A. APPLETON,
Justice of the Peace.

Settlement of Estates a Specialty.

LAND SURVEYOR.*15 Hull St., - Beverly.*

E. H. HIGGINS,

*Baker and
Confectioner,*

*And Grocer. ***Beverly Farms, Mass.*

I. & E. H. OBER, CARPENTERS AND BUILDERS.

JOBGING PROMPTLY ATTENDED TO.

HALE STREET,**— BEVERLY FARMS.**

R. W. WILLEY.

Telephone Connection.

C. H. WILLEY.

R. W. WILLEY & CO.,

Commission Merchants and Dealers in

Hay, Straw, Grain  Feed.

Royal Peat Moss.

Hoof Stuffing.

German Peat Moss.

115-121 Beverly St., ^{Opposite} Fitchburg Depot, = Boston, Mass.

Joseph B. Harlow, Resident Manager of Branch Store at
PRIDE'S CROSSING, MASS.

H. M. HODGKINS.

R. E. HODGKINS.

H. M. & R. E. HODGKINS,

PAINTERS AND DECORATORS,

PAPER HANGERS

AND GLAZIERS.

Cor. Hale and High Sts.,

BEVERLY FARMS, MASS.

T. J. McDONNELL, ^{Successor to} PIERCE & COX.

Plumber

AND - - -

SANITARY ENGINEER.

Oak, cor. Vine Ct., opp. the Depot,

BEVERLY FARMS, MASS.

ELI R. HODGKINS,
 **HOUSE PAINTER,** 
 Glazier and Paper Hanger.

Dealer in PURE LEADS, OILS and COLORS.

7 West Street, Beverly Farms, Mass.

A. O. MARSHALL,
 Drugs, Medicines and Chemicals,
Fancy and Toilet Articles,

Toilet Soaps, Sponges, Brushes, Combs, Perfumery, Etc.

3 West Street, Beverly Farms, Mass.

Physicians' Prescriptions Carefully Compounded.

JAMES B. DOW,
 GARDENER AND FLORIST,

Roses, Herbaceous and Bedding Plants, Annuals, Seeds, Bulbs, Etc.

P.O. BOX 52.

Hale St., Beverly Farms, Mass.

BEVERLY FARMS COAL CO.,

JAMES B. DOW, Proprietor.

WOOD AND COAL.

Office, Hale Street.

STANDLEY & LARCOM,

BOARDING, LIVERY
 AND SALE



STABLE.

Saddle Horses, Ponies and Teams

Of all kinds to let by the hour, week or season.

BEVERLY FARMS, MASS.

RUFUS A. STANDLEY.
 WILLIE H. LARCOM.

WM. E. BAILEY,
Machinist and Millwright,

And Repairer of
STEAM ENGINES, PUMPS, SHAFTING, ETC.

General Repairing of all kinds of Machinery.
Manufacturer of all kinds of Machinery for Firms or Corporations.
CONTRACTS SOLICITED.

NO. 27 PARK STREET, - BEVERLY.

Whitcomb Carter Co.,

DEALERS IN  **HARDWARE,**

Shoe Findings, Paints and Oil,
Agricultural Tools and Seeds.

See our Advertisement in Local Papers.

182 and 186 Cabot St., = Beverly.

HARDWARE

AT WHOLESALE.

F. G. LEFAVOUR.

ATLANTIC BLOCK, BEVERLY.

R. F. SAWYER, Boat Builder and Repairer.

Carpentry in all its branches and Jobbing of all kinds neatly and promptly done,
22 Lothrop St., near Stone St., - - BEVERLY.

Orders by mail promptly attended to.

B. W. FELLOWS, Pres.

Incorporated 1892.

C. MURPHY, Treas.

B. W. Fellows Machine Co.

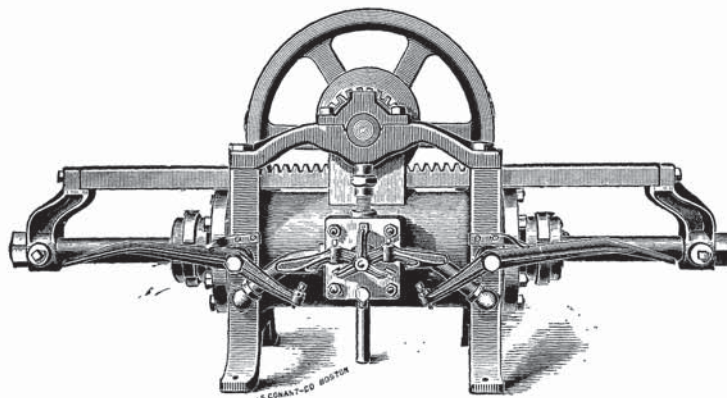

... MANUFACTURERS OF ...

STEAM STEERING GEAR FOR TOW-BOATS & STEAM YACHTS.

General Machine and Experimental Work.

Park, cor. Pleasant Street, BEVERLY, MASS.

CLAFLIN BROTHERS,
MACHINE JOBBING OF ALL KINDS.

Steam, Gas and Water Piping.

Hot Water Piping and Heating.

All orders promptly attended to.

54 Railroad Ave., Beverly.

JOHN H. CLAFLIN.

EDWARD CLAFLIN.

JOHN W. STONE.

ALONZO B. MORSE.

OTIS CASWELL.

Beverly Monumental Works,

Dealers in Monumental Work in all kinds of

 **MARBLE AND GRANITE.**

22 BISSON STREET, (opp. Butman) BEVERLY, MASS.

IRA A. SMITH.

WALTER L. DIXON.

**SMITH & DIXON,
MACHINISTS.**

All kinds SEWING MACHINES and SHOE MACHINERY
BUILT AND REPAIRED.

☞ Particular Attention Given Experimental Work.

Needles and Duplicate Parts for Reece Button Hole, Wheeler & Wilson, Singer
and Other Standard Machines Always on Hand.

Pulleys, Hangers, Shafting, Etc., Furnished at Short Notice; Also Estimates
for Placing the Same.

121 RANTOUL ST., - - BEVERLY, MASS.

THOMAS FITZGIBBON,

DEALER IN

ALL KINDS OF ROUGH AND HAMMERED

GRANITE

For Cemetery Work and Buildings.

*Sea Walls, Blasting, Grading,
Paving Blocks, Curbing, Underpinnings,
Road Building.*

Concrete Walks and Cellar Bottoms.

CONTRACTS SOLICITED. ↗

Residence, 40 Abbott St., Beverly.

Quarries off Colon St., at Montserrat, opp. Depot.

HIRAM KIMBALL,

Manufacturer of and Dealer in

All kinds of PLAIN AND ORNAMENTAL

↖ **Marble and Granite Work**

For Cemetery or Building Purposes.

A Large Stock of Goods constantly on hand.

28 and 30 Butman St., - - Beverly, Mass.

E. L. WALLACE,
STEAM, GAS AND WATER PIPE FITTER
 and **Plumber.**

Jobbing of All Kinds Promptly Attended to.

Shop, Basement Masonic Block, *Entrance*
3 Washington Street.
 Residence, 10 CENTRAL ST., BEVERLY, MASS.

Samuel A. Gentle,
 Funeral Director, Embalmer

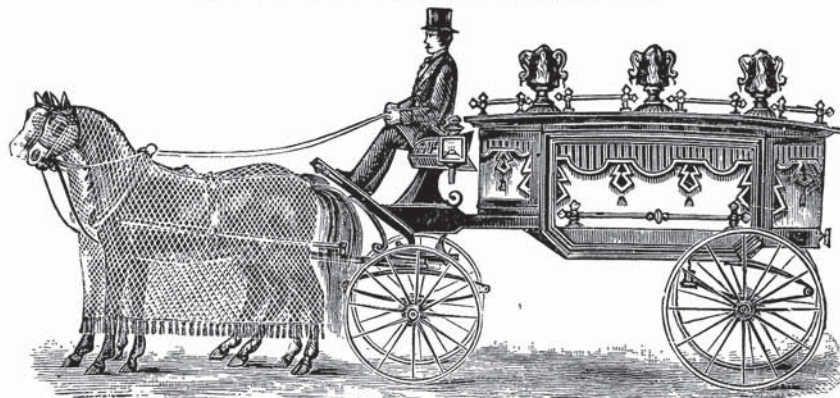

and **Undertaker.**

Calls answered day or night.

Carriages and Hearse Furnished.

ASSISTED BY EXPERIENCED HELP.

Agent for the Frankland Marble and Granite Works.

PLANTS FOR SALE.

291 CABOT STREET,

- BEVERLY, MASS.

Residence, 18 Butman Street.

Telephone 729-2.

✦ **LEE & CRESSY,** ✦
FURNITURE DEALERS.

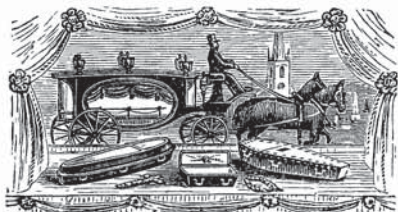

ISRAEL F. LEE, Residence, 298 Cabot.

Upholsterers and Furnishing
Undertakers.

A Full Line of Window Shades and Fixtures.
 Upholstery and Furniture Repaired to Order.

232 CABOT ST., - BEVERLY.

F. W. CRESSY, Residence, 8 Federal.

R. & J. ROBERTSON,

☀ **Plumbers.**

*Steam, Gas and Hot Water
Engineers.*

AGENTS FOR —————

**GURNEY HEATERS,
Pratt's Gasolene for Lighting.**

SHOPS: - -

- 9 Abbott Street, Beverly.
- 22 West Street, Beverly Farms.
- 12 Beach Street, Manchester-by-the-Sea.

CONNECTED BY TELEPHONE.

A. M. STEVENS & CO.,

☀ **PLUMBERS.** ☀

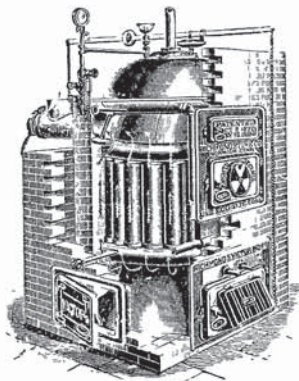

Agents for RICHMOND HEATERS.

*Steam, Gas and Water
Pipe Fitters.*

Lunt Block, 5 Bow St., - - - Beverly.
A. M. Stevens. C. G. Pickett.

WILLIAM A. WEBBER, 2nd & CO.,

Practical **PLUMBERS.**

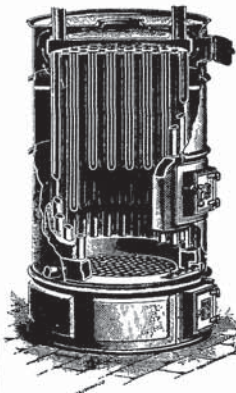

Sanitary
Plumbing,
Drainage
and
Ventilation,
Steam, Gas
and
Water
Piping.

Agents for Le Bosquet's Hot Water Boiler.
Jobbing Personally Attended to.

**Shop, 277 Cabot St., Prince Block,
BEVERLY, MASS.**

CHAS. E. GRUSH, ✽ ✽
 **ARCHITECT.**

PLANS AND SPECIFICATIONS OF BUILDINGS *OF EVERY DESCRIPTION.*

Low Cost Suburban Dwellings a Specialty.

BEVERLY, - MASS.

J. P. FRIEND & CO.,

MANUFACTURERS OF

WOOD AND ✽
 **PAPER BOXES**

... AND ...

 **BOX SHOOKS.**

BEVERLY, - - MASS.

LOUIS L. DODGE,

Architect 

AND

Mechanical Draughtsman,

76 and 122 CABOT ST.,

 Beverly, Mass.

GEORGE SWAN,

Architect. ✽

No. 83 Lothrop St.,

Beverly, Mass.

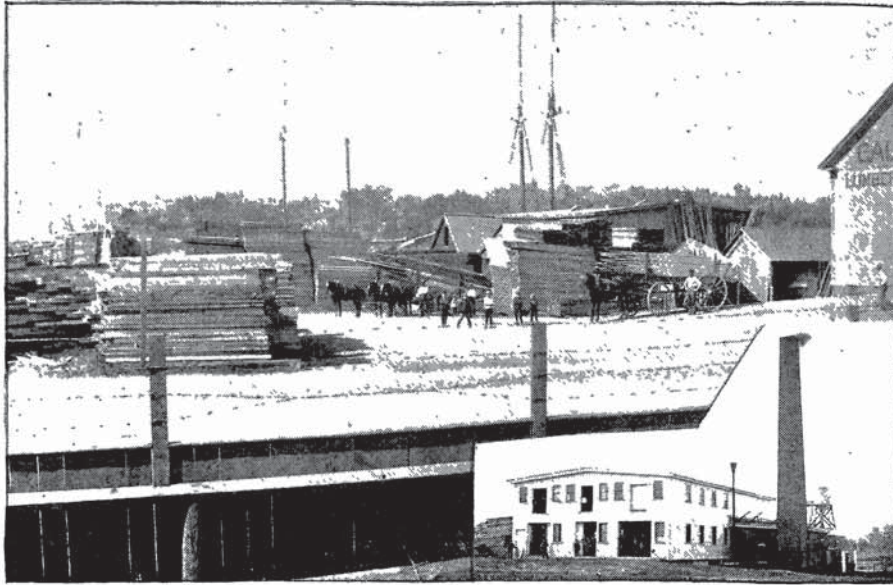

PUTNAM & POPE,
LUMBER OF ALL
KINDS.

KILN DRYING,
AND MILL WORK.

❁ **RIVER STREET,** ❁
BEVERLY.

Calvin Putnam.

J. F. Pope.

J. R. Pope.

**BLACKMER & PORTER,
ENGINEERS AND LAND SURVEYORS.**

Room 8 Odd Fellows Building, 3 Broadway,

BEVERLY, MASS.

JAMES W. BLACKMER, 2ND.

ALBERT J. PORTER.

WM. J. BERRY,
CIVIL ENGINEER

AND LAND SURVEYOR.

153 Cabot St., - Beverly, Mass.

No. 2 Endicott Building.

GEO. LUFKIN,

· · · · · CARPENTER

· · · · · AND BUILDER.

Contracts a Specialty.

Estimates Furnished.

38 West Dane St.,

BEVERLY.

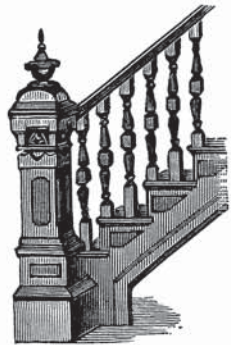

**HARRY M. ST. CLAIR,
STAIR BUILDER.**

62 RIVER STREET, - BEVERLY.

Pedestals, Newels, Posts, Rails and Balusters of every design furnished at short notice, Wood Mantels, Bank, Office and Store Fittings to order. Architectural Designs, Band Sawing, Planing and Turning and Variety Moulding. **FIRST-CLASS WORK A SPECIALTY.**

Residence, No. 26 Lothrop Street.

MORISSEY & PELLERIN,

**CONTRACTORS,
CARPENTERS**

Estimates furnished on
· · · · · all kinds of work.

AND BUILDERS.

608 Cabot St., North Beverly.

*Jobbing Promptly
Attended to.*

**COFFIN & RANKIN,
CARPENTERS, BUILDERS & CONTRACTORS**

*All work entrusted to us will be executed under our
Personal Supervision.*

**PLANS AND ESTIMATES
FURNISHED. Nos. 6 & 18 Highland Ave., Beverly.**

**F. W. CHURCHILL,
CARPENTER AND BUILDER.**

Contracts made and faithfully executed for all
kinds of Public and Private Buildings.

 Repairs and Jobbing of every description promptly attended to.

Lovett, corner Bay Street, Beverly.



**Plans and Estimates Furnished.
Jobbing Promptly Attended to.**

62 RIVER STREET, BEVERLY.

**M. E. GREY,
CARPENTER
AND BUILDER.
MILL WORK OF ALL KINDS.**

Lumber and Mouldings of every description,
also Brackets and Turned Work con-
stantly on hand. 

**JOHN W. GREGG,
CARPENTER AND CONTRACTOR.**

Jobbing of all kinds Neatly and Promptly done.

Orders at the shop or by mail promptly attended to.

Shop, 7 Rantoul St.,

Residence, 9 Livingston Ave.,

BEVERLY.



**McCOMISKY & GALLOUPE,
CARPENTERS
and CONTRACTORS**

Jobbing of all descriptions promptly
attended to. Estimates furnished.

Shop and
Office, **6 OBER ST., BEVERLY.**

E. J. McCOMISKY.

WM. GALLOUPE.

**PRINCE OBER,
CARPENTER AND CONTRACTOR.**

Agent for Whipple and Streeter's Automatic **BLIND HINGE.**

— ALSO —

PATENT IRON SHINGLE BRACKET.

Residence and Shop, 363 Cabot St., Beverly, Mass.

**GEORGE N. WHITMAN,
CARPENTER.**

Jobbing of all kinds Neatly and Promptly Done

Residence,

No. 30 Ocean Street, Beverly.

Orders at residence or by mail promptly attended to.

Andrew Stanley, 16 Elliott St.

Geo. E. Morgan, 21 Lothrop St.

✻ **STANLEY & MORGAN,** ✻

CARPENTERS AND BUILDERS.

JOBGING A SPECIALTY.

Orders by mail promptly attended to.

Shop, rear of City Hall, — — BEVERLY, MASS.

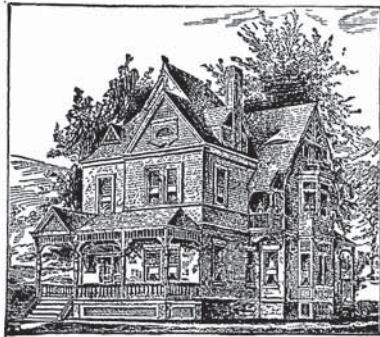

S. F. OBER & SON CONTRACTORS,

CARPENTERS & BUILDERS.

Plans and Estimates Furnished. Jobbing promptly attended to.

32 & 34 CENTRAL ST., - BEVERLY.
S. F. OBER. S. ELLIS OBER.

BEVERLY BOWLING ALLEYS,

AUGUSTUS WILLIAMS, Proprietor.

33 Park St., near Beverly Depot,
BEVERLY.

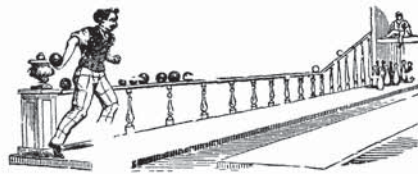

REGULATION

☞ Private Alleys for Parties a Specialty.

Augustus Williams,

MASON AND . . .

18 FEDERAL ST., BEVERLY. CONTRACTOR.

P. McSWEENEY.

E. CAHILL.

McSWEENEY & CAHILL, STONE MASONS & CONTRACTORS.

Particular Attention paid to Jobbing.

Cellar Building, Sea Walls, Curbing and Underpinning a Specialty.

5 PROSPECT ST., - - BEVERLY, MASS.

CROSBY & CANN,
Masons · ~~AND~~ · Contractors.

Particular Attention Given to Jobbing.

First Class Work and Satisfaction Guaranteed

Estimates Furnished

1 ARTHUR, near JUDSON STREET, - BEVERLY.

C. A. C. TWISS,
STONE MASON AND CONTRACTOR.

Estimates Furnished on all kinds of Stone Work.

The Building of Cellars and Cesspools a Specialty. Jobbing Promptly Attended to.

9 DAVIS ST., BEVERLY.

FORMAN A. CROSBY,

MASON, *Contractor*
and Builder.

Jobbing Neatly and Promptly
 Executed.

Residence, 7 Judson St.,
Shop, 16 Judson St., near Mulberry St.,

BEVERLY, MASS.

B. F. DODGE,

HOUSE . . . **PAINTING**
 AND SIGN

and Glazing.

Papering Promptly and Neatly Done.

OLD STAND:

Rear 299 Cabot Street, Beverly.

GOUDEY & RAYMOND,
PAINTERS,* Grainers, Glaziers, Gilders,

SIGN WRITERS AND PAPER HANGERS.

SPECIALTIES;

Script Sign Writing; Ceiling Ornamentation, in both Oil and Distemper; Graining in
 Imitation of all kinds of Wood and Marble.

Park, near Riverside St., - - Beverly, Mass.

JOHN S. BAKER.

WM. STOPFORD.

BEVERLY MACHINE CO.,
General Machinists and Millwrights.

Special attention given to Contract and Special Work.

Boilers and Engines set and tested.
 A full line of Hangers, Shafting and Pulleys constantly on hand.

169 RANTOUL STREET, - BEVERLY.

J. P. ELDRIDGE,

Painter, GLAZIER, GILDER 
 AND SIGN WRITER.

AND DEALER IN
PAPER HANGINGS AND MOULDINGS.

No. 124 Rantoul Street, = = Beverly, Mass.

J. V. PORTER & CO., 

• • **p**ainters, Decorators,
 and Frescoers.

Painters' and Artists' Supplies.
ARTISTIC SIGN PAINTERS. 

20 RAILROAD AVENUE,
BEVERLY, - MASS.

Royal Medicated Disinfectant, • •

Deodorizer and Germicide. 

It is the most effective Disinfectant and Deodorizer ever known. A spray from an atomizer thrown into vessels receiving or containing excreted matter, **Instantly Destroys all Germs of Disease;** or thrown about a sick room, or urinals and bowls in toilet rooms, destroys all offensive odors.

For the cure of Catarrh, Hay Fever, Asthma, Sore Throat, Bronchitis and Pulmonary Complaints, it is phenomenal. For Cuts, Wounds, Burns, Scalds, Bites of Insects, etc., it has no equal. Kills Moths, Ants, Vermin and every kind of Insect. **CONTAINS NOTHING POISONOUS TO THE HUMAN BEING.**

Atomizer Complete, \$1.00.

Without Atomizer, 1 Pint \$2.00, 1-2 Pint \$1.00

ROYAL MEDICATED DISINFECTANT CO., *Laboratory, OAK STREET,
 BEVERLY FARMS, MASS.*

John Daniels, PROVISION * DEALER,

Central Market, Hale St., Beverly Farms, Mass.

Meat, Poultry and Game. Fresh Eggs, Butter and Cheese. Fruit and Berries.

ALL OF THE BEST QUALITY.

☞ Orders will be collected every morning, and promptly filled.

S. B. BENSON.

E. C. DONNELL.

BENSON & DONNELL,
DEALERS IN
Groceries & Provisions

Cor. Hale and Lothrop Sts.,
BEVERLY, MASS.

A QUIET HOME LIKE HOUSE.

MRS. WALLIS'
Boarding House

9 RAILROAD AVE., BEVERLY.

Near to stores and post office.
Board by the day or week.
Furnished rooms with or without board.

◀ **W. A. CALDWELL,** ▶

Dealer in

WENHAM LAKE ICE,

573 Cabot, opp. Balch St.,
BEVERLY.

Customers in ordering will please
state quantity to be delivered.

Order Boxes—H. P. Woodbury's,
Hale St., A. O. Marshall's, Beverly
Farms.



WM. CARNEY & SON,

Funeral and
Furnishing **Undertakers.**

Furnishing Goods, Habits and Robes, always on hand.

Orders by Telegraph or Telephone Promptly Attended to.

No. 57 Cabot Street, Beverly, Mass.

WM. CARNEY.

WM. J. CARNEY.