

# DANVERS.

## STREET DIRECTORY.

<b>Adams</b> , from Pine to Ash	<b>Franklin</b> , from Poplar to School
<b>Alden</b> , from Conant to and beyond Park	<b>Garden</b> , from Prince to Andover
<b>Andover</b> , from Peabody line to Middleton line	<b>Green</b> , from Centre to West
<b>Andrew</b> , from Hobart n. Putnam to B. & M. R. R.	<b>Harbor</b> , from Liberty to Mead
<b>Ash</b> , from Sylvan cor. Park to Sylvan n. Pine	<b>Hardy</b> , from 97 High to Porter river
<b>Bell</b> , from Putnam to Andrew	<b>High</b> , from Elm to Water
<b>Berry</b> , from Conant to Porter	<b>Hobart</b> , from Maple to Centre
<b>Braman</b> , from Pine to B. & M. R. R.	<b>Holten</b> , from Elm to Centre
<b>Bridge</b> , from Elliott to Beverly line	<b>Hunt</b> , from Berry to Damon
<b>Burley</b> , from Conant to Wenham line	<b>Hyde</b> , from Pine to Collins
<b>Burley Avenue</b> , from Maple to Fellows	<b>Ingersoll</b> , from Centre n. common to Newbury
<b>Burroughs</b> , from Holten to mill pond	<b>Jacob's Lane</b> , off Water n. So. Liberty
<b>Butler Avenue</b> , off Locust opp. Oak	<b>Kent</b> , from River to Harbor
<b>Central Avenue</b> , off Maple n. square	<b>Lawrence</b> , from Ash to pastures
<b>Centre</b> , from Holten to Andover	<b>Liberty</b> , from junction Water and High to Conant
<b>Charles</b> , from 26 Holten to Endicott	<b>Lindall</b> , from Chestnut to Burley avenue
<b>Charter</b> , from Hobart to Cherry	<b>Lindall Hill</b> , Danvers Plains
<b>Chase</b> , from Conant to Park	<b>Locust</b> from Maple n. depot to Topsfield line
<b>Cheever</b> , from Water opp. Mill to B. & M. R. R.	<b>Maple</b> , from Elm to Middleton line
<b>Cherry</b> , from Maple to Holten	<b>Maple Square</b> , junction of Maple, Conant, Elm and High
<b>Chester</b> , from Sylvan to Lawrence	<b>Mead</b> , from River to Harbor
<b>Chestnut</b> , from Locust to Poplar	<b>Merrill</b> , from 98 High
<b>Clark</b> , from Braman to Hobart	<b>Mill</b> , from Water to River
<b>Clinton Avenue</b> , from Endicott to pastures	<b>Newbury</b> , from Topsfield line to Peabody line
<b>Collins</b> , from Holten to Sylvan	<b>Nichols</b> , from Maple to Middleton line
<b>Conant</b> , from Maple sq. to Beverly line	<b>North</b> , from Locust to Topsfield line
<b>Cottage Avenue</b> , off Maple n. square	<b>Oak</b> , from Locust to School
<b>Cross</b> , from Cherry to Charles	<b>Otis</b> , from Pickering to Pine
<b>Damon</b> , from Conant to Porter	<b>Page</b> , from Elm to Cherry
<b>Dayton</b> , from Centre to Middleton line	<b>Park</b> , from B. & M. depot, Eastern division to riding park
<b>Dean</b> , from Ingersoll to Forest	<b>Peabody Avenue</b> , from Holten to Pond
<b>Dodge Court</b> , off 67 High near Purchase	<b>Perry</b> , from High to Cheever
<b>East</b> , from Lindall to Fellows and beyond	<b>Pickering</b> , from Cross to Vineyard
<b>Elliott</b> , from Conant to Beverly line	<b>Pillsbury Avenue</b> , off Oak near School
<b>Elm</b> , from Maple square to Eastern depot	<b>Pine</b> , from Sylvan to Maple
<b>Endicott</b> , from Water to Sylvan	<b>Pleasant Avenue</b> , from Purchase to pastures
<b>Essex</b> , from Elm to Cherry	<b>Pond</b> , from Holten to Sylvan
<b>Fellows</b> , from East to Burley avenue	<b>Pope's Lane</b> , from Centre to Newbury
<b>Fletcher</b> , from Holten to Braman	<b>Poplar</b> , from Maple to Conant
<b>Forest</b> , from Maple to Hobart	
<b>Foster</b> , from Conant to Elliott	

Fine Stationery for Home or Office use at  
201 ESSEX STREET,

(53)

W. HARVEY MERRILL.

(701)

Porter, from High to Alden  
 Preston, from Nichols to Maple  
 Prince, from Centre to B. & M. R. R.  
 Prince Place, off Centre n. common  
 Purchase, from High to Ash  
 Putnam, from Hobart to Maple  
 Putnam, from Elm to B. & M. R. R.  
 Putnam Avenue, from Pine to Collins  
 Putnam Lane, off Dayton n. Newbury  
 Putnam Street Court, off Putnam n. Maple  
 Railroad Island, off Hobart n. Cherry  
 River, from Water opp. High to Porter river  
 School, from Maple n. square to 52 Poplar  
 South Liberty, from Water n. Hanson's mill to Peabody line  
 Spring Avenue, from Nichols to Summer

Spruce, from Pine to Washington extension  
 Stetson's Lane, from Water, opp. So. Liberty to Danvers river  
 Summer, from Maple to North  
 Sylvan, from B. & M. depot (Eastern Div.), to Peabody line  
 Vineyard, from Maple to Pine  
 Wadsworth, from Holten to Hobart  
 Walnut, from Centre to Prince  
 Warren Avenue, from Park n. B. & M. R. R.  
 Washington, from Pine to Holten  
 Washington (extension), from Washington n. Holten  
 Water, from High to Peabody line  
 Webb, from High to Porter  
 Wenham, from Locust to Wenham line  
 West, from Dayton to Middleton line  
 Winthrop, from Poplar to Fellows

## BUILDINGS, HALLS, OFFICES, ETC.

Agawam Hall, Holten street  
 Armory, Maple n. Hobart  
 Bank Building, Maple c. Central ave.  
 Boston & Maine R. R. Stations:  
 Danvers junction off Hobart n. Cherry  
 Essex cor. Elm (East Div.)  
 Maple st. cor. Hobart (West Div.)  
 Maple st. n. Newbury (Asylum Station)  
 Nichols st. n. Maple, Beaver Brook  
 Pine st. Tapleyville (West Div.)  
 Water st. D. Port (East Div.)  
 Wenham n. Locust, Putnamville  
 Collins st. D. C. (W. Div.)  
 Carroll's Block, 15 Maple  
 Chase Block, 4 to 8 Locust  
 Citizen's Hall, Water st., D. Port  
 Common, Centre cor. Ingersoll  
 C. T. A. Hall, Maple n. Putnam  
 Danvers Electric Light Station, Burroughs n. R. R.  
 Danvers Lunatic Hospital, Hathorne Hill, Newbury cor. Maple  
 Danvers Riding Park, Conant n. Poplar  
 Essex Hall, Elm cor. Essex  
 Grand Army Hall, 16 Maple  
 Lasters' Union Hall, Maple at square  
 Lincoln Hall, Holten, Tapleyville  
 Masonic Hall, Maple cor. Central ave.  
 Methodist Hall, Holten, Tapleyville

Peabody Institute and Park, between Sylvan and Pond sts., and Peabody ave.  
 Perley Block, 52 and 54 Maple  
 Pillsbury's Block, High n. square  
 Pillsbury's Hall, Maple n. Park  
 Police Station, School n. Maple  
 Porter's Block, 14 to 18 Maple  
 Porter & Currier's Block, Elm c. Essex  
 Post Offices:  
 Maple at the square  
 Citizens' Hall, Water, D. Port  
 Centre n. Walnut, D. C.  
 Asylum Station, Maple n. Newbury  
 Lincoln Hall, Holten, T.  
 Putnam Block, Maple n. School  
 Red Men's Block, Holten n. Pine  
 Red Men's Hall, Holten n. Pine  
 Rice's Block, 29 Maple  
 Ropes' Block, 22 Maple  
 St. John's Normal College, Summer cor. Spring ave. [Sylvan  
 Soldiers' Monument, junc. Holten and  
 Temperance Hall, Maple n. Locust  
 Town Hall, Sylvan and Holten n. B. & M. R. R. station  
 Trask's Block, Maple  
 Union Hall, Ropes' block, Maple  
 Well's Hall, Holten  
 W. C. T. U. Hall, Ropes' block, Maple

## WHARVES IN DANVERS.

Danvers Iron Works, Water, D. Port  
 Danversport Rubber Co., Liberty, D. Port  
 Hussey, Wm. Penn, Water, D. Port

Lore & Russell (coal), River and Water, D. Port  
 Pope Bros. (lumber), Liberty, D. Port

## CEMETERIES.

Burial Ground, Adams n. Sylvan  
 Burial Ground, Preston n. Newbury  
 Catholic Cemetery, Sylvan and Adams  
 Holten Cemetery, Holten n. Washington,  
 Pope Burial Ground, rear of Newbury n. Andover

Porter Burial Ground, High n. Park  
 Putnam Burial Ground, Preston n. Newbury  
 Wadsworth Cemetery, Summer n. Maple  
 Walnut Grove Cemetery, between Sylvan, Ash and Adams

LATEST MUSIC . AT LEFAVOUR'S MUSIC STORE,  
 180 Essex Street, SALEM, MASS.

# DIRECTORY OF DANVERS.

ABBREVIATIONS.—A. S., Asylum Station; ave., avenue; b. or bds., boards; bet., between; blk., block; bldg., building; B. B., Beaver Brook; c. or cor., corner; ct., court; D. C., Danvers Centre; D. Port, Danversport; E. D., East Danvers; h., house; n., near; opp., opposite; P., Putnamville; pl., place; r., rear; rem., removed; rms., rooms; s. r., summer resident; st., street; T., Tapleyville; whf., wharf.

REMOVALS AND DEATHS.—The names of persons removed from the town within two years, so far as known, and the names of citizens who have died during the same period, have been inserted herein for information of the public.

- Abbott Alice C. Miss, b. Locust c. Poplar  
 Arthur P. clerk (97 Summer, Boston),  
 b. Locust c. Poplar  
 Caroline L. widow of Leroy L. h.  
 Park cor. Elm [c. Park  
 Electa C. widow of Benjamin, h. Elm  
 George C. (Beal & Abbott), 34 Maple,  
 h. Locust cor. Poplar  
 Harry D. clerk, 15 Maple, b. Porter,  
 n. High  
 Henry G. farmer and milk dealer,  
 Andover n. Garden, h. do.  
 Richard C. morocco dresser, h. Adams  
 n. Sylvan
- A**BBOTT ROXBURY H. carpenter and  
 contractor, School n. Maple, h.  
 Porter n. High. *See advt. at end  
 of Danvers.*
- U. Warren, foreman, Pope Bros. mill,  
 Harbor, h. at Salem
- Acton John, gardener, b. 51 Putnam  
 John M. h. Bell n. Andrew  
 Thomas, shoemaker, b. 51 Putnam
- Adams Abbie M. Miss, shoemaker, b.  
 Ash n. Sylvan  
 A. M. T. Miss, died Feb. 12, 1894  
 Frances A. widow of John H. dress-  
 maker, b. 50 Poplar [Sylvan  
 Lucy S. widow of John, h. Ash near  
 L. William, removed to Malden  
 Moses W. shoelaster, h. 8 Cherry  
 Peter F. wheelwright, off School n.  
 Oak, h. Wenham n. Locust  
 Sarah E. Miss, b. Ash n. Sylvan  
 Wallace L. hairdresser, b. 13 Cherry
- Ahern Elizabeth A. Miss, teacher, Holten  
 street intermediate school, b. Put-  
 nam n. Cherry  
 John, farmer, h. Putnam n. Cherry  
 Margaret V. Miss, teacher (Lynn), b.  
 Putnam n. Cherry  
 Mary A. Miss, shoestitcher, b. Put-  
 nam n. Cherry
- Aiken Arthur A. mason, h. 41 Locust  
 Charles F. mason and contractor,  
 Pillsbury ave. n. School, h. 4  
 Charles [Port
- Alber Annie E. Miss, b. So. Liberty, D.  
 John G. clerk (90 Clinton, Boston), b.  
 So. Liberty, D. Port  
 Mathias, miller, h. So. Liberty, D. Port
- Alber Wilhelmina K. boxmaker, b. So.  
 Liberty, D. Port [ave.  
 Allard John W. McKay stitcher, h. Butler  
 Allen Albert G. h. 31 Locust
- A**LLEN ALBERT G. JR. manager, West-  
 ern Union telegraph office; agent  
 and correspondent Salem News;  
 sec'y Dan. Co-op. Bank; and in-  
 surance agent, 8 High; h. Alden n.  
 Porter. *See advt. at end of  
 Danvers*
- Elmer E. farmer, h. Newbury n. North  
 Ernest, milk dealer, Collins n. Hyde,  
 h. do. [bury n. North  
 Maria B. widow of James M. b. New-  
 Mercie A. Miss, teacher, Maple street  
 grammar school, b. Newbury n.  
 North  
 Nellie B. Miss, teacher, Danvers Cen-  
 tre grammar school, b. Newbury  
 n. North
- Alley Blaney L. travelling agent, Hoosac  
 Tunnel R. R. h. 30 High  
 Grace W. Miss, saleswoman, Ropes  
 blk. b. 30 High  
 Kate Mrs. & Co. dry and fancy goods,  
 Ropes blk. h. 30 High  
 Lewis B. clerk, Ropes blk. b. 30 High  
 Samuel S. clerk, 6 Maple, b. at Wen-  
 ham [railroad
- Ambrose John A. currier, h. Putnam n.  
 Julia Miss, b. Putnam n. railroad  
 Michael, section hand, h. Andrew n.  
 Bell
- American Express Co. Joseph E. Hood,  
 manager, 26 Maple; also, Asylum  
 Station
- Ames Lincoln P. poulterer, off Holten n.  
 Washington, h. do.
- Anderson Jane, widow of James, house-  
 keeper at Locust n. North  
 Mary E. widow of James, b. 21 Elm
- Andrews Allen W. teamster, J. Lummus',  
 b. Cheever n. R. R., D. Port  
 Annette M. Miss, shoemaker, b.  
 Water n. iron works, D. Port  
 Israel W. farmer, h. Ash n. Sylvan  
 James R. machinist, b. Water n. iron  
 works, D. Port  
 Mary S. Mrs. music teacher, Ash n.  
 Sylvan, h. do.

Pens for Everybody. All  
 Makes. And the Prices  
 are Right. . . . .

**W. HARVEY MERRILL,** 201 Essex St.,  
 Salem.

- Andrews Sophronia M. widow of Gilman, dressmaker, Water n. iron works, D. Port, h. do.  
 Winthrop, h. Locust n. Maple  
 Annable Charles H. (Annable Bros., Peabody), h. Locust n. Porter hill  
 Armitage David, removed to Lynn  
 Grace Miss, b. 7 High  
 Joshua, travelling salesman, Eaton & Sears, b. Maple n. Poplar  
 Armstrong Clara Mrs. necktie maker, b. 8 Holten  
 Joseph H. blacksmith and horseshoer, School n. Maple, h. Collins n. Centre  
 William, removed to Peabody  
 Arnold Brainard F. machinist, h. Collins n. Hyde  
 Arrington M. Florence Miss, shoeliner, b. 50 Poplar  
 Atkins Elizabeth W. Mrs. b. 14 Ash  
 Atwood J. Allen, removed to Salem  
 Averill Joseph, died Jan. 8, 1893  
 Leverett P. h. Pickering n. railroad  
 Ayers Alfred E. shoemaker, h. 65 Pine c. Spruce [n. Pine  
 Elmer J. shoemaker, b. Washington  
 Jacob E. hairdresser, Lincoln Hall, Holten, h. Washington n. Pine  
 Ayres C. Grace Miss, teacher, Holten High school, b. Lawrence n. Ash
- A**YRES WATSON M. clergyman; manager, Chadwick & Farrington's; also investment securities, 10 Maple, room 3, h. Lawrence n. Ash. *See advt. at end of Danvers.*
- BABBETT O. R. attendant at Danvers Lunatic Hospital  
 Babbitt John W. watchmaker and jeweller, 32 Maple, h. 1 Cross  
 Babcock Jessie Miss, removed to Salem  
 Babineau Andrew, painter, h. 35 Chestnut  
 Bacon Alfred W. chief of police, h. 2 Park  
 George A. shoecutter, b. 2 Park  
 J. Louis, base ball manager, b. 2 Park  
 Bailey Charles W. carriage trimmer, (Peabody), h. Warren ave.  
 Sophronia, widow of David, b. 39 Poplar.  
 Baker Charles, farmer, h. Conant n. Beverly line  
 George W. shoe manufacturer, Putnam n. Elm, h. 26 Holten.  
 Joseph L. shoelaster, h. Lawrence n. Chester [Liberty  
 Rebecca, widow of Frederick A. h. 68  
 Sarah A. widow of Daniel B. h. 18 Elm  
 Sarah E. widow of A. Everett, seamstress, h. 63 High, D. Port
- B**ALDWIN FREDERIC W. physician, 45 Maple, b. Lindall n. Burley ave. Office hours 1 to 3 and 7 to 8 p. m.  
 Stephen H. removed to Conn.  
 William A. supt. of public schools, h. at Andover
- Ball Sarah G. widow of Joseph, b. Adams n. Pine  
 BANK, FIRST NATIONAL, 10 Maple  
 BANK, DANVERS SAVINGS, 10 Maple  
 Banks Elson L. currier, h. Elliott n. Liberty [Port  
 John W. h. Water n. Endicott, D.  
 John W. Mrs. dressmaker, Water n. Endicott, D. Port, h. do.  
 Barbareck William, morocco dresser, h. rear 31 Hobart  
 Barker George J. iron worker, b. Endicott n. R. R., D. Port  
 George W. miller, b. Water n. iron works, D. Port  
 Warren P. market gardener and seed grower, 68 Sylvan, h. do.  
 Barnaby John E. section hand, B. & M. R. R. h. Ash n. Purchase  
 Barnard John W. music teacher, Maple opp. Cong. church, h. do.  
 Barnes Belle G. widow of Oscar C. removed to Medford  
 Gaius H. farmer, at Danvers Lunatic Hospital, h. Maple n. Newbury  
 George, cigar maker, b. 19 School  
 George H. removed to Lynn  
 Helen W. Miss, b. Maple n. Newbury  
 Barnett Ann E. widow of James, dressmaker., h. 36 Poplar  
 William F. shoemaker, h. 36 Poplar  
 Barrett Catharine, widow of William, h. High opp. car house  
 Barry Bridget, widow of John, h. Maple n. Pine [14 Hobart  
 James P. grocer, Hobart n. Maple, h. Michael, died June 27, 1894  
 Michael H. (Pettingell & Barry), also, (Barry & Curtis), 24½ Maple, b. 16 Hobart  
 & Curtis (Michael H. Barry and George W. Curtis), manufacturers of liniment; office 24½ Maple  
 Bartlett Mary P. widow of James A. h. Collins n. Centre  
 Barton Abbie M. widow of William G. removed to Salem [ton  
 J. Webb (Salem), s. r. Maple c. Pres-  
 Bashaw Delia Miss, forewoman, J. H. Regan's, b. Poplar n. Locust  
 Batchelder Albert C. milk dealer, Conant n. Poplar, h. do.  
 Barnard B. removed to Boston  
 George L. removed to Lynn  
 George O. removed to Lynn
- B**ATCHELDER HENRY F. physician, 20 Locust. h. do. Office hours 1 to 2, and 7 to 8 p. m.  
 John Q. A. hardware (Lawrence), h. Sylvan cor. Chester  
 Priscilla H. widow of D. Homer, died Nov. 11, 1892  
 Batchelor E. G. attendant at Danvers Lunatic Hospital  
 Bates Albert A. morocco manufacturer, Water n. depot, h. Water cor. Cheever, D. Port  
 George A. foreman, A. A. Bates', b. Water cor. Cheever, D. Port

**PIANOS AND ORGANS**

on easy Terms. \$1.00 to \$2.00 per week.  
 AT LEFAVOUR'S MUSIC STORE,  
 180 Essex Street, Salem, Mass.

- Bates Hattie M. Miss, b. Water cor. Cheever, D. Port  
 James W. clerk (75 High, Boston), h. 9 Water, D. Port  
 John H. farmer, b. Water n. iron works, D. Port  
 John P. farmer and market gardener, Water n. iron works, D. Port, h. do.  
 Joseph E. mason, b. Water n. iron works, D. Port  
 Roswell D. h. Conant n. Maple  
 Batson Mary E. Miss, necktie manuf., 10 Holten, b. do.  
 Nathaniel, shoemaker, h. 10 Holten  
 Battye George W. shoelaster, h. 27 Braman  
 Louis K. shoelaster, b. 27 Braman  
 Sarah W. widow of James, b. 27 Braman  
 Bazin Sarah E. Miss, b. Poplar n. Maple  
 Beal Abram S. (Beal & Abbott), 34 Maple, h. Cherry cor. Essex  
 & Abbott (Abram S. Beal and George C. Abbott), groceries, dry goods and crockery, 34 Maple  
 Henry W. student, b. Cherry c. Essex  
 Beals George E. morocco dresser, b. Endicott n. R. R., D. Port  
 Bean Charles W. teacher (Revere), b. Forest n. Maple [ple  
 Isaac H. shoecutter, h. Forest n. Ma-John, shoemaker, h. rear 10 Washington  
 Vesta A. Miss, stenographer (Boston), b. Forest n. Maple  
 Beckford Arthur W. bookkeeper, 14 Maple, h. Maple n. Poplar [High  
 Otis F. conductor L. & B. R. R. b. 30  
 Bedell Elmer A. shoecutter, h. 18 Poplar  
 Beechey Joseph H. gardener, h. Collins n. Hyde  
 Beers Georgiana, widow of Charles F. died Jan. 5, 1894  
 Beggs David M. h. Wadsworth c. Braman  
 Bell George W. Danvers and Boston express, Hobart opp. depot, h. Charter n. Cherry  
 Lydia P. Miss, necktie maker, b. Maple n. Poplar  
 Bennett Elizabeth M. widow of George W. died March 16, 1893  
 Mattie Miss, b. Berry n. Park  
 Benson Daniel B. carpenter, b. Conant n. Elliott [High n. Liberty  
 Benvie John, conductor L. & B. R. R. b.  
 Bernard Albert (Bernard, Friedman & Co.) Ash cor. Purchase, h. at Dorchester Heights  
 Friedman & Co. (Albert Bernard, Max Friedman and Henry Creese), morocco manufacturers, Ash cor. Purchase [Otis  
 Berran Thomas F. shoe laster, h. Pine n.  
 Berry Albert C. driver American Express, b. Butler Ave.  
 Allen A. carpenter and contractor, 7 Franklin, h. do.  
 Charles E. painter, Hobart n. Pickering, h. Holten n. Pine  
 Berry Eben G. h. 14 Conant  
 Everett N. carpenter, b. 7 Franklin  
 E. Eugene, shoemaker, b. Berry Tavern  
**BERRY ISAAC A.** carpenter and contractor, 16 Charles, h. do. *See advt. at end of Danvers.*  
 Isabel, widow of Ebenezer, b. Prince place  
 John, carpenter, Maple n. Pine, h. do.  
 Loring P. b. Maple n. Pine  
 Sarah J. Mrs. dressmaker, Holten c. Pine, h. do.  
**BERRY TAVERN, E. A.** Southwick, & Co. proprietors, High c. Conant. *See advt. at end of Danvers.*  
 William A. carpenter, b. 7 Franklin  
 William H. shoe repairer, and variety store, 19 Water n. High, D. Port, h. do.  
 Beston Ellen, widow of John, h. Railroad Island  
 Patrick H. shoemaker, h. 34 High  
 P. Henry, travelling salesman, b. 34 High [21 Locust  
 Billings Mary E. Miss, necktie maker, h.  
 Black Charles A. clerk (73 High, Boston), b. 102 High, D. Port  
 Elizabeth, widow of George N. h. 7 Wadsworth  
 Harriet N. widow of Moses, b. 107 High, D. Port  
 Mary P. widow of William, h. Water n. Mill, D. Port  
 William H. horse and carriage dealer, rear 102 High, D. Port, h. 102 do.  
 Blackstone Fred. stock keeper, b. at W. A. Hitchcock's  
 Blair J. E. attendant at Danvers Lunatic Hospital  
 Blake Edward, engineer, A. A. Bates, h. off High, D. Port  
 Ella Miss, boxmaker, b. River n. hose house, D. Port [Pine  
 Frank S. shoe trimmer, h. Adams n.  
 Henry J. machinist, b. off High, D. Port  
 Blanchard Clarence E. mason, Maple opp. Putnam, h. Otis n. Pickering  
 Cora B. Miss, b. 8 Oak  
 Eben M. h. Pickering n. Otis  
 Irving F. mason, b. Pickering n. Otis  
 Wilson J. salesman (J. B. Thomas, Peabody), h. 19 Cherry  
 Bliss Walter G. shoelaster, b. 12 Poplar  
 Blodgett Edwin G. clerk, 25 Maple, b. Poplar c. Conant  
 Thomas, engineer, W. H. Burns, h. Locust n. Chestnut [Conant  
 Walter A. carpenter, b. Poplar c.  
 William H. McKay stitcher, h. Poplar c. Conant  
 Bly Jessie E. Miss, teacher, b. Locust n. Porter Hill  
**BLY J. FRANKLIN**, civil engineer, and surveyor, Locust n. Porter Hill, b. do. *See advt. at end of Danvers.*  
 Boardman Caroline E. widow of Israel P. h. Locust n. Chestnut

- Boardman Edmund D. canvasser, h. Locust n. North [ham  
Horace W. farmer, h. Locust n. Wen-  
Louis A. shoe cutter, b. Locust n.  
Chestnut  
Nathaniel H. boots and shoes (280  
Devonshire, Boston), h. Locust n.  
Chestnut [Chestnut  
Ralph H. shoemaker, h. Locust n.  
Bodwell Caroline E. widow of David, h.  
Centre n. Newbury  
David, died Dec. 13, 1893  
Oscar R. shoemaker, b. Centre n.  
Newbury  
Bomer Adeline F. Miss, shoemaker,  
b. Water n. Endicott, D. Port  
Mary A. Miss, h. Water n. Endicott,  
D. Port  
Bonney Edgar R. McKay stitcher, h.  
Adams n. Pine  
Booker John, laundryman, at Danvers  
Lunatic Hospital  
Bowdoin Fidelia J. Miss, b. Holten cor.  
Pine  
Florence E. widow of David W. h.  
Holten cor. Pine  
Boyce Harriet B. widow of George, dress-  
maker, off Locust n. Porter hill,  
h. do. [R. D. Port  
Henry, iron worker, h. Endicott n. R.  
Boynton Philura S. widow of Henry K.  
h. 56 Liberty  
Bradford Florence I. Miss, clerk (Salem),  
b. Ash n. Holten  
Bradstreet Alvan J. driver, b. Bridge n.  
Beverly line  
**B**RADSTREET ELIJAH, soap manufac-  
turer, renderer and poultry sup-  
plies, Putnam c. Hobart, h. 57 Put-  
nam. See *advt. at end of Danvers.*  
Ella M. Miss, necktie maker, b. 57  
Putnam [b. 57 Putnam  
Harlan P. bookkeeper, E. Bradstreet's,  
Harry S. clerk (Freeman Natl. Bank,  
Boston), b. 7 Sylvan [line  
Henry E. farmer, h. Bridge n. Beverly  
Herbert B. travelling salesman, h.  
Chester n. Sylvan  
Herbert M. necktie manufacturer, 5  
Sylvan (salesroom, 75 Summer,  
Boston), h. 7 Sylvan  
Walter H. driver, h. 53 Putnam  
William, farmer and milk dealer,  
Bridge n. Beverly line, h. do.  
W. Anson, stockfitter, h. Holten n.  
Charles  
Brady Thomas, removed to Peabody  
Bragdon Elmer O. foreman, Woodman  
Bros. & Koss, h. 21 Water, D.  
Port  
Forestina, widow of Nathaniel, h.  
Water n. depot, D. Port  
Ida T. Miss, music teacher, 14 Water,  
D. Port, b. do.  
Joshua, h. 14 Water, D. Port  
Brainard John C. engineer B. & M. R. R.  
h. Alden n. Porter  
Bray Mary E. Mrs. nurse, b. Maple opp.  
Burley ave.
- Breare John, removed to New Hampshire  
Breed Elizabeth, widow of Samuel, re-  
moved to Reading  
Brennan Annie B. Miss, domestic, at  
Jacob's farm, D. Port  
Lizzie J. Miss, domestic, at 47 Maple  
Mina A. Miss, removed to Salem  
Breslow Nellie Miss, removed to Peabody  
Briggs Charles O. removed to Marblehead  
Henry A. painter, b. Prince pl. off  
Centre [Centre  
Henry T. shoemaker, h. Prince pl. off  
Brigham Eliza S. widow of Monroe B. h.  
Sylvan n. Collins  
George M. farmer, h. Sylvan n. Collins  
Brissette Joseph, carriage trimmer, h. Oak  
cor. Pillsbury ave.  
Joseph L. tanner, b. 44 Liberty  
Michael, tanner, h. Liberty  
Brock Eliza, widow of George, b. Pope's  
lane n. Centre [lane  
George A. morocco dresser, h. Pope's  
Justin L. farmer, h. Pope's lane n.  
Centre  
Brown Angeline M. Miss, h. 25 High  
Caroline O. Miss, h. 25 High  
Charles H. baker, h. Butler ave.  
Dana F. removed to Haverhill  
David A. farmer, h. off Locust n. Por-  
ter hill  
David S. groceries, provisions, hay  
and grain, Holten n. Pine; also  
(L. B. Goodale & Co.), h. 54 Pine  
Dennison L. removed to Salem  
Fanny N. widow of George F. necktie  
maker, h. 50 Locust [Pine  
Frank, clerk, D. S. Brown's, h. 56  
Frank A. blacksmith, b. 50 Poplar  
George F. clerk, D. S. Brown's, h. 56  
Pine [Putnam  
J. Franklin, teamster, h. off Maple n.  
Mary E. Miss, necktie maker, b. Lo-  
cust opp. L. & B. R. R. station  
Sumner J. removed to Wenham  
William B. butcher, b. Conant n.  
Poplar  
Bruen John, baker, h. 8 Charter  
Bruley Caius, blacksmith, h. 103 High,  
D. Port  
Joseph W. carriage and sign painter  
and blacksmith, School n. Maple,  
b. Forest n. Maple  
Philomene, widow of Jonas, died  
Jan. 19, 1894 [Holten  
Brummitt Frederick A. shoe laster, b.  
George, shoe laster, h. 100 Holten  
John D. shoe worker, h. 5 Mill, D.  
Port  
Bryer David B. shoemaker, h. 42 High  
Everett D. shoe cutter, b. 42 High  
Buckley Idella E. Miss, b. 40 Liberty  
John, morocco dresser, b. Burroughs  
n. mill pond  
Mary E. Miss, shoe stitcher, b. Bur-  
roughs n. mill pond  
Mary E. widow of Bartholomew, h.  
Burroughs n. mill pond  
Michael, blacksmith and horseshoer,  
Liberty, D. Port, h. 40 Liberty

**PIANO, ORGAN, VIOLIN & MANDOLIN.**

Thorough and interested Teachers  
furnished for these instruments at  
Lefavour's Music Store, 180 SX St.

- Budgell Thomas M. morocco dresser, b. Cottage ave.  
 Walter, morocco dresser h. Endicott n. R. R. D. Port  
 Walter J. foreman, h. Cottage ave.  
 Bullard Ann E. Miss, b. 9 Locust  
 Edwin L. engineer, Woodman Bros. & Ross, h. 109 High, D. Port  
 Burbank Clara A. N. Miss, box maker, b. 19 Water, D. Port  
 Ellen M. widow of William T. b. 19 Water, D. Port  
 Burbeck Edward C. principal of grammar school, Dist. No. 1, h. Putnam n. railroad  
 Myra L. Miss, student, b. Putnam n. railroad  
 Burchstead Charles A. mason, h. 105 High, D. Port  
 Burchsted Joseph N. carpenter, h. 103 High, D. Port  
 Burney Thomas S. gardener, b. 103 Holten  
 Burnham Adeline, widow of Richard, b. off Locust n. Chestnut  
 Waldo, shoemaker, b. 18 Oak  
 Walter H. carriage painter, b. off Locust n. Chestnut  
 Burns James W. blacksmith and horse-shoer, Maple opp. Asylum station, h. Lindall n. Winthrop  
 Lillian M. Miss, b. Lindall n. Winthrop  
 William H. shoe manufacturer, Putnam n. Maple, h. Berry c. Park  
 William L. blacksmith, b. Lindal n. Winthrop  
 Burnsville John H. shoemaker, h. Newbury c. Dayton  
 Bushby Joseph, farmer, h. Elliott n. Beverly line  
 Mary E. Miss, b. Elliott n. Beverly  
 Butler Alice P. Miss, stenographer (137 Federal, Boston), b. Butler ave.  
 Elias P. shoecutter, h. Butler ave.  
 John C. h. 21 Locust  
 Sarah Miss, h. 52 Poplar  
 Byrne Mary, widow of Dennis, h. Chestnut n. Poplar
- CAHILL ANNIE MISS, shoestitcher, b. Hobart n. Andrew [Andrew  
 Charles R. shoemaker, b. Hobart n.  
 Daniel, farmer, h. Maple n. Forest  
 Daniel M. expressman, h. Maple n. Forest [Andrew  
 David J. shoemaker, b. Hobart n.  
 Johanna M. Miss, dressmaker, Maple n. Forest, b. do.  
 John, h. Water n. depot, D. Port.  
 John A. shoemaker, b. Hobart n. Andrew  
 John J. died Nov. 4, 1892 [Pine  
 Kate E. widow of John J. h. Maple n.  
 Mary A. Miss, shoestitcher, b. Hobart n. Andrew [Andrew  
 Patrick, section hand, h. Hobart n.  
 Thomas J. (Cahill & Coughlan), off High opp. car stables, h. High n. car stables
- Cahill William C. farmer, b. Maple n. Forest  
 & Coughlan (Thomas J. Cahill and Cornelius J. Coughlan), shoe manufacturers, off High opp. car stables. [Cherry  
 Cain James H. sole tacker, h. Essex n.  
 John E. shoemaker, b. 29 Braman  
 Mary E. widow of John, h. 29 Braman  
 Susan Miss, shoestitcher, b. 29 Braman  
 Caird Alexander, student, b. Collins n. Hyde  
 Francis S. fruit, confectionery; also baker, Holten n. Pine, h. do.  
 Janet, widow of William, b. Collins n. Hyde [Pine  
 Jessie M. Miss, student, b. Holten n.  
 William E. shoemaker, h. Braman n. railroad  
 Cajetan Bro., Rev. director, St. John's Normal college, Summer c. Spring ave.  
 Caldwell Charles H. section foreman, B. & M. R. R. h. Lawrence [ington  
 Calef Alfred E. shoemaker, h. 10 Wash-Edgar A. foreman W. H. Burns, h. 14 Washington  
 Caliga Isaac H. artist (174 Tremont, Boston), h. Spring ave. n. Nichols  
 Call Eliza J. widow of William D. b. 7 Sylvan  
 Henry J. h. Sylvan n. Pine  
 Callahan Bridget, widow of Dennis, h. off Pickering n. Hobart  
 Jeremiah, morocco dresser, b. Purchase n. Pleasant ave.  
 John J. teamster, h. Purchase n. Pleasant ave.  
 Julia A. Miss, shoestitcher, b. off Pickering n. Hobart  
 Kate Miss, shoestitcher, b. off Pickering n. Hobart  
 Nellie Miss, at T. E. Power's, off High n. Purchase  
 see O'Callahan [Poplar  
 Cameron John D. engineer, h. Conant n. S. Florence Miss, necktie maker, b. Conant n. Poplar  
 Campbell John C. supt. C. C. Farwell & Co.'s, h. 1 Chestnut [1 Chestnut  
 Lizzie Miss, teacher (Cambridge), b. Nellie L. Miss, b. 1 Chestnut  
 Richard, currier, h. off Purchase n. Pleasant ave.  
 Canley Michael, foreman, A. B. Clark's, h. at Salem [n. Pine  
 Cann Coleman, stone mason, h. off Holten  
 Edwin E. teamster, b. Liberty, n. Four Corners  
 Leslie L. shoemaker, h. Liberty n. Four Corners [nut  
 Murray H. driver, b. Locust n. Chest-  
 Wilson S. removed to Beverly  
 Carey Annie Miss, shoestitcher, b. Pine n. Hyde [Hyde  
 Catherine, widow of James, h. Pine n.  
 Daniel, laborer, h. Mill, D. Port  
 Daniel F. morocco dresser, b. Mill, D. Port  
 John J. clerk, 5 River, D. Port, b. do.

- Carey John J. morocco dresser, b. Mill, D. Port  
 Joseph H. removed to Woburn  
 Margaret A. Miss, shoestitcher, b. Mill, D. Port [Hyde  
 Mary Miss, shoestitcher, b. Pine. n.  
 Mary A. housekeeper at J. McGuigan's [D. Port  
 Nellie F. Miss, shoestitcher, b. Mill,  
 Sarah Miss, dressmaker, Pine n. Hyde, b. do.  
 see Cary  
 Carleton Fanny C. Miss, teacher (N. Attleboro), b. Pope's lane  
 Florence Miss, teacher, b. Locust n. Chestnut  
**CARLETON GEORGE**, Danvers, Salem and Peabody express, 10 Oak, h. do. *See advt. at end of Danvers*  
 Julia C. Miss, student, b. Pope's lane  
 O. Loring (Carleton & Huckins), Holten n. Washington, h. Locust n. Chestnut  
 William B. farmer, h. Pope's lane  
 William B. jr. farmer, b. Pope's lane & Huckins (O. Loring Carleton and E. Austin Huckins), shoe manufacturers, Holten n. Washington  
 Carlton F. E. Mrs. matron, Danvers Lunatic Hospital, b. do.  
 Carney Mary A. Miss, shoestitcher, b. Pickering n. Hobart  
 Sarah E. Miss, shoestitcher, b. Pickering n. Hobart [Hobart  
 Thomas, laborer, h. Pickering n.  
 Carr Edward, brick manufacturer, off Liberty, h. rear 40 do.  
 Elizabeth E. Miss, teacher, Park st. intermediate, b. rear 40 Liberty  
 James L. freight conductor B. & M. R. R. h. Andover n. Peabody  
 J. H. attendant at Danvers Lunatic Hospital  
 Carroll Anne, widow of Thomas, h. Maple n. Forest  
 Catherine A. Miss, shoemaker, b. Maple n. Forest  
**CARROLL JOHN T.** news dealer and variety store, 15 Maple, h. 6 Cherry. *See page 1070* [n. Hyde  
 Michael J. morocco dresser, h. Pine  
 Owen (Carroll & Pennance), High n. square, h. at Lynn  
 Philip, teamster, h. Pleasant ave. n. Purchase, D. Port [Forest  
 Thomas L. shoemaker, b. Maple n.  
**CARROLL & PENNANCE** (Owen Carroll and Thomas Pennance), tailors, High n. square. *See advt. at end of Danvers.*  
 Carter Edwin W. gardener, Danvers Lunatic Hospital  
 Emma M. Miss, at T. E. Power's, High n. Purchase, D. Port  
 Kendall, h. 6 Charter  
 Wallace L. McKay operator, b. 9 Washington  
 Carver Clarence M. farmer, h. Summer n. Spring ave.  
 Carver Maud [L. Miss, b. Summer n. Spring ave.  
 Cary Julia K. Miss (M. D.) physician, at Danvers Lunatic Hospital  
 Casassa Dominique, clerk, J. Fossa's, b. 20 Elm [Maple  
 Casey Bessie Miss, student, b. Nichols n.  
 Catherine, widow of Patrick, removed to Salem  
 Daniel F. removed to Salem  
 David, butcher, h. Nichols n. Maple  
 Harry N. shoemaker, b. Nichols n. Maple [Port  
 Michael J. motorman, b. 19 River, D  
 Thomas, laborer, h. Merrill n. gas house, D. Port  
 Timothy, hostler, at T. E. Power's, High n. Purchase, D. Port  
 Timothy J. hostler, h. Hardy n. High, D. Port [Maple  
 William C. shoemaker, h. Nichols n.  
 Cashman Annie Miss, b. Pickering n. Hobart [n. Adams  
 Catherine, widow of John, h. Sylvan  
 Dennis J. shoelaster, b. Pickering n. Hobart  
 Dennis P. currier, b. River, D. Port  
 Honora, widow of Patrick, h. River, D. Port  
 John F. farmer, b. Sylvan n. Adams  
 Mary E. Miss, clerk (Boston), b. Sylvan n. Adams [cott  
 Michael, farmer, h. Sylvan opp. Endi-  
 M. James, farmer, b. Sylvan n. Adams  
 Patrick, farmer, h. Pickering n. Hobart [Endicott  
 Timothy H. farmer, b. Sylvan opp.  
 Caskin Ann C. widow of James, h. off Pine n. railroad  
 Edward J. shoemaker, h. Pillsbury ave. n. School  
 Francis H. (Caskin & O'Connell), 37 Maple, h. 25 Braman [depot  
 James F. tinsmith, b. off Pine n. John, shoemaker, h. 16 Hobart  
**CASKIN & O'CONNELL** (Francis H. Caskin and Patrick H. O'Connell), stove dealers and plumbers, 37 Maple. *See advt. at end of Danvers.*  
 Caswell Harry W. salesman (51 Sudbury, Boston), h. Collins n. Hyde  
 Chadbourne Blanche Miss, removed to New Hampshire  
 Chadwick Orville B. (Chadwick & Farrington), 10 Maple, b. at Peabody  
**CHADWICK & FARRINGTON** (Orville B. Chadwick and George C. Farrington), fire insurance, 10 Maple, room 3. *See advt. at end of Danvers.*  
 Channel William, removed to Boston  
 Chaplin George H. farmer, b. 63 Liberty  
 Chapman George E. shoemaker, h. Washington n. Holten  
 Mary A. widow of Edward A. h. Charter n. railroad  
 Sadie B. Miss, teacher (Pepperell), b. Charter n. railroad

## PIANO TUNING

PIANOS and ORGANS Tuned, Repaired and Polished.  
 All Work First-Class.  
 W. J. LEFAVOUR, 180 Essex Street, SALEM.



- Chase Alfred, shoemaker, h. Burroughs n. Holten
- CHASE A. PRESTON**, lawyer Salem); also (Dr. P. M. Chase & Son), 8 Locust, b. 6 Oak. *See page 1105.*  
Benjamin F. tan teamster, h. 40 Maple  
Daniel R. shoe laster, h. High  
Ernest G. student, b. 6 Oak  
Frank, shoelaster, b. Central ave.  
Frank, shoemaker, h. Wadsworth n. Hobart  
Frank W. shoemaker, b. 40 Maple  
Frank W. morocco dresser, b. 10 Washington  
George S. shoemaker, h. 100 Holten  
Laurinda B. widow of Preston M. h. 6 Oak
- CHASE P. M. DR. & SON** (A. Preston Chase), apothecaries, 8 Locust. *See advt. at end of Danvers.*  
Walter B. plumber, b. 6 Oak
- Chenery John, morocco dresser, h. Merrill beyond gas house, D. Port  
Cheney Daniel F. shoemaker, b. Adams n. Pine  
Cheever Abby C. widow of Edwin, h. Pine n. Hobart  
George P. b. Water n. Mill, D. Port  
Hannah P. Miss, b. Water n. Mill, D. Port [dall  
Chick Benjamin, h. Burley ave. cor. Lin-Frank M. shoelaster, h. Burley ave. cor. Lindall  
Sarah S. widow of John W. b. Dayton n. Newbury [enbury, Mass.  
Chipman Annie F. Mrs. removed to Lun-Chisholm Charles W. morocco finisher, h. Ash n. Purchase  
Christopher William P. farmer, h. Preston n. Maple  
Churchill Harvey N. removed to Wenham  
Chute Mark W. driver, h. Burley n. Conant  
Clancy Alice Miss. teacher, Wadsworth Primary School, b. Dayton n. Newbury [Newbury  
Annie M. Miss, waitress, b. Dayton n. Catherine J. Miss, b. Dayton n. Newbury  
Felix A. plumber at Danvers Lunatic Hospital, b. Dayton n. Newbury  
James M. plumber at Danvers Lunatic Hospital [Newbury  
Patrick J. plumber, h. Dayton n.  
Clapp Clarence W. shoecutter, h. Alden n. Park [Hospital  
Galen, apothecary at Danvers Lunatic Granville W. (Clapp & Tapley), Pine n. Holten, h. Holten n. Peabody ave.  
& Tapley (Granville W. Clapp and Walter A. Tapley), shoe manufacturers, Pine n. Holten  
Clare George A. carpenter, h. Centre n. Walnut  
Clark Alexander B. morocco manufacturer, Pine n. Holten, h. at Peabody
- Clark Edward W. jr. driver, b. Collins n. Hyde  
Florence Miss, b. Conant n. Beverly line [Hobart  
Harry J. shoelaster, h. Maple cor.  
John A. morocco dresser, h. Spruce n. Pine  
John W. carpenter at Danvers Lunatic Hospital [ham  
Nathan J. farmer, h. Locust n. Wen-N. Perley, student, b. Locust n. Wenham  
Solomon H. removed to Boston  
Clarke Ellen M. Miss, at 8 Elm  
Harriette J. stenographer (Boston), b. Ash n. Lawrence  
Clayton Frederick I. tailor (8 City Hall ave. Boston), h. Pine n. Otis  
Cleary Frances G. Miss, b. Pleasant ave. n. Purchase  
Josephine S. dressmaker, b. Pleasant ave. n. Purchase  
Thomas L. carpenter, h. Pleasant ave. n. Purchase, D. Port  
William J. gypsy moth hunter, b. Pleasant ave. n. Purchase  
Cleveland William A. produce dealer (Salem), b. Centre n. Ingersoll  
Cliff Emma I. Miss, at 7 Sylvan  
Clifford Joseph M. commercial traveler (44 Kilby, Boston), h. 21 Elm  
Cobb John A. clerk, Danversport pharmacy, b. High, D. Port  
Coffey Johanna Miss, domestic at Locust c. Lindall [Poplar  
Colbert John, flagman, h. Chestnut n. Maurice, shoemaker, h. Andrew n. Hobart  
Thomas, died Sept. 5, 1892  
Colby Clara G. Mrs. h. 15 Oak  
Jesse P. clerk, J. V. & J. Hanson's, b. at Salem  
Colcord E. Frank, stockfitter, h. 40 Centre  
Coleman Thomas, morocco dresser, h. Hyde n. Collins  
William, jobber, h. Water n. depot, D. Port [Pickering  
Collins Ann, widow of John, h. Hobart n. Bridget, widow of William, h. Andover n. Peabody [Otis  
Frederick, shoemaker, h. Pickering n. George S. clerk, 42 Maple, b. Hobart n. Pickering [ering  
Henry, shoemaker, b. Hobart n. Pick-Henry, morocco dresser, h. Hobart n. Pickering [Pickering  
Henry E. shoemaker, h. Hobart n. John, shoemaker, b. Hobart n. Pick-ering  
John P. shoemaker, h. 14 Chestnut  
Josie A. Miss, shoestitcher, b. Putnam n. Maple  
Margaret J. Miss, shoemaker, b. Pick-ering n. Otis  
Mary Mrs. h. Wenham n. Locust  
Mary, widow of Christopher, removed to Holliston  
Mary E. Miss, b. Hobart n. Pickering  
Nancy Miss, h. Essex n. depot

Have you seen samples of our CARD and WEDDING PLATE ENGRAVING? at 201 Essex St., Salem.

W. HARVEY MERRILL.

- Collins Nellie D. Miss, shoemaker, h. Hobart n. Pickering [ering  
Richard, concreter, b. Hobart n. Pick-  
William, tinsmith, h. Putnam n. Maple  
William H. h. Hobart n. Pickering  
Collis Sydney M. foreman, Bernard Friedman & Co.'s, h. Purchase n. High, D. Port [Pine, h. do.  
Conant Albert S. milk dealer, Maple n. Arthur H. market gardener, Conant n. Beverly line, h. do.  
Frank R. tinsmith, h. Conant n. Beverly line  
Herbert T. engineer, C. C. Farwell & Co.'s, h. 39 Poplar  
William J. night watchman, h. Andrew n. Hobart [Putnam  
William J. shoemaker, h. Maple n.  
Condon William J. night watchman, Eastern depot, h. Andrew cor. Bell  
Conley Charles H. shoemaker, h. Locust n. Chestnut  
Connell William, foreman, A. B. Clark's, h. at Peabody  
Connelly James, morocco dresser, b. Dodge st. D. Port  
Connor Bridget R. Miss, shoestitcher, b. Ash n. Sylvan  
Daniel J. farmer, h. Ash n. Sylvan  
Daniel J. jr. farmer, b. Ash n. Sylvan  
Dennis J. farmer, b. Ash n. Sylvan  
James, farmer, b. Ash n. Sylvan  
Jeremiah, died June 7, 1893 [Sylvan  
Julia E. Miss, shoestitcher, b. Ash n. Timothy M. removed to Peabody see O'Connor  
Connors John E. stock fitter, h. 50 High Michael, morocco dresser, b. Pleasant ave. n. Purchase [Charles  
Conroy Charles P. shoemaker, b. 13 John B. shoemaker, h. 13 Charles John F. shoemaker, b. 13 Charles Martin, iron worker, h. Water n. iron works, D. Port  
Conway David J. morocco dresser, h. Clinton ave. D. Port  
Michael, morocco dresser, b. Clinton ave. D. Port [road  
Patrick, farmer, h. Wenham n. rail-Thomas, trader, h. Wenham n. Locust  
Cook Alfred H. shoemaker, b. Holten n. Wadsworth  
Benjamin, jobber at Berry tavern  
B. Frank, carpenter, h. Ash opp. cemetery [n. Wadsworth  
Charles H. clerk, 15 Maple, b. Holten  
Clara J. Miss, shoestitcher, b. Holten n. Wadsworth  
David, h. Holten n. Wadsworth  
David B. shoecutter, h. Collins n. railroad [Prince  
Edwin, leather finisher, h. Walnut n.  
Ella S. Miss, shoestitcher, b. Holten n. Wadsworth  
Everett C. clerk, Danvers Co-operative Assoc. h. Elm n. depot.  
Henry W. foreman, Bernard, Friedman & Co. h. 11 Charles
- Cook Melvin J. G. shoecutter, b. Holten n. Fletcher [Maple  
Parker A. farmer, b. Summer n.  
Ruth A. widow of William C. h. 38 Cherry [Port  
William H. shoemaker, h. 69 High, D.  
Coots Alce M. Gustine Mrs. teacher (Salem), h. Dayton [ton  
George W. teacher (Salem), h. Day-  
Copp Charles H. foreman, Danvers Iron Works, h. Water n. iron works, D. Port  
Louisa A. Miss, shoestitcher, b. Water n. iron works, D. Port  
Martha E. Miss, b. Water n. iron works, D. Port [Hospital  
Corkum B. attendant at Danvers Lunatic  
Corliss Leroy W. brakeman, B. & M. R. R. h. 9 Centre [Hobart  
William H. shoemaker, h. Centre n. see Collis  
Corman James A. removed to Salem  
Philip, removed to Salem  
Philip J. removed to Salem  
Costello Mary E. widow of Edward F. dressmaker, off Holten n. Pine, h. do.  
Cotter John, shoemaker, h. Hyde n. Pine  
Katie F. Miss, domestic, b. Hyde c. Pine [c. Pine  
Mary E. Miss, shoestitcher, b. Hyde  
Michael, shoemaker, h. Hobart n. Pickering [c. Pine  
Nellie J. Miss, shoestitcher, b. Hyde  
Couch Lester S. draughtsman (70 Kilby, Boston), h. Maple n. Newbury  
Coughlan Cornelius J. (Cahill & Coughlan), off High opp. L. & B. R. R. stable, h. 51 Liberty  
Daniel, hairdresser, 4 Locust, h. 6 do.  
Patrick, engineer, J. W. Tulloch's, h. Chestnut n. Poplar  
Thomas F. clerk (Post office, Boston), h. 53 High  
Coughlin Mary A. widow of James, removed to Concord, Mass.  
Coward Joseph S. shoemaker, h. Elliott c. Liberty  
William A. removed to Peabody  
Craig Catherine M. Miss, b. 26 Holten  
Elmer F. mason and builder, off Locust n. Chestnut, h. do.  
Craine Ann, widow of Peter, washerwoman, h. 16 Hobart [Hobart  
Henrietta V. Miss, shoestitcher, b. 16  
John L. shoemaker, b. 16 Hobart  
Crane Webster S. carpenter, h. Clark n. Hobart  
Crawford William, cigar manufacturer, Hobart opp. depot, h. Locust cor. Lindall [Pine n. Hyde  
Creeden Frances M. Miss, shoestitcher, b. John D. shoemaker, b. Pine n. Hyde  
John F. currier, h. Pine n. Hyde  
Mary L. Miss, shoestitcher, b. Pine n. Hyde  
Creedon John A. station agent, B. & M. depot, D. Port, b. Purchase n. High

**LEFAVOUR'S PIANO POLISH 25**cts. This Polish we prepare for Pianos . . . . . and warrant it to suit.  
Sold at LEFAVOUR'S MUSIC STORE, 180 Essex Street, SALEM.

Creese Henry (Bernard, Friedman & Co.), Ash cor. Purchase, h. 22 Locust  
 Walter T. supt. Bernard, Friedman & Co.'s, h. Poplar n. Maple  
 Cressy Alden W. died Feb. 9, 1894  
 Eben F. died May 17, 1894  
 Enoch T. foreman carpenter, B. & M. R. R. h. 12 Essex  
 Lizzie A. widow of Eben F. h. Poplar n. railroad  
 Lulu W. Miss, compositor, Danvers Mirror, b. Poplar n. Franklin  
 Mabel T. Miss, b. Poplar n. railroad  
 Crimmins Daniel, died June 9, 1894  
 Ellen, widow of Daniel, h. Hardy n. High  
 Crocker Clarence B. engineer, B. & M. R. R. h. Berry n. Porter [cust  
 Croft Mary A. widow of John, b. 41 Lo-Crombie Benjamin H. removed to Beverly  
 Cronan Daniel F. assistant engineer at Danvers Lunatic Hospital  
 Thomas, laborer, h. off Pickering n. Hobart  
 Cronin Ellen, widow of Michael, deceased Jeremiah, removed to Peabody  
 Crosby B. Frank, carpenter, h. Braman n. Fletcher  
 Ebenezer, removed to Swampscott  
 Ebenezer jr. removed to Swampscott  
 Ernest, stone layer, h. Hobart n. Forest  
**CROSBY FRANK H.** painter, Essex n. Elm, h. Cottage ave. *See advt. at end of Danvers.*  
 Harry A. carpenter, b. Water n. Endicott, D. Port [Braman  
 Harry C. shoemaker, h. Pine cor.  
 Isaiah, stone mason, h. off Holten n. Pine  
 Joseph E. & Co. shoe manufacturers, Holten n. Washington, h. Pine c. Braman  
 Lyman D. engineer, J. E. Crosby & Co.'s, h. 11 Washington  
 Margaret W. Miss, dressmaker, Wadsworth n. Braman, b. do.  
 Nathan I. shoemaker, h. 23 Charles  
 Willard E. hostler at C. Putnam's  
 William H. 37 Centre, removed to Lynn  
 William H. assistant George A. Waitt's, b. 48 Ash  
 Cross Burton W. shoemaker, b. 53 Centre  
 Charles F. shoemaker, b. 53 Centre  
 Garrett A. b. Cheever n. R. R., D. Port  
 James (Cross & Murphy), Water n. depot, h. Cheever n. R. R., D. Port  
 Michael A. morocco dresser, h. River n. Mead, D. Port  
 Nancy P. widow of Jareb P. h. Centre n. Ingersoll  
 Nathaniel, shoemaker, h. 53 Centre  
 Nathaniel B. farmer, b. Andover cor. Newbury  
 Sarah A. widow of Samuel, h. Andover n. Garden  
 William, attendant at Danvers Lunatic Hospital

**CROSS & MURPHY** (James Cross and Joseph Murphy), morocco manufacturers, Water n. depot, D. Port. *See page 523.*  
 Crossman Burnham H. carpenter, h. Adams n. Pine  
 Croston Jefferson, removed to Haverhill  
 Crowhurst Samuel, baker, 36 Maple, h. Charter n. railroad  
**CROWLEY DANIEL N.** lawyer (81 Washington, Salem), b. Conant n. square. *See page 1106.*  
 Ellen F. Miss, shoestitcher, b. 50 Poplar  
 Francis J. boots and shoes (53 Cambridge, Boston), b. Merrill n. High  
 John E. shoecutter, h. Merrill n. High  
 Timothy D. b. Merrill n. High  
 Crowther Benjamin, died Oct. 15, 1893  
 Elizabeth, widow of Benjamin, h. Vineyard cor. Maple  
 Emma F. Miss, shoestitcher, b. Vineyard cor. Maple  
 Jennie E. Miss, shoestitcher, b. Vineyard cor. Maple  
 Cunningham Helen Miss, shoestitcher, h. Pine n. Hyde  
 William, died Dec. 3, 1893  
 Currie Sadie Miss, necktie maker, b. Maple opp. Congregational church  
 Currier Edwin, removed to Gloucester  
 Sarah J. widow of Marcus N. b. Locust cor. Poplar  
 Will J. farmer, h. Green n. Centre  
 William M. teas, coffees, etc. (121 Water, Boston), h. Locust cor. Poplar  
 Curtis Charles A. apothecary (Peabody), b. 22 Washington  
 George W. teamster; also (Barry & Curtis); h. 1 Cross  
 James P. h. 14 Locust  
 Oscar L. teamster, b. 1 Cross  
 Thomas, h. 22 Washington  
 Thomas J. morocco dresser, h. Purchase n. railroad, D. Port  
 DALE JAMES E. market gardener, Sylvan opp. Ash, h. Sylvan cor. Adams  
 J. Frank, travelling salesman, h. Sylvan n. Pine  
 Daley Catharine, widow of John, b. Endicott n. railroad, D. Port  
 Joseph D. removed to New York  
 Patrick, motorman, b. Dodge ct. D. Port [n. Pine  
 Dame Timothy D. shoecutter, b. Hobart  
 William F. shoe contractor, Wenham n. Wenham line, h. do.  
 Damon Alonzo E. clerk, A. W. Damon's, b. 19 Oak  
**DAMON ARTHUR W.** manager, Danvers Home Bakery, h. 19 Oak. *See advt. at end of Danvers.*  
 Arthur W. Mrs. clerk, Danvers Home Bakery, h. 19 Oak  
 Caroline E. Miss, teacher, kindergarten, b. Burley ave. n. Fellows

ENVELOPES PRINTED OR PLAIN.  
 Lowest Prices in the County.  
 201 ESSEX STREET, SALEM, MASS.

W. HARVEY MERRILL.

Damon Frank C. city editor (Salem Evening News), and selectman, h. Alden cor. Park

Geraldine Miss, music teacher, Burley ave. n. Fellows, b. do.

Percy W. clerk (Fourth National Bank, Boston), b. Burley ave. n. Fellows [Fellows

William H. driver, b. Burley ave. n. William T. (Damon & Leonard, 134 Summer, Boston), h. Burley ave. n. Fellows [n. Dayton

Danforth Joseph A. gardener, h. Newbury  
**DANVERS CARRIAGE EXCHANGE**, (H. H. Pillsbury), 10 High. See *advt. at end of Danvers.*

Danvers Co-operative Association, groceries and provisions, Herbert S. Tapley, manager, Elm cor. Essex Electric Light Co. station, Burroughs n. railroad

Fish Market, John F. Mitchell, proprietor, 58 Maple

Gas Light Co. J. Frank Porter, collector; Daniel J. O'Neil, supt.; works, Merrill, D. Port

Historical Society, 10 Maple

**DANVERS HOME BAKERY**, Arthur W. Damon, manager, Maple n. School. See *advt. at end of Danvers.*

Iron Works (Sylvester & Co.), Water n. So. Liberty, D. Port

Lunatic Hospital, Hathorne hill, Newbury c. Maple

**DANVERS MIRROR**, Frank E. Moynahan, editor and proprietor, Ropes' block, 22 Maple. See *advt. at end of Danvers.*

**DANVERS SAVINGS BANK**, A. Frank Welch, treasurer, 10 Maple. See *advt. at end of Danvers.*

**DANVERS STEAM LAUNDRY**, R. F. McCrillis, manager, 52 Maple. See page 1071.

Water Board, office, Ropes Block, Maple st.; Henry Newhall, registrar, 20 Maple

**DANVERSPORT PHARMACY**, (C. J. O'Shea & Co.), Water n. Mill, D. Port. See *advt. at end of Danvers.*

Poultry Yards (Wm. J. Richardson), off Harbor, D. Port

Rubber Co. (incorp.) J. C. Pierce, supt. Liberty n. High, D. Port

Davis Arthur, laborer, h. Water n. iron works, D. Port

Elzaphan P. stockfitter, h. 73 Centre  
Emilie K. Miss, librarian, Peabody library, b. 73 Centre

Henry A. removed to Boston

James, attendant, at Danvers Lunatic Hospital

James W. removed to Haverhill

Sarah A. widow of Cyrus K. died Sept. 15, 1893

Dawson Clara A. Miss, matron Willard Hall school, b. do.

Dawson Eleanor J. Miss, teacher, Willard Hall school, b. do. [line

Frances W. Miss, removed to Brook-John H. removed to Canada

Sarah K. widow of Andrew, b. Willard Hall

Day Charles G. manager Union House Painting Co. h. at Middleton

Clarence E. farmer, b. off North n. Locust [Liberty

Edwin F. manager, G. H. Day's, h.

**DAY GEORGE H.** brick manufacturer, off Endicott n. railroad, D. Port, h. Liberty. See *advt. at end of Danvers.*

John A. farmer, b. off North n. Locust

Laura E. Miss, b. Liberty

Lewis W. crossing tender, and boot and shoe repairer, off Holten n. depot, h. Chester n. Ash [Locust

Stephen S. farmer, h. off North n.

Dempsey Alice E. Miss, necktie maker, b. Centre opp. Prince [Walnut

Herbert A. shoemaker, h. Centre n.

Loring P. shoemaker, h. Centre opp. Prince

Margaret Mrs. variety store and restaurant, 15 Locust, h. do.

Mary L. Miss, b. Centre opp. Walnut

Minnie S. Miss, necktie maker, b. Centre opp. Prince

Dennett Clarence (G. B. Dennett), 22 Water, h. Water n. Endicott, D. Port

George B. groceries and provisions, 22 Water, h. Water n. Endicott, D. Port

Dennis Francis A. jr. salesman, h. Locust

DeNormandie Eugene. pastor, Unitarian church, h. Spring ave. n. Summer

Eugene F. (Boston), b. Spring ave.

Henry N. student, b. Spring ave.

Magdeline Miss, b. Spring ave.

Richard C. clerk (B. & A. R. R., Boston), b. Spring ave.

Sarah Y. Miss, translator of German and French, b. Spring ave.

Derby Arthur P. clerk, 13 Maple, b. 6 Charter

Putnam T. tinsmith, h. 6 Charter

Derry Carrie I. Miss, boxmaker, b. Central ave.

Frank J. woodworker, h. Fellows n. Burley ave.

Frederick J. (Derry & Gould), Hobart n. railroad junct. h. Popular n. Locust

Joseph, boxmaker, b. Central ave.

Lillie M. Miss, boxmaker, b. Central ave.

**DERRY & GOULD** (Frederick J. Derry and William E. Gould), wood and paper box manufacturers, Hobart n. R. R. junct. See *advt. at end of Danvers.*

Deschenes Joseph, carpenter and builder, Ash n. Purchase, h. do.

Devane John, morocco dresser, h. Purchase n. Pleasant ave.

**MUSIC BOXES.**

LARGE STOCK CONSTANTLY ON HAND AT LOWEST NEW YORK PRICES.  
W. J. LEFAVOUR, 180 Essex Street, SALEM.

- Devine Joseph, painter, b. 17 High  
 Dickey William G. boot and shoe repairer,  
 32 Liberty, h. do. [Liberty  
 William G. jr. rubber worker, h. 32  
 Dickinson Alice H. widow of Edwin H.  
 b. Burley n. Wenham line  
 Edwin H. died June 18, 1894  
 Rachel M. widow of Robert E. h. off  
 Burley n. Wenham line  
 Dike Nancy, widow of Samuel H. h. Wa-  
 ter cor. Endicott, D. Port  
 Doane Melbourne P. painter, b. 83 Holten  
 Dodd Elizabeth C. widow of Otis, h. New-  
 bury n. North [n. North  
 Etta K. Miss, bookkeeper, b. Newbury  
 Gundie K. currier, b. Newbury n.  
 North  
 Otis, died June 24, 1893 [North  
 Sherman S. currier, b. Newbury n.  
 Willis G. herb dealer and manufactur-  
 er of cough medicine, Newbury  
 n. North, b. do.  
 Dodge Alice G. Miss, b. Conant n. Liberty  
 Almira, widow of Benjamin C. died  
 Dec. 4, 1892  
 Augusta, widow of Elnathan, h. Co-  
 nant n. Beverly line  
 A. Willard, salesman (Boston), b. Co-  
 nant n. Beverly line [ton  
 Daniel A. farmer, h. Nichols n. Pres-  
 Daniel A. farm hand, at Danvers  
 Lunatic Hospital  
 Elizabeth P. Miss, h. 73 High, D. Port  
 Elmer A. cashier (70 Kilby, Boston),  
 b. Fellows n. East  
 Francis, h. 67 High, D. Port  
 Frank, removed to Boston  
 George S. farmer, h. 47 Liberty  
 George W. market gardener, Conant  
 n. Liberty, h. do.  
 Judson W. bookkeeper, H. H. Pills-  
 bury's, h. Fellows n. East  
 May W. Miss, teacher, b. Conant n.  
 Liberty  
 Nancy C. Miss, h. School n. Oak  
 Samuel A. removed to Salem  
 Susan, widow of William P. house-  
 keeper at Burroughs n. Holten  
 Thomas S. b. School n. Oak  
 Dolan James, morocco dresser, b. Walter  
 n. depot, D. Port  
 Dolliver Farish G. watchman, Bernard,  
 Friedman & Co.'s, h. Berry n.  
 Park  
 Donovan John F. cook, Danvers Lunatic  
 Hospital, b. do. [Putnam  
 Donovan Daniel J. shoemaker, h. Bell n.  
 Michael, morocco dresser, b. Purchase  
 n. Pleasant ave.  
 Dougherty Daniel, blacksmith and horse-  
 shoer, High n. car stables, h.  
 School n. Maple  
 Daniel S. clerk, W. W. Kelman's, b.  
 School n. Maple  
 Eliza P. Miss, teacher (Manchester,  
 N. H.), b. Locust n. Porter hill  
 Helen F. Miss, bookkeeper (Boston),  
 b. Locust n. Porter hill  
 James C. shoecutter, b. 37 Cherry  
 Dougherty Martha A. Miss, organist and  
 music teacher, 37 Cherry, b. do.  
 Mary E. Miss, b. 37 Cherry  
 Thomas E. shoemaker, b. 37 Cherry  
 Thomas W. shoedresser, h. 37 Cherry  
 William, shoecutter, h. Locust n.  
 Porter hill  
 Doughty William W. harness maker, h.  
 off High opp. Cemetery  
 Dow John E. travelling salesman, h. 24  
 Cherry  
 S. Harvey, removed to Stoneham  
 Dowdell Ann R. widow of James, b.  
 Maple n. Forest  
 Charles D. telegraph operator, B. & M.  
 R. R. station (West. Div.), b. Maple  
 n. Forest, B. B. [Forest  
 Charles J. shoemaker, h. Maple n.  
 James L. shoemaker, b. Maple n.  
 Forest  
 John, shoemaker, h. Forest n. Maple  
 John H. shoecutter, b. Maple n. For-  
 est [Forest  
 Joseph R. shoemaker, b. Maple n.  
 William, shoemaker, h. Maple n. For-  
 est  
 William, died June 26, 1894  
 Downes Charles, morocco dresser, h.  
 Clinton ave. D. Port  
 Doyle Charles W. shoemaker, h. Vineyard  
 n. Pine  
 Cornelius, laborer, h. off River, D. Port  
 Daniel J. box maker, b. Mill, D. Port  
 Jeremiah M. box maker, h. River n.  
 High, D. Port  
 John, h. Maple c. Forest  
 John E. teamster, h. Mill, D. Port  
 Margaret A. Miss, b. Maple c. Forest  
 Mary, widow of Jeremiah, h. Mill,  
 D. Port  
 Mary A. Miss, b. Maple c. Forest  
 Maurice J. shoemaker, b. Maple cor.  
 Forest [Centre  
 Draper Benjamin F. jobber, b. Prince n.  
 George F. shoemaker, h. Pickering n.  
 railroad [Hospital  
 Dreher Gustave, baker, at Danvers Lunatic  
 Dresser William W. teamster, h. 87 Holten  
 Drew Lizzie, widow of Samuel, removed  
 to N. H. [Poplar  
 Duchatell Sarah M. widow of Lewis, h. 50  
 Dudley Allen W. farmer, h. Locust n.  
 Porter hill  
 Charles H. assistant supervisor, at  
 Danvers Lunatic Hospital  
 Fannie A. Mrs. supervisor, at Danvers  
 Lunatic Hospital  
 John G. removed to So. Weymouth  
 Duffy Frank, morocco dresser, b. Dodge  
 ct. D. Port [Port  
 Michael, hair dresser, b. Dodge ct. D.  
 Peter, laborer. h. Pleasant ave. n.  
 Purchase, D. Port  
 Rose Miss, h. Dodge ct. D. Port  
 Thomas F. currier, b. Pleasant ave.  
 n. Purchase, D. Port  
 Duncan Edwin L. (Foster & Duncan),  
 Clark n. Hobart, b. 45 Maple  
 Ernest, shoemaker, h. 27 School

- Dundon William J. removed to Peabody  
 Dunn John R. farmer, h. Garden n. Prince  
 Maria A. widow of James H. nurse,  
 h. Walnut n. Centre  
 Dunnells John M. watchman, Danvers  
 rubber mills, h. Water n. Lum-  
 mus' mill, D. Port  
 Lorenzo (Kimball & Dunnells), Elli-  
 ott n. Liberty; also teaming, 12  
 Endicott, D. Port, h. do.  
 Walter C. upholsterer and dealer in  
 second hand furniture, Water n.  
 Mill, h. 10 Endicott, D. Port  
 Durgin David D. carpenter, h. Burroughs  
 n. Holten [Pine  
 George W. shoemaker, h. Holten n.  
 James W. shoemaker, b. 43 Locust  
 Leslie H. station agent, Danvers junc-  
 tion, b. Burroughs n. Holten  
 Newell S. morocco dresser, h. 10  
 Washington  
 Samuel W. shoe buffer, h. 43 Locust  
 Durkee Alonzo W. machinist, b. 8 Cherry  
 Horace, fireman at Danvers Lunatic  
 Hospital [n. Maple  
 Dwinell Francis H. shoemaker, h. Nichols  
 Wilbert O. type distributor (Globe  
 office, Boston), b. Nichols n.  
 Maple  
 Dyment Hudson C. tailor, b. 60 Maple
- EARLE BENJAMIN W. milk dealer, Sylvan  
 n. Adams, h. do.  
 Eastman Hamilton C. engineer, Clapp &  
 Tapley's h. 6 Braman  
 Eaton Ellen M. widow of E. Warren, h.  
 10 Cherry  
 Everett E. (Eaton & Sears), 15 Locust,  
 h. 8 Conant  
 E. Warren, died June 7, 1893 [Cherry  
 Harvey W. baker, 36 Maple, h. 10  
 Irvin L. shoecutter, h. off Maple n.  
 Putnam  
 Louise W. Miss, clerk, 36 Maple, b. 10  
 Cherry  
 Susie W. Miss, b. 25 Holten
- EATON W. WINSLOW**, physician, 23  
 Holten, h. 25 do. Office hours 1  
 to 2 and 6 to 7 P. M.  
 & Sears (Everett E. Eaton and Robert  
 K. Sears), shoe manufacturers, 15  
 Locust
- Eberling Ella, widow of Charles E. box-  
 maker, b. Dodge ct. D. Port  
 Frederick J. shoemaker, h. Andrew  
 n. Bell [erty  
 Edgecomb Ivory H. carpenter, b. 53 Lib-  
 Edmonds Annie E. widow of John E.  
 shoemaker, b. Poplar n. railroad  
 Edwards William H. shoecutter, h. 19  
 School  
 Eldridge Issachar, h. Elliott n. Foster  
 James C. teamster, h. Endicott n.  
 Water, D. Port [Pine  
 Mary, widow of Oliver, h. Spruce n.  
 William, farmer, b. Collins n. Sylvan  
 Elliot Edward P. first assistant phy-  
 sician, at Danvers Lunatic Hos-  
 pital
- Elliott Charles A. b. North n. Locust  
**ELLIOTT C. LORING**, shoe manufac-  
 turer, Maple n. Poplar, h. Locust  
 n. Lindall. *See page 523.*  
 George P. machinist, h. 18 Oak  
 George W. shoemaker, h. Central ave.  
 Henry M. bookkeeper, J. V. & J. Han-  
 son's, h. Harbor, D. Port  
 Irving S. clerk (Boston), b. Harbor,  
 D. Port  
 Sophronia, widow of Richard, h.  
 Water n. iron works, D. Port  
 Ellis Frances L. Miss, assistant High  
 school, b. 8 Holten  
 Elwell Albert O. photographer, post office  
 building, h. Ash n. railroad  
 Andrew, jr. agent (Oak Hall, Boston),  
 h. 12 Oak  
 Charles A. removed to Medford  
 Emerson Arthur S. shoecutter, b. Locust  
 c. Lindall  
 Daniel, h. Locust c. Lindall  
 Elizabeth L. Miss, dressmaker, 14  
 Clark, b. do.  
 Gilbert B. conductor, B. & M. R. R.  
 h. 6 Park  
 Rebecca Mrs. h. 14 Clark  
 Sylvina M. Miss, compositor, b. 14  
 Clark  
 Endicott Lydia W. widow of William,  
 died June 6, 1893  
 William C. (Salem), s. r. Ingersoll n.  
 Newbury  
 William C. jr. (Wash. D. C.), h. In-  
 gersoll n. Newbury  
 Esty Annie E. Miss, necktie worker, b.  
 Water n. Endicott, D. Port  
 Ephraim F. shoemaker, h. Water n.  
 Endicott, D. Port  
 Newhall J. removed to Beverly  
 Warren F. clerk, F. O. Staples, b.  
 Water n. Endicott, D. Port  
 Evans Frank S. brick manufacturer, off  
 Endicott n. Sylvan, D. Port, h. do.  
 George G. shoemaker, h. Collins n.  
 Hyde  
 Eveleth Abbie P. Miss, b. River n. Water,  
 D. Port  
 Francis, died Jan. 10, 1894  
 John F. carpenter, h. River n. Water,  
 D. Port
- EVERETT BROS.** (Charles H. and  
 Frank), house and sign painters  
 and glaziers, School n. Maple.  
*See advt. at end of Danvers.*  
 Charles E. painter, h. 13 Cherry  
 Charles H. (Everett Bros.), School n.  
 Maple, h. School n. Franklin  
 Frank (Everett Bros.), off School n.  
 Maple, h. 12 Franklin  
 George W. stockfitter, h. off Maple n.  
 Lindall hill [Charles  
 Ewell Sarah E. Miss, shoestitcher, b. 21  
 Ewing Addison A. student, b. 20 Essex  
 Charles E. (China), b. 20 Essex  
 Edward C. pastor, Maple st. Cong.  
 church, h. 20 Essex  
 G. Henry (China), b. 20 Essex  
 William C. student, b. 20 Essex

FOR A PIANO GO TO LEFAVOUR'S, 180 ESSEX STREET,  
 SALEM, MASS.

- FADER EPHRAIM, morocco dresser, h. Central ave.  
 Florence R. Miss, b. Central ave.
- Fairfield Abbie P. widow of William B. boarding house, off Holten n. Collins, h. do.
- Fallon Thomas H. shoemaker, h. Purchase n. Pleasant ave.
- Falls Mary E. widow of Leander S. necktie maker, b. Berry n. Park
- Falvey Annie A. Miss, shoemaker, b. Hardy, D. Port  
 Daniel, morocco dresser, h. Hardy n. High, D. Port [D. Port  
 Nellie A. Miss, shoemaker, b. Hardy, Patrick, teamster, h. Hardy, D. Port
- Farley Thomas, h. Lawrence n. Chester
- Farmer James A. shoemaker, h. Wadsworth n. Braman
- Farrington George C. (Chadwick & Farrington), 10 Maple, b. at Peabody
- Farwell Chandler C. (C. C. Farwell & Co.), Locust cor. Maple, h. at Peabody
- C. C. & Co. (Chandler C. Farwell & Herbert G. Farwell), boot and shoe manufacturers, Locust cor. Maple  
 Ellery, removed to Boston  
 Herbert G. (C. C. Farwell & Co.), Locust cor. Maple, b. at Peabody
- Faxon Caroline B. Miss, b. Poplar cor. Locust  
 Grace B. Miss, teacher, East Danvers school, b. Locust n. Chestnut  
 M. Alice, widow of George, b. Locust n. Chestnut
- Fecteau Sabin, foreman, G. H. Day's, h. off Endicott n. railroad, D. Port
- Felch D. Oscar, gardener, h. Collins n. Centre [Centre  
 Daniel O. Mrs. nurse, h. Collins n.  
 Robert B. shoe finisher, b. Hobart c. Forest
- Fellows Alfred, h. Elm opp. Putnam
- Fennessy Jeremiah J. removed to Rhode Island  
 Patrick, h. Pickering n. railroad  
 Patrick S. traveling photographer, b. Pickering n. railroad  
 William P. traveling photographer, b. Pickering n. railroad  
 see Finnessy [common
- Ferguson Charles F. driver, h. Centre n.  
 Fred B. foreman, Derry & Gould's, h. 8 Oak  
 George, driver, J. V. & J. Hanson's, h. Endicott n. Water, D. Port  
 Lillian P. Miss, b. Centre n. common  
 Thomas F. driver, h. off Hobart n. Maple [Chestnut n. Poplar  
 William H. driver, H. W. Eaton's, h. Maple
- Ferlong Fannie A. Mrs. housekeeper, at 37 Chestnut
- Fernald Lizzie C. Miss, teacher, b. off Hobart n. Maple [Maple  
 Nahum, shoemaker, h. off Hobart n.  
 O. Nelson, machine button hole maker, Locust cor. Maple; also horse trader, 3 Oak, h. do.
- Ferrell Mary A. widow of Robert H. h. 33 Centre [Chestnut
- Field Charles, shoemaker, h. Locust n.
- Fielding Mattie A. widow of George H. manufacturer of infants' bootees, Lindall cor. Winthrop, h. do.
- Finerty Maria Miss, h. Burroughs n. Holten
- F**INNEGAN JAMES F. hairdresser, 3 Maple, h. Cottage ave. *See advt. at end of Danvers.*  
 Patrick, morocco dresser, b. Pleasant ave. n. Purchase, D. Port
- Finnessy Charles F. shoemaker, b. Hobart n. Pickering [island  
 Kate Miss, shoestitcher, b. Railroad  
 Margaret, widow of Richard T. b. Hobart n. Pickering  
 Mary J. Miss, b. Hobart n. Pickering  
 Richard T. driver, H. W. Eaton's, b. Hobart n. Pickering [Pickering  
 William F. farmer, h. Hobart n. see Fennessy
- F**IRST NATIONAL BANK, Benjamin E. Newhall, cashier, 10 Maple. *See advt. at end of Danvers.*
- Fish Arthur, morocco dresser, b. 51 Putnam  
 Arthur G. station agent, B. & M. R. R. Beaver Brook, b. Nichols n. Spring ave. [Spring ave.  
 Augustus J. farmer, h. Nichols n.  
 Francis E. plumber, b. Nichols n. Spring ave. [Endicott  
 Nancy W. widow of Levi, h. Sylvan n.  
 Stephen O. removed to Wenham  
 Walter H. teamster, b. 19 River, D. Port [Centre
- Fisher Franklin W. jobber, h. Holten cor. Staniford, dental student (Salem), b. Clinton ave. D. Port  
 Willard P. traveling salesman, h. Clinton ave. n. Endicott, D. Port
- Fiske Annie M. Mrs. removed to Salem  
 Arthur E. asst. bookkeeper, 24½ Maple, b. at Salem  
 George W. (Geo. W. Fiske & Co. 22 Blackstone, Boston), h. 22 Poplar
- Fitzgerald John, morocco dresser, b. end Pleasant ave.  
 John H. shoemaker, h. Franklin n. School  
 William, painter, b. end Pleasant ave.
- Fitzpatrick Timothy, shoemaker, b. Essex n. depot
- Flemming James, section hand, b. Putnam n. Bell
- Flewelling A. D. attendant, at Danvers Lunatic Hospital [Poplar
- Flint Charles S. hostler, C. N. Perley's, b. Eben S. inner soles, etc. Locust cor. Lindall hill. h. Maple n. Newbury  
 Edward B. driver, h. 25 High  
 George H. agent, steam cooker, Poplar n. Locust, b. 23 Locust [bury  
 Horace S. farmer, b. Maple n. New-Olive F. Miss, b. 23 Locust  
 Richard, butcher, School cor. Poplar, h. 29 School

- Flint Samuel C. removed to Salem [lar  
Walter L. butcher, School, h. 48 Pop-  
William F. salesman (26 Summer.  
Boston), b. 23 Locust  
William H. h. 23 Locust  
Willis E. insurance (42 Congress,  
Boston), b. Maple n. Newbury
- Flye Almon, shoemaker, b. Wadsworth n.  
Hobart  
Charles J. teamster, b. Wadsworth n.  
Hobart |Hobart  
Edwin, stockfitter, h. Wadsworth n.
- Flynn Alice A. Miss, shoestitcher, b.  
Purchase n. railroad  
John J. laborer, h. Purchase n. rail-  
road, D. Port  
Katie M. Miss, dressmaker, Essex n.  
Cherry, b. at Peabody [Putnam  
Michael J. blacksmith, h. Maple n.  
Thomas P. section hand B. & M. R. R.  
b. Purchase n. railroad, D. Port
- Fogerty John, laborer, h. River n. Mill, D.  
Port  
Lizzie J. Miss, shoestitcher, b. River  
n. Mill, D. Port  
Mary A. Miss, domestic at 53 Poplar  
Rose A. Miss, shoestitcher, b. River  
n. Mill, D. Port
- Fogg Charles C. removed to Conn.  
Jonathan P. shoemaker, h. 12 Wash-  
ington [Braman, h. do.  
Luther S. carpenter and builder, 9
- Foley Edward E. section hand, h. Pur-  
chase opp. Ash [Cross
- Follansbee Helen Miss, b. Pickering n.
- Foote Ada L. Miss, teacher, b. Locust n.  
North  
Clara E. Miss, music teacher, Locust  
n. North, b. do. [Maple  
John C. clerk, C. N. Perley's, h. 21  
John C. morocco shaver, h. Locust n.  
North
- Forbush George W. dry and fancy goods,  
5 Water, D. Port, h. do.
- Ford James T. removed to Lynn  
Michael, removed to Merrimac
- F**ORNESS ARTHUR A. insurance and  
real estate (Salem), h. Water n.  
Lummas' Mill, D. Port. *See page*  
1093.  
Joseph, foreman, Eaton & Sears', h.  
at Peabody [Cherry
- Forrest Clara N. Mrs. shoestitcher, b. 41  
George, variety store, off Holten opp.  
depot, h. end of Pleasant ave.  
George E. h. 41 Cherry
- Fortier Catherine Mrs. h. Pine n. Adams  
Louis A. shoemaker, b. Pine n.  
Adams
- Foss Howard, removed to Ipswich  
Sally P. widow of Lemuel S. h. 14  
Conant [b. do.  
Sarah A. Miss, dressmaker, 14 Conant,
- Fossa Dominique, clerk, 5 Maple, h. Ho-  
bart n. railroad junc.  
Elizabeth Mrs. fruit and confection-  
ery, 18½ Elm, h. 20 do.  
James, fruit and confectionery, 5  
Maple, h. 20 Elm
- Foster Charles E. jobber, b. Cottage ave.  
Edwin, h. 98 Holten  
James E. (Foster & Duncan), Clark n.  
Hobart, h. do.  
John H. farmer, b. 98 High  
Laura W. Miss, shoestitcher, b. 98  
Holten. [Hott n. Foster  
Lydia C. widow of Benjamin, h. El-  
Lyman P. morocco dresser, h. Sylvan  
opp. Pond  
Warren B. (Stickney & Foster), Locust  
cor. Lindall, h. Cottage ave.  
William M. farmer, h. Locust opp. L.  
& B. R. R. station
- F**OSTER & DUNCAN (James E. Foster  
and Edwin L. Duncan), carpen-  
ters, Clark n. Hobart. *See advt.*  
*at end of Danvers.*
- Fowle Lydia, widow of Samuel, deceased  
Walter S. foreman, H. M. Brad-  
street's, h. Berry n. Porter  
William, shoecutter, h. Locust n.  
Chestnut
- Fowler Adelaide Miss (A. & E. P. Fow-  
ler), 17 Water, h. 4 Liberty, D.  
Port  
Augustus, died Feb. 12, 1894  
A. & E. P. (Adelaide and Sara P.  
Fowler), millinery and fancy  
goods, 17 Water, D. Port  
Harriet P. Miss, h. 13 Cherry  
Henry, h. 4 Liberty, D. Port  
Samuel P. b. Sylvan n. Ash  
Sara P. Miss (A. & E. P. Fowler), 17  
Water, h. 4 Liberty, D. Port
- Fox Lawrence, h. Hyde n. Pine  
Lawrence F. b. Hyde n. Pine
- Foy Henry A. removed to Peabody
- Foye Ada, widow of Frederick, b. Sum-  
mer n. Maple
- Francis Parker B. removed to Dorchester
- French Anna T. Miss, b. Holten n. Collins  
Arthur T. removed to Boston  
Charlotte E. widow of John S. died  
July 10, 1893  
Ernest W. removed to Boston  
Fred U. boot and shoe stitching, Pine  
n. Holten; also (F. U. French &  
Co.), Holten c. Wadsworth; h.  
Holten n. Collins
- F**RENCH F. U. & CO. (Fred U. French),  
boots and shoes, groceries and  
provisions, Holten c. Wadsworth.  
*See advt. at end of Danvers.*  
George W. removed to Boston •  
Henry W. machinist, b. Holten n.  
Collins  
J. Clarence, clerk, F. U. French &  
Co.'s, b. Holten n. Collins  
Mary A. widow of George W. b. Hol-  
ten n. Collins [Holten n. Collins  
Mary W. Miss, teacher (Malden), b.  
Rowland B. salesman (Boston), h.  
Holten n. Collins  
William C. clerk, F. U. French &  
Co.'s, b. Holten n. Collins
- Friedman Max (Bernard, Friedman &  
Co.), Ash cor. Purchase, h. at  
Roxbury



Friend Alice C. Miss, teacher, Water street intermediate school, b. 98 High, D. Port [D. Port  
Ann M. widow of James, b. 98 High, Bessie H. Miss, bookkeeper, Albert G. Allen jr.'s, b. 98 High, D. Port  
Fannie M. Miss, necktie maker, b. 98 High, D. Port  
James, died May 30, 1893  
James A. rubber worker, h. 98 High, D. Port [Wenham  
William H. currier, h. Locust cor.  
Frost Alfred A. dentist (214½ Essex, Salem), h. Cheever n. R. R. D. Port  
Robert A. removed to Georgetown  
Woodbury G. physician, 18 Water, D. Port, h. do.  
Frye Emma Miss, housekeeper at 39 Maple  
I. Edwin, shoemaker, h. Endicott n. railroad, D. Port  
J. Warren, removed to Portland, Me.  
Fuller Alfred A. shoe manufacturer (Haverhill), h. 9 Elm  
Arthur E. student, b. Ash n. Chester  
Bertha B. Miss, seamstress, b. Prince pl. off Centre  
Caroline K. widow of Daniel, h. Water n. Endicott, D. Port  
David A. farmer, h. Hobart c. Clark  
Edward P. shoemaker, b. 56 Pine  
Eliza A. widow of Edward, b. 9 Elm  
Ella E. Miss, b. Ash n. Chester  
Elmer A. ticket agent and telegraph operator (B. & M. R. R. station, East Div.), h. 25 Elm  
Hannah, widow of Timothy, h. Maple n. School [Pine  
Idabell G. Miss, shoestitcher, b. 56  
Jessie P. Miss, b. Locust n. Maple  
John B. H. shoemaker, b. Prince pl.  
John I. painter, b. Prince pl.  
John R. shoemaker and professional nurse, Centre cor. Newbury, h. do.  
Laura J. Miss, shoestitcher, b. Maple n. School  
Lucy P. Miss, b. 56 Pine  
Maria L. widow of Nehemiah P. died April 12, 1893  
Mary A. widow of Joseph J. h. Centre n. Dayton [Dayton  
Richard W. shoemaker, h. Centre n.  
Sarah W. widow of George W. h. Locust n. Maple  
Solomon, farmer, h. Ash n. Chester  
Timothy J. farmer, h. Centre n. Dayton  
William H. removed to Peabody  
Fulton Jane, widow of Hugh, died Aug. 5, 1893  
Funk Frank H. market gardener, Newbury n. Centre, h. do.  
Mary Miss, b. Andover n. Centre  
GAFFNEY JOSEPHINE MRS. forewoman Clapp & Tapley's, b. Andrews n. Bell  
Gage Christopher W. farmer, h. Newbury n. North

Gallagher James Q. (Parker & Gallagher), 40 Holten, h. Braman [D. Port  
Gallivan Abbie T. Miss, b. River n. Mill, Annie E. Miss, stenographer, b. Endicott n. railroad, D. Port  
GALLIVAN BROS. (John B. and Timothy J.) brick manufacturers, off Endicott n. railroad, D. Port. See advt. at end of Danvers.  
Edward, farmer, h. River n. Mill, D. Port  
Edward T. teamster, b. Mill, D. Port  
Hannah E. widow of Timothy E. h. Mill, D. Port  
John, laborer. h. River, D. Port  
John B. (Gallivan Bros.), Endicott n. railroad, D. Port, b. do.  
John F. morocco dresser, b. High cor. Merrill, D. Port  
John J. currier, b. River, D. Port  
John T. laborer, b. 16 Chestnut  
Katie A. Miss, b. 16 Chestnut  
Margaret, widow of Patrick A. h. Endicott n. railroad, D. Port  
Margaret A. Miss, bookkeeper (63 Monroe, Lynn), b. River n. Mill, D. Port [Chestnut  
Margaret A. Miss, shoestitcher, b. 16  
Mary, widow of Timothy, h. 16 Chestnut  
Mary E. Miss, clerk, post office, Water n. Mill, b. Endicott n. railroad, D. Port [D. Port  
Mary F. Miss, shoestitcher, b. Mill.  
Nellie B. Miss, shoestitcher, b. 16 Chestnut  
Patrick, laborer, b. River, D. Port  
Patrick A. died Aug. 3, 1893  
Patrick A. shoemaker, b. 16 Chestnut  
Patrick H. b. Endicott n. railroad, D. Port [Merrill, D. Port  
Patrick W. woodworker, h. High cor. Timothy, died Aug. 20, 1893  
Timothy J. postmaster, 7 Water, D. Port; also (Gallivan Bros.), Endicott n. railroad, D. Port, b. do.  
Galloupe Abbott B. bookkeeper, b. 7 Charles  
David R. bookkeeper, J. L. Jellerson & Co.'s, h. 7 Charles  
Sarah L. teacher, Tapleyville grammar school, b. 7 Charles  
Gardner Abbie J. Miss, shoestitcher, b. Maple n. Gardner  
Abigail J. widow of Jesse, b. Maple n. Newbury  
Alexander, shoemaker, h. 33 Centre  
Alexander jr. shoemaker, h. Collins cor. Centre [Centre  
D. McLean, shoecutter, h. Collins cor.  
George W. carpenter, Danvers Lunatic Hospital, h. Maple n. Newbury  
J. Pe'er, chief of records (62 Boylston, Boston), h. Centre c. Prince  
Garland Harry C. horse trader, h. 21 High  
Gates Amos, farmer, h. Hobart n. Forest  
George, carpenter, b. Hobart n. Forest

- Gates John S. farmer, h. Hobart n. Forest  
 Gavigan James H. removed to Peabody  
 Geary Bartholomew, laborer, h. Bell n. Andrews  
 John, concrete paver, Pickering n. railroad, h. do. [Port  
 Gentle Charles A. h. Cheever n. R. R. D. Martha H. widow of Samuel, b. Cheever n. R. R. D. Port [ten  
 George James C. h. off Burroughs n. Hol- James F. clerk, D. S. Brown's, h. Burroughs n. mill pond  
 James F. foreman, W. H. Burns, h. Berry n. Porter  
 Gifford James E. died Dec. 4, 1892 [tre Lydia, widow of James E. h. 45 Cen- Melintha W. Miss, h. Centre n. Ingersoll  
 Giles Allen N. shoecutter, h. 25 Clark Charles, engineer, A. B. Clark's, h. Washington n. Pine  
 Charles H. h. 6 Washington  
 Edith M. Miss, stenographer (19 Court, Boston). b. Porter n. High  
 Elmer E. trav. salesman, b. Porter n. High  
 Elmer E. Mrs. dressmaker, Central ave. b. Porter n. High  
 Joseph F. shoemaker, h. Porter n. High [Washington  
 Sarah, widow of Charles S. h. Pine n.  
 Gilford David A. h. High n. car stable, D. Port  
 Elbridge H. shoecutter, h. Nichols n. Spring ave.  
 Elbridge H. jr. clerk, Beal & Abbott's, b. Nichols n. Spring ave.  
 Hannah Miss, b. Ash n. Lawrence  
 Horace M. stone mason, h. Adams n. Pine  
 see Guilford  
 Gilliland Charles H. butcher and manufacturer patent medicines and liniment, 79 Holten, h. do.  
**GILLILAND EDWARD**, stone mason, Burroughs n. Holten, h. do. See *advt. at end of Danvers*  
 Elijah P. morocco dresser, h. Wadsworth n. Braman  
 Gillingham Annie E. Miss, teacher (Wenham), b. 15 Oak  
 Gilman Amanda M. widow of Stephen F. h. School n. Oak. [Oak  
 Harry A. McKay stitchee, b. School n. Stephen F. died Dec. 17, 1893 [lar  
 Walter O. clerk, 58 Maple, h. 12 Pop-  
 Giroux Joseph H. leather splitter, h. 20 River, D. Port [25 Ash  
 Glidden Clinton E. express messenger, h. Glover Lena A. Miss, student, b. 6 Holten Nathaniel, shoe manufacturer, h. 6 Holten  
 Godard Frank, removed to Salem  
 John, removed to Salem  
 Lucinda Mrs. removed to Salem  
 William, removed to Salem  
 Goldthwaite Lawrence W. market gardener and dealer in vegetable plants, Pine cor. Sylvan, h. do.  
 Goldthwaite Lizzie H. Miss, state missionary Y. P. S. C. E. b. Pine cor. Sylvan  
 Mabel G. Miss, teacher, Sylvan street school, b. Pine cor. Sylvan  
 Sarah H. widow of William J. h. Pine cor. Sylvan [Centre  
 Goodale Abbie C. Miss, b. Andover n. Ebenezer, farmer, h. Centre n. Green  
 Harriet M. Miss, bookkeeper, D. S. Brown's, b. 11 Putnam  
 Harry J. b. Centre opp. common  
 Irad P. shoecutter, h. Centre opp. common  
 J. Arthur, (J. A. Goodale & Co.) h. off Andover n. Centre.  
 J. Walter, (J. A. Goodale & Co.) b. Centre opp. common  
 J. A. & Co. (J. Arthur Goodale and J. Walter Goodale), poulterers, off Andover n. Middleton line  
 Loring B. (L. B. Goodale & Co.), Centre n. common, b. Centre opp. common  
 L. B. & Co. (Loring B. Goodale and David S. Brown), groceries, flour, hay and grain, Centre n. common  
 Oscar H. hostler, b. Holten n. Pine  
 Sarah E. Miss, b. Sylvan cor. Adams  
 Warren, laborer, h. Holten n. Pine  
 William, farmer, h. Andover n. Centre  
 Goodhue Hattie C. Miss, h. 18 Poplar  
 Maria Miss, h. North n. Locust  
 Goodwin Abby, widow of John, h. 7 High  
 Harry, removed to Cambridge.  
 Mary J. Miss, b. 7 High  
 Gordon C. attendant at Danvers Lunatic Hospital [D. Port  
 Costello D. box maker, b. 106 High,  
 Ethelina J. Miss, student, b. 106 High, D. Port  
 Hezekiah S. rubber worker, h. 106 High, D. Port  
 Irving, clerk, F. O. Staples, h. 106 High, D. Port. [Liberty  
 Gorham Frank, morocco 'dresser, b. off William, teamster, h. off Liberty  
 Gorman Annie M. Miss, shoestitchee, b. Pickering n. Otis [n. Otis  
 Edward M. shoemaker, b. Pickering  
 John H. shoecutter, h. School n. Maple  
 John L. shoemaker, b. Maple n. Pine  
 Kate E. Miss, shoestitchee, b. Maple n. Pine  
 Maggie C. b. Maple n. Pine  
 Malachi P. farmer, h. Maple n. Pine  
 Mary A. Miss, shoestitchee, b. Maple n. Pine  
 Therese Miss, shoestitchee, b. Pickering n. Otis [Otis  
 Thomas, shoemaker, h. Pickering n.  
 Thomas J. shoemaker, b. Pickering n. Otis [Pine  
 Thomas M. shoemaker, b. Maple n.  
 William J. asst. postmaster, Danvers post office, b. Maple n. Pine  
 Goss George E. removed to Lynn  
 Walter S. removed to Lynn [lin  
 Gould Arthur O. shoemaker, b. 14 Frank-

**PIANO, ORGAN, VIOLIN & MANDOLIN.**

Thorough and interested Teachers furnished for these instruments at Lefavour's Music Store, 180 SX St.

- Gould Austin L. electric light lineman, b. Locust n. Porter hill  
 Charles H. farmer, h. Poplar c. Locust  
 Charles W. shoemaker, b. 8 Elm  
 Clayton R. clerk, F. M. Spofford's, b. 14 Franklin  
 Emily A. Miss, b. 29 High [Park  
 Ernest P. clerk, 2 Maple. h. Berry n.  
 Fannie A. Miss, teacher (Swampscott), b. Nichols n. Maple  
 John A. shoemaker, h. 14 Franklin  
 Lydia W. widow of Daniel, h. Locust n. Porter hill [ple  
 Walter H. farmer, h. Preston n. Ma-  
 William B. foreman, C. L. Elliott's, b. Locust n. Porter hill  
 William E. (Derry & Gould). Hobart n. railroad junc. h. at Middleton  
 Grady Bridget Miss; housekeeper at J. Lummus', D. Port  
 Graham Augusta C. Miss, dressmaker, Otis n. Pickering, b. do.  
 Deborah E. Miss, shoestitcher, b. Otis n. Pickering  
 John H. farmer, b. Otis n. Pickering  
 Mary A. Miss, b. Otis n. Pickering  
 Thomas, farmer, h. Otis n. Pickering  
 Grant Ellen, widow of Silas, h. off Pine n. railroad [n. Pine  
 James H. morocco dresser, h. Spruce  
 Joseph W. morocco dresser, h. Walnut n. Centre  
 Gray Marion Miss, variety store, Water n. Mill, b. Cheever n. R. R. D. Port  
 S. Fairfield, inspector of bricks (Boston), h. 66 Liberty  
 see Grey  
 Green George A. removed to Peabody  
 Hallie M. Miss, milliner, 19 Maple, b. 45 do.  
 Greig Peter, b. Holten n. Wadsworth  
 Thomas, shoemaker, h. Holten n. Wadsworth  
 Grey William S. bookkeeper (91 Blackstone, Boston), h. Centre c. Prince  
 see Gray  
 Griffin Almira A. widow of John, b. 6 Cherry n. Maple [liott  
 Eben J. shoemaker, h. Conant n. El-  
 Esther L. Miss, stenographer (Boston), b. Conant n. Elliott  
 Joseph W. farmer, h. North n. Locust  
 Margaret A. Miss, seamstress (Salem), b. So. Liberty, D. Port  
 Mary, widow of John, h. So. Liberty, D. Port  
 Griffiths Joseph, morocco dresser, h. Pine n. Holten [n. railroad  
 Joseph W. morocco dresser, h. Pine  
 Grover Edward A. H. farmer, b. Pine n. Hobart [bart  
 May P. Miss, teacher, b. Pine n. Ho-  
 Guidry Monday, morocco dresser, h. Pickering n. railroad  
 Guilford Helen J. widow of Jacob O. b. Railroad Island off Hobart  
 Levi, died July 20, 1893  
 Mary E. widow of Elbridge W. nurse, b. Ash  
 Guilford Nellie Miss, h. Railroad Island  
 see Gilford  
 Gunn Margaret, widow of Hugh, h. Water n. Endicott, D. Port  
 Thomas, removed to Salem  
 Gunnison Lucy E. Miss, b. off Hobart n. Maple  
 Guppy Charles A. shoemaker, h. Vineyard n. Pine [Pine  
 Herbert A. carpenter, b. Vineyard n.  
 John, cigar maker, b. off Chestnut n. Railroad  
 Lillian Miss, shoemaker, h. Maple n. Poplar  
 Luther A. carpenter, h. off Chestnut n. Lindall  
 Gustine Hannah J. widow of John, h. Dayton n. Newbury [bury  
 John H. farmer, h. Dayton n. New-  
 HAGGERTY JOHN, foreman, College farm, h. Spring ave. n. Summer  
 Haibon Albert J. night watchman, Danvers Lunatic Hospital, b. Locust n. Chestnut  
 Hale Clara P. Miss, bookkeeper, Danvers Savings Bank, b. Putnam n. Cherry  
 C. Adeline, widow of Moses H. h. Putnam n. Cherry  
 Haley Frank J. carpenter, h. 30 Ash  
 Hall Abbie J. widow of Stephen A. h. Poplar n. Maple  
 Amanda M. widow of Joseph, wash-  
 erwoman, h. Liberty n. High, D. Port  
 Annie D. Miss, teacher (Watertown), b. 38 Locust  
 Charles W. shoemaker, b. 52 Ash  
 Edward C. painter, J. W. Bruley's, h. at Wenham  
 Herbert E. foreman, C. A. Keith's, b. 38 Locust [schools  
 James, teacher of drawing, public  
 Laura (M. Alfred Hall & Co.), 28 Maple, h. Conant n. square  
 Lorenzo M. shoemaker, h. Vineyard n. Maple  
 Lucinda, widow of Abner L. dress-  
 maker, 38 Locust, h. do.  
 M. Alfred & Co. (Laura Hall), dry and fancy goods, 28 Maple, h. Conant n. square  
 Robert, farmer, b. Maple n. Forrest  
 Ham Albert H. cashier (Salem), b. Cheever n. R. R. D. Port  
 Charles H. variety store, 32½ Maple, h. Cheever n. R. R. D. Port  
 Darius, carpenter, h. 9 Sylvan  
 Herbert C. clerk, G. B. Dennett's, b. Cheever, n. R. R., D. Port  
 Oliver D. variety store, horse car station, and intelligence office, High n. square, h. Page n. Elm  
 Hamilton Charles L. leather worker, b. Sylvan n. Adams [Sylvan  
 Frank, foreman, Ash c. Purchase, h. Hattie L. Miss, tailoress, b. 10 Holten  
 John F. died Aug. 20, 1894

Pens for Everybody. All  
 Makes. And the Prices  
 are Right. . . . .

W. HARVEY MERRILL, 201 Essex St.,  
 Salem.

- Hamilton Lorenzo D. shoecutter, h. 52 Ash  
W. J. attendant at Danvers Lunatic  
Hospital
- Hammond Alice F. Miss, teacher, Water  
st. grammar school, b. Hardy n.  
High, D. Port [Port
- Annie W. Miss, b. Hardy n. High, D.  
Arthur, carpenter, h. Water n. Endi-  
cott, D. Port
- Ashton O. shoemaker, h. off High n.  
car stables [n. square
- Edward P. carpenter, h. Central ave.
- Humphrey A. foreman, W. A. Hitch-  
cock's, h. Maple n. Middleton  
line [D. Port
- Jesse P. carpenter, b. Hardy n. High,  
Raymond L. h. 13 Putnam
- Sarah L. widow of Christopher, b. off  
Holten n. Centre
- Warren E. farmer, b. Maple n.  
Middleton line [High, D. Port
- William S. millwright, h. Hardy n.
- Hanson Isabella, widow of James, re-  
moved to Peabody
- HANSON J. V. & J.** (J. V. Hanson es-  
tate, John Hanson and Alfred S.  
Ives), millers, Water n. So. Lib-  
erty, D. Port; residences at Salem.  
*See page 1226* [n. Purchase
- Harding Henry, currier, b. Pleasant ave.  
h. Liberty. *See advt.*
- HARFORD EZRA**, carpenter (Salem),  
h. Liberty. *See advt.*
- Harper & Hill, of Wenham, ice dealers
- Harrigan Bartholomew, station agent, B.  
& M. R. R. Putnamville, h. Wen-  
ham n. Locust
- David J. supt. of pipe, Danvers water  
works, h. Maple n. Poplar
- Francis J. engineer, A. H. Putnam's,  
h. Porter c. Alden
- Jeremiah M. currier, h. Merrill n.  
High, D. Port
- John J. clerk, Dr. P. M. Chase &  
Son's, b. Maple n. Poplar
- Julia A. Miss, shoestitcher, b. Merrill  
n. High, D. Port
- J. Francis, removed to Andover
- Mary A. Miss, shoestitcher, b. Wen-  
ham n. Locust
- Nellie E. Miss, shoestitcher, b. Merrill  
n. High, D. Port [Collins
- Thomas, shoelaster, h. off Holten n.
- William, pipe layer, h. Merrill n. gas  
house, D. Port [Bridgewater
- Harrington Arthur H. Dr. removed to
- Harris A. Jane Miss, b. Pine c. Braman
- George M. shoemaker, h. 18 Wash-  
ington [mer
- Ralph H. farmer, h. Maple n. Sum-
- William E. plumber, h. Ash n. Sylvan
- Hart Emma F. Miss, b. Centre n. Hobart
- Rufus, carpenter and building mover,  
Centre n. Walnut, h. Centre n.  
Hobart [Putnam n. railroad
- Hartigan Kate L. widow of Patrick, h.
- Katharine A. Miss, Kindergarten, 2  
Elm, b. Putnam n. railroad
- M. Lyon, travelling salesman, Eaton  
& Sears', b. Putnam n. railroad
- Hartman Albert, shoeheler, h. off Pine  
n. Holten
- HARTMAN BROS.** (Ernest A. and Her-  
bert H.) heel manufacturers, Lo-  
cust c. Lindall. *See page 523*
- Charles, shoecutter, h. 50 Locust
- Charles E. stockfitter, h. 3 Mill, D.  
Port
- Ernest A. (Hartman Bros.) Locust c.  
Lindall, b. 50 Locust
- Herbert H. (Hartman Bros.) Locust c.  
Lindall, b. 50 Locust
- Hervey I. heelmaker, b. 50 Locust
- Thomas P. shoemaker, b. 18 School
- Hatch Herbert B. b. River n. hose house,  
D. Port
- Orlando, carpenter, h. River n. hose  
house, D. Port
- Hathaway James H. removed to Beverly
- Hawes Eva Miss, clerk (Salem), b. Park  
n. railroad
- Hawkes George W. shoemaker, h. 6 Clark
- Persis G. widow of Timothy, b. 49  
Holten
- Thorndike P. apothecary, Red Men's  
blk. Holten, h. 108 do.
- Walter E. shoecutter, h. 49 Holten
- William, farmer, h. Wenham n. Wen-  
ham line
- Hawthorne Henry G. jr. salesman, h.  
Pine c. Hobart
- Hay Edward H. (U. S. Navy), b. 80 High  
n. Purchase. D. Port
- Henry W. b. Hobart n. Forest
- Hayden Abel B. removed to Salem
- William, foreman, A. B. Clark's, h. at  
Peabody [Page n. Elm
- Hayes Frank P. druggist, 1 Maple, h.
- Haynes Joseph W. hairdresser, 7 Maple,  
h. 6 Charles [n. railroad
- Nathan W. necktie cutter, h. Putnam
- Hayward Arthur F. engineer, Danvers  
Electric Light Station, h. Ash n.  
Lawrence
- Healy John, tailor, 9 Maple, h. at Salem
- Heaphy David, morocco dresser, b. 35  
Chestnut [Chestnut
- Isabella, widow of Michael, h. 35
- Heffernan Catharine, widow of Patrick  
F. h. Mill, D. Port
- John, removed to Woburn
- Katie T. Miss, at 113 High, D. Port
- Patrick, removed to Woburn
- Hennessey Frank P. teamster, h. 44 Lib-  
erty [Massey's
- Henry Katie A. Miss, domestic at D. A.
- Henshaw Abner, shoemaker, h. Centre n.  
Common [dleton line
- J. Bickford, helper, b. Maple n. Mid-
- Hews Frank E. foreman, H. H. Pills-  
bury's, h. 61 High [14 Poplar
- Hibbert Mary J. Miss, necktie maker, b.
- Hicks James H. (J. H. Hicks & Son), Lin-  
coln block, h. Fletcher c. Braman
- James M. (J. H. Hicks & Son), Lin-  
coln block, b. Fletcher c. Braman
- J. H. & Son (James H. Hicks and  
James M. Hicks), provisions, Lin-  
coln block, Holten

**PIANOS AND ORGANS**

on easy Terms. \$1.00 to \$2.00 per week.  
AT LEFAVOUR'S MUSIC STORE,  
180 Essex Street, Salem, Mass.

- Higgins Edward, removed to Peabody  
James, morocco dresser, b. Pleasant  
ave. n. Purchase, D. Port [nut  
Hill Abijah P. S. carpenter, b. 22 Chest-  
Alvah M. farmer, h. Locust n. Tops-  
field line  
George, shoemaker, h. East n. Fellows  
Mary A. widow of Aroet M. h. 22  
Chestnut [h. do.  
Melvin, carpenter, Poplar cor. Conant,  
Rufus H. shoecutter, b. 22 Chestnut  
Hills Frederick L. asst. physician, at  
Danvers Lunatic Hospital  
Hilton Lester W. carpet layer, b. Sylvan  
cor. Pine [cor. Pine  
Maria E. Mrs. shoestitcher, b. Sylvan  
Hinds Nellie T. Miss, shoestitcher, b.  
Chestnut n. railroad [road  
Richard, flagman, h. Chestnut n. rail-  
Richard T. morocco dresser, b. Chest-  
nut n. railroad [railroad  
Thomas J. currier, b. Chestnut n.  
see Hynd  
Hines Ezra D. assistant registrar of pro-  
bate (Salem), h. 6 Water, D. Port  
Patrick, variety store and street car  
station, Maple n. Newbury, h. do.  
Hinzman James T. b. Putnam lane n.  
Dayton  
Hitchcock Charles L. shoemaker, b. Bur-  
roughs n. mill pond  
Ella Miss, shoestitcher, b. off Bur-  
roughs n. mill pond  
Emma Miss, shoestitcher, b. off Bur-  
roughs n. mill pond  
Florence A. Miss, shoestitcher, b. off  
Burroughs n. mill pond  
Frank T. clerk (Boston), b. Maple n.  
Middleton line [pond, h. do.  
Luman, painter, Burroughs n. mill  
**HITCHCOCK WILLIAM A.** milk dealer  
and proprietor, Maplewood stock  
farm, Maple n. Middleton line, h.  
do. *See advt. at end of Danvers.*  
William A. jr. student, b. Maple n.  
Middleton line [Lindall  
Hoar Catherine E. Miss, b. Winthrop cor.  
Elizabeth E. Miss, teacher, Danvers  
Centre grammar school, b. Win-  
throp cor. Lindall [Lindall  
John, shoemaker, h. Winthrop cor.  
Maurice, b. Andrews n. railroad  
Samuel B. shoemaker, b. Winthrop c.  
Lindall  
Hobbs Edwin B. carpenter, h. High n.  
Baptist church, D. Port  
George A. carpenter, h. off Collins n.  
railroad [road, b. do.  
Levi A. carpenter, off Collins n. rail-  
Lizzie L. Miss, shoemaker, b. Water  
n. iron works, D. Port [1893  
Mary, widow of Isaac, died Oct. 29,  
Hobson Orin, engineer, Pope Bros.' mill,  
b. Ash n. Purchase  
Hodge Harry E. necktie cutter, b. Bur-  
roughs n. Holten  
Harry S. engineer, H. M. Bradstreet's,  
b. Burroughs n. Holten [Holten  
Hiram O. pedler, h. Burroughs n.
- Hodgkins Arabella G. Miss, b. 42 Centre  
Hoffman Walter G. removed to Everett  
Hogan Kate Miss, at Holten n. Collins  
Holbrook Bradbury, student, b. High opp.  
Purchase  
Charles F. pastor, Baptist church, h.  
High opp. Purchase [chase  
Elizabeth L. Miss, b. High opp. Pur-  
Holden Warren, clerk (Peabody), h.  
Wadsworth n. Braman  
Holley Georgie O. Miss, b. 14 Elm  
Jennie, widow of Edward H. h. 14  
Elm [n. railroad  
Holt George W. shoemaker, b. Pickering  
John O. laborer, h. Locust n. Wenham  
Homan Samuel B. brakeman, B. & M. R.  
R. h. High n. car house, D. Port  
Hood Caleb B. clerk (Mechanics National  
Bank, Boston), b. 34 Sylvan  
Charles W. clerk (88 Water, Boston),  
b. 104 High, D. Port  
**HOOD CLARENCE O. (D. D. S.)** dentist  
(122 Cabot, Beverly), b. 104 High,  
D. Port  
Emma O. Miss, forewoman, O. N.  
Fernald's, b. 11 Putnam  
Frank E. b. Perry, D. Port  
Fred B. motorman, h. Perry, D. Port  
Harriet P. widow of Richard, h. 90  
High, D. Port [D. Port  
J. Frank, morocco dresser, h. 63 High,  
Joseph E. agent American express, h.  
Alden n. Park  
Ralph O. engineer (180 Summer, Bos-  
ton), b. Alden n. Park  
Wallace P. salesman (69 High, Bos-  
ton), h. 34 Sylvan  
William H. b. 44 Cherry  
**HOOD WILLIAM O.** agent, Union  
Leather Measuring Machine Co.  
104 High, D. Port, h. do. *See*  
*page 523.*  
Hook Harriet E. Miss, h. 20 Cherry  
Hiram, farmer, h. Hobart n. Forest  
Hiram W. shoemaker, b. Holten n.  
railroad [Holten  
Warren B. shoelaster, h. Centre n.  
William H. shoelaster, h. Holten n.  
railroad [Chestnut  
Hooper Elisha, farmer, h. Locust n.  
George D. farmer, b. Wenham n.  
Wenham line  
Gilman G. farmer, h. Wenham n.  
Wenham line  
Joseph R. poulterer, Prince pl. h. do.  
Mary E. Miss, teacher, b. Locust n.  
Chestnut [Pine  
Hopkins George, shoemaker, h. Holten n.  
George H. shoecutter, h. Holten c.  
Collins  
James, shoemaker, h. 19 Charles  
James P. shoelaster, h. Locust c. Lin-  
dall [n. Pine  
Lillian Miss, shoestitcher, b. Holten  
Mary Miss, shoestitcher, b. Holten n.  
Pine  
Horgan James A. morocco dresser, h.  
Hyde n. Collins [Berry Tavern  
Houghton Chilian H. dentist, 16 Maple, b.

- Howard Ezra M. carriage painter, h. 2 Charter [Putnam  
William A. shoelaster, h. Maple n.  
William F. engineer, J. H. Regan's,  
Maple n. Putnam
- Howe Ada Miss, b. Peabody ave. n. Pond  
Albert W. market gardener, Collins  
n. Sylvan, h. do. [Sylvan  
Elizabeth A. widow of George B. h. 5  
George A. student, b. Peabody ave. n.  
Pond [Cherry  
George W. shoecutter, h. Essex n.  
Hannah R. widow of Isaac B. h. Pea-  
body ave. n. Pond  
Jane Mrs. laundress, b. Purchase c.  
Pleasant ave. D. Port  
Josephine C. Miss, stenographer (Bos-  
ton), b. 5 Sylvan [Pond  
Margaret Miss, b. Peabody ave. n.  
Howell Ann, widow of Thomas G. b. Pine  
n. Washington  
James A. shoemaker, b. Hyde n. Pine  
James F. shoemaker, h. Hyde n. Pine  
John J. shoemaker, b. Hyde n. Pine  
Thomas G. removed to Holliston  
William F. shoemaker, b. Hyde n.  
Pine  
Howlett Stephen, morocco dresser, h.  
Purchase n. Ash  
Hoyt Catherine C. Miss, b. 93 Maple  
Huckins E. Austin (Carleton & Huckins),  
Holten n. Washington, h. Holten  
n. Pine [Cherry  
Hughes John E. shoecutter, h. Charter n.  
Hull Angeline G. widow of Edwin P. h.  
21 Charles [Collins  
Humphrey Edward, farmer, h. Holten n.  
Humphreys Edwin, b. 80 High, D. Port  
Hunt Katherine E. Miss, h. 12 Water, D.  
Port [April 30, 1894  
Mary P. widow of Dr. Ebenezer, died  
Sarah E. Miss, removed to Salem  
Hunter David C. morocco dresser, h.  
Pine n. Otis  
William, attendant at Danvers Lunatic  
Hospital  
W. Stewart, died Jan. 5, 1893  
Huntress George, b. Elliott n. Liberty  
Hurlburt Fannie Miss, boxmaker, b. Ma-  
ple n. Burley ave. [ave.  
Isaiah H. farmer, h. Maple n. Burley  
Rose B. Miss, necktie maker, b. Ma-  
ple n. Burley ave. [D. Port  
Hurley Eliza A. Miss, domestic at 72 High,  
Michael J. manager A. B. Clark's, h.  
at Peabody  
Hussey J. Fred, manager, W. P. Hussey's,  
b. Water opp. So. Liberty, D.  
Port
- HUSSEY WM. PENN**, treasurer and  
general manager, Broad Cove Coal  
Co. (70 Kilby, Boston), h. Water  
opp. Sq. Liberty, D. Port. See  
page 34.
- Hutchins Winfred, baggage master, B. &  
M. R. R. b. 8 Holten  
Hutchinson Alfred (Hutchinson & Little-  
field, 279 Congress, Boston), h.  
Centre n. common
- Hutchinson Augustus R. b. Elliott n.  
Conant [Centre n. common  
Bertha P. Miss, necktie maker, b.  
Charles F. poultry trader, Elliott n.  
Conant, h. do.  
Edward P. asst. (Inst. Tech. Boston),  
h. Centre n. common  
Elias, farmer, h. Centre n. Newbury  
Eliza A. widow of Benjamin, h. off  
Hobart n. Pine  
Eunice Miss, h. Pope's lane  
Hannah Miss, died Aug. 23, 1894  
Hattie C. Miss, b. Centre n. common  
Horace K. removed to Beverly  
Kimball, farmer, h. Centre c. New-  
bury [common  
Mary Miss, shoestitcher, b. Centre n.  
Nancy Miss, b. Sylvan c. Adams  
Ruth Miss, b. Centre n. Newbury  
Sarah P. Miss, h. Holten c. Collins  
Walter T. gardener, b. Centre n. com-  
mon [common  
Warren P. fruit grower, h. Centre n.  
Hyam Joseph H. engineer, L. E. Lea-  
royd's, h. Holten c. Pine  
Laura E. Miss, b. Holten c. Pine  
Hyde George S. manager, Lakoo Spring,  
h. Otis n. Pine  
Henry G. removed to Boston  
Jennie P. Miss, b. Cherry n. Holten  
Joseph W. rector, Episcopal church,  
h. Cherry n. Holten  
Mollie A. Miss, dressmaker, Poplar c.  
Franklin b. do. [N. H.  
Theodore M. removed to Manchester,  
Hynd John, shoelaster, h. 19 Ash  
Thomas, h. 9 Wadsworth  
see Hinds
- INGALLS CHARLES H. student, b. 8 Holten  
George W. died Sept. 14, 1894  
Mary J. widow of Charles N. h. 8  
Holten  
Inman George B. Mrs. b. Berry tavern  
Ireson George W. removed to Saugus  
Iverson Louis, bookkeeper, G. Plumer &  
Co.'s, b. 2 River, D. Port
- JACKMAN JAMES, clerk, 20 Maple, b.  
Franklin n. School [bury  
Jackson Eben, farmer, h. Maple n. New-  
bury  
Harry E. student (Salem), b. Maple  
n. Newbury [D. Port  
Jacobs George A. farmer, b. Jacobs' lane,  
William A. market gardener and milk  
dealer, Jacobs' lane, D. Port, h.  
do.  
William H. farmer, h. Water n. iron  
works, D. Port  
William H. Mrs. music teacher, h.  
Water n. iron works, D. Port  
Jacques Alphonso, farmer, h. Holten opp.  
Washington  
Arthur H. painter, b. 60 Maple  
Charles W. boarding house, 60 Maple,  
h. do. [ington  
Hervey, hostler, b. Holten opp. Wash-  
Peter, fruit and confectionery, Holten  
opp. Washington, h. do.

LATEST MUSIC • AT LEFAVOUR'S MUSIC STORE,  
180 Essex Street, SALEM, MASS.

- Jefferson Charles N. travelling salesman, b. Page n. Cherry
- Jeffs Algernon P. engineer, Derby & Gould's, h. Water cor. Endicott, D. Port
- Jellerson J. L. & Co. (Joseph L. Jellerson and Lucius A. Mudge), shoe manufacturers, Centre n. Hobart, h. at Boston. Boston office, 95 Bedford
- Jellison George M. farmer, b. 82 Liberty  
George W. shoemaker, h. 82 Liberty  
J. Walter, shoemaker, b. 82 Liberty
- Jenness Frank H. shoemaker, b. School n. Poplar
- Jewell Maria, widow of Barnard B. b. Locust cor. Lindall [nut
- Jewett Clara A. Miss, b. Locust n. Chest-  
John W. mason, at Danvers Lunatic Hospital, h. Maple cor. Newbury  
Milo A. minister at Sivas, Turkey  
Susan P. Miss, b. 38 Poplar
- Jodrey John C. morocco shaver, h. 85 Locust [Summer
- Johnson Caroline C. Miss, h. Oak Knoll,  
DeCoursey E. b. 80 High, D. Port  
George, farmer, h. Water n. depot, D. Port [D. Port  
George E. draughtsman, b. 80 High,  
George H. janitor, public schools, b. 93 Maple
- Harriet A. widow of George C. h. 80 High, D. Port [Port
- Mary A. Miss, b. Water n. depot, D.  
Mary E. Miss, h. Oak Knoll, Summer  
Samuel K. morocco dresser, b. Burroughs n. mill pond
- Jones Ellen, widow of William, h. Holten n. Pine
- Elmer F. shoemaker, b. 8 Clark  
F. basement man at Danvers Lunatic Hospital
- George H. removed to Peabody  
Jacob J. boxmaker, h. Cheever n. R. R. D. Port
- Lewis E. shoemaker, h. off Burroughs n. Holten
- Mabel Miss, stenographer, b. Maple n. Middleton line
- Mildred S. Miss, teacher, Willard Hall school, b. do.
- Nellie M. Miss, b. School  
Stewart H. died Aug. 12, 1894  
Theodore jr. carpenter, h. 20 School
- Jordan Emma A. Miss, removed to Rhode Island
- Michael J. shoemaker, h. Pillsbury ave. n. School
- Joy Caroline H. widow of Benjamin, b. Ash opp. cemetery
- Joyce James, morocco dresser, b. Purchase n. Pleasant ave.
- Juul Augusta, widow of Conrad, h. 29 Locust n. Poplar  
Conrad, died Aug. 22, 1894
- KANE see Cain
- Kasanjian H. B. attendant at Danvers Lunatic Hospital
- Kearnes Mary A. Mrs. shoemaker, h. Purchase n. Pleasant ave.
- Keefe Charles H. engineer, J. P. Keefe's; also (C. H. Keefe & Co. Salem), b. Cheever n. Water, D. Port  
John P. tanner, Liberty n. High, h. Cheever n. Water, D. Port  
Margaret F. Miss, b. Cheever n. Water, D. Port
- Keife Anna M. Miss, teacher (Bellows Falls, Vt.), b. Green n. Centre  
Carrie M. Miss, teacher (Wyoming), b. Green n. Centre  
C. Amanda Miss, teacher (Bellows Fall, Vt.), b. Green n. Centre  
John, farmer, h. Green n. Centre
- Keith Charles A. shoe manufacturer, Lawrence n. Ash, h. 8 Ash  
Henry A. driver, b. 42 Centre  
Lizzie W. Miss, b. 8 Ash n. railroad
- Kellett Ida M. widow of James, b. 14 Conant
- Kelley Alfred L. clerk, C. N. Perley's, b. Endicott n. Water, D. Port  
Alter A. manager, J. Lummus's, b. Endicott n. Water, D. Port  
Ann, widow of Dennis, h. Bell n. Putnam [ton  
Annie B. Miss, b. Holten n. Washing-  
Augustus C. driver, Pope Bros. h. Endicott n. Water, D. Port  
Charles A. shoemaker, b. Hyde cor. Pine  
Charles E. foreman, Woodman Bros. & Ross, h. River n. hose house D. Port  
Charles R. laborer, h. Dodge ct. D. Port [lar  
Edward, gardener, h. Chestnut n. Pop-  
Eugene L. currier, h. Hobart n. Pick-  
ering  
Francis J. plasterer, b. Hyde c. Pine  
Frederick M. removed to Salem  
Hannah U. widow of John B. died April 3, 1894  
Henry A. E. clerk, J. O. Perry's, b. Endicott n. Water, D. Port  
James J. laborer, h. Hobart n. rail-  
road [Pine  
John H. Morocco dresser, b. Hyde c.  
John H. foreman, J. L. Jellerson & Co.'s, h. Centre n. Newbury  
Margaret E. Miss, dressmaker, Elm cor. Essex, b. Chestnut n. Poplar  
Martin & Co. (Wilfred J. Kelley and M. Vincent Kelley), shoe manufacturers, Holten n. Washington, h. do. [Andrew  
Mary Miss, shoestitcher, b. Bell n.  
Mary, widow of John W. h. Hyde c. Pine [Pine  
Mary E. Miss, shoestitcher, b. Hyde c.  
Mary F. Miss, forewoman, M. Kelley & Co.'s, b. Holten n. Washington  
M. Vincent (Martin Kelley & Co.), Holten n. Washington, b. do.  
Wilfred J. (Martin Kelley & Co.), Holten n. Washington, b. do.  
Kelly Alfred S. h. 3 Mill, D. Port

Kelly Arthur C. clerk, W. E. Smart's, h. Berry n. Park [Port  
Edward H. boxmaker, b. 3 Mill, D.  
Samuel W. foreman, Lore & Russell's, h. Hardy n. High, D. Port  
Kelman Elizabeth A. widow of John H. b. Page n. Cherry  
**KELMAN WILLIAM W.** dining rooms, cigars and tobacco, 27 Maple, h. Page n. Cherry. *See advt. at end of Danvers.* [do.  
Kemp Edwin A. physician, 15 Putnam, h. Jesse I. student, b. 15 Putnam  
Keniston Hiram B. h. Pickering n. railroad  
Kennedy Elizabeth H. widow of James, died Dec. 21, 1892  
Harriet E. widow of Elbridge, shoe stitchee. b. 30 Locust  
Harvey C. shoemaker, b. 30 Locust  
Jackson, h. 30 Locust  
John T. removed to Salem  
Joseph L. conductor, L. & B. R. R., h. 69 High, D. Port  
Theodore, driver, h. 35 Maple  
Kenney Charles F. teller (Continental National Bank, Boston), h. 5 Charles  
Edith V. Miss, clerk. Danvers post office, b. Park n. High  
Gertrude S. widow of George W. post-mistress, Danvers post office, h. Park n. High  
James. removed to Salem  
Mary E. Miss, b. 9 Holten  
Michael W. railroad restaurant, Holten opp. town hall, h. 42 Liberty  
William J. C. h. 9 Holten  
Willis H. bookkeeper (Nat'l Bank, No. America, Boston), h. 42 Cherry  
Kent Sylvester, lawn mower and general jobber, h. 38 Cherry  
Kerans Charles P. (George Plumer & Co.), Liberty, h. 113 High n. Water, D. Port  
Edward, foreman, Geo. Plumer & Co.'s, h. rear 113 High, D. Port  
Joseph M. currier, h. High opp. Perry, D. Port  
Rosetta, widow of Matthew, b. rear 113 High, D. Port  
Kernan William, attendant at Danvers Lunatic Hospital  
Kerr Robert, attendant at Danvers Lunatic Hospital [8 Holten  
Kerswell William H. morocco dresser, b. Kiley Bartholomew, shoemaker, b. Andrew n. Bell  
Kilhouly Elizabeth, widow of Peter, b. 16 Hobart  
Peter C. shoelaster, h. 16 Hobart  
Killam Amos F. musician, h. Maple n. Burley ave.  
Amos F. Mrs. music teacher, Maple n. Burley ave. h. do.  
Kimball Alonzo G. clerk, 20 Maple, b. off Water n. iron works, D. Port  
Azubah A. Miss, b. 9 Franklin  
Carrie F. Miss, b. Collins n. Hyde

Kimball Clara P. Miss, b. Forest n. Hobart  
Elizabeth F. Miss, housekeeper at Berry Tavern  
Florence M. Mrs. shoemaker, b. School n. Oak  
Florence N. Miss, b. Forest n. Hobart  
Francis O. farmer, h. Forest n. Hobart  
Frank E. farmer and milk dealer, Burley n. Conant, h. do.  
Frank W. farmer, b. Forest n. Hobart  
George (Kimball & Dunnells), also auctioneer, Elliott n. Liberty, h. do.  
Horace, mason, h. off Water n. iron works, D. Port [Port  
Horace F. mason, h. 107 High, D.  
Isaac M. removed to Maine  
Joel, farmer, h. Centre n. Green  
Lillie P. Miss, teacher (Huntington), b. Collins n. Sylvan [Franklin  
Lydia F. widow of William, h. 9  
Mabel M. Miss, teacher (Los Angeles, California), b. Collins n. Sylvan  
Mary G. widow of Jefferson, removed to Fitchburg  
Mary H. Miss, removed to Maine  
Mary P. Miss, shoestitchee, b. off Water n. iron works, D. Port  
Polly, widow of Dean, b. Alden cor. Park  
William E. b. 40 Locust  
William H. market gardener, Collins n. Sylvan, h. do.  
**KIMBALL & DUNNELLS**, (George Kimball & Lorenzo Dunnells), sewer contractors and dealers in drain pipe, Elliott n. Liberty. *See advt. at end of Danvers.*  
King Daniel J. shoemaker, h. 48 Poplar  
George, iron worker, h. Water n. iron works, D. Port  
Michael, died Jan. 23, 1894  
Napoleon B. motorman, h. High n. car stables [lins  
Kinsley Martin, farmer, b. Sylvan n. Colkinsman Amos H. attendant, Danvers Lunatic Hospital, h. Centre n. common  
Joseph, fireman, at Danvers Lunatic Hospital [rooms do.  
Kippenberger Jacob, tailor, 56 Maple,  
Kirby Abby Miss, shoestitchee, b. Franklin n. School  
Agnes Miss, shoestitchee, b. 25 Oak  
Jeremiah, shoemaker, h. Chestnut n. Poplar [ham  
John, shoemaker, h. Locust n. Wen  
John F. boot and shoe dealer, 31 Maple, h. Maple n. Poplar  
John W. express messenger, 24½ Maple, b. Chestnut n. Poplar  
Katie E. Miss, shoestitchee, b. Chestnut n. Poplar  
Margaret Miss, shoestitchee, b. Locust n. Wenham [n School  
Mary Miss, shoestitchee, b. Franklin  
Mary A. Miss, shoestitchee, b. Chestnut n. Poplar

## PIANO TUNING

PIANOS and ORGANS Tuned, Repaired and Polished.  
All Work First-Class.  
W. J. LEFAVOUR, 180 Essex Street, SALEM.



- Kirby Mary J. widow of Michael W. h. 25 Oak [n. Wenham  
 Mary R. Miss, shoestitcher, b. Locust  
 Michael P. clerk, John F. Mitchell's, b. Chestnut n. Poplar  
 Nellie Miss, shoestitcher, b. 25 Oak  
 Nellie A. Miss, forewoman, C. C. Farwell & Co.'s, b. Locust n. Wenham  
 Patrick, h. Chestnut n. Poplar  
 Patrick Mrs. h. Franklin n. School  
 P. Henry, clerk, 33 Maple, b. Locust n. Wenham  
 Kirrane Thomas J. tea, coffee and spices, Pine n. Sylvan, b. do.  
 Kirwin John, currier, h. 25 Liberty  
 Klink John, attendant, at Danvers Lunatic Hospital  
 Knapp Alvin P. market gardener, Collins n. Sylvan, h. do. [van  
 George A. engineer, h. Collins n. Sylvan  
 William P. bookkeeper, C. C. Farwell & Co.'s, h. 19 Cherry  
 Knight Annie P. Miss, b. Fellows cor. Burley ave.  
 C. Gertrude Miss, b. 6 Franklin  
 Frank, shoemaker, h. 21 Oak  
 Frank W. electrician, b. 6 Franklin  
 Joseph S. shoecutter, h. Fellows cor. Burley ave  
 Mabel S. Miss, teacher, Putnamville school, b. Fellows cor. Burley ave.  
 Minnie F. Miss, teacher, Maple street primary, b. 6 Franklin  
 Samuel S. shoecutter, h. 6 Franklin  
 Knowles Joseph, printer, Danvers Mirror, h. at Peabody  
 Knowlton Charles E. brakeman, B. & M. R. B. b. 8 Holten  
 Ralph, store keeper, at Danvers Lunatic Hospital  
 Kuell David H. shoecutter, h. 4 Charter  
 Kyes Caroline, widow of Abbott T. b. 36 Poplar  
 LACEY JOHN N. steward, at Danvers Lunatic Hospital  
 Mary, widow of John, b. Andover n. Peabody line  
 Lachance Joseph, currier, h. Water n. Mill, D. Port  
 Lazare, watchman, h. Water n. depot, D. Port  
 Lacroix Charles, removed to Salem  
 Lahan Dennis, teamster, h. Pleasant ave. n. Purchase, D. Port  
 Thomas, morocco dresser, b. Pleasant ave. n. Purchase, D. Port  
 Lahey Timothy, currier, b. Water n. depot, D. Port  
 Lake Arthur W. night watchman L. & B. R. R. stables, h. 8 Cherry  
 Lakeman Annie C. widow of Asa, shoestitcher, b. Water cor. Endicott, D. Port  
 Lamprey Eva B. Miss, teacher, Willard Hall school, b. do.  
 Lancaster Louisa M. widow of Henry, died Dec. 8, 1893  
 Lancaster Susie M. Miss, forewoman, J. L. Jellerson & Co.'s, h. Holten cor. Fletcher  
 Lanctot Eugene, iron worker, h. So. Liberty, D. Port [Porter hill  
 Landers Osborne E. farmer, h. Locust n. Lane, John J. morocco dresser, h. Harbor, D. Port  
 Lang Annie F. Miss, b. Elliot cor. Foster  
 David P. shoemaker, h. Elliott cor. Foster  
 Joseph A. b. Elliott cor. Foster  
 Margaret, widow of William A. h. Water n. Mill, D. Port  
 Langdon Edward H. pharmacist, Dr. P. M. Chase & Sons, h. 6 Locust  
 Langley Hollis A. farmer, h. Hobart n. Forest  
 Mary A. widow of John R. h. 8 Sylvan  
 John R. died May 8, 1894  
 Larrabee Edward K. morocco dresser, h. Essex n. depot [n. Depot  
 Timothy E. morocco dresser, b. Essex  
 Lawford William F. pastor, Meth. church, h. 10 Wadsworth  
 Lawlor Patrick, morocco dresser, h. Hobart n. Pickering  
 Lawrence Caroline W. Miss, h. 14 Ash  
 Lawson Edward O. blacksmith, h. Chestnut n. railroad  
 George S. painter, b. 8 Chestnut [do  
 Oswald, house painter, 8 Chestnut, h.  
 Leach Robert M. horse dealer, 18 Water, D. Port, h. do.  
 Stuart M. messenger, (Lincoln Bank, Boston), b. 18 Water, D. Port  
 Learnard Henry B. boot and shoe stitching (Lynn), h. Chester n. Sylvan  
 Learoyd Addison P. town treasurer, town hall, h. 16 Oak  
 Albert F. farmer, b. Maple n. Forest  
 Amy A. Miss, teacher, (Peabody), b. Lindall cor. Burley ave.  
**L**EAROYD CHARLES B. physician, 47 Maple n. Cherry, b. Lindall cor. Burley ave. Office hours 2 to 5 and 6½ to 7½ P. M.  
 Elizabeth A. Miss, teacher, Holten high school, b. Lindall n. Burley ave. [Oak  
 Jessie P. Miss, teacher (Salem), b. 16  
 John S. note teller (National Exchange Bank, Boston), h. Lindall n. Burley ave.  
 John S. jr. clerk (Faneuil Hall National Bank, Boston), h. Burley ave. n. Fellows  
 L. Elmer, morocco manufacturer, Pine n. railroad, h. 62 Pine  
 Leavitt George A. janitor town house, h. Essex n. Cherry [School  
 Samuel Mrs. trained nurse, h. Oak n.  
 Lee Mary Miss, b. 14 Merrill, D. Port  
 Robert F. blacksmith, h. 14 Merrill, D. Port  
 Theodore G. h. Mill n. Water, D. Port  
 Legro Charles P. potter, h. Ash n. Adams  
 Clarence A. clerk, J. O. Perry's, b. 37 Chestnut

Have you seen samples of our CARD and WEDDING PLATE ENGRAVING? at 201 Essex St., Salem.

W. HARVEY MERRILL.

- Legro Emeline, widow of Samuel O. b. Forest n. Hobart [Hobart]  
 Frank O. shoemaker, h. Forest n.  
 John C. P. b. Ash n. Lawrence  
 J. Warren, shoecutter, h. Ash  
 Lewis, farm hand, b. Andover c. Garden  
 Orrin P. shoemaker, h. 37 Chestnut  
 O. Frank, conductor, L. & B. R. R. b. 37 Chestnut [Port  
 Lehan Thomas, h. High cor. Merrill, D.  
 Leland Charles H. farmer, h. 16 Clark  
 Leonard James, master mariner, h. 7 Ash  
 LePage Louis, farmer, h. Nichols n. Newbury  
 Leslie Arthur, shoemaker, h. 8 Clark  
 Bertha Miss, shoestitcher, b. 28 Braman  
 Frank, shoemaker, h. Central ave.  
 Ida J. Mrs. box maker, b. Central ave.  
 M. Melissa, widow of William H. h. 28 Braman [Hobart  
 Levy Annie J. Miss, shoestitcher, b. 26 Edward H. (William Levy & Son), Elm cor. High, b. 26 Hobart  
 Jennie M. Miss, clerk, 28 Maple, b. 26 Hobart  
 Julia G. Miss, b. 26 Hobart [Hobart  
 Kate A. Miss, shoestitcher, b. 26 William & Son (Edward H.), boot and shoe dealers, Elm cor. High, h. 26 Hobart [Chester  
 William P. shoemaker, h. Lawrence c.  
 Lewellyn John, b. Sylvan n. Ash  
 Lewis Jennie L. Miss, teacher, Endicott street school, b. Braman n. railroad [railroad  
 Walter R. tinsmith, h. Braman n. railroad  
 Walter R. jr. student, b. Braman n. railroad  
 Lilley Frank, carpenter, b. 14 Locust  
 Sarah G. widow of George, h. 14 Locust  
 Linehan Annie J. Miss, shoestitcher, b. Putnam n. Maple  
 Michael, section foreman, B. & M. R. R. h. Putnam n. Maple  
 Patrick, section hand, h. off Andrew n. railroad  
 Thomas, morocco dresser, b. Purchase n. Pleasant ave.  
 Little Ernest H. fireman, B. & M. R. R. b. 47 Centre  
**LITTLE FRANK H.** carpenter and contractor, 47 Centre, h. do. *See advt. at end of Danvers.*  
 Frank W. fireman, B. & M. R. R. b. 47 Centre [n. School  
 George, blacksmith, b. Pillsbury ave.  
 Helen J. Miss, b. 47 Centre  
 Littlefield Austin L. trav. salesman, b. School opp. Oak  
 Loren M. teamster and concrete paver, Locust n. Maple, h. School opp. Oak  
 Reuben O. manuf'r of cough tablets, h. Burroughs n. Holten  
 Littlehales Benjamin, laborer, h. 6 Liberty, D. Port  
 Littlehales William T. boxmaker, b. 105 High, D. Port  
 Locke Alice M. Mrs. b. 18 Elm  
 John E. farmer, h. Locust n. North  
 Sarah J. widow of Langdon T. dressmaker, Essex n. Cherry, h. do.  
 Loftus Bridget, widow of Dennis, h. Burroughs n. railroad [lins  
 Charles, shoemaker, b. Hyde n. Col-Jane, widow of Patrick, h. Nichols n. Preston  
 Patrick, died Dec. 4, 1893  
 Logan Frank, b. Wadsworth n. Hobart  
 Frank J. clerk, 26 Elm, b. 22 Wadsworth [bart  
 James, laborer, h. Wadsworth n. Ho-John A. postmaster, Tapleyville post office, b. Wadsworth n. Hobart  
 Lizzie A. Miss, shoestitcher, b. Wadsworth n. Hobart  
 Lord James E. tailor, b. Berry n. Park  
**LORD MANSEL C.** merchant tailor, 9 Maple, h. Berry n. Park. *See advt. at end of Danvers.*  
 Lore Clinton (Lore & Russell), Water n. Mill, D. Port, h. 95 High  
**LORE & RUSSELL** (Clinton Lore and George Russell), coal and wood, Water n. Mill, D. Port. *See advt. at end of Danvers.*  
 Lougee Frank W. shoelaster, h. Wadsworth n. Braman  
 Lovejoy Charles E. engineer, b. 21 Clark  
 Daniel W. carpenter, 21 Clark, h. do.  
 Edward F. music teacher (Salem), h. Wadsworth c. Braman  
 Walter S. pension claim agent, 12 Wadsworth, h. do.  
 Lovelace George O. farmer, h. off Locust n. Porter hill  
 Oscar L. died Aug. 29, 1894  
 Lowe Albert E. died Jan. 26, 1894  
 Benjamin F. teamster, W. P. Hussey, b. Water opp. So. Liberty, D. Port  
 Ivory N. died March 23, 1894  
 Lowrie Sarah F. widow of James, h. 21 Oak  
 Lucas Charles W. variety store, Water n. Mill, D. Port, h. at Salem  
 Hannah T. widow of Joseph E. shoestitcher, b. Endicott n. railroad, D. Port. [Poplar  
 Lucier Nelson, iron moulder, h. Conant n.  
 Lummus John, miller and grain dealer, Water n. depot, D. Port, h. 125 High cor. Water  
 Lunt George, conductor B. & M. R. R. h. High cor. Porter  
 Luscomb John B. shoelaster, b. Wenham n. Wenham line  
 Thomas B. shoemaker, h. 17 Charles  
 Lyford Ada F. Miss, teacher, Park street school, b. Elliott n. Conant  
 Frank W. farmer and milk dealer, Elliott n. Conant, h. do.  
 Lynch Johanna, widow of Timothy, b. Merrill n. High, D. Port  
 John, laborer, h. Mill, D. Port

**LEFAVOUR'S PIANO POLISH 25** cts. This Polish we prepare for Pianos . . . . . and warrant it to suit.  
 Sold at LEFAVOUR'S MUSIC STORE, 180 Essex Street, SALEM.

- Lynch John, farmer, h. off Pickering n. Hobart  
 John, h. Holten n. Pine [nam  
 John F. blacksmith, h. Bell n. Put-  
 Mary Miss, at Locust c. Poplar  
 Timothy, laborer, h. 32 Putnam  
 Timothy F. farmer, b. off Pickering n. Hobart  
 Timothy J. morocco colorer, and supt. electric lights, h. Putnam n. railroad [D. Port  
 Lynn Alice A. Miss, b. Endicott n. Sylvan,  
 Mary A. widow of Peter W. h. Endicott n. Sylvan, D. Port  
 Lyons Annie Miss, shoemaker, b. Hardy n. High, D. Port  
 Jeremiah P. boxmaker, h. off High n. Hardy, D. Port  
 John, laborer, h. Putnam n. railroad  
 John H. morocco dresser, b. Ash n. Sylvan [road  
 John W. currier, b. Putnam n. rail-  
 Julia, widow of Timothy, house-  
 keeper, at High n. Purchase, D. Port [n. railroad  
 Kate E. Miss, seamstress, b. Putnam  
 Patrick H. shoemaker, b. Putnam n. railroad [D. Port  
 Timothy, currier, b. Hardy n. High,  
 William, morocco dresser, h. opp. 95 High, D. Port
- MACAULEY JOHN J. butter, cheese and eggs pedler, Porter n. High, h. do.  
 Kenneth J. currier, b. Mill, D. Port  
 Thomas H. engineer, h. So. Liberty, D. Port  
 MacDonald William K. farmer, h. Walnut n. Centre [ton  
 Mack Mary A. Miss, removed to Washing-  
 Mackenzie Charles F. shoemaker, h. off Hobart n. Pine [71 High  
 Charles S. leather sorter (Boston), h. Christina M. Miss, b. 48 Ash  
 Mackey Andrew, hostler, 72 High, h. Purchase n. High, D. Port  
 William W. morocco dresser, b. Purchase n. High, D. Port  
 Mackintire Saluda, widow of S. Warren, b. Locust n. North  
 McAlister Bertha A. Miss, dressmaker, b. Holten n. depot  
 McAuliffe Ellen, widow of John, h. Nichols n. Spring ave. [ave.  
 Ellen G. Miss, b. Nichols n. Spring  
 John W. farmer, b. Nichols n. Spring ave.  
 Mary Miss, at 20 Essex  
 McBride Michael, shoemaker, h. Pickering n. railroad  
 McCabe Philip, removed to Marblehead  
 McCaffrey Bridget, widow of Edward, washerwoman, h. Water n. depot, D. Port  
 McCarthy Anna T. Miss, shoestitcher, b. Clark n. Hobart  
 Charles, farmer, b. off Locust n. North  
 David F. shoemaker, b. Wenham n. Locust
- McCarthy Dennis P. removed to Haverhill  
 Honora, widow of James, h. Hyde n. Pine  
 James, farmer, h. off Locust n. North  
 James jr. farmer, b. off Locust n. North  
 James M. shoemaker, b. Hyde n. Pine  
 John, farmer, h. Forest n. Maple  
 John F. shoemaker, h. Sylvan n. Ash  
 John H. farmer, h. Wenham n. Locust  
 John J. shoemaker, b. Clark n. Hobart  
 John S. sole layer, h. Locust n. North  
 John W. teamster, b. Mill, D. Port  
 Joseph, student, b. off Locust n. North [Locust  
 Joseph F. shoemaker, b. Wenham n. Mary, widow of Patrick, h. Clark n. Hobart  
 Timothy W. h. Mill, D. Port [Port  
 Timothy J. teamster, h. River, D. William, shoecutter, b. Wenham n. Locust  
 McCauley William C. foreman, J. H. Regan's, b. Fletcher c. Braman  
 McCormac Wilfred H. carriage and sign painter, 40 Holten, h. 83 do.  
 McCormick John, farmer, b. Centre n. Dayton  
 Mary E. Miss, dressmaker, Centre n. Dayton, b. do.  
 Michael, farmer, h. Centre n. Dayton  
 Sarah J. Miss, teacher of oratory, etc. Centre n. Dayton, b. do.  
 McCracken Eliza Miss, stenographer (Boston), b. Burroughs n. mill pond  
 Helen M. Miss, buttonhole maker, b. Burroughs n. mill pond  
 James L. machinist, b. Lindall hill  
 Martin, gardener, h. Burroughs n. mill pond  
 Sandy J. student, b. Burroughs n. mill pond [Locust  
 William M. foreman, h. Lindall n.  
 McCrillis Ransom F. manager, Danvers Steam Laundry, 52 Maple, h. 23 High  
 McDermott Bridget Miss, b. Water n. Endicott, D. Port  
 Charles A. h. Wadsworth n. Hobart  
 Francis, h. Merrill, D. Port  
 James F. shoelaster, h. 10 Clark  
 James M. A. shoemaker, b. Chestnut n. Poplar  
 Susan A. Miss, shoestitcher, b. Wadsworth n. Hobart  
 Thomas P. student, b. Chestnut n. Poplar [Poplar  
 Thomas R. shoemaker, h. Chestnut n. Winifred C. Miss, shoestitcher, b. Chestnut n. Poplar  
 McDewell Bernard, currier, h. River n. Mill, D. Port [Port  
 Patrick, currier, b. River n. Mill, D.  
 McDonald Alexander, harness maker, h. Central ave. n. Maple [ham  
 Alexina K. Miss, removed to Stone-  
 Charles, removed to Peabody  
 Frank, stone mason and contractor, Centre n. Hobart, h. do.

- McDonald Henry C. V. clerk, W. W. Kelman's, b. 7 Ash  
James, carpenter, h. Dodge ct. D. Port  
Michael, removed to Woburn  
Ross, teamster, h. Holten n. Pond  
William K. h. 89 Holten
- McGinnis Christopher, morocco dresser, b. Ash n. Sylvan
- McGovern Charles, morocco dresser, b. Pleasant ave. n. Purchase
- McGrath John, morocco beamer, h. Ash n. Sylvan [Sylvan  
Thomas, morocco dresser, b. Ash n. Sylvan
- McGuigan Francis X. shoelaster. b. Adams n. Sylvan  
James A. clerk, J. McGuigan's, b. Pine n. Hyde [n. Hyde, h. do.  
John, groceries and provisions, Pine  
Kate A. Miss, shoestitcher, b. Adams n. Pine  
Margaret E. widow of James, h. Adams n. Sylvan  
Mary Miss, shoestitcher, b. Adams n. Sylvan  
Mary F. Miss. b. Chestnut n. Poplar  
Patrick H. shoemaker, b. Adams n. Pine [Poplar  
William H. shoemaker. h. Chestnut n. Sylvan  
McGuinness Patrick, died Feb. 9, 1894
- McGuire John, laborer, h. Water cor. So. Liberty, D. Port  
John J. iron worker, b. Water cor. So. Liberty, D. Port  
Mary E. Miss, tailoress, b. Water cor. So. Liberty, D. Port  
see Maguire
- McGurthy Frank, morocco dresser, b. Ash n. Sylvan [Sylvan  
John, morocco dresser, b. Ash n. Sylvan
- McHugh John, farm hand, at Danvers Lunatic Hospital
- McInnerny John H. teamster, h. 6 Locust
- McIntire Edward A. painter, b. Locust n. North [Chestnut  
Harvey B. shoemaker, b. Locust n. North  
James B. removed to Topsfield  
Mary E. widow of Harvey B. h. Locust n. Chestnut  
Milford, removed to Beverly  
Perley E. removed to Beverly  
William P. shoemaker, h. Locust n. Chestnut
- McIntyre William J. stock keeper, W. A. Hitchcock's, h. Maple n. Middleton line
- McKee Richard A. b. Stetson's lane  
Richard A. Mrs. h. Water n. iron works, D. Port
- McKeen John, hostler, H. H. Pillsbury's, h. at Salem
- McKeigue Alice M. Miss, b. Maple n. Pine  
Edward F. shoemaker, h. Maple n. Pine [n. Forest  
Elizabeth, widow of Edward, h. Maple  
Mary, widow of Timothy, h. Maple n. Forest [Sylvan  
Michael D. shoemaker, h. Pine n. Forest  
Thomas F. shoemaker, b. Maple n. Pine  
William J. shoemaker, h. 10 Braman
- McKenna William, farmer, b. Maple n. Preston
- McKenney Eben O. removed to Boston  
Edwin F. removed to Middleton
- M**CKINNON CHARLES, stone mason, excavating and grading, 1 Charter n. R. R. h. do. See advt. at end of Danvers.
- Flora J. Miss, shoestitcher, b. Maple opp. Cong. church
- McLean Alexander D. shoecutter, h. Collins c. Centre  
Allen, carpenter, h. 55 Centre  
Christine Miss, shoestitcher, b. 55 Centre [gersoll  
John W. shoelaster, b. Centre n. In-
- McLeod Elizabeth, widow of Kenneth, removed to Topsfield  
Norman, baker, b. Berry c. Park
- McMahon Winifred C. Miss, shoestitcher, b. Chestnut n. Poplar
- McNamara James P. removed to Peabody  
Patrick, died Jan. 4, 1894
- McNeil Martin, attendant at Danvers Lunatic Hospital
- McPherson John, wheelwright, h. Merrill n. High, D. Port
- McQuarrie Benjamin, removed to Boston
- McSwiggin Hannah, widow of Frank B. h. River n. Water, D. Port  
Joseph M. currier, b. River n. Water, D. Port [D. Port  
Norah T. Miss, shoestitcher, b. Mead,  
Patrick J. morocco dresser, b. Mead, D. Port  
Peter, laborer, h. Mead, D. Port  
Rosa Miss, boxmaker, b. Mead, D. Port
- McTernan Charles, harness manufacturer, School n. Maple, h. School n. Poplar
- Madison William H. morocco dresser, h. Water n. Endicott, D. Port [do.  
Magee Edward J. physician, 38 Maple, h. Eliza A. Miss, dressmaker, Poplar c. Franklin, b. do. [bury  
Matthew, farmer, h. Nichois n. New-
- Magoon Edward M. h. 8 Lindall
- Maguire Dennis, laborer, h. Andrew n. Bell  
Edward E. bookkeeper, J. H. Regan's, b. Andrew n. Bell  
James S. coachman, G. A. Peabody's, h. School n. Oak  
Jennie Miss, b. Wadsworth c. Braman  
John, laborer, h. Wadsworth cor. Braman  
see McGuire [Holten n. Wadsworth
- Mahoney John F. morocco dresser, h. Michael, currier, b. Pleasant ave.
- Mains Ernest C. student, b. Holten n. Wadsworth  
James, wheelwright, 40 Holten, h. Holten n. Wadsworth
- Manassa Annie E. Miss, b. Endicott cor. Clinton ave. D. Port  
Dora J. Miss, milliner (Salem), b. Endicott cor. Clinton ave. D. Port

MUSIC BOXES.

LARGE STOCK CONSTANTLY ON HAND AT LOWEST NEW YORK PRICES.  
W. J. LEFAVOUR, 180 Essex Street, SALEM.

- Manassa Frank L. hairdresser, Water n. depot b. Endicott cor. Clinton ave. D. Port
- Lillian C. Miss, b. Endicott cor. Clinton ave. D. Port
- Mary J. Miss, b. Endicott cor. Clinton ave. D. Port
- Peter, h. Endicott cor. Clinton ave. D. Port
- Victoria M. Miss, milliner (Salem), b. Endicott cor. Clinton ave. D. Port
- Mangold Frederick W. shoemaker, h. Ash opp. cemetery [erty
- Manning Alfred, farmer, h. Elliott n. Lib- James D. shoemaker, b. Putnam n. Elm [Elm
- Michael, shoestitcher, h. Putnam n. Thomas M. shoecutter, b. Putnam n. Elm
- Mansfield Edward E. farmer, b. Dayton c. Newbury
- Elbridge M. farmer and market gardener, Dayton c. Newbury, h. do.
- Hannah B. widow of Ezra, b. Holten n. Collins
- James A. produce wagon, also (Sawyer & Mansfield), Maple n. Poplar, h. 11 Ash [bury
- John H. farmer, b. Dayton cor. New- Susie M. Miss, b. Dayton c. Newbury William C. died July 12, 1893
- Maple John J. morocco finisher, h. Burroughs n. Holten
- MAPLEWOOD STOCK FARM**, Dr. W. A. Hitchcock, prop. Maple near Middleton line. *See advt. at end of Danvers.*
- Marden Benjamin F. expressman, h. Chestnut n. Poplar
- Marling Agnes V. Miss, necktie stitcher, b. 80 Liberty
- George M. (J. W. Marling & Co.), 25 Maple, b. Conant cor. Chase
- John C. shoecutter, b. 80 Liberty
- John W. (J. W. Marling & Co.), 25 Maple, h. 80 Liberty
- J. W. & Co. (John W. Marling and George M. Marling), boot and shoe dealers, 25 Maple
- Marr Sarah, widow of Herbert, shoe- worker, h. Maple n. Poplar
- Marsh Alden P. civil engineer (B. & M. R. R.), b. Centre n. Newbury
- Caroline E. widow of Francis, b. Centre n. Newbury
- F. Walter, clerk (85 Water, Boston), b. Centre n. Newbury
- Jasper, student, b. Centre n. Newbury
- Marshall Aldred O. stone mason, b. Walnut n. Centre [Port
- David M. shoemaker, h. 115 High, D. William, morocco dresser, b. Pleasant ave. n. Purchase, D. Port
- William H. farmer, h. Dayton c. West
- Marston Augustus, h. Cherry n. Pickering
- Francis D. farmer, b. Maple opp. Burley ave.
- Gilman E. removed to Boston
- Marston Jacob, express (Danvers, Lynn, Peabody, Salem and Beverly), 34 Maple, and assessor, h. Cherry n. Maple
- Jennie Hill Mrs. teacher of voice culture, h. East n. Fellows
- Melvin C. shoemaker, h. East n. Fellows [Newbury
- Prentice E. shoelaster, h. Dayton n. Sarah E. widow of Jacob B. h. Maple opp. Burley ave. [Burley ave.
- Sarah E. Miss, tailoress, b. Maple opp.
- Martin Bertrand L. shoemaker, h. Locust n. Porter hill
- George E. farmer and market gardener, Andover n. Garden, h. do.
- James, b. Sylvan cor. Pine [Ash
- John, brickmaker, b. Purchase n. Joseph G. farmer, h. Prince n. Centre
- Sarah J. widow of John M. h. Centre n. Newbury
- William W. farmer, h. Ingersoll n. common [16 Washington
- Mason John B. music teacher (Salem), b. Massey Dudley A. town assessor, h. Holten opp. Charles
- Lucretia D. widow of Stephen D. h. Holten
- Masury Charles H. bookkeeper (124 Summer, Boston), b. Elm opp. Putnam
- Edward W. driver, 36 Maple, h. 14 Elm
- S. Frank, h. Poplar n. Maple
- MATHESON JAMES P.** tailor, Elm cor. Essex, h. 8 Lindall. *See advt. at end of Danvers.*
- Mayes Duncan G. attendant, Danvers Asylum, h. Preston n. Maple
- Mayhew Blanche M. Miss, stitcher, b. Maple n. Putnam [nam
- Otis S. shoemaker, h. Maple n. Put-
- Maynard Albert, removed to Connecticut
- Joseph, removed to Middleton
- Lewis, removed to Middleton
- Mayo Howard N. h. Elliott n. Liberty
- Mayser Julie E. Miss, teacher, Willard Hall school, b. do. [Port
- Mead Abner S. shoecutter, h. 5 Mill, D. Augustus F. shoemaker, h. 16 River, D. Port
- David, removed to Lynn
- Joseph W. meat dealer, 3 Water, h. High n. Water, D. Port
- Michael J. police officer, h. off Maple n. School [Port
- Peter, laborer, h. River cor. Mead, D. Thomas H. Danvers, Peabody and Salem express, 16 River, D. Port, b. do.
- Mears Charles G. station agent (Western division), B. & M. R. R. h. 4 Franklin
- Meehan Thomas J. morocco dresser, h. Holten cor. Fletcher
- Melcher John A. h. Water n. Endicott, D. Port [Winthrop
- Meldren Alice G. Miss, b. Lindall cor.
- Melendy Reuben, fireman, Danvers Asylum, h. Lindall cor. Chestnut

- Melody John J. morocco dresser, b. Endicott n. Sylvan, D. Port
- Merriam Sarah, widow of Nathaniel P. removed to Malden
- Merrill Albert H. horse dealer, Oak n. Locust, h. Berry cor. Park
- MERRILL CHARLES W.** agent (U. S. Baking Co., Boston). h. 10 Charles. *See advt. at end of Danvers.* [Park
- Elbridge W. photo printer, b. Berry n. Frank L. removed to Lynn
- George G. carpenter, High n. Liberty, D. Port, h. do.
- George L. printer, Danvers Mirror, b. Elm n. Essex [Elm
- Helen F. widow of Walter S. h. 22
- John M. travelling salesman, h. 10 Charles [D. Port
- Joseph, carpenter, h. River n. High,
- MERRILL SARAH M. MRS.** principal, Willard Hall school, h. do. *See advt. at end of Danvers.*
- Thirza M. widow of Hazen, removed to So. Lancaster
- Meskill Ellen, widow of Martin, h. end Pleasant ave. [ple
- Metcalf James, laborer, h. School n. Matetzger John, janitor, h. Maple n. Poplar
- John F. carpenter, b. 8 Holten
- Middleton William J. shoemaker, h. Hobart n. Pickering
- Milbury Bertha Miss, b. Pine n. Holten
- John, farmer, h. Pine n. Holten
- Willard P. shoemaker, b. Pine n. Holten
- Millea Thomas J. removed to Salem
- Miller Arthur C. student, b. Poplar cor. Winthrop [c. Winthrop
- Arthur J. McKay operator, h. Poplar
- Catharine H. widow of Peter, h. Forest n. Maple [Maple
- Frederick R. huckster, b. Forest n. John, teamster, Lore & Russell's, h. Water n. depot, D. Port
- John T. laborer, h. Centre n. Holten
- Laura A. Miss, b. off Burroughs
- Milob, motorman, b. 10 Holten
- William, h. off Burroughs n. Holten
- William H. removed to Salem
- Millett Almira, widow of Benjamin, h. Hobart n. Forest
- George N. removed to Cambridge
- Mary J. Miss, b. Hobart n. Forest
- Milton Jennie A. Miss, bookkeeper (Lynn), h. 4 Park
- Nina F. Miss, b. 4 Park
- William H. clerk (75 Summer, Boston), b. 4 Park [n. Pine
- Mitchell Eugene E. shoelaster, h. Holten
- John F. Danvers fish market, 58 Maple, h. at Beverly
- Mary E. widow of Arthur, housekeeper, at J. F. Eveleth's, D. Port
- Moffitt S. Mary, widow of Frank, washerwoman, h. Water n. depot, D. Port
- Moir Alexander, h. 93 Holten
- Jeannette Miss, b. 93 Holten
- Moody Charles E. removed to Peabody
- Mooney Mary Miss, at 2 Elm
- Moore Alice G. Miss, bookkeeper, b. 11 Charles [Charles
- Carrie E. Miss, shoestitcher, b. 11
- MOORE CHARLES S.** (V. S.) veterinary surgeon, High n. square, b. Maple opp. Burley ave. *See advt. at end of Danvers.*
- Dorothy A. widow of Everett, housekeeper, at 14 Conant [Poplar
- Henry A. motorman, h. Maple r.
- Moore Charles, clerk (Boston), h. Locust n. Topsfield line
- E. Annie Miss, b. Prince n. Garden
- John B. farmer, h. Prince n. Garden
- John H. clerk, 13 Maple, h. Berry n. Conant
- Samuel, station agent, Collins street station h. Prince n. railroad
- MOORES SAMUEL M.** apothecary, 13 Maple, b. Prince n. Garden. *See page 1071.*
- Sarah J. Miss, b. Prince n. Garden
- Morency Theo T. widow of Damas, b. Holten opp. Washington
- Morgan Ellen F. widow of Isaac A. h. 40 Locust
- Moriarty Agnes Miss, shoestitcher, b. Hobart n. Wadsworth
- Eugene M. morocco dresser, b. Hobart n. Wadsworth [worth
- John, farmer, b. Hobart n. Wadsworth
- Kate Miss, shoestitcher, b. Hobart n. Wadsworth [worth
- Michael, farmer, b. Hobart n. Wadsworth
- Patrick H. morocco dresser, h. Bell n. Putnam
- Thomas, h. Hobart n. Wadsworth
- Morrell Jesse H. shoemaker, h. High n. Baptist church
- William A. coachman, b. off High n. Water, D. Port [tral ave.
- Morrison Charles W. shoelaster, b. Central
- Herbert E. carriage painter, h. Pickering c. Hobart [Elm
- Lenwood L. shoecutter, h. Page n. Lulu A. b. 12 Washington [ave.
- Mabel E. Miss, milliner, b. Central
- Morrissey Martin, morocco dresser, h. Bell n. Putnam [n. Centre
- Morse Edward W. stone mason, h. Walnut
- George M. house painter, Water c. Mill, h. Endicott n. Water, D. Port
- Leopold Mrs. (Boston), s. r. Nichols n. Preston [Ash
- Willard E. motorman, h. Lawrence n.
- Morton Ezra F. removed to Rumford, Me.
- Moser Arthur W. machinist, b. 26 Oak
- Eliza A. widow of William H. h. Otis n. Pickering
- Hattie S. Miss, b. 26 Oak [ing
- Henry, shoelaster, h. Otis n. Pickering
- John H. manager Rep. com. rooms, h. 26 Oak
- Joseph W. laster, h. High c. Porter
- Moses Aaron, cook, 27 Maple, h. at Salem
- Mosher Carlton B. carpenter, b. 39 Maple
- Charles T. h. 9 Charles

FOR A PIANO GO TO LEFAVOUR'S, 180 ESSEX STREET, SALEM, MASS.

- Mosher Joseph, farmer, h. Nichols n. Newbury
- Moulton Elmer K. clerk (Salem), b. Holten n. Collins
- M** **MOULTON GEORGE B.** druggist, Bank building, 8 Maple, h. Cherry n. Maple. *See advt. at end of Danvers.*
- George O. engineer, h. 6 Oak
- George O. Mrs. dressmaker, 6 Oak, h. do.
- William, h. 16 Hobart
- Moynahan Cornelius A. florist, Locust n. Chestnut, h. do.
- M** **MOYNAHAN FRANK E.** editor and proprietor, Danvers Mirror; also correspondent Associated Press; b. Locust n. Chestnut. *See advt. at end of Danvers.*
- Mudge Augustus, president, Danvers Savings Bank; h. Centre c. Dayton
- Eliza A. widow of Josiah, h. Centre n. Dayton
- J. Frank, farmer and market gardener, Newbury n. Peabody line, h. do.
- Lucius A. (J. L. Jellerson & Co.), Centre n. Hobart, h. Centre n. Dayton
- Lydia N. B. widow of Edwin, h. Centre n. common [line]
- May B. Miss, b. Newbury n. Peabody
- Sarah W. Miss, b. Centre n. common
- Mugridge Frank P. carpenter, h. 15 Charles
- Muhe Francis J. upholsterer, 14 Maple, h. Ash opp. cemetery
- Mulally James J. morocco dresser, h. Endicott beyond railroad, D. Port
- Mullane John, foreman, A. B. Clark's, h. at Peabody
- Munsey Catherine C. widow of Curtis C. h. 23 High
- Charles A. fish dealer (Salem), h. Newbury n. North
- Murphy Agatha Miss, b. Perry, D. Port
- Catherine, widow of Edward, h. Pine n. Hyde
- Charles E. removed to Haverhill
- Dennis, currier, b. Mill, D. Port
- Jeremiah J. driver, b. 19 River, D. Port [Collins]
- John, morocco dresser, h. Hyde n.
- Joseph, shoemaker, b. Pine n. Hyde
- Joseph (Cross & Murphy), Water n. depot, D. Port, h. Perry
- Kate, b. Pine n. Hyde [Hyde]
- Maggie, clerk (Boston), b. Pine n.
- Margaret, widow of Michael, h. 16 Washington
- Mary Miss, b. Hobart n. Pickering
- Mary A. Miss, dressmaker, Pine n. Hyde, b. do.
- Mary E. widow of Jeremiah M. h. Essex n. depot [ington]
- M. Francis, shoemaker, b. 16 Wash-
- Nellie Miss, shoestitcher, b. Pine n. Hyde [Hyde]
- Phoebe Miss, shoestitcher, b. Pine n.
- Murphy Richard, laborer, h. Hyde n. Pine
- Robert B. blacksmith, b. 40 Liberty
- Stephen N. leather worker, b. Perry, D. Port
- Thomas, morocco dresser, b. Pleasant ave. n. Purchase, D. Port
- William J. boot and shoe repairer, Pine n. Hyde, h. do.
- William J. shoe stock worker, h. Endicott n. Water, D. Port
- Murray James P. shoemaker, b. Bell n. Andrew
- John J. removed to Peabody
- Lawrence T. shoemaker, b. Hobart n. Pickering
- Mary A. widow of Nicholas, h. Bell n. Andrew
- Mary G. Miss, domestic at 17 Ash
- Nellie Miss, shoestitcher, b. Hobart n. Pickering
- Nicholas J. currier, b. Bell n. Andrew
- Thomas, laborer, h. Hobart n. Pickering
- N** **ANGLE JAMES H.** boot and shoe stitching, Maple n. Poplar, h. Pine n. Hobart. *See page 523.*
- James M. shoemaker, h. Pine n. Hobart [Hospital]
- Nash A. J. attendant at Danvers Lunatic
- Nason Charles F. removed to Beverly
- Naugle James, farmer, h. Pickering n. Otis
- John, shoemaker, b. Pickering n. Otis
- John T. shoemaker, b. Pickering n. Otis
- Lizzie M. Miss, shoemaker, b. Pickering n. Otis
- Patrick, farmer, h. Pickering n. Otis
- Neal C. S. attendant at Danvers Lunatic Hospital [Poplar]
- Neil Mary, widow of John, h. Chestnut n.
- Patrick J. engineer, Eaton & Sears', h. Chestnut n. Poplar
- Timothy A. shoemaker, b. Chestnut n. Poplar [Poplar]
- William F. shoemaker, b. Chestnut n. see O'Neil [itic Hospital]
- Neilly A. W. attendant at Danvers Lunatic
- W. E. attendant at Danvers Lunatic Hospital [Poplar]
- Nelson Walter, barber, b. Chestnut n.
- Newbegin George F. merchant (Maine), h. Maple n. Summer
- New England Telegraph and Telephone Co.; public stations, Lore & Russell's; S. M. Moore's
- Newhall Alice H. Miss, b. 22 Cherry
- N** **NEWHALL BENJAMIN E.** cashier, First National Bank, 10 Maple, h. 22 Cherry [Cherry]
- Benjamin S. clerk, post-office, b. 22
- Charles, bookkeeper, 24½ Maple, h. Alden cor. Park
- N** **NEWHALL HENRY & CO.** (George M. T. Piper), hardware and cutlery, 20 and 24 Maple; also, registrar Danvers water works; h. 31 Locust. *See advt. at end of Danvers.*

ENVELOPES PRINTED OR PLAIN.  
Lowest Prices in the County.  
201 ESSEX STREET, SALEM, MASS.

W. HARVEY MERRILL.

Newhall Walter, bookkeeper, First National Bank, b. 22 Cherry  
 Newsome Lillie B. Miss, teacher, Wadsworth intermediate school  
 Newton Mary A. Miss, domestic at 6 Liberty, D. Port

**NICHOLS ANDREW**, civil engineer, Preston c. Newbury, h. do. Post office address, Asylum Station, Mass. See advt. at end of Danvers.

Andrew jr. postmaster, Asylum Station, h. Newbury n. Preston

John H. assistant physician, Tewksbury hospital, b. Preston c. Newbury

Joshua W. station agent and assistant postmaster and agent American Express Co.; Asylum Station, b. Preston cor. Newbury

Mary E. Miss, teacher, District No. 4, b. Preston c. Newbury

Mary W. Miss, b. Preston c. Newbury

Nellie C. Miss, student, b. Preston c. Newbury [Newbury

William S. student, b. Preston c. Nicholson M. attendant at Danvers Lunatic Hospital [Mass.

Nickerson Winsor, removed to Orleans, Winsor C. clothier and outfitter, 12 Maple, h. Berry n. Park

Nightingale Ellis J. machinist, h. 117 High, D. Port

Niles Anna R. Miss, b. 102 High, D. Port

**NILES EDWARD H.** physician, Holten n. Pine, h. do. Office hours 1 to 2 and 7 to 8 P. M.

Nimblet Frank D. morocco dresser, h. Wadsworth n. Hobart

John W. morocco dresser, h. Hyde n. Collins [n. Collins

Joseph A. morocco dresser, b. Hyde

Noonan James, section foreman, B. & M. R. R. h. Hobart n. Pickering

Michael, laborer, b. 51 Putnam

William, flagman, Oak street crossing, h. Hobart n. Pickering

Northend William E. farmer, h. Wadsworth n. Hobart

Norton Benjamin K. removed to Peabody Daniel P. tanner, h. Water n. depot, D. Port [liott

Mary C. Miss, nurse, b. Liberty c. El-

Sarah A. widow of Henry M. h. Liberty c. Elliott

OAKES NATHAN, died Jan. 15, 1894

Sarah S. widow of Nathan, h. Water n. Mill, D. Port

Oates John C. h. Lindall cor. Chestnut

O'Brien Catherine A. widow of John, washerwoman, h. Harbor n. Liberty, D. Port [Sylvan

Edward, morocco dresser, b. Pine n. Joanna Miss, shoestitcher, b. Holten n. Fletcher

John E. printer, b. Holten n. Fletcher

John H. shoemaker, h. off Burroughs n. Holten [Pickering

Kate Miss, shoestitcher, b. Hobart n.

O'Brien Margaret Miss, shoestitcher, b. Hobart n. Pickering [ing

Mary E. Mrs. b. Hobart n. Pickering

Mary E. widow of Patrick, h. Hobart n. Pickering

Matilda Miss, shoestitcher, b. Holten n. Fletcher [Port

Timothy, coal worker, h. River, D.

William, boot and shoe repairer and flagman, Holten c. Burroughs, h. Holten n. Fletcher

O'Callahan Elizabeth, widow of Michael, shoestitcher, b. Sylvan n. Ash

Margaret, widow of John, h. rear Pickering n. railroad

Michael F. morocco dresser, b. rear Pickering n. railroad

see Callahan

O'Connell Eliza A. Miss, dressmaker, b. Maple n. Putnam

Mary E. Miss, bookkeeper (Boston), b. Maple n. Putnam

Patrick H. (Caskin & O'Connell), 37 Maple, h. Maple n. Putnam

O'Connor James, ball player, b. Merrill n. High, D. Port

Katie A. Miss, shoestitcher, b. Merrill n. gas house, D. Port

Margaret Miss, boxmaker, b. Hardy, D. Port [D. Port

Mary E. Miss, b. Merrill n. gas house, Michael J. currier, h. Merrill n. gas house, D. Port

Michael M. shoecutter, b. Merrill n. gas house, D. Port [D. Port

Timothy, morocco dresser, h. Hardy, see Connor [n. Locust

Ogden Joseph S. shoecutter, h. Wenham

O'Hara Daniel, removed to Peabody Ellen, widow of James, removed to Peabody

John, removed to Peabody

Randall, engineer, Geo. Plumer & Co.'s, h. at Peabody

Olin Olof, blacksmith, b. 17 High

O'Neil Arthur, morocco dresser, b. Merrill n. gas house, D. Port

Daniel, farmer, h. Purchase n. railroad, D. Port

Daniel J. superintendent, Danvers gas works, b. Purchase n. railroad, D. Port [road, D. Port

Eugene, farmer, h. Purchase n. rail-

Eugene E. driver, b. Endicott, D. Port

John, morocco dresser, b. Merrill n. gas house, D. Port

Terrence, laborer, b. Merrill n. gas house, D. Port

Thomas H. inspector of customs (Boston); also milk dealer, Endicott, D. Port, h. do. [Port

William M. farmer, b. Endicott, D.

William S. ball player, h. Lawrence, at end see Neil

Osborn Edith Miss, b. 14 Clark

William E. compositor, Danvers Mirror, h. 14 Clark [natic Hospital

Osborne Leland, attendant at Danvers Lu-



Osgood Bertram, painter, J. W. Bruley's, b. at Salem  
 Luclus W. removed to Salem  
**O'SHEA CHARLES J. & CO.** (Danversport pharmacy), Water n. Mill, D. Port, h. at Salem. *See advt. at end of Danvers.*  
 John, farmer, h. Collins n. Hyde  
 John jr. farmer, b. Collins n. Hyde  
 Patrick J. farmer, b. Collins n. Hyde  
 Thomas, farmer, b. Collins n. Hyde  
 Timothy A. clerk, Danversport pharmacy, b. High, D. Port  
 William, removed to Peabody see Shea  
 Ossikowski Simon, b. Pickering n. railroad  
 O'Sullivan J. J. attendant at Danvers Lunatic Hospital [railroad  
 Onlette Joseph, conductor, h. Purchase n.  
 Owens Annie E. Miss, housekeeper at J. P. Bates'  
**PAGE ANNE L.** Miss, teacher (Boston), h. 2 Elm  
 Charles W. (M. D.) superintendent, Danvers Lunatic Hospital, h. do.  
 Edward F. shoemaker, b. Lawrence opp. Chester [Chester  
 John C. shoemaker, h. Lawrence opp.  
 John H. iron worker, h. Water n. iron works, D. Port [Sylvan  
 Mary, widow of Nathan, b. Chester n.  
 Mary H. widow of Nathan jr. b. Chester n. Sylvan  
 Willis W. farmer at Andover c. Green  
 Paige George A. laborer, h. off Elliott near Liberty [Adams  
 Paine Harry, morocco colorer, b. Sylvan n.  
 Palmer Edwin W. fireman, B. & M. R. R. b. Holten c. Centre  
 George A. shoemaker, b. 41 Cherry  
 Jacob H. h. Elliott c. Liberty [tre  
 Thomas, shoemaker, h. Holten c. Centre  
 Paradis Francois X. currier, h. 23 Liberty  
 Parker Ann, widow of John F. h. Sylvan n. Ash [worth n. Braman  
 Edith M. photo retoucher, b. Wadsworth  
 E. J. attendant at Danvers Lunatic Hospital  
 Francis L. shoemaker, b. Wadsworth n. Braman  
 Frank O. shoemaker, h. 16 Washington [D. Port  
 George H. driver, b. Water n. depot,  
 John H. bookkeeper, h. Ash n. Adams  
 Lewis E. (Parker & Gallagher), 40 Holten, h. Wadsworth n. Braman  
 Mary E. Miss, photo retoucher, b. Wadsworth n. Braman  
 & Gallagher (Lewis E. Parker and James Q. Gallagher), carriage manufacturers and repairers, 40 Holten  
 Patch Abram, h. Cherry n. Holten  
 Benjamin F. shoemaker, h. 14 Poplar  
 Charles C. keeper of lock-up, h. Lawrence n. Chester  
 Phoebe M. widow of Abram, removed to New Hampshire

Patch Wendell P. b. Cherry n. Holten  
 Paton Andrew H. clerk (Boston), h. 12 Charles  
 Mabel S. Miss, asst. teacher, High school, b. 12 Charles [Braman  
 Mary S. widow of Andrew, b. 7  
 Patten Egbert E. removed to Haverhill  
 Frank U. removed to Lynn  
 Patterson Esther A. widow of Nathan B. h. Chester n. Ash  
 Frederick C. clerk, W. E. Smart's, b. Chester n. Ash  
 Paxley Katie E. Miss, milliner (Lynn), b. Forest n. Maple  
 Mary E. Miss, bookkeeper (Boston), b. Forest n. Maple  
 Thomas J. shoemaker, h. Forest n. Maple  
 Thomas W. brakeman, B. & M. R. R. b. Forest n. Maple  
 Peabody Arthur M. general helper, b. Page n. Cherry  
 Betsey W. widow of J. Flint, b. 27 Ash  
 Carrie B. Miss, b. Cherry n. Pickering  
 Eben, shoecutter, h. 38 Locust  
 Edward W. h. 61 High, D. Port  
 Elias P. farmer, h. Locust n. North  
**PEABODY ELISHA B.** carpenter, Adams n. Pine, h. do. *See advt. at end of Danvers.* [common  
 Elizabeth P. Miss, b. Ingersoll n.  
 Ernest E. removed to Salem  
 Forest L. removed to Beverly  
 Francis, president, American Fire Insurance Co. (30 Kilby, Boston), h. Sylvan c. Collins  
 Fred A. removed to West Peabody  
**PEABODY FREDERIC M.** jeweller and optician, 6 Maple, h. at Wenham. *See advt. at end of Danvers.*  
 George H. farmer, h. Centre n. Dayton  
 G. Augustus, h. off Burley n. Conant  
 G. Morris Mrs. teacher of painting 27 Ash, h. do.  
**PEABODY GEORGE M.** carpenter, 27 Ash n. Chester, h. do. *See advt. at end of Danvers.*  
 Greenleaf D. farmer, h. Andover n. Garden  
 Hannah P. widow of William, h. Ingersoll n. common  
 Jacob C. R. secretary (53 State, Boston), b. Sylvan c. Collins [Cherry  
 John W. shoemaker, h. Page n.  
 Lyman E. shoemaker, h. off Maple n. Putnam  
 Mary A. widow of William, h. Cherry n. Pickering  
 Orrin E. farmer, h. Elm n. depot  
 Pamela R. widow of Charles H. h. Dayton n. West  
 Porter B. removed to Boxford  
 Robert K. farmer, b. Dayton n. Newbury  
 Robert M. farmer and market gardener, Dayton n. Newbury, h. do.  
 Samuel, carpenter, h. Conant n. Poplar [n. Pickering  
 Warren D. morocco dresser, b. Cherry

Peabody W. Augustus, commercial traveler, h. Ingersoll  
 William M. butcher, Conant n. Poplar, h. do. [line  
 Pead Clara Miss, b. Burley n. Wenham  
 Francis E. farmer, b. Burley n. Wenham line  
 Mark A. market gardener, Burley n. Wenham line, h. do.  
 Peale Julius, town clerk and deputy sheriff, h. Elm n. depot  
 Pearson Amos F. removed to Salem  
 Charles A. laborer, b. Webb n. Porter  
 Ida M. Miss, shoemaker, h. 17 oak  
 Martha, widow of Amos, b. Webb n. Porter  
 see Peirson  
 Peart Clara A. Miss, b. 25 School  
 William B. h. 25 School  
 Peirson Abbie L. Miss, b. 14 Ash  
 see Pearson  
 Pennance Thomas (Carroll & Pennance), High n. square, h. Conant n. Poplar  
 Pennell George W. farmer, b. Andover n. Middleton line [st. ct.  
 Perkins A. Lawrence, driver, b. Putnam  
 Bertha F. Miss, teacher, Maple street grammar school, b. Winthrop n. Lindall  
 Charles E. foreman, Clapp & Tapley's, h. 7 Braman  
 Charles P. (C. P. Perkins & Co.), 2 High, h. Holten cor. Peabody ave.  
 C. Ernest, upholsterer, b. 7 Braman  
**P**ERKINS C. P. & CO. (Charles P. and Henry A. Perkins), plumbers and dealers in stoves and tinware, 2 High. *See advt. at end of Danvers.* [st. ct.  
 Ella M. Miss, shoemaker, b. Putnam  
 George E. shoe trimmer, h. Ash n. Adams [Port  
 George H. stockfitter, h. 18 River, D.  
 Henry A. (C. P. Perkins & Co.), 2 High, h. 12 Elm [Lindall  
 M. Sumner, farmer, b. Winthrop n.  
 R. Sumner, farmer, h. Winthrop n. Lindall [st. ct.  
 Samuel B. shoe finisher, h. Putnam  
 Warren G. h. 13 Oak  
 Perley Annie G. Miss, teacher, Maple st. primary school, b. 53 Poplar  
 Charles N. dry goods, groceries and farm implements, 2 and 4 Maple, h. Conant cor. Maple  
**P**ERLEY DEAN A. blacksmith and horseshoer, School cor. Franklin, h. 53 Poplar. *See advt. at end of Danvers.*  
 Edward P. teamster and furniture mover, Chestnut cor. Lindall, h. do. [n. Liberty  
 Samuel A. rubber worker, h. Elliott  
 Sarah F. widow of Amos P. b. Conant cor. Maple  
 Perry Aurelia W. bookkeeper (Boston), b. Maple n. Summer

Perry A. Grace, Miss, bookkeeper (Beverly), b. Maple n. Summer  
 Benjamin W. farmer, h. Maple n. Summer  
 Caroline H. widow of James M. h. Summer n. Maple  
 Charles H. supt. Walnut Grove Cemetery, b. 41 Cherry  
 Charles H. student, b. off Maple n. Lindall hill  
 Edwin A. farmer, h. Maple n. Summer  
 Frank, shoelaster, h. Alden n. Park  
 Henry, farmer, h. off Maple n. Lindall hill [n. Maple  
 James A. clerk, 33 Maple, b. Summer  
**P**ERRY JAMES O. groceries and provisions, 33 Maple, h. Poplar cor. Franklin. *See advt. at end of Danvers.*  
 Mary A. widow of Jonathan, died Nov. 24, 1893  
 Mary F. stenographer (Inst. Tech., Boston), b. Maple n. Summer  
 S. M. Miss, nurse, b. Maple n. Poplar  
 Wallace P. clerk, 33 Maple, b. Sylvan cor. Ash [D. Port  
 Walter H. wood worker, b. 108 High,  
 Walter S. rubber worker, h. 108 High, D. Port [Summer  
 Pettengill Daniel, farmer, h. Maple cor.  
 David A. supt. of streets, h. 33 Poplar  
 Lydia W. widow of Moses jr. b. Locust n. Wenham [Wenham  
 Moses E. shoemaker, h. Locust n.  
 Pettingell Marcus C. (Pettingell & Barry), 24½ Maple, h. 38 Poplar  
**P**ETTINGELL & BARRY (Marcus C. Pettingell and Michael H. Barry), Danvers and Boston express; 24½ Maple; also, coal and wood, Hobart. *See advt. at end of Danvers.*  
 Pew Annie N. Miss, shoemaker, b. Poplar [Newbury  
 Phelps Charles A. carpenter, h. Dayton n. Homer, removed to Salem  
 Homer Mrs. shoemaker, h. 43 Locust  
 Joel F. laborer, h. 43 Locust  
 Maurice F. shoe packer, h. Locust n. Porter hill  
 Philbrick Charles H. gardener, b. Conant n. square  
 Julia A. widow of John D. h. Maple n. Newbury  
 Phinney Byron, carpenter, h. Washington ext. [n. Pickering  
 Charles H. carriage painter, b. Hobart  
 Phippen Clarence A. shoemaker, b. Maple n. Poplar  
 Pickering Arthur, conductor, B. & M. R. R. h. Park n. railroad [Elliott  
 Pierce C. Frank, farmer, h. Conant n.  
 Elmer L. farmer, b. Locust n. Wenham  
 Jaazniah C. supt. Danversport Rubber Works, Liberty, h. Cherry n. Pickering  
 Kate F. Miss, removed to Brooklyn  
 Lydia A. widow of William A. died Jan. 31, 1893

**PIANO, ORGAN, VIOLIN & MANDOLIN.**

Thorough and interested Teachers furnished for these instruments at Lefavour's Music Store, 180 SX St.

- Pierce William A. rubber worker, b. High n. Water, D. Port
- Pike James (Pike & Whipple, Peabody), h. Sylvan c. Endicott [lins  
Lydia M. Miss, b. off Holten n. Col-
- PILLSBURY HARVEY H.** carriage and harness maker; also hack and livery stable, 10 High; and Conant at square; h. Park n. High. *See advt. at end of Danvers.*
- Piper George M. T. (Henry Newhall & Co.), 20 and 24 Maple, h. Holten c. Cherry [n. Pine
- Pitman Alfred A. farmer, h. Putnam ave. Charles Mrs. h. off Pine n. Holten Charles W. removed to Peabody Emery S. teamster, h. Prince n. Centre John E. hostler, b. Poplar c. Winthrop Silas C. shoelaster, h. Braman n. Fletcher
- PLUMER GEORGE & CO.** (Charles P. Kerans), manufacturers of grain and russett leather, Liberty, D. Port (office, 44 High, Boston), h. at Peabody. *See page 523.*
- Poor Abbott A. clerk, at Danvers Lunatic Hospital Charles F. morocco dresser, b. 80 Pine George H. morocco dresser, h. Hobart c. Clark Nathan H. (Poor & Littlefield, Peabody), b. 80 Pine n. Hobart
- POPE BROS.** (Fletcher and Isaac D.), wholesale and retail dealers in hard wood, lumber, etc. Liberty c. Harbor; also, planing mill, Harbor, D. Port. *See advt. at end of Danvers.*
- Daniel P. selectman and assessor, h. Andover c. Newbury [tre  
Ellen F. widow of Frank E. b. 9 Centre F. Arthur, b. 9 Centre Fletcher (Pope Bros.), Liberty cor. Harbor; h. Water n. Endicott, D. Port Guy P. insurance agent, Maple at square, b. Andover c. Newbury Harriet P. Miss, b. Poplar c. Winthrop Ira P. boots and shoes (97 Summer, Boston), h. Poplar c. Winthrop Isaac D. (Pope Bros.). Liberty c. Harbor, h. Water n. Endicott, D. Port Mary E. widow of Jasper, b. Newbury n. Dayton Nancy M. widow of Zephaniah, h. Centre n. Newbury Nathaniel A. b. 9 Centre
- Porte Albert, morocco dresser, h. Holten c. Pine [Sept 5, 1893
- Porter Ann, widow of Col. Warren, died Annie S. Miss, b. 12 Holten Augustus H. wheelwright, h. 9 Central ave. [D. Port Benjamin, h. off Water n. iron works, Elias E. farmer, h. Locust n. North Ernest, farmer, b. Collins n. Sylvan Helen F. Miss, b. off Water n. iron works, D. Port
- Porter John W. attorney at law and notary public (252 Essex, Salem), h. 12 Holten J. Frank, furniture and carpet dealer and upholsterer, 14 and 18 Maple; also, collector, Danvers Gas Light Co. h. 20 Cherry Luther E. b. Harbor, D. Port Lydia A. Miss, forewoman, J. E. Crosby & Co.'s, b. Washington Mary, widow of Samuel M. b. 47 Liberty [hill Mary E. Miss, b. Locust n. Porter M. Charlotte Miss, b. off Water n. iron works, D. Port Ulysses G. woodworker, b. Harbor, D. Port [Port Walter E. woodworker, h. Harbor, D. Warren, dentist (237 Essex, Salem), h. Locust n. Porter hill Post Office, Maple at the square Potter Charles F. carpenter, b. 56 Liberty Edward P. farmer, h. North n. Newbury Grace A. Miss, b. 16 Cherry Harvey O. driver (Salem), b. 16 Cherry Henry H. shoelaster, h. 16 Cherry Jesse A. farmer, b. North n. Newbury Philip M. driver, b. Sylvan c. Adams Powell John, foreman, A. B. Clark's, h. at Peabody Power Aaron S. shoemaker, b. Wadsworth n. Hobart G. Warren, fireman, B. & M. R. R. b. Wadsworth n. Hobart Lizzie A. Miss, shoestitcher, b. Wadsworth n. Hobart Maria A. widow of Nathaniel, h. Wadsworth n. Hobart Thomas E. pastor, church of the Annunciation, h. off High n. Purchase Powers Edgar C. removed to Dorchester Ernest J. principal, Holten High school, h. 25 Cherry Pratt Amos, died April 8, 1894 Delia T. Miss, h. Centre n. Newbury Ellen M. Mrs. dressmaker, Wadsworth n. Hobart, h. do. Emma J. Miss, b. Centre n. Newbury George, farmer, h. Newbury c. Dayton [n. Hobart Kendall D. shoemaker, h. Wadsworth Willard K. morocco dresser, b. Wadsworth n. Hobart William A. removed to Salem Pray A. Hortense Miss, b. Spring ave. n. Summer Harriet P. widow of Wilder H. h. Spring ave. n. Summer [mer Mary A. Miss, b. Spring ave n. Summer Nancy, widow of Reuel, b. 7 Sylvan Prentiss Henry, groceries, hay, grain, etc. Centre n. Ingersoll, h. do. Prescott Julitta, widow of Joseph W. h. Liberty n. Elliott Preston Charles H. farmer and selectman, b. Preston n. Newbury Eben P. milk dealer, 42 Centre, h. do.

Pens for Everybody. All Makes. And the Prices are Right. . . . .

**W. HARVEY MERRILL,**

201 Essex St.,  
Salem.

Preston Eliza W. Miss, b. 31 Poplar  
Elizabeth C. widow of Daniel J. h. 93  
Maple

**P**RESTON H. ELIZABETH MRS. ladies'  
hairdresser and manicure, 47  
Maple, h. do. *See advt. at end of  
Danvers.*

Harriett E. widow of William H. h.  
Centre n. common

Hiram P. shoe cutter, h. 47 Maple

Maria A. Miss, h. 42 Centre

Sarah H. widow of Charles P. h.  
Preston n. Newbury

Price Archie B. teamster, h. Water n. So.  
Liberty, D. Port

Charles A. painter, h. off Burroughs  
n. mill pond

Josephine Mrs. nurse, h. Water n. So.  
Liberty, D. Port

Priest George F. farmer, b. Centre n.  
Newbury

Pritcher Benjamin G. confectioner, h.  
Maple n. Putnam

Mary J. widow of Herbert, b. Maple  
n. Putnam

Proctor Charles, teamster, h. 51 Poplar  
Charles A. farmer, h. Green n. Centre

Francis L. farmer, h. Green n. Centre  
Joseph, died Dec. 4, 1893

Lydia A. widow of Henry, b. Holten  
n. Collins

Mary A. widow of Edward T. h. Co-  
nant n. Beverly line [line

Nancy W. Miss, b. Conant n. Beverly  
Prowse J. F. S. attendant at Danvers Lun-  
atic Hospital [Dayton

Purdy Stephen S. farmer, h. Newbury n.  
Putnam Abbie B. Miss, h. 57 Putnam

Abby H. Miss, b. Maple n. Newbury  
Addison W. shoecutter, b. 31 Poplar

Albert, farmer, h. Wenham n. Locust  
Alice A. Miss, b. Holten n. Pond

Alice M. Miss, b. Locust c. Poplar  
Anna P. Miss, bookkeeper (401 Atlan-  
tic ave. Boston), b. 10 Oak

Augusta L. widow of William, h. El-  
liott n. Liberty

Augustus, died Oct. 6, 1892

Austin H. shoe manufacturer, Maple  
n. Poplar, b. Locust n. Porter hill

Bessie Miss, b. 8 Peabody ave.  
Calvin (Putnam & Pope, Beverly,) h.  
Locust c. Poplar [Adams

Charles M. carpenter, b. Sylvan c.  
Charles O. farmer, b. Putnam lane n.  
Dayton

**P**UTNAM CLARENCE S. bicycle dealer,  
3 Maple, h. 45 do. *See advt. at  
end of Danvers.*

Delia A. Miss, b. 2 Locust  
D. Abbott, carpenter, h. 19 Oak

Eben, removed to Salem  
Edith M. Miss, shoestitcher, b. Sylvan  
c. Adams

Ella M. Miss, shoestitcher, b. off Hol-  
ten n. Washington

Eliza L. Miss, b. Centre c. Prince  
Elizabeth P. widow of Andrew M. h.  
16 Cherry

Putnam Ellen R. widow of Ansel W. h.  
Maple n. Newbury [Elm

Elmer, clerk, Otis F. Putnam's, b. 14  
Frank E. (Trask & Putnam, Peabody),  
b. Warren ave.

George O. foreman, O. F. Putnam's,  
h. Holten n. Pond

Hannah E. Miss, b. 18 Elm  
Harriett O. widow of James W. h.  
Holten c. Charles

Harry, b. 57 Putnam  
Henry A. b. Wenham n. Locust

Horace G. dry goods, coal and wood,  
Holten c. Pine, h. 6 Braman

Israel H. h. Locust n. Porter hill  
Joel, shoecutter, h. 2 Locust [do.

John A. auctioneer, Sylvan c. Ash, h.  
John C. h. Sylvan c. Adams

John F. janitor, Peabody Institute, h.  
Burroughs n. Mill pond

John M. farmer, h. Maple n. Newbury  
Joseph B. h. Holten n. Cherry

Joseph C. b. Ash n. Adams  
Julia, widow of Joseph E. h. Holten  
n. Pond

J. Herbert, farmer, b. Putnam lane n.  
Dayton

J. Warren, farmer, h. Putnam lane n.  
Dayton [nam

Leafy F. widow of Aaron, b. 57 Put-  
Leander W. removed to Salem

Lena M. Miss, music teacher, 6 Bra-  
man, b. do.

Louisa J. Miss, b. Wenham n. Locust  
Lucinda, widow of Edwin F. h. 31  
Poplar

Lucy A. Miss, b. Maple n. Newbury  
Lucy F. Miss, teacher, Holten street  
primary school, b. 14 Elm

Lydia A. Miss, b. Centre c. Ingersoll  
Lydia J. widow of Edward A. shoe-  
stitcher, h. Centre c. Ingersoll

Madeline L. widow of Alfred W. b.  
Water n. Mill, D. Port

Mary, widow of Robert, died Nov. 12,  
1893

Mary B. Miss, b. Sylvan c. Ash  
Mary W. widow of Daniel F. h. 8 Pea-  
body ave.

Melvin B. foreman, C. C. Farwell &  
Co.'s, b. 2 Locust

Millie, widow of Franklin W. board-  
ing house, Pickering n. Cross, h.  
do.

**P**UTNAM NATHAN T. carpenter and  
contractor, 33 Locust, h. do. *See  
advt. at end of Danvers.*

Nellie S. Mrs. nurse, h. off Andover  
n. Centre

Otis F. ice dealer; saw and grist mill,  
Sylvan opp. mill pond; h. 14 Elm

Pamela F. widow of Francis P. h.  
Maple n. Forest

Ralph F. removed to Boston  
Samuel C. station agent, B. & M. R. R.  
Eastern Division, h. Warren ave.

Sarah I. Miss, b. Centre c. Prince  
Sophia H. widow of Eben, died April  
8, 1893

**PIANOS AND ORGANS**

on easy Terms. \$1.00 to \$2.00 per week.  
AT LEFAVOUR'S MUSIC STORE,  
180 Essex Street, Salem, Mass.

- Putnam Susan Miss, h. Maple n. Newbury  
S. Agnes Miss, b. 115 Maple n. Poplar  
Thomas M. nursery man, 115 Maple  
n. Poplar, h. do.  
Wallace P. coachman Danvers Lunatic  
Hospital, h. Maple n. Newbury  
Walter E. McKay stitcher, b. Pickering  
n. Cross  
Webster F. (Putnam, Bowen & Co. 60  
State, Boston), h. Lindall c. Winthrop  
William, Elliott n. Liberty, died Aug.  
16, 1894 [Centre  
William, farmer, b. off Andover n.  
William T. carpenter, h. 45 Locust
- QUINLAN DANIEL J. morocco dresser, b.  
14 Merrill, D. Port  
Hannah C. widow of Timothy, h. 14  
Merrill, D. Port  
James, morocco dresser, h. Putnam  
n. Hobart  
Julia C. Miss, b. 14 Merrill, D. Port  
Quinn Luke, h. Purchase n. High, D. Port  
Quint Frances Mrs. removed to Salem  
Quong Yuen Sing, laundry, School n. Ma-  
ple, h. do.
- RACKLIFF ABBIE E. Miss, boxmaker, b.  
Water opp. Endicott, D. Port  
Alonzo A. shoemaker and dealer in  
pigeons, b. Lawrence n. Ash  
Charles F. motor man, h. Water n.  
Endicott, D. Port [Ash  
Elizabeth A. widow of John H. h. 26  
George E. teamster, h. Park  
George M. b. 26 Ash  
James B. died June 12, 1894 [hill  
James F. farmer, h. Locust n. Porter  
Walter F. boxmaker, b. Water opp.  
Endicott, D. Port  
Rackliffe William H. farmer, h. Ash n.  
Purchase [railroad  
Ramsay Charles, farmer, h. Charter n.  
Ramsey John, farmer, h. off Maple n.  
Lindall hill  
Ransford Guy L. asst. dentist (Boston),  
b. Summer n. Maple  
Madeline F. Miss, b. Summer n. Maple  
William H. book publisher (Boston),  
h. Summer n. Maple  
Ransom Ida M. Miss, b. 21 Maple  
Rathbun Frederick I. farmer, h. 37 Centre  
Ray Amanda M. widow of Peter W. h.  
Holten n. Collins  
William C. milk dealer, Sylvan c.  
Adams, h. do.  
Read C. A. Mrs. asst. supervisor, at Dan-  
vers Lunatic Hospital  
see Reed and Reid  
Redding Charles E. blacksmith, J. W.  
Bruley's, h. at Peabody  
Reed Arthur, attendant at Danvers Lunatic  
Hospital  
Victor A. student, b. Maple n. School  
William B. conductor L. & B. R. R.  
h. Maple n. School  
see Read and Reid  
Regan Dennis W. gardener, h. 29 School
- Regan James H. shoe manufacturer, Maple  
n. Putnam, b. Pickering n. Cross  
James M. shoemaker, h. Lawrence  
opp. Chester  
John W. removed to Salem  
Mary A. Miss, shoe stitcher, b. 29  
School [D. Port  
William J. laborer, h. Merrill n. High,  
Reid Peter, blacksmith, J. W. Bruley's, h.  
at Peabody  
Remick Mary K. Miss, forewoman, Eaton  
& Sears', b. School n. Poplar  
Reynolds Annie M. Miss, b. Hobart n.  
Pickering  
Charles, b. Hobart n. Pickering  
Edward, shoemaker, h. Hobart n.  
railroad [Pickering  
Edward E. stockfitter, b. Hobart cor.  
Edward P. shoemaker, b. Hobart n.  
Pickering [Hyde  
Ellen Miss, shoestitcher, b. Pine n.  
Honora, widow of Michael, h. Hobart  
n. Pickering  
James, shoemaker, b. Pine n. Hyde  
John J. shoemaker, b. Hobart n.  
Pickering  
John W. b. Hobart c. Pickering  
Julia G. Miss, shoe worker, b. Hobart  
n. Pickering  
Kate F. Miss, shoestitcher, b. Hobart  
c. Pickering  
Mary, widow of William, h. Pine n.  
Hyde [Pickering  
Michael J. shoemaker, b. Hobart c.  
Thomas, shoemaker, b. Hobart cor.  
Pickering  
Thomas H. shoemaker, h. Pickering  
n. Otis  
William, h. Hobart c. Pickering  
William H. removed to Dorchester  
William J. shoecutter, b. Hobart n.  
Pickering  
Rhodes John J. hairdresser, Water n.  
Mill, D. Port, h. Chestnut n. Poplar  
[Burley ave.  
Joseph, shoelaster, h. Fellows n.  
Rice Austin, student, b. Hobart c. Centre  
Charles B. clergyman, h. Hobart c.  
Centre  
Joseph H. shoecutter, h. School n. Oak  
Natalie L. Miss, editor of "Our Sun-  
day Afternoon." b. Hobart c.  
Centre  
Sophia D. Miss, died Dec. 25, 1893  
Rich Augustin W. carpenter, h. Clark n.  
Hobart [bart  
Carrie F. Miss, clerk, b. Clark n. Ho-  
Charles A. bookkeeper, 20 Maple, b.  
Clark n. Hobart  
Lillian E. Miss, b. Clark n. Hobart  
Waldo A. lumber (410 Union, Lynn),  
h. 60 Liberty  
Richards Cassie L. widow of George D. h.  
7 Ash  
Chauncey S. (177 State, Boston), h.  
119 High, D. Port  
C. Dexter, clerk (Hamilton Nat'l  
Bank, Boston), b. 119 High, D.  
Port

- Richards E. Louise Miss, teacher (Worcester), b. 22 Park  
 Harriet P. Miss, teacher of violin, 22 Park, b. do.  
 Jay O. clerk (Nat'l Bank of No. America, Boston), b. 119 High, D. Port  
 Osgood, died Oct. 17, 1892  
 Sarah E. widow of Austin S. h. 22 Park  
 Richardson Arthur S. engineer, Danvers Lunatic Hospital, h. off Newbury n. Maple  
 Calvin F. laborer, h. Webb n. Porter  
 Ernest S. student, b. off Newbury n. Maple  
 Ezra O. removed to Middleton  
 George F. morocco dresser, b. off Burroughs n. Holten  
 Harlan P. laborer, J. V. & J. Hanson's, h. at Salem  
 James, farmer, h. Liberty n. Conant  
 William J. salesman, Pope Bros., also, proprietor Danversport Poultry yards, b. 5 River, D. Port  
 Richmond Etta M. Miss, b. 19 Clark  
 Flora L. Miss, shoemaker, b. 19 Clark  
 Margaret Miss, shoestitcher, b. 19 Clark [1894  
 Sarah, widow of Robert, died Aug. 2,  
 Sarah Miss, b. 19 Clark  
 Sarah F. Miss, teacher, b. Pickering n. Cross  
 William, removed to Boston  
 Rickaby Frank B. clerk (150 Franklin, Boston), b. Chestnut n. Lindall  
 Susan B. widow of Frederick, h. Poplar  
 Ricker James C. removed to Peabody  
 Ridley Lyman, milk dealer, 41 Poplar, h. do.  
 Rigby Francis P. morocco dresser, h. Hyde n. Collins  
 Riley Ephraim H. removed to Middleton  
 Roache Almira, widow of Israel, h. 15 Water, D. Port  
 Annie Miss, forewoman (Beverly), b. 15 Water, D. Port  
 Josephine Miss, teacher (Lynn), b. 15 Water, D. Port  
 Minnie I. Miss, teacher, Water street grammar school, b. 15 Water, D. Port  
 Thomas, currier, b. Porter c. Alden  
 Robbins Fred H. farmer, at Lindall c. Winthrop  
 Roberts Alice L. Miss, b. 46 Centre  
 Charles P. died June 9, 1894  
 Daniel C. farmer, h. Centre n. Hobart  
 Edmund C. farmer and market gardener, Andover n. Garden, b. do.  
 Harry, morocco buffer, h. Pine n. Braman  
 Hattie P. Miss, b. 46 Centre  
 James L. laborer, h. Walnut n. Centre  
 John E. motorman, h. Poplar n. railroad [Garden, h. do.  
 John F. market gardener, Andover n. J. Albert, messenger (State House, Boston), h. 46 Centre  
 Katie L. Miss, b. Walnut n. Centre  
 Roberts Loring H. shoecutter, b. Walnut n. Centre [Centre  
 Martha, widow of Charles P. h. 40  
 Mary E. Miss, shoestitcher, b. 46 Centre [Garden, h. do.  
 Oliver, market gardener, Andover c.  
 Peter W. farmer, h. Conant n. Elliott  
 Robertson George T. clerk, b. 100 High, D. Port  
 James W. conductor, L. & B. R. R. b. 100 High, D. Port  
 Lucy P. Mrs. b. 100 High, D. Port  
 Oliver D. manufacturer and dealer in regalias, etc. 11 Braman, h. do.  
 Robinson Alexander, milkman, h. Maple n. Middleton line  
 Althea Miss, stenographer (Boston), b. Preston n. Maple  
 Benjamin F. died May 20, 1894  
 Chester H. baggage master, B. & M. R. R. h. 9 Charles  
 Edward M. student, b. off Burroughs n. Holten  
 George B. removed to Hamilton  
 Isabel A. widow of Franklin T. h. 5 Sylvan  
 Sarah F. widow of Benjamin, h. Preston n. Maple  
 Rogers Catherine Miss, elocutionist, Elliott n. Beverly line, b. do.  
 Florence E. Mrs. h. Conant c. Chase  
 Grace E. Miss, necktie maker, b. Conant cor. Chase  
 Henry N. farmer and milk dealer, Elliott n. Beverly line, h. do. [line  
 Henry U. farmer, b. Elliott n. Beverly  
 Rollins Jonas M. farmer, h. Prince n. Centre  
 Rooney Daniel F. iron worker, h. off Endicott n. railroad, D. Port  
 James J. morocco dresser, b. off Endicott n. R. R., D. Port  
 Ropes Bessie P. Miss, b. 10 Locust  
 Clarence B. clerk, 23 Maple, b. 10 Locust  
 J. Edward (J. E. Ropes & Co.), 23 Maple, h. 10 Locust  
**ROPES J. E. & CO.** stove dealers and plumbers, 23 Maple. *See advt. at end of Danvers.*  
 Margaret D. widow of Joseph W. h. 24 Cherry [Park  
 Ross Abbie J. Miss, nurse, b. Elm cor.  
 Alice E. Miss, boxmaker, b. 109 High, D. Port  
 Elizabeth M. Miss, b. 23 Elm  
 Frank W. bookkeeper, Woodman Bros. & Ross', b. 13 Water, D. Port [D. Port  
 George L. shoemaker, h. 109 High, Horace, h. 23 Elm  
 John T. (Woodman Bros. & Ross), Mill, h. 13 Water, D. Port  
**ROSS LELAND J.** hardware, paints, etc., 26 Elm cor. Essex, b. 12 Essex. *See advt. at end of Danvers.*  
 Lydia E. widow of Josiah, removed to Dorchester

LATEST MUSIC • AT LEFAVOUR'S MUSIC STORE,  
 180 Essex Street, SALEM, MASS.

- Ross Mabel G. Miss, bookkeeper, Lore & Russell's, b. Elm cor. Page  
 Mary E. widow of Joseph B. h. 12 Essex  
 Mary T. Miss, bookkeeper, Eaton & Sears', b. 23 Elm  
 William J. shoemaker, b. Clinton ave.  
 Rounds Millard F. upholsterer, and furniture repairer, 16 High, h. do.  
 Roundy William S. removed to Marblehead  
 Rourke Patrick, morocco dresser, h. Maple n. Forest  
 Rowe Frederick, hairdresser, 43 Maple, h. Cottage ave.  
 Rowell Gideon, h. River n. Mead, D. Port  
 Melvin P. electrician, b. River n. Mead, D. Port  
 Rundlett Charles N. shoemaker, b. Holten n. Collins [Collins  
 Edward W. shoecutter, b. Holten n. Elmer M. conductor, L. & B. R. R. h. Holten n. Washington [Collins  
 Fred M. shoecutter, b. Holten n. George O. shoecutter, h. Holten n. Washington  
 Marion W. widow of Charles H. h. Holten n. Collins  
 Mary E. widow of Adalia R. h. off Burroughs n. Holten  
 Rufus A. h. 13 Park [Port  
 Russ William K. carpenter, h. River, D.  
 Russell Albert W. carpenter, b. Endicott n. railroad, D. Port  
 Andrew, attendant at Danvers Lunatic Hospital [1894  
 Ann, widow of John, died June 16,  
 Benjamin F. farmer, h. Endicott n. railroad, D. Port [Port  
 Charles W. carpenter, h. 1 Water, D.  
 David H. shoemaker, b. Hobart cor. Pickering  
 Dora W. Miss, box maker, b. Clinton ave. D. Port [D. Port  
 Edmund N. farmer, h. Clinton ave.  
 Ella F. Miss, b. 32 Liberty [Putnam  
 Ernest W. shoemaker, h. Maple n.  
 Frank T. morocco dresser, b. Endicott n. railroad, D. Port  
 George (Lore & Russell), Water n. Mill, D. Port, b. Berry Tavern  
 John M. attendant at Danvers Lunatic Hospital  
 John R. h. Hobart cor. Pickering  
 Knott P. laborer, b. Nichols n. Maple  
 Lewis N. shoecutter, h. Maple n. Putnam  
 Mary A. widow of Knott P. h. Nichols n. Maple [ing  
 Mary E. Miss, b. Hobart cor. Pickering  
 Mercy A. widow of George W. nurse, h. Clinton ave. D. Port [Hobart  
 Thomas, shoemaker, h. Pickering n.  
 Thomas H. morocco dresser, b. Purchase  
 Walter J. teamster, W. P. Hussey's, h. Endicott n. Water, D. Port  
 Warren H. fireman, Danvers Gas Works, b. Endicott, n. R. R., D. Port
- Russell William D. clerk (Salem), b. 1 Water, D. Port  
 Ryan Elizabeth, widow of Cornelius, dressmaker, Clark n. Hobart, h. do.  
 Ryer Alfred, farmer, h. Preston n. Maple  
 Ryng Bridget, widow of John, b. 15 Locust
- SABIN WILLIAM, morocco dresser, h. off Pine n. railroad  
 Sage George W. died Jan. 26, 1893  
 St. Hilaire Alfred, coal shoveller, h. off High n. brick yard  
 St. John's Normal College (Xaverian Bros.), Rev. Bro. Cajetan, director, Summer cor. Spring ave.  
 Salem Evening News (branch office), Albert G. Allen jr. agent, 8 High  
 Sanborn Freeman F. removed to Lynn  
 Isaac E. shoemaker, b. Holten n. Pine  
 Joseph E. h. Hobart n. Pine  
 Lewis W. principal, Water street grammar school, h. 90 High  
 Mary, widow of Smith, b. Centre n. Newbury  
 Ruth, widow of Benjamin R. b. Centre n. Newbury  
 Sanderson James, removed to Lynn  
 Sanford Daniel C. B. removed to Middleton  
 Louisa R. widow of Alphonzo, died Oct. 31, 1893  
 Sargent Caddie O. Miss, housekeeper, at Nichols c. Newbury  
 Eben S. removed to Middleton  
 Edwin W. shoemaker, h. Maple cor. School [ten  
 Frank H. morocco dresser, h. 91 Hol-  
 Sawyer Annie W. widow of Ichabod, removed to Beverly  
 Charles H. (Sawyer & Mansfield), Maple n. Poplar, h. 11 Ash  
 Henry A. machinist, Mill n. Water, h. 97 High  
 Mary, widow of William H. b. 97 High  
 Mary A. widow of Charles C. h. Putnam n. Elm  
 Samuel L. traveling salesman (172 State, Boston), h. East cor. Lindall  
 & Mansfield (Charles H. Sawyer and James A. Mansfield), shoe manufacturers, Maple n. Poplar  
 Scammons Charles E. died July 11, 1894  
 Esther F. widow of Charles E. h. Maple n. Middleton line  
 Scampton George, shoemaker, b. 9 Washington [17 Oak  
 George H. clerk, F. M. Spofford's, h.  
 Schellinger Mary A. Miss, bookkeeper, Ash c. Purchase, b. at Salem  
 Schoppe Emily T. widow of John H. h. 22 Elm [n. Wenham line  
 Scott Abijah D. shoemaker, h. Wenham  
 Horace M. stone mason, Sylvan n. Endicott, h. do.  
 John S. stone mason, Maple opp. Burley ave. h. do.

- Scott Lucy N. Miss, b. Maple opp. Burley ave.  
 Rufus D. machinist, b. Wenham n. Wenham line  
 Scribner Benjamin, farmer, h. Dayton c. Newbury  
 Sears George B. student, b. Locust n. Topsfield line [York  
 Gertrude I. Miss, removed to New York  
 Henry K. student, b. Putnam n. Cherry [field line  
 Horace G. farmer, h. Locust n. Topsfield line [ter  
 Robert D. shoecutter, h. High n. Port  
 Robert K. (Eaton & Sears), 15 Locust, h. Putnam n. Cherry  
 Severance John N. farmer, h. Dayton n. Middleton line  
 Nathan J. farmer, b. Dayton n. Middleton line  
 Sexton Michael, flagman, h. Purchase c. Pleasant ave. D. Port  
 Shackley Clarence, mason, h. Pillsbury ave. n. School  
 Ernest, fireman, B. & M. R. R. b. Hobart n. Pickering [ering  
 William, farmer, h. Hobart n. Pickering  
 Shaw Emma F. widow of Joseph C. h. 27 Oak  
 James E. teamster, h. 44 Cherry  
 James P. painter, b. Wadsworth n. Hobart [n. Putnam  
 Shea Agnes V. Miss, shoestitcher, b. Bell  
 Delia T. Miss, boxmaker, b. Mill, D. Port  
 Elizabeth M. Miss, shoestitcher, b. Bell n. Putnam  
 James, removed to New York  
 Thomas J. shoemaker, h. Bell n. Putnam  
 see O'Shea  
 Sheldon Harriet E. Miss, b. off Maple n. Lindall hill [hill  
 Maria F. Miss, b. off Maple n. Lindall  
 Mary Miss, shoe paster, h. 21 Locust  
 Shepard Charles H. real estate agent (Boston), h. 9 Ash  
 Eli, laborer, h. Conant n. Elliott  
 John F. shoemaker, b. Conant n. Elliott [lins n. Hyde  
 Louise A. widow of Warren S. h. Col  
 Mary S. widow of Josiah, b. 9 Ash  
 Susie G. widow of Christopher, b. Collins n. Hyde  
 Walter S. travelling salesman, b. Collins n. Hyde  
 Shirley Mary A. widow of William H. b. Braman n. railroad  
 William A. shoe finisher, h. Braman n. R. R.  
 Shute William P. shoemaker, h. Summer n. Maple  
 Sidmore Alice K. Miss, dressmaker, Harbor, D. Port, b. do.  
 Henry S. mason, h. Harbor, D. Port  
 Joseph W. teamster, h. 23 Braman  
 Luella M. Miss, teacher (Lynnfield), b. Harbor, D. Port
- Sidmore Mary F. widow of Stephen F. h. River n. Mead, D. Port  
 Phebe S. h. River n. Mead, D. Port  
 Willis W. carpenter, b. 23 Braman  
 Sillars Addison P. clerk, b. 12 Clark  
 Alice P. Miss, prof. nurse, b. Pine n. Washington  
 Archibald W. h. 12 Clark  
 Elmer, clerk, Tap. post office, b. 12 Clark  
 Henry M. removed to Salem  
 Malcolm, Mass. dist. police (Boston), h. 32 Clark  
 Walter A. shoecutter, b. Pine n. Washington  
 William A. shoemaker, b. Lawrence n. Chester  
 Simmons Etta, widow of James S. necktie maker, b. Burroughs n. Holten  
 Simonds Nathaniel G. (Salem), s. r. Preston n. Newbury  
 Simpson Sarah M. Mrs. b. Water n. Endicott, D. Port  
 Siner William, foreman, Clapp & Tapley's, h. Holten n. Collins  
 Skinner Gustavus F. D. h. Charter n. Cherry [van  
 Slade Mark, coachman, h. Collins n. Syl  
 Sleeper Albert C. carpenter, h. 40 Locust  
 Small Edward H. shoemaker, h. Burroughs n. Holten  
 Smart Amanda J. widow of Lewis B. h. Chestnut n. Locust  
 Amy A. Miss, necktie maker, b. Chestnut n. Locust  
 Bertha M. Miss, necktie maker, b. Chestnut n. Locust [nant  
 Sarah M. widow of John L. b. 8 Co  
 Willis E. grocery and tea store, 30 Maple, b. Conant n. Chase  
 Smiley Andrew, plumber, b. Purchase n. Pleasant ave. D. Port  
 Ellen, widow of James, h. Purchase c. Pleasant ave. D. Port  
 Ellen Miss, bookkeeper (Salem), b. Purchase n. Pleasant ave. D. Port  
 John, machinist, b. Purchase n. Pleasant ave. D. Port  
 Margaret J. Miss, shoestitcher, b. Purchase n. Pleasant ave. D. Port  
 Martin, student, b. Purchase n. Pleasant ave.  
 Mary A. Miss, shoestitcher, b. Purchase n. Pleasant ave. D. Port  
 Smith Adam, stable keeper, at Danvers Lunatic Hospital  
 Anderson, carpenter, at Danvers Lunatic Hospital, h. 27 School  
 Charles E. painter, h. off Burroughs n. railroad  
 Charles H. salesman (27 Winter, Boston), b. Water n. Endicott, D. Port  
 David, h. Centre c. Newbury  
 Fred G. clerk, 3 Maple, b. School n. Poplar
- S**SMITH FREDERICK, house and sign painter, 56 Maple, h. School n. Maple. See advt. at end of Danvers.  
 George E. mason, h. Centre c. Walnut

PIANO TUNING

PIANOS and ORGANS Tuned, Repaired and Polished.  
 All Work First-Class.  
 W. J. LEFAVOUR, 180 Essex Street, SALEM.



- Smith Henry, morocco dresser, h. Holten c. Pine [Ash  
 Joanna, widow of John, h. Sylvan n. depot  
 Joseph H. teamster, h. Elm n. depot  
 Julia A. Miss, b. Sylvan n. Collins  
 Julia M. Miss, b. Water n. Endicott, D. Port  
 Madge Miss, music teacher, Holten n. Pine, b. do.  
 Mary O. widow of Charles E. h. Water n. Endicott, D. Port  
 Michael, died Aug. 12, 1893  
 Nathan, hostler, b. Park n. High  
 Parker, carpenter, h. Park  
 Susan C. widow of Michael, h. Cherry n. Pickering  
 S. Albert, shoemaker, h. 12 Poplar  
 Thomas, gardener, at Poplar c. Locust  
 Thomas B. removed to Salem  
 Wallace N. motorman, b. off Burroughs n. railroad  
 William E. driver, b. Park  
 Smithson Fannie Miss, housekeeper, at 9 Locust  
 Somes Edgar K. removed to Melrose Highlands  
 Sonnenberg George E. collector (Boston), h. 28 High  
 Soper Benjamin E. farmer, h. 38 Liberty  
 Joseph, shoemaker, b. Conant n. Maple [erty  
 Soucy Alphonso, brickmaker, h. off Lib-  
 Southwick Addie A. Miss, bookkeeper, Pope Bros.' b. Elliott n. Beverly line  
 Edwin. farmer, h. Elliott n. Bev. line  
**S**OUTHWICK EDWIN A. & CO. proprietors, Berry tavern, h. do. *See advt. at end of Danvers.*  
 Henry L. teacher of oratory (Tremont c. Berkeley, Boston), h. Elliott n. Foster  
 Henry L. Mrs. elocutionist and teacher (Boston), h. Elliott n. Foster  
 John H. asst. clerk, Berry Tavern, b. do.  
 Spalding Samuel A. b. 21 Cherry  
 Samuel W. died Sept. 19, 1894  
 Spaulding Albert J. soap maker, h. 23 Oak  
 Dennison F. shoecutter, h. 10 Elm  
 Dorlan E. billiard hall, 25½ Maple, b. 10 Elm  
 Elmer C. baggage master, B. & M. depot (West. Div.), b. Water n. iron works, D. Port  
 Emma M. Mrs. shoestitcher, b. Water n. iron works, D. Port  
 Florrie E. Miss, b. 10 Elm  
 Mina L. Miss, b. Pleasant ave.  
 Nancy F. widow of Siloam S. b. 10 Elm [Maple  
 Sally D. widow of Albert J. h. 39  
 Spears Thomas, morocco dresser, b. Endicott beyond R. R., D. Port  
 William, currier, h. Endicott beyond R. R., D. Port  
 Spencer Edward P. removed to Salem  
 William P. removed to Salem  
 Spiller Augustus H. shoemaker, h. Ash n. Purchase  
 Splaine Charles, removed to Haverhill  
 Henry, morocco dresser, b. Water n. depot, D. Port  
 John, morocco dresser, h. Water n. depot, D. Port  
 Michael J. morocco dresser, h. Water n. depot, D. Port  
 Thomas, currier, h. 6 Liberty, D. Port  
 Spofford Augustus M. shoecutter, h. 8 Elm c. Page [do.  
 A. M. Mrs. boarding house, 8 Elm, h. Charles A. clerk, F. M. Spofford's b. 8 Elm cor. Page  
 Frank M. groceries and provisions, 42 Maple, h. Cherry cor. Page  
 Sprague George P. physician, at Danvers Lunatic Hospital  
 G. P. Mrs. b. Pickering n. railroad  
 Sproat John, blacksmith, b. 53 Poplar  
 Standley Benjamin F. farmer, h. Elliott n. Foster [Foster  
 Bessie Miss, shoestitcher, b. Elliott n. Effie Miss, teacher, Maple st. primary school, b. Elliott n. Foster  
 Fred, removed to Boston  
 Mabel P. Miss, typewriter (Boston), b. Elliott n. Foster [Foster  
 William E. shoe laster, h. Elliott n.  
 Stanley Charles S. butcher, 53 Liberty, h. do.  
 George T. morocco dresser, h. Lawrence at end  
 Walter, engineer, Ash cor. Purchase, h. Lawrence  
 Stanwood Luther D. farmer, h. Locust n. Topsfield line  
 Stanyan Edgar E. milk dealer, off Locust n. Chestnut, h. do.  
 Staples Charles H. shoemaker, h. Sylvan cor. Pine [h. do.  
 Emma Mrs. nurse, Elliott n. Foster,  
**S**TAPLES FRANK O. groceries and provisions, 3 Water, b. 5 Mill, D. Port. *See advt. at end of Danvers.*  
 George E. blacksmith, h. 3 Cross  
 George W. rubber worker, h. Foster n. Conant [cor. Pine  
 Hannah, widow of David, h. Sylvan  
 Hattie A. Miss, b. Sylvan cor. Pine  
 Herbert W. wheelwright and carriage maker, Liberty n. High, D. Port, h. Elliott n. Foster  
 Sarah R. widow of Harris, h. Burroughs n. Holten  
 Walter I. shoecutter, h. Cottage ave.  
 Stetson Alonzo J. & Co. cigar manufacturers, Maple n. School, h. Ash n. Lawrence  
 Seth, died April 28, 1894  
 William H. shoe manufacturer (Salem), h. Stetson's lane, D. Port  
 Steutermann J. Henry, farmer, h. Andover n. Centre [Centre  
 John H. stockfitter, b. Andover n.  
 Mary E. Miss, b. Andover n. Centre  
 M. Adolph, shoemaker, b. Andover n. Centre

Have you seen samples of our CARD and WEDDING PLATE ENGRAVING? at 201 Essex St., Salem.

W. HARVEY MERRILL.

Stevens Almira L. Miss, shoestitcher, b. 20 Clark [Clark  
E. Lillian Miss, shoemaker, b. 20  
James, shoecutter, h. Central ave. n. Square  
James E. shoecutter, b. Central ave.  
James S. carpenter, h. 20 Clark  
Laura A. Miss, shoestitcher, b. 20 Clark [n. Putnam  
Stewart Charles E. painter, h. off Maple  
Levi D. b. off Maple n. Putnam  
Stickney Charles H. engineer, J. L. Jellerson & Co.'s, h. Dayton n. Centre  
Charles W. (Stickney & Foster), Locust cor. Lindall, h. Locust n. Chestnut  
Grace E. Miss, bookkeeper, W. H. Burns, b. Locust n. Chestnut & Foster, (Charles W. Stickney & Warren B. Foster), shoe manufacturers, Locust cor. Lindall  
Stimpson Edward A. clerk J. P. Barry's, h. 40 Maple  
George F. attendant at Danvers Lunatic Hospital  
George O. coll. clerk (Howard Natl. Bank, Boston), h. Elm n. Putnam  
Hattie F. Miss, h. 38 Maple  
Stone Eliza, widow of Jacob h. 25 Clark  
Thomas T. jr. farmer, h. Prince n. Centre [Centre  
Walter T. shoecutter, h. Prince n.  
William E. glue maker, b. Wadsworth n. Hobart  
Story Fred A. engineer, b. Harbor, D. Port  
Ira, ship carpenter, h. Harbor, D. Port  
Lewis, shoemaker, b. 18 Oak  
Stratton Carrie, widow of Walter (Boston), s. r. Maple n. Newbury  
Straw Arthur W. groceries and provisions, Maple n. Pine, h. do.  
Martha L. widow of Horace C. h. 27 Oak  
Striley Charles F. morocco dresser, b. Wenham n. Wenham line  
Jacob, shoe contractor, Wenham n. Wenham line, h. do.  
Strout Fred A. shoe stitchee, h. Purchase n. railroad  
George M. b. 93 Maple  
Susan W. widow of Jesse B. h. Butler ave.  
Wallace P. h. 93 Maple  
Stuart Joseph C. tea and coffee pedler, h. 5 River, D. Port  
Sugrue Ellen, widow of Owen, h. Mill n. River, D. Port [D. Port  
Jeremiah, currier, h. Hardy n. High,  
John, currier, b. Hardy n. High, D. Port [D. Port  
John J. motor man, b. Mill n. River,  
Katie Miss, shoestitcher, b. Hardy n. High, D. Port  
Patrick H. removed to Lowell  
Sullivan Alice M. Miss, teacher, District No. 4 Asylum, b. 13 Wadsworth  
Andrew, foreman, W. H. Burns, h. at Beverly

Sullivan Daniel, teamster, h. Putnam n. Bell  
Daniel T. laborer, h. River, D. Port  
**SULLIVAN'S DANVERS, PEABODY & LYNN EXPRESS**, John F. Sullivan, agent, Locust cor. Maple.  
*See advt. at end of Danvers.*  
Dennis, expressman, h. Putnam n. Bell [erty  
Dennis 2d, currier, h. Elliott n. Lib-  
Dennis J. stockfitter, h. Porter cor. Alden  
Dennis S. farmer, h. Sylvan n. Collins  
Florence, laborer, h. 13 Wadsworth  
Hannah Miss, domestic, at D. A. Massey's  
James, currier, h. 17 River, D. Port  
James D. teamster, b. Elliott n. Liberty  
Jeremiah, iron worker, h. Water n. iron works, D. Port [ple  
Jeremiah M. painter, h. School n. Major, teaming and contractor for grading and stone work, 19 River, h. do.  
John C. insurance solicitor (Salem), h. 2 River, D. Port  
John F. 19 River, removed to Lenox  
John F. agent Sullivan's express, Locust c. Maple, b. School n. Maple  
Julia E. Miss, shoestitcher, b. 13 Wadsworth  
Mary Miss, shoemaker, b. Pleasant ave. n. Purchase  
Mary A. Miss, dressmaker, b. Hobart  
Mary A. Miss, shoestitcher, b. Putnam n. Bell [n. Collins  
Mary A. Miss, shoestitcher, b. Sylvan  
Mary C. Miss, shoemaker, b. School n. Maple [D. Port  
Mary J. Miss, shoestitcher, b. River,  
Michael, laborer, h. Pleasant ave. n. Purchase, D. Port  
Michael, teamster, b. 19 River, D. Port  
**SULLIVAN MICHAEL H.** Danvers, Peabody and Salem express, 52 Putnam, h. do. *See advt. at end of Danvers.*  
Nellie C. Miss, b. 19 River, D. Port  
Nellie E. Miss, shoestitcher, b. Putnam n. Bell [Wadsworth  
Nellie M. Miss, shoestitcher, b. 13  
Noey A. Miss, shoestitcher, b. Elliott n. Liberty  
Patrick, laborer, b. Porter c. Alden  
Patrick, morocco dresser, b. Putnam n. Bell  
Patrick, shoe trimmer, h. 31 Hobart  
Patrick, currier, h. Water n. depot, D. Port  
Philip J. h. 4 Charter  
Susie M. Miss, b. Elliott n. Liberty  
Tessa A. Miss, shoetrimmer, b. Elliott n. Liberty [Bell  
Thomas J. shoecutter, h. Putnam n.  
Timothy, shoemaker, b. Pleasant ave. n. Purchase, D. Port  
Timothy J. currier, h. Locust n. North

**LEFAVOUR'S PIANO POLISH 25<sup>cts.</sup>** This Polish we prepare for Pianos . . . . . and warrant it to suit.  
Sold at LEFAVOUR'S MUSIC STORE, 180 Essex Street, SALEM.

Sullivan William, currier, b. Ash n. Sylvan  
 William B. law student, h. Webb n. Porter [roughs n. Holten  
 Sutherland George F. shoecutter, b. Bur-John D. shoemaker, h. Burroughs n. Holten [Holten  
 Lillie A. M. Miss, b. Burroughs n.  
 Swain Orrin F. motorman, h. 9 Locust  
 Thomas, died March 8, 1894 [Oak  
 Swasey Annie P. Miss, shoemaker, b. 13  
 Millie M. Miss, box maker, b. Cheever n. R. R., D. Port  
 William T. hostler, h. 13 Oak  
 Sweeney Bridget E. Miss, shoestitcher, b. River n. end, D. Port  
 Daniel, morocco dresser, b. Pleasant ave. n. Purchase  
 Delia Miss, servant, at 113 High, D. Port  
 Jeremiah, laborer, b. River, D. Port  
 Michael, laborer, h. off River, D. Port  
 Patrick, laborer, h. River, D. Port  
 Timothy, foreman, A. B. Clark's, h. at Peabody [Maple  
 Sweetser Frank E. student, b. Forest n.  
 Jewett B. supervisor, Danvers Lunatic Hospital, h. Forest n. Maple  
 Swett Charles O. section foreman, B. & M. R. R. h. Maple n. School  
 Swindell Alden A. teamster, b. 18 Adams  
 James A. teamster, 18 Adams, h. do.  
 Katie A. Miss, shoestitcher, b. 18 Adams  
 Swinerton Asa U. farmer, b. Andover n. Centre [Centre  
 A. Melvin, farmer, b. Andover n. John & Son (Sidney F.), milk dealers, Andover n. Centre, h. do.  
 Lenna D. Miss, massuese, b. Andover n. Centre [tre  
 Martha P. Miss, b. Andover n. Cen-Narah A. Miss, b. Andover n. Centre  
 Sidney F. (John Swinerton & Son), Andover n. Centre, b. do.  
 Syddell Margaret Miss, housekeeper, at Stephen S. Day's  
 Sylvester Benjamin F. (Sylvester & Co.), Water n. So. Liberty, h. High n. Liberty, D. Port  
 Herbert W. iron worker, b. High n. Liberty, D. Port  
 John E. (Sylvester & Co.), Water n. So. Liberty, D. Port, h. at Somerville  
 & Co. (John E. Sylvester and Benjamin F. Sylvester), Danvers Iron Works, Water n. So. Liberty, D. Port [n. Collins  
 Symonds William F. shoecutter, h. Holten see Simonds  
 Taff WALTER A. draughtsman, b. 20 Locust  
 Tapley C. Ralph, insurance (19 Central, Boston), b. Washington c. Pine  
 Elizabeth Miss, housekeeper, at Berry Tavern  
 Emma F. Miss, teacher, Park street school, b. Washington c. Pine

Tapley George, insurance agent (178 Devonshire, Boston), h. Holten n. Collins  
 Gilbert A. president, First National Bank, h. 72 High  
 Harriet S. Miss, correspondent, Danvers Mirror, b. Alden n. Park  
 Helen P. Miss, b. Washington c. Pine  
 Herbert S. manager Danvers Co-operative Association, Elm c. Essex, h. 24 Holten  
 Isabel B. b. 72 High, D. Port  
 Joseph A. mason, 117 High n. Water, D. Port, h. do.  
 Luella S. widow of John W. h. Alden n. Park  
 Mary A. widow of Charles, h. Washington c. Pine  
 Sally E. widow of Rufus, died May 20, 1893  
 Sarah M. Miss, b. Holten n. Collins  
 Sophronia E. Miss, h. Andover n. Centre  
 Susan W. Miss, h. Collins n. Hyde  
 Walter A. (Clapp & Tapley), Pine n. Holten, h. 11 Sylvan  
 Tappan Frederick W. hairdresser, b. Cottage ave.  
 Tassinari Ettore, gardener, Danvers Lunatic Hospital  
 Pietro, laborer, Danvers Lunatic Hospital, b. do.  
 Taylor Douglas H. b. Oak n. railroad  
 Ormand, driver, b. Franklin n. School  
 Sophia F. widow of Horace S. b. Water n. Endicott, D. Port  
**TIBBETTS F. PIERCE & CO.** (F. Pierce Tebbetts), nurserymen, 10 Conant cor. Chase, h. do. See *adv. at end of Danvers.*  
 see Tibbetts [Co.  
 Telegraph. See Western Union Telegraph  
 Telephone. See New Eng. Tel. and Tel. Co. [Purchase n. Ash  
 Terrin Joseph, morocco dresser, h.  
 Terrio Tellis F. hairdresser, 29 Maple, h. Chestnut n. Poplar  
 Thomas Edgar P. carpenter, b. Dayton n. Centre  
 George P. h. Dayton n. Centre  
 Joseph, stone mason, h. High, n. car stables [Chestnut  
 Ruth A. widow of George C. b. 22  
 Thompson Allen, b. Prince n. Centre  
 Allison A. carpenter, h. 65 Pine cor. Spruce  
 George L. laborer, h. Nichols n. Maple  
 H. B. attendant at Danvers Lunatic Hospital [tic Hospital  
 William, attendant at Danvers Lunatic  
 Tibbetts B. Louis, shoemaker, h. 19 Ash  
 Charles E. teamster, h. 12 Water, D. Port [Pine  
 Edwin C. photographer, h. Maple n. Eliza A. Miss, b. 16 Poplar  
 Henry S. salesman (111 Summer, Boston), b. Maple n. Poplar  
 Martha S. widow of Ichabod, h. Endicott n. railroad, D. Port

Ladies' and Gents' Purses and Pocket Books. All Kinds, All Prices at 201 Essex St., Salem.

W. HARVEY MERRILL.

- Tibbetts Melvin M. dentist, b. Maple n. Pine [Poplar  
Sarah A. widow of Benjamin R. h. 16  
Sarah F. widow of Albert H. h. Maple n. Poplar [D. Port  
Stella M. Miss, boxmaker, b. Water, William F. morocco dresser, h. Endicott n. R. R., D. Port  
see Tebbetts [Holten  
Tidey John, stone layer, h. Burroughs n.  
Tillson Mary L. widow of Stephen F. h. 9 Locust  
Tiney Eli W. died Feb. 25, 1894  
Emily J. widow of Eli W. h. 42 High  
**TINEY FOREST E.** lunch and variety store, 6 Elm cor. Page, b. 42 High.  
*See advt. at end of Danvers.*  
Tinkham Eliza J. widow of Benjamin F. removed to Dorchester  
Hartley S. rubber worker, h. rear Liberty  
Loretha B. Miss, removed to Reading  
Tinsley Harriet E. Miss, shoestitcher, b. 13 Washington [ton  
Thomas, shoemaker, h. 13 Washington  
Thomas E. foreman (Beverly), h. 8 Franklin  
Todd Ada Miss, bookkeeper, 42 Maple, b. at Topsfield  
Toomey Daniel A. morocco dresser, h. Sylvan cor. Ash [n. Locust  
Nancy, widow of John, h. Wenham  
Patrick, h. Ash n. Sylvan [Sylvan  
Patrick H. hod carrier, h. Ash n. see Twomey  
Town Hall, Sylvan cor. Holten  
Joseph, morocco dresser, h. Wadsworth n. Hobart  
Towne Fanny L. widow of Charles H. b. Ash n. Sylvan  
Justin A. butcher, Locust n. Chestnut, b. do.  
Walter I. electrician (125 Milk, Boston), b. 40 Locust [Park  
Townes Herbert D. baker, h. Berry cor.  
H. S. attendant at Danvers Lunatic Hospital  
Townsend Alonzo P. shoemaker, b. 1 Cottage ave.  
Francis H. shoemaker, h. 21 High  
Harriet A. widow of Robert S. removed to Waltham [ave.  
Nancy E. widow of Henry, b. Cottage  
Trainer Thomas, removed to Salem  
Trask Arthur E. clerk, 8 Maple, b. Poplar n. railroad  
Carrie W. Miss, b. Wenham n. Locust  
Charles J. clerk (Boston), b. Liberty n. Conant [nant  
Charles P. farmer, h. Liberty n.  
Cora W. widow of Alfred, h. 8 Oak  
Esther S. Miss, b. Liberty n. Conant  
E. Payson, shoemaker, b. Wenham n. Locust  
Frank B. h. Conant n. square  
Frank S. engineer, Cross & Murphy's, h. Endicott n. R. R., D. Port  
Helen W. Miss, teacher (Minneapolis, Minn.), b. Poplar n. railroad  
Trask Henry A. carpenter, h. Ash n. Purchase  
Ida A. Miss, teacher (Minneapolis, Minn.), b. Poplar n. railroad  
Jesse F. clerk (55 Summer, Boston), b. Poplar n. railroad  
Josiah, gardener, h. 36 Cherry  
Levi A. farmer, h. Liberty cor. Conant  
**TRASK MARY K. MRS.** millinery and fancy goods, 19 Maple, b. 7 High.  
*See advt. at end of Danvers.*  
Mary P. widow of Elbridge, h. Wenham n. Locust  
Nathaniel R. farmer, h. Newbury, n. Peabody line  
Rebecca H. widow of Levi D. b. Liberty n. Conant  
Susan W. widow of Andrew W. h. Maple n. Burley ave.  
**TRASK T. SYLVESTER,** house and sign painter, Poplar n. railroad, h. do. *See advt. at end of Danvers.*  
William T. brick manufacturer, off Endicott n. Sylvan, h. do.  
William T. jr. travelling salesman (Beverly), h. Burley ave. cor. Lindall  
William T. 2d, morocco dresser, b. Burley ave. cor. Lindall [High  
Trickey William D. clerk, 1 Maple, b. 20  
William H. pastor Univ. church, h. 20 High  
Trilia Roalia Miss, at A. Verry's, Summer n. Spring ave.  
Tripp Nathan W. removed to New York  
Troy Catherine, widow of James, h. Andrew n. Bell  
Tucker Mary, widow of Samuel A. h. Centre n. Common  
Samuel A. died June 1, 1893  
Susan A. Mrs. h. Water n. depot, D. Port  
Tufts B. Frank, teamster and furniture mover, 44 Cherry, h. do.  
Jane G. widow of A. Augustus, b. 4 Charles  
Joseph P. expressman, h. 42 Cherry  
Louis H. shoecutter, b. 42 Cherry  
Matilda J. widow of Edwin N. h. 11 Charles  
M. Lizzie, widow of Aaron P. dressmaker, Page n. Cherry h. do.  
Sherman A. expressman, h. 5 Cottage ave.  
Tulloch Agnes, widow of James, b. Vineyard n. Maple  
Annie A. Miss, bookkeeper (Boston), b. Vineyard n. Maple  
Etta P. Miss, teacher, b. Vineyard n. Maple  
James W. shoe manufacturer, Pickering n. Maple, h. Vineyard n. Maple  
Mary J. Miss, died August 7, 1894  
William, foreman, J. W. Tulloch's, b. Vineyard n. Maple  
Turner Alice P. Miss, b. 10 Cherry  
Edwin, at Cutter & Parker's (Boston), h. River c. Water, D. Port

**MUSIC BOXES.**

LARGE STOCK CONSTANTLY ON HAND AT LOWEST NEW YORK PRICES.  
W. J. LEFAVOUR, 180 Essex Street, SALEM.

- Turner Edwin jr. salesman, Pope Bros.' h. 108 High  
 Frederic L. bookkeeper (70 Kilby, Boston), h. 21 Charles  
 La Prelate H. bookkeeper (Washington National Bank, Boston), h. 25 Cherry [10 Cherry  
 Newton L. tax collector, town hall, h.  
 Tutte Louis J. morocco dresser, h. Pine n. railroad  
 Twisden Elizabeth A. widow of John B. b. Endicott n. railroad, D. Port  
 Twomey Joachim J. removed to Peabody
- UNDERWOOD REBECCA MISS, shoestitcher, h. 112 Holten  
 Union House Painting Co., Howe's Station; branch office, Cherry c. Maple. Charles G. Day, manager.
- U**NION LEATHER MEASURING MACHINE CO., Wm. O. Hood, agent, 104 High, D. Port. See page 523.
- Upton Alexander, farmer, h. Dayton n. Newbury [Newbury  
 Alexis B. shoecutter, b. Dayton n. Franklin, tinsmith, h. Ash n. Chester  
 Fred D. conductor L. & B. R. R., b. Ash n. Chester  
 Hattie L. Miss, b. Ash n. Chester  
 Helen T. Miss, necktie maker, b. Dayton n. Newbury  
 Urban Bro. Rev. teacher, St. John's Normal College, b. do.  
 Usher Daniel R. cigar manufacturer, 50 Poplar, b. do.
- VALYIA JOSEPH, brick maker, h. Endicott n. R. R., D. Port
- Van Buren Augusta M. widow of Augustus, h. Endicott n. Water, D. Port
- Varney Ina E. Miss, bookkeeper, F. U. French & Co.'s, b. 17 Ash  
 Moses E. h. 17 High  
 Susan H. widow of John F. dressmaker, 17 Ash, h. do.
- Verry Andrew, farmer, h. Summer n. Spring ave.  
 Augustus, market gardener, Forest n. Maple, h. do.  
 Betsey P. widow of Daniel M. h. Maple n. Forest  
 Henry, farmer and milk dealer, Nichols n. Newbury, h. do.  
 H. Otis, farmer and milk dealer, Nichols n. Newbury, b. do.  
 Irving F. shoemaker, h. Nichols n. Maple  
 Mabel F. Miss, teacher, Park St. school, b. Forest n. Maple  
 Mary E. Miss, b. Maple n. Forest  
 Walter B. farmer, b. Summer n. Spring ave.
- WADE THOMAS R. carpenter, h. Centre n. Dayton [Dayton  
 William H. machinist, b. Centre h.
- Wadsworth Robert C. bookkeeper, 202 Boylston (Boston), b. Centre c. Newbury
- Waitt Austin P. shoecutter, h. Conant n. square  
 Benjamin J. died June 26, 1894  
 Charles W. shoelaster, b. 28 Ash  
 Charlotte M. widow of J. William, h. Sylvan c. Adams  
 Christiana A. widow of Benjamin J. h. 28 Ash  
 Frank E. clerk (Salem), b. Park
- W**AITT GEORGE A. undertaker, 48 Ash n. Purchase, h. do. See advt. at end of Danvers. [cemetery  
 George E. shoemaker, h. Ash opp.  
 William H. shoetrimmer, h. Park
- Wakefield John, morocco dresser, b. Andrew n. Bell  
 Peter J. died April 17, 1893  
 Thomas, laborer, h. Andrew n. Bell
- Walcott Charles P. farmer, b. Sylvan n. Collins  
 Mary P. widow of William H. h. Sylvan n. Collins [Collins  
 Nathan T. heelmaker, h. Sylvan n. William H. died Aug. 6, 1893  
 William S. superintendent, L. & B. R. R. stables, h. High c. Webb
- Waldron Edward T. died Dec. 22, 1893  
 Elmira M. widow of Edward T. h. 6 Water, D. Port [Hobart  
 Walker Charles H. painter, h. Andrew n. Henry P. atlas publisher (Boston), h. 65 Centre [Water, D. Port  
 Maud A. Miss, boxmaker, b. 10  
 Sarah, widow of John, seamstress, h. 10 Water, D. Port  
 William H. stone mason, h. Walnut n. Centre
- Wallace Annie S. widow of John B. b. Centre n. Newbury  
 Arthur J. shoecutter, h. Dayton n. Newbury [bury  
 Clarence A. farmer, b. Centre n. New-Harriet E. Mrs. died Feb. 15, 1894.  
 John R. removed to Winthrop, Me.  
 Josephine A. Miss, died August 9, 1894  
 Wesley G. shoemaker, h. Centre n. Newbury [Hospital  
 William, painter at Danvers Lunatic  
 William F. soapmaker, h. Chestnut n. railroad
- Walton Arthur S. removed to Salem  
 Benjamin T. farmer, h. Railroad Island
- Ward Edward A. motorman, b. 8 Holten
- Wardwell Amy S. b. School n. Franklin  
 Elizabeth F. Miss, b. Centre n. Ingersoll [soll  
 George W. farmer, b. Centre n. Ingersoll, h. do. [gersoll  
 Henry A. fish pedler, Centre n. William H. farmer, b. Centre n. In-Ware Samuel H. butcher, 35 Centre, h. do.  
 Warren Anna P. Miss, b. 112 High. D. Port [D. Port  
 Betsey K. Miss, h. High n. Purchase.  
 Charles H. travelling salesman, h. 86 High, D. Port  
 Hannah K. Miss, stenographer (53 State, Boston), b. 86 High, D. Port

- Warren Hannah P. widow of Aaron W. h. 112 High, D. Port  
Margaret L. Miss, b. 86 High, D. Port  
Maria, widow of Harrison O. died July 16, 1893
- Waters Mary J. widow of James, necktie maker, h. 5 Sylvan
- Waterhouse Elmer O. K. shoemaker, h. 9 Washington
- Waterson John W. shoemaker, h. off Burroughs n. railroad
- Watson Cora F. Miss, dressmaker, Elm c. Essex, b. at Roxbury  
Emily Mrs. variety store, 54 Maple, h. Clark n. Braman  
Fred G. hostler, b. Park n. High  
LaForest W. shoemaker, h. Wadsworth n. Hobart  
William, morocco beamster, h. Clark n. Braman  
William, attendant, at Danvers Lunatic Hospital  
William H. clerk, 54 Maple, b. Clark n. Braman
- Webb Albert P. conductor, L. & B. R. R. h. 47 Poplar  
Annie F. Miss, b. 100 High, D. Port  
Charlotte T. widow of William, h. 43 Liberty  
C. Mary Miss, b. 43 Liberty  
Ernest S. mason, b. 49 Liberty  
Putnam, currier, h. 100 High, D. Port  
William A. mason, b. 49 Liberty  
William S. rubber worker, h. 49 Liberty
- Webber Henry D. conductor, L. & B. R. R. h. 45 Maple  
Herbert L. h. 6 Cherry  
Parker, b. 45 Maple
- Wedgewood Charles M. attendant, at Danvers Lunatic Hospital
- Welch Albion R. died Oct. 25, 1893  
Allen D. shoecutter, b. 92 Holten  
Ann. widow of Moses, h. 92 Holten
- WELCH A. FRANK**, treasurer, Danvers Savings Bank, 10 Maple, h. 17 Ash  
Carrie E. Miss, teacher (West Peabody), b. 25 High  
Garrett E. butcher, h. River, D. Port  
George W. shoecutter, h. off Burroughs n. Holten [High  
Israel A. bookkeeper (W. Lynn), b. 25  
Jacob, shoemaker, h. 10 Ash  
Lizzie Miss, shoestitcher, b. Wenham n. Locust  
Lottie A. Miss, b. 92 Holten  
Mary, widow of William M. h. Wenham n. Locust [31, 1892  
Matilda, widow of Rufus, died Oct. Moses, died Nov. 13, 1893  
Nathaniel R. farmer, h. Green n. Centre [n. railroad
- Wells Charles F. shoe finisher, h. Braman  
Dennis, farmer, h. Hobart n. Wadsworth [n. Holten  
Elwyn W. shoemaker, h. Washington  
Frank L. shoe finisher, b. Braman n. railroad
- Wells John H. hostler, h. off School n. Oak  
Lillian E. Miss, bookkeeper, J. E. Crosby & Co.'s, b. 96 Holten  
Mary J. widow of Nathaniel, h. off School n. Oak  
Moses, teacher, h. 96 Holten  
Nathan, h. Washington n. Holten  
William L. shoe finisher, b. Braman n. railroad
- Wentworth Charles D. bookkeeper (109 Exchange Building, Boston), h. 4 Park  
Charles F. removed to Campello, Mass.  
Ezra M. removed to Lynn  
Herbert E. principal, Tapleyville grammar school, b. 108 Holten
- Wernery Herman F. shoemaker, h. Centre n. Hobart [Fellows
- Wessel George W. shoemaker, h. East n.
- West Addie J. Miss, h. School opp. Oak  
Charles F. removed to Haverhill
- WEST FRED B.** painter and decorator, School n. Maple, b. Berry Tavern.  
*See advt. at end of Danvers.*
- Western Union Telegraph Co. office 8 High
- Weston George R. removed to Salem  
Louise P. widow of William L. h. 20 High  
Walter P. student, b. 20 High
- Wheeler Edwin A. station agent, Tapleyville depot, h. Adams n. Pine  
Eliza C. widow of William D. died Nov. 16, 1893 [Centre
- Wheelwright Daniel W. shoemaker, h. 38  
Marion Miss, b. 38 Centre  
Ralph, removed to Beverly
- Whidden Albert P. fireman B. & M. R. R. h. 16 Charles
- Whipple Guy M. student, b. 11 Putnam  
J. Frank, letter carrier (Salem), h. 11 Putnam
- WHITE ALDEN P.** asst. district attorney; also (Perry & White, 256½ Essex, Salem), h. Holten n. Cherry. *See page 1105.*  
Ariadne, widow of Alden A. h. Locust n. Lindall  
Charles H. dentist, Bank Building, 10 Maple h. Conant n. square  
Edward F. farmer, h. Locust n. Porter hill  
Frank H. shoecutter, b. Locust n. Porter hill [ham  
Henry A. farmer, h. Locust n. Wenham  
Jennie P. Miss, stenographer (Boston), b. Locust n. Wenham [yard  
Joseph A. farmer, h. Maple n. Vine-Juliet, widow of Joseph F. removed to Essex  
Kate Miss, cook at Berry Tavern  
Lizzie F. Miss, shoestitcher, b. Maple n. Vineyard [Hospital  
W. H. attendant at Danvers Lunatic
- Whitehouse Alonzo B. milk dealer, Endicott n. Water, D. Port, h. do.  
Alpha R. Miss, b. Maple n. Putnam  
Joseph G. died Sept. 14, 1892  
Joseph G. Mrs. boarding house, 18 School, h. do.

FOR A PIANO GO TO LEFAVOUR'S, 180 ESSEX STREET, SALEM, MASS.

- Whitehouse Mary H. Miss, removed to Maine  
 Whiteside Thomas, farmer, h. Centre n. Andover  
 William, farmer, h. off Garden n. Prince  
 Whitney Sarah E. Mrs. b. Holten n. Cherry [b. do.  
 Whiton Marshall L. clerk, Berry Tavern,  
 Whiting Charles L. surveyor, B. & M. R. R. b. 8 Holten  
 Mary F. Miss, removed to Boston  
 Lewis, removed to Florida  
 Whitman Carl N. boxmaker, h. High, off Perry, D. Port  
 Whitten Lucinda W. Mrs. b. 73 High, D. Port  
 Mary O. Mrs. died Nov. 25, 1893  
 William F. shoemaker and engineer, h. Braman n. railroad  
 Whittier Clarence S. wood planer, h. Endicott n. Water, D. Port  
 Horace W. shoelaster, h. Oak n. Pillsbury ave.  
 Joseph M. carpenter, Cheever n. railroad, b. Water n. Endicott, D. Port  
 Wholley Daniel C. removed to Salem  
 Wigg Betty, widow of Gabriel, washerwoman, h. Holten n. Pine  
 Wiggin Carrie A. Miss, necktie maker, b. Foster n. Conant  
 Charles H. painter, b. off Holten n. Collins  
 Clarence S. conductor L. & B. R. R. b. Elliott, n. Foster  
 Harriet A. widow of Henry R. h. Elliott n. Foster [square  
 John H. shoemaker, h. Conant n.  
 Lewis L. shoemaker, b. Conant n. square  
 Martha A. widow of George A. h. Elliott n. Foster  
 Mary A. widow of Joseph F. h. Foster n. Conant [Poplar  
 Nathan F. machinist, h. Conant n.  
 Samuel C. farmer, b. Elliott n. Foster  
 Warren E. farmer, b. Elliott n. Foster  
 Wiley Benjamin, h. Walnut n. Centre  
 Charles C. shoecutter, h. High n. Porter [Newbury  
 John U. shoemaker, h. Dayton n. see Wylie  
 Wilkins Charles D. removed to Wenham  
 David S. h. Lindall n. Locust  
 Edward W. clerk, Beal & Abbott's, h. 8 Chestnut  
 Ellen E. Miss, b. Lindall n. Locust  
 Frederic A. postmaster, Danvers Centre; also, boot and shoe repairer, Centre n. Walnut, h. do.  
 Frederick D. clerk, b. 12 Putnam  
 George A. shoelaster, h. Centre n. Walnut  
 Harold M. clerk (First National Bank, Salem), b. 12 Putnam  
 James, mail carrier, h. 5 Centre  
 James Mrs. nurse, h. 5 Centre  
 Limon, shoecutter, b. 14 Locust  
 Michael C. baker, h. 12 Putnam  
 Wilkins Sarah C. widow of William A. h. Centre n. Ingersoll [bart  
 Warren A. farmer, h. Centre n. Ho-William P. shoecutter, h. Centre n. Ingersoll  
**WILLARD HALL SCHOOL**, Mrs. S. M. Merrill, prin. Maple n. Poplar.  
*See advt. at end of Danvers.*  
 Willey Albert J. died May 23, 1893  
 Mary A. widow of Albert J. h. Nichols n. Maple  
 Williams Charles B. attendant at Danvers Lunatic Hospital  
 Charles E. shoemaker, h. Braman n. railroad  
 E. Beecher, travelling salesman (Salem), h. 112 Holten  
 George E. trader, h. Holten cor. Wadsworth  
 George E. jr. meat cutter, h. Wadsworth n. Hobart  
 Henry A. foreman, J. L. Jellerson & Co.'s, h. Centre n. Ingersoll  
 James A. foreman, Eaton & Sears', h. Holten cor. Charles  
 Nathaniel D. miller, J. V. & J. Hanson's, h. at Salem  
 Sarah A. widow of James, b. 6 Oak  
 Samuel A. H. clerk, 12 Maple, h. 39 do.  
 Wilson Arthur C. removed to Salem  
 Douglass R. died Jan. 26, 1894  
 Ellen, widow of Douglass R. boarding house, 51 Putnam, h. do.  
 George E. waiter, b. 51 Putnam  
 James, harness maker, b. Oak n. School [Charles  
 Mary A. widow of Artemus R. b. 17  
 Nellie F. Miss, dressmaker, b. Endicott n. R. R., D. Port  
 Sarah J. widow of George A. h. Endicott n. railroad, D. Port  
 Winslow Frank, auditor, B. & M. R. R. h. 7 High [Elm  
 Witham Annette M. Miss, b. Putnam n. Jedediah A. (Witham & Co., 202 State. Boston), h. Putnam n. Elm  
 Withey Charles S. painter, 5 River, D. Port, h. do.  
 Ernest B. tinsmith, b. 63 Liberty  
 George S. motorman, h. High n. Water, D. Port [Dayton  
 John F. farmer, h. Putnam lane n.  
 John P. janitor, D. Port school house h. Water cor. Cheever, D. Port  
 Lillian I. Miss, shoestitcher, b. 63 Liberty  
 Richard B. h. 63 Liberty  
 Sally, widow of John, h. 46 Liberty  
 Wood Orlando T. shoemaker, h. Holten n. Pine  
 William H. died Aug. 23, 1894  
 Woodbury Frances A. Miss, b. 93 Liberty  
 Fred H. farmer, b. 93 Liberty  
 George E. farmer, at Danvers Lunatic Hospital, b. Maple n. Newbury  
 Hannah E. widow of Albert, h. Pine n. Otis  
 Joshua P. butcher, 93 Liberty, h. do.

ENVELOPES PRINTED OR PLAIN.  
 Lowest Prices in the County.  
 201 ESSEX STREET, SALEM, MASS.

W. HARVEY MERRILL.

- Woodbury L. B. attendant at Danvers Lunatic Hospital  
 Mabel P. Miss, teacher, Water street primary school, b. Pine n. Otis  
 Sarah W. widow of Tristram, h. 52 Poplar  
 Tristram, died March 29, 1894  
 Woodis Alden B. motorman, h. 42 High  
 Arthur A. b. 42 High  
 Woodman Abbie Johnson, widow of Henry, h. Oak Knoll, Summer  
 Adeline Miss, h. 9 Water, D. Port  
 Bertha F. Miss, b. 15 Water, D. Port
- WOODMAN BROS. & ROSS.** (Daniel Woodman, Joseph W. Woodman and John T. Ross), wood and paper box manufacturers, Mill n. Water, D. Port. *See advt. at end of Danvers.*
- Charles W. (E. & C. Woodman), Holten n. Wadsworth, b. Holten n. Pine [Liberty  
 Chester I. boxmaker, h. Elliott n. Daniel (Woodman Bros. & Ross), Mill, h. 15 Water, D. Port  
 Woodman Edward E. (E. & C. Woodman), Holten n. Wadsworth, b. Holten n. Pine  
 Elizabeth C. Miss, teacher (Fitchburg). b. Holten n. Pine
- WOODMAN E. & C.** (Edward E. and Charles W. Woodman), florists and garden supplies, Holten n. Wadsworth. *See page 1070.*
- Harriet R. widow of Wyatt B. h. Holten n. Pine [Mill, h. 88 High  
 Joseph W. (Woodman Bros. & Ross),
- Woodman William A. boxpacker, b. 9<sup>9</sup> Water, D. Port  
 Woodward David E. shoemaker, h. Centre n. Dayton [Dayton  
 James F. shoemaker, h. Centre n.  
 Worcester William C. shoecutter, h. Centre n. Hobart  
 Wrest Emily Miss, b. Hyde n. Collins  
 James, morocco dresser, h. Holten n. Wadsworth [Collins  
 John, morocco dresser, b. Hyde n. William, tanner, h. Hyde n. Collins  
 Wright Christina. widow of John, h. Hobart n. Pickering  
 Christina C. Miss, b. Hobart n. Pickering  
 Eliza D. Mrs. h. Pine n. Washington  
 Frederick, shoemaker, b. 7 Wadsworth  
 Margaret J. widow of William O. seamstress, h. 25 Elm  
 Mary M. widow of Franklin, boarding house, 50 Poplar, h. do.  
 Wylie Angeline M. widow of Joseph, h. 115 High  
 Jessie Miss, shoestitcher, b. 12 Clark  
 Joseph F. painter, b. 115 High  
 William E. edge setter, b. 115 High  
 see Wiley
- YONGE WILLIAM A. thermometer maker (Peabody), h. Clinton ave. D. Port  
 Young Abbie E. widow of Alfred A. h. Forest n. Maple
- ZEIGLER JAMES A. farmer, h. 27 Oak  
 Zollo Luciano, hairdresser, rooms 7 Maple



# BUSINESS DIRECTORY OF DANVERS.

This delightful town, formerly "Salem Village" was set off from Salem in 1752, and is now attractive as a residence or place for business. It has a population of about 7500, an abundant water supply, and its streets are well lighted by electric lights, the plant for which is owned by the town. It is four miles from Salem and eighteen miles from Boston, being connected with the former by street and steam railway lines, and with the latter by two distinct lines of steam railway, the eastern and western divisions of the B. & M. R. R. About twenty trains daily, each way, between Danvers and Boston. Nine railroad stations and five post offices. Its principal industries are the manufacture of leather, shoes and bricks. Market gardening is also an extensive industry. It has excellent schools and churches, and a fine public library. Like many other towns in this vicinity it has excellent facilities for manufacturing purposes, and business firms desiring to locate here will find ample accommodations and a thrifty and enterprising people. Rents and taxes moderate.

## Agricultural Tools.

NEWHALL HENRY & CO. 20 and 24 Maple. *See advt. at end of Danvers.*  
ROSS LELAND J. 26 Elm. *See advt. at end of Danvers.*

## Apothecaries.

CHASE P. M. DR. & SON, 8 Locust. *See advt. at end of Danvers.*  
DANVERSPORT PHARMACY (C. J. O'Shea & Co.), Water n. Mill, D. Port. *See advt. at end of Danvers.*  
Hawkes Thorndike P. Red Men's block, Holten  
Hayes Frank P. 1 Maple c. Elm  
MOORES SAMUEL M. 13 Maple. *See page 1071*  
MOULTON GEORGE B. 8 Maple. *See advt. at end of Danvers.*

## Ashes (Unleached).

BRADSTREET ELIJAH, Putnam c. Hobart. *See advt. at end of Danvers.*

## Auctioneers.

KIMBALL GEORGE, Elliott n. Liberty. *See advt. at end of Danvers.*  
Putnam John A. Sylvan c. Ash

## Bakers.

Caird Francis S. Holten n. Pine  
DANVERS HOME BAKERY, Maple n. School. *See advt. at end of Danvers.*  
Eaton Harvey W. 36 Maple

## Banker and Broker.

ALLEN GEORGE L. 252 Essex, Salem. *See page 1091*

## Banks.

DANVERS SAVINGS BANK, 10 Maple. *See advt. at end of Danvers.*  
FIRST NATIONAL BANK, 10 Maple. *See advt. at end of Danvers.*

## Bicycle Dealer.

PUTNAM CLARENCE S. 3 Maple. *See advt. at end of Danvers.*

## Bicycle Supplies and Repairing.

PUTNAM CLARENCE S. 3 Maple. *See advt. at end of Danvers.*

## Billiard Hall.

Spaulding Dorlan E. 25½ Maple

## Biscuit and Crackers.

MERRILL CHARLES W. (agent), 10 Charles. *See advt. at end of Danvers.*

## Blacksmiths and Horseshoers.

Armstrong Joseph H. School n. Maple  
Bruley Joseph W. School n. Maple  
Buckley Michael, Liberty, D. Port  
Burns James W. Maple n. Newbury  
Dougherty Daniel, High n. car stables  
Parker & Gallagher, 40 Holten  
PERLEY DEAN A. School c. Franklin. *See advt. at end of Danvers.*

## Boarding Houses.

Fairfield Abbie P. Mrs. off Holten n. Collins  
Jacques Charles W. 60 Maple  
Putnam Millie Mrs. Pickering n. Cross  
Spofford A. M. Mrs. 8 Elm  
Whitehouse J. G. Mrs. 18 School  
Wilson Ellen Mrs. 51 Putnam  
Wright Mary M. Mrs. 50 Poplar

## Boot and Shoe Contractors.

Dame William F. Wenham n. Wenham line  
Striley Jacob, Wenham n. Wenham line

## Boot and Shoe Dealers.

FRENCH F. U. & CO. Holten c. Wadsworth. *See advt. at end of Danvers.*  
Kirby John F. 31 Maple  
Levy William & Son, Elm c. High  
Marling J. W. & Co. 25 Maple

## Boot and Shoe Findings.

CARROLL JOHN T. 15 Maple. *See page 1070.*

## Boot and Shoe Makers and Repairers.

Berry William H. 19 Water, D. Port

Fine Stationery for Home or Office use at  
201 ESSEX STREET,

(56)

W. HARVEY MERRILL.

(749)

Day Lewis W. off Holten opp. depot  
 Dickey William G. 32 Liberty  
 Murphy William J. Pine n. Hyde  
 O'Brien William. Holten c. Burroughs  
 Wilkins Frederic A. Centre n. Walnut

#### Boot and Shoe Manufacturers.

Baker George W. Putnam n. Elm  
 Burns William H. Putnam n. Maple  
 Cahill & Coughlan, off High opp. car  
 stables  
 Carleton & Huckins, Holten n. Washington  
 Clapp & Tapley, Pine n. Holten  
 Crosby J. E. & Co. Holten n. Washington  
 Eaton & Sears, 15 Locust  
 ELLIOTT C. LORING, Maple n. Poplar.  
*See page 523.*

Farwell C. C. & Co. Locust c. Maple  
 Jellerson J. L. & Co. Centre n. Hobart  
 Keith Charles A. Lawrence n. Ash  
 Kelley, Martin & Co. Holten n. Washing-  
 ton

Putnam Austin H. Maple n. Poplar  
 Regan James H. Maple n. Putnam  
 Sawyer & Mansfield, Maple n. Poplar  
 Stickney & Foster, Locust c. Lindall  
 Tulloch James W. Pickering n. Maple

#### Boot and Shoe Stitchers.

French Fred U. Pine n. Holten  
 NANGLE JAMES H. Maple n. Poplar.  
*See page 523.*

#### Boot and Shoe Stock.

*See Inner Soles, etc.*

HARTMAN BROS. (heels), Locust cor.  
 Lindall. *See page 523.*

#### Box Manufacturers.

DERRY & GOULD, Hobart n. railroad  
 junc. *See advt. at end of Danvers.*  
 WOODMAN BROS. & ROSS, Mill n. Wa-  
 ter, D. Port. *See advt. at end of Dan-  
 vers.*

#### Brick Manufactories.

Carr Edward, off Liberty  
 DAY GEORGE H. off Endicott n. rail-  
 road, D. Port. Boston office, 166 Dev-  
 onshire. *See advt. at end of Danvers.*  
 Evans Frank S. off Endicott n. Sylvan,  
 D. Port  
 GALLIVAN BROS. off Endicott n. rail-  
 road, D. Port. *See advt. at end of  
 Danvers.*  
 Trask William T. off Endicott n. Sylvan,  
 D. Port

#### Building Mover.

Hart Rufus, Centre n. Walnut

#### Butchers.

Flint Walter L., School  
 Flint Richard, School c. Poplar  
 Gilliland Charles H. 79 Holten  
 Peabody William M. Conant n. Poplar  
 Stanley Charles S. 53 Liberty  
 Towne Justin A. Locust n. Chestnut  
 Ware Samuel H. 35 Centre  
 Woodbury Joshua P. 93 Liberty

#### Butter, Cheese and Eggs.

McCauley John J. Water n. iron works,  
 D. Port

#### Button Hole Makers.

Fernald O. Nelson, Locust c. Maple  
 NANGLE JAMES H. Maple n. Poplar.  
*See page 523.*

#### Carpenters.

ABBOTT ROXBURY H. School n. Maple.  
*See advt. at end of Danvers.*  
 Berry Allen A. 7 Franklin  
 BERRY ISAAC A. 16 Charles. *See advt. at  
 end of Danvers.*  
 Berry John, Maple n. Pine  
 Fogg Luther S. 9 Braman  
 FOSTER & DUNCAN, Clark n. Hobart.  
*See advt. at end of Danvers.*  
 Hart Rufus, Centre n. Walnut  
 Hill Melvin, Poplar c. Conant  
 Hobbs Levi A. off Collins n. railroad  
 LITTLE FRANK H. 47 Centre. *See advt.  
 at end of Danvers.*  
 Lovejoy Daniel W. 21 Clark  
 Merrill George G. High n. Liberty, D. Port  
 PEABODY ELISHA B. Adams n. Pine.  
*See advt. at end of Danvers.*  
 PEABODY GEORGE M. 27 Ash. *See advt.  
 at end of Danvers.*  
 PUTNAM NATHAN T. 33 Locust. *See  
 advt. at end of Danvers.*  
 Whittier Joseph M. Cheever n. railroad,  
 D. Port

#### Carpet Dealer.

Porter J. Frank, 14 and 18 Maple

#### Carriage Dealers.

Black William H. rear 102 High  
 PILLSBURY H. H. 10 High. *See advt. at  
 end of Danvers.*

#### Carriage Makers.

Adams Peter F. off School n. Oak  
 Parker & Gallagher, 40 Holten  
 Staples Herbert W. Liberty n. High, D.  
 Port

#### Carriage Painters.

*See Painters.*

#### Celery Plants.

WOODMAN E. & C. Holten n. Wads-  
 worth. *See page 1070.*

#### Cigar Manufacturers.

Crawford William, Hobart opp. depot  
 Stetson A. J. & Co. Maple n. School  
 Usher Daniel R. 50 Poplar

#### Cigars and Tobacco.

CARROLL JOHN T. 15 Maple. *See page  
 1070.*  
 CHASE P. M. DR. & SON, 8 Locust. *See  
 advt. at end of Danvers.*  
 KELMAN WILLIAM W. 27 Maple. *See  
 advt. at end of Danvers.*  
 MOORES SAMUEL M. 13 Maple. *See  
 page 1071.*

**PIANO, ORGAN, VIOLIN & MANDOLIN.**

Thorough and interested Teachers  
 furnished for these instruments at  
 Lefavour's Music Store, 180 SX St.

MOULTON GEORGE B. 8 Maple. *See*  
*advt. at end of Danvers.*

O'SHEA C. J. & CO. Water, D. Port.  
*See advt. at end of Danvers.*

#### Civil Engineers.

BLY J. FRANKLIN, Locust n. Porter hill.  
*See advt. at end of Danvers.*

NICHOLS ANDREW, Preston c. New-  
bury. P. O. address, Asylum Station,  
Mass. *See advt. at end of Danvers.*

#### Clergymen.

De Normandie Eugene (Unit.) Spring ave.  
n. Summer

Ewing Edward C. (Cong.), 20 Essex

Holbrook Charles F. (Bap.), High opp.

Purchase, D. Port

Hyde Joseph W. (Epis.), Cherry n. Holten

Lawford William F. (Meth.), 10 Wads-  
worth

Power Thomas E. (R. C.), off High n.  
Purchase

Rice Charles B. (Cong.), Hobart c. Centre

Trickey William H. (Univ.), 20 High

#### Clothing and Gent's Furnishings.

Nickerson Winsor C. 12 Maple

#### Coal Company.

BROAD COVE COAL CO. Wm. Penn  
Hussey, general manager, Boston  
office 70 Kilby. *See page 34.*

#### Coal and Wood Dealers.

LORE & RUSSELL, Water n. Mill, D.  
Port. *See advt. at end of Danvers.*

PETTINGELL & BARRY, Hobart n. de-  
pot. *See advt. at end of Danvers.*

Putnam Horace G. Holten c. Pine

#### Concrete Paver.

Geary John, Pickering n. railroad

Littlefield Loren M. Locust n. Maple

#### Contractors.

ABBOTT ROXBURY H. School n. Maple.

*See advt. at end of Danvers.*

BERRY ISAAC A. 16 Charles. *See advt.*  
*at end of Danvers.*

FOSTER & DUNCAN, Clark n. Hobart.

*See advt. at end of Danvers.*

GILLILAND EDWARD, Burroughs n.

Holten. *See advt. at end of Danvers.*

KIMBALL & DUNNELLS, Elliott n. Lib-  
erty. *See advt. at end of Danvers.*

LITTLE FRANK H. 47 Centre. *See advt.*  
*at end of Danvers.*

McKINNON CHARLES, 1 Charter. *See*  
*advt. at end of Danvers.*

PEABODY ELISHA B. Adams n. Pine.

*See advt. at end of Danvers.*

PEABODY GEORGE M. 27 Ash. *See*  
*advt. at end of Danvers.*

PUTNAM NATHAN T. 33 Locust. *See*  
*advt. at end of Danvers.*

Sullivan John (grading and stone), 19

River, D. Port

#### Cracker Dealers.

MERRILL CHARLES W. (agent), 10  
Charles. *See advt. at end of Danvers.*

#### Crockery Ware.

Spofford Frank M. 42 Maple

#### Cutlery.

NEWHALL HENRY & CO. 20 and 24  
Maple. *See advt. at end of Danvers.*

ROSS LELAND J. 26 Elm. *See advt. at*  
*end of Danvers.*

#### Dentists.

HOOD CLARENCE O., D. D. S. 104 High

Houghton Chilian H. 16 Maple

White Charles H. 10 Maple

#### Deputy Sheriff

Peale Julius, Elm n. depot

#### Derrick Builder

BERRY ISAAC A. 16 Charles. *See advt.*  
*at end of Danvers.*

#### Dining Saloons.

*See Restaurants.*

#### Drain Pipe.

CASKIN & O'CONNELL, 37 Maple. *See*  
*advt. at end of Danvers.*

KIMBALL & DUNNELLS, Elliott near  
Liberty. *See advt. at end of Danvers.*

PERKINS C. P. & CO. 2 High. *See advt.*  
*at end of Danvers.*

#### Dressmakers.

Andrews Sophronia M. Mrs. Water n.  
iron works, D. Port

Banks John W. Mrs. Water n. Endicott,  
D. Port.

Berry Sarah J. Mrs. Holten cor. Pine

Boyce Harriet B. Mrs. off Locust n. Por-  
ter hill

Cahill Johanna M. Miss, Maple n. Forest

Carey Sarah Miss, Pine n. Hyde

Costello Mary E. Mrs. off Holten n. Pine

Crosby Margaret W. Miss, Wadsworth n.  
Braman

Emerson Elizabeth L. Miss, 14 Clark

Flynn Katie M. Miss, Essex n. Cherry

Foss Sarah A. Miss, 14 Conant

Giles Elmer E. Mrs. Central ave.

Graham Augusta C. Miss, Otis n. Pick-  
ering

Hall Lucinda Mrs. 38 Locust

Hyde Mollie A. Miss, Poplar cor. Franklin

Kelley Margaret E. Miss, Elm cor. Essex.

Locke Sarah J. Mrs. Essex n. Cherry

McCormick Mary E. Miss, Centre n. Day-  
ton

Magee Eliza A. Miss, Poplar cor. Franklin

Moulton George O. Mrs. 6 Oak

Murphy Mary A. Miss, Pine n. Hyde

Pratt Ellen M. Mrs. Wadsworth n. Hobart

Ryan Elizabeth Mrs. Clark n. Hobart

Sidmore Alice K. Miss, Harbor, D. Port

Tufts M. Lizzie Mrs. Page n. Cherry

Varney Susan H. Mrs. 17 Ash

Watson Cora F. Miss, Elm cor. Essex

**Pens for Everybody. All  
Makes. And the Prices  
are Right. . . . .**

**W. HARVEY MERRILL, 201 Essex St.,  
Salem.**

**Druggists.***See Apothecaries.***Dry and Fancy Goods.**

Alley Kate Mrs. & Co. Ropes' block, Maple  
 Beal & Abbott, 34 Maple  
 Forbush George W. 5 Water, D. Port  
 Fowler A. & E. P. 17 Water, D. Port  
 Hall M. Alfred & Co. 28 Maple  
 Perley Charles N. 2 and 4 Maple  
 Putnam Horace G. Holten cor. Pine  
 TRASK MARY K. MRS. 19 Maple. *See advt. at end of Danvers.*

**Elocutionist.**

McCormick Sarah J. Miss, Centre n. Dayton  
 Rogers Catherine Miss, Elliot n. Beverly

**Expresses.**

American Express Co. 26 Maple and Asylum Station  
 Bell George W. (Danvers and Boston), Hobart opp. depot  
 CARLETON GEORGE (Danvers, Peabody and Salem), 10 Oak. *See advt. at end of Danvers.*  
 Marston Jacob (Danvers, Lynn, Peabody, Salem and Beverly), 34 Maple  
 Mead Thomas H. (Dan., Pea. and Salem), 16 River, D. Port  
 PETTINGELL & BARRY (Danvers and Boston), 24½ Maple. *See advt. at end of Danvers.*  
 SULLIVAN'S DANVERS, PEABODY AND LYNN EXPRESS, J. F. Sullivan, agent, Locust cor. Maple. *See advt. at end of Danvers.*  
 SULLIVAN MICHAEL H. (Danvers, Peabody and Salem), 52 Putnam. *See advt. at end of Danvers.*

**Excavating and Grading.**

GILLILAND EDWARD, Burroughs n. Holten. *See advt. at end of Danvers.*  
 KIMBALL & DUNNELLS, Elliott n. Liberty. *See advt. at end of Danvers.*  
 MCKINNON CHARLES, 1 Charter. *See advt. at end of Danvers.*

**Fancy Goods.***See Dry and Fancy Goods.***Fertilizers**

BRADSTREET ELIJAH, Hobart cor. Putnam. *See advt. at end of Danvers.*

**Fish Dealer.**

Danvers Fish Market (John F. Mitchell), 58 Maple

**Fish Pedler.**

Wardwell Henry A. Centre n. Ingersoll

**Florists.**

Moynahan Cornelius A. Locust n. Chestnut  
 WOODMAN E. & C. Holten n. Wadsworth. *See page 1070.*

**Fruit and Confectionery.**

Caird Francis S. Holten n. Pine  
 CARROLL JOHN T. 15 Maple. *See page 1070*  
 Fossa Elizabeth Mrs. 18½ Elm  
 Fossa James (wholesale and retail), 5 Maple  
 Jacques Peter, Holten opp. Washington

**Fresco Painter.**

WEST FRED B. School n. Maple. *See advt. at end of Danvers.*

**Furnaces and Ranges.**

CASKIN & O'CONNELL, 37 Maple. *See advt. at end of Danvers.*  
 PERKINS C. P. & CO. 2 High. *See advt. at end of Danvers.*  
 ROPES J. E. & CO. 23 Maple. *See advt. at end of Danvers.*

**Furniture Dealer.**

Dunnells Walter C. (second-hand), Water n. Mill, D. Port  
 Porter J. Frank, 14 and 18 Maple

**Furniture Movers.***See Teamsters.*

PETTINGELL & BARRY, 24½ Maple. *See advt. at end of Danvers.*

**Garden Supplies.**

WOODMAN E. & C. Holten n. Wadsworth. *See page 1070.*

**Gas Company.**

Danvers Gas Light Co. (works) Merrill, D. Port

**Gent's Furnishing Goods.**

CARROLL JOHN T. 15 Maple. *See page 1070.*

**Glaziers.**

EVERETT BROS. School n. Maple. *See advt. at end of Danvers.*

**Grain Dealers.**

Brown David S. Holten n. Pine  
 Goodale L. B. & Co. Centre n. common  
 HANSON J. V. & J. Water n. iron works, D. Port. *See page 1226.*  
 Lummus John, Water n. depot, D. Port  
 Prentiss Henry, Centre n. Ingersoll

**Grocers.**

Barry James P. Hobart n. Maple  
 Beal & Abbott, 34 Maple  
 Brown David S. Holten n. Pine  
 Danvers Co-operative Association, Elm c. Essex  
 Dennett George B. 22 Water, D. Port  
 FRENCH F. U. & CO. Holten c. Wadsworth. *See advt. at end of Danvers.*  
 Goodale L. B. & Co. Centre n. common  
 McGuigan John, Pine n. Hyde  
 Perley Charles N. 2 and 4 Maple  
 PERRY JAMES O. 33 Maple. *See advt. at end of Danvers.*

**PIANOS AND ORGANS**

on easy Terms. \$1.00 to \$2.00 per week  
 AT LEFAVOUR'S MUSIC STORE,  
 180 Essex Street, Salem, Mass.

Prentiss Henry, Centre n. Ingersoll  
 Smart Willis E. 30 Maple  
 Spofford Frank M. 42 Maple  
 STAPLES FRANK O. 3 Water, D. Port.  
*See advt. at end of Danvers.*  
 Straw Arthur W. Maple n. Pine.

**Hairdressers.**

Ayers Jacob E. 1 Lincoln block, Holten  
 Coughlan Daniel, 4 Locust  
 FINNEGAN JAMES F. 3 Maple. *See  
 advt. at end of Danvers.*  
 Haynes Joseph W. 7 Maple [Port  
 Manassa Frank L. Water n. depot, D.  
 PRESTON H. ELIZABETH MRS.  
 (ladies), 47 Maple. *See advt. at end of  
 Danvers.*  
 Rhodes John J. Water n. Mill, D. Port  
 Rowe Frederick, 43 Maple  
 Terrio Tellis F. 29 Maple

**Hardware.**

NEWHALL HENRY & CO. 20 and 24  
 Maple. *See advt. at end of Danvers.*  
 ROSS LELAND J. 26 Elm c. Essex. *See  
 advt. at end of Danvers.*

**Harness Dealers and Manufrs.**

McTernan Charles, School n. Maple  
 PILLSBURY HARVEY H. 10 High.  
*See advt. at end of Danvers.*

**Hay Dealers.**

Brown David S. Holten n. Pine  
 Lummus John, Water, D. Port

**Heel Manufacturers.**

HARTMAN BROS. Locust c. Lindall.  
*See page 523.*

**Herbs.**

Dodd Willis G. Newbury n. North

**Horse Clothing.**

ROSS LELAND J. 26 Elm. *See advt. at  
 end of Danvers.*

**Horse Dealers.**

Black William H. rear 102 High, D. Port  
 Fernald O. Nelson, 3 Oak  
 Garland Harry C. 21 High  
 Leach Robert M. 18 Water, D. Port  
 Merrill Albert H. Oak n. Locust

**Horse Shoers.**

*See Blacksmiths.*

PERLEY DEAN A. School c. Franklin.  
*See advt. at end of Danvers.*

**Hotel.**

BERRY TAVERN (Edwin A. Southwick),  
 High c. Conant. *See advt. at end of  
 Danvers.*

**Ice Dealers.**

Harper & Hill, of Wenham  
 Putnam Otis F. Sylvan n. pond

**Inner Soles, Stiffenings, etc.**

Flint Eben S. Locust c. Lindall hill  
 HARTMAN BROS. (heels), Locust c.  
 Lindall. *See page 523.*

**Insurance Agents.**

ALLEN ALBERT G. JR. 8 High. *See  
 advt. at end of Danvers.*  
 AYRES WATSON M. 10 Maple, room 3.  
*See advt. at end of Danvers.*  
 CHADWICK & FARRINGTON, 10 Maple,  
 room 3. *See advt. at end of Danvers.*  
 Pope Guy P. Maple at square

**Intelligence Office.**

Ham Oliver D. High n. square

**Iron Works.**

Danvers Iron Works (Sylvester & Co.),  
 Water n. So. Liberty, D. Port

**Jewellers.**

*See Watchmakers.*

PEABODY FREDERIC M. 6 Maple. *See  
 advt. at end of Danvers.*

**Justices of the Peace.**

*Commissions generally renewed. Expire.*

ALLEN ALBERT G. JR.	May 25, 1900
Andrews Israel W.	Dec. 21, 1899
AYRES WATSON M.	July 17, 1897
Bradstreet Alvah J.	April 17, 1897
Bragdon Joshua,	Feb. 27, 1896
CHASE A. PRESTON,	April 12, 1901
FORNESS ARTHUR A.	July 19, 1901
Hines Ezra D.	Sept. 16, 1898
Jackson Harry E.	Aug. 30, 1901
Lacey John N.	Feb. 3, 1899
Lovejoy Walter S.	March 25, 1898
Massey Dudley A.	July 18, 1895
NICHOLS ANDREW,	April 4, 1895
Paton Andrew H.	Feb. 25, 1898
Peale Julius,	April 10, 1896
Porter John W.	March 5, 1897
Porter J. Frank,	Oct. 19, 1900
Putnam Webster F.	Nov. 25, 1898
Sawyer Samuel L.	May 18, 1899
Sears George B.	Nov. 4, 1898
Sillars Archibald W.	March 23, 1899
Sullivan William B.	May 24, 1901
Tapley George,	Jan. 26, 1900
Whipple John F.	Oct. 26, 1894
WHITE ALDEN P.	April 13, 1900

**Kindling Wood.**

WOODMAN BROS. & ROSS, Mill n.  
 Water, D. Port. *See advt. at end of  
 Danvers.*

**Laundries.**

DANVERS STEAM LAUNDRY, R. F.  
 McCrillis, manager, 52 Maple. *See  
 page 1071.*  
 Quong Yuen Sing, School n. Maple.

**Lawyers.**

CHASE A. PRESTON, 6 Oak. *See page  
 1105.*  
 CROWLEY DANIEL N. Conant n.  
 square. *See page 1106.*  
 Porter John W. 12 Holten  
 WHITE ALDEN P. Holten n. Cherry.  
*See page 1105*

**BLOTTING PAPER & BLOTTING PADS**  
 ONLY THE BEST AT  
 201 Essex Street, Salem, Mass.

**W. HARVEY MERRILL.**

**Leather Machines.**

UNION LEATHER MEASURING CO.  
Wm. O. Hood, agent, 104 High, D.  
Port. *See page 523.*

**Leather Manufacturers.**

PLUMER GEORGE & CO. Liberty n.  
High, D. Port. Boston office 44 High.  
*See page 523.*

**Library.**

Peabody Institute, Sylvan and Peabody  
ave.

**Lime, Hair and Cement.**

KIMBALL & DUNNELLS, Elliott n. Lib-  
erty. *See advt. at end of Danvers.*

**Liniment.**

Barry & Curtis, (manufrs.) office 24½ Maple  
Gilliland Charles H. 79 Holten

**Lumber Dealers.**

PEABODY ELISHA B. Adams n. Pine.  
*See advt. at end of Danvers.*  
POPE BROS. Liberty c. Harbor, D. Port.  
*See advt. at end of Danvers.*

**Lunch Rooms.**

*See Restaurants.*

**Machinist.**

Sawyer Henry A. Mill n. Water, D. Port.

**Manicure.**

PRESTON H. ELIZABETH MRS. 47 Ma-  
ple. *See advt. at end of Danvers.*

**Market Gardeners.**

Barker Warren P. 68 Sylvan n. Pine  
Bates John P. Water n. Iron works, D.  
Port  
Conant Arthur H. Conant n. Beverly line  
Dale James E. Sylvan opp. Ash  
Dodge George W. Conant n. Liberty  
Funk Frank H. Newbury n. Centre  
Goldthwaite Lawrence W. Pine c. Sylvan  
Howe Albert W. Collins n. Sylvan  
Jacobs William A. Jacob's lane, D. Port  
Kimball William H. Collins n. Sylvan  
Knapp Alvin P. Collins n. Sylvan  
Mansfield Elbridge M. Dayton c. Newbury  
Martin George E. Andover n. Garden  
Mudge J. Frank, Newbury n. Peabody line  
Peabody Robert M. Dayton n. Newbury  
Pead Mark A. Burley n. Wenham line  
Roberts Edmund C. Andover c. Garden  
Roberts John F. Andover n. Garden  
Roberts Oliver, Andover c. Garden  
Verry Augustus, Forest n. Maple

**Masons.**

*See Stone Masons.*

Aiken Charles F. Pillsbury ave.  
Blanchard Clarence E. Maple opp. Putnam  
Craig Elmer F. off Locust n. Chestnut  
MCKINNON CHARLES, (stone) 1 Charter  
n. R. R. *See advt. at end of Danvers.*  
Tapley Joseph A. 117 High, D. Port

**Massuese.**

Swinerton Lenna D. Miss, Andover n.  
Centre

**Medicines (proprietary.)**

Dodd Willis G. Newbury n. North

**Merchant Tailors.**

CARROLL & PENNANCE, High n.  
square. *See advt. at end of Danvers.*  
LORD MANSEL C. 9 Maple. *See advt. at  
end of Danvers.*  
MATHESON JAMES P. Elm c. Essex.  
*See advt. at end of Danvers.*

**Milk Dealers.**

Abbott Henry G. Andover n. Garden  
Allen Ernest, Collins n. Hyde  
Batchelder Albert C. Conant n. Poplar  
Bradstreet William, Bridge n. Beverly line  
Conant Albert S. Maple n. Pine  
Earle Benjamin W. Sylvan n. Adams  
HITCHCOCK WILLIAM A. Maple n.  
Middleton line. *See advt. at end of  
Danvers.*  
Jacobs William A. Jacob's lane, D. Port  
Kimball Frank E. Burley n. Conant  
Lyford Frank W. Elliott n. Conant  
O'Neil Thomas H. Endicott, D. Port  
Preston Eben P. 42 Centre  
Ray William C. Sylvan c. Adams  
Ridley Lyman, 41 Poplar  
Rogers Henry N. Elliott n. Beverly line  
Stanyan Edgar E. off Locust n. Chestnut  
Swinerton John & Son, Andover n. Centre  
Verry Henry, Nichols n. Newbury  
Verry H. Otis, Nichols n. Newbury  
Whitehouse Alonzo B. Endicott n. Water,  
D. Port

**Millers.**

HANSON J. V. & J. Water n. Iron works,  
D. Port. *See page 1226.*  
Lummus John, Water n. depot, D. Port  
Putnam Otis F. Sylvan n. mill pond

**Milliners.**

Fowler A. & E. P. 17 Water, D. Port  
TRASK MARY K. MRS. 19 Maple. *See  
advt. at end of Danvers.*

**Morocco Manufacturers.**

*See also Leather Manufacturers.*

Bates Albert A. Water n. depot, D. Port  
Bernard, Friedman & Co. Ash c. Purchase  
Clark Alexander B. Pine n. Holten  
CROSS & MURPHY, Water n. depot, D.  
Port. *See page 523.*  
Learoyd L. Elmer, Pine n. railroad

**Mouldings.**

POPE BROS. Liberty, D. Port. *See advt.  
at end of Danvers.*

**Music Teachers.**

Andrews Mary S. Mrs. Ash n. Sylvan  
Barnard John W. Maple opp. Cong.  
church  
Bragdon Ida T. Miss, 14 Water, D. Port  
Damon Geraldine Miss, Burley ave. n.  
Fellows  
Dougherty Martha A. Miss, 37 Cherry  
Foote Clara E. Miss, Locust n. North  
Jacobs William H. Mrs. Water n. Iron  
works, D. Port

**LATEST MUSIC . AT LEFAVOUR'S MUSIC STORE,**  
180 Essex Street, SALEM, MASS.

Killam Amos F. Mrs. Maple n. Burley ave.  
 Lovejoy Edward F. (vocal), Wadsworth c.  
 Braman  
 Mason John B. 16 Washington  
 Putnam Lena M. Miss, 6 Braman  
 Richards Harriet P. Miss (violin), 22 Park  
 Smith Madge Miss, Holten n. Pine

#### Necktie Manufacturers.

Batson Mary E. Miss, 10 Holten  
 Bradstreet Herbert M. 5 Sylvan

#### News Depot.

*See Periodicals.*

#### Newspapers, etc.

DANVERS MIRROR, F. E. Moynahan,  
 proprietor, Ropes' blk. 22 Maple. *See*  
*advt. at end of Danvers.*  
 Salem Evening News (branch office), 8 High

#### Notaries Public.

*Commissions generally renewed. Expire.*

Colby Jesse P.	May 22, 1896
CROWLEY DANIEL N.	Nov. 4, 1898
Dodge Elmer A.	Sept. 14, 1899
Porter John W.	Mch. 19, 1897
Shepard Charles H.	June 21, 1901
Turner Fred L.	May 31, 1901
WELCH A. FRANKLIN,	Jan 18, 1895
WHITE ALDEN P.	Jan. 16, 1896

#### Nurserymen.

Putnam Thomas M. 115 Maple n. Poplar  
 TEBBETTS F. PIERCE & CO. 10 Conant  
 c. Chase. *See advt. at end of Danvers.*

#### Nurses.

Bray Mary E. Mrs. Maple opp. Burley ave.  
 Dunn Maria A. Mrs. Walnut n. Centre  
 Felch D. O. Mrs. Collins n. Centre  
 Fuller John R. Dayton n. Centre  
 Guilford Mary E. Mrs. Ash  
 Leavitt Samuel Mrs. (trained), Oak n.  
 School  
 Norton Mary C. Miss, Liberty c. Elliott  
 Perry S. M. Miss, Maple n. Poplar  
 Price Josephine Mrs. Water n. So. Liber-  
 ty, D. Port [tre  
 Putnam Nellie S. Mrs. off Andover n. Cen-  
 Ross Abbie J. Miss, Elm c. Park  
 Russell Mercy A. Mrs. Clinton [ave. D.  
 Port  
 Sillars Alice P. Miss (prof.), Pine n. Wash-  
 ington  
 Staples Emma Mrs. Elliott n. Foster  
 Wilkins James Mrs. 5 Centre

#### Optical Goods.

PEABODY FREDERIC M. 6 Maple. *See*  
*advt. at end of Danvers.*

#### Painters.

Berry Charles E. Hobart n. Pickering  
 Bruley Joseph W. (carriage and sign),  
 School n. Maple  
 CROSBY FRANK H. Essex n. Elm. *See*  
*advt. at end of Danvers.*  
 EVERETT BROS. (house and sign),  
 School n. Maple. *See advt. at end of*  
*Danvers.*

Hitchcock Luman, Burroughs n. mill  
 pond  
 Lawson Oswald, 8 Chestnut  
 McCormac Wilfred H. (carriage and  
 sign), 40 Holten  
 Morse George M. Water c. Mill, D. Port  
 SMITH FRÉDERICK, 56 Maple. *See advt.*  
*at end of Danvers.*  
 TRASK T. SYLVESTER, Poplar n. rail-  
 road. *See advt. at end of Danvers.*  
 Union House Painting Co. Cherry c. Maple  
 WEST FRED B. School n. Maple. *See*  
*advt. at end of Danvers.*  
 Withey Charles S. 5 River, D. Port

#### Paints and Oils.

NEWHALL HENRY & CO. 20 and 24 Ma-  
 ple. *See advt. at end of Danvers.*  
 ROSS LELAND J. 25 Elm. *See advt. at*  
*end of Danvers.*

#### Paper Hangers.

CROSBY FRANK H. Essex n. Elm. *See*  
*advt. at end of Danvers.*  
 EVERETT BROS. School n. Maple. *See*  
*advt. at end of Danvers.*  
 SMITH FREDERICK, 56 Maple. *See advt.*  
*at end of Danvers.*  
 TRASK T. SYLVESTER, Poplar n. rail-  
 road. *See advt. at end of Danvers.*  
 WEST FRED B. School n. Maple. *See*  
*advt. at end of Danvers.*

#### Pension Claim Agent.

Lovejoy Walter S. 12 Wadsworth

#### Periodicals.

CARROLL JOHN T. 15 Maple. *See page*  
 1070.

#### Photographer.

Elwell Albert O. Post Office bldg. Maple

#### Physicians.

BALDWIN FREDERIC W. 45 Maple.  
 Office hours 1 to 3 and 7 to 8 P. M.  
 BATCHELDER HENRY F. (homœ.), 20  
 Locust. Office hours 1 to 2 and 7 to 8  
 P. M.  
 EATON W. WINSLOW, 23 Holten. Office  
 hours 1 to 2 and 6 to 7 P. M.  
 Frost Woodbury G. 18 Water, D. Port  
 Kemp Edwin A. 15 Putnam  
 LEAROYD CHARLES B. 47 Maple n.  
 Cherry. Office hours 2 to 5 and 6½ to  
 7½ P. M.  
 Magee Edward J. 38 Maple  
 NILES EDWARD H. Holten n. Pine.  
 Office hours 1 to 2 and 7 to 8 P. M.

#### Piano Movers.

PETTINGELL & BARRY, 24½ Maple.  
*See advt. at end of Danvers.*

#### Pigeon Dealer.

Rackliff Alonzo A. Lawrence n. Ash

#### Planing Mills.

POPE BROS. Harbor, D. Port. *See advt.*  
*at end of Danvers.*  
 Putnam Otis F. Sylvan n. mill pond

**Plants.**

WOODMAN E. & C. (Flowering and Vegetable), Holten n. Wadsworth. *See page 1070.*

**Plumbers.**

CASKIN & O'CONNELL, 37 Maple. *See advt. at end of Danvers.*  
 PERKINS C. P. & CO. 2 High. *See advt. at end of Danvers.*  
 ROPES J. E. & CO. 23 Maple. *See advt. at end of Danvers.*

**Poulterers.**

Ames Lincoln P. off Holten n. Washington  
 Hooper Joseph R. Prince pl.  
 Richardson Wm. J. off Harbor, D. Port

**Poultry Supplies.**

BRADSTREET ELIJAH, Putnam c. Hobart. *See advt. at end of Danvers.*

**Poultry Trader.**

Hutchinson Charles F. Elliott n. Conant

**Printers.**

MOYNAHAN F. E. Ropes' block, 22 Maple. *See advt. at end of Danvers.*

**Produce Dealers.**

Mansfield James A. (wagon), 11 Ash

**Provisions.**

Brown David S. Holten n. Pine  
 Danvers Co-operative Association, Elm c. Essex  
 FRENCH F. U. & CO. Holten c. Wadsworth. *See advt. at end of Danvers.*  
 Hicks J. H. & Son, Lincoln block, Holten  
 McGuigan John, Pine n. Hyde  
 Mead Joseph W. (meat), 3 Water, D. Port  
 PERRY JAMES O. 33 Maple. *See advt. at end of Danvers.*  
 Spofford Frank M. 42 Maple  
 STAPLES FRANK O. 3 Water, D. Port. *See advt. at end of Danvers.*  
 Straw Arthur W. Maple n. Pine

**Pumps.**

PERKINS C. P. & CO. 2 High. *See advt. at end of Danvers.*

**Real Estate Agents.**

ALLEN ALBERT G. JR. 8 High. *See advt. at end of Danvers.*  
 AYRES WATSON M. Bank building, Maple. *See advt. at end of Danvers.*

**Regalias.**

Robertson Oliver D. (manufacturer and dealer), 11 Braman

**Renderer (Tallow and grease).**

BRADSTREET ELIJAH, Putnam c. Hobart. *See advt. at end of Danvers.*

**Restaurants.**

Dempsey Margaret Mrs. 15 Locust  
 KELMAN WILLIAM W. 27 Maple. *See advt. at end of Danvers.*

TINEY FOREST E. 6 Elm c. Page. *See advt. at end of Danvers.*

**Rubber Mill.**

Danversport Rubber Works, Liberty, D. Port

**Safes.**

AYRES WATSON M. (agent), 10 Maple, room 3. *See advt. at end of Danvers.*

**Saw Mills.**

*See Planing Mills.*

**Schools.**

DeNormandie H. N. (boys), Spring ave.  
 Hartigan Katharine A. Miss (kindergarten), 2 Elm  
 St. John's Normal College, Rev. Bro. Cajetan, director, Summer c. Spring ave.  
 WILLARD HALL SCHOOL, Mrs. S. M. Merrill, principal, Maple n. Poplar. *See advt. at end of Danvers.*

**Seed Grower.**

Barker Warren P. 68 Sylvan n. Pine

**Shoes.**

*See Boots and Shoes.*

**Slaughter House.**

Flint Richard, School c. Poplar

**Soap Manufacturer.**

BRADSTREET ELIJAH, Putnam c. Hobart. *See advt. at end of Danvers.*

**Stables.**

PILLSBURY HARVEY H. 10 High and Conant at square. *See advt. at end of Danvers.*

**Steam Cooker.**

Flint George H. (agent), Poplar n. Locust

**Stock Farm.**

HITCHCOCK WILLIAM A. Maple n. Middleton line. *See advt. at end of Danvers.*

**Stone Masons.**

GILLILAND EDWARD, Burroughs n. Holten. *See advt. at end of Danvers.*  
 Littlefield Loren M. School opp. Oak  
 McDonald Frank, Centre n. Hobart  
 MCKINNON CHARLES, 1 Charter. *See advt. at end of Danvers.*  
 Scott Horace M. Sylvan n. Peabody line  
 Scott John S. Maple opp. Burley ave.

**Stoves and Tinware.**

CASKIN & O'CONNELL, 37 Maple. *See advt. at end of Danvers.*  
 PERKINS C. P. & CO. 2 High. *See advt. at end of Danvers.*  
 ROPES J. E. & CO. 23 Maple. *See advt. at end of Danvers.*

**Strawberry Plants.**

WOODMAN E. & C. Holten n. Wadsworth. *See page 1070.*

**PIANO TUNING**

PIANOS and ORGANS Tuned, Repaired and Polished.  
 All Work First-Class.  
 W. J. LEFAVOUR, 180 Essex Street, SALEM.



**Street Railway Stations.**

Ham Oliver D. High n. square  
Hines Patrick, Maple n. Newbury

**Surveyors.**

BLY J. FRANKLIN, Locust n. Porter hill. *See advt. at end of Danvers.*  
NICHOLS ANDREW, Newbury c. Preston. P. O. address. Asylum Station, Mass. *See advt. at end of Danvers.*

**Tailors.**

CARROLL & PENNANCE, High n. square. *See advt. at end of Danvers.*  
Kippenberger Jacob, 56 Maple  
LORD MANSEL C. 9 Maple. *See advt. at end of Danvers.*  
MATHESON JAMES P. Elm cor. Essex. *See advt. at end of Danvers.*

**Tanner.**

Keefe John P. Liberty n. High, D. Port

**Tea, Coffee, Etc.**

Kirrane Thomas J. Pine n. Sylvan  
Stuart Joseph C. 5 River, D. Port

**Teachers.**

*See Music Teachers.*

McCormick Sarah J. Miss (oratory, etc.), Centre n. Dayton  
Marston Jennie H. Mrs. (voice culture), East n. Fellows  
Peabody G. Morris Mrs. (painting), 27 Ash

**Teaming.**

DUNNELLS LORENZO, 12 Endicott, D. Port. *See advt. at end of Danvers.*  
KIMBALL & DUNNELLS, Elliott n. Liberty. *See advt. at end of Danvers.*  
Littlefield Loren M. Locust n. Maple  
Perley Edward P. Chestnut c. Lindall  
PETTINGELL & BARRY, 24½ Maple. *See advt. at end of Danvers.*  
Sullivan John, 19 River, D. Port  
Swindell James A. 18 Adams  
Tufts B. Frank, 44 Cherry

**Telegraph Office.**

Western Union, 8 High

**Telephone (N. E. Tel. & Tel. Co.)**  
Public Stations, S. M. Moores' and Lore & Russell's

**Tinware.**

*See Stoves.*

**Toilet Articles.**

CHASE P. M. & SON, 8 Locust. *See advt. at end of Danvers.*  
MOORES SAMUEL M. 13 Maple. *See page 1071.*  
MOULTON GEORGE B. 8 Maple. *See advt. at end of Danvers.*

O'SHEA C. J. & CO. Water, D. Port. *See advt. at end of Danvers.*

**Tomato Plants.**

WOODMAN E. & C. Holten n. Wadsworth. *See page 1070.*

**Toys.**

CARROLL JOHN T. 15 Maple. *See page 1070.*

**Trees (Fruit and Ornamental.)**

TEBBETTS F. PIERCE & CO. 10 Conant c. Chase. *See advt. at end of Danvers.*

**Undertaker.**

WAITT GEORGE A. 48 Ash n. Purchase. *See advt. at end of Danvers.*

**Upholsterers.**

Dunnells Walter C. Water n. Mill, D. Port  
Rounds Millard F. 16 High

**Variety Stores.**

Berry William H. 19 Water, D. Port  
CARROLL JOHN T. 15 Maple. *See page 1070*

Dempsey Margaret Mrs. 15 Locust  
Forest George, Holten n. depot  
Gray Marion Miss, Water n. Mill, D. Port  
Ham Charles H. 32½ Maple  
Ham Oliver D. High n. square  
Hines Patrick, Maple n. Newbury  
Lucas Charles W. Water n. Mill, D. Port  
TINEY FOREST E. 6 Elm c. Page. *See advt. at end of Danvers.*  
Watson Emily Mrs. 54 Maple

**Vegetable Plants.**

WOODMAN E. & C. Holten n. Wadsworth. *See page 1070.*

**Veterinary Surgeon.**

MOORE CHARLES S. (V. S.) High n. square. *See advt. at end of Danvers.*

**Watchmakers and Jewellers.**

Babbitt John W. 32 Maple  
PEABODY FREDERIC M. 6 Maple. *See advt. at end of Danvers.*

**Wheelwrights.**

Adams Peter F. off School n. Oak  
Means James, 40 Holten  
Staples Herbert W. Liberty n. High, D. Port

**Wood Dealers.**

*See Coal and Wood.*

LORE & RUSSELL, Water n. Mill, D. Port. *See advt. at end of Danvers.*  
WOODMAN BROS. & ROSS (kindling), Mill n. Water, D. Port. *See advt. at end of Danvers.*

Have you seen samples of our CARD and WEDDING PLATE ENGRAVING :  
at 201 Essex St., Salem.

W. HARVEY MERRILL.

## BUSINESS CHANGES

Since Publication of last Directory.

### New Business.

APOTHECARY,—C. J. O'Shea & Co.  
 BAKER,—Harvey W. Eaton  
 BICYCLE DEALER,—C. S. Putnam  
 BOOT AND SHOE DEALERS,—J. W. Mar-  
 ling & Co.  
 BOOT AND SHOE MANUFACTURERS,—Saw-  
 yer & Mansfield; Stickney & Foster  
 BOOT AND SHOE STITCHER,—James H.  
 Nangle  
 BOOT AND SHOE STOCK,—Hartman Bros.  
 CARRIAGE MAKER,—Peter F. Adams  
 CLOTHING,—Winsor C. Nickerson  
 CONCRETE PAVER,—John Geary  
 CONTRACTORS,—Kimball & Dunnells  
 EXPRESSES,—Michael H. Sullivan; Sulli-  
 van's Danvers, Peabody and Salem  
 express; Thomas H. Mead  
 FRUIT, ETC.,—Mrs. E. Fossa  
 FURNITURE (second hand),—W. C. Dun-  
 nells  
 GROCERS,—James P. Barry; F. U. French  
 & Co.; Arthur W. Straw  
 HAIRDRESSERS,—Mrs. H. E. Preston;  
 John J. Rhodes; T. F. Terrio  
 LAWYER,—A. Preston Chase  
 MASON,—Elmer F. Craig  
 MOROCCO MANUFACTURER,—Alexander  
 B. Clark  
 PAINTERS,—W. H. McCormac; Geo. M.  
 Morse; Union House Painting Co.;  
 Fred B. West; Chas S. Withey  
 PROVISIONS,—J. H. Hicks & Son  
 RESTAURANT,—Mrs. M. Dempsey  
 SCHOOLS,—Miss K. A. Hartigan  
 STOCK FARM,—Wm. A. Hitchcock  
 TAILORS,—Carroll & Pennance; James P.  
 Matheson  
 TANNER,—John P. Keefe  
 VARIETY STORES,—Miss M. Gray; Chas.  
 W. Lucas; Mrs. Emily Watson  
 VETERINARY SURGEON,—Chas. S. Moore  
 WATCHMAKER,—Frederic M. Peabody

### Business Discontinued.

BLACKSMITHS,—Theodore G. Lee, John  
 B. Wallace  
 BOOT AND SHOE DEALERS,—Elmer E.  
 Giles; H. Mosher & Co.  
 BOOTS AND SHOE MANUFACTURERS,—N.  
 Glover & Co.; Chas. H. Sawyer; P.  
 Sullivan & Son  
 CARRIAGE MAKER,—J. F. Harrigan [Co.  
 CIGAR MANUFACTURERS,—R. B. Pray &  
 CLOTHING,—G. H. Jacobs & Co.  
 COAL AND WOOD,—Wm. Penn Hussey  
 CONTRACTOR,—Conrad Juul  
 EXPRESS,—James P. Barry  
 FISH,—Edward E. Tozer  
 FLORIST,—W. S. Hunter  
 GROCERS,—B. H. Crombie; Danvers Co-  
 operative Union Society; E. Warren  
 Eaton [strong  
 MOROCCO MANUFACTURER,—Wm. Arm-  
 PAINTERS,—James W. Davis; H. E. Mor-  
 rison; Chas. F. West  
 PHYSICIAN,—Lewis Whiting  
 RESTAURANT,—James P. Curtis  
 WATCHMAKER,—Eben S. Lord

### Business Changes.

BOOT AND SHOE MANUFACTURERS,—Ca-  
 hill & Gorman to Cahill & Coughlan  
 BRICK MANUFACTURERS,—Patrick A. Gal-  
 livan to Gallivan Bros.  
 CARPENTERS,—James E. Foster to Foster  
 & Duncan  
 MOROCCO MANUFACTURERS,—B. Bernard  
 & Co. to Bernard, Friedman & Co.  
 PAINTERS,—Morse & Withey, dissolved  
 PERIODICALS,—J. T. Carroll & Co. to  
 John T. Carroll [Moynahan  
 PRINTERS,—Moynahan & Colby to F. E.  
 RUBBER MILL,—Pierce Rubber Mill to  
 Danversport Rubber Works  
 SCHOOL,—Willard Home School to Wil-  
 lard Hall School

**LEFAVOUR'S PIANO POLISH 25<sup>cts.</sup>** This Polish we prepare for Pianos  
 . . . . . and warrant it to suit.  
 Sold at LEFAVOUR'S MUSIC STORE, 180 Essex Street, SALEM.

# TOWN OF DANVERS.

## Officers.

*Selectmen.*—Daniel P. Pope, chairman; Charles H. Preston, Frank C. Damon. Regular meetings every Saturday afternoon at Town Hall.

*Town Clerk.*—Julius Peale.

*Town Treasurer.*—A. P. Learoyd; office at Town Hall.

*Collector of Taxes.*—N. L. Turner.

*Assessors.*—Daniel P. Pope, Jacob Marston, Dudley A. Massey.

*Auditor.*—A. F. Welch.

*Superintendent of Streets.*—David A. Pettingell.

*Surveyors of Lumber.*—Otis F. Putnam, Fletcher Pope, Ira Story, L. M. Littlefield, William H. Hood, George G. Merrill.

*Fence Viewers.*—Daniel P. Pope, Charles H. Preston, F. C. Damon.

*Field Drivers.*—M. J. Mead, M. C. Lord, F. P. Tibbetts, J. M. Whittier

*Pound Keeper.*—Thomas Graham.

*Sealer of Weights and Measures.*—Joseph E. Ropes.

*Measurers of Wood and Bark.*—Andrew Nichols, Charles N. Perley, Ira Story, Gideon Rowell, Edwin A. Wheeler, George G. Merrill.

*Measurers and Weighers of Hay and Grain.*—Mathias Alber, H. G. Putnam, E. A. Wheeler, M. H. Barry.

*Chief of Police.*—Alfred W. Bacon.

*Constables.*—M. J. Mead, J. C. P. Legro, J. F. Putnam, Jos. Merrill, C. C. Patch, Timothy D. Crowley.

*River Committee.*—C. S. Richards, I. W. Andrews, C. H. Warren, Fletcher Pope, Wm. Penn Hussey.

*Water Commissioners.*—Otis F. Putnam, Edwin Turner, George W. Fiske.

*Water Registrar.*—Henry Newhall.

*Superintendent of Pipe.*—David J. Harigan.

*Registrars of Voters.*—Herbert E. Hall, Julius Peale, J. J. Macauley, Fred U. French.

*Overseers of the Poor.*—Wm. O. Hood, chairman; William Levy, John A. Putnam.

*Inspector of Milk.*—Alfred W. Bacon.

*Inspector of Animals and Provisions.*—John Swinerton.

*Measurer of Leather.*—William O. Hood.

*Board of Health.*—Frederick W. Baldwin, chairman; Francis H. Caskin, Frank C. Damon, Daniel P. Pope, Thomas E. Tinsley, clerk.

## Fire Department.

*Chief Engineer.*—Charles F. Aiken.

*Firewards.*—William A. Berry, George W. Battye, Michael M. Barry, Thomas J. Curtis.

## HOSE COMPANIES.

General Putnam Hose Co. No. 1, School St. John Collins, Foreman; Patrick Galway, Clerk.

General Scott Hose Co. No. 2, Holtan St. Foreman, James Maynes; Clerk, H. E. Morrison.

Ocean Hose Co. No. 3, River St. D. Port. Foreman, Edwin L. Bullard; Clerk, J. N. Doyle.

Major Chase Hose Co. No. 4, School St. Foreman, Charles McTernan; Clerk, W. H. Ferguson.

Hose Co. No. 5, Centre St. Foreman, James L. Roberts, Clerk, ———.

Hose Co. No. 6, Maple St. Foreman, Charles W. Doyle; Clerk, ———.

Hose Co. No. 7, Locust St. Foreman, ———; Clerk, W. Ogden.

Matthew Hooper Hose Co. No. 8, Water St. D. Port. Foreman, J. J. Macauley; Clerk, Clarence Dennett.

Deluge Hose Co. No. 9, Sylvan St. n. Pine. Foreman, ———, Clerk, J. F. McCarthy.

Hook & Ladder No. 1, Maple St. n. School. Foreman, Theodore Jones; Clerk, George Little.

## DANVERS FIRE ALARM WHISTLES.

————— Danvers Plains.  
 ———— Tapleville and Centre.  
 ———— Danversport.  
 ———— Beaver Brook & Asylum Sta.  
 ———— Putnamville.  
 ———— Second Alarm.  
 ———— Bernard factory

## School Committee.

*Chairman.*—Israel W. Andrews; *Secretary,* A. P. Learoyd; W. G. Frost, Mrs. C. E. Whipple, Edward H. Niles, Dr. Henry F. Batchelder.

*Superintendent of Schools.*—W. A. Baldwin.

## PUBLIC SCHOOLS AND TEACHERS.

HOLTEN HIGH, Danvers Plains, Ernest J. Powers, principal; C. Grace Ayres, Frances L. Ellis, Mabel Paton, assistants.

Ladies' and Gents' Purses and Pocket Books. All Kinds, All Prices at 201 Essex St., Salem.

W. HARVEY MERRILL.

*District No. 1, Danvers Plains.*

MAPLE STREET 1ST GRAMMAR, E. C. Burbeck, principal.

MAPLE STREET 2ND GRAMMAR, Miss Mercie A. Allen.

MAPLE STREET 3RD GRAMMAR, Bertha F. Perkins.

MAPLE STREET PRIMARY, Annie G. Perley, Minnie F. Knight, Effie Standley.

PARK STREET 4TH GRAMMAR, Ada F. Lyford.

PARK STREET INTERMEDIATE, Emma F. Tapley, Elizabeth E. Carr.

PARK STREET PRIMARY, Mabel F. Verry.

*District No 2, Danversport.*

WATER STREET GRAMMAR, Lewis W. Sanborn, principal; Alice F. Hammond, Minnie I. Roache, assistants.

WATER STREET INTERMEDIATE, Alice C. Friend.

WATER STREET PRIMARY, Mabel P. Woodbury.

ENDICOTT STREET INTERMEDIATE AND PRIMARY, Jennie L. Lewis.

*District No. 3, Putnamville.*

LOCUST STREET, discontinued, 1894.

*District No. 4, Swan's Crossing.*

PUTNAM SCHOOL (ungraded), Mary E. Nichols.

*District No. 5, Danvers Centre.*

WADSWORTH GRAMMAR, Centre Street; Nellie B. Allen.

WADSWORTH INTERMEDIATE, Centre street; Lillie B. Newsome.

WADSWORTH PRIMARY, Alice Clancy.

*District No. 6, Sylvan Street..*

SYLVAN STREET INTERMEDIATE, Mabel G. Goldthwait.

*District No. 7, Tapleyville.*

HOLTEN STREET GRAMMAR, H. E. Wentworth, principal; Sarah L. Galloupe, assistant.

HOLTEN STREET INTERMEDIATE, Elizabeth A. Abern.

HOLTEN STREET PRIMARY, Lucy F. Putnam.

*District No. 8, East Danvers.*

INTERMEDIATE, Grace B. Faxon.

Teacher of Drawing.—James Hall.

**Churches.**

FIRST BAPTIST CHURCH, Water c. High; organized 1793. Pastor, Charles F. Holbrook, settled April 1, 1889, residence, High st. Danversport. Deacons, Charles H. Whipple, William A. Jacobs. Superintendent of Sunday School, J. F. Whipple. Sexton, David M. Marshall.

FIRST CHURCH (Congregational), Centre street; organized 1689. No settled pastor. Superintendent of Sunday School, Elbridge H. Gilford. Sexton, Alexander Gardner. Deacons, George Tapley, E. A. H. Grover, Alfred Hutchinson. The parish was organized in 1672, and it is the old "Salem Village" parish. It was for more than a century the only one in town.

MAPLE STREET (Congregational), Maple n. Hobart street; organized Dec. 5, 1844. Pastor, E. C. Ewing, settled Nov. 1, 1883. Superintendent of Sunday School, John S. Learoyd. Deacons, John S. Learoyd, Eben Peabody, Samuel L. Sawyer. Clerk, Edward C. Burbeck. Treasurer, Charles G. Mears.

CALVARY CHURCH (Episcopal), Holten c. Cherry street; organized 1858. Rector, J. W. Hyde, settled June 10, 1890. Superintendent of Sunday School, J. W. Hyde. Sexton, Sylvester Kent. Wardens, Alvin P. Knapp, Dudley A. Massey. Clerk, Dudley A. Massey. Treasurer, Alvin P. Knapp.

METHODIST EPISCOPAL CHURCH, Holten street, Tapleyville; organized 1872. Pastor, L. W. Lawford. Superintendent of Sunday School, L. W. Lawford. Asst. Supt. C. H. Gilliland. Church treasurer, John A. Clark. Clerk, George M. Harris. Trustees, H. J. Call, J. P. Fogg, L. B. Crosby, L. E. Learoyd, G. A. Tapley, C. H. Gilliland. The church edifice was remodelled in the fall of 1889. A valuable pipe organ was placed in the church in December, 1891.

ROMAN CATHOLIC (Annunciation Church), High street n. Purchase; organized 1871. Priest, Thomas E. Power. Superintendent of Sunday School, T. J. Korrane. Sexton, James Kenney.

SEVENTH DAY ADVENTIST CHURCH, Putnam ct c. Putnam street; no settled pastor. Charles Hartman, elder. William Edwards, Deacon. G. Frank Fisk, Superintendent of Sunday School.

UNITY CHAPEL (Unitarian), High cor. Porter; organized in town hall, 1865; incorporated in 1867 as "The Unitarian Congregational Society of Danvers." Acting pastor, from June 1, 1890, Eugene De-Normandie. Superintendent of Sunday School, William S. Grey. Clerk, Andrew Nichols. Chairman of Standing Committee, William S. Grey. Sexton, P. T. Derby. The chapel was built in 1871. The church is free from debt. No ownership of pews, all seats free.

FIRST UNIVERSALIST CHURCH, High cor. Park; organized 1829. Pastor W. H. Trickey. Superintendent of Sunday School, Ezra D. Hines. Sexton, A. W. Spaulding. Clerk, C. Dexter Richards. Treasurer, C. F. Kenney. Trustees, Chauncy S. Richards, S. W. Spaulding, W. O. Hood, Joseph W. Woodman, Wm. M. Currier, S. H. Putnam, Joel Kimball, C. H. Shepard, Chester I. Woodman, Lester S. Couch.

**MUSIC BOXES.**

LARGE STOCK CONSTANTLY ON HAND AT LOWEST NEW YORK PRICES.  
W. J. LEFAVOUR, 180 Essex Street, SALEM.

**SOCIETIES, INSTITUTIONS, COMPANIES, ETC.**

- |  |  |
|--|--|
| <ol style="list-style-type: none"> <li>1. Ancient Order of United Workmen.</li> <li>2-3. Banks.</li> <li>4. Business Men's Club.</li> <li>5. Catholic Total Abstinence Society.</li> <li>6. Columbus Club.</li> <li>7. Co. K, 8th Regt. M. V. M.</li> <li>8. Danvers Board of Trade.</li> <li>9. Danvers Building Association.</li> <li>10. Danvers Centre Building Association.</li> <li>11. Danvers Co-operative Association.</li> <li>12. Danvers Co-operative Union Society.</li> <li>13. Danvers Co-operative Bank.</li> <li>14. Danvers Gas Light Co.</li> <li>15. Danvers Historical Society.</li> <li>16. Danvers Improvement Society.</li> <li>17. Danvers Granite State Prov. Association.</li> <li>18. Danvers Lunatic Hospital.</li> <li>19. Danvers Morocco Building Association.</li> <li>20. Danvers Reform Club.</li> <li>21. Danvers Union Equitable Aid.</li> <li>22. Danvers Women's Association.</li> <li>23. Emmett Dramatic Club.</li> <li>24. Father Mathew C. T. A. Society.</li> <li>25. Grand Army of the Republic.</li> <li>26. Happy Ten Social Club.</li> <li>27. Hawthorne Association.</li> </ol> | <ol style="list-style-type: none"> <li>28. Holten High School Cadets.</li> <li>29-32. Improved Order of Red Men.</li> <li>33. Ind. Order of Good Templars.</li> <li>34. Ind. Order of Odd Fellows.</li> <li>35. Knights of Honor.</li> <li>36. Ladies' Aid Society.</li> <li>37. Lasters' Protective Union.</li> <li>38. Legion of Honor.</li> <li>39. Maple Street Ladies' Society.</li> <li>40-42. Masons.</li> <li>43. Mass. Cath. Order of Forresters.</li> <li>44. Order United American Mechanics.</li> <li>45. Peabody Institute of Danvers.</li> <li>46. People's Party.</li> <li>47. Pilgrim Fathers.</li> <li>48. Republican Committee.</li> <li>49. Republican League Club.</li> <li>50. Royal Arcanum.</li> <li>51. Sawyer Club.</li> <li>52. Sumner Club.</li> <li>53. Tuesday Evening Aid Society.</li> <li>54. Walnut Grove Cemetery Corporation.</li> <li>55. Ward Relief Corps.</li> <li>56. Windsor Club.</li> <li>57. Woman's Christian Temperance Union.</li> <li>58. Y. M. M. Society.</li> </ol> |
|--|--|

1. ANCIENT ORDER OF UNITED WORKMEN, DANVERS LODGE, No. 24, organized May 28, 1881. Meetings are held the first and third Thursday evenings of each month at Essex hall, corner Elm and Essex streets. Officers are elected at the last meeting in December. Alex. Gardner, Jr., Master Workman; William E. Osborne, Foreman; Thomas E. Tinsley, Overseer; Samuel C. Putnam, Recorder; Newton L. Turner, Financier.

**Banks**

2. FIRST NATIONAL BANK OF DANVERS, MASS., No. 10 Maple street; incorporated 1836; reorganized 1864. Capital \$150,000. Surplus, \$30,000. President, G. A. Tapley. Directors, Gilbert A. Tapley, Chas. H. Gould, William M. Currier, R. K. Sears, Henry G. Hyde, Ira P. Pope. Cashier, B. E. Newhall. Discount day, Monday. Bank hours 8 to 12 A. M. and 1 to 3 P. M.

3. DANVERS SAVINGS BANK, No. 10 Maple street. President, Augustus Mudge; Vice Presidents, Francis Dodge, Joshua Bragdon, Geo. Tapley, John B. Hill of Beverly. Trustees, Augustus Mudge, Francis Dodge, Joshua Bragdon, John B. Hill of Beverly, Gilbert A. Tapley, Ira P. Pope, Israel H. Putnam, Charles H. Gould, George Tapley, J. Frank Porter, Chauncey S. Richards, Alfred Hutchinson, Charles H. White, Henry G. Hyde, Charles H. Preston, F. P. Merriam of Middleton, Salmon D. Hood

of Topsfield, N. P. Perkins of Wenham; Treasurer, Albion Franklin Welch. Bank hours 8 to 12 and 1 to 3.

4. BUSINESS MEN'S CLUB, organized April, 1892; meetings are held at Allen's insurance office the first Wednesday of each month. Officers are elected the first meeting in February. Mark C. Pettingell, President; Henry Creese, Vice President; G. M. T. Piper, Secretary; F. M. Spofford, Treasurer.

5. CATHOLIC TOTAL ABSTINENCE SOCIETY, organized Nov. 19, 1871. Meetings are held Tuesday evenings at Temperance Hall. Officers are elected in April and October. Michael Connor, President; Timothy Connor, Vice President; David Connor, Corresponding Secretary; Arthur Fish, Financial Secretary.

6. COLUMBUS CLUB, organized October, 1892. Meetings are held the first of each month at Pillsbury's block. Officers are elected in June and December. Andrew Elwell, Acting President; H. H. Pillsbury, Vice President; Andrew Elwell, Secretary and Treasurer.

7. CO. K, 8TH REGT. M. V. M. organized March 25, 1891. Meetings are held every Monday at the armory, Maple street. Frank C. Damon, Capt.; A. Preston Chase, 1st Lieut.; Henry W. French, 2d Lieut.

8. DANVERS BOARD OF TRADE, organized July 22, 1889. N. L. Turner, Secretary.

**BILL BOOKS, COPYING  
PREPSES AND OUTFITS at  
201 Essex Street.**

**W. HARVEY MERRILL, Salem.**

9. DANVERS BUILDING ASSOCIATION, organized March 1, 1886. J. Frank Porter, Treasurer.

10. DANVERS CENTRE BUILDING ASSOCIATION, organized Feb. 4, 1892. Meetings are held annually the first Tuesday in February at the house of George H. Peabody. Officers are elected at the annual meeting. George H. Peabody, President; Loring B. Goodale, Treasurer; Daniel W. Wheelwright, Clerk.

11. DANVERS CO-OPERATIVE ASSOCIATION, organized Sept. 1, 1882. Samuel C. Putnam, Pres.; Herbert S. Tapley, Treas.; Henry B. Learnard, Sec.; Samuel C. Putnam, Jacob Welch, Herbert M. Bradstreet, Joseph P. Tufts, Alfred W. Bacon, Directors. Meetings are held in January and July. Officers elected in January.

12. DANVERS CO-OPERATIVE UNION SOCIETY, organized Sept., 1865. Meetings are held in January and July, cor. Elm and Essex streets. Officers are elected in January. Samuel C. Putnam, Pres., Henry B. Learnard, Sec.; Herbert S. Tapley, Treas.

13. DANVERS CO-OPERATIVE BANK, organized Aug. 10, 1892. Samuel L. Sawyer, Pres.; Jos. W. Woodman, Vice Pres.; Albert G. Allen, Jr., Sec. and Treas.; Henry Newhall, Wm. A. Woodman, Wm. A. Jacobs, Edward E. Woodman, L. Elmer Learoyd, J. Frank Porter, Directors. Meetings are held the last Monday of each month at 8 High street. Officers are elected in August.

14. DANVERS GAS LIGHT CO., organized, 1860. Meetings are held annually in January when officers are elected. W. Eliot Fette, Pres. and Director; L. A. Wyman, Treas.; Gilbert A. Tapley, J. Frank Porter, N. Ford, Directors.

15. DANVERS HISTORICAL SOCIETY, organized July 29, 1889. Informal meetings are held the first Tuesday of every month. Regular quarterly meetings are held the third Monday of September, December, March and June in the society's room, First National Bank building. Officers are elected at annual meeting the third Monday of September. Rev. Alfred P. Putnam, D. D., Pres.; Alden P. White, Vice Pres.; Miss Sarah E. Hunt, Sec.; Dudley A. Massey, Treas.; George Tapley, Librarian; Mrs. Isadora E. Kenney, Curator.

16. DANVERS IMPROVEMENT SOCIETY, organized Sept. 15, 1886. Executive committee meetings are held the second Tuesday of every month at Town Hall. Annual meeting at which officers are elected, is held in May. Dr. W. W. Eaton, President; L. E. Learoyd, W. F. Putnam, Vice Presidents; Rev. E. C. Ewing, Secretary; D. A. Massey, Treasurer.

17. DANVERS LOCAL BRANCH OF GRANITE STATE PROVIDENT ASSOCIA-

TION, organized October, 1891. N. L. Turner, Collector; J. Frank Porter, Sec'y.

18. DANVERS LUNATIC HOSPITAL, Hathorne Hill, Newbury cor. Maple. Building completed in 1878. Open for reception of patients May 13, 1878. Visitors admitted Mondays and Wednesdays from 9 o'clock A. M. to 5 o'clock P. M. No visitors received on Sundays or holidays except in cases of illness. All letters for information should be addressed to Charles W. Page, physician and superintendent, Asylum Station, Essex County, Mass. Trustees, Samuel W. Hopkinson, Bradford; William B. Sullivan, Danvers; L. E. Stone, Lowell; Solon Bancroft, Reading; Miss Harriet R. Lee, Salem; Orville F. Rogers, M. D., Florence Lyman, Boston. Resident Officers: Charles W. Page, M. D., Physician and superintendent; Edward P. Elliott, M. D., First Assistant Physician; Frederick L. Hills, M. D., Assistant Physician; Julia K. Carey, M. D., Lady Physician; John N. Lacey, Steward; Gaius H. Barnes, Farmer; Arthur S. Richardson, Engineer; Treasurer, H. G. Herrick, Lawrence; office at the Hospital. Consulting Board of Physicians—Dr. Charles G. Carleton, Lawrence; Dr. Horace G. Leslie, Amesbury; Dr. Benjamin Cushing, Dorchester; Dr. Hasket Derby, Boston; Dr. Francis A. Howe, Newburyport; Dr. A. H. Johnson, Salem; Dr. Samuel W. Torrey, Beverly; Dr. Francis Minot, Boston; Dr. George S. Osborne, Peabody; Dr. Joseph G. Pinkham, Lynn; Dr. Maurice D. Clarke, Haverhill; Dr. George F. Jelly, Boston. Dr. Benjamin Cushing, Chairman; Dr. Hasket Derby, Secretary.

19. DANVERS MOROCCO BUILDING ASSOCIATION, organized August 21, 1890. Meetings are held annually, when officers are elected and special meetings called by president at request of three directors or seven other members. Gilbert A. Tapley, President; Webster F. Putnam, Secretary and Treasurer; Gilbert A. Tapley, Francis Dodge, Webster F. Putnam, Joseph W. Woodman, Otis F. Putnam, Directors.

20. DANVERS REFORM CLUB, organized Jan. 21, 1876. Meetings are held every Saturday evening at Reform Club Hall. Officers are elected the last Saturday of June, Sept., Dec. and March. Amos Fuller, Pres; Chas. H. Philbrick, Rec. Sec'y; B. Frank Crosby, Fin. Sec'y; I. A. Berry, Treas.; Albert Collins, Chaplain.

21. DANVERS UNION EQUITABLE AID No. 28, organized Nov. 29, 1879. Meetings are held second and fourth Wednesdays of each month at 21 Clark street. Officers are elected at last meeting in June and December. Archibald W. Sillars, Pres.; Thos. W. Dougherty, Vice Pres.; Thos. R. McDermott, Sec.; Malcolm Sillars, Treas.; Daniel W. Lovejoy, Acc.

FOR A PIANO GO TO LEFAVOUR'S, 180 ESSEX STREET, SALEM, MASS.

22. DANVERS WOMEN'S ASSOCIATION, organized April, 1882. Meetings are held on alternate Tuesdays at Essex Hall. Officers are elected in October. Evelyn F. Masury, Pres.; Sarah E. Hunt, Vice Pres.; Isadora E. Kenney, R. S.; Eliz. G. Hood, C. S.; Martha P. Perry, Treas.

23. EMMETT DRAMATIC CLUB, organized Oct. 22, 1892. Meetings are held at the Ropes' block, Maple street, on Friday evenings. Officers are elected in April and October. John J. McCauley, Pres.; Nicholas J. Murray, V. Pres.; Michael O'Connor, Sec.; Wm. J. Reynolds, Treas.

24. FATHER MATHEW C. T. A. Soc. organized Nov. 1893. Meetings are held Monday evenings at the Porter building. Officers are elected in May and December. W. J. Kelley, Pres.; R. T. Finnessy, V. Pres.; John J. Gallivan, Sec.; Thos. J. Kirrane, Treas.; T. J. Sullivan, Coll.

25. GRAND ARMY OF THE REPUBLIC, WARD POST, No. 90, organized June 8, 1869. Meetings are held every Monday evening, at Porter's block, Maple street. Officers are elected in December. Henry H. Potter, Commander; Alouzo J. Stetson, S. V. C.; Isaac E. Frye, J. V. C.; Thomas R. McDermott, Adj.; Wm. T. Damon, Q. M.

26. HAPPY TEN SOCIAL CLUB, organized 1889. Meetings are held in the Essex block. Officers are elected the first of July. Francis J. Kelley, Pres.; John Creeden, V. Pres.; Chas H. Kelley, Sec. and Treas.

27. HAWTHORNE ASSOCIATION, organized Feb. 11, 1883. Officers are elected in February. G. B. Emerson, Pres.; C. P. Kerans, V. Pres.; C. S. Richards, Sec. and Treasurer.

28. HOLTEN HIGH SCHOOL CADETS, organized October 17, 1893. Drill each Wednesday of school term at the Town Hall. Officers are elected annually in October. Elliott L. Perkins, Capt.; Lewis B. Abbott, 1st. Lieut.; Charles P. Webber, 2nd Lieut.; Charles A. Rich, 1st. Serg.; William E. Clapp, 2nd Serg.

29. IMPROVED ORDER OF RED MEN, AGAWAM TRIBE, No. 5, organized Feb. 24, 1875. Meetings are held every Thursday evening at Red Men's Hall. Officers are elected at last meeting in June and December. Elijah P. Gilliland, Prophet; Alfred E. Ayers, Sachem; Walter A. Sillars, Chief of Records; George E. Chapman, Collector of Wampum; George A. Wilkins, Keeper of Wampum.

30. IMPROVED ORDER OF RED MEN, WAUKEWAN TRIBE, No. 16, organized March 1, 1886. Meetings are held first and third Monday evenings of each month at Essex Hall. Officers are elected in June and December. Joseph H. Soper, Sachem;

Horace F. Sargent, Sen. Sag.; Irvin L. Eaton, Jun. Sag.; Samuel C. Putnam, Prophet; Joseph E. Hood, Chief of Records.

31. I. O. R. M. WENONAH COUNCIL, No. 2, DEGREE OF POCAHONTAS, organized March 23, 1887. Meetings are held the first and third Wednesdays of each month at Essex Hall. Officers are elected in June and December. Mina Lawson, Prophetess.

32. I. O. R. M. DEGREE OF POCAHONTAS, NEOSKALETA COUNCIL, No. 31, organized Feb. 21, 1889. Meetings are held first and third Wednesdays of each month at Essex Hall. Officers are elected at last meeting in June and December. Bella L. Boutwell, Prophetess; Louisa E. Scampton, Pocahontas; Rosa Allard, Wenonah; Samuel C. Putnam, Powhatan; Sarah E. Whitney, Keeper of Records; Bertha M. Smart, Collector of Wampum; Julia F. Putnam, Keeper of Wampum.

33. INDEPENDENT ORDER OF GOOD TEMPLARS, organized June 14, 1882. Meetings are held Monday evenings at Reform Club Hall. Officers are elected every three months. Morton Leslie, C. T.; Susan Dresser, V. T.; Mary M. Leslie, Sec.; Eugene Leslie, Fin. Sec.; Charles Dresser, Treas.

34. I. O. O. F. DANVERS LODGE, No. 153, organized Sept. 13, 1870. Meetings are held Tuesday evenings. Officers are elected in June and December. E. N. Russell, N. G.; F. C. Damon, V. G.; J. F. Hood, Sec.; Lyman Ridley, Treas.

35. KNIGHTS OF HONOR, FRATERNITY LODGE, No. 517, organized March 14, 1877. Meetings are held the first and third Mondays of each month at Carroll's Hall, Maple street. Officers are elected first Monday in December. Alfred W. Bacon, D.; Charles F. Aiken, A. D.; Nathan T. Putnam, Treas.; Joseph E. Ropes, F. R.; Daniel W. Wheelwright, R.

36. LADIES' AID SOCIETY, organized October 22, 1888. Meetings are held every Monday evening in Ropes' Block. Officers are elected semi-annually. Kate O'Connor, Pres.; Julia Reynolds, Vice Pres.; Nellie F. Kirby, Sec.; Alice Flynn, Collector; Winnifred McDermott, Treas.

37. LASTER'S PROTECTIVE UNION, organized Nov. 26, 1881. Meetings are held Tuesday evenings. Officers are elected semi-annually.

38. LEGION OF HONOR, HAWTHORNE COUNCIL, No. 755, organized October, 1881. Meetings are held first and third Wednesdays of each month at house of Andrew H. Paton, Charles st. Officers are elected at the last meeting in December. John F. Whipple Com.; Charles H. Warren, V. Com.; Andrew H. Paton, Sec. and Coll.; Frank M. Spofford, Treas.

ENVELOPES PRINTED OR PLAIN.  
Lowest Prices in the County.  
201 ESSEX STREET, SALEM, MASS.

W. HARVEY MERRILL.

39. MAPLE ST. LADIES' SOCIETY, organized in 1843. Meetings are held fortnightly on Tuesdays in church parlor. Officers are elected at the first regular meeting in January. Ellen A. Spofford, Pres.; Ariadne J. White, Vice Pres.; Mary F. Bragdon, 2nd Vice Pres.; Mary K. Trask, Treas.; Luella C. Burbeck, Sec.

#### Masonic.

40. HOLTEN ROYAL ARCH CHAPTER, chartered Jan. 23, 1873. Meetings are held the second Wednesday of each month at Masonic Hall. Officers are elected in December. Frank A. Staples, M. E. H. Priest; Arthur W. Beckford, Ex-King; Charles H. Preston, Ex-Scribe; William O. Hood, Treas.; Albion F. Welch, Sec.

41. AMITY LODGE, F. AND A. M., organized Sept. 28, 1863. Meetings are held the third Friday of each month, at Masonic Hall. Officers are elected at annual meeting the third Friday in November. Arthur P. Chase, W. M.; Frank C. Damon, S. W.; Robert D. Sears, J. W.; Putnam T. Derby, Treas.; Dudley A. Massey, Sec.

42. MOSAIC LODGE, F. AND A. M., organized October 30, 1871. Meetings are held the first Thursday in each month at Masonic Hall. Officers are elected first Thursday in November. Charles H. Preston, W. M.; Wendell P. Patch, S. W.; Samuel B. Hoar, J. W.; Walter A. Tapley, Treas.; George H. Perkins, Sec.

43. MASS. CATHOLIC ORDER OF FORESTERS, COURT No. 84, organized Feb. 10, 1892. Meetings are held every Thursday at the Ropes' Block. Officers are elected at the first meeting in February. T. J. Gallivan, C. R.; W. A. Spears, V. C. R.; R. T. Finnessy, Sec.; John E. Kane, Fin. Sec.; P. A. Gallivan, Treas.

44. ORDER OF UNITED AMERICAN MECHANICS, ENDICOTT COUNCIL, No. 30, organized Nov. 15, 1887. Meetings are held every Friday evening at Essex Hall. Officers are elected semi-annually. George E. Rackliffe, C.; George E. Beals, V. C.; Albert H. Ham, R. S.; C. W. Clapp, F. S.; J. F. Woodward, Treasurer.

45. PEABODY INSTITUTE OF DANVERS, founded by George Peabody, incorporated by an Act of the Legislature passed Mar. 16, 1882. Located on Sylvan street. Annual meeting in April. The Peabody Library (public) is contained in this building, and was founded as a separate institution in 1856. Number of volumes, 13,157, annual circulation, 20,987. Open Wednesday and Saturday afternoons and evenings for delivery of books. President, Israel H. Putnam; Treasurer, Francis Peabody; Clerk, J. Frank Porter; Trustees, Calvin

Putnam, Joseph W. Woodman, I. Herbert Putnam, Francis Peabody, Alden P. White, Israel W. Andrews, George Augustus Peabody, Charles H. Preston, J. Frank Porter; Librarian, Emilie K. Davis; Janitor, John F. Putnam.

46. PEOPLE'S PARTY, organized in 1891. Meetings are held every Monday evening in Essex Block. Officers are elected annually in January. William H. Corliss, President; Francis H. Caskin, Vice President; Andrew H. Paton, Secretary; Wilbert O. Dwinell, Treasurer.

47. PILGRIM FATHERS, ROGER CONANT COLONY, No. 90, organized July 21, 1887. Meetings are held second and fourth Tuesdays in each month at Essex Hall. Officers are elected at the last meeting of June and December. George E. Waitt, Governor; Susie C. Waitt, Secretary; Clarence W. Clapp, Collector; Jennie L. Waitt, Treasurer; John J. Finerty, Chaplain.

48. REPUBLICAN COMMITTEE, 17 Maple. Officers are elected in January. Joshua M. Armstrong, Chm.; William H. Burns, Sec.; Thos. R. McDermott, Treas.

49. REPUBLICAN LEAGUE CLUB, organized January, 1893. Meetings are held the first Wednesday of each month on Maple street. Officers elected in January. Samuel L. Sawyer, Pres.; H. M. Bradstreet, Sec.; Elmer O. Bragdon, Treas.

50. ROYAL ARCANUM, ARCADIAN COUNCIL, No. 249, instituted Feb. 10, 1879. Meetings are held the second and fourth Mondays of each month at Carroll's Hall. Officers are elected at last meeting in December. John W. Jewett, Regent; Edwin Turner, Vice Regent; Allen N. Giles, Past Regent; Frank M. Spofford, Treas.; D. M. Cahill, Sec.

51. SAWYER CLUB, organized Oct. 10, 1883. Meetings are held at Sawyer Club Hall monthly from October to the last of May. Officers are elected at the last meeting in May. C. Dexter Richards, Pres.; Lester S. Couch, Vice Pres.; Bessie H. Friend, Sec.; Alice H. Newhall, Treas.; Directors, Rev. W. H. Trickey, Frank W. Ross, Carrie E. Dow.

52. SUMNER CLUB, L. L. A., 327, organized November 5, 1891. Meetings are held every Thursday at the residence of William E. Clapp. Officers are elected annually. Alvin H. Eames, Pres.; Ralph F. Abbott, Vice Pres.; Lewis B. Abbott, Rec. Sec.; William B. Baker, Corr. Sec.; Herbert J. White, Treas.

53. TUESDAY EVENING AID SOCIETY, organized Nov. 1, 1881. Meetings are held Tuesday evenings at Reform Club Hall. Officers are elected in January, April, July and October. Chas. W. Waitt, Pres.; Austin Waitt, Vice Pres.; Miss Jennie Waitt, Sec.

**SHEET MUSIC AND INSTRUCTION BOOKS** at LEFAVOUR'S MUSIC  
— STORE, —  
180 Essex St., - SALEM.



54. WALNUT GROVE CEMETERY CORPORATION, incorporated Oct. 17, 1843. Consecrated, June 23, 1844. Address by Rev. John Brazer, D. D. of Salem. Annual meeting in March. Pres., W. W. Eaton; Treas., Abram S. Beal; Sec., Herbert M. Bradstreet; Trustees, W. W. Eaton, William J. C. Kenney, A. P. White, Melvin B. Putnam, Otis F. Putnam, Henry Fowler, George W. Baker, A. S. Beal, G. A. Tapley; Executive Com., W. W. Eaton, M. B. Putnam; O. F. Putnam; Supt., Charles H. Terry.

55. WARD RELIEF CORPS, No. 12. W. R. C., organized April 12, 1883. Meetings are held first and third Thursday evenings in each month at G. A. R. hall. Officers are elected at first meeting in December. Mary T. Hawkes, Pres.; Caroline E. Damon, S. V. P.; Sarah E. Fiske, J. V. P.; Sarah E. Baker, Sec.; Mrs. Lizzie F. Gould, Treas.

56. WINDSOR CLUB, organized January 1, 1894. Meetings are held the first Tuesday of each month in Carroll & Co.'s block. Officers are elected annually. S. B. Hoar, Pres.; F. P. Tebbetts, Vice Pres.; J. T. Carroll, Sec. and Treas.

57. WOMAN'S CHRISTIAN TEMPERANCE UNION OF DANVERS, organized Feb. 6, 1876. Meetings are held every Thursday at rooms on Maple street. Officers are elected in January. Mrs. Dora Trask, Pres.; Mrs. Ellen Spofford, Vice Pres.; Mrs. Ellen M. P. Gould, Rec. Sec.; Mrs. Sarah J. Fiske, Treas.; Miss Margaret Howe, Cor. Sec.

58. Y. M. M. SOCIETY, organized September 15, 1888. Meetings are held every Friday evening at Ropes' block. Officers are elected the first Friday in April and October. Frank D. Nimblett, Pres.; John E. Hughes, Vice Pres.; Michael O'Connor, Sec.; Frank A. Harrigan, Coll.; William P. Levy, Treas.

**Danvers Post Office.**

*Maple Street.*

Postmistress, Mrs. Gertrude S. Kenney. Mails close at 7.40, 8 and 11.15 A. M., and 1.30, 3.40, 4.40 and 6 P. M. Mails due at 8.20, 9.20, 11.45 A. M. and 1.15, 1.25, 4.20, 5.20, 6.45 and 7.15 P. M.

**Asylum Station Post Office.**

*In the depot, Maple Street.*

Postmaster, Andrew Nichols, jr. Mails close at 8.00 A. M. and 1.15 and 4.30 P. M. Mails due at 9.22 A. M., 12 M. and 5.04 P. M.

**Danvers Centre Post Office.**

*Centre n. Walnut.*

Postmaster, Frederic A. Wilkins. Mails close at 8.00 A. M., 3.00 and 6.15 P. M. Mails due at 8.40 A. M., 4.00 and 6.45 P. M.

**Danversport Post Office.**

*7 Water Street.*

Postmaster, Timothy J. Gallivan; Ass't Postmaster Mary E. Gallivan. Mails close at 8 A. M.; 1 and 4.30 P. M. Mails due at 9.20 A. M., 1 and 5 P. M.

**Tapleville Post Office.**

*Lincoln Hall, Holten Street.*

John A. Logan, Postmaster. Mails close at 7.55 and 11.30 A. M. and 3.40 and 6 P. M. Mails due at 8.20 and 11.45 A. M. and 4 and 6.45 P. M.

Pens for Everybody. All Makes. And the Prices are Right. . . . .

**W. HARVEY MERRILL,** 201 Essex St., Salem.

# TOWN OF DANVERS.

## SELECTMEN'S VALUATION OF TOWN PROPERTY.

1893.

Town house and land	\$14,000 00
Seven hose houses, land and police station	6,000 00
Nine hose carriages and hose	3,500 00
Ladder carriages and hooks	1,500 00
Gravel pits	1,500 00
Electric light building, machines, land, wires, poles, etc.	15,000 00
School house and land, Maple street	15,000 00
"        "        Park        "	6,500 00
"        "        Water        "	5,000 00
"        "        "                "	1,500 00
"        "        Locust        "	900 00
"        "        Newbury        "	1,050 00
"        "        Centre        "	3,500 00
"        "        Holten        "	5,800 00
"        "        Sylvan        "	1,800 00
"        "        Liberty        "	1,000 00
Water works, distribution and service pipes, engine house, pumps, tools, engineer's house and land	250,000 00
	\$333,550 00

## ASSESSORS' VALUATION OF TOWN PROPERTY.

1893.

Real estate	\$3,378,350 00	
Personal estate	973,897 50	
		\$4,352,247 50
Number of polls, 2,104		
Tax on polls	\$4,208 00	
Tax on real and personal estate	72,247 308 $\frac{5}{10}$	
Non resident bank tax	1,123 861 $\frac{5}{10}$	
Maple and Elm street betterment tax	217 198 $\frac{8}{10}$	
		\$77,796 36
Amount of Town tax	67,154 00	
"        State tax	4,575 00	
"        County tax	4,247 14	
Maple and Elm street betterment tax	217 198 $\frac{8}{10}$	
Non resident bank tax	1,123 861 $\frac{5}{10}$	
Surplusage	479 168 $\frac{5}{10}$	
		\$77,796 36

**PIANO, ORGAN, VIOLIN & MANDOLIN.**

Thorough and interested Teachers  
furnished for these instruments at  
Lefavour's Music Store, 180 SX St.

# HENRY NEWHALL & CO.,

Hardware and Cutlery, Mechanics' Tools, Painters' Supplies, Gunning and Fishing Tackle.

CONTRACTORS FOR ELECTRIC WORK OF ALL KINDS,  
**AGRICULTURAL \* IMPLEMENTS  
 AND TOOLS:**

Fertilizers, Chemicals and Poultry Supplies,

✻ **SEEDS** ✻

*OF ALL KINDS grown by Specialists especially for  
 OUR TRADE.*

☞ Drop a postal for information in regard to any  
 of above lines.

20 & 24 MAPLE STREET, DANVERS, MASS.

---

## POPE BROTHERS,

(Successors to CALVIN PUTNAM,)

WHOLESALE AND RETAIL DEALERS IN

# ALL KINDS OF LUMBER.



Pine, Spruce and Hem-  
 lock Shingles, Laths,  
 Clapboards, etc.

Also Mouldings, Floor-  
 ings and Sheathing of  
 all kinds, on hand or  
 Worked to order.

MILL AND OFFICE, - - DANVERSPORT, MASS.

P. O. Lock Box, { No. 25, PEABODY.  
 No. 111, DANVERSPORT.

Telephone 135-3.

LYNN OFFICÉ, No. 408 UNION STREET.

---

**ALBERT C. ALLEN, Jr.,**  
**Insurance & Real Estate Agent,**

*Correspondence Solicited.* 8 HIGH STREET, DANVERS.

---

**W. M. AYRES,**  
 — AGENT FOR —  
 W. C. IRELAND  
**FIRE PROOF SAFES,**

Fire, Life and Accident

**INSURANCE**

Justice of the Peace.

Bank Block, Room 3, DANVERS.

J. FRANKLIN BLY,

**Civil Engineer**

AND SURVEYOR.

PLANS AND ESTIMATES FURNISHED

Notary and Conveyancing.

LOCUST STREET, DANVERS.

---

*O. B. Chadwick.*

*Geo. C. Farrington.*

**CHADWICK & FARRINGTON,**  
**Insurance Agents,**

PEABODY,  
 8 Allen's Block.

BOSTON,  
 93 Water Street.

DANVERS,  
 Bank Building.

---

FACE, ORNAMENTAL AND COMMON BRICKS.

**GEORGE H. DAY,**

— MANUFACTURER OF —

**OCTAGONAL, FACE AND COMMON BRICKS,**

*ALL OTHER SHAPES MADE TO ORDER.*

**Endicott Street, - Danversport.**

P. O. Box 5.

Boston Office, 166 Devonshire St.

---

**GALLIVAN BROTHERS,**

(Successors to P. A. Gallivan.)

MANUFACTURERS OF

**FACE AND COMMON BRICKS,**

Fine Front Bricks a Specialty.

ENDICOTT STREET, DANVERSPORT.

---

# FIRST NATIONAL BANK,

**NO. 10 MAPLE STREET,**

DANVERS, - MASS.

---

**CAPITAL, - - \$150,000.**

**President, G. A. TAPLEY.**

DIRECTORS.

R. K. SEARS, W. M. CURRIER.  
GILBERT A. TAPLEY, IRA P. POPE,  
CHARLES H. GOULD, HENRY G. HYDE.

Cashier, B. E. NEWHALL.

*Discount Day, Monday at 8 A. M.*

*Bank Hours, 8 to 12 and 1 to 3.*

---

## Danvers Savings Bank.

FIRST NATIONAL BANK BUILDING,

MAPLE STREET, - DANVERS.

INCORPORATED 1850.

Deposits and Profits, - - \$1,438,964.99

NUMBER OF DEPOSITORS, 3,931.

*Open every business day from 8 to 12 M. and 1 to 3 P. M.*

Deposits begin to draw interest on the first day of January, April, July and October, and may be withdrawn any time without notice.

Dividends are payable on and after April 1st and October 1st. Dividends if undrawn are added to the principal.

COMMITTEE OF INVESTMENTS:

GILBERT A. TAPLEY, CHAS. H. GOULD, J. FRANK PORTER,  
CHAUNCEY S. RICHARDS, IRA P. POPE.

AUGUSTUS MUDGE, Pres. ALBION FRANKLIN WELCH, Treas.

## CARLETON'S DANVERS, SALEM EXPRESS AND PEABODY EXPRESS

Office at Residence, 10 Oak St., Danvers.

Leave Danvers, 8.30 A. M., and 1.45 P. M.

Leave Salem, 10.30 A. M. and 4.30 P. M.

**Order Boxes in Danvers.**—J. T. Carroll & Co., Danvers Plains; D. S. Brown, Tapleyville; F. O. Staples, Danversport.

**Order Boxes in Peabody.**—Mrs. G. O. Stevens, Main, cor. Foster Street; W. O. Batchelder, 138 Main Street,

**Order Boxes in Salem.**—Savory & Co.'s, 156 Washington; B. F. Hill's, 222 Essex; H. Hale & Co.'s, 225 Essex; Salem Hardware Co.'s, 215 Essex.

---

## PETTINGELL & BARRY, DANVERS AND BOSTON EXPRESS and FREIGHT LINE



OFFICES:

59 Franklin Street,  
32 and 34 Court Square,  
105 Arch Street, and  
91 Kilby Street.

} **BOSTON.**

24 1-2 MAPLE STREET, DANVERS.

**FOUR TRIPS EACH WAY DAILY.**

Runs Direct to Danvers Asylum Daily.

LEAVE DANVERS, 8, 10, AND 11.30 A. M. AND 5.30 P. M.

LEAVE BOSTON, 11.30 A. M., 2 AND 4 P. M.

Goods forwarded to all points. General Teaming and Piano Moving. All kinds of COAL for sale in any quantity. Coal Yard, Hobart Street.

---

## LORE & RUSSELL

Having purchased the interests and business of MERRIAM & CO. and C. H. WARREN & CO., Coal Dealers, we are prepared to furnish

## COAL AND WOOD,

And Wood Sawed or Split at Lowest Prices.

A Share of the Public Patronage Solicited.

**WHARVES: WATER AND RIVER STS., DANVERSPORT.**

**ORDERS CAN BE LEFT AT:**—F. M. Spofford's, and J. T. Carroll & Co.'s, Danvers Plains; D. S. Brown's Store, Tapleyville; No. 3 Allen's Block, Peabody.

---

## SUMMER AND WINTER BOARD for HORSES.

All Horses at Owner's Risk.

**HORSES FOR SALE.**

## Maplewood Stock Farm,

DANVERS, MASS., ESSEX COUNTY.

W. A. HITCHCOCK, - PROPRIETOR.

P. O. Address, ASYLUM STATION, MASS,

Telegraph Address, DANVERS.

*Pure Milk delivered in Salem daily.*

**FORWARD YOUR GOODS**  
— BY —  
**SULLIVAN'S DANVERS, SALEM EXPRESS,**  
**AND PEABODY**

Goods delivered at Danvers Hospital every day.

ORDER SLATES.

**PEABODY.**—G. Stevens', Batchelder's Exchange. **DANVERS.**—Kenney's R. R. Restaurant, Pettingell & Barry's, J. T. Carroll, G. E. Forrest. **SALEM.**—B. F. Hill's, H. Hale & Co., J. V. & J. Hanson, Salem Hardware Co. **TAPLEYVILLE.**—D. S. Brown. **DANVERSPORT.**—F. O. Staples.

**TWO TRIPS DAILY,**

**STABLES, Putnam St., Danvers.**

**SULLIVAN'S**  
Danvers, Peabody and Lynn  
**EXPRESS.**

J. F. SULLIVAN, Agent.

**Order Slates.**—Pettingell & Barry's, Danvers Plains; F. O. Staples, Danversport; D. S. Brown's Tapleyville; Batchelder's Exchange and G. E. Stevens', Peabody; 32 & 34 Central Square, and Pratt & Babb's, Willow St., Lynn.

Stable, Maple cor. Poplar Sts., Danvers.

**J. F. FINNEGAN,**  
Hair Dressing Parlors,  
**MAPLE COR. ELM ST.,**

(up stairs) **Over Hayes' Drug Store,**

**LADIES' & CHILDREN'S HAIR CUTTING**  
A SPECIALTY.

A full line of Cosmetics, Hair Tonic, Face Lotion and Shaving Soap for Sale.  
Monday evening, Shampooing for Ladies at the shop or their residence.

FURNISHING AND FUNERAL UNDERTAKER.

**GEORGE A. WAITT,**

**Funeral Director**  
**and Embalmer,**

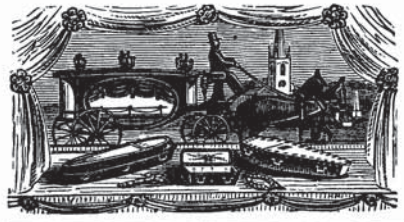

Furnishes Caskets, Coffins and everything pertaining to Burials at Short Notice.

**48 ASH STREET, - - DANVERS.**

**DANVERS**  
**HOME BAKERY**

A. W. DAMON, Manager.

Hot Rolls and Biscuit every  
afternoon.

PASTRY OF ALL KINDS.

MAPLE STREET, - DANVERS.

**F. E. TINEY,**  
**LUNCH \* COUNTERS,**

Ham Sandwiches, Hot Frank-  
forts, Pies, Cakes, Etc.

Tea, Coffee and Cool Drinks, Confectionery, Cigars and Tobacco.

ELM cor. PAGE STREET,  
DANVERS, MASS.

---

## MOULTON'S DRUG STORE,

The Oldest Stand in Town. Established in 1855.

BANK BUILDING, - DANVERS, MASS.

DRUGS, Chemicals, Shaker Herbs, Toilet and Fancy Articles and Patent Medicines, in great variety. Special attention given to prescriptions day or night, and all desired information cheerfully given.

Dr. P. M. CHASE & SON,  
APOTHECARIES,

- DEALERS IN -

**Drugs, Medicines**  
AND CHEMICALS.

Fancy and Toilet Articles, Sponges, Brushes,  
Perfumery, etc.

Physicians' Prescriptions Carefully  
Compounded.

8 Locust St., - Danvers.

F. M. PEABODY,

Watchmaker & Jeweler,  
Optical Goods a Specialty.

Five years experience with C. A. W.  
Crosby & Son, of Boston.

BANK BUILDING, MAPLE ST.,

Next door to Post Office, DANVERS.

J. P. MATHESON,

MERCHANT TAILOR, A Fine Line of American and For-  
eign Woolens always in stock.

ELM COR. ESSEX ST., (Essex Block,) DANVERS, MASS.

C. J. O'SHEA & CO.,

APOTHEGARIES,

PUBLIC TELEPHONE OFFICE.

WATER STREET, - DANVERSPORT.

F. U. FRENCH & CO.,

- DEALERS IN -

Groceries, Meats and Provisions,

BOOTS AND SHOES.

TAPLEYVILLE, MASS.



**DANVERS CARRIAGE EXCHANGE,** 10 High St., Danvers, Mass.  
 H. H. PILLSBURY, Prop.  
 Manufacturer of and Dealer in All Kinds of  
**Carriages, Sleighs and Harnesses,**  
 Telephone 342-3. **ALSO LIVERY, HACK AND BOARDING STABLES.** Established 1868.

Frank O. Staples,  
**GROCERIES**  
 — AND —  
**PROVISIONS,**  
 WATER ST., DANVERSPORT.

M. C. LORD,  
**Merchant Tailor,**  
 FINE SUITS A SPECIALTY.  
 All Work Warranted.  
 A Good Fit Guaranteed.  
 9 MAPLE ST., DANVERS.

We have opened a **NEW TAILORING ESTABLISHMENT**  
 HIGH STREET, opposite Hotel, over the Street Car Office.  
**FOR MAKING, REPAIRING, PRESSING, CLEANSING, ETC.**  
 Have had many years experience, both in England and this country.  
*Your favors are solicited.* - - **CARROLL & PENNANCE.**  
*Work done promptly*

**WOOD AND PAPER BOXES.**  
**WOODMAN BROS. & ROSS,**  
 — MANUFACTURERS OF —  
**WOOD & PAPER BOXES,**  
**TO ORDER.**  
**ALSO DEALERS IN HARD & SOFT WOOD AND KINBLINGS.**  
 Rear of 25 Water Street, - - DANVERSPORT.  
 D. Woodman. J. W. Woodman. John T. Ross.

1765. 1895.  
**Old Berry Tavern,**  
 DANVERS, MASS.  
 Refitted and Refurnished Throughout.  
**SUMMER & WINTER BOARDERS**  
 SOLICITED.  
 Good Boarding and Livery Stable Connected.  
 E. A. SOUTHWICK & CO., Prop's.

**W. W. KELMAN,**  
 LADIES' AND GENTS'  
**DINING SALOON,**  
 Meals at all hours.  
 Oysters in Every Style.  
 No. 27 MAPLE STREET,  
 DANVERS, MASS.

**CASKIN & O'CONNELL,**  
 — Manufacturing Dealers in —  
**STOVES, RANGES, FURNACES, TIN WARE,**  
**PUMPS, ETC.**  
**PLUMBING. AKRON DRAIN PIPE.**  
**Hot Water and Steam Heating.**  
 Jobbing and Repairing promptly attended to.  
**No. 37 MAPLE STREET, DANVERS.**

**DERRY & GOULD,**  
 Manufacturers of  
**WOOD AND PAPER BOXES,**  
 Of All Descriptions.  
**Also, SHOOKS**  
 OFFICE AND FACTORY,  
**HOBART STREET,**  
 Near R. R. Junction, DANVERS.

**MRS. H. E. PRESTON,**  
**Manicure and Hair Dressing**  
**PARLORS.**  
 Shampooing, Cutting and Hair Dressing,  
 AT POPULAR PRICES.  
**47 Maple St., - Danvers, Mass.**  
 A Superior and Complete Line of Isabel  
 Cassidy's Toilet Goods.  
 Electrics from all parts pass the door.

**WILLARD HALL SCHOOL FOR GIRLS.**



**FIVE TEACHERS**

Resident.

*Number of Pupils  
 Limited.*

College Preparatory  
 and Special Courses.

*Certificates accepted  
 at Smith and  
 Wellesley Colleges.*

For Circular address

**Mrs. Sarah M. Merrill,**

DANVERS, MASS.

**1875 M. K. TRASK, 1895**  
**MILLINERY AND FANCY GOODS,**  
**19 Maple St., DANVERS, MASS.**

**C. S. PUTNAM,**  
 — DEALER IN —  
**HIGH GRADE BICYCLES,**



New and Second-Hand.  
**CASH OR INSTALLMENTS.**  
*Repairing in all its Branches Quickly  
 and Neatly Done.*  
**BICYCLE SUNDRIES.**  
 Fellows Building,  
 Cor. Maple & Elm Sts., Danvers, Mass.

**CHARLES W. MERRILL,**  
 Wholesale Agent  
**HARRIS PEARSON'S**  
*Delicious, Crisp,*  
**THE ORIGINAL PILOT BREAD,**  
 — AND —  
 UNITED STATES BAKING CO.'S  
**FINE BISCUIT AND CRACKERS.**  
*10 Charles St., Danvers, Mass.*

**JAMES O. PERRY,**  
 Dealer in  
*Provisions & Fine Groceries,*  
 TEA, COFFEE, & C.  
**33 MAPLE STREET,**  
**DANVERS.**

SOAP MANUFACTURING AND RENDERING.  
**ELIJAH BRADSTREET,**  
 — MANUFACTURER OF —  
**Bath, Laundry & Toilet Soaps.**

RENDERER OF TALLOW AND GREASE.  
 Also dealer in Unleached (Canada) Ashes, Potash, Lime, Palm Oil,  
 Neatsfoot Oil, Food Supplies for Poultry, Etc.  
**HOBART, COR. PUTNAM ST., - DANVERS.**

**D. A. PERLEY,**  
**Horse \* Shoeing,**  
 and General Blacksmithing,  
*Shop,*  
**COF. SCHOOL AND FRANKLIN STS.**  
*Danvers, Mass.*

**ROXBURY H. ABBOTT,**  
**Carpenter & Builder,**  
**JOBING**  
 Made a Specialty and Promptly  
 Attended to.  
*Shop, School St., Residence, Porter St.,*  
**DANVERS, MASS.**

JAMES E. FOSTER,  
1879-1892.

FOSTER & DUNCAN,  
1892-1895.

FOSTER & DUNCAN,  
**Contractors AND Builders,**

Job Work Promptly attended to.  
Satisfaction Guaranteed.

NO JOB TOO SMALL.  
NO CONTRACT TOO LARGE.

SHOP AT TAPLEYVILLE,  
DANVERS, MASS.

J. E. FOSTER.

E. L. DUNCAN.

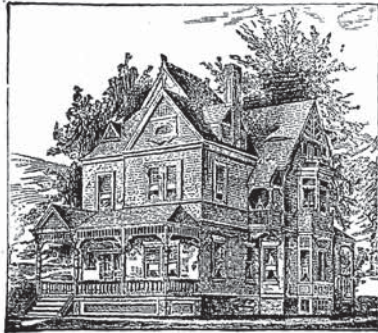

ELISHA B. PEABODY,  
Carpenter and Contractor,

Jobbing Promptly Attended To.

*A Large Stock of Lumber of All Kinds constantly on hand.*

Estimates on Carpentry Work and Plans  
and Specifications Furnished.

Residence and Shop, Adams Street,  
P. O., Tapleyville.

GEORGE M. PEABODY,  
Carpenter, Builder  
and Jobber,

*Shop and Residence,*  
27 ASH STREET,  
DANVERS.

*Solid Derrick Building.*

ISAAC A. BERRY,  
Carpenter and Contractor,

*Gives Particular Attention to the  
Building of Derricks.*

JOBGING MADE A SPECIALTY.

House and Shop, Charles Street,  
Cor. Cross Street, DANVERS.

**NATHAN T. PUTNAM,**  
**Carpenter & Contractor,**

Orders for Jobbing  
 Promptly attended to.

*Shop and Residence,*

**COR. LOCUST & LINDALL STREETS,**  
**DANVERS.**

**F. H. LITTLE,**  
**Carpenter, Contractor**

**AND BUILDER,**

Special Attention given to  
 Jobbing.

*Shop and Residence,*

**47 Centre St., Danvers Centre.**

GEORGE KIMBALL.

LORENZO DUNNELLS.

**KIMBALL & DUNNELLS,**

**CONTRACTORS,**

**TEAMING, JOBBING, EXCAVATING, GRADING, SOD-  
 DING AND ROAD BUILDING.**

Dealers in Cement, Hair, Lime, Sand and Second-hand Brick. Agents for  
 Akron Drain Pipe. Laborers Furnished.

Derricks and Diaphragm Pumps for Rent. Cellars and Vaults Cemented.

**DANVERSPORT, MASS.**

**F. H. CROSBY,**  
**HOUSE AND SIGN PAINTER,**

**GRAINER AND PAPER HANGER,**

**ESSEX near Elm, opp. E R. R. Station, DANVERS.**

**F. B. WEST,**

Successor to Chas. F. West & Co.

**HOUSE AND FRESCO PAINTER**

— AND —

**INTERIOR DECORATOR.**

First-Class Work and Satisfaction Guar-  
 anteed.

Shop, School Street, P. O. Box 285.

**DANVERS, MASS.**

**EVERETT BROS.,**

**House Painters, Glaziers**

— AND —

**--PAPER HANGERS.--**

Jobbing a Specialty.

**SCHOOL ST., DANVERS.**

**T. S. TRASK,**  
**HOUSE AND SIGN PAINTER,**

Paper Hanging, Graining, Whitening, Etc. Estimates furnished  
 on all Painting Work.

**POPLAR ST., NEAR RAILROAD, - - DANVERS, MASS.**

**C. P. PERKINS & CO.,**  
 MANUFACTURERS OF AND DEALERS IN  
**STOVES, RANGES, FURNACES,**  
 Lead Pipe, Sheet Zinc, Pumps, Copper, Tin  
 and Sheet Iron Ware.

Agents for the Celebrated Crawford Range, the Best in the market and Warranted.

Also Plumbing Material of every description. Akron drain pipe constantly on hand.

Elm cor. High St., DANVERS, MASS.

**J. E. ROPES & CO.,**  
 — Dealers in —  
**STOVES AND RANGES.**  
 House Furnishing Goods and  
 Tinware.  
 Plumbing, Gas and Water Piping  
 a Specialty.  
 23 MAPLE ST., OPP. THE BANK,  
 DANVER8, MASS.

**ANDREW NICHOLS,**  
**Civil Engineer,**  
 Land Surveyor and Conveyancer.  
 Orders for work or interview sent by  
 postal will receive prompt attention.  
 Residence and Post Office Address,  
**ASYLUM STATION, - MASS.,**  
 At the Court House. Salem, Dally.

**THE DANVERS MIRROR.**

Danvers, Mass.

Established in 1870.

FRANK E. MOYNAHAN, Proprietor and Editor.

Only Paper in Town.

Essentially a Home Newspaper.

Gives all Local News.

Its Readers are Buyers.

Advertising Space For Sale.

Rates Reasonable.

Unreliable Ads. Excluded.

Join Our Advertisers.

**➤ JOB PRINTING ➤**

Of Every Description.

MAPLE STREET, DANVERS, MASS.

**FRED SMITH,**  
House, Sign & Decorative  
**PAINTING,**

GRAINING AND PAPER  
HANGING.

*P. O. Box 282, DANVERS.*

**CHARLES McKINNON,**

*Contractor for  
all kinds of*

Stone Work, Excavating  
AND GRADING.

Cellars Excavated and Walled.  
Underpinning Completed.

*1 Charter St., DANVERS.*

**C. S. MOORE,**

**VETERINARY SURGEON AND  
DENTIST,**



Graduate of the New York Veterinary College.

*OFFICE AT*

**H. H. PILLSBURY'S LIVERY STABLE,  
High, near Elm St., Danvers, Mass.**

**Leland J. Ross,**

*DEALER IN*

**HARDWARE**

*Agricultural Tools, Cutlery, Cordage, Paints, Oils, Glass, etc.*

**26 ELM STREET, DANVERS.**

**EDWARD GILLILAND,  
CONTRACTOR**

*— FOR —*

Stone Work of all kinds.

Digging of Cellars and Grading.

*All work promptly and faithfully  
attended to.*

**Burrongs, near Holten, Tapleville.**

**F. PIERCE TEBBETTS & CO.,**

*Dealers in*

Fruit and Ornamental

**TREES,**

*Small Fruits, Evergreens, Shrubs,  
Roses, Vines, etc.*

**RETAIL GROUNDS, DANVERS, MASS.**

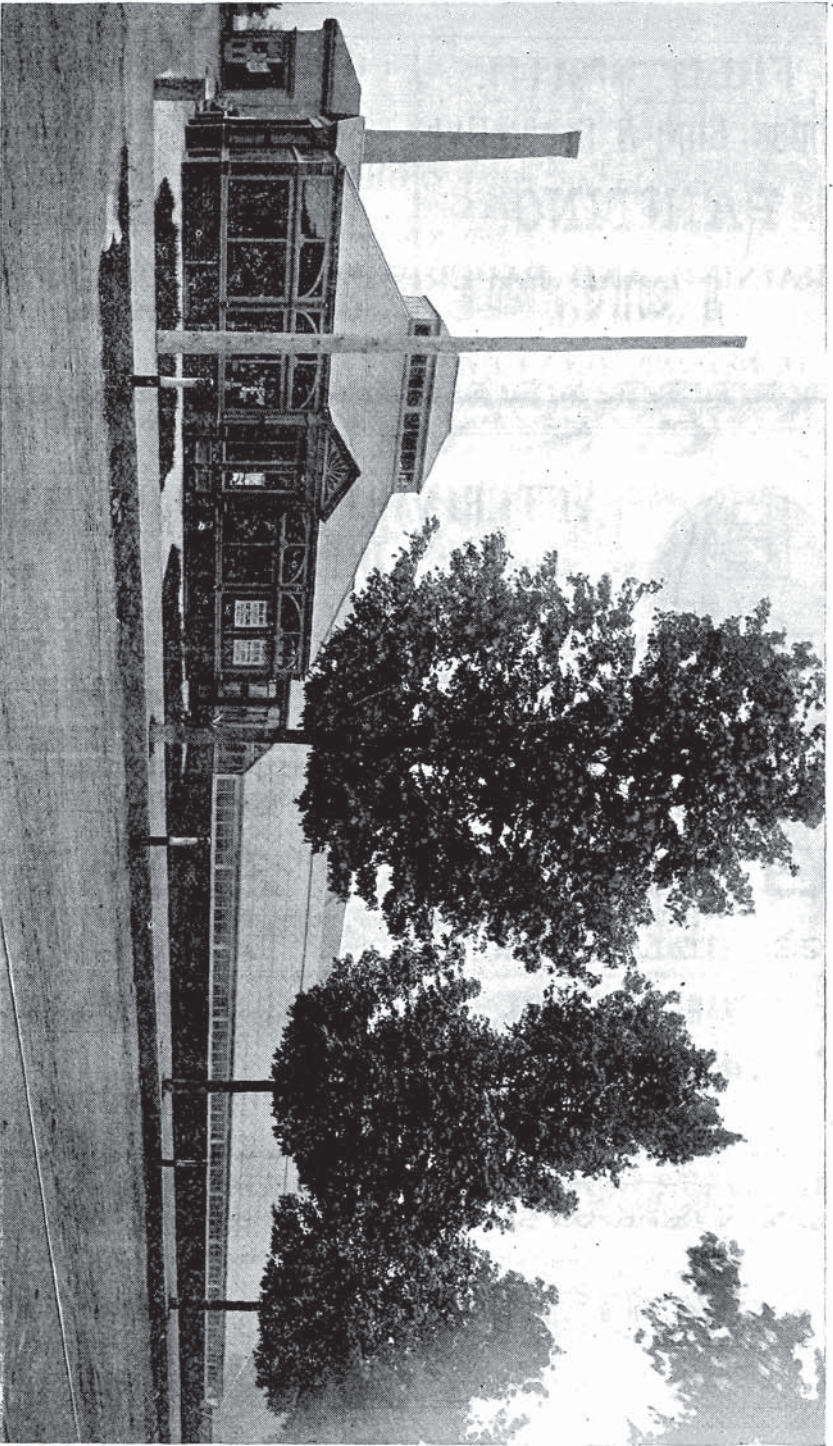

E. & C. WOODMAN, FLORISTS, Tapleyville, Danvers, (See page 1070.)



**Newcomb & Gauss,**

**1 CITY HALL AVENUE, SALEM.**



**BOOK AND JOB  
PRINTING**

*EXECUTED NEATLY  
AND PROMPTLY.* 



**TRY US ON YOUR NEXT  
—ORDER.—**

**GOOD WORK.**

**MODERATE PRICES.**

**NOW IS  
THE TIME**

**TO ADVERTISE**

♦ ♦ ♦ IN ♦ ♦ ♦

**THE —————  
SALEM  
OBSERVER.**

**Our Paper is Circulated**

**all over the county among**

**the best class of readers.**



**NEWCOMB & GAUSS,**

**PUBLISHERS,**

**1 CITY HALL AVENUE, SALEM.**