

# MARBLEHEAD.

## STREET DIRECTORY.

**Abbot**, from Jefferson to Robinson's farm  
**Abbot Court**, from Robinson's farm to Lefavour's shoe factory  
**Allerton Place**, off 43 Gregory  
**Anderson**, from Pleasant to Bessom  
**Atlantic Avenue**, from Washington opp. School to Swampscott line  
**Back**, from High to Mugford  
**Bank Square**, Washington  
**Barnard**, from Prospect to Gregory  
**Bassett**, from 203 Washington to Essex  
**Beach**, from the Neck to Devereux  
**Beacon**, from little harbor to Green  
**Bessom**, from 165 Pleasant to Bowden  
**Bowden**, from Sewall to Graves' Court  
**Brookhouse Avenue**, from Swampscott road to Phillips beach  
**Brown**, from Elm to Green  
**Brown's Island**, mouth of little harbor  
**Cemetery Road**, from Green to Water-side Cemetery  
**Central**, from Cottage to Walnut  
**Chestnut**, from Cottage to Cliff  
**Circle**, from Selman to 114 Front  
**Cliff**, from Commercial to Chestnut  
**Clifton**, off Atlantic ave.  
**Clifton Avenue**, from Swampscott road to the beach  
**Clifton Heights**, off Atlantic ave.  
**Commercial**, from Prospect to Cliff  
**Cottage**, from Commercial to Chestnut  
**Cowell**, from Back to Pond  
**Crocker Park**, off Front  
**Cross**, from Pleasant to Rowland  
**Darling**, from Washington to Front  
**Devereux**, from Pleasant to Valley  
**Devereux Point**, see Gilbert Heights  
**Devereux Rock**, off Atlantic ave. n. Devereux  
**Doak's Lane**, off Orne opp. Orne ct.  
**Elm**, from Green to Spring  
**Elm Court**, from 149 Elm to pastures  
**Elm Place**, off Elm n. Spring  
**Essex**, from School to Pleasant  
**Ferry Road**, from Green to Salem harbor  
**Forest Place**, off Salem road at lead mills [road  
**Forest River Road**, see Legg's Hill  
**Fountain Inn**, off 38 Orne  
**Franklin**, from 2 Washington to Front  
**Front**, from Water to Fort Sewall  
**Gerry**, from Pleasant n. Prospect to Atlantic ave.  
**Gilbert Heights**, end of Ocean street  
**Glover**, from 84 Front to State  
**Goodwin's Court**, from Front opp. Merritt to the harbor  
**Goodwinville**, off Stacey  
**Graves Court**, from 24 Bowden  
**Green**, from Elm to Ferry Road  
**Gregory**, from 30 Lee to Commercial  
**Guernsey**, from Elm ct. to Linden  
**Harbor View**, from Chestnut to Cow fort  
**Harding's Lane**, from Beacon to little harbor  
**Harris**, from 111 Elm to Mugford  
**Harris Court**, off 14 Harris  
**Hathaway Point**, off Atlantic ave.  
**Hawkes**, from Washington to Gregory  
**High**, from Pearl to Orne n. Franklin  
**Hooper**, from Washington n. Bank sq. to Union  
**Jefferson**, from Linden to Reed  
**Jersey**, from 13 Sewall to Salem harbor  
**Knight's Hill**, off Pond n. Norman  
**Lattimer**, from Green n. powder house to 73 Green  
**Lee**, from Union to Washington sq.  
**Legg's Hill Road**, from Old Lynn road to Forest river  
**Lincoln Avenue**, from Green opp. Brown to Green n. Cemetery  
**Linden**, from Sewall to Jefferson  
**Lindsey**, from 43 Gregory to Hawkes  
**Lookout Court**, off 14 Tucker  
**Lynn Road (Old)**, from Swampscott road to Swampscott line  
**Maple**, from Salem road to Swampscott road [Mugford  
**Market Square**, from Washington to  
**Mason**, from Washington to Tucker  
**Maverick**, from Pleasant n. Devereux to pastures  
**Maverick Court**, off 27 Maverick  
**Mechanic**, from 4 Pearl to Mugford  
**Mechanic Court**, opp. 14 Mechanic  
**Mechanic Square**, off 25 Mechanic  
**Merritt**, from 98 Front to 23 Circle  
**Middle**, from Washington square to Washington  
**Mount Pleasant**, off Beacon  
**Mount Vernon**, from Abbot to Reed  
**Mugford**, from Market square to Elm  
**Nashua Place**, from Gregory n. Hawkes  
**Nicholson Hill**, between Bassett, Essex and Washington [Beacon  
**Norman**, from Pond n. Red pond to  
**Ocean**, from Pleasant to Beach  
**Orne**, from 2 Franklin to 6 Beacon  
**Orne Court**, off 8 Orne  
**Peach's Point**, off Beacon  
**Pearl**, from 54 Washington to Back  
**Phillips' Court**, from 5 Mt. Vernon  
**Pickett**, from 50 Washington to Merritt  
**Pitman Court**, from 11 Mt. Vernon  
**Pleasant**, from 114 Washington to Salem Road

Fine Stationery for Home or Office use at  
201 ESSEX STREET,

(58)

W. HARVEY MERRILL.

(781)

<p><b>Pond</b>, from Green n. Elm to Orne  <b>Prospect</b>, from Washington to Pleasant  <b>Reed</b>, from Bowden to Mt. Vernon  <b>Reed's Hill</b>, off Mt. Vernon  <b>Rockaway</b>, from 278 Washington to Pleasant  <b>Rockaway Ave.</b> from Swampscott Road to Atlantic Ave. [Lindsey  <b>Rockmere Point</b>, from Gregory opp.  <b>Rowland</b>, from Prospect to Prospect n. Pleasant  <b>Russell</b>, from Pond n. Norman to 31 Pond  <b>Salem Road</b>, from Pleasant to Salem line  <b>School</b>, from Washington to Sewall  <b>Sea View Ave.</b> from Atlantic ave. to Swampscott road  <b>Selman</b>, from 19 Franklin to Front  <b>Sewall</b>, from Spring to Jefferson  <b>Smith</b>, from Atlantic ave. to Devereux  <b>South</b>, from Lee to Washington  <b>Spring</b>, from Pleasant to Elm</p>	<p><b>Stacey</b>, from 30 Washington to Pickett  <b>Stacey Court</b>, from 10 Stacey  <b>State</b>, from Washington to Front  <b>Summer</b>, from Washington to Rockaway  <b>Summit Court</b>, foot of Devereux  <b>Swampscott Road</b>, from Pleasant n. Salem Road to Swampscott line  <b>Tucker</b>, from Hooper to Washington sq.  <b>Union</b>, from Hooper to Front  <b>Valley</b>, from Atlantic ave. to Devereux  <b>Village</b>, from Pleasant to Girdler's farm  <b>Vine</b>, from Village to pastures  <b>Waldron</b>, from South to Gregory  <b>Waldron Court</b>, off 9 Waldron  <b>Walnut</b>, from Commercial to Chestnut  <b>Washington</b>, from Franklin to Pleasant  <b>Washington square</b>, around Abbot hall  <b>Water</b>, from Union to Front  <b>Watson</b>, from Pleasant to Elm  <b>West</b>, from Swampscott road to old Lynn road</p>
---	---

## BUILDINGS, HALLS, OFFICES, PLACES, ETC.

<p><b>Abbot Hall</b>, Washington square  <b>Advent Hall</b>, 41 Pleasant  <b>Almshouse</b>, Vine  <b>Armory Building and Hall</b>, Atlantic ave. c. Gerry  <b>Association Hall</b>, 8 Hooper  <b>Atlantic Hall</b>, Odd Fellow's block  <b>Bay View Boat Club Building and Hall</b>, 21 Goodwin ct.  <b>Boston &amp; Maine Railroad Stations</b>:—  Central Station, Pleasant n. School  Clifton Station, at Clifton  Devereux, off Devereux n. Pleasant  Freight Station, Bessom  <b>Casino</b>, Clifton Heights  <b>Cow Fort</b>, at foot of Harbor View  <b>Custom House</b>, foot of Water  <b>Fort Sewall</b>, at end of Front  <b>Grader's Block</b>, 1 to 7 Pleasant  <b>G. A. R. Hall</b>, School c. Essex  <b>Goodwinville</b>, off Stacey  <b>Gregory Block</b>, 1 to 7 School  <b>Gun House</b>, (old) Back  <b>Hathaway Block</b>, 91 to 95 Pleasant  <b>Hentz Block</b>, 154 to 158 Washington  <b>Hibernian Hall</b>, Barnard c. Prospect  <b>High School House</b>, Academy building, Pleasant</p>	<p><b>Humane Life Saving Station</b>, opp. 108 Front  <b>Litchman Building</b>, 22 Front  <b>Lyceum Hall</b>, 69 to 73 Washington  <b>Marblehead Academy</b>, Pleasant  <b>Masonic Hall</b>, School c. Essex  <b>Mugford Building and Hall</b>, 112-116 Washington  <b>Odd Fellows' Block and Hall</b>, 9 to 11 Pleasant [ford  <b>Old Town House</b>, Washington c. Mug-  <b>Outing Park</b>, (Y. M. C. A.) Atlantic ave.  <b>Police Court Room</b>, 1 Hooper  <b>Police Station</b>, Washington c. Mugford  <b>Post Office</b>, 11 Pleasant  <b>Powder House</b>, Green n. Lincoln ave.  <b>Public Library</b>, Abbot Hall  <b>Puritan Hall</b>, off Gregory n. Lee  <b>Rechabite Block and Hall</b>, Pleasant c. School  <b>Red Pond</b>, off Pond n. Norman  <b>Symonds Block</b>, 14 School  <b>Temperance Hall</b>, Gregory n. Barnard  <b>Town Hall</b>, Washington n. Market square  <b>Y. M. C. A. Building and Hall</b>, 8 Hooper</p>
---	---

## WHARVES IN MARBLEHEAD.

<p><b>Custom House</b>, Water  <b>Dixey</b>, off 89 Front  <b>Gilbert's</b>, off 63 Front  <b>Gilbert's</b>, off Lee  <b>Graves</b>, off 57 Front  <b>Hathaway's</b>, off Lee n. Gregory</p>	<p><b>Humphrey's</b>, off 1 Front  <b>Johnson's</b>, off 57 Front  <b>Martin's</b>, off Cliff  <b>Pitman's</b>, off 70 Front  <b>Quiner's</b>, off 3 Front and foot of Water  <b>Tucker's</b>, off 57 Front</p>
--	---

## CEMETERIES.

<p><b>Catholic</b>, Salem road, near Forest River; area 5 acres  <b>Green Street Cemetery</b>, Green street; area, 10 acres</p>	<p><b>Old Burying Hill</b>, Pond n. Orne; area, 5 acres  <b>Pedrick</b>, Harris street  <b>Waterside Cemetery</b>, at end of Cemetery road; area, 10 acres</p>
---	--

**PIANO, ORGAN, VIOLIN & MANDOLIN.** Thorough and interested Teachers furnished for these instruments at Lefavour's Music Store, 180 SX St.

# DIRECTORY OF MARBLEHEAD.

ABBREVIATIONS.—Ave., avenue; b. or bds., boards; blk., block; bldg., building; c. or cor., corner; ct., court; h., house; n., near; opp., opposite; pl., place; pt., point; r., rear; rem., removed; s. r., summer resident; st., street; whf., wharf.

REMOVALS AND DEATHS.—The names of persons removed from the town within two years, so far as known, and the names of citizens who have died during the same period, have been inserted herein for information of the public.

Abbot Hall, on the common  
Public Library, Abbot Hall  
Abbott Asenath C. Miss, b. Swampscott road  
Aborn William, died June 11, 1894  
Adams Albert F. (Nashua, N. H.), s. r. Marblehead Neck  
Arthur S. freight agent, B. & M. R. R., Bessom, h. 149 Elm  
Charles R. shoemaker, b. 9 Tucker  
George B. shoecutter, h. 21 Waldron ct.  
Hannah, widow of John, h. 8 State  
John C. station agent, B. & M. R. R. (Lynn), h. 149 Elm  
John C. 2d, shoemaker, b. 8 State  
John T. fisherman, h. Pickett  
Mary E. Miss, dressmaker, 24 Franklin, b. do.  
Nathaniel P. jobber, h. 55 Green  
Richard W. T. farmer, h. Salem road  
Samuel R. stockfitter, h. 24 Franklin  
Sarah, widow of John, h. 19 Circle  
Thomas H. shoemaker, h. 25 Barnard  
T. Hooper, farmer, b. 55 Green  
William T. shoemaker, h. 9 Tucker  
Aery John A. b. 32 Chestnut  
Katie T. Miss, stitcher, b. 32 Chestnut  
**AERY THOMAS**, stone mason and contractor, 32 Chestnut, h. do. *See advt. at end of Marblehead.*  
Aiken Alfred (Aiken Bros.), 18 Darling, h. do.  
Bros. (Charles and Alfred), restaurant, 18 Darling [do.  
Charles (Aiken Bros.), 18 Darling, h.  
Aldrich Norman E. directory canvasser, h. 26 Washington sq.  
Allen Albert, shoemaker, b. 14 Tucker  
Ambrose, shoecutter, b. 123 Front  
Annie F. Miss, b. Rowland  
Archibald K. shoemaker, h. Rowland  
Benjamin F. shoemaker, b. 121 Elm  
Blanche Miss, b. Rowland  
Caroline Mrs. b. 141 Pleasant  
Carrie Miss, b. 141 Pleasant  
Harry A. clerk (Salem), b. 29 Front  
Lewis C. hairdresser, 154 Washington, h. 29 Front  
Lizzie H. Miss, stitcher, b. 21 Village  
Margaret, widow of Ambrose, h. 14 Tucker [Village  
Mary A. widow of Thomas B. h. 21  
Mary E. Miss, b. Elm c. Harris

Allen Tabitha, widow of William, b. 11 High  
William, shoemaker, h. Elm  
William A. baker, b. 13 Mechanic sq.  
William F. fisherman, b. Elm  
William H. mason, 90 Front, h. do.  
Alley Amos H. b. Swampscott road  
Amos P. farmer, h. Swampscott road  
Caroline S. widow of Franklin, h. Swampscott road  
Charles S. clerk, h. 42 Sewall  
Mary A. Miss, h. 8 Franklin  
Theodate B. widow of Reuben, b. 188 Pleasant  
Almshouse, Vine  
American Express Co. Fred H. Sleeper, agent, 3 Essex  
**A MERICAN HOUSE**, George E. Butterfield, proprietor, 238 Washington. *See advt. at end of Marblehead.*  
Ames Annie E. Miss, b. Salem road  
Elizabeth M. Mrs. rem. to Cambridge  
Anderson John, shoemaker, h. 28 Village  
William E. shoemaker, b. 28 Village  
Annis Linda A. Miss, h. Atlantic ave.  
Anthony Benjamin (Boston), s. r. 98 Front  
Frank L. sailor, b. 94 Front  
Rena F. Miss, stitcher, h. 94 Front  
Appleton Daniel, removed to Boston  
Frances C. Miss, removed to Boston  
Thomas (Appleton, Dickson & Co. 71 Kilby, Boston), h. 78 Pleasant  
Thomas S. removed to Boston  
Armstrong Eliza G. widow of Thomas H. stitcher, h. 5 Elm ct.  
Samuel, horse shoer, Atlantic ave. h. 14 Chestnut [Franklin  
Arnold Elizabeth, widow of Edward, h. 26  
Arrington Frank G. clerk, 92 Washington, b. 102 Front  
George B. pedler, h. 18 State  
Thomas B. clerk (120 Kingston, Boston), b. 18 State  
**A RRINGTON WALTER R.** painter; also, dealer in paints, paper hangings, hardware and crockery, 92 Washington, h. 102 Front c. Merritt. *See advt. at end of Marblehead.*  
Ashton Benjamin, fisherman, b. 55 Green  
Sally, widow of Benjamin, b. 55 Green  
Atkins Augustus L. conductor L. & B. R. R. b. Pleasant n. Salem road  
Charles A. shoecutter, b. 5 Orne

Pens for Everybody. All Makes. And the Prices are Right. . . . .

**W. HARVEY MERRILL,** 201 Essex St., Salem.

- Atkins Francis F. fish dealer, 83 Front, b. Front n. Circle  
 Hannah Miss, dressmaker (Salem), b. 15 Circle  
 Isaac, died March 23, 1894  
 Isaac, apothecary, 148 Washington, b. Front n. Circle  
 Isaac C. shoemaker, h. 5 Orne  
 John H. shoemaker, h. 35 State  
 John S. conductor L. & B. R. R. h. Pleasant n. Salem road  
 John S. jr. clerk (Salem), b. Pleasant n. Salem road  
 Joseph B. stitcher, b. Front n. Circle  
 Joseph H. fisherman, h. Front n. Circle  
 Joseph H. 2nd, shoemaker, b. 41 Commercial Lawrence, shoecutter, h. 10 Washington sq.  
 Martha P. Miss, b. 7 Franklin  
 Mary J. widow of Isaac, h. 15 Circle  
 Nathaniel H. clerk (141 Federal, Boston), b. 24 Nicholson hill  
 Philip H. 19 Graves ct. removed to Togus, Me.  
 Rebecca P. widow of Nathaniel H. dressmaker, 24 Nicholson hill, h. do.  
 William H. shoemaker, h. 50 Lee  
 William H. H. plumber, h. 33 Washington  
 William S. shoecutter, h. Bassett  
 Atwood Eleazer E. chief of police, h. 35 Lincoln ave.  
 Joseph W. shoeworker, b. 35 Lincoln
- BACIGALUPO GIOVANNI B. peanut vender, Washington c. State, h. 47 Washington road  
 Bacon Ira B. shoecutter, h. Swampscott  
 Minnie S. Miss, b. Pleasant c. Gerry  
 Bailey Annie B. Miss, b. Front n. Circle  
 Eliza P. widow of James S. h. 198 Pleasant  
 James S. h. 18 State  
 James S. 2d, bookkeeper, Frank Brown's h. 198 Pleasant  
 John P. boarding house, Front n. Circle, h. do.  
 Lydia J. widow of Thomas P. stitcher, b. 262 Washington  
 Mary B. Miss, milliner, 5 Pleasant, b. 18 State  
 William L. shoecutter, h. 98 Front
- Baker Hannah A. widow of William W. b. Mechanic  
 Matilda Miss, b. Jersey  
 Jerome B. clerk, Smith & Barstow's, b. Devereux  
 J. Percy H. edgsetter, h. Mechanic  
 Matilda Miss, b. Jersey  
 Thomas, farmer, h. old Lynn road  
 Thomas J. clerk (Salem), b. old Lynn road
- BAKER WESLEY**, concrete paver, 2 South, h. do. See advt. at end of Marblehead.
- Balcom Wallace P. shoe stitcher, h. 18 Reed
- Baldwin E. E. (West Medford), s. r. Nashua pl.  
 Ball Charles D. removed to Gloucester  
 David C. (St. Louis, Mo.), s. r. Marblehead Neck  
 George W. (Boston), s. r. Marblehead  
 Ballard Arthur H. shoelaster, h. 14 Goodwin's ct.  
 Daniel, shoemaker, h. 2 Graves' ct.  
 Daniel jr. shoe manufacturer, Stacey, h. 28 Bassett  
 Ella G. Miss, b. 21 Nicholson hill  
 Frank, shoecutter, b. 21 Nicholson hill  
 George M. shoeworker, b. 21 Nicholson hill  
 George W. shoeworker, b. 21 Nicholson hill  
 Harry C. clerk, 1 School, b. 21 Nicholson  
 Herbert E. b. 11 Linden  
 John H. shoemaker, h. 20 Nicholson  
 Peter J. clairvoyant physician, 21 Nicholson hill, h. do.  
 Robert L. shoe manufacturer, 2 Graves ct. h. do.  
 Samuel H. G. shoecutter, h. 13 Tucker  
 Sarah E. Miss, b. 21 Nicholson hill  
 Waldo P. b. 21 Nicholson hill  
 William B. shoeworker, b. 21 Nicholson hill  
 William M. shoecutter, h. 11 Linden
- Bamford Arthur A. shoepacker, b. 9 Hooper  
 Bank Marblehead National, 169 Washington  
 Marblehead Savings, 169 Washington  
 National Grand, Hooper  
 Banks Henry, foreman, Forest River Lead Works, h. Forest pl.  
 Barker Sarah E. Mrs. stitcher, b. 70 Pond  
 William (Malden), s. r. Clifton  
 William G. (Salem), s. r. Marblehead Neck  
 Barnard Rebecca, widow of John M. h. 50  
 Barnes Catherine F. Miss, stitcher, b. 45 Chestnut
- Barr Bessie Miss, b. 43 Gregory  
 Charles, removed to New York  
 James, seaman, b. 43 Gregory  
 Jennie M. Miss, dressmaker, b. 43 Gregory  
 John, sailing master, h. 43 Gregory  
 John M. seaman, b. 43 Gregory  
 William, clerk, 9 Pleasant, h. 43 Gregory
- Barrett Ann E. widow of Richard, h. 48 Commercial  
 George H. shoemaker, b. 11 Nicholson  
 George H. jr. laster, h. 50 Lee  
 Mary, widow of Eugene, h. 4 Washington  
 Mary E. Miss, b. 4 Washington
- Barron Frank W. laster, h. off Pond n. Cowell  
 Fred C. shoecutter, h. 74 Pond  
 Herbert A. shoecutter, b. 70 Pond  
 James A. shoeworker, h. 70 Pond  
 James A. jr. laster, h. 19 Russell
- Barrows Huldah J. widow of Joseph H. (Boston), summer boarders, Devereux mansion, Beach, s. r. do.

**PIANOS AND ORGANS**

on easy Terms. \$1.00 to \$2.00 per week  
 AT LEFAVOUR'S MUSIC STORE,  
 180 Essex Street, Salem, Mass.

- Barry Daniel, shoemaker, h. 18 Gregory  
 Daniel M. shoemaker, b. 18 Gregory  
 David, shoemaker, b. 18 Gregory  
 Elizabeth A. Miss, stitcher, b. 16 Chestnut  
 Elizabeth E. Miss, dressmaker, Mt. Pleasant, b. do.  
 Ernest H. removed to Lynn  
 James B. motorman, h. Pleasant n. Salem road  
 John, 217 Washington, rem. to Lynn  
 John, laster, b. 238 Washington  
 John, shoecutter, b. 42 Commercial  
 John E. shoelaster, b. 16 Chestnut  
 Lawrence M. blacksmith, 260 Washington, h. 24 Prospect  
 Margaret, widow of Henry, h. Mt. Pleasant  
 Michael, shoemaker, h. 30 Prospect  
 Nellie L. Miss, clerk (Boston), b. Mt. Pleasant  
 Nora M. Miss, stitcher, b. 42 Commercial  
 Thomas, shoemaker, b. 18 Gregory  
 Thomas, 25 Chestnut, died Dec. 26, 1892  
 Thomas, shoemaker, h. 25 Chestnut  
 Thomas W. laborer, h. Beacon  
 William, laborer, h. 42 Commercial  
 William F. laster, h. 16 Chestnut
- Barstow George B. (Smith & Barstow), Devereux market, b. at Salem
- Bartlett Annie, widow of John, stitcher, h. 20 Maverick  
 Caroline A. widow of Benjamin F. h. Swampscott road  
 Charles F. (C. F. Bartlett & Sons), Cottage, h. 53 Prospect  
 Charles F. jr. (C. F. Bartlett & Sons), Cottage, h. 54 Prospect  
 C. F. & Sons (Charles F., Charles F. jr. and Woodfin), shoe manufacturers, Cottage  
 Charles W. h. 31 Front  
 Eli V. died Oct. 17, 1893  
 Ellen Miss, b. 10 Green  
 Florence, shoelaster, b. 24 Front  
 George B. shoemaker, b. 9 Waldron ct.  
 Georgianna M. Miss, housekeeper, at J. B. Hathaway's, Swampscott road  
 Hannah C. Mrs. nurse, h. 31 Front  
 Hannah C. widow of George B. h. 9 Waldron ct.  
 Herbert B. foreman, C. F. Bartlett & Sons, h. Rowland  
 Hubbard, shoelaster, h. Darling  
 John, fruit and confectionery, 22 Washington sq. h. 61 Lee  
 John 2d, shoemaker, h. 24 Front  
 John jr. shoemaker, b. 24 Front  
 John W. farmer, h. old Lynn road  
 Knott H. shoelaster, b. 31 Front  
 Lydia Miss, b. 202 Pleasant  
 Martha E. widow of Alexander M. b. Washington n. Abbot hall  
 Mary A. Miss, b. old Lynn road  
 Mary C. Miss, stitcher, b. 56 Prospect  
 Sophia W. widow of John W. h. old Lynn road
- Bartlett Theresa C. widow of William J. b. Swampscott road  
 William, engineer, J. C. Peach's, h. 9 Jersey  
 William H. shoelaster, h. 13 Darling Woodfin (C. F. Bartlett & Sons), Cottage, b. Rowland
- Bartoll Allston L. clerk, 169 Pleasant, b. 27 Rowland  
 Arthur W. clerk (20 Kilby, Boston), b. 193 Washington  
 Clarence L. clerk, 118 Washington, b. 193 do.  
 Francis W. painter, b. 19 Franklin  
 Frank, clerk, 105 Washington, b. 145 Pleasant  
 Hannah M. widow of Benjamin F. h. John, shoecutter, h. 27 Rowland  
 Leonard, shoecutter, h. 193 Washington  
 William H. deputy collector, Custom House, b. 37 Lincoln ave.
- Bassett Annie B. Miss, stitcher, b. 232 Washington  
 Carrie A. H. Miss, boxmaker, b. 22  
 Elias A. edge trimmer; also, locksmith, 30 Jersey, h. do.  
 Frank, shoelaster, b. 22 State  
 Frank W. stock fitter, h. 29 Franklin  
 Hannah C. widow of John M. b. 6 Tucker  
 John M. shoemaker, h. Russell  
 Martha J. widow of Samuel, h. 203 Washington  
 Mary E. Mrs. b. 22 State  
 Mary E. widow of Matthew T. b. 22 Anderson  
 William H. hairdresser and pool room, 109 Washington, h. 17 Waldron  
 William L. R. shoemaker, h. 22 Anderson
- Bateman Charles H. shoecutter, h. 27
- Bates John F. died Jan 17, 1893  
 Joseph, shoemaker, h. 90 Front  
 Maria L. Miss, b. 62 Front  
 Mary E. Miss, stitcher, h. 14 High  
 William D. shoemaker, h. 84 Front
- Bauer John P. laster, b. 39 Hawkes  
 Margaret L. Miss, stitcher, b. 39 Hawkes  
 Peter, shoemaker, h. 39 Hawkes  
 Peter J. shoecutter, b. 39 Hawkes
- Baxter John H. traveling salesman, h. 54 Front
- BEALS EDWARD M.** proprietor Marblehead steam laundry, 15 State, h. 12 Guernsey. *See advt. at end of Marblehead.*  
 E. Mauran (Boston), s. r. Harbor View  
 Beede James K. painter, h. 210 Washington  
 J. Frank, insurance broker, 210 Washington; also, (Boston); b. 210 Washington  
 Lilla G. Miss, teacher, Barnard primary, b. 210 Washington  
 Ruth E. Miss, clerk (Boston), b. 210 Washington  
 Silas M. b. 210 Washington

- Bell George Capt. b. 53 Pond  
 George F. coachman, h. Harding lane  
 Robert, b. 23 High  
 S. Linton, pastor, First Cong. Church,  
 h. 23 High  
 William A. shoecutter, h. 53 Pond  
 Benbow John H. engineer, electric light  
 station, b. 107 Washington  
 Bent Jennie B. Miss, stitcher, b. 121  
 Washington  
 Mary M. Miss, stitcher, b. 121 Wash-  
 ington  
 Bergman Joseph F. removed to Clinton  
 Bessom Benjamin V. farmer and milk  
 dealer, Rowland, h. do.  
 C. Florence Miss, b. 11 Washington  
 David S. removed to Boston  
 Elizabeth, widow of Robert H. h.  
 Rowland  
 Frank L. printer, b. 11 Washington  
 H. Clinton, music teacher, 176 Wash-  
 ington, b. do.  
 James F. died Nov. 26, 1893  
 John, shoemaker, h. Mt. Pleasant  
 Joseph, shoemaker, h. Rockaway  
 Joseph 2d, shoemaker, h. Mt. Pleas-  
 ant  
 Joseph H. shoelaster, h. 11 Washing-  
 ington  
 Joseph P. boot and shoe trimmings,  
 South, h. 8 Lookout ct.  
 Lizzie Miss, b. Rowland  
 Mary J. Miss, dressmaker, Rockaway  
 c. Pleasant, b. do.  
 Michael B. shoemaker, h. 5 Tucker  
 Miriam, widow of Philip C. h. 176  
 Washington  
 Nancy E. Miss, b. 9 Lee  
 Nancy S. widow of James F. h. 9 Lee  
 Richard, groceries and patent medi-  
 cines, 79 Front, h. 103 Elm  
 Richard 2d, removed to Beachmont  
 Richard H. shoemaker, b. Rockaway  
 Robert H. clerk (Salem), b. Rowland  
 Samuel, shoemaker, h. Beacon  
 Billows James, boat and yacht builder,  
 Hathaway's wharf, h. 10 Green  
 Bixbee William G. (Boston), s. r. Clifton  
 Heights  
 Blackler Abigail, widow of Samuel, b.  
 Waldron ct.  
 Annie Miss, boxmaker, b. 161 Pleasant  
 Emma M. Miss, b. 8 Cowell  
 Frank, h. 66 Pleasant [Salem road  
 Henry, motorman, b. Pleasant n.  
 John, h. 17 Darling  
 Levi M. shoemaker, h. 161 Pleasant  
 Samuel, shoemaker, h. 153 Pleasant  
 Thomas, 11 Harris, removed to Peter-  
 boro, N. H.  
 Thomas J. shoemaker, h. 8 Cowell  
 William T. shoemaker, h. 17 Darling  
 Blair Alice S. Mrs. (Boston), s. r. Mar-  
 blehead Neck  
 Blaney Abbie N. Miss, died Oct. 7, 1893  
 Asa, collector, h. 10 Spring  
 Benjamin H. manager, Blaney Leather  
 Co. h. Elm  
 Elias, shcworker, h. 9 Nicholson hill  
 Francis M. shoecutter, b. Beacon n.  
 Orne  
 Blaney Frank, shoecutter, b. 10 Lee  
 George S. shoecutter, b. 32 State  
 Henry L. removed to Boston  
 Horace A. bookkeeper, Paine's Ex-  
 press Co. b. 10 Spring  
 John C. shoemaker, h. Rowland  
 John W. stitcher, b. 19 Orne  
 Joseph H. shoeheeler, h. 43 Hawkes  
 Leather Co. B. W. Trefry and B. H.  
 Blaney, managers, dealers in  
 leather remnants, Hathaway blk.  
 Pleasant n. depot  
 Nathaniel R. boot and shoe dealer,  
 168 Washington, h. 24 State  
 Rebecca Miss, h. 30 Franklin [State  
 Rebecca S. widow of Stephen, h. 32  
 Stephen 2d, b. Lee  
 William, painter, b. 9 Nicholson hill  
 Bliss Nathaniel P. h. 38 Rowland  
 Sarah E. widow of George H. b. 50  
 Pleasant [cial  
 Blout Isador, shoeworker, h. 2 Commer-  
 Boardman Francis, baker, Market sq. h.  
 do. [er's wharf  
 Francis jr. clerk, Market sq. h. Tuck-  
 Harriet L. Mrs. (Boston), s. r. 38 Pond  
 Bodger Erastus B. (Boston), s. r. Clifton  
 Heights [pt.  
 Boit Robert A. (Brookline), s. r. Peach's  
 Bolton Thomas (Boston), coachman, s. r.  
 57 Devereux  
 Boomer J. Harvey, upholsterer, 276 Wash-  
 ington, b. 238 do.  
 Boston & Maine R. R. depot, Pleasant n.  
 School; freight house, Bessom n.  
 R. R. [Rowland  
 Bowden Addie J. Miss, stitcher, b. 15  
 Amy K. Miss, b. 4 Mt. Vernon  
 Angeline V. widow of William C. h.  
 Water  
 Benjamin A. driver, b. 19 Circle  
 Eliza R. Miss, stitcher, b. Mechanic  
 Elizabeth, widow of Andrew J. gro-  
 ceries, 26 Orne, h. do.  
 Elizabeth Miss, b. Water  
 Elizabeth Miss, cloakmaker, b. 13  
 Waldron ct.  
 Ellen G. Miss, b. 4 Fountain Inn  
 Emily Miss, bookkeeper, b. rear 14  
 Bowden  
 Frank, driver, b. 19 Circle  
 James, seaman, h. Pickett  
 James B. fisherman, h. Walter  
 James F. shoemaker, h. 15 Waldron ct.  
 James F. 2d, shoecutter, h. South  
 John, h. 6 Fountain Inn  
 John D. driver, h. Mechanic  
 Joseph, h. 14 Bowden  
 Joseph jr. shoemaker, h. 15 Rowland  
 Joseph G. shoecutter, b. 6 Fountain Inn  
 Joseph W. shoecutter, b. 15 Rowland  
 Lydia, widow of William, cloak-  
 maker, 13 Waldron ct. h. do.  
 Lydia G. Miss, b. 6 Fountain Inn  
 Lydia W. widow of Joshua O. tailor-  
 ess, h. 25 High  
 Mary S. widow of John F. h. rear 14  
 Bowden [dron ct.  
 Mildred R. Miss, boxmaker, b. 15 Wal-

LATEST MUSIC . AT LEFAVOUR'S MUSIC STORE,  
 180 Essex Street, SALEM, MASS.

- Bowden Rebecca, widow of Thomas, b. 6 Bowden  
 Russell (T. J. Bowden & Son), Pleasant n. Anderson, h. 4 Mt. Vernon  
 Samuel R. jobber, h. 19 Circle  
 Sarah M. Miss, cloakmaker, b. 13 Waldron ct.  
 Thomas, died Jan. 31, 1893
- BOWDEN THOMAS J. & SON** (Russell Bowden), carpenters, planing and moulding mill, Pleasant n. Anderson, h. 4 Mt. Vernon. *See advt. at end of Marblehead.*
- Twisden, shoemaker, h. 4 Fountain Inn [ct.]  
 Walter F. shoemaker, b. 15 Waldron  
 William E. travelling salesman, b. Gregory  
 William F. shoemaker, h. Union  
 William S. (Bowden & Stacey), 14 Hooper, h. Gregory  
 & Stacey (William S. Bowden and Benj. F. Stacey), grocers, 14 Hooper [b. 34 High  
 Boyle Edward J. clerk, 118 Washington,  
 John H. jobber, b. 34 High  
 Margaret Miss, stitcher, b. 34 High  
 William, gardener, h. 34 High  
 Boylston House (Mrs. John Dunlop), summer boarding house, Marblehead Neck  
 Boynton Nathaniel H. (W. H. Boynton & Son), 33 Pleasant, b. Devereux opp. depot  
 S. Jennie Miss, b. Devereux opp. depot  
 William F. shoemaker, b. Devereux opp. depot  
 William H. (W. H. Boynton & Son), 33 Pleasant, h. Devereux opp. depot  
 W. H. & Son (William H. and Nathaniel H.) shoe manufacturers, 33 Pleasant  
 Braden James (Salem), s. r. Clifton Heights [pt.]  
 Bradley Fred J. (Brookline), s. r. Peach's Josiah (Boston), s. r. Peach's pt.  
 Brady Edward, laborer, h. Beach  
 John J. blacksmith, b. Beach  
 Bragdon Charles F. trimmer, h. High  
 Frank E. shoe manufacturer, Bassett, h. 26 Nicholson hill  
 Bray Edith V. Miss, teacher, Lee primary, b. 218 Washington  
 Mary E. widow of Knott P. h. 218 Washington  
 M. Elizabeth Miss, b. 218 Washington  
 Breare Emma F. widow of Thomas, b. 37 Mugford [Pickett  
 Hannah A. widow of Thomas B. h. 2 Harold B. civil engineer (Boston), b. 2 Pickett  
 Brewer Sally R. Mrs. (Boston), s. r. Marblehead Neck  
 Bridge Edward B. b. 181 Washington Farm (Miss Rosa M. Young), summer boarders, Marblehead Neck  
 Robert C. real estate, h. 181 Washington
- Bridgeo Anna Miss, b. 20 Washington sq. Bros. (William and Philip), shoe manufacturers, Goodwinville  
 John Capt. h. 20 Washington sq.  
 Lizzie Miss, b. 20 Washington sq.  
 Philip (Bridgeo Bros.), Goodwinville, h. 8 Washington sq.  
 William (Bridgeo Bros.) Goodwinville, h. 28 High  
 William G. travelling salesman, b. 206 Washington  
 William G. jr. travelling salesman, b. 206 Washington  
 Briggs Charles O. fisherman, h. 9 Beacon  
 Bright John J. (Cambridge), s. r. Marblehead Neck  
 Brine Charles A. b. 68 Front  
 Mary G. Miss, b. 68 Front  
 Broderick Alice A. Miss, stitcher, b. 12 Walnut [ave.  
 Jeremiah, shoemaker, h. 49 Atlantic  
 Patrick, laborer, h. 12 Walnut  
 Patrick jr. laborer, h. Cottage  
 Brodhead Elizabeth T. Mrs. (Salem), s. r. Marblehead Neck  
 Brookhouse Annie O. widow of Robert (Salem), s. r. Swampscott road  
 Brooks Josiah M. (Cambridge), s. r. Clifton Heights  
 Brophay Patrick, laborer, h. Commercial  
 Brophy Ann, widow of James, h. 15 Walnut  
 Ann Miss, h. 8 Mechanic ct.  
 Ann Miss, stitcher, b. 15 Walnut  
 Catherine Miss, stitcher, b. 15 Walnut  
 Esther T. Miss, stitcher, b. 15 Walnut  
 John F. shoemaker, b. 15 Walnut  
 Mary E. Miss, stitcher, b. 15 Walnut  
 Broughton Charles G. shoecutter, b. Guernsey  
 Daniel T. H. b. 21 Beacon  
 Frank, secretary Y. M. C. A. 8 Hooper, b. 125 Elm  
 Frank M. printer, b. 27 Prospect  
 Frederick A. shoecutter, b. 125 Elm  
 Harriet, widow of John H. h. 7 Harding's lane  
 Henry E. driver, h. 127 Elm  
 Horace, h. 27 Prospect  
 Horace G. sailor, b. 27 Prospect  
 Horace L. mechanic, b. 4 Jefferson
- BROUGHTON JOHN G.** carpenter and builder, Anderson n. Bessom, h. Bowden. *See advt. at end of Marblehead.*  
 John H. died June 30, 1893  
 Mary L. Miss, b. 125 Elm [1a.79  
 Michael G. shoecutter, b. 9 Harding  
 Russell H. removed to Gloucester  
 Sarah A. widow of Glover, h. 4 Jefferson  
 Sarah L. Mrs. h. 125 Elm  
 Brown Abby P. widow of Benjamin F. h. 213 Washington [dron  
 Ambrose W. shoemaker, h. 11 Wal-Ammi, proprietor, Nanepashemet Hotel, Marblehead Neck, h. at Boston  
 Arthur L. shoecutter, h. 17 Abbot

- Brown Augustus M. clerk, 42 Congress (Boston), b. 48 Pleasant  
 A. Mabel Miss, stitcher, b. 7 Linden  
 Benjamin F. 3d, shoemaker, h. 49 Jersey [Fort Sewall  
 Benjamin G. (College Hill, Mass.), s. r.  
 Bertha C. Miss, teacher, Story Grammar School, b. 10 Jefferssn  
 Calvin K. shoe repairer, South c. Lee, h. 218 Washington  
 Caroline, widow of William B. h. 119 Washington [Pleasant  
 Caroline L. widow of Elbridge, h. 266  
 Carrie Miss, b. 119 Washington  
 Carrie H. Miss, died Dec. 28, 1893  
 Charles F. (Reading), s. r. Marblehead Neck  
 Clinton, shoecutter, b. 20 Bassett  
 Daniel C. baker, 34 Franklin, h. do.  
 Daniel C. jr. assistant postmaster, 11 Pleasant, b. 34 Franklin  
 Daniel E. traveling salesman, b. 228 Washington [6 Mechanic  
 Edward G. clerk (68 High, Boston), b. Elbridge, died Feb. 22, 1893  
 Elbridge G. clerk (Boston), b. 266 Pleasant  
 Eli, shoemaker, h. 18 Middle  
 Elisha T. farmer, h. Salem road  
 Ellen M. Miss, bookkeeper, J. M. Cropley & Bros.' b. 218 Washington  
 Emery, shoe manufacturer, Prospect, h. Prospect opp. Barnard  
 Francis P. sole cutter, h. Pitman ct.  
 Frank, groceries and provisions, 126 Washington, h. do.  
 Frank E. teamster, h. 12 Front  
 Frank F. shoecutter, b. 20 Bassett  
 Fred O. shoecutter, b. 94 Washington  
 George L. jr. shoecutter, b. 51 Green  
 George W. glue manufacturer, 23 Green, h. at Peabody  
 Hannah Miss, b. 62 Pleasant  
 Hannah H. widow of John, b. 18 Merritt  
 Henry W. laster, h. 18 Franklin  
 Herbert F. bookkeeper, Paine's Express Co. b. 228 Washington  
 Hulings C. (Salem), s. r. Gilbert Heights  
 Isaac L. shoemaker, h. 51 Green  
 James, farmer, b. Salem road  
 James E. stockfitter, b. 214 Washington  
 John 2d, shoemaker, h. 20 Bassett  
 John C. died April 20, 1893  
 John E. fisherman, h. 7 Mechanic sq.  
 John F. h. 129 Pleasant  
 John F. 2d, conductor, L. & B. R. R. h. 214 Washington  
 John H. real estate (42 Congress, Boston), h. 48 Pleasant  
 John H. shoecutter, h. 25 Russell  
 John H. 2d, b. 213 Washington  
 Jonathan T. machinist, h. Darling  
 J. Everett, carpenter, h. 20 Lee  
 Lizzie Miss, b. Mrs. Child's, old Lynn road
- Brown Lizzie B. Miss, b. 119 Washington  
 Lydia P. Miss, b. Prospect opp. Barnard  
 Mary Miss, b. 119 Washington  
 Mary, widow of Benjamin F. stitcher, b. 8 Cowell  
 Mary A. widow of Samuel A. h. 228 Washington [Goodwin's ct.  
 Mary A. widow of William G. h. 10  
 Mary E. Miss, b. 30 Franklin  
 Mary E. Miss, boxmaker, b. 10 Goodwin's ct. [ton  
 Mary E. Miss, stitcher, b. 94 Washington  
 Mary F. Miss, stitcher, b. 7 Linden  
 Mary G. Mrs. librarian, Abbot Public Library, h. 8 Washington sq.  
 Mary J. Miss, clerk, 95 Pleasant, b. 228 Washington  
 Mattie N. Miss, b. rear 14 Bowden  
 Nathaniel 3d, shoecutter, b. 49 Jersey  
 Nathaniel, shoemaker, h. 23 Chestnut  
 Nathaniel 2d, shoemaker, h. 47 Jersey  
 Nellie P. Miss, b. rear 14 Bowden  
 Rebecca E. widow of William P. h. Crocker park  
 Rena R. Miss, b. 11 Abbot  
 Richard B. travelling salesman, h. 94 Washington [Bowden  
 Robert K. stockfitter, h. rear 14  
 Ruth A. Mrs. h. 15 Green  
 Samuel A. died March 16, 1893  
 Samuel H. h. 30 Franklin  
 Samuel H. jr. (Ingalls, Brown & Co. 137 Summer, Boston), h. 72 Pleasant  
 Sarah E. widow of Nathaniel, washerwoman, h. 16 Hooper  
 Sarah H. Miss, b. 213 Washington  
 Sarah J. Miss, stitcher, h. 36 Gregory  
 Theodore P. notary public, h. 6 Mechanic  
 Thomas, shoemaker, b. Crocker park  
 Thomas H. laster, h. Vine  
 William & Co. (William Brown, jr.), groceries and provisions, 2 Pickett c. Washington, h. do.  
 William jr. (Wm. Brown & Co.), 2 Pickett, h. 64 Washington  
 William A. shoecutter, h. Prospect opp. Barnard
- BROWN WILLIAM A. 2d**, hardware, fancy goods, periodicals, etc. 14 School, h. 25 Nicholson hill. *See advt. at end of Marblehead.*  
 William B. S. shoemaker, b. rear 14 Bowden  
 William E. shoe manufacturer, Stacey; Boston office, 119 Summer; h. 122 Front [Goodwin's ct.  
 William G. foreman (Salem), h. 10  
 William H. clerk (177 State, Boston), h. 7 Linden  
 William H. jr. clerk (B. & M. depot, Boston), b. 7 Linden  
 William H. 2d, superintendent, Geo. W. Brown's, h. Green  
 William L. switchman, B. & M. R. R. b. 228 Washington  
 William P. shoemaker, h. 10 Selman

PIANO TUNING

PIANOS and ORGANS Tuned, Repaired and Polished.  
 All Work First-Class.  
 W. J. LEFAVOUR, 180 Essex Street, SALEM.



- Brown William S. shoecutter, b. 49 Jersey  
**BROWN WINTHROP**, grocer, 2 School,  
 b. 129 Pleasant. *See advt. at end*  
*of Marblehead.* [h. do.]  
 Browne William C. florist, 47 Washington,  
 Buchanan John P. shoemaker, h. 5 Hooper  
 Margaret Miss, h. 191 Washington  
 Buckley Catherine M. Miss, b. 44 Gregory  
 Daniel, hairdresser, Marblehead Neck,  
 b. at Salem  
 Dennis, h. 21 Commercial  
 John, laborer, h. 3 Commercial  
 John H. laborer, b. 44 Gregory  
 Patrick, laborer, h. 44 Gregory  
 Burdett Frank (Brookline), s. r. Gilbert  
 heights [heights  
 George A. (Brookline), s. r. Gilbert  
 Burke James, McKay stitcher, h. 5 Back  
 Timothy, shoemaker, b. 23 State  
 Burlin Lorenzo W. (Somerville), s. r.  
 Marblehead Neck [h. do.]  
 Burns Emma J. Mrs. dressmaker, 54 Front,  
 Frank H. seaman, h. 54 Front  
 James H. shoemaker, h. Cottage  
 James H. jr. shoemaker, h. 30 Com-  
 mercial  
 Timothy, laborer, h. 24 Central  
 see Byrne  
 Burrige Annie G. Miss, b. 21 Mechanic  
 Annie L. Miss, stitcher, b. 32 High  
 Christopher G. plumber, h. Mechanic  
 Eliza G. Miss, stitcher, b. 21 Mechanic  
 Frank, laster, b. 21 Mechanic  
 Frank O. shoemaker, b. 32 High  
 Henry S. plumber, h. 18 Orne  
 Joanna, widow of Robert, h. 21 Me-  
 chanic  
 John B. shoemaker, b. 32 High  
 Margaret R. Miss, stitcher, b. 32 High  
 Mary R. widow of Christopher G. h.  
 32 High  
 Sarah E. Miss, stitcher, b. 21 Mechanic  
 Burse Rose E. Miss, b. 13 Sewall  
 Buswell Eliza M. widow of Paul S. b. 29  
 Orne  
 Butler Annie S. Miss, b. 22 Bowden  
 Butman Benjamin F. shoemaker, h. Elm  
 Ellen S. Miss, shoestitcher, b. Jeffer-  
 son n. Sewall  
 Frank A. removed to Lynn  
 Henry C. (Brookline), s. r. Gilbert  
 heights  
 Joseph W. milk dealer, 30 Devereux  
 n. Smith, h. do.  
 William B. shoemaker, b. Elm  
**BUTTERFIELD GEORGE E.** proprietor  
 American house, 238 Washington,  
 h. do. *See advt. at end of Mar-*  
*blehead.* [ington  
 Buzzell James C. carpenter, h. 128 Wash-  
 Byrns Charles W. carpenter, h. 57 Front  
 Byrne James H. shoemaker, h. Lindsey  
 see Burns  
 CAHILL BERNARD J. laborer, b. 34 Com-  
 mercial  
 Bridget T. Miss, stitcher, b. 3 Cottage  
 James J. laborer, b. 34 Commercial  
 Kate Miss, at 205 Washington  
 Cahill Maggie W. Miss, stitcher, b. 34  
 Commercial  
 Mary, widow of Bartholomew, died  
 Jan. 17, 1893  
 Mary E. Miss, stitcher, b. 3 Cottage  
 Michael J. shoemaker, b. 3 Cottage  
 Timothy, laborer, h. 34 Commercial  
 Cahoon Elizabeth Mrs. washerwoman, h.  
 28 Commercial  
 Call Alice B. widow of Samuel R. h. 19  
 Linden  
 Hannah L. Miss, stitcher, h. 27 Lee  
 Callahan Bridget, widow of John, re-  
 moved to Lynn [Chestnut  
 Catherine L. Miss, stitcher, h. 6  
 Eugene F. shoemaker, h. 10 Central  
 Maggie A. Miss, stitcher, h. 6 Chest-  
 nut  
 William, h. 55 Pond  
 Cameron Evelyn B. Miss, bookkeeper,  
 Horace Cloon's, b. Graves' ct.  
 John H. jobber, h. Graves' ct.  
 Sarah E. Miss, clerk, N. L. Wadden  
 & Co.'s, b. Graves' ct.  
 Canniffe James E. clerk (Lynn), b. 16  
 Commercial  
 Jeremiah, h. 16 Commercial  
 Mary A. Miss, stitcher, b. 16 Com-  
 mercial  
 Carey Bessie Miss, b. 164 Washington  
 Frank B. clerk (104 Kingston, Boston),  
 b. 56 Devereux  
 George W. laborer, h. Cliff  
 James H. conductor, L. & B. R. R. h.  
 56 Devereux  
 John H. died March 31, 1893  
 John H. farmer, b. Salem road  
 John T. laborer, b. Salem road  
 Mary L. Miss, b. 56 Devereux  
 William H. motorman, b. Salem road  
 Carr Emma H. Miss, stitcher, b. 39 Pond  
 James H. shoemaker, h. 39 Pond  
 Sarah L. Miss, stitcher, b. 39 Pond  
 Carroll Anna L. Miss, b. 25 Lee  
 Anna L. Mrs. h. 25 Lee  
 Annie A. Miss, bookkeeper, Wright  
 Bros. b. 12 Spring  
 David, laborer, h. 34 Central  
 Frank H. engineer, W. P. Proctor's,  
 h. 12 Spring [ton  
 Herbert B. carpenter, b. 59 Washing-  
 John, shoemaker, h. 11 Middle  
 Kate Miss, stitcher, b. 34 Central  
 Mary Miss, stitcher, b. 34 Central  
 Michael, shoemaker, b. 277 Washing-  
 ton  
 Nellie Miss, stitcher, b. 34 Central  
 Tabitha A. Mrs. h. Lee  
 Thomas I. fruit and confectionery, 79  
 Washington, h. 59 do.  
 William D. laborer, b. 34 Central  
 Carter James H. (Wakefield), s. r. Mar-  
 blehead Neck  
 Casey Annie M. Miss, stitcher, b. 34 High  
 Hannah L. Miss, stitcher, b. 34 High  
 Margaret C. Miss, b. 34 High  
 William, gardener, h. 34 High  
 Cash Annie B. Miss, stitcher, b. 38 Front  
 Annie M. Miss, stitcher, b. 33 Front

Have you seen samples of our CARD and  
 WEDDING PLATE ENGRAVING ?  
 at 201 Essex St., Salem.

W. HARVEY MERRILL.

- Cash Dexter S. b. 38 Front  
 Sarah E. Miss, stitcher, b. 38 Front c. Darling  
 William, h. 38 Front c. Darling  
 William H. driver, b. 38 Front  
 Caswell Albert, shoemaker, h. 8 Gregory  
 Annie S. Miss, stitcher, b. Washington opp. Bassett  
 Arthur H. brakeman, B. & M. R. R. h. Abbot ct.  
 Benjamin W. carpenter, h. 1 Middle  
 Charles A. shoemaker, b. Vine  
 D. Annie, widow of Richard, b. 21 Waldron  
 Edward H. carpenter, b. 1 Middle  
 Elizabeth J. widow of William H. h. 32 Pearl  
 Frederick P. shoecutter, b. 26 Orne  
 Hannah S. Miss, forewoman, R. H. Union's, b. 18 Middle  
 Henry L. shoemaker, h. 18 Middle  
 Henry L. jr. shoemaker, b. 18 Middle  
 John, shoemaker, h. 4 Linden  
 John C. shoemaker, h. 8 Linden  
 John G. shoemaker, h. off Lindsey  
 Joseph S. (Caswell & Shattuck), 23 Sewall, h. Jersey  
 Lewis B. clerk, b. 26 Orne  
 Lewis R. shoemaker, b. 18 Middle  
 Lillie S. Miss, clerk, 56 Back, b. 8 Linden  
 Mary O. widow of William, h. off Lindsey  
 Philip H. shoecutter, b. Washington opp. Bassett  
 Richard E. shoemaker, h. 45 Front  
 Sarah E. Miss, h. 18 Middle  
 Sarah L. Miss, forewoman, J. J. H. Gregory's, b. 8 Linden  
 William 1st, shoemaker, h. Washington opp. Bassett [Reed  
 William 2d, clerk, D. O. Snow's, h. 8  
 William B. shoecutter, b. Washington opp. Bassett  
 William H. 2d, clerk, 92 Washington, h. Pleasant n. Washington  
 William L. fisherman, b. 7 Lookout ct.  
 William T. painter, h. 277 Washington  
 Winfield S. (Phillips & Caswell), 36 Washington, h. 26 Orne  
 & Shattuck (Joseph S. Caswell and Charles H. Shattuck), painters and dealers in paints, wall papers, etc. 23 Sewall  
 Cate James W. carpenter, b. 55 Rowland  
 Caton Rebecca Mrs. h. 61 Lee  
 Cavanaugh Francis, shoemaker, h. 26 Commercial  
 Rose Miss, stitcher, b. 26 Commercial  
 Center John J. shoemaker, h. 22 Lee  
 Central House (Wm. G. West), boarding and lodging, 107 Washington  
 Chadwick Benjamin, shoecutter, h. 24 Pearl  
 Carrie L. Mrs. dressmaker, 60 Jersey, h. do. [ct.  
 Charles A. shoemaker, h. 1 Lookout  
 John, fisherman, h. 36 Franklin  
 John H. P. shoemaker, h. 60 Jersey  
 Chadwick John W. h. 2 Bowden  
 Mary J. Miss, h. 97 Elm  
 Philip W. cook, h. 12 Merritt  
 Sarah A. Miss, b. 2 Bowden  
 Thomas, shoe repairer, 18 Washington, h. do. [Franklin  
 Chamberlain Edith B. Miss, stitcher, b. 34  
 George J. shoelaster, b. 14 Orne ct.  
 Jason, h. 14 Orne ct.  
 William H. carpenter, b. 14 Orne ct.  
 Chamberlin Eleanor P. Miss, stitcher, b. 5 Bowden [Bowden  
 Mary E. widow of George, b. 5  
 Chambers William, died Jan. 21, 1893  
 Chandler Charles H. (Salem), s. r. Clifton Heights  
 Chapin George F. (Winchester), s. r. Marblehead Neck [Mugford  
 Chapman Albert, police officer, h. 29  
 Albert R. shoecutter, b. 7 Lee  
 Carrie Miss, stitcher, b. 49 Lincoln ave.  
 Delia, widow of Frank R. washerwoman, b. 7 Lee  
 Eliza S. Miss, b. Middle  
 Elizabeth A. widow of Samuel, h. 24 Anderson [Lee  
 Elizabeth G. widow of Thomas, h. 7  
 Eva Miss, b. 15 Sewall [Pearl  
 Everett, clerk, J. W. Goodwin's, b. 27  
 Francis A. S. shoecutter, b. Back  
 Francis R. shoecutter, h. 15 Glover  
 Frank L. shoemaker, h. 16 High  
 Fred, driver, b. 27 Pearl  
 Fred A. station agent and postmaster, Clifton, h. 24 Anderson  
 George C. clerk, Frank Brown's, h. 24 High  
 George L. painter, h. Back  
 Hannah, widow of Stephen, h. 55 Lee  
 Harry R. clerk, R. Bessom's, b. 32 State  
 Horace L. (Chapman & Pedrick), Goodwinville, b. 15 Sewall  
 John F. janitor, Harrison club, h. 32 State  
 John G. shoemaker, h. 39 Mugford  
 John O. shoemaker, h. 194 Pleasant  
 John R. fisherman, b. 7 Lee  
 Joseph R. h. 15 Sewall  
 Julia M. widow of Lewis H. b. Back  
 Lawrence M. grocer, Jersey n. Sewall, b. 15 Sewall [State  
 Lena B. widow of Joseph R. jr. b. 18  
 Lewis M. farmer, b. Back  
 Lydia Miss, bookkeeper, W. F. Cloon's, b. Cowell n. Russell  
 Martha Mrs. laundry, 32 State, b. do.  
 Martha A. Miss, b. 194 Pleasant  
 Mary A. Miss, b. Green  
 Mehitable W. widow of James, h. 39 Mugford  
 Stephen, h. 29 Harris  
 Stephen, shoemaker, b. 55 Lee  
 Stephen W. (Chapman & Pedrick), Goodwinville, h. 4 Abbot  
 S. Frank, driver, h. 27 Pearl  
 CHAPMAN THOMAS R. grocer, 3 Cowell, h. 16 High. See advt. at end of Marblehead.

**LEFAVOUR'S PIANO POLISH 25 cts.** This Polish we prepare for Pianos . . . . . and warrant it to suit.  
 Sold at LEFAVOUR'S MUSIC STORE, 180 Essex Street, SALEM.

- Chapman Thomas R. jr. clerk, T. R. Chapman's, h. Back c. Cowell  
 Walter E. b. 51 Lee  
 William A. driver, b. Union  
 William P. foreman, J. Lancy's jr. h. 8 Jersey  
 William T. shoecutter, h. 61 Lee & Pedrick (Stephen W. Chapman, Horace L. Chapman and John J. Pedrick), shoe manufacturers, Goodwinville
- Chase Andrew B. farmer, b. Bassett  
 Benjamin W. R. foreman, W. H. Boynton & Son's, b. 57 Lee  
 Caroline E. widow of Charles H. nurse, b. 25 Front  
 Everett A. removed to Lynn  
 Fred L. shoecutter, b. 142 Pleasant  
 George A. express messenger, h. Elm place  
 Henry O. shoemaker, h. 142 Pleasant  
 Jessie A. widow of John A. h. Bassett  
 Joseph L. shoemaker, h. 31 Russell  
 Russell, shoecutter, h. 57 Lee
- Chassen George, removed to Swampscott  
 Chavanne Julius A. clerk (32 Chauncy, Boston), b. 17 Summer  
 Sarah A. widow of Julius P. h. 17 Summer
- Cheever Joseph, shoemaker, b. 13 Glover  
 William W. (Nashua, N. H.), s. r. Marblehead Neck
- Chesley Charles H. died July 19, 1893  
 Lydia A. widow of Charles H. washerwoman, h. Elm
- Childs H. Amanda Mrs. h. old Lynn road
- Chinn Eliza P. widow of John, h. 1 Jefferson  
 Emma H. Miss, clerk (Salem), b. 1  
 Fannie M. Miss, clerk (Salem), b. 1  
 Jefferson  
 M. Eliza Miss, dressmaker, Rechabite blk. rooms 1-3, b. 1 Jefferson
- Chipman James A. h. 80 Front  
 James A. jr. shoecutter, b. 80 Front
- Chisholm Linda F. Miss, b. 14 Abbot  
 William Capt. h. 14 Abbot
- Choate Charles A. treas. (T. B. Adams Mfg. Co. 134 Congress, Boston), h. 6 Bowden
- Christopher Elizabeth, widow of John, h. 10 Franklin  
 Ellsworth, jobber, b. 10 Franklin
- Church Albert A. printer, b. 24 High  
 George R. (G. R. & S. C. Church), Sewall n. School, b. 24 High  
 G. R. & S. C. shoe manufacturers, Sewall n. School  
 Mary Miss, b. 9 Linden  
 Stephen C. (G. R. & S. C. Church), Sewall n. School, h. 9 Linden  
 William R. clerk (Jordan Marsh & Co.'s, Boston), h. 21 Russell
- Clapp Albert B. fireman, electric light station, h. 18 Waldron ct.
- Clark Allen, farmer, h. Swampscott road  
 Augustus, removed to Lynn  
 Clarence S. (Salem), s. r. Clifton  
 Edward W. driver, h. 30 Washington
- Clark Eliza, widow of James, h. 17 Rockaway [way  
 Eliza M. Miss, stitcher, b. 17 Rockaway  
 Frederick C. proprietor of "The Crowninshield," h. at Boston  
 George H. foreman, R. H. Union's, b. 148 Front  
 Herbert, clerk, 144 Washington, b. 13 Nicholson hill  
 Joseph P. shoemaker, h. 13 Nicholson hill  
 Mary H. Miss, b. 18 Merritt  
 M. Lizzie Miss, stitcher, b. 30 Washington  
 Nathaniel R. shoemaker, b. 5 Waldron ct.  
 Stacey H. shoecutter, h. 30 South  
 William E. laster, h. 15 Cottage  
 William J. (Clark & McIntosh), 4 Stacey, h. 18 Merritt  
 William T. carpenter, b. 57 Devereux & McIntosh (William J. Clark and John W. McIntosh), shoe manufacturers, 4 Stacey. Boston office 109 Summer
- Clement Joseph, foreman, S. W. Hathaway's, b. Swampscott road
- Cloon Horace, furniture, carpet and stove dealer, 82 and 84 Washington; b. 206 do.  
 John, shoemaker, h. Mechanic  
 Mary A. widow of James, b. Mechanic  
 Samuel G. clerk, 86 Washington, h. 5 State
- CLOON WILLIAM F.** hardware, crockery, paints and oils, 86 and 88 Washington, h. 206 do. See page 1072
- Clothey James D. shoemaker, h. 12 Merritt  
 John, died May 10, 1893  
 John F. (A. Evans jr. & Co.), 43 Pleasant; also, (N. L. Wadden & Co.), 230 Washington; h. at Bangor, Me.  
 Joseph, b. 12 Merritt  
 J. Foster, plumber, 11 High, b. do.  
 Leonard W. machinist, b. 12 Merritt  
 Sally, widow of John, b. 22 Devereux  
 Sarah, widow of John, b. 6 Waldron ct.  
 Thomas R. shoemaker, h. 11 High  
 William H. laster, h. 9 Glover
- Clough A. Wesley, station agent and post master (Beach Bluff), b. Swampscott road  
 Betsey G. widow of Allen B. h. Swampscott road [ton  
 Ella F. Mrs. stitcher, b. 1 Washington  
 Samuel M. shoemaker, b. 58 Pleasant  
 Samuel S. h. 58 Pleasant
- Cloutman Abbie P. Miss, h. 14 Tucker  
 Byron W. shoemaker, h. 17 Waldron  
 Carrie A. Miss, stitcher, b. 7 Elm ct.  
 Charles T. junk dealer, 84 Front, b. do.  
 Elbridge, driver, h. 7 Elm ct.  
 Henry, laster, h. 22 Orne  
 Henry B. h. 22 Orne  
 James H. P. collector (35 Union), Boston, b. 14 Tucker

- Cloutman John D. shoemaker, h. 18 Green  
 John M. auctioneer, 2 Pond, h. do.  
 Katharine, widow of John, h. 7 Elm ct  
 Lizzie K. Miss, stitcher, b. 22 Orne  
 Mary A. Miss, compositor, b. 2 Pond  
 Susan M. Miss, h. 5 Middle  
 Coates Belle T. Mrs. dressmaker, 62 Washington, h. do.  
 Benjamin N. shoecutter, h. 44 Maverick [Green  
 Charles B. McKay stitcher, h. 65  
 Charles N. shoecutter, b. 65 Green  
 Frank M. clerk (68 Chauncy, Boston), b. 26 Front [Front  
 George E. designer (Lynn), b. 26  
 Joseph W. foreman, J. B. Litchman's, h. 164½ Washington [b. do.  
 M. Hattie Miss, dressmaker, 26 Front,  
 Pickle Co. (Wallace W. Coates), wholesale and retail dealers in pickles, ketchup, etc. rear 62 Washington  
 Wallace W. (Coates Pickle Co.), rear 62 Washington, b. 62 do.  
 William H. notary public, h. 26 Front  
 William H. C. shoemaker, h. 62 Washington  
 Coffin Christina, widow of Thomas P. C. washerwoman, h. 28 Orne  
 Elizabeth H. Miss, teacher (Peabody), b. 21 Darling  
 Ellen S. Mrs. (Boston), s. r. Marblehead Neck  
 Fred W. (New York), s. r. 17 Tucker  
 Jacob W. fisherman, h. Rowland  
 John H. shoelaster, h. 101 Front  
 John M. shoemaker, h. 21 Darling  
 Joseph S. laborer, b. Front n. Circle  
 Joseph S. 2d, shoemaker, h. 12 Darling [Front n. Circle  
 Nancy T. widow of Jacob W. h. Samuel, sexton, Baptist church and asst. undertaker, b. Front n. Circle  
 Simeon E. shoelaster, h. 9 Darling  
 William E. b. Rowland  
 Cofield Mary A. Miss, b. 127 Front  
 Mary A. widow of John, h. 127 Front  
 Cogan John, laster, h. 15 Cottage  
 John J. shoecutter, b. 15 Cottage  
 Coggin David Dr. (Salem), s. r. Marblehead Neck  
 Cogshall Marietta L. widow of Andrew J. removed to Salem  
 Colbert Daniel, gardener, h. 23 Barnard  
 Daniel J. shoemaker, h. 31 Barnard  
 Elizabeth Miss, b. 3 Cottage  
 Mary E. Miss, cement laster, b. 23 Barnard  
 Patrick M. shoemaker, b. 23 Barnard  
 Cole Adaline Miss, clerk, 153 Washington, b. Waldron  
 Anna L. Miss, b. 35 Waldron  
 Benjamin, h. 70 Pleasant  
 Benjamin jr. commission merchant (46 Commerce, Boston), b. 70 Pleasant  
 Frank, clerk Nat'l Grand Bank, b. 4 Goodwin's ct.  
 Cole George A. b. Green n. Lattimer  
 Hattie B. Miss, b. 171 Pleasant  
 Howard N. clerk (125 Summer, Boston), b. 71 Green  
**C**OLE JOHN, dealer in coal, wood and hay, 12 Bessom, h. 171 Pleasant n. Bessom. *See advt. at end of Marblehead.*  
 John H. shoecutter, h. 13 Waldron  
 Jonathan (Cole & Wiggins), Green, h. 71 do.  
 Leland H. (Salem), s. r. Ferry road  
 Mary Ella Miss, b. 71 Green  
 Richard T. insurance (4 P. O. square, Boston), b. 171 Pleasant  
 Samuel H. provisions, 28 South, h. 4 Goodwin's ct.  
 Samuel H. jr. clerk (67 High, Boston), b. 4 Goodwin's ct.  
 William L. shoecutter, b. 13 Waldron & Wiggins (Jonathan Cole and Thomas P. Wiggins), shoe manufacturers, Green [Washington  
 Coleman James L. carpenter, h. 131  
 Mary E. Miss, removed to Melrose  
 Colley Eben P. painter, 132 Pleasant, h. 46 Prospect  
 John, h. 62 Front  
 Collins Daniel J. driver, b. 8 Commercial  
 Edward A. shoemaker, h. 24 Bowden  
 John, shoe trimmings, 2 Front, h. at Alton, N. H.  
 John C. laborer, b. 22 Prospect  
 J. Charles, shoecutter, h. 290 Washington [cial  
 Kate A. Miss, stitcher, b. 15 Commercial  
 Maggie Miss, stitcher, b. 8 Commercial  
 Michael, h. 8 Commercial  
 Patrick, shoemaker, h. 15 Commercial  
 Patrick, b. 8 Commercial [cial  
 Thomas E. shoecutter, b. 15 Commercial  
 Collyer Deborah Mrs. h. 19 Village  
 Frank, died Nov. 16, 1892  
 Frederick, shoecutter, h. 19 Village  
 Henry P. laster, b. 19 Village  
 John, shoe trimmings, Bassett, h. Abbot ct.  
 Joseph W. edgsetter, h. 14 Linden  
 Maria B. widow of Eben, b. Darling  
 Susan Q. Miss, b. Lindsey  
 Condon George (Glass, Pierce & Co.), Green, h. 8 Village  
 Michael, laborer, h. 46 Gregory  
 Conley Francis E. clerk, 79 Front, b. 7 Green  
 Conlin Annie E. Miss, stitcher, b. Elm  
 Connell Charles, manager, 108 Washington, b. at Salem  
 James, died Sept. 13, 1893  
 Conrad Mary Miss, domestic at 4 Washington sq.  
 Conroy Patrick, laborer, h. 22 Central  
 Constant Frank K. clerk (26 Summer, Boston), b. 36 Mugford  
 Converse Fred C. machinist, h. Elm  
 Conway Ada R. Miss, b. 9 Pearl  
 Florence G. Miss, b. 9 Pearl  
 John jr. auctioneer and real estate (23 Court, Boston); h. 9 Pearl

**MUSIC BOXES.**

LARGE STOCK CONSTANTLY ON HAND AT LOWEST NEW YORK PRICES.  
 W. J. LEFAVOUR, 180 Essex Street, SALEM.

- Cook Albert W. (Boston), s. r. Clifton Heights
- Coombs David, laborer, b. Forest pl.
- Cooper Mary A. Miss, button hole worker, h. 34 Prospect [Neck
- Corinthian Yacht Club house, Marblehead
- Corner John, commercial traveller, h. 7 Allerton pl.
- CORTEE PETER B.** blacksmith and horseshoer, Goodwin's ct. opp. 92 Front, h. Lindsey c. Hawkes. *See advt. at end of Marblehead.*
- Costello Thomas, laborer, h. 23 Hawkes
- Courtis Francis E. farmer, h. 57 Back George B. farmer, h. Green Jane, widow of Francis, h. off Back Mary J. widow of George B. h. 270 Pleasant n. Devereux William T. station agent, B. & M. R. R. Devereux, h. 270 Pleasant n. Devereux see Curtis
- Cove Cottages (J. R. Giles), Rockmere point, off 40 Gregory
- Cox Elmer J. M. baker, h. 52 Rowland Mary J. widow of Thomas E. b. 277 Washington [ington Thomas E. shoemaker, h. 277 Wash-Craigie Augustus R. C. stockfitter, h. 7 Bassett George W. laster, b. 17 Summer Hattie S. Miss, bookkeeper (217 State, Boston), b. 17 Summer Mary J. widow of Augustus R. h. 17 Summer [Washington
- Crane Jonathan M. shoecutter, b. 12
- Creighton Millard, carpenter, h. 225 Washington
- Cronan John W. farmer, h. off Devereux Julia, widow of Daniel, h. Pleasant n. Devereux
- Cronin Hannah T. Miss, button hole operative, b. Pleasant n. Devereux John W. farmer, b. Pleasant n. Devereux Maggie A. Miss, stitcher, b. Pleasant n. Devereux Margaret, widow of Cornelius, h. Pleasant n. Devereux Mary E. Miss, stitcher, b. Pleasant n. Devereux Michael, farmer and milk dealer, Pleasant n. Devereux, b. do.
- Cronk Ernest, shoehoeeler, b. 29 Sewall Hannah, widow of Benjamin, h. 29 Sewall
- Cropley Eugene I. b. 63 Pleasant Jacob M. & Bro. (William W. Cropley), shoe manufacturers, office Rechabite blk. room 5, h. 63 Pleasant J. Howard, student, b. 63 Pleasant Ralph I. student, b. 63 Pleasant Walter L. student, b. 63 Pleasant William W. (J. M. Cropley & Bro.), Rechabite blk. h. at Andover
- Cross Isabelle K. Miss (Samoset House), Marblehead Neck, h. at Cambridge
- Crosscup Colin C. carpenter, h. Legg's hill road
- Crowell David, h. 3 Allerton pl. George C. carpenter, h. rear 60 Lee Lydia A. Miss, b. 3 Allerton pl. Serene Miss, b. 3 Allerton pl.
- Crowley John H. coachman, s. r. Marblehead Neck
- Crowninshield Annie C. Miss, stitcher, b. 5 Vine B. W. Mrs. (Boston), s. r. Peach's pt. James O. B. shoecutter, h. 11 Jersey Mary B. widow of Edward, b. 14 Mechanic Sarah E. Miss, b. 14 Mechanic The (summer hotel), Frederick C. Clark, propr. Clifton ave.
- Cruff Horace R. shoepacker, b. 22 Village John, teamster, h. 38 Pond Lewis R. shoe manufacturer, 169 Pleasant, b. 8 Jersey William H. shoe manufacturer, Pleasant n. Bessom, h. 23 Bowden
- Crump Lott, farmer, h. Salem road
- Cuddy Annie F. Miss, b. 46 Commercial Cudihy John, stone mason, 23 Commercial, h. do. John J. driver, b. 34 Commercial Michael F. driver, b. 3 Central Cullity Hannah M. Miss, at 8 Mechanic Cunningham Nicholas, shoemaker, b. 23 Hawkes Samuel, clerk (501 Washington, Boston), b. 23 State
- Curley Ann, widow of Michael, h. 8 Mechanic ct. [ct. Lizzie T. Miss, stitcher, b. 8 Mechanic Mary A. Miss, stitcher, b. 8 Mechanic ct. Sarah Miss, stitcher, b. 8 Mechanic ct. William H. baker, h. 101 Elm
- Currier Sarah G. Miss, h. Pond n. Green Curtin William F. removed to Lynn
- Curtis Edward H. fisherman, h. 60 Front Eliza S. widow of John, b. Circle n. Front Joseph F. shoemaker, h. 27 Circle Mary E. widow of Mason H. died March 27, 1893 Sarah E. widow of Richard, stitcher, h. Graves ct. see Curtis
- Cushing Ernest W. Dr. (Boston), s. r. Harbor View Martin V. B. shoemaker, h. 134 Front
- Cushman Albert (Brookline), s. r. Clifton Heights Custom House, foot of Water
- Cutter Henry A. (Nashua, N. H.), s. r. Marblehead Neck
- DAGAN JOHN, laster, h. 10 Central Dailey Harriet A. widow of Daniel, h. 41 Commercial Mary R. Miss, b. 25 Barnard William, b. 41 Commercial
- Dakin Lou M. Miss, b. 18 Darling Mabel E. Miss, stitcher, b. 18 Darling Matthew, driver, h. 18 Darling

- Dall Elizabeth B. widow of John M. h. 47  
Gregory  
Janette M. Miss, dressmaker, 47  
Gregory, h. do.  
Mary H. Miss, b. 47 Gregory  
Dalrymple George W. carpenter, h. Pickett  
Dalton Carter, carpenter, b. 107 Washing-  
ton  
Damon Eugene A. foreman (Lynnfield),  
h. 45 Maverick  
Daniels Elmer E. W. painter, b. Pleasant  
n. Maverick [erick  
Warren, farmer, h. Pleasant n. Mav-  
Davis Bros. (Samuel C. and John E.) resta-  
urant, 6 School  
Edmund C. painter, h. 9 Merritt  
Eva A. Miss, stitcher, b. 40 Prospect  
Hannah R. widow of John, h. 40 Pros-  
pect  
James L. engineer, B. & M. R. R. h.  
26 Village [lage  
Jane, widow of Samuel H. h. 14 Vil-  
Jennie Miss, b. 11 Sewall  
John E. (Davis Bros.), 6 School, b. 14  
Village  
Jonathan N. h. 55 Rowland  
Levi A. cook, Davis Bros. h. 11 Sewall  
Lucy W. Miss, teacher, Story gram-  
mar, b. 40 Prospect [ct.  
Manley G. shoemaker, h. 6 Lookout  
Marcia I. Miss, b. 9 Merritt  
Mary P. Miss, fruit and confectionery,  
Elm, b. 11 Sewall  
Natella Miss, stitcher, b. 13 Orne  
Roland, cook, Davis Bros. b. 11 Sewall  
Rena B. widow of William H. dress-  
maker, b. Pleasant c. Bassett  
Samuel C. (Davis Bros.), 6 School, b.  
14 Village  
Sarah E. widow of John E. removed  
to Melrose [Oct. 1, 1894  
Sarah E. widow of Nathaniel D. died  
Thomas G. at almshouse  
William E. shoemaker, h. 37 Com-  
mercial  
William H. died Dec. 17, 1892  
Dawson William, driver, h. 11 Commer-  
cial  
Day Benjamin, h. 14 Gregory  
Benjamin F. foreman, 2 Front c.  
Water, h. Lattimer  
Ernest, travelling salesman, b. 14  
Gregory  
William H. laster, h. 46 High  
Dealy Minnie Miss, at 102 Front  
Dean Laura Miss, stitcher, h. 144 Front  
Dearborn House (Mrs. John Dunlop),  
summer boarders, Marblehead  
Neck  
Delay James, h. 3 Commercial  
Democratic Club, 96½ Washington  
Denning Evelyn T. Miss. b. 15 Green  
Frank B. b. 15 Green  
William W. shoe manufacturer, 17  
Washington, h. 8 Pickett  
Dennis Benjamin H. shoelaster, h. 1 Bow-  
den  
Emma T. Miss, dressmaker, 4 Wal-  
dron, b. do.
- Dennis Francis H. grocer, 4 Waldron, h. do-  
Frank H. engineer, 20 Sewall, h. 28  
Hawkes  
Humphrey, died Dec. 30, 1892  
John, shoemaker, h. 20 Bassett  
John C. shoecutter, b. Prospect n.  
Pleasant  
John D. shoemaker, h. 11 Hooper  
Joseph, died August 6, 1894  
Margaret A. widow of Humphrey, h.  
26 Nicholson hill  
William B. fisherman, h. Prospect n.  
Pleasant  
William F. shoecutter, b. Prospect n.  
Pleasant  
Dennison Josephine Mrs. at 11 Graves ct.  
Desmond Catherine A. Miss, b. 4 Cottage  
Jeremiah, laborer, h. 4 Cottage  
Jeremiah A. laborer, h. Swampscott  
road  
John, farmer, h. old Lynn road  
Mary Miss, domestic at 26 Waldron  
Deveraux Hannah W. widow of Samuel,  
b. 191 Washington  
Jane S. Miss, physician, 14 School, h.  
191 Washington  
Devereux mansion (Mrs. Huldah J. Bar-  
rows), summer boarders, Beach  
Market (Smith & Barstow), grocer-  
ies and provisions, Devereux  
Dewey George, hostler, h. Swampscott  
road  
Dexter Franklin Dr. (Boston), s. r. Mar-  
blehead Neck  
George B. (Brookline), s. r. Gilbert  
Heights  
William, painter, h. 57 Devereux  
Dickey Betsey, widow of Morrill, b. 7 Vine  
Melrose Miss, stitcher, b. 7 Vine  
Melvin W. shoemaker, h. 7 Vine  
Dillon Bridget Miss, domestic, at 110 Elm  
Frank, shoemaker, h. 6 Nashua pl.  
Margaret Miss, stitcher, b. 145 Wash-  
ton  
Dingley Charles, carpenter, h. Abbot ct.  
Dinsmore Carrie A. Miss, stitcher, b. 1  
Washington  
Dellie M. widow of William P. h. 205  
Pleasant [do.  
Emma Mrs. dressmaker, 3 Selman, h.  
George F. shoecutter, b. 1 Washing-  
ton [ton  
Harriet Miss, stitcher, b. 1 Washing-  
James, jobber, h. 1 Washington  
William O. shoecutter, h. 3 Selman  
Dixey Caroline, widow of Stephen P. h. 17  
Merritt  
Carrie H. Miss, b. 123 Elm  
Edward H. edgsetter, h. 123 Elm  
Ernest, shoecutter, b. 123 Elm  
Eveline Miss, b. Village  
Frank, shoemaker, b. Village  
John, shoemaker, b. 22 Merritt  
John G. baker, h. 17 Middle  
Lizzie C. Miss, stitcher, b. 21 Circle  
Martha E. Miss, stitcher, b. 159 Elm  
Mary E. widow of Edward H. h. 159  
Elm [Village  
Mary S. widow of Frank, stitcher, h.

FOR A PIANO GO TO LEFAVOUR'S, 180 ESSEX STREET,  
SALEM, MASS.

- Dixey Richard, shoemaker, b. 17 Merritt  
 Samuel D. shoemaker, b. 17 Merritt  
 William, fisherman, b. 6 Merritt  
 William F. shoecutter, h. 101 Front  
 William V. shoemaker, h. 21 Circle  
 Dixie Eliza, widow of John, died Dec. 10, 1892  
 Martha E. Miss, h. 37 Pleasant  
 Mary P. Miss, h. 37 Pleasant  
 Dixon Daniel P. driver, h. 19 Atlantic ave.  
 Robert B. Dr. (Boston), s. r. Clifton  
 Doak Rebecca Miss, h. Doak's lane  
 Sarah R. S. Miss, h. Maverick  
 Doane Clifford F. carpenter, b. 264 Pleasant  
**D** **DOANE ELISHA C.** stoves, tinware and plumbing, 121 Washington. h. 122 do. *See advt. at end of Marblehead.*  
 Jabez, carpenter, h. 267 Washington  
 Joshua S. carpenter, 264 Pleasant n. Devereux, h. do.  
 Samuel D. removed to Swampscott  
 Sarah C. widow of Lewis, b. 122 Washington  
 Dodd Albert F. shoecutter, h. 25 Front  
 Benjamin, shoeheler, h. 24 Merritt  
 Elbridge G. shoemaker, b. 288 Washington  
 Everett, shoemaker, h. 233 Washington  
 Frances E. widow of William L. removed to Lynn  
 Frank P. shoemaker, h. 288 Washington  
 Henry W. (Boston), s. r. Marblehead Neck  
 Jemima C. Miss, stitcher, b. 14  
 Mary, widow of John M. h. 22 Merritt  
 Mary E. Miss, stitcher, b. 15 Lee  
 Nehemiah S. shoemaker, h. 288 Washington  
 Sarah L. Miss, stitcher, b. 22 Merritt  
 Thomas shoemaker, b. 55 Green  
 Thomas 2d, shoelaster, h. 52 Lee  
 William J. shoemaker, h. 15 Lee  
 William T. shoemaker, h. 17 Central  
 Dodge Elizabeth G. widow of George A. dressmaker, Atlantic ave. n. Washington, h. do.  
 Grace A. Miss, dressmaker, b. Atlantic ave. n. Washington  
 Simeon, h. 236 Washington  
 Doe Benjamin F. shoe trimmer, h. 4 Selman  
 Ella K. Miss, dressmaker, 4 Selman  
 Fred G. fisherman, b. 4 Selman  
 Doherty Annie M. Miss, stitcher, h. 274 Washington  
 Charles E. driver, b. 274 Washington  
 Daniel, laborer, h. 58 Commercial  
 Edward W. clerk (Washington, D. C.), h. 17 State  
 George, laster, b. off Lindsey  
 John W. provisions, Atlantic ave. n. Barnard, b. 274 Washington  
 see Dougherty  
 Dolan Bridget Mrs. h. 15 Hawkes  
 James J. shoemaker, h. 15 Cottage  
 John, laborer, b. 44 Commercial  
 Dolan John 2d, shoemaker, b. 33 Central  
 Patrick, laborer, h. 33 Central  
 William, shoemaker, b. 23 Chestnut  
 Doliber Arthur K. jobber, h. 150 Elm  
 Ashton, clerk (Boston), b. 45 Washington  
 Benjamin, shoemaker, b. 19 Atlantic ave.  
 Benjamin, shoemaker, b. 17 Waldron  
 Benjamin F. jobber, b. 45 Washington  
 Benjamin F. edgsetter, h. 44 High  
 Benjamin R. shoemaker, b. 44 High  
 Carrie M. Mrs. stitcher, h. Orne n. Pond  
 Eleazer L. sexton St. Michael's church, h. Beacon  
 Francis S. h. 8 Orne  
 Frank, removed to Salem  
 Frank R. flagman, B. & M. R. R. b. 21 Waldron  
 Hannah, widow of Samuel R. h. 8  
 Henry F. laborer, h. 46 Hawkes  
 Isabella H. widow of William O. b. 4 Orne  
 John D. shoecutter, h. 21 Waldron  
 John F. (Salem), s. r. Clifton Heights  
 John T. painter, h. 290 Washington  
 Lena M. Miss, stitcher, b. 8 Orne  
 Mercy B. widow of Richard F. h. Mt. Pleasant  
 Polly, widow of Thomas, died Nov. 4, 1892  
 Rhoda A. Miss, b. 193 Washington  
 Richard F. laster, h. 19 Russell  
 Samuel F. seaman, h. 45 Washington  
 Samuel H. shoemaker, h. 17 Mugford  
 Samuel G. shoemaker, h. 30 Orne  
 Sarah E. widow of Thomas, h. 11 Middle  
 Domatt Charles C. (Minneapolis, Minn.), s. r. Clifton Heights  
 Donovan James, shoemaker, b. 16 Commercial  
 John, hostler, b. 238 Washington  
 John, laborer, h. 16 Commercial  
 John J. (Donovan & Field), 1 Atlantic ave. h. 21 Barnard  
 Margaret Miss, h. Central  
 & Field (John J. Donovan and Thomas F. Field), stove dealers, 1 Atlantic ave  
 Doolan Joseph, h. 8 Central  
 Joseph jr. shoemaker, b. 8 Central  
 Mary Miss, stitcher, b. 8 Central  
 Michael J. laborer, b. 8 Central  
 Patrick F. laborer, b. 8 Central  
 Dooley Andrew, track foreman, B. & M. R. R. h. 6 Reed  
 Jennie Miss, shoe stayer, b. 6 Reed  
 John A. b. 6 Reed  
 Lizzie A. Miss, shoe stayer, b. 6  
 Dooling Ann Miss, b. 8 Mechanic ct.  
 James, died Oct. 26, 1893  
 Jeremiah, h. Cottage  
 John, shoemaker, h. 56 Commercial  
 Lawrence, laster, b. 56 Commercial  
 Dougherty John, h. 36 State  
 see Doherty  
 Douglass Marshall E. carpenter, h. 131 Washington

ENVELOPES PRINTED OR PLAIN.  
 Lowest Prices in the County.  
 201 ESSEX STREET, SALEM, MASS.

W. HARVEY MERRILL.

- Do wney James J. shoecutter, b. 20 Prospect  
John, driver, h. 37 Commercial  
Kate M. Miss, domestic at Everett Paine's  
Matthew, laborer, h. 20 Prospect  
Downing Mary N. Miss, shoestitcher, b. Ferry road [ton  
Dowsley Thomas Dr. (Boston), s. r. Clif-  
Drapeau Damase, removed to Salem  
Drayton Henry T. light house keeper, Marblehead Neck, h. do. [den  
Duchene Adrian, laster, b. Reed c. Bow-  
Philip, laster, h. Reed c. Bowden  
Dugan Catherine, widow of John, h. 35 Central  
Daniel, shoeworker, b. 15 Commercial  
Hannah E. Miss, stitcher, b. 35 Central  
John H. shoemaker, h. Central c. Atlantic ave. [tral  
Josephine E. Miss, stitcher, b. 35 Central  
Nellie T. Miss, b. 35 Central  
William J. shoeworker, b. 35 Central  
Dukeshar George W. mason, h. Devereux  
Dunklee Harry W. (Hawkes Park, Fla.), s. r. Swampscott road  
Dunlap House (Mrs. Mary K. Northall), summer boarders, Marblehead Neck  
James H. (Nashua, N. H.), s. r. Marblehead Neck  
Dunlea Ellen Miss, dressmaker, 15 Barnard, h. do.  
Dunley Mary Miss, servant at Rev. J. H. Egbert's  
Dunlop John Mrs. propr. "Boylston House," "Irving House." "Dearborn House," Marblehead Neck, h. at Cambridge  
Dunn John, shoemaker, h. 94 Washington  
Dupar Abbie C. Miss, b. 7 Bowden  
Anna S. Miss, b. 7 Bowden  
Francis A. stockfitter, h. 3 Selman  
Frank I. stockfitter, b. 3 Selman  
Mary L. widow of Horace T. dressmaker, 2 Mt. Vernon, h. do.  
Samuel, travelling salesman, 278 Devonshire (Boston), h. 7 Bowden  
Dutton John W. (Brookline), s. r. Marblehead Neck  
Dykeman George W. shoecutter, h. Union  
EASTERN YACHT CLUB HOUSE, Marblehead Neck  
Eastland George, shoemaker, h. 156 Front  
Georgie Miss, stitcher, b. 126 Front  
John D. shoemaker, h. 10 Middle  
John D. jr. shoecutter, b. 10 Middle  
Joseph G. shoecutter, h. 26 Franklin  
Philip H. G. shoelaster, h. 204 Washington [olson Hill  
Thomas S. clerk (Salem), h. 25 Nich-  
Eaton Charles S. (Boston), s. r. Marblehead Neck  
Mary E. Miss, stitcher, b. 31 Russell  
Edwards Abbie P. Miss, housekeeper at 31 Lee  
Egbert John L. clergyman; h. Summer  
Eldridge Ambrose, shoemaker, b. 9 State  
Charles A. carpenter, h. 7 Lookout ct.  
Elisha, shoemaker, h. 6 Stacey ct.  
Endicott Charles A. farmer, h. Green  
Eno Mary W. Mrs. (Lowell), s. r. Clifton Heights [dron  
Eustis Charles L. shoemaker, h. 16 Wal-  
Clarence F. shoemaker, h. 16 Waldron  
Fred, shoecutter, b. Pond n. Cowell  
Hannah W. widow of Ephraim, h. 232 Washington  
Herbert, driver, b. 49 Pond  
James G. hackman, B. & M. depot, h. 49 Pond  
Mary P. widow of William S. b. 7 Lookout ct.  
Nellie S. Miss, stitcher, b. 49 Pond  
Philip P. shoe manufacturer, rear 31 Pond, h. 31 do. [43 Pond  
Richard S. hackman, B. & M. depot, h. Samuel T. hackman, B. & M. depot, h. 7 Harris ct. [ct.  
William C. boxmaker, b. 7 Lookout  
Evans Amos, shoecutter, h. 45 Pleasant  
Amos jr. (A. Evans jr. & Co.), 43 Pleasant, b. 45 do.  
Amos B. shoemaker, b. 27 Mugford  
A. jr. & Co. (Amos Evans jr. and John F. Clothey), dry and fancy goods, carpets, etc. 43 Pleasant  
Charles B. station agent, Forest River, b. 27 Maverick  
George S. (Cambridgeport), s. r. Marblehead Neck  
Jane, widow of Amos, h. 27 Mugford  
John H. removed to Waltham  
Joseph, laster, h. 19 Mugford  
Joseph B. shoemaker, h. 60 Front  
Lizzie Miss, clerk, 43 Pleasant, b. 45 do.  
Lois Miss, milliner, 215 Washington, h. Pleasant c. Bassett  
Mattie J. Miss, clerk, 43 Pleasant, b. Front n. Circle  
Nellie Miss, stitcher, b. 27 Maverick  
Samuel A. farmer, h. 11 Selman  
Samuel A. jr. removed to Bradford  
William T. farmer, h. 27 Maverick  
William T. jr. shoeworker, h. 15 Maverick  
**E**VELETH PHILEMON, physician, 137 Washington, h. do. Office hours 8 to 9 A. M.; 1.30 to 3 and 6.30 to 8 P. M.  
FABENS CAROLINE H. MISS, teacher (Boston), b. 14 Washington sq.  
Edith G. Miss, b. 14 Washington sq.  
House (Miss H. M. Lamb and Mrs. E. L. Leeds), summer boarders, Marblehead Neck [Washington  
Lucretia L. widow of William, h. 149  
Mary H. Miss, b. 14 Washington sq.  
Samuel A. h. 14 Washington sq.  
William C. trial justice and lawyer, 151 Washington, h. 149 do.  
Fader Austin A. shoepacker, b. 188 Pleasant [174 Washington  
Dorcas L. widow of Frederick A. h.



- Fader Eva Miss, stitcher, b. 30 Devereux  
Evan H. shoecutter, b. 239 Washington [Devereux]  
Henry H. D. clerk (Boston), b. 30  
Henry N. removed to Wolfboro, N. H.  
Hiram S. shoemaker, h. 7 Harris  
John H. shoemaker, h. 30 Devereux  
Justin, baker, b. 30 Devereux  
Levi M. shoemaker, h. 174 Washington  
Mary A. T. Mrs. h. 175 Pleasant  
Nathaniel C. foreman (Wolfboro, N. H.), h. 239 Washington  
Nellie D. Miss, stitcher, b. 30 Devereux  
William A. driver, h. 164 Pleasant  
William F. stitcher, h. 114 Front  
Fahey Catherine, widow of Daniel A. h. 3 Elm ct.  
Daniel, h. South  
John, shoecutter, b. 44 Commercial  
Katie A. Miss, stitcher, b. 3 Elm ct.  
Falvey Andrew, shoemaker, b. 202 Pleasant  
John, shoemaker, b. Vine  
Loring P. printer, h. 202 Pleasant  
Fanning John, laborer, b. Lindsey  
Farlow John W. Dr. (Boston), s. r. Peach's point  
Farrell David E. shoemaker, b. Lindsey  
Elizabeth M. widow of Thomas F. h. Lindsey  
William, laster, h. Glover  
Farry Patrick, laborer, h. 5 Walnut  
Peter, shoemaker, h. Walnut  
Peter J. shoemaker, b. Walnut n. Commercial  
Thomas, laster, h. Lindsey  
Thomas, shoemaker, b. Walnut  
Fausell George F. shoemaker, h. 286 Washington  
Joanna Mrs. nurse, h. 286 Washington  
see Forsell [head Neck  
Fellows John H. (Somerville), s. r. Marble-  
Felton Atkins A. shoecutter, h. 35 Harris  
Francis S. h. 6 Mugford  
Lizzie C. Miss, stitcher, b. 35 Harris  
Rebecca A. Mrs. dressmaker, 6 Mugford, h. do.  
Robert P. police officer, h. 28 Waldron  
Stephen C. town clerk, Abbot Hall, h. 8 Back  
**F**ERGUSON AUGUSTUS P. Salem and Marblehead Express, 33 Back, h. do. *See advt. at end of Marblehead.*  
Clinton A. cashier (30 Ames Bldg. Boston), b. 33 Back  
Martha G. Miss, b. 76 Washington  
**F**ERRY TO THE NECK, Philip B. Tucker, proprietor, Tucker's wharf. *See advt. at end of Marblehead.*  
Fette W. Eliot, president Marblehead Gas and Electric Light Co. h. at Boston  
Field Thomas F. (Donovan & Field), 1 Atlantic ave. b. at Salem. [uard  
Final Clara B. Miss, at Gregory c. Bar-  
Finch J. Emery, shoecutter, b. 5 Tucker  
George W. shoemaker, h. 5 Tucker  
Finch William H. shoelaster, h. 99 Front  
Finnegan Martin A. coachman, h. Swamp-scott road  
Finnigan David H. shoemaker, h. Chestnut [Hawkes  
Fisher Abbie Miss, stitcher, b. Gregory c.  
Abbie S. Mrs. b. Gregory c. Hawkes  
John H. h. 17 Village  
William T. b. 17 Village [point  
Fitz Eustace C. (Boston), s. r. Peach's  
Robert (Boston), s. r. Peach's point  
Fitzgerald Catharine, widow of William, b. 44 Commercial  
Fleet James H. shoe repairer, 1 Lee, h. do.  
J. Edward, groceries and provisions, 60 Lee, h. 203 Washington [nut  
Fleming Annie V. Miss, stitcher, b. Walnut  
John, tinsmith, h. Walnut  
John jr. laster, b. Walnut  
Mary E. Miss, stitcher, b. Walnut  
William R. shoecutter, b. Walnut  
Fletcher Frederick A. boxmaker, h. 20 Village  
Flint Elizabeth R. Miss, h. 57 Washington  
Flood Henry, removed to Salem  
Hugh (Brookline), s. r. Clifton Heights  
Thomas F. G. removed to Salem  
Florence Charles F. laster, b. 5 Tucker  
Elizabeth C. widow of Nicholas, b. 5 Gregory  
Job H. shoemaker, h. off 31 High  
John W. fisherman, h. Front  
Lizzie C. Miss, stitcher, b. Front  
William H. shoelaster, b. High  
Flynn Bridget, widow of James J. h. 64 Front  
James E. laster, h. 27 Chestnut  
Martin, harness maker, 13 Hawkes, h. Central  
Mary A. Miss, stitcher, b. 64 Front  
Nellie T. Miss, stitcher, b. 64 Front  
Foley Bridget A. Miss, stitcher, b. 22 Central  
John J. plumber, b. 107 Washington  
Margaret F. widow of Michael J. h. 22 Central  
Patrick J. shoecutter, b. 22 Central  
Follett Dexter H. (Roxbury), s. r. Marblehead Neck  
Folsom Bradburg D. died Aug. 19, 1894  
James P. shoemaker, h. Cottage  
Mary F. Miss, shoe operative, b. Cottage  
Foote Holland, laborer, h. Forest pl.  
Ford Charles L. draughtsman, b. 107 Washington [rock  
Daniel S. (Boston), s. r. Devereux  
Dennis, farmer, h. old Lynn road [ton  
Fred W. shoecutter, b. 107 Washington  
William H. carpenter, b. 5 Central  
Forness Fred, removed to Peabody  
Forsell Harry (Higgins & Forsell), Par-telow's whf. h. 94 Front  
see Fausell  
Foss Charles, shoemaker, h. 44 High  
Clinton, police officer, h. 101 Elm  
Eliza S. compositor, b. 145 Pleasant  
Hannah P. widow of Samuel, died Sept. 17, 1894

- Foss James M. bookkeeper (Salem), h. 49  
Lincoln ave.  
Samuel, shoemaker, b. 145 Pleasant
- Foster Charles H. W. (Brookline), s. r.  
Marblehead Neck  
Charles O. (Brookline), s. r. Marble-  
head Neck  
James, laborer, b. off Back  
John, laborer, b. off Back  
Joseph F. shoecutter, h. 54 Lee
- Fountaine Edward A. hairdresser, 69  
Washington, h. 20 Stacey  
Edward H. driver, b. 20 Stacey  
George B. shoecutter, b. 20 Stacey  
Lelia M. Miss, stitcher, b. 20 Stacey  
Mary A. Miss, stitcher, b. 20 Stacey  
Wesley D. clerk, 69 Washington, h.  
15 Glover
- Fowle Harry M. (Newton Centre), s. r.  
Marblehead Neck [Neck  
William P. (Boston), s. r. Marblehead
- Fowler Catherine Miss, died June 10, 1894  
Charles H. engineer, B. & M. R. R. h.  
24 Bowden  
Elizabeth Miss, boxmaker, h. 203  
Washington  
Thomas, driver, h. 11 Graves ct.
- Fox Matilda, widow of Robert, b. 15 Cot-  
tage [Hawkes
- Francis Isabel C. Miss, stitcher, b. 50  
Joseph, h. 50 Hawkes  
Joseph jr. shoecutter, h. 50 Hawkes  
Julia F. Mrs. (Boston), s. r. Marble-  
head Neck  
Nathaniel L. h. (summer only) Mar-  
blehead Neck
- Franks Charles, died July 9, 1894  
Sarah, widow of Charles, h. 43 Sewall
- Frawley Bessie M. Miss, stitcher, b. 17  
Barnard [Barnard  
Elizabeth Mrs. washerwoman, h. 17  
Nora F. Miss, stitcher, b. 17 Barnard
- Frederick Francis S. shoemaker, h. 11  
Middle  
John W. died May 14, 1894  
Martha Miss, confectionery, South, b.  
6 do.  
Philip W. shoelaster, b. 6 South  
William, shoemaker, b. 6 South  
William 2d, shoemaker, b. 11 Middle  
William A. h. 6 South
- Freeman Elizabeth B. widow of Bradford  
B. died Jan. 9, 1893  
Etta S. Miss, shoestitcher, b. Guern-  
sey n. Linden [sell
- Freeto Charles C. shoemaker, b. 31 Rus-  
chester B. clerk (94 High, Boston), b.  
Pond n. Cowell  
Frances A. widow of William E.  
stitcher, b. Guernsey c. Jersey  
Francis R. shoemaker, h. Lattimer  
Frank, shoemaker, h. 13 Franklin  
Fred B. shoecutter, b. 13 Franklin  
Isaac S. shoecutter, h. 7 Mechanic ct.  
John, shoemaker, h. 13 Franklin  
John F. laster, h. Pond n. Cowell  
John T. clerk (402 Hanover, Boston),  
h. 4 Rowland  
Lillian C. Miss, stitcher, b. 30 Russell
- Freeto Mary A. widow of Henry H. stitch-  
er, h. 2 Commercial  
Mary A. Miss, stitcher, b. Pond n.  
Cowell [10 Franklin  
Mehitable J. widow of Francis E. h.  
Philip, shoemaker, h. 30 Russell  
Philip H. shoecutter, h. 20 Hawkes  
Sarah E. widow of James E. h. 2 Orne  
Thomas A. shoemaker, h. 18 Russell  
William L. shoecutter, b. 30 Russell
- French Carrie M. Miss, dressmaker, 28  
Lee, b. do.  
Enoch H. stockfitter, h. 28 Lee  
Ida M. Miss, b. 28 Lee  
Samuel S. clerk (85 Water, Boston),  
b. 28 Lee
- Frost Arthur D. shoemaker, h. 36 High  
Eliza A. Miss, stitcher, b. 45 Front  
Francis A. (Frost & Son), 133 Wash-  
ington, h. 54 Front  
Francis A. shoemaker, h. 4 Orne  
Frank A. shoemaker, h. 4 Orne  
James F. fisherman, b. 45 Front  
John O. clerk, 91 Pleasant, b. 65  
Washington  
John O. J. (Frost & Son), 133 Wash-  
ington, h. 11 Pond  
John R. shoemaker, h. 11 Waldron ct.  
Mary G. widow of Joseph, died  
March 26, 1893  
Mary T. Miss, stitcher, b. 44 High  
Rebecca C. widow of Joseph P.  
stitcher, h. 30 Russell  
Richard, shoemaker, h. 65 Washington  
Richard jr. shoelaster, h. Darling  
William A. shoe manufacturer, 4  
Franklin, h. 23 Washington  
William E. shoemaker, b. 9 Nicholson  
hill  
William H. fisherman, h. 45 Front  
& Son (John O. J. Frost and Francis  
A. Frost), restaurant, 133 Wash-  
ington
- Frye Laura Miss, shoe stitching, Stacey,  
b. Washington, n. town house
- Fuller Frank F. (Boston), s. r. Clifton  
George J. shoemaker, h. 36 Central  
Moses S. b. 36 Central [Neck  
Ransom B. (Boston), s. r. Marblehead
- GAFFNEY THOMAS F. shoemaker, h. Mav-  
erick [Pleasant, h. do.
- Gale Abbie M. Mrs. dressmaker, 164  
Anna B. Miss, boxmaker, b. 15 Orne  
Bethiah H. Miss, b. 24 Watson  
Herbert E. (Haverhill), s. r. Clifton  
John F. shoemaker, h. 15 Orne  
Robert M. shoemaker, h. 24 Watson
- GALE SAMUEL, grocer, 189 Pleasant,  
h. 191 do. See advt. at end of  
Marblehead. [do.  
Samuel R. clerk, 189 Pleasant, b. 191  
Sarah E. Miss, b. 43 Prospect  
Thomas A. shoemaker, h. 43 Prospect  
Wm. M. shoemaker, b. 7 Waldron ct.
- Gallagher Joseph W. clerk, 164 Washing-  
ton, h. 175 do.  
Maria L. widow of John, died Oct. 14,  
1892

**PIANO, ORGAN, VIOLIN & MANDOLIN.**

Thorough and interested Teachers  
furnished for these instruments at  
Lefavour's Music Store, 180 SX St.

- Gannett M. W. Mrs. propr. Ocean Side, Marblehead Neck, h. at Boston
- Gannon Patrick, farmer, h. old Lynn road
- Gardiner George H. (Boston), s. r. Clifton
- Gardner Elizabeth C. widow of William A. b. 78 Pleasant
- Grace C. widow of Edwin, h. 159 Pleasant [ant]
- Hannah Miss, stitcher, b. 159 Pleasant
- Horace B. driver, b. 197 Washington
- Howard P. baker, 227 Washington, h. 197 do.
- Jane Mrs. died Sept. 10, 1893
- Maria P. Miss, b. 78 Pleasant
- Samuel B. shoemaker, h. 46 Lee
- William S. fisherman, h. Gregory
- William T. shoemaker, b. Gregory
- Garney Emily P. Miss, h. 9 Watson
- John G. C. shoecutter, b. 9 Watson
- Nancy R. Miss, b. 293 Washington
- Sarah G. Miss, h. Back [sq.]
- Gatchell John A. painter, h. 13 Mechanic
- Susan C. Mrs. h. 27 Mugford  
see Gatchell
- Gavin John, shoemaker, h. 35 Chestnut
- Mary F. Miss, stitcher, b. 35 Chestnut
- Gaylord Betsey, widow of Henderson, died Oct. 16, 1893
- Gee David A. shoemaker, h. 8 Nashua pl.
- Mary, widow of David, died May 18, 1894
- Getchell Elizabeth S. widow of William F. b. 45 Washington
- George F. clerk, Smith & Barstow's, b. Devereux
- William F. driver, b. 45 Washington  
see Gatchell
- Gibney Richard, machinist, h. 3 Chestnut
- Gifford John B. removed to Peabody
- Gilbert David, shoemaker, b. 23 Beacon
- Eliza, widow of Benjamin K. shoe stitcher, h. 16 Linden
- Ellen C. Miss, nurse, h. 19 Orne
- John F. shoecutter, b. 13 Beacon
- John G. shoemaker, h. 52 Washington
- John G. 2d, fish dealer, 63 Front, b. 96 do.
- John L. (Moses Gilbert & Son), Bes-som, h. 22 Ocean n. Atlantic ave.
- John R. shoemaker, h. 8 Washington
- Joseph G. shoemaker, b. 13 Beacon
- Lizzie Miss, b. 96 Front
- GILBERT MOSES & SON** (John L.)  
lumber dealers, Graves ct. n. rail-road, h. 20 Ocean c. Atlantic ave.  
*See advt. at end of Marblehead.*
- Nathan M. driver, h. Back
- Samuel G. shoemaker, h. Stacey
- Sarah Mrs. h. 98 Front
- Thomas, sailmaker, Gilbert's wharf, h. 96 Front [b. 96 Front]
- Thomas P. clerk, J. G. Gilbert's 2d,
- Gile Mary S. Miss, b. 44 Washington
- Susan S. widow of Daniel, h. 44 Wash-ington
- Giles A. Gertrude Miss, typesetter, b. 14 Goodwin's ct.
- Jane L. Miss, stitcher, b. 99 Front
- John H. L. mariner, h. 99 Front
- Giles John R. (Cove cottages), Rockmere pt. off 40 Gregory, h. do.
- Thomas P. shoemaker, h. 34 Front
- William H. shoemaker, h. 27 State
- Gill Asa W. shoemaker, h. Darling
- James, baker, b. 55 Rowland
- Gilleo Charlotte Miss, nurse, b. rear 18 Darling
- Gilley Abbie S. Miss, typesetter, b. 5 Wal-dron ct.
- Amanda P. Miss, b. 60 Front
- Annie L. Miss, b. 9 Mt. Vernon
- Edith Miss, clerk, 141 Washington, b. 27 Orne
- Florence Miss, b. 37 Front
- Frank H. shoecutter, b. 27 Orne
- Jane G. widow of William L. h. 5 Waldron ct.
- John H. agent, Singer Manufacturing Co. h. 9 Mt. Vernon
- Lewis P. shoemaker, b. Darling
- Lizzie, widow of Franklin, b. 27 Orne
- Lizzie S. widow of George S. h. Rowland [pect]
- Marietta, widow of Eben, h. 34 Pros-
- GILLEY WILLIAM**, treasurer, Marble-head Savings Bank, and town treasurer, h. 37 Front
- William L. bookkeeper, J. O. Porter's, h. 10 Waldron ct.
- Gillis Christie, widow of Daniel, b. Back n. Cowell
- Girdler Benjamin F. laborer, h. Rowland
- Elbridge H. shoecutter, h. 24 Darling
- George D. fruit and confectionery, 62 Washington, h. do.
- Hannah, widow of John, b. Rowland
- Joseph D. laborer, b. 24 Washington
- Lewis, shoecutter, b. 27 Pearl
- Lewis 2d, shoecutter, b. 27 Pearl
- Lizzie V. Miss, died March 18, 1893
- Mary E. Miss, dressmaker, 21 Russell, b. do.
- Nancy B. widow of Richard, died June 25, 1893
- Richard, shoemaker, b. Vine
- Samuel B. shoecutter, h. 27 Pearl
- William, shoemaker, h. 21 Russell
- William H. shoecutter, h. 13 Pearl
- Glass Aaron L. gardener, h. off Front n. Darling
- Arthur S. b. 50 Front
- Frank, died Sept. 6, 1893
- Hannah, widow of Joseph jr. h. Waldron ct.
- Hannah K. Mrs. h. 5 Cottage
- Herbert R. stockfitter, h. 20 Middle
- John J. shoe manufacturer, 16 Wal-dron ct. h. do. [ct.]
- John J. jr. shoemaker, b. 16 Waldron
- John T. shoemaker, h. 136 Washington
- Joseph B. jobber, h. 50 Front
- Mary T. widow of James M. b. 32 Rowland
- Pierce & Co. (William S. Glass, Geo. S. Pierce and William Condon), boot and shoe manufacturers, Green
- Raymond C. shoemaker, h. 16 Hooper

Pens for Everybody. All  
Makes. And the Prices  
are Right. . . . .

**W. HARVEY MERRILL,** 201 Essex St.,  
Salem.

Glass Ruth K. Miss, stitcher, b. 5 Cottage  
 Sadie L. Miss, b. off Front n. Darling  
 Samuel K. boatman, h. off Front n. Darling  
 William S. (Glass, Pierce & Co.), Green, h. Lindsey  
 William S. jr. shoe laster, h. Lindsey  
 Gleason Annie H. Mrs. (West Medford), s. r. Front n. Fort Sewall  
 Edward N. shoemaker, h. Lattimer  
 Thomas, shoemaker, h. Chestnut  
 Walter H. (Somerville), s. r. Clifton  
 William H. shoemaker, b. Lattimer  
 Glover Daniel, shoe manufacturer, Goodwinville, h. 14 Cowell  
 Edmund F. shoe manufacturer, Vine, h. 18 Village  
 Mary F. widow of Benjamin A. b. 26 Washington sq.  
 Goddard Nathan W. (Nashua, N. H.), s. r. Marblehead Neck [ave.  
 Godding Fred L. (Medford), s. r. Atlantic  
 Golden Ellen Miss, b. 111 Elm  
 Goldsmith Abigail, widow of Daniel, h. 1 Nicholson Hill  
 Edward H. driver, h. Ferry road  
 Richard, shoemaker, h. 7 Circle  
 Richard jr. driver, h. Walnut  
 Samuel, fish dealer, 77 Front, b. 42 State  
 William S. plumber, h. 84 Pleasant  
 Goldthwait Benjamin F. farmer, h. Atlantic ave.  
 Daniel, wholesale and retail produce, Smith c. Devereux, h. 18 Smith  
 Eliza P. Miss, b. Pleasant c. Ocean  
 William J. real estate, Pleasant c. Ocean, h. do.  
 William J. jr. clerk (174 Congress, Boston), b. Pleasant c. Ocean  
 Gooch Joshua G. (Cambridge), s. r. Clifton [head Neck  
 Nathan G. (Cambridge), s. r. Marblehead  
 Gooding Theodore P. (Boston), s. r. Atlantic ave.  
 Goodridge Philip, engineer, h. 2 Cross  
 Goodwin Azor O. farmer and milk dealer, h. 37 High  
 Benjamin, farmer, b. Beacon n. Green  
 Benjamin A. shipping clerk (Lynn), h. 20 Bowden  
**G**OODWIN BENJAMIN F., teamster and building mover, Doak's Lane, h. do. *See advt. at end of Marblehead.*  
 Charles, clerk (134 Summer, Boston), b. 54 Washington  
 Charles A. carpenter, h. Jersey  
 Charles H. travelling salesman, h. 54 Washington [ct.  
 Charlotte, widow of Jacob H. h. 5 Elm  
 Edward B. removed to Springfield  
 Elizabeth E. teamster, b. Doak's Lane  
 Elizabeth D. Miss, clerk, 6 Washington, b. 16 1/2 Franklin  
 Francis H. wheelwright, Goodwin's ct. h. 9 State  
 Fred, removed to Springfield  
 Frederick, farmer, b. Beacon n. Green  
 George A. milk dealer, Pond, h. do.

Goodwin Hannah Miss, h. 15 High  
 Hannah H. widow of Samuel, b. 8 Stacey  
 Harriet, widow of William H. h. 1 Lattimer  
 Henry A. clerk (68 High, Boston), b. 54 Washington  
 Henry E. farmer, b. 37 High  
 Herbert S. b. 104 Washington  
 Hooper R. Mrs. died March 24, 1894  
 Horace, removed to Springfield  
 James, conductor, L. & B. R. R. b. 16 Maverick [Franklin  
 John, grocer, 6 Washington, h. 16 1/2  
**G**OODWIN JOHN P., machinist, shafting, steam piping, etc. Stacey st. Goodwinville, h. 30 Washington. *See page 522*  
 John S. shoemaker, h. 2 Goodwin's ct.  
 John W. grocer, 66 Washington, h. 68 do.  
 Joseph, laster, h. Union  
 Joseph G. travelling salesman, b. 12 Waldron ct.  
 Martha E. Miss, teacher, Sewall grammar, b. 37 High  
 Martha E. Miss, milliner (No. Conway), b. 1 Pearl  
 Mary J. Miss, h. 15 High  
 Mary S. Miss, clerk 111 Washington, b. 16 1/2 Franklin  
 Mehitable, widow of Joseph, died Feb. 16, 1894  
 Philip, carpenter, h. 43 Prospect  
 Philip F. farmer, h. Salem road  
 Rebecca T. Miss, teacher, Orne primary, h. 15 High  
 Rose L. widow of Otheman, removed to Salem [win's ct.  
 Sarah L. Miss, stitcher, b. 2 Goodwin  
 Sarah R. Miss, dressmaker, 12 Waldron ct. h. do.  
 Sarah R. Miss, teacher, High School, b. 5 Elm ct.  
 Susie A. Miss, teacher, b. 16 1/2 Franklin  
 Tabitha, widow of Samuel, h. 15 Orne  
 Thomas M. died March 16, 1893  
 William, periodicals, 130 Washington, h. 150 do. [Washington  
 William 2d, shoemaker, h. 1 Pearl c.  
**G**OODWIN WILLIAM 3D, apothecary, 104 Washington, h. do. *See page 1073*  
 William G. clerk, S. H. Cole's, b. 2 Goodwin's ct.  
 William H. farmer, h. Beacon n. Green  
 William L. clerk (Lynn), h. 1 Nicholson hill  
 William T. farmer, h. off Maple  
 Gorham William H. (Boston), s. r. Marblehead Neck  
 Gorman Dennis, laborer, h. 16 Central  
 Edward, driver, b. 16 Central  
 Frank H. driver, b. 16 Central  
 James, baker, b. Market sq.  
 John C. motorman, h. 6 Chestnut  
 Mary Miss, domestic at 69 Pleasant  
 William H. gardener, h. Mt. Pleasant  
 Goss Calvin B. H. laster, b. 29 Harris

PIANOS AND ORGANS

on easy Terms. \$1.00 to \$2.00 per week  
 AT LEFAVOUR'S MUSIC STORE,  
 180 Essex Street, Salem, Mass.

- Goss Elizabeth E. widow of John, b. 29 Harris  
 George S. groceries and provisions, 169 Pleasant n. Bessom, h. Pleasant c. Bessom  
 G. Everett, clerk, G. S. Goss's, b. Pleasant c. Bessom  
 James A. conductor, L. & B. R. R. b. Salem road  
 Jane D. widow of John, h. 50 Pleasant  
 John R. shoecutter, b. 264 Washington  
 Joseph H. h. 5 Harris ct. [ct.  
 Joseph H. jr. shoecutter, b. 5 Harris  
 Joshua, shoemaker, b. Salem road  
 Lizzie E. Miss, stitcher, b. 22 Circle  
 Martha A. widow of James G. died Sept. 18, 1892 [ct.  
 Martha B. Miss, stitcher, b. 5 Harris  
 Martha E. widow of Michael R. b. 264 Washington  
 Richard, town surveyor, h. Salem road  
 Sarah E. widow of William, nurse, b. 9 Linden
- Grader, Carrie Mrs. b. 24 Anderson  
 George W. b. 11 Graves ct.
- Grady Dennis, h. 13 Pearl  
 Frank T. removed to Lynn  
 James, shoemaker, h. 45 Chestnut  
 Michael C. clerk, b. 13 Pearl  
 Patrick H. shoecutter, b. 13 Pearl
- Gragg Etta F. Mrs. stitcher, b. 24 Pearl
- Grant Benjamin S. (Roxbury), s. r. Clifton Heights  
 George H. shoemaker, h. Pleasant n. Rowland  
 Richard T. shoemaker, h. 24 High
- Graves Abigail G. widow of Joseph, h. 119 Elm  
 Albert, shoecutter, b. Village  
 Alice L. Miss, b. 20 Pleasant  
 Amos E. h. 201 Washington  
 Amos E. 2d, salesman, h. 15 Guernsey  
 Amos H. travelling salesman, b. 201 Washington  
 Arthur, farmer, b. 174 Pleasant  
 A. Gertrude Miss, kindergarten teacher, b. 201 Washington  
 Benjamin B. shoemaker, b. 40 Washington  
 Benjamin F. shoecutter, b. Village  
 Charles H. shoemaker, b. 7 Lookout ct.  
 Eben, farmer, h. Village  
 Eben jr. farmer, b. Village  
 Edith Miss, removed to Buffalo, N. Y.  
 Eleazer, shoemaker, h. 9 Sewall  
 Eleazer T. removed to N. H. [Orne  
 Elizabeth, widow of Richard, h. 13  
 Elizabeth B. Miss, typesetter, b. Village [ington, b. do.  
 Ella C. Miss, music teacher, 81 Wash-  
 Ellen M. Miss, died Feb. 20, 1893  
 Elmer, shoecutter, b. 13 Orne  
 Emery G. shoemaker, b. 11 Tucker  
 Etta M. Miss, died Aug. 31, 1894  
 Everett S. (75 Hawley, Boston), b. 201 Washington  
 Frank, laster, h. 175 Pleasant  
 Frank, mason, h. 2 Orne
- Graves Frank A. shoemaker, and Capt. Co. C. 8th Regt., M. V. M., h. Rowland  
 George H. (Boston), s. r. 7 Green  
 George P. dry and fancy goods, clothing, etc., Pleasant n. School, h. 127 Elm  
 Harriet Mrs. stitcher, h. 39 Prospect  
 Harriet L. Miss, h. 40 Washington  
 Helen L. Miss, dressmaker, 38 Pleasant, b. 201 Washington  
 Henry A. clerk (Boston), b. Washington c. Bassett  
 Herbert L. shoecutter, b. 16 Village  
 Isaac C. shoemaker, h. 68 Front  
 James C. trader, h. 265 Pleasant n. Devereux
- G**RAVES JAMES E. boat builder, Harding's lane, h. 1 do. *See advt. at end of Marblehead.* [all  
 Jennie W. Miss, boxmaker, b. 28 Sew-  
 John B. shoecutter, h. 3 Nicholson hill  
 John G. shoemaker, h. 11 Tucker  
 John M. shoemaker, h. 7 Pond  
 Joseph 2d, h. 5 Prospect  
 Joseph P. laster, h. 4 Harris  
 Joseph R. grocer, Pleasant c. School, h. 18 Graves ct. [Village, h. do.  
 Joshua L. shoe manufacturer, 16  
 Lena Miss, b. 7 Lookout ct.  
 Lillian M. Miss, b. 64 Orne  
 Lillie D. Miss, stitcher, b. 13 Orne  
 Margaret, widow of William C. at J. B. Hathaway's, Swampscott road  
 Martin, shoecutter, b. 5 Lee  
 Mary E. Miss, principal, Sewall grammar school, h. 81 Washington  
 Mary H. Miss, b. 19 Lee  
 Mary H. Miss, b. 11 Tucker
- G**RAVES MERRILL H. fancy goods, periodicals and stationery, 111 Washington, h. Jefferson n. Sewall. *See page 1072*  
 Nellie P. Miss, b. 265 Pleasant n. Devereux [174 Pleasant  
 Philip E. sailmaker, Tucker's whf. h.  
 R. Frank, shoecutter, h. 5 Lee  
 Richard H. baker, h. 19 Rowland  
 Richard R. driver, b. 9 Sewall  
 Sally J. widow of George, h. 7 Green  
 Samuel, clothing, hats and gents' furnishings, 171 Washington, h. 20 Pleasant  
 Samuel B. farmer, b. Village [ton  
 Samuel C. shoecutter, h. 273 Washing-  
 Samuel E. h. 28 Sewall [Lee  
 Sarah E. widow of William H. h. 10  
 Sarah L. Miss, b. Village  
 Stella C. Miss, b. 265 Pleasant  
 Susie D. Miss, stitcher, b. 25 Sewall  
 Thomas C. S. shoemaker, b. 68 Front  
 William, fisherman, h. 14 Lee  
 William B. farmer, h. Village  
 William C. shoemaker, b. Union  
 William H. & Co. Marblehead and Boston express, 233 Washington, b. 55 Rowland  
 Green Abbie T. Mrs. h. 29 Lincoln ave.  
 Albert L. shoecutter, h. 46 Jersey

- Green Alfred P. shoelaster, h. 3 Lattimer  
Carrie F. widow of John H. b. 8 Al-  
lerton pl.  
Ellen T. Miss, teacher, Story gram-  
mar school, b. 29 Lincoln ave.  
John H. shoemaker, h. 31 Mugford  
Josiah N. shoemaker, h. 66 Front [ct.  
Josiah N. jr. shoemaker, h. 5 Harris  
Mary R. Miss, stitcher, b. 8 Lookout  
ct.  
Mary S. widow of John F. b. Elm  
Sarah J. widow of William T. h. rear  
169 Pleasant  
William H. artist, Front c. Darling,  
h. do. [ct.  
William T. shoemaker, h. 8 Lookout  
William T. 2d, police officer, h. Elm  
Greene Annie A. Miss, bookkeeper, Greene  
& Co.'s, b. 27 State  
George A. (Greene & Co.), Spring c.  
Sewall, h. 27 State  
**GREENE JOHN H.** 2d, boots and shoes,  
Pleasant n. School, b. 20 Waldron.  
*See page 1072.*  
Joseph G. h. 20 Waldron ct.  
Joseph G. jr. travelling salesman, b.  
20 Waldron ct. [27 State  
Joseph S. L. clerk, Greene & Co.'s, b.  
Mary A. Miss, b. 20 Waldron ct.  
& Co. (George A. Greene), flour, hay  
and grain, Spring c. Sewall  
Greenough Mager, baggage master, B. &  
M. R. R. h. 22 Bowden  
Walter D. clerk, 4 Bowden, b. 22 do.  
Gregory Annie Miss, b. 2 Waldron  
Edgar (J. J. H. Gregory & Son), 56  
Back, b. 74 Washington  
Elizabeth C. widow of Thomas H.  
died Aug. 23, 1894  
**GREGORY JAMES J. H. & SON**  
(Edgar), wholesale and retail  
seedsmen, 56 Back c. Mugford, h.  
Back c. Green. *See advt. at end  
of Marblehead.*  
Joseph, inspector (Boston Custom  
House), h. 23 Summer [Spring  
Lafayette, travelling salesman, h.  
Levi W. C. shoemaker, b. 19 Franklin  
Martha C. widow of Joseph, h. 19  
Franklin  
Sarah E. widow of William D. libra-  
rian, Abbot Hall, b. 43 Sewall  
**GREGORY WILLIAM C.** apothecary,  
1 School c. Essex, b. 2 Waldron.  
*See advt. at end of Marblehead.*  
William D. h. 2 Waldron  
Grieve Eunice M. Miss, stitcher, b. Jersey  
Griffiths George J. at Sailor's Home,  
Quincy  
Sarah R. Mrs. h. 16 Beacon  
Guinnea John M. shoemaker, b. 20 Hawkes  
Gulliver Thomas H. dentist, 3 School,  
rooms do. [Rowland  
Guppy John E. shoemaker, b. Pleasant n.  
HADLEY ELIZABETH, widow of Charles H.  
h. 127 Elm  
Haight Henry D. farmer, b. Salem road  
Haily Daniel P. laborer, b. 1 Mechanic sq.  
Haily Timothy, laborer, b. 1 Meclanic sq.  
William J. laborer, b. 1 Mechanic sq.  
see Haley  
Haines David M. carpenter, h. Green  
Edward A. stockfitter, h. 12 Cowell  
John M. driver, h. Ocean  
J. Leroy foreman, A. S. Ramsdell's, b.  
107 Washington  
Mattie L. Miss, b. Green  
Hains Arthur, laster, b. 187 Washington  
Martin L. foreman, J. Lancy's, jr. h.  
42 Sewall  
Rachel, widow of Robert, h. 17 Back  
Robert, died Oct. 6, 1893  
Robert K. shoemaker, b. 53 Pond  
see Haynes [Heights  
Hale Edwin B. (Cambridge), s. r. Clifton  
Haley John T. driver, b. 9 Lattimer  
William W. provisions, 13 State, h. 9  
Lattimer  
see Haily  
Hall Francis A. insurance agent, h. 9 State  
Walter R. shoelaster, h. 15 Lee  
Hallowell Walter E. bookkeeper (Lynn),  
b. 5 Harris ct. [Reed  
Hamelin Benjamin S. clerk, 2 School, b. 8  
Louis J. fisherman, h. 14 Washington  
Louis J. jr. died Oct. 23, 1892  
Mary E. Miss, bookkeeper, G. S.  
Goss's, b. 14 Washington  
Hamilton Henry S. bookkeeper, h. 20  
Village  
John, h. Gregory c. Commercial  
Hammond Anne A. Mrs. stitcher, b. 101  
Front  
Annie B. Miss, b. Orne n. Pond  
Benjamin W. shoemaker, h. 14 Mt.  
Vernon [chanic ct.  
Bessie P. Miss, stitcher, b. 11 Me-  
Carrie Miss, stitcher, b. 16 Washington  
Carrie S. Miss, b. 29 Harris  
Clinton, clerk (Boston), b. 16 Wash-  
ington  
Ellen Mrs. nurse, h. Washington opp.  
Bassett  
Emma W. widow of John E. C. h.  
Orne n. Pond  
Ephraim, foreman, W. H. Boynton &  
Son's, h. 29 Harris  
Ernest, shoemaker, b. 16 Washington  
Foster, shoemaker, b. 16 Washington  
Frank, shoemaker, h. 94 Washington  
Frank P. commission merchant (56  
Bedford, Boston), h. 30 Waldron  
Fred E. carpenter, h. 22 Pearl  
George W. removed to Boston  
John E. mason, 16 Washington, h. do.  
John E. jr. shoe laster, h. 9 Circle  
Joseph E. shoemaker, h. Pleasant n.  
Washington  
Joseph E. jr. removed to Salem  
Margaret E. Miss, stitcher, b. 11 Me-  
chanic ct.  
Martha E. Miss, b. 6 Cowell [ton  
Martha E. Miss, nurse, h. 4 Washing-  
Oceana Miss, b. 7 Franklin  
Robert, shoecutter, b. 16 Washington  
Sabra A. widow of John G. h. 11 Me-  
chanic ct.

LATEST MUSIC • AT LEFAVOUR'S MUSIC STORE,  
180 Essex Street, SALEM, MASS.

Hammond Susan E. Miss, teacher, Barnard school, b. 7 Watson  
 Theresa A. Miss, teacher of languages and mathematics, 30 Waldron, b. do.  
 William, clock repairer, 7 Franklin, h.  
 William A. shoemaker, b. 5 Prospect  
 William A. shoemaker, b. 16 Washington  
 William D. shoemaker, b. 6 Cowell  
 Hamson George K. steward, Eastern Yacht Club House, h. 14 Goodwin's ct.  
 George K. jr. shoemaker, h. 70 Front  
 John, express messenger, h. 128 Front  
 John C. b. 7 Merritt  
 Lewis C. at W. R. Arrington's, 92 Washington, h. 102 Front  
 Mary A. Miss, b. 14 Bowden  
 Mary S. widow of Thomas D. h. 14 Bowden  
 Stephen C. shoemaker, h. 159 Pleasant  
 Stephen H. driver, b. 159 Pleasant  
 Thomas D. travelling salesman, h. Pearl  
 Handy Caroline G. Miss, h. 231 Washington  
 Josephine L. Miss, h. 231 Washington  
 Hanson William S. jobber, b. Front n. Circle  
 Harding James W. stockfitter, h. 31 Rus-  
 Hardwick Bartlett, laborer, h. Forest pl.  
 Hardy Clara W. Miss, dressmaker, b. 34 Prospect  
 Walter B. (Boston), s. r. Gilbert  
 Winslow, removed to Haverhill  
 Hargraves Sarah F. Mrs. stitcher, h. 25 Mechanic  
 Harold Charles S. plumber, b. 14 High  
 Harrington Cornelius F. (Loftus & Harrington), Goodwinville, h. at Salem  
 Daniel A. moulder, b. Lindsey  
 James H. shoemaker, b. Lindsey  
 Philip F. laster, h. Lindsey  
 William H. removed to Lynn  
 Harris Almira, widow of William, h. 19 Watson  
 Benjamin F. h. 33 Mechanic  
 Bernard W. travelling boot and shoe commission salesman, b. 14 Harris  
 Ebenezer R. b. Harris c. Mugford  
 Edward B. h. 105 Elm  
 Edward E. shoemaker, h. 19 Waldron  
 Elizabeth Miss, b. 105 Elm  
 Elizabeth K. widow of Ebenezer R. h. Harris c. Mugford  
 George S. travelling salesman, h. Lat-  
 timer  
 Hattie M. Miss, b. 105 Elm  
 James A. shoemaker, b. 19 Waldron  
 Joanna, widow of Michael F. h. 29 Commercial  
 John C. baggage master, B. & M. R. R. h. 9 Village  
 John F. h. 62 Pleasant  
 J. Frank jr. shoe manufacturer, Elm, h. 267 Pleasant n. Devereux  
 John H. shoemaker, h. Bassett

Harris Joseph N. edge trimmer, h. 14 Harris  
 Juliet W. widow of Joseph, h. 11 Lin-  
 Kate Mrs. removed to Lynn  
 Lelia S. Mrs. removed to Swamps cott  
 Margaret G. widow of Samuel T. h. off Cemetery road  
 Mary E. Miss, b. 105 Elm  
 Mary E. Miss, dressmaker, 19 Wats on,  
 Mary W. widow of John, h. 9 Villa ge  
 Mason, b. 105 Elm  
 Minnie Miss, clerk, 14 School, b. 1 9  
 Watson  
 Rebecca, widow of William D. h. 3 7  
 Richard T. grocer, 5 Mugford, b. 1 0  
 Mechanic sq.  
 Samuel, driver, h. 7 Central  
 Samuel G. carpenter, h. 281 Washing -  
 Samuel O. shoemaker, b. 207 Wash -  
 ington  
 Sarah E. Miss, b. 105 Elm  
 Sarah L. Miss, at 11 Watson  
 Tamson B. Miss, b. 105 Elm  
 William H. shoemaker, h. 194 Pleasant  
 William T. carpenter, h. Jersey  
 Winslow L. laster, b. 11 Linden  
 Hart Sarah L. widow of Henry, house-  
 keeper, at 14 Gregory  
 Timothy, stone mason, 26 Commer-  
 cial, h. do.  
 Hartnett George E. painter, b. 25 Hawkes  
 John, mason, 25 Hawkes, h. do.  
 Thomas, painter, b. 25 Hawkes  
 Haskell Frank A. shoemaker, h. 32 Pleas-  
 ant  
 Frank P. jobber, b. 17 Gregory  
 Harry L. laster, h. 2 Franklin  
 John H. grocer and provisions (New  
 York branch), 199 Washington, h.  
 197 do.  
 Joshua P. shoemaker, h. Ocean  
 Mark, shoemaker, b. 197 Washington  
 William T. jobber, b. 17 Gregory  
 Hastings Catherine T. widow of Frank F.  
 b. 78 Pleasant  
 Hathaway Amos C. farmer, b. Swamp-  
 scott road  
 Annie Miss, b. 7 Watson  
 Carrie E. B. widow of Daniel R. h.  
**HATHAWAY D. R. & SON**, (Gardner  
 R.), bicycles, insurance and real  
 estate, 160 Washington. *See adv t.*  
*at end of Marblehead.*  
 Edward, buttonhole stitching, Green,  
 h. 24 Village  
 Gardner R. (D. R. Hathaway & Son),  
 160 Washington, h. Crocker park  
 Hannah, widow of Stephen P. h. 76  
 Pleasant  
 Hattie B. Miss, b. Swampscott road  
 John G. shoemaker, h. Darling  
 Joseph B. farmer, h. Swampscott road  
 Lizzie B. Miss, b. Swampscott road  
 Mary, widow of Stephen, b. Darling  
 Mary W. Miss, clerk (Lynn), b. Dar-  
 ling  
 Rachel F. widow of John, h. 25 Vil-  
 Sarah J. widow of William F. b. 83  
 Pleasant

- Hathaway Seth W. farmer, h. Swampscott road  
 Stephen P. shoemaker, h. Darling  
 Stephen P. jr. assessor, h. 7 Watson  
 Hathorn Abigail, widow of Charles G. h. 98 Front [ington]  
 Mary E. Mrs. stitcher, h. 268 Wash-  
 Hawes Solomon L. h. 35 Orne  
 Hawkes Charles A. b. 58 Washington  
 Elizabeth S. Miss, milliner, 64 Wash-  
 ington, h. 58 do.  
 Franklin, died Jan. 16, 1894  
 Franklin, laster, b. 9 Merritt  
 James, shoemaker, h. 11 Lee  
 James W. fruit and confectionery, 96  
 Washington, b. 11 Lee  
 Maria S. Miss, b. Atlantic ave.  
 Mary J. Miss, b. 58 Washington  
 Sarah E. Miss, b. 58 Washington  
 William, laborer, h. 47 Washington  
 Hayden Irving, florist, Atlantic ave. c.  
 Beach, h. 18 Smith [scott road]  
 Haynes Edwin S. lamplighter, h. Swamp-  
 George, farmer, h. Gerry  
 see Hains  
 Hazell Charles W. shoemaker, b. 73 Green  
 John W. shoemaker, h. 73 Green  
 Sadie C. Miss, stitcher, b. 73 Green  
 Healey David P. carpenter, h. 53 Green  
 Nellie T. Miss, removed to Salem  
 see Haily and Haley  
 Heath Frank, shoemaker, h. 1 Tucker  
 Henderson Henry, shoemaker, h. 48 Pond  
 Hennessey John, fisherman, h. 134 Front  
 John H. fisherman, h. 14 State [Elm  
 Herrick Joanna C. widow of Sidney, b. 97  
 Sidney G. shoemaker, h. 97 Elm  
 Hewitt William N. shoemaker, h. 12  
 Stacey  
 Hiam see Hyam  
 Hickey Daniel S. laster, b. 48 Gregory  
 John J. shoemaker, b. 48 Gregory  
 Luke, shoe repairer, 48 Gregory, h. do.  
 Patrick H. shoemaker, b. 43 Gregory  
 Hidden Frank S. shoemaker, b. 121 Wash-  
 ington [Lee  
 Hannah, widow of Samuel B. h. 66  
 Henry C. P. carpenter, h. Spring  
 Samuel B. shoemaker, h. 121 Wash-  
 ington  
 Higgins Alberto C. fisherman, b. off Orne  
 Archie S. shoemaker, b. off Orne  
 Lewis S. fireman, h. off Orne  
 Mary G. widow of Thomas P. died  
 May 27, 1894  
 Patrick, driver, h. 17 Commercial  
 Sophia S. widow of Harry M. b. 145  
 Washington  
 William H. (Higgins & Forsell),  
 Partelow's whf. b. 94 Front  
**HIGGINS & FORSELL** (William H.  
 Higgins and Harry Forsell), boat  
 builders and marine railway,  
 Dixey whf. off Front. See advt.  
 at end of Marblehead.  
 High Girdler, carpenter, h. 30 Sewall  
 John, shoemaker, b. 119 Front  
 John T. clerk, 112 Washington, h. 13  
 Goodwin's ct.  
 High Joseph H. h. 117 Front  
 Nathaniel, shoemaker, h. 13 Good-  
 win's ct. [all  
 Rachel, widow of Thomas, h. 30 Sew-  
 William T. h. 119 Front  
 Highland Cornelius, grocer (Boston) h.  
 26 Chestnut  
 Hildreth Harry M. travelling salesman,  
 h. 47 Gregory  
 Hill Robert, shoelaster, h. 41 Back  
 Thomas T. police officer, h. 212 Pleas-  
 ant  
 William T. died Sept. 5, 1893  
 Hiller Bessie G. Miss, clerk, N. L. Wadden  
 & Co.'s, b. 18 Beach [ton  
 Francis, shoemaker, h. 293 Washing-  
 Fred L. clerk (Boston), b. 18 Beach  
 John G. shoemaker, h. 18 Beach  
 Joseph E. agent (Mass. T. A. Society,  
 Boston), h. 15 Summer  
 Nathaniel H. shoelaster, b. 293 Wash-  
 ington [do.  
 Richard C. teamster, 27 Waldron, h.  
 William F. shoelaster, h. 293 Wash-  
 ington  
 Hiltz Ralph N. shoelaster, h. 23 Merritt  
 Hincks Myrick F. removed to Salem  
 Hing Cont, laundryman, b. 140 Washing-  
 ton  
 Hinsman Alonzo, removed to Swampscott  
 Hodgdon Mary E. widow of Sherman C.  
 washerwoman, h. High  
 Nellie A. Miss, stitcher, b. High  
 Hodges Edward T. clerk, 70 Washington,  
 b. 11 Selman  
 Stephen T. removed to Bradford  
 Hogan Dennis, removed to Hopkinton  
 Holden Benjamin, driver, fire dept. h. 6  
 Gerry  
 Benjamin F. clerk (500 Atlantic ave.  
 Boston), b. 6 Gerry  
 Bridget Mrs. b. 67 Commercial  
 Etta L. Miss, died July 28, 1893  
 John, died Jan. 1, 1893  
 Nathaniel, driver, b. 19 Mufford  
 Homan Frank N. laster, b. 178 Pleasant  
 George H. laster, h. Vine  
 Hannah F. widow of Samuel, h. 150  
 Washington  
 Herbert D. jeweller, 152 Washington,  
 h. 150 do.  
 Horace F. groceries and provisions, 11  
 Cottage, h. 44 Prospect  
 Horace F. jr. shoelaster, h. 14 State  
 John, 160 Pleasant, died Nov. 25, 1892  
 John E. b. 129 Pleasant  
 John H. grocer, 105 Washington, h. 10  
 State  
 Joseph, shoelaster, h. 3 Abbot  
 Mary L. Miss, b. 34 Russell  
 Minnie E. Miss, b. Vine  
 Robert F. b. 44 Prospect  
 Walter, boxmaker, b. 3 Abbot  
 Hooper Abbie Miss, stitcher, b. Front  
 n. Circle  
 Abbie H. widow of William M. nurse,  
 h. 6 Merritt [hill  
 Carrie M. Miss, stitcher, b. Nicholson  
 Eben L. farmer, h. old Lynn road

## PIANO TUNING

PIANOS and ORGANS Tuned, Repaired and Polished  
 All Work First-Class.  
 W. J. LEFAVOUR, 180 Essex Street, SALEM.



- Hooper Eliza, widow of Joseph, died Oct. 21, 1893 [Washington sq.  
Elizabeth T. widow of George 2d, h. 12  
Frank, shoe manufacturer, Rockaway, h. 26 Jersey  
George, shoemaker, h. 27 Orne  
George jr. laster, b. 27 Orne  
George 2d, died Feb. 23, 1894  
James M. rem. to Swampscott  
John H. shoecutter, h. Front n. Circle  
John H. shoecutter, h. 172 Washington  
Joseph, shoemaker, h. 12 Front  
Joseph B. shoecutter, h. 17 Graves ct.  
Joseph B. 2d, painter, b. 10 Lee  
Lewis B. clerk (22 South, Boston), b. 58 Lee [5 Washington  
Lizzie M. Miss, bookkeeper (Lynn), b. Mary E. widow of Asa, h. 5 Wash-  
ington  
Nellie B. Miss, b. 58 Lee  
Samuel, rem. to Swampscott [Lee  
Sarah E. widow of William H. b. 10  
Tabitha B. widow of Knott L. h. Front n. Circle  
William, painter, h. 8 Lee  
William L. h. 58 Lee  
William L. jr. clerk (Union station, Boston), b. 58 Lee  
William M. shoecutter, b. 6 Merritt  
Hopkins Mary B. widow of Joshua H. milliner, 36 Pleasant, h. 40 do.  
Horton Jeremiah L. fisherman, h. 18 Chestnut  
William A. (Salem), s. r. Ferry road  
Hosmer Lizzie T. Miss, teacher of music, public schools, b. at Lynn  
Hourihan James, laborer, h. Chestnut  
Mary Miss, at 8 Franklin  
Howard Sidney F. shoemaker, h. Cross  
William B. shoemaker, b. Cross  
Howe Addie M. widow of Charles H. stitcher, b. 31 Sewall  
Charles, shoemaker, b. 9 Glover  
Charles H. died Jan. 3, 1893  
David P. laster, h. 9 Glover  
Henry S. (Brookline), s. r. Peach's pt.  
William H. edgsetter, h. Union  
Howes Andrew (Somerville), s. r. Marblehead Neck  
Hubbard Sally W. widow of William B. h. 14 Nicholson hill  
Sarah E. Miss, died July 13, 1894  
Huguley Harrison W. (Brookline), s. r. Clifton [h. 1 Bowden  
Humphrey Amos, fireman, B. & M. R. R. Amos H. clerk (Lynn), b. 12 Mt. Vernon  
Carrie E. Miss, proof reader, b. 16 Franklin  
Edward T. foreman, J. C. Peach's, h. 7 Mechanic  
Emma L. widow of John S. seamstress, h. 12 Mt. Vernou  
Etta Miss, milliner, 124 Pleasant, b. 5 Prospect  
George B. shoemaker, b. 33 Back  
Hannah H. Mrs. stitcher, h. 3 Mechanic ct.  
Herbert, shoelaster, h. Guernsey
- Humphrey James H. pastor, Meth. church, h. Rockaway [ct.  
Jennie S. Miss, stitcher, b. 3 Mechanic  
John D. shoemaker, h. 11 Lattimer  
Lydia A. widow of William F. h. 5 Prospect  
Martha, widow of Amos, h. 22 State  
Martha B. Miss, stitcher, h. 16 State  
Mary A. Miss, b. 16 State  
Mary E. Miss, b. 11 Lattimer  
Philip L. removed to Lynn  
Philip L. jr. removed to Lynn  
Rachel F. widow of Amos, h. 16 Franklin  
Richard, hairdresser, 138 Washington, h. Spring  
Richard, cook, b. 16 State  
Samuel D. shoemaker, b. Vine  
Samuel T. carpenter, h. 7 Mechanic  
Thomas G. shoe packer, h. 50 Prospect  
William B. clerk, F. Brown's, b. 50 Prospect  
Humphreys Sarah J. Miss, b. 27 Pleasant  
William, h. 27 Pleasant  
William C. (Humphreys & Twisden), 1 Front, h. 264 Washington  
**H**UMPHREYS & TWISDEN (William C. Humphreys), wood and coal, 1 Front. See advt. at end of Marblehead.  
Hunson Albert, shoemaker, b. 8 Rowland  
Albert W. bottom finisher, b. 268 Washington  
Charles W. died June 3, 1894  
Frank H. removed to Cambridge  
George, shoecutter, b. 8 Rowland  
John E. shoemaker, b. 8 Rowland  
Margaret, widow of George, stitcher, h. 8 Rowland  
Mary A. Mrs. died Jan. 26, 1893  
Hunt Albert S. shoecutter, h. 2 Mt. Vernon  
Edmund P. shoemaker, b. 2 Waldron ct.  
Eli V. shoemaker, h. 124 Front  
John S. shoemaker, b. 5 Harris ct.  
Huntress Charles W. (N. Allen Lindsey & Co.), 271 Washington, h. at Salem  
Hurley Carrie M. Miss, stitcher, b. 19 Barnard  
John, shoemaker, h. 19 Barnard  
Hurney Margaret A. Miss, stitcher, b. 11 Walnut  
Michael, mason, h. 11 Walnut  
Patrick J. shoemaker, b. 11 Walnut  
Hursey Alice Miss, stitcher, b. 108 Front  
Hussey Bridget A. Miss, button hole operative, b. 43 Hawkes  
Catherine Miss, h. 35 Hawkes  
John, h. 43 Hawkes  
Michael E. shoecutter, b. 43 Hawkes  
Thomas W. H. (Dover, N. H.), s. r. Marblehead Neck [11 High  
Hutchinson Mary, widow of William, b. Robert M. travelling salesman, h. Salem road  
Theodore M. variety store, 151 Pleasant, h. Pleasant n. Washington  
Hyam Lizzie M. Miss, b. Bassett

Have you seen samples of our CARD and WEDDING PLATE ENGRAVING? at 201 Essex St., Salem.

W. HARVEY MERRILL.

- Hyam Mary E. Miss, b. 2 Jefferson  
Philip H. shoecutter, b. 20 Bassett  
Philip R. shoemaker, b. 2 Jefferson  
Richard, fisherman, h. 2 Jefferson
- Hyde George W. (Cambridge), s. r. Marblehead Neck [Heights  
Henry G. (Boston), s. r. Clifton  
Stephen L. edgsetter, h. 204 Washington
- IMPERIAL S. FRANCIS, engineer, Tucker's Ferry, h. 22 Rowland
- Ingalls Frank, travelling salesman, h. 58 Gregory  
John B. (Ingalls, Brown & Co. 137 Summer, Boston), h. 28 Pleasant  
Margaret M. Miss, shoestitcher, b. 17 State  
Mary Miss, b. Russell  
Susan E. Miss, removed to Beverly  
Thomas, h. 23 Washington sq.  
Thomas jr. clerk, Marblehead National Bank, h. 4 Hooper  
William H. hairdresser and bath rooms, 116 Washington, h. 17 State  
William H. jr. engineer, C. F. Bartlett & Sons, b. 17 State [ct.
- Innis Annie G. Miss, stitcher, b. 14 Graves  
Carrie Miss, stitcher, b. 14 Graves ct.  
Cecilia Miss, b. Graves ct.  
Charles W. shoemaker, h. 15 Front  
Charles W. jr. shoemaker, b. 36 Gregory [ct.  
Charles W. 3rd, farmer, b. 14 Graves  
Everett, shoecutter, b. 14 Graves ct.  
Frances Mrs. stitcher, b. 136 Washington  
Frank, stockfitter, b. 14 Graves ct.  
John D. farmer, h. 14 Graves ct.  
John H. farmer, b. 14 Graves ct.  
Mary B. widow of George H. b. 15 Front  
Walter, farmer, b. 14 Graves ct.
- Ireson John D. foreman (Salem), h. 8 Stacey ct.  
John H. carpenter, h. 9 Hooper  
John M. shoemaker, b. 65 Washington  
Lucretia S. Miss, teacher, Story grammar, b. 25 Prospect [pect  
Lydia L. Miss, stitcher, b. 25 Prospect  
Martha E. Miss, died Jan. 27, 1893  
Mary Miss, h. 65 Washington  
Mary S. Miss, h. Orne opp. Pond  
Richard, shoemaker, h. 17 Tucker  
Richard, shoemaker, b. Washington opp. Bassett  
Susan Miss, stitcher, h. 47 Orne  
William, h. 9 Elm ct.  
William P. shoemaker, h. 25 Prospect
- Irving Alexander D. (New York City), s. r. Peach's pt.  
House (Mrs. John Dunlop), summer boarders, Marblehead Neck  
William J. (Cambridge), s. r. Marblehead Neck
- Isburgh Charles H. (Melrose), boarding stable, Clifton Heights, s. r. do.
- Israel A. Stella Miss, stitcher, b. 13 Harris
- Israel Henrietta, widow of Holmes, h. 13 Harris  
Kate A. Miss, stitcher, b. 13 Harris  
Rupert R. shoecutter, b. 13 Harris
- Iverson George M. farmer, b. Atlantic ave.
- JACKSON EFFIE M. MISS, stitcher, b. 111 Elm [man  
Henry B. (Boston), s. r. Front n. Sel  
Willard B. (Boston), s. r. Front n. Selman
- James Mary M. Miss, b. 8 Market sq.  
William, died Jan. 18, 1894
- Jellerson Harriet F. widow of Frank F. h. 129 Elm
- Johnson Edward G. (Boston), s. r. Seaview ave.  
Ernest, carpenter, h. 9 Selman  
Fred W. Dr. (Boston), s. r. Clifton  
George P. (Cambridge), s. r. Clifton Heights [Neck  
George W. (Boston), s. r. Marblehead  
Irene C. A. widow of Chauncy G. b. Waldron ct. [Tucker's whf.  
John O. carpenter, rear 57 Front, h. Thomas A. died Aug. 11, 1894
- Johnston Sarah P. Miss, dressmaker, 63 Washington, h. do.
- Joll Mary A. widow of Peter, b. Pleasant n. Maverick
- Jones Annie L. Miss, stitcher, b. 24 Nicholson Hill [head Neck  
Clarence W. (Boston), s. r. Marble  
Gertrude A. Miss, removed to Salem  
George W. (Salem), s. r. Ferry road  
Reuben, removed to Salem
- Jordan Herbert L. engineer, Association factories, h. Elm  
Sarah Miss, stitcher, h. Rowland  
Walter M. shoelaster, h. 29 Sewall
- Joyce Mary A. Miss, stitcher, b. 50 Gregory  
Michael J. shoemaker, h. 50 Gregory
- KARL WALTER R. (Boston), s. r. Clifton  
Kearsage Cafe (James H. Magee), Washington c. Pearl
- Keenan Ann E. widow of Thomas H. h. 17 Chestnut [nut  
Bridget L. Miss, stitcher, b. 17 Chest  
George H. driver, b. 9 Walnut  
John, h. 9 Walnut  
John E. shoecutter, b. 17 Chestnut  
Michael E. shoecutter, b. 17 Chestnut  
Patrick H. laster, b. 17 Chestnut  
Thomas H. shoemaker, b. 17 Chestnut
- Keene Austin, driver, h. Abbot ct.  
Edwin H. foreman, L. & B. R. R. car stables, Salem road, h. at Salem
- Keith Frank L. removed to Boston
- Kelley Alexander, shoemaker, h. 10 Central [ave.  
Ellen, widow of Thomas, h. Atlantic  
John W. shoeworker, b. 10 Central  
Mary Miss, domestic, at 130 Front  
Mary E. Miss, 3 Chestnut, removed to Lynn  
Michael F. shoe manufacturer, 3 Chestnut, b. do.

**LEFAVOUR'S PIANO POLISH 25cts.** This Polish we prepare for Pianos . . . . . and warrant it to suit.  
Sold at LEFAVOUR'S MUSIC STORE, 180 Essex Street, SALEM.

- Kelley Patrick, mason, h. 3 Chestnut  
Thomas, laborer, b. Atlantic ave.  
Thomas F. sole sorter, h. 4 Wash-  
ington
- Kelsey Charles E. clerk (U. S. sub. treas-  
ury, Boston), h. Swampscott road
- Kemble Parker H. (Boston), s. r. Marble-  
head Neck
- Kendall Charles B. (Boston), s. r. Marble-  
head Neck
- Kennedy John L. h. 19 Franklin
- Kenny Charles Col. (Boston), s. r. Dev-  
erex Rock
- Kidder Melvin, laster, b. 121 Elm  
William C. (Milford), s. r. Marblehead  
Neck
- Kiely Alexander F. shoelaster, h. 2 Com-  
mercial [Chestnut  
Alexander L. shoemaker, h. 11  
Bridget F. Miss, stitcher, h. 274 Wash-  
ington  
Charles D. shoecutter, b. 12 Hawkes  
Charles J. shoeworker, b. 11 Chestnut  
Elizabeth P. Mrs. h. 16 Bassett  
George J. shoecutter, b. 12 Hawkes  
Hannah M. Miss, b. 11 Chestnut  
Harriet F. Miss, stitcher, b. 12  
Hawkes  
Herbert A. carpenter, b. 16 Bassett  
John, laborer, h. 12 Hawkes  
John E. laborer, h. 9 Barnard  
John J. removed to Salem [sett  
Lavina M. Miss, typesetter, b. 16 Bas-  
Lawrence E. removed to Charlestown  
Mary E. widow of Lawrence, died  
Dec. 24, 1892  
Michael, shoemaker, h. 20 Hawkes  
Michael B. h. 10 High  
Michael E. shoemaker, b. 11 Chestnut  
M. Elizabeth Miss, stitcher, b. 16 Bas-  
sett  
William H. shoemaker, b. 12 Hawkes  
Kiernan Charles, laborer, b. 44 Commer-  
cial  
Charles, laborer, b. 46 Commercial  
Francis, farmer, h. 46 Commercial  
James A. shoemaker, b. 46 Commer-  
cial  
John, laborer, b. 4 Cottage  
John F. farmer, b. 46 Commercial  
Julia, widow of Hugh, h. 35 Hawkes  
Timothy E. clerk, 67 Gregory, b. 35  
Hawkes
- Kimball E. D. Mrs. (Salem), s. r. Marble-  
head Neck [Neck  
Frank R. (Salem), s. r. Marblehead  
James C. carpenter, h. Front n. Fort  
Sewall [all  
James L. mason, b. Front n. Fort Sew-  
King Benjamin F. stockfitter, b. 3 Front  
Fanny C. Miss, shoecorder, b. 3 Front  
George H. shoemaker, h. 4 Goodwin's  
court  
Giles, h. 3 Front  
Martha C. Mrs. dressmaker, 4 Good-  
win's ct. b. do. [ington  
Thomas G. stockfitter, h. 207 Wash-  
Walter G. restaurant, 78 Washington,  
h. do.
- Kingsley Frank D. cigars, confectionery  
and periodicals, 95 Pleasant, h. 26  
Village
- Kirk John, fisherman, h. 42 State
- Kirkwood Thomas S. (Chicago), s. r.  
Ferry road
- Kittredge Joseph Dr. (Brookline), s. r.  
Marblehead Neck [ct.
- Knapp Benjamin, shoemaker, h. 3 Stacey  
Benjamin L. (B. L. Knapp & Co. 161  
Tremont, Boston), s. r. 130 Front  
Carroll S. supt. Marblehead Gas and  
Electric Light Co. 9 Pleasant, h.  
Front n. Fort Sewall  
Charles W. (Auburndale), s. r. Clifton  
Heights  
Mary G. widow of Aaron B. nurse, h.  
Pleasant c. Bassett [Sewall
- Knight Archibald S. shoecutter, h. 57  
Benjamin, shoemaker, h. 10 Orne ct.  
Benjamin F. H. farmer, h. Lincoln ave.  
Benjamin R. shoemaker, b. 10 Orne ct.  
Carrie C. widow of John H. b. 23  
Pleasant  
Charles H. shoecutter, h. 9 Circle  
Elizabeth S. Miss, b. 10 Mechanic sq.  
Emeline R. Miss, boxmaker, b. 2  
Franklin  
Emily Miss, b. 10 Mechanic sq.  
Emily B. widow of Samuel R. b. 14  
Bowden  
Everett G. lamp lighter, b. off Orne  
Frank, clerk, Prospect, h. Back  
George, died Dec. 9, 1892  
George jr. seaman, b. Back  
Hannah G. widow of Azor O. h. 15  
Washington  
Harris, shoeworker, h. 17 Mugford  
Jefferson, h. 17 Franklin  
John N. C. shoemaker, h. 35 Orne  
Joseph S. shoemaker, h. 41 Lee  
Lizzie S. Miss, stitcher, b. 150 Elm  
Lizzie M. widow of William F. dress-  
maker, 38 Washington, h. do.  
Lizzie M. Miss, b. 17 Franklin  
Margaret, widow of George 2d, died  
July 9, 1894  
Mary, widow of Archibald S. h. 18  
Washington  
Mary H. Miss, b. 15 Washington  
Mary J. widow of William M. died  
May 26, 1894  
Robert 2d, shoecutter, b. 12 Cowell  
Samuel, shoemaker, h. 12 Cowell  
Samuel C. h. 10 Mechanic sq.  
Samuel C. jr. shoemaker, b. 10 Me-  
chanic sq.  
Sarah Miss, stitcher, h. 23 Washington  
William, shoemaker, h. Stacey  
William T. shoemaker, h. 18 Darling
- Knowland Carrie A. widow of John H.  
dressmaker, b. 9 Prospect  
Frederick B. shoecutter, b. 20 Middle  
Haskell E. postmaster, 11 Pleasant, b.  
234 Washington  
Lizzie B. Miss, stitcher, b. 20 Middle  
Richardson, h. 234 Washington  
Susan E. Mrs. stitcher, h. 20 Middle  
Thomas P. painter, h. 175 Washington

- Knowland William C. janitor, Abbot Hall, h. 17 Nicholson hill
- Knowlton Ella Miss, domestic at H. A. Potter's, Cliff [nard
- Kuell Bernice Miss, stitcher, b. 33 Barnard
- Charles H. shoecutter, b. 33 Barnard
- David, shoe manufacturer, 33 Barnard, h. do. [nard
- Elizabeth Miss, stitcher, b. 33 Barnard
- LACKEY Frank, motorman, h. 25 Circle
- William H. h. Prospect
- Lacombe Nelson, laborer, h. Forest pl.
- Lahey Ellen Miss, stitcher, b. Gregory cor. Barnard
- Ellen, widow of William, h. Gregory cor. Barnard
- Margaret Miss, b. Gregory c. Barnard
- Mary A. Miss, stitcher, b. Gregory cor. Barnard
- see Leahy [ton
- Lamb Charles R. (Cambridge), s. r. Clifton
- Harriet M. Miss (Fabens House), Marblehead Neck, h. at Boston
- Lambertson Joseph, carpenter and builder, Clifton, h. Clifton opp. depot
- Joseph A. laborer, b. Clifton opp. depot
- Walter L. fruit and confectionery, Clifton, h. do. [Abbot
- Lamprell Eliza J. Miss, flagmaker, b. 7
- Martha A. Miss, dressmaker, 7 Abbot, b. do. [Waldron
- Sarah A. widow of William A. h. 35
- LAMPRELL SIMON** (Lamprell & Marble, 337 Commercial, Boston), flags and decorating, h. 7 Abbot. *See advt. at end of Marblehead.*
- Lamson Agnes H. Miss, shoestitcher, b. 23 Bowden
- Ella E. Miss, b. Maverick
- Frank H. shoemaker, h. Pickett
- Ruth G. widow of William W. b. Pickett [hill
- William N. typesetter, h. 24 Nicholson
- Lancy Carrie M. Miss, clerk, J. Lancy's, jr. b. 20 Maverick
- Frank, superintendent, J. Lancy's jr. h. 49 Pond
- John, notary public, h. 20 Maverick
- John jr. shoe manufacturer, Green, h. 22 do. Boston office, 101 Bedford
- Lizzie H. Miss, stitcher, b. 20 Maverick
- Lane Catherine Miss, b. 24 Gregory
- James, h. 24 Gregory
- Kate Miss, h. 38 Gregory
- Ruth V. widow of Philip H. h. Back
- William, shoemaker, b. 38 Gregory
- William, laster, b. 24 Gregory
- Langley Hannah M., widow of Levi jr. b. Front n. Circle
- Harris S. provisions, fruit, etc. (Mugford market), 118 Washington, h. Harris cor. Mugford
- Joseph H. died March 18, 1894
- Mary E. widow of Joseph H. h. rear 118 Washington
- Langmaid Frank A. (Salem), s. r. Atlantic ave.
- Langmaid John H. (Salem), s. r. Clifton
- Larivee Frederick, laster, h. 25 Barnard
- Laskey George H. shoecutter, h. 14 Mugford [ct.
- James, mason, Bessom h. 16 Graves
- Mary D. widow of William E. b. 14 Mugford
- Philip B. dentist, Rechabite block, h. 8 Jefferson
- Philip S. shoemaker, b. 16 Graves ct.
- P. B. Mfg. Co. electric motors, Rechabite block, rooms, 8-9 [ct.
- Thomas S. shoemaker, b. 16 Graves
- William A. (Salkins & Laskey), 112 and 114 Washington, h. 14 Mugford
- William B. asst. dentist, Rechabite block, h. 52 Jersey
- Lawler Bridget J. Miss, b. Chestnut
- Christopher, shoemaker, h. Chestnut
- John T. shoecutter, b. Chestnut
- Lawrence Julia Miss, b. 42 State
- Margaret G. Miss, b. 31 Orne
- Margaret W. widow of Edward A. h. 185 Washington
- Rebecca L. Miss, h. 31 Orne
- Leahy William, laborer, h. Cottage
- see Lahey
- Lear William S. b. 185 Pleasant
- Leavitt Andrew, seaman, h. 9 Glover
- Andrew jr. painter, b. 9 Glover
- Carrie G. Miss, b. 9 Glover
- Charles H. shoecutter, b. 9 Glover
- Eben H. shoecutter, b. 9 Glover
- Gertrude A. Miss, b. 26 Nicholson hill
- Joseph W. fireman, B. & M. R. R. b. 2 Graves ct.
- LeCraw Hannah R. widow of David R. h. 11 Watson
- John T. shoemaker, h. 17 Glover
- Thomas J. h. 17 Glover
- William, clerk, 77 Front, b. 17 Glover
- Lecraw Benjamin P. shoemaker, b. 10 Hooper
- John, shoelaster, b. 257 Washington
- Mary E. widow of William P. h. 10 Hooper
- Sarah P. Miss, stitcher, b. 10 Hooper
- William P. fisherman, b. 10 Hooper
- Lee Carrie Miss, stitcher, b. 268 Washington
- Charles H. died March 7, 1894
- Harry, removed to Salem
- Robert L. shoemaker, b. 268 Washington
- Leeds Emily L. Mrs. (Fabens House), Marblehead Neck, h. at Boston
- Lefavor David D. shoe manufacturer (Salem), h. 18 Watson
- Henry D. shoe manufacturer (Salem), b. 18 Watson
- Lefavour Annie Miss, b. 28 Abbot
- Arthur, shoemaker, b. 28 Abbot
- Edgar L. clerk (44 Bromfield, Boston), b. 5 Harding's lane
- Edward, shoe manufacturer, Abbot ct. b. 28 Abbot
- Harriet Miss, music teacher, 83 Pleasant, b. do.

**MUSIC BOXES.**

**LARGE STOCK CONSTANTLY ON HAND AT LOWEST NEW YORK PRICES.**  
**W. J. LEFAVOUR, 180 Essex Street, SALEM.**

- Lefavour Henry A. shoe manufacturer, Pleasant n. Anderson, h. 293 Washington  
 Henry A. shoemaker, h. South  
 Herbert, removed to New York  
 Horace, kid leather dealer, 5 Harding's lane, h. do. [Green  
 James F. jr. shoemaker, h. rear 7  
 John H. shoecutter, h. 7 Green, n. Pond  
 Joseph H. shoemaker, b. Pleasant, n. Washington  
 Lizzie S. Mrs. stitcher, h. 180 Pleasant  
 Lucy Miss, b. 28 Abbot  
 Mary S. Miss, b. 83 Pleasant  
 Rebecca J. widow of Joshua O. h. 28 Abbot  
 Robert C. shoecutter, h. Darling, c. Front  
 Rufus, provisions, 126 Pleasant, h. do.  
 Rufus H. shoecutter, h. 126 Pleasant  
 Thomas B. shoemaker, h. 5 Hooper  
 William C. h. 83 Pleasant  
 William E. b. 83 Pleasant  
 William H. shoemaker, b. Tucker's whf.
- LeMaster Annie G. Miss, b. Summer c. Washington  
 George, agent, 85 Washington, h. Summer c. Washington  
 George jr. postmaster; also, fruit and confectionery, Marblehead Neck, b. Summer c. Washington  
 Sarah E. Miss, crockery and glass ware, 85 Washington, b. Summer c. Washington [98 Washington  
 Lemmon Ann W. widow of William B. b. William B. janitor, town schools, h. 98 Washington [98 do.  
 William M. clerk, 148 Washington, b.
- Lent Byron S. removed to Lynn  
 Charles E. painter, Jersey, h. do.  
 Jesse G. carpenter, h. 11 Linden  
 Melissa J. widow of John S., removed to Lynn [Heights  
 Leonard Georgie E. (Boston), s. r. Clifton  
 Leslie Abigail, widow of William, h. Gregory c. Barnard  
 Frank, shoemaker, h. 17 Waldron  
 William, shoemaker, h. 11 Hooper
- Lewis Annie F. Miss, b. Back  
 Benjamin R., grocer, 4 Bowden, b. Bowden  
 Carrie A. Miss, b. Nicholson hill  
 Fred M. boatman, b. 22 Circle  
 Frederick, h. 1 Pearl  
 George B. shoemaker, h. Back  
 George H. (St. Louis, Mo.), s. r. Clifton  
 Hannah H. G. widow of James S. b. 15 Middle  
 Joseph H. boatman, h. 22 Circle  
 Joshua P. shoemaker, b. 29 Mugford  
 Mary J. widow of Burrill T. died March 1, 1894 [hill  
 Mary J. Miss, stitcher, b. Nicholson  
 Thankful H. widow of Thomas, died Jan. 31, 1894 [hill  
 Thomas B. shoemaker, h. Nicholson
- Lillibridge Benjamin D. h. 131 Washington  
 Frank D. restaurant, 129 Washington, h. 23 Pond  
 Lincoln William F. watch repairer, 155 Washington, b. 8 Market sq.
- Lindsey Addie Miss, b. 29 Green  
 Alice G. Miss, b. 69 Pleasant  
 Amy B. Miss, teacher, High school, b. 38 High  
 Benjamin, engineer, N. A. Lindsey & Co.'s, h. Rowland  
 Benjamin jr. printer, h. 9 Rowland  
 Benjamin 2d, shoemaker, h. 232 Washington  
 Benjamin J. b. 69 Pleasant  
 Benjamin M. laster, h. Russell  
 Catharine, widow of John B. h. 29 Green  
 Eliza H. Miss, stitcher, b. 29 Green  
 Ernest, student, b. 141 Pleasant  
 Evan T. clerk (Salem), b. 8 Market sq.  
 Hannah, widow of Benjamin, b. 5 Washington  
 John B. shoecutter, h. 32 Mugford  
 Joseph H. (F. Millett Shoe Co.), Green, h. 61 do.  
 Joseph W. h. 38 High  
 Mary H. Miss, b. 29 Green  
 Mary O. Miss, h. 32 Summer  
 Nathaniel, shoemaker, b. 154 Pleasant
- L**INDSEY NATHANIEL B. baker, 8 Anderson, h. 141 Pleasant. *See advt. at end of Marblehead.*  
 Nathaniel E. shoe manufacturer, 18 Glover, h. 8 Market sq.  
 N. Allen (N. Allen Lindsey & Co.), 271 Washington; also, advertising agent (408 Chamber of Commerce, Boston), h. 73 Jersey
- L**INDSEY N. ALLEN & CO. (N. Allen Lindsey and Charles W. Huntress), book and job printers and publishers of Marblehead Messenger, 271 Washington. *See advt. at end of Marblehead.*  
 Oliver, shoelaster, b. 232 Washington  
 Philip B. h. 38 High [1893  
 Polly, widow of Robert D. died Dec. 8,  
 William A. baker, b. 141 Pleasant  
 William H. shoelaster, b. 29 Green
- Litchman Bros. (William T.), shoe manufacturers, Green  
 Charles H. treas. (62 Boylston, room 689, Boston), h. 25 State  
 David F. shoemaker, h. 63 Washington  
 Fred B. printer, also publisher Wampum Belt, 89 Front, b. 25 State  
 James F. foreman, J. B. Litchman's, b. 33 Front opp. Darling  
**L**ITCHMAN JOHN B. manufacturer of misses' and children's shoes, Assoc. Building (No. 1), Green, h. 33 Front opp. Darling. *See page 522*  
 William, shoecutter, h. 33 Front opp. Darling [3 Circle  
 William T. (Litchman Bros.), Green, h.  
 Little Henry C. (Boston), s. r. Marblehead Neck

- Livesey Grace W. Miss, teacher of drawing, public schools, b. at Everett
- Loftus Patrick H. (Loftus & Harrington), Goodwinville, h. at Peabody
- L**OFTUS & HARRINGTON (Patrick H. Loftus and Cornelius F. Harrington), shoe manufacturers, Goodwinville. See page 523 [ant]
- Loham Francis, shoemaker, h. 175 Pleasant Thomas, grain dealer, 15 Atlantic ave. h. 14 Maverick  
Thomas jr. clerk, 15 Atlantic ave. b. 14 Maverick
- Long Michael, h. 25 Russell  
William, h. Pleasant c. Gerry
- Looney Annie T. Miss, b. Cemetery road  
Daniel, laborer, h. 35 Hawkes  
Elizabeth, widow of James E. h. Cemetery road  
Lizzie J. Miss, dressmaker (Salem), b. Cemetery road  
Mary F. Miss, teacher, Story grammar school, b. Cemetery road
- Lord James A. (Salem), s. r. Clifton Heights [ave.]
- Loughran James, coachman, h. Atlantic
- Love Catharine, widow of James, h. 13 Barnard  
David J. shoemaker, b. 13 Barnard  
James, boat builder, h. 235 Washington  
James J. painter, b. 235 Washington  
Joseph, shoemaker, b. 13 Barnard  
Rebecca M. Mrs. stitcher, b. 112 Front
- Lovell Charles T. (New York city), s. r. Marblehead Neck
- Low Edward P. shoemaker, b. 51 Pond  
George, florist, h. 20 Atlantic ave. c. Commercial  
Martha P. Miss (Somerville),] s. r. Clifton Heights  
William E. laster, h. 51 Pond
- Lucie Catharine, widow of Jeremiah, b. Cottage [Nicholson hill]
- Luscomb George A. shoemaker, b. 11  
Sadie A. Miss, stitcher, b. 11 Nicholson hill [nut]
- Lynch Bridget Miss, stitcher, b. 13 Chestnut  
Bridget, widow of Timothy, h. 13 Chestnut  
Edward, laborer, h. 28 Commercial  
John, laborer, h. 8 Central  
Katie T. Miss, stitcher, b. 13 Chestnut  
Timothy, shoemaker, b. 13 Chestnut  
William H. laborer, b. 5 Cottage
- Lynn & Boston R. R. car stable, [Salem road]
- Lyon Elizabeth M. Miss, stitcher, b. South  
Hannah, widow of Richard, h. South  
Mary E. widow of John J. h. 188 Pleasant [239 Washington  
Nathaniel C. travelling salesman, b. Susan T. widow of Samuel M. h. 239 Washington  
Thomas T. conductor, B. & M. R. R. h. 188 Pleasant
- Lyons Albert P. shoemaker, b. 5 Linden  
James E. shoemaker, b. 114 Front  
John, fisherman, h. 104 Front
- Lyons Mary E. Miss, stitcher, b. 114 Front  
Mary J. Miss, b. 104 Front  
Patrick 1st, shoemaker, b. 114 Front  
Rebecca G. Miss, clerk, b. 104 Front  
Thomas P. shoemaker, b. 104 Front  
Thomas S. shoemaker, h. Pond n. Cowell  
William E. fisherman, b. 104 Front  
William F. shoemaker, b. 114 Front
- MACE JAMES D. driver, h. 19 Orne  
John W. laborer, b. 23 Beacon  
Joseph H. express (Salem and Marblehead). 68 Pond, h. do.  
Mary C. widow of Joseph P. h. 23 Beacon  
Samuel H. motorman, b. 23 Beacon
- Macgowan Henry A. principal High School, h. Harris
- Mackay Evelyn I. Mrs. button hole maker, b. 3 Lattimer
- Macomber Frank G. (Boston), s. r. Beacon opp. Norman
- McArthur Edwin, foreman (30 Hanover, Boston), h. 6 Pitman ct.  
Edwin jr. livery stable, 2 Atlantic ave. and Marblehead Neck, h. 217 Washington
- McBride Annie Miss, domestic at Pleasant c. Ocean [18 Chestnut
- McCafferty Catherine, widow of John, h. Maggie Miss, stitcher, b. 18 Chestnut  
Mary E. Miss, stitcher, b. 18 Chestnut
- McCague Catherine Miss, stitcher, b. 32 Central  
Robert, shoemaker, h. 32 Central  
Sarah Miss, stitcher, b. 32 Central  
see McKeigue
- McCann Elizabeth A. widow of John H. b. 50 Lee
- McClain Almon, fisherman, h. 70 Front
- McClearn Stuart F. collector of port, custom house, h. 29 Waldron  
Susan L. widow of John, b. Mt. Pleasant
- McClellan Ellen, widow of Angus, h. 65 Commercial [Atlantic ave.]
- McCloskey Annie L. Miss, stitcher, b. 65  
Bernard, mason, 65 Atlantic ave. h. do.  
James, shoemaker, h. 63 Atlantic ave.
- McClough Ida Miss, stitcher, h. Elm
- McCool Jane, widow of Michael, stitcher, h. 12 Chestnut  
John L. shoemaker, b. 37 Central  
John R. b. 12 Chestnut  
Margaret, widow of John, h. 5 Central  
Peter J. shoemaker, b. 9 Chestnut  
Thomas, cigars and tobacco, Commercial, c. Cottage, b. 5 Central
- McCoy Ann, widow of Daniel, h. Central  
Annie B. Miss, stitcher, b. Harbor View  
Edward D. laborer, b. Harbor View  
Joanna Miss, stitcher, b. Harbor View  
John, farmer, h. Harbor View  
John D. (Nashua, N. H.), s. r. Marblehead Neck  
Julia, widow of Patrick, b. Commercial, cor. Atlantic ave.

FOR A PIANO GO TO LEFAVOUR'S, 180 ESSEX STREET, SALEM, MASS

- McCoy Mary Miss, stitcher, b. 23 Commercial  
 Nellie J. Miss, stitcher, b. 3 Central  
 Rose M. Miss, stitcher, b. Harbor View  
 Sarah A. widow of Thomas, h. 3 Central  
 Sarah E. Miss, stitcher, b. 3 Central  
 Thomas R. student, b. 3 Central  
 McDonald Elizabeth A. Miss, at Elm c. Harris  
 Mary E. Miss, b. 8 Rowland  
 Patrick, restaurant, Fort Sewall, h. 183  
 Front n. Fort Sewall  
 McDonnell Mary A. Miss, b. rear 118 Washington  
 McDougal John, removed to Chelsea  
 McDougall Henry C. pastor, Unitarian Church, h. Elm cor. Harris  
 McEachran Collin, h. 8 Mechanic sq.  
 William C. shoelaster, h. 13 Mechanic sq.  
 McFeeley Ellen, widow of John, b. Bassett  
 McGarrity Peter, died March 27, 1893  
 McGee Dennis, shoemaker, h. 23 Hawkes  
 Mary A. M. Miss, b. 23 Hawkes  
 McGill Sarah, widow of Michael, h. 51 Commercial  
 McGrath Thomas, laster, h. 43 Hawkes  
 McHugh Patrick, removed to Peabody  
 McIntosh Cordelia A. Miss, dressmaker, b. Pickett  
 Edward N. shoemaker, b. Pickett  
 John W. (Clark & McIntosh), 4 Stacey, h. Pickett  
 McKay Edward, laster, h. Walnut  
 George, laborer, h. 15 Cliff  
 George jr. shoemaker, b. 15 Cliff  
 Robert, shoemaker, b. 15 Cliff  
 Rose Miss, stitcher, b. 13 Walnut  
 McKeigue Daniel, shoemaker, h. Elm pl. see McCaigue  
 McKinnon Sarah E. Mrs. b. Glover  
 McLain Almon, fisherman, h. 70 Front  
 McNough James, shoemaker, b. 1 Chestnut  
 John, shoemaker, h. 1 Chestnut  
 McNulty Charles, shoemaker, b. 67 Commercial  
 John E. shoemaker, h. 67 Commercial  
 McQuesten Frank B. (Boston), s. r. Marblehead Neck  
 McQuinn James, shoemaker, h. 41 Back  
 McKurie Sarah, widow of Daniel, laundress, h. 9 Harris  
 Madison Hannah, widow of Andrew, h. 153 Pleasant  
 Magee Frank, h. 214 Washington  
 Frank jr. shoemaker, b. 214 Washington  
 Harry C. shoemaker, h. 9 Waldron ct.  
 James H. (Kearsage Cafe), 53 Washington cor. Pearl, h. 20 Franklin  
 James H. fisherman, h. 29 Franklin  
 Mary L. Miss, b. 214 Washington  
 Magoun Nellie C. Miss, at 48 Pleasant  
 Maguire John, laster, b. 53 Commercial  
 Timothy, laborer, h. 53 Commercial  
 Mahony Katie Miss, at 22 Devereux  
 Mahoney James, shoemaker, b. Chestnut  
 Jeremiah, shoelaster, h. Chestnut  
 Mahoney John W. shoemaker, b. 21 Circle  
 Mary Miss, stitcher, b. Chestnut  
 Nellie Miss, stitcher, b. Chestnut  
 Nora Miss, domestic, at 23 Abbot  
 Mailey Hannah W. widow of Thomas P. removed to Danvers  
 Main Carrie W. Miss, stitcher, b. 9 Prospect  
 Deborah, widow of Thomas, b. 11 Prospect  
 Elizabeth S. widow of William P., h. Eunice C. widow of Richard S. b. Jersey  
 Francis W. music teacher, 11 Prospect  
 Joseph P. hairdresser, 83 Washington, h. 22 State  
 Thomas, engineer, pumping station, Leggs hill, h. 9 Prospect  
 Maine William W. secretary State Bap. Sunday School, h. Jersey  
 Malcom John N. stockfitter, h. 8 Mechanic sq.  
 Mary H. Miss, stitcher, b. 8 Mechanic  
 Malloy Edward F. laborer, h. 8 Nashua pl.  
 Julia (Boston), summer boarding house, Marblehead Neck, s. r. do.  
 Malon Michael, laborer, b. off Lindsey  
 Manning Elizabeth W. widow of Samuel, h. 23 Pleasant  
 Marblehead Academy and High School, Pleasant n. Rockaway  
 Almshouse, off Vine  
 Electric Light Works, off Cliff, foot of Commercial  
 Gas and Electric Light Co. office 9 Pleasant, works off Orne; Carroll S. Knapp. supt.  
**MARBLEHEAD MESSENGER**, N. Allen Lindsey & Co., publishers, 271 Washington. *See advt. at end of Marblehead.*  
 Mill and Elevator (Greene & Co.), Spring, cor. Sewall  
**MARBLEHEAD NATIONAL BANK**, William Reynolds, cashier, 169 Washington. *See advt. at end of Marblehead.*  
 Post office, 11 Pleasant  
**MARBLEHEAD SAVINGS BANK**, William Gilley, treasurer, 169 Washington. *See advt. at end of Marblehead.*  
**MARBLEHEAD STEAM LAUNDRY**, E. M. Beals, proprietor, 15 State. *See advt. at end of Marblehead.*  
 Marden Nellie B. Miss, stitcher, b. 4 Waldron ct.  
 Richmond F. dry and fancy goods, 153 Washington, h. 159 Elm  
 William H. baker, h. Guernsey c. Jersey  
 William S. janitor, Rechabite block,  
 Marden's Cheap Cash House, 153 Washington  
 Markey Peter, driver, h. 6 Gregory  
 Marr Carrie G. Mrs. stitcher, b. 98 Front  
 Esther D. Miss, stitcher, b. Back  
 John, tailor, 130 Washington, h. Back  
 Stella B. Miss, b. 98 Front

ENVELOPES PRINTED OR PLAIN.  
 Lowest Prices in the County.  
 201 ESSEX STREET, SALEM, MASS.

W. HARVEY MERRILL.

- Marr Thomas, hostler, b. Back [pl.  
 Marsh William F. carpenter, h. 2 Allerton  
 Marshall Byron, printer, b. Elm ct.  
 Edgar A. b. Elm ct.  
 Foster L. physician, Rechabite block,  
 room 4, b. Elm ct.  
 John H. boxmaker, b. 211 Pleasant  
 Melissa Miss, shoestitcher, b. Elm ct.  
 Robert W. boot and shoe repairer, 155  
 Washington, h. Elm ct.
- Martin Abbie Miss, boxmaker, b. Pickett  
 Annie T. Miss, stitcher, b. 2 Chestnut  
 Benjamin F. market gardener and  
 milk dealer, Green, h. Elm  
 Benjamin F. jr. farmer, b. Elm
- M**MARTIN BENJAMIN F. 2d, carpenter  
 and builder, Gregory n. Lee, h. 11  
 Harris. *See advt. at end of Marblehead.*  
 Bessie F. Miss, bookkeeper, 271 Wash-  
 ington, b. 23 Orne [nut  
 Bridget C. Miss, stitcher, h. 14 Chest-  
 Edward, shoemaker, h. 30 Prospect  
 Edward D. shoemaker, h. 7 Harris  
 Edward P. shoe manufacturer, 5 Har-  
 ris, h. do.  
 Emma S. Miss, b. 66 Pleasant  
 Esther F. Miss, died Jan. 15, 1893  
 George H. agent, 1 Orne c. Franklin,  
 h. 23 Orne  
 Hannah R. Mrs. groceries, 1 Orne c.  
 Franklin, h. 23 Orne  
 Henry, shoemaker, h. 5 Lookout ct.  
 Henry C. shoecutter, h. Pickett  
 Henry L. agent, American Oil Co. b.  
 Elm  
 Horace A. laster, h. 19 Hawkes  
 Horace M. clerk, 112 Washington, h.  
 24 State  
 John A. (John S. Martin & Co.), 6  
 Cliff, h. Gregory c. Hawkes  
 John E. (Ryan & Martin), 6 Hawkes, b.  
 30 Prospect. [do.  
 John F. leather dealer, 15 Cowell, h.
- M**MARTIN JOHN J. physician, 261  
 Washington, h. do. Office hours  
 1 to 3 and 7 to 9 P. M.  
 John J. shoemaker, b. 2 Chestnut
- M**MARTIN JOHN S. & CO. (John A.  
 Martin), coal, wood, brick, lime,  
 cement, sand, lumber, drain pipe,  
 hay and straw, 6 Cliff, h. 66 Pleas-  
 ani. *See advt. at end of Marble-  
 head.*  
 Joseph, removed to Salem  
 J. Harry, carpenter, h. 5 Lookout ct.  
 J. Hooper, farmer, b. Elm  
 Knott B. shoemaker, h. Rowland  
 Knott V. farmer, b. Elm  
 Knott V. h. 33 Franklin  
 Lucy Miss, b. 32 Pleasant [nut  
 Margaret, widow of John, h. 2 Chest-  
 Maria L. Miss, teacher, Mugford pri-  
 mary, h. 18 Pleasant [eux  
 Martha, widow of Knott, b. 22 Dever-  
 Martha A. Miss, b. 13 Green  
 Mary T. widow of Thomas J. died  
 May 20, 1883  
 Michael, shoemaker, b. 2 Chestnut
- Martin Nicholas T. shoemaker, b. 19  
 Hawkes  
 Peter, h. 3 Circle  
 Richard, painter, b. 110 Front  
 Samuel C. h. 110 Front  
 Samuel G. clerk, 77 Washington, b.  
 5 Lookout ct.  
 Sarah E. Mrs. variety store, 77 Wash-  
 ington; also music teacher, 5  
 Lookout ct. h. do.  
 Sarah H. Miss, florist, 13 Green, h. do.  
 Thomas F. carpenter, b. 14 Chestnut  
 Thomas J. b. 161 Pleasant  
 Thomas S. jr. shoe manufacturer, 11  
 Village, h. do. [do.  
 William, clerk, 82 Washington, h. 175  
 William T. laster, h. 15 Cottage
- Marvel Peter, removed to Boston  
 Mason Coralea Miss, bookkeeper, S. A.  
 Sparhawk & Son's, b. 2 Mason  
 Ernest C. clerk, 166 Washington, b. 2  
 Mason  
 Frank J. bookkeeper, Eastern Yacht  
 Club, h. at Boston  
 Isaac W. grocer, 8 Mason, h. do.
- M**MASON ISAAC W. JR. jeweller and op-  
 tician, 166 Washington c. Mason,  
 h. 2 Mason. *See page 1073.*  
 Jonathan B. seaman, b. 2 Mason  
 Louisa D. widow of Charles F.  
 stitcher, b. 8 Stacey ct.  
 Maggie A. Miss, h. 16 Elm ct.  
 Mary E. widow of Joseph, h. Rowland  
 Richard, laborer, h. Green  
 Robert, driver, b. Rowland  
 William G. upholsterer, b. Rowland
- Master Carrie Miss, bookkeeper (Salem),  
 b. 16 Linden
- Masters John M. Rev. (Cambridge), s. r.  
 Marblehead Neck
- Masterson Michael Rev. (Peabody), s. r.  
 Brown's Island [Island  
 Patrick Rev. (Peabody), s. r. Brown's  
 Maynard William A. lawyer (28 School,  
 Boston), h. 12 South
- Meader Edgar K. painter, h. 11 Lattimer  
 Moses K. painter, h. 11 Mt. Vernon  
 Robert C. shoecutter, b. 11 Mt. Ver-  
 non
- Mehan Catherine, widow of John, died  
 Sept. 3, 1893
- Meilbye James B. shoemaker, h. 160  
 Pleasant  
 Laura M. Miss, stitcher, b. Pickett  
 Walter A. shoecutter, b. 160 Pleasant
- Mellin Sarah Miss, at 41 Back
- Melvin Benjamin G. shoe mfr. Washing-  
 ton sq. n. South, b. 14 Reed  
 Charles, shoemaker, b. 57 Front  
 Daniel, shoemaker, h. 57 Front  
 John, solecutter, h. 14 Reed
- Melvina John, boatman, h. Front n.  
 Darling
- Melzard Ann, widow of Benjamin T.  
 washerwoman, h. 34 Orne  
 Benjamin T. b. off Front  
 Benjamin T. shoemaker, h. 13 Beacon  
 Charles H. driver, b. 34 Orne.  
 David T. shoemaker, b. 34 Orne



- Melzard Frances Miss, b. Summer  
John, fruit and confectionery, 134  
Washington, h. Summer  
John H. laster, h. 28 Franklin [Orne  
Mary S. Miss, washerwoman, b. 34  
William K. shoemaker, b. 34 Orne  
Merchant Mary, widow of Thomas, b.  
Front n. Selman  
Mary L. Miss, teacher, Barnard  
primary, b. Front n. Selman  
Pearl W. insurance agent (Boston),  
h. Front n. Selman  
Merriam Hannah H. widow of Henry A.  
h. 12 South [Russell  
Merrill Edith G. Miss, stitcher, b. 32  
Frank O. butter, cheese and eggs  
pedler, h. 6 Cowell  
George W. engineer, S. A. Sparhawk  
& Son's, h. 74 Pond  
**MERRILL JABEZ H.** monument and  
granite work, Sewall n. Spring, h.  
at Salem. *See advt. at end of  
Marblehead.*  
Orlin, shoemaker, h. 32 Russell  
Merritt Alfred S. milk dealer, West, h. do.  
Carrie E. Miss, teacher, Glover school,  
b. Back  
David (Salem), boarding stable, Clif-  
ton Heights, s. r. do.  
Francis, shoemaker, h. 6 Beacon  
Richard H. ice cream maker, b. 6  
Beacon  
William, h. Back [ave.  
William B. shoemaker, h. Lincoln  
William B. jr. shoemaker, h. Lincoln  
ave.  
William F. shoemaker, b. 6 Beacon  
Messervey Ambrose, fisherman, h. 29 Lee  
Ambrose H. shoemaker, h. 28 Circle  
Frank, shoemaker, b. 28 Circle  
John L. shoemaker, h. 70 Front [ton  
Samuel S. carpenter, b. 145 Washing-  
Thomas S. shoemaker, h. 104 Front  
William L. police officer, h. 9 Chestnut  
Metcalf George L. box manufacturer, 18  
Sewall, h. 5 Vine  
Millett Ann D. widow of Nicholas M. h.  
Mt. Pleasant [ave.  
Anna W. Miss, stitcher, b. 3 Lincoln  
Emma E. Miss, died Dec. 31, 1893  
F. Shoe Co. (Franklin Millett and  
Joseph H. Lindsey), boot and  
shoe manufacturers, Green  
Franklin (F. Millett Shoe Co.), Green,  
h. Lincoln ave. [Orne  
Hann widow of Franklin, h. 25  
Hanna widow of William, b. 19  
Waldron  
Henry C. teacher, Salem National  
Bank, Salem), h. Village  
Hervey, clerk, 98 Washington h. 25  
Orne  
John, shoemaker, h. 7 Midd.  
John H. waiter, b. 7 Middle  
Lizzie C. Miss, stitcher, b. 7 Middle  
Richard T. fisherman, h. 42 Orne [ct.  
Robert B. shoemaker, b. 8 Waldron  
Sarah A. widow of Philip B. h. 54  
Sewall  
Millett Sarah A. widow of William T.  
stitcher, h. 8 Waldron ct.  
Minihan Daniel, shoelaster, h. 22 Lee  
Minot John, b. 6 Mugford  
Mitchell Benjamin, laster, h. Walnut [ct.  
Benjamin, shoemaker, h. 2 Lookout  
Benjamin L. h. 27 Vine [bot  
Cora L. Miss, shoetrimmer, b. 13 Ab-  
Edith N. Miss, clerk, 5 Pleasant, b. 17  
Middle [Back  
Elizabeth C. widow of Eleazer R. b. 8  
Frank B. shoe manufacturer, Bassett,  
h. Cliff [ton  
George L. shoelaster, h. 235 Washing-  
Hannah M. widow of John, h. 13  
Abbot [Vernon  
Jane L. widow of David C. b. 11 Mt.  
John S. driver, h. 3 Essex  
Mary H. Miss, stitcher, b. 17 Middle  
William F. removed to Lynn  
William L. h. 17 Middle  
**MITCHELL WILLIAM P.** groceries and  
provisions, 278 Washington, h. 28  
Village. *See advt. at end of Mar-  
blehead.* [mercial  
Monaghan John, laborer, b. 44 Com-  
Patrick, laborer, h. 4 Cottage  
Thomas, laborer, h. 50 Commercial  
Monk Frank H. (Brookline), s. r. Marble-  
head Neck  
Moore Henry, mariner h. 8 Merritt  
Henry, jr. mariner, b. 8 Merritt  
Morehouse Augustus B. shoemaker, h. 6  
Mugford  
Bion W. shoe manufacturer, Row-  
land, h. 19 do.  
Mannilla M. Miss, b. 145 Washington  
Matthew J. died Sept. 22, 1893  
Sarah J. widow of Matthew J. dress-  
maker, 145 Washington, h. do.  
Morrill Fred A. (U. S. Navy), h. 34 State  
Morris Albert F. shoemaker, h. 22 Franklin  
Emily S. Miss, teacher, b. 22 Franklin  
Morrison Mary A. Miss, at 16 Graves ct.  
Morse Caroline Mrs. boarding house, 121  
Elm, h. do.  
Frank E. b. 21 Elm  
**MORSE MARTIN V. B.** physician  
(homœ.), 23 Pleasant, h. do. Office  
hours 7 to 9 A. m., 1 to 3 and 7 to  
9 P. m.  
M. Annie widow of Richard B. dress-  
maker, b. 7 Abbot [1894  
Richard B. carpenter, died April 15,  
Mosman Melvin C. carpenter, h. 18 Bow-  
den  
Moxley John, laborer, b. 8 Tucker  
Moy Sam Sing, laundry, 140 Washington,  
h. do.  
Muerhead Bessie, widow of James, house-  
keeper at 49 Prospect  
Mugford Market, Harris S. Langley, pro-  
prietor, 118 Washington  
Mulcahy Bridget C. widow of Lawrence  
H. h. Central  
Nellie F. Miss, stitcher, b. Central  
Thomas, clerk, 5 School, b. Central  
Mullen Jane, widow of William, washer-  
woman, h. 30 Commercial

Mullen Mary E. Miss, stitcher, b. 35 Hawkes  
Nancy, widow of Patrick, h. 35  
Hawkes  
William P. died Sept. 6, 1893  
Mullett James W. fisherman, b. 117 Front  
Rebecca S. widow of Samuel C. h. 117  
Front  
Samuel C. fisherman, b. 117 Front  
Munroe Albert M. b. 115 Elm  
Annie L. Miss, stitcher, b. Anderson  
Edward A. shoecutter, b. Anderson  
Edward M. shoecutter, h. Anderson  
Frederick W. (Salem), s. r. Marble-  
head Neck  
Helen Miss, bookkeeper, 105 Wash-  
ington, b. 172 Pleasant  
Isaac M. h. 115 Elm  
Laura Miss, dressmaker, b. Anderson  
Martha I. widow of William B. h. 172  
Pleasant  
William B. baggage master, B. & M.  
R. R. b. 172 Pleasant  
Murphy Melzar, carpenter, h. 46 Jersey  
Murray Fannie Miss, stitcher, b. 32 Com-  
mercial  
Jeremiah C. (L. C. Durkee & Co. 259  
Friend, Boston), h. Elm  
John, blacksmith and horseshoer, At-  
lantic ave. h. 17 Cottage  
Julia, widow of Timothy, h. 32 Com-  
mercial  
William, laborer, b. 32 Commercial  
NANEPASHEMET HOTEL (summer), Ammi  
Brown, proprietor, Marblehead  
Neck  
Livery and Boarding Stable (Edwin  
McArthur, jr.), Marblehead Neck  
Narbis Frederick E. removed to Swamp-  
scott  
Nash Nathaniel C. (Cambridge), s. r. Mar-  
blehead Neck [road  
Nason Benjamin F. (Salem), s. r. Ferry  
**N**NATIONAL GRAND BANK, Everett  
Paine, cashier, 2 Hooper. See  
*adv. at end of Marblehead.*  
Neilson William (J. R. Pearl & Co. 103  
Summer, Boston; also, physician,  
65 Pleasant, h. do.  
Nevers Lewis D. removed to Haverhill  
Newcomb Alice Miss, domestic at H. A.  
Macgowan's  
Newhall Caroline Miss, teacher of sewing  
in public schools, h. 40 Pleasant  
Harriet Miss, h. 40 Pleasant  
Mary A. widow of William P. h. 37  
Mugford  
William P. died Sept. 2, 1893  
Newton George B. shoemaker, b. 1 Bowden  
Samuel F. G. h. 20 Beacon  
Samuel F. G. jr. carpenter, 20 Beacon,  
b. do.  
New York Branch (John H. Haskell), gro-  
ceries and provisions, 199 Wash-  
ington [do.  
Nichols Alfred M. clerk, 93 Market sq. h.  
Fred W. clerk, (3 Central whf. Bos-  
ton), b. 93 Market sq.  
Reuben A. grocer, 93 Market sq. h. do.

Nicholson James, police officer, b. 10 Stacey  
Thomas, h. 13 Mugford  
Nickerson Anna G. Miss, clerk, G. P.  
Graves's, b. 3 Nickerson  
Henry C. (Somerville), s. r. Clifton  
Heights  
Mendal, carpenter, b. 107 Washington  
W. Leander, laster, b. 23 Merritt  
Noon Hugh, tailor, 6 Lee, h. do.  
John, bill poster, b. 6 Lee  
Nancy Miss, stitcher, b. 6 Lee  
Patrick, shoemaker, b. 6 Lee  
North Edward, shoemaker, b. 64 Orne  
Frederick O. (Dorchester), s. r. Mar-  
blehead Neck  
George T. shoemaker, h. 64 Orne  
James N. (Boston), s. r. Atlantic ave.  
Mary E. Miss, stitcher, b. 64 Orne  
William T. shoemaker, b. 64 Orne  
Northall M. K. Mrs. propr. "Dunlap  
House," Marblehead Neck, h. at  
Boston  
Nowell Henry S. (Nashua, N. H.), s. r.  
Marblehead Neck  
Noyes Benjamin L. shoemaker, b. 54  
Rowland  
Charles L. shoemaker, b. 54 Rowland  
Charles P. died Sept. 29, 1893  
Frank D. shoemaker, b. 4 Waldron  
Frank S. shoebuffer, h. 24 Watson  
Howard, shoecutter, b. 54 Rowland  
John L. foreman printer, 271 Wash-  
ington, h. 8 Hooper [land  
Mary E. Miss, boxmaker, b. 54 Row-  
Sarah E. widow of Charles P. h. 54  
Rowland  
William S. shoecutter, h. 4 Harris  
Nutting Mary M. widow of John, h. 8 Sel-  
man  
Robert K. shoemaker, b. 25 Circle  
William jr. shoecutter and trial jus-  
tice, h. 25 Circle [ton  
William F. shoecutter, h. 43 Washing-  
ton  
OAKES OLIVE B. widow of Samuel G. h.  
51 Lee  
Samuel G. shoemaker, b. 51 Lee  
Sarah E. Miss, b. 51 Lee  
O'Brien Annie Miss, stitcher, b. 13 Lee  
Catherine F. widow of John E. h. 12  
Chestnut  
Edward B. b. 45 Gregory  
Edward J. shoemaker, b. 8 Nashua pl.  
Ellen, widow of Joseph, died Oct. 1,  
1892  
Hannah, widow of Timothy, washer-  
woman, h. 13 Lee  
James B. bottom finisher, h. 205  
Washington [b. 45 Gregory  
John J. shoe manufacturer, Hawkes,  
Julia A. Miss, stitcher, b. 45 Gregory  
Lizzie T. Miss, stitcher, b. 45 Gregory  
Mary, widow of Timothy, died Aug.  
14, 1894 [h. 45 Gregory  
Patrick J. engineer, J. J. O'Brien's,  
**O'BRIEN TIMOTHY E.** undertaker,  
Prospect c. Barnard; also shoe  
manufacturer, Barnard; h. 33 Cen-  
tral. See *adv. at end of Marblehead*

**PIANO, ORGAN, VIOLIN & MANDOLIN.**

Thorough and interested Teachers  
furnished for these instruments at  
Lefavour's Music Store, 180 SX St.

- O'Brien William, driver, h. 66 Lee  
see Brine
- Ocean Side (Mrs. Mary W. Gannett, summer boarders, Marblehead Neck. [38 Commercial
- O'Connor Bartholomew, shoemaker, h. Charles, h. 11 Barnard [cial  
Cornelius, shoecutter, b. 38 Commer-  
Honora Miss, stitcher, b. 11 Barnard  
James E. shoemaker, h. 11 Barnard  
John H. shoecutter, h. 41 Hawkes  
Julia Miss, stitcher, b. 38 Commercial  
Matthew J. shoecutter, b. 38 Commer-  
cial
- O'Donnell Bridget Miss, died May 5, 1893  
Catherine E. Miss, bookkeeper (Lynn),  
b. 29 Barnard  
John, shoemaker, h. 29 Barnard  
John J. b. 29 Barnard [nard  
Margaret T. Miss, stitcher, b. 29 Bar-  
Mary A. Miss, stitcher, b. 29 Barnard
- O'Keefe Ann, widow of Luke, h. 37 Central  
Edmund, driver, b. 27 Barnard  
Edward, laborer, b. 27 Barnard  
Luke, bookkeeper, b. 27 Barnard
- Oliver Benjamin F. clerk (Salem), b. 54 Lee  
Benjamin R. shoemaker, h. 54 Lee  
Grace A. Mrs. (Salem), s. r. Beacon  
Harry A. shoemaker, h. 10 Selman  
John T. shoecutter, b. 54 Lee  
Samuel P. shoemaker, b. 3 Front  
Sarah E. Miss, h. 207 Washington  
Sarah P. widow of Thomas, h. 16  
Maverick
- O'Neil Daniel, track foreman, B. & M. R. R., h. 22 Bowden  
Dennis, laborer, h. 19 Cottage
- Orne Ann, widow of Jonathan H. h. 137 Pleasant  
Annie J. Miss, b. 137 Pleasant  
Charles F. removed to Bradford  
Frank P. h. 281 Washington  
John H. florist, 11 Selman, b. do.  
John H. 2d, clerk, J. S. Orne's, b. 25  
Back  
John S. grocer, Darling, h. 25 Back  
Lucilla H. widow of William H. h. 23  
State [to Bedford  
Sarah S. widow of Benjamin S. rem.  
Willard P. b. 137 Pleasant  
William W. shoemaker, b. 39 Back
- O'Rourke Michael, shoemaker, b. Vine
- Osborne Annie L. Miss, stitcher, b. 30 South  
Charles E. shoemaker, h. 30 South  
John N. shoecutter, h. 13 Harris  
William H. shoemaker, b. 13 Harris
- Osgood Arthur M. shoemaker, b. 30 Lee  
Francis C. ship caulker, h. 58 Prospect  
Frank G. carpenter, b. 58 Prospect  
Frederick, shoecutter, b. 45 High  
J. B. F. (Salem), s. r. Swampscott  
road  
Mabel R. Miss, stitcher, b. 45 High  
Sarah, widow of Francis A. h. 45 High
- Owen George (Lawrence), s. r. Marble-  
head Neck
- PAGE MARGARET A. widow of Charles  
A. b. 9 Rowland
- Paige Charles A. shoelaster, h. Abbot ct.
- Paine Andrew, laster, b. 53 Prospect  
Andrew J. shoemaker, b. 198 Pleasant  
Charles S. clerk, 192 Pleasant, b. 183  
do. [Waldron  
Elizabeth, widow of Thomas T. h. 9
- P**AINE EVERETT, cashier, National  
Grand Bank, h. Washington sq.  
Hannah N. widow of Andrew J. died  
June 1, 1893  
Jacob O. painter, h. 195 Pleasant  
Jacob T. groceries, 193 Pleasant, h.  
183 do. [head Neck  
James L. (Cambridge), s. r. Marble-  
John, boot and shoe dealer and re-  
pairer, 104½ Washington, h. 3 Har-  
ris ct.  
John D. shoepacker, h. Guernsey  
Lewis E. shoecutter, h. 3 Harris ct.  
Lois D. widow of Henry, h. Pleasant  
n. Cross  
Martha Miss, b. Pleasant n. Cross  
Sarah I. Miss, stitcher, b. Pleasant n.  
Cross  
Thomas W. h. 9 Waldron [do.  
William B. grocer, 12 Beacon, h. S  
William H. brakeman, B. & M. R. R.  
b. 270 Pleasant
- Paine's Express Co. (Benj. W. Woodfin  
and J. Frank Woodfin), Lynn  
and Boston express, Pleasant n.  
depot
- Paley Benjamin, painter, b. 74 Washington
- Palmer Irving S. (Winchester), s. r. Mar-  
blehead Neck
- Parker Charles W. (Boston), s. r. Mar-  
blehead Neck  
Edmund, jobber, h. 12 Reed  
Francis A. (F. A. Parker & Co.), 147  
Elm, h. Guernsey  
F. A. & Co. (Francis A., James N.  
and John G. Parker), boot and  
shoe manufacturers, 147 Elm  
George E. (Roxbury), s. r. Clifton
- P**ARKER HARRY J. carpenter, Good-  
win's ct. h. 24 Front. See *advt.*  
*at end of Marblehead.*  
James N. (F. A. Parker & Co.), 147  
Elm, h. 114 do.  
John C. foreman, F. A. Parker &  
Co.'s, b. 12 Reed  
John G. (F. A. Parker & Co.), 147  
Elm, h. Guernsey  
J. Edgar, student, b. 114 Elm
- Partelow Albert B. removed to Boston  
Arthur E. removed to Boston  
Charles, removed to Boston  
Hedley V. removed to Boston [ct.
- Patey Herbert F. shoe buffer, b. 10 Stacey  
John C. shoemaker, h. 8 Waldron  
Lois D. G. widow of Thomas, h. 231  
Washington  
William T. shoemaker, h. 10 Stacey ct.
- Patterson Charles C. (Brookline), s. r.  
Harbor View  
William, conductor, L. & B. R. R. b.  
55 Rowland

Pens for Everybody. All  
Makes. And the Prices  
are Right. . . . .

W. HARVEY MERRILL,

201 Essex St.,  
Salem.

- Peabody Frank E. (Boston), s. r. Marblehead Neck [h. 3 Essex  
Henry C. foreman, John O. Porter's, Robert R. (Brookline), s. r. Peach's pt.  
Peach Andrew, shoemaker, b. 34 Orne  
Arthur E. farmer, b. 25 Mugford  
Benjamin F. h. 25 Gregory  
Catherine, widow of Richard, died June 18, 1894  
Charles E. clerk, 25 Mugford, b. do.  
Daniel, grocer, 8 Selman, h. 12 Washington  
Eben, shoemaker, h. 31 Circle  
Eben A. shoemaker, h. Front  
Edward R. shoemaker, b. 25 Mechanic  
Ezekiel R. milk dealer, 8 Russell cor. Pond, h. do. [12 Russell  
George H. manager, 2 Washington, b. George H. laster, h. 29 Orne  
Hannah A. widow of Thomas J. died Oct. 11, 1893  
Hattie H. Miss, stitcher, b. 12 Russell  
Henrietta, widow of John W. 2d, stitcher, h. 51 Washington  
Henry S. shoe cementer, b. 51 Washington  
James J. H. farmer, b. 12 Russell  
**PEACH JOHN F. & CO.** (Richard Peach), stone masons and contractors, 12 Russell, h. do. *See advt. at end of Marblehead.*  
John W. (J. C. Peach), Green, h. 110 Elm  
Joseph, plumber, h. 82 Front  
J. C. (Samuel S. T. Peach and John W. Peach), boot and shoe manufacturers, Green [chanic  
Laura E. Miss, typesetter, b. 25 Melot C. mason, h. 45 Elm  
Margaret E. widow of William E. h. 25 Mechanic  
M. Annie Miss, b. 25 Mugford  
Nellie L. Miss, dressmaker, b. Pond n. Green  
Richard (John F. Peach & Co.), 12 Russell, b. 14 Lee  
Ruth E. Miss, stitcher, b. 19 Orne  
Samuel C. laster, h. 32 Mugford  
Samuel S. T. (J. C. Peach), Green, h. Devereux  
Sarah E. Miss, stitcher, b. 25 Mugford  
Stephen B. stockfitter, h. 29 Pond  
Stephen B. grocer, 25 Mugford, h. do.  
Susan L. widow of John C. b. 110 Elm  
William B. mason, h. 16 Beacon  
**PEACH W. B.**, George H. Peach, manager, provisions, 2 Washington. *See advt. at end of Marblehead.*  
Peachey Charles, shoemaker, h. 48 Lee  
John E. nailer, b. 28 Hawkes  
John S. edgsetter, h. 28 Hawkes  
L. Ella Miss, shoestitcher, b. 12 Abbot  
Moses, shoemaker, h. 155 Pleasant  
Samuel D. F. boxmaker, b. 28 Hawkes  
Pearson Mehitable, widow of Robert, h. Front n. Glover  
William, shoelaster, b. Front n. Glover see Pierson [Swampscott road  
Pecker Charles E. market gardener, h. Pecker Edith E. Miss, b. Swampscott road  
Edwin E. farmer, h. old Lynn road  
Jessie F. Miss, b. Swampscott road  
Pedrick Amos G. driver, h. 28 Franklin  
Benjamin J. shoemaker, h. 39 Prospect  
Francis E. shoe repairer and dealer, 71 Washington, h. 125 Front  
George D. shoemaker, b. 1 Maverick  
George M. laster, b. 1 Maverick  
Grace Miss, b. 125 Front  
Harriet A. Miss, stitcher, b. 125 Front  
John J. (Chapman & Pedrick), Goodwinville, h. 51 Lincoln ave.  
Mary A. widow of John B. nurse, h. 14 Reed [High  
Mary I. widow of George F. h. 14  
Mary J. widow of Knott, b. 58 Washington  
Richard O. shoemaker, h. Valley  
Rufus, shoemaker, h. 1 Maverick  
Walter, farmer, b. 28 Franklin  
Pemberton Henry (Philadelphia, Pa.), s. r. Marblehead Neck [Neck  
Percival D. C. (Boston), s. r. Marblehead  
Perkins James A. fisherman, b. 150 Front  
Oliver E. fisherman, b. 150 Front  
Reuben B. carpenter, h. 150 Front  
Stephen B. pilot, h. 150 Front  
Stephen H. fisherman, h. 150 Front  
Sylvester T. B. solecutter, h. Village  
Perry Alexander S. sailor, h. 84 Front  
Charles E. shoelaster, h. 3 Glover  
George G. shoemaker, h. 49 Atlantic ave. [win's ct.  
Hannah, widow of John, b. 13 Good-  
Herbert A. shoemaker, b. 84 Front  
Herbert L. gardener, b. 28 Orne  
Jonathan, engineer, J. P. Goodwin's, h. Stacey [head Neck  
Kate D. Mrs. (Boston), s. r. Marble-  
Nathaniel H. bookkeeper (Boston), h. Jersey [Marblehead Neck  
Pettit James C. (East Orange, N. J.), s. r.  
Phelps James T. (Boston), s. r. Clifton  
Phillips Benjamin A. dry and fancy goods, 7 Washington, h. 59 do.  
Benjamin H. shoemaker, h. 25 Lee  
Benjamin S. shoemaker, h. Phillips ct.  
B. Frank, farmer, h. old Lynn road  
David K. president, Natl. Grand Bank, h. at Swampscott  
Ella S. widow of Joseph H. shoe vamer, h. 12 Maverick  
Emma, widow of Joseph A. h. 80 Front  
Etta G. Mrs. nurse, h. 7 Lookout ct.  
George, shoemaker, b. 11 Tucker  
Hannah S. Miss, b. Phillips ct.  
Hattie F. Miss, typesetter, b. Pleasant n. Devereux  
Hattie G. Mrs. b. 123 Front  
Howard W. clerk, 26 Orne, b. do.  
John E. shoemaker, h. 7 Lookout ct.  
John F. shoemaker, h. 10 Washington sq.  
Joseph, laborer, b. 23 Rowland  
Joseph S. fruit and confectionery, 167 Pleasant, h. Pleasant n. Washington

**PIANOS AND ORGANS**

on easy Terms. \$1.00 to \$2.00 per week  
AT LEFAVOUR'S MUSIC STORE,  
180 Essex Street, Salem, Mass.

- Phillips Joseph W. shoemaker, h. 15 Abbot  
Lena Mrs. b. 17 Village  
Lewis C. shoemaker, b. 11 Tucker  
Mary H. widow of Richard, died August 9, 1894  
Michael, shoemaker, h. 7 Lookout ct.  
Morris K. travelling salesman, b. 18 High  
Richard, shoecutter, h. Maverick  
Richard 2d, farmer, b. Pleasant, n. Devereux [do.]  
Samuel K. grocer, 144 Pleasant, h. 142  
Thomas (Phillips & Caswell), 36 Washington, h. 26 Orne  
Thomas J. shoemaker, h. 23 Rowland  
William H. F. shoemaker, h. 180 Pleasant  
William L. architect (35 Congress, Boston), b. 18 High  
William S. milk dealer, Pleasant n. Devereux, h. do. [Devereux  
William S. jr. farmer, b. Pleasant n.  
William W. carriage manuf. (Bradford), h. 18 High  
& Caswell (Thomas Phillips and Winfield S. Caswell), boot and shoe manufacturers, 36 Washington
- Pierce Albert, baker, b. Lee  
Charles E. shoelaster, h. Rowland  
Cornelius, boxmaker, b. 32 Rowland  
David R. shoemaker, h. 35 Orne  
Emily G. widow of John, h. 5 Gregory  
Flora G. Miss, bookkeeper, 24½ Lee, b. 4 Washington sq.  
Frank, clerk, 24½ Lee, h. 1 Allerton pl.  
Gardner, shoecutter, b. 5 Gregory  
George (Pierce & Sibley, Lynn), h. Swampscott road  
George S. (Glass, Pierce & Co.), Green, h. 15 Commercial  
James L. shoemaker, h. 7 Beacon  
Jane, widow of Robert, h. 268 Washington  
John D. fisherman, b. 42 State  
Joseph, groceries and provisions, flour and grain, 24½ Lee, h. 4 Washington sq.  
Joseph B. shoemaker, h. 44 Lee  
Joseph G. clerk, 24½ Lee, b. 4 Washington sq.  
Nathaniel T. laborer, h. Lee  
Richard H. driver, h. 262 Washington  
Robert, fisherman, h. Rowland
- Pierson Frederick H. (Elizabeth, N. J.), s. r. Marblehead Neck  
Herbert, removed to Beachmont see Pearson
- Pitman Alice W. Miss, b. 6 Cowell
- PITMAN EBENEZER A.** insurance agent, and poulterer, 8 Bowden, h. do. See advt. at end of Marblehead.
- Edward S. clerk, School, b. 6 Cowell  
Hannah A. widow of John H. b. 14 State [c. High  
John, grocer, High c. Pearl, h. Pearl  
John H. clerk, J. Pitman's, b. Pearl c. High  
Mary Miss, at 8 Bowden
- Pitman Mary, widow of Henry F. h. 69 Pleasant  
Rebecca C. widow of Ebenezer A. died April 20, 1894  
Thomas, carriage and sign painter, 13 Reed, h. do.  
Thomas S. farmer, b. 19 Pearl  
William M. driver, American Express, b. 13 Reed
- Place Harry P. teller (Franklin Savings Bank, Boston), b. Front n. Selman  
Plummer Frank, b. Glover n. Front  
Police Station, Washington c. Mugford  
Pollard Alonzo W. (Brookline), s. r. Clifton  
Marshall S. P. (Boston), s. r. Clifton  
Polleys John R. carpenter, h. 162 Pleasant  
Poole George S. (Somerville), s. r. Marblehead Neck [ling  
Pope Caroline A. Miss, stitcher, h. 13 Darling  
Emeline R. widow of George G. died July 22, 1893  
Emma Miss, stitcher, b. 13 Darling  
George G. shoemaker, h. 34 Russell  
Herbert H. milk dealer, 34 Russell, b. do.  
Ira P. (Danvers), s. r. Clifton Heights  
Joseph G. clerk, 233 Washington, b. 223 do.  
Nicholas B. died March 24, 1893  
Nicholas W. fruit and confectionery, 233 Washington, h. 223 do.  
William G. clerk, 233 Washington, b. 223 do.  
William H. removed to Lynn
- Porter Annie M. Miss, at 9 Pearl.  
Fred E. laborer, h. Forest pl.  
George P. shoemaker, b. 107 Washington
- PORTER JOHN O.** hack and livery stable and ice dealer, 5 and 7 Atlantic ave. h. 3 do. See back cover.  
J. Oliver jr. driver, b. 32 Pearl  
Post Office, Haskell E. Knowland, postmaster, 11 Pleasant
- Potter Carrie E. Miss, b. Cliff  
Elizabeth Miss, b. 15 Circle  
Emma R. Miss, bookkeeper, J. B. Withum's, b. 2 Stacey  
Fred A. h. 2 Stacey  
F. Howard, shoemaker, b. 2 Stacey  
Harvey F. engineer, F. A. Parker & Co.'s, h. Jersey  
Henry A. h. Cliff  
Henry H. 2d, clerk (103 Washington, Boston), b. Cliff  
Henry W. engineer, J. B. Withum's, h. 33 Lincoln ave.  
Sarah E. Miss, b. 2 Stacey  
William B. h. 1 Allerton pl.  
William G. engineer, fire dept., h. 26 Waldron [Sewall
- Power A. Maria, widow of Lewis R. h. 53  
John F. stone mason, 12 Commercial, h. do. [Vernon  
Sally R. widow of Lewis R. b. 12 Mt.  
Walter, clerk (43 Milk, room G. Boston), b. 53 Sewall
- Powers Charles R. shoecutter, h. 38 Back

- Powers Elbridge P. shoecutter, b. 7 High  
 Frank H. shoecutter, h. 23 Merritt  
 John B. boarding stable, Clifton ave.  
 h. Beach Bluff [Darling  
 Mary, widow of Peter S. h. Front cor.  
 Mary E. widow of William H. stitcher,  
 h. 7 High [Darling  
 Samuel H. shoemaker, b. Front cor.  
 Pratt Charles A. physician, 107 Washing-  
 ton, rooms do.  
 Fred A. (Concord, Mass.), s. r.  
 Marblehead Neck  
 Lucina H. Miss, stitcher, b. 47 Atlan-  
 tic ave. [Lynn  
 Pray Mary, widow of Hiram, removed to  
 William G. shoemaker, b. 126 Pleasant  
 Preble Carrie Miss, buttonhole operator,  
 b. 53 Lincoln ave.  
 Frank, clerk (246 Devonshire, Boston),  
 b. 53 Lincoln ave.  
 Glover, shoecutter, h. 203 Washington  
 Samuel S. shoecutter, h. 53 Lincoln  
 ave. [Washington  
 Sarah E. widow of Nehemiah, h. 203  
 Prentiss Amy K. Miss, teacher, Gerry  
 grammar, b. 4 Selman  
 Ruth A. S. Miss, dressmaker, 36 Greg-  
 ory, b. do.  
 Prescott Frank H. shoecutter, h. 9 Glover  
 George, shoemaker, h. 9 Glover  
 Price Abby L. widow of James, h. 48  
 Prospect  
 James E. clerk (55 Kilby, room 35,  
 Boston), h. 48 Prospect [pect  
 Jennie R. Miss, boxmaker, b. 48 Pros-  
 Prichard Benjamin T. shoe manufacturer,  
 35 Lee, h. 205 Washington  
 Harriet P. Miss, teacher, Story gram-  
 mar, b. 8 Mechanic  
 John P. shoecutter, b. 205 Washington  
 Joseph C. shoecutter, h. 9 Darling  
 Josiah N. shoemaker, h. 28 Orne  
 J. Arthur, flagman, B. & M. R. R., b.  
 205 Washington  
 William, jobber, b. 28 Orne  
 William W. shoecutter, h. 8 Mechanic  
 see Pritchard [sey  
 Prickett Ella M. Miss, stitcher, b. 30 Jer-  
 Pride Martha Miss, stitcher, b. 14 Village  
 Priest Frederick C. pastor, Universalist  
 church, h. 26 Sewall [Glover  
 Pritchard Benjamin, shoemaker, b. 13  
 Hannah P. widow of Ezra R. h. 4 Lin-  
 den  
 John, shoemaker, h. 13 Glover  
 John jr. shoemaker, h. 13 Glover  
 Thomas F. b. 13 Glover  
 see Prichard  
 Proctor Benjamin F. died Sept. 8, 1894  
 Charlotte, widow of Thomas, h. 25  
 Summer  
 Fletcher W. (Proctor, Vt.) s. r. Mar-  
 blehead Neck [ant, b. do.  
 Helen L. Mrs. dressmaker, 164 Pleas-  
 John, shoe manufacturer, 18 High, h.  
 do. [High  
 Samuel K. clerk, post office, b. 18  
 William D. paper hanger, b. 17 Mav-  
 erick  
 Proctor William I. shoecutter, h. 17 Mav-  
 erick  
 William P. shoe manufacturer, Abbot  
 n. Mt. Vernon, b. 2 Mt. Vernon  
 W. Robert, shoecutter, b. 18 High  
 Pryor John H. driver, h. 45 Jersey  
 Susie C. Miss, stitcher, b. 45 Jersey  
 Punchard John F. ass't undertaker,  
 (Salem), b. 20 Nicholson hill  
 Purcell James F. shoelaster, h. 48 Com-  
 mercial  
 Putnam Ralph C. laster, h. Bassett  
 QUILL HANNAH, widow of David, died  
 Jan. 24, 1893  
 Quiner Helen M. Miss, h. 75 Pleasant  
 John, shoecutter, b. 66 Lee  
 Mary Miss, dressmaker, 294 Washing-  
 ton, h. do.  
 Samuel, b. 294 Washington  
 Stephen, shoecutter, h. Village  
 William H. yacht and boat builder  
 and marine railway, foot of Water,  
 h. at Beverly  
 Quinn David H. shoelaster, h. 9 Central  
 RAFFERTY JOHN, shoemaker, h. 51 Com-  
 mercial  
 Michael, tailor, 18 Tucker, h. do.  
**R**AMSDELL ARTHUR S. carpenter,  
 Jersey, h. Anderson n. bakery.  
*See advt. at end of Marblehead.*  
 Benjamin R. h. 23 Pearl [ct.  
 Daniel W. shoemaker, b. 7 Mechanic  
 Eliza H. Miss, teacher, Sewall gram-  
 mar, b. 10 Orne ct.  
 Elizabeth D. Miss, b. 32 Orne  
 Frances E. widow of George W. h. 24  
 Pearl  
 Francis G. shoemaker, h. 10 Orne ct.  
 Francis G. jr. clerk (328 Atlantic ave.  
 Boston), b. 10 Orne ct.  
 Francis J. shoemaker, h. 110 Front  
 Frank H. carpenter, b. 9 Guernsey  
 George H. milk dealer, Ferry road, h.  
 do.  
 James, trader, h. 11 Abbot  
 John D. shoemaker, h. 32 Orne  
 Louis S. carpenter, b. 76 Pleasant  
 Philip, shoemaker, b. 32 Orne  
 Richard, died April 23, 1894  
 Samuel S. h. 9 Guernsey  
 Sarah B. Miss, stitcher, b. 24 Pearl  
 Rand Ephraim H. painter, h. 17 Maverick  
 Randall John F. travelling salesman, h. 4  
 Sewall [ave.  
 Ranney Darwin E. (Boston), s. r. Atlantic  
 Ray Malvern E. farmer, b. 17 Maverick  
 Raymond Charles M. laster, b. 129 Elm  
 Reagan Bartholomew, laborer, h. Hawkes  
 Edward, laborer, b. 44 Commercial  
 Owen, laborer, h. 44 Commercial  
 see Regan  
 Reardon Mary Miss, at 149 Washington  
 Michael, shoemaker, h. 13 Walnut  
 Reed Mary, widow of Richard W. h. 120  
 Pleasant  
 John M. b. 55 Rowland  
 Richard W. died Sept. 6, 1894

LATEST MUSIC • AT LEFAVOUR'S MUSIC STORE,  
 180 Essex Street, SALEM, MASS.

Reeves Charlotte Mrs. washerwoman, h. 10 Central  
 Edward T. removed to Lynn  
 Regan Abby T. Miss, b. 25 Commercial  
 Annie Miss, b. 25 Commercial  
 Margaret J. Miss, b. 25 Commercial  
 Mary E. Miss, b. 25 Commercial  
 Michael, laborer, h. 25 Commercial  
 Nellie M. Miss, music teacher, Harding's lane, h. do.  
 William J. spring bed manufacturer, Harding's lane, b. do.  
 see Reagan  
 Reynolds Albert H. clerk, b. 54 Sewall  
 Bartholomew F. mason, Village, h. do.  
 Caroline Miss, h. 53 Prospect  
 Charles W. b. 10 Gregory  
 Eveline Miss, stitcher, b. 53 Prospect  
 Franklin, bookkeeper, 56 Back, h. Washington opp. Bassett  
 Franklin H. shoemaker, b. 38 Rowland  
 Harriet Miss, stitcher, b. 21 Mugford  
 Harriet, widow of Henry, h. 21 Mugford  
 Henry E. clerk, Frank Brown's, h. 10 Gregory  
 James B. florist, 128 Pleasant, h. do.  
 John F. clerk (3 Hamilton pl. Boston), b. Washington opp. Bassett  
 John P. engineer, E. F. Glover's, h. 53 Prospect  
 Mary J. widow of Samuel G. b. 33 Prospect  
 Michael H. shoecutter, h. 130 Pleasant  
 Samuel S. shoemaker, h. 33 Rowland  
 S. Abbie Miss, stitcher, b. 10 Gregory

**REYNOLDS WILLIAM**, cashier, Marblehead National Bank, 169 Washington, h. do.  
 William jr. clerk (65 Pearl, Boston), b. 169 Washington

Rhoades Edward L. edgsetter, b. 37 Franklin  
 Elisha S. removed to Brockton  
 Thomas H. edgsetter, b. 37 Franklin  
 Rhodes John B. (Winchester), s. r. Marblehead Neck  
 see Roades, Roads  
 Rice Isabella Mrs. washerwoman, h. 84 Front  
 Rupert, carpenter, b. 74 Washington  
 Rich Benjamin F. fruit and confectionery, Atlantic ave. c. Seaview ave. h. at Swampscott  
 Edgar B. painter, h. 36 Franklin  
 Richards Frank, shoelaster, h. 14 Walnut  
 Richardson Eben F. & Co. shoe manufacturers, 18 Glover, h. 33 Circle  
 Mary B. widow of Warren, h. 33 Circle  
 Ricker Charles J. shoemaker, b. Mt. Pleasant  
 Riley Arthur T. shoemaker, b. Mt. Pleasant  
 Henry J. foreman, J. B. Withum's, h. 22 Pearl  
 Rix Ezra P. shoecutter, h. 28 Prospect  
 James J. b. 55 Front  
 Peter E. laster, h. 46 Pond

**RIX THOMAS P. M.** fruit, confectionery and street car station, 91 Pleasant; also, correspondent, Lynn Item; b. 11 Lee. *See advert. at end of Marblehead.*  
 William R. shoemaker, h. Mechanic  
 Roach George F. (Malden) s. r. Clifton  
 Georgianna, widow of Isaac, stitcher, h. 23 Mugford [14 Maverick  
 Robert H. clerk, 15 Atlantic ave. b.  
 Roades Benjamin C. S. printer and reporter, Messenger, h. Jersey  
 Edith R. Miss, bookkeeper, Wm. E. Brown's, b. 139 Pleasant  
 Edward S. shoemaker, h. 139 Pleasant  
 Esther H. Miss, boxmaker, b. 139 Pleasant  
 George, h. 22 Waldron  
 George A. clerk, 105 Washington, h. 22 Waldron [lane  
 Roads John L. shoelaster, b. 2 Harding's  
 Samuel, shoemaker, h. Elm c. Brown  
 Samuel jr. (Washington, D. C.), b. Elm c. Brown  
 William S. shoelaster, h. Sewall opp. Bowden  
 William S. jr. shoelaster, b. Sewall opp. Bowden  
 William T. B. shoemaker, h. 50 Jersey  
 see Rhoades, Rhodes  
 Robbins Mary B. Mrs. b. Bassett  
 Roberts Emma J. widow of Charles N. stitcher, h. 92 Front  
 Otis W. box manufacturer, Mt. Vernon, b. 27 Abbot  
 Robinson Arthur L. (Malden), s. r. Clifton  
 Charles H. market gardener and milk dealer, off Abbot, h. do.  
 Fred, farmer, b. off Abbot  
 Fred E. (Colorado Springs, Col.), s. r. Marblehead Neck  
 Robishaw Charles E. fireman, h. Orne n. gas house  
 Rocket Richard, hostler, b. 13 Green  
 Roderick Charles F. engineer, W. H. Boynton & Son's, h. 23 Mugford  
 Charles L. died May 30, 1893  
 Rodgers Albert H. laster, b. Harris c. Mugford  
 Alicia M. Miss, b. 17 Watson  
 Elbridge G. clerk (258 Washington, Boston), b. Harris c. Mugford  
 Elizabeth, widow of William, h. 17 Watson [chanic sq.  
 J. Lawrence, shoelaster, b. 8 Me-  
 Lawrence M. boxmaker, h. Rowland  
 Mary L. Miss, b. 8 Mechanic sq.  
 Nathaniel V. shoemaker, h. 8 Mechanic sq.  
 Nellie J. Miss, ice cream and confectionery, 7 School, b. 17 Watson.  
 Ruth V. Miss, h. 7 Mechanic sq.  
 William A. shoemaker, h. Harris c. Mugford [Mugford  
 William E. shoemaker, b. Harris c.  
 Rogers Caroline E. Mrs. dressmaker, 39 Back, h. do.  
 Charles E. clerk, J. W. Rogers', b. 14 Linden

- Rogers Charles G. shoemaker, b. 107 Washington  
 John S. fruit, confectionery and pool room, 144 Washington, h. 23 State  
 John W. grocer, 37 Back, h. 39 do.  
 Mary, widow of William, h. 14 Hawkes  
 Nathaniel V. foreman, J. B. Litchman's, h. 164½ Washington  
 William, died June 7, 1894  
 William H. shoemaker, h. 39 Back  
 Willis E. seaman, h. 7 Harris ct.  
 Rollins Abby T. widow of Leonard C. b. 9 Village  
 Ronan Nellie Miss, domestic at 72 Pleasant  
 Ropes Benjamin, shoemaker, h. 17 Graves ct.  
 Roscoe Nellie E. Miss, at 44 Prospect  
 R. Simpkins (Roscoe & Steele), Lindsey, h. 43 Gregory
- R**OSCOE & STEELE (R. Simpkins Roscoe and Jonathan E. Steele), carpenters and builders, Lindsey. *See advt. at end of Marblehead.*
- Rose Alvin, shoemaker, h. 7 Vine  
 Benjamin, laborer, h. 2 Lee  
 Clara W. widow of Joseph, h. Maple  
 Flavilla S. Mrs. b. 7 Harris  
 Frank, removed to New York city  
 Leslie M. shoemaker, b. 2 Lee  
 Stephen C. farmer, h. Clifton ave.  
 Roundey Augustus, shoemaker, b. 123 Front  
 Charles E. shoemaker, h. 123 Front  
 Edward, h. Front n. Circle  
 Edward F. W. b. Front n. Circle  
 Elizabeth, widow of William B. h. 12 Washington sq.  
 Hannah M. widow of William F. b. 12 Front [ton  
 Hattie Miss, stitcher, b. 258 Washington  
 John W. shoemaker, h. 32 Pleasant  
 Lavina L. Miss, stitcher, b. 123 Front  
 Lillian G. Miss, b. Front n. Circle  
 Lizzie G. widow of Samuel C. stitcher, h. 20 Green  
 Martha, widow of Thomas, shoemaker, h. 18 Bowden  
 Martha A. widow of Thomas, died July 13, 1893 [Washington  
 Mary B. widow of Joseph, h. 258  
 Mary B. widow of John H. h. 24 Circle  
 Mary K. Miss, b. 32 Pleasant  
 Olive, widow of Joseph, h. 18 Green  
 Samuel C. clerk, B. A. Phillips, b. 20 Green  
 Tabitha Mrs. stitcher, b. 141 Pleasant  
 William L. shoemaker, h. 24 Circle  
 Roundy Alicia M. Miss, stitcher, b. 208 Washington  
 Arthur H. shoemaker, b. Glover  
 Caro G. Miss, boxmaker, b. 3 Nicholson hill  
 Deborah, widow of Albert, removed to Wolfboro, N. H. [ington  
 Eliza C. Miss, stitcher, b. 257 Washington  
 Emma, widow of George C. h. 257 Washington [ton  
 George C. shoemaker, h. 45 Washing-
- Roundy John G. shoemaker, h. 3 Nicholson hill  
 John H. shoemaker, h. Glover  
 John H. jr. shoemaker, h. 25 Pond  
 Mary B. widow of Richard G. h. 14 Mechanic  
 Mary W. Miss, dressmaker, 257 Washington, b. do. [ington  
 Mattie G. Miss, stitcher, b. 203 Washington, died Jan. 8, 1893  
 Rebecca G. Miss, b. 208 Washington  
 Richard G. died May 12, 1893  
 Robert G. H. shoemaker, b. 101 Front  
 Samuel, shoemaker, h. 208 Washington [High, h. High  
 Stephen C. shoe manufacturer, 42  
 William F. shoe manufacturer, South c. Lee, b. 25 Lee  
 William R. shoemaker, b. 44 High  
 Rowe Henry S. (Boston), s. r. Marblehead Neck  
 William E. shoemaker, h. Devereux  
 Ruggles Hannah D. T. widow of Horatio N. dressmaker, 35 Harris, h. do.  
 Horatio N. died April 20, 1893  
 Ruhe Harvey G. (Newton Centre), s. r. Marblehead Neck [Pond n. Green  
 Rundlett Mary A. widow of Edwin S. b. 2  
 Oliver C. shoemaker, h. Maverick  
 Russell Annie Miss, b. rear 171 Pleasant  
 Annie W. Miss, b. Orne n. Pond  
 Benjamin F. died July 4, 1894  
 Benjamin T. student, b. Mechanic  
 Carrie, widow of Benjamin F. h. 5 Back  
 Chandler, carpenter, h. 207 Pleasant  
 Chandler, jr. shoemaker, h. 207 Pleasant  
 Charles C. (Nashua, N. H.), s. r. Marblehead Neck  
 E. Clifton, shoemaker, b. 166 Pleasant  
 Hattie Miss, shoemaker, h. 20 Pearl  
 John W. clerk, 66 Washington, h. Mechanic  
 Joseph, farmer, h. Swampscott road  
 Knott P. shoemaker, b. off Front  
 Mary A. widow of Knott P. b. off Front  
 Mary E. widow of Joseph, b. Village  
 Mary E. widow of Richard F. h. 7 Beacon  
 Philemon R. shoemaker, h. Maple  
 Richard F. fisherman, b. 7 Beacon  
 R. Ella Miss, b. 207 Pleasant  
 Samuel H. shoemaker, h. 60 Prospect [ant  
 Thomas E. shoemaker, b. 166 Pleasant  
 Thomas P. shoemaker, b. 28 Orne  
 William H. farmer, h. Village  
 William J. shoemaker, h. rear 171 Pleasant  
 William L. shoemaker, b. 60 Prospect  
 William P. shoemaker, b. 7 Beacon  
 William W. shoemaker, h. Orne n. Pond- [Beacon  
 Wilson H. shoemaker, h. Norman n.  
 Rutherford William, shoemaker, h. 20 Lee  
 Ryan Frank J. blacksmith, b. Lindsey  
 Hannah L. Miss, b. Lindsey

PIANO TUNING

PIANOS and ORGANS Tuned, Repaired and Polished  
 All Work First-Class.  
 W. J. LEFAVOUR, 180 Essex Street, SALEM.



- Ryan John F. (Ryan & Martin), 6 Hawkes, h. Lindsey  
 Maggie C. Miss, b. Lindsey  
 Nellie Miss, stitcher, b. Lindsey  
 William, driver, h. 15 Barnard  
 William, Lindsey st., died July 2, 1894
- RYAN & MARTIN** (John F. Ryan and John E. Martin), blacksmiths and horseshoers, 6 Hawkes. *See advt. at end of Marblehead.*
- SALKINS JAMES Y. stitcher, h. 112 Front  
 James Y. jr. shoemaker, h. 20 Pearl  
 John H. (Salkins & Laskey), 112 and 114 Washington, b. 112 Front  
 Richard E. died Dec. 18, 1892  
 Richard H. shoemaker, h. 11 Beacon  
 Sarah A. Mrs. died Dec. 14, 1892  
 William, b. 35 Orne  
 & Laskey (John H. Salkins and William A. Laskey), dealers in clothing, hats, boots and shoes, 112 and 114 Washington
- Samoset House (Isabelle K. Cross), summer boarders, Marblehead Neck
- Sanborn Elisha, shoemaker, h. 47 Commercial  
 George P. (Charlestown), s. r. Clifton  
 James H. shoemaker, b. 47 Commercial  
 James O. station agent, B. & M. R. R. station, h. 7 Elm ct.
- SANBORN NATHAN P.** architect, 3 Bowden; also, president Marblehead Savings Bank; h. 3 Bowden. *See advt. at end of Marblehead.*  
 Percy, driver, b. 6 Cottage  
 Perley L. physician, 79 Pleasant, h. do.  
 Sandy William A. (Lehigh Valley), s. r. Marblehead Neck [37 Front  
 Sandwich Elizabeth, widow of Peter, h. James T. shoemaker, b. 37 Front  
 Sanford Judson C. bookkeeper, (68 Chauncy, Boston), h. 74 Jersey  
 Savory Abbie B. Miss, teacher, b. 10 Mt. Vernon  
 Albert, boxmaker, b. 154 Pleasant  
 Benjamin, shoemaker, h. 33 Mechanic  
 Charles H. shoemaker, b. 41 Sewall  
 Edgar F. clerk, 278 Washington, b. 36 Gregory  
 Edgar M. shoemaker, h. 36 Gregory  
 George H. shoemaker, b. 8 Stacey  
 George S. shoemaker, h. 8 Stacey  
 Hannah B. widow of Joseph F. h. 10 Mt. Vernon  
 Janette H. Miss (Boston), s. r. Cliff  
 Joseph, shoemaker, h. 47 Pond  
 Joseph 2d, boxmaker, h. 154 Pleasant  
 Mary, widow of Peter S. h. 41 Sewall  
 Sawyer Edwin (Wakefield), s. r. Marblehead Neck [Front  
 Jennie G. Miss, teacher, b. rear 45  
 Schoff J. Robinson, b. 8 Allerton pl. [pl.  
 Robinson N. shoemaker, h. 8 Allerton  
 Scott Sarah D. Miss, b. 8 Beacon  
 William, shoemaker, b. 11 Linden  
 Scudder Winthrop S. (Brookline), s. r. Gilbert Heights
- Seavey Ida F. Miss, b. 8 Cowell  
 Margaret D. widow of Walter M. died July 30, 1894  
 Walter M. died Nov. 11, 1893
- Selman Andrew M. shoemaker, h. 51 Washington  
 Eliza B. Miss, b. 11 Nicholson hill  
 Marcia M. Miss, h. 13 High [Reed  
 Mary E. widow of Benjamin, b. 18  
 Nathaniel H. h. 11 Nicholson hill  
 William H. shoemaker, h. 232 Washington [Front  
 Shattuck Charles B. C. shoemaker, b. 66  
 Charles H. (Caswell & Shattuck), 23 Sewall, b. 104 Washington  
 Charles H. jr. clerk, 23 Sewall, b. 104 Washington  
 Edward L. hairdresser, b. 31 Circle  
 Fred O. M. shoemaker, b. 66 Front  
 John K. shoemaker, h. Washington n. town house  
 Nathaniel B. shoemaker, h. 31 Circle  
 Samuel, shoemaker, h. 66 Front
- Shaw Albert (Shaw Bros.), 1 and 3 Prospect, b. 284 Washington
- SHAW BROS.** (Otis and Albert), groceries, 1 and 3 Prospect. *See advt. at end of Marblehead.*  
 Elizabeth B. widow of John H. h. 206 Washington  
 Lydia Mrs. (E. Somerville), s. r. Marblehead Neck [Washington  
 Mary E. widow of Thomas H. h. 284  
 Otis (Shaw Bros.), 1 and 3 Prospect, b. 284 Washington [Washington  
 Robert, clerk, 1 Prospect, b. 284  
 William L. clerk (Salem), h. Nicholson hill
- Shea John J. h. Chestnut  
 Margaret Miss, stitcher, b. Chestnut
- Shean Archibald, died Dec. 18, 1893  
 Clara A. Mrs. h. 20 Darling
- Shebay Mary, widow of Michael, h. 8 Middle
- Shepard Annie Miss, b. 4 Washington sq.  
 Charles A. shoemaker, h. 58 Lee  
 Ella G. Miss, b. 58 Lee  
 Frank, foreman, J. Lancy's jr., h. Lincoln ave.  
 George W. grocer, 6 Washington sq. h. 7 High [ct. b. do.  
 Hannah R. Mrs. dressmaker, 18 Graves  
 Hattie Miss, shoemaker, b. 5 Abbot  
 Horace B. clerk (Union Station, Boston), b. 37 Lincoln ave.  
 James, shoemaker, h. 5 Abbot  
 James jr. shoemaker, h. 18 Graves ct.  
 James B. bookkeeper (200 State, Boston), h. Ocean  
 Joseph F. shoemaker, h. 1 Maverick  
 Joseph W. clerk, M. Gilbert & Son's, b. 24 Reed  
 Lucy A. widow of George W. h. 4 Washington sq. [Reed  
 Mary A. widow of Joseph W. h. 24  
 Nellie Miss, lining maker, b. 24 Reed  
 Walter S. removed to Salem  
 Warren S. died Nov. 17, 1892  
 William B. shoemaker, h. 155 Pleasant

Have you seen samples of our CARD and WEDDING PLATE ENGRAVING? at 201 Essex St., Salem.

W. HARVEY MERRILL.

- SHEPARD WILLIAM H.** apothecary, 98 Washington, h. do. *See page 1073.*  
 William W. shoecutter, h. 24 Darling  
 W. Frank, foreman, J. Lancy jr.'s, h. 37 Lincoln ave.  
 Sherman William H. (Boston), s. r. Devereux rock  
 Shinnick William J. pastor, Star of the Sea church, h. 60 Gregory  
 Shirley Annie M. Miss, boxmaker, b. 15 Village  
   Harriet L. Miss, teacher, Farms school, b. 15 Village  
   Martha A. Miss, b. 15 Village  
   Phares H. clerk (Salem), h. 15 Village  
 Shuman Samuel (Boston), s. r. Clifton  
 Sibley Charles R. (Pierce & Sibley, Lynn), h. Swampscott road  
 Simpson John H. hairdresser, 126½ Pleasant, b. 11 Linden [chanic  
 Sinclair Edwin W. shoemaker, b. Emma R. widow of William F. h. 4 Sewall  
   Everett C. brakeman, B. & M. R. R. b. 4 Sewall  
   George T. shoemaker, b. 6 Tucker  
   Hannah A. widow of George T. h. 6 Tucker  
   John B. shoemaker, b. 6 Tucker  
   John S. shoemaker, b. 20 Darling  
   Richard G. asst. undertaker, h. Mechanic  
   Sarah Miss, b. 10 Graves ct.  
   Thomas H. shoemaker, b. 6 Tucker  
   William F. died April 21, 1893  
 Slee Charles A. clerk, W. D. T. Trefry's; also, reporter, Boston Globe; h. 208 Washington  
 Sleeper Frank B. pastor, Baptist church, h. 45 Pleasant  
   Fred H. agent, Amer. Express Co. 3 Essex, b. 217 Washington [Neck  
   George H. (Boston), s. r. Marblehead  
 Smethurst Abbie Miss, stitcher, b. Orne n. Pond  
   Benjamin F. engineer, S. C. Roundy's, b. 25 Summer  
   Charles H. fisherman, b. Orne n. Pond  
   Elias G. shoemaker, b. 47 Washington  
   John S. baker, b. 6 Washington  
   John W. fisherman, b. 3 Circle [ton  
   Joseph B. shoemaker, h. 6 Washington  
   Joseph B. jr. shoemaker, b. 6 Washington [ton  
   Lizzie F. Miss, stitcher, b. 6 Washington  
   Susan G. Miss, b. Orne n. Pond  
   William, shoemaker, h. Orne n. Pond  
   William, shoemaker, h. 25 Summer  
   William F. shoecutter, b. 6 Washington  
 Smith Benjamin, shoemaker, h. Beacon  
   Benjamin D. shoemaker, b. 62 Prospect  
   Benjamin F. shoecutter, h. 41 Pond  
   Benjamin P. shoecutter, b. 25 Mechanic  
   Catherine C. Miss, removed to Lynn  
   Charles F. (Boston), s. r. Harbor View  
 Smith Charles H. shoecutter, h. Beacon  
   Charles R. shoecutter, b. 62 Prospect  
   Charles W. (Boston), s. r. Clifton  
   Dalgrey, farmer, b. off Cemetery road  
   Edward F. of Boston (Smith & Barstow), Devereux, s. r. Devereux Rock  
   Elizabeth Miss, b. Beacon [sey  
   Emily K. widow of Joshua, b. 46 Jer  
   Emma B. Mrs. b. 16 Village  
   Etta M. Miss, dressmaker, 162 Pleasant, h. do.  
   Frank M. mason, b. 43 Gregory  
   Frank O. clerk (Salem), b. 21 Linden  
   George H. painter, h. 5 State [Neck  
   George L. (Boston), s. r. Marblehead  
   Howard E. flagman B. & M. R. R., b. 62 Prospect  
   Jennie Miss, bookkeeper, W. H. Boynton & Son's, b. 21 Linden  
   Jeremiah F. shoemaker, h. 62 Prospect  
   John D. shoemaker, h. 33 Maverick  
   John D. 2d, shoemaker, h. 27 Vine  
   John H. clerk (cashier, 102 Chamber of Commerce, Boston), b. 164 Washington  
   John J. foreman (Salem), h. 159 Elm  
   John T. printer, b. 27 Vine  
   J. Foster (Salem), s. r. Ferry road  
**SMITH LORENZO N.** mason, Lindsey, h. 43 Gregory. *See advt. at end of Marblehead.*  
   L. Evelyn Miss, b. 159 Elm  
   Margaret Miss, stitcher, b. Central  
   Margaret A. Miss, b. Beacon  
   Martha J. widow of William I. stitcher, b. 9 Lee [den  
   Martha S. Miss, boxmaker, b. 21 Lin  
   Mary, widow of Richard, h. 14 Walnut  
   Obed, carpenter, b. 57 Devereux  
   Patrick W. gardener, h. 9 Barnard  
   Samuel, edgsetter, h. 21 Linden  
**SMITH SAMUEL D.** groceries and crockery, 164 Washington, h. do. *See advt. at end of Marblehead.*  
   Stephen Q. shoelaster, b. Mt. Pleasant [Heights  
   William E. (Boston), s. r. Clifton  
   William S. shoemaker, h. Mt. Pleasant  
   William T. fisherman, h. 36 High & Barstow (Edward F. Smith and George B. Barstow), Devereux market, Devereux  
 Snell Clifton A. principal Story grammar school, b. Washington n. Market sq.  
 Snellen Charles H. shoemaker, h. 43 Front  
   Charles H. jr. shoelaster, h. 43 Front  
   John M. A. teamster, Crocker park, h. off Front [pect  
 Snow Charles, shoecutter, b. rear 43 Prospect  
   Charles E. bookkeeper, 1 Front, b. 7 Bassett  
   Charles H. shoemaker, h. 12 Lee  
   Charlotte A. Miss, clerk, 135 Washington, b. 58 Front  
   Clarence S. clerk, 132 Washington, b. rear 36 Sewall  
   David O. grocer, 36 Sewall, h. 54 do.

**LEFAVOUR'S PIANO POLISH 25 cts.** This Polish we prepare for Pianos . . . . . and warrant it to suit.  
 Sold at LEFAVOUR'S MUSIC STORE, 180 Essex Street, SALEM.

- Snow Eben E. shoemaker, h. 33 Prospect  
 Ernest M. driver, b. 103 Front  
 Frank E. shoemaker, b. 58 Front  
 Gamaliel K. b. 57 Devereux  
 George B. H. shoemaker, b. 39 Hawkes  
 Horace, shoemaker, h. off 3 Front  
 Horace C. shoemaker, h. off 3 Front  
 Horace E. driver, h. Glover n. Front  
 James B. jobber, h. rear 43 Prospect  
 John H. h. 7 Bassett  
 John P. shoemaker, h. 36 Sewall  
 John T. shoemaker, h. 59 Front  
 Joseph F. shoemaker, b. 24 Circle  
 Joseph F. 2d, oil clothing manufacturer, 144 Front, h. do.  
 Lizzie S. Miss, millinery, 135 Washington, b. 58 Front  
 Lucy E. Miss, stitcher, b. 58 Front  
 Matthew, removed to Boston  
 Nathaniel H. grocer, 132 Washington, h. rear 36 Sewall  
 Samuel, shoemaker, h. 58 Front  
 Samuel 2d, pedler of groceries, h. 108 Front  
 Samuel A. h. rear 45 Front [ington  
 Sarah, widow of Edward, b. 74 Wash-  
 Thomas, shoelaster, h. 24 Circle  
 Thomas D. carpenter, h. 9 Linden  
 Soper Benjamin P. engineer, h. Water  
 Southward S. Arthur, clerk (Lynn), b. 55 Lee
- S**OUTHWARD SAMUEL S. wheelwright and carriage maker, Atlantic ave. h. 55 Lee. *See advt. at end of Marblehead.*
- Southworth Edward C. (Springfield), s. r. Marblehead Neck [Pond  
 Sparhawk Benjamin A. shoemaker, b. Benjamin P. b. 36 Mugford  
 Harriet E. widow of William, h. 217 Washington [Pond, b. Pond  
 Henry C. (S. A. Sparhawk & Son), off John A. removed to Wolfboro, N. H.  
 Samuel A. (S. A. Sparhawk & Son), off Pond, h. Pond  
 Sarah E. Miss, h. 36 Mugford  
 S. A. & Son (Samuel A. and Henry C.), shoe manufacturers, Green  
 Spear Harriet M. Miss, boxmaker, b. 5 Tucker  
 Henry W. shoemaker, h. 5 Tucker  
 Spinney John, poultry, 52 Washington, h. do. [head Neck  
 Sprague Francis (Boston), s. r. Marble-  
 Stacey Annie C. Miss, stitcher, b. 47 Atlantic ave.  
 Arthur C. shoemaker, h. 40 High  
 Benjamin F. (Bowden & Stacey), 14 Hooper, b. Gregory  
 Charles W. shoemaker, b. 18 Orne  
 C. George, shoemaker, b. 36 Chestnut  
 Eliza A. widow of Joseph G. h. 47 Orne  
 Eliza G. Miss, stitcher, b. 18 Orne  
 Eliza J. Miss, stitcher, b. 36 Chestnut  
 Eliza M. C. widow of Thomas, h. 47 Atlantic ave. [ling  
 Emma, widow of Thomas F. h. Dar-
- Stacey Estelle S. Miss, stitcher, b. Waldron court  
 Everett B. laster, b. Rowland  
 Girdler, confectioner; also, Western Union Telegraph Office, 9 Pleasant, h. 51 Back  
 Hattie Miss, stitcher, b. Rowland  
 Helen E. Miss, stitcher, b. 4 Waldron court [h. 277 Washington  
 Hervey P. supt. electric light station,  
 Irene G. Miss, stitcher, b. Rowland  
 Jennie H. Miss, b. 24 Orne  
 John Q. shoemaker, h. 18 Orne  
 John R. fisherman, h. 42 Orne  
 John S. clerk (Salem), h. 18 Russell  
 John V. shoemaker, h. 8 Nashua pl.  
 John W. shoemaker, h. 36 Chestnut  
 Joseph G. shoemaker, b. 47 Orne  
 Margaret Miss, stitcher, b. 47 Atlantic ave. [ave.  
 Mary A. Miss stitcher, b. 47 Atlantic  
 Maud I. Miss, stitcher, b. Waldron ct.  
 Rebecca L. Miss, stitcher, b. 47 Orne  
 Robert A. clerk, 171 Washington, h. Elm  
 Robert L. shoemaker, h. 4 Waldron ct.  
 Samuel E. salesman (Salem), h. 32 Summer  
 Susan M. Mrs. stitcher, h. 19 Orne  
 Susie B. Miss, stitcher, b. 5 Waldron  
 Thomas B. carpenter, h. 49 Atlantic ave.  
 Thomas G. shoemaker, h. Rowland  
 T. Frank, died April 24, 1894  
 William, collector of taxes; also, undertaker, 24 Orne, h. do.  
 William E. died July 13, 1893  
 William F. clerk (Salem), b. 47 Atlantic ave.  
 William L. shoemaker, b. 18 Orne  
 William T. shoemaker, h. 5 Waldron  
 William T. 2d, b. 36 Chestnut
- Standley George W. b. Beacon  
 Mary J. Miss, stitcher, h. 5 Orne  
 Mattie J. Miss, clerk, b. 108 Front  
 Sans, fisherman, b. 5 Orne  
 William B. gardener, h. 28 Orne  
 William H. H. laborer, h. 21 Beacon
- Stanley Edith A. Miss, teacher kindergarten, b. 53 Prospect  
 George W. removed to Lynn  
 Joseph B. shoemaker, h. 150 Elm  
 Laura G. Miss, dressmaker, b. 150 Elm  
 Margaret G. Miss, teacher (Salem), b. 53 Prospect  
 Mary J. Miss, boxmaker, b. 2 Bowden  
 Sarah C. widow of William, h. 19 Middle  
 William, died Feb. 12, 1893  
 William S. clothing and gents' furnishings, 7 Pleasant, h. 25 High  
 Stark Alice M. Miss, b. 79 Pleasant  
 Steele Agnes M. widow of Eugene J. h. 25 State  
 Albert J. died Feb. 23, 1894  
 Arverd T. removed to Waverly, Mass.  
 David, shoemaker, b. 35 State  
 Eugenie E. Miss (E. J. Steele & Son), 108 Washington, b. 25 State

Ladies' and Gents' Purses and Pocket Books. All Kinds, All Prices at 201 Essex St., Salem.

W. HARVEY MERRILL.

- Steele E. J. & Son (Miss Eugenie E. Steele), tailors, 108 Washington  
 George A. shoemaker, h. 36 State  
 Jonathan E. (Roscoe & Steele), Lindsey, h. 45 Gregory  
 Mary A. Miss, b. 25 State  
 Stevens Angeline, widow of A. Leavitt, dressmaker, b. 47 Gregory  
 Augustus & Son (John G.), shoe manufrs. and dealers, Atlantic ave. n. Washington, h. 195 Washington  
 Benjamin F. lobsterman, h. 5 Beacon  
 Benjamin F. jr. (U. S. Navy), b. 5 Beacon  
 Clark W. edgsetter, h. 30 Pearl  
 Emma P. Miss, stitcher, b. 5 Lee  
 Francis, shoemaker, h. 185 Pleasant  
 Frank, shoemaker, h. 5 Lee  
 Frank H. (F. H. Stevens & Co.), 20 Sewall, h. 22 Devereux n. Smith  
 F. H. & Co. (Frank H. Stevens and William H. Stevens), boot and shoe manufacturers, 20 Sewall  
 Harriet H. widow of Thomas, h. 25 Sewall  
 Joel B. clerk (169 Washington, Boston), b. 195 Washington  
 John, shoecutter, h. 5 Mt. Vernon  
 John G. (Augustus Stevens & Son), Atlantic ave. n. Washington, b. 195 Washington  
 John H. shoemaker, b. 5 Beacon  
 John H. 2d, shoemaker, h. 8 Lee  
 John H. 3d, shoecutter, h. 5 Mt. Vernon  
 Margaret G. widow of John G. died March 9, 1894  
 Sadie L. Mrs. b. 35 Orne  
 William, died Oct. 22, 1892  
 William jr. bookkeeper, 20 Sewall, h. 20 Devereux  
 William H. (F. H. Stevens & Co.), 20 Sewall, h. 16 Devereux [lin  
 Stever Arthur K. shoemaker, b. 28 Frank-  
 Clark W. shoemaker, h. 30 Pearl  
 Frank E. clerk, G. P. Graves', b. 30 Pearl  
 George C. carpenter, h. 3 Rowland  
 George C. jr. carpenter, b. 3 Rowland  
 Steward William, sailor, h. 15 Waldron  
 Stewart Annie T. Miss, domestic at 183 Front n. Fort Sewall  
 George W. engineer, Tucker's ferry-boat, h. 61 Front  
 Stinson Katie F. Miss, teacher of violin, 6 Lee, b. do.  
 Stockwell Susan G. widow of William L. h. 6 Sewall  
 Stoddard Carrie E. Miss, bookkeeper, J. Lancy jr.'s, b. Jersey  
 Mary R. Miss, asst. bookkeeper, J. M. Cropley & Bro's. b. Jersey cor. Guernsey  
 Samuel P. shipbuilder, h. Jersey cor. Guernsey  
 Stone Andrew M. shoelaster, b. 11 Sewall  
 Angeline Miss, b. 166 Pleasant  
 Annie C. Miss, stitcher, b. 45 Pond  
 Stone Carrie G. Miss, dressmaker, 52 Rowland, h. do.  
 Charles D. b. 44 Maverick  
 Clarence K. shoemaker, h. 9 Lattimer  
 Edward, removed to Lynn [ton  
 Edward, 19 Mugford, removed to Boston  
 Edward, shoecutter, b. Beacon  
 Edward, motorman, h. 185 Pleasant  
 Eliza T. Mrs. h. Green  
 Frank H. laster, b. 45 Pond  
 Franklin, shoecutter, h. 45 Pond  
 George B. watchman, Forest River Lead Works, h. Forest pl.  
 George H. (Brookline), s. r. Marblehead Neck  
 Hannah, widow of James H. b. 13 Goodwin's ct. [Selman  
 Harriet N. widow of William P. h. 9  
 Henry, shoecutter, b. 30 Lee  
 James S. fisherman, b. Orne n. Pond  
 John B. died Feb. 3, 1894  
 Joseph S. farmer, h. Anderson  
 Joseph S. laster, h. 49 Gregory  
 Joseph W. wood dealer, 76 Washington, h. do. [do.  
 Julia Miss, dressmaker, 45 Pond, b.  
 J. Everett, clerk (108 Lincoln, Boston), b. 49 Gregory  
 Lilly Miss, stitcher, b. Beacon  
 Lucinda Miss, stitcher, b. Darling cor. Front  
 Mabel Miss, stitcher, b. Green  
 Mary E. Miss, stitcher, b. 52 Rowland  
 Mary E. Miss, stitcher, b. 262 Washington [1893  
 Mary E. widow of Isaac, died Dec. 13,  
 Mary L. Miss, stitcher, b. 30 Lee  
 Mary L. Miss, stitcher, b. 166 Pleasant  
 Michael R. b. 145 Pleasant  
 Nathaniel, shoemaker, h. Beacon  
 Nehemiah, shoemaker, h. 30 Lee  
 Nehemiah 2d, driver, h. 15 Middle  
 Priscilla W. widow of John, b. 51 Lincoln ave. [ton sq.  
 Samuel B. stockfitter, h. 10 Washing-  
 Samuel J. removed to Lynn  
 Samuel K. fisherman, h. 38 Orne  
 Simon A. shoemaker, h. 27 Waldron  
 Simon A. 2d, driver, b. 27 Waldron  
 Theodore, shoemaker, h. Rowland  
 Thomas, farmer, h. Salem road  
 Thomas B. jobber, h. Pleasant n. Cross  
 Walter U. laborer, h. Forest pl.  
 William 2d, driver, h. Bassett  
 William 3d, shoemaker, h. 262 Washington  
 William 4th, shoelaster, b. Green  
 William A. h. 166 Pleasant  
 William A. driver, h. 42 Commercial  
 William B. tinsmith, h. 9 Selman  
 William E. removed to Lynn  
 William F. shoemaker, b. 166 Pleasant [ave.  
 William H. shoemaker, h. 19 Atlantic  
 William H. driver, h. 4 Pickett [pt.  
 William S. h. 30 Lee  
 Storrow James J. (Boston), s. r. Peach's  
 Strong Lena B. Miss, boxmaker, b. 11 Pond

MUSIC BOXES.

LARGE STOCK CONSTANTLY ON HAND AT LOWEST NEW YORK PRICES.  
 W. J. LEFAVOUR, 180 Essex Street, SALEM.

- Strong Philip H. jobber, h. 11 Pond  
 Stuart Clara D. Miss, shoecorder, b. Bassett  
 Stubbs Charles E. laster, h. 51 Lee  
 Sulis Clara M. Miss, at 28 Pleasant  
 Sullivan Edward J. shoeworker, h. 10  
 Rowland [nut  
 Honora, widow of Simon, h. 27 Chest-  
**SULLIVAN JAMES**, gelatine and glue  
 manufacturer, 55 Lincoln ave. b.  
 do. *See advt. at end of Marblehead.*  
 Jeremiah C. shoelaster, b. 15 Hawkes  
 John, h. 7 Barnard  
 John, laborer, h. 30 Commercial  
 John D. hairdresser, 5 School, b. 17  
 Hawkes  
 John E. shoeworker, b. 15 Hawkes  
 Michael, laster, b. 27 Chestnut  
 Patrick, laborer, h. 17 Hawkes  
 Thomas, b. 15 Hawkes [Heights  
 William D. (Somerville), s. r. Clifton  
 William H. clerk (177 State, Boston),  
 h. 28 Prospect  
**SUMNER J. FREDERICK**, jeweller and  
 optician, 1 Pleasant, h. Gregory c.  
 Hawkes. *See advt. at end of Mar-  
 blehead.*  
 Lottie M. Miss, b. Gregory c. Hawkes  
 Sutton William (Salem), s. r. Gilbert  
 Heights  
 Swasey Benjamin F. driver, b. Atlantic ave  
 Fred T. baker, b. 211 Pleasant  
 Jane, widow of Thomas, b. Tucker's  
 whf.  
 Jennie G. Miss, teacher, Sewall  
 grammar school, b. 5 Lincoln ave.  
 Lillian Miss, b. 5 Lincoln ave.  
 Richard F. h. Atlantic ave.  
 Thomas, agent American Express Co.  
 (Lynn), h. 5 Lincoln ave.  
 William P. driver, h. 211 Pleasant  
 Sweeney Daniel, fisherman, b. 8 Tucker  
 John, laborer, h. 8 Tucker  
 Mary A. Miss, stitcher, b. 8 Tucker  
 Sweet Frank, shoemaker, h. 8 Beacon  
 Henry P. farmer, h. Stacey  
 Horace W. C. undertaker, 156 1-2  
 Washington, h. 13 Green  
 Horace W. C. 2d, farmer, b. 95 Elm  
 Jane, widow of Nathaniel, nurse, b.  
 49 Lincoln ave.  
 John H. shoemaker, h. 33 Washington  
 John L. farmer, b. 13 Green  
 Marian T. Miss, boxmaker, b. Stacey  
 Mary B. widow of Philip A. h. 95 Elm  
 Mason H. shoemaker, h. 98 Front  
 Moses, sailor, h. 6 Lee [hill  
 Nathaniel, shoeworker, b. Nicholson  
 Samuel B. shoemaker, h. 21 Mugford  
 Sarah, widow of Moses, died Sept. 9,  
 1894  
 William H. shoecutter, h. 7 Merritt  
 Sweetland Charles S. farmer, b. Village  
 Christopher G. shoemaker, b. Village  
 Frank, farmer, b. Village  
 Horace S. telegraph operator, B. &  
 M. depot, h. 8 Washington [do  
 John, shoe manufacturer, Village, h.  
 Joseph A. laster, b. 36 Village  
 Joseph B. shoemaker, h. 36 Village  
 Sweetland William S. driver, h. 228 Wash-  
 ington  
 Swett Benjamin H. fisherman, h. 24  
 Washington  
 Elizabeth, widow of Francis F. h. 24  
 Washington  
 Henry J. h. 15 Russell  
 John F. stockfitter, h. 22 Prospect  
 Lucy, widow of Benjamin, h. 2 Hard-  
 ington's lane  
 Ruth D. Miss, stitcher, h. 5 Beacon  
 Sarah J. Miss, teacher of music and  
 painting, 15 Russell, b. do.  
 Sarah G. Miss, h. 22 Franklin  
 Susan G. widow of John S. h. 13 Orne  
 Swindlehurst W. L. (Melrose), s. r. Clifton  
 Heights  
 Sydleman Charles C. agent, American Ex-  
 press Co. (Haverhill), h. Lattimer  
 Daniel B. rem. to Salem  
 Symonds Alice B. widow of Jonathan F.  
 h. 31 Sewall  
 Annie B. Miss, stitcher, b. 24 Jersey  
 Charles, shoeworker, b. 4 Rowland  
 Charles W. shoemaker, h. 112 Front  
 Edward C. h. 12 Abbot  
 Eliza S. widow of Daniel, b. 27 Circle  
 Emma L. Miss, stitcher, b. 24 Jersey  
 Harriet D. widow of Philip W. h. 24  
 Jersey  
 Henry O. h. Jefferson n. Sewall  
 Henry W. laborer, b. 31 Sewall  
 Joseph L. shoemaker, h. 185 Pleasant  
 Lillie Miss, stitcher, b. 18 Linden  
 Mary, widow of William H. h. 178  
 Pleasant  
 Rebecca, widow of William, h. 5 Lin-  
 den [Devereux  
 Sarah T. widow of Edward F. h.  
 Stillman G. (Salem), s. r. Clifton  
 Heights  
 William B. shoemaker, h. 28 Circle  
 William H. died Oct. 20, 1893  
 William H. foreman, F. A. Parker &  
 Co.'s, h. 12 Abbot  
 TARR WILLIAM H. conductor, B. & M. R.  
 R. h. 9 Linden  
 Taussig Francis W. (Cambridge), s. r.  
 Marblehead Neck [ct.  
 Taylor Charles E. shoemaker, h. Waldron  
 George B. wheelwright, b. 15 Summer  
 George W. jobber, h. 14 Elm ct.  
 Henry H. shoemaker, h. 18 Waldron ct.  
 William H. driver, b. 18 Waldron ct.  
 Tead Edward L. (Somerville), s. r. Mar-  
 blehead Neck  
 Telegraph Office (Western Union), Girdler  
 Stacey's, 9 Pleasant  
 Tenney Annie C. Miss, stitcher, b. 8  
 Barnard  
 Charles, laborer, h. 8 Barnard  
 Charles H. shoeworker, h. Cottage  
 Margaret G. Miss, b. 8 Barnard  
 Mary T. Miss, stitcher, b. 8 Barnard  
 Patrick C. laborer, b. 8 Barnard  
 Thayer Samuel R. salesman (Salem), h. 33  
 Prospect [sq.  
 Thompson Deborah K. Miss, h. 8 Market

Thompson Edward, shoelaster, b. Stacey  
 Edward B. h. Stacey  
 Edward E. shoelaster, b. Sewall opp.  
 Bowden [den  
 Hannah R. Mrs. h. Sewall opp. Bow-  
 Harriet, widow of William K. died  
 May 24, 1893  
 John A. shoemaker, h. 27 Front  
 John C. shoemaker, b. Sewall opp.  
 Bowden  
 Lizzie Miss, stitcher, b. Stacey  
 Martha B. widow of Benjamin, h. 18  
 Franklin  
 Martha M. widow of John, h. 8 South  
 Mary E. widow of John, h. Rowland  
 Samuel B. died April 12, 1894  
 Thorburn Edgar, shoeworker, h. 35 Mav-  
 erick  
 George H. freight agent (B. & M. R.  
 R. Lynn), h. 24 Maverick  
 Sarah E. widow of Alexander, h. 12  
 Mugford  
 Thorner Armenus N. driver, h. Gerry  
 Benjamin L. laborer, b. 175 Pleasant  
 Clara P. Miss, b. 76 Washington  
 John D. R. shoemaker, h. 38 Orne  
 Lewis P. driver, h. 32 Rowland  
 Owen H. driver, h. 8 Rowland  
**THORNER PHILIP A.** wholesale and  
 retail fish dealer; also, magnetic  
 healer, 49 Prospect, h. do. *See*  
*advt. at end of Marblehead.*  
 Philip L. provision and fish dealer, 50  
 Washington, h. 76 do.  
 Richard T. driver, h. Gerry  
 William F. laborer, h. 175 Pleasant  
 William F. jr. laborer, b. 175 Pleasant  
 William R. driver and dog fancier, h.  
 Gerry  
 Thrasher Arthur E. shoecutter, b. 136  
 Washington [ington  
 Charles A. shoemaker, h. 136 Wash-  
 Lucretia B. widow of Otis W. died  
 Jan. 25, 1893  
 Willis, shoecutter, b. 136 Washington  
 see Thrasher  
 Thurston William A. Rev. rem. to Beverly  
 Tibbitts Andrew H. shoecutter, b. Pleas-  
 ant n. Rowland  
 Tilden Charles L. (Boston), s. r. Marble-  
 head Neck [h. 59 Prospect  
 Tindley Margaret L. widow of William H.  
 Titus Calvin, shoemaker, h. Union  
 Calvin jr. shoe manufacturer, Green,  
 h. 12 Pond  
 Cecile Miss, stitcher, b. Union  
 Corinne Miss, stitcher, b. 131 Wash-  
 ington  
 Emma H. Miss, stitcher, b. Union  
 Frank, h. 8 Pond  
 Mabel Miss, b. 131 Washington  
 Tobin James, shoemaker, h. 4 Lindsey  
 James jr. shoecutter, b. 4 Lindsey  
 John R. laster, b. 4 Lindsey  
 Nellie A. Miss, stitcher, b. 4 Lindsey  
 Todd Augustus H. clerk, 104 Washington,  
 b. 74 do.  
 Tompkins Theophilus B. carpenter and  
 builder, 19 Maverick, h. do.

Tompkins Woodbury I. watchman, B. &  
 R. M. R., h. 19 Maverick [Green  
 Towle C. Theodore, shoemaker, b. 55  
 Sarah A. widow of Charles T. h. 55  
 Green [Spring  
 Traill Horace S. jr. clerk, 1 School, h.  
 Thomas B. b. 8 Franklin  
 Trasher Benjamin D. shoebuffer, h. 1  
 Middle  
 Charles S. clerk (Salem), b. 1 Waldron  
 Emma, widow of Elkanah W. stitcher,  
 h. 40 Lee  
 Frank K. shoecutter, b. 1 Waldron  
 Fred W. shoemaker, b. 40 Lee  
 Fred W. shoecutter, b. 1 Waldron  
 Nathaniel, b. 36 Gregory  
 Otis W. shoecutter, b. 40 Lee  
 Philip, confectionery and cigar pedler,  
 h. 1 Waldron  
 Philip jr. boxmaker, b. 1 Waldron  
 Rebecca, widow of Philip, b. 13 Mug-  
 ford  
 William, rem. to Peabody  
 see Thrasher  
 Trask Stephen F. clerk, 169 Pleasant, h. 19  
 Graves ct. [ton  
 Treadwell Lucy E. Mrs. (Salem), s. r. Clif-  
 Trefry Addie B. Miss, dressmaker, b. 99  
 Elm  
 Benjamin F. shoemaker, h. 123 Front  
 Benjamin F. jr. shoemaker, b. 123  
 Front  
 Benjamin W. manager, Blaney Leather  
 Co. h. Lee [Anderson  
 Charles M. foreman, R. H. Union's, h.  
 Frank H. foreman, O. W. Roberts', h.  
 27 Abbot [dle  
 Hannah, widow of Thomas, h. 5 Mid-  
 Harry G. bookkeeper (30 Winter, Bos-  
 ton), b. 99 Elm [ington  
 James E. McKay stitcher, b. 52 Wash-  
 John F. farmer, b. Salem road  
 John H. shoecutter, h. 31 Lee  
 John T. shoemaker, b. 112 Front  
 Martha, widow of William T. h. Beacon  
 Mary K. widow of Samuel S. h. Wash-  
 ington opp. Abbot hall  
 Mattie G. Miss, b. Salem road  
 Philip M. stockfitter, b. 123 Front  
 Richard C. clerk, 189 Pleasant, b.  
 Middle  
 Samuel S. shoemaker, h. 52 Jersey  
 Sarah, widow of Samuel S. died Oct.  
 21, 1892  
 Sarah L. Miss, stitcher, b. Beacon  
 Theodore, clerk (Salem), h. 99 Elm  
 Walter C. b. 187 Washington  
 Walter W. clerk (Boston), b. Wash-  
 ington opp. Abbot hall  
 William C. W. clerk, b. Middle  
**TREFRY WILLIAM D. T.** lawyer and  
 insurance agent, 3 School; also,  
 State Savings Bank commissioner;  
 h. 187 Washington. *See advt. at*  
*end of Marblehead.* [do  
 William L. music teacher, off Back, h.  
 William T. farmer, h. Salem road  
 Trewhela Ida M. Miss, domestic at 72  
 Pleasant

FOR A PIANO GO TO LEFAVOUR'S, 180 ESSEX STREET,  
 SALEM, MASS

Tucker Annie G. widow of Richard, boarding house, 74 Washington, h. do. [Front  
Annie L. widow of William O. b. 110 Chadwell, shoe manufacturer, Elm, h. 10 Guernsey [Back  
Eliza A. widow of William 2d, b. 38 Emma W. widow of Albert H. stitcher, b. 12 Washington sq.  
Frank, painter, h. 7 Merritt  
Frank S. b. Allerton pl.  
Frank S. 3d, carpenter, b. 74 Washington  
George, ferryman, Tucker's whf. h. Summer [Pleasant  
Hannah A. widow of William, h. 84  
Hannah M. widow of Philip B. b. 61 Front  
James O. h. 33 Summer  
John A. O. driver, b. 8 Middle  
John H. traveling salesman, h. 1 Gregory  
John I. carpenter, h. 21 Summer  
John T. shoecutter, h. 1 Gregory  
Lewis G. shoemaker, h. 38 Back  
Mary S. widow of Joseph, h. 82 Front  
Nicholas, removed to Peabody  
N. Lewis, freight conductor, B. & M. R. R. h. 4 Graves ct.  
**TUCKER PHILIP B.** "Ferry to the Neck," Tucker's whf. h. 61 Front. *See advt. at end of Marblehead.*  
Samuel, grocer, 33 Gregory, h. 28 Bassett  
Samuel T. h. Allerton pl.  
Thomas, ferryman, Tucker's whf. h. 59 Front  
Thomas W. dry goods and carpets, 139 and 141 Washington; also, Pres. Marblehead Bldg. Association, b. 33 Summer  
William, h. 64 Front  
William H. clerk, T. W. Tucker's, h. 17 Rockaway c. Summer  
Turner Edmund K. civil engineer (53 State, Boston), b. 76 Green  
Mary A. widow of Joseph P. h. 76 Green  
Sarah O. Miss, b. 76 Green  
Tutt Abbie, widow of John V. jr. h. 2 Lee  
Edward D. clerk, 56 Back, h. Jersey  
Elizabeth, widow of John V. b. 4 Rowland  
Hannah Miss, clerk, J. Lancy's jr. b. 15 High  
Hannah, widow of William R. died Jan. 7, 1893  
John S. shoecutter, b. Circle  
John S. 2d, farmer, h. Ferry road  
Lillian R. Miss, stitcher, b. Tucker's whf. [Middle  
Lydia A. widow of Richard, b. 10  
Mary A. Miss, stitcher, b. 2 Lee  
Mary E. Miss, b. Ferry road  
Richard, bookkeeper (48 Canal, Boston), h. 13 Maverick  
Sarah B. widow of John S. h. 15 High  
William H. fisherman, b. Circle  
William L. shoemaker, h. Circle

Twisden Elizabeth, widow of Nicholas, b. 25 Barnard [Gregory  
Hannah P. widow of Ebenezer S. b. Twiss Edward N. h. 133 Washington  
Isabel J. Miss, b. 133 Washington

UNDERHILL GEORGE A. DR. (Nashua, N. H.), s. r. Marblehead Neck  
Union Carrie E. Mrs. bookkeeper, R. H. Union's, h. Elm  
Peter, h. 148 Front  
Peter jr. boatman, b. 148 Front  
Robert H. shoe manufacturer, Stacey, h. 111 Elm [Vernor  
Usher Alden T. shoe trimmer, h. 8 Mt.  
Annie Miss, b. 8 Mt. Vernon  
Arthur C. travelling salesman, h. 10 Gerry

**USHER EDWARD M.** agent for New England Felt Roofing Co., roofer and contractor, Anderson; h. 21 Graves ct. *See advt. at end of Marblehead.*  
Horace B. h. Russell [Vernon  
Rebecca Miss, dressmaker, b. 8 Mt.

VALENTINE ELIZABETH MISS, h. 28 Pearl  
Van Blarcom Joseph F. shoemaker, h. 8 Mechanic ct. [Jersey  
Varrell John F. engineer (Salem), h. 20  
Veno Mary B. widow of George, b. 28 Hawkes  
Vent Lena Mrs. b. 19 Circle [Middle  
Vickery Benjamin B. shoemaker, h. 12  
Benjamin B. jr. shoemaker, b. 12 Middle  
Carrie Miss, b. 12 Middle  
Etta Miss, bookkeeper, J. F. Harris, jr.'s, b. 12 Middle  
Harry, removed to Springfield [tor  
Herbert, shoemaker, h. 172 Washing-  
M. Lizzie Miss, bookkeeper (Salem), b. 12 Middle  
Sarah T. Miss, dressmaker, 12 Middle, b. do.  
William, shoemaker, h. 14 Washington  
William P. shoemaker, h. 120 Pleasant  
Viles Alden E. (Boston), s. r. Clifton Heights [Village  
Vincent Charles F. shoecutter, h. 22  
Eliza J. widow of Thomas D. h. 27 Front [Front  
Elizabeth A. widow of Joseph, b. 55  
Ellen P. Mrs. nurse, h. 76 Washington  
Francis W. shoemaker, b. 27 Front  
Frank, painter, h. 56 Lee  
Fred F. shoecutter, b. 27 Front  
Joseph, painter, h. 55 Front  
Richard W. shoemaker, b. 27 Front  
Sarah E. Miss, b. 27 Front

WADDEN BENJAMIN, shoecutter, b. Mason  
Cora Miss, b. 209 Pleasant  
Frank L. shoemaker, h. 209 Pleasant  
Isaac B. shoemaker, h. Rowland  
John B. shoemaker, b. 24 Reed  
Nathaniel L. & Co. (John F. Clothier), dry and fancy goods, 230 Washington, h. 14 Hawkes

- Wadden Sarah A. Mrs. stitcher, b. 1 Gregory  
see Warden [ct.]
- Wade Mary L. Mrs. stitcher, b. 10 Stacey
- Waite Mary J. widow of Peter, nurse, b. 24 Maverick [mercial]
- Walch Richard M. shoemaker, b. 29 Com-  
see Waish and Welch
- Walker Addison J. (Gardiner, Mass.), s. r.  
Marblehead Neck  
James F. foreman, J. H. Merrill's, b.  
at Salem
- Wallace James H. (Canton, N. Y.),  
boarding stable, Marblehead Neck,  
s. r. do.
- Wallis Emma A. Mrs. dressmaker (Salem),  
b. 9 Nicholson hill
- Walradt Henry M. supt. of public schools,  
h. 10 Jefferson
- Walsh John, gardener, b. 70 Front  
Joseph A. shoemaker, h. 24 Maverick  
Joseph B. shclaster, h. 70 Front  
Robert, died Nov. 28, 1893  
Ruth, widow of Robert, seamstress,  
h. off Back  
see Walch and Welch
- Wampum Belt, Fred B. Litchman, pub-  
lisher, 89 Front
- Ward Grace C. Miss, clerk, Wm. Ward's,  
b. Atlantic ave. c. Commercial  
John M. (Boston), s. r. Marblehead  
Neck  
William, grocer, Atlantic ave. c.  
Commercial, h. do.
- Warden Hannah G. widow of Isaac, h.  
12 Mugford
- Wardwell Edwin R. removed to Salem  
Gilbert B. farmer, b. Clifton [ton  
Hannah Miss, clerk (Boston), b. Clif-  
Henrietta C. Miss, b. Clifton
- Ware Benjamin P. farmer, h. Clifton ave.  
Charles W. foreman (Salem), b. 31  
Pond  
D. Glover, laster, b. 31 Pond  
George B. farmer, b. Clifton  
John jr. laster, h. 44 High  
Lucy A. widow of Horace, h. Clifton  
Mary E. Miss, b. 31 Pond  
Mary E. Mrs. b. 31 Pond  
N. Harris, pianist, b. 31 Pond  
see Weare [Lee
- Waring Edith A. C. Miss, stitcher, b. 14  
George, shoe stitching, Front, h. 14  
Lee [Pleasant
- Warren Charles H. shoemaker, b. 166  
Nahum, shoemaker, h. 166 Pleasant
- Washburn Sarah T. widow of John, h. 24  
Reed [Neck
- Wason L. C. (Boston), s. r. Marblehead
- Watson Abbie B. Mrs. b. Gregory cor.  
Hawkes  
Thomas D. fireman, B. & M. R. R.  
h. 13 Sewall
- Watts James R. painter, b. 48 Hawkes  
John D. mason, b. 48 Hawkes  
Martha Miss, stitcher, b. 56 Lee  
Mary E. widow of Joseph E. h. 56 Lee
- Weare Charles A. carpenter, h. 38 Wash-  
ington
- Webb Ernest E. shoemaker, b. 12 Darling
- Webster Franklin A. (Boston), s. r. Clif-  
ton Heights
- Weed Elizabeth, widow of William W. h.  
11 Washington [Prospect
- Harriet E. widow of Joseph D. b. 25  
Ida M. Miss, b. 11 Washington  
Laura W. Miss, box maker, b. 11 Wash-  
ington
- Wallace D. b. 25 Prospect
- Welch James, laborer, b. 8 Tucker  
James, shoemaker, b. rear 45 Front  
Kate Miss, domestic at almshouse  
see Walch and Walsh
- Wellington Frank H. (F. H. & C. W.  
Wellington, Charlestown), s. r.  
Beach cor. Ocean
- WELLINGTON F. H. & C. W.**  
(Charlestown), Devereux and  
Marblehead Neck, barge line and  
baggage transfer, Beach cor.  
Ocean. See advt. at end of Mar-  
blehead. [head Neck
- J. Frank (Somerville), s. r. Marble-  
head Neck
- West Arthur H. h. 21 Graves ct.  
William G. propr. Central House, 107  
Washington, h. do.
- Westwood Louisa Mrs. h. 10 Graves ct.  
Walter, stenographer (196 Wash. Bos-  
ton), b. 10 Graves ct.
- Weymouth Charles, laborer, h. 58 Gregory
- Wheeler Albert Gen. (Nashua, N. H.), s. r.  
Marblehead Neck  
George H. farmer, b. Salem road  
Mary E. Miss, b. Salem road  
Sarah E. Miss, b. Salem road  
Sumner, laster, b. 55 Rowland  
Walter C. farmer, b. Salem road  
William, farmer, h. Salem road  
William J. farmer, h. Swampscott  
road [Marblehead Neck
- Whitcomb William W. (Brookliue), s. r.
- White Ann M. widow of Jeremiah W.  
(Nashua, N. H.), s. r. Nashua pl.  
Benjamin R. shoemaker, h. Central  
Elias, clerk, 162 Washington, b. 178  
Pleasant  
Elias jr. (White & Co.), 158 and 162  
Washington, h. 57 Jersey  
Eliza M. Miss, stitcher, b. Jersey  
Frank W. B. shoemaker, h. Jersey  
Henry H. shoemaker, h. 27 Jersey  
Jennie F. R. Miss, b. Guernsey  
John, groceries, boots and shoes, 67  
Gregory, h. 60 Commercial c.  
Gregory
- Lucy E. Miss, stitcher, b. 10 Rowland
- Newport B. shoemaker, h. 6 Cottage
- Patrick, h. 10 Rowland
- Patrick G. laborer, h. 10 Rowland
- Peter C. b. 6 Cottage
- Susan H. Miss, h. 18 Franklin
- Willard, clerk, 162 Washington, h. 57  
Jersey
- William H. hairdresser, Atlantic ave.  
n. Barnard, h. Central  
& Co. (Elias White jr.), furniture,  
carpets and upholstery, 153 and  
162 Washington



- Whitman Malcolm R. boxmaker, h. 193 Washington
- Whitmore William F. clerk (Salem), h. 7 Franklin
- Whitney Charles O. carpenter, h. 123 Elm  
Edward H. (Cambridge), s. r. Marblehead Neck
- James E. machinist, b. 123 Elm [pt.  
William F. Dr. (Boston), s. r. Peach's
- Widger Horace B. clerk, G. S. Goss', h. 6 Sewall
- John H. shoemaker, h. 178 Pleasant
- Lydia, widow of William F. b. 7 Jersey
- Stephen C. shoemaker, h. 15 Front
- William F. shoemaker, h. 7 Jersey
- Wiggin Edward H. (Malden), s. Marblehead Neck
- Wiggins Benjamin B. fireman, b. 11 Prospect [South  
Deborah G. widow of James E. h. 14  
Thomas A. travelling salesman, h. 2 Franklin [b. 11 Prospect  
Thomas P. (Cole & Wiggins), Green.
- Wilford Jane, widow of John B. h. 4 Tucker
- Roxanna N. Miss, b. 4 Tucker
- Wilke Augusta, widow of Charles, h. 6 Nashua pl.  
Charles, died April 14, 1893
- Wilkins Charles C. wholesale produce, Maple, h. do.  
Clara Mrs. shoestitcher, b. 5 Linden  
Daniel G. h. rear 169 Pleasant  
Franklin, superintendent of almshouse, Vine, h. do.  
Henry F. P. b. 69 Pleasant [Abbot  
Martha A. widow of John H., h. 23  
Mary A. Mrs. died May 12, 1894  
Mary J. widow of Jacob, h. 63 Green  
Reuel, signal man, B. & M. R. R. b. 63 Green
- Wilkinson William H. (Boston), s. r. Marblehead Neck
- Wiley Charles L. laborer, h. 3 Lookout ct.  
James M. shoecutter, b. 3 Lookout ct.
- Williams John F. foreman, Wm. E. Brown's 2d, h. Stacey [Commercial  
Mary, widow of John, nurse, h. 22
- Wilson Annie Miss, milliner (No. Conway), b. Pearl
- Annie J. Miss, b. Swampscott road
- Edwin H. farmer, b. Swampscott road
- Ellen, widow of Patrick, h. Swampscott road
- Francis B. h. 183 Washington
- George H. Capt. h. Pearl
- James, laborer, h. 41 Hawkes
- Jennie Miss, b. 183 Washington
- John F. farmer, b. Swampscott road
- William L. conductor L. & B. R. R. h. Swampscott road c. Maple
- Winchester William D. tinsmith, h. 35 State [N. Y.
- Winslow Albert H. rem. to Schenectady, Charles E. shoecutter; also florist, Graves ct. h. do.  
Edward M. (Boston), s. r. Marblehead Neck
- Winslow H. Augusta, widow of Henry B. b. 34 Prospect
- Juliet H. Miss, stitcher, b. Village
- William C. farmer, h. Village
- William F. driver, h. 15 Maverick
- William H. hairdresser, 241 Washington, h. 20 Graves ct.
- Winters Frederick, laborer, b. Lindsey
- Withum John B. shoe manufacturer, 24 Russell, h. 26 do.  
John H. trimmer, h. Back  
Joshua, shoemaker, b. 52 Washington  
Samuel B. milk dealer, 8 Cowell, h. Pond n. Cowell  
William H. foreman, J. B. Withum's, h. 51 Pond [ington
- Wolfgram August, carpenter, b. 107 Washington
- Wood Fred N. (Ashmont), s. r. Marblehead Neck  
Nathaniel G. (Boston), s. r. Marblehead Neck [Lynn
- Woodbury Etta, widow of Frank, rem. to
- Woodfin Anna D. Miss, boxmaker, b. 25 Sewall
- Benjamin W. (Paine's Express Co.), Pleasant n. depot, h. 13 Sewall
- Benjamin W. jr. clerk, freight depot, b. 13 Sewall
- Carric H. Miss, stitcher, b. 18 Beach
- Eliza J. widow of Richard L. h. 25 Sewall
- Frank S. shoeworker, h. 4 Orne
- Fred W. R. shoecutter, b. 18 Beach
- James B. insurance solicitor, h. 27 Lincoln ave.
- J. Frank (Paine's Express Co.), Pleasant n. depot, h. 16 State
- John H. shoemaker, b. Elm c. Brown
- John S. jobber, h. 17 Gregory
- Lizzie G. Miss, b. 18 Beach
- Marion P. widow of William C. b. Guernsey
- Philip T. jr. removed to Hampton, Va.
- Sarah E. widow of William L. h. 11 Sewall
- Thomas R. shoecutter, h. 18 Beach
- Walter L. jobber, b. 38 Orne
- William L. died Feb. 17, 1894
- Woodworth Ayers S. (Boston), s. r. Peach's pt.
- Wooldridge Amanda D. widow of William, h. 236 Washington
- Edwin T. shoemaker, b. 134 Pleasant
- Hannah R. widow of Joseph G. b. 134 Pleasant
- Joseph H. shoemaker, b. 134 Pleasant
- Mary S. Miss, b. 134 Pleasant
- Ruth M. widow of Benjamin T. h. 134 Pleasant
- William, shoemaker, h. 24 Washington
- Woolston Alice Miss, stitcher, b. 13 Maverick
- George W. gardener, b. 13 Maverick
- Helen E. Miss, stitcher, b. 13 Maverick
- Josiah, gardener, h. 13 Maverick
- William G. shoecutter, b. 28 Pearl
- Wormstead Benjamin, b. 57 Lee
- Joseph S. painter, 11 State, b. 51 Back

Fine Stationery for Home or Office use at  
201 ESSEX STREET,

W. HARVEY MERRILL.

Wright Bros. (Hiram A. and William D.), shoe manufacturers, Green	Wyman Samuel E. Dr. (Cambridge), s. r. Clifton
Carroll D. (Washington, D. C.), s. r. Marblehead Neck	Susan B. Miss, b. off Salem road
Gilbert, mechanical draftsman, h. 18 Maverick [29 High	William B. farmer and milk dealer, off Salem road, h. do.
Hiram A. (Wright Bros.), Green, h.	YEAGER LUCY F. MRS. b. 293 Washington
Joseph T. shoelaster, h. 74 Washington	Young Job L. carpenter, h. 8 Village
William D. (Wright Bros.), Green, h. Pond n. Cowell	Men's Christian Association, Frank Broughton, sec'y, 8 Hooper
Wyman Isaac C. president Marblehead National Bank, h. at Salem	Rosa M. Miss (Brookline), summer boarders, Bridge Farm, Marblehead Neck
John P. (Cambridge), s. r. Clifton	Samuel, shoemaker, h. Commercial

## MARBLEHEAD FIRE ALARM.

### Boxes.

- |  |   |
|--|---|
| <p>12. Clifton Heights.</p> <p>13. Pleasant Street, corner of Village.</p> <p>14. Pleasant Street, near Ocean.</p> <p>15. Salem Road, near Philip F. Goodwin's.</p> <p>16. Lynn Road, near Joseph B. Hathaway's.</p> <p>17. Lynn Road, corner of Lover's Lane.</p> <p>18. Clifton, near Benjamin P. Ware's.</p> <p>19. Salem Road, near Car Stables.</p> <p>23. Beacon Street, near Norman.</p> <p>24. M. A. Pickett Hose House, Franklin St.</p> <p>25. Back Street, corner of Cowell.</p> <p>26. Washington Street, corner of Pearl.</p> <p>27. Front Street, foot of State.</p> <p>28. Elm Street, corner of Green.</p> <p>29. Green Street, opposite Old Powder House.</p> <p>32. Washington Street, on Grader Block.</p> <p>34. Universalist Church, Watson Street.</p> <p>35. Lee Street, on house of James H. Fleet.</p> <p>36. Commercial Street, near Gregory.</p> <p>37. Hibernian Hall, corner Prospect Street.</p> <p>38. Gregory Street, near Samuel Tucker's Store.</p> <p>42. School Street Engine House.</p> | <p>43. Corner of Spring and Sewall Streets.</p> <p>45. Abbot Hall, West Corner.</p> <p>46. Reed's Hill, near Bowden Street.</p> <p>49. Stacey Street, near W. E. Brown's Factory.</p> <p>3-3-3. Fire at Neck.</p> <p>5-5. Call for help for out-of-town.</p> <p>5. Call for Veteran Association.</p> <p style="text-align: center;">—</p> <p><b>One blow, more hose is needed.</b></p> <p><b>Two blows, fire is out.</b></p> <p><b>Three blows, Supply Wagon is wanted.</b></p> <p><b>Four blows, Steamer is wanted.</b></p> <p><b>General Alarm, Second Alarm from same box.</b></p> <p><b>School Signal, 2-2-2-2 at 7.30 A. M., and 1.30 P. M., no session of the schools.</b></p> <p style="text-align: center;">—</p> <p><b>Directions for Sending in an Alarm.</b></p> <p style="text-align: center;">—</p> <p>Upon the discovery of a fire, go to the box nearest to the fire, open the door and <b>pull down</b> the slide or hook <b>once only</b> and <b>let go</b>, and if possible remain at the box until the arrival of the firemen.</p> <p><b>Never signal for a fire seen at a distance.</b></p> <p><b>Second Alarms</b> for the same fire are to be given only by one of the engineers.</p> |
|--|---|

**PIANO, ORGAN, VIOLIN & MANDOLIN.**

Thorough and interested Teachers furnished for these instruments at Lefavour's Music Store, 180 SX St.

## MARBLEHEAD BUSINESS DIRECTORY.

MARBLEHEAD settled about 1629, incorporated May 2, 1649. Population as per census of 1890 is 3202. Distance from Boston, 18 miles, with which it is connected by the B. & M. R. R., Swampscott Branch, 7 to 11 trains daily, and to Salem, M'head Branch, 4 miles, 11 trains daily. Also connected with Lynn, Swampscott, Salem and all contiguous towns by street railway half hourly. Has one of the finest harbors on the coast, and is the yachting centre of New England. Is celebrated for the manufacture of children's shoes. On account of the ease with which markets and trade centres can be reached, skilled labor procured and the delightful climate tempered by the sea-breezes in summer and ocean currents in winter, there are few places offering stronger inducements or better facilities for carrying on a manufacturing business than Marblehead.

### Agricultural Tools.

ARRINGTON WALTER R. 92 Washington. *See advt. at end of Marblehead.*

CLOON WILLIAM F. 86 and 88 Washington. *See page 1072.*

### Apothecaries.

Atkins Isaac, 148 Washington  
GOODWIN WILLIAM 3d, 104 Washington. *See page 1073.*

GREGORY WILLIAM C. 1 School. *See advt. at end of Marblehead.*

SHEPARD WILLIAM H. 98 Washington. *See page 1073.*

### Architect.

SANBORN NATHAN P. 3 Bowden. *See advt. at end of Marblehead.*

### Artist.

Green William H. Front cor. Darling

### Auctioneers.

Cloutman John M. 2 Pond  
Conway John jr. 9 Pearl

### Awnings.

LAMPRELL & MARBLE (Boston). *See advt. at end of Marblehead.*

### Baggage Transfer.

WELLINGTON F. H. & C. W. Beach cor. Ocean. *See advt. at end of Marblehead.*

### Bags and Umbrellas.

GREENE JOHN H. 2d, Rechabite blk. *See page 1072.*

### Bakers.

Boardman Francis, Market sq.  
Brown Daniel C. 34 Franklin  
Gardner Howard P. 227 Washington  
LINDSEY NATHANIEL B. 8 Anderson n. Pleasant. *See advt. at end of Marblehead.*

### Banker and Broker.

ALLEN GEORGE L. 252 Essex, Salem. *See page 1091.*

### Banks.

MARBLEHEAD NATIONAL BANK, 169 Washington. *See advt. at end of Marblehead.*

MARBLEHEAD SAVINGS BANK, 169 Washington. *See advt. at end of Marblehead.*

NATIONAL GRAND BANK, 2 Hooper. *See advt. at end of Marblehead.*

### Barge Line.

WELLINGTON F. H. & C. W. (Devereux and Marblehead Neck), Beach cor. Ocean. *See advt. at end of Marblehead.*

### Bark Dealers.

HUMPHREYS & TWISDEN, 1 Front. *See advt. at end of Marblehead.*

### Bath Rooms.

Ingalls William H. 116 Washington

### Benches for Dinking Blocks.

BOWDEN T. J. & SON, Pleasant n. Anderson. *See advt. at end of Marblehead.*

### Bicycles.

HATHAWAY D. R. & SON, 160 Washington. *See advt. at end of Marblehead.*

### Bill Poster.

Noon John, 6 Lee

### Blacksmiths and Horse Shoers.

Armstrong Samuel, Atlantic ave.  
Barry Lawrence M. 200 Washington  
CORTEE PETER B. Goodwin's ct. *See advt. at end of Marblehead.*  
Murray John, Atlantic ave. n. Commercial  
RYAN & MARTIN, 6 Hawkes. *See advt. at end of Marblehead.*

### Boarding Houses.

*See Hotels.*

Bailey John P. Front n. Circle  
Barrows H. J. Mrs. "Devereux Mansion" (summer), Beach

Pens for Everybody. All Makes. And the Prices are Right. . . . .

W. HARVEY MERRILL, 201 Essex St., Salem.

Bridge Farm, Miss R. M. Young (summer), Marblehead Neck  
 Central House (Wm. G. West), 107 Washington  
 Cross Isabelle K. Miss, "Samoset House" (summer), Marblehead Neck  
 Dunlop John Mrs. "Boylston House," "Irving House" and "Dearborn House" (summer), Marblehead Neck  
 Fabens House (summer), Marblehead Neck  
 Gannett M. W. Mrs. "Ocean Side" (summer), Marblehead Neck  
 Giles John R. (summer), Rockmere point  
 Malloy Julia Mrs. (summer), Marblehead Neck  
 Morse Caroline Mrs. 121 Elm  
 Northall M. K. Mrs. "Dunlap House" (summer), Marblehead Neck  
 Tucker Annie G. Mrs. 74 Washington

#### Boat Builders.

Billows James, Hathaway's wharf  
 GRAVES JAMES E Harding's lane. *See advt. at end of Marblehead.*  
 HIGGINS & FORSELL, Front st. Dixey whf. *See page 1073.*  
 Quiner William H. foot of Water

#### Boat Storage.

GRAVES JAMES E. Harding's lane. *See advt. at end of Marblehead.*  
 HIGGINS & FORSELL, Front st. Dixey whf. *See page 1073.*

#### Boatmen.

Tucker George, Tucker's wharf  
 TUCKER PHILIP B. Tucker's whf. *See advt. at end of Marblehead.*  
 Tucker Thomas, Tucker's wharf

#### Books and Stationery.

GRAVES MERRILL H. 111 Washington. *See page 1072.*

#### Boot and Shoe Dealers.

Blaney Nathaniel R. 168 Washington  
 GREENE JOHN H. 2d, Pleasant n. School. *See page 1072.*  
 Paine John, 104 1-2 Washington  
 Pedrick Francis E. 71 Washington  
 Salkins & Laskey, 112 and 114 Washington  
 Stevens Augustus & Son, Atlantic ave. n. Washington  
 White John, 67 Gregory

#### Boot and Shoe Machines.

GOODWIN JOHN P. Stacey. *See page 522.*

#### Boot and Shoe Makers and Repairers.

Brown Calvin K. South n. Lee  
 Chadwick Thomas, 18 Washington  
 Fleet James H. 1 Lee  
 Hickey Luke, 48 Gregory  
 Marshall Robert W. 155 Washington  
 Paine John, 104 1-2 Washington  
 Pedrick Francis E. 71 Washington

#### Boot and Shoe Manufacturers.

Ballard Daniel jr. Stacey  
 Ballard Robert L. 2 Graves ct.  
 Bartlett C. F. & Sons, Cottage  
 Boynton W. H. & Son, 33 Pleasant  
 Bragdon Frank E. Bassett  
 Bridgeo Bros. Goodwinville  
 Brown Emery, Prospect  
 Brown William E. Stacey  
 Chapman & Pedrick, Goodwinville  
 Church G. R. & S. C. Sewall n. School  
 Clark & McIntosh, 4 Stacey  
 Cole & Wiggins, Green  
 Cropley Jacob M. & Bro. office, Rechabite blk. room 5  
 Cruft Lewis R. 169 Pleasant  
 Denning William W. 17 Washington  
 Eustis Philip P. rear 31 Pond  
 Frost William A. 4 Franklin  
 Glass John J. 16 Waldron ct.  
 Glass, Pierce & Co. Green  
 Glover Daniel, Goodwinville  
 Glover Edmund F. Vine  
 Graves Joshua L. 16 Village  
 Harris J. Frank jr. Elm  
 Hooper Frank, Rockaway  
 Kelley Michael F. 3 Chestnut  
 Kuell David, 33 Barnard  
 Lancy John jr. Green  
 Lefavour Edward, Abbot court  
 Lefavour Henry A. Pleasant n. Anderson  
 Lindsey Nathaniel E. 18 Glover  
 Litchman Bros. Green  
 LITCHMAN JOHN B. Assoc. Building (No. 1), Green. *See page 522.*  
 LOFTUS & HARRINGTON, Goodwinville. *See page 523.*  
 Martin Edward P. 5 Harris  
 Martin Thomas S. jr. 11 Village  
 Melvin Benjamin G. Washington sq. n. South  
 Millett F. Shoe Co. Green  
 Mitchell Frank B. Bassett  
 Morehouse Bion W. Rowland  
 O'Brien John J. Hawkes  
 O'Brien Timothy E. Barnard  
 Farker F. A. & Co. 147 Elm  
 Peach J. C. Green  
 Phillips & Caswell, 36 Washington  
 Prichard Benjamin T. 35 Lee  
 Proctor John, 18 High  
 Proctor William P. Abbot n. Mt. Vernon  
 Richardson Eben F. & Co. 18 Glover  
 Roundy Stephen C. 42 High  
 Roundy William F. South c. Lee  
 Sparhawk S. A. & Son, Green  
 Stevens Augustus & Son, Atlantic ave. n. Washington  
 Stevens F. H. & Co. 20 Sewall  
 Sweetland John, Village  
 Titus Calvin jr. Green  
 Tucker Chadwell, Elm  
 Union Robert H. Stacey  
 Withum John B. 24 Russell  
 Wright Bros. Green

#### Boot and Shoe Stitching.

Frye Laura Miss. Stacey  
 Waring George, Front

**PIANOS AND ORGANS** on easy Terms. \$1.00 to \$2.00 per week  
 AT LEFAVOUR'S MUSIC STORE,  
 180 Essex Street, Salem, Mass.

**Boot and Shoe Trimmings.**

Bessom Joseph P. South  
Collins, John, 2 Front  
Collyer John, Bassett

**Box Manufacturers.**

Metcalf George L. 18 Sewall  
Roberts Otis W. Mt. Vernon

**Bread (New York Cream).**

LINDSEY NATHANIEL B. 8 Anderson.  
*See advt. at end of Marblehead.*

**Bricks.**

MARTIN JOHN S. & CO. 6 Cliff. *See  
advt. at end of Marblehead.*

**Brokers.**

HATHAWAY D. R. & SON, 160 Wash-  
ington. *See advt. at end of Marblehead.*  
TREFRY WILLIAM D. T. School c. Es-  
sex. *See advt. at end of Marblehead.*

**Building Mover.**

GOODWIN BENJAMIN F. Doak's lane.  
*See advt. at end of Marblehead.*

**Butter, Cheese and Eggs.**

BROWN WINTHROP. 2 School. *See  
advt. at end of Marblehead.*  
Merrill Frank O. (pedler), 6 Cowell

**Button Hole Maker.**

Hathaway Edward, Green

**Carpenters and Builders.**

BOWDEN T. J. & SON, Pleasant n. An-  
derson. *See advt. at end of Marble-  
head.*

BROUGHTON JOHN G. Anderson n.  
Bessom. *See advt. at end of Marble-  
head.*

Doane Joshua S. 264 Pleasant n. Devereux  
Johnson John O. rear 57 Front  
Lambertson Joseph, Clifton opp. depot  
MARTIN BENJAMIN F. 2d, Gregory n.  
Lee. *See advt. at end of Marblehead.*

Newton Samuel F. G. jr. 20 Beacon  
PARKER HARRY J. Goodwin ct. *See  
advt. at end of Marblehead.*

RAMSDELL ARTHUR S. Jersey. *See  
advt. at end of Marblehead.*

ROSCOE & STEELE, Lindsey. *See advt.  
at end of Marblehead.*

Tompkins Theophilus B. 19 Maverick

**Carpets.**

Cloon Horace, 82 and 84 Washington  
Evans A. jr. & Co. 43 Pleasant  
Tucker Thomas W. 139 and 141 Washing-  
ton

Wadden N. L. & Co. 230 Washington  
White & Co. 158 to 162 Washington

**Carriage Maker.**

SOUTHWARD SAMUEL S. Atlantic ave.  
*See advt. at end of Marblehead.*

**Cigars and Tobacco.**

GOODWIN WILLIAM 3d, 104 Washing-  
ton. *See page 1073.*

GREGORY WILLIAM C. School c. Essex.

*See advt. at end of Marblehead.*

Kingsley Frank D. 95 Pleasant

McCool Thomas, Commercial

RIX THOMAS P. M. 91 Pleasant. *See  
advt. at end of Marblehead.*

SHEPARD WILLIAM H. 98 Washington.  
*See page 1073.*

Trasher Philip, 1 Waldron

**Clams.**

THORNER PHILIP A. 49 Prospect. *See  
advt. at end of Marblehead.*

**Clergymen.**

Bell S. Linton (Cong.), 23 High

Humphrey James H. (Meth.), Rockaway

McDougall Henry C. (Unit.), Elm c. Harris

Priest Frederick C. (Univ.), 26 Sewall

Shinnick William J. (R. C.), 60 Gregory

Sleeper Frank B. (Bap.), 45 Pleasant

**Cloak Maker.**

Bowden Lydia Mrs. 13 Waldron ct.

**Clock Repairer.**

Hammond William, 7 Franklin

**Clocks, Watches, etc.**

MASON ISAAC W. JR. 166 Washington.  
*See page 1073.*

SUMNER J. FREDERICK, 1 Pleasant.  
*See advt. at end of Marblehead.*

**Clothing Dealers and Gent's Fur-  
nishings.**

Graves Samuel, 171 Washington

Salkins & Laskey, 112 and 114 Washington

Stanley William S. 7 Pleasant

**Coal and Wood Dealers.**

COLE JOHN, 12 Bessom n. Pleasant. *See  
advt. at end of Marblehead.*

HUMPHREYS & TWISDEN, 1 Front.  
*See advt. at end of Marblehead.*

MARTIN JOHN S. & CO. 6 Cliff. *See  
advt. at end of Marblehead.*

**Coffins, Caskets, etc.**

O'BRIEN TIMOTHY E. Prospect c.  
Barnard. *See advt. at end of Marble-  
head.*

**Concrete Paver.**

BAKER WESLEY, 2 South. *See advt. at  
end of Marblehead.*

**Confectionery.**

*See also Fruit and Confectionery.*

Stacey Girdler, 9 Pleasant

Trasher Philip, 1 Waldron

**Contractors.**

AERY THOMAS (stone), 32 Chestnut.  
*See advt. at end of Marblehead.*

BROUGHTON JOHN G. Anderson n.  
Bessom. *See advt. at end of Marble-  
head.*

MARTIN BENJAMIN F. 2d, Gregory n.  
Lee. *See advt. at end of Marblehead.*

PARKER HARRY J. Goodwin ct. *See  
advt. at end of Marblehead.*

**BLOTTING PAPER & BLOTTING PADS**  
ONLY THE BEST AT  
201 Essex Street, Salem, Mass.

**W. HARVEY MERRILL**

PEACH JOHN F. & CO. (stone), 12 Russell. *See advt. at end of Marblehead.*  
 RAMSDELL ARTHUR S. Anderson n. bakery. *See advt. at end of Marblehead.*  
 ROSCOE & STEELE, Lindsey. *See advt. at end of Marblehead.*  
 SMITH LORENZO N. Lindsey. *See advt. at end of Marblehead.*  
 USHER EDWARD M. 21 Graves ct. *See advt. at end of Marblehead.*

**Crackers (Marblehead Hard.)**

LINDSEY NATHANIEL B. 8 Anderson n. Pleasant. *See advt. at end of Marblehead.*

**Crockery Ware.**

ARRINGTON WALTER R. 92 Washington. *See advt. at end of Marblehead.*  
 CLOON WILLIAM F. 86 and 88 Washington. *See page 1072.*  
 LeMaster Sarah E. Miss, 85 Washington  
 Smith Samuel D. 164 Washington

**Decorators.**

LAMPRELL & MARBLE (Boston). *See advt. at end of Marblehead.*

**Dentists.**

Gulliver Thomas H. 3 School  
 Laskey Philip B. Rechabite block

**Derrick and Hoisting Engine.**

USHER EDWARD M. 21 Graves ct. *See advt. at end of Marblehead.*

**Drain Pipe.**

GILBERT MOSES & SON, Graves ct. near freight depot. *See advt. at end of Marblehead.*  
 MARTIN J. S. & CO. 6 Cliff. *See advt. at end of Marblehead.*

**Dressmakers.**

Adams Mary E. Miss, 24 Franklin  
 Atkins Rebecca P. Mrs. 24 Nicholson hill  
 Barry Elizabeth E. Miss, Mt. Pleasant  
 Bessom Mary J. Miss, Rockaway  
 Burns Emma J. Mrs. 54 Front  
 Chadwick Carrie L. Mrs. 60 Jersey  
 Chinn M. Eliza Miss, Rechabite blk.  
 Coates Belle T. Mrs. 62 Washington  
 Coates M. Hattie Miss, 26 Front  
 Dall Janette M. Miss, 47 Gregory  
 Dennis Emma T. Miss, 4 Waldron  
 Dinsmore Emma F. Mrs. 3 Selman  
 Dodge Elizabeth G. Mrs. Atlantic ave. n. Washington  
 Doe Ella K. Miss, 4 Selman  
 Dunlea Ellen Miss, 15 Barnard  
 Dupar Mary L. Mrs. 2 Mt. Vernon  
 Felton Rebecca A. Mrs. 6 Mugford  
 French Carrie M. Miss, 28 Lee  
 Gale Abbie M. Mrs. 164 Pleasant  
 Girdler Mary E. Miss, 21 Russell  
 Goodwin Sarah R. Miss, 12 Waldron ct.  
 Graves Helen L. Miss, 38 Pleasant  
 Harris Mary E. Miss, 19 Watson  
 Johnston Sarah P. Miss, 63 Washington

King Martha C. Mrs. 4 Goodwin's ct.  
 Knight Lizzie M. Mrs. 38 Washington  
 Lamprell Martha A. Miss, 7 Abbot  
 Morehouse Sarah J. Mrs. 145 Washington  
 Prentiss Ruth A. S. Miss, 36 Gregory  
 Proctor Helen L. Mrs. 164 Pleasant  
 Quiner Mary Miss, 294 Washington  
 Rogers Caroline E. Mrs. 39 Back  
 Roundy Mary W. Miss, 257 Washington  
 Ruggles Hannah D. T. Mrs. 35 Harris  
 Shepard Hannah R. Mrs. 18 Graves ct.  
 Smith Etta M. Miss, 162 Pleasant  
 Stone Carrie G. Miss, 52 Rowland  
 Stone Julia Miss, 45 Pond  
 Vickery Sarah T. Miss, 12 Middle

**Dry and Fancy Goods.**

Evans A. jr. & Co. 43 Pleasant  
 Graves George P. Pleasant n. School  
 Marden Richmond F. 153 Washington  
 Tucker Thomas W. 139 and 141 Washington  
 Wadden N. L. & Co. 230 Washington

**Electric Motors.**

Laskey P. B. Mfg. Co. Rechabite blk. rooms 8-9.

**Expresses.**

American Express Co. 3 Essex  
 FERGUSON AUGUSTUS P. (Salem), 33 Back. *See advt. at end of Marblehead.*  
 Graves Wm. H. & Co. (Boston), 233 Washington  
 Mace Joseph H. (Salem), 68 Pond  
 Paine's Express Co. (Lynn and Boston), Pleasant n. depot

**Fancy Goods.**

GRAVES MERRILL H. 111 Washington. *See page 1072.*  
 Phillips Benjamin A. 70 Washington

**Ferry to the Neck.**

TUCKER PHILIP B. Tucker's whf. *See advt. at end of Marblehead.*

**Fish Dealers.**

Atkins Francis F. 83 Front  
 Gilbert John G. 2d, 63 Front  
 Goldsmith Samuel, 77 Front  
 THORNER PHILIP A. (wholesale and retail), 49 Prospect. *See advt. at end of Marblehead.*  
 Thorner Philip L. 50 Washington

**Flag Makers.**

LAMPRELL & MARBLE (Boston). *See advt. at end of Marblehead.*

**Florists.**

Browne William C. 47 Washington  
 Hayden Irving, Atlantic ave. cor. Beach  
 Martin Sarah H. Miss, 13 Green  
 Orne John H. 11 Selman  
 Reynolds James B. 128 Pleasant  
 Winslow Charles E. Graves ct.

**Flour and Grain.**

CHAPMAN THOMAS R. 3 Cowell. *See advt. at end of Marblehead.*

**LATEST MUSIC . AT LEFAVOUR'S MUSIC STORE,**  
 180 Essex Street, SALEM, MASS.

GALE SAMUEL, 189 Pleasant. *See advt. at end of Marblehead.*  
Greene & Co. Spring cor. Sewall  
Loham Thomas, 15 Atlantic ave.  
Pierce Joseph, 24½ Lee

#### Fruit and Confectionery.

Bartlett John, 22 Washington sq.  
Carroll Thomas I. 79 Washington  
Davis Mary P. Miss, Elm  
Frederick Martha Miss, South  
Girdler George D. 62 Washington  
Hawkes James W. 96 Washington  
Lambertson Walter L. Clifton  
Langley Harris S. 118 Washington  
LeMaster George Jr. Marblehead Neck  
Melzard John, 134 Washington  
Phillips Joseph S. 167 Pleasant  
Pope Nicholas W. 233 Washington  
Rich Benjamin F. Atlantic ave. cor Sea View ave.  
RIX THOMAS P. M. 91 Pleasant. *See advt. at end of Marblehead.*  
Rodgers John S. 144 Washington

#### Furnaces.

DOANE ELISHA C. 121 Washington.  
*See advt. at end of Marblehead.*

#### Furniture.

Cloon Horace, 82 and 84 Washington  
White & Co. 158 and 162 Washington

#### Gas Company.

Marblehead Gas & Electric Light Co.  
office 9 Pleasant; works off Orne

#### Gelatine Manufacturer.

SULLIVAN JAMES, 55 Lincoln ave. *See advt. at end of Marblehead.*

#### Glue Manufacturer.

Brown George W. 23 Green  
SULLIVAN JAMES, 55 Lincoln ave. *See advt. at end of Marblehead.*

#### Granite Dealer and Worker.

MERRILL JABEZ H. Sewall n. Spring.  
*See advt. at end of Marblehead.*

#### Grocers.

Bessom Richard, 79 Front  
Bowden Elizabeth Mrs. 26 Orne  
Bowden & Stacey, 14 Hooper  
Brown Frank, 126 Washington  
Brown William & Co. 2 Pickett  
BROWN WINTHROP, 2 School. *See advt. at end of Marblehead.*  
Chapman Lawrence M. Jersey n. Sewall  
CHAPMAN THOMAS R. 3 Cowell. *See advt. at end of Marblehead.*  
Dennis Francis H. 4 Waldron  
Fleet J. Edward, 60 Lee  
GALE SAMUEL, 189 Pleasant. *See advt. at end of Marblehead.*  
Goodwin John, 6 Washington  
Goodwin John W. 66 Washington  
Goss George S. 169 Pleasant  
Graves Joseph R. Pleasant c. School  
Harris Richard T. 5 Mugford  
Haskell John H. 199 Washington

Homan Horace F. 11 Cottage  
Homan John H. 105 Washington  
Lewis Benjamin R. 4 Bowden  
Martin Hannah R. Mrs. 1 Orne  
Mason Isaac W. 8 Mason  
MITCHELL WILLIAM P. 278 Washington. *See advt. at end of Marblehead.*  
Nichols Reuben A. 93 Market sq.  
Orne John S. Darling n. Front  
Paine Jacob T. 193 Pleasant  
Paine William B. 12 Beacon  
Peach Daniel, 8 Selman  
Peach Stephen B. 25 Mugford  
Phillips Samuel K. 144 Pleasant  
Pierce Joseph, 24 1-2 Lee  
Pitman John, High cor. Pearl  
Rogers John W. 37 Back  
SHAW BROS. 1 and 3 Prospect. *See advt. at end of Marblehead.*  
Shepard George W. 6 Washington sq.  
SMITH SAMUEL D. 164 Washington.  
*See advt. at end of Marblehead.*  
Smith & Barstow, Devereux  
Snow David O. 36 Sewall  
Snow Nathaniel H. 132 Washington  
Tucker Samuel, 33 Gregory  
Ward William, Atlantic ave. c. Commercial  
White John, 67 Gregory

#### Grocery Pedler.

Snow Samuel 2d, 108 Front

#### Hackmen.

Eustis James G. B. & M. depot  
Eustis Richard S. B. & M. depot  
Eustis Samuel T. B. & M. depot

#### Hairdressers.

Allen Lewis C. 154 Washington  
Bassett William H. 109 Washington  
Buckley Daniel, Marblehead Neck  
Fountaine Edward A. 69 Washington  
Humphrey Richard, 138 Washington  
Ingalls William H. 116 Washington  
Main Joseph P. 83 Washington  
Simpson John H. 126½ Pleasant  
Sullivan John D. 5 School  
White William H. Atlantic ave. n. Barnard  
Winslow William H. 241 Washington

#### Hardware.

ARRINGTON WALTER R. 92 Washington. *See advt. at end of Marblehead.*  
BROWN WILLIAM A. 2d. 14 School. *See advt. at end of Marblehead.*  
CLOON WILLIAM F. 86 and 88 Washington cor. State. *See page 1072.*

#### Harness Maker.

Flynn Martin, 13 Hawkes

#### Hay and Straw.

COLE JOHN, 12 Bessom n. Pleasant. *See advt. at end of Marblehead.*  
MARTIN JOHN S. & CO. 6 Cliff. *See advt. at end of Marblehead.*  
PORTER JOHN O. 5 and 7 Atlantic ave. *See back cover.*

**Horse Shoers.***See Blacksmiths.*

CORTEE PETER B. Goodwin ct. *See*  
*advt. at end of Marblehead.*  
RYAN & MARTIN, 6 Hawkes. *See* *advt.*  
*at end of Marblehead.*

**Hot Water Heating**

DOANE ELISHA C. 121 Washington.  
*See* *advt. at end of Marblehead.*

**Hotels.***See Boarding Houses.*

AMERICAN HOUSE, George E. Butter-  
field, proprietor, 238 Washington. *See*  
*advt. at end of Marblehead.*  
Crowninshield The (summer), Clifton ave.  
Nanepashemet Hotel (summer), Ammi  
Brown, proprietor, Marblehead Neck

**Ice Cream and Confectionery.**

Goodwin William, 130 Washington  
Rodgers Nellie J. Miss, 7 School

**Ice Dealer.**

PORTER JOHN O. 5 and 7 Atlantic ave.  
*See back cover.*

**Insurance Agents.**

Beede J. Frank (broker), 210 Washington  
HATHAWAY D. R. & SON, 160 Wash-  
ington. *See* *advt. at end of Marble-*  
*head.*  
PITMAN EBENEZER A. 8 Bowden. *See*  
*advt. at end of Marblehead.*  
TREFRY WILLIAM D. T. 3 School cor.  
Essex. *See* *advt. at end of Marblehead.*

**Jewellers and Watchmakers.**

Homan Herbert D. 152 Washington  
MASON ISAAC W. JR., 166 Washington.  
*See* *page 1073.*  
SUMNER J. FREDERICK. 1 Pleasant.  
*See* *advt. at end of Marblehead.*

**Junk Dealer.**

Cloutman Charles T. 84 Front

**Justices of the Peace.**

*Commissions generally renewed. Expire.*  
Adams John C. Dec. 21, 1894  
Bartoll William H. April 18, 1895  
Brown Theodore P. May 17, 1901  
Clough Allen W. Feb. 12, 1897  
Coates William H. Mch. 6, 1896  
Cole Benjamin jr. Mch. 29, 1901  
Conway John jr. Oct. 29, 1897  
Dodge Simeon Jan. 6, 1899  
Fabens William C. Jan. 18, 1900  
Felton Stephen C. Mch. 21, 1895  
GILLEY WILLIAM Feb. 8, 1901  
Gilley William L. Mch. 28, 1895  
Graves James C. Sept. 29, 1899  
HATHAWAY GARDNER R. July 20, 1900  
Knowland Richardson June 13, 1895  
Lancy John Mch. 2, 1899  
Litchman Charles H. Aug. 12, 1894  
Nutting William jr. May 15, 1896  
PAINE EVERETT Oct. 31, 1895  
PITMAN EBENEZER A. Mch. 25, 1898

REYNOLDS WILLIAM Feb. 5, 1897  
Rose Stephen C. July 7, 1899  
Slee Charles A. Oct. 6, 1899  
TREFRY WILLIAM D. T. Mch. 22, 1901  
Ware Benjamin P. May 20, 1898

**Laundries.**

Chapman Martha Mrs. 32 State  
MARBLEHEAD STEAM LAUNDRY,  
(E. M. Beals), 15 State. *See* *advt. at*  
*end of Marblehead.*  
Moy Sam Sing, 140 Washington

**Lawn Mowers Sharpened.**

BOWDEN T. J. & SON, Pleasant n. An-  
derson. *See* *advt. at end of Marble-*  
*head.*

**Lawyers.**

Fabens William C. 151 Washington  
Maynard William A. 12 South  
TREFRY WILLIAM D. T. 3 School cor.  
Essex. *See* *advt. at end of Marblehead.*

**Leather Dealers.**

Lefavour Horace, 5 Harding's Lane  
Martin John F. 15 Cowell

**Leather Remnants.**

Blaney Leather Co. Hathaway blk.

**Lime and Cement.**

MARTIN JOHN S. & CO. 6 Cliff. *See*  
*advt. at end of Marblehead.*

**Lobsters.**

THORNER PHILIP A. 49 Prospect. *See*  
*advt. at end of Marblehead.*

**Locksmith.**

Bassett Elias A. 30 Jersey

**Lumber Dealers.**

GILBERT MOSES & SON, Graves ct.  
near freight depot. *See* *advt. at end*  
*of Marblehead.*  
MARTIN JOHN S. & CO. 6 Cliff. *See*  
*advt. at end of Marblehead.*

**Machinists and Machine Repairers.**  
GOODWIN JOHN P. Stacey. *See* *page*  
*522*

**Magnetic Healer.**

THORNER PHILIP A. 49 Prospect

**Marine Railway.**

HIGGINS & FORSELL, Dixey whf. Front  
st. *See* *page 1073.*  
Quiner William H. foot of Water

**Market Gardeners.**

Martin Benjamin F. Green  
Pecker Charles E. Swampscott road  
Robinson Charles H. off Abbot

**Masons.**

AERY THOMAS (stone), 32 Chestnut.  
*See* *advt. at end of Marblehead.*  
Allen William H. 90 Front  
Cudihy John (stone), 23 Commercial  
Hammond John E. 16 Washington  
Hart Timothy (stone), 26 Commercial

**PIANO TUNING**

**PIANOS and ORGANS Tuned, Repaired and Polished**  
**All Work First-Class.**  
**W. J. LEFAVOUR, 180 Essex Street, SALEM.**



Hartnett John, 25 Hawkes  
 Laskey James, Bessom  
 McCloskey Bernard, 65 Atlantic ave.  
 PEACH JOHN F. & CO. (stone), 12 Russell. *See advt. at end of Marblehead.*  
 Power John F. (stone), 12 Commercial  
 Reynolds Bartholomew F. Village  
 SMITH LORENZO N. Lindsey. *See advt. at end of Marblehead.*

**Master in Chancery.**

Fabens William C. 151 Washington

**Medicines.**

GOODWIN WILLIAM 3d, 104 Washington. *See page 1073.*  
 GREGORY WILLIAM C. School c. Essex. *See advt. at end of Marblehead.*  
 SHEPARD WILLIAM H. 98 Washington. *See page 1073.*

**Milk Dealers.**

Bessom Benjamin V. Rowland  
 Butman Joseph W. 30 Devereux  
 Cronin Michael, Pleasant n. Devereux  
 Goodwin Azor O. 37 High  
 Goodwin George A. Pond  
 Martin Benjamin F. Green  
 Merritt Alfred S. West  
 Peach Ezekiel R. 8 Russell  
 Phillips William S. Pleasant n. Devereux  
 Pope Herbert H. 34 Russell  
 Ramsdell George H. Ferry road  
 Robinson Charles H. off Abbot  
 Withum Samuel B. 8 Cowell  
 Wyman William B. off Salem road

**Milliners.**

Bailey Mary B. Miss, 5 Pleasant  
 Evans Lois Miss, 215 Washington  
 Hawkes Elizabeth S. Miss, 64 Washington  
 Hopkins Mary B. Mrs. 36 Pleasant  
 Humphrey Etta Miss, 124 Pleasant  
 Snow Lizzie S. Miss, 135 Washington

**Monuments.**

MERRILL JABEZ H. Sewall n. Spring. *See advt. at end of Marblehead.*

**Music Teachers.**

Bessom H. Clinton, 176 Washington  
 Graves Ella C. Miss, 81 Washington  
 Lefavour Harriet Miss, 83 Pleasant  
 Main Francis W. 11 Prospect  
 Martin Sarah E. Mrs. 5 Lookout ct.  
 Reagan Nellie M. Miss, Harding's lane  
 Stinson Katie F. Miss (violin), 6 Lee  
 Swett Sarah J. Miss, 15 Russell  
 Trefry William L. off Back

**Newspapers.**

MARBLEHEAD MESSENGER (N. Allen Lindsey & Co.), 271 Washington. *See advt. at end of Marblehead.*  
 Wampum Belt, Fred B. Litchman, publisher, 89 Front

**Notaries Public.**

*Commissions generally renewed. Expire*  
 Brown Theodore P. June 21, 1901

Coates William H. July 9, 1901  
 Lancy John June 21, 1901  
 Litchman Charles H. Aug. 18, 1898  
 Nutting William jr. Aug. 7, 1897  
 TREFRY WILLIAM D. T. April 5, 1901

**Nurses.**

Bartlett Hannah C. Mrs. 31 Front  
 Chase Caroline E. Mrs. 25 Front  
 Fausell Joanna Mrs. 286 Washington  
 Gilbert Ellen C. Miss, 19 Orne  
 Gilleo Charlotte Miss, rear 18 Darling  
 Goss Sarah E. Mrs. 9 Linden  
 Hammond Ellen Mrs. Washington opp. Bassett  
 Hammond Martha E. Miss, 4 Washington  
 Hooper Abbie H. Mrs. 6 Merritt  
 Knapp Mary G. Mrs. Pleasant c. Bassett  
 Pedrick Mary A. Mrs. 14 Reed  
 Phillips Etta G. Mrs. 7 Lookout ct.  
 Sweet Jane Mrs. 49 Lincoln ave.  
 Vincent Ellen P. Mrs. 76 Washington  
 Waite Mary J. Mrs. 24 Maverick  
 Williams Mary Mrs. 22 Commercial

**Oiled Clothing Manufacturer.**

Snow Joseph F. 2d, 144 Front

**Opticians.**

MASON ISAAC W. JR. 166 Washington. *See page 1073.*  
 SUMNER J. FREDERICK, 1 Washington. *See advt. at end of Marblehead.*

**Oyster and Clam Dealer.**

THORNER PHILIP A. 49 Prospect. *See advt. at end of Marblehead.*

**Painters.**

*See Carriage Painters.*

Caswell & Shattuck, 23 Sewall  
 Colley Eben P. 132 Pleasant  
 Lent Charles E. Jersey  
 Pitman Thomas (sign and carriage), 13 Reed  
 Wormstead Joseph S. 11 State

**Paints, Oils, etc.**

ARRINGTON WALTER R. 92 Washington. *See advt. at end of Marblehead.*  
 BROWN WILLIAM A. 2d, 14 School. *See advt. at end of Marblehead.*  
 HIGGINS & FORSELL, Dixey whf. *See page 1073.*

**Patterns.**

GRAVES MERRILL H. (Butterick's), 111 Washington. *See page 1072.*

**Peanut Vender.**

Bacigalupo Giovanni B. Washington cor. State

**Perfumery.**

GOODWIN WILLIAM 3d, 104 Washington. *See page 1073.*  
 GREGORY WILLIAM C. School cor. Essex. *See advt. at end of Marblehead.*  
 SHEPARD WILLIAM H. 98 Washington. *See page 1073.*

**Have you seen samples of our CARD and WEDDING PLATE ENGRAVING ?**  
 at 201 Essex St., Salem.

**W. HARVEY MERRILL,**

**Periodicals.**

BROWN WILLIAM A. 2d, 14 School. *See* *advt. at end of Marblehead.*  
 Goodwin William, 130 Washington  
 GRAVES MERRILL H. 111 Washington. *See page 1072.*  
 Kingsley Frank D. 95 Pleasant

**Physicians.**

Ballard Peter J. (clairvoyant), 21 Nicholson hill  
 Deveraux Jane S. Miss (homœ.), 14 School  
 EVELETH PHILEMON, 137 Washington. Office hours 8 to 9 A. M., 1.30 to 3 and 6.30 to 8 P. M.  
 Marshall Foster L. (homœ.), Rechabite blk., room 4  
 MARTIN JOHN J. 261 Washington. Office hours 1 to 3 and 7 to 9 P. M.  
 MORSE MARTIN V. B. (homœ.), 23 Pleasant. Office hours 7 to 9 A. M., 1 to 3 and 7 to 9 P. M.  
 Pratt Charles A. 107 Washington  
 Sanborn Perley L. 79 Pleasant

**Piano Forte Tuner.**

Bowden Russell, 4 Mt. Vernon

**Pickles and Ketchup.**

Coates Pickle Co. (wholesale and retail), rear 62 Washington

**Picture Dealer.**

GRAVES MERRILL H. 111 Washington. *See page 1072.*

**Pilot.**

Perkins Stephen B. 150 Front

**Planing and Moulding Mill.**

BOWDEN THOMAS J. & SON, Pleasant n. Anderson. *See advt. at end of Marblehead.*

**Plumbers.**

Clothey J. Foster, 11 High  
 DOANE ELISHA C. 121 Washington. *See advt. at end of Marblehead.*

**Pool Room.**

Bassett William H. 109 Washington  
 Rodgers John S. 144 Washington

**Poulterers.**

PITMAN EBENEZER A. 8 Bowden  
 Spinney John, 52 Washington

**Poultry Dealer.**

THORNER PHILIP A. 49 Prospect. *See advt. at end of Marblehead.*

**Printers.**

LINDSEY N. ALLEN & CO. 271 Washington. *See advt. at end of Marblehead.*  
 Litchman Fred B. 89 Front

**Produce.**

Goldthwait Daniel, Smith cor. Devereux  
 Wilkins Charles C. (wholesale), Maple

**Provisions.**

Boyle Edward J. 13 State  
 Brown Frank, 126 Washington  
 Brown William & Co. 2 Pickett  
 Cole Samuel H. 28 South  
 Doherty John W. Atlantic ave. n. Barnard  
 Fleet J. Edward, 60 Lee  
 Goss George S. 169 Pleasant  
 Haskell John H. 199 Washington  
 Homan Horace F. 11 Cottage  
 Langley Harris S. 118 Washington  
 Lefavour Rufus, 126 Pleasant  
 MITCHELL WILLIAM P. 278 Washington. *See advt. at end of Marblehead*  
 PEACH W. B. 2 Washington. *See advt. at end of Marblehead.*  
 Pierce Joseph, 24½ Lee  
 Smith & Barstow, Devereux  
 Thorner Philip L. 50 Washington

**Real Estate Agents.**

Bridge Robert C. 181 Washington  
 Goldthwait William J. Pleasant cor. Ocean  
 HATHAWAY D. R. & SON, 160 Washington. *See advt. at end of Marblehead.*

**Restaurants.**

Aiken Bros. 18 Darling  
 Davis Samuel C. 6 School  
 Frost & Son, 133 Washington  
 King Walter G. 78 Washington  
 Lillibridge Frank D. 129 Washington  
 McDonald Patrick, Fort Sewall  
 Magee James H. (Kearsarge Cafe), 53 Washington cor. Pearl

**Roofer.**

USHER EDWARD M. Anderson. *See advt. at end of Marblehead.*

**Sailmakers.**

Gilbert Thomas, Gilbert's wharf  
 Graves Phillip E. Tuckers' wharf

**Saws Set and Filed.**

BOWDEN T. J. & SON, Pleasant n. Anderson. *See advt. at end of Marblehead.*

**Schools.**

*See Teachers.*

**Seedsman.**

GREGORY JAMES J. H. & SON (wholesale and retail), 56 Back. *See advt. at end of Marblehead.*

**Sewing Machine Repairer.**

GOODWIN JOHN P. Stacey. *See page 522.*

**Shafting and Pulleys.**

GOODWIN JOHN P. Stacey. *See page 522.*

**Shoes.**

*See Boots and Shoes.*

**Spectacles and Eye Glasses.**

SUMNER J. FREDERICK, 1 Pleasant. *See advt. at end of Marblehead.*

**LEFAVOUR'S PIANO POLISH 25** cts. **This Polish we prepare for Pianos . . . . . and warrant it to suit.**  
 Sold at LEFAVOUR'S MUSIC STORE, 180 Essex Street, SALEM.

**Sporting Goods.**

HATHAWAY D. R. & SON, 160 Washington. *See advt. at end of Marblehead.*

**Spring Bed Manufacturer.**

Regan William J. Harding's lane

**Stables.**

*See also Hackmen.*

Isburgh Charles H. (boarding), Clifton Heights

McArthur Edwin jr. (livery), 2 Atlantic ave. and Marblehead Neck

Merritt David (boarding), Clifton Heights

PORTER JOHN O. (hack and livery), 5 and 7 Atlantic ave. *See back cover.*

Powers John B. (boarding), Clifton ave.

Wallace James H. (boarding), Marblehead Neck

**Stationery.**

GRAVES MERRILL H. 111 Washington. *See page 1072.*

**Steam Heating.**

DOANE ELISHA C. 121 Washington. *See advt. at end of Marblehead.*

**Steam Piping, etc.**

GOODWIN JOHN P. Stacey. *See page 522.*

**Stone Contractors.**

*See Masons.*

AERY THOMAS, 32 Chestnut. *See advt. at end of Marblehead.*

MERRILL JABEZ H. Sewall n. Spring. *See advt. at end of Marblehead.*

PEACH JOHN F. & CO. 12 Russell. *See advt. at end of Marblehead.*

**Stoves and Tinware.**

DOANE ELISHA C. 121 Washington. *See advt. at end of Marblehead.*

Donovan & Field, 1 Atlantic ave.

**Street Car Station.**

RIX THOMAS P. M. 91 Pleasant. *See advt. at end of Marblehead.*

**Tailoress.**

Bowden Lydia W. Mrs. 25 High

**Tailors.**

Marr John, 130 Washington

Noon Hugh, 6 Lee

Rafferty Michael, 18 Tucker

Steele E. J. & Son, 108 Washington

**Tea and Coffee.**

SHAW BROS. 1 and 3 Prospect. *See advt. at end of Marblehead.*

**Teachers.**

Hammond Therese A. Miss (languages), 30 Waldron

Swett Sarah J. Miss (music and painting), 15 Russell

**Teamsters.**

GOODWIN BENJAMIN F. Doak's lane. *See advt. at end of Marblehead.*

Hiller Richard C. 27 Waldron

Paine's Marblehead Express, Pleasant n. Spring

Snellen John M. A. Crocker park

WELLINGTON F. H. & C. W. Beach cor. Ocean. *See advt. at end of Marblehead.*

**Telegraph (Western Union).**

Girdler Stacey's, 9 Pleasant

**Telephone Office.**

W. C. GREGORY'S drug store, School c. Essex

**Toilet Articles.**

GOODWIN WILLIAM, 3d, 104 Washington. *See page 1073.*

GREGORY WILLIAM C. School c. Essex. *See advt. at end of Marblehead.*

SHEPARD WILLIAM H. 98 Washington. *See page 1073.*

**Trial Justices.**

Fabens William C. 151 Washington

Nutting William jr. 25 Circle

**Undertakers.**

O'BRIEN TIMOTHY E. Prospect. *See advt. at end of Marblehead.*

Stacey William, 24 Orne

Sweet Horace W. C. 156½ Washington

**Upholsterer.**

Boomer J. Harvey, 276 Washington

**Variety Stores.**

Hutchinson Theodore M. 151 Pleasant

Martin Sarah E. Mrs. 77 Washington

Phillips Joseph S. 167 Pleasant

**Wagon Makers.**

*See Carriage Makers.*

**Watch Makers.**

*See Jewellers and Watchmakers.*

Lincoln William F. 155 Washington

MASON ISAAC W. JR., 166 Washington. *See page 1073.*

SUMNER J. FREDERICK, 1 Pleasant. *See advt. at end of Marblehead.*

**Water and Gas Piping.**

DOANE ELISHA C. 120 Washington. *See advt. at end of Marblehead.*

**Wheelwrights.**

Goodwin Francis H. Goodwin's ct.

SOUTHWARD SAMUEL S. Atlantic ave. *See advt. at end of Marblehead.*

**White Washing.**

BAKER WESLEY, 2 South. *See advt. at end of Marblehead.*

**Window Screens.**

BOWDEN THOMAS J. & SON, Pleasant n. Anderson. *See advt. at end of Marblehead.*

Ladies' and Gents' Purses and Pocket Books. All Kinds, All Prices at 201 Essex St., Salem.

W. HARVEY MERRILL.

<p><b>Wood Dealers.</b> <i>See Coal and Wood.</i></p> <p><b>Wood (kindling.)</b> Stone Joseph W. 76 Washington</p> <p><b>Wood Workers.</b> BOWDEN THOMAS J. &amp; SON, Pleasant n. Anderson. <i>See advt. at end of Marblehead.</i></p>	<p><b>Yacht Builders.</b> <i>See Boat Builders.</i></p> <p><b>Yacht Repairers.</b> GRAVES JAMES E. Harding's lane. <i>See advt. at end of Marblehead.</i> HIGGINS &amp; FORSELL, Front st. Dixey whf. <i>See page 1073.</i></p>
---	---

## BUSINESS CHANGES, SINCE PUBLICATION OF LAST DIRECTORY.

### NEW BUSINESS.

<p>BOAT BUILDERS—Higgins &amp; Forsell.</p> <p>BOOT AND SHOE DEALERS—Nathaniel R. Blaney, Francis E. Pedrick, A. Stevens &amp; Son.</p> <p>BOOT AND SHOE MANUFACTURERS—Chapman &amp; Pedrick, Philip P. Eustis, William A. Frost, Glass, Pierce &amp; Co., Daniel Glover, Frank Hooper, Loftus &amp; Harrington, Benj. G. Melvin, B. W. Morehouse.</p> <p>EXPRESS—William H. Graves &amp; Co.</p> <p>GLUE MANUFACTURER—James Sullivan.</p> <p>GRANITE DEALER—Jabez H. Merrill.</p> <p>GROCERS—Bowden &amp; Stacey, Samuel K. Phillips, Smith &amp; Barstow, Joseph R. Graves (Rech. blk.)</p>	<p>HAIRDRESSER—Joseph P. Main.</p> <p>LEATHER DEALER—Horace Lefavour.</p> <p>LEATHER REMNANTS—Blaney Leather Co.</p> <p>PERIODICALS—Frank D. Kingsley.</p> <p>PHYSICIANS—Foster L. Marshall, Chas. A. Pratt.</p> <p>PROVISIONS—Wm. W. Haley, W. B. Peach, H. F. Homan.</p> <p>RESTAURANTS—Frost &amp; Son, W. G. King, F. D. Lillibridge.</p> <p>SPRING BED MANUFACTURER—William J. Regan.</p> <p>UPHOLSTERER—J. Harvey Boomer.</p> <p>VARIETY STORES—T. M. Hutchinson, Mrs. S. E. Martin, J. S. Phillips.</p>
---	--

### BUSINESS DISCONTINUED.

<p>BICYCLES—A. H. Winslow &amp; Co.</p> <p>BOAT BUILDERS—F. H. Partelow &amp; Co.</p> <p>BOOT AND SHOE DEALERS—F. H. Winslow &amp; Co.</p> <p>BOOT AND SHOE HEELERS—G. R. &amp; S. C. Church.</p> <p>BOOT AND SHOE MANUFACTURERS—Isaac Atkins, Daniel Ballard, Bird &amp; Stevens, Frank Blackler, Thomas Blackler &amp; Co., John M. Brewer, C. K. Brown &amp; Son, Richard B. Brown, Frank H. Carroll, Samuel S. Clough, John E. Davis, 2d, John Dooling, Hiram S. Fader, Thomas M. Goodwin, Christopher Graves, George Hooper, 2d, Herbert Lefavour, Isaac M. Munroe, Frank P. Orne.</p>	<p>CARPENTERS—Amos E. Graves, Arthur Graves, T. Frank Stacey.</p> <p>FLOKIST—Charles F. Johnson.</p> <p>FRUIT STORE—Wallace W. Coates.</p> <p>FURNITURE—Edwin McArthur.</p> <p>GROCERS—Joseph Bates, Wm. L. Hooper, Samuel C. Martin.</p> <p>HOTEL—Clifton House.</p> <p>MILLINERS—Mrs. L. S. Harris.</p> <p>OYSTER DEALER—Harry Lee.</p> <p>PAINTERS—Charles Franks.</p> <p>PROVISIONS—J. H. Langley, Knott V. Martin, J. T. Paine, Wm. B. Paine, Peter C. White.</p> <p>RESTAURANTS—M. J. Hubbard, N. B. Pope, E. N. Twiss.</p> <p>VARIETY STORES—B. H. Blaney, J. W. Frederick.</p>
---	--

### BUSINESS CHANGES.

<p>BOOT AND SHOE MANUFRS.—Aug. Stevens to A. Stevens &amp; Son; Samuel A. Sparhawk to S. A. Sparhawk &amp; Son.; Titus Bros. to Calvin Titus Jr.</p> <p>BOOT AND SHOE TRIMMINGS,—Marblehead Shoe Trimming Co., to John Collins</p> <p>GROCER,—Joseph R. Graves to Benjamin R. Lewis.</p>	<p>HARDWARE—Henry O. Symonds to Wm. A. Brown, 2d.</p> <p>MASONS (STONE)—Hart &amp; Power, dissolved; each continues separately.</p> <p>RESTAURANT—Frost &amp; Lillibridge, dissolved.</p> <p>UNDERTAKER—O'Brien &amp; Kiely to T. E. O'Brien.</p>
--	---

**MUSIC BOXES. LARGE STOCK CONSTANTLY ON HAND AT LOWEST NEW YORK PRICES.**  
**W. J. LEFAVOUR, 180 Essex Street, SALEM.**

# TOWN OF MARBLEHEAD.

## Officers.

*Selectmen.*—William L. Hooper, *chairman*, William E. Brown, William J. Goldthwait, W. Frank Shepard, Albert H. Rodgers. Regular meetings of the board are held on the first Wednesday of each month. The selectmen are also beach committee.

*Town Clerk.*—Stephen C. Felton; office hours 9 to 12 and every evening except Saturday, from 7½ to 9.

*Town Treasurer.*—William Gilley; office at Marblehead Savings Bank.

*Collector of Taxes.*—William Stacey.

*Assessors.*—Nathaniel E. Lindsey, Stephen P. Hathaway, John Lancy.

*Registrars of Voters.*—Knott V. Martin, *chairman*, John F. Williams, Samuel R. Adams, Stephen C. Felton, *ex-officio*.

*Auditors.*—Thomas S. Eastland, Fred B. Litchman, Theodore P. Brown.

*Cemetery Committee.*—Eli V. Hunt, Franklin Millett, Albert H. Rodgers, Lewis R. Cruff, Hiram S. Fader.

*Water Commissioners.*—Robert C. Bridge, William Reynolds, Henry F. P. Wilkins.

*Trustees of Abbot Public Library.*—Nathan P. Sanborn, *chairman*; Daniel Appleton, William D. T. Trefry, Thomas Snow, Frank Broughton, Richard Tutt.

*Constables.*—Eleazer E. Atwood, Horace Broughton, Clinton Foss, Albert Chapman, William T. Green, 2d.

*Police.*—Eleazer E. Atwood, *chief*, James Nicholson, John Bartlett, 2d, John H. L. Giles, Thomas T. Hill, Albert Chapman, Clinton Foss, William T. Green, 2d.

*Fence Viewers.*—Simeon Dodge, William Gilley, John S. Martin.

*Field Drivers.*—Richard F. Swasey, George Haynes, Thomas Barry, 2d, John Prior, William R. Proctor.

*Superintendent of Streets.*—Richard Goss.

*Surveyors of Lumber.*—Moses Gilbert, John S. Martin.

*Measurers of Wood and Bark.*—Moses Gilbert, William H. Coates.

*Milk Inspector.*—William C. Winslow.

*Sealer of Weights and Measures.*—Vacant.

*Undertakers.*—Samuel Coffin, Richard G. Sinclair, Horace W. C. Sweet, William Stacey, Timothy E. O'Brien.

*Commissioners of Sinking Fund.*—Wm. A. Brown, 2d, James N. Parker, Moses Gilbert.

*Inspector of Animals and Provisions.*—Amos P. Alley.

*Janitor of Abbot Hall.*—William C. Knowland.

*Board of Health.*—Benjamin H. Blaney, *chairman*, Horace Cloon, Joseph B. Hooper, Joseph H. Lindsey.

*Overseers of the Poor.*—John C. Hamson, *chairman*, Daniel Peach, George W. Shepard, William J. Goldthwaite, Reuben A. Nichols. Regular meetings second Thursday evening of each month. Almshouse on Vine street. Superintendent, Franklin Wilkins.

*Firewards.*—Nathaniel High, *chairman*, Lewis C. Hamson, *clerk*, Benjamin F. Martin, 2d, Clinton Foss, Horace Widger.

*Park Commissioners.*—George H. Clark, James F. Litchman.

## Fire Department.

*Chief Engineer.*—Nathaniel High.

*Assistants.*—Benjamin F. Martin, 2d, Clinton Foss, Lewis C. Hamson, Horace B. Widger.

### FIRE COMPANIES.

Marblehead Steam Fire Engine Co. No. 1, School st. William G. Potter, engineer; —, driver.

Col. Wm. R. Lee Steam Fire Engine Co. No. 2, School st.

M. A. Pickett Hose Co. No. 4, Franklin st. Foreman, Martin L. Haines; clerk, Christopher G. Burrige; treas., Wm. B. Merritt, Jr.

Washington Hook and Ladder Co. No. 1, School st. Foreman, John A. Martin; clerk, Charles F. Bartlett; treas., Frank Vincent; driver, Benj. Holden.

Liberty Hose Co. No. 1, Town Hall. Foreman, Thomas G. King; clerk and treas., John E. Hammond, Jr.

Progress Horse Hose Co. No. 2, School st. Foreman, Charles H. Knight; clerk and treas., Frank Tucker; driver, Nathaniel T. Pierce.

## School Committee.

*Chairman.*—Thomas W. Tucker.

BILL BOOKS, COPYING  
PRESSES AND OUTFITS at  
201 Essex Street.

W. HARVEY MERRILL, Salem.

*Secretary.*—William Gilley.

Mary A. Hamson, Philemon Eveleth, William T. Litchman, Rachel F. Humphrey, James N. Parker, Thomas Swasey, John L. Egbert. Regular meetings on the first Tuesday evening of each month.

*Supt. of Schools.*—Henry M. Walradt.

*Truant Officer.*—Eleazer E. Atwood.

#### Public Schools and Teachers.

HIGH, Pleasant st., Henry A. MacGowan, principal; Sarah R. Goodwin, Amy B. Lindsay, Florence E. Newhall, assistants.

STORY GRAMMAR, Elm st., Clifton A. Snell, principal; Lucretia S. Ireson, Ellen T. Green, Lucy W. Davis, Bertha C. Brown, Amy K. Prentiss, Mary F. Looney, Martha E. Goodwin, assistants.

GERRY GRAMMAR, High st., Harriet P. Prichard.

SEWALL GRAMMAR, Spring st., Mary E. Graves.

ROWLAND ST. GRAMMAR, Abbie B. Savory.

BACK ST. GRAMMAR, Eliza H. Ramsdell.

FARMS, Harriet L. Shirley.

BARNARD PRIMARY, Barnard st., Emily F. Morris.

GERRY PRIMARY, High st., Amy P. Doe.

GLOVER PRIMARY, Glover st., Carrie E. Merritt.

LEE PRIMARY, Lee st., Edith V. Bray.

MERCHANT PRIMARY, Barnard st., Margaret C. Casey.

MUGFORD PRIMARY, Mechanic Square, Maria L. Martin, Susanna Goodwin.

HOLYOKE PRIMARY, Spring st., Jennie G. Swasey.

ORNE PRIMARY, Orne st., Rebecca T. Goodwin.

SEWALL PRIMARY, Sewall st., Lilla G. Beede.

TUCKER PRIMARY, Hawkes st., Mary L. Merchant.

WASHINGTON PRIMARY, Hawkes st., Susan E. Hammond.

KINDERGARTEN, Back st., A. Gertrude Graves, Louisa Parker.

KINDERGARTEN, Spring st., Edith A. Stanley, Margaret L. Sumner.

Teacher of Drawing, Grace W. Livesey.

Teacher of Music, Lizzie T. Hosmer.

#### Churches.

FIRST BAPTIST, Pleasant st.; organized, 1810. Pastor, Frank B. Sleeper, settled 1892.

Deacons, William D. Hammond, James D. Clothey, Thomas P. Wiggins, Charles M. Trefry. Superintendent of Sunday School, John L. Noyes. Sexton, Samuel Coffin. Clerk, Miss Lucretia S. Ireson.

FIRST CHRISTIAN PARISH, Beach Bluff Hall. Moderator, B. P. Ware; Clerk, Stephen C. Rose; Treas., Allen S. Rowe; Collector, Henry J. Ware; Parish Committee, Benjamin P. Ware, Rev. George A. Jackson, Rev. S. Linton Bell.

FIRST CONGREGATIONAL (Trinitarian), Washington street; organized Aug. 13, 1864. Pastor, S. Linton Bell; settled Feb. 28, 1884. Superintendent of Sunday School, John G. Broughton. Ass't Supt. Frank Broughton. Clerk, Daniel Appleton. Treasurer, N. P. Sanborn. Sexton, William Stacey.

ST. MICHAEL'S EPISCOPAL CHURCH, Summer street; parish organized 1707. Present church built A. D. 1714. No settled rector. Clerk, Wm. C. Fabens. Treasurer and collector, Thomas Appleton. Wardens, William D. T. Trefry, and R. L. T. Evans. Vestrymen, Thomas T. Lyon, Haskell E. Knowland, John W. Blaney, Joseph B. Atkins, William F. Whitmore and Samuel Roads jr. In the summer of 1892 the parish purchased the Cross Estate adjoining the church and proceeded at once to erect thereon a handsome chapel and Parish Guild House. During the 180 years or more of the existence of the parish, it was never in a more flourishing and prosperous condition than now.

METHODIST EPISCOPAL CHURCH, Summer street, organized 1790, by Jesse Lee. Pastor, James H. Humphrey, 1894. Superintendent of Sunday School, Albert F. Morris. Sexton, George Haynes.

ROMAN CATHOLIC CHURCH, "Star of the Sea," Rowland c. Prospect street. Pastor, William Shinnick, settled 1886. Superintendent of Sunday School, Edward O'Brien. Sexton, Thomas McCoy.

SECOND ADVENT CHRISTIAN CHURCH, No. 42 Pleasant street; organized 1872. No settled pastor. Secretary, Mrs. Grace A. Doane. Treasurer, Mrs. Frances E. Ramsdell. Deacon, M. E. Douglas. Superintendent of Sunday School, M. E. Douglas.

UNITARIAN, Mugford street; organized 1716. Pastor, Henry C. McDougall. Clerk, Thomas W. Tucker. Superintendent of Sunday School, Henry A. MacGowan. Sexton, Frank R. Chapman.

FIRST UNIVERSALIST, Watson cor. Pleasant; organized 1836. Frederick C. Priest, pastor, settled Sept. 1, 1891. Benjamin Cole jr., Clerk; Joseph B. Hooper, Supt. of Sunday School; Richard G. Sinclair, sexton.

FOR A PIANO GO TO LEFAVOUR'S, 180 ESSEX STREET, SALEM, MASS.

**SOCIETIES, INSTITUTIONS, COMPANIES, ETC.**

- |  |  |
|--|--|
| <ul style="list-style-type: none"> <li>1. Abbot Hall.</li> <li>2. Ancient Order of United Workmen.</li> <li>3-5. Banks.</li> <li>6-9. Boat clubs.</li> <li>10. Clifton Heights Casino Corporation.</li> <li>11-18. Clubs.</li> <li>19. Excelsior Drum Corps.</li> <li>20. Gerry Veteran Firemen's Association.</li> <li>21. Grand Army of the Republic.</li> <li>22. G. A. R., Woman's Relief Corps.</li> <li>23. Hibernian Friendly Society.</li> <li>24-25. Improved Order of Red Men.</li> <li>26. Independent Order of Good Templars.</li> <li>27. Knights of Pythias.</li> <li>28. Knights of the Golden Cross.</li> <li>29. Legion of Honor.</li> <li>30. Lyceum Hall Association.</li> <li>31. Marblehead Academy.</li> <li>32. Marblehead Building Association.</li> <li>33. Marblehead Co-operative Bank.</li> <li>34. Marblehead Female Humane Society.</li> <li>35. Marblehead Firemen's Relief Association.</li> </ul> | <ul style="list-style-type: none"> <li>36. Marblehead Gas and Electric Light Co.</li> <li>37. Marblehead Improvement Association.</li> <li>38. Marblehead Light Infantry.</li> <li>39. Masons.</li> <li>40. Mugford Association.</li> <li>41. M. A. Pickett Association.</li> <li>42-43. Odd Fellows.</li> <li>44. Order United American Mechanics.</li> <li>45. O. U. A. M. Benefit Association.</li> <li>46. Pilgrim Fathers.</li> <li>47. Rechabite Society.</li> <li>48. Republican club.</li> <li>49. Royal Arcanum.</li> <li>50. Samaritan Tent of Rechabites.</li> <li>51. Sons of Temperance.</li> <li>52. Sons of Veterans.</li> <li>53. Unitarian Dorcas Society.</li> <li>54. Veteran Fireman's Association.</li> <li>55. Veteran Minute Men.</li> <li>56. Woman's Christian Temperance Union.</li> <li>57. Young Men's Catholic Temperance Society.</li> <li>58. Young Men's Christian Association.</li> </ul> |
|--|--|

**Abbot Hall.**

1. Washington street on the common. This building contains the Abbot Public Library, the town offices, and a public hall for lectures, etc. The trustees of the library are Nathan P. Sanborn, *chairman*, Daniel Appleton, *secretary*, Thomas Snow, Wm. D. T. Trefry, Richard Tutt, Frank Broughton. Mrs. Mary G. Brown, Librarian, Mrs. Sarah E. Gregory, Assistant Librarian, William C. Knowland, janitor of Abbot Hall. Number of volumes, 12,100. The library is open on Tuesdays, Wednesdays, Fridays and Saturdays from 2 to 5, and 6 to 8 p. m. Saturday evenings open until 9. Several fine and beautiful paintings have been placed in the reading room, among which are:—"Yankee Doodle," or "The Spirit of '76," by Willard, donated by the late Gen. John H. Devereux of Ohio; "The Woman of Samaria," donated by Mrs. Hannah Stevenson of Boston; "The Wreck," by Webber, donated by Thomas Appleton of Marblehead. "Crossing the Banks," by Norton, and "William the Silent, disposing of the crown jewels to carry on the war of the Netherlands," by Jacquand, donated by Hon. J. J. H. Gregory. Recently there has been added the bust of Elbridge Gerry by Herbert Adams of New York. The trustees of the library have also opened another room in which they have placed the valuable collection of marine shells and other curiosities presented to them by Mrs. Tillman of New Jersey, which forms the beginning of a museum.

2. ANCIENT ORDER OF UNITED WORKMEN, COLUMBIA LODGE, No. 37. Organized April 24, 1882. Meetings are held the second and fourth Thursday evenings of

each month in Mugford Hall. Officers are elected annually in December. John Prichard, M. W.; William H. Brown, Foreman; Jas. McQuinn, O.; William L. R. Bassett, Rec.; John W. Goodwin, Fin.

**Banks.**

3. MARBLEHEAD NATIONAL BANK, Washington street; chartered 1804. Capital, \$120,000; surplus, \$25,000. Isaac C. Wyman, President; Henry A. Potter, John B. Ingalls, Franklin Reynolds, Samuel H. Brown, jr., Directors; William Reynolds, Cashier. Discount Tuesday evenings. Bank hours 8 A. M. to 1 P. M.

4. MARBLEHEAD SAVINGS BANK, Washington street; chartered 1871. Nathan P. Sanborn, President; Moses Gilbert, Thomas Appleton, Henry A. Potter, William Reynolds, Vice Presidents; Everett Paine, clerk; William Gilley, Treasurer; N. P. Sanborn, Henry A. Potter, William Reynolds, Samuel D. Smith, Committee of Investment; N. P. Sanborn, Thomas Appleton, Henry A. Potter, William Reynolds, Moses Gilbert, John G. Broughton, William Gilley, Everett Paine, John S. Martin, Thomas Ingalls, John Conway, John C. Hamson, Thomas W. Tucker, Stephen P. Hathaway jr., John B. Ingalls, Robert C. Bridge, Samuel D. Smith, James N. Parker, Philemon Eveleth, Benjamin J. Lindsey, Trustees.

Deposits begin to draw interest on the first day of February, May, August and November. Dividends declared and payable May 1st and November 1st. Bank hours 9 A. M. to 12 M. daily, and on Saturdays 6 P. M. to 8 P. M.

**ENVELOPES PRINTED OR PLAIN.**  
Lowest Prices in the County.  
201 ESSEX STREET, SALEM, MASS.

**W. HARVEY MERRILL.**

5. NATIONAL GRAND BANK. Hooper st.; chartered Dec. 15, 1864; charter renewed, Dec. 15, 1884; Capital, \$120,000; surplus, \$26,000. David K. Phillips, Pres.; David K. Phillips, Leonard H. Phillips, William Humphreys, Moses Gilbert, N. P. Sanborn, Directors; Everett Paine, Cashier. Discount Mondays and Thursdays. Bank hours 8 A. M. to 1 P. M.

#### Boat Clubs.

6. BAY VIEW BOAT CLUB. Organized July 5, 1882, incorporated Jan. 31, 1887. Meetings are held the first Tuesday of each month at Bay View Hall, 21 Front. Officers are elected semi-annually. Wm. T. Adams, President; Fred B. Trasher, Vice President; Henry C. Sparhawk, Secretary; George H. Thorburn, Treasurer.

7. BURGESS CLUB. Herbert Goodwin, Com.; John Barr, V. Com.; Fred B. Freeto, Sec'y and Treas.

8. CORINTHIAN YACHT CLUB. Organized July 7, 1885. Annual meeting, at which officers are elected, is held the second Wednesday in January, at Boston. C. H. W. Foster, Vice Com.; Everett Paine, Sec.; John B. Rhodes, Treas.

9. EASTERN YACHT CLUB; house at Marblehead Neck. Meetings are held second Tuesday of February, first Tuesday in April, fourth Tuesday of May, fourth Tuesday of October. Officers are elected annually. Wm. A. Gardner, Com.; Wm. S. Eaton, Jr., Sec.; P. T. Jackson, Treas.; Henry Taggard, Measurer; H. W. Lamb, R. Com.

10. CLIFTON HEIGHTS CASINO CORPORATION. Organized December 9, 1886. Meetings are held and officers elected the first Monday in July at the Casino. Chas. H. Isburgh, Pres.; David Merritt, Ira P. Pope, Chas. H. Isburgh, Directors; S. G. Symonds, Treas.

#### Clubs.

11. ESSEX CLUB. Organized 1879. Meetings are held the first Saturday of every month at Gregory Block. Officers are elected annually in January. Calvin K. Brown, Pres.; Geo. W. Brown, Francis B. Wilson, V. Pres.; John W. Peach, Sec'y; Chas. A. Choate, Treas.

12. GLOVER CLUB, 6 Rechabite Block. Richard T. Cole, Pres.; J. E. Stone, Sec.; H. A. Potter, Treas.

13. HARRISON CLUB; organized March 17, 1889. Meetings are held first Wednesday in each month at rooms over 111 Washington street. Officers elected annually in January. Edward G. Brown, Pres.; Ernest A. Webb, Vice Pres.; P. Howard Shirley, Sec.; Horace A. Blaney, Treas.

14. INDEPENDENT CLUB; organized July 6, 1894. Meetings held the first Monday of each month at rooms in Market sq. Officers are elected annually. Philip B. Lindsey, Pres.; Chas. H. Goodwin, V. Pres.; Robert C. Bridge, Sec.; Wm. L. Hooper, Treas.

15. MARBLEHEAD GUN CLUB, organized May, 1880. Meetings are held the first Wednesday of each month. Officers are elected in May. Harry H. Brown, Pres.; Isaac S. Freeto, V. Pres. and Treas.; N. C. Lyons, Sec.

16. MARBLEHEAD AND SWAMPSCOTT FARMER'S CLUB, organized January, 1881. Meetings are held Mondays from October to May at Hall, Beach Bluff Station. Officers are elected annually. Benj. P. Ware, Pres.; Wm. S. Phillips, jr. Sec.; A. Wesley Clough, Treas.

17. OWL CLUB, organized Feb. 21, 1892. Meetings held on Wednesday evenings at hall on Atlantic ave. Officers elected in May and November. J. J. Mahoney, Pres.; Thomas H. Keenan, Rec. Sec.; Edward J. Regan, Treas.

18. TILDEN CLUB, organized Jan. 1, 1893. Meetings held first and third Mondays each month, at 106 Washington st. Officers elected semi-annually. John F. Williams, Pres.; Frank D. Kingsley, Treas.; Edward B. O'Brien, F. Sec.; Herbert R. Glass, R. Sec.

19. EXCELSIOR DRUM CORPS. Organized Feb. 22, 1882. Meetings are held Friday evenings on Back St. Officers elected in January. Frank Lamson, Pres.; Nathaniel R. Blaney, Sec.; Wm. H. Harris, Treas. and Agent.

20. GERRY VETERAN FIREMEN'S ASSOCIATION, organized Sept.—1894. John N. Osborne, Pres.; Girdler Stacey, Vice Pres.; Samuel C. Peach, Sec. and Treas.

21. GRAND ARMY OF THE REPUBLIC. John Goodwin, jr., Post 82, organized March 31, 1869. Meetings are held every Monday evening at Gregory's Block, School Street. Officers are elected annually in December. William H. Bartol, Com.; Isaac M. Munroe, S. V. C.; Joseph H. Blaney, J. V. C.; John Anderson, Adj.; John B. Graves, jr., Q. M.

22. JOHN GOODWIN JR. WOMAN'S RELIEF CORPS, No. 23, organized March 28, 1885. Meetings are held the first and third Saturday evenings in each month at Gregory's Hall, School street. Officers are elected first meeting in December. Abbie P. Trasher, Pres.; Mary F. Smith, S. V. P.; Lizzie B. Whitman, J. V. P.; Miriam G. Knowland, Sec.; Clara A. Bowden, Treas.

23. HIBERNIAN FRIENDLY SOCIETY, organized December 5, 1858. Meetings are held the first Wednesday in each

**SHEET MUSIC AND INSTRUCTION BOOKS** at LEFAVOUR'S MUSIC STORE, 180 Essex St., - SALEM.



month at Hibernian Hall. Officers are elected semi-annually in June and December. Jeremiah Mahoney, Pres.; John Dolan, V. P.; Bernard McCloskey, Rec. Sec.; James Grady, Fin. Sec.; Dennis Gorman, Treas.

24. IMPROVED ORDER OF RED MEN, Manataug Tribe, No. 1, organized Aug. 1, 1872. Meetings are held every Tuesday evening at Rechabite Hall. Officers are elected in January and July. John T. Maguire, Sachem; Herbert F. Brown, Chief of Records; Joseph E. Fleet, Coll. of Wampum; Josiah N. Green, Keeper of Wampum.

25. IMPROVED ORDER OF RED MEN, DEGREE OF POCAHONTAS, Pocahontas Council, No. 1, organized May 12, 1885. Meetings are held every Friday evening in Rechabite Hall. Officers are elected semi-annually. Lizzie G. Doliber, Pocahontas; Grace E. Rogers, Wenonah; Fred B. Litchman, Powhatan; Mary A. Cloutman, Keeper of Records; Kate L. Widger, Keeper of Wampum.

26. INDEPENDENT ORDER OF GOOD TEMPLARS, Gov. Long Lodge, No. 77, organized Dec. 1, 1881. Meetings are held every Tuesday evening at Good Templars' Hall. Officers are elected quarterly. Richard Martin, C. T.; Jennie Smith, Sec'y; Albert S. Hunt, Treas.

27. KNIGHTS OF PYTHIAS, Neptune Lodge, No. 31, organized March 28, 1870. Meetings are held every Friday evening at Gregory's Hall, School street. Officers are elected semi-annually in December and June. Robert Knight, C. C.; Jonathan Steele, V. C.; Benj. V. Bessom, Pre-late; John Quiner, K. of R.; John Lancy, M. of E.

28. KNIGHTS OF THE GOLDEN CROSS, Seaside Commandery, No. 62, organized 1879. Meetings are held first Tuesday of each month at Mugford Hall. Officers are elected semi-annually. Samuel D. Smith, N. C.; Geo. G. Pope, V. C.; Wm. Reynolds, Treas.; S. R. Thayer, K. of R.

29. LEGION OF HONOR, Gerry Council, No. 44. Organized 1878. Meetings are held the second and fourth Tuesday of each month at Odd Fellows' Hall. Officers are elected annually in December. William P. Chapman, Com.; John Anderson, V. C.; Wm. T. Litchman, Sec.; Augustus Stevens, Col.; Frank Millett, Treas.

30. LYCEUM HALL ASSOCIATION, incorporated Feb. 22, 1844. Meetings are held annually on the first Monday in April, at Lyceum Hall. Officers are elected at annual meeting. Martin V. B. Morse, Pres.; William S. Stanley, Sec. and Treas.

31. MARBLEHEAD ACADEMY. This institution was chartered in 1792. The use of the academy building on Pleasant

street has been granted by the trustees to the town, freely, for the purposes of the Marblehead High School. An ample reference library is also maintained by the Trustees for the use of the pupils, and the building is kept in repair and insured by them. Trustees—N. P. Sanborn, President; Daniel Appleton, Secretary; William Reynolds, Treasurer.

32. MARBLEHEAD BUILDING ASSOCIATION, incorporated Dec. 10, 1889. Meetings are held the first Wednesday in February, annually, at Mugford Hall, when officers are elected. Thomas W. Tucker, President; Knott V. Martin, Vice President; Benjamin J. Lindsey, Secretary; Thomas Ingalls, jr., Treasurer.

33. MARBLEHEAD CO-OPERATIVE BANK, chartered May 5, 1886. Meetings are held the first Thursday of each month at Town Hall. Officers are elected fourth Thursday in April. John Lancy, Pres.; Henry O. Symonds, Vice Pres.; Benjamin Cole, jr., Sec. and Treas.; Martin V. B. Morse, Chm. Security Com.; Henry C. Millett, Chm. Finance Com.

34. MARBLEHEAD FEMALE HUMANE SOCIETY, organized November, 1816; incorporated January, 1848. Meetings are held first Tuesday of each month. Officers are elected at annual meeting in October. Mrs. Joseph P. Turner, Directress; Mrs. Mary L. Goldthwait, Sec.; Miss Mary A. Alley, Treas.

35. MARBLEHEAD FIREMEN'S RELIEF ASSOCIATION, organized Sept. 15, 1890. Meetings are held at the School street engine house annually in June, when the officers are elected, and at call of President. Frank Tucker, Pres.; H. C. Knight, Vice Pres.; Benjamin F. Martin, 2d, Treasurer; John A. Martin, Secretary.

36. MARBLEHEAD GAS AND ELECTRIC LIGHT Co., organized 1855. Meetings are held and officers elected in March. W. Eliot Fette, President; L. A. Wymau, Secretary and Treasurer; Carroll S. Knapp, Supt.

37. MARBLEHEAD IMPROVEMENT ASSOCIATION, organized April, 1881. Officers are elected annually in April. M. V. B. Morse, President; William Reynolds, Treasurer; Judson C. Sanford, Secretary.

38. MARBLEHEAD LIGHT INFANTRY, reorganized in 1844 from Sutton Light Infantry without break in charter (1809). Meetings are held every Monday evening at Armory Hall. Frank A. Graves, Capt.; Chas. H. Snow, 1st Lieut.; Charles A. Slee, 2d Lieut.; Edgar Marshall, Treas.

Masonic.

36. PHILANTHROPIC LODGE, F. AND A. M., chartered 1760. Meetings are held the third Tuesday evening in each month at

Fine Stationery for Home or Office use at  
201 ESSEX STREET,

W. HARVEY MERRILL.

Gregory's Block. Officers are elected annually in October. Benjamin Cole, jr., W. M.; P. Howard Shirley, S. W.; Gardner R. Hathaway, J. W.; John Cole, Treas.; Stephen P. Hathaway, Sec.

40. MUGFORD ASSOCIATION, organized January 1, 1859. Meetings are held the first Thursday of each month at Mugford Hall. Officers are elected in January. Alden T. Usher, Pres.; William Frederick, Jr., Vice Pres.; William T. Litchman, Sec'y; George W. Shepard, Fin. Sec'y; Edward Thompson, Treas.

41. M. A. PICKETT ASSOCIATION. Martin L. Haines, Foreman; C. G. Burrige, S. c.; Wm. B. Merritt, Jr., Treas.; Thomas Snow, Fin. Sec.

#### Odd Fellows.

42. ATLANTIC LODGE, No. 55, I. O. O. F., organized Nov. 24, 1844. Meetings are held every Wednesday at Odd Fellows' Hall. Officers are elected in June and December. Edward N. Gleason, N. G.; William L. Roundy, V. G.; William T. Litchman, Sec'y; Nathaniel E. Lindsey, Per. Sec.; Richard E. Caswell, Treas.

43. UNITY LODGE, No. 10, DAUGHTERS OF REBEKAH, I. O. O. F., instituted March 17, 1870. Meetings are held the first and third Tuesdays in each month at Odd Fellows' Hall. Officers are elected the third Thursday in December. Ella S. Phillips, N. G.; Mary A. Haskell, V. G.; Anna Bartlett, Rec. Sec.; Clara A. Bowden, F. S.; Sarah E. Stevens, Treas.

44. ORDER UNITED AMERICAN MECHANICS, SAMUEL TUCKER COUNCIL, No. 20 organized Feb. 1, 1883. Meetings are held every Wednesday evening in Rechabite Hall. Officers are elected semi-annually, in June and December. Benj. F. Holden, Councillor; Wm. O. Dinsmore, V. C.; Jos. W. Coates, R. S.; Frank Tucker, Fin. Sec.; Benj. A. Phillips, Treas.

45. O. U. A. M. SICK AND DEATH BENEFIT ASSOCIATION, instituted Feb. 1, 1883. Meetings are held every Wednesday evening at Rechabite Hall. Officers are elected the first Wednesday in October. Jos. W. Coates, Pres.; Frank Tucker, V. Pres.; Thomas Ingalls, jr., Sec.; Wm. I. Proctor, Treas.

46. PILGRIM FATHERS, JOHN GLOVER COLONY, No. 102. Organized December 16, 1887; meetings are held the first and third Thursday evenings of each month, in Atlantic Hall, Odd Fellows' Building. Officers are elected semi-annually in June and December. John F. Freeto, Gov.; Sarah E. Haskell, Lt. Gov.; Isaac L. Brown, Secretary; Ebenezer A. Pitman, Treasurer; R. W. Marshall, Coll.

47. RECHABITE SOCIETY, incorporated June 27, 1889. Meetings are held the fourth Thursday in January at Rechabite Hall. Officers are elected annually. John S. Martin, Wm. I. Proctor, John N. Osborne, William H. Symonds, Joseph B. Hooper, Directors.

48. REPUBLICAN CLUB, organized Nov. 16, 1885, reorganized Feb. 8, 1894. Meetings are held the first Thursday of each month at the rooms of the club, Gardner's block. Officers are elected in January. Gardner R. Hathaway, Pres.; Elias White, jr., William P. Ballard, Vice Pres.; Knott V. Martin, Treas.; John H. Smith, Sec'y.

49. ROYAL ARCANUM, ABBOT COUNCIL, No. 56. Organized Feb. 28, 1878; meetings are held the first and third Friday evenings of each month at Odd Fellows' Hall. Officers are elected annually in December. William C. Knowland, Regent; Samuel A. Sparhawk, Vice Regent; William T. Litchman, Sec'y; Merrill H. Graves, Coll.; Elisha C. Doane, Treas.

50. SAMARITAN TENT OF RECHABITES. Organized Aug. 28, 1844; meetings are held every Thursday evening at Rechabite Hall. Officers are elected quarterly. Isaac S. Freeto, C. R.; Thomas S. Eastland, D. R.; Wm. Gilley, R. S.; William H. Symonds, Treas.; George Haynes, Shepherd.

51. SONS OF TEMPERANCE, WASHINGTON DIVISION, No. 3. Organized March 17, 1856. Meetings are held on Wednesday evenings at Good Templars' Hall. Officers are elected quarterly. Jonathan Perry, W. P.; William Gilley, R. S.; Howard P. Gardner, Treas.; Florence Gilley, P. W. P.

52. SONS OF VETERANS, CAPT. RICHARD PHILLIPS CAMP, No. 3. Organized June 3, 1882. Meetings are held every Thursday evening at Gregory's Hall. Officers are elected annually in December. John F. Gilbert, Capt.; George Clark, 1st Lieut.; Emery G. Graves, 2d Lieut.; Arthur Southwick, 1st Serg.; Arthur Stacey, Q. M. S.

53. UNITARIAN DORCAS SOCIETY, organized 1835. Meetings are held every Tuesday evening at private houses. Officers are elected in November. Mrs. Mary E. Goodwin, Pres.; Mrs. Mary K. Trefry, V. Pres.; Mrs. Hannah J. Hathaway, Treas.; Miss Elizabeth J. Wormstead, Sec'y.

54. VETERAN FIREMEN'S ASSOCIATION. Organized March 3, 1891, re-organized July 19, 1892. Meetings are held the first Tuesday in each month at Veteran Firemen's Hall. Officers are elected annually in March. John M. Cloutman, President; Benjamin A. Goodwin, Vice President; Francis H. Dennis, Rec. Sec.; Edgar M. Savory, Fin. Sec.; John A. Martin, Treas.

**PIANO, ORGAN, VIOLIN & MANDOLIN.** Thorough and interested Teachers furnished for these instruments at Lefavour's Music Store, 180 SX St.

55. **VETERAN MINUTE MEN.** Organized January 8, 1886. Meetings are held quarterly at old Town Hall. Officers are elected annually in April. Stuart F. McClearn, Pres.; Chas. E. Winslow, Sec.; Knott V. Martin, Treas.

56. **WOMAN'S CHRISTIAN TEMPERANCE UNION.** Organized 1875. Meetings are held every Monday evening in Odd Fellows' Hall. Officers are elected in January. Mrs. S. E. Savory, Pres.; Mrs. F. B. Sleeper, Vice Pres.; Miss Lydia Ireson, Sec.; Mrs. Emma F. Humphrey, Treas.

57. **YOUNG MEN'S CATHOLIC TEMPERANCE SOCIETY.** Organized March 12, 1882. Meetings are held every Thursday evening in Temperance Hall. Officers are elected semi-annually in May and November. Jeremiah Mahoney, Pres.; Bernard McCloskey, Vice Pres.; Daniel S. Hickey, Treas.; Edward J. Reagan, Rec. Sec.; Daniel J. Colbert, Fin. Sec.

58. **YOUNG MEN'S CHRISTIAN ASSOCIATION.** Organized November 1, 1859. Reorganized June 1, 1868. Incorporated October, 1888. Directors' meetings third Monday in each month, at Y. M. C. A. building, 8 Hooper street. Officers are

elected annually in September. John G. Broughton, President; John W. Goodwin, Vice-President; Benjamin Savory, Rec. Sec.; Frank Broughton, General Secretary and Treas.

**Post Offices.**

**CENTRAL OFFICE,** 11 Pleasant st. Haskell E. Knowland, Postmaster; Daniel C. Brown, Jr., Ass't P. M.

**CLIFTON POST OFFICE,** Clifton Depot. Fred A. Chapman, Postmaster.

**NANEPASHEMET,** Marblehead Neck. George LeMaster, Jr., Postmaster.

**Custom House.**

**MARBLEHEAD DISTRICT,** for Marblehead, Swampscott, Lynn and Nahant. Location foot of Water street. Stuart F. McClearn, Collector, Marblehead; William H. Bartoll, Special Deputy Collector and Inspector, Marblehead. John L. Parker, Deputy Collector and Inspector, Lynn. Port of entry, Marblehead. Port of delivery, Lynn. Open for business 9 A. M. to 4 P. M.

---

**J. F. SUMNER,**  
**Jeweler and Optician,**

*Fine Watch Repairing a Specialty. Eyeglasses and Spectacles accurately fitted.*

**1 PLEASANT STREET, MARBLEHEAD.**

---



---

**Pens for Everybody. All Makes. And the Prices are Right. . . . . W. HARVEY MERRILL, 201 Essex St., Salem.**

# Marblehead National Bank,

WASHINGTON ST., MARBLEHEAD, MASS.

CHARTERED, 1804.

INCORPORATED, 1865.

President,—ISAAC C. WYMAN.

**DIRECTORS,**

ISAAC C. WYMAN, HENRY A. POTTER, SAMUEL H. BROWN, JR.  
JOHN B. INGALLS, FRANKLIN REYNOLDS.

Cashier,—WILLIAM REYNOLDS.

Bank Hours, 8 A. M. to 1 P. M., daily.

Discount Tuesdays.

INCORPORATED. 1871.

# MARBLEHEAD SAVINGS BANK,

*Washington Street, Marblehead, Mass.*

President,—NATHAN P. SANBORN.

Treasurer,—WILLIAM GILLEY.

**Committee of Investment.**

NATHAN P. SANBORN, HENRY A. POTTER,  
WILLIAM REYNOLDS, SAMUEL D. SMITH.

Deposits begin to draw interest on the first days of February, May, August and November. Dividends declared and payable May 1 and November 1, in each year.

BANK HOURS, 9 A. M. to 12 M., and on Saturdays 6 to 8 P. M.

# NATIONAL GRAND BANK.

Chartered, March 13, 1831.

National Bank, Dec. 15, 1864.

**HOOPER STREET, MARBLEHEAD, MASS.**

CAPITAL, \$120,000. SURPLUS, \$26,000.

President, DAVID K. PHILLIPS.

**DIRECTORS:**

DAVID K. PHILLIPS, WILLIAM HUMPHREYS,  
MOSES GILBERT, LEONARD H. PHILLIPS, N. P. SANBORN.

Cashier, EVERETT PAINE.

Bank Hours—8 A. M. to 1 P. M., daily. DISCOUNT—Mondays and Thursdays.

**WILLIAM D. T. TREFRY,**  
**Insurance Agent and Broker,**  
**ATTORNEY-AT-LAW,**  
 GREGORY BUILDING, SCHOOL STREET,  
 MARBLEHEAD, MASS.

**N. B. LINDSEY.**



Manufacturer of  
**THE CELEBRATED**  
**Marblehead Hard Crackers,**  
 — AND —  
**NEW YORK CREAM BREAD.**  
 BAKERY,  
 8 Anderson Street, MARBLEHEAD

**JAMES E. GRAVES, BOAT BUILDER,**

General Jobbing attended to Promptly.  
 Dories, Skiffs and other Pleasure Boats to Order.

**WINTER - STORAGE**  
 for Yachts of All Kinds.

Harding's Lane, off Beacon Street,  
 MARBLEHEAD, MASS.

P. O. Box 10.

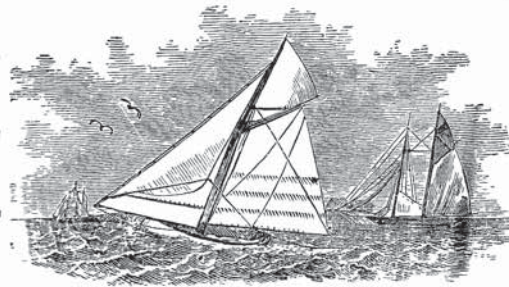

**THOMAS J. BOWDEN & SON,**

— MANUFACTURERS OF —

**BOWDEN'S PATENT** Adjustable Bench for Dinking Blocks,  
 Heel Champering Machines, Glue  
 Cutting Machines, Clothes Dryers, and Door and Window Screens.

The Adjustable Bench will save blocking, (often inconvenient to find), and its value will therefore be appreciated by those who use it.

Jig and Circular Sawing, Bracket Making, Planing and Turning.  
 Lawn Mowers Repaired and Sharpened. Saws Set and Filed.

PINE AND HARD WOOD CUTTING BLOCKS.

*Pleasant St., rear Brick Pond Reservoir, Marblehead.*

**J. H. MERRILL,**

— DEALER IN AND WORKER OF —

# GRANITE

OF ALL DESCRIPTIONS.

Building, Monumental and Cemetery Work Neatly Executed.

**BLASTING, GRADING AND SODDING.**

**Sewall Street, - MARBLEHEAD.**



**BENJAMIN F. MARTIN, 2d.,**  
**Carpenter and Contractor,**

13 HARRIS ST., MARBLEHEAD.

Shop Gregory near Lee.

P. O. Box 428.



**HARRY J. PARKER,**  
**Carpenter, Builder**  
**AND CONTRACTOR.**

Jobbing in all its branches  
promptly attended to.

Shop, Goodwin Court. Residence, 24 Front St.

P. O. Box 493.

MARBLEHEAD.

R. Simpkins Roscoe.

Jonathan E. Steele.

**ROSCOE & STEELE,**  
**Carpenters, Contractors.**

Contract Work a Specialty.  
Jobbing in all its branches.

✦ Shop, Lindsey Street, ✦

MARBLEHEAD.

**W. B. PEACH,**

GEO. H. PEACH, Manager.

— Dealer in —

**Provisions,**

**BEEF, PORK, BUTTER,**  
**LARD, HAMS AND**  
**VEGETABLES.**

2 WASHINGTON ST., MARBLEHEAD.

**A. S. RAMSDELL,**  
**Carpenter and Builder,**



*SHOP:*  
 Jersey Street,  
*Residence;*  
 Anderson Street.  
 Near Bakery,  
 MARBLEHEAD.

**LORENZO N. SMITH,**  
**Mason and Builder,**

Contracts taken for Mason  
 Work in all its branches.

*Personal attention given to all kinds of  
 Jobbing.*

43 Gregory St., Marblehead.



**JOHN G. BROUGHTON,**  
**Carpenter and Builder,**

*Shop, Anderson St. Residence, 5 Bowden St.,*

**MARBLEHEAD.**

**JOHN F. PEACH & CO.,**  
**Stone Masons,**  
*AND CONTRACTORS*

For Stone Work of all  
 kinds.

*Grading, Excavating and Cellar Work.*

12 RUSSELL ST., MARBLEHEAD.

**THOMAS AERY,**  
**STONE MASON**  
**And Contractor.**

Will contract for Excavating and Building  
 Cellars and all kinds of Stone Work.

*GRADING AND TURFING. All work  
 done Faithfully and Promptly.*

32 CHESTNUT ST., MARBLEHEAD.

Concrete Walks, Cellar Bottoms & Whitewashing,

**WESLEY BAKER,**

2 South Street, - Marblehead.

**EDWARD M. USHER,**

— AGENT FOR THE —

**NEW ENGLAND FELT ROOFING COMPANY,**

**BEE-HIVE BRAND FELT ROOFING MATERIALS.**

Mr. Usher having had an experience of thirty-five years is confident that all work done  
 by him will prove satisfactory to his customers.

21 Graves Court, Marblehead, Mass.

Also a HOISTING ENGINE AND DERRICK to be let by the Day or the Job.



**JOHN COLE,**

— Dealer in —

**Coal, Wood and Hay,**

**ALL KINDS OF FIREWOOD.**

*Office, 12 BESSOM STREET,*

near Freight Depot,

**MARBLEHEAD, MASS.**

ESTABLISHED 1872.

## The **Marblehead Messenger.**

**THE ONLY LOCAL NEWS-  
PAPER IN TOWN.**

**T**HE MESSENGER presents the only Desirable Medium for reaching the people of Marblehead. Circulating as it does so largely in the homes, it compels the attention of dealers who wish to reach the reading and thinking people of the town. Its Circulation is entirely bona-fide—it has no dead-head or free list, therefore it is doubly valuable. Advertising rates supplied on application,

TERMS OF SUBSCRIPTION ONLY **\$2.00 PER YEAR.**

Sent free by Mail or delivered without charge  
by Carrier to all parts of Marblehead. . . .

## **STEAM JOB PRINTING**

The office of the Messenger is supplied with a thorough outfit of type  
and machinery and makes a specialty of high class  
Commercial Work.

**N. ALLEN LINDSEY & CO.,**

**MARBLEHEAD, MASS.**

**JAMES SULLIVAN,**

## **Gelatine and Glue Manuf'r,**

*Twenty Years' Practical Experience.*

**NO FINER GOODS MADE.**

55 Lincoln Avenue, Marblehead, Mass.



**PERFUMERY!**  
**THE LEADING EXTRACTS**  
*(Lubin's and Palmer's)*  
**FOR SALE BY THE OUNCE.**  
 Prescriptions Carefully Compounded.  
**WILLIAM C. GREGORY,**  
**APOTHECARY,**  
*Cor. School and Essex Streets,*  
**MARBLEHEAD, MASS.**

**NATHAN P. SANBORN,**  
**ARCHITECT**  
**AND DESIGNER,**  
 3 Bowden Street, Marblehead.

**HUMPHREYS & TWISDEN,**

— DEALERS IN —

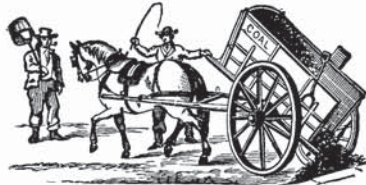

**Coal of all Kinds**

HARD AND SOFT WOOD.

*WOOD SAWED AND SPLIT TO ORDER.*

NO. 1 FRONT STREET, - - - MARBLEHEAD.

**FERRY to the NECK.**

PHILIP B. TUCKER, PROP.

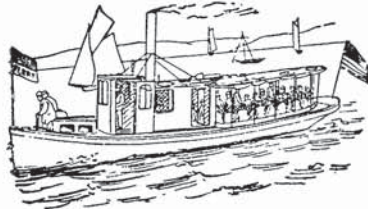

**Steam Ferry Boat**

IN SUMMER.

**DORIES AND FISHING LINES,**  
**TO LET.**

TUCKER'S WHARF, off Front Street, - MARBLEHEAD.

**F. H. & C. W. WELLINGTON,**  
**Furniture & Piano Moving,**  
**CHARLESTOWN & BOSTON EXPRESS.**  
 TWO TRIPS DAILY.  
**Office & Order Box, 1 Main St.,**  
**Charlestown.**  
**Boston Office, 88 Essex St.**  
 Residence, 32 Lincoln St., Charlestown.  
 Also during summer, Post Office, Nanepashemet, Mass., and Proprietors of Devereux & Marblehead Neck Barge Line.  
*Jobbing and Teaming of all kinds.*

Simon Lamprell. William Lamprell.  
**LAMPRELL & MARBLE,**  
 Established 1853.  
**Flag, Awning and Tent Makers**  
**AND DECORATORS,**  
**357 Commercial Street, . BOSTON.**  
 Italian Awnings, Flags, Wagons Covers, Tents, &c. manufactured.  
 Flags, Bunting, Streamers and Tents for Sale or To Let. Decorations Furnished and Put Up at short notice. Mourning Draperies always on hand.

**SAMUEL GALE,**  
 — Dealer in —  
**GROCERIES,**  
 Flour, Grain and Prime  
 Butter.  
*No. 189 Pleasant Street,*  
**MARBLEHEAD.**

**ELISHA C. DOANE,**  
**Plumbing and Steam Heating,**  
 — AGENT FOR —  
 Richmond Hot Water Heater,  
 — DEALER IN —  
 Stoves, Ranges, Tin Ware,  
 ETC.  
 21 Washington St, opp. Post Office,  
 MARBLEHEAD, MASS.

**JOHN S. MARTIN & CO.,**  
 — Dealers in —  
**WOOD, COAL, LUMBER, BRICKS,**  
 Sand, Lime, Cement, Hay, Straw  
 and Akron Drain Pipe.  
 Wharf: Cliff St., foot of Commercial,  
**MARBLEHEAD.**  
 Order Slates at Boston Branch Grocery, William F.  
 Cloon's and John Greene's.



**MARBLEHEAD**  
**Steam Laundry.**  
 All work done in a first-class  
 manner and at short notice.  
**NO CHEMICALS USED.**  
**15 STATE ST, MARBLEHEAD.**

*Life and Fire Insurance.*  
**E. A. PITMAN, J. P.,**  
 Representing the Safest and Best Com-  
 panies, will place  
**Life & Fire Insurance**  
**AT THE LOWEST RATES.**  
**ALSO, WILL ACT AS JUSTICE OF THE PEACE.**  
**8 Bowden St., Marblehead,**



**PHILIP A. THORNER,**  
 — Dealer in —  
**ALL KINDS OF FISH,**  
*Cod, Haddock, Halibut,*  
 Mackerel, Salmon, Eels, Lobsters,  
 Oysters, Clams, Etc.  
**ALL KINDS OF POULTRY.**  
**49 PROSPECT STREET, - MARBLEHEAD, MASS.**

**T. R. CHAPMAN,**  
 — Dealer in —  
**Choice Family Groceries,**  
*Flour, Grain, Canned  
 Goods, &c.*  
 3 Cowell St., Marblehead.

**D. R. HATHAWAY & SON,**  
**Insurance Agents & Brokers,**  
 Insure all classes of  
 Property at Lowest Rates.  
 Dealers in Bicycles and Sport-  
 ing Goods.  
 160 WASHINGTON ST.,  
 MARBLEHEAD.

**PETER B. CORTEE,**  
**BLACKSMITH** **HORSESHOER**

Blacksmithing and Job-  
 bing of every description  
 Neatly and Promptly done.

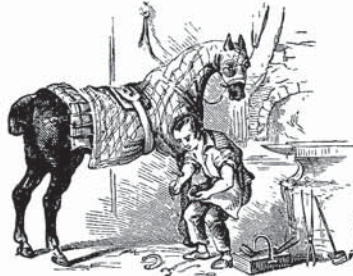

Horseshoeing a Special-  
 ty. Personal attention in  
 all details.

**GOODWIN COURT,**  
 opp. 92 Front St.

**MARBLEHEAD.**

**BROWN'S CORNER GROCERY,**  
*Largest Variety of Goods,  
 Lowest Cash Prices,  
 Highest Grade of Goods,*  
 THREE SUPPORTS FOR A  
**First Class Store.**

**WINTHROP BROWN,**  
 School, cor. Washington St., Marblehead.

**W. P. MITCHELL,**  
**GROCERIES**  
**AND PROVISIONS.**

*Butter, Cheese and Eggs.  
 Fruit of all kinds.*

278 Washington St., Marblehead.

**SAMUEL S. SOUTHWARD,**  
**Carriage & Wagon Manufact'r.**

*REPAIRING IN ALL ITS BRANCHES.  
 PERSONAL ATTENTION GIVEN TO ALL WORK.*

**Atlantic Ave., Marblehead.**

**JAMES J. H. GREGORY & SON,**  
**Seed Growers & Seed Dealers,**

FARMS AT HOWES' STATION,

Eastern Div. B. & M. R. R., Essex Co., Mass.

Warehouse & Post Office, **MARBLEHEAD, MASS.**

Please send address for Catalogue for 1895.

**SAMUEL D. SMITH,**

— Dealer in —

**Family Groceries**

TEA, COFFEE AND SPICES.

No. 164 Washington Street,

MARBLEHEAD, MASS.

**SHAW BROS.,**

— Dealers in —

**FINE GROCERIES,**

Selected Teas and Coffees,  
 Fancy Creamery Butter and  
 High Grade Flour.

Cor. Washington & Prospect Sts.,

MARBLEHEAD, MASS.

..... **RYAN & MARTIN,** .....

**Practical and Experienced Horseshoers,**

Particular attention paid to  
 Interfering, Overreaching  
 and Tender-footed Horses.

JOHN F. RYAN.



Private and Trotting Horses  
 shod in a Superior Manner.  
 Horses sent for and returned.

JOHN E. MARTIN.

**NO. 6 HAWKES STREET, - MARBLEHEAD.**

**W. R. ARRINGTON,**

— Dealer in —

**Paints, Oils and Varnishes,**

**Crockery, Hardware, Cutlery,  
 Cordage,**

Paper Hangings, Farming Tools, Fishing  
 Tackle, Kitchen Furnishing Goods, Tin  
 and Wooden Ware, Shoe Findings, &c.

92 Washington St., Marblehead.

**WM. A. BROWN, 2d,**

**HARDWARE,**

Wooden Ware and Shoe  
 Tools.

Mixed Paints, Window Glass,  
 Etc.

No. 14 School St., Marblehead.

**MOSES GILBERT & SON,**

— Dealers in —



**LUMBER,**

Pine, Spruce and Hemlock Boards.

Shingles, Clapboards, Pickets, Laths, Cedar Posts, Gutters, Conductors, Etc.

**AGENTS FOR AKRON DRAIN PIPE.**

GRAVES COURT, near B. & M. Freight Depot, MARBLEHEAD.

**AUGUSTUS P. FERGUSON,**  
MARBLEHEAD & SALEM  
**EXPRESS,**

33 Back Street,

*All Orders Promptly Attended to.*

Slates at the stores of S. Gale, George Martin, R. Bessom, W. F. Cloon, N. H. Snow, John H. Haskell, B. F. Brown, in Marblehead; Salem Hardware Store, Henry Hale, B. F. Hill, J. V. & J. Hanson, in Salem.

**TWO TRIPS DAILY.**

**G. E. BUTTERFIELD,**

— Proprietor of the —

**American House,**

It is the only hotel in the town.

It is centrally located near the depot, and has suitable Accommodations for Transient or Permanent Guests.

Washington St., cor. Atlantic Ave.  
MARBLEHEAD.

**TIMOTHY E. O'BRIEN,**

**Embalmer  Furnishing Undertaker,**

— AND DEALER IN —

**Caskets, Coffins, Robes & Flowers,**

*CALLS ANSWERED DAY AND NIGHT.*

PROSPECT, COR. BARNARD ST., MARBLEHEAD.

Residence, 33 Central Street.

**BENJ. F. GOODWIN,**  
**Building Mover**

— AND —

**HEAVY TEAMING.**

Will move Boilers, Engines, Safes, and other Heavy Materials.

Off Orne St., MARBLEHEAD.

**Rix's - Rix's - Rix's**  
MARBLEHEAD, MARBLEHEAD, MASS.

Confectionery, Cigars & Tobacco  
Soda and Tonics.

*Postage Stamps and Postal Cards at COST  
Best Line of Candy in Town.*

Electric cars stop at our door. Agent and Correspondent of Lynn Daily Item.

Store near Boston & Maine Station.

**GO TO RIX'S.**

**Rix's - Rix's - Rix's**  
Marblehead, Marblehead, Marblehead.

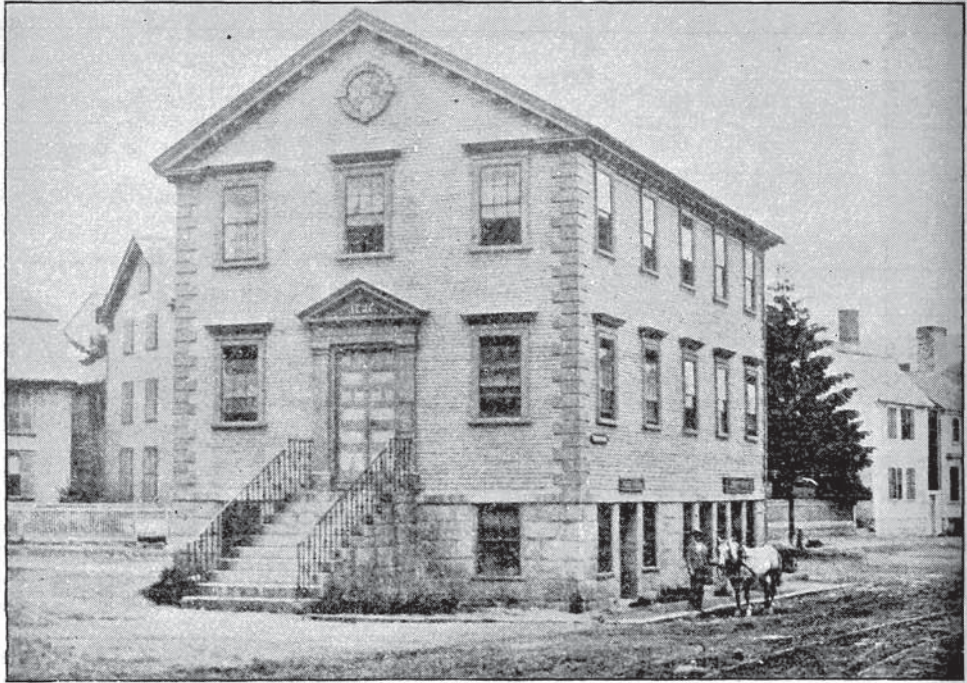

TOWN HOUSE, MARBLEHEAD.



OLD POWDER HOUSE, MARBLEHEAD.

# PEABODY.

## STREET DIRECTORY.

- Aborn**, from 56 Washington to Salem line  
**Aborn Place**, from 9 Aborn  
**Allen's Court**, from opp. 250 Washington  
**Andover**, from Central to Danvers line  
**Ash**, from Stevens to Jacobs  
**Bartholomew**, from 165 Lynn to Bartholomew's Pond  
**Basford's Court**, from 11 School  
**Beckett**, from Sutton to 49 Pierpont ext.  
**Berry**, from Warren to 50 Endicott  
**Berry Court**, from 18 Elm  
**Birch**, from Russell to Lowell (W. P.)  
**Bleachery Row**, from Washington opp. Dustin  
**Bow**, from Lowell to Lowell (W. P.)  
**Bowditch Court**, from 114 Central to railroad  
**Broad**, from Newbury to Pine  
**Brown**, from 77 Lynn to Maple  
**Caller**, from 98 Main to Walnut  
**Caller Place**, from 27 Caller  
**Carr's Court**, off Pleasant  
**Centre**, from 34 Harris to English  
**Central**, from Peabody sq. to Andover  
**Chestnut**, from 18 Lowell to Franklin  
**Church**, from 25 Foster to Lowell  
**Clement ave.**, from 96 Washington to Milk  
**Colfax**, from 274 Washington to Lincoln  
**Cottage**, from opp. 60 Pierpont ext. to 3 Beckett  
**County**, from 87 Lynnfield to Lynn  
**Cross**, from Andover to Prospect  
**Crownshield**, from 89 Lowell to Warren n. Berry  
**Dalton's Court**, from 142 Washington  
**Dark Lane**, from Northend near Wallis  
**Dennis**, from Fulton to Midway  
**Detroit**, from Lynn to Lake Shore Park  
**Duck Island**, rear 138 Main  
**Dustin**, from Washington opp. Bleachery  
**Elliott Place**, from 20 Park  
**Elm**, from 43 Central to Wallis  
**Endicott**, from Central and Andover to 135 Lowell  
**English**, from 86 Walnut to Tremont  
**Fulton**, from Prospect to pastures  
**Forest**, from Lowell to Newbury  
**Foster**, from Peabody sq. to Washington n. pumping station  
**Fountain**, from Pierpont to 28 Pleasant  
**Franklin**, from 41 Foster to 6 Kosciusko  
**Franklin Street Court**, from 72 Franklin  
**Frog Island**, rear Glue Hill  
**Fulton**, from 116 Walnut to 111 Tremont  
**Gardner**, from Liberty to Margin  
**Glue Hill**, from 40 Franklin  
**Goldthwait Place**, from 88 Washington  
**Goodale**, from Lowell to Danvers line  
**Granite**, from 183 Washington to Pepper's farm  
**Grove**, from 162 Main to Walnut  
**Hancock**, from 148 Washington to foot of Sherman  
**Hardy**, from 25 Central to Wallis  
**Hardy Court**, from 7 Elm  
**Harmony Grove Road**, from junc. Grove and Walnut to Salem line  
**Harris**, from Walnut to Tremont  
**High**, from 268 Washington  
**Highland**, from Oakland to North st., Salem (west side only in Peabody)  
**Highland Park**, from junc. Northend and Tremont to Northend  
**Holly**, from Tremont to Margin  
**Holten**, from 107 Main to Aborn  
**Home**, from Clement ave. to South  
**Jacobs**, from 62 Central to railroad  
**Kosciusko**, from 126 Lowell  
**Lake**, from Newbury to Lowell  
**Lake Shore Park**, rear Brown's Pond near Lynn line  
**Liberty**, from 121 Central to Danversport line  
**Lincoln**, from 12 Granite to High  
**Lincoln Court**, from 69 Washington  
**Linehan's Court**, from 49 Lowell  
**Little's Lane**, from 65 Main to Elliott place  
**Locust**, from Newbury to Lynnfield line  
**Love Lane**, from 72 Tremont  
**Lowe**, from 133 Washington to Foster  
**Lowell**, from Peabody sq. to Lynnfield line  
**Lynn**, from Tapley's brook to Lynn line  
**Lynn street court**, from 27 Lynn  
**Lynnfield**, from Tapley's brook to Lynnfield line  
**Mackintire's Court**, from 76 Wallis  
**Main**, from Peabody sq. to Salem line  
**Maple**, from Brown to County  
**Maple Hill**, from opp. 45 Aborn to Shilaber  
**Margin**, from Salem line on North st. to Danvers line  
**Mason**, from 93 Washington to Foster  
**Midway**, from 76 Walnut to Tremont  
**Milk**, from Sutton to Clement ave.  
**Mill**, from Peabody sq. to Wallis  
**Monument Square**, (same as Peabody square)  
**Mt. Vernon**, from Walnut n. Grove to Tremont  
**Munroe**, from opp. 14 Elm to Hardy

ENVELOPES PRINTED OR PLAIN.

Lowest Prices in the County.

201 ESSEX STREET, SALEM, MASS.

W. HARVEY MERRILL.

- Newbury**, from Danvers line to Lynnfield (W. P.)  
**Nichols Lane**, from 25 Main to Summer  
**North Central**, from 119 Central to pastures  
**Northend**, from Tremont to Holly Oak, from Foster to 49 Washington  
**Oakland**, from Tremont opp. Mt. Vernon to Salem line  
**Osborne**, from 37 Aborn to Cottage Park, from 41 Main to Spring  
**Parsons**, from 124 Washington  
**Peabody Square**, junction of Main, Foster, Lowell and Central  
**Perkins**, from 84 Lowell to Franklin  
**Pierpont**, from 127 Main to Aborn  
**Pierpont (extension)**, from 51 Aborn to pastures  
**Pinder's Court**, from Centre  
**Pine**, from Newbury to Lake  
**Pleasant**, from 44 Washington to Aborn  
**Proctor**, from Oakland to Salem line  
**Prospect**, from Andover and Sylvan to Lowell  
**Putnam**, from 5 Sutton  
**Putnam's Lane**, from Andover, beyond Prospect  
**Railroad Avenue**, from Central to Sawyer  
**Russell**, from Lowell to paper mills at Middleton line (W. P.)  
**Sanger Place**, rear 9 Park  
**Sawyer**, from 83 Lowell to Railroad ave.  
**School**, from opp. 59 Lowell to Franklin  
**Sewall**, from 16 Washington to Pierpont  
**Shamrock**, from 96 Tremont to Northend  
**Shaw's Lane**, from 30 Holten to Foun-  
**Sherman**, from 158 Washington  
**Shillaber**, from 55 Aborn to Willow  
**South**, from Sutton, near Salem line, to Home  
**Sparrow Lane**, from 117 Central  
**Spring**, from 34 Foster to Park  
**Spring Street Court**, from 4 Spring  
**State**, from 7 Sutton to Clement ave.  
**Stevens**, from 40 Central to B. & M. R. R.  
**Summer**, from 18 Foster to 5 Park  
**Summit**, from Lynnfield n. County to Lowell n. Proctor's crossing  
**Sutton**, from 17 Aborn to Salem line  
**Swampscott Avenue**, from 166 Washington  
**Sylvan**, from Andover opp. Prospect to Danvers line  
**Taylor**, from Lowell to West (W. P.)  
**Trask's Lane**, from near 205 Washington to R. R.  
**Tremont**, from 73 Central to Salem line  
**Tremont Place**, from 26 Tremont  
**Tucker's Court**, from 71 Lynn  
**Union**, from 32 English to Tremont  
**Upton**, from 50 Walnut to Wallace  
**Walker Place**, from 30 Main  
**Wallis**, from 60 Main to Tremont n. Northend  
**Walnut**, from 13 Central to Grove  
**Warren**, from 50 Central to Endicott  
**Warren St. extension**, from 71 Endicott opp. electric light station  
**Washington**, from 84 Main to Tapley's brook  
**Washington Place**, from 79 Washington  
**Webster**, from 6 Upton to 49 Tremont  
**West**, from Lowell to Pine  
**Wheeler**, from 234 Washington  
**Willow**, from 48 Pierpont (extension) to Shillaber  
**Winona**, from Newbury, to Lynnfield line (W. P.)  
**Winter**, from 18 Spring to 22 Mason  
**Winthrop**, from 84 Tremont n. English

## BUILDINGS, HALLS, OFFICES, ETC.

- Allen's Block**, Peabody sq. cor. Mill  
**Almshouse**, Lynnfield  
**American Hall**, Hoag's block  
**Ashland Hall**, 7 Lowell  
**Blaney's Block**, 12 Foster  
**Boston & Maine Railroad Depot**, Central n. Peabody sq.  
**Electric Light Station**, Endicott c. Warren  
**Essex Block**, 31 Main  
**Forrester's Hall**, Thomas block  
**Franklin Hall**, 5 Allen's block  
**Grand Army Hall**, 56 Main  
**Hartnett's Block**, 23 Foster  
**Hoag's Block**, 20 Walnut  
**Masonic Hall**, 11 Main  
**Odd Fellows' Hall**, 22 Main  
**Peabody Institute**, 64 Main  
**Police Court and Station**, 7 Chestnut  
**Post Office (Central)**, 10 Allen's block  
**Post Office (West Peabody)**, Pine n. junction of Boston & Maine R. R.  
**Public Library**, at Peabody Institute, 64 Main  
**Rockdale Riding Park**, Lynn st.  
**St. John's Hall**, over 19 Foster  
**South Danvers National Bank Building**, 22 Main  
**Sutton Block and Hall**, 56 Main  
**Sutton Home for Aged Women**, rear 143 Main  
**Temperance Hall**, 8 Allen's block  
**Thomas Block and Hall**, Peabody square  
**Town Hall**, Lowell c. Chestnut  
**Town Pounds**, Lynn st. and No. Central st.  
**Town Scales**, 24 Central  
**Warren Bank Building**, 11 Main  
**Warren Hall**, 11 Main  
**Water Works Pumping Station**, 167 Washington  
**West Hall**, West st. (W. P.)  
**Y. M. C. T. A. Hall**, 40 Lowell st.

**SHEET MUSIC AND INSTRUCTION BOOKS** at LEFAVOUR'S MUSIC  
 — STORE, —  
 180 Essex St., - SALEM



# DIRECTORY OF PEABODY.

ABBREVIATIONS.—Ave., avenue; b. or bds., boards; blk., block; bldg., building; c. or cor., corner; ct., court; h., house; n., near; opp., opposite; pl., place; r. rear; rem. removed; S. P. South Peabody; s. r., summer resident; st., street; W. P., West Peabody.

REMOVALS AND DEATHS.—The names of persons removed from the town within two years, so far as known, and the names of citizens who have died during the same period, have been inserted herein for information of the public.

- ABBOTT ALFRED A. morocco dresser, b. 4 Washington  
 Arthur E. currier, b. 151 Lowell  
 Charles S. morocco dresser, h. 3 Parsons  
 Edward W. salesman (Boston), b. 4 Washington  
 George F. farmer, b. 151 Lowell  
 George H. shoemaker, h. 151 Lowell  
 Helen L. widow of Alfred A. h. 4 Washington  
 Mary E. widow of Albert K. h. 54 Pierpont ext.  
 U. Warren, removed to Salem  
 William S. b. 4 Washington  
 Adams Horace E. currier, h. Summit  
 Susan E. widow of Otis F. h. 7 Aborn  
 Aegai Emanuel, tanner, h. 19 Union  
 Aguero Ernesto, salesman, h. 9 Pierpont  
 Ahearn Edward, currier, h. 10 Wallis  
 Mary Mrs. boarding house, 10 Wallis, h. do.  
 Michael, died Aug. 11, 1893  
 Ahern James S. morocco dresser, b. 104 Tremont  
 John, laborer, h. 20 Midway  
 John J. engineer, 33 Wallis, b. 104 Tremont  
 Michael, currier, h. 104 Tremont  
 Ainsworth Frederick B. died April 13, 1894  
 Albert Charles, morocco dresser, h. 6 Union [Lynn  
 Alford Ellen, widow of James, rem. to  
 Allen Eliza A. widow of Edward L. b. 32 Main  
 Elizabeth, widow of David, died Nov. 16, 1893  
 Ellen C. Miss, h. 40 Main  
 George I. morocco dresser, b. 39 Aborn  
 Helen T. Miss, teacher, Endicott school, b. at Beverly  
 Horace E. rem. to Salem  
 Isaac M. wool sorter, h. 39 Aborn  
 Judith R. widow of Ephraim, rem. to Beverly  
 Lewis E. laborer, b. 40 Main  
 Lewis E. Mrs. h. 148 Lynn  
 Lillian H. Miss, teacher, Wallis school, b. at Salem  
 William F. soap maker, h. 57 Pierpont extension  
 Alley George J. laborer, b. 5 Union  
 Almshouse. Joseph A. Piper, supt. Lynnfield street  
 Alpert Jacob, morocco dresser, b. 6 Caller  
 American Express Co. 26½ Main  
 Glue Co. glue manufrs. Trask's lane; Boston office, 417 Atlantic ave.  
**A**MES FERTILIZER CO. (John W. Parmenter and Charles N. Polsey), grease rendering and manufrs. of fertilizers, Liberty n. Danvers line. See advt. at end of Peabody.  
 Anderson Matthew, morocco dresser, h. Highland park  
 Andrews Daniel W. poulterer, h. Newbury. W. P.  
 Annable Benjamin R. millwright, rear 168 Main, h. 153 do.  
 Bros. (Nathaniel U. and Charles H.), morocco manufacturers, rear 138 Main  
 Charles H. (Annable Bros.), rear 138 Main, h. at Danvers  
 Eva Miss. b. 153 Main [Main  
 Frank W. morocco dresser, b. 153  
 Nathaniel, blacksmith, 166 Main, h. 168 do.  
 Nathaniel U. (Annable Bros.), rear 138 Main, h. 168 do.  
 Annin Edwin L. b. 34 Main  
**A**NNIS PETER W. Railway Granite and Marble Works, rear 24 Central. h. rear 72 Lynn. See advt. at end of Peabody.  
 Appleton Francis H. farmer, h. Lake, W. P. [ett  
 Armstrong Brenton H. hostler, b. 12 Beck-Elwood C. hostler, b. 12 Beckett  
 Leather Co. morocco manufacturers, Walnut cor. Caller; Boston office, 15 South; New York office, 33 Spruce  
 William, supt. Armstrong Leather Co. h. 5 Park  
 William R. morocco dresser, b. 9 Shaw's lane  
 Arnold Edward F. laborer, h. 14 Hancock  
 Frank T. (Munroe & Arnold), Mill c. Wallis. h. 71 Main  
 James, b. 168 Washington  
 Arsenaunt Carl, h. 13 Sewall  
 Arverson Charles J. green shaver, h. 16 Washington pl.  
 Ash George E. laborer, h. Glue hill

Fine Stationery for Home or Office use at  
 201 ESSEX STREET,

(63)

W. HARVEY MERRILL.

(861)

- Ashley Ida C. Miss, removed to Westfield  
 Atwood Alfred S. tanner, h. 86 Central  
 Melinda A. Mrs. dressmaker, 86 Central, h. do. [Chestnut  
 Austin Elizabeth, widow of Richard, b. 14  
 James L. clerk, 5 Main, b. 33 Warren
- BACHELLER WILLIAM H. farmer, h. Forest, W. P.  
 see Batchelder  
 Baetje Henry, clerk, water board office, town hall, h. 47 Endicott  
 Bagley Austin P. shoecutter, h. Cross n. Prospect [Washington  
 Charles A. carriage trimmer, h. 10  
 Cornelius, green shaver, h. 54 Fulton  
 Cornelius F. morocco dresser, b. 54  
 Fulton  
 Dennis J. machinist, b. 54 Fulton  
 Elizabeth Miss, at Sutton home for aged women  
 Ellen T. Miss, dressmaker, b. 5  
 Shillaber [pl.  
 Gustave T. B. shoemaker, h. 3 Tremont  
 Harry G. clerk, 37 Main, b. 10 Washington [Endicott  
 Hattie A. Miss, shoe stitcher, b. 22  
 John F. shoemaker, b. 5 Shillaber  
 Judith A. widow of John, b. 3 Highland park [land park  
 P. Brooks, shoe maker, h. 3 High-Richard, tanner, h. 5 Shillaber  
 Sarah, widow of Henry, h. 22 Endicott  
 William, shoemaker, b. 22 Endicott  
 Bailey Charles D. removed to Salem  
 Charles W. carriage trimmer, Pike & Whipple's, h. at Danvers  
 David, died Dec. 25, 1893 [15 State  
 David, engineer, L. B. Southwick's, h.  
 George F. removed to New Hampshire  
 Lillian F. Miss, bookkeeper, 69 Washington, b. 15 State  
 Sarah Mrs. h. Glue Hill [Boston  
 Sarah E. widow of Levi L. rem. to  
 William H. clerk, 69 Washington, h. 75 do.  
 Baker Alfred, morocco dresser, b. 7 State  
 Ida M. Miss, teacher, Bowditch school, b. 8 Elm. [Chestnut  
 Susan P. widow of Francis, h. 16
- BALCOMB EDWIN B.** architect (Salem), h. 78 Washington. See page 1103
- Baldwin Abbie A. Mrs. h. 6 Basford's ct.  
 Annie B. Miss, b. 6 Basford's ct.  
 Ernest W. currier, h. 59 Washington  
 Grace G. Miss, b. 6 Basford's ct.  
 Hotel, Wm. H. Baldwin prop. 11  
 Foster [ington  
 John W. morocco shaver, b. 59 Washington  
 William H. proprietor Baldwin's Hotel, 11 Foster, h. do.  
 Ballard Charles, removed to Salem  
 Robert, currier, h. 62 Aborn  
 Bancroft Charity G. widow of Alpheus W. h. 89 Washington  
 Charles P. laborer, b. 10 Clement ave.  
 George W. grease extractor, 16 Clement ave. h. 10 do.  
 Lizzie O. Miss, b. 89 Washington
- Bank South Danvers National, 22 Main  
 Warren Five Cents Savings, 9 Main  
 Warren National, 13 Main  
 Barbrick William, rem. to Danvers  
 Barker Edwin B. farmer, h. Goodale, W. P.  
 Ernest M. removed to Reading  
 Barnaby Mary E. widow of Thomas N. h. 25 Oak  
 Barnard Howard W. stable keeper (Boston,) h. 8 Garduer  
 Barnerd Alfred, rem. to Delaware  
 Barnes Albert E. painter, h. 4 County  
 Caroline S. widow of George F. h. 7 School  
 George F. died May 27, 1894  
 Herman G. clerk, (77 So. Market, Boston) h. 101 Lowell  
 Barrett Edward P. (E. P. Barrett Mfg. Co. 81 Sudbury, Boston), b. 110 Central  
 E. Pope, farmer, h. 110 Central  
 Fred T. rem. to Lynn  
 Hannah M. widow of William, h. 16 Dalton's ct.  
 James, currier, h. r. 16 Fulton  
 Jesse F. plumber, h. 4 Andover [do.  
 Martha O. Miss, artist, 110 Central, b.  
 Patrick, laborer, h. 20 Midway  
 Thomas F. morocco dresser, b. 16 Dalton's ct.  
 William 2d, variety store, Northend cor. Holly, h. do. [Dalton's ct.  
 William P. morocco dresser, b. 16  
 Barrows Julia E. Miss, b. 12 Wallis  
 Margaret Mrs. boarding house, 12 Wallis, h. do.  
 Barry Daniel, morocco dresser, b. 10 Wallis  
 David, morocco dresser, h. 12 Midway  
 Elizabeth M. Miss, h. 17 Midway  
 George, laborer, b. 21 Lowell  
 James, laborer, h. Frog Island  
 James F. morocco manufr. 15 Grove, h. 47 Holten [to Danvers  
 Johanna, widow of Thomas, removed  
 Leonard C. carpenter, b. 7 Elliott pl.  
 Mary, widow of Patrick, removed to Danvers [way  
 Michael, morocco dresser, b. 17 Mid-Richard J. superintendent, Pemberton Bros. h. 14 English [way  
 Thomas, morocco dresser, h. 17 Mid-Thomas, morocco dresser, b. 12 Midway.  
 Timothy B., currier, b. 48 Mt. Vernon  
 William P. laborer, b. Frog Island
- Bartlett Charles A. rem. to Salem  
 Enos, stone cutter, b. 144 Lynnfield  
 James E. T. h. 17 Chestnut  
 M. Alice Miss, clerk, 8 Allen's Block, b. 17 Chestnut
- Basford Alden P. rem. to Townsend, Mass.  
 George C. baker, h. 72 Lowell  
 Joseph G. trader, h. 287 Washington n. Lynnfield
- Batchelder Charles A. provisions, 136 Main, h. 124 do. [Jacobs  
 Charles F. morocco dresser, h. 12  
 Charles S. clerk, Warren National Bank, h. 110 Lowell

**PIANO, ORGAN, VIOLIN & MANDOLIN.**

Thorough and interested Teacher  
 furnished for these instruments a  
 Lefavour's Music Store, 180 SX St

- Batchelder Cyrus T. assessor, h. 110 Lowell  
 C. Ernest, painter, b. 13 Jacobs  
 Frederic P. painter, b. 13 Jacobs  
 Georgia R. Miss, teacher, Wallis school, b. 110 Lowell  
 Grace P. Miss, compositor, b. 13 Jacobs  
 Harry K. clerk, 138 Main, b. 142 do.  
 Henry N. ice dealer, 162 Lynn, h. do.  
 Lucy Miss, milliner, b. 13 Jacobs  
 Sally O. widow of Oliver F. h. 122 Main  
 Sarah, widow of Andrew, b. 110 Lowell  
 William O. grocer, 138 Main, h. 142 do. see Bachelier
- Bateman John, removed to Salem  
 Susie Miss, b. 196 Lynn
- Battell James, laborer, b. 4 State
- Bay State Patents Co. manufs. of patent last fastener, C. W. Moore, general manager, 27 Lowell
- Beane N. W. removed to Wakefield
- Battye George W. blacksmith, Pike & Whipple's, h. at Danvers
- Beckett Benjamin, carpenter, h. 18 Elm
- B**ECKETT CLARENCE L. carpenter and builder, and prop. Peabody Poultry Yards, rear 117 Lowell, h. 117 do. See advt. at end of Peabody.
- George P. clerk, (79 Blackstone, Boston), b. 8 Elm  
 Joseph, h. 16 Holten [at Salem  
 Mary E. Mrs. teacher, Wallis school, b. Melville P. removed to Chelsea  
 Nathan P. currier, h. 37 Central  
 William C. letter carrier, h. 28 Elm
- Beckman Nicholas, currier, b. 50 Main
- Beckwith Ann W. widow of Samuel, died Feb. 6, 1893
- Beede Ivory H. h. 156 Lynn
- Begg Arthur A. glazier, b. Basford's ct.  
 Foster, hairdresser, b. Basford's ct.  
 Henrietta A. widow of William H. h. Basford's ct. [ford's ct.  
 William H. morocco dresser, b. Bas-
- Bellew John, engineer, J. Boyle & Co.'s, h. at Salem
- Benfield Arthur, salesman, 4 Elm, h. 7 do.
- Bent Gilbert, teamster, h. 17 Upton
- Berry Alfred W. mason and builder, rear 12 Walnut, h. 115 Central  
 Alice H. Miss, artist, 18 Elm, b. do.  
 Charles A. cork sole maker, b. 17 Aborn  
 Frank E. carpenter, h. 25 Berry  
 Herbert M. clerk, 69 Washington, b. 57 do.  
 John M. died Feb. 14, 1893  
 J. Webster, b. 57 Washington  
 Lorana M. widow of John M. h. 57 Washington  
 Oliver, soap dealer, 17 Aborn, h. do.  
 William H. cork sole worker, h. 119 Washington  
 Winsor W. farmer, b. 25 Berry
- Berube Thomas, removed to Salem
- Besse Harlock A. h. 73 Washington
- Bettis Charles F. painter, b. 4 Nichols' lane [48 Franklin
- Billings Geo. E. salesman, 50 Lowell, h.
- Birch Addis L. currier, b. 78 Wallis
- Bird Charles H. (G. A. Bursley & Co.) 7 Lowell, h. at Revere
- Birdsall Mary T. Mrs. b. 71 Washington
- Birmingham Ellen, widow of Michael. h. 2 Margin  
 James, clerk, h. 3 Harris  
 James J. morocco dresser, b. 17 Union  
 Joseph, baker, b. 3 Harris  
 Michael D. conductor B. & M. R. R. h. 10 Caller [ion  
 Patrick P. morocco dresser, b. 17 Union  
 Walter J. morocco dresser, h. 17 Union [ion  
 William F. morocco dresser, b. 17 Union  
 William F. 2d, morocco dresser, b. 17 Union [Main
- Bishop Benjamin, wood worker, h. 96
- Black Phoebe, widow of Archelaus P. died Oct. 14, 1893
- Blackburn Joseph J. hostler, h. 90 Washington
- Blake Amasa P. died Sept. 5, 1893  
 Augustus S. carpenter (Salem), b. 89 Andover  
 Elmer L. variety store, 117 Andover, h. 119 do.  
 Fred C. clerk, 60 Main, h. 24 Elm  
 James K. currier, h. 8 Aborn pl.  
 Joseph, b. 2 Summer  
 Louise B. widow of Nathaniel W. h. 92 Washington [ver  
 Susan, widow of Samuel, b. 64 Andover  
 Warren P. milk dealer, 89 Andover, b. do.
- Blanchard Annie C. Miss, bookkeeper, rear 50 Lowell, b. 11 Kosciusko  
 Anthony, removed to Salem  
 Armenia, widow of James, nurse, b. 44 Lowell  
 Etta F. Miss, dressmaker, 11 Kosciusko, b. do. [Kosciusko  
 Evaline A. Miss, trained nurse, b. 11 F. Augusta Miss, saleswoman (Salem), b. 11 Kosciusko  
 Mary A. Miss, saleswoman (Salem), b. 11 Kosciusko [ko  
 Mary J. widow of Asa, h. 11 Kosciusko
- Blaney Arthur S. clerk, Warren Five Cents Savings Bank, h. 100 Lowell [ell  
 Caleb W. morocco dresser, b. 212 Lowell  
 Edward A. (Blaney & Buxton), 26 Crowninshield, h. 38 Central  
 George A. clerk (Salem), b. 212 Lowell  
 Stephen, h. 196 Washington  
 Stephen F. morocco dresser, h. 212 Lowell  
 S. Nellie Miss, teacher, Wallis school, b. 212 Lowell  
 William, house and sign painter, 16 Foster, h. 22 Stevens  
 William F. removed to Woburn & Buxton (Edward A. Blaney and Daniel F. Buxton), morocco manufacturers, 26 Crowninshield
- Bliss Charles D. salesman, J. B. Thomas', h. 10 Sutton
- Bodge Arthur P. milk dealer, 38 Andover, h. do.

Pens for Everybody. All Makes. And the Prices are Right. . . . .

W. HARVEY MERRILL, 201 Essex St., Salem.

- Bodge George P. (H. P. Whipple & Co. Salem), b. 6 Franklin st. ct. [do.  
Henry, horse dealer, Lowell. W. P. h.  
Horatio, farmer, b. Lowell, W. P.  
Jacob G. farmer, h. 31 Andover  
William H. currier, h. 6 Franklin st. ct. [Pierpont ext.]
- Boehme Henry E. morocco dresser, h. 49
- Boettner John, confectioner, h. 130 Lowell
- Boles Dennis, laborer, h. 4 Church
- Bolster Joseph W. blacksmith and horse-shoer, Andover n. Sylvan, h. 141 Andover
- Bomer Frank E. dinker, b. 7 Summer  
Mary E. Miss, h. 7 Summer [Italy]
- Borgioli Vincent F. Rev. removed to
- BOSTON, SALEM & PEABODY EXPRESS**, Thos. Daley, prop. 49 Tremont. *See advt. at end of Peabody.*
- Bott Howard, salesman (Salem), h. 15 Little's lane
- Bowen Cornelius, b. 12 Endicott [way  
Francis J. morocco dresser, h. 33 Mid-John, currier, h. 12 Endicott
- Bowers Henry, at Almshouse
- Bowes Ellen, widow of John, h. 106 Tremont [Tremont  
Maggie Miss, shoestitcher, b. 106
- Bowne James P. farmer, h. Allen's ct.
- Boxwell Edwin E. morocco dresser, h. 6 Aborn pl.
- Boyce Daniel, currier, b. 4 Nichols lane
- BOYLE JOHN & CO.** blacksmiths and machinists, 84 Walnut, h. 42 Aborn. *See advt. at end of Peabody.*
- Michael, machinist, b. 4 Nichols lane  
Michael A. shoemaker, h. 19 Parsons  
William, machinist, h. 41 Aborn [ton
- Boynton Gardner B. currier, h. 14 Washington  
Oliver W. teamster, h. 23 Tremont  
Wellington G. currier, h. 14 Washington [ton
- Bradford John M. hostler, h. 72 Washington  
Bradley Daniel J. morocco dresser, h. 49 Tremont [48 Mt. Vernon  
Mary, widow of Daniel J. nurse, h. 1  
Timothy F. currier, b. 48 Mt. Vernon
- Brady Bernard, morocco dresser, b. 9 Midway  
John, removed to Salem [way  
Thomas, morocco dresser, b. 9 Mid-
- Brannigan Austin, tanner, h. 48 Tremont  
Bernard, currier, h. 48 Tremont
- Bray Abigail P. widow of Samuel R. b. 145 Main [Central
- Breed Jane M. widow of Albert, h. 82
- Breslow Margaret, widow of Patrick, h. 35 Harris [ton  
William F. morocco dresser, b. 8 Ful-
- Bresnahan Catharine A. Miss, dressmaker, 15 Dalton's ct. b. do.  
Daniel, laborer, h. 6 Sherman  
Daniel F. clerk, (104 Kingston, Boston), h. 108 Washington  
Dennis, morocco dresser, b. 54 Midway  
James P. laborer, b. 6 Sherman  
Jeremiah, morocco dresser, died Oct. 22, 1893 [Dalton's ct.  
Jeremiah, farmer (Middleton), h. 15
- Bresnahan Jeremiah jr. removed to Lawrence  
Jeremiah F. h. 138 Washington  
John, laborer, h. 21 Dalton's ct.  
John F. b. 12 Dalton's ct.  
John H. grocer, 133 Washington, h. 10 Dalton's ct. [b. do.  
Mary E. Miss, dressmaker, 6 Sherman,  
Michael, laborer, h. 12 Dalton's ct.  
Michael 2d, mason and contractor, 10 Parsons, h. do. [ton's ct.  
Michael V. morocco dresser, b. 15 Dalton's ct. [way  
Patrick, morocco dresser, b. 54 Mid-Patrick E. drv goods, boots and shoes, 136 Washington, h. 10 Dalton's ct.  
Patrick H. laborer, b. 12 Dalton's ct.  
Thomas J. morocco dresser, h. 67 Fulton [ton's ct.  
William J. cork sole maker, b. 10 Dalton's ct. [way  
Brett John J. morocco dresser, b. 63 Aborn  
Michael J. sole maker, h. 62 Aborn  
Patrick, manufacturer of shoe stock, 3 Maple hill, h. 63 Aborn
- Brewster Jennie C. Mrs. removed to Lynn
- Briggs Henry G. bookkeeper (Lynn), h. 66 Franklin [h. 9 Elm
- Brimmer George S. foreman, J. A. Lord, jr.
- Bristow Joseph W. lineman, h. 46 Tremont
- Broderick Hugh F. shoecutter, h. 54 English  
John, confectionery and cigars, 14 Lowell, b. 7 Holly  
John H. morocco dresser, b. 7 Holly  
Thomas, currier, h. 7 Holly  
Thomas J. restaurant (Salem Willows), b. 7 Holly
- Brogan John, laborer, h. 17 Lowe
- Brooks Charles H. h. 11 English  
Fletcher, laborer, h. 67 Lynn  
Patrick J. removed to Malden
- Brophy Katie F. Miss, shoe operative, b. 43 Mason  
Martin, currier, h. 43 Mason
- BROPHY ULICK A.** grease rendering works, rear 17 Upton, h. 20 do. *See page 520*
- Brown Alice Marsh Miss, b. 85 Lynnfield  
Arthur T. student, b. 72 County  
Bertha E. Miss, dressmaker, 52 Lowell, h. do. [Mason  
Caroline E. widow of Henry F. b. 36  
Charles, h. 4 County  
Charles A. shoemaker, h. 41 Lynn  
Charles E. h. 48 Washington  
Charles E. 2d, carpenter, h. 61 Lowell  
Clarence E. shoemaker, h. 123 Lynnfield  
Daniel, grocer, Pine n. depot; also, postmaster, West Peabody, h. Pine n. Broad, W. P.  
Daniel, laborer, h. rear 29 Lynn  
David, morocco dresser, b. 8 Caller  
Dora, widow of William, h. 71 Central  
Edmund M. wholesale tripe dealer, 11 English, b. do.  
Frank, painter, h. 34 Mason  
Frank A. (Edgerly & Brown), 17 Walnut, h. 3 Mackintire's ct.

**PIANOS AND ORGANS**

on easy Terms. \$1.00 to \$2.00 per week  
AT LEFAVOUR'S MUSIC STORE,  
180 Essex Street, Salem, Mass.

- Brown Frederick W. morocco dresser, b. 15 Parsons  
 Freeman L. tinsmith, h. 78 Wallis  
 George, farmer, h. Pine, W. P.  
 George H. farmer, h. 65 Lynn  
 George H. laborer, b. 65 Lynn  
 George W. glue manufacturer, Allen's ct. h. do.  
 Hannah A. widow of Thomas, died Feb. 4, 1894 [Lynn  
 Hannah B. widow of William, h. 209  
 Harriet E. widow of Warren W. newspaper dealer, 18 Lynn, h. do.  
 Henry, laborer, b. 3 Linehan's ct.  
 Herbert L. currier, b. 85 Lynnfield  
 James, hairdresser and variety store, 4 Caller, b. at Salem
- B**BROWN JAMES M. innersoles, heels, etc., 115 Tr-mont, near Mt. Vernon, h. at Salem. *See page 520*  
 Janet, widow of Joseph, h. Winona, W. P.  
 John, carpenter, h. 72 County  
 John S. shoemaker, b. 41 Lynn  
 Joseph L. h. 85 Lynn  
 Josiah A. green shaver, h. 11 Warren  
 Lewis, farmer, h. 85 Lynnfield  
 Louisa W. Miss, b. Winona, W. P.  
 Margaret Miss, student, b. 75 Lowell  
 Michael, machinist, h. 5 Summer  
 Moses, died Jan. 8, 1893  
 Nellie Miss, nurse pupil, b. 61 Lowell  
 Otis & Co. (Charles O. Warner), leather manufacturers, 29 Central, h. 90 Main  
 Peter H. currier, h. 12 Jacobs  
 Robert P. farmer, h. 176 Lynn  
 Robert P. jr. farmer, b. 176 Lynn
- B**BROWN ROGER S. musician, also piano dealer (Salem), b. 72 County. *See page 1074.*  
 Rufus H. president, Warren Five Cents Savings Bank, h. 39 Washington  
 William, driver, b. 2 Tremont  
 William C. teamster, b. 209 Lynn  
 William F. plumber, b. 78 Wallis  
 William H. died July 15, 1893
- Bryant Hiram G. shoemaker, b. 34 County  
 Mary A. widow of Enoch, h. 34 County
- Buckley Daniel E. laborer, b. 4 State  
 David, laborer, h. 91 Lowell  
 Dennis, currier, h. 57 Fulton  
 Dennis, laborer, h. 4 Hancock  
 Elizabeth Miss, b. 15 Harris  
 Ellen M. Mrs. h. 94 Walnut [ren  
 James A. morocco dresser, h. 41 War-Jeremiah, teamster, h. 15 Harris  
 John, laborer, h. 5 Goldthwait pl.  
 John H. engineer, A. F. Clark's, h. at Salem [Walnut  
 Michael J. morocco dresser, b. 94  
 Patrick, laborer, h. 11 Goldthwait pl.  
 Patrick, shoe dealer and repairer, 31 Foster, h. 8 Sherman  
 Patrick, 50 Tremont, removed to Salem  
 Budgell Walter J. foreman, A. C. Lawrence & Co.'s, h. at Danvers
- Bullens L. Byron, teamster, b. 11 Pierpont  
 Bunker Lydia A. widow of Lyman W. h. 5 Jacobs  
 Lyman W. died Jan. 17, 1894  
 Burbeck John G. rem. to Los Angeles, Cal.  
 Joseph N. h. 30 Holten  
 Burgess Joseph C. laborer, h. Duck Island  
 Thomas J. removed to Nova Scotia  
 Burke Cornelius, currier, b. 89 Walnut  
 Daniel J. currier, h. rear 40 Main  
 Edward, morocco dresser, b. rear 12 Fulton  
 Frank, conductor, B. & M. R. R. h. 55 Franklin  
 John J. removed to Lynn  
 Ulick, currier, h. 63 Midway  
 Burkinshaw James F. removed to Lynn  
 Burleigh Alfred, died April 15, 1894  
 Burnett John M. tanner, h. 47 Midway  
 Burnham Frank C. salesman, 4 Elm, b. at Gloucester  
 Ida G. Mrs. teacher, South school, h. at Chelsea  
 Burns Brian, leather whitener, h. 30 Mason  
 Dennis, died Nov. 11, 1893  
 John, blacksmith, h. 143 Washington  
 see Byrne  
 Burrill Charles A. farmer, h. Forest, W. P.  
 Bursley George A. (G. A. Bursley & Co.), 7 Lowell, h. 9 Holten
- B**BURSLEY G. A. & CO. (George A. Bursley and Charles H. Bird), groceries and provisions, 7 Lowell. *See advt. at end of Peabody.*  
 Burton George G. rem. to England  
 John, morocco dresser, b. 56 Midway  
 Bush Nellie J. Miss, shoestitcher, b. 22 Midway  
 Bushby Charles F. bookkeeper (105 North, Boston), b. 90 Central  
 Fred W. clerk, 76 Main, b. 17 Washington [b. do.  
 George H. produce dealer, 90 Central  
 Henry, farmer, h. 90 Central  
 Horace (Bushby & Co.), 76 Main, h. 17 Washington  
 Nathan A. farmer, h. 75 Central  
 Philip, farmer, h. 71 Central  
 William, farmer, h. 64 Central  
 & Co. (Horace Bushby), grocers, 75 Main  
 Buswell John, laborer, h. 15 Aborn  
 Butler Albert, machinist, b. 17 Berry  
 Annie M. Miss, shoestitcher, b. 17 Berry  
 Edward, laborer, b. 126 Foster  
 Edwin, laborer, h. 17 Berry  
 Herbert, station agent, B. & M. R. R. West Peabody, h. Pine, W. P.  
 Margaret, widow of John, h. 45 Fulton  
 Patrick, inner soles, etc. 34 North-end, h. do.  
 Richard, currier, h. 2 Mt. Vernon  
 Thomas F. dinker, b. 36 Northend  
 Timothy, h. 3 Sherman  
 William J. removed to Salem  
 Butterworth Sidney F. rem. to England  
 Buxton Amos, died Jan. 14, 1893

- Buxton Amos S. farmer, h. 111 Central  
 Charles H. currier, 46 Foster, h. at Salem  
 Charles M. engineer, G. M. Osborn & Co.'s; also, variety store, 61 Endicott, h. do.  
 Charles W. farmer, h. 34 Andover  
 Daniel, h. 25 Andover  
 Daniel F. (Blaney & Buxton), 26 Crowninshield, h. 83 Lowell  
 Edwin, farmer, b. 5 Bowditch ct.  
 George, died Oct. 2, 1894  
 Hannah A. Miss, b. 21 Andover  
 Henry H. teamster, b. 114 Central  
 Henry V. farmer, h. 109 Central  
 James, died Aug. 11, 1894 [1894  
 James H. 61 Endicott, died Aug. 4, Joshua, h. 114 Central [ington  
 Judith, widow of Paul, h. 61 Wash- Lewis, laborer, b. 19 Winter  
 Luther C. hostler, b. 56 Central  
 Lyman E. farmer, h. 58 Central  
 Mabel Miss, bookkeeper, G. W. Pepper's, b. 21 Andover  
 Mary E. Miss, nurse, b. 11 Pierpont  
 Mary J. Miss, b. 72 Central  
 Orinda, widow of Jonathan, died Oct. 8, 1893. [Central  
 Phebe H. Miss, housekeeper at 71 Samuel H. h. 21 Andover  
 Sarah A. widow of George, h. 5 Bowditch ct.  
 Simon P. farmer and seedgrower, 24 Liberty, h. rear do.  
 Sophronia P. Miss, died March 26, 1893.  
 William, shoemaker, b. 34 Andover  
 William E. potter, h. 17 Bowditch ct.  
 William S. b. Bowditch ct.  
 BYAN George H. machinist, h. 121 Foster  
 BYRNE John M. horseshoer (Salem), h. 143 Washington  
 Margaret Mrs. dressmaker, 143 Washington, h. do.  
 see Burns [Fulton  
 BYRON Michael, morocco dresser, h. 61
- CADEN CHARLES J. morocco dresser, b. 6 Crowninshield  
 Edward, laborer, h. 6 Crowninshield  
 Michael J. morocco dresser, b. 6 Crowninshield
- CABILL John J. laborer, h. 25 Sherman  
 John J. U. S. postal clerk, h. 11 Jacobs [Tremont  
 Michael F. morocco dresser, b. 34 Patrick, tanner, h. 34 Tremont  
 Timothy J. morocco dresser, b. 34 Tremont [Union  
 Caldwell Perry, morocco dresser, h. 12  
 Call Edith M. Miss, b. Andover n. Danvers line  
 Mark W. hairdresser (Salem), h. Andover n. Danvers line  
 Callahan Calvin, laborer, h. 12 Sherman  
 Daniel, blacksmith, b. 36 English  
 Daniel F. groceries and provisions, 83 Tremont, h. 81 do.  
 James, laborer, b. 12 Jacobs
- Callahan James J. tanner, h. 23 Harris  
 Jeremiah, h. 31 Midway  
 John, h. 15 Northend  
 John, morocco dresser, h. 75 Tremont  
 John H. morocco dresser, b. 6 Centre  
 John J. laborer, b. 12 Sherman  
 Michael, currier, b. 41 Midway  
 Patrick, beamster, h. 6 Centre  
 Patrick, currier, b. 49 Tremont  
 Patrick 2d, currier, h. 36 English  
 Patrick F. morocco dresser, b. 15 Northend  
 Thomas F. removed to Salem  
 Caller Street Market, (William R. Fifield) groceries and provisions, 16 Caller  
 Calvert James J. variety store, 44 Foster, h. 123 Washington  
 John J. foreman, 16 Spring, h. 97 Washington  
 Cameron Douglas, laborer, b. 19 Winter  
 Cammal James, currier, b. 44 Tremont  
 Campbell Herman H. removed to Lynnfield  
 James, leather splitter, h. 2 Aborn pl.  
 Canterbury Rhoda, widow of H. Frank, h. 91 Franklin  
 Canty Dennis, laborer, h. 24 Midway  
 Patrick J. currier, h. 12 Northend  
 Caperon Benjamin, 29 English, removed to Boston  
 Carbrey James B. morocco dresser, h. 10 Shillaber  
 John F. laborer, b. 19 Mason  
 Maggie J. Miss, h. 45 Foster  
 Thomas F. morocco dresser, h. 45 Foster  
 William H. h. 16 Washington pl.  
 Carleton Frank W. driver, h. 69 Endicott see Carlton [mont  
 Carlin Charles, police officer, h. 91 Tre- James, tanner, h. 20 Endicott  
 Carlon James W. removed to Cambridge  
 Lewis C. removed to Cambridge  
 Carlton Arthur R. removed to Salem  
 Elizabeth H. Miss, h. 10 Elm  
 see Carleton [tin  
 Carney Daniel, morocco dresser, b. 2 Dus- James, tanner, h. 2 Dustin  
 Matthew, tanner, h. Sherman n. Washington [man  
 Michael, morocco dresser, h. 8 Sher- Nathaniel, laborer, h. 12 Sherman  
 Carr Arthur W. currier, h. 5 Stevens  
 Charles E. morocco dresser, b. 48 Holten  
 Fanny A. Miss, b. 48 Holten  
 George H. clerk, C. H. Goulding's, h. 5 Stevens  
 John H. removed to Malden  
 Louis, clerk, 10 Walnut, b. 5 Stevens  
 Carroll Catherine, widow of John C. h. 288 Washington  
 Charles, morocco dresser, b. 12 Mt. Vernon  
 Edward, laborer, h. Glue hill  
 James, morocco dresser, b. 288 Wash- ington  
 James J. (J. J. Carroll & Co.), 28 Wal- lis, h. 25 Central

LATEST MUSIC . AT LEFAVOUR'S MUSIC STORE,  
 180 Essex Street, SALEM, MASS.

- Carroll Jeremiah, laborer, b. Glue hill  
 Jeremiah, tanner, h. 15 Sherman  
 Jeremiah, laborer, h. 46 Mt. Vernon  
 John J. laborer, b. 288 Washington  
 J. J. & Co. (James J. Carroll),  
 apothecaries, 28 Wallis  
 Maurice, tanner, b. 4 Munroe  
 Patrick, tanner, h. 4 Munroe  
 Philip H. laborer, b. 288 Washington  
 Richard H. laborer, b. 288 Washington  
 Thomas, insurance solicitor, h. 14 Mt.  
 Vernon  
 Thomas B. morocco dresser, b. 12 Mt.  
 Vernon  
 Thomas F. laborer, b. 288 Washington  
 Timothy, currier, h. 25 Willow  
 William, (Murray & Carroll, Salem),  
 h. 12 Mt. Vernon
- Casey Cornelius J. engineer, Downing &  
 Knapp's, h. 49 Aborn  
 Honora L. widow of William, h. rear  
 10 Winthrop  
 James, currier, h. 61 Fulton  
 John, teamster, h. 2 Bleachery row  
 Michael, morocco dresser, h. 14 Union
- Cashman Abbie J. Miss, at 187 Lowell st.  
 Patrick, laborer, h. 151 Lowell  
 Thomas, laborer, b. Summit
- Cassidy Charles, h. 9 Sawyer  
 Charles H. (Cassidy & Kennedy), 5½  
 Main, h. 242 Washington  
 Daniel, morocco dresser, b. 9 Sawyer  
 Edward, laborer, b. 24 Foster  
 Edward, laborer, h. 60 Fulton  
 Edward J. gardener, b. 9 Sawyer  
 Felix J. morocco dresser, b. 11 Sawyer  
 James, morocco dresser, h. 81 Tremont  
 James, engineer, 40 Walnut, h. Eng-  
 lish c. Tremont  
 John, morocco dresser, b. 9 Sawyer  
 Michael, currier, b. 44 Tremont  
 Patrick, currier, h. 8 Bleachery row  
 Patrick, laborer, h. 24 Foster  
 & Kennedy (Charles H. Cassidy and  
 Patrick J. Kennedy), hairdressers,  
 5½ Main
- Cassino Annie L. Miss, h. 8 Stevens  
 Florence M. Miss, h. 8 Stevens
- CASSINO JOHN T. upholsterer, rear 24  
 Central, h. 15 Stevens. *See advt.*  
*at end of Peabody.*  
 S. Edson, pres. Cassino art. Co. (51  
 Portland, Boston), h. 7 Stevens
- Cate Susan, widow of William, h. 9 School  
 William, died July 21, 1893
- Cavanagh Ann Miss, removed to Salem  
 James, removed to Salem
- CENTRAL FISH MARKET, Ralph F.  
 Dodge, proprietor, 6 Lowell. *See*  
*advt. at end of Peabody.*
- Chadwick Orville B. died Sept. 25, 1894  
 Susan, widow of Orville B. b. 85 Low-  
 ell  
 Sylvanus, clerk, 8 Allen's blk. h. 6  
 Shaw's lane
- CHADWICK & FARRINGTON, dis-  
 solved. *See George C. Farrington.*  
 Chamberlain Amanda, widow of Edward,  
 housekeeper at 13 Mill
- Chamberlain Chauncey J. removed to  
 North Conway, N. H.
- Chandler George, poulterer, Bartholomew,  
 h. do. [ciusko  
 George B. driver, bake cart, h. 5 Kos-  
 Mary C. Miss, teacher, Center school,  
 b. 6 Kosciusko  
 Samuel C. currier, h. 6 Kosciusko
- Chapman Mary F. widow of John, b. 8  
 Sewall
- Charlton Silas, currier, h. 8 Liberty  
 William J. morocco dresser, b. 8 Lib-  
 erty
- Chase Silas P. salesman (169 Washington,  
 Boston), h. 173 Lowell
- Cheever Helen A. Miss, rem. to Worcester  
 Chichester Merritt B. hulled corn, 123  
 Andover, h. do.
- Childs Charles W. engineer, Armstrong  
 Leather Co. h. 6 Stevens  
 Frank H. telegraph operator, B. & M.  
 depot, h. 28 Clement ave.  
 Harry A. shoemaker, b. 6 Stevens  
 Mary E. Miss, b. 6 Stevens  
 William C. b. 6 Stevens
- Chisholm Colin, carpenter, h. 52 Fulton  
 Joseph W. morocco dresser, b. 52  
 Fulton
- Churchill Horace W. machinist, b. 89 Lynn  
 Robert A. shoemaker, b. 89 Lynn  
 Robert W. machinist, h. 89 Lynn
- Chute Isaiah, carpenter, b. 54 Lowell
- Clachko Adam, morocco dresser, h.  
 49 Aborn [Tremont
- Clancy Richard, morocco dresser, h. 66  
 William, laborer, b. 66 Tremont
- Clapp Annie, widow of Harvey, at Sutton  
 home for aged women
- Clare Michael, rem. to Wenham  
 Nicholas, farmer, h. 18 Sherman
- Clark Aaron F. lumber dealer and planing  
 mill, r. 19 Grove; also treas. So.  
 Dan. Mut. Fire Ins. Co. h. 40  
 Washington.
- CLARK ALEXANDER B. morocco man-  
 ufacturer, rear Union, h. 50 Cen-  
 tral. *See page 521*  
 Arthur W. (W. P. Clark & Co.), Pier-  
 pont n. Aborn, b. 127 Main  
 Edward, removed to Salem [ct.  
 Frank, morocco dresser, h. 4 Spring st.  
 George, laborer, h. 42 Harris  
 George, morocco dresser, h. 13  
 Endicott  
 George H. salesman, A. F. Clark's, h.  
 40 Washington  
 Harry L. clerk, A. F. Clark's, b. 40  
 Washington  
 Henry, removed to Lynn  
 James N. removed to Salem  
 John J. morocco dresser, b. 2 Caller pl.  
 Lawrence, morocco dresser, b. 2  
 Caller pl.  
 Lillian M. Miss, removed to Salem  
 Lydia Miss, b. 59 Lowell  
 Mary Miss, teacher, Endicott school,  
 b. 2 Caller pl.  
 Mayhew S. carpenter and builder, 14  
 Wallis, h. 4 Park

- Clark Patrick, currier, h. 2 Caller pl.  
 Patrick, laborer, h. 4 Spring st. ct.  
 Samuel A. foreman, A. B. Clark's, b.  
 50 Central [h. 97 Main  
 William N. salesman, A. F. Clark's,  
 William P. (W. P. Clark & Co.); also,  
 president So. Danvers National  
 Bank and So. Danvers Mut. Fire  
 Ins. Co.; h. 127 Main  
 W. P. & Co. (William P. Clark and  
 Arthur W. Clark), morocco manu-  
 facturers, Pierpont n. Aborn  
 see Clerk  
 Claxton Michael, currier, b. 44 Tremont  
 Cleary James, rem. to Lynn  
 John, farmer, h. Liberty [ton  
 Cleaves George A. currier, b. 76 Washing-  
 Clement Eliza D. widow of John B. b. 45  
 Main [Foster, h. 12 Elm  
 Clerk George, morocco manufacturer, 50  
 Clifford George A. house and sign painter,  
 150 Main, h. 25 Caller [Caller  
 Margaret, widow of Thomas, b. 25  
 Thomas, died Jan. 18, 1894.  
 Clothey Annie B. Miss, b. 197 Washington  
 Joseph, glue maker, h. 3 State  
 Seth H. tanner, b. 197 Washington  
 Thomas, foreman, G. W. Brown's, h.  
 197 Washington  
 Thomas B. bookkeeper, G. W.  
 Brown's, b. 197 Washington  
 Clough Andrew G. b. 55 Endicott  
 Edmund G. h. 30 Elm  
 Frank G. clerk, 60 Main, h. 30 Elm  
 Mary J. Miss, h. 26 Franklin  
 Willie A. morocco dresser, h. 55 En-  
 dicott  
 William H. wholesale confection-  
 ery and cigars, 127 Lowell, h. do.  
 Cloutman Fred, laborer, h. 8 Harris  
 Coakley Dennis D. morocco dresser, h. 13  
 Northend  
 Coalfleet Christiana, widow of Robert,  
 housekeeper at 22 Franklin  
 Coburn Gilman K. heel manufacturer, 15  
 Spring, h. at Lynn  
 Cody James F. hostler, h. off 17 Warren  
 Maurice, laborer, h. off 17 Warren  
 Michael, h. 8 Ash  
 Coffey Michael, tanner, h. 12 Fulton  
 Patrick, morocco dresser, h. 7 Harris  
 Coffin Lizzie H. Miss, principal, South  
 school, b. 56 Lynn  
 Cohan Margaret, widow of Michael, h. 4  
 Mackintire's ct.  
 Cohen Henry, morocco dresser, h. 29  
 English [Central  
 Colby Hannah N. widow of Isaac N. h. 95  
 Colcord John H. J. farmer, h. off Lowell  
 W. P.  
 John L. farmer, h. off Lowell, W. P.  
 Cole Jefferson K. principal, Centre school,  
 h. 19 School  
 John, currier, b. 71 Washington  
 Joshua E. teamster, h. 75 Washington  
 Coleman George, wool puller, h. 166  
 Washington  
 James, dinker, b. 54 Harris  
 Philip H. butcher, 37 Andover, h. do.
- Colety Elizabeth, widow of Patrick, h. 15-  
 Highland park [park  
 William J. currier, b. 15 Highland  
 Collins Bridget, widow of Cornetius, h.  
 23 Midway  
 Christopher W. shoemaker, h. 142  
 Washington  
 Daniel, currier, h. 25 Holly  
 Daniel, gardener, h. Andover n. Dan-  
 vers line  
 Dennis H. gluemaker, h. 6 Wheeler  
 Dennis J. morocco dresser, b. 115  
 Walnut  
 Florance, teamster, h. 115 Walnut  
 Jeremiah, died Nov. 26, 1892  
 John, 12 Hancock, died Dec. 16, 1892  
 John, laborer, h. Lynnfield  
 John P. morocco dresser, b. 115-  
 Walnut  
 Julia, widow of John, h. 14 Hancock  
 Louise, widow of Charles H. removed  
 to Melrose  
 Maggie J. Miss, dressmaker, 44 Mid-  
 way, b. do. [Midway  
 Mary, widow of William, nurse, h. 44  
 Maurice, removed to Ireland.  
 Michael, laborer, h. 20 Swampscott-  
 ave.  
 Michael, farmer, h. 16 Winthrop  
 Michael F. machinist, b. 16 Winthrop  
 Patrick, laborer, b. 20 Swampscott ave.  
 Columbus Tea Store (T. F. Lyons & Co.),  
 26½ Main [ton  
 Comane Richard, tanner, b. 172 Washing-  
 Comer Bartholomew, currier, h. 24 Holly  
 Condon David B. rem. to Salem  
 John, morocco dresser, b. 12 Wallis  
 Cone Lydia N. widow of George E. dress-  
 maker, 20 Home, h. do.  
 Thomas, currier, h. 9 Swampscott ave.  
 Conlon Bridget, widow of Thomas, h.  
 Prospect  
 Thomas, removed to New York city  
 William, morocco dresser, b. Pros-  
 pect  
 Connell Bridget Mrs. b. 8 Dalton's ct.  
 Hannah, widow of Timothy, h. 135-  
 Washington  
 John, laborer, h. 155 Washington  
 William, morocco dresser, h. 12 Par-  
 sons  
 see O'Connell [way  
 Connelly Bartholomew, currier, h. 59 Mid-  
 Hannah, widow of William, h. 17  
 Upton  
 Connolly Coleman A. currier, h. 8 Lynn  
 John H. shoemaker, b. 8 Lynn  
 Michael, morocco dresser, b. 13 Sawyer  
 Patrick, tanner, h. 69 Midway  
 Patrick J. b. 8 Lynn  
 Thomas F. b. 8 Lynn [ton  
 Connor Charles M. clerk, 23 Foster, h. Fel-  
 Daniel, morocco dresser, b. 39 Fulton  
 James F. clerk, 23 Foster, h. 25 Tre-  
 mont  
 John, laborer, h. 32 Mason  
 John J. farmer, b. Felton  
 Mary E. Mrs. (Connor & Tracy), 21  
 and 23 Foster, h. 25 Tremont

## PIANO TUNING

PIANOS and ORGANS Tuned, Repaired and Polished.  
 All Work First-Class.  
 W. J. LEFAVOUR, 180 Essex Street, SALEM.



- Connor Michael, farmer, h. Felton  
Michael, removed to Ireland  
Richard, morocco dresser, h. 39 Ful-  
ton  
Thomas J. removed to Lynn  
Timothy, morocco dresser, h. 5 Sylvan  
& Tracy (Mrs. Mary E. Connor and  
John M. Tracy), groceries and  
provisions, 21 and 23 Foster  
see O'Connor  
Connors Alice Miss, b. 13 Harris  
Edward, green shaver, h. 13 Harris  
James, shoemaker, h. 24 Union  
John, b. 13 Harris  
John, tanner, h. 42 Midway  
John H. removed to Haverhill  
Conrad Josephine Miss, b. 162 Lynn [way  
Conroy Daniel A. greenshaver, h. 40 Mid-  
Daniel J. morocco dresser, h. 25  
Harris [ris  
Dennis A. morocco dresser, b. 31 Har-  
James, greenshaver, h. 42 Harris  
James, laborer, b. 42 Harris  
Mary A. Miss, h. 31 Harris [Harris  
William J. morocco dresser, h. 25  
Conway Francis L. (Manning & Conway),  
4 Allen's Block, h. at Salem  
Martin D. tanner, h. 3 Linehan's ct.  
Cook Abbie C. widow of J. Arthur, h. 27  
Warren  
Alfred J. removed to Lynn  
Clarence S. shoecutter, b. 42 Oak  
Eliza, widow of George, h. 42 Oak  
George, died May 20, 1894  
Henry, removed to Chelsea  
James, removed to Lynn  
James E. farmer, b. 42 Oak  
Lorenzo D. wheelwright, 36 Central,  
h. 143 Andover  
Merritt, agent, b. 163 Lowell  
Nettie Miss, b. 70 Washington  
Sherman T. removed to Lynn  
Susan E. widow of James, h. 70 Wash-  
ington  
William, h. rear 36 Fulton  
Cooksey Charles, removed to Lynn  
Cooley Martin, tanner, h. 17 Lowe  
Cooper Thomas, electrician, h. 5 Caller  
William H. tanner, h. 6 Wheeler  
Copeland Charles A. laster, b. 9 Brown  
Lizzie Miss, b. 33 Warren  
Otis W. foreman, J. A. Lord jr.'s, h.  
33 Warren  
Sarah L. Miss, teacher, Wallis school,  
b. 44 Washington  
Copp Andrew J. shade maker, h. Glue hill  
Corcoran Cornelius, currier, b. 10 Wallis  
Corey Amos H. clerk, 25 Main, b. 15 Sum-  
mer [mer  
Eliza A. widow of Anthony, h. 15 Sum-  
M. Abby Miss, seamstress, b. 15 Sum-  
mer  
Corrigan John, h. 1 Dennis  
John, currier, b. 4 Linehan's ct. [ct.  
Mary, widow of John, h. 4 Linehan's  
William H. morocco dresser, b. 4 Lin-  
ehan's ct. [Lowell  
Costello Edwin, morocco dresser, b. 21  
James T. morocco dresser, b. 39 Mason
- Costello John J. morocco shaver, h. 10  
Midway  
John W. morocco dresser, b. 39 Mason  
Michael J. laborer, h. 39 Mason  
Cotchin Harry, clerk, Danvers Bleachery,  
h. 10 Clement ave.  
Cotton Charles H. hairdresser, h. 82 Wash-  
ington  
Coughlin Daniel, removed to Salem  
Teresa Miss, clerk, 94 Main, b. at Salem  
Timothy, removed to Salem  
Courtney Eugene, teamster, h. 44 Walnut  
Cowan Charles H. W. morocco dresser, h.  
41 Warren  
Edward, tanner, h. 54 Harris  
Van, farmer, h. Newbury, W. P.  
Coward Frank W. removed to New York  
city  
Isaac A. morocco dresser, h. 7 English  
Laura A. widow of Isaac B. h. 7 Eng-  
lish  
Cragan Michael, mason, h. 8 Winter  
Stephen J. currier, b. 8 Winter  
Craig George H. b. 141 Lynnfield  
James, h. 141 Lynnfield  
James H. shoemaker, h. Pine, W. P.  
Rachel R. Miss, b. 141 Lynnfield  
Cram Melville G. morocco dresser, b. 16-  
Aborn  
Crane Mary E. Miss, b. 5 Andover  
**CRANE STEPHEN O.** upholstering and  
furniture repairing, 2 Chestnut c.  
Lowell, b. 14 Main. *See advt. at  
end of Peabody.*  
Craney Michael, removed to Salem  
Crawford Elizabeth L. widow of Aaron S.  
died Sept. 1, 1893  
M. Frank, messenger, Munroe & Ar-  
nold's, h. 78 Central  
Sarah J. Miss, h. 78 Central  
Crean Cornelius, morocco dresser, b. 15  
Midway [way  
Edward, morocco dresser, b. 15 Mid-  
Ellen, widow of Cornelius, h. 15 Mid-  
way  
James, morocco dresser, b. 15 Midway  
James, 2d, morocco dresser, b. 21 Har-  
ris  
James J. greenshaver, h. Dark lane  
Jeremiah, tanner, h. 17 Harris  
Jeremiah F. morocco dresser, b. 17  
Harris  
John, morocco dresser, h. 56 Midway  
Michael, morocco dresser, b. 15 Mid-  
way  
Creane Patrick, currier, b. 44 Tremont  
Crehore Harry (J. S. Crehore & Co.),  
Railroad ave. h. 67 Main  
Joseph (J. S. Crehore & Co.), Railroad  
ave. h. 67 Main  
Joseph S. (J. S. Crehore & Co.), Rail-  
road ave. h. 9 Holten  
**CREHORE J. S. & CO.** (Joseph S., Jos-  
eph and Henry Crehore), leather  
manufacturers and manufers. of  
innersoles, etc. Railroad ave. *See  
page 519.*  
Crehy Patrick, morocco dresser, h. 114  
Tremont c. Oakland

Have you seen samples of our CARD and  
WEDDING PLATE ENGRAVING?  
at 201 Essex St., Salem.

W. HARVEY MERRILL.

- Croak Robert, morocco dresser, b. 8 Munroe  
Crockett David, restaurant, 55 Foster, h. 89 Franklin  
Croke John, removed to Salem  
Richard, morocco dresser, b. 37 Fulton  
William, morocco dresser, h. 37 Fulton  
Cronin Jeremiah, morocco dresser, b. 8 Caller  
John J. currier, h. 3 Harris [nut  
Michael, morocco dresser, b. 61 Wal-  
Cross Bose, painter, b. 51 Holten  
L. Augustus, farmer, h. Newbury, W. P.  
Croughwell John, laborer, h. 22 Mill  
Margaret, widow of William, b. 35 Midway [Midway  
William J. morocco shaver, h. 35  
Crouse William, clerk, 8 Lowell, b. at Salem  
see Kraus  
Crowley Cornelius, hairdresser, 157 Washington, h. do. [pl.  
Cornelius, laborer, b. 11 Goldthwait  
Cornelius, laborer, b. 5 Hancock  
Daniel, 75 Tremont, died May 14, 1894 [at Salem  
Daniel F. engineer, P. J. Marrin's, h. Ellen Miss, b. 33 Mason  
Ellen, widow of Bartholomew, died July 3, 1893.  
James, h. 6 Church  
John, morocco dresser, h. 75 Tremont  
John, shoe repairer. 33 Mason, h. do.  
Michael, laborer, b. 266 Washington  
Crowther Dan, machinist, h. 20 Sewall  
Cuddire Lawrence D. morocco dresser, h. 56 Harris [Margin  
Cullen Maria, widow of Thomas F. h. 2  
Richard J. clerk, Danvers Bleachery, b. 112 Washington  
William A. carpenter, h. 8 Willow  
Culliton Helen M. widow of John M. b. 35 Washington  
Cummings Daniel, died May 19, 1893  
Daniel E. farmer, h. 9 Prospect  
Mary E. Miss, b. 9 Prospect  
Michael, hostler, at 7 Sewall  
Peter, removed to Salem  
Cunniff James, currier, b. 44 Tremont  
John, laborer, b. 2 Allen's ct  
Cunningham Charles F. removed to New Hampshire  
Edward J. laborer, b. 12 Parsons  
Kate, widow of Martin, died March 7, 1894  
Kate F. Miss, h. 12 Parsons [ter  
Michael, morocco dresser, h. 124 Fos-  
Timothy, currier, b. 4 Nichols lane  
Curdell Frank, currier, h. 3 Harris  
Currier Charles A. morocco dresser, b. 5 Jacobs  
Ervine J. milk dealer, 144 Lynn, h. do.  
George F. morocco dresser, b. 5 Jacobs [52 Washington  
Curtin Hannah M. Miss. housekeeper, at John, tanner, h. 49 Harris  
John J. dinker, b. 49 Harris  
Timothy, morocco dresser, b. 49 Harris
- Curtis Andrew farmer, h. 7 Tremont  
Ann, widow of George, h. 23 Lynn  
Charles A. clerk, 37 Main, b. do.  
Frederick, shoemaker, b. 23 Lynn  
**CURTIS GEORGE S.** apothecary, 37 Main, h. do. See page 1074.  
Helen F. widow of Perley, b. Forest, W. P.  
John W. shoemaker, h. 73 Lynn  
Margaret, widow of Samuel, h. 34 Lynnfield  
Walter, h. 286 Washington  
Curwin Patrick, laborer, h. 38 Midway  
Cushing Aseneth P. widow of Alonzo D. b. 206 Lynn  
Cushman G. Herbert (Warren Shaw & Co.), Brown, h. at Lynn  
Cutler Martha M. widow of John, h. 17 Caller
- DAIGNEAU JEREMIAH**, removed to Salem  
Dailey Dennis, morocco dresser, b. 82 Walnut  
John J. morocco dresser, b. 82 Walnut  
Mary Miss, b. 82 Walnut  
Mary E. widow of Patrick F. b. 12 Winter  
Patrick, tanner, h. 82 Walnut  
Patrick jr. laborer, b. 82 Walnut  
see Daley  
Dakin Charles, laborer, h. 12 Spring  
Daley Cornelius, morocco dresser, b. 8 Upton [bury, W. P.  
Ellen, widow of John, h. Pine n. New-  
Hannah, widow of Dennis, h. 26 Union  
Jeremiah F. (W. J. Daley & Co.), 21 Main, b. at Salem  
John, laborer, b. 5 Bleachery row  
John, milk dealer, 70 Lowell, h. do.  
John, morocco dresser, h. Highland park  
Lawrence, laborer, h. 91 Lowell  
Mary, widow of Jeremiah, groceries, and variety store, 174 Washington, h. 258 do.  
Mary, widow of John, h. 47 Midway  
Michael, removed to Ireland  
Richard J. died June 5, 1893  
Thomas, wool puller, h. 8 Upton  
Thomas, laborer, h. 5 Bleachery row
- DALEY THOMAS**, inner sole mfr., 31 Walnut, and proprietor of Boston, Salem, and Peabody express, 49 Tremont, h. do. See advt. at end of Peabody. [Midway  
William H. morocco dresser, h. 47  
William J. (W. J. Daley & Co.), 21 Main, h. 11 Stevens  
W. J. & Co. (William J. Daley and Jeremiah F. Daley), provisions, 21 Main [Danvers  
see Dailey  
Dalton Ann, widow of John, remove to Edward F. bookkeeper (489 Atlz tic ave., Boston), h. 11 Gardner  
Jeremiah, currier, h. 143 Washin, on  
Lucy M. Miss, teacher, Endicott school, b. 14 Summer

**LEFAVOUR'S PIANO POLISH 25** cts. This Polish we prepare for Pianos . . . . . and warrant it to suit.  
Sold at LEFAVOUR'S MUSIC STORE, 180 Essex Street, SALEM.

- Dalton Sepherino M. janitor, Center school, h. 14 Summer  
 William, died Oct. 23, 1892
- Danforth Aaron F. died Feb. 16, 1894  
 Benjamin P. farmer, h. Lowell, W. P.  
 David W. carpenter, h. 29 Aborn  
 Mary L. Miss, h. Lowell, W. P.  
 Will T. carpenter, b. 29 Aborn
- Daniels Abbie A. widow of Eben L. h. 42 Holten  
 Abbie S. Miss, h. 32 Washington  
 Augusta F. Miss, librarian, Eben Dale Sutton Library, h. 32 Washington  
 Robert S. flagman, Caller st. R. R. crossing, b. 26 Caller  
 Sarah F. Miss, teacher (Salem), h. 32 Washington  
 S. Augusta Miss, dressmaker, 16 Washington, b. do.  
 William K. morocco manufacturer, 15 1/2 Main, h. 41 Holten
- Dansereau Charles, tanner, h. 10 Upton
- DANVERS BLEACHERY AND DYE WORKS**, cotton bleaching and dyeing, off Foster n. Washington; Grant Walker, agent, 89 State, Boston. *See advt. at end of Peabody.*
- DAVENPORT FRED M.** boot and shoe dealer, 98 Main, h. 60 Washington. *See advt. at end of Peabody.*
- Davidson Edward, removed to Lynnfield  
 Davies Thomas, overseer, Danvers bleachery, h. rear 119 Foster
- Davis Albert F. currier, h. 61 Washington  
 Benjamin K. morocco dresser, b. 88 Washington  
 Charles, veterinary surgeon, 9 Washington pl. h. do.  
 Charles W. superintendent of streets, h. 30 Clement ave.  
 Daniel R. h. 154 Lynnfield  
 E. Herbert, watchman, b. 11 Beckett
- DAVIS GEORGE W.** granite dealer and contractor; quarries, So. Peabody; h. 156 Lynnfield. *See advt. at end of Peabody.*
- Harry W. stenographer, (B. & M. R. R. office, Boston), b. 156 Lynnfield  
 Lucy A. widow of Henry A. h. 131 Lowell
- Dean Alfred R. morocco dresser, b. 35 Clement ave.  
 Arthur N. removed to Albany, N. Y.  
 Mary, widow of William N. h. 35 Clement ave.  
 William F. morocco dresser, h. 54 Pierpont ext.
- Decatur Lydia A. widow of Elzirus A. h. 5 County  
 Orrin E. laborer, h. 5 County  
 Susie B. Mrs. b. Lowell, W. P.  
 William E. shoemaker, b. 5 County
- DeCoursey Edward J. h. Bartholomew  
 John T. deceased
- Dee Mary E. Miss, b. 15 Hancock  
 Nellie Miss, shoe stitcher, b. 15 Hancock
- Dee William, tanner, h. 34 Harris  
 William, 2nd, currier, h. 15 Hancock
- Deibel George, potter, h. Sparrow lane
- Delory Anna J. Mrs. dressmaker, 72 Walnut, h. do. [nut  
 Joseph, morocco dresser, h. 72 Walnut
- DeMeritt Charles H. tanner, b. 43 Holten  
 George S. tanner, h. 43 Holten
- Demeritt J. Granville, tanner, h. 65 Endicott  
 Merton S. clerk, b. 65 Endicott
- Dempsey Ellen, widow of William, h. 5 Jacobs  
 John P. clerk (Lynn), b. 5 Jacobs  
 Mary Miss, clerk (Salem), b. 5 Jacobs
- Denahy James, tanner, h. r. 16 Fulton  
 Samuel, laborer, b. r. 16 Fulton
- Dennison Isaac, died May 5, 1893
- Denot Noel E. carpenter, h. 20 Love lane
- D'entremont Henry L. insurance solicitor, h. Basford's ct. [Fulton
- Derrivan William P. morocco dyer, h. 65
- Dervan Francis H. morocco dresser, h. rear 40 Main  
 Jane, widow of Peter, h. rear 40 Main  
 Jane T. Miss, shoe stitcher, b. rear 40 Main  
 Lillie E. Miss, b. rear 40 Main  
 Mary A. Miss, dressmaker, rear 40 Main, b. do. [cock
- Desmond Jeremiah F. laborer, h. 12 Hancock  
 John, tanner, h. 13 Sherman  
 Maggie J. Miss, h. 13 Lowe  
 Michael, laborer, b. 4 Nichols' lane
- Devine John, removed to Beverly  
 John F. whitener, b. 78 Wallis
- Dibble Fernando J. electrician, 3 Foster, b. at Salem [way
- Dillon James, morocco dresser, b. 12 Midway  
 John, tanner, h. 12 Midway
- Dineen James, morocco dresser, b. 32 Mt. Vernon  
 Timothy, tanner, h. 32 Mt. Vernon
- Distin William, tailor, 18 Main, h. 3 Berry
- Dixon Cornelius, morocco dresser, b. rear 24 Mt. Vernon  
 Leamour, gluemaker, b. Duck Island  
 Mary, widow of William, h. rear 24 Mt. Vernon  
 William, morocco dresser, b. rear 24 Mt. Vernon
- Dockham William H. removed to Salem
- Dodge Andrew, salesman, J. B. Thomas's, h. 26 Winter  
 Arthur T. blacksmith and horseshoer, 36 Central. b. 16 Park  
 Frank D. master mariner, h. 14 Berry  
 Fred F. clerk, So. Danvers National Bank, b. 14 Berry  
 George E. removed to No. Andover  
 Harrison A. clerk, 76 Main, h. 9 Park  
 Ida M. Miss, bookkeeper, 6 Lowell, b. at Beverly [Park  
 Mary J. widow of Charles H. h. 16  
 Nathaniel P. clerk, G. H. Jacobs, h. rear 80 Washington
- DODGE RALPH F.** Central Fish market, 6 Lowell, h. 80 Washington. *See advt. at end of Peabody.*

Ladies' and Gents' Purses and Pocket Books. All Kinds, All Prices at 201 Essex St., Salem.

W. HARVEY MERRILL.

- Doherty Cecilia Miss, b. 8 Dalton's ct.  
James, currier, h. 44 Tremont  
John, tanner, b. 168 Washington  
Nellie M. Miss, shoestitcher, b. 110 Walnut  
Patrick, tanner, h. 110 Walnut  
Dolan Patrick, removed to Dedham  
Dole William T. (Dole & Osgood), 13 Washington, h. 19 do.  
**D**OLE & OSGOOD (William T. Dole and William E. Osgood), manufacturers of wagons, carriages and sleighs, 13 and 15 Washington.  
*See advt. at end of Peabody.*  
Donahoe James, laborer, h. 11 Goldthwait pl.  
*see Donohue*  
Donlan Malachi J. removed to Roxbury  
Donnell Oliver, clerk, 19 Lowell, b. 47 Washington  
Patrick O. laborer, h. 268 Washington  
Samuel, grocer, 17 and 19 Lowell, h. 47 Washington  
Samuel jr. h. 47 Washington  
William, clerk, 19 Lowell, h. 7 Warren  
*see O'Donnell*  
Donnelly Catharine, widow of John, b. 30 Midway  
Donohue Daniel F. rem. to Ipswich  
John, currier, h. 30 High  
John, 8 Fulton, removed to Lynn  
John J. rem. to Ipswich  
Michael, tanner, h. 87 Walnut  
Michael S. rem. to Ipswich  
*see Donahoe*  
Donovan Daniel, morocco dresser, h. 16 Highland  
Daniel F. h. 3 Sherman [Highland  
Daniel J. morocco dresser, b. 16  
Dennis, morocco dresser, b. 12 Wallis  
Edward F. morocco dresser, b. 16 Highland [Harris  
Edward J. morocco dresser, b. 26  
Hannah Miss, h. Winthrop  
James, rem. to Salem [land  
James J. morocco dresser, b. 16 High-  
Jeremiah, morocco dresser, b. 8 Caller  
John, h. 52 English  
John F. tanner, h. 168 Washington  
John H. currier, h. 10 Harris  
Julia Miss, shoestitcher, b. 10 Harris  
Mary Miss, shoestitcher, b. 52 English  
Mary, widow of Dennis, h. 26 Harris  
Matthew, rem. to Lynn  
Michael J. watchman, b. 42 Foster  
Michael J. teamster, b. 10 Harris  
Patrick, foreman, American Glue Works, h. 237 Washington  
Patrick, laborer, b. 15 Lowe  
Patrick, laborer, b. 7 Swampscott ave.  
Patrick J. died July 10, 1894  
Thomas, baker, b. 94 Walnut  
Thomas F. morocco dresser, b. 26 Harris  
Thomas F. 2d, currier, b. 52 English  
Timothy, currier, h. 24 Harris  
Timothy, job wagon, Winthrop, h. do.  
Dooge Michael, butcher, 195 Lynnfield, h. do.  
Dooling Eugene, produce dealer, 168 Lynnfield, h. do.  
**D**OOILING JOHN C. job printer and editor and proprietor Peabody Press, 27 Lowell, b. 168 Lynnfield.  
*See advt. at end of Peabody.*  
Doran Annie Mrs. h. 82 Walnut  
James H. morocco dresser, b. 82 Walnut  
Mary E. Miss, shoestitcher, b. 82 Walnut  
Dorgan John, laborer, h. 32 English  
Timothy, tanner, h. 1 Deunis  
Dorsett Henry P. clerk, 76 Main, h. 3 Perkins  
Doughty William W. rem. to Danvers  
Douglass James H. travelling salesman, h. Gardner [ext.  
Dow Andrew, teamster, h. 5 Warren st.  
Andrew J. shoemaker, h. 86 Central  
David, milk dealer, 46 Endicott, h. do.  
William J. milkman, h. 48 Endicott  
Dowd Thomas, tanner, b. 22 Sherman  
Dowdall Patrick, laborer, h. 5 Wheeler  
Dowling Esther E. widow of James, h. 6 Harris [nut  
James L. morocco dresser, h. 116 Wal-  
John, morocco dresser, b. 6 Caller  
Mary E. Miss, shoestitcher, b. 6 Har-  
ris  
Richard J. pedler, h. 23 Mt. Vernon  
Simon P. morocco dresser, b. 12 Bow-  
ditch ct. [Lynn  
Thomas, foreman, 116 Main, h. at  
Thomas, morocco dresser, b. 6 Caller  
Downing Irving G. (Downing & Knapp),  
111 Foster, h. at Haverhill  
Jennie Miss, b. Duck Island  
**D**OWNING & KNAPP (Irving G. Down-  
ing and Samuel E. Knapp), mo-  
rocco manufacturers, 111 Foster.  
*See page 522*  
Doyle Henry C. dentist, 14 Main, h. do.  
Martin J. produce pedler, h. 46 Harris  
Thomas, morocco dresser, h. 7 Spring  
st. ct. [ris  
Thomas F. produce pedler, h. 46 Har-  
Draper Edward, gluemaker, h. 20 Lincoln  
Edward S. gluemaker, h. 235 Wash-  
ington  
Jane, widow of Richard, h. 19 High  
Margaret, widow of John, b. 14  
Goldthwait pl.  
William, laborer, h. off 150 Lowell  
William L. laborer, h. 282 Washington  
Dreslane Michael, hostler, h. 20 Swamp-  
scott ave.  
Driscoll Dennis, tanner, h. 26 Midway  
James, h. 7 Swampscott ave.  
James, laborer, b. 15 Lowe  
John, laborer, h. 41 Holly  
John, laborer, h. 4 Hancock  
John jr. morocco dresser, b. 41 Holly  
Mary, widow of Dennis, b. 26 Midway  
Matthew, morocco dresser, h. 77 Tre-  
mont [do.  
Michael, shoe repairer, 10 Caller, h. 13  
Timothy, currier, h. rear 12 Fulton  
Timothy, laborer, h. 23 Harris

**MUSIC BOXES.**

LARGE STOCK CONSTANTLY ON HAND AT LOW-  
EST NEW YORK PRICES.  
W. J. LEFAVOUR, 180 Essex Street, SALEM.

- Drowne George P. clerk (104 Kingston, Boston). h. 14 Holten
- DROWNE ISAAC A.** carpenter and builder. Railroad ave. h. 14 Holten. *See advt. at end of Peabody.*
- Rose E. widow of Edwin, h. 27 Tremont
- Drysdale John H. stone cutter, h. 42 Lynn  
William. stone cutter, h. 17 Lynn
- Duby John. laborer, b. 24 Foster
- Ducey Alice A. Miss, b. 35 Mason  
Mary A. widow of Peter, h. 35 Mason  
Patrick J. morocco dresser, b. 35 Mason [Mason  
William H. engineer, 16 Spring, b. 35
- Duclos James, tanner, b. 10 Upton [pl.  
Samuel, carpenter, h. 14 Goldthwait
- Duffey David, morocco dresser, h. 28 Tremont [mont  
David J. morocco dresser, b. 28 Tremont  
John F. morocco dresser, h. 92 Central [mont  
Joseph E. morocco dresser, b. 28 Tremont  
Thomas J. machinist, b. 28 Tremont
- Duffy Michael, currier, b. 5 Mt. Vernon  
Patrick, laborer, b. 10 Swampscott ave. [Main  
Patrick. morocco dresser, b. rear 28  
Thomas, variety store, 39 Foster, h. 37 do. [Clement ave.  
William J. morocco dresser, h. 33
- Dugan John, morocco dresser, h. 20 Union [ter  
Timothy, morocco dresser, h. 10 Win-
- Duggan Daniel, morocco dresser, h. 24 Endicott [lish  
Henry D. morocco dresser, h. 48 Eng-James, morocco dresser, h. 16 Endicott  
John, morocco dresser, b. 37 Fulton  
Michael, morocco dresser, b. 37 Fulton
- Duke Edward, switchman, h. 71 Central
- Dullea Charles, gluemaker, h. 9 High  
Daniel J. morocco dresser, h. 108 Tremont  
Dennis, h. 272 Washington [ave.  
Dennis 2d, laborer, h. 7 Swampscott  
Dennis J. b. 272 Washington  
John, laborer, h. 9 Lowe  
Joseph, morocco dresser, h. 20 Union  
Michael, laborer, h. 19 Sherman
- Dundon William J. watchman, h. 79 Endicott [Holten
- Dunham David W. carpenter, b. 22  
Frank L. morocco dresser, b. 28 Main  
Pierson B. printer, b. 175 Lynn  
William J. currier, h. 28 Main
- Dunlavy Patrick, gluemaker, b. 2 Allen's ct. [ave.
- Dunn Edward T. tinsmith, b. Railroad  
James, blacksmith, h. Railroad ave.  
William H. baker, b. Railroad ave.
- Dunney Annie S. widow of John J. boarding house, 89 Walnut, h. do.  
James S. wool puller, h. 31 Elm  
John J. morocco dresser, h. 23 Stevens  
Margaret E. Miss, housekeeper, at 11 Shillaber [ris  
Patrick J. morocco dresser, h. 20 Har-
- Dunney Thomas, engineer, h. 32 Sherman  
William T. morocco dresser, b. 89 Walnut
- Durgin Albert, carpenter, h. 11 Central  
Fred, currier, h. 75 Lowell [P.
- Durkee Edwin A. farmer, b. Goodale, W. Elmer, poulterer, Goodale, W. P. b. do.  
Harvey P. removed to Salem  
Joseph, carpenter, h. 44 Main  
Thomas C. market gardener, h. Goodale, W. P.
- Dwyer William, removed to Salem  
Dyment Hudson C. rem. to Danvers  
Dynan Patrick, tanner, b. 8 Munroe  
Timothy, baker, h. 94 Walnut
- EAGAN EDWARD & SONS** (Thomas Eagan), morocco manufacturers, 19 Grove, h. 36 Midway [Fulton  
Edward W. morocco dresser, h. 24  
Frances J. Miss, shoestitcher, b. 36 Midway [way  
James L. morocco dresser, b. 36 Midway  
Jane E. widow of John, h. 3 Dennis  
Jennie T. Miss, clerk (Salem), b. 36 Midway  
John J. b. 3 Dennis [way  
John J. morocco dresser, b. 36 Midway  
Martin, laborer, b. 10 Wallis [nis  
Mary J. Miss, shoestitcher, b. 3 Dennis  
Thomas, engineer, J. A. Lord jr. h. 6 Munroe  
Thomas (Edward Eagan & Sons), 19 Grove, h. at Salem [ave.
- Eager Harry, bleacher, h. 9 Swampscott
- Earle Alice M. Miss, b. Prospect  
Benjamin P. farmer, h. Prospect  
Benjamin W. removed to Danvers  
Thorndike P. currier, b. Prospect
- EASTMAN IRVING L.** chemist, b. 109 Central. *See advt. at end of Peabody.*
- Eaton George W. wholesale meat dealer, (260 Bridge, Salem). h. 119 Central  
James B. farmer, h. Lowell n. Bow, W. P.
- Edgerly Frank H. (Edgerly & Brown), 17 Walnut, h. 13 Warren  
& Brown (Frank H. Edgerly and Frank A. Brown), groceries and provisions, 17 Walnut
- Edson N. W. & Co. removed to Lynn
- Ek George, painter, h. 7 Harris
- Elbesky Joseph, h. 160 Washington [do.
- Eldredge Louis W. milk dealer, 3 State, h.
- Ellard Timothy, removed to Salem
- Elligott Charles P. h. 2 Fountain  
see McElligott
- Elliot Arthur, letter carrier, h. 4 Elliott pl.  
Caroline Miss, h. 72 Main  
Eliza A. Miss, h. 72 Main  
Fred W. bookkeeper (46 Commerce, Boston), b. 89 Main [W. P.  
George W. shoemaker, h. Newbury,  
Mehitable, widow of Isaac B. h. 86 Main  
Susie C. Miss, teacher, b. 91 Main  
William, currier, b. 44 Tremont

Elliott Ruth A. Miss, rem. to Danvers  
 Ellis John, teamster, h. 14 Franklin  
 Maud Miss, removed to Nova Scotia  
 Michael W. (Wehner & Ellis, Salem),  
 also, baker, Forest, W. P. b. do.  
 Patrick, farmer, h. Forest, W. P.  
 Patrick H. carpenter, h. 9 Central  
 Patrick J. carpenter, b. Forest, W. P.  
 Thomas J. morocco dresser, b. 9 Central

Ellsworth Thomas F. storekeeper, custom  
 house (Boston), h. 179 Lowell

Emerson Elvira R. widow of Robert R. h.  
 131 Lowell  
 Fannie, widow of Oliver, h. 44 Wallis  
 George, shoemaker, h. 90 Franklin  
 George B. teamster, b. 90 Franklin  
 Robert R. died July 13, 1893

Emmert Charles S. farmer, milk dealer  
 and cider manufacturer, Lowell  
 at Proctor's crossing, h. do.

Emmet David, fireman, G. W. Brown's, h.  
 282 Washington

Enos Charles W. (Flanagan, Enos & Co.),  
 Hardy c. Wallis, h. 7 Munroe  
 Sheet Holder Co. E. G. Kelley, man-  
 ager, 3 Mill

Enright John, laborer, b. 10 Winter

**ENTERPRISE BOTTLING CO.** (Ross &  
 MacDonald) bottlers and manufac-  
 turers of carbonated drinks, 14  
 Lynn. *See advt. at end of Pea-  
 body.*

Espinola Antonio, tanner, h. 40 English

Estes Belle M. Mrs. dressmaker, 36 Main,  
 b. do.  
 Charles H. removed to Salem  
 H. Maria Miss, b. 49 Tremont  
 James N. h. 49 Tremont [mont  
 Robert G. morocco dresser, b. 49 Tre-

Esty Abby D. Miss, teacher, Wallis school,  
 b. at Middleton

Evans Orrin R. teamster, h. 32 Lynn  
 Exchange News Room, 11 Main, room 1

FADER ARTHUR C. b. 85 Lynnfield  
 Arthur C. Mrs. b. 83 Central

Fairbrother George H. (Boston), b. 18  
 Church [Church  
 Lydia N. widow of Marcena C. h. 18  
 Marcena C. died June 22, 1893

Fallon Annie P. Miss, b. 5 Mackintire's ct.

**FALLON JAMES**, undertaker, 5 Mack-  
 intire's court (rear 78 Wallis) h.  
 do.; telephone connection. *See  
 advt. at end of Peabody.*  
 John, currier, b. 4 Church

**FALLON J. HOWARD**, superintendent  
 Danvers Bleachery and Dye  
 Works, off Foster, h. at Salem  
 Thomas P. assistant undertaker, h.  
 13 Tremont

Farley Charles B. h. 77 Main

Farnham Frank E. lawyer and auctioneer,  
 8 Allen's blk., rooms 2 and 3, h. 21  
 No. Central  
 Henry, currier, h. 6 Beckett  
 Ida B. Miss, teacher Centre Primary  
 School, b. 6 Beckett

Farnham Susan, widow of Alfred, h. r. 38  
 Main  
 William, currier, h. 6 Hardy ct.  
 William A. morocco dresser, b. 6  
 Beckett

Farnsworth Frank P. foreman, 37 Foster,  
 h. at Salem  
 Minnie E. Miss, teacher, Centre  
 school, b. 65 Main

Farr Lindley H. h. 82 Central [ct.  
 Farrell Edward J. laborer, h. 7 Dalton's  
 Peter, morocco dresser, b. 48 Midway

Farrington Charles F. teamster, b. 17  
 Warren  
 Fred A. removed to Lynn

**FARRINGTON GEORGE C.** insurance  
 agent, 8 Allen's blk. b. 17 Chest-  
 nut; Danvers office, Bank bldg.;  
 Boston office, 93 Water. *See  
 advt. at end of Peabody.*  
 Henry O. carpenter, h. 101 Washing-  
 ton [Warren  
 Leonard, clerk, 9 Allen's blk. b. 17  
 Mabel, teacher, Wallis school, b. 17  
 Warren [Warren  
 Sarah A. widow of Henry C. h. 17  
 Farwell Chandler C. (C. C. Farwell & Co.  
 Danvers), h. 119 Walnut  
 Herbert G. (C. C. Farwell & Co. Dan-  
 vers), b. 119 Walnut

Faulkin Esther B. widow of George, h.  
 111 Central [Shillaber

Fawcett George H. laborer, h. rear 7

Fay Patrick, currier, b. 4 Church

Feeney Michael, tailor, 36 Main, h. 172  
 Washington  
 Thomas, engineer, Franklin Osborn  
 Company, h. 2 Dustin

Felden Peter, morocco dresser, h. 29-  
 English [Liberty

Fellows Abbie, widow of Isaac E. h. 6  
 George G. painter, h. 15 School  
 Jane T. widow of Herbert E. b. 12  
 Clement ave. [erty  
 Mary F. Miss, clerk, 5 Mill, b. 6 Lib-  
 Oscar F. rem. to Boxford

**FELLOWS WILLIAM H.** painter and  
 dealer in sashes and blinds, 5 Mill,  
 h. 12 Liberty. *See advt. at end of  
 Peabody.*

Felt Arthur W. farmer and poulterer,  
 Newbury n. Forest, W. P. h. do.  
 Charles F. shoemaker, b. Broad, W. P.  
 Charles W. farmer, h. Broad, W. P.  
 George R. h. Felton  
 George R. jr. clerk (National Security  
 Bank, Lynn), b. Felton

Felton Daniel H. farmer, h. Andover n.  
 Sylvan  
 Harriet P. Miss, h. Andover n. Sylvan  
 Nathaniel W. farmer, h. Felton

Fenderson Mary F. widow of Joseph, h.  
 15 Stevens

Fennelly Catharine, widow of Michael, h.  
 54 English [lish  
 James E. morocco dresser, b. 54 Eng-

Fenton John, morocco dresser, b. 17 Mid-  
 way [way  
 Thomas P. morocco dresser, b. 17 Mid-

FOR A PIANO GO TO LEFAVOUR'S, 180 ESSEX STREET,  
 SALEM, MASS.

- Ferguson Arthur E. clerk (Lynn), b. 162 Main  
 Emily, widow of Samuel, b. 101 Central
- F**ERGUSON GEORGE P. baker and confectioner, 162 Main, h. do. *See advt. at end of Peabody.*
- Israel, laborer, b. 235 Washington  
 John, laborer, h. 12 Union  
 Joseph, shoemaker, h. 29 Aborn  
 Joseph W. H. removed to Danvers  
 Mary W. Miss, music teacher, 63 Central, b. do.  
 Susan L. widow of Frank C. music teacher, public schools, h. 63 Central
- Fernald Luther, b. 5 Aborn pl.  
 Ferren Albert A. shoemaker, b. 89 Endicott  
 Carrie A. Miss, dressmaker, 89 Endicott, b. do.  
 Ella F. widow of Eben W. seamstress, h. 5 Walker pl.  
 Frank B. painter, b. 17 Berry  
 Hulda L. widow of Salvador, h. 89 Endicott  
 James E. morocco dresser, b. 17 Berry  
 Jesse N. morocco dresser, h. 44 Lowell  
 Julia Mrs. b. 89 Endicott  
 Lillian M. Miss, music teacher, 89 Endicott, b. do.
- Ferrin Isaac A. morocco dresser, h. 22 Mill  
 Moses, b. 22 Mill  
 Lucia Miss, h. Felton
- Fessenden Albert W. rem. to Lynn
- Fifield Albert, salesman, W. P. Clark & Co.'s, h. 6 Hoiten  
 Frank R. clerk, 16 Caller, b. 12 do.  
 Helen T. Miss, dressmaker, 12 Caller, b. do.  
 William A. clerk, 16 Caller, h. 14 do.  
 William R. (Caller St. Market), 16 Caller, h. 12 do.
- Finley Robert, farmer, h. Pine, W. P.  
 Robert H. shoemaker, h. Pine, W. P.
- Finn Dora Miss, b. 59 Midway
- Fitz Frank H. machinist, h. 5 Warren st. extension  
 Susie T. Miss, b. 5 Warren st. extension
- Fitzgerald Daniel, removed to Salem  
 William, removed to Salem
- Fitzpatrick Catharine, widow of Patrick, h. 70 Lowell  
 Charles J. morocco dresser, b. 6 Winthrop  
 Cornelius J. (C. J. Fitzpatrick & Co., Salem) b. 22 Harris  
 Edward, laborer, h. 12 Union  
 Honora B. widow of John, h. 5 Pinder's ct.  
 Joseph, laborer, b. 12 Union  
 Mary, widow of William, h. 22 Harris  
 Mary A. Miss, h. 6 Winthrop  
 Mary E. Miss, forewoman G. W. Pepper's, b. 70 Lowell  
 Thomas, laborer, b. 12 Union
- Flagg Lizzie A. Miss, bookkeeper, b. Birch, W. P.
- Flanagan Dennis, tanner, h. 4½ Dennis  
 Enos & Co. (William B Flanagan, Charles W. Enos and Benoni R. Lockwood), machinists, Hardy c. Wallis  
 William B. (Flanagan, Enos & Co.), Hardy c. Wallis, h. 65 Holten
- Flannagan Patrick, morocco dresser, h. 12 Midway
- Flint Charles, farmer, h. Lowell, W. P.  
 Charles E. groceries and provisions, 25 Walnut, h. 3 Tremont  
 Daniel H. market gardener, Goodale, W. P. h. do.  
 E. Matilda Mrs. h. Pine c. West, W. P.  
 Handley C. shoe repairer, 26 Grove, h. 112 Walnut  
 James F. removed to Lynn  
 S. Alice Miss. teacher, b. Pine c. West, W. P.
- Floyd Mary J. Miss, church missionary, b. 54 Lowell
- Flye Almond, clerk, post office, b. Pine, W. P.
- Flynn Catharine, widow of John, h. 26 Andover  
 Cornelius, farmer, h. 98 Walnut  
 Dennis F. morocco dresser, h. 34 English  
 Edward, blacksmith, b. 26 Andover  
 Edward, farmer, h. 34 Northend  
 Ellen, Miss, b. 36 Sherman  
 John, quarryman, b. 183 Lynn  
 John, morocco dresser, h. 19 Midway  
 John J. morocco dresser, h. 53 Midway  
 John W. greenshaver, h. 24 Andover  
 Katie A. Miss, shoemaker, b. 34 English  
 Katie M. Miss, dressmaker, 26 Andover, b. do.  
 Maggie Miss, dressmaker, 98 Walnut, b. do.  
 Maurice, laborer, h. 52 Midway  
 Maurice, teamster, b. 9 Sawyer  
 Michael, laborer, b. 98 Walnut  
 Michael B. removed to Woburn  
 Patrick, dinker, b. 10 Wallis  
 Patrick, laborer, b. 98 Walnut  
 Patrick, morocco dresser, h. 6 Spring st. ct.  
 Patrick N. currier, h. 16 Northend  
 Thomas J. currier, b. 26 Andover
- Foan George, morocco manufacturer, 15 Pierpont and 27 Grove, h. 13 Pierpont  
 Herbert J. engineer, George Foan's, h. 3 Mt. Vernon  
 Lendell W. morocco dresser, h. 9 Beckett  
 Louis J. foreman George Foan's, h. 64 Aborn
- Fogarty James, tanner, h. 8 Winter
- Foley Cornelius J. currier, h. 17 Northend  
 John P. stenographer (116 Bedford, Boston), b. 17 Northend  
 Kate A. Miss, compositor, b. 17 Northend

ENVELOPES PRINTED OR PLAIN.  
 Lowest Prices in the County.  
 201 ESSEX STREET, SALEM, MASS.

W. HARVEY MERRILL.

- Foley Michael, currier, h. 49 Endicott  
 Follard Fred D. laborer, b. 89 Lynn  
 Folsom Alson B. carpenter, h. 4 Aborn pl.  
   Charles, clerk, b. 52 Central  
   Charles G. carpenter, h. 52 Central  
 Forbes Hugh, baker, h. 31 Central  
 Ford Peter, grocer, 172 Washington, h. do.  
 Forness Edward, h. 44 Washington  
   Ellen M. Miss, necktie maker, b. 25  
   Aborn  
   Frederick, bookkeeper, b. 25 Aborn  
   Henry, carpenter, h. 25 Elm  
   Joseph, shoecutter, h. 25 Aborn  
   Mary A. Miss, teacher, Wallis school,  
   b. 44 Washington  
 Forrest Irving M. station agent, B. & M.  
 depot, h. 13 Warren  
 Foss Effie W. Miss, dressmaker, 78 Lowell,  
 b. do.  
   Mark F. salesman, 4 Elm, h. 53 Warren  
   Mary E. widow of Charles E. h. 78  
   Lowell  
   Walter S. morocco dresser, b. 78 Low-  
 Fossa Emanuel, shoemaker, h. 49 English  
 Foster Cynthia, widow of Ira, h. 63 Cen-  
 tral  
   Flora A. widow of Aaron, house-  
   keeper, at 5 Aborn pl.  
**F**OSTER GEORGE M. cashier, South  
 Danvers National Bank; also,  
 Secretary So. Danvers Mut. Fire  
 Insurance Co. h. 107 Main  
**F**OSTER HORACE K. physician, 2 Park  
 c. Main h. do. Office hours until  
 9 A. M.; 2 to 3 and 7 to 8 P. M.  
 Ira, died Feb. 10, 1894  
**F**OSTER IRA, flour, grain and hay, G.  
 W. Marshall, manager, 21 Central.  
*See advt. at end of Peabody.*  
 Fox James, stonecutter, h. 258 Washing-  
 ton  
   John, removed to Salem  
   Mary A. widow of Thomas W. re-  
   moved to Salem  
   Patrick D. currier, h. 8 Fountain  
 Foy Harry A. morocco dresser, h. 24  
 Pleasant  
 Foye James F. currier, h. 89 Main [row.  
 Frame David J. laborer, b. 1 Bleachery  
 Frank W. laborer, b. 1 Bleachery row  
 James H. morocco dresser, b. 1  
 Bleachery row  
   John J. laborer, b. 1 Bleachery row  
   Nellie M. Miss, dressmaker, 1 Bleach-  
   ery row, b. do.  
   Susan, widow of William, h. 1  
   Bleachery row  
   Susan A. Miss, b. 1 Bleachery row  
   William H. painter, h. 15 High  
 Fraser James J. removed to Scotland  
 Frazer Frank, rem. to Ireland  
 Freeman Ruth, widow of Samuel, b. rear  
 61 Lynn  
   William J. brush dealer, Lowell cor.  
   Newbury, h. do.  
 French Adin F. clerk, 9 Allen's blk. b. 46  
 Lowell  
   Emma B. widow of Nathaniel B. b.  
   46 Lowell
- French Henry G. printer, b. 42 Holten  
 John, morocco dresser, h. 19 Midway  
 Luther T. boarding house, 164 Lynn,  
 h. do.  
   Thomas, laborer, b. 235 Washington  
 Frisbee Marcellus B. rem. to New York  
 Frost George M. physician, 93 Main, h. do.  
 Frothingham Charles B. physician, 40  
 Main, h. do.  
 Frye Peter J. h. 59 Central  
   William, died Dec. 30, 1893  
 Fuller Harry A. foreman, Warren Shaw  
 & Co.'s, h. at Lynn  
   Lettie H. Mrs. h. 56 Central  
 Fullington Walter B. painter, h. 6 Ash  
 Fullman John, farmer, h. Sparrow lane  
 Funchion Edward, laborer, h. rear 35  
 Mason  
 Furbush Isaac V. died Nov. 1, 1893  
   Nahum M. died Feb. 4, 1894  
   William H. engineer, George Clerk &  
   Co.'s, h. 101 Washington
- GAGAN PATRICK, wool puller, h. 168  
 Washington  
 Gahan Alice Miss, b. 4 Dennis  
 Galeucia Alerson, farmer, h. 80 Lynn  
   Asa E. shoemaker, h. 3 County  
   Charles C. shoemaker, h. Lynnfield  
   Daniel D. pedler, h. 87 Lynn  
   George L. teamster, h. 112 Lynn  
   Margaret, widow of Samuel, h. 112  
   Lynn  
   Oliver P. cork sole cutter, h. 53  
   Aborn  
   Perley, carpenter, h. 61 Lynn  
   Sampson B. shoemaker, h. 98 Lynn  
   Warren A. farmer, h. 80 Lynn  
 Galger George H. principal, Wallis school,  
 b. 171 Lowell [ton  
 Gallagher Timothy F. plumber, b. 36 Ful-  
 Galloupe Abbott B. clerk, Warren Five  
 Cents Savings Bank, b. at Danvers  
 Galway Mary J. Miss, shoe operative, b.  
 23 Mt. Vernon  
 Gammell George, teamster, 11 Bowditch  
 ct. h. do.  
 Ganey Patrick, laborer, h. 12 Hancock  
 Ganley James, currier, h. 19 Hancock  
   James jr. currier, b. 19 Hancock  
 Gannon Sarah A. widow of John, h. 51  
 English  
   William J. laborer, b. 51 English  
 Gardner Edson F. removed to Salem  
   Elizabeth Miss, s. r. Lowell  
   Fannie E. Miss, h. 11 Andover  
   Herbert, harness manufacturer, 7 Al-  
   len's blk. h. 15 Warren  
   Horace, rem. to Marblehead  
 Gartside James H. shoemaker, h. New-  
 bury, W. P.  
 Garvey Ann Miss, h. 45 Midway  
   Anthony, b. 45 Midway  
   Patrick H. morocco dresser, b. 45  
   Midway  
   William J. b. 45 Midway  
 Gatchell Elmer E. laborer, h. 9 Aborn pl.  
 Gavigan James, morocco dresser, h. 29 En-  
 dicott



- Gay Fred W. (Wm. Gay & Son), 10 Grove, b. 39 Holten
- GAY WILLIAM & SON** (Fred W.) soap manufacturers, 10 Grove, h. 39 Holten. *See advt. at end of Peabody.* [P.]
- Getchell Charles A. farmer, b. Lowell, W. Ernest W. farmer, h. Lowell, W. P. Oliver A. removed to Saugus
- Gibbons Dennis, morocco dresser, h. 13 Maple hill  
Ellen A. Miss, cork sole worker, h. 15 Maple hill  
Hannah Miss, h. 15 Maple hill  
James, farmer, b. Goodale, W. P.
- Gibbs John, morocco dresser, h. Newbury, W. P. [bury, W. P.]  
Mary A. widow of John K. h. Newbury
- Gibson Annie A. Miss, milliner, b. 62 Lowell  
Roland E. b. 7 Sutton
- Giddings Edward, carpenter, rear 29 Central, h. 30 Main [Main]
- Gifford Annie S. widow of Rufus B. b. 117 John P. supt. of public schools, h. 14 No. Central
- Giles Frank J. shoemaker, h. 37 Lynn  
Fred W. shoemaker, h. 8 Lincoln ct.  
George W. shoemaker, b. 94 Lynn  
J. Frank, engineer, Warren Shaw & Co.'s, h. Lincoln ct.  
Lillian M. Miss, b. 37 Lynn  
Mary E. widow of John H. h. 94 Lynn  
William A. janitor Wallis school, h. 34 Lynn [Parsons]
- Gill Dennis P. foreman, P. R. Gill's, h. 9 Edward, currier, b. 9 Dustin  
Edward F. morocco dresser, h. 43 Aborn  
James, currier, b. 9 Dustin [tin  
Patrick, foreman, 70 Foster, h. 9 Dustin  
Peter R. morocco manufacturer, 85 Foster, h. 5 Parsons]
- Gillis David, removed to Salem  
Peter W. tailor, h. rear 18 Bowditch ct.
- Gilman Henry W. milk dealer, 7 Sutton, h. do.  
James H. whitener, h. 19 Mt. Vernon  
Sadie L. Miss, boxmaker, b. 23 English
- Gilmore Michael J. carpenter, h. Forest, W. P. [tension]
- Gilroy John, farmer, h. 10 Warren st. ex-Glackin John P. produce dealer, 37 Clement ave. h. do.
- Gladu Adolphus, butcher, h. 27 Mason
- Glencross John, morocco shaver, b. 33 Mason  
William, laborer, b. Duck Island  
Glennon Edward, removed to Lawrence
- Glines Lizzie S. Miss, teacher, Warren school, b. at Beverly [cott]
- Goday Benjamin M. laborer, h. 63 Endigoggin James, currier, h. 43 Aborn
- Goldthwait Charles E. carpenter, h. 50 Pierpont ext.  
Charles S. treasurer (Union Heel Trimmer Co. 114 Lincoln, Boston), h. 115 Central  
Elizabeth P. Miss, b. 88 Washington
- Goldthwait Everett B. morocco dresser, b. 74 Washington  
Francis O. h. 74 Washington  
Frederick N. dinker, b. 13 Berry  
Hannah Mrs. h. 114 Washington  
Laura M. Miss, saleswoman (Salem), b. 13 Berry  
Mabel R. Miss, b. 13 Berry  
Mary A. Miss, h. 88 Washington  
Samuel N. carpenter, h. 13 Berry
- Goldthwaite George A. leather splitter, h. 24 Liberty  
Harriet B. widow of James B. nurse, b. 5 Sutton  
Jennie L. Miss, dressmaker, b. 24 Liberty  
Joseph K. stler, h. rear 7 Shillaber  
Leslie Hannusic teacher, 22 Main, b. 24 Liberty  
Mary L. Miss, dressmaker, 24 Liberty, b. do.  
Wilbur J. clerk (420 Atlantic ave. Boston), b. 7 Sutton [W. P.]
- Goodale Jacob O. farmer, h. Goodale, Rebecca, widow of Jacob P. h. Goodale, W. P. [117 Lynnfield]
- Goodrich Abby P. widow of Charles R. b. Clarence L. provisions, 35 Clement ave. h. do.  
Zachariah, h. 12 Goldthwait pl.
- Goodridge Bailey Z. mason, h. r. 34 Mason  
Daniel A. sexton, South church, h. 24 Berry  
Lydia W. Miss, b. 17 Franklin
- Goodwin Albert, farmer, b. Lowell, W. P.  
Charles M. painter, h. Newbury, W. P.  
Flavel H. letter carrier, h. 73 Lynn  
Flavia M. Miss, teacher (Malden), h. 73 Lynn  
Israel J. clerk, 76 Main, h. 21 Beckett  
Israel W. leather splitter, h. 21 Beckett  
Nellie Mrs. dressmaker, 7 Bowditch ct. h. do.  
Orrin K. tanner, h. 3 Putnam  
Samuel W. foreman, 96 Foster, h. 12 Cottage
- Gordon Andrew, shoemaker, h. 39 County  
William H. currier, h. 143 Main
- Gorman Catherine Miss, b. rear 25 Walnut [Walnut  
Nellie M. Miss, shoestitcher, b. rear 25  
Thomas, currier, b. 17 Upton  
William, currier, h. rear 25 Walnut
- Gosby Edward, carpenter, b. 87 Lowell
- Goss Arthur L. shoe repairer, 7 Caller, b. 13 Pierpont  
Nannie B. Miss, died May 2, 1893
- Goucher Charles, teamster, h. 4 Linehan's ct. [ell, b. do.]
- Gould Leverett F. shoe repairer, 78 Lowell  
William H. H. removed to Salem
- GOULDING CHARLES H.** dealer in furniture, carpets, etc., 8 and 10 Walnut; also, chairman of selectmen; h. 74 Central. *See advt. at end of Peabody.*
- Gourley Murray, carpenter, h. 50 Aborn
- Gowen Frank, b. Lowell, W. P.
- Gowing John, laborer, h. Bartholomew

- Gowing Robert H. bookkeeper, A. B. Clark's, b. 124 Washington
- Goyette Jeffrey, teamster, h. 8 Upton
- Grady Michael, gluemaker, b. 2 Allen's ct. Michael H. police officer, h. 38 Lowell
- Graham Alexander, laborer, h. 22 Caller Alexander, morocco dresser, b. 50 Main
- Isaac, currier, b. 22 Caller
- Grant Bridget, widow of Edward, h. 6 Church [dover
- Oliver, engineer, 46 Foster, h. 6 An-Stephen, groceries and provisions, 58 and 60 Main, h. 10 Sewall
- Graves Charles, morocco dresser, h. Glue hill
- John, rem. to England [Aborn
- Sarah E. widow of Moses W. h. 8
- Gray Andrew D. clerk, 763 Main, h. 36 Mason [Washington
- Melinda, widow of Andrew W. h. 78
- Greeley John, morocco dresser, b. 6 Caller [field
- Green Charles F. shoemaker, h. 148 Lynn-Edward, tanner, h. 4 Dennis
- Edwin J. morocco dresser, b. 14 Wash-ington
- George H. farmer, h. 74 Lynn
- Richard J. machinist, h. 50 Lowell
- Sadie P. Miss, b. 14 Washington
- Samuel, carpenter, h. 16 Bowditch ct.
- Thomas E. laborer, h. 14 Washington
- Greenwood John, foreman, J. C. Rogers', h. Andover
- John, machinist, h. 3 Cottage
- Grennell Belvin W. foreman, Sanders' farm, h. Forest, W. P.
- Greshley Peter, hostler, h. Allen's ct. [pl.
- Griffin Charles F. tinsmith, h. 4 Tremont
- Dennis F. laborer, b. 18 Dalton's ct.
- Dennis J. removed to Malden
- George A. bookkeeper, 76 Main, h. 72 Washington
- Henry J. J. currier, h. 8 Dalton's ct.
- James H. laborer, h. 15 Lowe
- James J. laborer, h. 9 Sherman
- Maggie E. Miss, b. 18 Dalton's ct.
- Margaret, widow of Jeremiah, h. 8 Colfax [ton's ct.
- Mary, widow of Michael, h. 18 Dal-Michael, morocco dresser, b. 8 Colfax
- Michael T. died Sept. 26, 1892 [lish
- Timothy, morocco dresser, h. 31 Eng-Timothy A. laborer, b. 18 Dalton's ct.
- GROSVENOR DANIEL P.** apothecary, 36 Main, h. 66 do. *See advt. at end of Peabody.*
- Martha P. Miss, b. 66 Main
- Grover Benjamin F. dyer, h. 24 Holly
- Mary E. widow of Albert, h. 234 Washington
- Groves William A. removed to Salem
- Guilford Warren, shoemaker, h. Lynnfield
- Gulley Thomas J. morocco dresser, b. 12 Wallis
- Gunderson Caroline Mrs. h. 12 Union
- Gunn Alice, widow of Frank, h. 8 Winter
- Gurley George J. rem. to Salem
- William O. teamster, h. Bartholomew
- HACKETT GEORGE W. farmer, b. Lowell, W. P.
- Henry, morocco dresser, b. 21 Lowell
- John, farmer; also saw mill, Lowell, W. P. h. do.
- Hagar Roswell E. shoecutter, h. 5 Beckett
- HAGAR WILLIAM C.** Peabody and Salem express, 1 Main; also, 8 Washington pl. h. do. *See advt. at end of Peabody.*
- Hall Alfred A. currier, h. 6 Aborn
- Benjamin G. lawyer, 5 Allen's blk. h. 157 Lowell [ext.
- Charles J. shoemaker, h. 50 Pierpont
- Edward G. flagman, h. 145 Main
- Edward R. morocco dresser, b. 145 Main [Lowell
- Elizabeth, widow of William H. h. 49
- Frank, b. 9 Shaw's lane
- George A. pastor First Congrega-tional church, h. 20 Chestnut
- Paul, rem. to Salem
- Samuel, laborer, h. 154 Washington
- William J. laborer, b. 154 Washington
- Hallihan John, morocco dresser, b. 50 Aborn
- Hallinan David, laborer, b. 10 Winter
- John, laborer, h. 10 Winter
- Michael, laborer, h. 10 Winter
- Halloran Andrew J. died March 18, 1893
- see Holleran and Holloran*
- HALLOWELL MELVILLE B.** groceries and provisions, 37 Aborn, h. do. *See advt. at end of Peabody.*
- Halpin Frank, laborer, b. 42 Foster
- Thomas R. removed to Beverly
- Halse Alexander, brass moulder, h. Low-ell, W. P.
- Minnie A. Miss, h. Lowell, W. P.
- HAM MARIA B. MRS.** (widow of Joseph P.), boarding house, 50 Main, h. do. *See advt. at end of Pea-body.*
- Hamblet Edward P. clerk, 27 Walnut, h. 37 Warren
- Samuel H. bookkeeper, American Glue Co. h. at Salem
- Hamilton Alexander, currier, b. 11 Cottage
- HAMILTON JOHN,** tailor, 164 Main, h. 3 Grove. *See advt. at end of Pea-body.*
- Michael, laborer, h. 5 Dalton's ct.
- Robert R. currier, h. 11 Cottage
- Hamlin John, laborer, h. 236 Washington
- Hammond Alice, widow of Daniel, h. 4 High
- Daniel, morocco dresser, b. 4 High
- George F. (John H. Hammond) 25 English, b. 23 do.
- George H. morocco dresser, b. 4 High
- Herbert A. (John H. Hammond), 25 English, b. 23 do.
- John H. currier, h. 208 Washington
- John H. (George F. Herbert A. & J. Walter), shoe manufacturers, 25 English, h. 23 do.
- J. Walter (John H. Hammond), 25 English, b. 23 do.
- Maurice, laborer, b. 4 High

**PIANO, ORGAN, VIOLIN & MANDOLIN.**

Thorough and interested Teachers furnished for these instruments at Lefavour's Music Store, 180 SX S t

- Hammond Nancy J. Miss, h. 49 Washington  
William, laborer, h. 8 High  
Handel John, laborer, b. 234 Washington  
Haneburg John M. farmer, h. Lowell, W. P.  
Hanley Edward, currier, h. Holly  
Hanna Abbie J. widow of Thomas, dressmaker, 7 State, h. do.  
Hannan Florence E. Miss, teacher, Wallis school, b. 8 Park  
Michael, currier, h. 30 Mt. Vernon  
Cornelius, morocco dresser, b. 16 Endicott  
Jeremiah, tanner, h. 16 Endicott  
Patrick, laborer, h. 134 Washington  
Hanrihan Mary, widow of Michael, h. 30 Mt. Vernon [Wallis  
Hanscom Alonzo, green shaver, h. 66  
George W. shoecutter, h. 34 County  
Hanson Eliza, widow of Isaac, h. 6 Little's lane  
George T. clerk, G. H. Little's, b. 5 Pleasant [tle's lane  
John A. morocco dresser, b. 6 Lit-  
Joseph H. watchmaker and jeweller, 26 Main, h. 159 Lowell  
**HANSON J. V. & J.** (J. V. Hanson estate, John Hanson, Alfred S. Ives), flour, grain and hay, 13 Central c. Walnut; residences at Salem. *See page 1226.*  
Mary E. Miss, died Sept. 13, 1894  
Hardiman John, currier, h. rear 22 Midway  
John, laborer, b. 22 Sherman  
William, morocco dresser, b. 22 Sherman  
Hardy Carroll H. machinist, b. 72 Lowell  
Sarah L. widow of Henry A. b. 9 Elm  
Hargrave Maria Mrs. h. 12 Bowditch ct.  
Harkins Dennis F. rem. to Salem  
Edward, morocco dresser, b. 13 Northend [Swampscott ave.  
Michael J. morocco dresser, h. 22  
Harrell Timothy, morocco dresser, b. 8 Caller  
Harrigan see Horrigan  
Harriman Jeremiah L. removed to Everett  
Harrington Augustus, farmer, h. 50 Andover [ton  
Charles F. morocco dresser, h. 16 Ful-  
Herbert A. poulterer, 50 Andover, b. do.  
Theodore, currier, b. 122 Lowell  
William H. currier, h. 122 Lowell  
Harris Clarence H. removed to Salem  
Earl C. removed to Salem  
Edward N. morocco shaver, b. 25 Elm  
R. Sherman, driver, b. 105 Lowell  
Sarah S. widow of Nathaniel C. h. 25 Elm  
Hart George H. tanner, b. 2 Tremont  
Jane H. widow of William H. h. 59 Lowell  
John W. teamster, b. 2 Tremont  
Joseph F. teamster, b. 59 Lowell  
J. Augusta Miss, shoestitcher, b. 59 Lowell [ter  
Matthew, morocco dresser, b. 42 Fos-
- Hart Michael, currier, b. 50 Aborn  
Pickering S. watchman, h. 40 Holten  
Samuel P. tanner, h. 2 Tremont  
Hartshorn Henry, currier, h. 29 No. Central  
Hartwell Daniel, carpenter, b. 61 Lynn  
Haskell George F. removed to Middleton  
Hatch Charles, fish pedler, h. 30 Franklin  
Edward W. machinist. b. 2 Summer  
**HATHAWAY CHARLES F.** steam bakery, rear 50 Lowell, h. at Cambridge. *See advt. at end of Peabody.*  
Evaline L. Mrs. h. 51 Aborn  
Haven Charles B. h. 109 Lowell  
Hayden Frank W. removed to Wakefield  
James, tanner, h. 14 Bowditch ct.  
Jeremiah, farmer, b. 14 Bowditch ct.  
Julia Miss, dressmaker, 14 Bowditch ct. b. do. [Munroe  
Margaret, widow of Thomas, b. 8  
Nellie Miss, shoestitcher, b. 14 Bowditch ct. [way  
William, morocco dresser, h. 19 Mid-  
Hayes Andrew J. farmer, h. Lowell  
Daniel, laborer, h. 25 High  
Ellen Mrs. groceries, 161 Washington, h. 160 do.  
George E. (George N. Hayes & Sons), rear 30 Sutton. h. at Haverhill.  
George N. wool pulling, rear 30 Sutton, h. 30 do.  
**HAYES GEORGE N. & SONS** (George E. Hayes, J. Albia Hayes), morocco manufacturers, wool mats and pulled wool, rear 30 Sutton. *See page 521*  
Gideon F. engineer (Salem), h. 10 Cottage  
James, b. 2 Margin  
John, tanner, h. 8 Endicott  
John, tanner, h. 13 Winter  
John jr. morocco dresser, b. 8 Endicott  
J. Albia (George N. Hayes & Sons), rear 30 Sutton, b. 30 do.  
Katie Miss, stenographer, b. 57 English  
Nellie T. Miss, clerk, 164 Washington, h. 160 do.  
Patrick, plasterer, h. 9 Hancock  
Richard, rem. to Boston  
Simon, removed to Chelsea  
Simon. morocco dresser and police officer, h. 33 Jacobs  
Simon J. morocco dresser, b. 13 Winter  
Thomas, tanner, h. 57 English  
Thomas F. morocco dresser, b. 57 English  
William, b. 9 Hancock  
Hayward Edmund, teaming, coal and wood, Russell n. paper mills, h. do.  
Hazelton John W. dentist, 22 Main, b. at Salem  
Healey Sarah, widow of Michael, h. 41 Northend  
Healy John, currier, h. 44 Tremont  
Heffernan Daniel, laborer, h. 16 Colfax  
Daniel, laborer, h. 7 Lincoln  
John, currier, h. 88 Walnut  
Patrick, laborer, b. 88 Walnut

Pens for Everybody. All  
Makes. And the Prices  
are Right. . . . .

**W. HARVEY MERRILL,** 201 Essex St.,  
Salem.

- Henderson Dow L. removed to Woburn  
John F. farmer, b. 17 Aborn  
Oliver, removed to Wyoma
- Henshaw Frances M. Miss, teacher High school, b. at Salem
- Hepworth Foster, fireman, Danvers bleachery, h. 9 Lincoln
- Herbert Philip, hostler, h. 31 Elm
- Herlihy Ann, widow of John, h. 47 Foster
- James, laborer, h. 2 Allen's ct.  
Michael, stone mason, h. 3 Swampscott ave.  
Richard, morocco dresser, h. 47 Foster see Hurley
- Herrick Elizabeth F. widow of John, died June 14, 1894  
Frank G. s. r. Winona, W. P.  
John E. farmer, h. Winona, W. P.  
Willis E. farmer, b. Winona, W. P.
- Hersey Cyrus W. blacksmith, Lowell n. Lynnfield line, W. P. h. do. [tage
- Herwig Fred, morocco dresser, h. 5 Cot-
- Heylingberg Delia Miss, clerk (Salem), b. 87 Endicott [Endicott  
Elizabeth S. widow of John J. h. 87  
Francis D. morocco dresser, b. 87 Endicott [Endicott  
Lilly S. Miss, clerk (Salem), b. 87
- Higgins Cornelius, morocco dresser, h. 31 English  
Edward, laborer, b. 15 Midway  
George F. (A. C. Lawrence & Co.), Crowninshield, h. at Manchester, N. H.  
John, removed to Lynn  
John jr. morocco dresser, h. 7 Harris  
John E. teamster, h. 33 Warren [ton  
William, morocco dresser, b. 21 Ful-  
Wilson F. (A. C. Lawrence & Co.) Crowninshield, h. at Manchester, N. H. [ave.]
- Hill Allen W. carpenter, h. 23 Clement  
Benjamin D. died June 1, 1894  
George D. carriage painter, b. 12 Washington pl.  
Martha A. widow of Benjamin D. h. 12 Washington pl.  
Seth R. carpenter, b. 23 Clement ave.  
William H. clerk (113 Devonshire, Boston), h. 80 Franklin
- Hills Benjamin M. Salem and Peabody express, 30 Central, h. do.  
Charles C. reporter and agent Salem News, 11 Main, room 4, b. 75 Wallis  
Walter P. currier, h. 18 Church
- Hilton John, morocco dresser, h. 14 Union
- Hinchy Patrick, whitener, b. 42 Foster
- Hines Mary H. widow of John, h. Prospect  
Thomas T. foreman, 116 Main, h. at Lynn
- Hingston Fred, engineer, Danvers bleachery, h. Washington  
Freke W. laborer, h. 250 Washington  
Richard, laborer, h. 9 Swampscott ave.
- Hinkley Charles E. farmer and milk dealer, Gardner, h. do.  
Hannah, widow of John, h. Gardner
- Hoag Charles E. rem. to Springfield
- Hoag Frank D. soap dealer and oil pedler, 8 Cottage, h. do.  
Mary F. widow of Uriah J. rem. to Springfield
- Hoagboom Willis A. removed to Lowell
- Hobart Frank E. principal, Bowditch school, b. 49 Lowell [Vernon
- Hockenhaw Charles, laborer, h. 18 Mt.
- Hoctor John, laborer, b. 4 Sherman  
Thomas, dyer, h. 4 Sherman
- Hodgkins Catherine O. Miss, teacher of sewing in public schools, h. 61 Lowell [Lowell  
George H. currier, b. Church c.  
Joseph S. h. Church c. Lowell  
Nathaniel K. morocco dresser, h. 118 Walnut  
Sarah A. widow of Edwin W. rem. to Swampscott  
S. Adelaide, widow of Joseph E. h. 9 Shaw's lane
- Hodskinson Jabez, machinist, J. Boyle & Co.'s, h. at Salem [ington
- Hogan Daniel, stone cutter, h. 288 Wash-Dennis, laborer, h. 155 Washington
- Holbrook Charles A. principal, High school, h. 196 Lowell
- Holden Charles, farmer, h. 87 Lynnfield  
Frederick A. pastor, West Pea. Congregational church, h. West, W. P.  
Henry E. grain leather manufr. 40 Walnut, h. at Reading  
Warren, clerk, 7 Lowell, h. at Danvers
- Holland James, laborer, h. rear 36 Mt. Vernon  
John, h. 7 Dustin  
Mary, widow of David, h. rear 21 Franklin
- Holleran Thomas F. laborer, b. 15 Hancock  
William, laborer, b. 15 Hancock
- Holley John W. confectionery, cigars, etc., Thomas blk. h. 23 Tremont
- Holloran David H. morocco dresser, h. 3 Pinder's ct.  
John, laborer, h. 11 Lowe [ave.]  
John 2d, laborer, h. 10 Swampscott  
William H. engineer, C. P. Osborne's, h. 13 Lowe  
see Halloran and Holleran
- Holman Annie E. widow of George, h. 3 Caller  
George, died Oct. 8, 1892
- H**HOLMAN GEORGE L. shoe stock manufr. 1 Caller pl. b. 3 Caller. See page 519.
- Holmes Arthur F. carpenter, b. rear 13 Highland park [park  
Joshua, carpenter, h. rear 13 Highland
- Holt Horace M. confectioner, b. 5 Jacobs  
Lorenzo, died Feb. 9 1893
- Homan Charles, tanner, b. 89 Walnut
- Hooper Charles H. milk dealer, 25 Andover, h. do.  
Ernest, farmer, b. Lowell, W. P.  
Isabel, widow of Eben A. b. Lowell, W. P.
- Horgan Daniel, currier, h. 7 Pinder's ct.  
Michael F. morocco dresser, b. 48 Mt. Vernon

**PIANOS AND ORGANS**

on easy Terms. \$1.00 to \$2.00 per week  
AT LEFAVOUR'S MUSIC STORE,  
180 Essex Street, Salem, Mass.

Horgan Michael J. removed to Boston  
see Horrigan  
Horner George H. shoemaker, h. 284  
Washington [W. P. h. do.  
John, farmer and poulterer, Lake,  
Horrigan Jeremiah, laborer, h. 262 Wash-  
ington  
Patrick, morocco dresser, h. 9 South  
Richard W. clerk, b. 134 Washington  
Sarah, widow of William, h. 134  
Washington  
see Horgan [cott  
Horsman Calvin E. lineman, h. 22 Endi-  
Hosley Charles W. shoemaker, b. 16 Lynn  
Leon E. removed to Salem  
Houghton Charles J. candy maker, h. 45  
English  
George E. currier, b. 68 Holten  
Lena I. Miss, stenographer (Salem), b.  
9 Park  
Louisa, widow of Edmund H. h. 68  
Holten  
Richard J. engineer, P. R. Gill's, h.  
11 Dustin  
Houston William H. grease renderer, rear  
28 Northend, h. 73 Wallis  
Howard Albert E. laborer, h. 19 Winter  
Ann M. widow of Eben S. h. 55 Holten  
Edward W. removed to Salem  
Frank, removed to Conn.  
Fred, removed to Lynn  
George H. shoemaker, h. Lowell, W. P.  
Harry L. b. 55 Holten  
John H. shoemaker, h. Lowell, W. P.  
Joshua P. removed to Lynn  
Lorenzo G. farmer, b. Lowell, W. P.  
William S. tinsmith, h. 51 Holten  
Howley Bartholomew, removed to Boston  
**H**OWLEY JAMES, merchant tailor,  
Thomas blk. Peabody sq., h. 88  
Franklin. *See advt. at end of*  
*Peabody.*  
Mary, widow of John, removed to  
Boston  
Hoyt Joseph, flagman, b. Lowell, W. P.  
Hubbard Alonzo J. tree protectors, 36  
Tremont, h. do.  
Rufus S. blacksmith, h. 148 Lynnfield  
Hudson Benjamin F. removed to Providence,  
R. I.  
Daniel B. currier, h. 7 Elliott pl.  
Henry, removed to Canton, Mass.  
John W. pastor, Unitarian church, h.  
20 Franklin  
Hughes John, grease dealer, h. Lynnfield  
John jr. laborer, b. Lynnfield  
Humphrey Albert B. clerk, 69 Washing-  
ton, h. 69½ do.  
**H**UMPHREY BENNETT B. groceries  
and provisions, 69 Washington, h.  
124 do. *See advt. at end of*  
*Peabody.*  
Edwin D. clerk, Warren National  
Bank, b. 12 Goldthwait pl.  
John, clerk, 69 Washington, b. 124 do.  
Samuel T. gluemaker, h. Allen's ct.  
S. Henry, grocer, 71 Central, h. 12  
Goldthwait pl.  
Hunt Alfred, tailor, b. 54 Lowell

Huntington Matilda C. widow of Benja-  
min, died April 16, 1893  
Hurley James, laborer, h. Glue hill [row  
Richard W. gardener, h. 4 Bleachery  
Stephen J. fireman, h. 7 Bleachery  
row  
see Herlihy [Jacobs  
Hurt Charles T. morocco dresser, b. 19  
John T. awning maker, 19 Jacobs, h.  
do. [ell  
Hutchinson Amos K. farmer, h. 205 Low-  
Benjamin, b. 37 Central  
Benjamin F. died Dec. 13, 1893  
Cleaves K. h. 1 Jacobs  
Frank A. farmer, b. 18 Mt. Vernon  
Frank D. farmer, h. 205 Lowell  
Fred, morocco dresser, b. 50 Main  
George H. farmer, h. Russell, W. P.  
**H**UTCHINSON HENRY P. electrician  
and electric supplies, 5 Lowell, b.  
1 Jacobs. *See advt. at end of*  
*Peabody.*  
Levi C. poultry dealer, 18 Mt. Vernon,  
h. do. [Willow  
Maggie Miss, washerwoman, h. 8  
Martha M. Miss, h. 205 Lowell [W. P.  
Mary, widow of George P. h. Russell,  
Mary E. Miss, b. Russell, W. P.  
Susan A. widow of Benjamin F. h.  
37 Central  
Susan E. Miss, h. 205 Lowell  
Thomas F. harness maker, 11 Wash-  
ington, h. 48 Pierpont ext.  
Hyde Philip, tanner, b. 12 Wallis  
Hyland James F. jr. removed to Woburn  
Michael, currier, h. 23 Holly [Holly  
Michael jr. morocco dresser, b. 23  
Patrick, tanner, b. 145 Washington  
Samuel F. morocco dresser, b. 23 Holly  
INGALLS AMOS, nurse, b. 193 Lowell  
George E. morocco dresser, h. 193  
Lowell [Franklin  
Joseph E. morocco dresser, b. 92  
Lydia F. widow of Joseph S. h. 92  
Franklin  
Ingraham Benjamin A. engineer, J. F.  
Ingraham's, b. Winona, W. P.  
David E. morocco dresser, b. Winona,  
W. P. [Lynn  
Harriet A. widow of James F. b. 81  
James F. morocco manufacturer, Wi-  
nona, W. P. h. do.  
James F. jr. morocco dresser, b.  
Winona, W. P. [W. P.  
Joshua R. morocco dresser, b. Winona,  
Phocion J. morocco dresser, b. Wi-  
nona, W. P.  
Irwin William, currier, h. 38 English  
William J. morocco dresser, b. 38  
English  
Israel Archibald, carpenter, h. 67 Endicott  
JACKMAN ARTHUR E. electric lamp trim-  
mer, b. 8 Warren  
Isaac E. morocco dresser, h. 17 Becket  
John, morocco dresser, h. 5 Summer  
Thomas H. postmaster, Peabody post  
office, h. 8 Warren

- Jackson Cyrus E. foreman, rear 50 Lowell, h. 37 Franklin
- Jacobs Andrew N. selectman, h. 3 Oak  
Benjamin, salesman, (651 Washington, Boston), h. 112 Lowell  
Clara P. Miss, h. 97 Main  
Eliza W. widow of Edward W. died July 18, 1893
- JACOBS GEORGE H.** dealer in clothing, hats, caps, etc. 25 and 27 Main, h. at Salem. *See page 1074.*  
Joseph, coal and wood dealer (No. Andover), h. 82 Main  
Richard, tanner, h. 12 Jacobs  
Susan W. Miss, h. 119 Main
- Jacques Mary A. widow of Enoch, b. 42 Franklin
- James George W. hostler at 93 Main  
Jaques William, farmer, h. 13 High  
William H. glue maker, h. 2 Wheeler
- Jeffers John D. carpenter, h. 20 Berry  
Jeffrey George S. laborer, b. 139 Lowell  
Jewett, teamster, h. 33 No. Central  
Mary S. widow of Samuel, h. 139 Lowell  
Oliver K. laborer, h. 280 Washington
- Jenkins Charles W. tanner, h. 23 Aborn  
Jeness Frank, teamster, b. 50 Main  
Jermyn George, removed to Salem  
James, produce pedler, h. rear Chestnut n. Franklin  
Michael, morocco dresser, b. rear Chestnut [Bowditch ct.  
William, morocco dresser, h. rear 18
- Jessiman William, carriage maker, h. 29 Holten
- Jewell Charles C. currier, h. 13 Tremont  
Jewett Frank A. engineer, A. B. Clark's, h. 60 Pierpont ext.  
see Jowett [lane
- Johansen Christian, carpenter, h. 20 Love
- Johnson Alfred E. police officer, h. 52 Pierpont ext. [tage  
Anna B. widow of George G. b. 7 Cot-  
Charles S. morocco dresser, b. 15 Pleasant [Pleasant  
Eliza A. widow of Ephraim H. h. 15  
Ella A. Miss, shoestitcher, b. 15 Pleasant  
Ephraim H. died March 4, 1893  
Frank, farmer at 187 Lowell  
George W. morocco dresser, h. 89 Endicott  
Jesse K. potter, h. 139 Andover  
Mary A. Mrs. h. 2 Northend  
Walter H. boxmaker, b. 15 Pleasant
- Joll Mary Ann, widow of Peter, removed to Marblehead  
Walter P. farmer, b. Winona, W. P.  
William H. shoemaker, h. 6 Basford's ct. [37 Wallis, h. 40 Tremont
- Jones Albert W. edge tool manufacturer, Alfred, painter, b. 4 Nichols' lane  
Bartholomew J. morocco dresser, b. 35 Oak [Oak  
Benjamin, hairdresser, 28 Foster, b. 35  
Benjamin S. removed to Chelsea  
Charles A. clerk (19 Court, Boston), b. 62 Tremont
- Jones Ellen M. Mrs. dressmaker, 35 Oak, h. do.  
Frank H. edge tool maker, b. 40 Tremont [h. 62 Tremont  
George W. engineer, H. W. Moore's, Justus, carpenter, h. 15 Bowditch ct.  
Mary A. Miss, dressmaker, b. 35 Oak  
Richard, currier, h. 35 Oak  
Thomas J. h. 32 Elm  
William A. blacksmith, h. 26 Tremont  
William A. morocco dresser, b. 35 Oak
- JORDAN FRED H.** house painter, 4 Putnam, h. 51 Holten. *See advt. at end of Peabody.*
- Joslin Jennie M. Miss, teacher, high school, b. 27 Tremont
- Jowders Perley P. shoemaker, b. 5 Brown  
Jowett Thomas P. b. 113 Washington  
William, dyer, h. 113 Washington
- Joy Leander E. stone cutter, h. rear 52 Lynn  
Matthew, currier, h. 61 Holly  
Judge John H. drug clerk, b. 117 Central  
Thomas, morocco dresser, h. 117 Central [101 Central
- Judkins Mary J. widow of Edward H. h.
- KANE GEORGE, bleacher, b. 10 Swampscott ave.
- Kay Betty, widow of John, b. 22 Berry  
John, machinist, h. 22 Berry
- Keane Ann J. Miss, b. 145 Washington  
Patrick, laborer, h. 145 Washington
- Kearns James, hostler, h. 24 Foster  
Keating Kate, widow of William, h. Glue hill  
William, died Dec. 25, 1893
- Keazer John C. shoe stitcher, h. 276 Washington
- Keefe Cornelius J. b. 2 Harris  
Ellen F. widow of John 3d, grocer, 98 Walnut, h. 2 Harris  
Ellen L. widow of Thomas, h. 19 Spring  
John, morocco dresser, h. 11 Sawyer  
John E. clerk, 98 Walnut, b. 2 Harris  
Lawrence, tanner, h. 65 Fulton  
Maggie A. Miss, b. 2 Harris  
William, clerk, b. 65 Fulton  
see O'Keefe
- Keegan Barny, ice teamster, b. 210 Lynn  
Patrick, ice teamster, b. 210 Lynn
- Keenan Hugh, morocco dresser, h. 19 Union  
John, hostler, h. 32 Mason
- Keene James, morocco dresser, b. 48 Midway [way  
Martin, morocco dresser, b. 48 Mid-  
Kehoe Andrew, carpenter, h. 38 Sherman  
James, cooper, h. 6 Hancock  
Joseph P. carpenter, h. 2 Dalton's ct.  
Keith John H. variety store, also (National Chip Co.), 92 Lynn, h. 90 do.  
Willard A. clerk, 23 Foster, b. 90 Lynn
- Kelleher James, teamster, h. 24 Foster  
Margaret, widow of Michael, b. 12 Winter  
Peter, dinker, h. 19 Mt. Vernon

LATEST MUSIC . AT LEFAVOUR'S MUSIC STORE,  
180 Essex Street, SALEM, MASS.

Kelley Alvah J. plumber, h. 41 Aborn  
Daniel W. rem. to Malden  
Dennis, laborer, h. Glue hill  
Edward 2nd, currier, h. 71 Tremont  
Edward H. (Kelley & Co.), 73 Tremont, b. 71 do.

**KELLEY ELBRIDGE G.** plumber, steam, gas and water pipe fitter, 3 Mill, h. 15 Beckett. *See advt. at end of Peabody.*

Frank, currier, h. 49 Webster  
Fred W. pastor, 2d Cong. Church, h. 3 Maple

James F. (Kelley & Co.), 73 Tremont, b. 71 do.

Patrick, laborer, b. 145 Washington

Patrick F. currier, b. 49 Webster

Thomas, laborer, h. 19 Sherman

**KELLEY & CO.** (James F. and Edward H. Kelley), apothecaries, 73 Tremont. *See page 1074.*

Kelly Cal, laborer, h. 130 Washington

Edward 2d, currier, h. 73 Tremont

James, died March 22, 1893

Margaret, widow of John, h. 11 Harris

Michael, laborer, h. 113 Andover

Thomas, morocco dresser, b. Tremont c. Webster

William, currier, h. 16 Fulton

Kemp Abigail, widow of William N. h. 7 Bowditch ct.

Kenneally John J. currier, h. 29 Midway  
Kennedy Hannah, widow of Daniel, h. 8 Hancock

Henry F. farmer, b. Russell, W. P.

Jackson, farmer, h. Russell, W. P.

John, tanner, b. 8 Hancock

Michael, laborer, h. 16 Midway

Patrick, morocco dresser, h. 4 Union

Patrick J. (Cassidy & Kennedy), 5½

Main, b. 14 High

Timothy, cloth dyer, b. 89 Walnut

William, laborer, h. 14 High

Kenney Patrick, laborer, b. 41 Northend

Kenyon Archibald, spinner, h. 53 Pierpont ext.

George W. operative, b. 53 Pierpont

Kerr Jane, widow of William D. h. 65

Washington

Kerwin Julia T. Miss, h. 32 Fulton

Lizzie J. Miss, h. 32 Fulton

Margaret M. Miss, h. 32 Fulton

Patrick, morocco dresser, h. 168

Washington [ington

Thomas, morocco dresser, b. 168 Wash-

Thomas J. morocco dresser, h. 32

Fulton [Lowell

Kilcoyn James, morocco dresser, b. 21

Kiley Bridget, widow of Bartholomew, h. 28

Fulton

Cornelius J. removed to Salem

Daniel J. foreman and engineer,

Daniel Woodbury's, h. 20 Fulton

Edward F. morocco dresser, h. 123

Washington [ber

Ellen, widow of Edward, h. 10 Shillaber

Ellen T. Miss, b. 10 Shillaber

Eugene F. teamster, b. 28 Fulton

William A. job wagon, 63 Aborn, h. do.

Kimball Addie E. widow of Fred, b. 46  
Wallis [Andover

Caroline, widow of Edward A. h. 22

Charles H. clerk (National Bank of  
Redemption, Boston), b. 22 Andover

Charles S. salesman, J. B. Thomas's,  
h. 45 Washington

Elbridge E. machinist, h. 2 Northend

Henry J. G. bottler, h. 11 Bowditch ct.

Hiram, farmer, h. 32 Andover

Hiram A. farmer, b. 32 Andover

Lizzie C. Miss, h. 36 Washington

Richard, died Feb. 24, 1893

Ruth H. widow of George A. died  
Sept. 28, 1893 [ner

Walter B. leather splitter, h. 7 Gard-

King Alice W. Miss, h. 2 Forest, W. P.

Amos, farmer, h. 198 Lowell

Eben U. died Nov. 15, 1892

Elizabeth A. widow of James P. h.  
187 Lowell

James A. farmer and gardener, h. 193  
Lowell

James P. died March 17, 1894

Jonathan, h. 237 Lowell

Mary, widow of Samuel P. C. h. 198  
Lowell [ell

Perly P. morocco dresser, h. 161 Low-  
Russell G. salesman, Salem and Pea-  
body Supply Co. h. 29 Beckett

Samuel W. b. 187 Lowell

Warren D. electrical engineer, (70  
Kilby, Boston), h. 2 Forest, W. P.

Kinsella Patrick, removed to Middleton

Kingsley George W. currier, h. 63 Midway

Thomas, hostler, h. 2 Goldthwait pl.

Thomas P. died April 13, 1893

Kingston Jeremiah, currier, h. 7 Shillaber

Kirane Patrick J. insurance solicitor, h.  
86 Walnut

Patrick J. Mrs. groceries and variety  
store, 86 Walnut and 5 Union, h.  
86 Walnut

Kirby Caleb, stone mason, h. rear 44 Eng-  
lish

Caleb F. mason, h. 80 Tremont

William J. morocco dresser, h. 44  
English

Kittredge Sarah F. Miss, h. 91 Main

Kittridge Wilhelmina Miss, compositor,  
b. 23 Stevens

Knapp Fred A. morocco dresser, b. 207

Washington [Washington

Joseph F. leather measurer, h. 207

Mary C. Mrs. b. 5 Andover

Samuel E. (Downing & Knapp), 111

Foster, h. Sutton c. South

Knight Alice Miss, b. 6 Park

George A. clerk, L. B. Southwick &  
Co.'s, h. 79 Washington

Knowles Charles, laborer, b. 17 Hancock

Joseph, printer, h. 9 Bowditch ct.

**KNOWLTON ISAAC P.** carpenter and  
millwright, rear 14 Walnut, h. 16

Holten. *See advt. at end of Pea-  
body.*

Jesse F. (Newell & Knowlton), No.  
Central, h. at Chelsea

**KRAUS ALBERT L.** morocco manufr. 16 Pierpont, b. Sparrow lane. *See page 522*  
 Herman, morocco manufr. 85 Walnut, h. 32 Tremont  
 Herman jr. morocco dresser, b. 32 Tremont  
*see Crouse*

**LAFRENIERE MOISE**, teamster, h. 6 Upton  
**Lahey Michael**, hostler at H. Saltonstall's, Lake, W. P.  
*see Leahy*  
 Lake David G. shoecutter, h. 72 Franklin  
 Lakeman Nathan B. currier, b. 75 Wallis  
 Lally John H. morocco dresser, b. Andover n. Danvers line  
 Joseph F. morocco dresser, b. Andover n. Danvers line  
 Malachi, laborer, h. 42 Harris  
 Thomas, farmer, h. Andover n. Danvers line  
**Lambert Jeremiah**, morocco dresser, b. 41 Midway  
 John, laborer, h. 154 Washington  
 Mary Miss, b. 41 Midway  
**Lamson Eliza A.** widow of Edward F. h. 75 Wallis  
**Lancot Eugene**, removed to Danvers  
**Lane Anna M.** Miss, b. 16 Kosciusko  
 Cornelius, tanner, h. 14 Spring  
 Elizabeth, widow of Patrick, h. 86 Walnut  
 Jeremiah, laborer, b. 86 Walnut  
 John, tanner, h. rear 36 Fulton  
 Lawrence, flagman, h. Sawyer  
 Martha H. Miss, dressmaker, b. 16 Kosciusko [Walnut  
 Michael J. morocco dresser, b. 86  
 Oliver A. millwright, h. 16 Kosciusko  
 Patrick, died Jan. 7, 1893 [nut  
 Patrick J. morocco dresser, b. 86 Walnut  
 Thomas, morocco dresser, b. 14 Spring  
 Thomas F. morocco dresser, b. 86 Walnut  
 Timothy, morocco dresser, b. 14 Spring  
 William W. laborer, b. 65 Washington  
**Langan Patrick**, laborer, h. Bartholomew  
 Thomas, tailor, h. 6 Spring  
**Langley Charles G.** confectioner, b. 10 Northend  
 Henry L. removed to Charlestown  
 Lizzie Miss, stenographer (post office, Boston), b. 10 Northend  
 Peter J. brakeman, b. 10 Northend  
 Peter T. baggage master, B. & M. depot, h. 10 Northend  
 William, laborer, b. 10 Northend  
**Langmaid William T.** foreman, Newman, Perkins & Son's, h. 4 Aborn pl.  
**Lannagan Harry**, morocco dresser, b. 50 Main  
*see Langan*  
**Lapham Silas N.** currier, h. Basford's ct.  
**Larkin Elizabeth T.** Miss, b. 72 Central  
 Patrick, plumber, b. rear 25 Walnut  
 Patrick, morocco dresser, b. 12 Midway

**LARRABEE CALVIN J.** morocco manufacturer, rear 8 Aborn pl. h. 26 Clement ave. *See page 521*  
 Daniel W. shoemaker, h. 26 Lynnfield  
 David A. teamster, h. 102 Washington  
 Edward W. shoemaker, h. 41 Lynn  
 Franklin, farmer, h. 32 County  
 Frederick, farmer, b. Lowell, W. P.  
 Henry, farmer, h. 35 Lynnfield  
 Hersey, died May 22, 1893  
 Hersey D. shoemaker, b. 35 Lynnfield  
 John U. died Oct. 20, 1892  
 Luther, shoemaker, h. Tucker's ct.  
 Margaret A. Mrs. at Sutton Home for Aged Women  
 Martha F. Miss, b. 3 Parsons  
 Otis L. shoemaker, h. 113 Lynn  
 Samuel H. shoemaker, b. 35 Lynnfield  
 Thomas B. shoemaker, h. 30 Lynnfield  
 Walter, shoemaker, b. 113 Lynn  
 William, h. 27 Lynnfield  
 William H. farmer, h. 56 Pierpont  
**Law Daniel S.** shoemaker, h. 20 Bartholomew  
**Lawler Dennis**, morocco dresser, h. 2 Margin [man  
 James J. morocco dresser, h. 8 Sherr  
 Nicholas, morocco dresser, b. 2 Margin  
**Lawlor Patrick**, removed to Danvers  
**Lawrence Alice M.** Miss, shoestitcher, b. 19 Caller  
 Arthur C. (A. C. Lawrence & Co.), Crowninshield, h. at Boston  
**LAWRENCE A. C. & CO.** (A. C. Lawrence, H. A. Southwick, G. F. Higgins, W. F. Higgins), morocco manufrs. Crowninshield; Boston office, 14 High. *See page 520.*  
 Charles A. morocco dresser, b. 19 Caller [Caller  
 Frederick, morocco dresser, h. 19  
 George A. currier, h. 2 Berry ct.  
 Harriet H. Miss, b. 19 Caller  
 Harry, morocco dresser, h. 13 Sawyer  
 Henry W. morocco dresser, b. 19 Caller  
 Lena H. Miss, shoestitcher, b. 19 Callery  
 Mary, widow of James, died April 17, 1894 [Midway  
**Lawton James**, morocco dresser, h. 42  
**Leach Isaac**, morocco dresser, h. 15 Shaw's lane  
 John, morocco dresser, h. Lynnfield  
**Leahy Cornelius J.** morocco dresser, b. 43 Holly  
 James F. morocco dresser, b. 43 Holly  
 William, tanner, h. 43 Holly  
*see Leahy*  
**Leal John**, currier, h. Shamrock  
**Leacock Sarah E.** widow of John M. b. 1 Goldthwait pl.  
**Leary John**, b. 101 Washington  
**Lee Arthur L.** morocco dresser, b. 18 Pleasant  
 David, removed to Salem  
**LEE GEORGE W.** cork and wool sole manufacturer, r. 50 Holten, h. 36 Aborn. *See page 519.*

## PIANO TUNING

PIANOS and ORGANS Tuned, Repaired and Polished.  
 All Work First-Class.  
 W. J. LEFAVOUR, 180 Essex Street, SALEM.



- Lee John, removed to Salem  
 John W. died March 10, 1894  
 Olive C. widow of John W. dress-  
 maker, 18 Pleasant, h. do.  
 William H. upholsterer, h. 63 Wash-  
 ington  
 William T. apothecary, 9 Allen's blk.  
 h. 13 School [W. P.]  
 Legro Alonzo L. jr. farmer, h. Winona,  
 George H. market gardener, h. New-  
 bury, W. P.  
 Mary Mrs. nurse, h. Winona, W. P.  
 Lehane Daniel F. morocco dresser, b. 10  
 Mt. Vernon  
 John, h. 10 Mt. Vernon  
 Leighton Charles A. removed to Beverly  
 Isaiah W. shoe repairer, Railroad ave.  
 h. 101 Lowell  
 John A. laborer, h. 15 Parsons  
 William W. insurance solicitor, h. 103  
 Lowell [Tremont]  
 Lendall Horace A. morocco dresser, h. 2  
 Jacob H. tanner, h. 6 Mt. Vernon  
 John J. kindling wood, 26 Midway, h.  
 do.  
 Joseph, currier, h. 11 Mt. Vernon  
 Margaret E. Miss, b. 6 Mt. Vernon  
 William F. currier, b. 6 Mt. Vernon  
 Lennox James T. salesman, 116 Main, h.  
 at Lynn [h. at Lynn]  
 Patrick (P. Lennox & Co.), 116 Main,  
**L**ENNOX P. & CO. (Patrick Lennox),  
 morocco manufacturers, 116 Main.  
*See page 520*  
 Leonard George H. removed to Beverly  
 James E. removed to Beverly  
 John H. removed to Beverly  
 Lewis George E. real estate agent, 20 Wal-  
 nut, h. 67 Andover  
 Margaret, widow of James, h. rear 26  
 Midway  
 Lillis Daniel W. morocco dresser, h. 57  
 Fulton [Caller]  
 Lizzie M. Miss, shoe operative, b. 6  
 Margaret F. widow of James L. board-  
 ing house, 6 Caller, h. do.  
 Lindley Mary E. widow of James, house-  
 keeper, at 24 Holten  
 Linehan Dennis, janitor, Endicott school  
 house, h. 21 Midway  
 Ellen Miss, heelmaker, b. 36 Fulton  
**L**INEHAN JAMES C. contractor and  
 dealer in granite and immigration  
 agent, 18 Foster; also, hack and  
 livery stable, rear 11 Foster; h. 18  
 do. *See advt. at end of Peabody.*  
 Kate F. Miss, music teacher, 18 Fos-  
 ter, h. do. [ton]  
 Margaret Miss, heelmaker, b. 36 Ful-  
 ton  
 Margaret, widow of Jeremiah, h. 36 Ful-  
 ton  
 William, tanner, h. 54 Fulton  
 Litchfield Frank, laborer, b. Pine, W. P.  
 Little Addie A. Miss, h. 65 Main  
 Frank, farmer, h. Lowell  
 George, removed to Nova Scotia  
 George H. machinist and manufact-  
 urer of injectors and valves, 101  
 Foster, h. 6 Little's lane
- Little James, tanner, b. 7 Elliott pl.  
 John, machinist, h. Lynnfield  
 Sarah Miss, housekeeper at Charles  
 Flint's, Lowell, W. P. [pl.]  
 William, morocco dresser, b. 7 Elliott  
 Littlefield Charles A. morocco shaver, b.  
 62 Franklin  
 Dependence S. (Kendall Osborn &  
 Co.), 9 Lowell; also supt. of Pea-  
 body Water Works, h. 62 Franklin  
 Eri, manager, J. V. & J. Hanson's, h.  
 15 Washington pl.  
 Stephen S. (Poor & Littlefield), 63  
 Lowell; also chief engineer of fire  
 department; h. 57 Franklin  
 W. Frank, foreman, Poor & Little-  
 field's, h. 62 Franklin
- L**LOYD JOSEPH M. morocco manufac-  
 turer, 16 Spring, h. 37 Oak. *See*  
*page 522*  
 Novelty Mfg. Co. (Walter J. Lloyd),  
 window brush manufrs. Hardy st.  
 Walter J. (Lloyd Novelty Mfg. Co.).  
 Hardy, b. 37 Oak [Lowell]  
 Lochhead Walter, designer, b. rear 147  
 William M. machinist, h. rear 151  
 Lowell  
 Locke Thomas N. currier, b. 20 Pierpont  
 Lockwood Benoni R. (Flanagan, Enos &  
 Co.), Hardy c. Wallis, h. 67 Endicott  
 Loftus Patrick H. (Loftus & Harrington,  
 Marblehead), h. Andover n. Dan-  
 vers line [Midway]  
 Logan Ellen, widow of Jeremiah H. h. 41  
 Julia, widow of Jeremiah, h. 7 Harris  
 Thomas, currier, h. 2 High  
 Looby Lawrence, hairdresser, 114 Walnut,  
 h. 116 do.  
 Looney John, currier, b. 4 Spring st. ct.  
 Mary Miss, dressmaker, 4 Spring st.  
 ct. b. do.  
 Michael, currier, h. 4 Spring st. ct.  
 Lord Anna C. Miss, h. 52 Washington  
 Caroline A. widow of William N. died  
 June 3, 1893
- L**ORD DANIEL B. plumber, gas, steam  
 and water piper, 19 Foster, h. 5  
 Andover. *See advt. at end of Pea-*  
*body.* [ver]  
 Daniel B. jr. clerk (Salem), b. 5 Ando-  
 Eliza A. widow of John A. h. 9 Wash-  
 ington  
 Frank H. C. engineer, W. P. Clark &  
 Co.'s, h. 14 Osborne  
 George D. currier, h. 6 Washington pl.  
 John A. 9 Washington, died Oct. 6,  
 1894  
 John A. jr. tanner and currier, Hardy,  
 b. 9 Washington  
 Joseph G. currier, h. 126 Lowell  
 Samuel C. treasurer and bookkeeper,  
 3 Foster, h. 65 Main  
 Samuel D. clerk (Salem Savings Bank,  
 Salem), b. 80 Franklin  
 Timothy H. currier, h. 9 Munroe  
 William S. clerk, 19 Lowell, b. 9 Mun-  
 roe [P.]  
 Lorden John T. coachman, h. Locust, W.

Have you seen samples of our CARD and  
 WEDDING PLATE ENGRAVING?  
 at 201 Essex St., Salem.

W. HARVEY MERRILL.

Lore Clinton (Lore & Russell), h. at Danversport

**L**ORE & RUSSELL (Clinton Lore and George Russell), coal and wood, 3 Allen's blk. See page 770.

Loughlin Ann O. widow of Peter, h. 58 Fulton

see McLaughlin

Loveday William, removed to Salem

Lovelace Freeland W. teamster, h. 16 Bowditch ct.

Lorenzo W. dinker, b. 16 Bowditch ct.

Low Francis A. paying teller (Washington Nat. Bank, Boston), h. 15 Chestnut

George F. bookkeeper (Boston), b. 15 Chestnut

George H. morocco dresser, h. 66 Hol-

Lowd Mary, widow of David, h. 49 Franklin

Lucey Michael J. morocco dresser, b. 78 Tremont

Michael P. greenshaver, h. 78 Tremont

Lummus Abram, carpenter, rear 112 Main, h. 112 do.

Carrie Miss, b. 112 Main

Lund Frank C. morocco shaver, b. 64 Central Christian, laborer, h. 18 Bowditch ct.

Lundly Patrick, removed to Haverhill

Lundregan David, morocco dresser, b. 89 Walnut

John F. morocco dresser, b. 50 Aborn

Patrick, tanner, b. 4 Church

Luther Sibyl M. Miss, removed to Fairhaven

Lynch Charles, currier, h. 11 Harris

Christopher, laborer, h. 154 Washington

Cornelius, tanner, h. 110 Tremont

Cornelius, tanner, h. rear 54 Wallis

John, tanner, h. 21 Spring

Mary Miss, h. 9 Fulton

Michael, stone mason, h. 40 Fulton

Patrick, 4 Nichols lane, removed to Lynn

Patrick, laborer, b. 9 Sherman

Patrick, tanner, h. 9 Fulton

Thomas, morocco dresser, h. 9 Fulton

Lynn Matthew T. grease extractor, and medicated slip soles, Crowninshield; h. 69 Central n. Tremont

**L**YNN & BOSTON STREET RAILWAY; station 3 Main. See page 1109.

Lyon Charles, machinist, h. 120 Lowell

Lyons Annie G. Miss, wool sole manufr. (Salem), b. 5 Willow

Cornelius W. hostler, h. 42 Oak

David, morocco dresser, b. 24 Union

Ellen, widow of William, h. 24 Union

Herbert A. removed to Schenectady, N. Y.

John H. removed to Danvers

John J. morocco dresser, b. 56 Mid-

Oscar W. morocco dresser, b. 42 Oak

Patrick, morocco dresser, h. 5 Willow

Richard, removed to Salem

Thomas F. (T. F. Lyons & Co.) 26½

Main, h. 143½ Washington

Lyons T. F. & Co. (Thomas F. Lyons), Columbus Tea Store, 26½ Main  
William, morocco dresser, b. 24 Union

MACCHARLES, see McCharles

Mary A. Miss, b. 88 Franklin

MacDonald William (Ross & MacDonald), 14 Lynn; and carriage smith, 13

Washington, h. 29 Lynn

see McDonald and McDonnell

Macgregor Eugene S. morocco dresser, h. Lowell, W. P.

Machado Juanita P. Miss, kindergarten teacher, Wallis school, b. at Salem

MacIntire John, laborer, h. 11 Lowe

see McIntire

Macintire Michael, laborer, h. 4 Dalton's

see McIntire

Mack Daniel, currier, h. 8 Monroe

Jerry B. police officer; also, engineer, Pemberton Bros.' h. 12 Warren

Mary E. Mrs. dressmaker, Lynnfield, b. do.

Mackintosh Charles G. wool pulling, 24 Walnut, h. 30 Chestnut

Richards B. supt. 45 Foster, b. 30 Chestnut

see McIntosh

MacNamara James P. shoemaker, h. 4

McAuliffe Bridget, widow of Timothy, h. 8 Midway

Delia Miss, b. 8 Midway

Dennis, morocco worker, h. 4 Shillaber

Jeremiah F. morocco dresser, b. 8 Midway

McAvoy William, coachman, h. 31 Aborn

McBride John, morocco dresser, h. 106 Tremont

Joseph F. hostler, b. 7 Fulton

Margaret, widow of Peter F. h. 7 Ful-

Peter F. hostler, b. 7 Fulton

McCafferty Thomas, farmer, b. Lowell,

McCann James J. currier, b. 169 Lowell

McCarthy Bernard, morocco dresser, h. 41 Northend

B. Josephine, widow of Cornelius,

dressmaker, 4 Shillaber, b. do.

Charles, diuker, b. 88 Tremont

Charles, hostler, h. 29 Endicott

Charles, laborer, b. 25 High

Charles, teamster, b. 24 Foster

Charles W. farmer, b. 29 Endicott

Daniel, dinker, b. 88 Tremont

Daniel, farmer, h. 44 English

Daniel P. dry and fancy goods, mil-

linery and gents' furnishings, 94

Main, h. 96 do.

Dennis, laborer, h. 53 Fulton

Dennis J. morocco dresser, b. 53 Ful-

Edward, sexton St. John's church, h.

28 Northend

Edward W. morocco dresser, h. 26

Elizabeth, widow of Timothy, re-

moved to Chelsea

Ellen Miss, b. 26 Hancock

Eugene, laborer, b. rear 9 Munroe

Florence, currier, h. 6 Winthrop

Florence, morocco dresser, b. rear 151

Lowell

**LEFAVOUR'S PIANO POLISH 25**cts. This Polish we prepare for Pianos . . . . . and warrant it to suit.  
Sold at LEFAVOUR'S MUSIC STORE, 180 Essex Street, SALEM.

- McCarthy Frank J. laborer, b. 29 Endicott  
 Frank V. student, b. 28 Northend  
 Fred L. farmer, b. 29 Endicott  
 James, currier, h. 9 Central  
 James, laborer, h. 18 Sherman  
 James, morocco dresser, h. 3 Linehan's ct. [do.  
 James F. variety store, 15½ Holly, b. 15  
 Jeremiah, b. 44 Walnut  
 Jeremiah, h. 40 Sherman  
 Jeremiah, laborer, h. 4 Colfax [yer  
 Jeremiah, morocco dresser, h. 5 Saw-  
 Jeremiah jr. currier, h. 13 Sherman  
 Jerry F. morocco dresser, b. 254 Wash-  
 ington  
 John, 19 Mason, died Oct. 1, 1894  
 John, 44 Walnut, removed to Salem  
 John, shoemaker, b. 254 Washington  
 John 3d, 49 Pierpont ext. died July 5,  
 1893  
 John 5th, glue maker, b. 4 Colfax  
 John 6th, wool puller, b. 25 Sherman  
 John F. morocco dresser, b. 28 North-  
 end  
 John H. laborer, b. 26 Hancock  
 John J. removed to Chelsea  
 John J. laborer, h. 8 Caller  
 John J. laborer, h. rear 151 Lowell  
 John J. jr. morocco dresser, b. 8 Cal-  
 ler  
 John P. morocco dresser, b. 8 Dal-  
 ton's ct.  
 Joseph E. teamster, b. 8 Sutton  
 Kate Miss, compositor, b. 10 Mt. Ver-  
 non [Holly  
 Margaret Miss, shoestitcher, b. 15  
 Margaret, widow of Patrick, h. 15  
 Holly [mont  
 Mary, widow of Florence, h. 88 Tre-  
 Mary, widow of Jeremiah, h. 5 Han-  
 cock  
 Mary A. Miss, teacher Endicott school,  
 b. rear 151 Lowell [cock  
 Mary E. Miss, dressmaker, b. 26 Han-  
 Mary E. Miss, dressmaker, b. 28  
 Northend [ber  
 Mary E. Miss, dressmaker, b. 4 Shilla-  
 Maurice, hostler, h. rear 9 Munroe  
 Maurice, morocco dresser, h. 49 Web-  
 ster  
 Michael, laborer, h. 56 Fulton  
 Michael, currier, h. 9 Midway [ris  
 Michael, morocco dresser, h. 21 Har-  
 Michael J. carpenter, b. 28 Northend  
 Michael J. cork sole worker, b. 26  
 Hancock [h. do.  
 Michael V. junk dealer, 26 Hancock,  
 Nellie Miss, clerk, 15½ Holly, b. 15 do.  
 Patrick, currier, b. 8 Munroe  
 Patrick, b. 26 Hancock  
 Patrick, morocco dresser, b. 6 Caller  
 Patrick J. morocco dresser, h. 15 Han-  
 cock [end  
 Richard B. shoe salesman, b. 28 North-  
 Timothy, cigars, confectionery, etc.  
 254 Washington, h. do.  
 Timothy, laborer, h. 262 Washington  
 William J. leather splitter, h. 128  
 Washington
- McCharles Kenneth J. carpenter, b. 7  
 Warren  
 see Maccharles  
 McClure Edwin M. removed to Worcester  
 McConnon Nicholas F. shoemaker, h. 41  
 Northend  
 McCormack Wilford, removed to Danvers  
 McCormick Harry, laborer, b. 11 Foster  
 McCoy Mary E. widow of Samuel, laun-  
 dry, Newbury, W. P. h. do.  
 McCullough Edward D. groceries and  
 provisions, 50 Aborn, h. do.  
 McDermott Michael, currier, h. 21 Harris  
 Roger, morocco dresser, h. 24 Harris  
 McDonald Allen, blacksmith, died Nov.  
 12, 1893  
 Annie, widow of Allen, h. 12 Bow-  
 ditch ct.  
 Charles, laborer, h. rear 19 Pleasant  
 Coll, tanner, h. 20 Pierpont  
 Ella A. Miss, b. rear 85 Central  
 Elliott L. bookkeeper, J. B. Thomas's,  
 b. 80 Wallis  
 Elizabeth R. Miss, b. 15 Sylvan  
 Henry, clerk, 60 Main, b. 19 Winter  
 John, tanner, b. 33 Mason  
 John, whitener, h. 80 Wallis  
 John A. gardener, h. 15 Sylvan  
 John C. hostler, h. rear 85 Central  
 Lauchie, electrician, h. 13 Aborn  
 Margaret C. Miss, stenographer, 3 Fos-  
 ter, b. 85 Central  
 Patrick, morocco dresser, h. 13 Shil-  
 laborer  
 Peter, currier, b. 10 Wallis  
 Richard, carpenter, h. rear 38 Main  
 Thomas, farmer, h. Lake, W. P.  
 Timothy J. hairdresser, h. 4 Gold-  
 thwait pl.  
 William, local express, B. & M. de-  
 pot, h. 6 Jacobs [ditch ct.  
 William A. blacksmith, b. 12 Bow-  
 see MacDonald  
 McDonnell Alexander, morocco dresser,  
 h. 22 Caller  
 Mary E. Miss, dressmaker, b. 22 Caller  
 William J. removed to Salem  
 McElligott Maurice J. removed to Lynn  
 see Elligott  
 McElroy William, coachman at 45 Main  
 McFadden John, removed to Danvers  
 McFarlane William, wool puller, h. 29  
 Midway  
 William C. printer, b. 29 Midway  
 McGarry Thomas, currier, h. 38 Lowell  
 McGear James, currier, h. Railroad ave.  
 Patrick, farmer, h. rear Lake, W. P.  
 Timothy, tanner, h. 13 Mill  
 McGee Henry B. variety store, 50 Tre-  
 mont, h. do.  
 Thomas, morocco dresser, h. 20 Park  
 William H. morocco dresser, b. 50  
 Tremont  
 McGinn Catherine, widow of Michael,  
 died Oct. 11, 1894 [Spring  
 James H. morocco dresser, h. 19  
 John F. removed to Danvers  
 Maria, widow of Michael H. h. 10  
 Winter

- McGinnis Christopher, farmer, b. Andover n. Danvers line  
 John, farmer, h. Andover n. Danvers line  
 John J. laborer, h. 56 Harris
- McGivern Edward, removed to Salem  
 James, tanner, b. 168 Washington  
 John, fireman, b. 168 Washington  
 Thomas, b. 168 Washington
- McGlone Bernard, farmer, b. 61 Harris  
 Edward F. clerk, 60 Main, h. 22 Harris
- John J. milk dealer, 61 Harris, b. do.  
 Katie A. Miss, variety store, 61 Harris, b. do.  
 Michael, currier, h. 68 Midway  
 Patrick, currier, h. 61 Harris
- McGoldrick James, engineer, Webster & Co.'s, h. 78 Walnut
- McGra Thomas, baker, h. 98 Walnut
- McGrath Michael, teamster, h. Trask's lane  
 Patrick, currier, h. 23 Midway  
 William J. clerk, h. 4 Harris
- McGurn Edward J. morocco dresser, b. 15 Lowe  
 John H. morocco dresser, b. 15 Lowe  
 Patrick, shoemaker, h. 15 Lowe  
 Sarah Miss, b. 15 Lowe
- McHugh John, died Oct. 23, 1894  
 John Mrs. h. 172 Washington  
 Maurice, h. 8 Parsons  
 Patrick, laborer, h. 3 Bleachery Row  
 Terrence, currier, h. 6 Spring
- McIntire Daniel N. currier, h. 46 Holten  
 Dugan, removed to Nova Scotia  
 Frank K. farmer, h. Lowell n. Bow, W. P.  
 James, laborer, h. rear 24 Mt. Vernon  
 Mary Mrs. laundress, h. rear 24 Mt. Vernon  
 Phoebe H. widow of Ingalls K. h. Lowell n. Bow, W. P.  
 see MacIntire and Macintire
- McIntosh John, farmer, b. 26 Caller  
 see Mackintosh
- McKay James, laborer, b. 4 Nichols lane
- McKeen Abner, leather splitter, h. 8 Beckett  
 Benjamin, carpenter, h. 78 Franklin  
 Celia G. Miss, clerk, 42 Main, b. 8 Beckett  
 Gordon, currier, b. 78 Franklin  
 John D. janitor, Peabody Institute, h. 9 Wallis  
 Robert, teamster, h. 17 Upton  
 Sarah K. Miss, saleswoman, 48 Main, b. 78 Franklin
- McKenzie Alfred, h. 25 Franklin  
 Roderick, currier, h. 5 Mt. Vernon
- McKinnon Angus D. carpenter, h. 78 Tremont  
 Archibald A. laborer, b. 15 Winter  
 Donald, laborer, b. 15 Winter  
 Neil, laborer, h. 15 Winter
- McLane John, removed to Rockport
- McLaughlin Cornelius, currier, h. r. 12 Fulton  
 Edward H. removed to New York
- McLaughlin James, morocco dresser, h. 32 Mason  
 John, tanner, h. 41 English  
 John J. shoecutter, b. 41 English  
 Lawrence F. morocco dresser, b. 41 English [ton  
 Martin, morocco dresser, h. 54 Ful-  
 Michael, tanner, h. 78 Walnut  
 Thomas, morocco dresser, b. 54 Fulton  
 see Loughlin [Wallis
- McMann Frank, morocco dresser, h. 12  
 Thomas, laborer, b. 8 Munroe
- McManus James B. boxmaker, h. 36 Fulton  
 John H. currier, h. 7 Northend  
 John L. laundryman, b. 5 Highland pk.  
 Joseph A. hairdresser, 8 Allen's blk. b. 5 Highland park.  
 Matthew, currier, h. 7 Fulton  
 William J. police officer, h. 47 Aborn
- McMath Walter H. morocco dresser, h. 23 Aborn [cott
- McMillan John S. carpenter, h. 73 Endicott
- McNamee William, fireman, h. 6 Bleachery Row
- McNeally Marshal, farmer, h. Pine, W. P.
- McNeil Ann L. widow of Roderick J. boarding house, 4 Nichols lane, h. do.  
 Arthur, shoemaker, b. 14 Brown  
 Daniel J. blacksmith, b. 4 Nichols lane  
 Edward, shoemaker, b. 14 Brown  
 Elizabeth A. Miss, b. 4 Nichols lane  
 Eugene B. shoemaker, h. 14 Brown  
 Jessie Miss, b. 4 Nichols lane
- McNiff Thomas, removed to Salem
- McPherson Lina A. Miss, teacher, Wallis school, b. 35 Clement ave.
- McPoland James A. hairdresser, h. 148 Washington
- McRay John, morocco dresser, h. 128 Lynn
- McSweeney Dennis, died June 15, 1893  
 Elizabeth, widow of Dennis, h. 44 Walnut [nut  
 Miles F. morocco dresser, b. 44 Wall-see Sweeney
- McSwiggin Frank, currier, h. 42 Harris
- McVann John, currier, h. 8 Warren st. extension
- Madison Kenney, laborer, b. 196 Lynn
- Magner John, farmer, h. Pine, W. P.
- Maguire Thomas, laborer, h. 36 Northend
- Maher Patrick, currier, h. 15 Sherman  
 see Marr [h. 5 Summer
- Mahoney Bridget A. widow of Thomas, Cain, laborer, h. 5 Hancock  
 Daniel, morocco dresser, b. 33 Midway  
 Dennis, 268 Washington, died Jan. 25, 1894  
 Dennis J. sign painter, h. 18 Endicott  
 Hannah, widow of Cornelius, h. 6 Spring st. ct.  
 James, farmer, b. Lake, W. P.  
 James, laborer, b. 51 Franklin  
 James, morocco dresser, h. 3 Love lane  
 John, 15 Harris, removed to Ireland  
 John, 200 Washington, died April 25, 1893

MUSIC BOXES.

LARGE STOCK CONSTANTLY ON HAND AT LOWEST NEW YORK PRICES.

W. J. LEFAVOUR, 180 Essex Street, SALEM.

- Mahoney** John A. morocco dresser, b. 10 Wallis  
 John F. removed to Danvers [st. ct.  
 John J. morocco dresser, b. 6 Spring  
 John O. grocer, 268 Washington, h. do.  
 John P. glue maker, b. 4 Colfax  
 Joseph, tanner, h. 18 Endicott  
 Lawrence, engineer, h. 61 Aborn  
 Margaret, widow, died Jan. 16, 1894  
 Mary Miss, housekeeper, at Baldwin's hotel [ington  
 Mary, widow of John, h. 240 Wash-  
 Matthew, currier, h. 29 Pierpont  
 Michael, morocco dresser, h. 9 Fulton  
 Michael, morocco dresser, b. 3 Love lane [Pierpont  
 Patrick H. morocco dresser, b. 29  
 Timothy 2d, morocco dresser, h. 51 English [Willow  
**Mallon** Peter J. morocco dresser, h. 5  
**Malone** John A. tanner, h. rear 28 Main  
**Mangold** Ellen M. widow of Daniel L. h. 18 Mason [b. 21 Lowell  
**Manning** Charles L. morocco dresser, Charles R. butcher, b. 76 Lowell  
 Daniel J. (Manning & Conway), 4 Allen's blk. h. 11 Shillaber  
 F. Alfred, morocco dresser, h. 103 Washington  
 George H. currier, h. 36 Franklin  
 Greenwood, shoecutter, h. 38 Central  
 H. Arthur, clerk, 19 Lowell, h. 7 Goldthwait pl.  
 John, laborer, h. 21 Harris  
 John H. shoemaker, h. 190 Lynn  
 Patrick, laborer, b. 10 Wallis  
 Rebecca E. widow of John, h. 76 Lowell  
**MANNING & CONWAY** (Daniel J. Manning and Francis L. Conway), boots and shoes, 4 Allen's blk. See *adv.* at end of Peabody.  
**Mannix** James, teamster, h. 10 Winthrop  
 James F. morocco dresser, b. 10 Winthrop  
 Michael, farmer, b. 46 Northend  
 Patrick, farmer, h. 46 Northend  
 Thomas J. farmer, h. Dark lane  
 Timothy, farmer, b. 46 Northend  
**Mansfield** Arthur W. (E. & A. W. Mansfield), h. Locust n. Newbury, W. P.  
 Elbridge (E. & A. W. Mansfield), h. Locust n. Newbury, W. P.  
 E. & A. W. milk dealers, Locust, W. P.  
 Emily, widow of Joseph, h. 59 Lynnfield  
 Ida F. Miss, b. 59 Lynnfield [P.  
 Sidney B. electrician, b. Locust, W.  
**Manson** Charles T. rem. to Lynn  
 Nellie T. Miss, rem. to Lynn  
**Marley** Anna M. Miss, dressmaker, 38 Mt. Vernon, b. do.  
 Patrick, currier, h. 38 Mt. Vernon  
**Maroney** Edward F. night watchman, h. 7 Midway  
 see Moroney  
**Marr** Robert, h. 10 Spring  
 see Maher  
**Marrin** Josephine Miss, b. 25 Central  
 Peter J. manufacturer of heels, taps, etc. 13 Spring, h. 25 Central  
**Marrs** Edward, laborer, h. 38 Sherman  
 Henry A. b. 17 Shillaber  
 James, tanner, b. 5 Dalton's ct.  
 James T. h. 6 Dalton's ct.  
 John J. h. 143 Washington [labe  
 Lucy L. Miss, compositor, b. 17 Shil-  
 William, engineer, h. 160 Washington  
 William, h. 17 Shillaber  
**Marsh** Caroline, widow of James, h. 132 Lowell [mit  
 Elizabeth, widow of Philip, h. Sum-  
 Florence L. Miss, b. Winona, W. P.  
 Frederick, farmer, h. Summit [P.  
 George A. shoemaker, h. Winona, W.  
 George W. removed to Wenham  
 Hannah F. Miss, b. 132 Lowell  
**MARSHALL EDWIN S.** (Pennsylvania Oil Co.) oil dealer, 4 State, b. do. See *adv.* at end of Peabody.  
 George W. manager, 21 Central, b. rear 38 Main  
 Hannah G. widow of William, h. 167 Lynn  
**Marston** Lucinda A. widow of Dr. Samuel B. b. 12 Clement ave.  
 Mark, baker, h. 101 Lowell  
**Martin** Ann J. widow of Lucius B. b. 36 Aborn  
 Eugene, carpenter, b. 64 Fulton  
 Francis W. died July 12, 1893  
 James J. grocer and provisions, 62 Fulton, h. 64 do.  
 Joseph W. farmer, b. Newbury, W. P.  
 Mary A. Miss, stenographer (Salem), b. 64 Fulton  
 Michael, farmer, b. 64 Fulton  
 Nora M. Miss, b. 64 Fulton  
 Patrick J. carpenter, 64 Fulton, b. do.  
**Martinage** Louis, farmer, h. end of Granite  
**Martineau** Lawrence, laborer, h. 27 Mason  
**Mason** Annie L. Mrs. h. 39 Warren  
 Francis E. currier, h. 8 Washington pl.  
 Joseph, tanner, h. 6 Upton  
 Matthew, laborer, b. 39 Warren  
 Sarah E. Mrs. housekeeper at 59 Lowell  
**Masterson** Alice V. A. Miss, clerk, 4 Elm, b. 48 Webster  
 Michael J. pastor, St. John's Catholic church, h. r. 21 Chestnut  
 Michael M. morocco dresser, h. 7 Highland park  
 Patrick, assistant pastor, St. John's church, b. r. 21 Chestnut  
 Patrick A. currier, h. 48 Webster  
 Thomas P. dinker, b. 48 Webster  
**Matthews** Frank K. currier, h. 5 Midway  
 Thomas, currier, h. rear 25 Walnut  
**Mayhew** Annie F. Miss, dressmaker, b. 128 Lowell  
 Arthur F. plumber, b. 128 Lowell  
 Georgia T. widow of William A. dressmaker, 128 Lowell, h. do.  
**Meacom** Edward, h. 59 Holten  
 Edward H. clerk, 128 Main, b. 59 Holten

- MEACOM GEORGE E.** apothecary, 128 Main, h. 5 Caller. *See advt. at end of Peabody.*  
 Mary S. Miss, removed to Newburyport
- Mead Augustus F.** morocco dresser, h. 6 Caller pl. [mont  
 James, morocco dresser, b. 110 Tre-John J. currier, b. 8 Munroe  
 William H. morocco dresser, h. 110 Tremont [Midway
- Meade James P.** morocco dresser, h. 22  
 Mary L. Mrs. variety store, 22 Midway, h. do. [Walker pl.
- Meader Emily** Miss, seamstress, h. 5  
**Meehan John V.** morocco dresser, b. 6 Northend  
 Matthew J. currier, h. 6 Northend  
 Thomas, currier, b. 10 Wallis  
 see Mihain
- Meek Edmund S.** farmer, h. Birch, W. P.  
**Melcher Henry M.** clerk (78 Chauncey, Boston), b. 97 Main [Main  
 Mary W. widow of Henry G. h. 97  
**Melody Frank J.** died Sept. 14, 1894
- MERRILL ALBERT H.** treasurer, Warren Five Cents Savings Bank, 9 Main; also, insurance, 14 Main; h. 102 Lowell. *See advt. at end of Peabody.*  
 Alexander B. died May 25, 1894  
 Amos, trial justice, police court, town hall, h. 38 Main  
 Bainbridge B. clerk, 96 Main, h. 44 do.  
 Carrie Miss, b. 22 Franklin  
 Ellen M. widow of Alexander B. h. 42 Washington
- MERRILL FRANK C.** cashier, Warren National Bank, h. 38 Main  
 G. Horace, h. 35 Washington  
 Gustavus, b. Church c. Lowell
- MERRILL JABEZ H.** granite quarries, off Lynnfield, h. at Salem. *See page 850.*  
 Lucy B. Miss, died March 6, 1894  
 Nellie M. Miss, b. 42 Washington  
 Tabitha, widow of Alvan, removed to Boston [h. 2 Oak  
 Walter C. bookkeeper, J. B. Thomas',  
**Merrow Charles H.** teamster, h. 16 County  
 Cora B. Miss, b. 16 County  
 Herbert F. machinist, h. Lynnfield  
 John P. milk dealer, r. 85 Lynn, h. do.  
 Mark M. flagman, h. 23 Berry
- Messer Albert**, removed to Woburn  
 Albert A. h. 19 Elm  
 David A. canvasser and book agent, h. 153 Main  
 Edith Mrs. b. 105 Lowell  
 Elizabeth A. Mrs. music teacher, 19 Elm, h. do.  
 George C. currier, b. 41 Holten  
 Hannah, widow of David, b. 153 Main  
 Mary F. Mrs. dressmaker, 153 Main, b. do.  
 Myra B. Miss, b. 19 Elm  
 Samuel P. clerk (Lynn), b. 19 Elm  
 Mihain Susan, widow of Thomas, nurse, b. 17 Upton  
 see Meehan
- Milan John**, tanner, h. 6 Spring  
**Milberry Clarence B.** h. 50 Holten  
 see Millberry
- Miles Ambrose**, removed to Lynn  
 Everett A. plumber, h. 282 Washington  
 Mary H. Mrs. dressmaker, 101 Central, h. do.  
 Theodore J. potter, b. 101 Central
- Millard Abel**, rector, St. Paul's church, b. 65 Main
- Millberry Ainsley B.** painter, h. 81 Lynn  
 Robert B. painter, h. 81 Lynn
- Millea Annie**, widow of Thomas, boarding house, 42 Foster, h. do.
- MILLEA JAMES E.** pool room, cigars and tobacco, 49 Foster, h. 43 do.  
*See advt. at end of Peabody.*
- Miller Annie B.** Miss, b. Lowell c. Summit, W. P.  
 George B. currier, h. 7 Summer  
 Gertrude E. Miss, teacher, Center school, b. 7 Summer  
 John W. machinist, h. Lowell c. Summit, W. P.  
 Otto L. W. machinist, b. Lowell c. Summit, W. P.
- Millett Francis E.** currier, b. 110 Walnut  
 George L. clerk (53 State, Boston), b. 18 Chestnut  
 Joseph, tanner, h. 6 Upton  
 Thomas, currier, h. 110 Walnut
- Mills Fred W.** machinist, b. 123 Foster  
 Lydia Miss, h. 24 Elm  
 Stephen, machinist, h. 123 Foster  
 Susanna Miss, h. 24 Elm
- Monahan Elizabeth**, widow of John, b. 126 Foster  
 see Monihan and Moynahan
- Monarch Benjamin**, dinker, b. 10 Aborn  
 Charles, b. 10 Aborn  
 Eben, h. 26 Mason  
 Ebenezer, died April 17, 1894  
 Margaret C. widow of Ebenezer, b. 10 Aborn
- Monihan Mary**, widow of William, h. 12 Midway  
 Patrick, removed to Salem [way  
 Patrick, morocco dresser, b. 12 Mid-see Monahan and Moynahan
- Montgomery Murdock**, baker, h. Highland park
- Moody Charles E.** shoemaker, h. 195 Lynn
- Mooney Peter**, removed to Lowell
- Moore Alvah O.** bookkeeper, Munroe & Arnold's, h. 163 Lowell [ell  
 Andrew, morocco dresser, b. 21 Low-Benjamin N. leather dealer (49½ High, Boston), h. 13 Liberty  
 Clarence W. manufacturer of novelties, 27 Lowell, b. 6 School  
 David, morocco dresser, b. 7 Franklin st. ct.  
 Elizabeth A. Miss, h. 7 Franklin st. ct.  
 George H. laborer, b. 6 School  
 Henry G. tanner, h. 148 Main  
 Henry H. currier, h. 27 Beckett
- MOORE HENRY W.** morocco manufacturer, rear 89 Walnut, b. at Salem. *See page 521*

FOR A PIANO GO TO LEFAVOUR'S, 180 ESSEX STREET, SALEM, MASS.

- Moore John, shoe cutter, b. 7 Franklin st. ct.  
 John F. salesman (49½ High, Boston), b. 82 Franklin [ell  
 Mary S. widow of Joseph, h. 107 Low-  
 Mary K. widow of Benjamin N. b. 13 Liberty [School  
 Minnie F. Miss, shoestitcher, b. 6  
 Sarah, widow of Henry W. h. 6 School  
 Thomas, morocco dresser, h. 36 Midway
- Moquin Moses, laborer, h. Russell, W. P.  
 Moran Bridget, widow of Frank, removed to Salem  
 John J. collector (Boylston Brewing Co. Jamaica Plain), h. 31 Aborn
- Morel Albert, laborer, b. 3 Sherman  
 Frank, carpenter, h. 11 Central  
 Josephine Mrs. dressmaker, 11 Central, h. do.  
 Louis, laborer, h. 3 Sherman
- Moreland Jennie A. Miss, b. 6 Stevens  
 John H. & Son (John H. jr.), carriage painters, 34 Central, h. 6 Stevens  
 John H. jr. (John H. Moreland & Son), 34 Central, b. 6 Stevens  
 see Morland
- Morgan George G. driver, h. 59 Lowell  
 Henry B. engineer, 152 Main, h. 133 do.  
 Josiah C. carpenter, h. 8 Lincoln ct.  
 William H. machinist, b. 133 Main
- MORIARTY JAMES**, ice dealer, 210 Lynn, h. do. See page 1227.  
 James J. morocco dresser, h. 23 Midway [ols' lane  
 Mortimer, morocco dresser, b. 4 Nich-  
 Morland Fred K. morocco dresser, b. 46 Wallis  
 John F. asst. postmaster, post office, h. 30 Tremont [Wallis  
 Laura A. widow of Joseph D. h. 46 see Moreland [Harris
- Moroney Daniel, morocco dresser, b. 53  
 John, 36 Sherman, removed to Salem  
 John, laborer, h. 53 Harris  
 Michael, laborer, b. 53 Harris  
 Michael, quarryman, h. 9 Harris  
 Patrick, laborer, h. 9 Harris [ris  
 Timothy, morocco dresser, b. 53 Har-  
 see Maroney
- Morris Richard, rem. to New York city  
 Stephen, clerk, 73 Tremont, h. 108 Washington
- Morrison Arthur D. printer and salesman, h. 3 Highland park  
 Edgar K. removed to Fitchburg  
 Sally H. widow of Joseph, h. 73 Wallis
- Morse George O. removed to Beverly  
 Morton Harry A. foreman, W. Shaw & Co.'s, h. 55 Lynnfield
- Mosher Charles E. rem. to Manchester  
 Motley John, removed to Seattle  
 Moulton Ann M. widow of Warren, h. 36 Franklin  
 Annie Miss, b. Pine, W. P.  
 Augustus, currier, b. 36 Franklin  
 Charles R. shoemaker, b. 176 Lynn-  
 field
- Moulton John, roofer, 6 Liberty, h. do.  
 Leroy G. removed to Boston  
 Martha A. widow of Eben N. h Pine, W. P.  
 Rufus B. shoemaker, h. 176 Lynnfield  
 Ruth A. widow of Joseph H. h. 49 Washington [ington  
 Moxley John, glue maker, h. 236 Wash-  
 Moynahan Michael, morocco dresser, h. 29 Northend  
 Patrick, removed to Salem  
 see Monahan and Monihan [P.  
 Mugford Henry F. farmer, h. Lowell, W.  
 Ruth S. Miss, b. Lowell, W. P.  
 Mulcahy Cornelius, currier, b. 128 Wash-  
 ington  
 James, hairdresser, b. 5 Harris  
 James J. morocco dresser, b. 5 Harris  
 John, laborer, h. 38 Midway  
 John J. currier, h. 5 Harris  
 Kate Miss, b. 128 Washington  
 Michael F. leather dealer (70 High, Boston), h. 47 Foster
- Mullane Annie J. widow of Cornelius T. h. 31 English  
 Cornelius T. died May 1, 1893  
 Daniel, currier, h. 17 Harris  
 Daniel F. morocco dresser, b. 6 Fulton  
 Ellen J. widow of Owen, h. 6 Fulton  
 John, tanner, h. 8 Spring st. ct.  
 John, laborer, h. 30 Harris  
 Mary Miss, b. 22 Harris  
 Mary, widow of Owen, variety store, 5 Centre, h. do.  
 Mary J. Miss, tailoress, b. 6 Fulton  
 Owen, died June 22, 1894  
 Owen F. morocco dresser, b. 6 Fulton  
 Patrick, laborer, b. 18 Harris  
 Timothy, died May 4, 1893  
 William, morocco dresser, h. 18 Harris
- Mulligan Mary, widow of Michael, h. 60 Midway [Midway  
 Michael F. morocco dresser, b. 60  
 Mulvaney James, currier, h. 24 Mt. Ver-  
 non [Swampscott ave.  
 Mulvey Michael, morocco dresser, b. 20  
 Patrick, morocco dresser, b. 89  
 Walnut [Walnut
- Munroe Frank, morocco shaver, b. 89  
 Hannah L. widow of Isaac, at Gree-  
 ley, Col. [Elm  
 Jennie, widow of William C. h. 26  
 Jennie Miss, b. 26 Elm  
 W. Fred (Munroe & Arnold), Mill c.  
 Wallis, h. 84 Main
- MUNROE & ARNOLD** (W. Fred Munroe and Frank T. Arnold), Boston and Peabody express, Mill cor. Wallis. See advt. at end of Peabody.
- Murphy Bridget, widow of John, h. 22 Liberty  
 Catharine C. widow of William J. h. 23 Stevens  
 Cornelius, tanner, b. 49 English  
 Cornelius, morocco dresser, h. 14 Shillaber  
 Cornelius W. h. 22 Lincoln  
 Daniel F. laborer, b. 266 Washington

ENVELOPES PRINTED OR PLAIN.  
 Lowest Prices in the County.  
 210 ESSEX STREET, SALEM, MASS.

W. HARVEY MERRILL.

Murphy Dennis, tanner, h. 53 Midway  
 Dennis J. morocco dresser; also grocer, 69 Fulton, b. 114 Tremont c. Oakland  
 Edward, morocco dresser, h. 8 Fulton  
 Edward J. 48 Fulton, removed to Haverhill  
 Edward L. removed to Schenectady, N. Y. [way  
 George, morocco dresser, b. 31 Mid-James, rear 7 Shillaber, removed to Salem  
 James, currier, b. 58 Fulton [ris  
 James J. morocco dresser, h. 14 Har-James J. morocco shaver, h. 14 Shillaber  
 James J. 4th, farmer, b. 70 Lowell  
 James M. teamster, h. 11 Park  
 James S. clerk (Salem), h. 30 Central  
 John, b. 14 Harris  
 John, h. 15 Midway  
 John, currier, h. 22 Fulton  
 John, coachman at 10 Holten  
 John, laborer, h. 20 Sewall  
 John, laborer, h. 16 Granite  
 John jr. morocco dresser, b. 14 Harris  
 John J. morocco dresser, b. 18 Mason  
 John J. 2d, morocco shaver, b. 22 Liberty  
 John J. 3d, morocco dresser, h. 111 Tremont  
 John P. clerk, post office, b. r. 61 Fulton [way  
 John T. morocco dresser, b. 31 Mid-Joseph J. removed to Salem  
 Julia, widow of John, h. 31 Midway  
 Julia Miss, dressmaker, 16 Granite, b. do.  
 Margaret, widow of Daniel, h. rear 61 Fulton  
 Mary Miss, housekeeper at 75 Wallis  
 Mary Miss, clerk, 69 Fulton, b. 111 Tremont  
 Mary, widow of John, h. 174 Lynnfield  
 Mary A. widow of David J. b. 17 Upton  
 Mary E. Miss, b. 26 Union  
 Michael, cork sole worker, h. 23 Sherman  
 Michael, laborer, h. 6 High  
 Minnie J. Miss, dressmaker, r. 61 Fulton, b. do.  
 Patrick, laborer, h. 266 Washington  
 Patrick, morocco dresser, b. 6 Dustin  
 Patrick, morocco dresser, b. 8 Fulton  
 Patrick, stone mason, h. 48 Fulton  
 Patrick 4th, 69 Tremont, removed to Salem  
 Patrick J. currier, h. 26 Union  
 Patrick J. hostler, h. 6 Spring st. ct.  
 Patrick J. morocco dresser, b. 48 Fulton  
 Patrick T. morocco dresser, b. r. 61 Fulton  
 Patrick V. removed to Salem  
 Stephen, laborer, h. 59 Midway  
 Stephen, currier, h. 111 Tremont  
 Stephen J. removed to Baltimore

Murphy Thomas, farmer, h. 56 Fulton  
 William, farmer, h. 29 Andover  
 William, variety store, 68 Holly, h. do.  
 William, machinist, b. 6 Hardy ct.  
 William, morocco dresser, b. 8 Fulton  
 William A. morocco colorer, b. 22 Liberty  
 William F. variety store, 114 Walnut, h. 116 do. [Holly  
 William H. morocco dresser, h. 13  
 William H. 3d, morocco dresser, h. Pine, W. P.  
 William H. 69 Tremont, removed to Salem  
 Murray Belle J. Miss, compositor, b. 2 Cottage  
 Berte S. shoemaker, b. 12 Lynn  
 Bessie Miss, removed to Salem  
 John, laborer, h. 12 Dustin  
 John, laborer, b. 61 Walnut  
 John G. laborer, b. 12 Dustin  
 John J. morocco dresser, h. 74 Wallis  
 Kate L. Miss, dressmaker, 143 Main, b. 61 Walnut  
 Margaret J. Miss, dressmaker, 76 Main, b. 12 Dustin  
 Michael, laborer, h. 136 Washington  
 Olive P. widow of Robert P. h. 12 Lynn [nut  
 Patrick, morocco dresser, b. 61 Wal-Robert, teamster, h. 2 Cottage  
 Theodore S. shoemaker, b. 12 Lynn  
 Thomas, laborer, h. 61 Walnut  
 Thomas F. (Ray & Murray), Nichols lane, b. 4 do.  
 William H. currier, h. 148 Washington  
 Muse David, laborer, b. 6 Sylvan  
 Myers Emery W. bookkeeper, J. B. Thomas's, h. 3 Pleasant  
 NAGLE BRIDGET, widow of Richard, h. 28 Harris  
 David, morocco dresser, h. 8 Basford's ct.  
 David, tanner, b. 4 Upton  
 Frank, currier, b. 4 Upton  
 Garrett, currier, h. 4 Upton  
 John, tanner, h. 2 Munroe  
 John, morocco dresser, b. 28 Harris  
 Kate Mrs. variety store. 52 Midway, h. 54 do.  
 Lawrence, currier, h. 51 Fulton  
 Lena Miss, b. 4 Upton  
 Lizzie Miss, h. 8 Basford's ct. [ton  
 Maggie Miss, shoestitcher, b. 51 Ful-Maggie J. Miss, housekeeper, at 41 Washington [way  
 Michael, morocco dresser, b. 48 Mid-Philip, laborer, b. 48 Midway  
 Richard, currier, h. 34 English  
 Stephen, currier, b. 4 Upton  
 Nalor John, laborer, b. 21 Lowell [State  
 see Naylor  
 Nash George B. clerk, 37 Aborn, h. 7 John, laborer, h. 6 Crowninshield  
 National Chip Co. (William Twiss and John H. Keith), potato chip mfrs. 92 Lynn  
 Nason Joseph, currier, h. 7 Shillaber



Naylor Thomas, laborer, h. 26 Caller  
see Nalor  
Neal William, currier, h. r. 53 Harris  
Needham Alvah O. stone cutter, b. 58  
County  
Ella Mrs. b. Pine n. Broad, W. P.  
E. Arthur, farmer, h. Lowell, W. P.  
George A. b. Lowell, W. P.  
Joel F. blacksmith and farmer, h. 58  
County  
Joseph S. fruit grower and manufac-  
turer of cider and vinegar, New-  
bury c. Lowell, W. P. h. do.  
Mollie Hewes Mrs. newspaper corres-  
pondent, h. Lowell, W. P.  
Orrin F. farmer, h. 52 County [W. P.  
Pamelia Miss, b. Newbury c. Lowell,  
Sarah J. C. Miss, teacher (Boston),  
b. Newbury c. Lowell, W. P.  
Sylvester, farmer, h. 64 County  
Neenan Catherine, widow of Edward, h.  
7 Midway [way  
Dennis F. morocco dresser, b. 7 Mid-  
William P. morocco dresser, b. 7 Mid-  
way  
Nelson Alice Miss. b. 14 Chestnut  
George R. (R. G. Nelson & Son), 96  
Foster, h. 33 Main  
Phillips T. boarding stable, r. 107  
Lowell, b. 23 Washington  
Reuben G. (R. G. Nelson & Son) 96  
Foster, h. 14 Chestnut  
R. G. & Son (Reuben G. and George  
R.), leather manufrs. 96 Foster  
see Nilson  
Nevers Charles A. currier, h. 94 Franklin  
George P. currier, h. 6 Hardy ct.  
New England Telephone and Telegraph  
Co. 8 Allen's block, room 4  
Newcomb Harry, morocco dresser, b. 14  
Harris  
Newell Frank F. (Newell & Knowlton),  
No. Central, h. at Salem  
**NEWELL & KNOWLTON** (Frank F.  
Newell and Jesse F. Knowlton),  
grease extracting and naphtha  
cleansing works, No. Central See  
page 521 [h. do.  
Newhall Albert L. butcher, 117 Lynnfield,  
Alfred, bank teller (Salem), b. 109 Main  
Charles R. shoelaster, h. 11 Andover  
David, laborer, h. 9 County  
Elizabeth H. widow of Alfred, h. 109  
Main  
**NEWHALL FRANK E.** ice dealer, 197  
Lynn, h. do. See *adv.* at end of  
*Peabody*.  
Frank L. farmer, h. 191 Lynn  
Henry A. removed to Woburn  
James B. h. 197 Lynn  
John N. gardener, h. 58 Lynn [b. do.  
Lizzie H. Miss, florist, 158 Lynnfield,  
Lydia, widow of Samuel K. h. 255  
Lynn  
Orlando F. market gardener, 158  
Lynnfield, h. do.  
Stella S. Miss, b. 158 Lynnfield  
Sylvanus L. bookkeeper, Warren Na-  
tional Bank, b. 158 Lynnfield

Newman Samuel, h. rear 14 Elm  
Nichols Edmund S. tinsmith, b. 27 Jacobs  
Jennie F. Miss, teacher, Warren  
school, b. 27 Jacobs [Park  
John M. principal High School, b. 6  
Louis L. carpenter, b. 27 Jacobs  
Lyman B. carpenter, h. 27 Jacobs  
Rufus, laborer, b. 76 Central [ton  
Willis M. manager, 60 Aborn, h. 8 Sut-  
Niles James A. pattern maker, h. 175  
Lynn [h. do.  
Nilson Edward C. variety store, 39 Harris  
Nimblet George O. blacksmith, h. 58 Wal-  
lis [Pleasant  
Jane, widow of George D. h. rear 19  
Nolan John F. farmer, h. 6 Sylvan  
Noonan Bridget Miss, cigar maker, b.  
Frog island  
Francis, rem. to Ireland  
Hugh, laborer, h. Frog island  
James A. glue worker, h. 9 High  
Nellie A. Miss, b. Frog island  
Patrick M. laborer, b. Frog island  
Nordene Charles A. currier, h. 10 Aborn  
Mary S. Miss, compositor, b. 10 Aborn  
Oscar L. blacksmith, b. 10 Aborn  
Norris John, morocco dresser, h. 7 Union  
Lizzie Mrs. h. 62 Central  
Lizzie Miss, h. 62 Central  
Norton Benjamin K. (Geo. R. Norton &  
Co.), 21 Walnut, h. 91 Central  
Cyrus H. farmer, h. Andover n. Dan-  
vers line  
**NORTON GEORGE R. & CO.** (Benja-  
min K. Norton). stoves, tinware,  
plumbing, etc., 21 Walnut, h. 89  
Central. See *adv.* at end of *Pea-  
body*. [Danvers line  
Herbert S. farmer, b. Andover n.  
William D. carpenter, h. 36 Northend  
William H. undertaker, b. Andover n.  
Danvers line  
Nourse Samuel W. farmer, h. Lowell  
Noyes Bernice M. Miss, compositor, b. 97  
Washington  
Edward L. machinist, b. 84 Wallis  
Nudd William H. removed to Manchester  
**NUGENT BROS.** (Francis and John J.),  
boots, shoes and rubbers, 52 Main;  
also 293 Essex, Salem. See page  
1043.  
Francis (Nugent Bros.), 52 Main, h.  
104 do.  
John J. (Nugent Bros.), 52 Main, h.  
104 do.  
Nellie M. Miss, h. 104 Main  
Nutter Cyrus S. laborer, b. 95 Central  
OBER FRANK H. shoecutter, b. 200 Lynn-  
field  
Hervey S. machinist, h. 200 Lynnfield  
Lilla B. Miss, b. 200 Lynnfield  
Naomi, widow of Peter G. died April  
2, 1894  
Peter G. b. 23 English  
O'Brien John, engineer, R. G. Nelson &  
Son's, h. 2 Sanger pl.  
John, morocco dresser, h. 72 Tremont  
John jr. laborer, b. 2 Sanger pl.

- O'Brien John F. morocco dresser, b. 8 Harris  
 Kate, widow of Patrick, h. 51 Endicott  
 Michael, currier, h. 65 Wallis  
 Richard, rem. to Ireland  
 Thomas, morocco dresser, h. 7 Winter  
 Thomas H. morocco dresser, h. 124 Foster  
 Timothy, currier, h. 8 Harris  
 Timothy, laborer, b. 126 Foster
- O'Connell Charles R. printer, b. 12 Pierpont [ext.  
 Christopher, tanner, h. 6 Warren st.  
 Daniel J. morocco dresser, b. 39 Fulton [ton  
 Hannah, widow of William, h. 39 Ful-  
 James, gluemaker, h. 8 Swampscott ave.  
 James, teamster, h. 7 Spring st. ct.  
 James J. hairdresser, b. 12 Pierpont  
 Jeffrey J. morocco dresser, b. 56 Midway  
 John O. laborer, h. r. 9 Dalton's ct.  
 John F. salesman (Salem), b. 12 Pierpont [pont  
 John W. morocco dresser, h. 12 Pier-  
 Joseph A. morocco dresser, b. 6 Warren st. ext.  
 Mary A. Miss, shoestitcher, b. 6 Warren st. ext.  
 Nellie A. Miss, rem. to Malden  
 Patrick H. currier, b. 39 Fulton  
 Thomas H. farmer, b. 56 Midway  
 William, currier, h. 56 Midway  
 see Connell [land park
- O'Connor Cornelius, currier, h. High-  
 Daniel J. laborer, b. 19 Sherman  
 Daniel J. leather measurer, h. 4 Munroe  
 Dennis, laborer, h. 7 South  
 James, currier, h. 37 Mason  
 John M. currier, h. 96 Washington  
 Maurice, laborer, h. 8 Hancock  
 Patrick H. overseer, Danvers bleachery, h. 119 Washington  
 Peter, laborer, b. 19 Sherman  
 Stephen J. morocco dresser, b. 17 Union  
 Timothy, laborer, h. 157 Washington  
 William H. morocco dresser, h. 2 Munroe  
 see Connor
- O'Day John, teamster, b. 5 Union  
 Mary, widow of John, h. 5 Union
- O'Donnell Daniel, currier, h. 108 Tremont  
 Daniel F. currier, b. 108 Tremont  
 Hugh, currier, b. 18 Harris  
 James, laborer, b. 7 Spring st. ct.  
 John P. morocco dresser, b. 108 Tremont  
 Kate Miss, h. 9 Swampscott ave. [P.  
 Mary, widow of Thomas, h. Broad, W.  
 Michael, laborer, b. 126 Foster  
 Michael, laborer, h. 28 Foster  
 William, shoemaker, b. Broad, W. P.  
 see Donnell
- O'Gara Margaret A. Miss, dressmaker, 51 Midway, b. do. [Midway  
 Margaret M. widow of Michael, h. 51
- O'Hara Ellen, widow of James, h. 48 Midway  
 John, tanner, h. 24 Caller  
 Randall, tanner, h. 43 Midway
- O'Hare James, laborer, b. 22 Hancock
- O'Keefe Catherine, widow of Andrew, h. 51 Midway  
 Cornelius J. (W. C. Friend & Co., Beverly), b. 7 Maple hill  
 David, morocco dresser, h. 20 Park  
 Edward, laborer, b. 51 Midway  
 John, tanner, h. 7 Spring st. ct.  
 Thomas H. job wagon and local express, 3 Allen's blk. h. 47 Aborn  
 Timothy, junk dealer, 7 Maple hill, h. do.  
 Timothy J. shoemaker, b. 7 Maple hill  
 see Keefe
- Old Ladies' Home, r. 143 Main
- Oldson Charles, morocco dresser, h. 8 Aborn pl.  
 see Olsen [Harris
- O'Leary Ann, widow of William, b. 43  
 Cornelius, morocco dresser, b. 6 Caller  
 John J. morocco dresser, h. 43 Harris  
 Kate Miss, b. 43 Harris  
 Timothy F. counter moulder, h. 96 Tremont  
 see Leary [ten
- Oliver Clara O. widow of John, h. 56 Hol-  
 Elizabeth F. widow of Luther W. b. Washington cor. Washington pl.  
 Evaline A. widow of Benjamin P. nurse, b. Washington pl.  
 Judith L. widow of J. Luther, h. 102 Lynn
- Olsen John M. seaman, h. 53 Pierpont ext.
- O'Neil Augusta B. Miss, dressmaker, Newbury, W. P. b. do.  
 James, farmer, h. Newbury, W. P.  
 James, hostler, h. 9 Fulton  
 James J. farmer, b. Newbury, W. P.  
 William C. currier, b. 55 Harris
- O'Neill Peter, boots and shoes, 18 Lowell, h. 8 Winthrop [18 Mason
- O'Reagan Dennis, currier and flagman, h. see Reagan and Regan
- Orne Edward, b. 179 Lowell  
 Jacob, clerk, 6 Lowell, h. 179 do.
- O'Rourke Edmund, laborer, h. 20 Endicott  
 Thomas, currier, h. 15 Midway  
 see Rourke [Maine
- Osborn Anna F. widow of John, rem. to Benjamin G. farmer, h. 42 Andover  
 Charles L. treas. Franklin Osborn Co., 70 Foster, h. 40 Holten  
 C. Warren, died June 5, 1894  
 David, fisherman, h. 32 Tremont  
 Eben S. currier, b. 8 Shaw's lane  
 Edward A. morocco dresser, b. 18 Pleasant  
 Elijah P. h. 145 Main  
 Franklin, pres. Franklin Osborn Company, 70 Foster, h. 83 Central  
 Franklin Company, Franklin Osborn, pres.; Charles L. Osborn, treas.; and Charles M. Poor, sec'y; leather manufacturers, 70 Foster

**PIANO, ORGAN, VIOLIN & MANDOLIN.**

Thorough and interested Teachers furnished for these instruments at Lefavour's Music Store, 180 SX St.

- Osborn Frederick P. & Co. (George P. Osborn, George M. Osborn and Frederick P. Osborn), flexible innersoles, Crowninshield, h. 140 Lowell
- George M. (F. P. Osborn & Co.), Crowninshield, h. 31 Tremont
- George P. (F. P. Osborn & Co.), Crowninshield, h. 8 Shaw's lane
- George T. removed to Pittsfield, Me.
- Henry M. grocer, 97 Central, h. 99 do.
- Henry M. jr. clerk, 97 Central, b. 99 do.
- Jacob, noulterer, 10 Stevens, h. do.
- John H. (J. E. & J. H. Osborn), 37 Foster, h. 45 Washington
- Joseph, leather merchant (128 Summer, Boston), h. 56 Washington
- J. Edward (J. E. & J. H. Osborn), 37 Foster, h. 119 Main
- J. E. & J. H. (J. Edward and John H.), leather manufacturers, 37 Foster. Boston office, 128 Summer
- Kendall & Co. (Dependence S. Littlefield), jobbers of boots and shoes, 9 Lowell, h. 85 do.
- Lyman, collector of taxes, town hall, h. 55 Central [55 Central
- Lyman P. clerk (40 Water, Boston), b. Minnie Miss. b. 83 Central
- Rachel L. Miss. died Oct. 24, 1892
- Thomas J. h. 131 Andover [do.
- Walter B. milk dealer, 42 Andover, b. Warren, motorman, b. 32 Tremont
- Osborne Abi, widow of Benjamin C. h. 58 Washington [No. Central
- Abraham C. market gardener, h. 15
- Allen B. morocco dresser, h. 24 Holten
- Almira Miss, h. 74 Central
- Calvin P. currier, rear 96 Foster, h. 58 Washington
- David W. h. Tremont c. Wallis
- Dennison W. died Jan. 20, 1894
- Elizabeth S. widow of William A. removed to Salem
- George F. h. 12 Park
- George S. physician, 19 Main, h. do.
- Stephen A. clerk (Salem), h. 24 Main
- O**SBORNE WILLIAM S. undertaker, 76 Central, h. do. *See advt. at end of Peabody.*
- Osgood Arthur D. innersoles, taps, etc. 33 Wallis, h. 27 Elm
- Charles S. bookkeeper (National Security Bank, Boston), h. 9 Little's lane
- Clarence, shoemaker, h. 83 Lynn
- G. Fred, bookkeeper, J. B. Thomas's, h. 110 Central [b. 19 do.
- James D. bookkeeper, 15 Washington, John, farmer, b. 59 Lynnfield
- J. Henry (J. H. Osgood & Co. 100 Milk, Boston), h. 33 Washington
- Sadie E. Miss, b. 19 Washington
- Sally R. widow of Timothy, died March 7, 1893
- Walter E. shoe cutter, h. 59 Lynnfield
- William E. (Dole & Osgood), 13 Washington, h. 19 do. [28 Main
- William N. clerk, Lore & Russell's, h.
- O'Shea Catherine, widow of Martin, h. 143 Main
- Daniel B. morocco dresser, h. 18 Park
- John, morocco dresser, b. 143 Main
- O**'SHEA THOMAS H. morocco manuf'r 9 Grove, h. 143 Main. *See page 519.* see Shea
- Owens Mary, widow of Hugh, h. 21 Harris
- PACHECO ANTONIO, currier, h. 6 Shamrock [ett
- Page Clarence W. carpenter, h. 27 Beck-
- Paige Martha L. Miss, b. 106 Central
- Moses B. proprietor, Peabody Pottery, 102 Central, h. 108 do.
- Paine Elizabeth A. Miss, b. 59 Washington
- Harry, removed to Danvers
- Palmer J. Benjamin, broker (Boston), b. 10 Stevens [way
- William, morocco dresser, b. 31 Mid-
- Parker Alfred T. morocco dresser, h. 69 Lynn
- Benjamin F. farmer, h. 128 Lynnfield
- Charles O. farmer, b. Russell, W. P.
- Eben S. farmer, h. 122 Lynnfield
- Frank R. painter, b. 8 Basford's ct.
- George E. currier, h. 9 Brown
- George J. laborer, h. 9 Brown
- Horace S. shoemaker, h. 236 Lynnfield
- James W. laborer, b. 67 Lynn
- Joseph R. painter, h. 8 Basford's ct.
- Olive, widow of J. Orrin, h. 144 Lynnfield
- Oliver, shoemaker, h. Russell, W. P.
- Parmenter Abbie K. widow of John H. b. 88 Central
- John W. (Ames Fertilizer Co.), Liberty n. Danvers line, h. 88 Central
- Partridge J. Henry, removed to Norwood
- Pasenet Hymen, laborer, h. Russell, W. P.
- Patrick Mary E. Miss, teacher of drawing, public schools, b. 65 Main
- Patterson Atarah B. widow of Jesse, b. 28 Chestnut
- Augustus H. clerk (Elliot Nat'l Bank, Boston), b. 109 Main
- Elizabeth R. widow of Nathaniel P. C. b. 109 Main
- Joshua, laborer, b. 5 Hancock
- Nathaniel C. janitor, town hall, h. 109 Main [ton
- Robert, glue maker, h. 250 Washing-
- Robert, laborer, b. 3 Hancock
- Samuel, laborer, h. 126 Foster
- Walter M. farmer, h. Forest, W. P.
- William O. hostler, h. 12 Beckett
- Pauley Florence Miss, clerk, 9½ Main, b. at Salem
- PAULEY GEORGE**, remnant store 9½ Main; also, mfr. of leather and cloth suspender trimmings. rear of Berrv, h. 8 do. *See advt. at end of Peabody.*
- George H. b. 8 Berrv
- PEABODY ADVERTISER**, James B. Sanford, publisher, 31 Main. *See advt. at end of Peabody.*
- Austin C. milk dealer, 119 Andover, h. do.

- Peabody Bowling Alley (Charles A. Thomas), 29 Walnut [Warren Electric Light Station, Endicott c. George, farmer, h. 6 Lynn  
Hiram A. farmer, b. 12 Granite Institute, 64 Main  
Joseph F. engineer, rear 50 Lowell, h. 12 Granite  
Laundry, Charles A. Sanger, proprietor, 15 Walnut  
Lewis S. shoemaker, h. 14 Granite  
Mary Ann, widow of Joseph O. shoemaker, b. 12 Granite  
Pottery, Moses B. Paige, proprietor, 102 Central
- PEABODY POULTRY YARDS**, Clarence L. Beckett, prop. 117 Lowell
- PEABODY PRESS CO.** (John C. Dooling), 27 Lowell. *See advt. at end of Peabody.*
- Walter, teamster, h. 27 Lynn  
Peace John, tanner, h. Railroad ave.  
Thomas F. tanner, b. Railroad ave.  
Pease William H. morocco dresser, h. 14 Tremont  
Peasley Abigail Miss, at Sutton Home for Aged Women  
Austin J. foreman, 5 Grove, b. 7 Aborn pl.  
J. Alfred, farmer, b. 117 Central  
Thomas W. chief police, h. 21 Stevens  
Peirce C. Leonard, morocco dresser, b. 41 Holten  
Edward P. morocco dresser, b. 64 Pierpont ext.  
Edward W. rem. to Sterling, Mass.  
George O. cork work, Foster n. Mason, h. 2 Berry ct.  
Mary F. widow of Benjamin, h. 41 Holten [pont ext.  
Charles P. morocco dresser, h. 64 Pierpont  
Lucy G. widow of George C. removed to Los Angeles, Cal.  
Samuel G. cork sole worker, h. 18 Aborn  
see Pierce [Central  
Pember Frederic, clergyman, h. 16 No.  
Pemberton Bros. (Frank A. and Henry A.), morocco manufacturers, 22 and 24 Wallis  
Frank A. (Pemberton Bros.), 22 and 24 Wallis, h. 7 Sewall  
Henry A. (Pemberton Bros.), 22 and 24 Wallis, h. at Auburndale  
Pender Dennis L. tea and coffee, 23 Cal-ler, h. 39 Midway  
see Pinder
- PENNSYLVANIA OIL CO.** (Edwin S. Marshall) oil dealers, 4 State. *See advt. at end of Peabody.*
- PEPPER GEORGE W.** manufacturer and wholesale dealer in confectionery and cigars, 4 Elm; also, (The George W. Pepper Co.), 8 Jacobs; h. 45 Central. *See advt. at end of Peabody.*  
George W. Co. (The), George W. Pepper, prop'r, harness and leather dressing, 8 Jacobs
- Perkins Alice Miss, dressmaker, b. 30 Franklin  
Benjamin A. shoemaker, b. 51 Pierpont ext. [Chestnut  
Benjamin C. lawyer (Salem), h. 21  
Charles W. (Newman Perkins & Son), 45 Wallis, h. 93 Main  
Esther R. Miss, teacher, Center school, b. Washington cor. Mason  
E. Granville, wholesale tripe dealer, 51 Pierpont ext. h. do.  
Frank M. engineer, Peabody electric light station, h. 20 Berry  
Harriet E. Miss, b. 93 Main  
Horace M. removed to Nova Scotia  
John, b. 23 Tremont  
John 2nd, farmer, h. Winona, W. P.  
John A. morocco dresser, h. 46 Webster  
John P. b. 127 Lowell  
Mary E. Miss, b. 4 Mt. Vernon  
Newman & Son (Charles W.), curriers, 45 Wallis, h. 4 Mt. Vernon  
Sarah A. Miss, h. 78 Franklin  
Thomas L. D. grocer, 27 Lowell, h. 10 Berry  
William, h. 55 Franklin  
William 2d, hair dealer, rear 44 Franklin, h. 44 do.  
William E. removed to Beverly  
William H. teamster, h. 43 Franklin
- Perry Charles C. farmer, h. 5 Sylvan  
Frank, morocco dresser, h. 9 Centre  
James, laborer, h. 6 Winthrop  
John, laborer, h. 6 Winthrop  
John F. removed from town  
Joseph, h. 5 Shamrock [lane  
Peters Gilbert, hairdresser, b. 4 Nichols  
Simon, hostler, h. 11 Summer  
Petty Arthur L. clerk (Boston), b. 167 Washington  
Grace L. Miss, b. 167 Washington  
John L. engineer, water works pumping station, h. 167 Washington  
Pevear Herbert K. salesman (83 High, Boston), h. 45 Main  
Phelan Michael, morocco dresser, h. Crowninshield n. Warren  
Philbrook Charles, currier, h. 25 Berry  
Florance, currier, h. 11 Goldthwait pl.  
Phillips Aaron W. bookkeeper (31 Oliver, Boston), b. Winona, W. P.  
Arthur, removed to Salem  
George E. machinist, h. 25 Warren  
Harriet Miss, tailoress, b. 140 Lowell  
Lucy H. widow of Aaron W. h. Winona, W. P.  
Micah, farmer, h. 202 Lynn  
Pickering John F. removed to Boston  
Sally W. widow of William H. b. 39 Main
- PICKERING WILLIAM JR. & CO.** coal and wood; orders left at 16 Main.  
Pierce Almira Mrs. matron, Sutton Home for Aged Women, rear 143 Main, h. do.  
Calvin, carpenter, Nichols lane, h. 60 Central

**PIANOS AND ORGANS**

on easy Terms. \$1.00 to \$2.00 per week  
AT LEFAVOUR'S MUSIC STORE,  
180 Essex Street, Salem, Mass.

- Pierce Caroline, widow of Caleb, h. 59 Washington  
 George, tanner, h. rear 143 Main  
 H. Maria Miss, h. 97 Washington  
 Mary E. Miss, b. 97 Washington  
 Nellie M. Miss, b. rear 143 Main  
 William F. currier, h. 5 Dalton's ct.  
 see Peirce
- Pierson Chauncey M. shoemaker, h. 206 Lynn
- Pike Charles C. died Jan. 27, 1894
- PIKE FORREST W.** physician and surgeon, 23 Main, h. do. Office hours until 9 A. M., 2 to 4 and 7 to 9 P. M.  
 Frank W. shoe stock cutter, h. rear 76 Lowell  
 Hattie K. Miss, teacher, h. 35 County James (Pike & Whipple), 1 Sylvan opp. Prospect, h. at Danvers  
 Mary D. Mrs. h. 23 Main  
 Mary L. widow of John, b. 1 Prospect  
 Mary R. Miss, h. 35 County  
 Susan S. widow of Charles C. h. 16 Chestnut  
 Warren L. painter, h. 1 Prospect & Whipple (James Pike and Charles H. Whipple), express wagon manufacturers, 1 Sylvan opp. Prospect
- Pinder Hannah, widow of John, h. 118 Lowell  
 see Pender
- Pingree William F. police officer, h. 62 Washington
- Piper Annette L. Mrs. matron, almshouse, Lynnfield, h. do.  
 Joseph A. superintendent, almshouse, Lynnfield, h. do.
- Pitman Charles, shoemaker, h. Lowell, W. P.  
 Charles W. removed to Danvers  
 Frank L. carpenter, h. 20 Home  
 James F. stone mason, h. 20 Pleasant
- Pitts William, currier, b. 4 Church
- Plaisted Lambert, morocco dresser, h. 63 Andover
- Plumer Charles H. clerk (44 High, Boston), b. 51 Lowell  
 George (George Plumer & Co.), Danversport; also, 44 High, Boston; h. 51 Lowell [ter
- Poeton Ann, widow of Josiah, h. 119 Foster  
 Arthur T. laborer, b. 119 Foster  
 Frank, foreman, Peabody Advertiser, b. 119 Foster  
 Josiah, rem. to Chicago  
 Lawrence, laborer, b. 119 Foster  
 Samuel B. machinist, h. 52 Endicott  
 William, laborer, h. 52 Endicott
- Poland Annie Miss, teacher, Warren school, b. 72 Washington  
 Mary L. Miss, h. 8 Sewall
- Police court and station, Chestnut c. Lowell
- Polsey Charles N. (Ames Fertilizer Co.), Liberty n. Danvers line, b. 88 Central
- Poole Arthur F. (Edwin O. Bullock & Co. 48 Chauncey, Boston), h. 160 Main
- Poole Charles H. farmer, h. 56 Lynn  
 Edmund A. president China Mutual Insurance Co. (70 Kilby, Boston), b. 5 Holten  
 Francis A. removed to Topsfield  
 Mary E. Miss, teacher, high school, b. 160 Main  
 Mary H. Miss, teacher, Wallis school, b. 6 Holten [Holten  
 Nancy H. widow of Joshua H. h. 6
- Poor Albert F. (M. Robson Leather Co. Salem), h. 14 Elm  
 Alfred L. removed to East Boston  
 Alice L. Miss, teacher, b. 13 Stevens  
 Charles M. sec'y Franklin Osborn Co. 70 Foster, h. 85 Central  
 Elizabeth P. Mrs. died Aug. 25, 1893  
 Elmer M. clerk, Warren National Bank, h. 34 Franklin [tral  
 Fanniè L. widow of Enoch, h. 80 Central  
 George H. died Oct. 19, 1893  
 Horace A. morocco dresser, b. 112 Walnut  
 James jr. rem. to Salem  
 James H. currier, b. Spring
- POOR JOSEPH A.** manufacturer of heels, taps, etc. rear 76 Main, h. 8 Osborne. See page 519.  
 Leverett, treas. (Atlantic Glue Co. Salem), h. 115 Lowell  
 Margaret S. Miss, clerk, town clerk's office, b. 13 Stevens  
 Nathan, clerk, W. Shaw & Co.'s, b. 13 Stevens  
 Nathan H. town clerk and treasurer, town hall, h. 13 Stevens  
 Nathan H. 2d (Poor & Littlefield), 63 Lowell, h. at Danvers  
 Sarah Miss, h. 8 Elm  
 Susan, widow of George H. removed to Lexington  
 William A. tanner, h. 9 Bowditch ct. & Littlefield (Nathan H. Poor 2d and Stephen S. Littlefield), morocco manufacturers, 63 Lowell
- Pope Anna P. Mrs. fancy goods, 55 Lynn, h. do.  
 Ella M. Miss, h. 10 Caller  
 Frances R. Miss, dressmaker, 10 Caller, h. do.  
 George O. H. shoecutter, h. 55 Lynn  
 Sarah A. widow of Frank, dressmaker, 73 Wallis, b. do.
- Porter Alfred W. carpenter, h. 10 No. Central  
 Augustus H. wood worker, Pike & Whipple's, h. at Danvers  
 Edith R. Miss, b. 7 Basford's ct.
- PORTER EDWARD H.** mason, 11 Mill and (51 Boston, Salem), h. 103 Central. See advt. at end of Peabody.  
 Ernest J. mason, b. 12 No. Central  
 Ethea A. Miss, b. 7 Basford's ct.  
 Ethnan W. Rev. h. 7 Basford's ct.  
 Fannie A. Miss, b. 10 Elm [Central  
 Frank H. carriage painter, h. rear 92  
 John J. potter, h. 1 Andover  
 Joseph C. mason, h. 12 No. Central

Porter Joseph G. buyer (104 Kingston, Boston), b. 10 Elm  
 Leonard E. mason, b. 12 No. Central  
 Mary G. widow of Andrew S. h. 10 Elm [ct.  
 Sadie P. Miss. student, b. 7 Bisford's Post Office, Thomas H. Jackman, postmaster, Allen's blk.  
 Potter Charles A. baker, h. 35 Foster  
 Charles H. horse dealer and stabler, 11 Caller, h. 92 Main  
 John, tanner, h. 8 Grove [cott  
 S. Frank, morocco dresser, h. 9 Endi-  
 Potts Harry G. removed to England  
 Powers John, laborer, h. 123 Washington  
 Michael, carpenter, h. 5 Swampscott ave.  
 Pratt Elmer E. tanner, b. 26 Tremont  
 Francis E. fireman, b. 26 Tremont  
 George W. leather splitter, h. 26 Tremont  
 Gustavus B. currier, h. 59 Lowell  
 G. Edgar, engineer, 45 Wallis, b. 26 Tremont [Mass.  
 Henrietta Miss, removed to Stowe,  
 Mary A. Mrs. b. 12 Liberty  
 Rebecca, widow of Leonard, died July 14, 1894  
 Pray Ira F. (O. G. Pearson & Co. 99 Oliver, Boston), h. 3 Perkins  
 Walter, morocco dresser, b. 87 Lowell  
 William L. gardener, h. 87 Lowell  
 Prebble Nicholas, milkman, b. Gardner  
 Prendible Dennis, laborer, b. 7 Spring st. ct.  
 Patrick, morocco dresser, b. 10 Winter  
 Thomas, morocco dresser, b. 10 Winter  
 Prescott Alice M. Miss, clerk, 48 Main, b. 45 Warren  
 N. Frank, clerk (B. & M. freight, Charlestown), h. 45 Warren  
 Samuel A. night watchman, h. 25 Winter [son  
 William A. baker's wagon, h. 36 Ma-  
 William A. jr. hostler, b. 36 Mason  
 Preston Frederic G. lawyer, 5 Allen's blk. h. 7 Pierpont  
 Levi, assessor, b. 48 Washington  
 Price Abbie I. widow of George, nurse, h. 62 Pierpont ext.  
 Edward, died July 31, 1894 [dover  
 Eliza M. widow of William, h. 51 An-  
 Elmer A. salesman (Salem), b. 241 Lowell  
 Frank, teamster, h. 10 Jacobs  
 Lydia A. P. Miss, h. 51 Andover  
 Mary A. Mrs. dressmaker, 241 Lowell, h. do.  
 Sarah, widow of Moses, at Sutton home for aged women  
 William H. solecutter, h. 26 Aborn  
 William H. 2d, farmer, h. 241 Lowell  
 Prime Benjamin F. tanner, h. 15 Gardner  
 Edward F. clerk (Salem), b. 15 Gardner  
 Pringle Daniel J. morocco dresser, b. 50 Main  
 Kenneth A. rem. to New York  
 Proctor Arthur W. currier, h. 48 Lynn

Proctor David P. morocco dresser, h. 59 Pierpont ext.  
 Finlay, removed to Lynn [Lynn  
 Mary A. widow of William H. h. 1  
 Philip, tanner, h. 6 Warren st. ext.  
 Public Library, Peabody Institute, 64 Main  
 Parcell Jeremiah, glue maker, b. Lowell  
 Putnam Agnes, widow of Timothy F. h. 22 Aborn  
 Amanda M. widow of Hervey, h. 24 Lynnfield [Aborn  
 Charles E. morocco dresser, b. 22  
 Charles H. variety store, 1 Lynn, h. do.  
 Charles W. student, b. 9 Lynn  
 Daniel W. h. Andover n. Danvers line  
**PUTNAM FRANK E. & CO.** hardware, farmers' tools, etc. 27 Walnut, b. at Danvers. See advt. at end of Danvers.  
 James L. morocco dresser, h. 5 Sutton  
 John B. blacksmith, h. 9 Lynn  
 Lewis K. morocco dresser, h. 10 County  
 Lillian A. Miss, b. 22 Aborn  
 Mary E. Miss, dressmaker, 24 Lynnfield, b. do.  
 Nathaniel D. died March 31, 1893  
 O. Viola Miss, b. 24 Lynnfield  
 Sally, widow of Nathaniel D. h. 17 Lynn [Aborn  
 Walter F. morocco dresser, b. 22

QUIGLEY HUGH, rem. to Maine  
 Quill John J. whitener, h. 25 Caller  
 Quinlan John, currier, b. 19 Mt. Vernon  
 Julia Mrs. variety store, 1 Dennis, h. do.  
 Martin, currier, h. 14 Sherman  
 Quinn Dennis, morocco dresser, b. 65 Midway  
 Michael, removed to Salem [27, 1893  
 Patrick, 5 Mackintire's ct. died July  
 Patrick, currier, h. 6 Fulton  
 William, currier, h. 65 Midway  
 Quint Daniel E. letter carrier, b. 4 State  
 Ella F. Miss, elocutionist, b. 4 State  
 George T. bookkeeper, Downing & Knapp's, b. 4 State [State  
 Hazen A. foreman, N. M. Quint's, b. 4  
**QUINT NICHOLAS M.** stone dealer and contractor, 4 State, h. do. See advt. at end of Peabody.  
 Quirk James, tanner, h. 157 Washington  
 Michael, stone mason, h. 48 English  
 Timothy P. tanner, h. 35 Jacobs

RABS FRED C. shoemaker, h. 61 Washing-  
 Raddin Alonzo, foreman, W. Shaw & Co.'s, h. 45 Lynn  
 Amos K. h. 119 Lynnfield  
 Arthur K. farmer, h. 142 Lynnfield  
 Eva D. Miss, teacher, South Peabody school, b. 119 Lynnfield  
 Franklin A. farmer, b. 121 Lynnfield  
 Fred A. ice teamster, h. 45 Lynn  
 George E. janitor, So. Peabody school, h. 39 County  
 Milton, shoemaker, h. 123 Lynnfield  
 see Roddin [ton

**LATEST MUSIC . AT LEFAVOUR'S MUSIC STORE**  
 180 Essex Street, SALEM, MASS.

- Rahilly Daniel, junk dealer, 19 Parsons, h. do.  
 James J. shoemaker, b. 19 Parsons  
 John F. printer, b. 19 Parsons
- R**AILWAY GRANITE AND MARBLE WORKS (Peter W. Annis), rear 24 Central. *See advt. at end of Peabody.* [Lynnfield]
- Ramsdell Maurice A. shoemaker, b. 31 William B. h. Cross n. Prospect
- Rand George H. laborer, h. 54 Lowell  
 Jacob J. farmer, h. 84 Andover  
 Joseph J. farmer, h. 84 Andover  
 Maria L. Mrs. boarding house, 54 Lowell, h. do.
- Randall D. Frank, hairdresser, 22 Main, h. 33 Clement ave.
- Ravel Benjamin P. clerk, b. 126 Main  
 Eliza E. Miss, dressmaker, 126 Main, h. do.
- Rawlins Frank, hostler, h. 90 Franklin  
*see Rollins*
- Ray Bridget, widow of John, h. 7 Prospect  
 Ellen M. widow of Thomas, removed to Boston  
 Michael T. painter, b. 11 Berry  
 Nellie E. Miss, shoestitcher, b. 7 Prospect  
 Thomas (Ray & Murray), Nichols lane, h. 11 Berry  
 William P. removed to Cambridge
- R**AY & MURRAY (Thomas Ray and Thomas F. Murray), house painters, Nichols lane. *See advt. at end of Peabody.*
- Raymon Reuben, laborer, b. 4 State
- Raymond Harry E. periodicals, newspapers, etc., 6 Allen's blk. h. 18 No. Central
- Ready Richard, tanner, b. 16 Sherman  
 Richard J. laborer, b. 16 Sherman  
 William H. currier, b. 16 Sherman
- Reagan Ann Miss, b. 56 Foster  
 David A. morocco dresser, h. 46 Harris  
 Jeremiah, currier, h. 4 Caller pl.  
 Mary, widow of Timothy, h. 56 Foster  
 Matthew, tanner, b. 4 Caller pl.  
 Patrick, currier, b. 89 Walnut  
 Patrick, tanner, b. 31 English  
 Thomas, morocco dresser, h. 12 Fulton  
*see O'Reagan and Regan*
- Reardon Patrick, morocco dresser, h. 20 Union [Andover]
- Reddell Frederic, carriage painter, b. 119
- Redding Charles E. blacksmith, h. 22 Holten
- Redman Justus T. engineer, American Glue Co. h. 2 Aborn pl.
- Reed Arthur D. teamster, b. 27 Tremont  
 Arthur P. teamster, h. 58 Franklin  
 Arthur S. teamster, h. 59 Lowell  
 Arthur W. shoemaker, b. 54 Lynn  
 Charles E. clerk, 50 Lynn, h. 91 do.  
 Charles H. fireman, h. 42 Central  
 Edward F. b. Felton  
 Elizabeth P. widow of David N. h. 39 Lynnfield [field]
- Elmer R. morocco dresser, b. 39 Lynn-Frank, died Aug. 29, 1894
- Reed Fred G. shoemaker, h. 52 Lynn  
 George E. laborer, h. 33 Lynn  
 George W. farmer, h. Felton  
 John, laborer, b. 10 Upton  
 John H. carpenter, h. 1 Cross  
 Joseph F. morocco dresser, b. 2 Summer  
 Justin S. shoemaker, h. 52 Lynn  
 Laura J. widow of William W. h. 54 Lynn  
 Lucy T. widow of Frank P. dressmaker, 72 Central, h. do.  
 Lydia A. widow of Joseph W. h. 48 Holten  
 Mary H. Miss, nurse, h. 52 Lowell  
 William E. grocer, 50 Lynn, h. do.  
 William W. died April 13, 1894  
 Z. Warren, currier, h. 31 Oak  
*see Reid*
- Regan James M. rem. to Danvers  
 John J. laborer, b. 17 Caller  
 Michael, currier, h. 17 Caller  
 Michael F. clerk (Salem), b. 17 Caller  
 Stephen, currier, h. 32 English  
*see O'Reagan and Reagan*
- R**EID ANGUS, wood and coal dealer and furniture mover, 13 Sewall, h. do. *See advt. at end of Peabody.*  
 Jessie Miss, dressmaker, 75 Lowell, h. do.  
 Peter, blacksmith, h. 28 Main
- Reidy Philip, clerk, 28 Wallis, h. Fountain n. Pierpont
- Reith Abigail, widow of John, died April 21, 1894 [Washington]
- Eunice G. widow of John jr. h. 125  
 J. Burnham, bookkeeper, D. B. Lord's, h. 125 Washington
- Relihan Elizabeth, widow of Thomas, died Jan. 22, 1894  
 James, currier, h. 41 Midway  
 Kate Miss, died Oct. 26, 1894  
 Nellie Miss, compositor, b. 41 Midway  
 Thomas J. bookkeeper, 85 Foster; and town assessor, h. 102 Tremont
- Rennicks Frank, laborer, h. 9 Swampscott ave.  
 James, laborer, h. 18 Park  
 James jr. laborer, h. 9 Swampscott ave. [ave.]  
 William, laborer, h. 9 Swampscott
- Reynolds George W. farmer, h. 71 Andover  
 James E. farmer, h. Felton
- Rhoades Harriet, widow of Charles H. b. Felton
- Rhodes Joseph, b. 89 Lyna
- Rice Henry G. pres., Standard Thermometer Co. 3 Foster, h. at Salem
- Rich Edward F. salesman, Salem and Peabody Supply Co. h. 29 Beckett  
 William I. rem. to Lynn
- Richards Benjamin, teamster, b. 19 Winter
- Richardson Albert B. green shaver, h. Dark lane  
 Alfred, currier, rem. to Salem  
 Asa F. carpenter, b. 88 Washington  
 Berrett B. clerk, 20 Main, b. Dark lane  
 Charlotte M. widow of Francis S. h. Winona, W. P.

- Richardson George L. farmer, h. 141 Lynn  
 James E. salesman, Ames Fertilizer Co. b. 88 Central  
 Louis T. clerk, 26 Main, b. Dark lane  
 Rebecca E. M. Miss, h. 141 Lynn  
 Roswell C. driver, h. 105 Lowell  
 Rufus L. section hand, h. Russell, W. P.  
 William, shoemaker, h. 29 Lynn  
 William H. farmer, 141 Lynn, h. do.  
 Wyman B. foreman, Webster & Co.'s, h. 22 Franklin
- Ricker James C. foreman, Armstrong Leather Co. h. 133 Washington  
 Richard, stone mason, h. 6 Willow
- Riley Ann, widow of Francis, h. 130 Washington [ington  
 Frank, morocco dresser, b. 130 Wash-  
 Thomas, laborer, h. 7 Dustin
- Ring John, laborer, h. rear 35 Mason  
 Mary T. Mrs. h. 144 Washington
- Riordan Patrick, currier, h. 25 Holly  
 Timothy T. h. 80 Tremont
- Roach Catherine, widow of William, h. 88 Tremont  
 David, laborer, h. 14 Hancock  
 Edward, laborer, h. 68 Holly  
 Ellen, widow of Richard, h. 12 Winter  
 Ellen, widow of William, h. 6 Church  
 James, whitener, h. rear 53 Midway  
 James jr. morocco dresser, h. 53 Midway  
 John, laborer, h. 11 Sawyer  
 John, laborer, h. 54 Fulton  
 John, tanner, h. 21 Spring [lem  
 John E. engineer, 19 Grove, h. at Sa-  
 John J. morocco dresser, b. 21 Lowell  
 John P. mason, b. 6 Church  
 Maurice C. currier, b. 88 Tremont  
 Michael, laborer, b. 12 Winter  
 Michael A. currier, b. 88 Tremont  
 Michael L. morocco dresser, b. 6 Church [ter  
 Richard, morocco dresser, b. 12 Win-  
 Thomas, removed to Danvers  
 William C. morocco dresser, b. 6 Church  
 William E. machinist, h. 54 Harris  
 William H. morocco dresser, b. 88 Tremont [W. P.
- Robbins Ellen, widow of James, h. Pine,  
 Henry G. h. off 17 Warren  
 James, died Oct. 3, 1893 [Brown
- Roberts Betsey, widow of Daniel S. h. 5  
 Frederick L. clerk, 1 Main, b. at Salem  
 George W. blacksmith, h. 62 Central  
 Harry, removed to Danvers  
 Helen W. Miss, photograph printer, b. 75 Central [N. H.  
 Mabel F. Miss, rem. to Manchester,  
 Sophia J. Mrs. b. 202 Lynn [ciusko  
 Urban C. driver, bake cart, h. 5 Kos-
- Robinson John V. carpenter, h. 81 Endicott  
 John W. morocco shaver, h. 3 Sutton  
 Michael, morocco dresser, b. 50 Aborn  
 Michael, morocco dresser, b. 12 Midway [Walnut  
 William, morocco dresser, b. 89  
 Rockdale Riding Park, Lynn st.
- Roddin Thomas, morocco dresser, h. 57 English  
 Rodie George M. shoe stock manufr. 37 Webster, h. 45 do. [Webster  
 James, janitor, high school, h. 41  
 Rogers Jacob C. (43 State, Boston), h. "Oak Hill," Andover
- Rollins Frank A. teamster, h. 52 Endicott see Rawlins [ten
- Ronan James, morocco dresser, h. 44 Hol-  
 John, morocco dresser, h. 15 Parsons
- Roome Albertina, widow of William J. housekeeper, at 29 Oak  
 Frank W. carpenter, h. 6 Endicott  
 James A. carriage maker and horse shoer, 32 Foster, h. 29 Oak
- Rooney Ann Miss, h. 27 Midway  
 Bridget, widow of Daniel, h. 16 Harris  
 Henry, insurance solicitor, b. 16 Harris  
 James, clerk, F. E. Farnham's, b. 16 Harris  
 Lillie M. Miss, b. 16 Harris
- Ross Daniel (Ross & MacDonald), 14 Lynn, b. 29 do.
- ROSS & MACDONALD** (Daniel Ross and William MacDonald), proprs. Enterprise Bottling Co. 14 Lynn. See advt. at end of Peabody.
- Rossley Thomas, morocco dresser, h. 30 Harris [lin, h. do.
- Roundy Alfred K. variety store, 27 Frank-  
 Rourke Edward F. engineer, Newell & Knowlton's, h. 33 No. Central  
 Jeremiah C. clerk, 60 Main, h. 63 Endicott  
 Thomas, laborer, h. 58 Fulton see O'Rourke
- Rowell Alden F. currier, h. 6 Shaw's lane  
 Sarah J. Mrs. h. 5 Pleasant
- Rowledge Thomas J. rem. to New York
- Rowley George I. carpenter, b. 46 Aborn  
 Robert, currier, h. 46 Aborn
- Ruggles Moses, h. Tremont opp. Harmony Grove
- Russell Caleb S. farmer, h. Prospect  
 Caroline E. Mrs. b. 6 Park  
 Charles, farmer, b. Prospect  
 George (Lore & Russell), 3 Allen's blk. b. at Danvers  
 George T. removed to Salem  
 Henry A. station agent, paper mill station, h. Russell, W. P.  
 John, engineer and foreman, rear 17 Upton, h. 49 English  
 John H. farmer, b. Prospect  
 Katie F. Mrs. b. 51 Fulton [Fulton  
 William J. morocco dresser, b. 60  
 William P. currier, h. 60 Fulton
- Rust Elbridge, h. 21 Elm  
 George, laborer, h. 23 Winter  
 Susan D. widow of John P. h. rear 32 Tremont
- Ryan Barney, currier, b. 89 Walnut  
 Edward, tanner, h. 5 Holly  
 James, currier, h. 113 Washington  
 James, pedler, h. 35 Clement ave.  
 James, greenshaver, h. 4 Mill  
 James, laborer, h. Highland park  
 James jr. morocco dresser, b. 4 Mill

## PIANO TUNING

PIANOS and ORGANS Tuned, Repaired and Polished.  
 All Work First-Class.  
 W. J. LEFAVOUR, 180 Essex Street, SALEM.



- Ryan James E. removed to Lynn  
 James H. morocco dresser, h. Highland park  
 John, currier, h. 15 Mt. Vernon  
 John F. morocco dresser, b. 15 Mt. Vernon  
 Joseph J. morocco dresser, b. 15 Mt. Vernon  
 Katie Miss, milliner, b. 5 Holly  
 Mary E. Miss, dressmaker, 11 Main, room 2, b. 113 Washington  
 Mary J. Miss, shoestitcher, b. 4 Mill  
 Mary T. Miss, shoestitcher, b. 5 Holly  
 Patrick, laborer, h. 28 English  
 Philip, removed to Salem  
 William, teamster, h. 12 Trask lane  
 William P. removed to New York city  
 Ryder Emma G. widow of Gilman, h. 9 Park
- SAFFORD OSCAR F. pastor Universalist church, h. 89 Lowell
- Salem Evening News, Charles C. Hills, manager, branch office, 11 Main and Peabody Provision Co. Willis M. Nichols, manager, wholesale pork, lard and ham, 60 Aborn
- Salomon B. J. pres. Armstrong Leather Co. h. at New York
- Salton Peter A. died June 10, 1893
- Saltonstall Henry, treasurer, Pacific Mills (Lawrence), h. Lake, W. P.
- Sam Lee, laundry, 16 1-2 Lowell, h. do.  
 Wana, laundry, 14 Foster, h. do.
- SAMSON MARY M. L. MISS**, boarding house, 21 Lowell, h. do. *See advt. at end of Peabody.*
- Sanders Abner M. removed to Lynn  
 Charles (Salem), s. r. Forest, W. P.  
*see Saunders*
- SANFORD JAMES B.** publisher, Peabody Advertiser, h. 32 Clement ave. *See advt. at end of Peabody*
- Sanger Charles A. Peabody laundry, 15 Walnut, h. 9 Wallis  
 Frank H. clerk, 21 Winter, b. 9 Wallis  
 Fred H. salesman, b. 2 Sanger pl.  
 George F. h. 8 Park  
 Martha, widow of Augustus H. h. 2 Sanger pl.  
 Sallie H. Miss, teacher of dancing, b. 2 Sanger pl.
- Sanman K. Alice Miss, attendant, N. E. Tel. & Tel. Co. 8 Allen's blk. b. at Salem
- Sargent Mary A. widow of Kendall, h. 36 Main
- Saul Ellen C. widow of Thomas, rem. to Malden  
 Nellie F. Miss, died April 8, 1893
- Saunders Hattie A. Miss, b. 7 Beckett  
 Jacob F. laborer, b. 101 Central  
 John K. carpenter and builder, 11 Sutton, h. do.  
 Julia M. widow of Nathaniel W. h. 8 Sewall  
 Philip H. farmer, h. off Lowell  
 William A. morocco dresser, h. 7 Beckett
- Sawtelle Daisy Miss, teacher, Centre school, b. 10 Warren
- Sawyer Alice M. Miss, bookkeeper, 48 Main, b. 26 Chestnut  
 Asa C. butcher, h. 58 Franklin  
 George F. h. 8 Park  
 Thomas H. butcher, 83 Lowell, h. do.  
 William, carpenter, h. 11 School
- SAWYER WILLIAM F.** dry and fancy goods; also agent Lewando's French Dye House, 48 Main; h. 26 Chestnut. *See page 1075.*
- Schultz Frank J. baker, h. 74 Franklin
- Scott John 1st, currier, b. 22 Caller  
 John 2d, rem. to Ireland  
 William, b. 22 Caller
- Scully James P. morocco dresser, b. 104 Tremont  
 Julia Mrs. h. 104 Tremont [mont  
 Katie Miss, shoestitcher, b. 104 Tremont
- Searl George, painter, 156 Main, h. at Salem [b. do.  
 Mary E. Miss, dressmaker, 97 Main,  
 Searle Joseph, tanner, h. 133 Main
- Searles Frank, heel maker, b. 22 Spring  
 James, laborer, b. 22 Spring
- SEARS FRANK L.** stoves, furnaces and tinware; also undertaker, 13 Lowell, b. 54 do. *See advt. at end of Peabody.*
- Seastream John, tanner, h. 51 Endicott
- Seavey Herbert, morocco dresser, b. 50 Main
- Secador John, currier, h. 8 Shamrock
- Segar Mary F. widow of Stillman A. h. Winona, W. P.
- Sewall Joseph H. rem. to Rockport  
 Joseph H. jr. rem. to Rockport
- Sexton Edward, currier, h. 16 Midway  
 Richard, laborer, h. 9 Sherman  
 William, laborer, b. 9 Sherman
- Shackley Lucy A. Miss, h. 2 Summer
- Shauahan John, physician, 39 Main, h. do.  
 Mary, widow of John, h. Pine, W. P.
- Shannon Ezra H. b. Hardy ct.
- Shatswell Ellen J. widow of James, h. 133 Andover
- Shaw David, pattern maker, h. 76 Lynn  
 Fred M. (Warren Shaw & Co.), Brown, b. 10 Holten  
 Henry W. carpenter, h. 58 Washington  
 J. Edmund, rem. to Danvers  
 John, shoemaker, h. 49 Lynn  
 Jonathan, b. 41 Lynn  
 Neil, wheelwright, h. 40 Aborn  
 Warren & Co. (Fred M. Shaw, G. Herbert Cushman), shoe manufacturers, Brown, h. 10 Holten  
 Wilbur D. shoemaker, b. 76 Lynn
- Shea Daniel, laborer, h. 51 English  
 Jeremiah F. hairdresser, 26½ Foster, b. 5 Hancock  
 John, laborer, h. 260 Washington  
 John, morocco dresser, b. 143 Main  
 John A. rem. to Salem [cock  
 John J. morocco dresser, b. 5 Hancock  
 Martin, farmer, died June 14, 1893  
 Mary J. widow of Maurice, h. 5 Hancock

Have you seen samples of our CARD and WEDDING PLATE ENGRAVING? at 201 Essex St., Salem.

W. HARVEY MERRILL.

Shea Maurice, laborer, b. 5 Hancock  
 Maurice, morocco dresser, b. 5 Hancock  
 Michael, morocco dresser, b. 143 Main  
 Michael J. insurance solicitor, b. 5 Hancock  
 Patrick, laborer, h. 258 Washington  
 Thomas, tanner, h. 172 Washington  
 Thomas B. morocco dresser, h. 23 Sherman  
 William, morocco dresser, b. 12 Fulton  
**SHEA WILLIAM A.** lunch room, 8 Lowell, h. at Salem. *See advt. at end of Peabody.*  
 see O'Shea  
 Sheehan Andrew J. clerk, 17 Walnut, h. 35 Jacobs  
 Daniel, currier, h. 53 Midway  
 Dennis, currier, h. 30 Midway [way  
 Dennis J. morocco dresser, b. 17 Mid-  
 Edward F. morocco dresser, h. 51  
 Fulton  
 James, morocco dresser, h. 32 English  
 John, coachman, at J. C. Rogers', h. Andover  
 John, currier, b. 44 Tremont  
 John, morocco dresser, h. 56 Fulton  
 John J. morocco dresser, h. rear 36 Fulton  
 John J. morocco dresser, h. 11 Mt.  
 Mary A. widow of John, boarding house, 48 Midway, h. do.  
 Timothy (Sheehan & Tobin), 18 Wallis, h. at Salem  
 Timothy, tanner, h. 17 Midway  
 Timothy, morocco dresser, b. 34 Mt. Vernon  
 William J. removed to Salem  
 & Tobin (Timothy Sheehan and Martin Tobin), blacksmiths and horse-shoers, 18 Wallis  
 see Sheen  
 Sheehy Jeremiah, laborer, b. 9 Fulton  
 John, morocco dresser, h. 9 Fulton  
 Sheen Daniel A. shoemaker, h. Broad, W. P.  
 James E. farmer, h. Newbury, W. P.  
 William E. farmer and poulterer, h. Newbury, W. P.  
 Shepard John A. shoecutter, h. rear 126 Main  
 Warren, carpenter, h. rear 126 Main  
 Shepherd Thomas W. foreman, Standard Thermometer Co. h. 84 Franklin  
 Sheridan James, laborer, h. 15 Goldthwait pl.  
 Sherman Annie C. Miss, removed to Salem  
 Mabel A. Miss, b. 19 Winter  
 Sherry James, grocer, 145 Washington, h. do.  
 James, currier, h. 48 Harris  
 John, tanner, b. 3 Sherman  
**SHERRY MICHAEL**, inner soles, etc. 16 Hancock, h. 135 Washington. *See page 520*  
**SHERRY THOMAS**, inner soles, etc. 21 Northend, b. 50 Midway. *See page 520.*  
 Shields John, died April 3, 1893

Shields Mary, widow of John, laundress, h. Love lane c. Northend  
 Shillaber Caleb F. assessor and farmer, h. 196 Lynn  
 Caroline M. Miss, h. 198 Lynn [Lynn  
 Eliza B. widow of Hardy M. h. 190  
 Shinnick Anna, widow of John, h. 31 Central  
 Michael F. laborer, b. 15 Dalton's ct.  
 William J. laborer, b. 15 Dalton's ct.  
 William J. clerk, 136 Main, b. 31 Central  
 Short Frederick, propr. National cutting school, 65 Main, h. do.  
 Shove George S. engineer, George W. Lee's, h. 23 Beckett.  
 Maria, widow of Squires, died Sept. 2, 1893 [Beckett  
 William P. morocco dresser, b. 19  
 Silver Frank, currier, h. 6 Shamrock  
 Silvia Joseph, currier, h. 6 Winthrop  
 Sim Arthur W. lawyer 22 Main, b. 4 Gardner [ner  
 Charles E. morocco dresser, b. 4 Gard-  
 Francis D. (Peter Sim & Sons, Salem), b. 4 Gardner  
 Peter (Peter Sim & Sons, Salem), h. 4 Gardner  
 Peter A. (Peter Sim & Sons, Salem), h. 11 Sutton  
 Robert J. (Peter Sim & Sons, Salem), h. 4 Gardner  
**SIMONDS CHARLES**, livery, hack and boarding stable, 4 Summer, h. 23 Washington. *See advt. at end of Peabody.* [Chestnut  
 Charles H. clerk, 4 Summer, h. 12  
 see Symonds  
 Simpson Thomas O. morocco dresser, h. Newbury, W. P.  
 William M. teamster, b. 13 Sewall  
 Sinclair Lizzie Mrs. rem. to Charlestown  
 Ramsey, baker, h. 74 Wallis  
 Skelley Edward, laborer, h. 10 Upton  
 Skidd Lawrence, morocco dresser, b. 3 Harris  
 Thomas, teamster, h. 3 Harris  
 Skinner Elmer, lunch store, 27 Lynn, h. do.  
 Herbert N. died July 23, 1893  
 Joseph W. night watchman G. F. Winchester's, h. 9 Kosciusko  
 Small Bertha G. Miss, h. Lowell, W. P.  
 Daniel A. blacksmith, Lowell, W. P. h. do.  
 M. Louise Miss, h. Lowell, W. P.  
 Smart Albert L. clerk, 20 Main, b. 46 Lowell  
 Charles H. supt. fire alarm and janitor central fire station, h. 43 Lowell  
 George H. student, b. 46 Lowell  
 Smethurst Frank, h. Pine, W. P.  
 Smiledge Alpheus B. shoemaker, h. 269 Lynn  
 Smiley Asa, h. 14 Caller  
 Bertrand, clerk, 69 Washington, b. 40 Aborn  
 Gertie M. Miss, removed to Salem  
 Smith Abigail, widow of Samuel, b. 66 Main

**LE FAVOUR'S PIANO POLISH 25cts.** This Polish we prepare for Pianos . . . . . and warrant it to suit.  
 Sold at LEFAVOUR'S MUSIC STORE, 180 Essex Street, SALEM.

Smith Alec, tinsmith, h. 91 Central  
 Ansley, carpenter, h. 24 Holten  
 Edgar J. bookkeeper, (114 State, rm.  
 10, Boston), b. 136 Lowell  
 Ernest G. ticket seller and freight  
 agent, B. & M. depot, b. 48 Frank-  
 lin  
 George S. carriage trimmer, h. 48  
 Franklin [borne  
 George S. morocco dresser, h. 15 Os-  
 Hattie F. Miss, b. 136 Lowell  
 Henry B. removed to Salem  
 James H. hostler, h. 40 Aborn  
 James L. tanner, b. 17 Franklin  
 Jane T. widow of Frederic, b. Gardner  
 Jeremiah, laborer, b. Russell, W. P.  
**S** MITH JESSE H. blacksmith and horse-  
 shoer, Railroad ave. h. 82 Lowell.  
*See advt. at end of Peabody.*  
 Leander, removed to N. H.  
 Mary A. Miss, b. 5 Union  
 Patrick, laborer, b. 49 Tremont  
 Patrick C. died Nov. 1, 1893  
 Richard & Son (Richard E.), tanners,  
 rear 96 Foster, h. 17 Franklin  
 Richard E. (Richard Smith & Son),  
 rear 96 Foster, h. 136 Lowell  
 Richard W. tanner, b. 136 Lowell  
 Robert P. removed to Salem  
 Robert S. teamster, 64 Holly, h. do.  
 Sarah, widow of Patrick C. h. 5 Union  
 Sarah E. Miss, died April 28, 1893  
 Sarah J. Miss, b. 17 Franklin [ion  
 Thomas F. morocco dresser, b. 5 Un-  
 Thomas G. morocco dresser, h. 7 Cot-  
 tage  
 Walter P. morocco dresser, b. 5 Union  
 William A. hairdresser, Thomas blk.  
 h. 51 Franklin  
 William C. machinist, b. 6 Aborn pl.  
 Snyder Peter A. janitor, West Peabody  
 school, h. Pine, W. P.  
 Sonigan Joseph, shoemaker, h. 54 Lynn  
 Soule Charles C. hairdresser, h. 21 Cottage  
 Sousa Emanuel, tanner, h. 19 Union  
 Joseph, currier, h. 17 Union  
 Thomas, morocco dresser, h. r. 36  
 Fulton  
**S**OUTH DANVERS MUTUAL FIRE IN-  
 SURANCE CO. George M. Foster,  
 secretary, 22 Main. *See advt. at  
 end of Peabody*  
**S**OUTH DANVERS NATIONAL BANK,  
 George M. Foster, cashier, 22  
 Main. *See advt. at end of Pea-  
 body.*  
 Southwick Abigail B. Miss, h. Lake, W. P.  
 Albert E. salesman, L. B. Southwick  
 & Co.'s, h. 83 Endicott  
 Arthur, farmer, b. Winona, W. P.  
 A. Augusta Miss, b. 150 Lowell  
 Benjamin F. h. 113 Lowell [W. P.  
 Charles, farmer, b. Newbury c. Forest  
 Charles A. engineer, H. A. South-  
 wick's, h. 71 Endicott [Holten  
 Charles W. morocco dresser, h. 36  
 Daniel B. farmer, b. Winona, W. P.  
 David H. currier, h. 36 Holten  
 Frank W. farmer, h. Newbury, W. P.

Southwick Frederic, clerk, b. Winona,  
 W. P.  
 George, h. Winona, W. P. [Wallis  
 George W. morocco dresser, h. 44  
**S**OUTHWICK HORACE A. (A. C. Law-  
 rence & Co.), Crowninshield,  
 h. 208 Lowell [W. P.  
 Joel L. farmer, h. Newbury c. Forest,  
 Lewis B. (L. B. Southwick & Co.) 69  
 Foster, h. 150 Lowell  
 Lewis H. foreman, 69 Foster, b. 150  
 Lowell  
 L. B. & Co. (Lewis B. Southwick and  
 Josiah B. Thomas) morocco  
 manufrs. 69 Foster. Boston office,  
 46 High  
 Samuel G. carpenter, h. 72 Lynn  
 Sarah Miss, dressmaker, b. 83 Endicott  
 Sumner, h. 22 Spring  
 S. Augustus, h. 16 Washington  
 Thomas, b. 78 Lowell  
 Thomas, farmer, b. Winona, W. P.  
 William H. farmer, h. Winona, W. P.  
 Southworth Charles F. clerk (Salem), h.  
 73 Washington  
 Spaulding George E. (W. & G. E. Spauld-  
 ing), rear 50 Holten, h. 121 Main  
 Sarah A. widow of Levi, h. 43 Holten  
 Willard (W. & G. E. Spaulding), rear  
 50 Holten, b. 43 do.  
 Willard, farmer, h. Lowell, W. P.  
**S**PAULDING W. & G. E. (Willard and  
 George E.), carpenters and build-  
 ers, rear 50 Holten. *See advt. at  
 end of Peabody.*  
 Spear Charles F. machinist, b. 1 Sutton  
 George E. h. Sutton  
 Martha I. widow of Jacob C. removed  
 to Manchester, N. H.  
 William H. machinist, h. 1 Sutton  
 Spence David, removed to Salem  
 Edward, removed to Salem  
 John, fireman, h. 52 Lowell  
 Robert, glue maker, h. 9 Lincoln  
 Spencer Arthur, morocco dresser, h. 127  
 Andover  
 Arvilla C. widow of Henry, died May  
 20, 1894  
 Calder, currier, b. 33 Mason  
 Olivia J. Miss, h. 36 Washington  
 Thomas W. removed to Maine  
 Spillane Cornelius E. b. 35 Harris  
 Daniel, tanner, h. 40 English  
 Daniel J. currier, h. 35 Harris  
 Daniel T. morocco dresser, b. 35 Harris  
 Edward, currier, h. 19 Midway  
 Spiller John, morocco dresser, h. rear 6  
 Fulton  
 Spofford Sally S. Mrs. h. 39 Main  
 Stackpole Charles, pastor Methodist  
 church, h. 6 Sewall  
**S**TANDARD THERMOMETER CO  
 Henry G. Rice pres., manufrs. of  
 thermometers and electric sup-  
 plies, 3 Foster. *See advt. at end of  
 Peabody.*  
 Staniford's Express (Salem, Peabody and  
 Lynn), 1 Main [Union  
 Staniford Frederic, morocco dresser, h. 6

- Stanley Alonzo, boot and shoe repairer, Goodale, W. P. h. do.  
 Charles W. tanner, b. 10 Jacobs  
 Frank W. salesman, G. Upton & Co.'s, h. 41 Washington
- Stannard Edward, morocco dresser, h. 21 Berry [h. 25 Beckett
- Stanton Joshua R. engineer, 29 Central,  
 Staples Frank, laborer, h. 284 Washington  
 George, farmer, h. 241 Lowell  
 George O. engineer, G. W. Brown's, h. Lynn  
 John, farmer, h. 2 Forest, W. P.  
 Steedman Andrew, baker, h. 33 Midway  
 Steele Christopher R. morocco shaver, h. 11 Beckett  
 John, morocco shaver, h. 50 Endicott  
 John A. laborer, h. 2 Highland park  
 Steeves Charles, blacksmith, b. 61 Walnut  
 Stentiford Sarah, widow of Edward, removed to Salem
- Stevens Alma L. Miss, b. 23 Winter  
 Benjamin F. jeweller and stationer; also, agent Wm. Pickering jr. & Co. (Salem), 16 Main, h. 110 Washington [Stevens  
 Caroline K. widow of John V. h. 5  
 Daniel D. morocco dresser, h. 56 Holten [Lowell  
 Emeline J. widow of Ephraim, h. 107  
 George, died Sept. 6, 1894  
 Grace M. Miss, b. 110 Washington  
 Henry, laborer, h. 9 County  
 Jacob B. farmer, h. 1 Cross  
 John P. bookkeeper (Newburyport), b. 1 Cross  
 Mary O. Mrs. h. 56 Holten  
 Susan V. widow of George, fruit and confectionery, 1 Main; dry and fancy goods, 3 Main; h. 1 do.
- Stevenson John W. tanner, h. 14 Frank'in  
 Stickney Frank L. junk dealer, Lowell c. Newbury h. do.
- Stiles Charles O. farmer, h. Winona, W. P.  
 George E. farmer, b. Winona, W. P.  
 John J. farmer and fruit grower, h. Russell, W. P.  
 L. Maria, widow of Lauriston H. h. 5 Aborn
- Stimpson Abbie Miss, h. 48 Lowell  
 Charles M. gardener, h. 48 Lowell  
 Samuel B. gardener, h. 48 Lowell
- STIMPSON THOMAS M.** lawyer, 15 Main; also, 256½ Essex, Salem; h. 15 Main. *See page 1107.*
- Stockwell Harry E. machinist, b. 18 Chestnut  
 Israel, currier, h. 18 Chestnut
- STOCKWELL N. LOUISE MISS**, millinery, Thomas' blk. b. 18 Chestnut. *See page 1074.*
- Stoddard Alma D. Miss, b. 160 Main  
 Georgie B. Miss, saleswoman, 48 Main, b. 160 do.  
 Marcia, widow of George, nurse, b. 160 Main [field
- Stone Albert M. shoemaker, b. 43 Lynn  
 Augusta M. widow of Benjamin, h. 43 Lynnfield
- Stone Charles E. insurance broker (70 Water, Boston), h. 44 Franklin  
 Charles O. manager, Rockdale Riding park, h. 152 Lynn  
 Esther, widow of Daniel, h. Lynn ct.  
 Story Charles D. h. 50 Franklin  
 Stringer Thomas, currier, h. 20 Dalton's ct. [Washington
- Strout Jennie M. Miss, stenographer, b. William T. tanner, h. 60 Washington
- Sullivan Bartholomew, currier, h. 53 Foster [han's ct.  
 Bartholomew 2d, currier, h. 4 Line-  
 Bartholomew F. morocco dresser, h. 1 Berry ct.  
 Benjamin F. morocco dresser, h. rear 111 Tremont [Midway  
 Cornelius, morocco dresser, b. 5  
 Daniel, currier, b. 44 Tremont  
 Daniel, laborer, b. 4 Church  
 Daniel C. agent, Amer. Exp. Co., 26½ Main, b. 4 Nichols lane  
 Daniel F. laborer, b. 155 Washington  
 Dennis, morocco dresser, h. 5 Midway  
 Edward J. farmer, b. Gardner  
 James, engineer, 37 Foster, h. 30 Midway  
 James, wool puller, h. 88 Walnut  
 James, laborer, h. 23 Harris  
 James, tanner, h. 4 Church  
 James, h. 50 Midway  
 James B. morocco dresser, b. 4 Church  
 James F. butcher, 36 Harris, b. do.  
 James J. tanner, b. 6 Dustin  
 James J. morocco dresser, b. 11 Winter  
 Jeremiah, laborer, b. 155 Washington  
 Jeremiah, laborer, h. r. 12 Fulton  
 Jeremiah, tanner, h. 3 Linehan's ct.  
 John, currier, h. 51 Harris  
 John, morocco dresser, b. 12 Shillaber  
 John, Bleachery row, removed to Somerville  
 John, 4 Spring st. ct. rem. to Salem  
 John, morocco dresser, b. 5 Midway  
 John 4th, tanner, h. 11 Winter  
 Julia, widow of Dennis D. h. 155 Washington  
 Kate Miss, button hole maker, b. 143 Washington [English  
 Margaret, widow of Michael, h. 31  
 Marv Miss, shoestitcher, b. 5 Midway  
 Michael, morocco dresser, b. 4 Linehan's ct.  
 Morris, flagman, h. 36 Harris  
 Patrick, carpenter, b. 6 Spring  
 Patrick, currier, h. 18 Harris  
 Patrick T. farmer, h. 10 Granite  
 Thomas, tanner, h. 26 Union [ite  
 Thomas, morocco dresser, b. 10 Gran-  
 Timothy J. engineer, Blaney & Buxton's, h. 84 Tremont  
 William 2d, laborer, h. 6 Dustin  
 William F. morocco dresser, b. 4 Church  
 William J. currier, h. 12 Shillaber  
 Sulton Peter E. died June 10, 1893
- Sumner Caroline A. widow of Joseph N. h. 82 Washington [Walnut  
 John A. P. morocco dresser, h. 118

**MUSIC BOXES.**

LARGE STOCK CONSTANTLY ON HAND AT LOWEST NEW YORK PRICES.  
 W. J. LEFAVOUR, 180 Essex Street, SALEM.

- Sutcliffe Fred, machinist, h. Glue hill  
 Sutton Henry P. clerk, 12 Lowell, b. r. 14 Elm  
     Home for Aged Women, r. 143 Main  
 John L. artist, 83 Aborn, h. do.  
 John L. Mrs. music teacher, 83 Aborn, h. do.  
 Swain Harriet Mrs. h. 14 Andover  
 Swan Carrie B. Mrs. dressmaker, 183 Lynn, h. do.  
     E. Oscar, farmer, h. 183 Lynn  
 Swanton Diana, widow of Robert, died Oct. 16, 1892  
     Job, removed to Pennsylvania  
     John, overseer, Danvers Bleachery, h. 20J Washington  
 Sweeney Daniel, farmer, h. 56 Northend  
     Daniel F. clerk, 16 Caller, b. 43 Northend  
     Daniel J. whitener, h. 12 English  
     Edward F. currier, h. 43 Northend  
     Edward J. morocco dresser, b. 29 Holly [ris  
     Eugene F. morocco dresser, b. 9 Har-  
     Eugene F. 56 Northend, died Nov. 5, 1892 [ly  
     Eugene F. morocco dresser, b. 29 Hoi-  
     Eugene J. currier, h. 20 Harris  
     Hannah Miss, h. 28 Foster  
     Jane, widow of Patrick, h. 9 Northend  
     John, fisherman, h. 56 Fulton  
     John, laborer, b. 8 Winter  
     John J. policeman, h. 25 Tremont  
     John J. farmer, b. 56 Northend  
     John M. tanner, h. 9 Harris  
     Mary Miss, b. 56 Fulton  
     Mary, widow of John, h. 20 Harris  
     Mary, widow of Thomas, h. 9 Harris  
     Matthew, currier, h. 9 Centre  
     Maurice F. morocco dresser, b. 56 Northend  
     Morgan, currier, h. 29 Holly  
     Owen E. laborer, h. 242 Washington  
     Patrick, removed to Salem  
     Thomas, engineer, h. 68 Midway  
     Thomas F. currier, h. 43 Northend  
     Timothy A. morocco dresser, b. 29 Holly  
     William, currier, h. 9 Northend  
     see Mcsweeney  
 Sweetman George, laborer, h. 21 High  
 Swett Frank E. carpenter, h. 8 Aborn  
     Joseph H. foreman, 15 Spring, h. 11 Gardner [Gardner  
     Sarah W. widow of Samuel, h. 11 W. Cyrus, carpenter, h. 102 Washington  
 Sylvada Fred J. currier, b. 8 Aborn  
 Sylvester Joseph, currier, h. 5 Shamrock  
 Symonds Hiram, removed to Salem  
     Lucy L. Miss, b. 6 Summer  
     Martha E. widow of Samuel, h. 6 Summer [Lynn  
     Mary A. widow of George B. b. 255  
     Nathaniel, grocer, 12 Lowell, b. 6 Summer  
     Robert S. D. h. 66 Main  
     S. Lewis (Symonds & Poor, 5 Haverhill, Boston), b. 66 Main  
     see Simonds
- TAGGARD FRANK W. morocco dresser, h. 13 English [way  
     Margaret, widow of John, h. 23 Mid-  
     Miriam M. widow of Samuel, died May 9, 1894 [Pleasant  
 Talbot Andrew J. morocco dresser, h. 28  
**TALBOT JOSEPH**, steam boiler manu-  
     facturer, 31 Walnut, h. 8 Upton.  
     See advt. at end of Peabody.  
 Tanch Robert B. driver, fire department, h. 44 Lowell  
 Tapley Jane Miss, b. 142 Lynnfield  
     John, farmer, h. Lynnfield  
 Taylor Allen C. carpenter, h. 21 Jacobs  
     Benjamin H. farmer, h. Lowell, W. P.  
     Daniel, farmer, h. Lowell, W. P. [P.  
     Eben M. bookkeeper, b. Newbury, W.  
     Edward E. farmer, h. 19 County  
     Eliza A. P. widow of Jefferson, b. 15 Chestnut  
     Frank, bookkeeper, So. Danvers Nat. Bank, h. 35 Tremont  
     George W. railway postal clerk, h. Lowell, W. P.  
     Grace E. Miss, b. Lowell, W. P.  
     Hannah P. Miss, dressmaker, Lowell, W. P. h. do.  
     Marion Miss, stenographer (Salem), b. 28 Chestnut  
     Mary A. widow of Eben M. h. Newbury, W. P. [W. P.  
     Nellie M. Miss, teacher, b. Newbury, Sarah, widow of Alfred, removed to Boston [P.  
     Sebut F. shoemaker, h. Newbury, W.  
     Sylvester P. travelling salesman, h. 28 Chestnut  
 Teague Charles E. express (Boston and Peabody), 1 Main, h. 6 Park  
     John A. clerk (114 Lincoln, Boston), b. 12 Clement ave.  
     Mary A. widow of John H. died April 28, 1893  
     Mary L. Miss, kindergarten, 28 Central, b. 12 Clement ave.  
     Theodore P. leather splitter, h. 12 Clement ave. [P.  
 Tedford Albert G. farmer, h. Lowell, W.  
     Joseph H. laborer, b. Lowell, W. P.  
 Teel Abigail E. widow of George M. b. 82 Lowell  
     Eva L. Mrs. seamstress, b. 122 Main  
     Frank H. machinist, h. 80 Lowell  
 Tenney George H. carpenter, Winona, W. P. h. do.  
     Lydia A. widow of Cyrus W. h. Winona, W. P.  
 Thacher Anna R. Miss, b. 28 Washington  
     Harriet S. Miss, b. 28 Washington  
     Lydia W. widow of Isaiah C. h. 28 Washington  
 Thomas Charles A. propr. Peabody bowling alley, 29 Walnut, h. 92 Main  
     Charles H. salesman, J. B. Thomas's, h. 25 Clement ave.  
     Eugene P. painter, h. 18 Highland  
     Fannie W. Miss, b. 23 Main  
     Frank, laborer, h. 2 Winthrop [Oak  
     Fred B. salesman J. B. Thomas's, h. 8

- Thomas Harriet W. widow of George S. died May 9, 1894  
 Henry L. b. 92 Main  
 John, died Nov. 25, 1893  
 John W. morocco dresser, h. 47 Holten
- THOMAS JOSIAH B.** wholesale beef dealer, 21 Winter; country wood, Oak; wool factory, 45 Foster; also (L. B. Southwick & Co.), 69 Foster; h. 7 Oak. *See advt. at end of Peabody.*
- Lizzie B. widow of Horatio W. h. 6 Oak  
 Lottie M. Miss, removed to Lynn  
 Mary, widow of John, h. 15 High  
 Mary L. widow of Richard H. dressmaker, 4 Elliott pl. b. do.  
 Nettie M. Miss, b. 23 Main  
 Prentice H. bookkeeper, J. B. Thomas's, b. 92 Main
- Thompson Henry J. currier, h. 45 Fulton  
 Mary, widow of Cyrus, h. 144 Washington
- William W. h. Lynn ct.
- Thorndike Charles F. (S. D. Shepard & Co. Salem), h. 117 Main  
 Joseph J. clerk (60 State, Boston), b. 117 Main [Holly]
- Thorpe George, morocco dresser, h. 37  
 George W. morocco dresser, b. 37 Holly
- Thyng Mary F. widow of Henry F. at 2 Oak
- Tibbetts George W. teamster, h. 7 Warren  
 John H. restaurant, 25 Foster, h. 28 Central  
 Paul, currier, b. Church c. Lowell
- Tierney Ellen, widow of Martin, h. 49 English  
 John, morocco dresser, b. 1 Dennis
- Tigh Annie J. Miss, b. 29 Chestnut  
 Charles H. morocco manufacturer, Railroad ave. (65 High, Boston), h. 29 Chestnut  
 George A. removed to Newburyport  
 Ida A. Miss, music teacher, 29 Chestnut, b. do.  
 J. Frank, removed to Montreal  
 Mary A. Miss, bookkeeper (65 High, Boston), b. 29 Chestnut
- Tiley John, b. 148 Lynn
- Timmins Garrett, morocco dresser, b. 8 Bleachery row
- Timson James A. removed to Lynn
- Titcomb Ida F. Miss, dressmaker, 25 Aborn, b. do.  
 John F. clerk, 37 Aborn, h. 45 do.
- Tobin Martin (Sheehan & Tobin), 18 Wallis, h. 44 Midway
- Todd Elizabeth H. widow of Thomas M. b. 2 Wheeler
- Toomey Joseph, morocco dresser, b. 14 Harris
- TORR ANDREW**, morocco manufr. 109 Foster, b. 129 Washington. *See page 521* [Washington]  
 Caroline F. widow of John S. h. 129  
 Charles S. morocco dresser, b. 129 Washington [Washington]  
 Elizabeth, widow of Henry C. h. 129
- Torr Florence A. H. Miss, b. 129 Washington  
 George W. engineer, 109 Foster, h. 1 Goldthwait pl.  
 Grace R. Miss, teacher, Felton school, b. 129 Washington  
 Henry C. died July 20, 1893  
 John, h. 99 Washington  
 John H. tanner, b. 129 Washington  
 John S. died Aug. 27, 1894  
 Mary B. Miss, cashier, 60 Main, b. 129 Washington
- Torrey Norman A. tanner, b. 9 Pierpont  
 Norman W. currier (Salem), h. 9 Pierpont
- Town hall, Lowell c. Chestnut  
 Samuel, laborer, h. 58 Wallis scales, 24 Central [ct.]
- Toye Frank C. teamster, h. 17 Bowditch  
 Margaret A. widow of John A. h. 17 Bowditch ct.
- Tracey James W. removed to Salem  
 John, dinker, h. 43 Tremont
- Tracy John M. (Connor & Tracy), 21 and 23 Foster, h. at Salem  
 Patrick, teamster, b. 20 Endicott  
 William, currier, h. 61 Fulton  
 William H. provisions, 55 Pierpont ext. h. do.
- Trainer John, morocco dresser, h. 13 English [Franklin]
- Trask Abbie H. widow of Edward, h. 40  
 Asa B. mason, h. 34 Main  
 Charles, tanner, h. 169 Lowell  
 Charles H. laborer, b. 169 Lowell  
 Eben P. h. 53 Franklin  
 Edward, clerk, h. 40 Franklin  
 Edward D. meat cutter, b. 34 Main  
 Everett, clerk, 25 Walnut, b. 40 Franklin [17 Stevens]  
 Fannie E. Miss, cashier, 27 Walnut, b. Frank, carpenter, h. 9 Jacobs  
 Israel H. flagman, b. 128 Lowell  
 James E. insurance solicitor, b. 3 Jacobs  
 Joseph W. b. 5 Gardner
- TRASK J. ARTHUR**, mason and builder, rear 14 Walnut, h. 42 Franklin. *See advt. at end of Peabody.*  
 Marie D. Miss, elocutionist, 34 Main, b. do.  
 Mary L. Miss, b. 169 Lowell  
 Samuel h. 17 Stevens  
 Stephen F. removed to Marblehead  
 Susan Miss, b. 169 Lowell
- TRASK WARREN**, provisions, 5 Main, h. 5 Gardner. *See advt. at end of Peabody.*  
 William, green shaver, b. 99 Washington [Franklin]  
 William E. bookkeeper, 5 Main, h. 39  
 William H. shoemaker, h. 190 Lynn
- Tremblay Louis, laborer, b. Russell, W. P.
- Trott George, morocco dresser, b. 42 Foster
- True John B. farmer, b. Gardner
- Trull Hannah S. widow of Asa, died March 26, 1893
- Tucker Charles C. machinist, h. Lynnfield

FOR A PIANO GO TO LEFAVOUR'S, 180 ESSEX STREET, SALEM, MASS.

- Tucker Charles E. tanner, h. 103 Washington  
 Frank P. shoemaker, h. 33 County  
 Nicholas, machinist, h. Lynnfield  
 Susan, widow of Peter, h. Tucker's ct.  
**TUCKER S. CHASE**, physician, 16 Chestnut, h. do. Office hours: 2 to 3 and 7 to 8 P. M. Telephone 523-3.  
 Tudbury Ann, widow of Thomas, h. rear 62 Lynn  
 George H. laborer, b. 66 Lynn  
 Lillian C. Miss, teacher, South school, b. 66 Lynn [62 Lynn  
 Mary Miss, forewoman (Beverly) b. r.  
 William, farmer, h. 66 Lynn  
 William T. died June 5, 1893  
 Tufts Albert, wool puller, h. 8 Sutton  
 Bert A. clerk, 37 Aborn, b. 8 Sutton  
 Jennie S. Miss, teacher, Bowditch school, h. 37 Warren  
 Joseph W. died March 24, 1893  
 Tullock Charles F. morocco dresser, h. 3 Cottage [h. do.  
 Tumelty James, junk dealer, 59 Harris, James H. morocco dresser, b. 59 Harris  
 Patrick, laborer, h. 18 Harris  
 Turnbull Charles, machinist, h. 23 Mt. Vernon  
 Turner James H. manager Lloyd Novelty Co., h. 7 Shaw's lane  
 Tuttle James S. removed to Boston  
 Thomas G. removed to Wakefield  
 William W. h. 11 Pierpont  
**TWEED WILLIAM H.** carriage painter, 36 Foster, h. 126 do. *See advt. at end of Peabody.*  
 Twiss Archie L. clerk, W. Shaw & Co.'s, b. Lynn  
 Charles, removed to Lynnfield  
 Chester M. laborer, b. 19 County  
 Everett, farmer, b. Lake, W. P.  
 George A. shoemaker, b. 98 Lynn  
 Hannah P. Miss, h. 3 County  
 Hezekiah D. farmer, b. Lake, W. P.  
 Isabella L. widow of David, h. 195 Lynn [do.  
 John W. shoe repairer, 26 County, h.  
 Lucy M. Miss, housekeeper at 126 Lowell [W. P.  
 Mary J. widow of Peter, h. Winona,  
 Nancy F. Miss, died March 18, 1894  
 Susan J. widow of George, b. 98 Lynn  
 Webster, shoemaker, h. rear 61 Lynn  
 William (National Chip Co.), 92 Lynn, h. 89 do. [Dalton's ct.  
 Twobig Elizabeth, widow of Thomas, h. 9  
 Thomas, laborer, b. 9 Dalton's ct.  
 Tyler Alonzo W. removed to Beverly  
 Tynan James, b. 31 Elm  
 James W. removed to Salem  
 Joseph F. removed to Salem  
 Thomas, removed to Salem  
 UNDERWOOD GEORGE R. superintendent American Glue Co. b. 49 Lowell  
 Upton Benjamin F. painter, h. 160 Main  
 Carrie Miss, teacher, Center school, h. 22 Franklin  
 Upton David G. farmer and butcher, Lowell, W. P. h. do.  
 Eben S. currier, b. 160 Main  
 Elizabeth Miss, at Sutton Home for Aged Women  
 Fred H. clerk (B. & M. R. R. freight, west. div. Boston), h. 16 Aborn  
 Fred W. lawyer, 108 Lowell, h. do.  
 Glue Works; see American Glue Co.  
 Horace G. currier, h. 12 Aborn  
 Howard E. morocco dresser, h. 12 Aborn  
 J. Warren, librarian, Peabody Library, h. 108 Lowell  
 King, vice-pres. American Glue Co.  
 Trask's lane, h. at Salem  
 VALENTE PETER, fruit and confectionery, 24 Main, h. 1 South  
 Vaughn Charles P. (Vaughn Machine Co.), 143 Lynnfield, b. at Salem  
 George C. (Vaughn Machine Co.), 143 Lynnfield, h. at Salem  
 Ira (Vaughn Machine Co.), 143 Lynnfield, h. at Salem  
**VAUGHN MACHINE CO.** (George C. Vaughn, Ira Vaughn, Charles P. Vaughn), manufs. of hide and leather working machines, 143 Lynnfield. *See page 493.*  
 Velyea Isaac, teamster, h. 15 Shaw's lane  
 Verry Clara F. widow of Joseph, b. 286 Washington  
 Daniel, farmer, h. Forest, W. P.  
 Harriet, widow of William B. died Dec. 14, 1893  
 Jacob, shoemaker, h. 15 Lynn  
 Viles Bowman, farmer, h. Bow, W. P.  
 Gardner A. farmer, b. Bow, W. P.  
 Joseph M. farmer, b. Winona, W. P.  
 WAGNER FREDERICK, night watchman, h. 74 Franklin [June 14, 1894  
 Wait Eliza, widow of Rev. Daniel, died Sabina E. Miss, b. 29 Holten  
 Walch Alexander F. Rev. removed to Attleboro  
 see Walsh and Welch  
 Walcott Charles A. farmer, b. Lowell, W. P. [ell, W. P.  
 John G. farmer, road builder, h. Low-  
 Waldron Martin, tanner, b. 2 Dustin  
 Walker Allen, machinist, h. 16 Lynnfield  
 Charles H. variety store, 125 Andover, b. 127 do.  
 Grant, manager, Danvers Bleachery & Dye Works, h. at Boston  
 Harriet A. widow of Franklin, h. 32 Main  
 Harry F. secy. Peabody Co-operative Bank; also, bark dealer, 10 Warren, h. do. [Andover  
 Henrietta C. widow of Samuel, h. 127 Robert, tanner, b. 146 Main  
 William F. h. 32 Main [Aborn  
 Wall Michael, insurance solicitor, b. 50  
 Theophilus J. removed to Danvers  
 Wallace David B. foreman (Saltonstall's farm), h. Lake, W. P.

ENVELOPES PRINTED OR PLAIN.  
 Lowest Prices in the County.  
 210 ESSEX STREET, SALEM, MASS.

W. HARVEY MERRILL.

Wallace Gordon H. cork sole worker, h. 8 Osborne  
 John, teamster, h. 4 Linehan's ct.  
 Lawrence, laborer, h. 62 Central  
 Lawrence F. stone cutter, b. 62 Central  
 Mark W. currier, b. 62 Central  
 Nicholas E. laborer, b. 4 Linehan's ct.  
 Orrin H. pastor, Baptist church, h. 3 School  
 Patrick, h. 53 Foster  
 Thomas, teamster, h. 1 Berry ct.  
 William F. laborer, h. 115 Walnut  
 Wallis Dennis, morocco dresser, b. 17 Harris  
 Richard, tanner, b. rear 54 Wallis  
 Walsh Catharine, widow of Richard H. cork sole worker, h. 15 Maple hill  
 Edward F. rem. to Salem  
 James P. rem. to Salem  
 John, laborer, h. Frog island  
 Mary Miss, glue packer, b. Frog island  
 Thomas F. morocco dresser, b. Frog island  
 William, greenshaver, h. 4 Church  
 see Walch and Welch  
 Walton George D. poultry dealer, 145 Lowell, h. do.  
 George H. morocco manufr. r. 145 Lowell, b. 145 do.  
 Joseph, carpenter, h. 3 Linehan's ct.  
 Leslie B. mason, h. 3 Tremont  
 Mary L. Miss, dressmaker, 145 Lowell, b. do.  
 Thomas, morocco dresser, h. Duck Island  
 Wankling George J. machinist, h. 11 Mt. Vernon  
 Ward Edwin A. farmer, b. 77 Andover  
 Erastus, farmer, h. 77 Andover  
 George F. house painter, 19 Central, h. 105 Lowell  
 Hannah S. widow of Alfred A. died Feb. 4, 1893  
 Isabella A. Miss, saleswoman; also music teacher, 47 Warren, b. do.  
 James, tanner, h. 23 Harris  
 John, morocco dresser, b. 48 Midway  
**WARD JOHN M.** florist, 47 Warren, h. do. *See advt. at end of Peabody.*  
 John M. jr. morocco dresser, b. 47 Warren  
 Milburn P. florist, b. 47 Warren  
 Richard, morocco dresser; also, harness dealer, Endicott cor. Warren, h. do.  
 Ware Henry, hostler, b. 22 Endicott  
 Warner Ada, widow of Lorenzo D. h. 15 Sewall  
 Charles O. (Otis Brown & Co.), 29 Central, h. 35 Lowell  
 Clarence A. salesman, 4 Elm, h. 4 Park  
 Frank A. died Feb. 11, 1893  
 Frank B. bookkeeper, A. F. Clark's, h. 50 Holten  
 George P. currier, b. 15 Sewall  
 Lawrence, section hand, B. & M. R. R. h. Pine n. depot, W. P.  
 Sarah F. Miss, dry and fancy goods, 42 Main, b. 15 Sewall

**WARREN FIVE CENTS SAVINGS BANK.** Albert H. Merrill, treasurer, 9 Main. *See advt. at end of Peabody.*  
**WARREN JAMES A.** painter and paper hanger, 3 Fountain, h. Home. *See advt. at end of Peabody.*  
 J. B. (Warren & Eastman Chemical Co.), rear 105 Central, h. at Wakefield  
**WARREN NATIONAL BANK,** Frank C. Merrill, cashier, 13 Main. *See advt. at end of Peabody.*  
 & Eastman Chemical Co. (J. B. Warren & Erving L. Eastman), disinfectants, rear 105 Central  
 Wason George M. leather splitter, h. 76 Washington  
 Water Works office, Town hall  
 Works pumping station, Foster c. Washington [Washington]  
 Waters Harry, morocco worker, h. 154 Lawrence, laborer, h. 4 Sherman  
 Watkins Apphia F. widow of Walter, b. 50 Andover  
 George F. milk dealer, 205 Washington, h. do. [Washington]  
 Leslie P. morocco dresser, b. 205  
 William H. milk wagon, 205 Washington, b. do.  
 Watts Ethel Miss, removed to Lynn  
 George, removed to Lynn  
 Samuel, letter carrier, h. 92 Central  
**WEBBER ALFRED P., M. D.** scientific, massage and magnetic physician, 15 Kosciusko, h. do. (parties out of town write for appointment)  
 Eugene L. laborer, b. 15 Kosciusko  
 Lottie M. Miss, music teacher, 15 Kosciusko, b. do.  
 Webster David L. farmer, h. 6 Tremont pl.  
**WEBSTER JOHN E.** physician, 76 Main, b. 6 Tremont pl. Office hours 2 to 3 and 7 to 8 P. M.  
 Lydia A. widow of Caleb A. at Sutton home for aged women  
 & Co. (David L. Webster, Aug. F. Webster, Andrew G. Webster, Albert O. Smith, all of Boston), tanners, 85 Walnut; Boston office, 55 High  
 Weed Clara, widow of Henry, b. 18 Elm  
 Henry, tanner, h. 33 Tremont  
 Weeden Daniel B. laborer, h. 71 Washington  
 Helen Mrs. nurse, h. 71 Washington  
 Welch Albra N. jeweller, 58 Holten, h. do.  
 Betsy, widow of Daniel, b. 55 Holten  
 Carrie E. Miss, principal, West school, b. at Danvers  
 Daniel J. clerk, b. 66 Northend  
 Frank P. teamster, b. 6 Hardy ct.  
 James R. teamster, b. 30 Holly  
 John, morocco dresser, b. 30 Holly  
 John, morocco dresser, b. 39 English  
 J. William, whitener, h. 5 Sawyer  
 Michael, removed to Chicago, Ill.  
 Michael, morocco dresser, b. 12 Harris  
 Moses G. shoecutter, h. 19 Beckett



- Welch Patrick, currier, h. 66 Northend  
Patrick, currier, h. 30 Holly [lish  
Patrick, morocco dresser, b. 39 Eng-  
Richard, currier, h. 12 Harris  
Richard jr. morocco dresser, b. 12  
Harris  
Richard R. F. hostler, b. 152 Lynn  
William, blacksmith, b. 164 Lynn  
William, glue maker, h. 264 Washing-  
ton  
see Walch and Walsh  
Wells Abelard E. insurance solicitor, h.  
29 Tremont  
**WENTWORTH EVA G. MRS.** dress  
and cloak maker, 22 Holten, b.  
do. *See advt. at end of Peabody.*  
Wernery Jonas, morocco dresser, b. 9  
Prospect  
West Charles H. b. off 17 Warren  
Peabody American Band, J. W. Scott,  
director, P. O. Box 51, W. P.  
Western Union Telegraph Co. 35 Main  
Whalen Maggie Miss, b. 2 Mt. Vernon  
Whalen Michael, currier, h. 2 Mt. Vernon  
Patrick, currier, h. 3 Union [ion  
Timothy J. morocco dresser, b. 3 Un-  
Whaley John, laborer, h. 13 Caller  
Wheeler Benjamin S. h. 74 Main  
Ellen E. Miss, b. 72 Main  
Walter E. shoemaker, h. 167 Lynn  
**WHIDDEN ALBERT H.** hardware, cut-  
lery, factory and currier's supplies,  
20 Main, h. 179 Boston, Salem. *See  
advt. at end of Peabody.*  
Harry F. clerk, 20 Main, b. at Salem  
Mary A. widow of Henry L. h. 20½  
Main  
Whipple Annie S. Miss, bookkeeper,  
Walnut, b. 3 Sylvan  
Charles H. (Pike & Whipple), 1 Sylvan  
opp. Prospect, h. 3 Sylvan  
Horace P. (H. P. Whipple & Co. Sa-  
lem), h. 83 Andover  
Whitaker Robinson, machinist, h. 4 Tre-  
mont pl. [ion  
White Dorsett, morocco dresser, h. 7 Un-  
George W. insurance solicitor, h. 64  
Tremont  
Sarah A. widow of Samuel Q. h. 51  
Holten [lis  
Timothy, morocco dresser, b. 12 Wal-  
Walter H. removed to Danvers  
William, farmer, h. Newbury, W. P.  
Whitney George A. clerk, Danvers bleach-  
ery, h. 40 Central  
Laura P. Miss, teacher, Center school,  
b. 110 Lowell [ditch ct.  
Whittaker James, machinist, h. 16 Bow-  
Whitworth William, morocco dresser, h.  
26 Mason  
Wharthey Patrick, morocco dresser, b.  
10 Wallis  
Whotley Patrick, currier, b. 12 Wallis  
Wick Christina Miss, b. Sparrow lane  
Wienburg Herman, confectioner, h. 17  
Tremont [ct.  
Wiggin Andrew J. teamster, h. Lynn st.  
Benjamin F. teamster, h. Lynn st. ct.  
Benjamin T. teamster, h. Lynnfield  
Wiggin Charles A. morocco dresser, h. 7  
Lynn st. ct.  
Edward J. morocco dresser, h. Win-  
ona, W. P.  
Joseph F. letter carrier, h. 77 Lynn  
Lizzie H. Mrs. dressmaker, 77 Lynn,  
h. do.  
William F. police officer, h. 62 Lynn  
Wilcox Edward, rem. to Salem  
Wiley Kate E. Miss, rem. to Boston  
William F. foreman, 152 Main, h. 33  
Holten  
Wilkins James W. farmer, h. 347 Lowell  
Julia P. Miss, b. 347 Lowell  
Mattie Miss, teacher Bowditch school,  
b. 347 Lowell  
Wilkinson Albert M. rem. to Salem  
Frank A. teamster, h. 64 Wallis  
Henry, farmer, h. 73 Andover  
Henry F. morocco dresser, h. 24 Tre-  
mont  
Phoebe C. widow of Robert W. rem.  
to Salem [Central  
Sally R. widow of George W. h. 117  
S. Lizzie Miss, milliner, 6 Washington  
pl. b. do. [ton pl.  
William P. laborer, h. 6 Washing-  
Willey Arthur F. potter, h. 51 Holten  
Charles G. shoemaker, h. Washington  
pl. [ten  
Sadie E. Miss, compositor, h. 51 Hol-  
Williams Charles A. h. 5 State [do.  
Charles G. milk dealer, 87 Andover, h.  
Edwin C. currier, h. 102 Lynn  
Eleanor I. Miss, b. 13 County  
Emily A. widow of Henry jr. h. 11  
County  
Frank H. shoemaker, h. 11 County  
Fred P. farmer, h. 6 Andover  
George, laborer, h. 5 Highland park  
George O. shoemaker, h. 236 Lynn-  
field  
Gustavus F. supt. Cedar Grove Cem-  
etery, h. 15 County  
Harriet, widow of Eben, h. Lynnfield  
H. Wesley, carpenter, h. 13 County  
James, laborer, h. 4 Hancock [do.  
Maria P. Mrs. dressmaker, 5 State, h.  
Otis L. currier, h. 121 Lynnfield  
Robert A. shoemaker, h. 14 English  
Samuel, died Aug. 27, 1893  
Samuel W. died Sept. 15, 1894  
Sarah S. Mrs. teacher, South Peabody  
school, h. 15 County  
Sylvester B. farmer, b. 121 Lynnfield  
Willoughby Frank E. rem. to Manchester,  
N. H.  
Wilson Abbie F. Miss, h. 74 Andover  
Albert R. morocco dresser, b. 6 Upton  
Alfred, rem. to Portland, Me.  
Asenath Mrs. nurse, h. 25 Jacobs  
Bettie Miss, h. 74 Andover  
Charles E. farmer, b. 51 Andover  
Charles F. farmer, b. 121 Central  
Delia E. widow of Frank, b. 25 Jacobs  
Elijah, farmer, h. 133 Andover  
Elizabeth M. Miss, h. 74 Andover  
Emma A. Mrs. dressmaker, 39 Clem-  
ent ave. h. do.

Fine Stationery for Home or Office use at  
201 ESSEX STREET,

**W. HARVEY MERRILL.**

- Wilson George H. salesman, 4 Elm, h. 35 Tremont  
 George O. P. h. 39 Clement ave.  
 Henry B. rem. to Los Angeles, Cal.  
 Henry C. local express, B. & M. depot, b. 25 Jacobs  
 Horace A. teamster, b. 25 Jacobs  
 Isaac, farmer, h. 121 Central  
 James L. rem. to Malden [dover  
 Mary A. Miss, shoestitcher, b. 77 An-  
 Richard, farmer, h. Forest, W. P.  
 Robert H. farmer, h. 63 Andover  
 Royal, rem. to Salem  
 Samuel, farmer, h. 74 Andover  
 Samuel P. town weigher, 24 Central, h. 25 Jacobs [ver  
 Sarah E. widow of Clarke, h. 1 Ando-  
 Sarah F. Mrs. h. 122 Main  
 Thomas E. machinist, 31 Walnut, h. 71 Lowell  
 Warren, tanner, b. 49 Lowell  
 William, whitener, b. rear 28 Main  
 Winchester Benjamin J. soap dealer and manufr. 5 Grove, h. 7 Aborn pl.  
 Caleb F. morocco manufacturer, Sawyer, h. 210 Lowell n. Forest  
 Charles T. morocco dresser, h. 214 Lowell  
 Edward L. clerk (Lynn), b. 43 Central  
 Ella L. Miss, b. 43 Central  
 Frank (George J. Winchester & Son), 152 Main, h. 28 Holten  
 Frank A. engineer, Richard Smith & Son's, h. 3 Beckett  
 George J. & Son (Frank Winchester), tanners and curriers, 152 Main, h. 134 do.  
 Henrietta Miss, teacher (East Hamp-  
 ton), b. 210 Lowell  
 Henry, clerk (Boston), b. 43 Central  
 Perez L. supt. Peabody electric light works, h. 43 Central  
 Wentworth, farmer, h. 64 Andover  
 William D. rem. to Marblehead  
 Wing Arthur C. morocco dresser, b. 71 Central  
 Wingate Frank T. b. 79 Washington  
 Harriet E. widow of James R. h. 79 Washington  
 James R. died July 20, 1894  
 Winslow Alice T. Miss, shoestitcher, b. 191 Lynn [9 Lynn  
 Henry B. engineer, G. W. Brown's, h. 48 Midway [to Boston  
 Winter Ella A. widow of David, removed  
 Witham Horace L. removed to Boston  
 Witherell Willard A. teamster, h. 8 Endicott [h. do.  
 Witter Oliver D. poulterer, Lowell, W. P.
- Wollehan James, farmer, h. rear 196 Wash-  
 ington  
 Wolloff Thomas, laborer, h. 137 Lynnfield  
 William T. laborer, h. 137 Lynnfield  
 Wood James E. removed to Boston  
 Joseph Rand Rev. removed to Balti-  
 more, Md.  
 Woodbury Benjamin F. painter, 29 Wal-  
 lis, h. 11 do.  
 Daniel, morocco manufacturer, rear  
 65 Walnut, h. 104 Lowell  
 Edward C. morocco dresser, b. 104  
 Lowell  
 Elizabeth, widow of Dana, h. 18 Elm  
 Sarah E. widow of Dana, h. 18 Elm  
 Sarah G. Miss, bookkeeper (Lynn), b.  
 18 Elm  
 Woodman Thomas J. laborer, h. 24 Lynn  
 William W. stone cutter, b. Lynn ct.  
 Woods Julia, widow of John, h. 14 Union  
 Patrick J. morocco dresser, b. 14 Un-  
 ion  
 Timothy J. b. 14 Union  
 William J. morocco dresser, b. 14  
 Union
- WORCESTER FITZWILLIAM S.** phy-  
 sician, 31 Main, h. do. Office  
 hours 2 to 3 and 7 to 8 P. M.  
 Wright Charles S. dentist, 8 Allen's blk,  
 room 5, h. 9 Gardner  
 Eliza A. Miss, cork sole worker, b.  
 12 Clement ave.  
 Joseph, teamster, h. 68 Midway  
 William P. currier, h. 11 Pierpont  
 William S. currier, h. 12 Clement ave.  
 Wyman Alfred, bookkeeper, J. A. Lord,  
 jr.'s, h. Hardy
- YEATON JOSHUA C.** tanner, h. 31 Pierpont  
 Joshua, tanner, b. 31 Pierpont  
 Simeon K. foreman, 152 Main, h. 146  
 do.  
 Thomas T. tanner, h. 146 Main  
 Yelverton Patrick, currier, b. 10 Wallis  
 Thomas, laborer, b. 94 Tremont  
 William, currier, h. 94 Tremont  
 Young Alfred, removed to Salem  
 Charles O. farmer, b. 206 Lynn  
 David, engineer, h. 2 Mackintire's ct.  
 Flora Miss, b. 19 Mt. Vernon  
 Florence T. Mrs. teacher, West school,  
 b. Lowell  
 Harry, currier, h. 4 Mill  
 John, hostler, h. 76 Wallis  
 Lindsey, died Dec. 28, 1892  
 Minnie A. Miss, dressmaker, b. 19  
 Mt. Vernon  
 Richard F. hostler, b. rear 28 Main  
 William J. shoe counter mfr. (Lynn),  
 h. 181 Lynn

**PIANO, ORGAN, VIOLIN & MANDOLIN.**

Thorough and interested Teachers  
 furnished for these instruments at  
 Lefavour's Music Store, 180 SX St.

# PEABODY BUSINESS DIRECTORY.

PEABODY is a large and prosperous town situated two miles from Salem and eighteen miles from Boston, and is intimately related to Salem in all its social and industrial interests. It is connected with Salem, Boston, Lynn and other centres by different branches of the Boston & Maine railroad. It is also connected with surrounding places by several lines of street railways. It has many and varied industries, the most important being the tanning, currying and finishing of hides and sheep skins, glue making, cloth bleaching, machine shops, thermometer manufactory, etc. The Peabody Institute affords admirable literary advantages, having two libraries, the reference library being of extensive scope and a course of free lectures is given every winter. These facilities with the excellent schools of the town render the educational advantages of peculiar value. It has an ample water supply (high service) from the beautiful Spring Pond, and an electric light plant established by the town. It has a population of ten thousand, its people are full of enterprise and spirit, and its facilities for extensive manufacturing are unsurpassed.

## Agricultural Tools.

PUTNAM FRANK E. & CO. 27 Walnut.  
*See advt. at end of Peabody.*  
WHIDDEN ALBERT H. 20 Main. *See advt. at end of Peabody.*

## Apothecaries.

Carroll J. J. & Co. 28 Wallis  
CURTIS GEORGE S. 37 Main. *See page 1074.*  
GROSVENOR DANIEL P. 35 Main. *See advt. at end of Peabody.*  
KELLEY & CO., 73 Tremont. *See page 1074.*  
Lee William T. 9 Allen's blk.  
MEACOM GEORGE E. 128 Main. *See advt. at end of Peabody.*

## Architect.

BALCOMB EDWIN B. 78 Washington.  
*See page 1103.*

## Artists.

Barrett Martha O. Miss, 110 Central  
Berry Alice H. Miss, 18 Elm  
Sutton John L. 83 Aborn

## Auctioneer.

Farnham Frank E. 8 Allen's blk. rooms 2-3

## Awning Maker.

Hurt John T. 19 Jacobs

## Bake Carts.

Chandler George B. 5 Kosciusko  
Prescott William A. 36 Mason  
Roberts Urban C. 5 Kosciusko

## Bakers.

Ellis Michael W. Forest, W. P.  
FERGUSON GEORGE P. 162 Main. *See advt. at end of Peabody.*  
JACKSON CYRUS E. rear 50 Lowell. *See advt. at end of Peabody.*

## Band.

West Peabody American Band, P. O. box 51, West Peabody

## Banker and Broker.

ALLEN GEORGE L. 252 Essex, Salem.  
*See page 1091.*

## Banks.

SOUTH DANVERS NATIONAL BANK,  
22 Main. *See advt. at end of Peabody.*  
WARREN FIVE CENTS SAVINGS  
BANK, 9 Main. *See advt. at end of Peabody.*  
WARREN NATIONAL BANK, 13 Main.  
*See advt. at end of Peabody.*

## Bark Dealer.

Walker Harry F. 10 Warren

## Beef Dealer.

THOMAS JOSIAH B. (wholesale), 21  
Winter. *See advt. at end of Peabody.*

## Beer (Hop and Spruce).

ENTERPRISE BOTTLING CO. 14 Lynn.  
*See advt. at end of Peabody.*

## Belting (Round Piece).

POOR JOSEPH A. rear 76 Main. *See page 519.*

## Blacksmiths and Horseshoers.

Annable Nathaniel, 166 Main  
Bolster Joseph W. Andover n. Sylvan  
BOYLE JOHN & CO. Walnut c. Upton.  
*See advt. at end of Peabody.*  
Dodge Arthur T. 36 Central  
DOLE & OSGOOD, 15 Washington. *See advt. at end of Peabody.* [W. P.  
Hersey Cyrus W. Lowell n. Lynnfield line,  
Roome James A. 32 Foster  
Sheehan & Tobin, 18 Wallis  
Small Daniel A. Lowell, W. P.  
SMITH JESSE H. Railroad ave. *See advt. at end of Peabody.*

## Blankets.

PAULEY GEORGE, 9½ Main. *See advt. at end of Peabody.*

Pens for Everybody. All  
Makes. And the Prices  
are Right . . . . .

W. HARVEY MERRILL, 201 Essex St.,  
Salem.

**Bleachery.**

DANVERS BLEACHERY AND DYE WORKS, off Foster n. Washington. *See advt. at end of Peabody.*

**Blinds, Doors and Sashes.**

FELLOWS WILLIAM H. 5 Mill. *See advt. at end of Peabody.*

**Boarding Houses.**

*See Lodging Houses.*

Ahearn Mary Mrs. 10 Wallis  
Barrows Margaret Mrs. 12 Wallis  
Dunney Annie S. Mrs. 89 Walnut  
French Luther T. 164 Lynn  
HAM MARIA B. MRS. 50 Main. *See advt. at end of Peabody.*  
Lillis Margaret F. Mrs. 6 Caller  
McNeil Ann L. Mrs. 4 Nichols lane  
Millea Annie Mrs. 42 Foster  
Rand Maria L. Mrs. 54 Lowell  
SAMSON MARY M. L. MISS, 21 Lowell. *See advt. at end of Peabody.*  
Sheehan Mary A. Mrs. 48 Midway

**Boiler Manufacturer.**

TALBOT JOSEPH, 31 Walnut. *See advt. at end of Peabody.*

**Boot and Shoe Dealers.**

Bresnahan Patrick E. 136 Washington  
Buckley Patrick, 31 Foster  
DAVENPORT FRED M. 98 Main. *See advt. at end of Peabody.*  
MANNING & CONWAY, 4 Allen's blk. *See advt. at end of Peabody.*  
NUGENT BROS. 52 Main. *See page 1043.*  
O'Neill Peter, 18 Lowell

**Boot and Shoe Jobbers.**

Osborn Kendall & Co. 9 Lowell

**Boot and Shoe Makers and Repairers.**

Crowley John, 33 Mason  
Driscoll Michael, 10 Caller  
Flint Handley C. 26 Grove  
Goss Arthur L. 7 Caller  
Gould Leverett F. 78 Lowell  
Leighton Isaiah W. Railroad ave.  
NUGENT BROS. 52 Main. *See page 1043.*  
Stanley Alonzo, Goodale, W. P.  
Twiss John W. 26 County

**Boot and Shoe Manufacturers.**

Hammond John H. 25 English  
Shaw Warren & Co. Brown

**Boot and Shoe Stock.**

*See Inner Soles, etc.*

BROWN JAMES M. 115 Tremont. *See page 520.*  
CREHORE J. S. & CO. Railroad ave. *See page 519.*  
HOLMAN GEORGE L. 1 Caller pl. *See page 519.*  
POOR JOSEPH A. rear 76 Main. *See page 519.*

SHERRY MICHAEL, 16 Hancock. *See page 520.*

SHERRY THOMAS, 21 Northend. *See page 520.*

**Bottlers.**

ENTERPRISE BOTTLING CO. 14 Lynn. *See advt. at end of Peabody.*

**Bowling Alley.**

Thomas Charles A. 29 Walnut

**Brush Dealer.**

Freeman William J. Lowell c. Newbury, W. P.

**Brush Manufrs. (Windows).**

Lloyd Novelty Co. Hardy

**Butchers.**

Coleman Philip H. 37 Andover  
Dooge Michael, 195 Lynnfield  
Newhall Albert L. 117 Lynnfield  
Sawyer Thomas H. 83 Lowell  
Sullivan James F. 36 Harris  
THOMAS JOSIAH B. (wholesale), Winter c. Oak. *See advt. at end of Peabody.*  
Upton David G. Lowell, W. P.

**Carbonated Drinks.**

ENTERPRISE BOTTLING CO. 14 Lynn. *See advt. at end of Peabody.*

**Carpenters and Builders.**

BECKETT CLARENCE L. rear 117 Lowell. *See advt. at end of Peabody.*  
Blake Augustus S. 89 Andover  
Clark Mavhew S. 14 Wallis  
DROWNE ISAAC A. Railroad ave. *See advt. at end of Peabody.*  
Giddings Edward, rear 29 Central  
KNOWLTON ISAAC P. rear 14 Walnut. *See advt. at end of Peabody.*  
Lummus Abram, rear 112 Main  
Martin Patrick J. 64 Fulton  
Pierce Calvin, Nichols' lane  
Saunders John K. 11 Sutton  
SPAULDING W. & G. E. rear 50 Holten. *See advt. at end of Peabody.*  
Tenney George H. Winona, W. P.

**Carpet and Curtain Work.**

CASSINO JOHN T. rear 24 Central. *See advt. at end of Peabody.*

**Carpets.**

GOULDING CHARLES H. 8 and 10 Walnut. *See advt. at end of Peabody.*

**Carriage and Wagon Makers.**

*See also Wheelwrights.*

Cook Lorenzo D. 34 Central  
DOLE & OSGOOD. 15 Washington. *See advt. at end of Peabody.*  
Pike & Whipple (express), 1 Sylvan opp. Prospect  
Roome James A. 32 Foster

**Carriage Painter.**

TWEED WILLIAM H. 36 Foster. *See advt. at end of Peabody.*

**PIANOS AND ORGANS**

on easy Terms. \$1.00 to \$2.00 per week  
AT LEFAVOUR'S MUSIC STORE,  
180 Essex Street, Salem, Mass.

**Chair Re-Seated.**

CRANE STEPHEN O. Chestnut c. Lowell. *See advt. at end of Peabody.*

**Cider Mills.**

Emmerton Charles S. Lowell at Proctor's crossing [W. P.  
Needham Joseph S. Newbury c. Lowell,

**Cigars and Tobacco.**

Clough Wm. H. (wholesale), 127 Lowell  
CURTIS GEORGE S. 37 Main. *See page 1074.*

FERGUSON GEORGE P. 162 Main. *See advt. at end of Peabody.*

GROSVENOR DANIEL P. 35 Main. *See advt. at end of Peabody.* [1074

KELLEY & CO. 73 Tremont. *See page McCarthy Timothy, 254 Washington*

MEACOM GEORGE E. 128 Main. *See advt. at end of Peabody.*

MILLEA JAMES E. 49 Foster. *See advt. at end of Peabody.*

PEPPER GEORGE W. (wholesale), 4 Elm. *See advt. at end of Peabody.*

SHEA WILLIAM A. 8 Lowell. *See advt. at end of Peabody.*

**Clams and Oysters.**

DODGE RALPH F. 6 Lowell. *See advt. at end of Peabody.*

**Clergymen.**

Hall George A. (Cong.), 20 Chestnut

Holden Frederick A. (Cong.), West, W. P.

Hudson John W. (Unit.), 20 Franklin

Kelley Fred W. (Cong.), 3 Maple

Masterson Michael J. (Cath.), rear 21 Chestnut

Masterson Patrick (Cath.), r. 21 Chestnut

Millard Abel (Epis.), 65 Main

Pember Frederic (Epis.), 16 No. Central

Porter Ethnan W. 7 Basford's ct.

Safford Oscar F. (Univ.), 89 Lowell

Stackpole Charles (M. E.) 6 Sewall

Wallace Orrin H. (Bap.), 3 School

**Clothing and Gents' Furnishings.**

JACOBS GEORGE H. 25 and 27 Main. *See page 1074.*

**Coal and Wood Dealers.**

*See Wood Dealers.*

Hayward Edmund, Russell, W. P.

LORE & RUSSELL, 3 Allen's blk. *See page 770.*

PICKERING WM. JR. & CO. 16 Main. *See page 1143.*

REID ANGUS, 13 Sewall. *See advt. at end of Peabody.*

**Coffins, Caskets, etc.**

FALLON JAMES, 5 Mackintire's ct. *See advt. at end of Peabody.*

OSBORNE WILLIAM S. 76 Central. *See advt. at end of Peabody.*

**Confectioners.**

Clough William H. (wholesale), 127 Lowell

FERGUSON GEORGE P. 162 Main. *See advt. at end of Peabody.*

PEPPER GEORGE W. (wholesale), 4 Elm. *See advt. at end of Peabody.*

**Confectionery, Cigars, etc.**

Broderick John, 14 Lowell

Holley John W. Thomas block

**Contractors.**

BECKETT CLARENCE L. rear 117 Lowell. *See advt. at end of Peabody.*

DAVIS GEORGE W. (stone), 156 Lynnfield. *See advt. at end of Peabody.*

DROWNE ISAAC A. Railroad ave. *See advt. at end of Peabody.*

KNOWLTON ISAAC P. rear 14 Walnut. *See advt. at end of Peabody.*

LINEHAN JAMES C. (stone), 18 Foster. *See advt. at end of Peabody.*

PORTER EDWARD H. 11 Mill. *See advt. at end of Peabody.*

QUINT NICHOLAS M. (stone work, excavating and grading), 4 State. *See advt. at end of Peabody.*

SPAULDING W. & G. E. rear 50 Holten. *See advt. at end of Peabody.*

**Cork Work.**

Peirce George O. Foster n. Mason

**Cork and Wool Sole Manufacturer.**

LEE GEORGE W. rear [50], Holten. *See page 519.*

**Cotton Remnants.**

PAULEY GEORGE, 9½ Main. *See advt. at end of Peabody.*

**Crockery and Wooden Ware.**

GOULDING CHARLES H. 8 and 10 Walnut. *See advt. at end of Peabody.*

**Curriers.**

*See Leather Manufacturers; Tanners and Curriers.*

Buxton Charles H. 46 Foster

CREHORE J. S. & Co. Railroad ave. *See page 519.*

Osborne Calvin P. rear 96 Foster

Perkins Newman & Son, 45 Wallis

**Curriers' Oils, Grease, etc.**

GAY WILLIAM & SON, 10 Grove. *See advt. at end of Peabody.*

**Curriers' Tables.**

DROWNE ISAAC A. Railroad ave. *See advt. at end of Peabody.*

**Cutlery.**

PUTNAM FRANK E. & CO. 27 Walnut. *See advt. at end of Peabody.*

WHIDDEN ALBERT H. 20 Main. *See advt. at end of Peabody.*

**Dentists.**

Doyle Henry C. 14 Main

Hazelton John W. 11 Main, room 3

Wright Charles S. 8 Allen's blk. room 5

**BLOTTING PAPER & BLOTTING PADS**  
ONLY THE BEST AT  
201 Essex Street, Salem, Mass.

**W. HARVEY MERRILL.**

**Dining Rooms.***See Restaurants.***Disinfectants.**

Warren &amp; Eastman Chemical Co. rear 105 Central

**Drain Layers.**PORTER EDWARD H. 11 Mill. *See advt. at end of Peabody.*TRASK J. ARTHUR, rear 20 Walnut. *See advt. at end of Peabody.***Dress Cutting School.**

Short Frederick, 65 Main

**Dressmakers.**

Atwood Melinda A. Mrs. 86 Central  
 Blanchard Etta F. Miss, 11 Kosciusko [ct.  
 Bresnahan Catherine A. Miss, 15 Dalton's  
 Bresnahan Mary E. Miss, 6 Sherman  
 Byrne Margaret Mrs. 143 Washington  
 Collins Maggie J. Miss, 44 Midway  
 Cone Lydia N. Mrs. 20 Home  
 Daniels S. Augusta Miss, 16 Washington  
 Dean Annie H. Miss, 35 Clement ave.  
 Delory Anna J. Mrs. 72 Walnut  
 Dervan Mary Miss, rear 40 Main  
 Estes Belle M. Mrs. 36 Main  
 Ferren Carrie A. Miss, 89 Endicott  
 Fifield Helen T. Miss, 12 Caller  
 Flynn Katie M. Miss, 26 Andover  
 Flynn Maggie Miss, 98 Walnut  
 Foss Effie W. Miss, 78 Lowell  
 Frame Nellie M. Miss, 1 Bleachery row  
 Goldthwaite Mary L. Miss, 24 Liberty  
 Goodwin Nellie Mrs. 7 Bowditch ct.  
 Hanna Abbie J. Mrs. 7 State  
 Hayden Julia Miss, 14 Bowditch ct.  
 Jones Ellen M. Mrs. 35 Oak  
 Lee Olive C. Mrs. 18 Pleasant  
 Looney Mary Miss, 4 Spring st. ct.  
 Mack Mary E. Mrs. Lynnfield  
 McCarthy B. Josephine Mrs. 4 Shillaber  
 Marley Anna M. Miss, 38 Mt. Vernon  
 Mayhew Georgia T. Mrs. 128 Lowell  
 Messer Mary F. Mrs. 153 Main  
 Miles Mary H. Mrs. 72 Central  
 Morel Josephine Mrs. 11 Central  
 Murphy Julia Miss, Granite  
 Murphy Minnie J. Miss, rear 61 Fulton  
 Murray Kate L. Miss, 143 Main  
 Murray Margaret J. Miss, 76 Main  
 O'Gara Margaret A. Miss, 51 Midway  
 O'Neil Augusta B. Miss, Newbury, W. P.  
 Pope Frances R. Miss, 10 Caller  
 Pope Sarah A. Mrs. 73 Wallis  
 Price Mary A. Mrs. 241 Lowell  
 Putnam Mary E. Miss, 24 Lynnfield  
 Ravel Eliza E. Miss, 126 Main  
 Reed Lucy T. Mrs. 72 Central  
 Reid Jessie Miss, 75 Lowell  
 Ryan Mary E. Miss, 11 Main, room 2.  
 Searl Mary E. Miss, 97 Main  
 Swan Carrie B. Mrs. 183 Lynn  
 Taylor Hannah P. Miss, Lowell, W. P.  
 Thomas Mary L. Mrs. 4 Elliott pl.  
 Titcomb Ida F. Miss, 25 Aborn  
 Walton Mary L. Miss, 145 Lowell

WENTWORTH EVA G. MRS. (dress and cloak), 22 Holten. *See advt. at end of Peabody.*

Wiggin Lizzie H. Mrs. 77 Lynn

Williams Maria P. Mrs. 5 State

Wilson Emma A. Mrs. 39 Clement ave.

**Dry and Fancy Goods.**

Bresnahan Patrick E. 136 Washington

McCarthy Daniel P. 94 Main

SAWYER WILLIAM F. 48 Main. *See page 1075.*

Stevens George Mrs. 3 Main

Warner Sarah F. Miss, 42 Main

**Dye Works.**DANVERS BLEACHERY AND DYE WORKS, off Foster n. Washington. *See advt. at end of Peabody.***Edge Tool Manufacturer.**

Jones Albert W. 37 Wallis

**Electric Lamps and Supplies.**STANDARD THERMOMETER CO. (manufers.), 3 Foster. *See advt. at end of Peabody.***Electrician and Electric Supplies.**HUTCHINSON HENRY P. 5 Lowell. *See advt. at end of Peabody.***Elocutionists.**

Quint Ella F. Miss, 4 State

Trask Marie D. Miss, 34 Main

**Expresses.**

American Express Co. 26½ Main

BOSTON, SALEM AND PEABODY EXPRESS, 49 Tremont. *See advt. at end of Peabody.*HAGAR WILLIAM C. (Salem and Peabody) 8 Washington pl. *See advt. at end of Peabody.*

Hills Benjamin M. (Salem and Peabody), 30 Central

Kiley William A. (local) 63 Aborn

LINEHAN JAMES C. (local) 18 Foster. *See advt. at end of Peabody.*McDonald William (local), B. & M. depot  
 MUNROE & ARNOLD (Boston and Peabody), Mill c. Wallis. *See advt. at end of Peabody.*O'Keefe Thomas H. (local) 3 Allen's blk.  
 Staniford's (Salem, Peabody and Lynn), 1 Main

Teague Charles E. (Boston and Peabody), 1 Main

Wilson Henry C. (local) B. &amp; M. depot.

**Extracting Works.**NEWELL & KNOWLTON, No. Central. *See page 521.***Fancy Goods.**

Pope Anna P. Mrs. 55 Lynn

SAWYER WILLIAM F. 48 Main. *See page 1075.*

**LEFAVOUR'S PIANO POLISH 25<sup>cts.</sup>** This Polish we prepare for Pianos . . . . . and warrant it to suit.  
 Sold at LEFAVOUR'S MUSIC STORE, 180 Essex Street, SALEM.

**Fertilizers.**

AMES FERTILIZER CO. Liberty n. Danvers line. *See advt. at end of Peabody.*

**Fish Dealers.**

CENTRAL FISH MARKET (Ralph F. Dodge) 6 Lowell. *See advt. at end of Peabody.*

**Fish Pedlers.**

Hatch Charles, 30 Franklin

**Florists.**

Newhall Lizzie H. Miss, 158 Lynnfield  
WARD JOHN M. 47 Warren. *See advt. at end of Peabody.*

**Flour, Grain, etc.**

FOSTER IRA, 21 Central. *See advt. at end of Peabody.*

HANSON J. V. & J. 13 Central c. Walnut. *See page 1226.*

**Fruit and Confectionery.**

FERGUSON GEORGE P. 162 Main. *See advt. at end of Peabody.*

SHEA WILLIAM A. 8 Lowell. *See advt. at end of Peabody.*

Stevens George Mrs. 1 Main  
Valente Peter, 24 Main

**Fruit Grower.**

Needham Joseph S. Newbury c. Lowell, W. P.  
Stiles John J. Russell, W. P.

**Furnaces and Ranges.**

SEARS FRANK L. 13 Lowell. *See advt. at end of Peabody.*

NORTON GEORGE R. & CO. 21 Walnut. *See advt. at end of Peabody.*

**Furniture Dealer.**

GOULDING CHARLES H. 8 and 10 Walnut. *See advt. at end of Peabody.*

**Furniture Movers.**

DALEY THOMAS, 49 Tremont. *See advt. at end of Peabody.*

MUNROE & ARNOLD, Mill st. *See advt. at end of Peabody.*

REID ANGUS, 13 Sewall. *See advt. at end of Peabody.*

**Furniture Repairer.**

CRANE STEPHEN O. 2 Chestnut. *See advt. at end of Peabody.*

**Gardeners.**

King James A. 193 Lowell  
Stimpson Charles M. 48 Lowell  
Stimpson Samuel B. 48 Lowell

**Gas, Steam and Water Pipe Fixtures.**

LORD DANIEL B. 19 Foster. *See advt. at end of Peabody.*

**Gents' Furnishings.**

JACOBS GEORGE H. 25 and 27 Main. *See page 1074.*

**Gibraltars and Blackjacks.**

PEPPER GEORGE W. 4 Elm. *See advt. at end of Peabody.*

**Glaziers.**

FELLOWS WILLIAM H. 5 Mill. *See advt. at end of Peabody.*

JORDAN FRED H. 4 Putnam. *See advt. at end of Peabody.*

RAY & MURRAY, Nichols' lane. *See advt. at end of Peabody.*

WARREN JAMES A. 3 Fountain. *See advt. at end of Peabody.*

**Glue Manufacturers.**

American Glue Co. Trask's lane  
Brown George W. Allen's court

**Grain.**

*See Flour, Grain, etc.*

**Granite Quarries.**

*See Stone Quarries.*

**Granite and Marble Works.**

RAILWAY GRANITE AND MARBLE WORKS, rear 24 Central. *See advt. at end of Peabody.*

**Granite and Stone.**

DAVIS GEORGE W. 156 Lynnfield. *See advt. at end of Peabody.*

LINEHAN J. C. 18 Foster. *See advt. at end of Peabody.*

**Grease Dealer.**

Hughes John, Lynnfield

**Grease Works.**

AMES FERTILIZER CO. Liberty n. Danvers line. *See advt. at end of Peabody.*

Bancroft George W. 16 Clement ave.  
BROPHY ULICK A. rear 17 Upton. *See page 520.*

GAY WILLIAM & SON, 10 Grove. *See advt. at end of Peabody.*

Houston William H. rear 28 Northend

Lynn Matthew T. Crowninshield

NEWELL & KNOWLTON (extractors), No. Central. *See page 521.*

**Grocers.**

Batchelder William O. 138 Main  
Bresnahan John H. 138 Washington

Brown Daniel, Pine n. depot, W. P.  
BURSLEY G. A. & CO. 7 Lowell. *See advt. at end of Peabody.*

Bushby & Co. 76 Main

Callahan Daniel F. 83 Tremont

Connor & Tracy, 21 and 23 Foster

Daley Mary Mrs. 174 Washington

Donnell Samuel, 17 and 19 Lowell

Edgerly & Brown, 17 Walnut

Fifield William R. 16 Caller

Flint Charles E. 25 Walnut

Ford Peter, 172 Washington

Grant Stephen, 58 and 60 Main

HALLOWELL MELVILLE B. 37 Aborn. *See advt. at end of Peabody.*

Hayes Ellen Mrs. 161 Washington

HUMPHREY BENNETT B. 69 Washington. *See advt. at end of Peabody.*

BUY YOUR  
BLANK BOOKS AT **W. HARVEY MERRILL'S,** 201 Essex St.,  
Salem.

Humphrey S. Henry, 71 Central  
 Keefe Ellen F. Mrs. 98 Walnut  
 Kirane Patrick J. Mrs. 5 Union and 86  
 Walnut  
 McCullough Edward D. 50 Aborn  
 Mahoney John O. 268 Washington  
 Martin James J. 62 Fulton  
 Murphy Dennis J. 69 Fulton  
 Osborn Henry M. 97 Central  
 Perkins Thomas L. D. 27 Lowell  
 Reed William E. 50 Lynn  
 Sherry James, 145 Washington  
 Symonds Nathaniel, 12 Lowell

**Hackmen.**

LINEHAN JAMES C. 18 Foster. *See*  
*advt. at end of Peabody.*  
 SIMONDS CHARLES, 4 Summer. *See*  
*advt. at end of Peabody.*

**Hair Dealer.**

Perkins William 2d, rear 44 Franklin

**Hairdressers.**

Brown James, 4 Caller  
 Cassidy & Kennedy, 5½ Main  
 Crowley Cornelius, 157 Washington  
 Jones Benjamin, 28 Foster  
 Looby Lawrence, 114 Walnut  
 McManus Joseph A. 8 Allen's block  
 Randall D. Frank, 22 Main  
 Shea Jeremiah F. 26½ Foster  
 Smith William A. Thomas block

**Hardware.**

PUTNAM FRANK E. & CO. 27 Walnut.  
*See advt. at end of Peabody.*  
 WHIDDEN ALBERT H. 20 Main. *See*  
*advt. at end of Peabody.*

**Harness Makers.**

Gardner Herbert, 7 Allen's block  
 Hutchinson Thomas F. 11 Washington

**Harness and Leather Dressing.**

Pepper Geo. W. Co. (The), 8 Jacobs

**Hats and Caps.**

JACOBS GEORGE H. 25 and 27 Main.  
*See page 1074.*

**Hay and Straw Dealers.**

FOSTER IRA, 21 Central. *See advt. at*  
*end of Peabody.*  
 HANSON J. V. & J. Central c. Walnut.  
*See page 1226.*  
 MUNROE & ARNOLD, Mill. *See advt.*  
*at end of Peabody.*

**Hide Machines.**

VAUGHN MACHINE CO. 143 Lynnfield.  
*See page 493.*

**Horse Dealer.**

Bodge Henry, Lowell, W. P.

**Horse Shoers.**

*See Blacksmiths.*

SMITH JESSE H. Railroad ave. c. Central.  
*See advt. at end of Peabody.*

**Hotel.**

Baldwin Hotel, William H. Baldwin, pro-  
 prietor, 11 Foster  
 SAMSON HOUSE, 21 Lowell. *See advt.*  
*at end of Peabody.*

**House Furnishing Goods.**

GOULDING CHARLES H. 8 and 10 Wal-  
 nut. *See advt. at end of Peabody.*  
 SEARS FRANK L. 13 Lowell. *See advt.*  
*at end of Peabody.*

**House Lots for Sale.**

QUINT N. M. 4 State. *See advt. at end of*  
*Peabody.*  
 SPAULDING W. & G. E. rear 50 Holten.  
*See advt. at end of Peabody.*

**Hulled Corn.**

Chichester Merritt B. 123 Andover

**Ice Dealers.**

Batchelder Henry N. 162 Lynn  
 MORIARTY JAMES, 210 Lynn. *See page*  
*1227.*  
 NEWHALL FRANK E. 197 Lynn. *See*  
*advt. at end of Peabody.*

**Incandescent Lamps.**

HUTCHINSON H. P. 5 Lowell. *See*  
*advt. at end of Peabody.*

**Injectors and Jet Pumps.**

Little George H. (manufr.), 101 Foster

**Inner Soles, Heels, Stiffenings, Etc.**

Brett Patrick, 3 Maple hill  
 BROWN JAMES M. (heel)s, 115 Tremont  
 n. Mt. Vernon. *See page 520.*  
 Butler Patrick, 34 Northend  
 Coburn Gilman R. (heels), 15 Spring  
 CREHORE J. S. & CO. Railroad ave. *See*  
*page 519.*  
 DALEY THOMAS, 31 Walnut  
 HOLMAN GEORGE L. 1 Caller pl. *See*  
*page 519.* [Spring  
 Marrin Peter J. (heels, taps, etc.), 13  
 Osborn Fred P. & Co. Crowninshield  
 Osgood Arthur D. 33 Wallis  
 POOR JOSEPH A. (heels, rands, etc.),  
 rear 76 Main. *See page 519.*  
 Rodie George M. 37 Webster  
 SHERRY MICHAEL, 16 Hancock. *See*  
*page 520.*  
 SHERRY THOMAS, 21 Northend. *See*  
*page 520.*

**Insurance Agents.**

FARRINGTON GEORGE C. 8 Allen's  
 blk. *See advt. at end of Peabody.*  
 MERRILL ALBERT H. 14 Main. *See*  
*advt. at end of Peabody.*

**Insurance Company.**

SOUTH DANVERS MUTUAL FIRE IN-  
 SURANCE CO. 22 Main. *See advt. at*  
*end of Peabody.*

**Intelligence Office.**

McCarthy Daniel P. 94 Main

**PIANO TUNING**

PIANOS and ORGANS Tuned, Repaired and Polished.  
 All Work First-Class.  
 W. J. LEFAVOUR, 180 Essex Street, SALEM.



**Jewellers and Watchmakers.**

Hanson Joseph H. 26 Main  
 Stevens Benjamin F. 16 Main  
 Welch Albra N. 58 Holten

**Job Wagons.**

*See Teaming.*

Donovan Timothy, Winthrop  
 Kiley William A. 63 Aborn  
 O'Keefe Thomas H. 3 Allen's blk.  
 Wilson Henry C. B. & M. depot

**Junk Dealers.**

McCarthy Michael V. 26 Hancock  
 O'Keefe Timothy, 7 Maple hill  
 Rabbitley Daniel, 19 Parsons  
 Stickney Frank L. Lowell c. Newbury  
 Tumelty James, 59 Harris

**Justices of the Peace.**

*Commissions generally renewed. Expire.*

Appleton Francis H.	March 23, 1899
Cahill John J.	May 10, 1900
FALLON J. HOWARD	Jan. 17, 1900
Farnham Frank E.	April 13, 1899
Hall Benjamin G.	March 7, 1901
Littlefield Stephen S.	Nov. 29, 1899
McCarthy Edward	May 11, 1899
Merrill Amos	May 28, 1897
Merrill Frank C.	May 16, 1895
Osborn Henry M.	March 14, 1901
Osborn Lyman P.	Nov. 8, 1899
Osborne George F.	March 22, 1900
Osgood G. Fred	Dec. 31, 1897
Poor Nathan H.	April 25, 1895
Preston Levi	Nov. 26, 1897
Shanahan John	Feb. 20, 1896
Sim Arthur W.	March 13, 1896
STIMPSON THOMAS M.	Oct. 10, 1895
Taylor George W.	May 29, 1896

**Lamp Posts and Lanterns.**

LORD DANIEL B. 19 Foster. *See advt. at end of Peabody.*

**Laundries.**

McCoy Mary E. Mrs. Newbury, W. P.  
 Peabody Laundry, Charles A. Sanger, proprietor, 15 Walnut  
 Sam Lee, 16½ Lowell  
 Sam Waua, 14 Foster

**Lawyers.**

Farnham Frank E. 8 Allen's blk. rooms 2-3  
 Hall Benjamin G. 5 Allen's blk.  
 Perkins Benjamin C. 21 Chestnut  
 Preston Frederic G. 5 Allen's blk.  
 Sim Arthur W. 22 Main  
 STIMPSON THOMAS M. 15 Main. *See page 1107.*  
 Upton Fred W. 108 Lowell

**Leather Dealers (scrap).**

NEWELL & KNOWLTON, No. Central.  
*See page 521.*

**Leather Machines.**

VAUGHN MACHINE CO. (mfrs.), 143 Lynnfield. *See page 493.*

**Leather Manufacturers.**

*See Curriers; Morocco Manufacturers; Tanners; also Tanners and Curriers.*

Armstrong Leather Co. Walnut c. Caller  
 Brown Otis & Co. 29 Central  
 CLARK ALEXANDER B. rear Union.  
*See page 521.*  
 CREHORE J. S. & CO. Railroad ave. *See page 519.*  
 DOWNING & KNAPP, 111 Foster. *See page 522.*  
 HAYES GEORGE N. & SONS, rear 30 Sutton. *See page 521.*  
 Holden Henry E. (grain), 40 Walnut  
 KRAUS ALBERT L. 16 Pierpont. *See page 522.*  
 LARRABEE CALVIN J. 8 Aborn pl. *See page 521.*  
 LAWRENCE A. C. & CO. Crowninshield. *See page 520.* [520.  
 LENNOX P. & CO. 116 Main. *See page 522.*  
 LLOYD JOSEPH M. 16 Spring. *See page 522.*  
 MOORE HENRY W. Walnut c. Wallis. *See page 521.*  
 Nelson R. G. & Son, 96 Foster  
 Osborn Franklin Company, 70 Foster  
 Osborn J. E. & J. H. 37 Foster [519.  
 O'SHEA THOMAS H. 9 Grove. *See page 521.*  
 TORR ANDREW, 109 Foster. *See page 521.*

**Lime and Cement.**

TRASK J. ARTHUR. rear 20 Walnut-  
*See advt. at end of Peabody.*

**Lobster Dealers.**

DODGE RALPH F. 6 Lowell. *See advt. at end of Peabody.*

**Lumber Dealer.**

Clark Aaron F. rear 19 Grove

**Lunch Rooms.**

SHEA WILLIAM A. 8 Lowell. *See advt. at end of Peabody.*  
 Skinner Elmer, 27 Lynn

**Machinery Manufrs.**

BOYLE JOHN & CO. 84 Walnut c. Upton.  
*See advt. at end of Peabody.*  
 VAUGHN MACHINE CO. (hide and leather), 143 Lynnfield. *See page 493.*

**Machinists.**

BOYLE JOHN & CO. 84 Walnut c. Upton.  
*See advt. at end of Peabody.*  
 Flanagan, Enos & Co. Hardy c. Wallis  
 Little George H. 101 Foster  
 Wilson Thomas E. 31 Walnut

**Marble Works.**

RAILWAY GRANITE AND MARBLE WORKS, rear 24 Central. *See advt. at end of Peabody.*

**Market Gardeners.**

Durkee Thomas C. Goodale, W. P.  
 Flint Daniel H. Goodale, W. P.  
 Legro George H. Newbury, W. P.  
 Newhall Orlando F. 158 Lynnfield  
 Osborne Abraham C. 15 No. Central

Have you seen samples of our CARD and WEDDING PLATE ENGRAVING? at 201 Essex St., Salem.

W. HARVEY MERRILL.

**Masons and Builders.**

Berry Alfred W. rear 12 Walnut  
 Bresnahan Michael 2d. 10 Parsons  
 PORTER EDWARD H. 11 Mill. *See advt.*  
*at end of Peabody.*  
 QUINT NICHOLAS M. (stone), 4 State.  
*See advt. at end of Peabody.*  
 TRASK J. ARTHUR, rear 14 Walnut.  
*See advt. at end of Peabody.*

**Mattresses Renovated.**

CASSINO JOHN T. rear 24 Central. *See*  
*advt. at end of Peabody.*

**Mechanics' Tools.**

PUTNAM FRANK E. & CO. 27 Walnut.  
*See advt. at end of Peabody.*  
 WHIDDEN ALBERT H. 20 Main. *See*  
*advt. at end of Peabody.*

**Medicines.**

CURTIS GEORGE S. 37 Main. *See page*  
 1074.  
 EASTMAN ERVING L. 109 Central. *See*  
*advt. at end of Peabody.*  
 GROSVENOR D. P. 35 Main. *See advt.*  
*at end of Peabody.*  
 KELLEY & CO. 73 Tremont. *See page*  
 1074.  
 MEACOM GEORGE E. 128 Main. *See*  
*advt. at end of Peabody.*

**Merchant Tailors.**

HAMILTON JOHN, 164 Main. *See advt.*  
*at end of Peabody.*  
 HOWLEY JAMES, Thomas blk. Peabody  
 sq. *See advt. at end of Peabody.*

**Milk Dealers.**

Blake Warren P. 89 Andover  
 Bodge Arthur P. 38 Andover  
 Carrier Ervine J. 144 Lynn  
 Daley John, 70 Lowell  
 Dow David, 46 Endicott  
 Eldredge Louis W. 3 State | crossing  
 Emmerton Charles S. Lowell at Proctor's  
 Gilman Henry W. 7 Sutton  
 Hinkley Charles E. Gardner  
 Hooper Charles H. 25 Andover  
 McGlone John J. 61 Harris | [W. P.  
 Mansfield E. & A. W. Locust n. Newbury,  
 Merrow John P. rear 85 Lynn  
 Osborn Walter B. 42 Andover  
 Peabody Austin C. 119 Andover  
 Watkins George F. 205 Washington  
 Williams Charles G. 87 Andover

**Milk Wagon.**

Watkins William H. 205 Washington

**Milliners.**

McCarthy D. P. 94 Main  
 STOCKWELL N. LOUISE MISS, Thomas  
 blk. *See page 1074.*  
 Wilkinson S. Lizzie Miss, 6 Washington pl.

**Millwrights.**

Annable Benjamin R. rear 168 Main  
 KNOWLTON ISAAC P. rear 14 Walnut.  
*See advt. at end of Peabody.*

**Morocco and Sheep Skin Manfs.**

Annable Bros. rear 138 Main  
 Barry James F. 15 Grove  
 Blaney & Buxton, 26 Crowninshield  
 CLARK ALEXANDER B. rear Union.  
*See page 521*  
 Clark W. P. & Co. Pierpont n. Aborn  
 Clerk George, 50 Foster  
 Daniels William K. 156 Main  
 DOWNING & KNAPP, 111 Foster. *See*  
*page 522.*  
 Eagan Edward & Sons, 19 Grove  
 Foan George, 15 Pierpont and 27 Grove  
 Gill Peter R. 85 Foster  
 HAYES GEORGE N. & SONS, rear 30  
 Sutton. *See page 521.*  
 Ingraham James F. Winona, W. P.  
 KRAUS ALBERT L. 16 Pierpont. *S*  
*page 522.*  
 Kraus Herman, 85 Walnut  
 LARRABEE CALVIN J. rear 8 Aborn pl.  
*See page 521.*  
 LAWRENCE A. C. & CO. Crowninshield.  
*See page 520.*  
 LENNOX P. & CO. 116 Main. *See page*  
 520.  
 LLOYD JOSEPH M. 16 Spring. *See page*  
 522.  
 MOORE HENRY W. rear 89 Walnut.  
*See page 521.*  
 O'SHEA THOMAS H. 9 Grove. *See page*  
 519.  
 Pemberton Bros. 22 and 24 Wallis  
 Poor & Littlefield, 63 Lowell  
 Southwick L. B. & Co. 69 Foster  
 Tigh Charles H. Railroad ave.  
 TORR ANDREW, 109 Foster. *See page*  
 521.  
 Walton George H. r. 145 Lowell  
 Winchester Caleb F. Sawyer  
 Woodbury Daniel, rear 65 Walnut

**Music Teachers.**  
 Ferguson Mary W. Miss, 63 Central  
 Ferguson Susan L. Mrs. 63 Central  
 Ferren Lillian M. Miss, 89 Endicott  
 Goldthwaite Leslie H. 22 Main  
 Linehan Kate F. Miss, 18 Foster  
 Messer Elizabeth A. Mrs. 19 Elm  
 Sutton John L. Mrs. 83 Aborn  
 Tigh Ida A. Miss, 29 Chestnut  
 Ward Isabella A. Miss, 47 Warren  
 Webber Lottie M. Miss, 15 Kosciusko

**Naptha Cleansing Works.**  
 NEWELL & KNOWLTON, No. Central.  
*See page 521.*

**Nerve Tonic.**  
 EASTMAN ERVING L. 109 Central. *See*  
*advt. at end of Peabody.*

**News Agents.**  
 Brown Harriet E. Mrs. 18 Lynn  
 Hills Charles C. 11 Main  
 Raymond Harry E. 6 Allen's block

**News Room.**  
 Exchange News Room, 11 Main

FOR A PIANO GO TO LEFAVOUR'S, 180 ESSEX STREET,  
 SALEM, MASS.

**Newspapers.**

PEABODY ADVERTISER, 31 Main. *See*  
*advt. at end of Peabody.*  
PEABODY PRESS CO. 27 Lowell. *See*  
*advt. at end of Peabody.*  
Salem Evening News (branch office), 11  
Main

**Notaries Public.**

*Commissions generally renewed. Expire*  
Hall Benjamin G. Sept. 10, 1897  
Perkins Benjamin C. May 2, 1896  
Preston Frederic G. April 4, 1895  
Sim Arthur W. July 19, 1900

**Novelty Manufrs.**

Lloyd Novelty Mfg. Co. Hardy  
Moore Clarence W. 27 Lowell

**Nurses.**

Blanchard Armenia Mrs. 44 Lowell  
Blanchard Evaline A. Miss (trained) 5  
Kosciusko  
Bradley Mary Mrs. 48 Mt. Vernon  
Buxton Mary E. Miss, 11 Pierpont  
Collins Mary Mrs. 44 Midway  
Goldthwait Harriet B. Mrs. 5 Sutton  
Ingalls Amos, 193 Lowell  
Lagro Mary Mrs. Winona, W. P.  
Mihain Susan Mrs. 17 Upton  
Oliver Evaline A. Mrs. Washington pl.  
Price Abby I. Mrs. 63 Pierpont ext.  
Reed Mary H. Miss. 52 Lowell  
Stoddard Marcia Mrs. 160 Main  
Weeden Helen Mrs. 71 Washington  
Wilson Asenath Mrs. 25 Jacobs

**Oil Dealers.**

PENNSYLVANIA OIL CO. (E. S. Mar-  
shall), 4 State. *See* *advt. at end of*  
*Peabody.*

**Oil Pedler.**

Hoag Frank D. 8 Cottage

**Oil Tanks.**

TALBOT JOSEPH, 31 Walnut. *See* *advt.*  
*at end of Peabody.*

**Oils, Degras and Wax.**

BROPHY U. A. rear 17 Upton. *See* *page*  
520.

**Oysters and Clams.**

DODGE RALPH F. 6 Lowell *See* *advt. at*  
*end of Peabody.*

**Painters.**

Blaney William, 16 Foster  
Clifford George A. 150 Main  
FELLOWS WILLIAM H. 5 Mill. *See*  
*advt. at end of Peabody.*  
JORDAN FRED H. 4 Putnam. *See* *advt.*  
*at end of Peabody.*  
Moreland John H. & Son (carriage), 34  
Central  
RAY & MURRAY, Nichols lane. *See*  
*advt. at end of Peabody.*  
Searl George, 156 Main

Ladies' and Gents' Purses and Pocket  
Books. All Kinds, All Prices at  
201 Essex St., Salem.

TWEED WILLIAM H. 36 Foster. *See*  
*advt. at end of Peabody*  
Ward George F. 19 Central  
WARREN JAMES A. 3 Fountain. *See*  
*advt. at end of Peabody.*  
Woodbury Benjamin F. 29 Wallis

**Paints, Oil and Glass.**

PUTNAM FRANK E. & CO. 27 Walnut.  
*See* *advt. at end of Peabody.*  
WHIDDEN ALBERT H. 20 Main. *See*  
*advt. at end of Peabody*

**Paper Hangers.**

FELLOWS WILLIAM H. 5 Mill. *See*  
*advt. at end of Peabody.*  
JORDAN FRED H. 4 Putnam. *See* *advt.*  
*at end of Peabody.*  
RAY & MURRAY, Nichols lane. *See*  
*advt. at end of Peabody.*  
WARREN JAMES A. 3 Fountain. *See*  
*advt. at end of Peabody.*

**Paper Hangings.**

FELLOWS WILLIAM H. 5 Mill. *See*  
*advt. at end of Peabody.*

**Passenger Agent.**

LINEHAN JAMES C. (steamship), 18  
Foster. *See* *advt. at end of Peabody.*

**Patent Last Fasteners.**

Bay State Patents Co. (manufacturers.),  
27 Lowell

**Phosphate Works.**

AMES FERTILIZER CO. Liberty. *See*  
*advt. at end of Peabody.*

**Physicians.**

FOSTER HORACE K. 2 Park cor. Main.  
Office hours until 9 A. M.; 2 to 3 and  
7 to 8 P. M.  
Frost Geo. M. 93 Main  
Frothingham Charles B. 40 Main  
Osborne George S. 19 Main  
PIKE FORREST W. 23 Main. Office  
hours until 9 A. M.; 2 to 4 and 7 to 9  
P. M.  
Shanahan John, 39 Main  
TUCKER S. CHASE, 16 Chestnut. Office  
hours 2 to 3 and 7 to 8 P. M. Tele-  
phone 523-3.  
WEBBER ALFRED P. (scientific, mas-  
sage and magnetic treatment), 15 Kos-  
ciusko. Parties out of town write  
for appointment.  
WEBSTER JOHN E. 76 Main. Office  
hours 2 to 3 and 7 to 8 P. M.  
WORCESTER F. S. (homeo.), 31 Main.  
Office hours 2 to 3 and 7 to 8 P. M.

**Planing and Saw Mills.**  
Clark Aaron F. rear 19 Grove  
DOLE & OSGOOD, 15 Washington. *See*  
*advt. at end of Peabody.*  
Hackett John, Lowell, W. P.

**Plants (Bedding).**  
WARD JOHN M. Warren c. Endicott.  
*See* *advt. at end of Peabody.*

W. HARVEY MERRILL.

**Plumbers.**

KELLEY ELBRIDGE G. 3 Mill. *See*  
*adv. at end of Peabody.*  
LORD DANIEL B. 19 Foster. *See* *adv.*  
*at end of Peabody.*  
NORTON GEORGE R. & CO., 21 Walnut.  
*See* *adv. at end of Peabody.*

**Pool Rooms.**

MILLEA JAMES E. 49 Foster. *See* *adv.*  
*at end of Peabody.*

**Potato Chips.**

National Chip Co. 92 Lynn.

**Pottery.**

Paige Moses B. 102 Central

**Poulterers.**

Andrews Daniel W. Newbury, W. P.  
Chandler George, Bartholomew  
Durkee Elmer, Goodale, W. P.  
Felt Arthur W. Newbury n Forest, W. P.  
Harrington Herbert A. 50 Andover  
Horner John, Lake, W. P.  
Osborn Jacob, 10 Stevens  
PEABODY POULTRY YARDS (C. L.  
Beckett), rear 117 Lowell  
Sheen William E. Newbury, W. P.  
Walton George D. 145 Lowell  
Witter Oliver D. Lowell, W. P.

**Poultry Dealers.**

Hutchinson Levi C. 18 Mt. Vernon

**Printers.**

DOOLING JOHN C. 27 Lowell. *See* *adv.*  
*at end of Peabody.*  
SANFORD JAMES B. 31 Main. *See* *adv.*  
*at end of Peabody.*

**Produce.**

Bushby George H. 90 Central  
Dooling Eugene, 168 Lynnfield  
Doyle Martin J. (pedler), 46 Harris  
Doyle Thomas F. (pedler), 46 Harris  
Glackin John P. 37 Clement ave.  
Jermyn James (pedler), rear Chestnut

**Provisions.**

Batchelder Charles A. 136 Main  
BURSLEY G. A. & CO. 7 Lowell. *See*  
*adv. at end of Peabody.*  
Callahan Daniel F. 83 Tremont  
Connor & Tracy, 21 and 23 Foster  
Daley W. J. & Co. 21 Main  
Edgerly & Brown, 17 Walnut  
Fifield William R. 16 Caller  
Flint Charles E. 25 Walnut  
Goodrich Clarence L. 35 Clement ave.  
Grant Stephen, 58 and 60 Main  
HALLOWELL MELVILLE B. 37 Aborn.  
*See* *adv. at end of Peabody.*  
HUMPHREY BENNETT B. 69 Washing-  
ton. *See* *adv. at end of Peabody.*  
McCullough Edward D. 50 Aborn  
Martin James J. 62 Fulton  
Salem & Peabody Provision Co. (whole-  
sale), 60 Aborn

THOMAS JOSIAH B. (wholesale), 21  
Winter. *See* *adv. at end of Peabody.*  
Tracy William H. 55 Pierpont ext.  
TRASK WARREN, 5 Main. *See* *adv. at*  
*end of Peabody.*

**Real Estate Agents.**

Farnham Frank E. 8 Allen's blk.  
Lewis George E. 20 Walnut  
SPAULDING W. & G. E. rear 50 Holten.  
*See* *adv. at end of Peabody.*

**Refrigerators.**

SEARS FRANK L. 13 Lowell. *See* *adv.*  
*at end of Peabody.*

**Remnant Store.**

PAULEY GEORGE, 9½ Main. *See* *adv.*  
*at end of Peabody.*

**Rendering Works.**

AMES FERTILIZER CO. Liberty near  
Danvers lne. *See* *adv. at end of Pea-*  
*body.*  
GAY WILLIAM & SON, 10 Grove. *See*  
*adv. at end of Peabody.*

**Restaurants.**

Crockett David, 55 Foster  
SAMSON MARY M. L. MISS, 21 Lowell.  
*See* *adv. at end of Peabody.*  
Tibbetts John H. 25 Foster

**Roofers.**

Moulton John, 6 Liberty  
SEARS FRANK L. (tin), 13 Lowell. *See*  
*adv. at end of Peabody.*

**Rubber Hose and Packing.**

LORD DANIEL B. 19 Foster. *See* *adv.*  
*at end of Peabody.*

**Saloons.**

*See* *Liquor Dealers.*

**Sand and Gravel.**

QUINT NICHOLAS M. 4 State. *See*  
*adv. at end of Peabody.*  
TRASK J. ARTHUR, rear 20 Walnut.  
*See* *adv. at end of Peabody.*

**Sanitary Engineer.**

LORD DANIEL B. 19 Foster. *See* *adv.*  
*at end of Peabody.*

**Schools.**

*See* *Teachers.*

**Seeds.**

Buxton Simon P. 24 Liberty  
PUTNAM FRANK E. & CO. 27 Walnut.  
*See* *adv. at end of Peabody.*  
WHIDDEN ALBERT H. 20 Main. *See*  
*adv. at end of Peabody.*

**Shafting, Pulleys, etc.**

BOYLE JOHN & CO. 84 Walnut c. Up-  
ton. *See* *adv. at end of Peabody.*

**LATEST MUSIC . AT LEFAVOUR'S MUSIC STORE,**  
180 Essex Street, SALEM, MASS.

**Sheep Fleece.**

HAYES GEORGE N. & SONS, rear 30 Sutton. *See page 521.*  
 TORR ANDREW, 109 Foster. *See page 521.*

**Shoes.**

*See Boots and Shoes.*

**Slaughter Houses.**

THOMAS JOSIAH B. Mason c. Oak. *See advt. at end of Peabody.*  
 Upton David G. Lowell, W. P.

**Soap Dealers and Manufacturers.**

Berry Oliver, 17 Aborn  
 GAY WILLIAM & SON, 10 Grove. *See advt. at end of Peabody.*  
 Hoag Frank D. 8 Cottage  
 Winchester Benjamin J. 5 Grove

**Sole (Cork and Wood) Manufr.**

LEE GEORGE W. rear 50 Holten. *See page 519.*

**Speaking Tubes.**

HUTCHINSON H. P. 5 Lowell. *See advt. at end of Peabody.*

**Stables.**

LINEHAN JAMES C. rear 11 Foster. *See advt. at end of Peabody.*  
 Nelson Phillips T. (boarding), rear 107 Lowell  
 Potter Charles H. 11 Caller  
 SIMONDS CHARLES (boarding, hack and livery), 4 Summer. *See advt. at end of Peabody.*

**Steam Engines and Pumps.**

BOYLE JOHN & CO. 84 Walnut cor. Upton. *See advt. at end of Peabody.*  
 KELLEY ELBRIDGE G. 3 Mill. *See advt. at end of Peabody.*

**Steam, Gas and Water Fitters and Fittings.**

BOYLE JOHN & CO. 84 Walnut cor. Upton. *See advt. at end of Peabody.*  
 KELLEY ELBRIDGE G. 3 Mill. *See advt. at end of Peabody.*  
 LORD DANIEL B. 19 Foster. *See advt. at end of Peabody.*  
 NORTON GEORGE R. & CO. 13 Walnut. *See advt. at end of Peabody.*

**Steamship Agents.**

LINEHAN JAMES C. 18 Foster. *See advt. at end of Peabody.*  
 NUGENT BROS. 52 Main. *See page 1043.*

**Stone Contractors.**

DAVIS GEORGE W. 156 Lynnfield. *See advt. at end of Peabody.*  
 QUINT NICHOLAS M. 4 State. *See advt. at end of Peabody.*  
 RAILWAY GRANITE AND MARBLE WORKS, rear 24 Central. *See advt. at end of Peabody.*

**Stone Dealer.**

QUINT NICHOLAS M. 4 State. *See advt. at end of Peabody.*

**Stone Quarries.**

DAVIS GEORGE W. South Peabody. *See advt. at end of Peabody.*  
 LINEHAN JAMES C. So. Peabody. *See advt. at end of Peabody.*  
 MERRILL JABEZ H. off Lynnfield. *See page 850.*

**Stoves and Tinware.**

NORTON GEORGE R. & CO. 21 Walnut. *See advt. at end of Peabody.*  
 SEARS FRANK L. 13 Lowell. *See advt. at end of Peabody.*

**Street Car Station.**

LYNN & BOSTON R. R. 3 Main. *See page 1109*

**Suspender Trimmings (Leather and Cloth).**

PAULEY GEORGE (manufr.), rear of Berry. *See advt. at end of Peabody.*

**Tailors.**

Distin William, 18 Main  
 Feeney Michael, 36 Main  
 HAMILTON JOHN, 164 Main. *See advt. at end of Peabody.*  
 HOWLEY JAMES, Thomas block, Peabody sq. *See advt. at end of Peabody.*

**Tanners.**

*See Tanners and Curriers.*  
 Smith Richard & Son, rear 96 Foster  
 Webster & Co. 85 Walnut

**Tanners and Curriers.**

*See Curriers, Leather Manufacturers, and Tanners.*

Lord John A. jr. Hardy  
 Winchester Geo. J. & Son, 152 Main

**Tea and Coffee Stores.**

Lyons T. F. & Co. 26 1-2 Main  
 Pender Dennis L. 23 Caller

**Teachers.**

*See also Music Teachers and Schools.*  
 Barrett Martha O. Miss (painting), 110 Central  
 Diamond Garment Cutter School (Fred Short), 25 Main  
 Sanger Sallie H. Miss (dancing), 2 Sanger pl.  
 Teague Mary L. Miss (kindergarten), 28 Central

**Teaming.**

*See Job Wagons.*  
 DALEY THOMAS, 49 Tremont. *See advt. at end of Peabody.*  
 Gammell George, 11 Bowditch ct.  
 Hayward Edmund, Russell, W. P.  
 LINEHAN JAMES C. 18 Foster. *See advt. at end of Peabody.*  
 MUNROE & ARNOLD, Mill. *See advt. at end of Peabody.*

BILL BOOKS, COPYING  
 PRESSES AND OUTFITS at  
 201 Essex Street.

W. HARVEY MERRILL, Salem,

REID ANGUS, 13 Sewall. *See advt. at end of Peabody.*

Smith Robert S. 64 Holly

**Telegraph** (Western Union).

GROSVENOR D. P. drug store, 35 Main

**Telephone** (N. E. Tel. & Tel. Co.)  
Public office, 8 Allen's blk. room 4

**Thermometer Manufacturers.**

STANDARD THERMOMETER CO. 3 Foster. *See advt. at end of Peabody.*

**Tinplate and Sheet Iron Workers.**

SEARS FRANK L. 11 Lowell. *See advt. at end of Peabody.*

**Toilet Articles.**

CURTIS GEORGE S. 37 Main. *See page 1074.*

GROSVENOR DANIEL P. 35 Main. *See advt. at end of Peabody.*

KELLEY & CO. 73 Tremont. *See page 1074.*

MEACOM GEORGE E. 128 Main. *See advt. at end of Peabody.*

**Tree Protectors.**

Hubbard Alonzo J. 36 Tremont

**Trial Justice.**

Merrill Amos, 38 Main

**Tripe Dealers.**

Brown Edmund M. 11 English  
Perkins E. Granville, 51 Pierpont ext.

**Undertakers.**

FALLON JAMES, 5 Mackintire's ct. *See advt. at end of Peabody.*

OSBORNE WILLIAM S. 76 Central. *See advt. at end of Peabody.*

SEARS FRANK L. (agent), 13 Lowell

**Upholsterers.**

CASSINO JOHN T. rear 24 Central. *See advt. at end of Peabody.*

CRANE STEPHEN O. 2 Chestnut. *See advt. at end of Peabody.*

GOULDING CHARLES H. 8 and 10 Walnut. *See advt. at end of Peabody.*

**Variety Stores.**

Barrett William 2d, Northend c. Holly

Blake Elmer L. 117 Andover

Brown James, 4 Caller

Buxton Charles M. 61 Endicott

Calvert James J. 44 Foster

Daley Mary Mrs. 174 Washington

Duffy Thomas, 39 Foster

Keith John H. 92 Lynn

Kirane Patrick J. Mrs. 5 Union and 86 Walnut

McCarthy James F. 15½ Holly

McGee Henry B. 50 Tremont

McGlone Katie A. Miss, 61 Harris

Meade Mary L. Mrs. 22 Midway

Mullane Mary Mrs. 5 Centre

Murphy William, 68 Holly

Murphy William F. 114 Walnut

Nagle Kate Mrs. 52 Midway

Nilson Edward C. 39 Harris

Putnam Charles H. 1 Lynn

Quinlan Julia Mrs. 1 Dennis

Roundy Alfred K. 27 Franklin

Stevens George Mrs. 1 Main

Walker Charles H. 125 Andover

**Veterinary Surgeon.**

Davis Charles, 9 Washington pl.

**Vinegar Manufacturer.**

Needham Joseph S. Newbury c. Lowell, W. P.

**Wagon Makers.**

*See Carriage Makers.*

DOLE & OSGOOD, 15 Washington. *See advt. at end of Peabody.*

**Watch Makers.**

*See Jewellers and Watchmakers.*

**Wells (tubular).**

KELLEY ELBRIDGE G. 3 Mill. *See advt. at end of Peabody.*

**Wheelwrights.**

DOLE & OSGOOD, 15 Washington. *See advt. at end of Peabody.*

**Wood Dealers.**

*See also Coal and Wood.*

Clark Aaron F. rear 9 Grove.

Lendall John J. 26 Midway

LORE & RUSSELL, 3 Allen's blk. *See page 770.*

REID ANGUS, 13 Sewall. *See advt. at end of Peabody.*

THOMAS JOSIAH B. Winter cor. Oak. *See advt. at end of Peabody.*

**Wool Dealers (Pulled.)**

HAYES GEORGE N. & SONS, rear 30 Sutton *See page 521.*

Mackintosh Charles G. 24 Walnut

TORR ANDREW, 109 Foster. *See page 521.*

**Wool Factories.**

THOMAS JOSIAH B. 45 Foster. *See advt. at end of Peabody.*

**Wool Mats.**

HAYES GEORGE N. & SONS, rear 30 Sutton. *See page 521.*

**MUSIC BOXES.**

LARGE STOCK CONSTANTLY ON HAND AT LOWEST NEW YORK PRICES.  
W. J. LEFAVOUR, 180 Essex Street, SALEM.

# TOWN OF PEABODY.

## Officers.

*Selectmen.*—Charles H. Goulding, Nathan H. Poor, William S. Osborne, Andrew N. Jacobs, Richard J. Cullen.

*Assessors.*—Cyrus T. Batchelder, Thomas J. Relihan, Caleb F. Shillaber, John E. Herrick, Levi Preston.

*Town Clerk.*—Nathan H. Poor.

*Town Treasurer.*—Nathan H. Poor.

*Town Auditor.*—George F. Sanger.

*Collector of Taxes.*—Lyman Osborn.

*Registrars of Voters.*—Benjamin G. Hall, for one year; Thomas F. Lyons, for two years; Ezra H. Shannon, for three years; Nathan H. Poor, *ex-officio*, and clerk.

*Commissioners of High Service Sinking Fund.*—Frank C. Merrill for one year; Rufus H. Brown, for two years; Alexander B. Merrill, for three years.

*Park Commissioners.*—Harry F. Walker for three years, Patrick H. O'Connor for four years, Horace Bushby for five years.

*Superintendent of Streets.*—Charles W. Davis.

*Surveyors of Lumber.*—Isaac A. Drowne, George W. Hackett, Charles G. Folsom.

*Fence Viewers.*—Charles G. Folsom, Benjamin H. Taylor, Alerson Galeucia, Isaac A. Drowne.

*Field Drivers.*—Daniel D. Galeucia, George Reynolds, Timothy O'Keefe.

*Pound Keepers.*—Bowman Viles, Robert P. Brown, Edwin Buxton.

*Measurers of Upper Leather.*—Thomas J. Relihan, George C. Messer.

*Measurers of Wood and Bark.*—Harry E. Raymond, Bowman Viles, James B. Newhall.

*Weigher of Hay and Coal.*—Samuel P. Wilson.

*Sealer of Weights and Measures.*—Geo. R. Norton.

*Inspectors of Animals and Provisions.*—John E. Herrick, Cyrus T. Batchelder.

*Keeper of Lock-up.*—Thomas W. Peasley.

*Undertakers.*—Thomas P. Fallon, William S. Osborne.

*Chief of Police.*—Thomas W. Peasley.

*Day Police.*—Thomas W. Peasley, John J. Sweeney.

*Night Police.*—Michael H. Grady, Alfred E. Johnson, Charles Carlin, Wm. F. Pingree, W. Fred Wiggin, Wm. J. McManus.

*Sunday and Evening Police.*—Simon Hayes, Timothy O'Connor, Orrin R. Evans.

*Constables.*—Thomas W. Peasley, John J. Sweeney, Michael H. Grady.

*Sunday Police.*—Jerry B. Mack, John C. Kezar.

*Town Hall Police.*—Michael Phelan, N. C. Patterson, Arthur Reed.

*Board of Health.*—George M. Frost, William S. Osborne, Thomas J. Relihan.

*Water Board.*—D. S. Littlefield, Nicholas M. Quint, Andrew N. Jacobs.

*Overseers of the Poor.*—Warren Trask, James Fallon, James P. King. Regular meetings first Tuesday in each month, at almshouse. Superintendent of town farm, Joseph A. Piper.

*Trustees of Cedar Grove Cemetery.*—George E. Parker, Edward E. Taylor, William W. Reed, William S. Osborne, Thomas J. Relihan, J. Arthur Trask. (Terms expire March, 1895.)

*Trustees of Oak Grove Cemetery.*—John Hackett, David G. Upton, for two years; Benjamin H. Taylor, James P. King, for four years; Thomas C. Durkee, William E. Sheen, for six years.

*Forest Firewards.*—Daniel D. Galeucia, Bowman Viles, Elbridge Mansfield.

*Commissioners of Electric Light Sinking Fund.*—Sylvanus L. Newhall, for one year; George M. Foster, for two years; Frank C. Merrill, for three years.

## Fire Alarm.

Box No.	Street.
6	At Danvers Bleachery.
7	Central Fire Station.
8	Corner Lowell and Kosciusko.
9	Lowell St. n. Amos Hutchinson's.
13	Corner Andover and Endicott Sts.
14	Corner Warren and Crowninshield Sts.
15	Corner Cross and Andover.
16	Corner Main and Park.
17	Corner Central and Hardy Sts.
18	Corner Wallis and Walnut Sts.
19	Endicott School House.
21	Tremont cor. Wallis Sts.
23	Grove Street, near Burbeck's shop.
24	Main Street, opp. Lennox factory.
25	Corner Washington and Sewall Sts.
26	Washington cor. Mason St.
27	Corner Sutton and Aborn Sts.
28	Washington opp. pumping station.
29	Reed's store, South Peabody.
35	Lynnfield Street, opp. A. Raddin's.

ENVELOPES PRINTED OR PLAIN.  
Lowest Prices in the County.  
210 ESSEX STREET, SALEM, MASS.

W. HARVEY MERRILL.

- 36 South Peabody near County Street.  
 37 Corner Foster and Oak Sts.  
 38 Franklin, opp. F. Osborn & Co.  
 39 Washington Street, cor. Allen's Lane.  
 43 Corner Central and Elm, at G. W. Pepper's.  
 45 Walnut cor. Midway St.  
 53 Aborn and Pierpont Sts.  
 63 Lowell at Proctor's crossing.

West Peabody has independent wire, and will call Central station. Key at Brown's store.

**DIRECTIONS FOR OPERATING BOX.** Pull the lever down as far as it will go, then release it and do not touch it again. Each alarm will be repeated four times.

**EXAMPLE.** Should a fire occur and box 28 be pulled, the gong or bell will be struck as follows:—One, two, then a short pause and then eight single strokes, making 28. This will be repeated four times.

#### Fire Department.

*Board of Engineers.*—Stephen S. Littlefield, John H. Tibbetts, Walter Curtis, Thomas F. Hutchinson, Charles H. Hooper.

#### ENGINE AND HOSE COMPANIES.

Gen. Sutton Steam Fire Engine Co. No. 1, Lowell st., Frank H. Clough, foreman; Fred C. Blake, clerk; 12 members.

Abel Proctor Hook and Ladder Co. No. 1, Lowell st., T. F. Murray, foreman; W. P. Hills, clerk; 15 members.

Eagle Hose Co. No. 1, Lowell st., Gustavus B. Pratt, foreman; Isaac A. Cowdrey, clerk; 12 members.

Hose Co. No. 2, Washington st., George C. Peirce, foreman; Andrew D. Gray, clerk.

Hose Co. No. 3, Endicott st., Jesse F. Barrett, foreman; Arthur P. Bodge, clerk; 12 members.

Hose Co. No. 4, Pierpont st., John H. Moreland, foreman; Horace G. Upton, clerk; 12 members.

Hose Co. No. 5, Lynn st., Edward W. Larrabee, foreman; E. W. Skinner, clerk.

**RELIEF ASSOCIATION OF THE PEABODY FIRE DEPARTMENT,** organized May 10, 1884; incorporated May 27, 1884. President, Dependence S. Littlefield; Vice-President, Charles G. Folsom; Secretary, John Moreland; Treasurer, Stephen S. Littlefield; with one member of the Board of Engineers, and each of the five companies comprising the Peabody Fire Department, also, one member from the life members, constituting the Board of Government. Annual meeting held on the 3d Monday in June, at the Central Station. Meetings of the Board of Government held on Thursday after the 3d Monday in June, September, December and March.

#### School Committee.

Chas. H. Goulding, Frank I. Kelly, for one year; John W. Hudson, Caleb F. Winchester, for two years; Geo. M. Foster, Sarah F. Kittredge, for three years.

*Superintendent of Schools.*—John P. Gifford.

*Teacher of Drawing.*—Mary E. Patrick.

*Teacher of Music.*—S. L. Ferguson.

*Teacher of Sewing.*—Catherine O. Hodgkins.

*Truant Officers.*—Policemen Peaslee and Sweeney.

#### Public Schools and Teachers.

High, Stevens st., John M. Nichols, principal; Jennie M. Joslin, Mary E. Poole, Amy A. Learoyd, assistants.

Wallis, Pierpont st. *Grammar:* George H. Galger, principal; Lina McPherson, Abbie D. Esty, Sarah Copeland, Florence E. Hannan, Mary H. Poole, assistants. *Primary:* Nellie Blaney, Mary A. Forness, Georgia A. Batchelder, Mabel Farrington, Mary E. Beckett. *Kindergarten:* Juanita P. Machado, Lillian H. Allen.

Center, Franklin st. *Grammar:* Jefferson K. Cole, principal; Julia P. Wilkins, Esther R. Perkins, Laura P. Whitney, Daisy Sawtelle, Ethel Swett, assistants. *Primary:* Carrie Upton, Mary C. Chandler, Gertrude Miller, Minnie E. Farnsworth, Ida Farnum.

Bowditch, Central st. *Grammar:* F. E. Hobart, principal; Ida M. Baker, Jennie S. Tufts, Mattie Wilkins, assistants.

South Peabody. *Grammar:* Lizzie H. Coffin, principal; Ida G. Burnham, Eva D. Raddin, Hattie K. Pike, Lillian C. Tudbury.

Felton, Andover st. *Mixed.* Grace R. Torr.

West, West Peabody. *Grammar:* Carrie E. Welch. *Primary:* Florence T. Young.

Endicott Primary, Tremont st. Miss S. Elliott, principal; Lucy M. Dalton, Mary McCarthy, Mary A. Clark.

Warren. Lizzie S. Glines, Jennie S. Nichols, Nellie T. Allen, Annie Poland.

#### Churches.

**FIRST BAPTIST CHURCH.** Summer st.; organized Feb. 16, 1843. Rev. O. H. Wallace, Pastor; W. O. Harding, Supt. of Sunday School; Thomas Green, Sexton; Frank H. Fitz, Collector.

**SOUTH CONGREGATIONAL CHURCH,** Monument sq.; organized 1713. Geo. A. Hall, Pastor; settled April 13, 1886. Arthur F. Poole, Superintendent of Sunday School; Daniel A. Goodridge, Sexton; Richard Smith, George F. Osborne, Benjamin N. Moore, Richard E. Smith, Jefferson K. Cole, Deacons.

**SHEET MUSIC AND INSTRUCTION BOOKS** at LEFAVOUR'S MUSIC STORE, 180 Essex St., - SALEM.



ST. PAUL'S EPISCOPAL CHURCH, Lowell c. School st.; organized April 2, 1874. Rev. Abel Millard, Minister in charge. Rev. Abel Millard, Superintendent of Sunday School; James Rodie, Michael Jermy, Wardens; Daniel P. Grosvenor, Treasurer; Henry Baetje, Clerk.

WASHINGTON ST. METHODIST EPISCOPAL CHURCH, Washington st.; organized 1839. Rev. Charles Stackpole, Pastor. Peter A. Sim, Superintendent of Sunday School. Fred Sylvader, Sexton.

ST. JOHN'S ROMAN CATHOLIC CHURCH, rear of Chestnut st.; organized Dec. 25, 1871. Michael J. Masterson, Rector, settled 1874. Patrick Masterson, Assistant. Daniel F. Breshahan, Superintendent of Sunday School for Boys; Mary J. Ryan, for Girls; Edward McCarthy, Sexton; Katherine F. Linehan, Organist.

FIRST UNITARIAN CHURCH, Park st.; organized Jan. 1, 1825. John W. Hudson, Pastor, settled Dec. 7, 1873. Nathaniel Symonds, Charles S. Osgood, Warren Wilson, Parish Committee; William H. Hill, Treasurer; Warren Wilson, Collector; S. M. Dalton, Sexton.

UNIVERSALIST CHURCH, Main st.; organized April 6, 1832. Oscar F. Safford, D. D., pastor, settled November, 1893. Amos Merrill, Superintendent of Sunday School; Amos Merrill, Clerk; Frank C. Merrill, Treasurer; Leslie B. Walton, Sexton; N. M. Quint, William F. Walker, William F. Wiley, Albert H. Merrill, H. A. Harrington, J. S. Crehore, Committee; H. A. Harrington, President of Murray Club.

ANDOVER ST. CHAPEL, holds union services. D. H. Felton, Treasurer; Chas. H. Whipple, Robert H. Wilson, Elijah Wilson, Financial Committee; Charles H. Whipple, Peter J. Frye, Wentworth Winchester, Committee on Services. No regular pastor.

SECOND CONGREGATIONAL CHURCH, corner Brown and Maple sts.; formed April 14, 1874. Frederick W. Kelley, Pastor.

WEST CONGREGATIONAL, formed June, 1891. Frederick A. Holden, Pastor, settled June 1, 1892. Henry A. Russell, Deacon; Arthur W. Felt, Superintendent of Sunday School; Frank K. McIntire, Clerk.

**SOCIETIES, INSTITUTIONS, COMPANIES, ETC.**

- |   |   |
|---|---|
| <ol style="list-style-type: none"> <li>1. American Legion of Honor.</li> <li>2. Ancient Order of Hibernians.</li> <li>3. Ancient Order of United Workmen.</li> <li>4. Anti-Saloon League.</li> <li>5. Armstrong Leather Co.</li> <li>6-8. Banks.</li> <li>9. British American Association.</li> <li>10. Danvers Bleachery and Dye Works.</li> <li>11. Equitable Aid Union.</li> <li>12. Exchange News Room.</li> <li>13. Father Mathew Total Abstinence Society.</li> <li>14. Good Templars.</li> <li>15. Grand Army of the Republic.</li> <li>16. G. A. R. Woman's Relief Corps.</li> <li>17. Improved Order of Red Men.</li> <li>18. Knights of Pythias.</li> <li>19. Ladies' Benevolent Society.</li> <li>20. Masons.</li> <li>21. Mass. Catholic Order of Foresters.</li> <li>22. New England Order of Protection.</li> </ol> | <ol style="list-style-type: none"> <li>23-24. Odd Fellows.</li> <li>25. Old Ladies' Home Association.</li> <li>26. Order of United American Mechanics.</li> <li>27. Peabody Board of Trade.</li> <li>28. Peabody Bowling Club.</li> <li>29. Peabody Chautauqua Circle.</li> <li>30. Peabody Co-operative Bank.</li> <li>31. Peabody Institute.</li> <li>32. Peabody Woman's Suffrage League.</li> <li>33. St. John's Catholic Total Abs. Society.</li> <li>34. Sons of Veterans.</li> <li>35. South Danvers Mutual Fire Ins. Co.</li> <li>36. Standard Thermometer Co.</li> <li>37. United Order of the Golden Cross.</li> <li>38. United Order of Pilgrim Fathers.</li> <li>39-40. Veteran Firemen's Associations.</li> <li>41. West Peabody American Band.</li> <li>42. Woman's Christian Temperance Union.</li> <li>43. Young Woman's Christian Temperance Union.</li> </ol> |
|---|---|

1. AMERICAN LEGION OF HONOR, FITCH POOLE COMMANDERY, organized Sept. 30, 1881. Meetings are held the second and fourth Wednesdays of each month in Franklin Hall. Officers are elected at the last meeting in December. Fred W. Elliot, Commander; L. H. Farr, Secretary; Arthur Elliot, Collector; Albert H. Whidden, Treasurer.

2. ANCIENT ORDER OF HIBERNIANS, PEABODY DIVISION, No. 11, organized Oct. 28, 1894. Meetings held at Hartnett Block. Henry Brown, President; Patrick

Mooney, Vice-President; Edward Draper, Rec. Secretary; Timothy Houlihan, Fin. Secretary; John Brogan, Treasurer.

3. ANCIENT ORDER OF UNITED WORKMEN, GEORGE PEABODY LODGE, No. 18, organized Dec. 8, 1879. Meetings are held the first and third Mondays of each month at Odd Fellows Hall. Officers are elected last meeting in December. Silas N. Lapham, Master Workman; Victor J. Valentine, Foreman; William T. Strout, Recorder; E. A. Goodrich, Financier; Thomas W. Shepherd, Receiver.

**ENVELOPES PRINTED OR PLAIN.**  
Lowest Prices in the County.  
210 ESSEX STREET, SALEM, MASS.

**W. HARVEY MERRILL.**

4. ANTI-SALOON LEAGUE, organized in 1892. Meetings are held in Town Hall. Officers are elected in January. Albert H. Merrill, President; Willard J. Goldthwait, Secretary; Samuel Trask, Treas.

5. ARMSTRONG LEATHER CO. Walnut cor. Caller. B. J. Salomon, President; C. Brandt, Vice-President; S. P. Mendel, Treasurer and Secretary.

#### Banks.

6. SOUTH DANVERS NATIONAL BANK, No. 22 Main street, incorporated 1825. Capital \$150,000. William P. Clark, President; George M. Foster, Cashier; William P. Clark, B. F. Southwick, Horace Bushby, Warren Shaw, Henry G. Rice, Edmund A. Poole, Directors; Frank Taylor, Bookkeeper, Fred F. Dodge, Clerk. Dividends declared April and October. Discounts Tuesday. Bank hours 8 to 12 every day, and 2 to 3 P. M. every day except Saturday.

7. WARREN NATIONAL BANK, 13 Main street, incorporated in 1832. Capital, \$250,000, Nathaniel Symonds, Pres.; Franklin Osborn, V. Pres.; Frank C. Merrill, Cashier; Frank W. Stanley, Albert F. Poor, Benjamin N. Moore, Stephen S. Littlefield, Franklin Osborn, Rufus H. Brown, Nathaniel Symonds, Geo. S. Osborn, Harry F. Walker, Directors; Sylvanus L. Newhall, Bookkeeper; Chas. S. Batchelder, Edwin D. Humphrey, Clerks. Discount days, Mondays and Thursdays. Bank hours 8 to 12 every day, and 2 to 3 P. M. every day except Saturday.

8. WARREN FIVE CENTS SAVINGS BANK, 9 Main street, incorporated April 28, 1854. Rufus H. Brown, Pres.; Stephen Blaney, Charles B. Farley, Geo. F. Osborne, Amos Merrill, V. Presidents; Rufus H. Brown, Stephen Blaney, Charles B. Farley, George F. Osborne, Amos Merrill, Benjamin S. Wheeler, Thomas M. Stimpson, George S. Osborn, Nathaniel Symonds, Aaron F. Clark, Albert A. Messer, William P. Clark, Reuben G. Nelson, Albert H. Merrill, Franklin Osborn, Leverett Poor, Frank W. Stanley, Warren Shaw, Trustees; Rufus H. Brown, C. Warren Osborn, Alexander B. Merrill, Nathaniel Symonds, committee of investment; Albert H. Merrill, clerk and treasurer. Dividends payable the third Wednesday of May and November. Trustees' meetings first Wednesday of February, May, August, and November. Bank hours 8½ to 12 every day, and 2 to 3 P. M. every day except Saturday.

9. BRITISH AMERICAN ASSOCIATION, Peabody branch, No. 18. Organized October 27, 1887. Meetings are held every Wednesday at 8 P. M. at Essex Hall, Main st. Officers are elected last meeting in December. William M. Lochhead,

Pres.; John W. Mackintosh, Past Pres.; Frederick Say, Vice-Pres.; Victor J. Valentine, Sec.; Benjamin McKeen, Treas.

10. DANVERS BLEACHERY AND DYE WORKS, organized 1847. Grant Walker, Manager; J. Howard Fallon of Peabody, Superintendent; business, bleaching, dyeing and finishing of cotton piece goods.

11. EQUITABLE AID UNION, WASHINGTON, No. 38, organized December 26, 1879. Officers are elected semi-annually, in January and July. Richard E. Smith, Pres.; George B. Miller, Acc.; George E. Lewis, Treas.; Frank D. Hoag, Sec.

12. EXCHANGE NEWS ROOM, Warren National Bank Building, established 1855. Officers elected at annual meeting on second Thursday in October. Albert F. Poor, Pres.; John A. Lord, jr., Vice-Pres.; William H. Hill, Sec. and Treas.

13. FATHER MATHEW CATHOLIC TOTAL ABSTINENCE SOCIETY, organized March 3, 1881. Meetings are held Monday evenings at Father Mathews Hall, Lowell street. Officers are elected in March and September. Cornelius Bagley, Pres.; Thomas Butler, Vice-Pres.; Jeremiah Corbett, Sec.; William H. Murphy, Treas.; Patrick Butler, Fin. Sec.

14. GOOD TEMPLARS, PEABODY LODGE, No. 255, organized Jan. 16, 1894. Meetings held Tuesday evenings at Franklin hall. Officers elected quarterly. John Ferguson, C. T.; Kate Ferguson, V. T.; W. J. Poeton, Sec.; Arthur F. Blake, Fin. Sec.; Walter L. Williams, Treas.

15. GRAND ARMY OF THE REPUBLIC, UNION POST, No. 50, organized April 28, 1879. Meetings are held Monday evenings at Sutton Hall, 56 Main st. Officers are elected the first Monday in December. George B. Miller, Com.; Benjamin Beckett, S. V. C.; George O. Pierce, J. V. C.; Cyrus T. Batchelder, Adjt.; Benjamin F. Woodbury, Q. M.

16. G. A. R. WOMAN'S UNION RELIEF CORPS, No. 52, organized May 27, 1885. Meetings are held the second and fourth Tuesdays of the month at G. A. R. Hall. Officers are elected in December. Mrs. Sarah F. Kittredge, Pres.; Mrs. Clara Batchelder, S. V. P.; Mrs. Elva Raddin, J. V. P.; Mrs. Alvira A. Sanborn, Sec.; Miss Minnie Osborne, Treas.

17. IMPROVED ORDER OF RED MEN, MASCONOMO TRIBE, No. 11, organized Jan. 11, 1886. Meetings are held every Thursday at Masonic hall. Officers are elected in June and December. Edward E. Boxwell, Prophet; Eugene Webber, Sachem; Horace M. Holt, C. of R.; Arthur T. Dodge, C. of W.; Charles C. Hills, K. of W.

18. KNIGHTS OF PYTHIAS, PEABODY LODGE, No. 96, organized April 29, 1892. Meetings are held every Friday evening at

**PIANO, ORGAN, VIOLIN & MANDOLIN.**

Thorough and interested Teachers furnished for these instruments at Lefavour's Music Store, 180 SX St.

Masonic Hall. Officers are elected last meeting in June and December. Seth H. Clothey, C. C.; Frank H. Williams, V. C.; George O. Williams, Prelate; John F. Moreland, K. of R.; Lewis L. Nichols, M. of E.

19. LADIES' BENEVOLENT SOCIETY, organized May 10, 1814. Meetings are held monthly at the vestries of the churches. Officers are elected annually in May. Miss Adeline A. Little, Pres.; Mrs. J. W. Hudson, Mrs. C. H. Goulding, Mrs. L. W. Thacher, Vice Pres.; Mrs. F. C. Merrill, Sec.; Miss Augusta F. Daniels, Treas.

**Masons.**

20. JORDAN LODGE, FREE AND ACCEPTED MASONS, chartered 1808. Meetings are held monthly at Masonic Hall. Officers are elected first meeting in September. Nathan Poor, W. M.; Charles C. Dodge, S. W.; Samuel Watts, J. W.; Wyman B. Richardson, Treas.; James Rodie, Sec'y.

21. MASSACHUSETTS CATHOLIC ORDER OF FORRESTERS. EMERALD COURT, No. 53, organized July 2, 1883. Meetings are held every Wednesday evening at Thomas Block. Officers are elected in December. John L. McManus, C. R.; Noel E. DeNot, Rec. Sec.; James B. Carbrey, Fin. Sec.; Thomas F. Lyons, Treas.

**Odd Fellows.**

22. NEW ENGLAND ORDER OF PROTECTION, SHIP ROCK LODGE, No. 203, organized Dec. 8, 1892. Meetings held first and third Thursdays each month at Franklin hall. Officers elected third Thursday of December. Geo. W. Everett, Warden; Joseph L. Brown, Vice Warden; Eugene B. McNeal, Sec.; Frederic G. Preston, Fin. Sec.; Wm. E. Trask, Treas.

23. HOLTEN LODGE, No. 104, I. O. O. F., re-instituted Feb. 22, 1878. Meetings are held Tuesday evenings at Odd Fellows Hall. Officers are elected in June and December, Albert M. Wilkinson, N. G.; Charles S. Goldthwait, V. G.; George H. Manning, Per. Sec.; Henry Baetje, Rec. Sec.; Chas. S. Batchelder, Treas.

24. STARLIGHT DEGREE LODGE, No. 64, DAUGHTERS OF REBEKAH, organized March 12, 1888. Meetings are held the second and fourth Mondays of each month at I. O. O. F. hall. Officers are elected at last meeting in December. Minnie G. Hood, N. G.; Ellen M. Forness, V. G.; Mary C. Chandler, Rec. Sec.; Annie C. Blanchard, Per. Sec.; Addie F. Foster, Treas.

25. OLD LADIES' HOME ASSOCIATION, organized Feb. 25, 1884. Meetings are held second Monday in each month at Sutton Home. Mrs. D. P. Grosvenor,

Pres.; Miss Mary A. Southwick, Treas.; Miss Mary A. Forness, Sec.

26. ORDER OF UNITED AMERICAN MECHANICS, A. A. ABBOTT COUNCIL, organized May 17, 1887. Meetings are held the second and fourth Thursdays of each month at Odd Fellows Hall. Officers are elected in June and December. George F. Rowell, Councillor; William Donnell, Rec. Sec.; Arthur L. Pettee, Treas.; Charles M. Poor, Fin. Sec.

27. PEABODY BOARD OF TRADE, organized Feb. 11, 1892. Meetings are held the first Thursday of each month in New South Danvers bank building. Officers are elected annually in February. William F. Sawyer, Pres.; George A. Whitney, Sec.; George M. Foster, Treas.

28. PEABODY BOWLING ASSOCIATION. Robert Nelson, Pres.; Emory W. Myers, Sec. and Treas.

29. PEABODY CHAUTAUQUA LITERARY AND SOCIAL CIRCLE, organized Oct. 1891. Meetings are held every other Wednesday evening. Officers are elected in October. Fred Gay, Pres.; Lucy Shackley, Vice Pres.; Gertrude Miller, Sec.; Alice Trask, Treas.

30. PEABODY CO-OPERATIVE BANK, organized May 19, 1888. Officers are elected at the annual meeting the third Saturday in May. Meetings are held the third Saturday of each month at Allen's blk., room 1. George F. Sanger, Pres.; P. H. O'Connor, Vice-Pres.; H. F. Walker, Sec. and Treas.; Charles S. Osgood, George C. Farrington, Charles S. Batchelder, Auditors.

31. PEABODY INSTITUTE, 62 Main st.; erected 1853-4. Established by donation of \$200,000 from George Peabody. Dedicated Sept. 29, 1854. The public library is in this building. Number of volumes, 31,500; annual circulation about 33,000. Invested funds, \$190,878.79. Librarian, J. Warren Upton.

The Eben Dale Sutton Reference Library is also located in this building, and was established by Mrs. Eliza Sutton, as a memorial of her son, Eben Dale Sutton. Number of volumes, 3,000. Librarian, Miss Augusta F. Daniels.

The public library is open for the delivery of books, every week day from 2 to 8 P. M. Saturdays till 9 P. M.

Trustees, H. F. Walker, Pres.; Geo. C. Farrington, Sec.; F. C. Merrill, Treas. Lyman P. Osborn, Frank C. Merrill, for one year; John W. Hudson, Richard Barry, for two years; Rufus H. Brown, John Shanahan, for three years; Geo. C. Farrington, Alex'r B. Clark, for four years; Levi Preston, Arthur F. Poole, for five years; William P. Clark, Benjamin F. Southwick, for six years.

32. PEABODY WOMAN'S SUFFRAGE LEAGUE, organized May 6, 1879. Meetings are held in Franklin Hall. Officers

are elected annually in January. Mrs. Mary O. Stevens, Pres.; Mrs. Frank E. Farnham, Miss Mary J. Floyd, Vice-Pres.; Mrs. Martha M. Cutler, Sec. and Treas.

33. ST. JOHN'S CATHOLIC TOTAL ABSTINENCE SOCIETY, organized March 3, 1872. Meetings are held every Wednesday evening in Byrne's block, Foster street. Officers are elected the first meeting of March and September. P. J. Lane, Pres.; P. J. Woods, Vice Pres.; James T. Sullivan, Sec.; Timothy Cunningham, Treas.; Joseph McGee, Coll.

34. SONS OF VETERANS, LIEUT. CHARLES B. WARNER CAMP NO. 87, organized May 23, 1888. Meetings are held every Thursday evening at G. A. R. Hall. Officers are elected in December. Maurice A. Ramsdell, Capt.; Edward J. Green, 1st Lieut.; George Hanscom, 2d Lieut.; Clarence B. Murray, 1st Sergt.; Frank A. Brown, Q. M. S.

35. SOUTH DANVERS MUTUAL FIRE INSURANCE COMPANY, No. 22 Main st.; incorporated 1829. William P. Clark, Pres.; George M. Foster, Sec.; Rufus H. Brown, William P. Clark, Abram Lummus, George J. Winchester, G. Horace Merrill, Jonathan King, Aaron F. Clark, Warren Shaw, Austin Whitcomb of Beverly, Directors; Aaron F. Clark, Treas.

36. STANDARD THERMOMETER CO., incorporated December, 1893; Henry G. Rice, Pres.; Samuel C. Lord, Treas.

37. UNITED ORDER OF THE GOLDEN CROSS, Bay State Commandery, No. 59, organized June 26, 1879. Officers are elected in June and December. Richard E. Smith, N. C.; George F. Sanger, Sec.; Henry G. Briggs, Collector; George A. Lewis, Treas.

38. UNITED ORDER OF PILGRIM FATHERS, Priscilla Colony, No. 87. Instituted June 8, 1887. Meetings are held the first and third Wednesdays of each month in Franklin Hall. Officers are elected in June and December. Charles S. Goldthwait, Gov.; Mrs. Martha Barrett, Lt. Gov.; Almira G. Pierce, Secy.; Daniel B. Lord, Treas.; George P. Nevers, Coll.

#### Veteran Firemen.

39. PEABODY VETERAN FIREMEN'S ASSOCIATION, organized Nov. 21, 1888; chartered Dec. 14, 1891. Meetings are held quarterly, the second Wednesday in Aug., Nov., Feb. and May, at headquarters, No. 18 Main street. Officers are elected at annual meeting, the second Wednesday in May. Abraham C. Osborn, Pres.; Bennett B. Humphrey, Vice Pres.; William P. Wilkinson, R. Sec.; Isaac A. Cowdrey, Fin. Sec.; James Buxton, Treas.

40. UNION VETERAN FIREMEN'S ASSOCIATION, organized Nov. 9, 1891; incorporated Feb. 16, 1894. Meetings are

held quarterly, in February, May, August and November. Officers are elected annually in May. John F. Moreland, Pres.; George P. Ferguson, V. Pres.; George O. Pierce, Sec.; P. L. Winchester, Treas.; H. J. G. Kimball, Fin. Sec.

41. WEST PEABODY AMERICAN BAND, organized Jan. 30, 1893. Meetings held at Town Hall, West Peabody. Officers elected annually in January. G. M. Taylor, Pres.; Daniel Taylor, Sec.; J. W. Scott, Director and Manager.

42. WOMAN'S CHRISTIAN TEMPERANCE UNION, organized Dec. 10, 1875. Meetings are held every Friday afternoon in Franklin Hall. Officers are elected in December. Miss Mary J. Floyd, Pres.; Mrs. Mary O. Stevens, Sec.; Miss Mary J. Buxton, Treas.

44. YOUNG WOMAN'S CHRISTIAN TEMPERANCE UNION, organized Sept. 21, 1893. Meetings held first and third Monday evenings each month in Franklin Hall. Officers are elected in September. Miss Fannie A. Gay, Pres.; Miss H. Tolman, Rec. Sec.; Miss Edith Doyle, Cor. Sec.; Miss Lottie Pray, Treas.

#### Peabody Post Office.

*Thomas Block, 6 Monument Square.*

Postmaster, Thomas H. Jackman. Assistant Postmaster, J. F. Moreland. Money order and registry clerk, John P. Murphy. Letter carriers, Arthur Elliott, William C. Beckett, Samuel Watts, Joseph F. Wiggin, Flavel H. Goodwin. Sub-letter carriers, Arthur E. Jackman, Daniel E. Quint. Special delivery messenger, Roger Morrill. Mails arrive from Boston, South and West, at 7.07, 8.28 A. M.; 1.00, 5.00 and 7.00 P. M.; Salem and East, at 7.07, 9.06 A. M.; 1.00, 5.00 and 7.00 P. M.; Newburyport, Haverhill and the East, at 2.05 and 7.00 P. M.; New Hampshire, Vermont, Canada, East and West, at 7.00 P. M.

Mails close for Boston at 6.30, 8.20 and 10.20 A. M.; 1.40, 4.40 and 6.30 P. M.; Salem, New York, South and West, at 7.45 and 10.20 A. M.; 1.40, 4.40 and 6.30 P. M.; Newburyport, Wakefield, Melrose, Malden, Danvers, Haverhill and East, direct, at 7.00 A. M. and 3.30 P. M.; New Hampshire, Vermont, Canada, East and West, 6.55 A. M.

#### West Peabody Post Office.

*Pine cor. Broad.*

Postmaster, Daniel Brown.

#### Public Cemeteries in Peabody.

Cedar Grove Cemetery, Lynn st. n. Spring pond; 133 acres.  
Emerson Cemetery, Washington st.  
Monumental Cemetery, Wallis opp. Elm.  
Oak Grove Cemetery, West Peabody.  
Old Burial Ground, Main st.

**PIANOS AND ORGANS**

on easy Terms. \$1.00 to \$2.00 per week  
AT LEFAVOUR'S MUSIC STORE,  
180 Essex Street, Salem, Mass.

**BUSINESS CHANGES IN PEABODY, SINCE PUBLICATION OF LAST DIRECTORY.**

**NEW BUSINESS.**

APOTHECARIES,—J. J. Carroll & Co.; Kelley & Co. [Conway.  
 BOOT AND SHOE DEALERS,—Manning & L. Goss.  
 BOOT AND SHOE REPAIRER,—Arthur L. Goss.  
 BOTTLEERS,—Enterprise Bottling Co.  
 CARPENTERS,—C. L. Beckett; I. P. Knowlton.  
 COAL AND WOOD,—Angus Reid.  
 ELECTRICIAN,—H. P. Hutchinson.  
 EXPRESS,—Wm. C. Hagar; Boston, Salem & Peabody Express.  
 FANCY GOODS,—Mrs. A. P. Pope.  
 FURNITURE REPAIRER.—Stephen O. Crane. [Wm. Gay & Son.  
 GREASE WORKS,—Ullick A. Brophy;  
 GROCERS,—G. A. Bursley & Co.; Mrs. M. Daley; Peter Ford; Stephen Grant; Mrs. P. J. Kirrane; E. D. McCullough; Dennis J. Murphy.  
 HAIRDRESSERS,—James Brown; Cassidy & Kennedy, C. Crowley; Benjamin Jones; Lawrence Looby; J. A. McManus.  
 HARNESS DRESSING,—G. W. Pepper Co.  
 INNERSOLES, ETC.—Thomas Daley; G. L. Holman.  
 LEATHER MACHINERY,—Vaughn Machine Co.  
 LEATHER MANUFACTURERS,—H. E. Holden. [Skinner.  
 LUNCH ROOMS,—Wm. A. Shea; Elmer  
 MOROCCO MANUFACTURERS,—James F. Barry; Downing & Knapp; G. N. Hayes & Sons; A. L. Kraus; Thomas H. O'Shea; G. H. Walton.  
 NOVELTY MANUFACTURERS,—Lloyd Novelty Mfg. Co.; C. W. Moore.  
 OIL PEDLERS,—F. D. Hoag; E. S. Marshall. [Warren.  
 PAINTERS,—Fred H. Jordan; James A.  
 PATENT LAST FASTENERS,—Bay State Patents Co.  
 PHYSICIANS,—F. W. Pike; S. C. Tucker; J. E. Webster.  
 PROVISIONS,—C. L. Goodrich; Salem and Peabody Provision Co.  
 STABLES,—P. T. Nelson; C. H. Potter.  
 TAILOR,—John Hamilton.  
 TEA AND COFFEE,—T. F. Lyons & Co.; Dennis L. Pender.  
 WOOL DEALERS,—G. N. Hayes & Sons; C. G. Mackintosh.

**BUSINESS DISCONTINUED.**

BOOT AND SHOE REPAIRERS—Patrick Buckley; Paul Hall; Webster Twiss.  
 CARPENTERS—J. R. Wingate & Co.  
 CARRIAGE MAKERS—H. P. Whipple & Co. [Howard.  
 CARRIAGE PAINTERS—McCormac & CIGAR MANUFACTURER—Mrs. L. Collins.  
 COAL AND WOOD—George Gammell; Wm. H. H. Gould; W. P. Hussey.  
 CURRIERS—G. M. Osborn & Co.  
 DRY GOODS—D. F. Callahan.  
 ELECTRICIAN—George F. Low.  
 EXPRESS—Charles H. Estes.  
 FISH DEALERS—G. H. Green; C. W. McCarthy; Eben Monarch.  
 FLORIST—Benjamin D. Hill.  
 GLUE MANUFACTURERS—Lynn Glue Co. [bridge Rust.  
 GREASE WORKS—J. N. Burbeck; El-GROCERS—N. W. Edson & Co.; Mrs. A. M. Howard; B. F. Hutchinson; H. B. McGee; T. T. Riordan.  
 HAIRDRESSERS—T. J. Broderick; T. J. McDonald.  
 ICE DEALERS—J. W. H. Ferguson; J. B. Newhall; Spring Pond Ice Co.  
 INNERSOLES, ETC.—Elligott & Hudson; G. F. Nagle.  
 LAUNDRY—Peabody Hand Laundry.  
 LAWYERS—M. P. Beckett; C. E. Hoag; George Holman. [son.  
 MILLWRIGHTS—Wm. Cate; Isaac Denni-MOROCCO MANUFERS.—W. F. & J. W. Cass; Knapp, Phillips & Co.; C. L. Pierce.  
 NEWS AGENTS—J. W. Holley & Co.  
 PAINTERS—Edward W. Howard; Edward Price; Warren & Jordan. [Pike.  
 PHYSICIANS—N. W. Beane; Charles C.  
 SLAUGHTER HOUSE—Alfred Wilson.  
 STABLES—Wm. McDonald; Asa Smiley.  
 STONE CUTTER—Lewis Brown. [Co.  
 TANNERS—P. T. Nelson; H. Weed & TANNERS AND CURRIERS—C. Harrington & Co.; G. H. Poor & Son.

**BUSINESS CHANGES.**

BAKER,—C. F. Hathaway to C. E. Jackson.  
 CARPENTERS,—Beckett & Knowlton dissolved; I. A. Drowne & Co. dissolved, and I. A. D. continues. [Foster estate.  
 FLOUR AND GRAIN,—Ira Foster to Ira GLUE MANUFACTURER,—Wm. H. Brown to George W. Brown; Geo. Upton to American Glue Co. [Shea.  
 HAIRDRESSER,—Shea & Cassidy to J. F.  
 HARDWARE,—Trask & Putnam to F. E. Putnam & Co.  
 INSURANCE AGENTS,—O. B. Chadwick & Co., to Geo. C. Farrington.  
 LEATHER MANUFERS.,—J. S. Crehore to J. S. Crehore & Co.  
 MOROCCO MANUFERS.,—Eagan & Kelley to Edward Eagan & Sons; H. A. Southwick to A. C. Lawrence & Co.; A. & C. S. Torr to Andrew Torr; H. Kraus removed to 85 Walnut.  
 NEWSPAPERS,—Peabody Press sold to J. C. Dooling; Peabody Reporter to J. B. Sanford and changed to Peabody Advertiser.  
 STONE CONTRACTORS,—G. W. & C. W. Davis to George W. Davis.  
 STOVE DEALER, G. R. Norton to G. R. Norton & Co.

# STANDARD THERMOMETER CO.

**PEABODY, MASS.**



No. 85.

— MANUFACTURERS OF —

## METALLIC THERMOMETERS,

*Of all descriptions, for use in Schools, Hospitals, Houses, Churches and all classes of Buildings.*

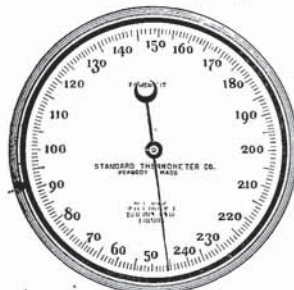

No. 42.

— ALSO FOR —

Mechanical uses in Boilers, Ovens, Tanks, Vacuum Pans, Steam and Water Pipes, Refrigerators and Cold Storage Houses.

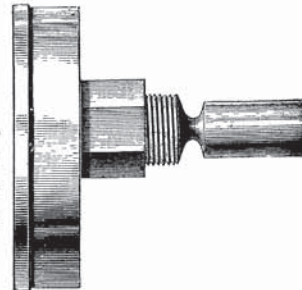

No. 42.

— ALSO MAKERS OF —

Electrical Supplies, Instruments, Machines, Metallic Thermostats, and all classes of Accurate Small Gears, Pinions, Etc.

J. W. PARMENTER.

C. N. POLSEY.

# AMES FERTILIZER CO.,

MANUFACTURERS OF

## Reliable Fertilizers

— AND —

## PURE FINE BONE.

ALSO RENDERER OF

### Tallow, Bones, Grease, Etc.

Our Plymouth Rock Brand of  
Fertilizer is an excellent article  
and gives General Satisfaction.

.....  
It will pay you to use it.

We remove Dead Animals promptly on Notification, or if you have an animal that has outlived its usefulness you wish killed humanely and taken away, telephone to us. We send careful and competent men and guarantee good service.

**AMES FERTILIZER CO.,**  
**LIBERTY STREET, - PEABODY.**

Telephone 520.



Established in 1834.

**DOLE & OSGOOD,**

Builders and Exporters of

**Fine****CARRIAGES****AND WAGONS OF EVERY DESCRIPTION.****Also, Hose Wagons, Reels,  
Ladder Trucks, etc.**Particular attention given to the Repairing  
Department in all its branches and at Lowest  
Prices.

Orders Solicited—Satisfaction Guaranteed.

Factory and Salesroom:

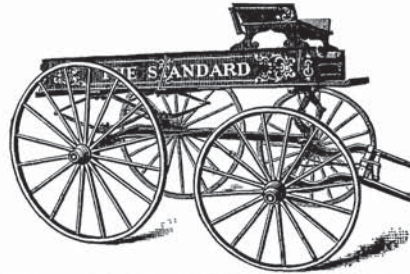
**13 WASHINGTON ST., PEABODY.**

➤ **DANVERS** ➤

**Bleachery AND Dye Works,****Works:****PEABODY, MASS.***John Howard Fallon, Agent.***Office:****89 STATE ST., BOSTON.***Grant Walker, Manager.***BLEACHING, DYEING AND FINISHING**

— OF —

**Sheetings, Drills, Sateens, Silesias,  
Vellums, Hollands, Damask,  
Cambrics, Muslin, etc.**



---

# Warren National Bank.

*Incorporated 1832. Organized as a National Bank, November, 1864.*

13 MAIN ST., PEABODY, MASS.

**Capital, - \$250,000.**

President, NATHANIEL SYMONDS.

Cashier, FRANK C. MERRILL.

Vice-President, FRANKLIN OSBORN.

— DIRECTORS. —

RUFUS H. BROWN, FRANK W. STANLEY, STEPHEN S. LITTLEFIELD,  
GEO. S. OSBORNE, NATHANIEL SYMONDS, FRANKLIN OSBORN,  
ALBERT F. POOR. BENJAMIN N. MOORE.

SYLVANUS L. NEWHALL, CHAS. S. BATCHELDER, Book-keepers.  
EDWIN D. HUMPHREY, Clerk.

*BANK HOURS: 8 to 12 every day and 2 to 3 every day except Saturday,  
SATURDAY, 8 to 12.*

DISCOUNT EVERY MONDAY.

---

# Warren Five Cents Savings Bank,

9 MAIN STREET, PEABODY, MASS.

*INCORPORATED, APRIL 28, 1854.*

President, RUFUS H. BROWN. Treasurer, ALBERT H. MERRILL.  
Clerk, ARTHUR S. BLANEY. Clerk, ABBOTT B. GALLOUPE.

*Committee of Investment.*—Rufus H. Brown, Alexander B. Merrill, C. Warren Osborn, Nathaniel Symonds, Albert A. Messer, Leverett Poor, Frank W. Stanley.

*Vice-Presidents.*—Stephen Blaney, Chas. B. Farley, Geo. F. Osborne, Amos Merrill, John A. Lord, C. Warren Osborn.

*Trustees.*—Rufus H. Brown, Stephen Blaney, Chas. B. Farley, Geo. F. Osborne, Amos Merrill, Benjamin S. Wheeler, George S. Osborne, Nathaniel Symonds, Aaron F. Clark, Albert A. Messer, William P. Clark, Reuben G. Nelson, Franklin Osborn, Albert H. Merrill, Leverett Poor, Thomas M. Stimpson, Warren Shaw, George E. Spaulding.

Deposits begin to draw interest on the third Wednesday of February, May, August and November.

Dividends payable on third Wednesday of May and November in each year, and placed on interest at once if not withdrawn.

**Number of Depositors, 5352. Amount of Deposits, \$2,249,897.**

Bank Hours, 8 ½ to 12 every day, and 2 to 3 every day except Saturday,

PEABODY, August 30, 1894.

---

# South Danvers National Bank,

No. 22 MAIN ST., near Peabody Square.

**Capital, \$150,000. Surplus, \$70,000.**

PAR VALUE OF SHARES, \$100.

WILLIAM P. CLARK, President.

GEORGE M. FOSTER, Cashier.

FRANK TAYLOR, Book-keeper.

FRED F. DODGE, Clerk.

---

## DIRECTORS.

W. P. CLARK,  
WARREN SHAW,

HORACE BUSHBY,  
EDMUND A. POOLE,

HENRY G. RICE,  
B. F. SOUTHWICK.

---

## DISCOUNT TUESDAYS.

Bank Hours, 8 to 12 and 2 to 3, except Saturdays 8 to 12.

---

# SO. DANVERS MUTUAL FIRE INSURANCE CO.

No. 22 MAIN ST., NEAR PEABODY SQUARE.

INCORPORATED, 1829.

WM. P. CLARK, President.

AARON F. CLARK, Treasurer.

GEORGE M. FOSTER, Secretary.

*Annual Meeting, First Monday in October.*

---

**A. H. MERRILL,**  
**FIRE AND LIFE INSURANCE AGENCY,**  
14 MAIN STREET, PEABODY.

☛ All classes of Insurance placed in Stock or Mutual Companies.

---

**GEORGE C. FARRINGTON,**  
**INSURANCE AGENT,**

---

## OFFICES:

PEABODY,  
8 Allen's Block.

BOSTON,  
93 Water Street.

DANVERS,  
Bank Building.

# THE PEABODY PRESS COM'Y,

JOHN C. DOOLING, Editor and Proprietor.

PRINTERS AND PUBLISHERS,

27 Lowell St., PEABODY, MASS.

## The PEABODY PRESS.

Established in 1859. Published every Saturday

8 PAGES, - - \$2.00 A YEAR.

## SUPERIOR JOB PRINTING

OF EVERY DESCRIPTION.

*With unsurpassed facilities we can satisfy the most exacting, and the high reputation earned in the past, will be fully maintained in the future.*

*Send for specimens.*

---

## WM. GAY & SON,

(Successors to J. N. BURBECK.)

## SOAP MANUFACTURERS

And Renderers. Tallow, Grease, Etc.

Various Brands of Family Soap, plain or pressed, wrapped or otherwise suitable for the trade.

Carriers' and other Manufacturers' Soap a Specialty.

Factory, 10 GROVE ST., - PEABODY, MASS.

---

### IRA FOSTER,

- Dealer in -

Flour, Grain, Meal, Feed,  
Hay and Straw.

**21 CENTRAL STREET,**

Opp. B. & M. R. R. Freight Yard,

PEABODY, MASS.

---

### B. B. HUMPHREY,

- DEALER IN -

Provisions and Groceries.

*Constantly on hand,*

Beef, Pork, Mutton, Lamb, Poultry, Sausages, Hams, Tripe, etc.

**FOREIGN & DOMESTIC FRUIT**

A Specialty.

**69 WASHINGTON ST., - PEABODY.**

# CENTRAL FISH MARKET,

No. 6 PEABODY SQUARE, PEABODY, MASS.

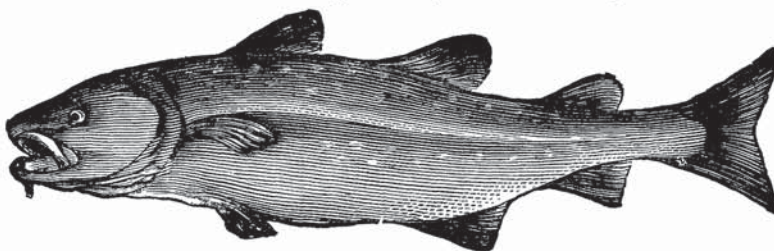

Wholesale and Retail Dealer in Ocean, Lake, River and Shell Fish.  
**LOBSTERS, OYSTERS AND CLAMS A SPECIALTY.**

Dry, Smoked, Canned and Pickled Fish.

Telephone 514-2.

**R. F. DODGE, Proprietor.**

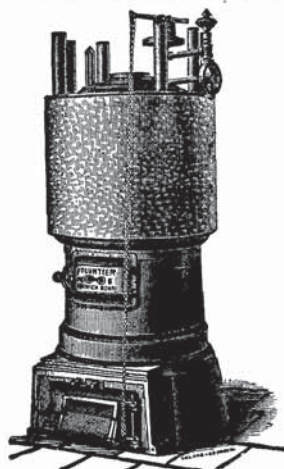

## JOHN BOYLE & CO., MACHINISTS,

Manufacturers and  
 Repairers of . . . **STEAM ENGINES.**

Mill and Steam Work of all kinds. Duplicate  
 Parts of the Baker Staking Machine  
 always on hand.

Also we make a specialty of all kinds of Re-  
 pairing of Belt-Knife Machines.

Also Glue Machinery, Shafting, Pulleys, Gearing, Etc. Steam-  
 Water Pipe and Fittings constantly on hand. New and Second-  
 Hand Machinery, including Engine, Boiler, Steam Pump.

House Heating by Steam and Hot Water.

Cor. Walnut & Upton Sts., Peabody, Mass.

Telephone 539-3.

## PENNSYLVANIA OIL COMPANY,

Wholesale and Retail Dealers in

High Test Kerosene Oil, Best Quality Naphtha,  
 Benzine, Gasolene, Etc.

**4 State Street, Peabody.**



## FRANK E. NEWHALL,

Wholesale and Retail  
 Dealer in

## Brown's Pond Ice

FAMILIES AND OFFICES SUP-  
 PLIED DAILY.

Orders may be given delivery wagons  
 or sent to

197 Lynn Street, - Peabody.

**DANIEL B. LORD,**  
**Practical Plumber**  
**AND SANITARY ENGINEER.**

Estimates given for furnishing and laying Water Mains.

*No. 19 FOSTER ST., PEABODY.*

*Telephone 510-3.*

**E. G. KELLEY,**  
**PLUMBING,**  
 Steam, Gas and Water  
 Fitting.

*Engines, Boilers and Steam Pumps supplied to order and set up.*  
 Houses Piped for Steam, Water and Gas. Pumps and Piping constantly on hand.  
 Tubular Wells Driven.

**MILL ST.,** Rear of Allen's Block, **PEABODY.**

All orders attended to promptly and satisfaction guaranteed.

**FRED. H. JORDAN,**  
**House Painter,**  
*Glazier and  
 Paper Hanger.*

All Orders Promptly attended to.

*SHOP,*  
**4 PUTNAM ST., PEABODY, MASS.**

*Residence, 51 Holten St.*

**PATRONIZE YOUR LOCAL DEALERS.**

**William H. Fellows,**  
**HOUSE PAINTER,**  
**Glazier and Paper Hanger,**

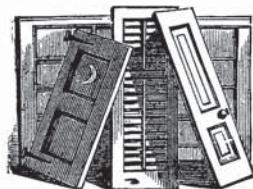

Dealer in Wall Papers of all New Styles  
 and at prices ranging from 6 to 45c. per roll.

**DEALER IN WINDOWS, DOORS, BLINDS, AND SASHES.**

**5 Mill Street, PEABODY.**

**JOSEPH TALBOT,**

Manufacturer of all kinds of

**Boilers, Bleachers,**  
**OIL TANKS, ROTARIES.**

Boilers For Sale. Repairing of all kinds done at short notice.

**WALNUT ST., PEABODY.**

**JESSE H. SMITH,**

**Horse \* Shoer,**

Personal attention paid to  
 all Shoeing.

**Railroad Ave., cor. Central St.,  
 PEABODY.**

# PEABODY ADVERTISER,

BOOK, JOB AND NEWSPAPER

## PRINTING OFFICE,

31 Main St., Peabody, Mass.

THE PEABODY ADVERTISER is thorough Republican in politics. It is in every sense a pure home paper and has a circulation far exceeding any other paper published in this town, reaching the best families and monied people. It is one of the best advertising mediums in Massachusetts. Sent prepaid by mail for \$1.50 per year.

### ADVERTISING AT REASONABLE RATES.

Kindly let us bid on your Job Printing. Write to us and we will call.

JAMES BROWNLEE SANFORD,

Editor, Publisher, Proprietor.

**E. L. EASTMAN,**

— MANUFACTURER OF —

*Eastman's Extract of Celery and Balmony*

## NERVE TONIC.

As a Remedy for Neuralgia, Rheumatism, General Debility, Dyspepsia, Etc. it is Unsurpassed.

It can be obtained at the drug stores or of the proprietor,

109 CENTRAL ST.; - - PEABODY.

**J. T. CASSINO,**  
*Practical*  
**UPHOLSTERER**

Rear of Hay Scales, Central St.,  
PEABODY.

Every description of Repairing neatly, promptly and durably done. Carpet and Curtain Work of all kinds attended to. Old Mattresses renovated and made over. New Mattresses of best material made to order.

TERMS STRICTLY CASH.

**F. M. DAVENPORT,**

— Dealer in —

**Boots, Shoes**

**AND RUBBERS,**

Repairing Neatly Done.

98 MAIN STREET,

PEABODY.

---

**E. H. PORTER,**  
**MASON AND CONTRACTOR,**

*STEAM BOILER SETTING AND CHIMNEY WORK.*

Prompt attention given to Jobbing in all its branches.

*LICENSED DRAIN LAYER.*

*Shop: No. 11 Mill Street,*

*Residence: No. 103 Central Street,*

**- - PEABODY.**

**No. 51 BOSTON STREET, SALEM.**

---

— RAILWAY —  
**Granite & Marble Works,**

**POLISHED, MONUMENTAL AND CEMETERY WORK**

*In all New England and Foreign Granite and Marble.*

**BUILDING WORK IN GRANITE, MARBLE & BROWNSTONE**

**PETER W. ANNIS, Proprietor.**

**Boston & Maine Freight Yard, rear 24 Central St., PEABODY.**

---

**N. M. QUINT,**

— CONTRACTOR FOR ALL KINDS OF —

**Stone Work, Excavating and Grading,**

*Masons' Sand, Red Cedar Posts, Bank Gravel, Rotten  
Rock, Hard and Soft Wood.*

**HOUSE LOTS FOR SALE. BARGES FOR PARTIES & PICNICS.**

**No. 4 State St., cor. Sutton, PEABODY.**

---

**RAY & MURRAY,**

**PAPER HANGING,**



**HOUSE PAINTING,**

*Decorating and Sign Painting.*

**FINE WORK A SPECIALTY.**

**Nichols Lane, - Peabody, Mass.**

**ISAAC A. DROWNE,**  
Carpenter and Builder,

— ALSO MANUFACTURER OF —  
*Rolling, Pebbling and Glazing Machines,  
Pin Wheels, Curriers' and Mo-  
rocco Tables.*

**RAILROAD AVENUE,**  
Rear Congregational Church,  
**PEABODY, - MASS.**  
☞ All orders promptly and well executed.

**GEORGE W. DAVIS,**

Contractor and  
Dealer in

**GRANITE,**

Rough and Hammered.

**FOUR QUARRIES.**

No contract too Large. None too Small.

**156 LYNNFIELD STREET,**  
**SOUTH PEABODY.**

**HARDWARE**

**PAINTS, OILS AND BRUSHES.**

*Tanners' and Curriers' Specialties. Morocco Supplies.  
Seeds and Fertilizers.*

CALL AND SEE OUR BARGAIN GOODS.

**FRANK E. PUTNAM & CO.,**

Telephone  
Connection **27 WALNUT ST., PEABODY, MASS.**

**I. P. KNOWLTON,**

Carpenter and Millwright,

— AND MANUFACTURER OF —

*Pin Wheels, Curriers' and Morocco Dressers' Supplies.*

ALL ORDERS PROMPTLY ATTENDED TO.

*Shop: rear* 14 WALNUT ST., *Residence:* 16 HOLTEN ST.,  
**PEABODY.**

**JAMES A. WARREN,**

**HOUSE PAINTER,**

**Glazier and Paper Hanger.**

ALL ORDERS PROMPTLY ATTENDED TO.

Shop, 3 FOUNTAIN STREET, Residence, HOME STREET,  
**PEABODY, MASS.**



SPEAKING TUBES. TELEPHONES.

**H. P. HUTCHINSON,**

— CONTRACTOR FOR ALL KINDS OF —

**ELECTRICAL WORK,**

AND DEALER IN **Electrical Supplies.**

INCANDESCENT LAMPS A SPECIALTY.

No. 5 LOWELL STREET, - PEABODY, MASS.

**ENTERPRISE BOTTLING CO.,**

— Manufacturers and Bottlers of —

**HOP BEER** *And the . . . Original . . . Old Fashioned* **SPRUCE BEER.**

Agencies given to responsible parties. Private Families supplied at short notice.

RECOMMENDED BY PHYSICIANS FOR A WHOLESOME BEVERAGE.

ROSS & MACDONALD, Prop's,

14 LYNN STREET, - - - - PEABODY, MASS.



**J. M. WARD,**  
**Floral & Designs,**  
 ARTISTICALLY ARRANGED.  
 Bedding Plants in their season.  
 Palms, Ferns, etc.  
 WARREN, cor. Endicott St., PEABODY.

**S. O. CRANE,**

General Repairer of all kinds of

**FURNITURE**

ANTIQUE A SPECIALTY.

Upholsterer.

Chairs Recaned or Reseated in all Styles.

Chestnut St., cor. Lowell, PEABODY.

**CHARLES SIMONDS,**

**LIVERY STABLE,**



Safe and Reliable Horses and Easy Carriages of the best style, furnished at short notice, for

*Weddings, Funerals, Business or Pleasure Riding.*

Cor. Summer and Foster Sts., PEABODY, MASS.

**W. & G. E. SPAULDING,**  
Contractors, Builders and Real Estate Agents,  
SALEM AND PEABODY.



Shop, rear 50 Holten St., Residence, 121 Main St.,  
PEABODY.

Plans furnished if desired. Insurance adjusted on losses by fire. Real Estate appraised. Houses for Sale and to Let. One hundred House Lots for sale. Personal attention to care of Property and Collections. Estimates on all kinds of work free of charge. Red Cedar Posts in any quantity.

LARGE CONTRACTS A SPECIALTY.

**CLARENCE L. BECKETT,**  
Carpenter & Builder,

Jobbing in all its branches  
promptly attended to

117 Lowell St., - PEABODY.



**J. ARTHUR TRASK,**



**MASON & BUILDER,**

Particular attention paid to Jobbing.

Also dealer in Lime, Cement, Sand, Hair, Fire Bricks, Common and Face Bricks, Fire Clay, Fire Clay Mixture and Akron Drain Pipe.

WALNUT ST., PEABODY.

RESIDENCE, 42 FRANKLIN STREET.

**JAMES C. LINEHAN,**  
HACK, LIVERY & SALE STABLE,

— AND CONTRACTOR AND DEALER IN —

**GRANITE AND STONE** For Buildings, Cellars  
and other work.

**ALSO IMMIGRATION AGENT.**

Passage Tickets and Bills of Exchange for all Foreign Parts. Agent for all the European Lines of Steamers.

No. 18 FOSTER STREET, PEABODY.

**F. L. SEARS,**

— DEALER IN —

**Magee's Furnaces, Ranges and Stoves,**

*The "Boston Heater" Furnace a Specialty.*

Ranges and Stoves Repaired. Tin Roofing a Specialty.

REFRIGERATORS, OIL STOVES AND TINWARE.

13 LOWELL STREET, PEABODY.

**WARREN TRASK,**

— DEALER IN —

MEATS and PROVISIONS,

5 Main Street,

PEABODY, MASS.

**G. A. BURSLEY & CO.,**

— DEALERS IN —

Choice Family Groceries,

AND PROVISIONS,

7 Lowell St., Peabody, Mass.

**GEO. P. FERGUSON,**

**Confectioner and Baker,**

CAKE AND PASTRY FRESH EVERY DAY.

Wedding Cake made to order and Frosted in the Latest Style.

**Brown Bread and Beans** For Sale Saturday Afternoons at 4.30 and Sunday Mornings.

A GOOD LINE OF CIGARS AND TOBACCO.

162 MAIN STREET, PEABODY.

**Boston, Salem & Peabody Express,**

**THOS. DALEY, PROP.**

Baggage Forwarded and Delivered at Short Notice.

**FURNITURE MOVING A SPECIALTY.**

Teaming and Jobbing Promptly Attended to  
and Satisfaction Guaranteed.

**49 Tremont St., - Peabody.**

**CHAS. H. GOULDING,**  
**NOS. 8 & 10 WALNUT STREET, - PEABODY.**  
**FURNITURE, BEDDING, CARPETS,**  
*House Furnishing Goods, Upholstering  
 and Curtain Work.*

**Crosby Invalid Beds To Let.**

**AT THE OLD STAND.**

<p><b>Do you want a nice Stove?</b>  <b>G. R. NORTON &amp; CO.,</b>          — Dealers in —  <b>STOVES, * RANGES,</b>  <b>AND FURNACES.</b>          Plumbing and Hot Water Heating in          all its branches.  <b>13 WALNUT ST., PEABODY.</b></p>	<p><b>WILLIAM C. HAGAR,</b>          (Successor to Chas. A. Williams.)  <b>SALEM &amp; PEABODY EXPRESS,</b>          Two Trips Daily. Leave Peabody 7.45 A.M., 1.45 P.M.          Leave Salem 10.30 A.M., 4.30 P.M.          Goods sent to all parts of the United States and          Canada. All work generally done by a first class Ex-          press, personally and promptly attended to at reason-          able prices.          Offices in Peabody at Mrs. G. Stevens', 1 Main St.;          Geo. H. Jacobs', W. O. Batchelder's, Main St. and          B. B. Humphrey's, Washington St.          In Salem at B. F. Hill's, 222 Essex St., Henry A.          Hale &amp; Co.'s, Merritt &amp; Co.'s, Express Office and          Estes &amp; Phillips', cor. Front and Washington Sts.  <b>WILLIAM C. HAGAR, Prop.</b></p>
---	---

**ICI ON PARLE FRANCAIS,**

**The Samson House & New Dining Room.**

First-Class accommodations for Ladies and Gentlemen. 21 Meal Tickets for \$4 in advance.  
 Special Arrangements for Travelling People.

**M. M. L. SAMSON,** 21 Lowell St., Peabody.

<p><b>MRS. EVA G. WENTWORTH,</b>  <b>Fashionable Dress</b>  <b>AND Cloak Maker,</b>          No. 22 HOLTEN ST.,          PEABODY.</p>	<p><b>GEO. E. MEACOM,</b>  <b>APOTHECARY,</b>          128 Main St.,          PEABODY, MASS.</p>
---	--

**MRS. M. B. HAM,**  
**BOARDING HOUSE**

Home Cooking and Homelike Accommodations a Specialty.

**50 MAIN STREET, NEAR WALLIS, PEABODY.**

*Established as long ago as 1830.*

**GEO. W. PEPPER,**  
 Manufacturer and Wholesale Dealer in  
**Choice Confectionery and Cigars.**

Maker of the Famous Black Jacks and  
 Gibralters.

4 ELM STREET, = PEABODY.



**ANGUS REID,**  
 Dealer in  
**COAL AND WOOD,**

Furniture Moving & Jobbing.

ALL ORDERS PROMPTLY  
 ATTENDED TO.

13 Sewall Street, Peabody, Mass.

Trade Here Regularly and You'll Be Satisfied.

**M. B. HALLOWELL,**  
**GROCERIES \* AND \* PROVISIONS,**

**BEEF, PORK, LAMB, VEAL, ETC.**

*Vegetables and Fruits of all kinds in their season.*

Our Specialties are the "Commonwealth" Flour (Minnesota), "Seal Brand Coffee" (Chase & Sanborn's), "Buffalo Chop" Tea, 60c. per lb.

37 ABORN ST., cor. OSBORNE, - PEABODY.

**WM. S. OSBORNE,**  
**UNDERTAKER,**

Coffins, Caskets, Robes and  
 Undertakers' Furnish-  
 ing Goods.

76 Central St., PEABODY.

**WM. A. SHEA,**  
**LUNCH ROOM,**  
**FRUIT & CONFECTIONERY.**  
 Plants and Cut Flowers.

Also Cigars, Tobacco,  
 Pipes, etc.

*A Choice Line of Goods at Reasonable  
 Prices.*

8 Lowell Street, Peabody Square.

**MANNING & CONWAY,**  
*Boots, Shoes and Rubbers,*  
**ON THE SQUARE, PEABODY.**  
 New Store, New Goods.  
 Headquarters for Rubber Goods.  
 CALL AND SEE US.  
**MANNING & CONWAY.**

*The Woodbine.*

CIGARS, TOBACCO & PIPES.

Pool  Billiards.

J. E. MILLEA, Proprietor.

49 Foster Street, PEABODY.

**FUNERAL AND FURNISHING UNDERTAKER.**

**JAMES FALLON,**

.... DEALER IN ...

**Caskets, Coffins, Robes, Habits, &c.**

Of all the latest and most desirable patterns, together with goods of other grades to suit the wants of all and at reasonable prices as can be found anywhere.

THOSE IN NEED OF AN

**UNDERTAKER**

Will find it to their advantage to give me a call before applying elsewhere.

**JAMES FALLON,**

**Rear 78 Wallis St., - Peabody.**

TELEPHONE 538-2.

**JAMES HOWLEY,**

*Merchant Tailor,*

Prompt attention given to work and Perfect Fits Guaranteed.

Thomas Block, Peabody Square.

**J. HAMILTON,**

*Custom Tailor,*

Clothing Cut, Cleansed and Repaired.

**164 MAIN STREET,**

Peabody, Mass.

**MUNROE & ARNOLD,  
PEABODY & BOSTON EXPRESS.**

WHOLESALE AND RETAIL HAY AND STRAW.  
DEALERS IN . . . . .

MILL STREET, - - PEABODY.

BOSTON OFFICES,

EXPRESS, { 42 Franklin Street,  
174 Washington Street, FREIGHT, { 229 Purchase Street,  
128 State Street.

**Pauley's Cotton Remnant Store,**

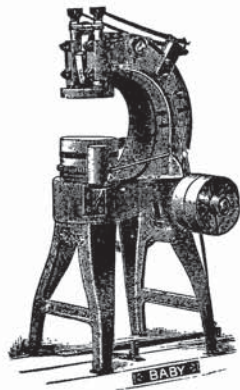

Under Warren Bank Building, . . . . . **9½ MAIN STREET,**  
We have on hand the Largest and Best Assortment of  
**COTTON AND FLANNEL  
REMNANTS.**

**In Essex County.**

A few of the Leading Remnants are Bed Spreads, Blankets, Ticking, Satteen, Bleached and Unbleached Sheeting, Outing Cloth, Cotton Flannel, Flannelette, Dress Goods, Century Cloth, Cambric, Gingham, Prints, Silesia.

**BARCAINS EVERY MONDAY.**

Also Manufacturer of

**LEATHER & CLOTH SUSPENDER TRIMMINGS,**

Pauley's Celebrated Leather Ends and Button Holes.

Factory, Rear of BERRY STREET,

**GEORGE PAULEY.**

**PEABODY, MASS.**

**D. P. GROSVENOR,**

35 Main Street, PEABODY, MASS.

DEALER IN

**Pure Drugs and Medicines.**

Chemicals, Dye Stuffs, Gums, Acids, Sponges, Brushes,  
Combs, Perfumery and Trusses.

**OFFICE OF THE WESTERN UNION TELEGRAPH.**

A. H. WHIDDEN,  
**Hardware and Cutlery,**

*Curriers' and Morocco Supplies, Paints,  
 Oils, Varnishes, Etc.*

ASBESTOS LIQUID PAINT A SPECIALTY.  
 No. 20 MAIN STREET, - PEABODY, MASS.  
 Telephone 503-2.

✠ **J. B. THOMAS,** ✠

- WHOLESALE DEALER IN -

**Beef, Mutton, Lamb and Veal,**

ALSO SHEEP SKINS AND WOOL.

OAK STREET, PEABODY, MASS.

**WILLIAM H. TWEED,**  
**Carriage, Sign & Ornamental Painting.**

Repairing promptly done in all its branches. Satisfaction Guaranteed.

No. 36 FOSTER STREET, - - PEABODY, MASS.

**CYRUS E. JACKSON**

- SUCCESSOR TO -



50 Lowell Street,

PEABODY, MASS.