

SALEM BUSINESS DIRECTORY.

Salem, Mass., is a railroad centre and port of entry; population, 35,000—80,000 within a circuit of five-miles; best water in the state; forty miles of electric street railroad; electric light and power; good shoe manufacturing centre, fine harbor and wharves; coal distributing point. The banking capital is large and the officers accommodating. Post office, telegraph and telephone service, conducted on business principles. The fire department is one of the best in New England. Excellent opportunities for building are offered on the line of the Boston & Maine Railroad. Good newspapers, good schools and excellent libraries. Room for men of enterprise and activity.

Advertising Agents.

ANDREWS, MOULTON & JOHNSON,
141 Washington. *See page 1204*

Advertising Announcers.

THE ELECTRIC STEREOPTICAN AD-
VERTISING CO. 101 Washington.
See page 1300

Agricultural Tools.

FOWLER & DALAND, 215 Essex. *See*
page 1206

HILL B. FRANK, 222 Essex. *See page*
1301

WATERS & BROWN, 69 Washington.
See page 1293

Ajax Liniment.

WHITTLESEY & CO. 262 1-2 Washing-
ton. *See page 1308*

Ale and Lager.

KEEFE JOHN & CO. 162 Washington,
Peabody. *See front cover*

Ammonia.

SALEM CHEMICAL & SUPPLY CO. 2
Walter; office, 43 Mason. *See page 64*
THAYER E. S. & CO. (agents) 253 Derby.
See page 1274

Amusement Managers.

ANDREWS, MOULTON & JOHNSON,
141 Washington. *See page 1204*

Antique Goods and Wares.

CASEY JAMES C. 6 and 8 Washington
Sq. *See page 1309*
Stickney Walter J. 135 Essex

Apothecaries.

Brooks William A. 119 Lafayette
Colonial, The, 66 Washington
Cowdrey Martin H. 40 Boston
EDWARDS JOSEPH H. M. 120 Essex.
See page 1202
FITZGERALD JAMES E. 169 Essex.
See page 1266
GAUDETTE PIERRE L. M. 122 Lafay-
ette. *See page 1265*
GEARON WILLIAM J. 124 Boston. *See*
page 1266

Hines F. E. & Co. 137 Essex
Jannery J. Robert, 17 Harbor
Luscomb William E. 232 Essex
Mansfield Henry K. 112 North
MOULTON JOSEPH I. 128 Washington.
See page 12

NICHOLS THOMAS B. 180 Essex. *See*
front cover

North Salem Drug Store, 151 North
PRICE C. H. & J. 226 Essex. *See page 2*
ROGERS EDWARD L. 410 Essex. *See*
page 1265

Ropes George F. & CO. 214 Essex
Shay Thomas E. 117 Bridge
SOUTH SALEM PHARMACY, 71 1-2
Harbor. *See page 1327*

Stickney George A. D. 119 Essex
UPTON WALTER P. 145 North. *See*
page 1319

Upton & Frisbee, 310 Essex
Upton & Hennessey, 80 Boston
WEBB BENJAMIN, 54 Essex. *See page*
1265

Whipple & Mansfield, 239 Lafayette

Architects.

BALCOMB EDWIN B. 228 Essex. *See*
page 1249

Bickford John H. 209 Essex
DENNIS WILLIAM D. 243½ Essex. *See*
page 1249

FOSTER JOSEPH C. 237 Essex. *See*
page 1258

HUNT WILLIAM H. 209 Essex. *See*
page 1279

Machado Ernest M. A. 39 Church

Art Embroidery Materials.

ROGERS MARGARET MISS, 253 Essex.
See page 60

Art Store.

REEVES JOHN H. 283 Essex. *See page*
1194

Art and Musical Director.

Holden Eldridge J. 293 Lafayette

Artificial Limbs.

FISK & ARNOLD, 3 Boylston pl. Boston.
See page 1342

Save Money { *BY TRADING WITH* **E. H. KNIGHT,**
Clothier, Hatter, Outfitter, **211 Essex Street, Salem.**

Artists.*See Teachers.*

Angus Ada B. Miss, 35 Buffum
 Benson Frank W. 46 Washington sq.
 (south)
 Bridgman Lewis J. 6 Linden
 COANE BROS. 228 Essex. *See page 1299*
 Cone Frank M. 12 Buffum
 Coulthurst William, 211 Lafayette
 Hood Lucy B. Miss, 102 Federal
 HUSSEY WILLIAM G. (portrait), 252
 Essex, room 11. *See page 1205*
 Osborne H. Frances Miss, 140 Federal
 Paine Frank M. 252 Essex, room 14
 STANDARD PORTRAIT STUDIO, 38
 Charter. *See page 1195*
 Turner Ross S. 135 Bridge
 Whipple Albert I. 45 Essex
 White George M. (portrait), 274 Essex
 Whitney C. Fred, 8 Fairfield
 Williams Abby O. Miss, 364 Lafayette
 Williams Mary E. Miss, 364 Lafayette

Asphalt Paver.

KELLEY CALEB M. 57 Loring ave. *See page 6*

Asphalt Roofing.

TRASK JAMES E. 206 and 208 Bridge.
See page 63

Astrologer.

Webber Charles H. 71 Washington

Athletic Goods.

PUTNAM C. S. & CO. 303 Essex and 3
 Summer. *See page 1228*

Auctioneers.

BOUSLEY GEORGE E. 114 Washington
 COLLIER PERRY, 243 1-2 Essex. *See page 754*
 Colman B. Frank, 1 1-2 Winter
 FELTON WM. S. & CO. 252 Essex, room
 2. *See page 1244*
 GAMBLE JAMES, 6 Front. *See page 1268*
 GARDNER WILLIAM D. 36 Norman.
See page 1201
 HILL WILLIAM M. 223 Essex, room 5.
See page 1245
 KENDALL CHARLES P. H. rear 43
 Bridge. *See page 1296*
 LEGRANDE CHARLES E. 20 Margin.
See page 1315
 Maguire Thomas F. 29 Prospect
 ODELL CHARLES H. 62 Washington.
See page opp. insurance
 Rushford Edward, 21 St. Peter
 TIERNEY PATRICK F. 252 Essex, room
 5. *See page 1245*
 WARNER F. E. & Co. 266 Essex. *See page 1259*
 WHEATLAND, ALLEN & ROGERS, 43
 Church. *See page 1241*

Awnings.

LIEBSCH A. I. & CO. 7 Derby whf. *See page 1273*
 SALEM AWNING & DECORATING CO.
 24 Endicott. *See page 1204*

Bakers.

Buxton Alonzo D. 130 Boston
 Co-operative Bakery, 43 Harbor
 Curtis Heman F. 200 Essex
 Drain Charles, 262 Washington
 Drain James, 125 North
 Dube Joseph, Jefferson ave.
 HARRIS I. P. & CO. 4 and 6 St. Peter.
See foot lines
 HATHAWAY GEORGE G. 21 and 23
 Washington. *See page 63*
 Hathaway John, 416 Essex
 Kingsley George W. 53 1-2 Summer
 Pepper John S. 95 Bridge
 PEPPER WALTER L. 3 Pleasant. *See page 1310*
 Pineault Ernest, 30 Leavitt
 Potter & Wrightington, 33 Carlton and
 96 Derby
 PRICE BROS. 13 High. *See page 1316*
 Schwartz Jacob, 36 Turner
 SIMON M. A. 140 Essex. *See page 1318*
 Symonds Lemuel W. 97 Derby
 Teague George H. 5 Leach
 Van Vranken Francis E. 271 Essex

Balusters, Rails and Posts.

CONANT HENRY 16 Carpenter. *See page 15*
 FAXON ELISHA J. r. 54 Lafayette. *See page 1305*
 KIMBALL JOHN E. & BRO. 16 Carpen-
 ter. *See page 15*
 LOCKE MILTON P. & SON, 65 North.
See page 1283

Bands and Orchestras.

CITY BAND AND ORCHESTRA, Al-
 bert Crampsey, leader and agent, 144
 Washington. *See page 1286*
 Lafayette Band, 50 Lafayette
 SALEM BRASS BAND AND ORCHES-
 TRA, C. E. Grush, director, 223 Es-
 sex. *See page 1315*
 Salem Cadet Band, 106 Washington

Banks.

ASIATIC NATIONAL BANK, William
 O. Chapman, cashier, 125 Washing-
 ton. *See page 1230*
 FIRST NATIONAL BANK, G. L. Street-
 er, cashier, 210 Essex. *See page 1231*
 MERCANTILE NATIONAL BANK,
 Leland H. Cole, cashier, 225 Essex.
See page 1232
 MERCHANTS NATIONAL BANK. Hen-
 ry M. Batchelder, cashier, 234 Essex.
See page 1233
 NATIONAL EXCHANGE BANK, Still-
 man G. Symonds, cashier, 109 Wash-
 ington. *See page 1234*
 NAUMKEAG NATIONAL BANK
 (THE), Nathaniel A. Very, cashier,
 227 Essex. *See page 1235*
 Roger Conant Co-operative Bank, 252 Es-
 sex, room 6
 Salem Co-operative Bank, 81 Washington,
 room 10

Headquarters

{ For Clothing
 and
 Furnishings.

E. H. KNIGHT,
 211 Essex Street, Salem.

SALEM FIVE CENTS SAVINGS BANK,
John S. Williams, treasurer, 210 Es-
sex. *See page 1238*
SALEM NATIONAL BANK, Henry C.
Millett, cashier, 114 Washington. *See*
page 1236
SALEM SAVINGS BANK, Charles S.
Rea, treasurer, 125 Washington. *See*
page 1237

Bark Dealers.

See also Coal and Wood.

CLARK CHARLES S. 99 Lafayette and
29 Peabody. *See page 1276*
Daigneau J. & Son. 95 Federal
MANNING R. C. & CO. 289 Derby. *See*
front cover
PICKERING GEORGE W. 17 Peabody
and 87 Union. *See page 1212*
VERY NATHANIEL O. 179 Derby. *See*
page 1276
WHIPPLE S. & SON, 183 Derby. *See*
page 1276

Barrel Dealer and Manufr.

Little Thomas F. 7 Derby whf.

Baskets.

FULLER GEORGE W. 275 Essex. *See*
page 1203
GARDNER D. B. & CO. 127 Washington.
See page 4

Beds and Mattresses Renovated.

BAY STATE DYEHOUSE AND LAUN-
DRY. 54 Lafayette. *See page 1267*
NAUGLE JOSEPH E. 188 Bridge. *See*
page 1216
SALEM CARPET CLEANING CO. 215
Washington. *See page 1219*

Beef (Wholesale).

Eaton George W. 260 Bridge
Salem and Peabody Provision Co. 27
Derby sq.
THOMAS JOSIAH B. 25 Derby sq. *See*
page 1091
Upton Arthur D. 122 Derby

Bell Hangers.

LEE W. S. & CO. 283 Essex. *See foot*
lines 21 to 95
Phelps Charles, 84 Federal
RAMSDELL ELECTRIC CONSTRU-
TION CO. 102 Harbor and 76 1-2
Washington. *See page 1214*

Belting.

Bay State Belting Co. (manufrs.), 50
Grove
Cochrane William G. 233 Washington
Kelton & Bruce, 10 Phillips

Bicycle Dealers and Repairers.

Achorn & Deacon Mfg. Co. (The), 289
Essex
ALMY, BIGELOW & WASHBURN, 186
to 194 Essex. *See page 1208*
COLLINS GEORGE A. & CO. 198 Essex.
See foot lines

HILL B. FRANK, 222 Essex. *See page*
1301
Naumkeag Bicycle Co. 287 Essex
Olesen Charles L. 276 Essex
PUTNAM C. S. & CO. 303 Essex and 3
Summer. *See page 1223*
ROBSON ROBERT H. 273 Essex and r.
39 Boston. *See page 58*
SMART & SPENCER, 78 Washington.
See opp. page 65
Washington Richard W. 5 Peabody
Wilson & Grant (manufrs.) 46 Lafayette
Witch City Cycle Co. (manufrs.), 76 La-
fayette

Bicycle Oil.

THAYER E. S. & CO. (agents), 253
Derby. *See page 1274*

Bicycle Sundries.

PUTNAM C. S. & CO. 303 Essex and 3
Summer. *See page 1228*
SMART & SPENCER, 78 Washington.
See opp. page 65
ROBSON ROBERT H. 273 Essex. *See*
page 58

Bill Collectors.

Nutter Joseph S. 14 Broad
SMITH JOSEPH F. 9 Liberty Hill ave.
See page 1259

Bill Posters and Distributors.

ANDREWS, MOULTON & JOHNSON,
141 Washington. *See page 1204*

Billard and Pool Rooms.

See also, Pool Rooms.

Conway Jeremiah F. 134 1-2 Boston
GRAND CENTRAL BILLIARD PAR-
LOR, 24 Front. *See page 1272*
Hawthorne Billiard Parlors, 203 1-2 and
209 1-2 Washington
Ladd D. W. & Co. 4 Derby sq.
UPTON WILLIAM A. rear 122 Washing-
ton. *See page 1272*
Webber Samuel F. 209 Essex

Blacksmiths and Horse Shoers.

See Carriage Smiths; also Horse Shoers.
BABCOCK CHARLES F. 274 and 276
Bridge. *See page 1306*
Blouin Francois X. 78 Congress
Byrne John M. 58 Grove
Campbell Robert, rear 17 Front
Carroll William, 135 Boston
Cosseboom Robert, 8 Bridge
Estes Charles W. 4 Robertson ct.
Farrington Isaac J. 43 Bridge
Harding John B. 23 Brown
HARTIGAN JOHN J. 184 Bridge. *See*
page 1306
Hartigan Patrick, 5 City Hall ave.
HETHERMAN WILLIAM, 55 North.
See page 1295
Lee Edward C. 73 and 75 Lafayette
Lillis & White, 28 Liberty
McKEEVER JOSEPH, rear 45 North.
See page 1296

Good Advice { **BUY YOUR CLOTHING** **E. H. KNIGHT,**
AND FURNISHINGS OF **211 Essex Street, Salem.**

McManus Edward J. 114 Webb
 MARTIN WILLIAM F. 63 and 67 Flint.
See page 513
 MURRAY DANIEL, rear 17 Front. *See*
page 1306
 O'Callaghan Patrick, 70 Lafayette
 PATTEN PAUL B. 78 Lafayette. *See*
page 1274
 PELTIER PHILIAS A. rear 89 Lafayette.
See page 1328
 RABBETT THOMAS J. rear 35 Front.
See page 59
 Ricard William F. 9 Foster
 SALEM FOUNDRY & MACHINE SHOP,
 272-280 Derby. *See page 3*
 SCOTT ROBERT, 23 Brown. *See page*
1305
 SPENCER WILLIAM P. 3 City Hall ave.
See page 1307
 Sullivan Dennis J. 60 North
 Weir Daniel P. rear 6 Margin
 Wendell George H. 69 North

Blank Book Manufacturers.

BROOKS HORACE A. 223 Essex. *See*
page 1202
 PERLEY EDWARD L. 1 City Hall ave.
See page 1344

Bleachery.

Salem Hat & Bonnet Bleachery, 268
 Essex

Blinds.

See Doors, Sash, Blinds, etc.

Blinds and Windows (Storage).

SYMONDS S. S. & CO. 1 Franklin. *See*
page 63.

* Boarding Houses.

See Lodging Houses.

AMERICAN HOUSE, 23 Church. *See*
page 1269
 Banks Wealthy E. Miss, 21 Lynde
 Batchelder A. Mrs. 33 Summer
 Beckford Mary A. Mrs. 107 Essex
 Berry Mary E. Mrs. 97 Webb
 Begosian Charly, 19 Gedney ct.
 Brunswick House, 55 and 57 Washington
 CARLETON HOUSE (Wm. J. Carleton),
 237 Bridge. *See page 1269*
 Charland Emma Mrs. Bay
 Chase Francis, 22 and 23 Federal
 Chicopee House, 48 and 50 Charter
 Day Harriet E. Mrs. 8 Brown
 Felch Mary J. Mrs. 53 Charter
 FISK SARAH M. MRS. 111 Bridge. *See*
page 1269
 Gosse Elizabeth W. Mrs. 4 Federal
 Haddock Hannah F. Mrs. 18 Norman
 Jennings Helen M. Mrs. 17 North
 Johnson Andrew A. 50 Federal.
 Jones Catharine Miss, 122 Essex
 Kelley Annie E. Mrs. 36 Charter
 Kenney George H. 87 North
 Kent Julia E. Mrs. 13 and 15 Central
 Leblanc Joseph, 102 Lafayette

Luxton William R. 10 Central
 McKenney Ann Mrs. 61 Charter
 Malenfant Angele Mrs. 32 E. Gardner
 Matteson Phoebe Mrs. 9 Federal
 NAUMKEAG HOTEL, 17 Derby sq.
See page 1270
 Parsons Zaidee Mrs. 10 Curtis
 Porter House, 19 Brown
 Porter Mary M. Mrs. 2 Sewall
 Ritchie Charles W. 44 Charter
 Rousseau Raphael, 7 Prince
 Russell John F. 106 to 110 Harbor
 Senay Joseph Mrs. 15 Harbor
 Smith Sarah L. Mrs. rear 78 Washington
 Swain Sarah E. Mrs. 18 Cross
 Swift John, 5 No. Pine
 Taffe Katherine A. Mrs. 235 Washington
 Tarbox Statira A. Mrs. 99 Derby
 WARREN HOUSE, 13 Higginson sq. *See*
page 1270
 White Emma S. Mrs. 45 Endicott
 Wymond Ruth Mrs. 3 Daniels

Boat Builders.

FRISBEE ANDREW J. 10 White. *See*
page 1268
 REMON BROS. 57 Turner. *See page*
1319

Boat Storage.

FRISBEE ANDREW J. 10 White. *See*
page 1268
 REMON BROS. 57 Turner. *See page*
1319
 WITCH CITY BOAT YARD, 5 Becket.
See page 1268.

Boats to Let.

Hamlett & Powers, 2 Bridge
 MERRILL EDWARD W. Salem Willows.
See page 1270
 REMON BROS. Salem Willows. *See page*
1319

Boiler Manufrs.

BROWN JAMES H. & CO. 186 Bridge.
See page 1296
 MILLEA LAWRENCE E. 154 Washing-
 ton. *See back cover.*

Book Binders.

BROOKS HORACE A. 223 Essex. *See*
page 1202
 PERLEY EDWARD L. 1 City Hall ave.
See page 1344

Booksellers.

See also News Depots and Stationers.

ALMY, BIGELOW & WASHBURN,
 186 to 194 Essex. *See page 1208*
 MACKINTIRE E. AUGUSTUS, 220 Es-
 sex. *See page 1207*
 O'CONNELL MARY MRS. (Catholic),
 299 Essex. *See page 1309*

Boot and Shoe Cutter.

Linehan Thomas W. 16 Peabody

Admitted

{ Shrewd buyers admit that they
 can save money by trading . .
 with

E. H. KNIGHT,

211 Essex Street, Salem.

Boot and Shoe Dealers.

ALMY, BIGELOW & WASHBURN, 186 Essex. *See page 1208*
 BOTT THOMAS, 84 Derby. *See page 517*
 Brown Harry P. 123 Boston
 Burnham Amos B. 110 North
 CRAM & HAY, 246 Essex and 48 Lafayette. *See page 1194*
 Cunningham Lawrence. 147 Essex
 Dane J. Webster, 150 Essex
 Enterprise Shoe Store, 284 Essex
 Essex Shoe Co. 22 Central
 Hurley John J. 108 Boston
 Lally Thomas J. 111 Essex
 Lamothe Louis, 29 Palmer
 Leonard Shoe Co. (The), 76 1-2 Washington
 Moreland F. H. & Co. 185 and 187 Essex,
 NUGENT BROS. Beverly and Peabody. *See page 1195*
 O'CONNELL TIMOTHY, 299 Essex *See page 1309*
 O'Leary Henry P. 42 Lafayette
 Osborne Wellman, 144 and 146 Essex
 Palmer W. S. Shoe Co. 235 Essex
 PEARSON'S POPULAR SHOE STORE, 206 Essex. *See page 60*
 Pelletier Thomas. 6 Congress
 Pierce Lorenzo, 39 Charter
 Rosenbloom Louis, 68 Union
 Salem Shoe Store, 280 Essex
 Simard & Leveillee, 20 Congress
 Voyer Francois X. 83 Harbor
 Ward Frank J. 12 Harbor
 WEBBER WILLIAM G. & CO. 238 and 240 Essex. *See lines theatre plans*

Boot and Shoe Findings.

CORSON THOMAS A. 19 Central. *See page 1319*
 PEARL THEOPHILUS, 9 1-2 St. Peter. *See page 517*

Boot and Shoe Last Manufrs.

MASON C. V. & Co. 288 to 294 Derby. *See page 519*

Boot and Shoe Machinery.

UNION SPECIAL SEWING MACHINE CO. 17 South, Boston. *See page 514*

Boot and Shoe Makers and Repairers.

Bachelor John D. 67 North
 BEAUDOIN ALFRED C. 84 North. *See page 518*
 BOTT THOMAS, 84 Derby. *See page 517*
 Briggs Joseph B. 119 1-2 North
 Brown Harry P. 128 Boston
 Charlebois Joseph, 64 Boston
 Cooper Alexander G. 317 Essex
 Corman Philip, 4 1-2 Flint
 CORSON THOMAS A. 19 Central. *See page 1319*
 Corson William P. 26 1-2 Central
 CRAM & HAY, 246 Essex and 48 Lafayette. *See page 1194*

Danjou Venerend, 23 Pingree
 David Joseph, 17 High
 Degan Michael, 61 Grove
 Dubiel Andrew, 198 Bridge
 Emerson John P. 128 Webb
 Field Charles E. 266 Washington
 Folsom N. W. & Co. 20 Norman
 Legare Edouard, 66 Flint
 Lord Charles H. 10 Becket ave.
 Marcell Charles, 7 North
 Millotte Louis, 222 Derby
 Morin Joseph, 183 Washington
 Nash John, 94 Derby
 Nichols William D. 126 Lafayette
 O'Keefe Patrick J. 123 1-2 Essex
 Pearl Frank, 18 Dodge
 PEARL THEOPHILUS, 9 1-2 St. Peter. *See page 517*
 PEARSON'S POPULAR SHOE STORE, 206 Essex. *See page 60*
 Pickering Benjamin F. 25 Summer
 Pierce David R. 104 Webb
 Plummer Moses J. 115 Essex
 Poussard Joseph, jr, 49 Pingree
 Rosenbloom Louis, 68 Union
 Ruddy George, 6 New Derby
 St. Pierre Ulric, 14 Endicot
 Schwartz Philip, 137 Derby
 Sirois Abraham, 25 Congress
 Smith William, 105 1-2 Essex
 Story William S. 6 Peabody
 Tardif Gilbert, 66 Congress
 Thorner Samuel R. 39 North
 Tiney William A. 128 Webb
 Tremblay Ferdinand, 12 Peabody
 Tyler Alfred, 169 Bridge

Boot and Shoe Manufacturers.

Bell E. F. & Co. 11 Green pl.
 Brady Dennis, 8 Waters
 Brown J. & Sons, 242 Canal
 Burke-Dugan Co. (The), 44 Mill
 Cole B. E. & Co. 242 Canal
 Connolly John J. Bridge opp. court house
 Dane J. A. & Co. 5 Dodge
 Field P. A. & Co. 6 Canal n. Mill
 Fowle & Daley, 17 and 19 Ward
 Fuller C. S. & Co. 1 to 9 Cousins
 Glover Daniel, 80 Lafayette
 Graves William R. 116 Webb
 Heffernan & Son, 84 Lafayette
 Hopkins Joseph T. 44 Mill
 Lefavor D. D. & Co. 244 Canal
 Lefavor Henry D. 84 Lafayette
 Mitchell Frank B. & Co. 8 Dodge
 Ober Peter G. & Co. 76 North
 Pitman Joseph F. 76 North
 Quirk Richard, 44 Mill
 SHORTELL M. & SON, 10 Dodge. *See page 517*
 Sias John E. 5 Dodge st. ct.
 Stetson William H. 5 Dodge st. ct.
 Straw L. G. & Co. 14 Norman
 Union Robert H. 273 Derby.

Boot and Shoe Manufacturers' Supplies.

MULLIGAN BERNARD J. 82 Boston and 11 Green pl. *See page 514*

No Trouble

No trouble to show goods. Call in and examine our lines of Clothing, Hats and Caps.
E. H. KNIGHT, 211 Essex Street, Salem.

Boot and Shoe Stitching.

McKean Lavinia D. Mrs. 14 Norman

Boot and Shoe Stock.*See Innersoles, Stiffenings, Etc.*BROGAN JAMES B. rear 25 Irving. *See page 520*CREEDON P. & Co. 59 Boston. *See page 521*FAY JOSEPH E. 59 Boston. *See page 520*GANNON JAMES F. rear 24 Irving. *See page 520*LAMPREY REUBEN S. (heels), rear 31 Appleton. *See page 519*LORD JAMES A. JR. rear 182 Federal and 409 Bridge. *See page 519*LORING JOHN, 14 Prospect. *See page 521*MULLIGAN BERNARD J. 82 Boston and 11 Green pl. *See page 514*SWEENEY EDWARD J. 225 and 227 Washington. *See page 520*WEYMOUTH J. E. & SON, 80 Lafayette. *See page 517***Boot and Shoe Trimmings.**

Packard P. Frank, 4 Franklin

Bottlers.O'KEEFE J. J. & CO. 66 Lafayette. *See page 1273*

Williams S. C. & Co. 20 Derby sq.

WITCH CITY BOTTLING WORKS, 3, 4 and 6 Sewall. *See page 1347***Bowling Alley.**

Hawthorne Bowling Alley, 203 Washington

Box Manufacturers.COPP ARTHUR W. rear 63 and 67 Flint. *See page 1288*GEO. G. PAGE BOX CO. 3 to 13 Hampshire, Cambridgeport. *See page 515*IRVING WILLIAM A. 18 Carpenter. *See page 15***Box Printers.**GEO. G. PAGE BOX CO. 3 to 13 Hampshire, Cambridgeport. *See page 515***Box Shooks.**GEO. G. PAGE BOX CO. 3 to 13 Hampshire, Cambridgeport. *See page 515***Brass Founders and Finishers.**SALEM BRASS FOUNDRY (Geo. J. Godsland), 256 Bridge. *See page 1274*SMART & SPENCER, 84 Lafayette. *See colored page opp. 65*WATERS ANDREW S. 7 Franklin. *See page 1305***Bridge Builders.**HAMILTON & BALCOMB, 76 Lafayette and 279 Derby. *See page 1278*PITMAN & BROWN, 255 Derby. *See page 1280***Brokers.***See Loan Offices.*ALLEN G. L. & ROGERS (stock), 43 Church. *See page 1241*

Baker C. G. & Co. 60 Washington

COX FRANK B. (real estate), 39 Church. *See page 1244*FELTON WM. S. & CO. (stocks and real estate), 252 Essex, room 2. *See page 1244*GROSS BRUNSWICK O. (stocks and grain), 228 Essex, room 3. *See page 1214*HATHORNE HENRY G. (real estate), 209 Essex, room 7. *See page 1196*HILL WILLIAM M. (real estate), 223 Essex. *See page 1245*

Metropolitan Stock Exchange, 60 Washington

ODELL CHARLES H. (stock and real estate), 62 Washington. *See page opp. insurance*

Rogers George D. (ship), 232 Lafayette

TIERNEY PATRICK F. (stock and real estate), 252 Essex. *See page 1245*

Trumbull Walter H. 125 Washington

WARNER F. E. & CO. (real estate), 266 Essex. *See page 1259*WHEATLAND, ALLEN & ROGERS (real estate), 43 Church. *See page 1241***Builders' Finish.**THE A. T. STEARNS LUMBER CO. 166 Devonshire, Boston. *See page 1338***Building Movers.**EDWARDS WILLIAM G. 64 Bridge. *See page 1289*GORMAN THOMAS, 2 and 4 Charter. *See page 1287***Business Colleges.**SALEM COMMERCIAL SCHOOL (incorp.), 126 Washington. *See page 1214*SPENCE & PEASLEE, 210 Essex. *See page 11***Butchers.***See also Provisions.*

Allenspach Emil, rear 67 Ord

Emerson Jasper, 158 Bridge

Kelley David H. 14 Bentley

McGrath John J. 12 Summit

Semons Edmund J. 16 Gardner

Sheehan John L. 7 Bridge

Staples Frank L. 205 North

Thompson Hyman, 26 Peabody

Torsney Francis A. 1 Maple

Torsney George I. 1 Maple

Treadwell William J. 13 Gardner

West George W. 40 Hazel

Butter, Cheese and Eggs.ABBOTT & REYNOLDS, 32 Front. *See page 1312*

Ames Seth K. 139 Washington

BATCHELDER J. C. & CO. 40 and 42 Central. *See page 1314*

Small Expenses { *Enable us to Compete. We can save you money. Try us.*
E. H. KNIGHT, Clothier, 241 Essex St., Salem.

Currin William J. 11 Vale
 Eastern Butter & Egg Co. 185 Washington
 EDWARDS BROS. 72 and 74 Federal. *See*
page 1210
 HARRIS I. P. & CO. 162 Essex. *See*
foot lines
 HASKELL GEORGE, 221 and 223 Wash-
 ington. *See page 1314*
 Johnston Jonas, rear 7 Vale
 Munroe Stephen N. 12 Winter

Button Hole Stitching.

EBERSON MAURICE S. 84 Lafayette.
See page 518

Cabinet Makers.

HAMOND WILLIAM G. 229 Derby.
See page 1282
 KIMBALL JOHN E. & BRO. 16 Carpen-
 ter. *See page 15*
 LOUGEE JOSEPH L. 259 to 263 Essex.
See head lines and page 1206
 ROLFE FRANKLIN J. 268 Essex. *See*
page 1284
 Thurston Henry W. 17 Washington
 Thurston John O. 14 Sewall

Cake, Confectionery and Pastry.

PEPPER WALTER L. 3 Pleasant. *See*
page 1310
 PRICE BROS. 13 High. *See page 1316*
 SIMON M. A. 140 Essex. *See page 1318*

Cameras.

PUTNAM C. S. & CO. 303 Essex and 3
 Summer. *See page 1228*

Canned Goods.

AVERILL GEORGE H. 20 Central. *See*
page 1313
 GARDNER D. B. & CO. 127 Washington.
See page 4
 HARRIS I. P. & CO. 4 and 6 St. Peter.
See foot lines
 HARRIS I. P., READ & CO. 85 and 87
 Washington. *See foot lines*
 HAYWARD ROBERT M. 199 Washing-
 ton. *See page 1215*

Car Works.

Boston & Maine Railroad, 63 and 65
 Bridge

Carbonated Drinks.

O'KEEFE J. J. & CO. 66 Lafayette. *See*
page 1273
 WITCH CITY BOTTLING WORKS, 3, 4
 and 6 Sewall. *See page 1347*

Carousals.

BROWN JOSEPH (manufr.) 12 Central
 ave. Juniper pt. *See page 1284*

Carpenters' Gage.

JONAS GAGE MFG. CO. 16 Congress.
See page 1330

Carpenters and Builders.

Abbott Edward A. 6 Oakland
 ABBOTT GEORGE F. 40 Hathorne. *See*
page 1284

AUDET ALFRED, 72 Congress. *See page*
1329

BALCOMB CHARLES B. 281 Bridge. *See*
page 1279

Barker Charles M. 2 Boardman

Bell John H. rear 8 North

Blake Augustus S. rear 14 Broad

BRADSTREET N. P. & SON, 28 For-
 rester. *See page 1285*

BROWN JOSEPH, 12 Central ave. Juni-
 per pt. *See page 1284*

CARTER MILLEDGE V. 21 Bridge. *See*
page 1281

CHALIFOUR JAMES & BRO. Glover st.
See page 1328

COFFEY JAMES & SON, 221 Derby.
See page 1283

COLBY MELVIN T. 40 Balcomb. *See*
page 1296

Cottle Edward W. 39 Turner

CROSCUP JOHN D. 264 Bridge. *See*
page 1284

Eason William H. 60 Grove

FANNING JAMES, 26 Webb. *See page*
1281

Floyd Francis H. 53 Boston

GOSBEE ARTHUR M. 164 Boston. *See*
page 517

HAMILTON & BALCOMB, 76 Lafayette
 and 279 Derby. *See page 1278*

HAMOND WILLIAM G. 229 Derby.
See page 1282

HANDY KELLY W. 272 Bridge. *See*
page 1281

HANDY THOMAS W. 84 Federal. *See*
page 1287

HARFORD EZRA, 414 Essex. *See page*
1296

HARRIS DANIEL M. 45 North. *See*
page 1288

Hathaway Benjamin G. 446 Lafayette

HIGGINS ASAPH H. 77 North. *See*
page 1286

Howe Rufus S. 4 Winthrop

JACKSON PHARUS W. 45 School. *See*
page 1282

Jewett Daniel H. 35 Central

JOYCE DAVID, rear 26 Charter. *See*
page 1282

Kehew Joseph C. 208 Bridge

Kimball Augustus H. 280 Washington

Kimball Charles E. 176 Bridge

LE BLOND CYRICE J. Castle hill. *See*
page 1329

L'Italian Joseph, 32 Perkins

LORD DANIEL B. 38 Howard. *See page*
1287

LORD & NEAL, 58 North. *See page 1286*

McINTIRE EDWARD F. 19 Foster. *See*
page 1285

MARCHAND ELISEE, Lawrence st.
 Castle hill. *See page 1328*

Martin William, 64 Lafayette

MAURIS CHARLES F. 215 Washing-
 ton. *See page 1327*

Monaghan Daniel A. 8 Gedney ct.

MORSE EBEN H. 16 Endicott. *See page*
1281

Moulton J. Collins, 38 Norman

Dollars Saved

{ By purchasing your
 Clothing, Hats, Caps
 and Furnishings of

E. H. KNIGHT,
 211 Essex Street, Salem.

MURPHY JAMES J. rear 8 1-2 Allen.
See page 1282
NICHOLS & UNDERWOOD, 69 North.
See page 1279
NORWOOD CHARLES F. 34 Liberty.
See page 1284
O'BRINE WILLIAM E. rear 15 Varney.
See page 1282
O'Hare Thomas, 37 Union
Ouellette Israel, 25 Pingree
PITMAN & BROWN, 255 Derby. *See*
page 1280
Potter William, 221 Derby
Rogers William H. 16 Mill
ROLFE FRANKLIN J. 268 Essex. *See*
page 1284
Sanborn George A. 31 Endicott
Smith Arthur F. 11 Hazel
SMITH WILLIAM M. 6 Harbor. *See*
page 1284
Steele Charles W. rear 67 North
SULLIVAN PATRICK J. rear 135 Bos-
ton. *See page 1285*
Taylor William F. 77 North
Teague Thomas A. 47 Central
Treadwell Charles T. 13 Gardner
UPTON GEORGE L. 5 Walnut. *See*
page 1282
Wardwell John S. rear 61 Summer
WISHART JOHN, 22 Crombie. *See*
page 1286
WOODBURY GEORGE P. 58 Howard.
See page 1283

Carpet Cleaning.

ALMY, BIGELOW & WASHBURN, 186
to 194 Essex. *See page 1208*
NAUGLE JOSEPH E. 188 Bridge. *See*
page 1216
SALEM CARPET CLEANING CO. 215
Washington. *See page 1219*

Carpet Dealers.

ALMY, BIGELOW & WASHBURN, 186
to 194 Essex. *See page 1208*
BIXBY H. M. & CO. 242 Essex. *See back*
cover
Packard W. C. Furniture and Carpet Co.
277 to 281 Essex
WEBBER WM. G. & CO. 238 and 240 Es-
sex. *See lines theatre plans*

Carriage Makers.

See Wagon Makers and Wheelwrights.
BABCOCK CHARLES F. 274 and 276
Bridge. *See page 1306*
COLSON GEORGE M. 270 Bridge. *See*
page 1308
GUERIN ARTHUR, 54 and 56 St. Peter.
See page 1307
MURRAY DANIEL, rear 17 Front. *See*
page 1306
RABY EUSTACHE, 23 Brown. *See page*
1305
RYAN GARRETT, 182 Bridge. *See page*
1307
SPENCER WILLIAM P. 3 City Hall ave.
See page 1307

VOGELL GEORGE W. 212 and 214
Bridge. *See page 1262*
WHIPPLE H. P. & CO. 411 Bridge. *See*
page 1301

Carriage Painters.*(See Painters.)*

GRAVES GEORGE P. 135 Boston. *See*
page 1300
KENDALL CHARLES P. H. rear 43
Bridge. *See page 1296*
PACKARD WALTER L. 23 Brown. *See*
page 1305
PORTER FRANK H. 411 Bridge. *See*
page 1301
VOGELL GEORGE W. 212 and 214
Bridge. *See page 1262*

Carriage Smiths.*(See Blacksmiths.)*

BABCOCK CHARLES F. 274 and 276
Bridge. *See page 1306*
McKEEVER JOSEPH, r. 45 North. *See*
page 1296
MURRAY DANIEL, rear 17 Front. *See*
page 1306
RYAN GARRETT, 182 Bridge. *See page*
1307
SCOTT ROBERT, 23 Brown. *See page*
1305

Carriage Trimmer.

Loud Samuel O. 411 Bridge

Carriage Wheel Manufr.

FAXON ELISHA J. rear 54 Lafayette.
See page 1305.

Carriage and Wagon Dealers.

DICKINSON JOHN L. 37 Bridge. *See*
page 1261
KENDALL CHARLES P. H. r. 43 Bridge.
See page 1296
NELSON J. S. & Son, 43 Bridge. *See*
page 1307

Car Works.

Boston and Maine R. R. 63 Bridge

Caterers.

Cassell Edward P. 6 Ropes
HATHAWAY GEORGE G. 21 and 23
Washington. *See page 63*
James Algernon. 256 Essex
Van Vranken F. E. 271 Essex

Cement.*See Lime and Cement.***Cement Manufacturers.**

GANNON & DRISCOLL, 18 Proctor.
See page 521
TRASK JAMES E. (elastic building), 206
and 208 Bridge. *See page 63*

Chair Dealer.

CROWE J. N. & Co. 17 Woodside. *See*
page 1301

Chair Repairers.

Kenneally Patrick T. 155 Derby

Correct

{ *Styles, Faultless Fits and Lowest*
Prices in Essex County in Cloth-
ing, Hats and Caps and Furnish-
ing Goods at.....

E. H. KNIGHT'S,
211 Essex Street, Salem.

Charcoal Dealers.

Buckley John, 9 Tremont
 MANNING R. C. & CO. 289 Derby. *See front cover*
 Simmons Benjamin, 8 Creek

Chemical Supplies.

SALEM CHEMICAL AND SUPPLY CO.
 2 Walter; office 43 Mason. *See page 64*

Chemist (Manufg.).

BILLINGS CHARLES M. 262 1-2 Washington. *See page 1265*

Chimney Sweeper.

Washington John S. 95 Lafayette

Chiropodists.

LEMON SOLOMON, 237 Essex, rm. 6.
See page 1309

Morrill Barzilla L. 142 1-2 Essex
 Sherman Caroline A. Miss, 291 Essex, room 10

Christian Scientist.

Upton Francis, 11 Pickman

Cigar Manufacturers.

NOYES & HUTCHINSON, 184 Essex and 99 Washington. *See foot lines 20 to 96*

PIKE J. N. CO. 159 and 161 Washington.
See lines theatre plans and page 1219

Cigars and Tobacco.

BEAUDOIN ALFRED C. 84 North. *See page 518*

BRODERICK THOMAS J. 100 Washington.
See page 1271

Brown Herbert P. 137 1-2 Washington
 BUXTON GEORGE H. 101 Ocean ave.
See page 1272

Chambers Mark E. 214 Derby
 Curley Thomas J. (also, manufr.) 52 Lafayette

EDWARDS JOSEPH H. M. 120 Essex.
See page 1202

FITZGERALD JAMES E. 169 Essex.
See page 1266

GARDNER D. B. & CO. 127 Washington.
See page 4

GAUDETTE PIERRE L. M. 122 Lafayette.
See page 1265

GEARON WILLIAM J. 124 Boston. *See page 1266*

MERRITT H. A. & A. H. 48 North. *See page 1319*

MOULTON JOSEPH I. 128 Washington.
See page 12

MULLEN LAWRENCE J. 123 Essex.
See page 1271

NICHOLS THOMAS B. 180 Essex. *See front cover*

NOYES & HUTCHINSON (manufrs. and dealers), 184 Essex and 99 Washington. *See foot lines 20 to 96*

Odlin William F. 212 Derby

PIKE J. N. CO. 159 and 161 Washington.
See lines theatre plans and page 1219

PRICE C. H. & J. 226 Essex. *See page 2*

PUTNAM FRANKLIN (wholesale), 264 Bridge. *See page 1271*

ROGERS EDWARD L. 410 Essex. *See page 1265*

Rowell Frederick, 112 Derby
 Rowell Frederick jr. (manufr.) rear 27 Hardy

Semons William C. (manufr.), 6 Odell sq.
 Skinner Emery B. (manufr.), 8 New Derby

SOUTH SALEM PHARMACY, 71 1-2 Harbor. *See page 1327*

WEBB BENJAMIN, 54 Essex. *See page 1265*

Yasinski & Field, 16 Central

Circular Distributors.

Nutter & Williams, 274 Essex

Civil Engineers.

COOK HENRY A. 1 Central. *See page 1258*

FOSTER JOSEPH C. 237 Essex. *See page 1258*

METCALF & ASHTON, 39 Church. *See page 1241*

NICHOLS ANDREW, Court House. *See page 865*

PUTNAM & RICKER, 251 Essex. *See page 1259*

Claim Agents.

DUDLEY ALBION M. 228 Essex, room 4
 GOVE WILLIAM H. 118 Washington.
See page 1255

USINGER CHARLES D. 71 Washington.
See page 1315

Clairvoyants.

See Physicians.

Huntington Micajah P. 5 Spring
 Knight George W. 28 Norman
 Newcomb Mary E. Mrs. 138 Essex

Clams and Oysters.

See Oysters and Clams.

Clergymen.

Bedinger Henry (Epis.), 2 Forrester
 Bent Gilbert R. (retired), 23 Upham

Brodie James F. (Cong.), 136 Federal
 Bronson Dillon (M. E.), 156 Lafayette

Buckham John W. (Cong.), 3 Winter
 Carpenter Isaiah C. (retired), 21 Wihter

Clark DeWitt S. (Cong.), 2 Oliver
 Davis James W. (Adv. Ch.), 10 Cushing

Emerson George H. (retired), 328 Lafayette

Farnham Edwin P. (Bap.), 15 Beckford
 Franks James P. (Epis.), 6 Hamilton

Gadoury Joseph O. (Fr. C.), 139 Lafayette
 Hayes John A. (Swed.), 39 Northey

Hill James L. 225 Lafayette
 Hinckley Elmer N. (Advent), 20 Symonds

Knight Frederick H. (M. E.), 121 Federal
 Latimer George D. (Unit.), 28 Pleasant

Lent Frederic (Bap.), 156 Bridge
 Levesque Joseph L. M. (Fr. C.), 139 Lafayette

Save Money { *BY TRADING WITH* **E. H. KNIGHT,**
Clothier, Hatter, Outfitter, 211 Essex Street, Salem.

McCall Michael J. (R. C.), 161 Federal
 McCall Peter F. (R. C.), 161 Federal
 Manchester Alfred (Unit.), 3 Cedar
 Martin Robert M. (Bap.), 12 1-2 Hathorne
 Mooney Seth S. (Advent), 17 Northend
 Murphy David J. (R. C.), 30 Union
 Packard Philo W. (deaf mute), 6 Dearborn
 Pelletier Joseph A. (Fr. C.), 139 Lafayette

Porter Aaron (retired), rear 17 Warren
 Prescott Elvin J. (Unit.), Essex House
 Puffer Charles H. (Univ.), 11 Piedmont
 Putnam Alfred P. (retired), 390 Essex
 Shdofsky A. D. (Rabbi), 3 Dodge st. ct.
 Sheerin Daniel S. (R. C.), 161 Federal
 Smith John C. (Adv.), 7 Curtis
 Smith John R. 22 Linden
 Stroyer Jacob, 41 Roslyn
 Tierney John D. (R. C.) 30 Union
 Walsh Francis (R. C.) 30 Union

Cloak Store.

Crescent Cloak Co. 219 Essex

Clock and Watch Repairers.

Derby Charles W. Naumkeag Hotel
 HEWITT STARR C. 158 Essex. *See*
page 1319
 RICHERS FRANK P. 141 Essex. *See*
page 1217
 Russell John H. 16 Lynde
 SMITH DANIEL T. 241 Essex. *See*
page 1215
 STANWOOD WILLIAM H. 27 Central.
See page 1320

Clocks, Watches, Etc.

COLLINS GEORGE A. & CO. 198 Essex.
See foot lines
 LEE WILLIAM S. & CO. 288 Essex. *See*
foot lines pages 21 to 95
 LOW DANIEL & CO. 231 Essex. *See*
opp. page 152
 SMITH DANIEL T. 241 Essex. *See*
page 1215

Clothes Dryers.

CROWE J. N. & CO. 17 Woodside. *See*
page 1301
 LEBLOND CYRICE J. Castle hill. *See*
page 1329

Clothes Wringers.

FOWLER & DALAND, 215 Essex. *See*
page 1206
 HILL B. FRANK, 222 Essex. *See page*
1301
 WATERS & BROWN, 69 Washington.
See page 1293

Clothing Cleaners.

BAY STATE DYE HOUSE AND LAUN-
 DRY, 54 Lafayette. *See page 1267*
 Dunn Thomas, 32 New Derby
 THORNTON JOHN H. 4 Barton sq. *See*
page 1303

Clothing and Gents' Furnishings.

See also Tailors.

Baltimore Credit Co. 1 Rogers pl.
 BOSTON BARGAIN STORE, 136 1-2 Es-
 sex. *See page 1320*
 COLLINS & HIGGINS, 76 Washington.
See page 1216
 ESSEX CREDIT HOUSE, 202 1-2 Essex.
See page 1210
 Freedman & Co. 43 Lafayette
 Goldstein S. & Co. 37 Lafayette
 HARRIS HERMAN, 79 Harbor. *See*
page 1329
 HARRIS NATHAN H. 30 Norman. *See*
page 1329
 Kent & Boynton, 250 and 254 Essex
 KNIGHT EDWARD H. 211 Essex. *See*
foot lines Salem street and business
directory
 McNEIL MARGARET A. MRS. (chil-
 dren's), 149 Essex. *See page 61*
 MICHAUD PIERRE, 73 Harbor. *See*
page 1330
 MICHELSON JACOB, 86 Harbor. *See*
page 1343
 Naumkeag Clothing Co. 203 to 207 Essex
 NAUMKEAG CREDIT CO. 175 Essex
See page 1263
 NEW ENGLAND SUPPLY CO. 286 Es-
 sex. *See page 1317*
 Palmer William H. H. 247 and 249 Essex
 Patterson Samuel T. 154 and 156 Essex
 Salem Clothing Co. 178 Essex
 SINCLAIR HENRY M. 205 Washington.
See page 1211
 Stover & Kerr, 197 Essex
 Sweeney John T. (second hand), 7 Charter

Coal Companies.

Lehigh & Wilkesbarre Coal Co. Phillips
 wharf
 Philadelphia & Reading Coal and Iron
 Co. Pennsylvania Pier

Coal and Wood.

See also Bark and Wood.

CARON MAGLOIRE, 11, 13 and 14 Endi-
 cott. *See page 1277*
 CLARK CHARLES S. 99 Lafayette and
 29 Peabody. *See page 1276*
 Collins Bros. 70 North
 Dore George H. 268 Bridge
 Eaton Fred, 12 Southwick
 FAIRFIELD JAMES, 52 to 60 Central;
 branch office, 179 Washington. *See*
page 1315
 Gourley Samuel T. Abbott
 HUGHES A. ALFRED, 409 Essex. *See*
page 1295
 KNIGHT EDWARD H. & CO. Phillips
 wharf. *See page 1275*
 Lacombe Narcisse. 26 Ward
 LANE GEORGE W. 187 Derby. *See*
page 1277
 MANNING R. C. & CO. 289 Derby. *See*
front cover
 PICKERING GEORGE W. 17 Peabody
 and 87 Union. *See page 1212*

Headquarters

{ For Clothing
 and
 Furnishings.

E. H. KNIGHT,

211 Essex Street, Salem.

RICH F. J. & CO. 36 Winthrop. *See page 1277*
 Smith Winchester, 197 Derby
 VERY NATHANIEL O. 179 Derby. *See page 1276*
 WHIPPLE S. & SON, 183 Derby. *See page 1276*
 Williams Henry J. 15 Hanson

Cod Liver Oil.

PETTINGELL A. C. 5 and 7 Derby whf. *See page 1311*

Coffins, Caskets, Etc.

BERNIER DESIRE, 16 1-2 Harbor. *See page 1324*
 CARNEY WILLIAM & SON, 238 Bridge. *See page 1324*
 FULL JOSEPH F. 36 St. Peter. *See page 1323*
 LITTLE THOMAS F. 7 Walnut. *See page 1325*
 MURPHY PATRICK W. 3 Washington sq. *See page 1325*
 SHEPLEE & ETHERIDGE, 64 Washington. *See page 1321*
 SMITH FRANK E. 139 Essex. *See page 1322*

Coin Wrappers and Bill Straps.

WEBB A. N. & CO. 4 and 6 Central. *See page 1199*

Colonial Goods.

CASEY JAMES C. 6 and 8 Washington sq. *See page 1309*

Color Manufacturers.

Swift W. H. & Co. 23 Prescott

Commercial Schools.

SALEM COMMERCIAL SCHOOL (in-corp.), 126 Washington. *See page 1214*
 SPENCE & PEASLEE, 210 Essex. *See page 11*

Commission Merchants.

ABBOTT & REYNOLDS, 32 Front. *See page 1312*
 BATCHELDER J. C. & CO. 40 and 42 Central. *See page 1314*
 CLEVELAND W. A. 85 and 87 Lafayette. *See page 1318*
 HASKELL GEORGE, 221 and 223 Washington. *See page 1314*
 KNIGHT E. H. & Co. Phillips wharf. *See page 1275*
 MERRILL E. A. & CO. 34 Front. *See page 14*
 Shaw Elvin P. 165 Essex

Commissioner of Deeds.

MEEK HENRY M. 3 Orange. *See page 1334*

Commissioners to Qualify Civil Officers.

Hale James P. Court House
 Kimball David B. 118 Washington
 Osgood J. B. F. 1 Central

RAYMOND JOHN M. 81 Washington. *See page 1253*
 Woodbury Ezra L. Court House

Concrete Pavers.

KELLEY CALEB M. 57 Loring ave. *See page 6*
 Perkins Elijah R. 8 Warren ct.
 TARDIFF & CARON, 11, 13 and 14 Endicott. *See page 1277*

Confectionery.

See also Fruit and Confectionery; and Cake and Confectionery.

Curtis Heman F. 200 Essex
 Newhall G. A. & Co. 103 Washington
 Philadelphia Candy Store, 244 Essex
 Russell W. D. & Co. 29 Boston
 SIMON M. A. 140 Essex. *See page 1318*
 STEVENSON ELIZA C. Mrs. 166 Essex. *See page 12*
 Van Vranken Francis E. 271 Essex
 Webber Emma A. Mrs. 148 Essex

Constables to Serve Civil Process.

BOUSLEY GEORGE E. 114 Washington
 HULL ARTHUR F. 118 Washington. *See page 1258*

Contractors.

ABBOTT GEORGE F. 40 Hathorne. *See page 1284*
 AUDET ALFRED, 72 Congress. *See page 1329*
 BALCOMB CHARLES B. 281 Bridge. *See page 1279*
 BRADSTREET N. P. & SON, 28 Forrester. *See page 1285*
 BUTLER JAMES S. (stone), 70 Lafayette. *See page 13*
 CARTER MILLEDGE V. 21 Bridge. *See page 1281*
 Cavanaugh Philip, 5 Odell sq.
 CHALIFOUR JAMES & BRO. Glover st. *See page 1328*
 CHASE LOUIS N. 70 Lafayette. *See page 1295*
 CODY JOHN (stone), 36 Phillips. *See page 1290*
 COFFEY JAMES & SON, 221 Derby. *See page 1283*
 CRONAN & BUCKLEY, 77 Union. *See page 1289*
 CURTIS CHARLES E. (stone), 76 Lafayette. *See page 11*
 Dean Nicholas J. (sewer and water works), 10 Smith
 EDWARDS WILLIAM G. (building mover), 64 Bridge. *See page 1289*
 FANNING JAMES, 26 Webb. *See page 1281*
 FLYNN MICHAEL H. (stone and grading), 18 Turner. *See page 1294*
 FOOTE MINOR A. S. 1 English. *See page 1294*
 GORMAN BROS. (stone), 7 Fort ave. and 6 Cousins. *See page 1295*
 GORMAN THOMAS (building mover), 2 and 4 Charter. *See page 1287*

Good Advice { *BUY YOUR CLOTHING AND FURNISHINGS OF* **E. H. KNIGHT,** 211 Essex Street, Salem.

- HAMILTON & BALCOMB, 76 Lafayette and 279 Derby. *See page 1278*
- HANDY KELLY W. 272 Bridge. *See page 1281*
- HANDY THOMAS W. 84 Federal. *See page 1287*
- HARRIS DANIEL M. 45 North. *See page 1288*
- HAYES MAURICE, 15 Vinnin. *See page 1290*
- HIGGINS ASAPH H. 77 North. *See page 1286*
- HURD WILLIAM H. (mason), 29 Winthrop. *See front cover*
- JOYCE DAVID, rear 26 Charter. *See page 1282*
- KELLEY CALEB M. (concrete), 57 Loring ave. *See page 6*
- Kelly Wm. H. H. Salem jail
- LEBLOND CYRICE J. Castle hill. *See page 1329*
- LORD DANIEL B. 38 Howard. *See page 1287*
- LORD & NEAL, 58 North. *See page 1286*
- MACK J. J. & T. F. 84 Federal. *See back cover*
- McINTIRE EDWARD F. 19 Foster. *See page 1285*
- MARCHAND ELISEE, Castle hill. *See page 1328*
- MAURAIS CHARLES F. 215 Washington. *See page 1327*
- MORSE EBEN H. 16 Endicott *See page 1281*
- NICHOLS & UNDERWOOD, 69 North. *See page 1279*
- NORWOOD CHARLES F. 34 Liberty. *See page 1284*
- O'BRINE WILLIAM E. rear 15 Varney. *See page 1282*
- OSGOOD EDWARD F. 195 Federal. *See page 1294*
- PARSONS JOSEPH M. 22 Essex. *See page 1293*
- PETERSON J. N. & V. S. 62 North; office 237 Essex. *See page 1291*
- PITMAN & BROWN, 255 Derby. *See page 1280*
- PRESTON GEORGE W. 25 Osgood. *See page 1294*
- ROLFE FRANKLIN J. 268 Essex *See page 1284*
- SARGENT FRANK H. 19 Crombie. *See page 1292*
- SMITH WILLIAM M. 6 Harbor. *See page 1284*
- Sullivan Bros. (concrete), 7 Ropes and 19 Roslyn
- SULLIVAN PATRICK J. rear 135 Boston. *See page 1285*
- TOURET BENJAMIN A. 249 Derby. *See page 9*
- TRASK JAMES E. (roofing), 206 and 208 Bridge. *See page 63*
- UPTON GEORGE L. 5 Walnut. *See page 1282*
- WELCH JAMES (stone), 15 Thorndike. *See page 1208*
- Welch James J. 14 Bridge
- WHEELER V. FRANK, 55 Charter. *See page 1290*
- WISHART JOHN, 22 Crombie. *See page 1286*
- WOODBURY GEORGE P. 58 Howard. *See page 1283*
- Copper Roofing.**
- PINNOCK THOMAS G. 7 Dodge. *See page 1346*
- Coppersmiths.**
- DEAN JAMES F. 38 and 40 North. *See colored leaf opp. page 96*
- WATERS ANDREW S. 7 Franklin. *See page 1305*
- Cordage.**
- FOWLER & DALAND, 215 Essex. *See page 1206*
- HILL B. FRANK, 222 Essex. *See page 1301*
- THAYER E. S. & CO. (agents), 253 Derby. *See page 1274*
- WATERS & BROWN, 69 Washington. *See page 1293*
- Corn Cake Manufacturers.**
- Hamlett & Powers, 2 Bridge
- Corned Beef Tanks (Slate, Slate Lined and Wood.)**
- HOLMES CHESTER D 20 Creek sq. Boston. *See page 1331*
- Cornices, Finials. Etc.**
- DEAN JAMES F. 38 and 40 North. *See colored leaf opp. page 96*
- Corsets and Supporters.**
- McNEIL MARGARET A. MRS. 149 Essex. *See page 61*
- Cotton Goods Manufacturers.**
- NAUMKEAG STEAM COTTON CO. Harbor, Peabody and Union. *See page 1247*
- Cotton Specialties.**
- Page Fred M. & Co. (also leather), 262½ Washington
- Sibley George, 46 Central.
- Cotton Waste.**
- SALEM WASTE CO. 2 Walter. *See page 64*
- Cracker Dealer (wholesale).**
- Dalrymple, Edward T. 82 Essex
- Crayon Artists.**
- STANDARD PORTRAIT STUDIO, 38 Charter. *See page 1195*
- Crockery (Antique.)**
- CASEY JAMES C. 6 and 8 Washington sq. *See page 1309*

Admitted

{ *Shrewd buyers admit that they can save money by trading with - - - - -*

E. H. KNIGHT,
211 Essex Street, Salem.

Crockery, China and Glass Ware.

ALMY, BIGELOW & WASHBURN, 186 to 194 Essex. *See page 1208*
 CHAPUT PAUL N. 16 Congress. *See page 1326*
 FULLER GEORGE W. 275 Essex. *See page 1203*
 HOUSEHOLD STORE, (Wm. C. Johnson), 266 and 268 Essex. *See page 1321*
 WADLEIGH & MORSE, 81 North. *See page 1267*

Curriers.

See also Tanners and Curriers.

Austin Joseph L. 23 Boston
 Bay State Belting Co. 50 Grove
 Harmon W. P. & E. F. 14 Franklin
 Looney Michael, 12 Pope's Ct.
 O'Callaghan John, 47 Boston
 Perkins John H. 55 Boston

Curriers' Oil.

SALEM & SOUTH DANVERS OIL CO.
 43 to 53 Mason. *See page 64*

Curtain Fixture Manufrs.

Corson Bros. & Co. 258 Bridge

Cutlery.

FOWLER & DALAND, 215 Essex. *See page 1206*
 FULLER GEORGE W. 275 Essex. *See page 1203*
 HILL B. FRANK, 222 Essex. *See page 1301*
 WATERS & BROWN, 69 Washington. *See page 1293*

Cypress Wood.

THE A. T. STEARNS LUMBER CO. 166 Devonshire, Boston. *See page 1338*

Damper Regulators.

SMART & SPENCER, 84 Lafayette. *See colored page opp. 65*

Decorators.

SALEM AWNING AND DECORATING CO. 24 Endicott. *See page 1204*

Dentists.

Batchelder John H. 137 Washington
 Bates Fred G. 218 Essex
 Bates William M. 200 1-2 Essex
 BELLEFLEUR JOSEPH L. 213 Essex.
Office hours 9 A. M. to 9 P. M.
 BUXTON CHARLES A. (D. D. S.), 246½ Essex. *Office hours 8.30 A. M. to 12 M. and 2 to 5.30 P. M.*
 DUDLEY ALBION M. (D. D. S.), 228 Essex, room 4. *Office hours 9 A. M. to 1 P. M. and 2 to 5 P. M.*
 Frost Alfred A. 214 1-2 Essex
 GAFFEY JOSEPH M. 81 Washington, room 2. *Office hours 9 A. M. to 12 M. and 1 to 5 P. M.*
 Hanson Arthur E. 1 Central
 Harwood Charles H. 210 Essex
 May George A. 1 Essex

MERIAM HORATIO C. (D. M. D.) 257 Essex

NEWHALL ALVAH T. (D. D. S.), 60 Washington; will remove to 51 Washington. *Office hours 8 A. M. to 12 M. and 1.30 to 5.30 P. M.*

PATCH JOHN W. (D. D. S.), 195 Essex. rms. 3 and 4. *Office hours 8.30 A. M. to 12.30 P. M. and 1.30 to 5.30 P. M.*

PEACH HARRY R. 210 Essex, rooms 2 and 3. *Office hours 9 A. M. to 1 P. M. and 2 to 5 P. M.*

PEACH PHILIP H. 210 Essex, rooms 2 and 3. *Office hours 9 A. M. to 1 P. M. and 2 to 5 P. M. See front cover*

Porter Warren, 237 Essex

RICHARDS E. OSGOOD (D. D. S.) 81 Washington, room 1. *Office hours 9 A. M. to 12 M. and 2 to 5 P. M.*

ROBBINS JESSE (D. M. D.), 126 Washington room 1. *Office hours 8.30 A. M. to 1 P. M. and 2 to 5.30 P. M.*

Stillman Harrison T. 100 Bridge

Swasey William P. 291 Essex

TAYLOR G. FULTON (D. D. S.), 39 Federal. *Office hours 8 A. M. to 4 P. M.*

Department Stores.

ALMY, BIGELOW & WASHBURN, 186 to 194 Essex. *See page 1208*
 WEBBER WILLIAM G. & CO. 238 and 240 Essex. *See lines theatre plans*

Depot Carriages.

MICHAUD MALCOM, 79 Ocean ave. *See page 59*

Designers from Embroidery.

Morse & Brooks, 2 Chestnut

Dining Rooms.

See also Restaurants.

AMERICAN HOUSE, 23 Church. *See page 1269*

CARLETON HOUSE, 237 Bridge. *See page 1269*

Hurley Thomas F. 28 Derby sq.

James Algernon, 256 Essex

MARSHALL THOMAS W. 72 Lafayette. *See page 1317*

MERRILL EDWARD W. rear 201 Essex. *See page 1270*

MORSE GEORGE F. 143 Essex. *See page 1269*

PORTER FREDERIC, 7 Central. *See foot lines Salem Inhabitants*

Directory Publisher.

MEEK HENRY M. 3 Orange. *See page 1334*

Disinfectants.

THAYER E. S. & CO. (agents), 253 Derby. *See page 1274*

Doors, Sash, Blinds, etc.

HARDY BROS. 9 and 11 Washington. *See page 1289*

No Trouble

{ *No trouble to show goods. Call in and examine our lines of Clothing, Hats and Caps.*
E. H. KNIGHT, 211 Essex Street, Salem.

KIMBALL JOHN E. & BRO. 16 Carpenter. *See page 15*
 MURPHY RICHARD P. 9 and 11 Front. *See page 1288*
 THE A. T. STEARNS LUMBER CO. 166 Devonshire, Boston. *See page 1338*

Drain Pipe.

FLYNN MICHAEL H. 18 Turner. *See page 1294*
 MACK J. J. & T. F. 84 Federal. *See back cover.*
 PARSONS JOSEPH M. 303 and 305 Bridge; office 228 Essex. *See page 1293*
 PETERSON J. N. & V. S. 62 North; office, 237 Essex. *See page 1291*
 SARGENT FRANK H. 19 Crombie. *See page 1292*
 WHEELER V. FRANK, 55 Charter. *See page 1290*

Dressmakers.

Abbott Catherine E. Mrs. 5 Cypress
 Alden Flora Mrs. (also cloaks), 16 Lynde
 Allen Bridgie M. Miss, 24 Elm
 Allis Annie Mrs. 104 Essex
 Ambrose Julia A. Miss, 12 Ord
 Anderson Mattie Miss, 20 Essex
 Andrews Minnie S. Miss, 10 Winter
 Armstead Nellie E. Mrs. 47 Central
 Barker Julia S. Miss, 16 Winthrop
 Barrett Helen Miss, 21 Phelps
 Barron Louise M. Miss, 7 Elm
 Bates Clara E. Mrs. 13 Arabella
 Bean Addie F. Mrs. 15 Symonds
 BISHOP MINNIE J. Miss, 266 Essex, *See page 1264*
 Blake Mary M. Mrs. 1 Federal
 Bonneau Emme Miss, 22 Congress
 Box Ellen G. Miss, 18 Ward
 Boyd Fannie Miss, 61 Essex
 Bromley Anna A. Mrs. 171 Boston
 Brown Lizzie E. Miss, 11 Carlton
 Bushey Annie Miss, 53 Charter
 Byrne Ellen Miss, 39 Beaver
 Callan Agnes M. Miss, 14 Oak
 Carroll Mary E. Mrs. 15 Liberty
 CHAGNON EULALIE A. Mrs. 100 Lafayette. *See page 1263*
 Chinn Emma H. Miss, 188 Essex
 Chipman Jane Mrs. 247 Bridge
 Christison W. M. Miss, 17 Pickman
 Clark Sarah J. Miss, 13 Boston
 Clough Elizabeth O. Miss, 32 Boston
 Cobb Jennie M. Mrs. 5 Liberty Hill ave.
 Coffin Marcella A. Mrs. 7 Skerry
 Colby Josephine C. Miss, 10 Messervy
 Cole Lydia A. Mrs. 159 Bridge
 Coleman Annie M. Miss, 26 Ward
 Condon Mary J. Mrs. 30 Park
 Cook Katharine A. Mrs. 13 North Pine
 Cook Lillian B. Mrs. 266 Essex
 Cote Georgianna Mrs. 134 Lafayette
 Coughlin Nellie F. Miss, 4 Allen
 Creedon Annie G. Miss, 150 Essex
 Cross Lizzie E. Miss, 27 Barr
 Currin Mary A. Miss, 9 Vale
 Davis Edwinnia B. Mrs. 20 Pickman

Day Lyle C. Mrs. 1 Cypress
 Delano Ada E. Miss, 3 Cedar
 Delphy Esther L. Mrs. 121 1-2 Essex
 Dempsey Margaret A. Miss, 12 Odell sq.
 Deschamps Emma J. Mrs. 53 Charter
 Devine Misses, 43 Norman
 Dodge Lucinda F. Miss, 200 1-2 Essex
 Doody Margaret Miss, 7 Ash
 Dube Ernestine Miss, 25 Harbor
 Duke Hannah Mrs. 3 Rawlins
 Dunney Annie J. Mrs. 12 Boston
 DUPONT DELPHINE MDME. 144 Washington. *See page 1330*
 Durgin Sarah J. Miss, 26 Liberty
 Dwyer Susan E. Miss, 166 Bridge
 Eiffe Harriet E. Miss, 13 Boston
 Ellis Nellie M. Mrs. 218 Bridge
 Estes Sarah K. Miss, 48 Leach
 Field Bella W. Mrs. 265 Washington
 Files Esther Miss, 5 1-2 Hathorne
 Finnegan Margaret H. Mrs. 22 Lathrop
 Fish J. M. Mrs. 15 Norman
 FISK SARAH M. MRS. 111 Bridge. *See page 1269*
 Fiske Eva A. Miss, 21 Essex
 Fitch Rebecca Mrs. 17 Hancock
 Flannigan Maria Mrs. 12 Cousins
 Flannigan Winifred F. Miss, 42 Irving
 Flynn Annie M. Miss, 44 Boston
 Flynn Mary J. Mrs. 108 Essex
 Flynn Minnie E. Miss, 21 Warren
 Flynn Sarah A. Mrs. 44 Boston
 Fuller Rhoda A. Mrs. 21 Winter
 Gaffney Amanda Miss, 9 Boardman
 Gilman Marianna Miss, 14 English
 Goddard Elmira L. Mrs. 291 Essex
 Gordon Caroline A. Mrs. 10 Union
 Gregory Clara H. Mrs. 23 Boardman
 Hanson Mary G. Mrs. 1 1-2 Federal
 Hartshorn Ida A. Mrs. 12 St. Peter
 Hatch Annie G. Mrs. 22 Bridge
 Hayes Rosa E. Miss, 63 North
 Hersey Ella W. Mrs. 125 Derby
 Hewes Mary W. Miss, 114 Bridge
 Holmes Lucy D. Mrs. 164 Lafayette
 Holmes Sarah M. Mrs. 142 Bridge
 Hopkins Susan C. Mrs. 30 Walter
 Howley Gertrude B. Miss, 13 Boston
 Hubbard Lulu F. Mrs. 6 Cambridge
 Hutchinson Amy A. Mrs. 1 Carlisle pl.
 Hyde Katharine A. Miss, 11 Hardy
 Jameson Laura Miss, 251 Essex
 Jelly Mary V. Mrs. 8 Church
 Johnson Elva J. Miss, 40 St. Peter
 Kelleher Margaret E. Miss, 14 Myrtle
 Kemley Elsie Miss, 4 1-2 Winthrop
 Kenneally Margaret M. Mrs. 39 Osgood
 Keown Catherine Mrs. 3 Ward
 Kezar Ina M. Mrs. 11 Ropes
 Kirby Mary E. Miss, 4 Ward
 Knapp Sarah A. Miss, 8 E. Collins
 Kneeland Lizzie B. Mrs. 3 Downing
 Lavender Etta A. Mrs. 118 Derby
 Lemelin Celia Miss, rear 38 Perkins
 Lewis Eliza A. Mrs. 62 Derby
 Looney Ellen D. Mrs. 398 Essex
 Macdonald Barbara S. Miss, 10 North
 McBride Katie J. Miss, 4 Warren ct.
 McCabe Rose A. Miss, 22 Howard

Small Expenses

{ *Enable us to Compete. WE CAN SAVE YOU MONEY. TRY US.*
 E. H. KNIGHT, Clothier, 211 Essex St., Salem.

McCarthy Ellen Mrs. 58 Beaver
 McDonnell Mary E. Mrs. 62 Derby
 McEliget Julia E. Miss, 21 Lemon
 McElroy Catherine I. Miss, 23 Warren
 McLean Minnie M. Miss, 10 Willow ave.
 Mansfield Esther L. Mrs. 7 Howard
 Marsh Ellen V. Miss, 130 North
 Martin Euphemie Mrs. 86 Lafayette
 Mathews Misses, 10 Harris
 May Alfreda V. Mrs. 202 1-2 Essex
 Mitchell Lizzie K. Miss, 17 Oliver
 Monaghan Margaret J. Miss, 20 Barr
 Montplaisir Emma Mrs. 150 Essex
 Moriarty Mary J. Miss, 144 Federal
 Morneau Gaudelie Miss, 25 Harbor
 Murphy Julia E. Miss, 188 North
 Myatt Eliza Mrs. 37 Charter
 Nelson Margaret E. Mrs. 43 Bridge
 Neville Mary Miss, 17 Grove
 Newhall, Mary E. Mrs. 12 School
 Norton Martha J. Mrs. 18 Elm
 Nutman Elizabeth P. Mrs. 421 Essex
 O'Brien Nellie T. Mrs. 7 Fort ave.
 O'Bryan Catherine E. Miss, 81 Flint
 O'Callaghan Josephine A. Miss, 26 High
 O'Connor Misses, 7 Liberty
 O'Keefe Theresa M. Miss, 25 Beaver
 Osborn Mary P. Miss, 2 Pickman
 O'Sullivan Annie Mrs. 60 Broad
 O'Sullivan Nellie T. Miss, rear 9 Sylvan
 Page May E. Miss, 22 Boardman
 Peach Ellen B. Miss, 26 Gardner
 Pender Mary A. Miss, 77 Federal
 Perkins Mary E. Mrs. 14 1-2 St. Peter
 Phipps Susan P. Miss, 11 Andover
 Plamondon Delima Mrs. 3 Harbor sq.
 Plummer Lilla R. Mrs. 23 Federal
 Powers Anastatia A. Miss, 38 Grove
 Radford Emily J. Mrs. 10 Eden
 Ramsdelle Mabelle Mrs. 40 Howard
 Reynolds Bridget T. Miss, 7 So. Pine
 Rhodes Ellen Mrs. 8 Liberty
 Ricard Eleanor Mrs. 7 Foster
 Richmond Ellen B. Mrs. 15 Hancock
 Roche Susan A. Mrs. 18 Harbor
 Ronan Margaret T. Miss, 10 Shillaber
 Ross Viola E. Miss, 5 West ave.
 Rushford Elvira I. Mrs. 3 Ash
 Russell Mary A. Miss, 43 Broad
 Sanborn Elvia H. Mrs. 10 Crombie
 Saunders Mary J. Miss, 169 Federal
 Shehan Agnes A. Miss, 11 Pickman
 Shepard Lila N. Miss, 10 Messervy
 Shepard Mary E. Miss 34 St. Peter
 Sheridan Elizabeth L. Miss, 19 Fowler
 Simard Marie R. Miss, 44 Congress
 Snow Anna M. Mrs. 17 Lemon
 Soper Lalia A. Mrs. 12 Church
 Southward Misses, 19 Mason
 Sullivan Hannah M. Miss, 10 Charter
 Swett Minnie D. Miss, 1 Foster
 Sylvester Eva Mrs. 12 Harbor
 Symonds Louisa C. Miss, 12 Norman
 Tardif Dorilda Mrs. Jefferson ave.
 Thomas Mary L. Mrs. 9 Lemon
 Tolan Winnifred A. Mrs. 12 Walnut
 Twomey Mary A. Mrs. 22 Andrew
 Tyler Caroline W. Mrs. 52 Federal
 Upton Annie M. Mrs. 11 Pickman

Upton L. F. Mrs. 3 North
 Wallace Mattie W. Mrs. 22 Norman
 Walsh Mary A. Miss, 159 Derby
 Walsh Mary J. Miss, 44 Harbor
 Ward Ellen F. Miss, 37 Salem
 Ward Louisa H. Mrs. 17 St. Peter
 Webster Dora D. Mrs. 74 1-2 Federal
 Welch Catherine M. Mrs. 12 Endicott
 WETHERELL HATTIE E. MRS. 209
 Essex. *See page 1264*
 Wilson Mary J. Miss, 17 Andrew
 Woodfin Agnes Mrs. 18 St. Peter
 Worcester Olive Mrs. rear 264 Essex

Druggists.*See Apothecaries.*

EDWARDS JOSEPH H. M. 120 Essex.
See page 1202
 FITZGERALD JAMES E. 169 Essex. *See*
page 1266
 GAUDETTE PIERRE L. M. 122 Lafay-
 ette. *See page 1265*
 GEARON WILLIAM J. 124 Boston. *See*
page 1266
 MOULTON JOSEPH I. 128 Washington.
See page 12
 NICHOLS THOMAS B. 180 Essex. *See*
front cover
 PRICE C. H. & J. 226 Essex. *See page 2*
 ROGERS EDWARD L. 410 Essex. *See*
page 1265
 SOUTH SALEM PHARMACY, 71 1-2
 Harbor. *See page 1327*
 UPTON WALTER P. 145 North. *See*
page 1319
 WEBB BENJAMIN, 54 Essex. *See page*
1265

Dry and Fancy Goods.*See also Fancy Goods.*

Abbott Joseph C. 202 Essex
 ALMY, BIGELOW & WASHBURN, 186
 to 194 Essex. *See page 1208*
 Blouin Joseph Mrs. 10 Congress
 BOSTON BARGAIN STORE, 136 1-2 Es-
 sex. *See page 1320*
 BRASSARD E. MISS, 74 Harbor. *See*
page 1330
 Briggs & Wilkins, 221 Essex
 COUSINS FRANK, 170 to 174 Essex.
See colored page opp. 760
 Dubitzky Moss A. 54 1-2 Union
 Falcon Jacob, 76 Summer
 HARRIS HERMAN, 79 Harbor. *See page*
1329
 HARRIS NATHAN H. 30 Norman. *See*
page 1329
 Laplante Celina Miss, 15 Congress
 McNEIL MARGARET A. MRS. 149 Es-
 sex. *See page 61*
 MICHELSON JACOB, 86 Harbor. *See*
page 1343
 O'Connor Catherine M. Miss, 296 Essex
 OUELLETTE AURELIE MISS, 7 Con-
 gress. *See page 1330*
 Price B. B. & Sons, 179 Essex
 SHEPARD S. D. & CO. 173 Essex. *See*
page 12

Dollars Saved

{ *By purchasing your*
Clothing, Hats, Caps
and Furnishings of

E. H. KNIGHT,
 211 Essex Street, Salem.

STEVENS GEORGE O. 55 Bridge. *See page 1310*

WEBBER WILLIAM G. & CO. 23S and 240 Essex, and 94 and 96 Washington. *See lines theatre plans*

Dyeing and Cleansing.

BAY STATE DYE HOUSE AND LAUNDRY, 54 Lafayette. *See page 1267*
Essex Dye House, 51 North
Torrey Cyrus S. (feather), 97 Boston

Dyes and Chemicals.

Naumkeag Dye Co. 63 Flint

Dynamo Brushes.

Crown Woven Wire Brush Co. (manufrs.),
144 Washington, rooms 6 and 7

Edge Tool Repairers, Etc.

DODGE DAVID L. 82 Lafayette. *See page 1272*

Electric Call Bells.

LEE WILLIAM S. & CO. 288 Essex. *See foot lines pages 21 to 95*

RAMSDELL ELECTRIC CONSTRUCTION CO. 102 Harbor and 76 1-2 Washington. *See page 1214*

Electric Light Co.

SALEM ELECTRIC LIGHTING CO. (THE), 25 Peabody; office, 114 Washington. *See page 1248*

Electric Motors.

WHITNEY F. E. 65 Sudbury, Boston.

Electric Work and Supplies.

LEE WILLIAM S. & CO. 288 Essex. *See foot lines pages 21 to 95*

RAMSDELL ELECTRIC CONSTRUCTION CO. 102 Harbor and 76 1-2 Washington. *See page 1214*

Elevators.

CURWEN CHARLES F. 31 Liberty. *See page 3*

Elocutionists.

GUSTINE-COOTTS SCHOOL OF ELOCUTION, ORATORY AND ACTING, 237 Essex. *See page 1266*
Whittlesey Lena A. Miss, 373 Loring ave.

Embalmers.

FULL JOSEPH F. 36 St. Peter. *See page 1323*
SMITH FRANK E. 139 Essex. *See page 1322*

Embroidery, Stamping, etc.

ROGERS MARGARET MISS, 253 Essex. *See page 60*

Engine Builders.

PATTEN PAUL B. 78 Lafayette. *See page 1274*
SALEM FOUNDRY AND MACHINE SHOP, 272-280 Derby. *See page 3*

Engineer.

Bickford John H. 209 Essex

Engravings and Etchings.

REEVES JOHN H. 283 Essex. *See page 1194*

Essences and Extracts.

BILLINGS CHARLES M. (manufrs.),
262 1-2 Washington. *See page 1265*
Hendrick Charles N. 4 Hardy
MILTON B. S. S. 15 St. Peter. *See page 1345*

Expresses.

American Express Co. 152 Washington
ANDREWS (Topsfield and Danvers), 215 and 222 Essex

Annable Elisha B. (Essex), 222 Essex
ANNABLE WILLIAM H. (city), 9 Daniels and 242 Essex. *See page 1273*

APPLETON'S (Beverly), 133 and 156 Washington, 222 Essex and 2 Front. *See page 710*

Beaulieu Napoleon (city) 75 Congress
BECK G. B. (Beverly) 215 and 222 Essex,
2 and 34 Front and 69 Washington. *See page 731*

CARLETON'S (Danvers and Peabody),
215 and 222 Essex, 156 Washington
and 2 Front. *See page 855.*

Cogswell & Co. (Lawrence), 156 Washington

Connors William C. (city), 7 Ward
Deschenes Pierre (city), 23 Salem
Doyle Frank W. (city), 279 Bridge
Dunn's (Manchester and Beverly), 222 Essex and 2 Front.

Eagan William H. jr. (city), 64 Beaver
FERGUSON'S (Marblehead), 215 and 222 Essex and 2 Front. *See page 969*

Fitzgerald John J. (city), 222 Bridge
Getchell Frank E. (city), 163 Washington
HAGAR WILLIAM C. (Peabody), 222 Essex, 2 Front and 133 Washington. *See page 1097*

Harris's (Wenham, Hamilton and Ipswich), 222 Essex

Hills' B. M. (Peabody), 215 Essex and 156 Washington

Hilton & Sons' (Lynn), 133 Washington
Hoyt Allan H. (Lynn), 163 Washington and 2 Front

HUGHES A. ALFRED (city), 409 Essex. *See page 1295*

Jackson & Co. (Ipswich, Newburyport, Amesbury, Hampton, Portsmouth and Dover), 156 Washington

Jewett's (Rowley), 156 Washington
Kennett J. A. (Beverly, Wenham and Asbury Grove), 215 Essex, 2 and 34 Front and 69 Washington

LAKEMAN & Co. (Boston), 207 Washington. *See page 1262*

Lawrence & Northern, 156 Washington
LEE BROS. (city) 99 Washington. *See page 1200*

Lewis Edson (city) 245 Essex

Correct

{ *Styles, Faultless Fits and Lowest Prices in Essex County in Clothing, Hats and Caps and Furnishing Goods at*

E. H. KNIGHT'S,
211 Essex Street, Salem.

- LITTLE'S (Danvers and Peabody) 215 and 222 Essex and 2 Front. *See page 855*
- Mace's (Marblehead), 222 Essex and 2 Front
- McCarthy Michael (city), 3 Harrison ave.
- McDonald D. Augustus (city), 4 Norman
- MARSTON'S (Haverhill, Danvers, Peabody and Beverly), 215 Essex. *See page 855*
- MERRITT EXPRESS CO. (Boston), 133 Washington. *See page 10.*
- Morin John G. (city), Jefferson ave.
- MOULTON'S BOSTON EXPRESS, 5 Norman. *See page 1262*
- Newburyport Dispatch, 156 Washington
- New York & Boston Dispatch Express Co. 156 Washington
- O'Donnell Eugene J. (city), 16 Derby sq.
- Page & Saville (Gloucester), 156 Washington
- Paige Alonzo F. (city), 35 Endicott
- Paradis Amable (city), Lawrence
- PETTINGELL & BARRY (Danvers Asylum), 156 Washington. *See page 855*
- Phippen Joshua B. (city), 12 1-2 Mt. Vernon
- Phipps Thomas P. (city), 24 Carlton
- Pollock Edward J. (city), 156 Washington
- Pratt & Babb's (Lynn), 156 Washington
- Presson's (Gloucester), 133 and 156 Washington
- Proctor's (Essex), 156 Washington
- Radford Charles E. (city), 163 Washington
- SAVORY & CO. (Boston), 156 Washington. *See front cover*
- Smith H. C. (Manchester and Beverly Farms), 156 Washington
- Staniford David P. (Peabody and Lynn), 222 Essex, 10 Dodge and 190 North
- SULLIVAN'S DANVERS EXPRESS, 215 Essex and 2 Front. *See page 855*
- Tardif Jean B. (city), 36 Perkins
- Thibault Olivier (city), 19 Palmer
- TUFTS JAMES F. (city), 9 Warren ct. *See page 1320*
- Urann Frank W. (city), 59 Salem
- Ward James F. (city), 13 Salem
- WELCH CHARLES F. (Topsfield and Danvers), 215 and 222 Essex. *See page 1168*
- Williams Charles T. (city), 37 Lafayette
- Fancy Goods.**
- APOTHECARIES.
- EDWARDS JOSEPH H. M. 120 Essex. *See page 1202*
- FITZGERALD JAMES E. 169 Essex. *See page 1266*
- GAUDETTE P. L. M. 122 Lafayette. *See page 1265*
- GEARON WILLIAM J. 124 Boston. *See page 1266*
- MOULTON JOSEPH I. 128 Washington. *See page 12*
- NICHOLS THOMAS B. 180 Essex. *See front cover*
- PRICE C. H. & J. 226 Essex. *See page 2*
- ROGERS EDWARD L. 410 Essex. *See page 1265*
- SOUTH SALEM PHARMACY, 71 1-2 Harbor. *See page 1327*
- UPTON WALTER P. 145 North. *See page 1319*
- HOSIERY, LACE, TRIMMINGS, ETC.
- ALMY, BIGELOW & WASHBURN, 186 to 194 Essex. *See page 1208*
- COUSINS FRANK, 170 to 174 Essex. *See colored page opp 760*
- MCNEIL MARGARET A. MRS. 149 Essex. *See page 61*
- Plumer Rebecca B. Miss, 248 Essex
- ROGERS MARGARET Miss, 253 Essex. *See page 60*
- SHEPARD S. D. & CO. 173 Essex. *See page 12*
- WEBBER WM. G. & CO. 238 and 240 Essex, and 94 and 96 Washington. *See lines theatre plans*
- ORNAMENTAL.
- COLLINS GEORGE A. & CO. 198 Essex. *See foot lines*
- LOW DANIEL & CO. 231 Essex. *See opp. page 152*
- MACKINTIRE E. AUGUSTUS, 220 Essex. *See page 1207*
- MOODY LEWIS B. 131 Washington. *See page 1216*
- REEVES JOHN H. 283 Essex. *See page 1194*
- File Manufrs.**
- Salem File Works, Castle hill
- Fire Escapes.**
- PATTEN PAUL B. 78 Lafayette. *See page 1274*
- Fire Proof Doors and Shutters.**
- TRASK JAMES E. 206 and 208 Bridge. *See page 63*
- Fish Dealers.**
- See also Lobster Dealers.*
- BOSTON FISH MARKET, 9 North. *See page 1311*
- Burnham Ira A. 163 Boston
- City Fish Market, 25 Front
- ESSEX FISH MARKET, 124 Essex. *See page 1316*
- Lee Arthur W. 186 Derby
- McCarthy Patrick J. 125 Boston
- NORTH FISH MARKET, 75 North. *See page 1316*
- Parsons Olvin L. 88 Union
- PETTINGELL ALBERT C. (wholesale), 5 and 7 Derby wharf. *See page 1311*
- Sanman Matthew, 44 Irving
- SOUTH SALEM FISH MARKET, 264 1-2 Washington. *See page 1311*
- Southwick Edward A. 21 Boston
- WASHINGTON FISH MARKET, 201 Washington. *See page 1311*
- Five and Ten Cent Store.**
- HOUSEHOLD STORE (Wm. C. Johnson), 266 and 268 Essex. *See page 1321*

Save Money { *BY TRADING WITH* **E. H. KNIGHT,**
Clothier, Hatter, Outfitter, 211 Essex Street, Salem.

Florists.

BICKERTON WILLIAM, 27 Gardner.
See page 1266
HARMONY GROVE CONSERVATO-
RIES, 30 Grove. *See page 1267*
HEAD T. W. & CO. rear 133 Essex. *See*
page 1200
Ireland William A. 8 Cabot
Julyn Jessie M. Mrs. 56 Bridge
McGee, Geary & Co. 6 and 8 Crombie

Flour, Grain. etc.

Dodge A. & Son, 17 Front
GARDNER D. B. & CO. 127 Washington.
See page 4
HANSON J. V. & J. 2 and 4 Front. *See*
page 1341
HARRIS I. P. & CO. 162 Essex, and 4
and 6 St. Peter. *See foot lines*
HARRIS I. P., READ & CO. 85 and 87
Washington. *See foot lines*
LANE GEORGE W. 187 Derby. *See page*
1277
ROPES BROTHERS, 49 to 55 Central.
See opp. page 761
Russell George G. & Co. 125 Washington,
room 8

Fly Paper.

MILTON B. S. S. 15 St. Peter. *See page*
1345

Flying Horses.

BROWN JOSEPH (manufr.) 12 Central
ave. Juniper Pt. *See page 1284*

Foundries.

See Brass Foundries and Iron Foundries.

Fresco Painters.

WALL PAPER CLEANING CO. 144
Washington. *See page 1196*

Fresco and Kalsomine Cleaners.

WALL PAPER CLEANING CO. 144
Washington. *See page 1196.*

Fruit Dealers.

MERRILL E. A. & CO. (wholesale) 34
Front. *See page 14*

Fruit and Confectionery.

See also Confectioners.

BEAUDOIN ALFRED C. 84 North. *See*
page 518
Cavagnaro Antonio, 189 Essex
Cavagnaro A. & Co. 97 Washington
Daly James H. 117 Essex
Donovan Patrick J. 17 Harbor
Estes & Phillips, 143 and 145 Washington
Fopiano Caroline T. Mrs. 24 1-2 Central
Fossa Joseph. 169 Washington
Fossa Luigi, 272 Essex
Fuller Sara Miss, 75 Federal
Goldsmith Arthur F. 79 North
Kotsiovas Christo, 5 Derby sq.
MULLEN LAWRENCE J. 123 Essex.
See page 1271

Radford & Goldsmith, 163 and 165 Wash-
ington
Summer Nicholas. 160 Washington
TASSINARI PETER, 160 Essex. *See*
page 1271
Tey James, 44 Lafayette

Funeral Directors.

FULL JOSEPH F. 36 St. Peter. *See page*
1323
SMITH FRANK E. 139 Essex. *See page*
1322

Fur Dealers.

See Hats, Caps and Furs.

SHAWMUT HAT STORE, 191 and 193
Essex. *See page 1194*
SMITH & FULLER, 217 Essex. *See page*
1202
WEBBER WILLIAM G. & CO. 238 and
240 Essex. *See lines theatre plans.*

Fur Repairer and Maker.

Vesper J. R. Mrs. 140 North

Furnaces and Ranges

DEAN JAMES F. 38 and 40 North. *See*
colored leaf opp 96
FIFIELD & PAGE, 39 to 43 Front. *See*
colored page opp. 14
HILL & PARKER, 73 1-2 North. *See*
page 1317
WADLEIGH & MORSE, 81 North. *See*
page 1267

Furniture Dealers.

ALMY, BIGELOW & WASHBURN, 186
to 194 Essex. *See page 1208*
BATCHELDER HENRY C. (antique), 39
Central and 72 Union. *See page 1308*
Belleau & Moreau 28 Congress
CASEY JAMES C. (antique), 6 and 8
Washington sq. and 208 Derby. *See*
page 1309
GAMBLE JAMES, 6, 8 and 10 Front.
See page 1268
GAMBLE JAMES H. 11 St. Peter. *See*
page 1269
GAMBLE THOMAS P. 5 and 7 Front;
will rem. to Beverly. *See page 1269*
Gibney John A. (antique), 23 Brown
Glazier Charles H. 60 Charter
Jacob Solomon (antique), 42 Front
Janes Edwin (second-hand and antique)
16 Lathrop
JODOIN EUGENIE MRS. 25 Palmer. *See*
page 1327
Lawrence Herbert F. (antique), 109 Essex
LOUGEE JOSEPH L. 259 to 263 Essex.
See headlines and page 1206
Packard W. C. Furniture and Carpet Co.
277 to 281 Essex
Rushford E. I. (antique and second-
hand), 21 St Peter
Titus A. C. & Co. 136 to 142 Washington

Furniture Movers.
Full William L. 116 Derby
HUGHES A. ALFRED, 409 Essex. *See*
page 1295
LEE BROS. 99 Washington. *See page 1200*

Headquarters

{ For Clothing
and
Furnishings.

E. H. KNIGHT,
211 Essex Street, Salem.

Furniture Repairers.

BUTLAND CHARLES C. 13 Church.
See page 1320
 Leveque Edmond, 36 Ward
 LOUGEE JOSEPH L. 259 to 263 Essex.
See headlines and page 1206
 MERRITT H. A. & A. H. 48 North. *See*
page 1319
 ROLFE FRANKLIN J. 268 Essex. *See*
page 1284
 Stickney Walter J. 3 Liberty

Furniture Storage.

SALEM STORAGE WAREHOUSE CO.
 295 Bridge. *See page 1239*

Gages (Mechanics.)

JONCAS GAGE MFG. CO. 16 Congress.
See page 1330

Game Publishers.

Parker Brothers, 140 and 192 Bridge

Game and Poultry.

AVERILL GEORGE H. 20 Central. *See*
page 1313
 PORTER F. & SON, 5 Central. *See foot lines*

Gardeners.

BICKERTON WILLIAM, 27 Gardner.
See page 1266
 COOK HENRY A. (landscape), 1 Central.
See page 1258
 Ganley Patrick, 56 1-2 Broad
 Hartnett Michael, 51 Broad
 HEAD T. W. & CO. rear 133 Essex. *See*
page 1200
 Kane Thomas, 22 Grove
 Larrabee Elias C. 5 Spring
 Sleeper Hezekiah, 28 Norman
 SOUTHWORTH BROS. (landscape), 81
 Bridge. *See page 1198*

Gas Appliances and Burners.

HALE HENRY A. 159 Essex. *See page*
1197
 SALEM GAS LIGHT CO. 161 Essex.
See page 1246

Gas Company.

SALEM GAS LIGHT CO. 161 Essex.
See page 1246

Gas Fitters and Fixtures.

ANDREWS JOSEPH A. 16 Dodge. *See*
page 1210
 CABEEN JOHN F. 295 Essex. *See page*
1303
 GRIFFIN PETER P. 231 Washington.
See page 1304
 HERRICK FREDERICK W. 34 Norman.
See page 1204
 KENNEY ALBERT F. 1 North. *See*
page 1304
 MILLEA LAWRENCE E. 154 Washing-
 ton. *See back cover*
 PHIPPEN CHARLES H. 19 St. Peter.
See page 1302
 Staten George, 19 Pickman
 SWEENEY PATRICK H. 82½ Boston.
See page 1303

TYLER EDWARD M. 141 Essex. *See*
page 1302
 WENDELL FRANK A. 79 Washington.
See back cover

Gas Stoves.

See Oil and Gas Stoves.

Gas and Gasolene Engines.

WHITNEY F. E. 65 Sudbury, Boston.

Gasolene Engines for Launches.

WHITNEY F. E. 65 Sudbury, Boston.

Gents' Furnishing Goods.

See also Clothing.

ALMY, BIGELOW & WASHBURN, 186
 to 194 Essex. *See page 1208*
 COLLINS & HIGGINS, 76 Washington.
See page 1216
 COUSINS FRANK, 170 to 174 Essex.
See colored page opp. 760
 DALY E. A. & R. F. 243 Essex. *See*
page 1217
 HARRIS HERMAN, 79 Harbor. *See page*
1329
 KNIGHT EDWARD H. 211 Essex. *See*
foot lines Salem streets and business.
 MICHAUD PIERRE, 73 Harbor. *See*
page 1330
 NEAL & NEWHALL, 230 Essex. *See*
page 1212
 WEBBER WILLIAM G. & CO. 238 and
 240 Essex. *See lines theatre plans.*

Gilders.

OLIVER & CO. 63 North. *See page 62*
 REEVES JOHN H. 283 Essex. *See page*
1194

Gildings (Manufrs.)

Japanese Gilding Co. 145 Essex, rooms 7
 and 8

Ginger Ale.

WITCH CITY BOTTLING WORKS, 3, 4
 and 6 Sewall. *See page 1347*

Glass Dealers.

HARDY BROS. 9 and 11 Washington.
See page 1289
 MURPHY RICHARD P. 9 and 11 Front.
See page 1288

Glass Ware.

See Crockery and Glass Ware.

Glaziers and Grainers.

ABBOTT EDWARD W. 1 Bentley. *See*
page 1297
 CUMMINGS & BROWN, 4 Barton sq.
See page 1300
 DONOVAN JAMES F. 6 Norman. *See*
page 1298
 HAY J. HOWARD, 104 Webb. *See page*
1297
 NICHOLS STEPHEN F. 24 Boston. *See*
page 1297

Good Advice

**BUY YOUR CLOTHING
 AND FURNISHINGS OF**

**E. H. KNIGHT,
 211 Essex Street, Salem.**

- ODELL LEWIS E. 6 Beacon. *See page 1298*
- PHELAN PHILIP P. 26 Charter. *See page 1299*
- PULSIFER C. A. & T. D. 11 Spring. *See page 1297*
- SHAW LINDLEY V. 39 Hathorne. *See page 1299*
- Glue Manufrs.**
- Atlantic Glue Co. 3⁴ Broadway
- Golf Stick Manufr.**
- BLUNCK CHRISTIAN F. 99 Derby. *See page 1263*
- Golf Stick Repairer.**
- BLUNCK CHRISTIAN F. 99 Derby. *See page 1263*
- Government Claims.**
- DUDLEY ALBION M. 228 Essex
- Grading and Excavating.**
- FLYNN MICHAEL H. 18 Turner. *See page 1294*
- WELCH JAMES, 15 Thorndike. *See page 1208*
- Grain.**
- See Flour, Grain, etc.*
- Granite Dealers and Workers.**
- BUTLER JAMES S. 70 Lafayette. *See page 13*
- CURTIS CHARLES E. 76 Lafayette. *See page 11*
- FRANKLAND MARBLE AND GRANITE WORKS, 213 Washington. *See page 1308*
- O'Rourke Bros. 73 North
- SALEM GRANITE WORKS, 77 Lafayette. *See page 62*
- Granite Steam Polishing Works.**
- CURTIS CHARLES E. 76 Lafayette. *See page 11*
- Grate Bar Manufacturers.**
- CENTRAL IRON FOUNDRY, Horace N. Smith, 13 Dodge. *See page 7*
- EAGLE IRON FOUNDRY A. H. Smith, 17 Canal. *See page 5*
- McINTIRE W. S. & CO 235 to 241 Derby. *See page 8*
- Gravel.**
- KELLEY CALEB M. 57 Loring ave. *See page 6*
- Greenhouse Stock.**
- THE A. T. STEARNS LUMBER CO. 166 Devonshire, Boston. *See page 1338*
- Grinder and Polisher.**
- DODGE DAVID L. 82 Lafayette. *See page 1272*
- Groceries.**
- ABBOTT & REYNOLDS (wholesale), 32 Front. *See page 1312*
- Andrews Ellis M. 1 Loring ave.
- ARRINGTON FREDERIC H. 20 Essex. *See page 1310*
- Bennett Brothers, 282 Essex
- Berenson Guss, 26 1-2 Peabody
- Berry F. T. & Co. 43 Essex
- Bolduc Gervais, 39 Palmer
- Brennan Robert E. 139 Boston
- Buckley Michael, 75 Derby
- Burns James D. 4 Webb
- Cadorette Leon. 67 Congress
- Carey Mary A. Mrs. 66 Broad
- CAREY ORRIN W. 5 Pleasant. *See page 1310*
- Cassell John, 46 Broad
- Chambers Mark E. 214 Derby
- Chandler John. 107 Federal
- CHAPUT PAUL N. 17 Congress. *See page 1326*
- Chase Frank E. 113 Lafayette
- Cobb, Bates & Yerxa Co. 176 Essex
- Cronin Catherine F. Miss. 12 Varney
- DALEY W. J. & CO. 41 Boston. *See page 1310*
- DALTON PATRICK, 33 Salem. *See page 1316*
- DOOLEY VALENTINE, 122 Derby. *See page 1312*
- Driscoll Patrick O. 44 Broad
- Dudley Clara A. Mrs. 85 Bridge
- Eagan Barbara Miss, 40 Broad
- EDWARDS BROS. 72 and 74 Federal. *See page 1210*
- EDWARDS WALTER H. J. 184 Derby. *See page 1311*
- FEENAN BROS. 85 Harbor. *See page 1314*
- FOISY LEONIDE, 33 Palmer. *See page 1329*
- Foster Isaac P. 173 Derby
- FOWLER FRED H 13 North. *See page 10*
- GARDNER D. B. & CO. 127 Washington. *See page 4*
- Goldberg Simon. 79 Lafayette
- GUILMET ARTHUR, 32 Congress. *See page 1330*
- Hale James F. 27 Summer
- Ham & Friend, 391 Essex
- Hamlin Bros. 128 Lafayette
- HARRIS I. P. & CO. (wholesale and retail), 162 Essex and 4 and 6 St. Peter. *See foot lines*
- HARRIS I. P. READ & CO. 85 and 87 Washington. *See foot lines*
- Harris William S. 132 Bridge
- HARTNETT THOMAS, 133 1-2 Boston. *See page 1316*
- Heaney Peter F. 105 Mason
- Hennessey John A. 8 Peabody
- HICKS JAMES H. 153 North. *See page 1317*
- Hobson Mary Mrs. 35 Park
- HUDON & TESSIER, 34 Congress. *See page 1330*
- JORDAN CYRUS A. 264 Washington. *See page 1310*
- Joyce Daniel J. 30 Charter
- Keegan Michael, 10 Flint
- KNIGHT EDMUND F. 86 and 124 North *See page 1316*
- KNOWLTON'S STORE (E. F. Knowlton), 191 Washington. *See page 1204*
- LAFORME JAMES A. 21 and 23 Front. *See page 1313*
- Landers James, 10 River

Admitted

{ *Shrewd buyers admit that they can save money by trading with*

E. H. KNIGHT,
211 Essex Street, Salem.

- Leighton Charles E. 23 Endicott
 McDonough Owen J. 137 Boston
 McELROY P. & SONS, 18 Boston. *See*
page 63
 Maguire John, 22 Boston
 Murphy James L. 20 High
 NORTH SALEM CASH GROCERY, 124
 North. *See page 1316*
 O'Leary Katherine J. Mrs. 15 Varney
 OSBORN & CO. 126 Essex. *See page 1213*
 Pawlicki Albert, 11 Perkins
 Pickering B. P. & Son, 12 Front
 Pitman Arthur D. 58 1-2 Charter.
 Powars Charles H. 44 and 46 English
 Rosenthal Myer, 34 Peabody
 ST. PIERRE JOSEPH H. 2 Congress.
See page 60
 Sargent George H. 69 Bridge
 Savory J. W. & Co. 20 1-2 Bridge
 Searle Irene T. Miss, 16 Lyme
 Sheridan Mary J. Mrs. 10 Phelps
 SHERIDAN & DUIGNAN, 59 Mason.
See page 1315
 STEVENS GEORGE O. 55 Bridge. *See*
page 1310
 Symonds Joseph, 149 North
 Tanch George T. 7 Leach
 Tansey Katherine Mrs. 16 Pratt
 Thomas Samuel W. 93 North
 TRACEY HENRY J. 69 Harbor. *See*
page 59
 UPTON EDMUND T. 30 Endicott. *See*
page 59
 Ward John, 234 Bridge
 Warren George F. 8 Pleasant.
 Wells George A. & Co. 116 and 118 Essex,
 2 and 4 Washington sq.
 WHELTON DAVID G. 307 Essex and 1
 Summer. *See page 10* [ave.
 Woodman Edwin W. (estate) 11 Willow
- Groceries and Provisions.**
 ARCHER CHARLES E. 209 Washington.
See page 1316
 ARRINGTON FREDERIC H. 20 Essex.
See page 1310
 Barrett William G. 13 Aborn
 Birney Thomas S. 18 School
 Boulanger Hubert, 66 Congress
 Brennan Bartholomew F. 107 School
 Burkinshaw George, 20 Phelps
 CAREY ORRIN W. 5 Pleasant. *See page*
1310
 Chaput Cyprien, Bay
 CHAPUT PAUL N. 17 Congress. *See*
page 1326
 Connolly Richard, 132 Boston
 Cote Theodore, 51 Harbor
 DALEY WILLIAM J. & CO. 41 Boston.
See page 1310
 Daniels Charles H. 70 Federal
 DOOLEY VALENTINE, 122 Derby.
See page 1312
 Dugan Patrick J. 8 Ward
 EDWARDS WALTER H. J. 184 Derby.
See page 1311
 FEENAN BROS. 85 Harbor. *See page 1314*
 FOISY LEONIDE, 33 Palmer. *See page*
1329
- FOWLER FRED H. 13 North. *See page*
10
 Fugere Bros. 21 Palmer
 Fugere & Son, 27 Palmer
 GUILMET ARTHUR, 32 Congress. *See*
page 1330
 HARTNETT THOMAS, 133 1-2 Boston.
See page 1316
 HICKS JAMES H. 153 North. *See*
page 1317
 KNIGHT EDMUND F. 86 and 124
 North. *See page 1316*
 KNOWLTON'S STORE (E. F. Knowlton)
 191 Washington. *See page 1204*
 Kotarski Alexander S. 230 Derby
 LAFORME JAMES A. 21 and 23 Front.
See page 1313
 L'AFRICAIN JOSEPH R. 40 Front.
See page 1314
 Lee Edward E. 25 Symonds
 Leveque Adelard, 49 Perkins
 McDuffie Augustus P. 60 Buffum
 McELROY P. & SONS, 18 Boston, *See*
page 63.
 McNiff James T. 129 Boston
 Marcaurette Hormidas, 23 Perkins
 Mathieu Edmond. 242 Derby
 Meagher Edward, 12 Prospect
 Morin & Gagnon, 24 Congress
 Mullin James J. 1 Prospect
 Nash John, 87 Derby
 O'DONNELL J. C. & CO. 121 Essex.
See page 1312
 O'Leary & Foley, 106 Derby and 39 Es-
 sex
 OSBORN & CO. 126 Essex. *See page*
1213
 Parsons William H. 85 North
 Pratt W. P. & Co. 84 and 86 Boston
 SHERIDAN & DUIGNAN, 59 Mason.
See page 1315
 STEVENS GEORGE O. 55 Bridge. *See*
page 1310
 Symonds Thomas S. 42 North
 Thibault Napoleon, 41 Harbor
 TRACEY HENRY J. 69 Harbor. *See*
page 59
 UPTON EDMUND T. 30 Endicott. *See*
page 59
 Vincent's Market, 107 Derby
 WHELTON DAVID G. 307 Essex cor.
 Summer. *See page 10*
 White Frank, 90 Harbor
 Wilcox George, 31 Boston
- Grocers' Sundries.**
 ABBOTT & REYNOLDS, 32 Front. *See*
page 1312
- Gutters and Conductors.**
 PINNOCK THOMAS G. (copper and
 galvanized iron), 7 Dodge. *See*
page 1346
 THE A. T. STEARNS LUMBER CO.
 166 Devonshire, Boston. *See page*
1338
 TRASK JAMES E. 206 and 208 Bridge.
See page 63

No Trouble

No trouble to show goods. Call in and examine our lines
 of Clothing, Hats and Caps.
E. H. KNIGHT, 211 Essex Street, Salem.

Hackmen.

Andrews John J. 1 Vale
 CARLETON H. F. & W. S. 2 So. Mason.
See page 1261
 Cobane John, 55 Broad
 Cooper John C. Jefferson ave.
 MICHAUD MALCOM, 79 Ocean ave.
See page 59
 MUDGETT CHARLES D. 212 Essex.
See page 1218.
 Noonan William F. 5 Creek
 THYNG W. H. H. & SON, 13 Brown.
See page 61
 WHEELER & PERKINS, 13 Sewall *See*
page 1208

Hair Dealer (Plastering.)

GRIFFIN MARY MRS. 40 Beaver. *See*
page 1287

Hair Felt Manufrs.

American Hair Felt Co. 68 and 70 Grove

Hair Goods and Hair Work.

BABCOCK CECELIA MRS. 264 1-2 Es-
 sex. *See page 1272*
 BLOCKLINGER FRED C. 177 Washing-
 ton. *See page 60*
 GOODHUE H. B. MRS. 260 Essex. *See*
page 1264

Hairdressers.

AVERY MARY E. MISS (ladies), 2 St.
See page 1264
 BABCOCK CECELIA MRS. (ladies and
 children), 264 1-2 Essex. *See page 1272*
 Blanchette Joseph, 5 Congress
 BLOCKLINGER FRED C. (ladies), 177
 Washington. *See page 60*
 Bradley John H. 64 Boston
 Brintnall Frank B. 105 Essex
 Buxton Alonzo D. 228 Essex
 Call Mark W. 106 Boston
 Cleary Thomas J. 202 Derby
 Cronin Daniel F. 3 Prospect
 Crowley Timothy J. jr. 99 Bridge
 Daniels William F. 125 Washington
 Devoe Albert, 228 Essex
 Duggan Michael J. 142 Derby
 Foley John J. 16 Washington sq. (west)
 Fraser Emile D. 42 Boston
 GOODHUE H. B. MRS. 260 Essex. *See*
page 1264
 Johnson Israel D. 141 Washington
 Leblanc Joseph E. 226 Derby
 Lebreque George, 132 Lafayette
 Letourneau Louis N. 66 Harbor
 Levesque Alphonse, 129 Washington
 Levesque Emile F. 215 Derby
 McClellan E. Frank, 8 Central
 McMorrill John, 25 Central
 Mallard Charles K. 266 Essex
 Manning Jeffrey H. 79 North
 O'Connell Daniel P. 136 1-2 Boston
 O'Connell James M. 195 Esse
 Osborn Josiah B. 3 Leach
 Osgood Frederick W. 7 St. Pet

Osgood Lucius W. 98 Derby
 Ouellette Jean B. 82 Harbor
 Pare Narcisse J. E. 7-A Boston
 Pariseau Frank E. D. 177 Washington
 Pelletier Odilon, 48 Palmer
 Phelps Albert, 49 1-2 North
 Pollock Robert E. 62 Lafayette
 Proulx John B. 8 Norman
 Reynolds Thomas W. 152 Washington
 St. Jean Leon, 197 Washington
 St. Laurent Josue, 13 Perkins
 Saul James H. 26 Boston
 Snow Horace W. 97 North
 Soper William A. 120 Washington
 Soucy Tancrede, 39 Lafayette
 Stamper Brothers, 202 1-2 Essex
 Whalen Lawrence L. 46 Bridge

Hams.

GARDNER D. B. & CO. (cooked), 127
 Washington. *See page 4*
 GLIDDEN MARK (curer), Market House,
 Derby sq. *See page 1313*

Hardware.

CHAPUT PAUL N. 16 Congress. *See*
page 1326
 FOWLER & DALAND, 215 Essex. *See*
page 1206
 HILL B. FRANK, 222 Essex. *See page*
 1301
 WATERS & BROWN, 69 Washington.
See page 1293

Hardware Specialties.

FOWLER & DALAND, 215 Essex. *See*
page 1206

Harness Dressing (Manufr.).

Nichols Daniel A. 19 Foster

Harness Manufrs. and Dealers.

Carter J. Henry, 20 Dodge
 CLAPP WILLIAM C. 29 Central. *See*
page 1218
 Coombs Frederick & Son, 121 North
 Dayton Isaac, 135 Boston
 DICKINSON JOHN L. 37 Bridge. *See*
page 1261
 Dillon Charles T. 49 North
 Smith George A. 11 Church
 SPENCER CHARLES P. 8 North. *See*
page 971
 Warner Henry E. 188 1-2 Bridge

Hats, Caps and Furs.

DALY E. A. & R. F. 243 Essex. *See page*
 1217
 KNIGHT EDWARD H. 211 Essex. *See*
foot lines Salem streets and business.
 MICHAUD PIERRE, 73 Harbor. *See*
page 1330
 NEAL & NEWHALL, 230 Essex. *See*
page 1212
 SHAWMUT HAT STORE 191 and 193
 Essex. *See page 1194*
 SMITH & FULLER, 217 Essex. *See*
page 1202

Small Expenses

{ Enable us to Compete. WE CAN SAVE YOU
 MONEY. TRY US.
 E. H. KNIGHT, Clothier, 211 Essex St., Salem,

Hay, Grain, Straw, etc.

ABBOTT & REYNOLDS, 32 Front. *See page 1312*
 Barker Frank, 80 Bridge
 Burton M. A. & Co. 50 North
 CARON MAGLOIRE, 11, 13 and 14 Endicott. *See page 1277*
 CLEVELAND W. A. 85 and 87 Lafayette. *See page 1318*
 Daigneau J. & Son, 95 Federal
 HANSON J. V. & J. 2 and 4 Front. *See page 1341*
 HASKELL GEORGE, 221 and 223 Washington. *See page 1314*
 LANE GEORGE W. 187 Derby. *See page 1277*
 PICKERING GEORGE W., 17 Peabody and 87 Union. *See page 1212*
 ROPES BROTHERS, 49 to 55 Central. *See opp. page 761*
 VERY N. O. 179 Derby. *See page 1276*
 WHIPPLE S. & SON, 183 Derby. *See page 1276*

Health Lift (Dr. Butler's).

CHERRINGTON LEROY J. 304 Essex, cor. North

Heel Manufacturers.

See Inner Soles, etc.

Hop Beer (Salem).

WITCH CITY BOTTLING WORKS, 3, 4 and 6 Sewall. *See page 1347*

Horse Clothing.

CLAPP WILLIAM C. 29 Central. *See page 1218*

Horse Dealers.

ABBOTT & REYNOLDS, 52 Charter. *See page 1312*
 DICKINSON JOHN L. 37 Bridge. *See page 1261*
 NELSON J. S. & SON, 43 Bridge. *See page 1307*

Horse Shoers.

See Blacksmiths and Horse Shoers.

HARTIGAN JOHN J. 184 Bridge. *See page 1306*
 HETHERMAN WILLIAM, 55 North. *See page 1295*
 PELTIER PHILIAS A. rear 89 Lafayette. *See page 1328*
 RABBETT THOMAS J. rear 35 Front. *See page 59*

Hotels.

ATLANTIC HOUSE (summer), Mrs. M. H. Miller, 13 Central ave. Juniper Point. *See page 1270*
 Brunswick House, (Mrs. A. L. Thomas), 55 and 57 Washington
 Central House, J. Frank Wood, prop'r, 167 to 181 Washington
 Central House (summer), 8 High, Juniper Point
 ESSEX HOUSE (H. W. Fiske), 176½ Essex. *See page 12*

Hotel Washington, 150 Washington
 NAUMKEAG HOTEL (Jona. Clay), 17 Derby sq. *See page 1270*
 Ocean View House (summer), John A. Swasey, proprietor, Columbus ave. Juniper Point
 WARREN HOUSE (Stephen Clay), 13 Higginson sq. *See page 1270*
 Winneegan (summer), Baker's Island

House and Kitchen Furnishing Goods.

ALMY, BIGELOW & WASHBURN, 186-194 Essex. *See page 1208*
 CHAPUT PAUL N. 16 Congress. *See page 1326*
 DEAN JAMES F. 38 and 40 North. *See opp. page 96*
 FIFIELD & PAGE, 39 to 43 Front. *See colored page opp. 64*
 FULLER GEORGE W. 275 Essex. *See page 1203*
 LEACH JOHN, 229 Washington. *See page 1321*
 Mooney Daniel, 52 Buffum
 WADLEIGH & MORSE, 81 North. *See page 1267*

Ice Cream.

SIMON M. A. 140 Essex. *See page 1318*

Ice Dealers.

Bradstreet James B. 219 Washington
 Bradstreet John F. 219 Washington
 BROUGHTON THOMAS B. 24 Central. *See page 1341*
 Horgan & Brennan, 67 Ord
 Julyn Charles W. 50 Bridge
 MORIARTY JAMES, Market House. *See page 1218*
 Ouellette Ernest, 37 Palmer
 Wenham Lake Ice Co. 20 March

Importers (Flower Seeds, Dutch Bulbs, etc.)

SOUTHWORTH BROS. 81 Bridge. *See page 1198*

Ink Manufacturer.

MILTON B. S. S. (Joy's Ink), 15 St. Peter. *See page 1345*

Inner Soles, Stiffenings, Heels, etc.

Birmingham William F. 409 Bridge
 BROGAN JAMES B. rear 25 Irving. *See page 520*
 Buckley John, 9 Tremont
 Carney William F. 3 Pope's ct.
 Carracabe John A. 277 Derby
 Clark Hugh, 24 Hanson
 CREEDON P. & CO. 59 Boston. *See page 521*
 Dane W. Q. & Co. 5 and r. 10 Dodge
 Devlin Bros. 44 Mill
 Doody Michael F. 27 Irving
 FAY JOSEPH E. 59 Boston. *See page 520*
 GANNON JAMES F. rear 24 Irving. *See page 520*

Dollars Saved

{ *By purchasing your
 Clothing, Hats, Caps
 and Furnishings of*

E. H. KNIGHT,
 211 Essex Street, Salem.

Kelleher William, rear 14 Myrtle
 LAMPREY REUBEN S. (heels), rear 31
 Appleton. *See page 519*
 LORD JAMES A. jr. 409 Bridge and
 rear 182 Federal. *See page 519*
 LORING JOHN, 14 Prospect. *See page*
 521
 McGrath John, 10 Prospect
 MULLIGAN BERNARD J. (moulded
 counters), 11 Green pl. and 82 Bos-
 ton. *See page 514*
 Naughton Thomas J. rear 40 Irving
 Page Warren & Co. (counters), 5 and 7
 Dodge st. ct.
 Pease John T. 7 Ober
 Rice Vincent J. 47 North
 Roach John J. 9 Harrod
 Salem Shoe Stock Co. 63 Flint
 Sweeney Mary Mrs. 5 Varney
 WEYMOUTH J. E. & SON, (counters),
 80 Lafayette. *See page 517*
 Young & Sampson (counters), 407 Bridge

Installment Houses.

Downes William H. 41 Walter
 ESSEX CREDIT HOUSE (M. New-
 mark), 202 1-2 Essex. *See page 1210*
 LEACH JOHN, 229 Washington *See*
page 1321
 NAUMKEAG CREDIT CO. 175 Essex.
See page 1263
 NEW ENGLAND SUPPLY CO. 286
 Essex. *See page 1317*

Insurance Agents.

BROADHEAD F. B. & SON, 228 Essex,
 room 2. *See page 1196*
 COX FRANK B. 39 Church. *See page*
 1244
 DALTON J. FRANK, 218 Essex. *See*
page 1258
 DANIELS GEO. P. & WARD, 237 Essex,
 room 8. *See page 1259*
 Daniels G. Augustus, 237 Essex, room 4
 Dayton W. Hardy, 252 Essex
 FELTON WM. S. & CO. 252 Essex, room
 2. *See page 1244*
 FLEMING CHARLES H. 237 Essex,
 room 9. *See page 1194*
 FORNESS ARTHUR A. 62 Washington.
See page 701
 GARDNER WILLIAM D. 36 Norman.
See page 1201
 HASKELL FRANK S. 138 1-2 Essex. *See*
page 58
 HILL WILLIAM M. 223 Essex, room 5.
See page 1245
 Hodgdon Charles H. (life), 3 Central,
 room 4
 JOHNSON THOMAS H. 114 Washing-
 ton. *See page 1241*
 JONES EPHRAIM D. 125 Washington,
 room 5. *See page 1244*
 LOCKE FRANK E. 81 Washington, room
 6. *See page 1245*
 McInnis John W. 209 Essex, room 13
 McKEEVER WM. P. A. 144 Washing-
 ton. *See page 1196*
 Nevins & Tebbets, 114 Washington
 Nichols Charles S. 37 Chestnut

Nichols, Cook & Co. 209 Essex
 Nichols James B. 4 Brown
 ODELL CHARLES H. 62 Washington.
See page 381
 Patterson George E. 72 Washington sq.
 (east)
 Peterson Hans P. (life), 3 Central, rm. 4
 Richardson & Northey, 106 Washington
 RUSSELL A. B. & CO., 252 Essex, room
 8. *See page 1198*
 Russell B. W. & Co. 114 Washington
 SMITH, LEAVITT & COLE, 81 Wash-
 ington, room 9. *See page 149*
 TIERNEY PATRICK F. 252 Essex, room
 5. *See page 1245*
 Upham O. W. H. 313 Essex
 USINGER CHARLES D. 71 Washington,
 room 7. *See page 1315*
 VALENTINE E. & CO. 125 Washington,
 room 5. *See page 1244*
 WARNER F. E. & CO. 266 Essex, room 5.
See page 1258
 WHEATLAND, ALLEN & ROGERS, 43
 Church. *See page 1241*

Insurance Companies in Salem.

ESSEX MUTUAL FIRE INSURANCE
 COMPANY, 62 Washington. *See*
page 1242
 HOLYOKE MUTUAL FIRE INSUR-
 ANCE COMPANY, 114 Washington.
See page 1240
 SALEM MUTUAL FIRE INSURANCE
 COMPANY, 126 Washington, rooms
 7 and 8. *See page 1243*
 Salem Marine Insurance Company, 106
 Washington

Insurance Companies.

Represented by our patrons in Salem.

Aachen & Munich Insurance Company,
 Germany. E. D. Jones
 Abington Mutual Fire Ins. Co. Abington,
 Mass. P. F. Tierney
 Aetna Insurance Co. Hartford, A. B.
 Russell & Co.
 Aetna Life Insurance Co. Hartford, F. E.
 Locke; accident dept., F. E. Warner
 & Co.
 Agricultural Fire Ins. Co. F. B. Broad-
 head & Son and C. D. Usinger
 American Central Ins. Co. St. Louis, E.
 D. Jones
 American Fire Ins. Co. N. Y. William M.
 Hill
 American Fire Ins. Co. Philadelphia,
 Wm. M. Hill
 American Ins. Co. Boston, Wm. M. Hill
 and Wheatland, Allen & Rogers
 Boston Marine Ins. Co. Geo. P. Daniels
 & Ward and A. B. Russell & Co.
 British American Assurance Co. Toronto,
 Can. P. F. Tierney
 Caledonian, Scotland, P. F. Tierney
 Cambridge Mut. Fire Ins. Co. of Cam-
 bridge, E. Valentine & Co.
 Capital Ins. Co. Concord, N. H., William
 M. Hill
 Citizens Mutual Fire Ins. Co. Boston,
 Geo. P. Daniels & Ward

Correct

{ *Styles, Faultless Fits and Lowest
 Prices in Essex County in Cloth-
 ing, Hats and Caps and Furnish-
 ing Goods at.....*

E. H. KNIGHT'S,
 211 Essex Street, Salem.

CHARLES H. ODELL,

62 Washington St.,
Salem.

Real Estate

Bought
and
Sold.



INSURANCE



**MORTGAGES
NEGOTIATED.**

Real Estate and
Personal Property
SOLD AT AUCTION.

62 Washington St.,
Salem.

CHARLES H. ODELL.

- Commerce Ins. Co. Albany, J. Frank Dalton
 Commercial Union Assurance Co. London, E. D. Jones
 Connecticut Fire Ins. Co. Hartford, A. B. Russell & Co.
 Connecticut Mutual Life Ins. Co. Hartford, A. B. Russell & Co.
 Delaware Ins. Co. Pa. J. Frank Dalton and C. H. Odell
 Dorchester Mutual Ins. Co. Neponset, Mass. T. H. Johnson
 Equitable Fire & Marine Ins. Co. E. D. Jones
 Equitable Life Assurance Society of U. S. Wm. P. A. McKeever
 Farmers Ins. Co. York, Pa., C. H. Odell
 Fireman's Fund Ins. Co. San Francisco, Charles H. Odell
 Firemen's Ins. Co. of New Jersey, E. Valentine & Co.
 Fitchburg Mutual Fire Ins. Co. J. Frank Dalton
 Franklin Fire Ins. Co. Phil. Pa., Wm. M. Hill
 German Fire Ins. Co. Pittsburg, Pa., F. E. Warner & Co.
 Germania Fire Ins. Co. N. Y., W. S. Felton & Co.
 Girard Fire Ins. Co. Phila. Pa., William M. Hill
 Glen's Falls Ins. Co. N. Y., William M. Hill
 Globe Fire Ins. Co. New York, Geo. P. Daniels & Ward
 Granite State Fire Ins. Co. of Portsmouth, N. H. Geo. P. Daniels & Ward
 Greenwich Ins. Co. New York, Geo. P. Daniels & Ward
 Hamburg Bremen Fire Ins. Co. Germany, A. B. Russell & Co.
 Hanover Fire Ins. Co. New York City, Smith, Leavitt & Cole
 Home Insurance Co. New York, C. H. Odell
 Home Mutual Ins. Co., Frank B. Cox
 Investors' Security Co. Boston, F. E. Locke
 Lancashire Ins. Co. N. Y., C. H. Odell
 Liverpool & London & Globe Ins. Co. England, J. Frank Dalton
 London Assurance Corporation, London, Eng. Smith, Leavitt & Cole
 Lowell Mutual Fire Ins. Co. Lowell, C. H. Odell
 Magdeburg Fire Ins. Co. Germany, A. B. Russell & Co. and Wm. S. Felton & Co.
 Manchester, Eng. C. H. Odell
 Manufacturers and Merchants Ins. Co. Pa. Geo. P. Daniels & Ward
 Mass. Benefit Life Assoc. Boston, F. E. Locke
 Massachusetts Mut. Life Ins. Co. Springfield, A. A. Forness
 Mercantile Fire & Marine Ins. Co. Boston, Smith, Leavitt & Cole
 Merchants Ins. Co. Newark, N. J. E. D. Jones, and C. H. Odell
 Merchants Ins. Co. Providence, E. D. Jones
 Merchants & Farmers Mutual Fire Ins. Co. Worcester, A. B. Russell & Co.
 Merrimack Mut. Fire Ins. Co. Andover, J. Frank Dalton
 Metropolitan Plate Glass Ins. Co. N. York, E. D. Jones
 Middlesex Mut. Fire Ins. Co. Concord, Mass., Thomas H. Johnson
 Milwaukee Mechanics, C. H. Odell
 Mutual Fire Ins. Co. New York City, F. B. Broadhead & Son
 Mutual Life Ins. Co. N. Y., J. Frank Dalton
 Mutual Protection Fire Ins. Co. Boston, C. H. Odell
 National Fire Ins. Co. Baltimore, F. E. Warner & Co.
 National Fire Ins. Co. Hartford, Geo. P. Daniels & Ward
 National Life Ins. Co. Vt. Geo. P. Daniels & Ward
 New England Mutual Accident Association (Gen. Agency), J. Frank Dalton
 New Hampshire Fire Ins. Co. Manchester, N. H., P. F. Tierney
 NEW YORK LIFE INS. CO. 237 Essex, room 9. See page 1194
 New York Plate Glass Ins. Co., Geo. P. Daniels & Ward
 New York Underwriters' Agency, N. Y., E. D. Jones
 Niagara Fire Ins. Co. N. Y., Charles H. Odell
 North American Ins. Co. Boston, P. F. Tierney
 North British & Mercantile Ins. Co. London, E. D. Jones
 Northern Assurance Co. London, P. F. Tierney
 Norwich Union Fire Society, England, A. B. Russell & Co
 Orient Ins. Co. Hartford, C. H. Odell
 Pacific Fire Ins. Co. New York City, Geo. P. Daniels & Ward
 Palatine Ins. Co. Manchester, England, J. F. Dalton
 Phenix Ins. Co. New York, J. Frank Dalton
 Philadelphia Underwriters', Phil. Pa., F. E. Locke
 Phenix Assurance Co. London, Eng., E. D. Jones
 Providence Washington Ins. Co. Providence, E. D. Jones
 Prussian National, J. Frank Dalton
 Queen Ins. Co. of America, New York, A. B. Russell & Co. and Frank E. Locke
 Quincy Mut. Fire Ins. Co. Quincy, Mass., Thomas H. Johnson
 Reading Fire Ins. Co. Reading, Pa., E. D. Jones
 Reliance Ins. Co. Pa., J. Frank Dalton
 Rochester German Ins. Co. Rochester, N. Y., Geo. P. Daniels & Ward
 St. Paul Fire and Marine Ins. Co., Wm. M. Hill

Save Money { *BY TRADING WITH* **E. H. KNIGHT,**
Clothier, Hatter, Outfitter, 211 Essex Street, Salem.

Salem Mutual Fire Ins. Co., Wm. S. Felton & Co.
 Scottish Union & Nat'l Ins. Co. London, Eng., J. F. Dalton
 Security Ins. Co. New Haven, Conn., Wm. M. Hill
 Spring Garden, Philadelphia, P. F. Tierney
 Springfield Fire & Marine Ins. Co. A. B. Russell & Co.
 State Mutual Life Assurance Co. Worcester, Smith, Leavitt & Cole
 Sun Insurance Office, London, Eng., Geo. P. Daniels & Ward
 Sva Fire and Life Ins. Co. Sweden, P. F. Tierney
 Thuringia Ins. Co. Germany, F. B. Broadhead & Son
 Traders & Mechanics Mut. Fire Ins. Co. Lowell, T. H. Johnson
 Union Casualty & Surety Co. St. Louis, Mo. F. E. Warner & Co.
 Union Ins. Co. Philadelphia, P. F. Tierney
 UNION MUTUAL LIFE INS. CO. F. B. Broadhead & Son, 228 Essex. *See page 1196*
 United Firemans, Philadelphia. P. F. Tierney
 United States, New York. P. F. Tierney
 United States Fire Ins. Co. New York City. F. B. Broadhead & Son
 Westchester Fire Ins. Co. N. Y. J. Frank Dalton
 Western Assurance Co. Toronto. E. D. Jones
 Williamsburg City Fire Ins. Co. New York. P. F. Tierney
 Worcester Mut. Fire Ins. Co. Worcester, Mass. J. F. Dalton
 World's Accident Ins. Co. Boston. C. D. Usinger

Intelligence Offices.

Fallon Joanna C. Mrs. 40 Norman
 McNEIL MARGARET A. MRS. 149 Essex. *See page 61*
 O'Connor C. M. Miss, 296 Essex
 Women's Friend Society, 12 Elm

Investment Securities.

ALLEN G. L. & ROGERS, 43 Church. *See page 1241*

Iron Doors, Fence and Shutters.

PATTEN PAUL B. 78 Lafayette. *See page 1274*

Iron Foundries.

CENTRAL IRON FOUNDRY, Horace N. Smith, 13 Dodge. *See page 7*
 EAGLE IRON FOUNDRY, Alonzo H. Smith, 17 Canal. *See page 5*
 SALEM IRON FOUNDRY (W. S. McIntire & Co.), 235 to 241 Derby. *See page 8*

Jewelers and Jewelry.

See also Watchmakers and Jewelers.
 COLLINS GEORGE A. & CO. 198 Essex. *See foot lines*

Daniels Sarah Mrs. (fish scale), 7 Church
 ESSEX CREDIT HOUSE, 202 1-2 Essex.

See page 1210

HEWITT STARR C. 158 Essex. *See page 1319*

Hussey Wm. G. & Co. 74 Washington
 LEE W. S. & CO. 288 Essex. *See foot lines 21 to 96.*

LOW DANIEL & CO. 231 Essex. *See opp. page 152*

NAUMKEAG CREDIT CO. 175 Essex. *See page 1263*

NEW ENGLAND SUPPLY CO. 286 Essex. *See page 1317*

RICHERS FRANK P. 141 Essex. *See page 1217*

Job Printers.

BARRY & LUFKIN, 144 Washington. *See page 1202*

BRISSON JOSEPH O. 10 Congress. *See page 1327*

KEHEW & ODELL, 228 Essex. *See page 1249*

NEWCOMB & GAUSS, 1 City Hall ave. *See opp. page 976*

NEWHALL M. A. & CO. basement 203 Essex. *See page 1267*

THE SALEM PRESS CO. 4 Central. *See opp. page 80*

WEBB A. N. & CO. 4 and 6 Central. *See page 1199*

Job Wagons.

See Teaming.

Cabeen John, 18 Pickman
 Full William L. 184 Derby
 Gourley Samuel T. Abbott
 Hersey Benjamin, 161 Washington
 HUGHES A. ALFRED, 409 Essex. *See page 1295*

McCormack Michael F. 3 Front
 Remon Willard D. 176 North
 Rhines Thomas F., B. & M. R. R. station
 Ryan Michael. 4 Burnside
 TUFTS JAMES E. 9 Warren ct. *See page 1320*

Journalist.

WALTON EBEN N. 209 Essex. *See page 1263*

Junk Dealers.

BATCHELDER HENRY C. 70 and 72 Union, 37 and 39 Central. *See page 1308*

Bennett Harrison S. 65 Buffum
 Browning Albert H. 13 Clifton ave.
 CASEY JAMES C. 55 Union. *See page 1309*

Chadwick Walter, 5 Mason
 Collier Abraham. 23 Daniels
 Dailey Charles F. 217 Derby
 DAVIS JOHN H. & SON, rear 20 Pickman. *See page 1274*

Fitzgerald Garrett J. 11 Barton
 Kingman Caleb C. 20 Laurel
 Knowlton Caleb W. 17 Saunders
 Magilson Frank, 4 Derby whf.
 Sumpter Jeremiah, 41 Roslyn

Headquarters { *For Clothing and Furnishings.* **E. H. KNIGHT,** 211 Essex Street, Salem.

Justices of the Peace.

Commissions generally renewed. *Expire.*

Austin Everett E.	Jan. 28, 1898	Lalor James.	May 25, 1899
AVERILLE ARTHUR A.	Dec. 27, 1901	Langmaid John H.	April 15, 1904
Batchelder Henry M.	May 3, 1901	Little Philip	March 2, 1899
Batchelder James C.	Feb. 11, 1904	LOCKE FRANK E.	Nov. 28, 1900
BATTIS EDWARD C.	Jan. 11, 1901	Lord George R.	July 1, 1904
Bodwell George A.	April 20, 1900	McAloon Thomas J.	March 14, 1902
BOUSLEY GEORGE E.	Oct. 3, 1902	McCUSKER PATRICK J.	Dec. 14, 1900
Bowen Thomas E.	May 14, 1903	Mahoney Jeremiah T.	Aug. 28, 1897
BRIGHAM CLIFFORD,	April 15, 1898	Maloon Edward A.	March 5, 1903
Brown Lewis F.	April 15, 1898	Mansfield Henry K.	March 7, 1900
BUCKHAM ROBERT B.	Mch. 21, 1902	MEEK HENRY M.	Jan. 18, 1900
Buffum Caleb,	Dec. 20, 1901	Merrill W. Harvey,	Jan. 20, 1899
Burnham Evans,	June 7, 1901	Millett Henry C.	Apr. 23, 1903
BUXTON CHARLES A.	Dec. 24, 1897	Morse Nathan R.	July 10, 1902
Cahill John J.	May 10, 1900	MOULTON HENRY P.	Jan. 9, 1903
Carney Peter F. J.	Sept. 14, 1899	Nason Benjamin F.	Aug. 29, 1902
Cate Frederick,	Jan. 18, 1900	Newell Francis A.	Jan. 18, 1901
Chandler Charles A.	Feb. 2, 1900	Nichols Edward W.	June 30, 1903
CHAPPLE WILLIAM D.	July 1, 1904	Nichols William S.	May 1, 1900
CHASE A. PRESTON,	April 12, 1901	NORTHEND WILLIAM D.	Dec. 12, 1902
Cheney Ansel J.	Nov. 5, 1897	O'Brien Daniel J.	March 30, 1899
Chisholm Wallace A.	May 18, 1899	O'Callaghan Jeremiah C.	May 16, 1902
Chute Albert P.	Dec. 3, 1897	ODELL CHARLES H.	July 1, 1900
Colby William R.	July 24, 1897	Osborne Theodore M.	Nov. 23, 1899
COLE LELAND H.	Dec. 2, 1898	Osgood Charles S.	Feb. 14, 1902
COLLIER PERRY,	Sept. 20, 1901	Osgood Joseph B. F.	Oct. 17, 1902
COLLINS WILLIAM F. M.	Aug. 24, 1897	Osgood Robert W.	July 17, 1902
CREESY GEORGE W.	Jan. 21, 1904	Packard Philo W.	Sept. 29, 1899
Crowley Daniel N.	Jan. 24, 1902	Parker William P.	Feb. 24, 1899
DALEY MILES J.	Jan. 10, 1902	Perkins James W.	July 20, 1900
DAITON J. FRANK,	Feb. 23, 1900	PERLEY SIDNEY,	Jan. 24, 1902
DEVINE J. BENJAMIN,	April 9, 1903	Perry William,	May 3, 1901
DUDLEY ALBION M.	July 1, 1904	Pollock Robert E.	April 18, 1902
Entwisle J. Clifford	Feb. 13, 1903	PORTER JOHN W.	March 4, 1904
Evans Clarence A.	Dec. 14, 1899	PRICE CHARLES H.	Feb. 6, 1903
EVANS FORREST L.	April 29, 1898	Proctor Abel H.	April 11, 1902
FALLON J. HOWARD,	Jan. 18, 1900	QUILL DENNIS W.	Dec. 3, 1897
FELTON WILLIAM S.	July 20, 1900	QUINN JOSEPH F.	Feb. 10, 1899
FITZ ANDREW,	March 15, 1901	RAYMOND JOHN M.	Jan. 25, 1901
FLYNN MICHAEL H.	Jan. 20, 1899	RICHARDSON CHAS. W.	Oct. 6, 1899
Ford Arthur S.	March 19, 1903	Rodrigas William F.	Jan. 15, 1898
FORNESS ARTHUR A.	July 19, 1901	ROLLINS WILLIAM H.	March 19, 1903
FOSTER JOHN M.	Feb. 23, 1900	Russell Benjamin W.	March 30, 1900
Fowler Arthur B.	April 22, 1904	SAFFORD DANIEL E.	Jan. 17, 1902
Fowler Charles B.	March 16, 1899	Saunders Joseph B.	June 23, 1899
Furness George A.	May 4, 1900	SAYWARD CHARLES A.	
GANEY JOHN J.	July 30, 1903	Sheehan John J.	Feb. 17, 1899
GARDNER WILLIAM D.	Jan. 21, 1904	Simonds Nathaniel G.	July 28, 1899
Gifford Frederick J.	Jan. 28, 1898	SMITH FRANK E.	May 13, 1904
Goodell Abner C. jr.	Dec. 13, 1901	SMITH JOSEPH F.	June 23, 1903
GOVE WILLIAM H.	Feb. 25, 1904	Stearns Henry S.	April 2, 1903
HASKELL ULYSSES G.	March 11, 1898	Stearns William S.	Aug. 2, 1901
HILL WILLIAM M.	Dec. 30, 1898	STIMPSON THOMAS M.	Oct. 24, 1902
Hines Ezra D.	Sept. 16, 1898	SULLIVAN MICHAEL L.	Oct. 12, 1900
Hitchings A. Frank,	March 21, 1902	Symonds Frank P.	Sept. 14, 1899
Holden Nathaniel J.	Dec. 10, 1903	Symonds Thomas P.	Oct. 8, 1897
Howe John J.	March 23, 1900	Teel George E.	Feb. 27, 1903
HUNT THOMAS F.	Feb. 1, 1901	TIERNEY PATRICK F.	Sept. 22, 1899
HUNTINGTON ARTHUR L.	Oct. 17, 1902	Very Nathaniel A.	Dec. 28, 1900
Hurley John F.	April 22, 1904	Vickery George A.	March 4, 1904
JACKSON HARRY E.	Aug. 30, 1901	WALTON EBEN N.	March 19, 1903
Jelly William M.	June 3, 1898	Wardwell Henry,	June 30, 1898
Jewett George R.	Feb. 6, 1903	WARNER FRED E.	Oct. 24, 1902
Johnson Samuel A.	April 18, 1901	West Arthur W.	March 2, 1899
JOHNSON THOMAS H.	Jan. 9, 1903	Whipple George M.	Jan. 23, 1903
Kimball David B.	April 26, 1901	WHITE ALDEN P.	
		WILLIAMS GEORGE W.	May 17, 1901
		Woodbury Ezra L.	April 23, 1903
		WOODBURY F. GALLOUPE	

Good Advice

{ BUY YOUR CLOTHING
{ AND FURNISHINGS OF

E. H. KNIGHT,
211 Essex Street, Salem

Wright Frank V. Feb. 8, 1901
Wyman Isaac C. April 18, 1902

Kerosene Oil.

SALEM & SOUTH DANVERS OIL CO.
43 to 53 Mason. *See page 64*
THAYER E. S. & CO. (agents), 253 Derby.
See page 1274

Keys Made and Fitted.

DODGE DAVID L. 82 Lafayette. *See page 1272*

Kindling Wood.

GEO. G. PAGE BOX CO. 3 to 13 Hampshire, Cambridgeport. *See page 515*

Kitchen Furnishing Goods.

See House Furnishings.

Ladders and Chairs.

CROWE J. N. & CO. 17 Woodside. *See page 1301*

Ladies' Hatters.

SMITH & FULLER, 217 Essex. *See page 1202*

Lamps.

FULLER GEORGE W. 275 Essex. *See page 1203*
HALE HENRY A. 159 Essex. *See page 1197*
WADLEIGH & MORSE, 81 North. *See page 1267*
WENDELL FRANK A. 79 Washington.
See back cover

Last Manufacturers.

MASON C. V. & CO. 288 to 294 Derby.
See page 519

Lathers.

Beals George L. 33 Endicott
Beals & Allis, 104 Essex and 28 Howard
Morse Pickering G. 29 Elm

Laundries.

BAY STATEDYE HOUSE AND LAUNDRY, 54 Lafayette. *See page 1267*
Be War & Co. 106 North
Charley Lee, 1 Lynde
Charlie Bing, 129 Lafayette
Charlie Hing, 33 Endicott
King George G. 29 Harbor
Lee Hung, 142 Essex
Lee Sing, 315 Essex
Moy Quong Sam, 77 Derby
Moy Sam, 37 1-2 North
Moy Yum, 171 1-2 Washington
Moy & Co. 142 Essex
Quong Sang, 42 Norman
Salem Steam Laundry Co. 3 Front
Sam Lee, 7 Boston
Sam Lee, 21 Central
Shoon Lee, 112 Essex
Star City Laundry, 14 Washington sq.
Star Laundry, 56 Lafayette
Wah Sing, 115 Bridge

Lawyers.

AVERILL ARTHUR L. 209 Essex, rm. 1. *See page 1256*
AVERILLE ARTHUR A. 118 Washington. *See page 1252*
Batchelder James C. 73 Essex
BATTIS EDWARD C. 81 Washington, room 3. *See page 1253*
BOUSLEY GEORGE E. 114 Washington
BRIGHAM CLIFFORD, 114 Washington. *See page 1255*
Brown Edward H. Salem Neck
BUCKHAM ROBERT B. 252 Essex, room 6. *See page 1257*
Cahill John J. 81 Washington, room 4
CHAPPLE WILLIAM D. 81 Washington, room 11. *See page 1256*
CHASE A. PRESTON, 71 Washington, room 4. *See page 1253*
COLLINS WILLIAM F. M. 35 Church. *See page 1256*
Crowley Daniel N. 81 Washington
DALEY MILES J. 243 1-2 Essex. *See page 1256*
DEVINE J. BENJAMIN, 114 Washington. *See page 1257*
Dyer Charles G. 194 Lafayette
EVANS FORREST L. 118 Washington. *See page 1252*
FITZ ANDREW, 256 1-2 Essex, room 1. *See page 1252*
GANNEY JOHN J. 252 Essex, room 4. *See page 1254*
George Edward B. Court House
Gillis James A. 118 Washington
Goodell Abner C. jr. 4 Federal
GOVE WILLIAM H. 118 Washington. *See page 1255*
Hale James P. Court House
Harmon Rollin E. Court House
HASKELL ULYSSES G. 256 1-2 Essex, room 1. *See page 1255*
Holden Nathaniel J. 71 Washington, rm. 8
HUNT THOMAS F. 118 Washington. *See page 1252*
HUNTINGTON ARTHUR L. 256 1-2 Essex, room 1. *See page 1252*
HUNTINGTON & FITZ, 262 1-2 Essex, room 1. *See page 1252*
JACKSON HARRY E. 81 Washington, room 9. *See page 1253*
Johnson Samuel A. 48 St. Peter
Kimball David B. 118 Washington
McCUSKER PATRICK J. 194 Essex. *See page 1257*
Mahoney Jeremiah T. Court House
MOULTON HENRY P. 114 Washington. *See page 1254*
NORTHEND WILLIAM D. 252 Essex, room 6. *See page 1257*
NORTHEND & BUCKHAM, 252 Essex. *See page 1257*
Osborne Theodore M. 6 Carpenter
Osgood Charles S. Court House
Osgood Joseph B. F. 1 Central
PERLEY SIDNEY, 114 Washington. *See page 1256*

Admitted

{ *Shrewd buyers admit that they
can save money by trading . . .
with*

E. H. KNIGHT,
211 Essex Street, Salem.

Perry William, 256 1-2 Essex
 Pew William A. jr. 17 Flint
 PORTER JOHN W. 252 Essex, room 7.
See page 1253
 Putnam Alfred W. 390 Essex
 QUILL DENNIS W. 118 Washington.
See page 1255
 QUINN JOSEPH F. 118 Washington.
See page 1257
 RAYMOND JOHN M. 81 Washington,
 room 3. *See page 1253*
 RICHARDSON CHARLES W. 71 Wash-
 ington, room 3. *See page 1254*
 Roberts Martha L. Miss, 253 Bridge
 ROLLINS WILLIAM H. 118 Washing-
 ton. *See page 1252*
 SAFFORD DANIEL E. 252 Essex, room
 7. *See page 1126*
 Saunders Joseph B. 252 Essex, room 4
 SAYWARD CHARLES A. 71 Washing-
 ton, room 1. *See page 1254*
 Stearns Henry S. 256 1-2 Essex, room 2
 Stearns William S. 384 Essex
 STIMPSON THOMAS M. 256 1-2 Essex,
 room 2. *See page 1254*
 SULLIVAN MICHAEL L. 252 Essex,
 room 3. *See page 1257*
 Ward Andrew, 310 1-2 Essex
 Wardwell Henry, 13 Summer
 WHITE ALDEN P. 256 1-2 Essex, rm. 2.
See page 1253
 WOODBURY F. GALLOUPE, 210 Essex,
 room 4. *See page 1255*
 Wright Frank V. 114 Washington
 Wyman Isaac C. 468 Lafayette

Lead Factories.

FOREST RIVER LEAD WORKS (Chad-
 wick Lead Works, proprietors), 485
 Lafayette at Forest River. Boston
 Office, 176 to 184 High. *See page 16*

Lead Pipe and Sheet Lead.

FOREST RIVER LEAD WORKS, 485
 Lafayette at Forest River. *See page*
16

FOWLER & DALAND, 215 Essex. *See*
page 1206

HILL B. FRANK, 222 Essex. *See page*
1301

WATERS & BROWN, 69 Washington.
See page 1293

Leather Counters.

See Inner soles, Stiffenings, etc.

Leather Dealers.

Collier John H. (remnants), 37 Winthrop
 Flint & Co. rear 266 Essex
 Mack Henry S. 62 North
 SWEENEY EDWARD J. 225 and 227
 Washington. *See page 520*

Leather Machinery.

GOSBEE ARTHUR M. 164 Boston. *See*
page 517
 MARTIN WILLIAM F. 63 to 67 Flint.
See page 513

Rood John & Co. 275 Derby
 SALEM FOUNDRY AND MACHINE
 SHOP, 274 to 280 Derby. *See page 3*

Leather Manufacturers.

*See Morocco Manufacturers and Tanners
 and Curriers.*

KELLY MICHAEL, 3 Pope's ct. *See*
page 518

Kelton & Bruce (lace), 10 Phillips

Lambert Horace P. 13 So. Mason

Mouthuy Alphonse, 6 Nichols

MULLIGAN B. J. & CO. 82 Boston. *See*
page 514

M. Robson Leather Co. 2 to 16 Goodhue,
 36 Broadway

SIM PETER & SONS, rear 40 Beaver.
See page 518

Treadwell Bros. & Clark, 9 to 13 Franklin
 Way Arthur T. 2 and 4 Highland ave.

Leather Novelties.

Ellis J. H. & Co. 309 Bridge
 Salem Leather Co. 309 Bridge

Leather Remnants.

GANNON JAMES F. rear 24 Irving. *See*
page 520

SWEENEY EDWARD J. 225 and 227
 Washington. *See page 520*

Libraries.

Essex Agricultural Society, 134 Essex

Essex Bar Library, Court House

Essex Institute, 132 Essex

Essex South District Medical Society, 134
 Essex

Mechanics, Mechanic Hall

Public Library, 370 Essex

Salem Athenæum, 134 Essex

Salem Fraternity, 175 Essex

Lime and Cement.

FAIRFIELD JAMES, 52 to 60 Central.
See page 1315

PICKERING GEORGE W. 87 Union and
 17 Peabody. *See page 1212*

Liniment.

McBride James (mfr.), 212 North

Porter James A. (mfr.) 13 Carlton

WHITTLESEY & CO. (mfrs.), 262 1-2
 Washington. *See page 1308*

Liquor Dealers (Importers).

DEVINE THOS. A. & CO. 180 Friend and
 '63 and 65 Merrimac, Boston. *See*
page 1342

Liquor Dealers Wholesale and Retail.

DEVINE THOS. A. & CO. 180 Friend
 and 63 and 65 Merrimac, Boston. *See*
page 1342

KEEFE JOHN & CO., 162 Washington,
 Peabody. *See front cover.*

Lithographs.

REEVES JOHN H. 283 Essex. *See page*
1194

No Trouble

{ No trouble to show goods. Call in and examine our lines
 of Clothing, Hats and Caps.
 E. H. KNIGHT, 211 Essex Street, Salem.

Loan Offices.

Essex Loan Co. 27 Central
 Puritan Loan Co. 200 1-2 Essex
 Salem Loan Co. 111 Lafayette

Lobster Dealers.

Baker Sylvester, 7 Derby
 BOSTON FISH MARKET, 9 North. *See*
page 1311
 ESSEX FISH MARKET, 124 Essex. *See*
page 1316
 Foye W. P. & S. A. 26, 28 and 32 Derby
 NORTH FISH MARKET, 75 North. *See*
page 1316
 SOUTH SALEM FISH MARKET, 264 1-2
 Washington. *See page 1311*
 Tucker Henry G. 10 Bridge
 WASHINGTON FISH MARKET, 201
 Washington. *See page 1311*

Lock Corner Boxes.

GEO. G. PAGE BOX CO. 3 to 13 Hamp-
 shire, Cambridgeport. *See page 515*

Locksmiths.

DODGE DAVID L. 82 Lafayette. *See*
page 1272
 Grant Samuel, 19 Central

Lodging Houses.

FISK SARAH M. MRS. 111 Bridge. *See*
page 1269
 GILLIAND L. A. MRS. 23 Church. *See*
page 1269
 Hodges House, 260 Essex

Lubricating Oils.

SALEM & SOUTH DANVERS OIL CO.
 43 to 53 Mason. *See page 64*
 THAYER E. S. & CO. (agents), 253 Der-
 by. *See page 1274*

Lumber Dealers.

FAIRFIELD JAMES, 52 to 60 Central.
See page 1315
 GIFFORD NATHAN P. 336 to 340 Bridge.
See page 15
 Langmaid J. P. & Sons, 293 to 311 Derby
 THE A. T. STEARNS LUMBER CO. 166
 Devonshire, Boston. *See page 1338*

Lunch Rooms.

BRODERICK THOMAS J. 100 Washing-
 ton. *See page 1271*
 Buffum Benjamin F. 5 North
 BUXTON GEORGE H. 101 Ocean ave.
See page 1272
 Donahue Edward, 66 Derby
 Eagan William H. 81 Boston
 Kieran Michael A. 64 Boston
 LEWIS SAMUEL A. 35 Lafayette. *See*
page 1272
 McFadden Lemuel N. 10 and 14 Derby sq.
 MARSHALL THOMAS W. 72 Lafayette.
See page 1317
 MERRILL EDWARD W. rear 201 Essex.
See page 1270
 MORSE GEORGE F. 143 Essex. *See page*
 1269

MULLEN LAWRENCE J. 123 Essex.

See page 1271

Roundy Horace S. 266 Washington

SALOMON & GOULD, 38 Front. *See*

page 1271

Thorogood George St. L. 149 Derby

Winapple Isaac, 63 1-2 North

Lunch Wagon.

Barker Benjamin, Washington cor. Essex

Machine Repairer.

Grant Samuel, 19 Central

STANWOOD WILLIAM H. 27 Central.

See page 1320

Machinery Builders.

See Leather Machinery.

MARTIN WILLIAM F. 63 to 67 Flint.

See page 513

SALEM FOUNDRY AND MACHINE

SHOP, 274 to 280 Derby. *See page 3*

Machinists.

Cressey William L. 258 Bridge

DUSSAULT SAMUEL, rear 23 Front.

See page 1323

Goodell Zina, 84 Lafayette

Lee Edward C. 73 and 75 Lafayette

MARTIN WILLIAM F. 63 to 67 Flint.

See page 513

Newcomb George, 18 Peabody

PATTEN PAUL B. 78 Lafayette. *See*

page 1274

ROBSON ROBERT H. rear 39 Boston.

See page 58.

SALEM FOUNDRY AND MACHINE

SHOP, 274 to 280 Derby. *See page 3*

Wilson & Grant, 46 Lafayette

Magazines.

BOSTON & MAINE COURIER (THE),
 H. M. Meek, mgr. 3 Orange.

Essex Antiquarian, 114 Washington

The Radix (C. H. Webber), 71 Washing-
 ton

Magnetic Physician.

DENNIS CHARLES S. 81 Washington.

See page 1260

Manicure Parlor.

AVERY M. E. MISS, 2 St. Peter. *See*
page 1264

Mantels.

FRANKLAND MARBLE AND GRAN-
 ITE WORKS, 213 Washington. *See*
page 1308

MURPHY RICHARD P. 9 and 11 Front.

See page 1288

Manufacturing Chemist.

BILLINGS CHARLES M. 262 1-2 Wash-
 ington. *See page 1265*

Marble and Granite Works.

CURTIS CHARLES E. 76 Lafayette.

See page 11

FRANKLAND MARBLE AND GRAN-
 ITE WORKS, 213 Washington. *See*

page 1308

Small Expenses

{ Enable us to Compete. We can save you
 money. Try us.
 E. H. KNIGHT, Clothier, 211 Essex St., Salem

Market Gardeners.

Cottrell William B. 15 Summit
 Kelley Jonathan D. 43 Loring ave.
 Pratt John W. 376 Lafayette
 Tighe Patrick H. 147 Loring ave.
 West John, 336 Lafayette

Masons.

Bowditch Thomas, 6 Hardy
 CHASE LOUIS N. 70 Lafayette. *See*
page 1295
 CODY JOHN (stone), 36 Phillips. *See*
page 1290
 Conant & Currin, 2 1-2 St. Peter st. ct.
 CRONAN & BUCKLEY, 77 Union. *See*
page 1289
 EGELL EDWARD M. 225 Derby. *See*
page 1293
 FLYNN MICHAEL H. (stone), 18 Turner.
See page 1294
 FOOTE MINOR A. S. 1 English. *See*
page 1294
 GRUSH MICHAEL, 48 Central. *See*
page 1290
 HAYES MAURICE, 15 Vinnin. *See*
page 1290
 HURD WILLIAM H. 29 Winthrop. *See*
front cover
 MACK J. J. & T. F. 84 Federal. *See*
back cover
 Merrill Samuel S. 7 Boardman
 Miller Cain, rear 38 Norman
 NICHOLS C. HERBERT, Y st. cor.
 Ocean ave. *See page 1294*
 OSGOOD EDWARD F. 195 Federal. *See*
page 1294
 PARSONS JOSEPH M. 303 and 305
 Bridge; office 228 Essex, room 6.
See page 1293
 Pendar Samuel D. 15 Washington
 PETERSON J. N. & V. S. 62 North;
 office 237 Essex, room 14. *See page*
1291
 PORTER EDWARD H. 53 Boston. *See*
page 1095
 PRESTON GEORGE W. 25 Osgood. *See*
page 1294
 SARGENT FRANK H. 19 Crombie. *See*
page 1292
 TOURET BENJAMIN A. 249 Derby.
See page 9
 Troy Patrick J. rear 67 Broad.
 WELCH JAMES (stone), 15 Thorndike.
See page 1208
 WHEELER V. FRANK, 55 Charter.
See page 1290

Masons' Supplies.

PARSONS JOSEPH M. 228 Essex, room
 6. *See page 1293*

Massage and Electric Treatment.

CHERRINGTON LEROY J. 304 Essex
 cor. North

Masseur.

LEGRANDE CHARLES E. 20 Margin.
See page 1315

Masseuse.

Pitman Marian T. Miss, 408 Essex

Masters in Chancery.

Holden Nathaniel J. 71 Washington
 RICHARDSON CHARLES W. 71 Wash-
 ington. *See page 1254*

Mattress Manufr.

Stanley George E. Foster ct.

*** Mattresses Renovated.**

BAY STATE DYEHOUSE AND LAUN-
 DRY, 54 Lafayette. *See page 1267*
 BUTLAND CHARLES C. 13 Church.
See page 1320
 MERRITT H. A. & A. H. 48 North.
See page 1319
 NAUGLE JOSEPH E. 188 Bridge. *See*
page 1216
 SALEM CARPET CLEANING CO. 215
 Washington. *See page 1219*

Meat Blocks.

HOLMES CHESTER D. 20 Creek sq.
 Boston. *See page 1331*

Mechanical Engineers.

Bellows Ephraim H. 39 Walter
 Wilder Frank E. 6 Cedar

Mechanics' Tools.

FOWLER & DALAND, 215 Essex. *See*
page 1206 [1301
 HILL B. FRANK, 222 Essex. *See page*
 WATERS & BROWN, 69 Washington.
See page 1293

Medical Examiner.

CARLTON CHARLES A. 16 North

Medicines.

EDWARDS JOSEPH H. M. 120 Essex.
See page 1202
 FITZGERALD JAMES E. 169 Essex.
See page 1266
 GAUDETTE PIERRE L. M. 122 La-
 fayette. *See page 1265*
 GEARON WILLIAM J. 124 Boston.
See page 1266
 MILTON B. SYLVESTER S. 15 St.
 Peter. *See page 1345*
 MOULTON JOSEPH I. 128 Washington.
See page 12
 NICHOLS THOMAS B. 180 Essex. *See*
front cover.
 PRICE C. H. & J. 226 Essex. *See page 2*
 ROGERS EDWARD L. 410 Essex. *See*
page 1265
 Smith Henry O. (prop'ry), 42 Turner
 SOUTH SALEM PHARMACY, 71 1-2
 Harbor. *See page 1327*
 The Bovox Company, 29 Becket
 UPTON WALTER P. 145 North. *See*
page 1319
 WEBB BENJAMIN, 54 Essex. *See page*
1265

Merchants.

Pingree David, 125 Washington, room 10
 Stone Joseph W. 125 Washington
 Stone William jr. 125 Washington

Dollars Saved

{ *By purchasing your
 Clothing, Hats, Caps
 and Furnishings of*

E. H. KNIGHT,
 211 Essex Street, Salem.

Merchant Tailors.

- MACDONALD ANGUS, 202 1-2 Essex.
See page 1213
MACDONALD J. C. & CO. 106 Wash-
ington. *See page 1209*
PURBECK WILLIAM A. 258 Essex. *See*
page 10
SWAN WILLIAM A. & CO. 239 Essex.
See page 19

Metal Roofers.

- DEAN JAMES F. 38 and 40 North. *See*
colored leaf opp. page 96
TRASK JAMES E. 206 and 208 Bridge.
See page 63

Metal Shingles.

- DEAN JAMES F. 38 and 40 North. *See*
colored leaf opp. page 96
PINNOCK THOMAS G. 7 Dodge. *See*
page 1346
TRASK JAMES E. 206 and 208 Bridge.
See page 63

Metal Skylights.

- DEAN JAMES F. 38 and 40 North. *See*
colored leaf opp. page 96

Metal Ventilators.

- TRASK JAMES E. 206 and 208 Bridge.
See page 63

Military Escutcheons.

- Reynolds John P. 13 Northey

Milk Dealers.

- Averill & Bartlett, Rogers pl.
Bliss Irving E. 200 Highland ave.
Brennan & Fitch, 23 Laurel
Brown John F. Swampscott road
Cabot Farm, end Orne
Colby John A. 84 Highland ave.
Conlin William J. 60 Webb
Ditty Clayton R. Sutton rd.
Erickson Frederick, 133 Highland ave.
Fitzgerald Michael, 35 March
Hicks & Howell, 13 Liberty Hill ave.
JONES GEORGE H. 119 Highland ave.
See page 1260

- Larrabee Thomas F. 15 Gardner
Lebel Jean B. Castle hill
Lewis Willard F. 377 Loring ave.
Mooney Charles, 11 Symonds
Newton Irving O. 220 Highland ave.
Preston Amos H. J. 9 Pleasant
Robson Adam, 5 Summit
Tighe Patrick H. 147 Loring ave.

Mill Sewing Machines and Supplies

- Dinsmore Manuf'g Co. 272 Derby

Milliners and Millinery Goods.

- ALMY, BIGELOW & WASHBURN, 186
to 194 Essex. *See page 1208*
BISHOP MINNIE J. MISS, 266 Essex.
See page 1264
Blouin Joseph Mrs. 10 Congress
BRASSARD E. MISS, 74 Harbor. *See*
page 1330

- Browne Josiah H. 153 and 155 Essex
Buck Jennie M. Mrs. 152 Essex
CHAGNON EULALIE A. MRS. 100 La-
fayette. *See page 1263*
COUSINS FRANK, 170 to 174 Essex. *See*
colored page opp. 760
DAVIS EMMA P. 189 Washington. *See*
page 1218
DUPONT DELPHINE MDME. 144 Wash-
ington. *See page 1330*
Flynn Mary J. Mrs. 108 Essex
Goggin Pauline Mrs. 150 Essex
GOODHUE H. B. MRS. 260 Essex. *See*
page 1264
Gray Elizabeth Miss, 2 Ash
Harris Nancy W. Miss, 28 Lynde
Manassa V. M. Miss, 211 Washington
OUELLETTE AURELIE MISS, 7 Con-
gress. *See page 1330*
REITH & CO. 204 Essex. *See page 19*
Rice M. S. & Co. 149 Essex
Robinson Lucy T. Miss, 255 Essex
STEVENSON ELIZA C. MRS. 2 St. Peter.
See page 12
Therault & Brassard, 74 Harbor
Walwork Sara E. Mrs. 12 Central
WEBBER WILLIAM G. & CO. 238³ and
240 Essex. *See lines theatre plans*
Wilson Mary B. Miss, 262 Essex

Millwrights.

- DUSSAULT SAMUEL, rear 23 Front.
See page 1328
GOSBEE ARTHUR M. 164 Boston. *See*
page 517

Money To Loan.

- SMITH JOSEPH F. 9 Liberty Hill ave.
See page 1259

Monuments, Headstones, etc.

- BUTLER JAMES S. 70 Lafayette. *See*
page 13
CURTIS CHARLES E. 76 Lafayette. *See*
page 11
FRANKLAND MARBLE AND GRAN-
ITE WORKS, 213 Washington. *See*
page 1308
SALEM GRANITE WORKS, 77 Lafay-
ette. *See page 62*

Morocco Manufacturers.

- BRAINERD C. R. & CO. 12 South Mason.
See page 519
Carter Christopher, rear 2 Walter
Cass James W. Pope's ct.
Cunney J. J. & Co. 6 Putnam
Hawes Leather Co. (The), rear 58 Beaver
KELLY MICHAEL, 3 Pope's ct. *See*
page 518
Lynch Bros. 18 and 20 Skerry
MULLIGAN B. J. & CO. 80 Boston. *See*
page 514
Riley M. J. Mrs. 7 Highland ave.
Sears Zenas & Co. 50 Proctor
SIM PETER & SONS, rear 40 Beaver.
See page 518
Treadwell Bros. & Clark, 9 to 13 Franklin

Correct

{ Styles, Faultless Fits and Lowest
Prices in Essex County in Cloth-
ing, Hats and Caps and Furnish-
ing Goods at - - - - -

E. H. KNIGHT'S,
211 Essex Street, Salem.

Mouldings.

GIFFORD NATHAN P. 336 to 340
Bridge. *See page 15*
HAMILTON & BALCOMB, 279 Derby
and 76 Lafayette. *See page 1278*
HARDY BROS. 9 and 11 Washington.
See page 1289
KIMBALL JOHN E. & BRO. 16 Carpen-
ter. *See page 15*
OLIVER & CO. (picture) 63 North. *See*
page 62
THE A. T. STEARNS LUMBER CO. 166
Devonshire, Boston. *See page 1338*

Music Publisher.

Missud Jean M. 106 Washington

Music Stores.

BLAKE CHARLES D. & CO. 16 Harbor.
See page 395
BROWN ROGER S. 77 Washington. *See*
page 1200
Ditson Oliver Co. 245 Essex
LEFAVOUR WILLIAM J. 182 Essex.
See foot lines pages 529 to 1164

Music Teachers.

Archer Emily W. Miss, 134 Federal
Bachelder Minnehaha Miss, 63 Ocean ave.
Barker Mary A. Miss, 17 Becket
Bill Caleb R. 46 Essex
Boardman Mabel F. Miss, 20 Hathorne
Brooks Helen A. Miss, 2 Chestnut
Cleveland Mabelle F. Miss, 10 Barton
Cochrane Agnes E. Miss, 13 Collins
Coffin Lulie G. Miss, 17 Laurel
Davis Fannie M. Miss, 54 Washington
Dockham Minnie M. Miss, 2½ Federal
Durgin Medora F. Mrs. 52 Buffum
Emilio E. Victor, 245 Essex
Farmer Elizabeth P. Miss, 15 Webb
Fenollosa William S. 5 Chestnut
Fiske Charlotte M. Miss, 187 North
Goldman Julia Miss, 35 Northey
GOUDEY T. EUGENE (piano and church
organ), 209 Essex, room 15. *See page*
1:64
Hatch Ernest L. 245 Essex
Holt Georgia E. Miss, 252 Essex
Keating Lucy A. Miss, rear 161 Federal
Kelly James F. 7 Barr
Knight Edward H. 3d, 7 Summit ave.
Korman James A. 7 1-2 Hathorne
Lefavour F. Winifred Miss, 175 Essex,
room 2
LEFAVOUR WILLIAM J. 182 Essex.
See foot lines pages 529 to 1164
Liebert Katharine S. Miss, 309 Essex
Lovejoy Edward F. 209 Essex
Lowd B. Grace Miss, 12 Hathorne
Luscomb Arthur F. 65 Federal
Lynch Esther B. Miss, 7 Mead ct.
Lynch John A. 22 Herbert
Lynch Thomas P. 9 Mead ct.
Machado Grace E. Miss, 5 Carpenter
Mack Henry S. 17 Barr
Macpherson Murdoch, 3 Lynn
McCarthy M. Josephine Miss, 7 Lynn
McGrath Edward A. 10 Oak

Margati Dolores R. Miss, 256 Lafayette
Moulton Lulu E. Miss, 18 Loring ave.
Newcomb Alfred W. 1 Cedar
Packard Henry W. 230 Lafayette
Perkins Carrie E. Miss, 16 Lynde
Phippen Joshua, 2 Chestnut
Poor Anna A. Miss, 165 North
Preston Ernest, 3 Cambridge
Reinewald Ralph L. 209 Essex
RICKARD JARED M. 21 Crombie. *See*
page 59

Robinson A. C. 81 Washington
Roche Mary E. J. Miss, 12 Hardy
Rollins Annabel Miss, 2½ Becket
Smith Helen M. Miss, 13 Federal
Smith William H. 19 Williams
Tracey Kate J. Miss, 126 Washington
Upton Francis T. 7 Dearborn
Upton J. Henry, 252 Essex
WINCHESTER CHARLES P. (banjo,
guitar and mandolin), 237 Essex. *See*
page 1319

Musical Instrument Repairers.

BROWN ROGER S. 77 Washington. *See*
page 1200
LEFAVOUR WILLIAM J. 182 Essex.
See foot lines pages 529 to 1164

Musicians.

Walker and LeGrande, 57 Endicott and
20 Margin

News Dealers.

Linehan Thomas J. 175 Washington
MOODY LEWIS B. 131 Washington. *See*
page 1216
Newhall G. A. & Co. 103 Washington
Radford & Goldsmith, 163 and 165 Wash-
ington
Russell W. D. & Co. 29 Boston

Newspapers.

ESSEX COUNTY MERCURY. Salem
Gazette Co. publishers, 223 Essex.
See page 13 8
SALEM DAILY GAZETTE, Salem
Gazette Co. publishers, 223 Essex.
See page 1318
SALEM EVENING NEWS, Robin Damon,
publisher, 122 Washington. *See page*
1320.
SATURDAY EVENING OBSERVER,
Newcomb & Gauss, publishers, 1 City
Hall ave. *See opp. page 976*

Notaries Public.

*The date indicates expiration of commis-
sion, which is generally renewed.*
AVERILL ARTHUR L. 209 Essex; July
5, 1902. *See page 1256*
AVERILLE ARTHUR A. 118 Washing-
ton; March 5, 1903. *See page 1252*
BATTIS EDWARD C. 81 Washington;
Jan. 14, 1904. *See page 1253*
Brown Edward H. Salem Neck
Cahill John J.; Feb. 18, 1904
CHAPPLE WILLIAM D. 81 Washington;
Feb. 20, 1903. *See page 1256*

Save Money { **BY TRADING WITH** **E. H. KNIGHT,**
Clothier, Hatter, Outfitter, **211 Essex Street, Salem.**

- CHASE A. PRESTON, 71 Washington; Mch. 18, 1904. *See page 1253*
 Chute Albert P.; April 23, 1903
 COLLINS WILLIAM F. M. 35 Church; July 1, 1900. *See page 1256*
 Crowley Daniel N.; Nov. 4, 1898
 Entwisle J. Clifford; Feb. 20, 1903
 Farrington George B.; April 8, 1904
 FELTON WILLIAM S. 252 Essex; Oct. 4, 1901. *See page 1244*
 FITZ ANDREW, 256 1-2 Essex; March 15, 1901. *See page 1252*
 FORNESS ARTHUR A. 62 Washington; Oct. 3, 1895.
 Goodell Abner C. jr.; Feb. 16, 1902
 GOVE WILLIAM H. 118 Washington; April 20, 1899. *See page 1255*
 Hale James P.; March 30, 1899
 Hayward Clarence; June 30, 1903
 HILL WILLIAM M. 223 Essex; Sept. 14, 1901. *See page 1245*
 JACKSON HARRY E. 81 Washington; April 2, 1903. *See page 1253*
 Kimball David B.; Sept. 1, 1898
 LOCKE FRANK E. 81 Washington; July 20, 1901. *See page 1245*
 Lord George R., Court House
 McCUSKER PATRICK J. 194 Essex; Dec. 6, 1901. *See page 1257*
 MEEK HENRY M. 3 Orange; Sept. 21, 1900
 Palfray Arthur S.; Feb. 16, 1900
 Perry William; April 13, 1900
 PORTER JOHN W. 252 Essex; March 11, 1904. *See page 1253*
 RAYMOND JOHN M. 81 Washington; Feb. 7, 1902. *See page 1253*
 ROLLINS WILLIAM H. 118 Washington; July 10, 1902. *See page 1252*
 SAYWARD CHARLES A. 71 Washington. *See page 1254*
 Smith Arthur C. R.; Nov. 9, 1901
 USINGER CHARLES D. 71 Washington; Feb. 4, 1904. *See page 1315*
 Welch William L.; March 22, 1901
 WHITE ALDEN P. 256½ Essex; Jan. 9, 1903. *See page 1253*
 WOODBURY F. GALLOUPE, 210 Essex. *See page 1255*
 Wright Frank V.; May 16, 1902

Nurserymen.

- SOUTHWORTH BROS. (fruit and ornamental stock), 81 Bridge. *See page 1198*

Nurses.

See Watchers of the Sick.

- Adams Susan Mrs. 16 St. Peter
 Anderson Rose E. Miss, 9 Ober
 Arnold Jennie A. Mrs. 121 1-2 Essex
 Babcock Mary A. Mrs. 12 1-2 Aborn
 Badger Laura J. Miss, 9 Messervy
 Ballard George R. 23 Andrew
 Ballard Mary J. Mrs. 8 Fowler
 Beckett Edward C. 16 Federal
 Berry Lizzie M. Mrs. 10 Bridge
 Bicknell Samuel F. 18 Hancock

- Blanchard Evelyne A. Miss (trained), 17 Emerton
 Bly Rebecca J. Mrs. 1 Glendale
 Boomhover Frances E. Mrs. 22 Lagrange
 Bridges Nancy A. Mrs. 16 Clifton ave.
 Briggs Susan P. Mrs. 111 Boston
 Brinnen Ruth Mrs. 3 Irving
 Brown Susan E. Miss (trained), 2 Pickman
 Buxton Catharine Miss, 34 Northend
 Call Mary J. Mrs. 4 Essex
 Cassell Mercy M. Miss (trained), 26 Cedar
 Clisby Mary J. Mrs. 19 Nursery
 Coombs Clara S. Mrs. 24 Lynde
 Crosby Sarah K. Mrs. 21 Buffum
 Currier Charlotte E. Mrs. 23 Central
 Curtis Harriet A. Mrs. 155 North
 Davis Sarah R. Mrs. (trained), 4 North ct.
 Edwards Mary F. Mrs. 15 Pond
 Estes Mary L. Mrs. 23 Southwick
 Falconer Jane J. Miss (trained), 14 Margin
 Farnsworth Lucy A. Mrs. (trained), 28 Beckford
 Farnsworth Sarah E. Miss (trained), 28 Beckford
 Ferrole Alma V. Miss, 4 Cushing
 Flannagan Ann Mrs. 24 Liberty
 Florance Mary Mrs. 3 Cambridge
 Gail Lizzie Mrs. 14 Flint
 Gallagher Daniel F. (trained), 12 Harris
 Gilman Joseph, 8 Essex
 Glidden Sarah E. Mrs. 3 Hardy
 Goodrich Harriet Miss, 163 Lafayette
 Grattan Mary Mrs. 3 Flint
 Griffin Elizabeth F. Mrs. 3 Flint
 Grimes Josephine Mrs. 89 Mason
 Ham Emma E. Mrs. 5 Bott's ct.
 Hardy Mary J. Mrs. 1 Aborn
 Harlow Agnes S. Miss, 40 Boardman
 Hawkins Lydia A. Mrs. 26 Balcomb
 Haynes Ellen Mrs. 7 Woodbury ct.
 Heathcote Elizabeth M. Mrs. 47 Leach
 Heeney Carrie D. Mrs. 98 North
 Henderson Betsey E. Mrs. 6 Oliver
 Hogan Agnes C. Miss, 14 Phelps
 Holmes Amanda M. Miss, 3 Nursery
 Howes Sarah H. Miss, 10 Union
 Huddell Caroline A. Mrs. 60 Derby
 Jefferson Rufina M. Mrs. 18 Crombie
 Johnson Elizabeth Mrs. 41 St. Peter
 Kellogg Minnie E. Miss, 124 Federal
 Lane Lillian G. Miss, (trained), 403 Essex
 LEGRANDE CHARLES E. 20 Margin. *See page 1315*
 Leonard Prudence C. Mrs. 16 Lynde
 Lewis Lydia C. Mrs. 5 Rice
 Lord Mary D. Miss, 34 Lynde
 McAdams Mary Mrs. 2 St. Peter
 McCarthy Hannah F. Miss, 14 Central
 McKannon Mary A. Mrs. 243 Washington
 McLaughlin C. B. Miss (trained), 82 Summer
 McLean Mary J. Miss (trained), 22 Briggs
 Mann Mabel J. Miss (trained), 14 Margin
 Marsh Rovanna D. Mrs. 4 Cedar ct.
 Maxwell Harriet M. Mrs. 12 Margin
 Merrill Mary A. Mrs. 3 Cambridge
 Mills Sarah E. Miss, 6 Piedmont

Headquarters

{ For Clothing
and
Furnishings.

E. H. KNIGHT,

211 Essex Street, Salem.

Moore Zaidee Miss (trained), 22 Dearborn
O'Connor E. T. Miss (trained), 7 Liberty
Odell Elizabeth Miss, 3 Odell sq.
Olmstead Alice C. Miss, 15 Norman
Ordway C. F. Miss (trained), 22 Dearborn

Osgood Edward T. 19 Carlton
Osgood Mary F. Mrs. 19 Carlton
Parker Barbara Mrs. 15 Oakland
Peach Sarah A. Mrs. 3 Northend
Pearson Mary E. Mrs. 21 Barr
Phillips Mary A. Mrs. 13 Higginson sq.
Pickering Lydia P. Mrs. 25 Summer
Pond Annie L. Mrs. 12 1-2 Charter
Powell F. A. Miss (trained), 403 Essex
Quinn Martha J. Miss, 3 North ct.
Quint Luella F. Mrs. 5 Woodbury ct.
Rand Margaret C. Mrs. 6 Boardman
Riley Hannah Mrs. 17 Daniels
Roberts H. Agnes Mrs. 10 Ash
Rowe Mary E. Miss (trained), 26 Gardner
Ruee Louisa M. Mrs. 8 Becket
Sanborn Alvina Mrs. 286 Washington
Sawyer Sarah A. Mrs. 1 Brooks ct.
Scott Sarah A. Mrs. 27 Tremont
Seldes Louise Miss, 12 Elm
Shaw Sarah Mrs. 16 Willow ave.
Sheehan Catherine M. Miss 24 Tremont
Spencer E. E. Miss (trained), 15 Conant
Staten Emma C. Mrs. 5 Barton
Sumner H. A. Miss (trained), 6 Piedmont
Sutherland Catharine Mrs. 8 Conant
Swaney Walter A. (trained), 21 Southwick

Sweet Jane Mrs. 15 Willow ave.
Symonds Mary B. Miss (trained), 40 Boardman

Torrell Julius L. (trained), 3 Federal
Townes Helen T. Mrs. 9 Federal
Upton Nellie M. Miss (trained), 403 Essex
Very Mary E. Miss. 81 Bridge
Webber Alice S. Miss, 5 Randall
Weir Elizabeth Miss, 30 Broad
Weir Isabelle Miss, 30 Broad
Weymouth Nellie B. Mrs. 21 Norman
Wheeler Luinda M. Mrs. 10 Prescott
White Elizabeth Miss, 8 Brown
Whitman Mea R. Mrs. 8 Union
Whittemore Sarah E. Mrs. 17 Symonds
Whittlesey Martha Mrs. 373 Loring ave.
Young Lynda Miss (trained), 8 Brown
Young Martha Miss (trained), 8 Brown

Oil and Gas Stoves.

DEAN JAMES F. 38 and 40 North. *See opp. page 96*
FIFIELD & PAGE, 39 to 43 Front. *See opp. page 64.*
SALEM GAS LIGHT CO. 161 Essex. *See page 1246*
WADLEIGH & MORSE, 81 North. *See page 1267*

Oils, (Dealers, etc.)

Kehew-Bradley Co. (The) (manufrs.), 1 and 3 E. Gardner
Little T. F. Oil Co. (The), 7 Derby whf.
Michaud Joseph, 10 Peabody

PETTINGELL ALBERT C. (fish), 5 and 7 Derby whf. *See page 1311*

SALEM & SOUTH DANVERS OIL CO. (all kinds), 43 to 51 Mason. *See page 64*

THAYER E. S. & Co. (agents) 253 Derby. *See page 1274*

Ward Daniel A. 19 Lagrange
Williams Oscar T. 3 Irving
Williams Urban M. 110 Boston
WITCH CITY OIL CO. (W. A. Campbell), 23 Briggs. *See page 1198*

Ointment.

Upton G. T. Miss, 124 Bridge

Opticians and Optical Goods.

HEWITT STARR C. 158 Essex. *See page 1319*

REED BENJAMIN A. JR. 243½ Essex, room 3. *See page 1264*

SMITH DANIEL T. 241 Essex. *See page 1215*

Oratory and Acting.

GUSTINE-COOTS SCHOOL, 237 Essex. *See page 1266*

Orchestras.

CITY BAND AND ORCHESTRA, A. Crampsey, leader and agent, 144 Washington. *See page 1266*

SALEM BRASS BAND AND ORCHESTRA, C. E. Grush, director, 223 Essex. *See page 1315*

Overalls.

NEW ENGLAND OVERALL CO. (E. A. & and R. F. Daly) 27 Central. *See page 1217*

Oysters and Clams.

See also Dining Rooms and Eating Houses.

BOSTON FISH MARKET, 9 North. *See page 1311*

ESSEX FISH MARKET, 124 Essex. *See page 1316*

Knowlton Edward W. 130 Webb
Newcomb David B. Jr. (wholesale and retail), 24 and 26 Derby sq.

NORTH FISH MARKET, 75 North. *See page 1316*

SOUTH SALEM FISH MARKET, 264 1-2 Washington. *See page 1311*

WASHINGTON FISH MARKET, 201 Washington. *See page 1311*

Packing Box Shooks.

GEO. G. PAGE BOX CO. 3 to 13 Hampshire, Cambridgeport. *See page 515*

Packing Boxes.

GEO. G. PAGE BOX CO. 3 to 13 Hampshire, Cambridgeport. *See page 515*

Painters.

CARRIAGE.

Caswell George A. 180 Bridge
GRAVES GEORGE P. 135 Boston. *See page 1300*

Good Advice { *BUY YOUR CLOTHING AND FURNISHINGS OF* **E. H. KNIGHT,** *211 Essex Street, Salem.*

KENDALL CHARLES P. H. r. 43 Bridge. *See page 1296*
 PACKARD WALTER L. 23 Brown. *See page 1305*
 Poor & Pike. 64 Lafayette
 PORTER FRANK H. 411 Bridge. *See page 1301*
 Rhoades Charles C. rear 6 Margin
 Smith William H. 5 City Hall ave.
 VOGELL GEORGE W. 212 and 214 Bridge. *See page 1262*

HOUSE AND SIGN.

Abbot Philip, 9 Church
 ABBOTT EDWARD W. 1 Bentley. *See page 1297*
 AUDET ALFRED, 73 Congress. *See page 1329*
 Averill James W. 217 Washington
 Balcomb John G. 16 Balcomb
 Boucher & Emond, rear 15 Harbor
 Brown Joseph B. 141 Derby
 Call William H. 14 Williams
 Carr William F. Allen st.
 CHAMBERLAIN JOHN B. 12 Beckford. *See page 1296*
 Coker John J. K. r. 8 North
 CUMMINGS & BROWN, 4 Barton sq. *See page 1300*
 DONOVAN JAMES F. 6 Norman. *See page 1298* [1300
 FOLEY EDWARD, 227 Derby. *See page 1297*
 Gagnon Joseph, 53 Congress
 HAY J. HOWARD, 104 Webb. *See page 1297*
 Henderson Daniel, 3 Walnut
 JOHNSON OLAUS, 20 Tremont. *See page 1300*
 Jollion Fred, 22 Norman
 MANSELL WILLIAM H. r. 107 Boston. *See page 1300*
 MANSFIELD BENJAMIN, 212 Bridge. *See page 1299*
 Monaghan John P. 47 North
 NICHOLS STEPHEN F. 24 Boston. *See page 1297*
 ODELL LEWIS E. 6 Beacon. *See page 1298*
 Perkins Elijah R. (roof) 8 Warren ct.
 PHELAN PHILIP P. 26 Charter. *See page 1299*
 Pitman Francis A. 17 Central
 Plummer James S. 14 Essex
 Porter George N. 32 Endicott
 Pousland & Martin, 19 Peabody
 Price Archie B. 12 Northend
 Pulsifer Charles H. 8 Broad
 PULSIFER C. A. & T. D. 11 Spring. *See page 1297*
 Rose Henry G. r. 21 Hardy
 ROWELL ARTHUR I. 6 1-2 Sewall. *See page 1293*
 ROWELL BENJAMIN, 6 1-2 Sewall. *See page 1293*
 SHAW LINDLEY V. 39 Hathorne. *See page 1299*
 SYMONDS S. S. & CO. 1 Franklin. *See page 63*
 Whittemore James W. 240 Bridge

SIGN AND ORNAMENTAL.

Barlow Joseph H. rear 18 Becket
 Brown Robert L. 45 Mill
 CHAMBERLAIN JOHN B. 12 Beckford. *See page 1296*
 COANE BROS. (scene), 228 Essex, rm. 7. *See page 1299*
 CUMMINGS & BROWN, 4 Barton sq. *See page 1300*
 DAY LOUIS J. 199 Essex. *See page 1298*
 DONOVAN JAMES F. 6 Norman. *See page 1298*
 FOLEY EDWARD, 227 Derby. *See page 1300*
 GRAVES GEORGE P. 135 Boston. *See page 1300*
 HAY J. HOWARD, 104 Webb. *See page 1297*
 MANSFIELD BENJAMIN, 212 Bridge. *See page 1299*
 NICHOLS STEPHEN F. 24 Boston. *See page 1297*
 ODELL LEWIS E. 6 Beacon. *See page 1298*
 PHELAN PHILIP P. 26 Charter. *See page 1299*
 PULSIFER C. A. & T. D. 11 Spring. *See page 1297*
 Purbeck & Palfray, 200 1-2 Essex
 ROWELL ARTHUR I. 6 1-2 Sewall. *See page 1298*
 ROWELL BENJAMIN, 6 1-2 Sewall. *See page 1298*
 SALEM AWNING & DECORATING CO. 24 Endicott. *See page 1204*
 SYMONDS S. S. & CO. 1 Franklin. *See page 63*
 WALLACE EDWIN A. 101 Washington. *See page 1300*

YACHT AND BOAT.

WITCH CITY BOAT YARD, 5 Becket. *See page 1268*

Paintings.

REEVES JOHN H. 283 Essex. *See page 1194*

Paints, Oils, Glass, etc.

ABBOTT EDWARD W. 1 Bentley. *See page 1297*
 CHAPUT PAUL N. 16 Congress. *See page 1326*
 CUMMINGS & BROWN, 4 Barton sq. *See page 1300*
 DONOVAN JAMES F. 6 Norman. *See page 1298*
 FOWLER & DALAND, 215 Essex. *See page 1206*
 MANSFIELD BENJAMIN, 212 Bridge. *See page 1299*
 NICHOLS STEPHEN F. 24 Boston. *See page 1297*
 PULSIFER C. A. & T. D. 11 Spring. *See page 1297*
 SYMONDS S. S. & CO. 1 Franklin. *See page 63*
 WATERS & BROWN, 69 Washington. *See page 1293*

Admitted

{ *Shrewd buyers admit that they can save money by trading with*

E. H. KNIGHT,
 211 Essex Street, Salem.

Paper (Wall Paper Cleaners.)

WALL PAPER CLEANING CO. 144
Washington. *See page 1196*

Paper Hangers.

ABBOTT EDWARD W. 1 Bentley. *See page 1297*
AUDET ALFRED, 72 Congress. *See page 1329*
CHAMBERLAIN JOHN B. 12 Beckford. *See page 1296*
CUMMINGS & BROWN, 4 Barton sq. *See page 1300*
DONOVAN JAMES F. 6 Norman. *See page 1298*
FOLEY EDWARD, 227 Derby. *See page 1300*
HAY J. HOWARD, 104 Webb. *See page 1297*
JOHNSON OLAUS, 20 Tremont. *See page 1300*
MANSELL WILLIAM H. r. 107 Boston. *See page 1300*
MANSFIELD BENJAMIN, 212 Bridge. *See page 1299*
NICHOLS STEPHEN F. 24 Boston. *See page 1297*
ODELL LEWIS E. 6 Beacon. *See page 1298*
PHELAN PHILIP P. 26 Charter. *See page 1299*
PULSIFER C. A. & T. D. 11 Spring. *See page 1297*
ROWELL ARTHUR I. 6 1-2 Sewall. *See page 1298*
ROWELL BENJAMIN, 6 1-2 Sewall. *See page 1298*
SHAW LINDLEY V. 39 Hathorne. *See page 1299*
SYMONDS S. S. & CO. 1 Franklin. *See page 63*

Paper Hangings.

See Wall Papers

Paper Patterns.

ALMY, BIGELOW & WASHBURN (Butterick), 186 to 194 Essex. *See page 1208*
Browne K. H. Mrs. 168 Essex

Paper Ruling.

BROOKS HORACE A. 223 Essex. *See page 1202*
PERLEY EDWARD L. 1 City Hall ave. *See page 1344*

Paper Stock and Old Metals.

DAVIS JOHN H. & SON, rear 20 Pickman. *See page 1274*

Paper Warehouse.

Philbrick Laroy B. 75 Washington

Paper and Wood Boxes.

COPP ARTHUR W. rear 63 and 67 Flint. *See page 1288*

Parcel Delivery.

ANNABLE WILLIAM H. 9 Daniels and 242 Essex. *See page 1273*

Patent Medicines.

See Medicines.

Pattern Makers.

Sager Armie & Co. 254 Bridge
SALEM FOUNDRY & MACHINE SHOP, 31 Liberty. *See page 3*

Pawnbroker.

Hurley John F. 162 Washington

Pension Claim Attorneys.

DUDLEY ALBION M. 228 Essex, rm. 4
USINGER CHARLES D. 71 Washington, rm. 7. *See page 1315*
WALTON EBEN N. 209 Essex. *See page 1263*

Perfumery and Toilet Articles.

EDWARDS JOSEPH H. M. 120 Essex. *See page 1202*
GAUDETTE P. L. M. 122 Lafayette. *See page 1265*
GEARON WILLIAM J. 124 Boston. *See page 1266*
MOULTON JOSEPH I. 128 Washington. *See page 12*
NICHOLS THOMAS B. 180 Essex. *See front cover*
PRICE C. H. & J. 226 Essex. *See page 2*
ROGERS EDWARD L. 410 Essex. *See page 1265*
SOUTH SALEM PHARMACY, 71 1-2 Harbor. *See page 1327*
UPTON WALTER P. 145 North. *See page 1319*
WEBB BENJAMIN, 54 Essex. *See page 1265*

Photographers.

Harwood George W. (landscape), 210 Essex
HASWELL STEPHEN S. 214 1-2 Essex. *See page 1196*
Hazelton Edward S. 256 1-2 Essex
HUSSEY WILLIAM G. 252 Essex, room 11. *See page 1205*
Mackintire Albert C. 195 Essex
Spence George A. (landscape), 310 1-2 Essex
Taylor & Preston, 188 Essex
Tondreault Wilfrid, 42 Peabody

Photographers' Supplies (Amateur.)

NICHOLS THOMAS B. 180 Essex. *See front cover*

Photographic Backgrounds.

COANE BROS. 228 Essex. *See page 1299*

Physicians.

MEMBERS OF MASS. MEDICAL SOCIETY.
ATWOOD FRANK S. 125 Federal. *Office hours 2 to 3 and 7 to 8 P. M.*
CARLTON CHARLES A. 16 North. *Office hours 2 to 4 and 7 to 8 P. M. except Sundays.*
Choate David, 33 Norman
Coggin David, 7 Chestnut. *Hours 8 to 9 A. M. and 2 to 4 P. M. by appointment 9 to 12. Telephone 15-4*
Fessenden Joseph P. 333 Essex

No Trouble

No trouble to show goods. Call in and examine our lines of Clothing, Hats and Caps.
E. H. KNIGHT, 211 Essex Street, Salem.



SALEM BRANCH Chas. D. Blake & Co.

The great wholesale and retail piano dealers of Boston
have opened a

Branch Office at No. 16 Harbor St., Salem.

Under the personal direction of Prof. A. Dubé who is well and favorably known to the musical people of Salem as an expert piano tuner and regulator. Customers desiring estimates on old pianos or prices for new ones, will receive prompt and efficient attention by calling upon Prof. Dubé at our office, No. 16 Harbor St., Salem, where we have at all times a large assortment of all makes and styles.

CHAS. D. BLAKE & CO.
NO. 576 WASHINGTON ST., . . . BOSTON, MASS.

GAFFNEY HENRY J. 396 Essex. *Office hours, 2 to 3 and 7 to 8 P. M.*

GOODELL GEORGE Z. 62 Federal. *Office hours 1.30 to 3 and 7 to 8 P. M. Sundays excepted. Telephone 231-3*

HADDOCK CHARLES W. 210 Essex, rooms 8 and 9. *Office hours 1.30 to 4.30 P. M.*

HINES FRANCIS E. 11 Liberty. *Office hours 2 to 4 and 7 to 8.30 P. M. Sundays excepted.*

KEMBLE ARTHUR, 85 Federal. *Office hours 2 to 3 and 7 to 8 P. M.*

KEMBLE LAURENCE G. 5 Summer. *Office hours 2 to 3 and 7 to 8 P. M. Sundays by appointment.*

KITTREDGE THOMAS, 13 Chestnut. *Office hours 2 to 3 and 7 to 8 P. M.*

LEAROYD CHARLES B. 111-2 Federal. *Office hours 8 to 10 A. M., 2 to 4 and 7 to 8 P. M.*

MIGNAULT ARMAND, 32 Harbor. *Office hours 7 to 9 A. M. 2 to 4 and 7 to 9 P. M.*

Peirson Edward L. 13 Barton sq.

Phippen Hardy, 26 Pleasant. *Office hours 2 to 3, 7 to 8 P. M.*

POIRIER EMILE, 7 Harbor. *Office hours 2 to 3 and 7 to 8 P. M. except Sundays.*

Quimby S. Foster, 48 Federal

SARGENT ARA N. 116 Federal. *Office hours 2 to 3 and 7 to 8 P. M.*

SENAV JOSEPH, 23 Harbor. *Office hours 1 to 3 and 6 to 8 P. M.*

SHEEHAN WILLIAM J. 146 Federal. *Office hours 1 to 3 and 7 to 9 P. M. except Sundays*

SHREVE OCTAVIUS B. 29 Chestnut. *Office hours 2 to 3 and 7 to 8 P. M. except Wednesdays.*

SIMPSON JAMES E. 348 Essex. *Office hours 2 to 3 and 7 to 8 P. M.*

SYMONDS BENJAMIN R. 52 Washington. *Office hours until 9 A. M. 2 to 4 and 7 to 9 p. m. Entrance next the church. Telephone 326-2.*

MEMBERS OF MASS. HOMG. MEDICAL SOCIETY.

FERGUSON ARTHUR B. 45 Federal. *Office hours until 9 A. M.; 2 to 3 and 7 to 8 P. M.; Friday evenings excepted.*

GARDNER FRANK A. 23 North. *Office hours 7 to 8 A. M.; 1 to 3 and 7 to 8 P. M. Telephone 315-2*

LAKEMAN MARY R. MISS, 11 Barton sq. *Office hours 8 to 9 A. M. and 5 to 6 P. M.*

MORSE CHARLES W. 131 Essex. *Office hours 2 to 3 and 7 to 8 P. M.*

MORSE NATHAN R. 131 Essex (Office entrance eastern side). *Office hours 7 to 8 A. M., 2 to 3 and 7 to 8 P. M.*

MUDGE KATE G. (M. D.) 309 Essex. *Office hours 1 to 3 and 7 to 8 P. M. Wednesdays and Sundays excepted.*

PERCY GEORGE E. 339 Essex. *Office hours 2 to 4 and 7 to 8 P. M. except Saturday afternoons and Sundays. Saturday until 9 A. M.*

SHERMAN SARAH E. (M. D.) 11 Barton sq. *Office hours until 8 A. M., 2 to 4 and 7 to 8 P. M.*

OTHER PHYSICIANS.

CHERRINGTON LEROY J. (hygienic), treatment by massage, electricity, Swedish movement cure and health exercise, 304 Essex cor. North

COHILL DAVID Y. 21 Forrester. *Office hours until 9 A. M., 1 to 3 and 7 to 8 P. M. Telephone 247-2*

DENNIS CHARLES S. (magnetic), 81 Washington, room 5. *See page 1260*

HOLBROOK SOLOMON H. 138 Essex. *See page 1260*

Littlefield George C. Salem Hospital

MORAN JAMES J. 36 Essex. *Office hours 1 to 3 and 7 to 9 P. M.*

OSGOOD ADELAIDE L. MRS. (botanic), 2 Milk. *Office hours 8 to 11 A. M. 2 to 4 and 7 to 9 P. M., except Wednesdays, Thursdays and Sundays.*

ROULIER J. PHILIPPE, 39 Harbor. *Office hours 8 to 9 A. M., 1 to 3 and 7 to 9 P. M.*

WOODS PRINCE T. 166 North. *Office hours 7 to 8 A. M., 1 to 3 and 7 to 8 P. M. Sundays by appointment*

Piano Movers.

LEE BROS. 99 Washington. *See page 1200*

Piano Tuners.

BROWN ROGER S. 77 Washington. *See page 1200*

DUBE ALBERT, 16 Harbor. *See page 395*

Emilio E. Victor, 245 Essex

Emilio Manuel F. 245 Essex

LEFAVOUR WILLIAM J. 182 Essex. *See foot lines, pages 529 to 1164*

RICKARD JARED M. 21 Crombie. *See page 59*

Upton J. Henry, 252 Essex

Walker Albert J. 201 Essex

Piano and Organ Dealers.

BLAKE CHARLES D. & CO. 16 Harbor. *See page 395*

BROWN ROGERS S. 77 Washington. *See page 1200*

LEFAVOUR WILLIAM J. 182 Essex. *See foot lines, pages 529 to 1164*

Picture Dealers, Framers and Gilders.

COUSINS FRANK, 170 to 174 Essex. *See opp. page 760*

Gardner William H. 163 Essex

OLIVER & CO. (manufrs. and dealers), 63 North. *See page 62*

REEVES JOHN H. 283 Essex. *See page 1194*

Pile Drivers.

HAMILTON & BALCOMB, 76 Lafayette and 279 Derby. *See page 1278*

PITMAN & BROWN, 255 Derby. *See page 1280*

Small Expenses { *Enable us to Compete. WE CAN SAVE YOU MONEY. TRY US.*
E. H. KNIGHT, Clothier, 211 Essex St., Salem.

Pilot.

Perkins Joseph, jr. 86 Derby

Planing Mills.

GIFFORD NATHAN P. 336 to 340

Bridge. *See page 15*

HAMILTON & BALCOMB, 279 Derby.

See page 1278

KIMBALL JOHN E. & BRO. 16 Carpen-

ter. *See page 15*

THE A. T. STEARNS LUMBER CO. 166

Devonshire, Boston. *See page 1338***Plastering and Stuffing Hair.**GRIFFIN MARY MRS. 40 Beaver. *See**page 1287***Plating and Polishing Works.**

Salem Plating and Polishing Works, 6

Dodge

Plumbers.

Allen Charles B. 1 Hazel

ANDREWS JOSEPH A. 16 Dodge. *See**page 1210*CABEEN JOHN F. 295 Essex. *See page*

1303

Cawley & Trow, 8 and 10 Central

Driscoll Cornelius J. 13 Barr

GRIFFIN PETER P. 231 Washington.

See page 1304

Hart William H. 3 Emerton

HERRICK FREDERICK W. 34 Norman.

*See page 1204*KENNEY ALBERT F. 1 North. *See page*

1304

MILLEA LAWRENCE E. 154 Washing-

ington. *See back cover*

Norton George (agent), 25 Brown

PHIPPEN CHARLES H. 19 St. Peter.

See page 1302

SWEENEY PATRICK H. 82 1-2 Boston.

*See page 1303*TYLER EDWARD M. 141 Essex. *See**page 1302*

WENDELL FRANK A. 79 Washington.

*See back cover***Pool Rooms.***See Billiard and Pool Rooms.*

Casey James C. 211 Derby

GRAND CENTRAL BILLIARD PAR-

LORS, 24 Front. *See page 1272*

Kelly Timothy J. 91 Derby

Lussier Arthur, 70 Harbor

Ploss Clarence, rear 201 Essex

Randall Charles A. 23 Derby sq.

UPTON WILLIAM A. rear 122 Washing-

ton. *See page 1272***Pop Corn.**

Witch City Pop Corn Works, 274 Essex

Pork Dealer.

GLIDDEN MARK, basement Market

House. *See page 1313***Portrait Work.**

STANDARD PORTRAIT STUDIO, 38

Charter. *See page 1195***Poulterers.**

Perkins Elijah R. 151 Highland ave.

Perkins P. Willard, 6 South

Poultry Supplies.HANSON J. V. & J. 2 and 4 Front. *See**page 1341*ROPES BROS. 49 to 55 Central. *See opp.**page 761***Preparatory School.**

WALKER FRANK L. 43 and 51 Wash-

ington. *See page 60***Printers.**

BARRY & LUFKIN, 144 Washington.

*See page 1202*BRISSON JOSEPH O. 10 Congress. *See**page 1327*

Choate John H. & Co. 2 St. Peter

GEO. G. PAGE BOX CO. (wood), 3 to 13

Hampshire, Cambridgeport. *See page*

515

KEHEW & ODELL, 228 Essex. *See page*

1249

McFarlane William P. 243 1-2 Essex

McGrath Thomas H. 213 Essex

NEWCOMB & GAUSS, 1 City Hall ave.

See opp. page 976

NEWHALL M. A. & CO. basement 203

Essex. *See page 1267*SALEM GAZETTE CO. 223 Essex. *See**page 1318*THE SALEM PRESS CO. 4 Central. *See**opp. page 80*WEBB A. N. & CO. 4 and 6 Central. *See**page 1199***Printers' Inking Rollers**

OSGOOD J. H. & CO. 100 Milk, Boston.

*See foot line***Private Schools.***See Schools.***Produce.**

ABBOTT & REYNOLDS (wholesale), 32

Front. *See page 1312*

BATCHELDER J. C. & CO. (wholesale),

40 and 42 Central. *See page 1314*

CLEVELAND W. A. (wholesale), 85 and

87 Lafayette. *See page 1318*

Curtis Bros. (wholesale), basement 10

Front

EDWARDS BROS. 72 and 74 Federal. *See**page 1210*

HASKELL GEORGE (wholesale), 221

and 223 Washington. *See page 1314*

Hersey Augustus S. 11 Albion

MERRILL E. A. & CO. (wholesale), 34

Front. *See page 14*ROPES BROS. 49 to 55 Central. *See opp.**page 761***Provisions.***See also Butchers.*

ARCHER CHARLES E. 209 Washington.

See page 1316

ARRINGTON FREDERIC H. 20 Essex.

See page 1310

PRINTERS' J. H. OSGOOD & CO., ROLLERS
 100 Milk Street, Boston.

AVERILL GEORGE H. 20 Central. *See page 1313*
 BROWN JUSTIN A. 256 Washington. *See page 1314*
 CAREY ORRIN W. 5 Pleasant. *See page 1310*
 CHAPUT PAUL N. 17 Congress. *See page 1326*
 Clarke Arthur M. 93 Bridge
 Comer Charles J. 2 Mill
 DALEY W. J. & CO. 41 Boston. *See page 1310*
 DOOLEY VALENTINE, 122 Derby. *See page 1312*
 EDWARDS WALTER H. J. 184 Derby. *See page 1311*
 FEENAN BROS. 85 Harbor. *See page 1314*
 FOISY LEONIDE, 33 Palmer. *See page 1329* [10
 FOWLER FRED H. 13 North. *See page 1329*
 French Daniel T. 15 Symonds
 GUILMET ARTHUR, 32 Congress. *See page 1330*
 HARTNETT THOMAS, 133 1-2 Boston. *See page 1316*
 HAYWOOD ROBERT M. 199 Washington. *See page 1215*
 HICKS JAMES H. 153 North. *See page 1317*
 HUDON & TESSIER, 34 Congress. *See page 1330*
 Hurd Joseph A. (wholesale), 5 Prescott
 KNOWLTON'S STORE (E. F. Knowlton) 191 Washington. *See page 1204*
 LAFORME JAMES A. 21 and 23 Front. *See page 1313*
 L'AFRICAIN JOSEPH R. 40 Front. *See page 1314*
 Leighton Orlando, 104 North
 McELROY P. & SONS, 18 Boston. *See page 63*
 NORTH MARKET, 86 North. *See page 1316*
 Nuttall Edward, 21 Buffum
 O'Brien Martin, 68 1-2 Boston
 O'DONNELL J. C. & CO. 121 Essex. *See page 1312*
 O'Leary & Foley, 39 Essex and 106 Derby [1213
 OSBORN & CO. 126 Essex. *See page 1312*
 PEABODY WILLIAM H. 124 Lafayette. *See page 60*
 PORTER F. & SON, 5 Central. *See foot lines Salem inhabitants*
 Rock Thomas, Market House
 Russell John F. 9 Leach
 ST. PIERRE JOSEPH H. 2 Congress. *See page 60*
 SHERIDAN & DUGNAN, 59 Mason. *See page 1315*
 STEVENS GEORGE O. 55 Bridge. *See page 1310*
 Thompson Hyman, 26 Peabody
 TRACEY HENRY J. 69 Harbor. *See page 59*
 UPTON EDMUND T. 30 Endicott. *See page 59*
 Ward F. T. & Co. Market House

Ward Jonathan O. Market House
 WHELTON DAVID G. 307 Essex and 1 Summer. *See page 10*

Public Administrator.

Porter John W. 252 Essex

Publishers.

MEEK HENRY M. 81 Essex. *See page 1334*
 MOULTON PHOTOGRAPH CO. (photo and art), 2 Chestnut

Rails, Posts and Balusters.

See Balusters.

Real Estate Agents.

BROADHEAD F. B. & SON, 228 Essex, room 2. *See page 1196*
 COLLIER PERRY, 243 1-2 Essex, room 8. *See page 754*
 COX FRANK B. 39 Church. *See page 1244*
 DALTON J. FRANK, 218 Essex. *See page 1258*
 Davis Horace H. 54 Washington
 Dayton W. Hardy, 252 Essex.
 FELTON WM. S. & CO. 252 Essex, rm. 2. *See page 1244*
 FORNESS ARTHUR A. 62 Washington. *See page 701*
 FOSTER JOHN M. 118 Washington. *See page 1245*
 GARDNER WILLIAM D. 36 Norman. *See page 1201*
 HASKELL FRANK S. 138 1-2 Essex. *See page 58*
 HATHORNE HENRY G. 209 Essex, rm. 7. *See page 1196*
 HILL WILLIAM M. 223 Essex, rm. 5. *See page 1245*
 Hyde William L. 218 Essex
 JONES EPHRAIM D. 125 Washington, rm. 5. *See page 1244*
 LOCKE FRANK E. 81 Washington, rm. 6. *See page 1245*
 ODELL CHARLES H. 62 Washington. *See page 381*
 RUSSELL A. B. & CO. 252 Essex, rm. 8. *See page 1198*
 SMITH JOSEPH F. 9 Liberty Hill ave. *See page 1259*
 TIERNEY PATRICK F. 252 Essex, rm. 5. *See page 1245*
 USINGER CHARLES D. 71 Washington. *See page 1315*
 WARNER F. E. & CO. 266 Essex, room 5. *See page 1259*
 WHEATLAND, ALLEN & ROGERS, 43 Church. *See page 1241*
 WOODBURY GEORGE P. 58 Howard. *See page 1283*

Refrigerator Manufr.
 COLBY MELVIN T. 40 Balcomb. *See page 1296*

Refrigerator Work.
 ROLFE FRANKLIN J. 268 Essex. *See page 1284*

Dollars Saved { *By purchasing your Clothing, Hats, Caps and Furnishings of* **E. H. KNIGHT,** 211 Essex Street, Salem.

Refrigerators.

- DEAN JAMES F. 38 and 40 North. *See opp. page 96*
 FIFIELD & PAGE, 39 to 43 Front. *See opp. page 64*
 HOLMES CHESTER D. 20 Creek sq. Boston. *See page 1331*
 WADLEIGH & MORSE, 81 North. *See page 1267*

Rendering Works.

- Marsh George E. & Co. off Sutton road

Restaurants.

See also Dining Rooms.

- Allen Franklin P. 94 Lafayette
 Alper Hirsh B. 35 Front
 BRODERICK THOMAS J. 100 Washington. *See page 1271*
 BUXTON GEORGE H. 101 Ocean ave. *See page 1272*
 Cahill Jeremiah W. Salem Willows
 Chase Nathaniel S. Salem Willows
 Churchill Sarah A. Mrs. Salem Willows
 DOWNING JOHN C. Salem Willows. *See page 856*
 Ebsen C. M. Mrs. Salem Willows
 Friend Luke E. Salem Willows
 LEWIS SAMUEL A. 35 Lafayette. *See page 1272*
 MARSHALL THOMAS W. 72 Lafayette. *See page 1317*
 MERRILL EDWARD W. rear 201 Essex. *See page 1270*
 MORSE GEORGE F. 143 Essex. *See page 1269*
 Newcomb D. B. Jr. 24 and 26 Derby sq.
 PORTER FREDERIC, 7 Central. *See foot lines*
 SALOMON & GOULD, 38 Front. *See page 1271*
 Whitmore Jane H. Mrs. Salem Willows

Rigger.

- Wilson Frederick, 22 Derby whf.

Roofers.

- DEAN JAMES F. 38 and 40 North. *See opp. page 96*
 FIFIELD & PAGE (metal), 39 to 43 Front. *See opp. page 64*
 HARRIS DANIEL M. (composition and gravel), 45 North. *See page 1288*
 Ouellette Napoleon (gravel), 25 Pingree
 PINNOCK THOMAS G. (slate and metal), 7 Dodge. *See page 1346*
 TRASK JAMES E. (gravel and steel), 206 and 208 Bridge. *See page 63*
 WADLEIGH & MORSE (tin), 81 North. *See page 1267*

Roofing Materials.

- DEAN JAMES F. 38 and 40 North. *See opp. page 96*
 TRASK JAMES E. (felt, gravel and steel), 206 and 208 Bridge. *See page 63*

Root Beer.

- WITCH CITY BOTTLING WORKS, 3, 4 and 6 Sewall. *See page 1347*

Rope Manufrs.

- West India Fibre Co. Salem Neck

Rosin, Paints and Chemicals.

- India Manufg Co. Salem Neck

Rubber Goods.

- Barnes William H. (second hand), 56 Charter

Sailmakers.

- LIEBSCH A. I. & CO. 7 Derby whf. *See page 1273*

Salve Manufacturers

- Hill John B. 20 Norman
 Norton Charles P. 8 Barton sq.

Sanitary Engineer.

- COOK HENRY A. 1 Central. *See page 1258*

Sash, Blinds, etc.

See Doors, Sash, Blinds, etc.

Sausage Manufacturers.

- GLIDDEN MARK, basement Market House. *See page 1313*
 PORTER F. & SON, 5 Central. *See foot lines Salem inhabts.*

Savings Banks.

See Banks.

Saw Filer and Repairer.

- Jondro Charles, 264 Derby
 Thorner Samuel R. 39 North

Saw Mills.

- THE A. T. STEARNS LUMBER CO. 166 Devonshire, Boston. *See page 1338*

Sawing and Turning.

- CONANT HENRY, 16 Carpenter. *See page 15*
 GIFFORD NATHAN P. 336-340 Bridge. *See page 15*
 HAMILTON & BALCOMB, 76 Lafayette and 279 Derby. *See page 1278*
 KIMBALL JOHN E. & BRO. 16 Carpenter. *See page 15*

Scales and Balances.

- FOWLER & DALAND, 215 Essex. *See page 1206*
 HILL B. FRANK, 222 Essex. *See page 1301*
 WATERS & BROWN, 69 Washington. *See page 1293*

Scenery Painters.

- COANE BROS. 228 Essex. *See page 1299*

Schools (Private).

See Teachers.

- Davis Anna C. Mrs. 9 Chestnut
 Delisle Misses, Lawrence st.
 Draper Annie C. Miss, 2 Chestnut
 GUSTINE-COOTS SCHOOL (Elocution, etc.) 237 Essex. *See page 1266*
 Howe Bertha M. Miss, 7 Cambridge
 National Dress Cutting School, 209 Essex
 St. Joseph's Parochial School, 24 Harbor

Correct

{ *Styles, Faultless Fits and Lowest Prices in Essex County in Clothing, Hats and Caps and Furnishing Goods at.....*

E. H. KNIGHT'S,
 211 Essex Street, Salem.

St. Mary's Parochial Schools, 15 Walnut and 20 Union
 SALEM COMMERCIAL SCHOOL, (incorp.) 126 Washington. *See page 1214*
 SPENCE & PEASLEE BUSINESS COLLEGE 210 Essex. *See page 11*
 Tuttle Caroline F. Miss, r. 183 Federal
 WALKER FRANK L. 43 and 51 Washington. *See page 60*

Screens, (Door and Window.)

HAMOND WILLIAM G. 229 Derby. *See page 1282*
 KIMBALL JOHN E. & BRO. 16 Carpenter. *See page 15*
 SMITH WILLIAM M. 6 Harbor. *See page 1284*

Seed Stores.

FOWLER & DALAND, 215 Essex. *See page 1206*
 HILL B. FRANK, 222 Essex. *See page 1301*
 WATERS & BROWN, 69 Washington. *See page 1293*

Settlement of Estates.

WALTON EBEN N. 209 Essex. *See page 1263*

Sewing Machine Oil.

THAYER E. S. & CO. (agents), 253 Derby. *See page 1274*

Sewing Machines.

ALMY, BIGELOW & WASHBURN, 186 to 194 Essex. *See page 1208*
 Beach Charles H. 276 Essex
 Cole Dudley P. 16 Cabot
 Dinsmore Mfg. Co. (factory), 274 to 280 Derby
 SINGER MFG. CO. 138 1-2 Essex. *See page 1263*

Sheriffs.

BOUSLEY GEORGE E. (dep.) 114 Washington.
 Johnson Samuel A. (high), 48 St. Peter
 TIERNEY PATRICK F. (dep.) 252 Essex, room 5.

Shingles.

THE A. T. STEARNS LUMBER CO. 166 Devonshire, Boston. *See page 1338*

Shipwright.

FRISBEE ANDREW J. 10 White. *See page 1268*

Shoe Box Shooks.

GEO. G. PAGE BOX CO. 3 to 13 Hampshire, Cambridgeport. *See page 515*

Shoes.

For anything appertaining to this business, see Boots and Shoes.

Shooks.

GEO. G. PAGE BOX CO. 3 to 13 Hampshire, Cambridgeport. *See page 515*

Silverware.

COLLINS GEORGE A. & CO. 198 Essex. *See foot lines.*
 LOW DANIEL & CO. 231 Essex. *See opp. page 152*

Sign Writer.

DAY LOUIS JAMES, 199 Essex. *See page 1298*

Siphon Soda for Families.

WITCH CITY BOTTLING WORKS, 3, 4 and 6 Sewall. *See page 1347*

Slate Roofer.

PINNOCK THOMAS G. 7 Dodge. *See page 1346*

Soda Water Manufacturers.

O'KEEFE J. J. & CO. 66 Lafayette. *See page 1273*
 WITCH CITY BOTTLING WORKS, 3, 4 and 6 Sewall. *See page 1347*

Spectacles and Eye Glasses.

COLLINS GEORGE A. & CO. 198 Essex. *See foot lines*
 HEWITT STARR C. 158 Essex. *See page 1319*
 LOW DANIEL & CO. 231 Essex. *See opp. page 152*
 MOODY LEWIS B. 131 Washington. *See page 1216*
 REED BENJAMIN A. JR. 243 1-2 Essex. *See page 1264*
 RICHERS FRANK P. 141 Essex. *See page 1217*

Spencer Dampner Regulator.

SMART & SPENCER, 84 Lafayette. *See opp. page 65*

Sporting Goods.

BLUNCK CHRISTIAN F. (golf sticks), 99 Derby. *See page 1263*
 FOWLER & DALAND, 215 Essex. *See page 1206*
 HILL B. FRANK, 222 Essex. *See page 1301*
 PUTNAM C. S. & CO. 3 Summer and 303 Essex. *See page 1228*
 WATERS & BROWN, 69 Washington. *See page 1293*

Spring Bed Manufacturer.

Stanley George E. Foster ct.

Stables.

ABBOTT & REYNOLDS (sale and boarding), 52 Charter. *See page 1312*
 BARNARD HENRY (boarding), 12 Lagrange. *See page 1262*
 CARLETON H. F. & W. S. (hack, livery and boarding). 2 So. Mason. *See page 1261*
 CLAY JONATHAN, (baiting and boarding), rear 31 Front. *See page 1270*
 Cohane John, 191 Federal
 Dane J. Webster (boarding, hack and livery), 7 Hamilton

Save Money { *BY TRADING WITH* **E. H. KNIGHT,**
Clothier, Hatter, Outfitter. 211 Essex Street, Salem.

DICKINSON JOHN L. (boarding, sale and livery), 37 Bridge. *See page 1261*
 Downes Warner (hack and livery), 7 Warren
 ESSEX HOUSE, rear 11 Church
 HAMLIN MELVIN E. (boarding and feed) rear 17 Front. *See page 1261*
 Kezar Walter B. (boarding, hack and livery), 7 Warren
 Lord Francis (boarding), rear 180 Federal
 MICHAUD MALCOM (hack), 79 Ocean ave. *See page 59*
 MUDGETT CHARLES D. (boarding, hack and livery), 212 Essex. *See page 1218*
 Perkins Daniel A. (livery), rear 78 Washington
 PERKINS ENOCH A. (boarding, sale and livery), 81 and 83 Lafayette. *See page 1261*
 Scribner Bial H. (livery), 10 Sewall
 Stevens Henry G. (boarding, baiting and sale), rear 317 Essex
 Stowe Joseph L. (boarding and baiting), 1 Becket
 THYNG W. H. H. & SON, (coaching, boarding, sale and livery), 13 Brown. *See page 61*
 WHEELER & PERKINS (boarding, hack and livery), 13 Sewall. *See page 1208*
 Wheelock Rupert C. (baiting and boarding), rear 23 Front

Stair Builders.

CONANT HENRY, 16 Carpenter. *See page 15*
 FAXON ELISHA J. rear 54 Lafayette. *See page 1305*
 LOCKE MILTON P. & SON, 65 North. *See page 1283*
 OUELLET EDMOND, 215 Washington. *See page 1327*

Stair Work.

THE A. T. STEARNS LUMBER CO.
 166 Devonshire, Boston. *See page 1338*

State Inspectors.

Cheney Ansel J. 81 Washington, rm. 12
 Sheehan John J. 81 Washington, rm. 12

Stationery.

ALMY, BIGELOW & WASHBURN, 186 to 194 Essex. *See page 1208*
 Fairfield Edward W. 245 Essex
 MACKINTIRE E. AUGUSTUS, 220 Essex. *See page 1207*
 MOODY LEWIS B. 131 Washington. *See page 1216*
 WEBB A. N. & CO. 4 and 6 Central. *See page 1199*

Steam Engine Builders.

PATTEN PAUL B. 78 Lafayette. *See page 1274*
 SALEM FOUNDRY & MACHINE SHOP,
 272 to 280 Derby. *See page 3*

Steam Traps and Valves.

Locke Regulator Co. 76 North

Steam and Hot Water Heating, Fittings and Fixtures.

ANDREWS JOSEPH A. 16 Dodge. *See page 1210*
 CABEEN JOHN F. 295 Essex. *See page 1303*
 DUSSAULT SAMUEL, rear 23 Front. *See page 1328*
 GRIFFIN PETER P. 231 Washington. *See page 1304*
 HERRICK FREDERICK W. 34 Norman. *See page 1204*
 KENNEY ALBERT F. 1 North. *See page 1304*
 MILLEA LAWRENCE E. 154 Washington. *See back cover*
 PATTEN PAUL B. 78 Lafayette. *See page 1274*
 PHIPPEN CHARLES H. 19 St. Peter. *See page 1302*
 SWEENEY PATRICK H. 82 1-2 Boston. *See page 1303*
 TYLER EDWARD M. 141 Essex. *See page 1302*
 WENDELL FRANK A. 79 Washington. *See back cover*

Steamship Agents.

Dayton W. Hardy, 252 Essex
 O'CONNELL TIMOTHY, 299 Essex. *See page 1309*
 TIERNEY PATRICK F. 252 Essex. *See page 1245*

Steel Roofing.

TRASK JAMES E. 206 and 208 Bridge. *See page 63*

Steel Siding.

TRASK JAMES E. 206 and 208 Bridge. *See page 63*

Stenographers and Typewriters.

Pead Clare M. Miss, 81 Washington, room 6
 SALEM COMMERCIAL SCHOOL, (incorp.) 126 Washington. *See page 1214*
 SPENCE & PEASLEE BUSINESS COLLEGE, 210 Essex. *See page 11*

Steps (Portable.)

CROWE J. N. & CO. 17 Woodside. *See page 1301*

Stock and Bond Brokers.

ALLEN G. L. & ROGERS, 43 Church. *See page 1241*
 GROSS BRUNSWICK O. 228 Essex, rm. 3. *See page 1214*

Stone Breaking Plant.

Massachusetts Broken Stone Co. Castle hill

Stone Masons.

See also Masons.
 CODY JOHN, 36 Phillips. *See page 1290*

Headquarters

{ For Clothing
and
Furnishings.

E. H. KNIGHT,
211 Essex Street, Salem.

FLYNN MICHAEL H. 18 Turner. *See page 1294*

GORMAN BROS. 7 Fort ave. and 6 Cousins *See page 1295*

WELCH JAMES, 15 Thorndike. *See page 1208*

Stone Yards.

See also Granite Dealers.

BUTLER JAMES S. 70 Lafayette. *See page 13*

CURTIS CHARLES E. 76 Lafayette. *See page 11*

FRANKLAND MARBLE AND GRANITE WORKS, 213 Washington. *See page 1308*

SALEM GRANITE WORKS, 77 Lafayette. *See page 62*

Storage Warehouse.

SALEM STORAGE WAREHOUSE CO. 295 Bridge. *See page 1239*

Stoves and Tinware.

See also Tin Plate and Sheet Iron Workers.

ALMY, BIGELOW & WASHBURN, 186 to 194 Essex. *See page 1208*

BATCHELDER HENRY C. (second hand), 37 and 39 Central. *See page 1308*

DEAN JAMES F. 38 and 40 Front. *See opp. page 96*

FIFIELD & PAGE 39 to 43 Front. *See opp. page 64*

GAMBLE JAMES, 6, 8 and 10 Front. *See page 1268*

GAMBLE JAMES H. 11 St. Peter. *See page 1269*

HILL & PARKER, 73 1-2 North. *See page 1317*

Osborne Charles P. 9 Brown
Rollins Emery J. 60 Lafayette

SALEM GAS LIGHT CO. (gas), 161 Essex. *See page 1246*

WADLEIGH & MORSE, 81 North. *See page 1267*

Washington John S. 95 Lafayette

Street Railway.

LYNN & BOSTON RAILROAD CO. office 233 Essex. *See page 1250*

Supporters and Trusses.

NICHOLS THOMAS B. 180 Essex. *See front cover*

PRICE C. H. & J. 226 Essex. *See page 2*

Surveyors.

COOK HENRY A. 1 Central. *See page 1258*

FOSTER JOSEPH C. 237 Essex. *See page 1238*

METCALF & ASHTON, 39 Church. *See page 1241*

PUTNAM & RICKER, 251 Essex, rooms 3 and 4. *See page 1259*

Swedish Movement Cure.

CHERRINGTON LEROY J. 304 Essex c. North

Tailoress.

Gilliatt Helen S. Mrs. 31 Summit ave.

Tailors.

ALMY, BIGELOW & WASHBURN, 186 to 194 Essex. *See page 1208*

Blanchet Adolphe, 3 Central

Brennan Edward C. 120 Boston

Brown Philip, 274 Essex

Clynes Joseph, 18 Central

Crowley Patrick, 9 St. Peter

Fischer William F. 218 Essex

Fleming Helen M. Mrs. (ladies) 8 Lemon

Freedman & Co. 43 Lafayette

Healey Michael P. 166 Boston

Healey William J. 158 Washington

Hodgdon Robert H. 150 Essex

MACDONALD ANGUS, 202 1-2 Essex.

See page 1218

MACDONALD J. C. & CO. 106 Washington. *See page 1209*

McCarthy Michael J. 228 Essex, room 8

Maginnes James, 274 Essex

Miller Fred J. 158 1-2 Essex

Mullen Edward, 13 Ash

Pike Elmer E. 213 Essex

PURBECK WILLIAM A. 258 Essex. *See page 10*

Rice John, 30 North

Ryan Patrick, 251 Essex

Stensrud Johannes S. 199 Essex

SWAN WILLIAM A. & CO. 239 Essex.

See page 19

Thompson John W. 246 1-2 Essex

Thompson Walter J. 267 Essex

Tan Presses.

MARTIN WILLIAM F. 63 to 67 Flint. *See page 513*

SALEM FOUNDRY AND MACHINE SHOP, 272 to 280 Derby. *See page 3*

Tanks and Kettles Repaired.

BROWN JAMES H. & CO. 186 Bridge. *See page 1296*

Tanks and Vats.

THE A. T. STEARNS LUMBER CO. 186 Devonshire, Boston. *See page 1338*

Tanners.

See also Tanners and Curriers.

M. Robson Leather Co. 36 Broadway

Tanners and Curriers.

See also Curriers and Tanners.

Conway John H. 67 and 69 Mason

Egan Patrick D. 57 Grove

Keefe John P. 46 to 50 Boston

Tuttle Francis R. rear 27 Boston

Winchester Frank, 63 and 65 Boston, and 18 and 20 Goodhue

Tanners' and Curriers' Machinery.

MARTIN WILLIAM F. 63 to 67 Flint. *See page 513*

Taxidermist.

Welch George O. 265 Essex

Good Advice { *BUY YOUR CLOTHING AND FURNISHINGS OF* **E. H. KNIGHT,** 211 Essex Street, Salem

Tea, Coffee and Spices.*See also Grocers.*

- CAREY ORRIN W. 5 Pleasant. *See page*
1310
Charlie Ring, 129 Lafayette
GARDNER D.B. & CO. 127 Washington.
See page 4
HARRIS I. P. & CO. 162 Essex, 4 and 6
St. Peter. *See foot lines*
HARRIS I. P. READ & CO. 85 and 87
Washington. *See foot lines*
Hatton Bros. & Johnson, 177 Essex

Teachers.*See Artists; Schools; and Music Teachers.*

- Agge C. W. Miss (private), 10 Linden
Brooks Mary M. Miss (drawing), 2 Chestnut
Chase Arthur H (French), 33 Summer
Collins Sarah J. Miss (dancing), 96 Lafayette
Delf E. Louise Miss (French), 19 Andrew
Eckford Harriette J. Mrs. (private), 3 Hamilton
GOUDEY T. EUGENE (piano and church organ), 209 Essex. *See page 1264*
GUSTINE-COOTS SCHOOL, 237 Essex rms. 20 and 21. *See page 1266*
Hood Lucy B. Miss (painting), 102 Federal
Hussey Mary L. Miss (physical culture), 209 Essex, room 9
Liebert Katharine S. Miss (German), 309 Essex
Machado John F. (Spanish), 5 Carpenter
Paine Ida U. Mrs. (painting), 252 Essex
Pease Harriet M. Miss (millinery), 104 Essex
SALEM COMMERCIAL SCHOOL (incorp.), 126 Washington. *See page 1214*
Smith Sarah E. Miss (drawing), 23 Norman
SPENCE & PEASLEE BUSINESS COLLEGE, 210 Essex. *See page 11*
Stanwood Alice Mrs. (dresscutting), 11 Daniels
Upton Henrietta F. Miss (physical culture and oratory), 252 Essex
Upton Henry O. (dancing), 54 Turner
WALKER FRANK L. 43 and 51 Washington. *See page 60*
Washington J. William (bookkeeping and penmanship), 16 Porter
Whitney C. Fred (painting and drawing), 8 Fairfield
WINCHESTER CHARLES P. (banjo, guitar and mandolin), 237 Essex. *See page 1319*

Teamsters.*See Expresses; also Job Wagons.*

- Cronin Jeremiah, 30 Beaver
Full William L. 184 Derby
GORMAN BROS. 7 Fort ave. and 6 Cousins. *See page 1295*
LEE BROS. 99 Washington. *See page 1200*
McCaul James E. 9 Front

- Meagher William, 139 Boston
Ralph Thomas, 2 Waters
Tayte Nathan H. 9 Front
TUFTS JAMES E. 9 Warren ct. *See page*
1320
WELCH JAMES, 15 Thorndike. *See page 1208*
Williams Theron R. 50 Highland
Winn Robert, 44 Leach

Telegraph Companies.

- Postal Telegraph-Cable Co. 128 Washington
Western Union Telegraph Co. 102 Washington

Telephone Company.

- NEW ENGLAND TELEPHONE AND TELEGRAPH CO. (Salem Exchange) 106 Washington. *See page 1251*

Telephones for Private Lines.

- RAMSDALL ELECTRIC AND CONSTRUCTION CO. 102 Harbor and 76 1-2 Washington. *See page 1214*

Tents.

- LIEBSCH A. I. & CO. 7 Derby wharf. *See page 1273*
SALEM AWNING AND DECORATING CO. 24 Endicott. *See page 1204*

Timber.

- THE A. T. STEARNS LUMBER CO. 166 Devonshire, Boston. *See page 1338*

Tin Plate and Sheet Iron Workers.

- DEAN JAMES F. 38 and 40 North. *See opp. page 96*
FIFIELD & PAGE, 39 to 43 Front. *See opp. page 64*
HILL & PARKER, 73 1-2 North. *See page 1317*
WADLEIGH & MORSE, 81 North. *See page 1267*

Tinware.*See Stoves and Tinware.***Tobacconist.***See Cigars and Tobacco.*

- NOYES & HUTCHINSON, 184 Essex and 99 Washington. *See foot lines pages 20 to 96*
PIKE J. N. CO. 159 to 161 Washington. *See lines theatre plans and page 1219*
PUTNAM FRANKLIN (wholesale), 264 Bridge. *See page 1271*

Toilet Articles.*See Perfumery and Toilet Articles.***Toys and Games.**

- ALMY, BIGELOW & WASHBURN, 186 to 194 Essex. *See page 1208*
MACKINTIRE E. AUGUSTUS, 220 Essex. *See page 1207*

Tripe Dealer.

- Perkins Edward G. rear 67 Ord

Admitted

{ *Shrewd buyers admit that they can save money by trading . . . with*

E. H. KNIGHT,
211 Essex Street, Salem.

Trunks, Bags, Valises, Etc.DALY E. A. & R. F. 243 Essex. *See page 1217*KNIGHT EDWARD H. 211 Essex. *See foot lines Salem street and business.*MICHAUD PIERRE, 73 Harbor. *See page 1330*SHAWMUT HAT STORE, 191 and 193 Essex. *See page 1194***Trusses, Supporters, Etc.**Hathaway Truss Co. 214 1-2 Essex
PRICE C. H. & J. 226 Essex. *See page 2***Type Writers.***See Stenographers.***Umbrella Makers and Repairers.**Russell John H. 16 Lynde
Saunders E. & Co. 274 Essex**Undertakers.**BERNIER DESIRE, 16 1-2 Harbor. *See page 1324*CARNEY WILLIAM & SON, 238 Bridge. *See page 1324*FULL JOSEPH F. 36 St. Peter. *See page 1323*LITTLE THOMAS F. 7 Walnut. *See page 1325*MURPHY PATRICK W. 3 Washington sq. (west). *See page 1325*SHEPLEE & ETHERIDGE, 64 Washington. *See page 1321* [1322]SMITH FRANK E. 139 Essex. *See page***Upholsterers and Upholstery****Goods.**ALMY, BIGELOW & WASHBURN, 186 to 194 Essex. *See page 1208*BIXBY H. M. & CO. 242 Essex. *See back cover*BUTLAND CHARLES C. 13 Church. *See page 1320*CASEY JAMES C. 75 Union
Cooke Herbert W. 7 West ave.LOUGEE JOSEPH L. 259 to 263 Essex. *See head lines and page 1206*MERRITT H. A. & A. H. 48 North. *See page 1319*NAUGLE JOSEPH E. 188 Bridge. *See page 1216*SALEM CARPET CLEANING CO. 215 Washington. *See page 1219*Sias John B. 75 Union
Thurston Henry W. 17 WashingtonWEBBER WM. G. & CO. 238 and 240 Essex and 94 and 96 Washington. *See lines theatre plans***Valves.**SMART & SPENCER, 84 Lafayette. *See opp. page 65***Variety Stores.**Bartlett E. Abbie Miss, 20 Cambridge
Boardman Edmund D. 68 LafayetteCahill Jeremiah W. 100 Derby
Carlin Ellen Mrs. 56 PeabodyCHAPUT PAUL N. 16 Congress. *See page 1326*Clifford Margaret J. Mrs. 76 Boston
Cobb Jennie M. Mrs. 5 Liberty Hill ave.Colbert Ellen F. Miss, 23 Becket
Coleman Ellen Mrs. 23 RoslynCollins Harriet M. Mrs. 127 North
Corbett Patrick J. 207 DerbyCouillard Clara Mrs. Lawrence
Croughwell M. C. Mrs. 1 BostonCrowley Daniel, 25 Putnam
Curtin Jeremiah, 143 BostonDaley Margaret Miss, 49 Endicott
Dodge Samuel A. 207 NorthDonovan Mary E. Mrs. 197 Bridge
Duignan Rosanna J. Miss. 8 EssexEgan Hannah Mrs. 35 Beaver
Fallon J. C. Mrs. 40 NormanFifield & Ross, 21 Gardner
Ford Frank W. 73 WashingtonGagnon Joseph, 53 Congress
Greene Margaret F. Mrs. 56 Union

Greene William C. 2 Walnut and 1 Fort ave.

Griffin Minnie J. Miss, 87 Flint
Harkins Francis D. 12 OrdHeffernan Eliza Mrs. 122 1-2 Boston
Henningsen George N. 5½ BecketHenry Catherine Mrs. 1 Sylvan
Hoar Michael J. 126 DerbyHogan Mary E. Mrs. 45 Bridge
Hooper George W. 16 MillHOUSEHOLD STORE, 266 and 268 Essex. *See page 1321*Howard David A. 22 Winthrop
Jacques Leo, 21 SalemJohnson Delia B. Mrs. 158 North
Kennedy Margaret J. Mrs. 201 DerbyKingsley Thomas S. 360 Bridge
Linehan Annie J. Miss, 30 WardLyna Joanna Mrs. 15 Lemon
McDonald Bridget T. Miss, 22 PingreeMartel Edmond, 11 Park
Moreland C. W. & Co. 110 DerbyO'Brien Michael, 220 Derby
O'Hare Mary Mrs. 65 MasonO'Keefe Jane Miss, 11 Charter
O'Keefe John 23 IrvingOsborn Joseph B. 79 Derby
Pease Mary J. Miss, 120 BostonPineault Ernest, 60 Perkins
Powers Alzirus W. 2 Bridge

Quirk Catharine J. Mrs. Ropes cor. Washington

Reagan John, 157 Derby
Riley Hannah Mrs. 23 GroveRiley Margaret T. Mrs. 146 Derby
Rivet Florent, 33½ PalmerRousseau Calixte, 47 Harbor
Ryan Elizabeth J. Miss, 18 MillSampson George E. 337 Lafayette
Scechowicz Joseph, 224 DerbySheehan Ellen Mrs. 56 Congress
Somes Mary Mrs. 106 FederalStevenson Elizabeth Mrs. 62 Essex
Walsh Edward F. 122 NorthWard Susann B. Mrs. 167 Federal
Woolworth F. W. & Co. 181 and 183 Essex

Young Hugh, 32 Essex

No Trouble { *No trouble to show goods. Call in and examine our lines of Clothing, Hats and Caps.*
E. H. KNIGHT, 211 Essex Street, Salem.

Vaseline.

SALEM CHEMICAL & SUPPLY CO.
43 Mason. *See page 64*

Veterinary Surgeons.

LAMBERT HORACE D. (D. V. S.), 8
Howard and 83 Lafayette. *See page*
1260

Saunders Fred, 6 Barr
SAUNDERS ROBERT J. 6 Barr. *See*
page 1198

SEALE JOHN H. (D. V. S.), 46 Leach.
See page 1260

Wagon Coverings.

LIEBSCH A. I. & CO. 7 Derby Whf. *See*
page 1273

Wagon Makers.

See also Carriage Makers.

BABCOCK CHARLES F. 274 and 276
Bridge. *See page 1306*

COLSON GEORGE M. 270 Bridge. *See*
page 1308

GUERIN ARTHUR, 54 and 56 St. Peter.
See page 1307

McKEEVER JOSEPH, rear 45 North.
See page 1296

RABY EUSTACHE, 23 Brown. *See page*
1305

RYAN GARRETT, 182 Bridge. *See page*
1307

SPENCER WILLIAM P. 3 City Hall ave.
See page 1307

VOGELL GEORGE W. 212 and 214
Bridge. *See page 1262*

WHIPPLE H. P. & CO. 411 Bridge. *See*
page 1301

Wall Paper Cleaning.

WALL PAPER CLEANING CO. 144
Washington, rooms 1 and 2. *See page*
1196

Wall Papers.

ALMY, BIGELOW & WASHBURN, 186
to 194 Essex. *See page 1208*

BIXBY H. M. & CO. 242 Essex. *See*
back cover.

MACKINTIRE E. AUGUSTUS, 220 Es-
sex. *See page 1207*

Washing and Wringing Machines.

CHAPUT PAUL N. 16 Congress. *See*
page 1326

Waste Carding.

SALEM WASTE CO. 43 Mason. *See*
page 64

**Watch and Clock Dealers, Makers
and Repairers.**

Chamberlain & Son, 190 Essex
COLLINS GEORGE A. & CO. 198 Essex.
See foot lines

HARRIS NATHAN H. 30 Norman. *See*
page 1329

HEWITT STARR C. 158 Essex. *See page*
1319

Kehew William H. 251 Essex

LEE W. S. & CO. 288 Essex. *See foot*
lines pages 21 to 95

LOW DANIEL & CO. 231 Essex. *See*
opp. page 152

Marden William A. 22 North

RICHERS FRANK P. 141 Essex. *See*
page 1217

SMITH DANIEL T. 241 Essex. *See page*
1215

Smith J. Ford, 111 Lafayette
Wruock Frederick A. 264 Essex

Watchers of the Sick.

Kenny Mary E. Mrs. 13 Lynn

Kerrens Annie M. Miss, 21 Fowler

Maguire Delia Miss, 6 Oliver

Marchand Lumina Mrs. Jefferson ave.

Morse Lucius B. 32 Buffum

Plamondon Joseph Mrs. 19 Salem

St. Cyr Aurelie Mrs. 11 Park

St. Louis Emelie Mrs. 20 1-2 E. Gardner

Thibault Sophie Mrs. 72 Congress

Tibbetts Mattie H. Mrs. 18 St. Peter

Water Conductors.

THE A. T. STEARNS LUMBER CO. 166
Devonshire, Boston. *See page 1338*

Water Motors.

SALEM FOUNDRY AND MACHINE
SHOP, 272 to 280 Derby. *See page 3.*

WHITNEY F. E. 65 Sudbury, Boston

Water Piping and Fittings.

See Steam and Hot Water Heating, etc.

Water Tight Cellars.

TRASK JAMES E. 206 and 208 Bridge.
See page 63

Wedding Cake.

HATHAWAY GEORGE G. 21 and 23
Washington. *See page 63*

PRICE BROS. 13 High. *See page 1316*

SIMON M. A. 140 Essex. *See page 1318*

Welsbach Gas Burners.

HALE HENRY A. 159 Essex. *See page*
1197

Wharf Builders.

HAMILTON & BALCOMB, 76 Lafayette.
See page 1278

PITMAN & BROWN, 255 Derby. *See*
page 1280

Wheel Manufrs.

FAXON ELISHA J. rear 54 Lafayette.
See page 1305

Wheelwrights.

See Carriage Makers.

Donovan John, 30 Liberty

GUERIN ARTHUR, 54 and 56 St. Peter.
See page 1307

MURRAY DANIEL, rear 17 Front *See*
page 1306

Packard Lucius B. 36 Liberty

Small Expenses { *Enable us to Compete. We can save you money. Try us.*
E. H. KNIGHT, Clothier, 211 Essex St., Salem.

RABY EUSTACHE, 23 Brown. *See page 1305*

RYAN GARRETT, 182 Bridge. *See page 1307*

SULLIVAN JOHN, rear 135 Boston. *See page 1285*

VOGELL GEORGE W. 212 and 214 Bridge. *See page 1262*

Weir Daniel P. rear 6 Margin

Whips, Robes, etc.

CLAPP WILLIAM C. 29 Central. *See page 1218*

Window Frames, Glass, etc.

HARDY BROS. 9 and 11 Washington. *See page 1289*

KIMBALL J. E. & BRO. 16 Carpenter. *See page 15*

MURPHY RICHARD P. 9 and 11 Front. *See page 1288*

Window Shades.

ALMY, BIGELOW & WASHBURN, 186 to 194 Essex. *See page 1208*

BIXBY H. M. & CO. 242 Essex. *See back cover.*

WEBBER WILLIAM G. & CO. 238 and 240 Essex, and 94 and 96 Washington. *See lines theatre plans*

Wines (Home Made).

Cusson Louis, 89 Lafayette

Witch City Appetizer.

WITCH CITY BOTTLING WORKS, 3, 4 and 6 Sewall. *See page 1347*

Wood (Fire).

See also Bark and Coal.

CLARK CHARLES S. 99 Lafayette and 29 Peabody. *See page 1276*

FAIRFIELD JAMES, 52 to 60 Central. *See page 1315*

KNIGHT E. H. & CO. Phillips whf. *See page 1275*

MANNING R. C. & CO. 289 Derby. *See front cover*

PICKERING GEORGE W. 17 Peabody and 87 Union. *See page 1212*

RICH F. J. & CO. 36 Winthrop. *See page 1277*

VERY NATHANIEL O. 179 Derby. *See page 1276*

WHIPPLE S. & SON, 183 Derby. *See page 1276*

Wood (Kindling).

Ambrose Thomas, rear 120 Boston

Brennan William, Prospect ave.

CARON MAGLOIRE, 11, 13 and 14 Endicott. *See page 1277*

HUGHES A. ALFRED, 409 Essex. *See page 1295*

Kimball Alfred M. rear 291 Bridge

Kinsella Patrick, 19 Nichols

SALEM KINDLING WOOD CO. 339 Bridge. *See page 15*

TUFTS JAMES E. 9 Warren ct. *See page 1320*

Wood Printers.

GEO. G. PAGE BOX CO. 3 to 13 Hampshire, Cambridgeport. *See page 515*

Wood Turners.

THE A. T. STEARNS LUMBER CO. 166 Devonshire, Boston. *See page 1336*

Wood Workers.

See Planing Mills; Sawing and Turning; Mouldings; Pattern Makers.

Wooden Boxes.

GEO. G. PAGE BOX CO. 3 to 13 Hampshire, Cambridgeport. *See page 515*

Wrapper Manufr.

GOLDMAN ALBERT, 7 Peabody

Yacht Builders, Repairers and Storage.

FRISBEE ANDREW J. 10 White. *See page 1268*

REMON BROS. 57 Turner. *See page 1319*

WITCH CITY BOAT YARD, 5 Becket. *See page 1268*

Yacht Designer.

Little David M. 7 White

Yeast Dealers.

Fleischmann & CO. 126 Webb

Dollars Saved

{ *By purchasing your
Clothing, Hats, Caps
and Furnishings of*

E. H. KNIGHT,
211 Essex Street, Salem.

MUNICIPAL
ELECTION
ON THE
SECOND TUESDAY
IN
DECEMBER.



ORGANIZATION
OF CITY
GOVERNMENT
ON THE
FIRST MONDAY
IN JANUARY.

GOVERNMENT AND OFFICERS

OF THE
CITY OF SALEM
FOR 1897.

MAYOR, - - - James H. Turner.

Salary, \$1500; Office, City Hall.

ALDERMEN.

Regular meetings second and last Wednesdays of each month.

DAVID P. WATERS, PRESIDENT.

Arthur A. Averille,¹ Charles H. Danforth, Michael Kelly,
William A. Cleveland, William E. Hill, George A. D. Stickney,
Clerk, J. Clifford Entwisle.

STANDING COMMITTEES.

Appointed by the Mayor.

Armories.—Aldermen Stickney and Kelly.
Bonds of City Officers.—Aldermen Waters, Hill and Danforth.
Burial of Veteran Soldiers.—Aldermen Hill, Stickney and Danforth.
Elections and Returns.—Aldermen Hill, Waters and Stickney.
Market and Market-House.—Aldermen Hill and Danforth.
Military Aid.—Aldermen Hill, Stickney and Danforth.
Police and Licenses.—The Mayor and Aldermen Averille and Kelly.
Shade Trees.—Aldermen Danforth and Kelly.
Trust Funds.—Aldermen Stickney and Averille.

COMMON COUNCIL.

Regular meetings second and fourth Tuesdays of each month.

PRESIDENT, THOMAS L. DAVIS.

Ward 1. Miles J. Daley, Thomas L. Davis, Thomas H. Fanning, William H. Fullam.	Ward 4. William W. Coolidge, Michael J. Doyle, Thomas Hartnett, Edward A. Southwick.
Ward 2. Charles W. Julyn, Henry R. Leach, Charles H. Osborne, Samuel Webb.	Ward 5. LaForest Norton, Jesse Robbins, William H. Rollins, George A. Shepard.
Ward 3. Edward C. Browne, William S. Felton, Frank D. Kingsley, Charles H. Phippen.	Ward 6. Joseph G. Clarence, George W. McIntire, Charles E. Symonds, William J. Watts.

Clerk, Wm. F. M. Collins. Chosen by the Common Council. Salary, \$350.

SALEM CITY OFFICERS.

STANDING COMMITTEES.

Appointed by the President.

Bills in Second Reading.—Messrs. McIntire, Shepard and Daley.

Elections.—Messrs. Doyle, Robbins and Webb.

JOINT STANDING COMMITTEES OF THE CITY COUNCIL.

Appointed by the Mayor and President of the Common Council.

- Accounts.*—Aldermen Waters and Danforth, and Councilmen McIntire, Leach and Rollins.
- Claims.*—Aldermen Kelly and Averille, and Councilmen Daley, Brown and McIntire.
- Collection and Assessment of Taxes.*—Aldermen Averille and Danforth, and Councilmen Symonds, Doyle and Robbins.
- Electrical.*—Aldermen Waters and Hill, and Councilmen Daley, Phippen and Rollins.
- Finance and Appropriations.*—The Mayor, Aldermen Danforth, Hill and Waters, President Davis, and Councilmen Symonds, Shepard and Hartnett.
- Fire Department.*—Aldermen Kelly and Averille, and Councilmen Osborne, Kingsley and Watts.
- Fuel and Street Lighting.*—Aldermen Waters and Cleveland, and Councilman Felton.
- Military Affairs.*—Aldermen Stickney and
- Waters, and Councilmen Leach, Kingsley and Norton.
- Ordinances.*—Aldermen Averille and Hill, and Councilmen Felton, Southwick and Julyn.
- Printing.*—Aldermen Cleveland and Stickney, and Councilmen Rollins, Watts and Brown.
- Public Instruction.*—The Mayor, Aldermen Waters and Danforth. President Davis and Councilmen Coolidge, Fanning and Clarence.
- Public Property.*—Aldermen Averille and Kelly, and Councilmen Doyle, Webb and Fanning.
- Salaries.*—Aldermen Cleveland and Averille, and Councilmen Shepard, Felton and Clarence.
- Streets, Bridges and Sewers.*—Aldermen Stickney, Cleveland and Averille, and Councilmen Julyn and Norton.
- Water Works.*—Aldermen Stickney and Cleveland, and Councilmen Fullam, Hartnett and Southwick.
- City Clerk.*—J. Clifford Entwisle. Salary, \$2,200 (including assistance.) Office hours 9 A. M. to 1 P. M., and 2½ to 4 P. M. every day except Saturday. Saturday, 8½ A. M. to 2 P. M. Elected annually in January, by the City Council in convention. Clerks, Mary W. Reeves, Martha O. Howes.
- City Treasurer and Collector.*—Francis A. Newell. Salary, \$1000—and one-fifth of one per cent. of all taxes collected, and \$1000 allowed for clerical assistance. Office hours, 8½ A. M. to 2 P. M. Elected annually in January, by City Council in Convention. Clerk, Albert J. Lowd. Appointed by City Treasurer.
- City Auditor.*—James B. Nichols. Salary, \$1,500.—Elected annually in January by concurrent vote of City Council. Office hours, 8.30 A. M. to 1 P. M. and 2 to 5 P. M.
- Commissioner of Streets.*—David N. Cook. Salary, \$1,600. Office hours, 11½ A. M. to 12 M. Elected annually in January, by concurrent vote of City Council.
- City Messenger.*—Charles E. Burns. Salary, \$1000. Elected annually in January, by concurrent vote of City Council. Assistant, George A. Lamson. Salary, \$800.
- City Physician.*—Ara N. Sargent. Salary \$750. Elected annually in January, by concurrent vote of City Council.
- City Solicitor.*—Forrest L. Evans. Salary, \$250. Elected annually in May, by concurrent vote of City Council.
- City Electrician.*—Philip S. Holmes. Salary, \$1,250. Elected annually in January, by concurrent vote of City Council.
- Inspector of Buildings.*—John Pollock. See Supt. of Public Buildings.
- Inspector of Animals and Provisions.*—Fred Saunders. Salary, \$300. Appointed annually in March by the Mayor and Aldermen.
- Surveyors of Lumber.*—Henry R. Luscomb, James Fairfield. Elected annually in January, by concurrent vote of City Council. Paid by fees.
- Fence Viewers.*—Daniel B. Lord, Augustus A. Smith. Elected annually in January, by concurrent vote of City Council. Paid by fees.
- Field Drivers.*—John W. Pratt, Charles E. Archer, William Hersey. Elected annually in January, by concurrent vote of City Council. Paid by fees.
- Sealer of Weights and Measures.*—William G. Hamond. Salary, \$100. Appointed annually in March or April, by the Mayor and Aldermen. Paid by fees.
- Pound Keepers.*—John W. Pratt, William Hersey. Elected annually in January, by concurrent vote of City Council. Paid by fees.
- Superintendent of Hay Scale.*—Henry T. Chalk. Salary, \$300. Appointed annually in January by the Mayor and Aldermen.

Superintendent of Lights.—Amos Stillman. Salary, \$800. Elected annually in January, by concurrent vote of city council.

Superintendents of Bridges.—Essex Bridge, John F. Plummer; salary, \$600. Union Bridge, William H. Hersey; salary, \$600. Appointed annually in March, by the Mayor and Aldermen.

Constable at Peabody Academy of Science.—John J. Connor. Salary, \$1.75 per day. Appointed annually in January, by the Mayor and Aldermen.

Weighers of Coal.—Frank H. Bray, Henry T. Chalk, Walter S. Lefavour, Walter F. Peck, Caleb A. Smith, Patrick H. Collins, Cornelius J. Giffin, Samuel A. Knight, George Taylor, Charles F. Lamprey, William A. Staples, Arthur B. Watson. Appointed annually in January, by Mayor and Aldermen.

Inspectors of Milk, Petroleum and Vinegar.—John W. Hart, John B. Skinner. Appointed annually in January, by the Mayor and Aldermen.

Measurer of Wood and Bark.—Needham C. Millett. Elected annually in March by concurrent vote of the city council. Paid by fees.

Measurers of Upper Leather.—Fred F. Davis, James H. Turner, Isaac H. Brady. Appointed annually in April, by the Mayor and Aldermen.

Superintendent of Market.—John W. Hart. Appointed annually in January, by the Mayor and Aldermen.

Superintendent of Public Buildings.—John Pollock. Salary, \$1400 (including inspection of buildings). Elected annually in March by concurrent vote of the city council. Office hours 9 to 10 A. M.

Clerk of Committees.—The City Auditor.

Clerk of Committee on Police and Licenses.—J. Clifford Entwisle.

Clerk of Committee on Military Aid.—Wm. F. M. Collins. Salary, \$300. Appointed by the Committee.

ASSESSORS.

J. Shove Symonds, chairman; term expires Feb. 1, 1900. John S. Wardwell, term expires 1898; John M. Foster, term expires 1899. Salary, \$1000. Office hours. 9 A. M. to 1 P. M. and 2.30 P. M. to 5 P. M., from April 15 to November 1st; and 10 A. M. to 1 P. M. and on Wednesdays 2.30 P. M. to 5 P. M., from November 1st to April 15. One member elected in January, by the City Council in convention, for the term of three years.

ASSISTANT ASSESSORS.

WARD 1. J. W. Luscomb, J. T. Quinn. WARD 4. H. Varney, T. F. Maguire.
 “ 2. W. J. O’Brien, D. W. O’Leary. “ 5. W. S. Lord, H. T. Conant.
 “ 3. H. G. Hubon, G. W. Kingsley. “ 6. G. H. Bodwell, T. P. Honeycomb.

Elected annually in January, by City Council in convention. Salary, \$3.50 per day.

POLICE DEPARTMENT.

Police officers are appointed by the Mayor and Aldermen.
 Police Station, No. 15 Front Street.

City Marshal.—John W. Hart. Salary, \$1500.

Assistant Marshal.—John B. Skinner. Salary, \$1000.

Captain of Night Police.—George H. Blinn. Salary, \$1000.

Sergeant of Night Police.—John M. Beckford. Salary, \$950.

PATROLMEN.

Salary, first year of appointment, \$2.25 per day; after first year, \$2.50 per day.

William C. Abercrombie	Edwin W. Dennis	Charles H. Miller
William A. Atwater	William H. Eastman	William P. Neville
John P. Barrett	Frederick B. Evans	Joseph R. Patterson
Dennis J. Barry	Charles A. Goldthwait	David M. Pollock
Ira M. Berry	Peter J. Hagan	Isaac C. Pray
Thomas C. Brown	Charles H. Jones	Fred L. Shepard
Charles J. H. Burkinshaw	John J. Lehan	John J. Slattery
John J. Carr	Patrick J. Lehan	Benjamin C. Smith
Robert S. Coblents	Joseph A. Littlefield	Joseph L. Tivnan
Dennis J. Cronin	Lewis A. Manning	William H. Townes
Jeremiah J. Day		

RESERVE POLICE.

Salary, \$2.25 per day when on duty.

John J. Hennessey	Edward H. Lemasney	James F. Madigan
Octave LeBrun	David H. Hurley	William A. Wilson

Keeper of Lock-up, John W. Hart

Driver, Charles E. Childs. Salary, \$17.50 per week.

House Watchmen.—Wm. H. Buker, William F. Morse. Salary \$2.20 per day.

SALEM CITY OFFICERS.

CONSTABLES.

M. Colby Abbott	John C. Donovan	Cornelius Kehoe	George B. Parsons
Daniel F. Barrett	James F. Ellis	John Kennedy	Charles H. Pease
John H. Bartlett	Thomas Entwistle	Thomas S. Kingsley	John F. Plummer
Edward Beckett	Fred E. Farrin	Wm. P. Kingsley	Charles S. Pope
Charles H. Blunt	Garrett Fitzgerald	F. P. Langmaid	Willis M. Quimby
Napoleon Boisvert	Michael H. Flynn	Edson Lewis	John T. Quinn
George E. Bousley	Charles N. Ford	Owen A. Lewis	John F. Russell
Edward J. Boyle	Charles T. Ford	John W. Libbey	Francis A. P. Rust
James Brawders	William Gahagan	Timothy Lucey	James G. Ryan
Thomas F. Brennan	T. Henry Gilbert	Daniel McCarthy	John J. Ryan
James W. Brient	John Greene	William H. McGrane	Fred J. Shields
Joseph Brown	John F. Hadley	Wm. P. A. McKeever	William Sinclair
Thomas L. Brown	James A. Hall	John H. McManus	Charles L. Smith
George W. Buffum	Charles H. Hare	John McNeil	George C. Smith
William H. Buker	Benjamin Hersey	James Madigan	Amos Stillman
William F. Bulkley	George F. Hersey	Thomas F. Maguire	William M. Swasey
Charles E. Burns	William H. Hersey	John R. Mansfield	Irving S. Tebbetts
William F. Chapple	Frank N. J. Hichens	Samuel S. Merrill	John P. Tolan
James C. Chase	Thomas Hogan	Richard S. Millard	Joseph Tomlinson
Charles E. Childs	Philip S. Holmes	Edward B. Mitchell	Joseph H. Torr
William H. Clay	Frank E. Hopkins	Charles Mooney	Eben N. Walton
Warren D. Cobb	Samuel F. Howard	William F. Morse	William T. Webb
John Connelly	John J. Howe	R. L. Newcomb	John W. Wheeler
John J. Connor	Arthur F. Hull	John G. Page	Charles F. Wilkins
George W. Creesy	Francis F. Johnson	Joseph H. Palmer	

Constables to serve civil process, George E. Bousley, Arthur F. Hull.

FIRE DEPARTMENT.

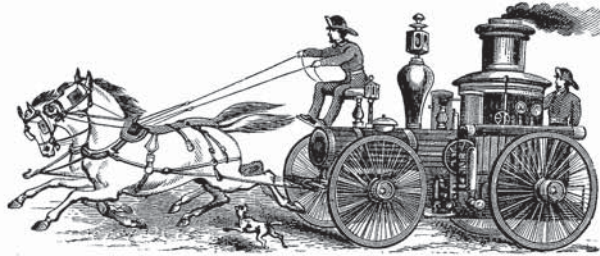

Chief Engineer elected in March, 1897, and in every third year thereafter, for three years. One assistant engineer elected in March annually for two years. Other members appointed by Mayor and Aldermen.

Chief Engineer.—William O. Arnold. Term expires first Monday in April, 1900. Salary, \$600.

Assistant Engineers.—Albert K. Woodbury, First Asst., term expires, 1898; Howard C. Kimball, Second Asst., and Secretary; term expires in 1899. Salary of assistants \$175 each; secretary, \$75.

Regular meetings of the Board, first Monday each month.

FIRE APPARATUS.

Steamer No. 1, William Chase.—Lafayette cor. Washington st. Hook and Ladder Co. No. 1, Hook and Ladder Co. No. 2, Bridge st.

Steamer No. 2, City of Salem.—North n. Dearborn Constitution Hose Co. No. 2.—Webb n. Bridge st.

Steamer No. 3, Victor.—Church st. J. A. Lord Hose Co. No. 4.—Boston st. Chemical Engine, No. 1, Church st.

Salary of foremen, \$85; engineers, \$350; stokers of steamers, \$125; drivers, \$910; hose-men, enginemen, etc., \$75.

Janitor at steamer's house—James N. Skinner. Salary, \$910.

SCHOOL COMMITTEE.

ORGANIZATION IN JANUARY.

Regular meetings third Monday evening in each month.

James H. Turner, Mayor, Chairman;
Thomas L. Davis, President of Common Council,
Members ex-officio.

HENRY C. LEACH, PRESIDENT.

Term Expires 1898.	Term Expires 1899.	Term Expires 1900.
Ward 1.—John D. H. Gauss	Daniel J. O'Brien	M. H. Flynn
Ward 2.—Henry C. Leach	Geo. R. Jewett	DeWitt S. Clark
Ward 3.—David M. Little	C. S. Tuckerman	Mrs. G. A. Oliver
Ward 4.—Michael Kelly	John J. Sheehan	M. Robson
Ward 5.—Edward Collins	James F. Almy	Andrew Fitz
Ward 6.—Edwin O. Foster	Edward F. Brown	Chas. C. Rhoades

STANDING COMMITTEES.

(1897.)

Executive Committee, Mayor Turner; Pres. Davis; Messrs. Brown, Collins, Jewett, Kelly and Leach.*First District Committee*, Messrs. Clark, Chairman; Brown, Gauss, Leach and Rhoades.*Second District Committee*, Messrs. Jewett, Chairman; Flynn, Leach, O'Brien and Mrs. Oliver.*Third District Committee*, Messrs. Robson, Chairman; Kelly, Little, Sheehan and Tuckerman.*Fourth District Committee*, Messrs. Almy, Chairman; Collins, Davis, Fitz and Little.*Fifth District Committee*, Messrs. Brown, Chairman; Clark, Foster, Kelly and Rhoades.*Committee on Naumkeag School*, Messrs. Collins, Chairman; Flynn, Jewett, Little and Mrs. Oliver.*Committee on Evening Schools*, Messrs. Foster, Chairman; Flynn, O'Brien, Mrs. Oliver and Mr. Sheehan.*Committee on Examination of Teachers*, Messrs. Tuckerman, Chairman; Almy, Clark, Flynn and Foster.*Committee on Text Books*, Messrs. Rhoades, Chairman; Fitz, Gauss, O'Brien and Tuckerman.*Committee on Printing and Supplies*, Messrs. Brown, Chairman; Collins, Foster, Jewett and Robson.*Committee on Music*, Messrs. Fitz, Chairman; Clark, Jewett, Kelly and Tuckerman.*Committee on Drawing*, Messrs. Little, Chairman; Almy, Kelly, O'Brien and Robson.*Committee on Industrial Education*, Messrs. Rhoades, Chairman; Collins, Flynn, Little and Sheehan.*Committee on Kindergartens*, Messrs. Gauss, Chairman; Fitz, Mrs. Oliver, Messrs. Rhoades and Sheehan.*Committee on Rules and Regulations*, Messrs. Foster, Chairman; Almy, Brown, Leach and Robson.*Sub-Committees for Grammar Schools*, Bentley, Henry C. Leach; Bowditch, M. Robson; Phillips, George R. Jewett; Pickering, Edwin O. Foster; Saltonstall, Edward Collins.*Sub-Committees for Primary Schools*, Bentley, Henry C. Leach; Bertram, Andrew Fitz; Browne, James F. Almy; Carlton, Mrs. G. A. Oliver; Endicott, Michael Kelly;

Lincoln, John J. Sheehan; A. A. Low, David M. Little; Lynde, Daniel J. O'Brien; Oliver, C. S. Tuckerman; Pickman, Edward F. Brown; Prescott, Michael H. Flynn; Upham, Charles C. Rhoades.

Superintendent of Schools.—John W. Perkins. Salary, \$2,500. Office hours 4.15 to 5.15 P. M. on school days.*Secretary of School Committee*.—Alfred B. Brown. Salary, \$1,200. Office hours 9.30 A. M. to 12.30 P. M.; 2.30 P. M. to 5 P. M. on school days.*Truant Officers*.—John W. Libbey. Salary, \$800. George A. Lamson, Salary, \$10.

The school year begins on the first Monday in September, and is divided into two terms; the second beginning on the first Monday in February. The school year ends on the 30th day of June.

Hours of Session.—High school, from 8.30 A. M. to 1 P. M.

Grammar schools, April 1 to Sept. 1, from 8.30 to 11.30 A. M.; Sept. 1 to April 1, from 9 to 12 A. M.; and 2 to 4 P. M. the whole school year.

Primary and Naumkeag Schools, April 1 to Sept. 1, 8.30 to 11.30 A. M.; Sept. 1 to April 1, 9 to 11.30 A. M.; and 2 to 4 P. M. the whole school year.

The vacations are Monday to Saturday, beginning first Monday in April; from June 30th to first Monday in September; Thanksgiving day and the two days following; Christmas to New Year's inclusive.

PUBLIC SCHOOLS.

CLASSICAL AND HIGH SCHOOL.

Broad St.—Frank M. Colleston, Master; Charles C. Dodge, Sub-Master; Irving O. Palmer, Teacher of Science; Worthington C. Holman, Teacher of English; George W. Towne, Teacher of Mathematics; Guy C. Richards, Teacher of Latin; Mary R. Sawyer, Martha L. Roberts, Adelaide S. Warner, Elizabeth P. Knight, Emma F. Lowd, H. Josephine Center, Idair A. Tucker-Cornell, Mabel M. Taylor, Eleanor G. Holden, Assistants.

GRAMMAR SCHOOLS.

Bentley, Essex St.—Hannah E. Choate, Principal; Abby A. Grant, Sarah L. Cabeen, Alice B. Bodwell, Jennie E. Sutherland, Assistants.

Bowditch, Flint St.—Frank L. Smith, Principal; Margaret G. Stanley, Sub-Principal; Lucy W. Files, Laurette H. Files, Flora J. Sibley, Susan K. Rogers, Helen M. Miner, Gertrude M. Pickering, Florence A. Woodbury, Margaret H. Mackenzie, Bertha F. Perkins, Alice E. Colson, Grace A. Woodbury, Marion E. Tyler, Assistants.

Phillips, Washington Square.—Edwin R. Bigelow, Principal; Mary E. Stanley, Annie J. Coan, Anna L. Hickey, Eliza M. Cass, Mary A. Grant, Assistants.

Pickering, North St.—Charles S. Davis, Principal; Maria C. Davis, Adelaide F. Perkins, Ada F. Lyford, Alice A. Brown, Ella F. Prime, Ella E. Ball, Florence E. Cann, Assistants.

Saltonstall, Holly St.—Owen B. Stone, Principal; Ella F. Kehew, Lena C. Emery, Georgianna R. Kehew, Maud S. Wheeler, Georgianna Lewis, Sarah E. Towne, Assistants.

PRIMARY SCHOOLS.

Bentley, Essex St.—Alice M. Jenks, Principal; Fanny W. McMurphy, Margaret M. Haskell, Lillian W. Sibley, Assistants.

Bertram School, Willow Ave.—Susan M. Glover, Principal; Kate E. Bachelder, Mary E. Rhoades, Harriet P. Gill, Florence E. Hopkins, Assistants.

Browne School, Ropes St.—Matilda Pollock, Principal; Grace J. Burleigh, Martha P. Ober, Hannah F. Wrin, Assistants.

Carlton School, Skerry St.—Caroline F. Lucas, Principal; Abby L. Burnham, H. Augusta Moulton, Clara A. Bingham, Mary E. Rowley, Assistants.

Endicott School, Boston St.—Catherine C. Murphy, Principal; Mary B. Chamberlain, Catherine A. Cassidy, Assistants.

Lincoln School, Fowler St.—Amelia R. Thaxter, Principal; Lucy E. Adams, Caroline F. Allen, Hattie P. Burbank, Assistants.

A. A. Low School, Nichols St.—Annie L. Warner, Principal; Sarah F. Daniels, Maude F. Hopkins, Sarah A. Tomlinson, Assistants.

Lynde School, Herbert St.—Helen A. White, Principal; Annie S. Hill, Mary A. Smith, Mary E. Driscoll, Assistants.

Oliver School, Broad St.—Emily A. Glover, Principal; Janet H. Wilson, Elizabeth E. Farmer, Alice M. Towle, Gertrude A. Fuller, Sarah M. Murphy, Assistants.

Pickman School, School St.—Harriet M. Stetson, Principal; Alice M. Layton, Sarah N. Littlefield, Josephine E. Looney, Kathie B. Brown, Assistants.

Prescott School, Howard St.—Katharine M. Gray, Principal; Georgianna Burnham, Elizabeth T. Lyon, Myra T. Smith, Assistants.

Upham School, North St.—Caroline Wiggins, Principal; Emily S. Phelps, Susie E. Ropes, Susan L. Lord, Assistants.

Naumkeag School, Ropes St.—Emma F. Earle, Principal; Lizzie W. Richardson, Assistant.

KINDERGARTEN SCHOOLS.

Ward 1, Herbert St.—Esther W. Sheldon, Principal; Elizabeth Arnold, Mary Crowninshield, Assistants.

Ward 2, Skerry St.—Abbie M. Barton, Principal; Rebecca Crowninshield, Assistant.

Ward 4, Beckford St.—Abbie R. Annable, Principal; Luella Turner, Assistant.

Ward 5, Ropes St.—Fanny T. Aylwin, Principal; Annie E. Pousland, Assistant.

Ward 6 School St.—Anna W. Creelman, Principal; Carolyn Damon, Assistant.

Curwen Industrial School—Augustus A. Smith, Principal.

Supervisor of Music.—Mrs. Gish Garwood.

Supervisor of Drawing.—Augusta L. Balch.

SALARIES OF TEACHERS.

High School.—Master, \$2,500; Sub-Master, \$1,800; Teacher of Science, \$1,500; Teacher of English \$1,500; Assistants, \$600 to \$1,000.

Grammar Schools.—Principals, \$1,800, except Bentley school; Bentley, \$1,500; Sub-Principal, Bowditch, \$800; Assistants, \$500 to \$600.

Primary Schools—Principals, \$650; Assistants, \$500.

Kindergartens—Principals, \$500 to \$600; Assistants, \$200.

Teacher of Industrial School.—\$750.

Supervisor of Music.—\$700.

Supervisor of Drawing.—\$600.

JANITORS OF SCHOOL HOUSES.—Appointed by Executive Committee.

Wm. H. Baker, Phillips Grammar; salary, \$700.	Charles H. Merrill, North Salem; salary, \$600.
Thomas E. Bowen, Lynde; salary, \$350.	John H. Tufts, Lincoln and Oliver, and Kindergarten; salary, \$696.
Thomas L. Brown, Pickering; salary, \$650.	Charles F. Arvedson, High; salary, \$600.
Michael Buckley, Carlton and Prescott; salary, \$600.	Edward Southwick, Endicott and Low, salary, \$600.
Charles Collins, Ward 1 Kindergarten; salary, \$96.	John W. Wheeler, Saltonstall and Browne; salary, \$625.
Augustus W. Forness, Bentley; salary, \$700.	J. H. Farley, Bertram; salary, \$300.
Joseph Tomlinson, Bowditch; salary, \$750.	

OVERSEERS OF THE POOR.

THE MAYOR, CHAIRMAN, *Ex-Officio*.

Alderman Arthur A. Averille; Councilman, Charles H. Osborne; Arthur W. West; term expires 1898; Joseph L. Lougee, term expires 1899; John B. Tivnan, term expires 1900.

Clerk, Edward F. Brown. Salary, \$1100. Office hours, 9 A. M. to 1 P. M., except Mondays and Wednesdays. Assistant Clerk, Edith N. Stoddard.

The Almshouse is in charge of the Overseers. Superintendent, George E. Staniford; salary, \$550. Matron, Miss Emily Bedford; salary, \$450. Head nurse, Mrs. Mary McManus, salary, \$300. Gatekeeper and Fireman, John H. Cass, salary, \$420. Appointed by the Board.

WATER DEPARTMENT.

SALEM WATER BOARD. Alderman, G. A. D. Stickney; Councilman, Wm. H. Fullam; John F. Hurley, President, term expires Feb. 1, 1898; Edward H. Knight, term expires Feb. 1, 1899; Joseph W. Dane, term expires Feb. 1, 1900.

One member elected annually in January, by concurrent vote of the City Council for the term of three years, and one Alderman and one Councilman for the municipal year. Regular meetings Thursday after last Monday, each month. Office open 9 A. M. to 1 P. M., and 2.30 to 4 P. M.

Clerk, A. Augustus Smith, salary, \$1200. Clerk and Superintendent elected annually in January by concurrent vote of City Council. Assistant Clerk, Louis E. Smith, salary, \$600. Superintendent, Henry A. Cook, salary, \$1600; office 34 Church street. Engineer at Pumping Station, Michael P. Dugan, salary, \$1200. Inspector, Fred J. Dennett, salary, \$750.

The water works were begun in 1866, and finished in November, 1868. Water first let on Dec. 1, 1868. Source of supply is Wenham Lake and Longham Brook. Area of lake, 251 acres. Watershed of lake, 1716 acres. Watershed of Longham Brook, 2300 acres. Longham water connected with lake, Jan. 19, 1895. The reservoir is situated in North Beverly, three miles from city hall. Capacity, 20,000,000 gallons. Number of water takers, 10,232.

Total cost of water works to Dec. 1, 1896, \$1,844,168.31. Income from water rates in Salem for 1896, \$71,260.74.

PARK COMMISSIONERS.

Arthur L. Huntington, Chairman, term expires May 1, 1898; ———— term expires May 1, 1902; Eben B. Symonds, term expires May 1, 1900; Thomas J. Donovan, term expires May 1, 1899; John J. Connolly, term expires May 1, 1901. Regular meetings second and fourth Friday each month. Amos Stillman, superintendent; Charles A. Arrington, clerk.

BOARD OF HEALTH.

Aldermen D. P. Waters (chairman), and George A. D. Stickney; Councilmen Wm. H. Fullam, Jesse Robbins and Charles H. Phippen.

Elected annually in January, by concurrent vote of the City Council. Regular meetings Thursday after last Monday and second Thursday thereafter each month.

Clerk and Inspector—Raymond L. Newcomb. Elected annually in January by concurrent vote of City Council. Salary, \$900. Office at city hall, room 11. Office hours, 9 A. M. to 12.30 P. M. Assistant clerk, Margaret E. Kelly.

Board of Examiners of Plumbers.—D. P. Waters, Chairman of Board of Health; John Pollock, Inspector of Buildings; John W. Chambers, Inspector of Plumbing. Members paid \$5.00 for each day's service. Salary of Inspector of Plumbing, \$900. Office hours, 9 A. M. to 12.30 P. M.

COMMISSIONERS OF MUNICIPAL SINKING FUND.

Leland H. Cole, term expires 1898; Charles W. Read, term expires 1899; Charles E. Phippen, term expires 1900. One member elected annually in January, by concurrent vote of City Council, for three years.

TRUSTEES OF WATER LOAN SINKING FUND.

James H. Turner, Mayor; Thomas L. Davis, President of the Common Council; Francis A. Newell, City Treasurer.

REGISTRARS OF VOTERS.

Edward C. Battis, chairman, term expires May 1, 1898; John A. Currin, term expires May 1, 1899; Joseph J. Andrews, term expires May 1, 1900. J. Clifford Entwisle, clerk, and member *ex-officio*. One member appointed annually in March or April by Mayor and Aldermen, for three years. Salary \$75.00; clerk, \$25.00 additional.

PRECINCT OFFICERS.

Ward 1, Precinct 1. Warden, Jonathan Osborn, R.; Deputy Warden, Wm. M. O'Keefe, R.; Clerk, Fred Rowell, Jr., D.; Deputy Clerk, James F. McNulty, D.; Inspectors, James G. Ryan, R., Frederick W. Dowst, R., David P. Higgins, D., John C. Remon, Jr., D.; Deputy Inspectors, C. H. Vincent, R., M. A. McDonald, D., John H. Nash, D.

Ward 1, Precinct 2. Warden, Stephen Burger, R.; Deputy Warden, Walter F. Peck, R.; Clerk, Albert I. Whipple, D.; Deputy Clerk, James J. Rock, D.; Inspectors, John W. Cronan, R., James H. Trow, R., Patrick J. Barnett, D., Michael Burns, D.; Deputy Inspectors, S. H. Wilkins, R., Walter P. Upton, R., Wm. Cook, D., Wm. P. Finn, D.

Ward 2, Precinct 3. Warden, Charles L. Whipple, D.; Deputy Warden, John L. Sheehan, D.; Clerk, A. C. Mackintire, R.; Deputy Clerk, George A. Aylward, R.; Inspectors, Chas. F. Steele, R., Nathaniel T. Very, R., J. E. McCormick, D., Joseph P. Roach, D.; Deputy Inspectors, G. Parker Bray, R., W. A. Batchelder, R., George W. Shay, D.

Ward 2, Precinct 4. Warden, James A. Enright, D.; Deputy Warden, Wm. J. O'Brien, D.; Clerk, Walter N. Daniels, R.; Deputy Clerk, George W. Harwood, R.; Inspectors, A. W. Batchelder, R., Edward W. Dalton, R., John L. Hayes, D., Thomas A. Rowell, D.; Deputy Inspectors, Chas. D. Smith, R., Timothy J. Crowley, R., B. J. Heckman, D., Thomas A. Carr, D.

Ward 3, Precinct 5. Warden, Chas. P. Spencer, R.; Deputy Warden, Adelbert Dennet, R.; Clerk, John J. Whelton, D.; Deputy Clerk, D. L. O'Callaghan, D.; Inspectors, W. R. Dandridge, R., James A. Todd, R., C. F. McGee, D., John R. Hogan, D.; Deputy Inspectors, G. E. Staniford, R., Chas. D. McGlue, D., P. F. Timiny, D.

Ward 3, Precinct 6. Warden, John Wilson, R.; Deputy Warden, Wm. L. Arvedson, R.; Clerk, Michael W. Sullivan, D.; Deputy Clerk, Arthur R. Millett, D.; Inspectors, W. H. Arvedson, R., Dennis F. Hallahan, R.; Michael Looney, D., W. A. Callaghan, D.; Deputy Inspectors, Edmund T. Upton, R., Fred W. Norris, D.

Ward 4, Precinct 7. Warden, Herbert F. Lord, R.; Deputy Warden, John H. Sibley, R.; Clerk, John W. Rafter, D.; Deputy Clerk, James W. Cuff, D.; Inspectors, Gilman A. Andrews, R., George Arvedson, R., Patrick H. Sweeney, D., John J. Saunders, D.; Deputy Inspectors, Wm. R. Austin, R., Edward Southwick, R., T. H. Dempsey, D., J. H. Hennessey, D.

Ward 4, Precinct 8. Warden, Henry Varney, R.; Deputy Warden, E. W. Beckford, R.; Clerk, Thos. F. Crowley, D.; Deputy Clerk, Wm. B. O'Keefe, D.; Inspectors, Howard C. Kimball, R., U. M. Williams, R., D. J. Clifford, D., Daniel J. Sweeney, D.; Deputy Inspectors, Samuel Reid, R., Thos. F. Maguire, R., Robert E. Brennan, D., Charles T. Williams, D.

Ward 5, Precinct 9. Warden, Fred J. Gifford, R.; Deputy Warden, H. B. Sawyer, R.; Clerk, Thos. J. Linehan, D.; Deputy Clerk, Michael F. Terrell, D.; Inspectors, Arthur S. Ford, R., Frank T. Chase, R., Thos. W. Cashman, D., N. J. E. Pare, D.; Deputy Inspectors, Joseph F. Full, R., Jesse A. Field, R., L. A. Doherty, D., J. H. O'Conner, D.

Ward 5, Precinct 10. Warden, Thomas G. Pinnock, R., Deputy Warden, Albert H. Patten, R.; Clerk, Amaziah Billings, D.; Deputy Clerk, O. Thayer, 2d, D.; Inspectors, Wm. H. Skerry, R., Frank R. Bray, R., Wm. S. Dockham, D., Edward A. Millett, D.; Deputy Inspectors, Louis F. Gavet, R., Geo. W. Mudgett, D., John B. Tivnan, D.

Ward 6, Precinct 11. Warden, G. Arthur Bodwell, R.; Deputy Warden, Geo. B. Prince, R.; Clerk, Wm. H. Bayne, D.; Deputy Clerk, John J. Andrews, D.; Inspectors, George S. Willis, R., George L. Goss, R., Reuben S. Lamprey, D., Chas. F. Ropes, D.; Deputy Inspectors, Benj. F. Brown, R., Joseph B. Briggs, R., James J. Drinan, D.

Ward 6, Precinct 12. Warden, vacant; Deputy Warden, vacant; Clerk, John J. Cummings, D.; Deputy Clerk, James E. Cass, D.; Inspectors, George A. Frye, R., Fred E. Warner, R.; Charles P. Buckley, D., Joseph F. Muhlrig, D.; Deputy Inspectors, Francis A. Dennis, R.; William Sexton, R., Chas. J. Reynolds, D., T. V. O'Rourke, D.

CHURCHES AND RELIGIOUS SOCIETIES.

Advent Christian, 127 North st. Organized January, 1875. Pastor, James W. Davis; residence, 10 Cushing st. Sunday School Superintendent, Frank J. Rich; Deacons, James S. Millbury, Charles Mooney; Church Committee, Frank J. Rich, Norman H. Sederquist, Charles Morse; Clerk, Alpheus C. Locke; Treasurer, Elmer N. Hinckley; Elders, E. N. Hinckley, Norman H. Sederquist.

First Baptist, 56 Federal st. Organized 1804. Pastor, Edwin P. Farnham. Treasurer of the Society, James A. Sanborn; Clerk of the Society, John M. Foster; Clerk of the Church, Nathaniel A. Very; Treasurer of the Church, Charles H. Price; Superintendent of Sunday School, Henry C. Leach; Organist, Ernest Preston; Sexton, Alphonse Bouin.

Central Baptist, St. Peter st. Organized January 19, 1826. Robert M. Martin, pastor. Deacons, Roland Smalley, Stephen F. Gardner, Russell F. Harding, James Faxon. A. J. Pride; Treasurer of Church, James Faxon; Miss Ella S. Stone, Miss Lucy M. Gardner, organists; Mrs. D. A. Choate, chorister; Superintendent of Sunday School, Laroy B. Philbrick; Sexton, Edward F. Knowles.

Calvary Baptist, Essex cor. Herbert. Organized 1870. Pastor, Frederic Lent; residence 156 Bridge st. Clerk, Warren A. Batchelder; Treasurer, Henry Tadgell; Deacons, Levi Wiggin, M. Colby Abbott, Frank W. White, Henry Tadgell; Superintendent of Sunday School, Orrin W. Carey; Sexton, William A. Small; Organist, Mabel Cleveland. The distinguishing feature of this church is that of free seats, no pews being rented, and every seat open and free to all.

North End Baptist Chapel, 21 Balcomb st. Organized Dec. 12. 1894. Selden A. McCurdy, acting pastor; Arthur M. Sharpe, superintendent of bible school; George W. Creesy, treasurer and trustee.

Tabernacle (Congregational), Washington cor. Federal. Organized 1735. Pastor, DeWitt S. Clark; residence 2 Oliver st.; settled January 15, 1879. Sunday School Superintendent, Frederick A. Fuller; Treasurer of Church, Calvin R. Washburn; Clerk of Church, Ezra L. Woodbury; Treasurer of Society, George A. Shepard; Clerk, Arthur H. Phippen; Sexton, Richard H. Mowbray.

South (Congregational Trinitarian), Chestnut cor. Cambridge. Formed 1735. Pastor, James F. Brodie. Superintendent of Sunday School, Frank H. Sargent; Clerk, C. H. Hayward; Treasurer, Joseph A. Dane; Clerk of the Proprietors, Theodore M. Osborne; Treasurer of Proprietors Henry M. Bixby; Sexton James Moncrieff.

Crombie Street (Congregational), Crombie st. Organized May 3, 1832. Pastor, John W. Buckham; residence, 3 Winter st. Clerk, Henry J. Pratt; Treasurer, Frank A. Brown; Superintendent of Sunday School, Arthur H. Smith; Clerk of the Society, Henry Waters; Treasurer of the Society, John S. Williams, jr.; Collector, Atkins H. Bates; Organist, Miss Carrie A. Parsons. In 1832 the Society purchased the brick edifice known as the Salem Theatre, and remodelled it into the present house of worship, which was dedicated in November of the same year. Pastors, Rev. William Williams, Rev. Alexander J. Sessions, Rev. James M. Hoppin, D. D., Rev. J. Henry Thayer, D. D., Rev. Clarendon Waite, Rev. Hugh Elder, Rev. Louis B. Voorhees.

St. Peters (Episcopal), St. Peter cor. Brown. Organized 1727; first church erected 1733; present church erected 1833. Henry Bedinger, 2 Forrester, Rector. Superintendent of Sunday School, Charles F. Curwen, Mrs. Ada Bedinger, asst. Supt. of S. S.; Wardens, Charles F. Curwen, Francis Cox; Treasurer, Lewis F. Allen.

Grace (Episcopal), Essex, nearly opposite Munroe. Organized 1858. Rector, James P. Franks; residence, 6 Hamilton. Wardens, George M. Whipple, Charles S. Tuckerman; Treasurer, Wallace A. Chisholm; Organist and Choir Master, Wm. H. Smith; Sexton, George W. Potter.

Deaf Mutes' (Evangelical), 223 Essex. Organized 1876. Services held Sundays at 2.30 P. M. Mrs. P. H. Bowden of Beverly, Pres; Mrs. Samuel S. Cross, Treas.; Mrs. Hardy Chapman of Salem, Sec.; Hardy Chapman, Frank Nolan. Directors.

Friends (Society of Friends). Organized in 1658; South Pine cor. Warren. Recorded Minister, Elizabeth T. Larkin. Vocal service open to all as they feel called to it by the Spirit under Divine guidance. Worship Sundays at 10.30 A. M., and Thursdays at 2.30 P. M. Elders, Alfred Manning, Phebe H. Buxton, George H. Jones; Overseers, Henry V. Buxton, Phebe H. Buxton, Sylvina Manning; Clerk, George H. Jones; Treasurer, W. Carlton Jones; Superintendent of Bible School, George H. Jones. Christian Endeavor prayer meeting Thursday evening at 7.30 P. M.; Prayer meeting Sunday evening at 7.30 P. M.

Lafayette Street Methodist Episcopal, Lafayette cor. Harbor. Organized 1840. Pastor, Dillon Bronson; residence, 156 Lafayette st. Sunday School Superin-

tendent, James F. Almy. Trustees, C. S. Clark, President; C. H. Glazier, Secretary; D. W. Hamilton, Treasurer; N. Abbott, Mager Page, J. A. Hurd, D. W. Hamilton, George W. Lane, James F. Almy, W. Bickerton; Sexton, E. B. Mitchell.

Wesley Methodist Episcopal, 10 North St. Organized June 26, 1872. Pastor, Frederic H. Knight; residence, 121 Federal st.; appointed April, 1895. Sunday School Superintendent Matthew Robson. Trustees, Matthew Robson, President; John T. Mooney, Secretary; James Gamble, Treasurer; John P. Langmaid, James F. Almy, Alonzo F. Titus, Charles L. Titcomb, John H. Bickford, Wm. S. Palmer. Sexton, Hugh McDonald, 12 North.

Salem Society of the New Jerusalem, 341 Essex st. Organized 1863. Pastor, John A. Hayes, No. 39 Northey st. Church Committee, Joseph Ropes, L. P. Noyes, Dr. Carl R. Lindstrum; Secretary, L. P. Noyes. Sexton, L. P. Noyes.

Church of the Immaculate Conception (Roman Catholic), Walnut st. Organized 1810. Pastor, John D. Tierney; residence, 30 Union st. Assistants, Francis Walsh, D. J. Murphy. Organist, James A. Korman; Sexton, Patrick Walsh. The clergy of this church conduct religious services, at stated times, at the county jail and at the city almshouse.

St. James Church (Roman Catholic), 160 Federal st.; organized 1849. Pastor, M. J. McCall, settled Jan. 1st, 1894; residence, 161 Federal st. Assistant Pastor, Peter F. McCall. Janitor, P. P. Higgins.

St. Joseph's Church (Roman Catholic, French), 141 Lafayette st. Organized 1873. Pastor, Joseph O. Gadoury, settled Aug. 26, 1885; residence, 139 Lafayette st. Assistants, J. L. M. Levesque and Joseph A. Pelletier. Sunday school Superintendent, Joseph O. Gadoury; Organist, J. N. Beaudry; Sexton, Octave Ouellet.

First (Unitarian), Washington, cor. Essex. Organized 1629. Pastor, Elvin J. Prescott. Superintendent of Sunday school, Stephen L. Whipple; Clerk, Andrew Fitz; Treasurer, George H. Perkins; Collector, Benjamin C. Nichols; Standing Committee, George H. Perkins, David B. Newcomb, John Newcomb, Henry Harrington, Stephen L. Whipple; Sexton, Nelson P. Wentworth.

Second (East) Church (Unitarian), Washington sq. Organized 1717. E. D. Towle, pastor; settled Nov. 11, 1892. Residence, 60 Washington sq. Superintendent of Sunday School, D. A. Varney; clerk, Jos. H. M. Edwards; Sexton, J. H. Thornton. First meeting house raised August 27, 1717, between Hardy and Bentley, on Essex. Opened for worship first Sunday in May, 1718. Second house dedicated January 1, 1846. List of Ministers: 1, Robert Stanton, ordained April 8, 1719; 2, William Jennison, ordained May 22, 1728; 3, James Diman, ordained May 11, 1737; withdrew Oct., 1785; 4, William Bentley, colleague to James Diman, ordained Sept. 24, 1783; 5, James Flint, installed Sept. 19, 1821; 6, Dexter Clapp, colleague, installed Dec. 17, 1851; 7, S. C. Beane, installed Jan. 1, 1865; 8, George H. Hosmer, installed Jan. 2, 1879, resigned Jan. 1, 1886; 9, William H. Ramsay, installed Oct. 15, 1886, resigned Sept. 4, 1888.

North Society (Congregational Unitarian), Essex n. Cambridge. Organized 1772. Minister, George D. Latimer; residence, 28 Pleasant st. Treasurer, Arthur W. West; Standing Committee, David M. Little; Chairman, Clifford Brigham, George Chase, John Pickering, Horatio P. Peirson, William E. Payson, Richard Wheatland; Sunday School Supt., George D. Latimer; Sexton, James E. Tufts.

Independent Congregational Church in Barton Square (Unitarian), Essex cor. Barton Square. Organized 1824. Pastor, Alfred Manchester; Sunday School Supt., Walter C. Harris; Prudential Committee, William Agge, Daniel Low, N. G. Simonds, Wm. H. Gove, William R. Colby; Clerk, Edmund W. Longley; Treasurer, Frank S. Perkins; Sexton, Jacob S. Haskell.

First Universalist, Rust st. Organized 1805; church built 1808. Pastor, Charles H. Puffer, settled July 1, 1893; residence, 11 Piedmont st. Sunday School Supt., Robert E. Hill; Sexton, Hezekiah Sleeper; Asst. Sexton, Charles H. Mansfield; Chairman, Parish Committee, William D. Dennis; Clerk and Treasurer, Edward E. Dalton.

Salem Seamen's Bethel Society, incorporated March 14, 1883. Meetings are held at 111 Derby st., Sundays at 3 and 7½ P. M. and Mondays and Wednesdays at 7.45 P. M. Officers are elected annually, first Wednesday in May. George H. Jones, Pres.; Miss F. E. Gardner, Clerk.

Swedish Fri Missin Society, organized 1888. Meetings are held at Tabernacle Chapel, Sundays, at 3 P. M. Pastor, John A. Johnson of Lynn. Treasurer, Axel Hesselberg.

Marine Society Bethel, instituted 1890. This is strictly a free church, maintained by a fund left by the late Capt. Henry Barr to preach the Gospel to seamen. The society accepted the trust in 1889 and the Bethel was built in 1890. Committee in charge Capt. N. A. Bachelder, Henry W. Peabody, Chas. H. Allen, Sr. Walter H. Trumbull and J. Clifford Entwisle. Preaching every Sunday at 3 P. M. by clergymen of Salem and surrounding towns. All are welcome.

Christian Science Church, 243½ Essex st. Organized June 1, 1896. Meetings held Sunday evenings at 7.30 o'clock. Mrs. Sarah W. Shepard, 1st Reader; Miss Frances M. Allen, 2d Reader; George A. Shepard, Treas.

The First Spiritualists' Society of Salem, 71 Washington st. Meetings Sunday afternoons and evenings. William A. Peterson, Pres.; Mrs. Harriet S. Gardiner, Sec'y; Nathaniel B. Perkins, Treas.

Jewish Synagogue, No. 4 Derby Square. Organized 1894. Meetings held first Sunday in the month. A. D. Shdofsky, Rabbi. Officers are elected in April and September. Herman Harriss, Pres.; Morris Newmark, Treas; Nathan Harris, Sec'y.

Hadley Rescue Mission, 41 Lafayette. Organized Dec 1, 1891. The work of the Mission is to help the intemperate and outcast of the city.

COMPANIES AND CORPORATIONS.

ATLANTIC GLUE Co., 36 Broadway, incorporated in 1887. Albert F. Poor (Peabody), Pres.; Leverett Poor (Peabody), Treas. and Mgr.; Albert F. Poor, Leverett Poor, Joseph H. Poor, George Pecker, Directors; Geo. Pecker, Supt.

BURKE-DUGAN Co. (THE), incorporated Mch., 1897; shoe manufacturers, 44 Mill. Capital, \$5000; 50 shares; par value, \$100; John F. Burke, Pres.; James B. Dugan, Treas.

DINSMORE MANUFACTURING Co.; incorporated in 1894; capital, \$20,000. Office, 274 Derby st. Charles F. Curwen, Treas. and Gen'l Manager.

ESSEX MUTUAL FIRE INSURANCE Co., 62 Washington st., incorporated 1829. Henry M. Meek, Pres.; Joseph C. Foster, Vice-Pres.; Henry M. Meek, Joseph C. Foster, I. P. Harris, Charles Odell, George W. Lane, Joseph H. Poor, J. J. E. Rothery, Harry D. Treadwell, Henry P. Moulton, David Moore, Directors. David Moore, Treas., Charles H. Odell, Sec'y Annual meeting fourth Saturday in September. *See page 1242.*

GREAT PASTURE Co., organized April 18, 1855. Wm. O. White, Pres.; James F. Almy, Treas.; James F. Almy, Wm. S. Stearns, Directors; P. J. McCusker, Clerk. Annual meeting first Monday in April.

HARMONY GROVE CEMETERY, organized 1839. Incorporated Feb. 19, 1840. Cemetery dedicated Sunday, June 14, 1840. Arthur L. Huntington, Pres.; William E. Payson, Vice-Pres.; Edward L. Millett of Beverly, Sec'y and Treas.; A. L. Huntington, Wm. E. Payson, Edward D. Ropes, Richard Harrington, Geo. W. Williams, Henry Harrington, Arthur W. West, George J. Winchester, Joseph C. Foster, Trustees. The Cemetery has an area of about seventy acres.

HAWTHORNE BUILDING COMPANY, incorporated in 1891. Capital stock, \$50,000. Annual meeting third Tuesday in July. Charles H. Fifield, Pres.; Benjamin S. Grush, Sec. and Treas.; Fred C. Brown, Ass't Sec. The officers and George W. Pitman and Charles W. Brown, Directors.

HOLYOKE MUTUAL FIRE INS. Co., incorporated in 1843. Guaranteed capital, \$100,000. Annual meeting fourth Tuesday in January. Chas. H. Price, President; Thomas H. Johnson, Vice-Pres. and Treas., Walter L. Harris, Sec'y. C. H. Price, B. F. Fabens, T. H. Johnson, J. T. Mahoney, Daniel Low, A. L. Huntington, H. M. Batchelder, of Salem; Geo. R. Harris, Brookline; G. A. Tapley, Danvers; F. H. Appleton, Peabody, Directors. *See page 1240.*

INDIA MANUFACTURING COMPANY, incorporated in 1895. Capital \$50,000. Factory, Salem Neck; Office, Long whf., Boston. L. G. Burnham of Boston, Pres.; A. W. Preston of Boston, Treas.; Edward H. Brown of Salem, Supt.

MECHANIC HALL CORPORATION. Capital, \$49,000; 980 shares, par value, \$50. Incorporated 1839. Annual meeting, Thursday after the first Wednesday in January. President, E. A. Emmerton. Directors, T. Putnam Symonds, John M. Anderson, Daniel A. Varney, E. A. Emmerton, John E. Kimball, Robert Osgood; Treasurer, T. Putnam Symonds; Clerk, A. Augustus Smith; Janitor and Agent, Joseph S. Foster. Building erected in 1839; remodelled 1870.

MERRITT EXPRESS COMPANY, incorporated April 1, 1896. Capital, \$32,000. David Merritt, Pres. and Treas.; Warren P. Harris, Clerk; David Merritt, Warren P. Harris, Clarence J. Bott, James Matthews, Charles E. Campbell, Directors.

M. ROBSON LEATHER Co., incorporated May 10, 1894. Capital, \$300,000. Albert F. Poor, Pres.; Matthew Robson, Treas.; Alvah H. Bigelow, Clerk; Albert F. Poor, Matthew Robson, Joseph H. Poor, Edward A. Maloon, Alvah H. Bigelow, Directors.

NAUMKEAG DYE Co., incorporated May, 1891. Capital, \$100,000. Manufacturers of one dip dyes, chemicals, etc., 63 Flint. George Webber of New York, Pres.; Wm. H. Kelsey, Treas; Fred M. Kelsey, Sec'y; Silas E. Kelsey, Mgr.

NAUMKEAG STEAM COTTON Co., incorporated April 5, 1839. Annual meeting

third Wednesday in January. Manufacturers of Sheetings, Shirtings, and Sateen Jeans; also Standard Sheetings and Drills. Capital, \$1,500,000; shares, 15,000; par value, \$100. President, David Pingree; Directors, Francis Cox, Benjamin Phipps, Grant Walker, David Pingree, John F. Brooks, S. Parker Bremer, Arthur W. West. Agent, W. P. McMullan; Treasurer, Nathaniel G. Simonds; Clerk, J. Foster Smith. The first mill was completed in 1847; second erected in 1861; third in 1865; fifth in 1884. *See page 1247.*

PROPRIETORS OF THE SOUTH BUILDING, Hamilton Hall, corner of Chestnut and Cambridge streets. Incorporated Feb. 7, 1820. 150 shares. President, Arthur W. West; Clerk and Treasurer, John M. Foster; Directors, William G. Barker, Arthur W. West, Philip Little, David Coggin. Annual meeting the last Saturday in March.

ROGER CONANT CO-OPERATIVE BANK, organized Nov. 1, 1894. Chartered Nov. 9, 1894. Began business Nov. 13, 1894. Authorized capital, \$1,000,000. Meetings are held the second Tuesday of each month at 252 Essex st. Annual meeting, second Tuesday of November. New issue of shares May and November. Charles B. Balcomb, Pres.; Patrick F. Tierney, V. Pres.; Robert B. Buckham, Sec. and Treas.; Wm. Leonard, Wm. D. Northend, John B. Bettis, Henry W. Balcomb, Wm. F. Taylor, Wm. G. Hussey, Napoleon Thibault, Charles W. Read, Wm. F. M. Collins, George L. Allen, John M. Foster, Horace P. Lambert, Directors; Wm. F. M. Collins, Att'y.

SALEM CHEMICAL AND SUPPLY CO. Manufacturers of Witch City brands petrolatum, ammonia, acids, and druggists' supplies, 2 Walter st.; Herbert W. Boyd, Supt.

SALEM COMMERCIAL SCHOOL (incorporated). Capital, \$5000; incorporated July 26, 1894. Miss Emma A. Tibbetts, Pres. and Treas.; Emma A. Tibbetts, George P. Lord and Frank A. Tibbetts, Directors.

SALEM CO-OPERATIVE BANK. Organized March 16, 1888. Chartered April 7, 1888. Business commenced April 13, 1888. Authorized capital, \$1,000,000. Designed to help working people and others of small means to secure homes for themselves, and pay for the same by small installments, same as rent. Regular meetings are held the second Friday of each month at 81 Washington street, room 10. Annual meeting the second Friday in April. E. A. Mackintire, Pres.; Francis A. Newell, Vice Pres. A. C. Mackintire, Sec. and Treas.; George W. Pickering, Henry E. Reynolds, Robin Damon, Oliver D. Way, Wm. E. Meade, Wm. H. Merrill, Reuben Arey, S. Herbert

Wilkins, John P. Browning, Wm. D. Dennis. Attorneys, Raymond and Battis.

SALEM ELECTRIC LIGHTING COMPANY, 19 to 27 Peabody street. Incorporated 1882. Capital, \$175,000. First lighted Dec. 18, 1881. Meetings are held at 114 Washington street. Officers are elected third Wednesday in January. President, Charles H. Price; Treasurer and Secretary, Henry M. Batchelder; General Manager, S. Fred Smith. *See page 1248.*

SALEM GAS LIGHT COMPANY. Office, 161 Essex street. Organized April 4, 1850. Capital, \$300,000; 3000 shares; par value, \$100. President, Henry A. Hale; Directors, John P. Langmaid, Henry A. Hale, C. F. Prichard, J. H. Smith, S. W. Winslow; Treasurer and clerk, B. W. Sluman. Meetings held second Tuesday of each month. Officers elected second Monday in February. The stores were first lighted with gas Dec. 17, 1850, and the first street lamps Dec. 25, 1850. *See page 1246.*

SALEM MUTUAL FIRE INSURANCE COMPANY, No. 126 Washington street. Howard S. Porter, Pres. and Treas.; Benjamin L. Fabens, Sec'y; Howard S. Porter, Henry F. Dowbridge, Thomas Quinn, Isaac P. Foster, Geo. A. D. Stickney, James F. Hale, Edwin R. Ide, David Merritt, John H. Conway, Directors. Annual meeting fourth Monday in April. *See page 1243.*

SALEM STORAGE WAREHOUSE CO., No. 295 Bridge street. Incorporated 1892. Capital, \$25,000; T. F. Hunt, president; Eben B. Symonds, Treasurer; Edward B. Trumbull, Manager and H. P. Harris, W. H. Trumbull, H. P. Smith, Directors. Annual meeting the first Monday in January. *See page 1239.*

SALEM AND SOUTH DANVERS OIL COMPANY. Organized in 1855. Factory and Salem office, 43 Mason street. Capital, \$48,000; 480 shares; par value, \$100. Rufus H. Brown, Pres.; Frank P. Symonds, Treas. and Manager; Rufus H. Brown, Reuben G. Nelson, Miss Nellie M. Merrill, T. Putnam Symonds, Frank P. Symonds, Herbert W. Boyd, J. Sumner Perkins, Directors. Annual meeting third Wednesday in January.

STEPHEN ABBOT ASSOCIATES (Incorporated). Organized May 5, 1890. Capital, \$30,000; par value, \$10. Annual meeting is held the fourth Tuesday in January, at Corporation Building, 136 Essex street. Officers are elected at annual meeting, President, Thomas H. Johnson; Vice-President, J. Frank Dalton; Treasurer; William R. Colby; Directors, John W. Hart, Willis H. Ropes, John E. Spencer, Walter F. Peck, Joseph C. Foster, Charles W. Osgood, Walter C. Harris, Thomas H. Johnson, J. Frank Dalton, Samuel A. Johnson; Clerk, Andrew Fitz.

THE ESSEX COUNTY BUILDING COMPANY, incorporated May, 1883. Annual meeting is held at Salem the first Monday in April. Capital stock, \$170,000; par value, \$100. President, S. Endicott Peabody; Treasurer and clerk, Geo. A. Vickery; Directors, S. Endicott Peabody, B. W. Russell, Francis Peabody, jr.

T. F. LITTLE OIL Co.; incorporated Nov. 30, 1889; capital. \$6100. Annual

meeting third Saturday in January. Bernard J. Mulligan, Pres.; Thomas F. Little, Treas. and Mgr.

WEST INDIA FIBRE COMPANY; incorporated 1895; capital \$1000. Factory, Salem Neck; office, Long wharf, Boston. L. G. Burnham of Boston, Pres.; A. W. Preston of Boston, Treas.; Edward H. Brown of Salem, Supt.

INSTITUTIONS, LIBRARIES, ETC.

1. American Association for the Advancement of Science.
2. Association for the Relief of Aged and Destitute Women in Salem.
3. Bertram Home for Aged Men.
4. City Orphan Asylum.
5. Essex Institute.
6. Educational Institutes.
7. Peabody Academy of Science.
8. Plummer Farm School of Reform for Boys.
9. Salem Athenæum.

1. AMERICAN ASSOCIATION FOR THE ADVANCEMENT OF SCIENCE. This association dates its origin to 1840, when on the 2d of April of that year, some eighteen gentlemen, principally connected with the several State Geological Surveys then in progress, met in Philadelphia and organized under the name of "The Association of American Geologists." At the meeting in Boston, in 1842, it was decided to enlarge the object so as to include the collateral branches, and the name to that of "The Association of American Geologists and Naturalists." In 1847, the objects were still further enlarged so as to include all departments of science. A new organization was effected under the present name, and the first meeting was held at Philadelphia, September 20, 1848. This association is international, covering as it does the continent of America, migratory in its meetings, which have been held in various cities of the Union and Canada annually, except during the years 1861-65, when they were suspended in consequence of the unsettled condition of the country. A volume of proceedings has been printed for each of these meetings. The officers are elected annually, except the permanent Secretary. The office of the Permanent Secretary, Prof. F. W. Putnam, is over the Mercantile Bank, 210 Essex, room 5, Salem. The annual meeting in 1897 will be held Aug. 29. at Detroit, Michigan.

2. ASSOCIATION FOR THE RELIEF OF AGED AND DESTITUTE WOMEN IN SALEM. Organized April 4, 1860. President, Robert S. Rantoul, Vice Presidents, R. C. Manning, S. Endicott Peabody, David Pingree; Treasurer, Joseph H. Towne; Secretary, Mrs. Henry M. Batchelder; Managers, Mrs. George R. Emmermerton, Mrs. Daniel A. Varney, Mrs.

10. Salem Board of Trade.
11. Salem East India Marine Society
12. Salem Fraternity.
13. Salem Hospital.
14. Salem Lyceum.
15. Salem Public Library.
16. Salem Young Men's Christian Assoc.
17. Seamen's Orphan and Children's Friend Society.
18. Woman's Friend Society and Working Women's Bureau.

Harriet P. McMullan, Miss Ellen Parker, Miss Elizabeth W. Silsbee, Miss Mary E. West, Miss Helen D. Lander, Mrs. F. H. Lee, Mrs. McD. White, Mrs. A. B. Ferguson, Mrs. Wm. L. Kinsman, Miss Susan Osgood, J. Frank Dalton, Henry M. Batchelder, George M. Whipple, Thomas F. Hunt, Frank S. Atwood, DeWitt S. Clark, Richard Wheatland, Arthur W. West, N. A. Very, Wm. O. Chapman, Clifford Brigham, Hardy Phippen.

3. BERTRAM HOME FOR AGED MEN, No. 114 Derby street. Incorporated April 11, 1877. Trustees, E. A. Emmermerton, Pres.; Edward D. Ropes, Vice President; William H. Jelly, A. L. Huntington, J. Frank Dalton, Charles S. Rea, Walter H. Trumbull, Henry Harrington, Geo. W. Williams, Walter C. Harris, Robert S. Rantoul, Wm. O. Chapman; Nathan H. Millett, Clerk and Treasurer; Eliza H. Goldthwaite, Superintendent. Persons are admitted who are of good moral character and habits, who have resided in Salem not less than ten years immediately preceding their application, and are not less than sixty years old. Applications to be addressed to the Trustees.

4. CITY ORPHAN ASYLUM OF SALEM, No. 215 Lafayette street. Organized 1866. Conducted by twelve Sisters of Charity, Lady Superior, Sister Brazeau. This institution provides a home for orphan boys and girls, who receive a due amount of education in the common branches of learning.

5. ESSEX INSTITUTE. This institution was formed by the union of the Essex Historical and Essex County Natural History Societies, in February, 1848. The former Society was incorporated 1821, the latter in 1836. In February, 1870, an act was passed enlarging the powers of the Institute so as to include among its objects, the promotion of the arts,

science and literature, in addition to those of the original societies. Its library contains about 70,000 volumes bound, and about 250,000 pamphlets, exclusive of duplicates and embracing all departments of literature. Its museum contains a large collection of antiquarian and historical relics, paintings, engravings, medals, coins, paper currency, etc. The scientific portion is deposited in the Museum of the Peabody Academy of Science. At the time of its removal, the collection contained over 125,000 specimens in the departments of Ethnology, Zoology, Botany, Mineralogy, and Geology, scientifically arranged, and in good part labelled and catalogued. Its publications are the "Proceedings of the Essex Institute," 6 vols.; "The Naturalist," vol 1 (afterwards transferred to the Peabody Academy of Science); "Bulletin of the Essex Institute," 27 volumes, 8 vo.; "Historical Collections of the Essex Institute," 32 vols., 8 vo. The Historical Collections and Bulletin are regularly issued. Field meetings are held in different parts of the county for scientific and historical investigation and discussion. Evening meetings for the same purpose are regularly held during the winter, at the rooms of the Institute. The Institute also gives courses of scientific and other lectures, and series of concerts during the winter months, and Horticultural and Art exhibitions during the spring, summer and autumn months. In June, 1894, a local history class was formed by the ladies of the Institute. Its meetings are held every Saturday afternoon in one of the library rooms, when papers on subjects relating to Salem's early history are read and discussed by the members. The building next east of Plummer hall, built by the late Tucker Daland, has been purchased by the Essex Institute, and has been remodelled and arranged to accommodate its library and collections. It also occupies the first floor of Plummer hall, in which is deposited a portion of its library, and where the lectures, meetings and exhibitions are held. Robert S. Rantoul, Pres.; Abner C. Goodell, Jr., Edward S. Morse, Alden P. White, Francis H. Appleton, Vice Presidents; Henry M. Brooks, Secretary; William O. Chapman, Treasurer; Henry M. Batchelder, Auditor; Charles S. Osgood, Librarian.

6. ST. JAMES EDUCATIONAL INSTITUTE, No. 162 Federal street. Lady Superior, Sister Veronica Marie. Teachers, fourteen sisters of Notre Dame.

ST. MARY'S EDUCATIONAL INSTITUTE, No. 13 Walnut street. Superior, Sister Mary de Paul; teachers, The Sisters of Charity of St. Vincent de Paul, whose mother house is at Madison, N. J.

7. PEABODY ACADEMY OF SCIENCE, 161 Essex street. The "Trustees of the

Peabody Academy of Science," organized in 1868, having received funds by gift in 1867 from George Peabody of London, for the "Promotion of Science and Useful Knowledge in the County of Essex."

Under the instrument of trust, East India Marine hall (erected in 1824, was purchased and re-fitted, and the Museum of the East India Marine Society and the Natural History Collections of the Essex Institute received by the trustees as permanent deposit were placed therein. To this foundation have been added many valuable collections since received by the trustees. A new exhibition hall was opened in 1889.

The arrangement of the Museum is *educational*, and not merely for the purpose of exhibiting curiosities. It is especially designed to aid the teachers of the county in connection with school work. Cards on many of the objects give lists of books in the Salem Public Library relating to the collections.

The collections in the public exhibition halls may be summarized as follows:

I. A collection of the animals and minerals of Essex County. A collection of woods of the trees of Essex County, and one of the pre-historic relics of the county. A large collection of the dried plants of the county, in cabinets, in the lower rooms, may be consulted by students upon application at the office.

II. A synoptical collection illustrating the animal kingdom, from the lowest to the highest forms, arranged according to the text-books in common use in our schools and colleges. Letters upon the cases indicate the order in which it should be examined.

III. A type collection of minerals illustrating the edition of Dana's Mineralogy, used in our schools, and a collection illustrating the historic geology of the earth.

IV. A collection of objects illustrating the dress, religious customs, implements of war and of domestic use, and objects of art of the native races of China, Japan, Siam, India, Korea, Africa, Polynesia, North and South America etc., in the new east hall. This collection originated in 1799 with the formation of the East India Marine Society, and has had an uninterrupted existence since that date. It was greatly increased in 1868 by the specimens received from the Essex Institute, and large additions have since been made by the Academy trustees.

V. An historical collection of portraits of prominent Salem merchants, members and officers of the East India Marine Society, together with many interesting relics connected with the early social character of that institution, and models and pictures of Salem merchant vessels. These form an interesting memorial of the commercial history of Salem.

The Academy has published two volumes of memoirs and annual reports; it has conducted classes in botany, mineralogy and zoology, and for several years held a summer school of biology. Lectures upon subjects connected with natural history and ethnology are given annually in Academy Hall.

The average number of visitors to the Museum has been over 51,000 annually during the past five years.

The Museum is open *free* to the public every week-day from 9 A. M. to 5 o'clock P. M. and Sundays from 2 to 5 P. M.

The large addition, built in 1885, for the purpose of increasing the Museum accommodations, has on the lower floor a fine lecture hall, known as Academy Hall. It has a seating capacity of 350, is centrally located, comfortably seated, well ventilated, and is in every respect a first class audience room. The hall is used for lectures by the academy, and is rented for concerts, lectures and readings.

Officers, William C. Endicott, President; S. Endicott Peabody, Vice-Pres.; Abner C. Goodell, Secretary; John Robinson, Treasurer, in charge of the Museum who, together with George Cogswell, Henry L. Higginson, G. A. Peabody and Elihu Thompson, form the board of trustees; Edward S. Morse, Director; John H. Sears, curator of mineralogy and geology, John R. Treadwell, janitor in charge of Academy Hall.

The museum offices are on the lower floor of E. I. M. Hall, rear rooms.

8. PLUMMER FARM SCHOOL OF REFORM FOR BOYS. This school was founded by the bequest of Miss Caroline Plummer. It is a school of reform for boys in the city of Salem. The amount of the bequest was \$25,000. Present fund, \$50,000. Incorporated May 21, 1855. Building erected in 1870, and the school was opened September 23, 1870. Wm. I. Bowditch, President; Gilbert L. Streeter, Secretary; terms expire 1901; William H. Jelly, Jeremiah T. Mahoney, terms expire 1897; William S. McIntire, George M. Whipple, terms expire 1898; Francis Cox, Matthew Robson, terms expire 1899; Thomas F. Hunt, Geo. H. Allen, terms expire 1900; Superintendent, C. A. Johnson; Asst. Superintendent, Nelson V. Comforth; Matron and Housekeeper, Mrs. C. A. Johnson; Teacher, Mary L. O. Gorten. A generous bequest of \$35,000 was left to the school by the will of the late Capt. John Bertram. Number of boys in the school, 30.

9. SALEM ATHENÆUM was incorporated in March, 1810. Its conception was suggested by the Boston Athenæum, organized some three years earlier. The characters of the two institutions are in many respects similar, the incorporated objects of both being the promotion of literature, the arts and sciences. The

Salem Athenæum purchased the social and philosophical libraries. The former organized in 1761, the latter in 1781. The Athenæum rooms in Central building, Market (now Central street) were opened to the proprietors on Wednesday, July 11, 1810, with a good collection of books, properly arranged and classified. In April, 1815, the library was removed to rooms in Essex place; in 1825, to rooms over the Salem Bank; in 1841, to Lawrence place, and in 1857 to Plummer Hall. The present number of volumes, about 24,500. Miss Caroline Plummer, daughter of Dr. Joshua and Olive (Lyman) Plummer, born Jan. 13, 1780, and died at Salem, May 15, 1854, bequeathed to the proprietors of the Athenæum \$30,000, for the purchasing of land and the erecting thereon a building known as Plummer Hall, in which are deposited the libraries of the Salem Athenæum, Essex So. District Medical, Essex Agricultural Societies, and a portion of the library of the Essex Institute. The Athenæum is managed by trustees, annually chosen by the stock holders; each share holder may take out books upon payment of the annual assessment of five dollars. Trustees, Richard C. Manning, Gilbert L. Streeter, Frederick P. Richardson, Charles S. Osgood, Dr. David Choate, William O. Chapman, Jos N. Ashton, T. F. Hunt, Alden P. White; R. C. Manning, President; J. N. Ashton, Clerk; Frederick P. Richardson, Treasurer; Mrs. Arthur R. Stone, Librarian.

10. SALEM BOARD OF TRADE. Organized April 18, 1889. Meetings are held the second Thursday of each month, in Hale's Block. Officers are elected in April. Paul B. Patten, Pres.; W. G. Webber, T. F. Mack, J. F. Dalton, Vice Presidents; C. W. Read, Treas.; E. F. Brown, Sec'y; C. A. Jordan, Frank Cousins, W. A. Swan, S. H. Wilkins, Charles B. Balcomb, A. L. Huntington, H. A. Whitehead, F. A. Wendell, E. H. Morse, Geo. W. Pitman, W. K. Bigelow, J. W. Balcomb, E. A. Mackintire, W. S. Nichols, jr., Wm. Briggs, Directors.

11. SALEM EAST INDIA MARINE SOCIETY. Founded in October, 1799. Incorporated in 1801. Membership restricted "to persons who have actually navigated the seas beyond the Cape of Good Hope or Cape Horn." Its chief objects: 1st, to assist the widows and children of deceased members, who may need it, from the funds of the Society; 2d, to collect such facts and observations as tend to the improvement and security of navigation; 3d, to form a museum of natural and artificial curiosities, particularly such as are to be found beyond the Cape of Good Hope and Cape Horn. The collections formed were first deposited in the building on the corner of Essex and Washington streets. In 1804 they were removed

to the Salem Bank Building, on the site of Downing's Block, and in 1825 to the East India Marine Hall, erected for the accommodation of this valuable collection. In 1867 the building was sold to the Trustees of the Peabody Academy of Science, and the Museum was placed in the hands of the Academy as a permanent deposit. Although no longer conducting the Museum, or making nautical observations, the charitable objects of the society are fully carried out through the means of a fund of considerable amount in possession of the society. Meetings are held quarterly at E. I. Marine Hall. Officers elected annually on first Wednesday in January. President, William H. Jelly; Secretary, Nathan A. Bachelder; Treasurer, Nathan H. Millett; Committee of Observation, Edward D. Ropes, Wm. H. Jelly, Lewis F. Miller; Distributing Committee, Chas. Beadle, George E. Lord.

12. **THE SALEM FRATERNITY.** On the 7th of February, 1869, Mr. Alfred Stone of Providence, formerly a resident of Salem, by invitation addressed a meeting at the East Church, explaining the working of the Providence Union. The next evening a few persons came together in the parlors of Benjamin H. Silsbee, Esq., to confer upon the matter further. Other meetings followed at the same place, and resulted in the formation of the *Salem Fraternity*; object, "to provide evening instruction and amusement" for such of our population as, "being confined to their work during the day, need recreation at the close of their labors." On the evening of the 21st of April, 1869, the western range of rooms on the second floor of Downing's Block, 175 Essex street, was opened for the purpose, from front to rear. *The Amusement Room.*—The number in attendance fluctuates with the season and with the attractions outside. In the warm weather and short evenings a few only will appear. During the long winter evenings, especially if cold and stormy, this comfortable room is much prized. *The Library.*—It began with a few shelves of books, miscellaneous and unselected, in a small, back room. There are now 4221 volumes in the library; 500 for reference only, gathered by gift wholly. It was the first free library in Salem. Its large number of readers shows an active circulation. *The Reading Room* is supplied with the Salem papers by the favor of the publishers, and from some of their offices come, besides, many of their most desirable exchanges; several daily and weekly newspapers, pictorial weeklies, religious, scientific and literary periodicals, find their way to the tables, at a very small outlay of money. In 1875 the Fraternity became incorporated under the Statutes of Massachusetts. Francis H. Lee, Pres.; George L. Allen, V. Pres.; Frank E.

Locke, Treas.; George W. Mansfield, Sec.; Wm. D. Northend, Wm. Northey, Francis H. Lee, F. E. Locke, Mrs. F. H. Lee, Miss E. Wheatland, Miss S. L. Kimball, Miss E. W. Silsbee, Directors.

13. **SALEM HOSPITAL.** Organized April 7, 1873, from a fund contributed by Capt. John Bertram and other citizens. Applications for admission to be made to the house surgeon at the hospital, 31 Charter street between 10 A. M. and 1 P. M. of any week day. Open for the reception of visitors every day except Sunday, from 2 to 4 P. M. Annual meeting, fourth Wednesday of January. Arthur W. West, President; Trustees, Arthur Kemble, E. Aug. Emmer-ton, Oliver D. Way, Edward D. Ropes, Arthur W. West, George Chase, Wm. G. Barker, Walter H. Trumbull, Matthew Robson, Henry Harrington, Jeremiah T. Mahoney, John Robinson; Treasurer, Chas. S. Rea; Clerk Edward L. Millett; Attending Physicians, Jos. P. Fessenden, F. S. Atwood, H. J. Gaffney; Consulting Surgeon, Arthur Kemble; Attending Surgeons, Thomas Kittredge, B. R. Symonds, Edward L. Pierson; Physicians and Surgeons to out-patients, J. E. Simpson, S. Foster Quimby, Hardy Phippen, Ara N. Sargent; Dental Surgeon, H. R. Peach; Superintendent of the Training School and Matron, Miss Martha P. Parker; House Surgeon, Frank A. Ross. A training school for nurses is connected with the hospital, its object being to supply Salem and vicinity with educated nurses. The time required for the education of a nurse is two years, at the end of which diplomas are given to those pupils who have fulfilled all the requirements.

14. **SALEM LYCEUM.** Organized Jan. 18, 1830. Lyceum hall erected in 1831. The purchase of a ticket to the annual course of lectures and signing the By-Laws makes a person a member of the corporation, and the price of a ticket has never been more than one dollar. Nathaniel J. Holden, President; Charles C. Rhoades, Vice-President; Edward C. Battis, Secretary; A. Augustus Smith, Treasurer; George P. Woodbury, Nathaniel M. Brown, Leland H. Cole, Charles E. Burns, William D. Chapple, Managers; John M. Raymond, Charles S. Osgood, Francis Chase, Trustees. Annual courses of lectures have been delivered before the Lyceum without interruption from 1830 until 1894, and it is the oldest institution of the kind in the country with perhaps one exception.

15. **SALEM PUBLIC LIBRARY.** On the first of December, 1887, the heirs of Capt. John Bertram offered to the city his late residence on Essex street to be used for the purpose of establishing a Public Library. On the twenty-seventh of December, 1887, the city accepted the gift and instructed its committee to petition the

Legislature for authority to issue bonds to the amount of \$25,000 for the use of the library. The library was opened to the public for the delivery of books, July 8, 1889. There are now in the library, Dec. 14, 1896, 33,078 volumes. By the provisions of the deed of gift the management of the library is vested in a board of seven trustees, six to be elected for life by the City Council, and the Mayor of the city for the time being, to be the remaining member, *ex-officio*, and the chairman of the board. The City Council elected the following named gentlemen as trustees for life: George R. Emmerton, James A. Emmerton, Nathaniel A. Horton, Thomas F. Hunt, Charles S. Osgood, George W. Williams, and these gentlemen with the Mayor constituted the first Board of Trustees. Mr. George R. Emmerton, Dr. James A. Emmerton and Mr. Nathaniel A. Horton, having died since their election, the vacancies have been filled by the election of David Pingree, Jeremiah T. Mahoney and John Robinson. Regular meetings of the Trustees are held on the second and fourth Fridays of each month at 5 o'clock, P. M. Organization of the Board: James H. Turner, Chairman; Charles S. Osgood, Secretary; George W. Williams, Treasurer; Gardner M. Jones, Librarian. The Library is open every day for the delivery of books (Sundays and legal holidays excepted) from 9 A. M. to 8 P. M., on Saturday until 9 P. M. The reading room is open every week day from 9 A. M. to 10 P. M., and on Sunday from 2 P. M. to 8 P. M.

16. SALEM YOUNG MEN'S CHRISTIAN ASSOCIATION, was organized Nov. 17, 1858, in the South Church chapel. Rented rooms were occupied until Sept. 18, 1884, when it removed to its present building on Central street, which it purchased in March of that year. The organization was incorporated Jan. 10, 1884. The annual meeting since November, 1887, has been held the third Wednesday in April. The building is open from 9 A. M. to 9.30 P. M. week days, and men are always welcome. Its equipments consist of an excellent reading room, parlor, hall and gymnasium, boys' room, bath rooms, and kitchen. Evening classes, socials, entertainments, gymnasium, young men's congress, employment bureau, boarding-house register, religious services and Bible classes are the means employed in the work. The boys' branch was started in 1869 and is the oldest in the country. William H. Whipple has had charge since its beginning. At the last annual meeting the association had 350 members besides 150 in the Boys' Branch, and 251 in the Woman's Auxiliary, making nearly 750 persons who are directly connected with the organization. Early in 1896 the Sanders and Hook estates at corner of Essex and Sewall streets was purchased

as a site for the new association building. Matthew Robson, president; Leland H. Cole, vice-president; Charles G. F. Coker, recording secretary; Samuel J. Foster, treasurer; Ezra L. Woodbury, auditor; Victor H. Meister, ass't sec'y and physical director; Wm. E. Lewis, janitor.

17. SEAMAN'S ORPHAN AND CHILDREN'S FRIEND SOCIETY, No. 7 Carpenter street. Organized 1839; incorporated 1841; for the purpose of providing a home for orphan and needy children. Mrs. N. W. Osgood, President; Mrs. C. H. Miller, Vice-President; Mrs. C. M. Richardson, Treasurer; Miss Ellen A. Brown, Secretary; Miss E. K. Whipple, Mrs. James Braden, Mrs. J. A. Kenney, Mrs. S. Pierce Richardson, Mrs. C. S. Clark, Mrs. A. R. Spence, Miss Ellen R. Spaulding, Mrs. Henry J. Pratt, Mrs. Matthew Robson, Miss Harriet S. Hobson, Mrs. Chas. F. Lendholm, Mrs. Arthur Kemble, Miss A. L. Pierson, Miss Mary B. Osgood, Miss L. W. Ropes, Mrs. Stephen H. Phillips, Mrs. Wm. W. Coolidge, Mrs. Arthur W. West, Miss Annie B. Brown, Mrs. John C. Osgood, Mrs. J. Porter Felt, Miss Caroline O. Emmerton, Managers; Messrs. E. Augustus Emmerton, Wm. G. Barker, George W. Williams, Arthur W. West, Board of Advisers; Dr. F. S. Atwood, Physician; Dr. C. A. Carlton, Consulting Physician; Miss Margaret H. Barrows, Matron. Meeting of Managers the last Wednesday of every month. Annual meeting in May. Visitors admitted on the second and last Wednesdays of the month. Present number of children, about 40, from 1½ to 18 yrs. of age.

18. WOMAN'S FRIEND SOCIETY AND WORKING WOMEN'S BUREAU. Home at No. 12 Elm st. Organized March 31, 1876. Incorporated 1884. Annual meeting last Tuesday in January. Object, to extend sympathy and help to women and girls of any nationality and of any class, and by that sympathy and help to encourage habits of industry and self-reliance. Miss Lucy A. Lander, President; Mrs. J. W. Haddock, Mrs. D. A. Varney, Vice-Presidents; Mrs. Edward B. Peirson, Secretary; Miss Sarah P. Chamberlain, Treasurer; Mrs. James Kimball, Honorary Director; Mrs. J. C. Abbott, Mrs. M. J. Archer, Mrs. M. E. Chipman, Mrs. R. A. Decker, Mrs. G. R. Emmerton, Miss Susan L. Kimball, Mrs. Ira Mansfield, Miss A. R. Knight, Mrs. George M. Whipple, Mrs. William D. Northend, Miss Ellen Parker, Miss L. B. Wilson, Mrs. L. H. Bowdoin, Miss M. F. Robinson, Mrs. W. W. Coolidge, Miss E. Wheatland, Mrs. DeWitt S. Clark, Miss H. D. Lander, Mrs. John Robinson, Mrs. E. S. Atwood, Mrs. W. Northey, Mrs. F. S. Johnson, Miss Mary Lawrie, Mrs. D. M. Little, Mrs. R. C. Manning, Mrs. Henry Moulton, Miss Mary D. Price, Mrs. Caleb Sawyer, Directors; Mrs. Laura B. Moody, Matron.

SOCIETIES, ETC.

1. American Legion of Honor.
- 2-5. Ancient Order of United Workmen.
6. Associated Charities.
7. Assoc. of Amer. Cemetery]Supts.
8. Salem Boat Club.
9. B. & M. R. R. Mutual Benefit Association.
10. Bricklayers' and Masons' Inter. Union.
11. British American Society.
- 12-33. Clubs.
34. Daughters of Liberty.
35. Democratic City Committee.
36. Eighteenth Dist. Republican Club.
37. Essex Agricultural Society.
38. Essex Bar Association.
39. Essex Congregational Club.
40. Essex County Homœopathic Medical Society
41. Essex County Law Library Association.
42. Essex Naval Veteran Association.
43. Essex South District Medical Society.
- 44-45. Fire Clubs.
46. American Order Fraternal Helpers.
47. Grand Army of the Republic.
48. G. A. R. Woman's Relief Corps.
49. Grand United Order of Odd Fellows.
50. Hacker School Association.
51. Home Circle.
- 52-53. Improved Order of Red Men.
- 54-55. Independent Order of Loyal Americans.
- 56-62. I. O. of Odd Fellows.
63. Knights of Columbus.
64. Knights of Honor.
- 65-68. Knights of Pythias.
69. Ladies of the G. A. R.
70. Ladies of the Naval Veteran Association.
71. Lady Forresters.
- 72-77. Masons.
78. Mass. Catholic Order of Forresters.
79. Master Builders' Association.
80. Master Plumbers' Association.
- 81-84. Military.
85. N. A. of P. O. Clerks.
86. N. A. Stationary Engineers.
87. New England Order of Protection.
88. Northern Mutual Relief Association.
89. Now and Then Associates.
- 90-94. Order of United American Mechanics.
95. Order of Scottish Clans
- 96-97. Pilgrim Fathers.
98. Republican City Committee.
99. Puritan Bicycle Club.
- 100-101. Royal Arcanum.
102. Royal Society of Good Fellows.
103. St. John the Baptist Benevolent Assoc.
104. St. Joseph Societie.
105. Salem Board of Underwriters.
106. Salem Bowling Club.
107. Salem Branch of Indian Association.
108. Salem Branch of the Mass. Prison Assoc.
109. Salem Building Association.
110. Salem Charitable Mechanic Association.
111. Salem Commercial School Association.
112. Salem Female Charitable Society.
113. Salem Firemen's Relief Association.
114. Salem High School Association.
115. Salem Improvement Association.
116. Salem Letter Carriers' and Clerks' Assoc.
117. Salem Marine Society.
118. Salem Musical Club.
119. Salem Nurses Benefit Association.
120. Salem Oratorio Society.
121. Salem Police Relief Association.
122. Salem Press Club.
123. Salem Real Estate Exchange.
124. Salem Relief Committee.
125. Salem Republican Flambeau Club.
126. Salem Veteran Firemen's Association.
127. Salem Woman's Club.
128. Samaritan Society.
129. Seamen's Widow and Orphan Association
in Salem.
130. Security Savings and Loan Association.
131. Sons of Veterans.
132. South Salem Athletic Association.
133. Teachers' Guild.
- 134-138. Temperance Organizations.
139. Thought and Work Club.
140. United Order of the Golden Cross.
141. Y. M. C. A. Congress.
142. Young Men's Republican Club.
143. Gallows Hill Bonfire Association.

1. AMERICAN LEGION OF HONOR, NAUMKEAG COUNCIL, No. S. Organized Feb. 7, 1879. Meetings held second and fourth Tuesdays of each month at O. U. A. M. hall. Officers elected annually in January. H. P. Knowles, Com.; M. J. Wilson, Sec.; L. B. Moody, Coll.

◆◆◆

Ancient Order of United Workmen.

2. ORIENTAL LODGE, No. 4, A. O. U. W. Organized December 11, 1878. Meetings held second and fourth Thursdays of each month at O. U. A. M. hall. Officers elected at last meeting in December. Edgar J. Hatch, M. W.; W. S. Nichols, Fin.; F. W. Waite, Rec.

3. JOHN ENDICOTT LODGE, No. 12, A. O. U. W. Organized July 17, 1879. Meetings held first and third Thursdays in each month at A. O. U. W. Hall. Officers elected at last meeting in December. Louis J. Bridgman, M. W.; Edward Mitchell Recorder; Evans Burnham, Financier.

4. PURITAN LODGE, No. 62, A. O. U. W. Organized June 15, 1886. Meetings held first and third Monday evenings of each month, at Cate's blk. Officers elected at last meeting in December. Charles H. Goss, M. W.; Charles H. Mansfield, Recorder; Frank Locke, Receiver.

5. JOHN BERTRAM LODGE, A. O. U. W. No. 154. Organized April 10, 1893. Meetings held first and third Wednesdays of each month at Cate's blk. Officers elected at last meeting in December. William Meade, M. W.; Thomas F. E. Nolan, Recorder; Joseph P. Shortell, Receiver.

6. ASSOCIATED CHARITIES OF SALEM. Organized Dec. 22, 1891. Conferences meet fortnightly, except during the months of July, August and September, when meetings are held monthly at 175 Essex street. Officers elected during second week of November. George M. Whipple, President; Mrs. F. S. Atwood, Secretary; William O. Chapman, Treasurer.

7. ASSOCIATION OF AMERICAN CEMETERY SUPERINTENDENTS. Organized 1837. George W. Creesy (Salem), pres.; A. W. Hobert (Minneapolis), Vice Pres.; Frank Eurich (Toledo, O.), sec. and treas.

Boat Club.

8. SALEM BOAT CLUB. Organized April 10, 1878. Meetings held every Wednesday at 221 Derby street. Officers elected second Wednesday in April and October. Francis J. McAdams, President; James H. J. Heeney, Recording Secretary; Patrick Barrett, Treasurer.

9. BOSTON & MAINE RAILROAD, EASTERN DIVISION CAR DEPARTMENT MUTUAL BENEFIT ASSOCIATION. Organized Feb. 1, 1869. Annual meeting in January, at railroad rooms, Stone Depot, when officers are elected. Sylvanus R. Arey, President; John P. Somerby, vice-president; G. Arthur Bodwell, secretary and treasurer.

10. BRICKLAYERS' AND MASONS' INTERNATIONAL UNION, No. 25. Organized Sept. 1, 1887. Meetings held every Monday at 18 Front. Officers elected semi-annually. James Sullivan, pres.; E. Stone, dep.; Wm. Pawley, sec.

11. BRITISH AMERICAN SOCIETY. Organized Sept. 29, 1887. Meetings held every Wednesday at Main st., Peabody. George J. Godsland, pres.; Fred Fay, sec.; James W. Balcomb, treas.

Clubs.

12. BROAD STREET SOCIAL CLUB, Charles Carson, pres.; J. B. Sullivan, sec.; George Burkinshaw, treas.

13. COGSWELL CLUB, organized Jan. 1895, 237 Essex.

14. COLONIAL CLUB, 118 Washington. Organized December 14, 1882. Annual meeting second Wednesday in February, when officers are elected. Louis O. Johnson, sec. and treas.

15. CRESCENT CLUB, organized Aug. 20, 1888. Meetings held second and fourth Mondays of each month at 145 Essex. Officers elected the first of January and July. E. Elliott Higgins, pres.; Edward J. Delury, vice-pres.; Walter E. Hayward, treas.

16. CROW CLUB. Organized 1881. Meetings held at call of president at 21 Derby. John H. Jenkins, pres.; Edward Gray, sec. and treas.

17. ENTERPRISE SOCIAL CLUB. Organized, Nov. 7, 1887, incorporated Mch. 9, 1897. Meetings held first and third Sundays of each month at 4 India st. Officers elected first Tuesday of February. William H. Colbert, pres.; George S. Rehal, sec.; Dennis W. Colbert, treas.

18. ESSEX SOCIAL CLUB, 36 Front, organized Oct. 10, 1890. Meetings held Sunday afternoons. Officers elected in March and November. Joseph Buckley, pres.; Joseph L. Sullivan, sec.; Fred O. Corliss, treas.

19. FRANKLIN SOCIAL CLUB. Organized Dec., 1896. Meetings held first Monday of each month at 79 North. Officers elected semi-annually in December and June. James Koen, pres.; William H. Tobin, sec.; John J. Pender, treas.

20. FRENCH SOCIAL CLUB, 41 Lafayette, organized Nov. 1888. Eugene Larivee, pres.; Joseph Giroux, sec.; Arsene Dube, treas.

21. GOOD WILL PARLOR CLUB, organized Sept. 8, 1888. Meetings held every Tuesday evenings at 7-A Boston st. Officers elected first Tuesday in Jan., April, July and Oct. John F. Turner, pres.; Richard J. Tobin, treas.; Wm. A. Croughwell, rec. sec.

22. HARBOR LIGHT SOCIAL CLUB, organized Oct. 2, 1888. Meetings held Monday evenings from April to October, and Sunday afternoons from Oct. to Apr. at 8 Leavitt st. Officers elected first Monday in April and October. James O'Connor, Pres.; Peter Leonard, Rec. Sec.; John J. Coleman, treas.

23. LAFAYETTE ASSOCIATES. Organized, 1895. Meetings held second Wednesday of each month at 18 Front st. Officers elected semi-annually in January and July. Joseph Murphy, pres.; James Kinsela, sec.; John O'Brien, treas.

24. LAFAYETTE SOCIAL CLUB, organized May 6, 1897. Meetings held at call of president at 50 Lafayette st. Officers elected semi-annually in May and October. Martin Conway, pres.; John Roche, sec.; Martin Ring, treas.

25. LAFAYETTE SOCIAL CLUB, 4 Derby sq., organized Dec. 4, 1892. Meetings held every Monday evening. Officers elected semi-annually in January and July. Felix Ouellette, pres.; Alfred Fraser, sec.; Wm. Richard, treas.

26. LAWRENCE ASSOCIATES, 9 Derby. Business meeting first Tuesday each month. Officers elected first Tuesday in February. Edward P. Bruce, pres.; John F. Very, sec. and treas.

27. LINCOLN POLITICAL AND SOCIAL CLUB, 164 Derby st.; organized Nov. 22, 1896. Meetings first and third Tuesdays each month. Maurice A. Welch, pres.; John W. Cronan, sec.; Michael Walsh, treas.

28. MYOPIA CLUB. Organized Jan. 1, 1897. Meetings held Sunday afternoons at 102 Webb. Officers elected first Sunday in January and July. John F. McKenna, pres.; Timothy J. Crowley, sec.; James P. Buckley, treas.

29. PROSPECT CLUB. Organized Oct. 1, 1896. Meetings held Tuesday evenings at 22 Putnam st. Officers elected in January and July. Dennis F. Foley, pres.; Chas. F. McCarty, treas.; A. William Busted, sec.

30. SALEM BILLIARD CLUB, Holyoke bldg., 114 Washington.

31. SALEM CLUB, 29 Washington sq., organized Nov. 1, 1893. Annual meeting second Tuesday in May, when officers are elected. Clifford Brigham, pres.; David M. Little, sec.; Geo. W. Williams, treas.

32. SHERIDAN CLUB, organized Nov. 13, 1887. Meetings held Sunday afternoons at 65 Boston st. Officers elected last Sunday of April and October. Thos. J. Donovan, pres.; Peter McNiff, sec.; James T. McNiff, treas.

33. THORNDIKE ASSOCIATES. Meetings held the first Wednesday of each month at 228 Essex. Officers elected annually in November. William E. Meade, pres.; Ira G. Taylor, sec. and treas.

34. DAUGHTERS OF LIBERTY, JENNIE WADE COUNCIL, No. 2. Organized Oct. 13, 1881. Meetings held first and third Fridays at O. U. A. M. Hall. Officers elected in June and December. John G. Page, C.; Mrs. Minnie Rogers, sec.; George B. Moreland, treas.

35. DEMOCRATIC CITY COMMITTEE (1897). Rooms at 129 Washington st. Thomas L. Davis, Chairman; Wm. J. Carson, Sec.; Wm. J. O'Brien, Treas.

36. EIGHTEENTH DISTRICT REPUBLICAN CLUB. Organized 1895. Meetings held second and fourth Tuesdays each month at rooms No. 11 Central street. Officers elected fourth Tuesday in December. Francis M. Ricker, Pres.; Walter H. Patch, Sec.; Wm. M. Farmer, Treas.

37. ESSEX AGRICULTURAL SOCIETY. Several gentlemen met at Topsfield, Feb. 16, 1818, and organized the Essex Agricultural Society. Colonel Timothy Pickering was chosen the first President, and

continued in this office for ten successive years. Incorporated June 12, 1818. Its first exhibition was held at Topsfield, Oct. 5, 1820. These have been continued annually, either in the month of September or October, in several towns or cities in the county, usually twice successively in the same place. This society was the first in the State to publish an annual report of its doings, which has been continued about sixty years. A library was commenced in the autumn of 1849, by the purchase of the library of the late lamented Rev. Henry Coleman, numbering five hundred and eighteen volumes. These were first deposited in the City Hall, Salem, the city clerk, Joseph Cloutman, acting as librarian. In 1853 it was removed to the Court House; and in December, 1862, to Plummer Hall. The books circulate among members only. Oliver S. Butler of Georgetown, President; J. J. H. Gregory of Marblehead, Vice President; John M. Danforth of Lynnfield, Secretary; Gilbert L. Streeter of Salem, Treasurer.

38. THE ESSEX BAR ASSOCIATION. Organized December 2, 1856. Annual meeting held at Court House, Salem, in December, when officers are elected. Henry P. Moulton, Pres.; Charles A. Sayward of Ipswich, Treas.; Alden P. White of Salem, Sec.

39. ESSEX CONGREGATIONAL CLUB. Organized November 12, 1872. Officers elected fourth Monday in January. Alden P. White, Pres.; Rev. James F. Brodie, Sec.; J. Clifford Entwisle, Treas.

40. ESSEX COUNTY HOMEOPATHIC MEDICAL SOCIETY. Organized June 5, 1872. Meetings held the last Wednesday of each month at Salem and Lynn. Officers are elected at annual meeting in November. Dr. E. M. Dolloff of Lynn, Pres.; Dr. C. W. Morse of Salem, Sec. and Treas.

41. ESSEX COUNTY LAW LIBRARY ASSOCIATION, Court House, Salem, organized Oct. 20, 1856. Meetings held annually in January when officers are elected. Frank V. Wright, Treasurer and Librarian; Charles W. Richardson, Clerk; Prudential Committee, Arthur L. Huntington, Dean Peabody, Wm. L. Thompson.

42. ESSEX NAVAL VETERAN ASSOCIATION. Organized March 1, 1887. Meetings held the first Friday of each month, at G. A. R. Hall. Officers are elected first Friday in December. Wm. M. Swasey, Com.; Austin Quinby, Sec.; John C. Grover, Paymaster.

43. ESSEX SOUTH DISTRICT MEDICAL SOCIETY. This is one of the oldest of the District Societies that form the Massachusetts Medical Society. It was organized Nov. 4, 1805. Dr. E. A. Holyoke,

President, and Dr. John Dexter Treadwell, Secretary. It consists of those members of the Massachusetts Medical Society who reside in Lynn, Swampscott, Saugus, Lynnfield, Marblehead, Salem, Peabody, Danvers, Middleton, Beverly, Wenham, Topsfield, Ipswich, Hamilton, Essex, Manchester, Rockport and Gloucester. The library, which was established by a vote of the Society at its first meeting, contains about twenty-five hundred volumes, and is deposited in Essex Institute. The circulation is limited to members of the Society. Officers are elected at annual meeting in May. C. C. Sheldon (Lynn), Pres.; A. F. Hunt (Swampscott), Sec.; G. Z. Goodell (Salem), Treas.

44. ENTERPRISE FIRE CLUB. Organized Dec. 3, 1810. Meetings held the second Wednesday in January, April, July and October. Officers are elected annually at January meeting. George W. Williams, Moderator; T. T. Savory, Sec. and Treas.

45. NAUMKEAG FIRE CLUB. Organized July, 1832. Meetings held first Wednesday evenings of February, May, August and November. Officers elected first Wednesday in February. Frank Cousins, President; William D. Dennis, Secretary and Treasurer.

46. AMERICAN ORDER FRATERNAL HELPERS. Organized Jan. 18, 1893. Meetings held second and fourth Fridays of each month at O. U. A. M. hall. Officers elected fourth Friday of December. Olin F. Weymouth, Pres.; Fred Tebbets, Sec.; William S. Nichols, Treas.

47. GRAND ARMY OF THE REPUBLIC, PHIL H. SHERIDAN POST 34. Organized Dec. 10, 1867. Meetings held every Tuesday evening in G. A. R. Hall. Officers elected first Tuesday in December. Joseph F. Pitman, Com.; Albert J. Lowd, Adj.; Edmund A. Brown, Q. M.

48. WOMAN'S RELIEF CORPS, No. 34, auxiliary to Post 34, G. A. R. Organized Sept. 7, 1883. Meetings held first and third Wednesday evenings of each month, at G. A. R. Hall. Officers are elected first Wednesday in December. Mrs. Elizabeth Pierce, Pres.; Mrs. M. A. G. Robinson, Sec.; Mrs. Annie M. Brown, Treas.

49. GRAND UNITED ORDER OF ODD FELLOWS, ROYAL ENTERPRISE LODGE No. 1895. Instituted Sept. 23, 1878. Meetings held first and third Wednesdays of each month at 7 Derby sq. Officers elected quarterly. Frank Fuller, N. G.; Robert Freeman, P. N. F.; David A. Fuller, P. S.

50. HACKER SCHOOL ASSOCIATION. Organized December, 1890. George W. Mansfield, President; J. S. Williams, Treasurer; George Arvedson, Secretary.

51. HOME CIRCLE VOLUNTEER LODGE

No. 117. Organized Nov. 16, 1887. Meetings held first and third Wednesdays of each month at 125 Washington st. Officers elected last meeting in June and December. Amos J. Vincent, Leader; Fred J. Gifford, Treas.; G. Hubert Gifford, Sec'y.

52. IMPROVED ORDER OF RED MEN, NAUMKEAG TRIBE, No. 3. Organized Jan. 1, 1886. Meetings held second and fourth Fridays of each month at Cate's Hall. Officers elected last meeting in June and December. Henry M. Sinclair, Sachem; Fred J. Gifford, C. of R.; J. Howard Hay, K. of W.

53. I. O. R. M. DEGREE OF POCAHONTAS, KENOZA COUNCIL. No. 9. Organized February 21, 1888. Meetings held first and third Fridays of each month at Kinsman Block. Officers are elected in June and December. Miss Flora Rice, Pocahontas; Mrs. M. E. Newhall, K. of R.; Mrs. Margaret Stevens, K. of W.

54. INDEPENDENT ORDER OF LOYAL AMERICANS, SUPREME CAMP. Instituted April 3, 1890. Meetings held at call of President, at O. U. A. M. Hall. Officers elected annually. John W. Wheeler, Sup. Pres.; George P. Woodbury, Sup. V. Pres.; Joseph Symonds, Sup. Rec. Sec.

55. INDEPENDENT ORDER OF LOYAL AMERICANS, ABRAHAM LINCOLN CAMP No. 1. Organized June 20, 1889. Meetings held first and third Wednesdays of each month at 175 Essex street. Officers elected last meeting in December. Alvah T. Newhall, Pres.; Adelbert Dennett, Sec.; J. Chfford Entwisle, Treas.

I. O. of Odd Fellows.

56. NAUMKEAG ENCAMPMENT, No. 13, I. O. O. F. Organized June 26, 1845. Meetings held the second and fourth Thursdays in each month, at Odd Fellows' Hall, 125 Washington st. Officers elected in December. Christopher Carter, C. P.; Fred J. Gifford, Scribe; Andrew J. Wilson, Treas.

57. SALEM ENCAMPMENT, No. 11, I. O. O. F. Organized Jan. 1, 1884. Meetings held first and third Thursday evenings of each month, at Kinsman Block. Officers elected last meeting in December. George A. Aylward, C. P.; Herbert L. Hewes, H. P.; George F. Cooke, S. W.; Albert J. Lowd, Scribe.

58. ESSEX LODGE, No. 26, I. O. O. F. Organized Nov. 6, 1843. Meetings held Monday evenings, at 125 Washington st. Officers elected at last meeting in June and December. Edward J. Boyle, N. G.; John Wilson, Sec.; Howard A. Knights, Treas.

59. FRATERNITY LODGE, No. 118, I. O. O. F. Organized Nov. 18, 1846. Meetings held Wednesday evenings, in Kinsman

Block. Officers elected semi-annually in June and December. Asa A. Wiggin, N. G.; Geo. Arvedson, Sec.; Thomas B. Nichols, Treas.

60. ODD FELLOWS' RELIEF COMMITTEE. Organized Feb. 20, 1877. Meetings held quarterly at Fraternity Hall. Officers elected first regular meeting in each year. Joseph L. Lougee, Pres.; Aaron C. Young, Vice-Pres.; Thomas B. Nichols, Sec.

61. UNION REBEKAH LODGE, No. 11. Instituted April 12, 1870. Meetings held first and third Thursdays of each month, in Asiatic Building. Officers elected third Thursday of December. Mrs. Mary E. Bassett, N. G.; Sarah E. Rhoades, Sec.; Abbie B. Rogers, Treas.

62. ARABELLA REBEKAH LODGE, No. 83, I. O. O. F. Organized October 10, 1889. Meetings held second and fourth Thursdays of each month, at Kinsman Block. Officers elected last meeting in Dec. Lucy E. Colson, N. G.; Kate Brown, V. G.; Martha K. Whitehead, Sec.

63. KNIGHTS OF COLUMBUS Organized May 20, 1893. Meetings held first and third Tuesdays of each month, at 60 Washington. Officers elected first Tuesday in January. Peter F. J. Carney, G. K.; Wm. P. McFarlane, Sec.; D. W. O'Leary, Treas.

64. KNIGHTS OF HONOR, SALEM LODGE, No. 150. Organized Aug. 31, 1875. Meetings held first and third Tuesdays of each month, at Creamer Hall. Officers elected first Tuesday in December. John E. Lyon, Dictator; William Lunt, Reporter; Thomas B. Nichols, Treas

65. KNIGHTS OF PYTHIAS, NORTH STAR LODGE, No. 38. Organized April 15, 1870. Meetings held Wednesdays, at Pythian Hall. Officers elected last meeting in June and December. John D. Young, C. C.; Chas. H. Howe, V. C.; C. Warren Brown, K. R. and S.

66. KNIGHTS OF PYTHIAS, GEN. COGSWELL LODGE. Organized Sept. 6, 1895. Meetings held Monday evenings at 243½ Essex. Officers elected last Monday in June and December. William L. Walton, C. C.; Albert A. Church, K. of R. and S.; James H. Trow, M. of Ex.

67. KNIGHTS OF PYTHIAS, NORTH STAR LODGE, MUTUAL BENEFIT ASSOC. Organized Apr. 15, 1870. Meetings are held every Wednesday evening at Creamer Hall. Officers are elected last meeting in December and June. John D. Young C. C.; C. Warren Brown, K. of R. and S.; Martin A. Ring, M. of F.

68. PYTHIAN SISTERHOOD, HAWTHORNE ASSEMBLY, No. 6. Organized December 2, 1895. Meetings held second and fourth Fridays of each month, at 243½ Essex. Officers elected fourth Friday in December and June. Mrs. Emma

L. Evitts, C. C.; Miss Jennie Goodridge, K. of R. and S.; Miss Carrie Lee of Beverly, M. of Ex.

69. LADIES OF THE G. A. R. GEN. GEO. H. PIERSON CIRCLE. Organized March 27, 1893. Meetings held second and fourth Mondays of each month at G. A. R. Hall. Officers elected second Monday in December. Mrs. Mattie E. Day, Pres.; Mrs. Orra F. Byers, Sec.; Miss Mary E. Eldredge, Treas.

70. LADIES OF THE NAVAL VETERAN ASSOCIATION, PORT OF SALEM, No. 3. Organized June 16, 1892. Mrs. A. P. Quinby, Com.; Mrs. Bessie E. Blakeny, Sec.; Mrs. Sarah Cloutman, Paymaster.

71. LADY FORRESTERS, FATHER CONWAY COURT, No. 136. Organized Nov., 1896. Meetings held first and third Tuesdays of each month at Lynde Block. Officers elected third Tuesday in December. Miss Mary J. Ahern, C. R.; Mrs. Delia Lalor, Rec. Sec.; Mrs. Susan A. Roche, Fin. Sec.

Masonic.

Meetings held at Masonic Hall, 81 Washington street.

72. WINSLOW LEWIS COMMANDERY, No. 18, KNIGHTS TEMPLAR. Organized March, 1865. Meetings held third Thursday in each month at Masonic Hall. Officers elected in October. Ira Vaughn, E. C.; Arthur T. Way, Gen.; Benjamin Cole, Jr., Capt. Gen.; Arthur S. Palfray, Treas.; William M. Jelly, Rec.

73. SALEM COUNCIL, ROYAL AND SELECT MASTERS. Instituted 1818; re-organized 1867. Meetings held fourth Wednesday of each month, at Masonic Hall. Officers elected fourth Wednesday in October. Ira Vaughn, T. I. M.; Ezra L. Browne, D. M.; Robert L. Almy, P. C. of W.

74. WASHINGTON ROYAL ARCH CHAPTER. Instituted Jan. 18, 1811; re-organized Sept. 7, 1852. Meetings held second Thursday each month, at Masonic Hall. Officers elected second Thursday in October. Benjamin Cole, Jr., M. E. H. P.; Ira Vaughn, Ex. K.; Thomas G. Pinnock, Ex. Scribe.

75. SUTTON LODGE OF PERFECTION, A. A. S. R. Organized April 8, 1864. Meetings held fourth Fridays in January, March, September and November, in Masonic Hall. Officers elected at January meeting. W. D. T. Trefry, T. P. G. M.; John B. Hill, D. G. M.; Edward C. Battis, V. S. G. W.; Robert L. Almy, V. J. G. W.; Wm. M. Jelly, G. T.; Albert B. Russell, G. S.; F. A. Newell, G. O.

76. ESSEX LODGE FREE AND ACCEPTED MASONS. Chartered June 6, 1791; re-organized June 11, 1845. Meetings held first Tuesday in each month, at Masonic

Hall. Officers elected in October. Thomas G. Pinnock, W. M.; Gardner M. Jones, S. W.; Albert P. Chute, J. W.

77. STARR KING LODGE, FREE AND ACCEPTED MASONS. Chartered April 13, 1864. Meetings held first Monday each month, at 81 Washington street. Officers elected first Monday in October. George B. Farrington, W. M.; Henry W. Edwards, S. W.; Frank L. Decker, J. W.; H. P. Arvedson, Sec.

78. MASS. CATHOLIC ORDER OF FORESTERS, ESSEX COURT, No. 16. Organized June 13, 1880. Meetings held first and third Wednesdays each month at 145 Essex street. Officers elected third Wednesday in December. Charles S. Pope, C. R.; Michael J. Rafter, Rec. Sec.; Michael A. Dodd, Treas.

79. MASTER BUILDERS' ASSOCIATION. Incorporated July 1, 1893. Meetings held the first Monday of each month at 11 Central St. Officers elected first Monday in January. Thomas F. Mack, President; E. H. Morse, Treasurer; Charles W. Brown, Secretary.

80. MASTER PLUMBERS' ASSOCIATION of Salem and vicinity; organized Mch. 15, 1894. Joseph Robertson (Bev.), Pres.; Charles Phippen (Salem), Vice President; Joseph A. Andrews (Salem), Treas.

Military.

81. SALEM LIGHT INFANTRY, Co. H. 8TH REG'T INF'Y., M. V. M. Organized 1805. Armory, Franklin building. Regular drills every Monday evening. Dudley B. Purbeck, Capt.; Walter P. Nichols, 1st Lieut.; S. F. Masury, 2d Lieut.

82. SECOND CORPS CADETS. Organized 1785. Armory, 136 Essex St. Samuel A. Johnson, Lieut. Col.; Walter F. Peck, Major; Andrew Fitz, 1st Lieut. and Adj.; James E. Simpson, 1st Lieut. Surgeon; J. William Voss, 1st Lieut. Asst. Surgeon; Edward A. Maloon 1st Lieut. Paymaster; Charles S. Tuckerman, 1st Lieut. I. R. P.; Edward A. Simonds, 1st Lieut. Q. M.; Ellery C. Butler, Chaplain; Philip Little, Capt. Co. A.; Reuben W. Ropes, Capt. Co. B.; Frank S. Horton, Capt. Co. C.; George D. Kimball, Capt. Co. D.; John E. Spencer, 1st Lieut. Co. A.; Arthur N. Webb, 1st Lieut. Co. B.; Charles F. Ropes, 1st Lieut. Co. C.; Geo. E. Worthen, 1st Lieut. Co. D.

83. SALEM LIGHT INFANTRY VETERAN ASSOCIATION. Organized Oct. 4, 1862. Meetings held at such time and place as the commander elects. Officers are elected at the annual meeting, first Tuesday in May. John P. Reynolds, Major commanding; Arthur H. Phippen, Adjutant; James B. Nichols, Quartermaster; George R. Jewett, Treas-

urer; Alfred Manchester, Chaplain; Henry A. Hale, Captain. Wm. A. Hill, George H. Perkins. Lieutenants. Executive Committee, A. H. Phippen, (chairman), William R. Driver, John R. Lake-man, William H. Nichols 3d, George R. Jewett, David P. Waters.

84. VETERAN CADETS. Organized October 11, 1866. Meetings held at Cadet Armory. A. Parker Browne, Lt. Col.; Edward Hobbs, Major; John P. Browning, Jos. C. Foster, Captains; Charles H. Masury, John W. Hart, 1st. Lieuts.; Jas. Pope, W. Harvey Merrill, 2d Lieuts.; Stillman G. Symonds, Treas.

85. N. A. of P. O. Clerks, Branch 65, organized Jan. 1, 1895; Annual meeting, January 1st. P. M. Clynes, Pres.; T. Frank Campbell, Sec.; Geo. F. Cooke, treas.

86. N. A. S. E. LOYAL LODGE, No. 5. Organized Jan. 17, 1896. Meetings held first and second Fridays each month at 243 1-2 Essex. Officers elected second Friday in December. Reuben Arey, Pres.; Albert C. Buxton, Rec. Sec.; James P. Lyman, Treas.

87. NEW ENGLAND ORDER OF PROTECTION, ASIATIC LODGE, No. 82. Organized March 22, 1889. Meetings held second and fourth Wednesdays of each month in Cate's hall. Officers elected fourth Wednesday in December. Mrs. L. P. Dennis, Warden; Louis F. Murray, Sec.; E. A. Brown, Fin. Sec.

88. NORTHERN MUTUAL RELIEF ASSOCIATION, FRATERNAL ASSOCIATES, No. 16. Organized Dec. 1893. Meetings held second Tuesday of each month in O. U. A. M. hall. Officers elected second Tuesday in December and June; Charles H. Haynes, Pres.; Mrs. Addie F. Bean, Sec.; Mrs. Minnie B. Redmond, Treas.

89. NOW AND THEN ASSOCIATION. Organized October, 1836. Incorporated 1894. Meetings held second Wednesday of each month, at 129 Washington st. Officers elected annually in January. Albert W. Towne, Pres.; Harry P. Gifford, Sec.; Wm. M. Jelly, Treas.

Order United American Mechanics.

90. LOYAL LEGION OF O. U. A. M., ISRAEL PUTNAM COMMANDERY, No. 4. Organized May 25, 1887. Meetings are held first and third Thursdays at 175 Essex st. Officers are elected third Thursday in December. Jonathan Osborn, Capt.; W. A. Townes, Rec.; J. W. Whittemore, Treas.

91. NIAGARA COUNCIL, No. 11, O. U. A. M. Organized May 7, 1872. Meetings held every Monday evening at O. U. A. M. Hall. Officers elected in January and July. Owen E. Lewis, Councillor; L. F. Allen, Sec.; F. R. Tuttle, Treas.

92. **ETHAN ALLEN COUNCIL**, No. 26, O. U. A. M. Organized June 21, 1887. Meetings held every Tuesday at Fraternity Hall. Officers elected at last meetings in January and July. Arthur C. Smith, Councillor; Fred Tebbets, Sec.; C. E. Curtis, Treas.

93. **ETHAN ALLEN RELIEF ASSOCIATION**. Organized Aug. 11, 1887. Meetings held first Tuesday of each month at Odd Fellows' Hall. Officers elected third Wednesday in September. Chas. E. Brown, Pres.; George H. Smith, Treasurer; Albert W. Towne, Sec.

94. **O. U. A. M. SICK BENEFIT ASSOCIATION**. Meetings held first Tuesday of each month. Officers elected in November. J. W. Libbey, Pres.; J. G. Page, V. Pres.; George B. Moreland, Treas.

95. **ORDER SCOTTISH CLANS, CLAN WALLACE**, No. 127, instituted Feb. 15, 1895. Meetings held second and fourth Thursdays. Officers elected second Thursday of December. A. Macdonald, Chief; E. McKinnon, Sec.; J. C. Macdonald, Treas.

96. **PILGRIM FATHERS, JOHN ENDICOTT COLONY**, No. 9. Organized Mar. 5, 1880. Meetings held first and third Mondays each month at Kinsman Block. Officers elected annually in January. Mrs. E. J. Thyng, Gov.; Chas. H. Hay, Sec.; Lewis B. Moody, Coll.

97. **PILGRIM FATHERS, FRANCIS HIGGINSON COLONY**, No. 100. Organized Nov. 30, 1887. Meetings held second and fourth Wednesday of each month at O. U. A. M. Hall. Officers elected in December. Francis A. Evitts, Gov.; Eva Sylvester, Sec.; Geo. E. Odell, Coll.

98. **REPUBLICAN CITY COMMITTEE**, Price Bldg. Officers elected in January. D. A. Sutherland, Chairman; Wm. H. Gove, Sec.; Charles E. Curtis, Treas.

99. **PURITAN BICYCLE CLUB**, organized in 1884. Officers elected in May and November. Charles Phippen, Pres.; Michael A. Haley, Sec.; James F. Whelton, Treas.

Royal Arcanum.

100. **ROYAL ARCANUM, SALEM COUNCIL**, No. 14. Organized October 5, 1877. Meetings held second and fourth Thursdays of each month in Creamer Hall. Officers elected fourth Thursday in December. Everett W. Durgin, Regent; A. Aug. Smith, Sec.; L. B. Moody, Coll.

101. **ROYAL ARCANUM, HAWTHORNE COUNCIL**, No. 331. Organized May 29, 1879. Meetings held second and fourth Tuesday evenings each month at 243½ Essex st. Officers elected second Tuesday in December. Arthur D. Osgood, Regent; William D. Dennis, Sec.; Robert E. Hill, Coll.

102. **ROYAL SOCIETY OF GOOD FELLOWS, NAUMKEAG ASSEMBLY**, No. 45. Organized December, 1886. Meetings held first Monday of each month at Central House. Officers elected at last meeting in December. Walter F. Andrews, Ruler; Geo. O. Staples, Sec.; Geo. A. D. Stickney, Treas.; John F. Very, Fin. Sec.

103. **ST. JOHN THE BAPTIST MUTUAL BENEVOLENT ASSOCIATION**. Organized Sept. 27, 1882. Incorporated Jan. 1, 1897. Meetings held every Tuesday evening at Armory Hall, Washington st. Officers elected first Tuesdays in January and July. Nazaire Chouinard, Pres.; Aremis Gagnon, Sec.; Azaire Pariseau, Treas.

104. **ST. JOSEPH SOCIETE**, organized in 1889. Meetings held every Thursday evening at 193 Washington. Officers elected at first meeting in January. Edouard E. Demers, Pres.; J. N. A. Beaudry, Sec.; Thomas Pelletier, Treas.

105. **SALEM BOARD OF UNDERWRITERS**. Organized April 25, 1883. Meetings held first and third Mondays each month. Officers elected second meeting in May. J. Frank Dalton, Pres.; E. D. Jones, Sec. and Treas.

106. **SALEM BOWLING CLUB**. Organized Nov. 1, 1892. Alleys, Bridge st., next to Storage Warehouse. Officers are elected annually in September. F. P. Treadwell, President.

107. **SALEM BRANCH OF THE INDIAN ASSOCIATION**. Organized June, 1885. Meetings held at call of President. Officers elected in October. Mrs. A. H. Johnson, Pres.; Mrs. Francis H. Lee, Sec.; Miss Mary D. Price, Treas.

108. **SALEM BRANCH OF THE MASS. PRISON ASSOCIATION**. Organized December, 1891. Annual meeting in December, when officers are elected. Rev. George D. Latimer, Pres.; Miss Elizabeth S. Osgood, Sec.; W. O. Chapman, Treas.

109. **SALEM BUILDING ASSOCIATION**. Organized Jan. 8, 1890. Meetings held in January, when officers are elected. Benjamin W. Russell, Pres.; Edward F. Brown, Treas. and Clerk.

110. **SALEM CHARITABLE MECHANIC ASSOCIATION**. Organized Oct. 18, 1817; incorporated June 4, 1822; re-organized in May, 1884. Composed of mechanics and manufacturers, citizens of Salem and vicinity. Annual meeting for the choice of officers, first Wednesday in January. The library contains 6,000 volumes, for the use of its members and their families, and is open on Saturday evening of each week for the delivery of books, at Mechanic Hall building. Chas. C. Rhoades, Pres.; Ebenezer H. Morse, Treas.; G. Arthur Bodwell, Sec.

111. **SALEM COMMERCIAL SCHOOL ASSOCIATION**. Organized April 13, 1892. Meetings held first Wednesday each

month at Peabody building. Officers elected in March. Charles C. Handy, Pres.; Calvin Lord, Sec., Frank A. Tibbetts, Treas.

112. SALEM FEMALE CHARITABLE SOCIETY. Organized July, 1801. Incorporated June, 1804. Meetings held first Thursday afternoon each month, except July, August and September, at 18 Summer st. Officers elected at annual meeting, first Wednesday in May. Mrs. Wm. L. Kinsman, First Directress; Miss Mary W. Nichols, Treas.; Miss Lucy H. Cleveland, Sec.

113. SALEM FIREMEN'S RELIEF ASSOCIATION. Organized Oct. 25, 1878. Incorporated April 14, 1884. Annual meeting, second Thursday in May; semi-annual, second Thursday in December. Officers are elected at the May meeting. Joseph C. Foster, Pres.; A. K. Woodbury, Vice Pres.; John Wilson, Sec.; Arthur W. Ober, Treas.; Wm. O. Arnold, Board of Eng.; S. A. Kinsman, Engine No. 1; Chas. A. Williams, Engine No. 2; Jonathan Osborn, Engine No. 3; Geo. L. Goss, Truck 1; Richard C. Lander, Truck 2; J. Howard Hay, Hose No. 2; T. R. Williams, Hose No. 4; Reuben S. Kingsley, Ex-Fireman, Directors; Charles H. Kezar, Joseph L. Austin, Frank T. Berry, Trustees. Each member of the fire department is entitled to membership upon the payment of one dollar and an annual assessment of a like sum. Members receiving injuries in the performance of fire duty or sickness resulting from same, are entitled to a weekly benefit of ten dollars, and upon the death of a member one hundred dollars is paid to the family of the deceased as a funeral benefit.

114. SALEM HIGH SCHOOL ASSOCIATION. Organized in 1867. Meetings held annually, when officers are elected. Reuben W. Ropes, Pres.; Harry S. Perkins, Rec. Sec.; Albert E. Cole, Treas.

115. SALEM IMPROVEMENT ASSOCIATION. Organized Feb. 24, 1897. Meetings held fourth Wednesday each month at Cogswell school house. Officers elected in December. John J. Cummings, Pres.; Henry Tadgell, Sec.; Frank A. Gardner, Treas.

116. SALEM LETTER CARRIERS' BRANCH 152, N. A. L. C. ASSOCIATION. Organized in 1888. Meetings held semi-annually in January and July, at Post Office. Officers elected annually in January. Chas. W. Getchell, Pres.; James W. Nichols, Jr., Sec.; Matthias J. O'Keefe, Treas.

117. SALEM MARINE SOCIETY. Organized March 25, 1766. Incorporated April, 1772. Quarterly meetings held last Thursday evenings of January, April, July and October, at Franklin Building. Officers elected at annual meeting in October. Nathan A. Bachelder, Master;

Nathan H. Millett, Treas.; Edw. B. Trumbull, Clerk; Charles Beadle, Agent at Franklin Bldg.

118. SALEM MUSICAL CLUB. Organized November, 1894. Meetings held first and third Thursdays each month from Dec. to April at Plummer Hall. Miss Ellen Parker, Sec. and Treas.

119. SALEM NURSES BENEFIT ASSOCIATION. Organized May 22, 1895. Incorporated Dec. 19, 1896. Meetings held second Wednesday each month at 34 Lynde st. Officers elected first Wednesday in May. Mrs. C. M. Shattuck, Pres.; Miss Amanda M. Holmes, Treas.; Mrs. Martha L. Whittlesey, Clerk.

120. SALEM ORATORIO SOCIETY. Organized Nov. 17, 1868. Rehearsals Thursday evenings, from November to May, at Academy Hall. Officers are elected at annual business meeting in May. Alden P. White, Pres.; John Pickering, Sec.; Wm. F. Martin, Treas.; Willis H. Ropes, V. Pres.; the officers and George A. Shepard, Willis H. Ropes, Henry A. Waters, E. V. Emilio, Mrs. W. S. Fenollosa, Mrs. C. B. Fowler, Miss M. R. Lakeman, Directors.

121. SALEM POLICE RELIEF ASSOCIATION. Organized Dec. 3, 1877. Incorp. Sept. 28, 1895. Every member of the Salem police force, except substitutes and constables, are eligible to membership, and all money received is placed in the fund for the benefit of sick members, and is used for no other purpose. The regulations provide that when a member of the association is sick or disabled, there shall, after seven days, be paid him the sum of \$1.00 per day for twenty-six weeks. Upon the death of a member of this association \$250 is paid from the funds for a funeral benefit. The association is equipped with all the necessary appliances for a sick room. A library of about 800 volumes, for the use of the members and the police force, is located at the police station. Meetings held on the first Monday of each month. Annual meeting on the first Monday in January of each year. John B. Skinner, Pres.; Fred L. Shepard, Vice-Pres.; George H. Blinn, Sec.; Ira M. Berry, Treas.; John W. Hart, W. H. Eastman, C. A. Goldthwait, Trustees; Israel P. Leavitt, Charles E. Childs, Wm. P. Neville, Finance Committee.

122. SALEM PRESS CLUB. Organized March 29, 1892. Meetings are held monthly. Officers are elected annually in April. Edwin O. Foster, Pres.; Harry E. Webber, Sec'y; Charles C. Hills, Treas.

123. SALEM REAL ESTATE EXCHANGE. Organized Sept., 1896. Meetings held yearly when officers are elected. Wm. M. Hill, Pres.; Jacob C. Rogers, 2nd., Sec., William S. Felton.

124. SALEM RELIEF COMMITTEE. Organized in 1873. Meetings held second Tuesday each month except June, July and August, at 175 Essex st. Officers elected second Tuesday in October. James F. Brodie, Pres.; Miss Sarah E. Knight, Sec.; Wm. S. Nichols, Treas.; Miss Esther O. Warren, Agent.

125. SALEM REPUBLICAN FLAMBEAU CLUB. Organized in 1884. Meetings held in January, April, July and October. Officers elected third Wednesday in January. Howard B. Sawyer, Pres.; Ira G. Taylor, Sec.; Benjamin C. Cram, Treas.

126. SALEM VETERAN FIREMEN'S ASSOCIATION. Organized Oct. 13, 1891. Meetings held second Monday in January, April, July and October, at 128 Derby st. Charles C. Rhoades, Pres.; Henry Varney, Sec. and Treas. Present membership, 475.

127. SALEM WOMAN'S CLUB. Organized July 6, 1894. Meetings held every alternate Wednesday from October to May, at East Church Parish House. Officers elected third Wednesday in May. Dr. Sarah E. Sherman, Pres.; Miss Chattarina W. Agge, Rec. Sec.; Miss Lena C. Emery, Treas.

128. SAMARITAN SOCIETY. Organized 1832; incorporated 1881. Meetings held first Tuesday in month from November to May, at Universalist chapel. Officers elected second Monday in December. Miss Mary F. Robinson, Pres.; Mrs. Annie E. Varney, Mrs. Mary A. Yasinski, Vice Presidents; Mrs. Emma B. Lowd, Sec. and Treas.

129. SEAMEN'S WIDOW AND ORPHAN ASSOCIATION OF SALEM. Organized by several ladies of Salem on the first day of May, 1833. Incorporated March 13, 1844, for the purpose of affording relief to the widows and orphans of seamen. Meetings held at the houses of the managers, on first Thursday of each month. Officers are chosen at the January meeting. Mrs. Wm. F. Ashton, Pres.; Mrs. Chas. Sewall, Vice-Pres.; Miss Abbie K. Woodbury, Sec. and Treas.

130. SECURITY SAVINGS AND LOAN ASSOCIATION OF MINNEAPOLIS, SALEM BRANCH. Organized June 2, 1890. William H. Gove, Pres.; Lewis B. Moody, Sec. and Treas.

131. SONS OF VETERANS, LIEUT. COL. HENRY MERRITT CAMP, No. 8. Organized Oct. 6, 1892. Meetings held every Thursday evening, at G. A. R. Hall. Officers elected at first meeting in December. Frank McLaughlin, Capt.; Wm. O'Neil, 1st Lieut.; T. Herbert Gray, 2nd Lieut.

132. SOUTH SALEM ATHLETIC ASSOCI-

ATION. Organized in 1892. Meetings held last Thursday of each month. Officers elected in September. Geo. W. Pickering, jr., Pres.; E. F. Woodman, Vice-Pres.; Harry J. Foster, Sec.

133. TEACHERS' GUILD. Organized April, 1894. Meetings held annually in January at High School bldg., when officers are elected. Charles S. Davis, Pres.; Miss Mary E. Stanley, Sec.; Miss Annie L. Warner, Fin. Col.

Temperance Organizations.

134. FATHER MATHEW TOTAL ABSTINENCE SOCIETY. Organized Nov. 14, 1875. Meetings held Sundays from Nov. to May, and Thursday evenings from May to Nov., at 129 Essex street. Officers elected in June and December. Eneas A. Daly, Pres.; Daniel J. Joyce, Clerk; Frederick Wilson, Treas.

135. GOLDEN DAWN DIVISION No. 27, SONS OF TEMPERANCE. Instituted July 15, 1881. Meetings held every Thursday evening at 150 Essex. Officers are elected quarterly. Miss Carrie Walton, W. P.; Mrs. L. A. Buxton, Fin. Sec.; Mrs. E. F. Higgins, Rec. Sec.

136. HENFIELD DIVISION, No. 2, SONS OF TEMPERANCE. Organized Feb. 23, 1844. Meetings held second and fourth Thursdays each month, at 3 Central st. Officers are elected quarterly, fourth Thursday in Jan., Apl., July and October. Martin McDonald, W. P.; John S. F. Wiggin, R. S.; Benj. F. Pickering, F. S.

137. WOMAN'S CHRISTIAN TEMPERANCE UNION. Organized March 15, 1875. Meetings held Monday afternoons, at W. C. T. U. Hall, Essex st. Officers elected second Monday in January. Mrs. Hannah H. Haddock, Pres.; Mrs. Benj. Pedrick, Sec.; Miss Anna Harris, Treas.

138. YOUNG MEN'S CATHOLIC TEMPERANCE SOCIETY. Organized Oct. 19, 1857. Incorporated 1874. Meetings held Monday evenings at 47 Warren street. Officers elected on third Mondays of April and October. Patrick H. Sweeney, Pres.; James L. Murphy, Treas.

139. THOUGHT AND WORK CLUB. Organized July 2, 1891. Meetings held second and fourth Saturdays of each month at Plummer Hall. Officers elected at first meeting in May. Kate Tannatt Woods, Pres.; Mrs. Nellie K. Rich, Sec.; Mrs. Lizzie E. Carpenter, Treas.

140. UNITED ORDER OF THE GOLDEN CROSS, SALEM COMMANDERY, No. 61. Organized Aug. 21, 1879. Meetings held first and third Tuesdays of each month, at O. U. A. M. Hall. Officers elected last meeting in June and December. William Proctor, N. C.; Henry F. Proctor, F. K. of R.; Wm. H. Baker, W. T.

141. Y. M. C. A. CONGRESS. Organized October, 1890. Meetings held every Tuesday evening from Oct. to May, at Y. M. C. A. Hall. Officers elected first Tuesday in Feb. and Oct. Porter D. Brown, Speaker; Victor M. Meister, Clerk; Henry Tadgell, Sergeant at Arms.

142. YOUNG MEN'S REPUBLICAN CLUB. Organized Jan. 16, 1894. Meetings held third Tuesday of each month

at Republican Headquarters, Price Block. Officers elected in December. John D. H. Gauss, Pres.; Leland H. Cole, Treas.; Edmund W. Longley, Sec.

143. GALLOWS HILL BONFIRE ASSOCIATION. Organized June 1, 1890. Meetings held at club house on Hanson st., Sunday afternoons. Officers elected annually on May 1st. Daniel J. O'Brien, Pres.; Patrick H. Sweeney, Treas.; Michael F. Meagher, Sec.

Custom House.

CUSTOM HOUSE. For the District of Salem and Beverly, No. 112 Derby st., cor. Orange st., Salem. Collector, William C. Waters, Salem; Special Deputy Collector, A. Frank Hitchings, Salem; Inspectors, William J. Sullivan, Charles P. Luscomb, of Salem; William P. Moses, Beverly; Boatman, Frank G. Loveday, Salem; Janitor, John Kennedy, Salem.

The business of the Salem Custom House for the year ending Dec. 31, 1896, was as follows: The entries from foreign ports were 138; cleared for foreign ports, 69; entered from domestic ports, 2; cleared for domestic ports, 36; certificates of registry, enrollments and license issued, 109.

During the year ending Dec. 31, 1896, there arrived at Salem 1,902 vessels, with a total tonnage of 508,839 tons, number tons coal, 411,000.

Post Office.

POST OFFICE. Postmaster, William F. Cass; Asst. P. M., G. Willis Whipple; Clerks, James Manning, Thomas M. Clynes, George F. Cooke, Louisa C. Cass, Walter H. Hill, T. Frank Campbell, Thomas F. Sheehan, Charles E. Davis. Letter Carriers, John F. Whipple, Samuel A. Ferguson, I. Albert Lee, George W. H. Brown, Charles W. Gardner, Richard B. Reed, Arthur I. Pepper, Alfred P. Jacques, Charles W. Getchell, James W. Nichols, jr., Thomas Darmody, Caleb E. Kingsley, Lewis F. Brown, Walter M. Perkins, William H. Morgan, Henry P. Nourse; substitutes, John T. Cuffe, George W. Curtis, Peter A. Pelletier, Mathias J. O'Keefe, James J. Carlin; Special Messenger, Forest L. Prescott. Office hours from 7 A. M. to 8 P. M. On Sundays, 11.15 A. M. to 12.15 P. M. Delivery trips, business section, at 7.30 A. M.; entire city deliveries, 8.30 A. M. and 1.15 and 4.15 P. M.; first morning collection from street letter boxes at 6.30 A. M.; latest collection at 7 P. M. Money order hours, 8 A. M. to 6 P. M.

Cemeteries.

GROUND NO. 1, CHARTER STREET. GROUND NO. 2, BROAD STREET. GROUND NO. 3, HOWARD STREET. GROUND NO. 4, GREEN LAWN CEMETERY, ORNE AND APPLETON STREETS.

All are city property, and under the care of the Committee on Public Property.

FRIENDS' CEMETERY. Essex st., near North Pine st.

CATHOLIC CEMETERY. North st., near Peabody line. Supt. Lawrence D. Moran.

HARMONY GROVE CEMETERY. Entrance No. 30 Grove st.

COURTS.

Supreme Judicial Court.

Chief Justice. Walbridge A. Field, of Boston.

Associate Justices. Charles Allen, of Boston; Oliver W. Holmes, Jr., of Boston; Marcus P. Knowlton, of Springfield; James M. Morton, of Fall River; John Lathrop, of Boston; James M. Barker, of Pittsfield.

Attorney General. Albert E. Pillsbury, of Boston.

Sittings of the Court for Essex County. At Salem, on the third Tuesday of April and the first Tuesday of November. *Law Term,* First Tuesday in November. *Return Day,* first Monday of every month.

Superior Court.

Chief Justice. Albert Mason, of Brookline.

Associate Justices. Caleb Blodgett, of Boston; John W. Hammond, of Cambridge; Justin Dewey, of Springfield; Edgar J. Sherman, of Lawrence; James R. Dunbar, of Brookline; Robert R. Bishop, of Newton; Daniel W. Bond, of Northampton; Henry K. Braley, of Fall River; John Hopkins, of Milbury; Elisha B. Maynard, of Springfield; Franklin G. Fessenden, of Greenfield; James B. Richardson, of Boston; Chas.

S. Lilly, of Lowell; Henry N. Sheldon, of Boston; Francis A. Gaskill, of Worcester; John H. Hardy, of Arlington; Henry Wardwell, of Salem.

District Attorney. A. Perley White, of Salem. *Assistant,* Sumner D. York, of Rockport.

Clerk of the Courts. Edward B. George, of Haverhill. *First Assistant Clerk of the Courts,* Ezra L. Woodbury, of Salem. *Second Assistant Clerk of the Courts,* James P. Hale, of Salem.

Sittings of the Court for Essex County. Civil. At Salem, first Mondays of March (jury); June (court); October (jury); December (court and jury). At Lawrence, first Monday of March (jury); second Monday of September (court). At Newburyport, second Monday of May (court); first Monday of October (jury). *Criminal.* At Salem, second Monday of January; at Newburyport, second Monday of May; at Lawrence, second Monday of September.

First District Court of Essex.

Court held at Salem, in Flint's Block, 193 Washington street. For Criminal business, daily, at 9 o'clock A. M.; for Civil business, every Wednesday in each month, at 10 o'clock, A. M. Writs returnable every Saturday in each month.

District includes Beverly, Danvers, Hamilton, Middleton, Salem, Topsfield and Wenham. *Justice,* Daniel E. Safford, of Hamilton. *Special Justices,* Nathaniel J. Holden, of Salem, and Charles W. Richardson, of Salem. *Clerk,* William Perry, of Salem. *Janitor and Officer of the Court,* Charles W. Peart.

Court of Probate and Insolvency.

Probate Office at Court House, Salem.

Judge. Rollin E. Harmon, of Lynn.

Register. Jeremiah T. Mahoney, of Salem.

Assistant Register. Ezra D. Hines, of Danvers.

Terms. At Salem, on the first and third Mondays of every month, except third Monday of August; at Newburyport, on the fourth Mondays of January, March, May, June, July, September and November; at Gloucester, on the fourth Mondays of April and October; at Haverhill, on the second Mondays of April and October; at Lawrence, on the second Mondays of January, March, May, June, July, September and November.

Essex County.

County Commissioners. Edward B. Bishop, of Haverhill, chairman; term expires first Wednesday in January, 1898; John M. Danforth, of Lynnfield, term expires first Wednesday in January, 1899; Samuel D. Smith, of Marblehead, term expires first Wednesday in January, 1900. *Special Commissioners,* Benjamin P. Scribner, of Lynn; Nelson P. Cummings, of Merrimac; terms expire first Wednesday in January, 1899.

Courts held at Ipswich, on the second Tuesday in April; at Salem, on the second Tuesday in July; at Lawrence, on the last Tuesday in August; at Newburyport, on the second Tuesday in October; on the fourth Tuesday of December, at Salem, Ipswich or Newburyport, as the Commissioners may determine. *Clerk of the County Commissioners,* Edward B. George of Haverhill.

Sheriff. Samuel A. Johnson, of Salem.

Deputy Sheriffs. George S. Cole, Andover; Timothy D. Crowley, Danvers; David N. Bridges, Georgetown; William Cronin, *special sheriff,* Gloucester; Fred O. Raymond, John W. Tilton, Haverhill; Charles W. Morrill, Ipswich; Alanson Briggs, Elmer A. Briggs, Lawrence; John H. Caswell, Charles M. Merritt, Lynn; Charles E. Goss, Methuen; Charles L. Ayers, Newburyport; Arthur Bishop, Rowley; Patrick F. Tierney and George E. Bousley, Salem.

Jailers and Keepers of the Houses of Correction. S. A. Johnson, at Salem; Horatio G. Herrick, at Lawrence; Charles W. Morrill, at Ipswich; Charles L. Ayers, at Newburyport.

Probation Officer. John W. Raymond, of Beverly.

Medical Examiners. Charles A. Carlton, of Salem; Charles W. Haddock, of Beverly; Horace K. Foster, of Peabody.

Commissioners to qualify Civil Officers, at Salem. David B. Kimball, Ezra L. Woodbury, John M. Raymond, J. B. F. Osgood, James P. Hale.

County Treasurer. E. Kendall Jenkins, of Andover. Office at Court House, Salem. *Register of Deeds.* Southern District, Charles S. Osgood of Salem; *Assistant Register,* Robert C. Osgood, of Salem; Office at Court House, Salem. Northern District, A. R. Sanborn, of Lawrence; *Assistant Register,* Miss Jennie M. Marston; Office at Court House, Lawrence.

United States Board of Examining Surgeons for Pension Claimants. Dr. Francis E. Hines, of Salem; Dr. Henry J. Gaffney, of Salem; Dr. P. L. Sanborn, of Marblehead.

Commissioners of Deeds. (See *Business Directory.*)

Justice of the Peace and Notaries Public. (See *Business Directory.*)

VOTE OF SALEM FOR MAYOR.

CITY CHARTER ENACTED MARCH 22, 1836; ACCEPTED APRIL 4, 1836.

April 25, 1836. Leverett Saltonstall, 752; Perley Putnam, 260; George Peabody, 56; David Putnam, 36. Total -	1104	March 6, 1849. Nath'l Silsbee jr., 761; Wm. Sutton, 68; John Russell, 24; Geo. Peabody, 26; Eben Putnam, 23; Asahel Huntington, 60; John A. Innis, 60; Scattering, 9. Total, -	1031
March 7, 1837. Leverett Saltonstall, 654; Scattering, 8. Total - - - -	662	March 5, 1850. Nath'l Silsbee jr., 471; Scattering, 7. Total, - - - -	478
March 6, 1838. Leverett Saltonstall, 571; Scattering, 5. Total, - - - -	576	March 4, 1851. David Pingree, 702; John Russell, 112; Wm. Sutton, 171; Eben Putnam, 92; John A. Innis, 104; Benj. F. Browne, 22; John G. King, 19; Scattering, 26. Total, -	1258
December 5, 1838.* Stephen C. Phillips, 687; John G. King, 174; Benj. F. Browne, 149; Richard S. Rogers, 17; Scattering, 22. Total, - - - -	1049	March 2, 1852. Chas. W. Upham, 955; Geo. H. Devereux, 348; Stephen B. Ives, 63; Scattering 15. Total, - - -	1381
March 5, 1839. Stephen C. Phillips, 496; Benj. Merrill, 94; Scattering, 7. Total,	597	March 8, 1853. Asahel Huntington, 746; Thomas Trask, 136; Scattering, 32. Total,	914
March 3, 1840. Stephen C. Phillips, 760; Joseph Beadle, 150; Scattering, 10. Total,	920	March 7, 1854. Asahel Huntington, 481; George L. Newcomb,* 1346; Scattering, 6. Total, - - - -	1833
March 2, 1841. Stephen C. Phillips, 848; John S. Williams, 362; Robert Upton, 99; Sam'l R. Hodges, 46; Richard S. Rogers, 29; John G. King, 20; Scattering, 15. Total - - -	1419	March 16, 1854. Special. Joseph Andrews, 1251; William Sutton, 511; Scattering 13. Total,	1775
March 8, 1842. Stephen P. Webb, 681; David Pingree, 522; Scattering, 37. Total,	1240	March 6, 1855. Joseph Andrews, 1049; Nath'l Silsbee, 826; Scattering, 11. Total,	1886
March 7, 1843. Stephen P. Webb, 774; Benjamin F. Browne, 287; Scattering, 11; Total, - - - -	1072	March 4, 1856. Wm. S. Messervy, 678; Wm. Sutton, 623; Scattering, 6. Total, -	1307
March 5, 1844. Stephen P. Webb, 575; David Pingree, 434; Benj. F. Browne, 114; Scattering, 3. Total, - - -	1126	January 5, 1857. Wm. S. Messervy, 883; Joseph B. F. Osgood, 495; Scattering, 4. Total, - - - -	1382
March 4, 1845. Joseph S. Cabot, 922; John A. Innis, 520; John S. Williams, 31; Jona. C. Perkins, 26; Scattering, 23. Total, - - - -	1522	January 4, 1858. Nath'l Silsbee, 1072; J. B. F. Osgood, 1019; Scattering, 9. Total,	2100
March 3, 1846. Joseph S. Cabot, 1062; Scattering, 6. Total, - - - -	1068	January 3, 1859. Nath'l Silsbee, 663; J. Vincent Browne, 576; Scattering 11. Total,	1250
March 2, 1847. Joseph S. Cabot, 675; Scattering, 3. Total, - - - -	678	January 2, 1860. Stephen P. Webb, 720; William McMullan, 255; John A. Innis, 670; Scattering, 19. Total, - - -	1664
March 9, 1848. Joseph S. Cabot, 1200; David Pingree, 28; Scattering, 13. Total,	1241	January 7, 1861. Stephen P. Webb, 799; Henry L. Williams, 762; James H. Battis, 308; Scattering, 9. Total, -	1878
*Special caused by the resignation of Leverett Saltonstall.		*Declined.	

January 6, 1862.		December 12, 1876.	
Stephen P. Webb, 679; Henry L. Williams, 640; Scattering, 7.		Henry K. Oliver, 1525; Henry L. Williams, 1332; Scattering, 3.	
Total, - - -	1326	Total, - - -	2860
January 5, 1863.		December 11, 1877.	
Stephen G. Wheatland, 844; Joseph B. F. Osgood, 835; Scattering, 5.		Henry K. Oliver, 1710; William D. Northend, 1222; Scattering, 21.	
Total, - - -	1684	Total - - -	2953
January 4, 1864.		December 10, 1878.	
Stephen G. Wheatland, 882; James A. Gillis, 837; Scattering, 4.		Henry K. Oliver, 1208; Samuel Calley, 916; Francis Chase, 663; Henry L. Williams, 432; Scattering, 1.	
Total, - - -	1723	Total, - - -	3225
January 2, 1865.		December 9, 1879.	
Joseph B. F. Osgood, 950; William Chase, 747; Scattering, 3.	1700	Henry K. Oliver, 1600; Samuel Calley, 1404; Scattering, 9.	3013
January 1, 1866.		December 14, 1880.	
David Roberts, 1115; Joseph B. F. Osgood, 530; William Chase, 175; Scattering, 4.	1824	Samuel Calley, 1609; Robert S. Rantoul, 1375; Scattering, 8.	2992
January 7, 1867.		December 13, 1881.	
David Roberts, 603; Scattering, 25.	628	Samuel Calley, 1738; Charles A. Benjamin, 1184; Scattering, 15.	2937
(Special) September 26, 1867.		December 12, 1882.	
William Cogswell, 482; Scattering 23.	505	William M. Hill, 1402; L. S. Tuckerman, 1297; J. F. Almy, 643; Scattering, 5.	3347
January 6, 1868.		December 11, 1883.	
William Cogswell, 1405; George Wheatland, 470; Scattering, 2.	1877	William M. Hill, 2310; John D. Eaton, 1260; Scattering, 19.	3589
January, 4, 1869.		December 9, 1884.	
William Cogswell, 965; Scattering, 18.	983	William M. Hill, 1444; Arthur L. Huntington, 2238; Scattering, 5.	3687
January 3, 1870.		December 8, 1885.	
Nathaniel Brown, 1525; Scattering, 15.	1540	John M. Raymond, 1511; John P. Peabody, 720; William S. Lord, 461; William Leonard, 258; Scattering, 2.	2952
January 2, 1871.		December 14, 1886.	
Nathaniel Brown, 1163; Samuel Calley, 107; Scattering, 3.	1273	John M. Raymond, 2429; Benjamin Barstow, 1392.	3821
January 1, 1872.		December 13, 1887.	
Samuel Calley, 1177; George F. Choate, 1129; J. W. Perry, 36; Scattering, 21.	2363	John M. Raymond, 2383; George A. Collins, 1634; Scattering, 9.	4026
January 6, 1873.		December 11, 1888.	
William Cogswell, 1504; Samuel Calley, 1489; Scattering 7.	3000	John M. Raymond, 1903; John H. Batchelder, 1834; O. W. H. Upham, 302; Scattering, 1.	4040
January 5, 1874.		December 10, 1889.	
William Cogswell, 1723; Samuel Calley, 1233; Scattering, 4.	2960	Robert S. Rantoul, 1621; John M. Raymond, 1489; Geo. A. Collins, 639; James W. Averill, 97; Scattering, 2.	3848
December 8, 1874.		December 9, 1890.	
Henry L. Williams, 1741; William Cogswell, 1173; Scattering, 5.	2919	Robert S. Rantoul, 1935; Cyrus A. Jordan, 1700; Scattering, 4.	3639
December 14, 1875.			
Henry L. Williams, 2040; Samuel Calley, 1012; Scattering 3.	3055		

VOTE OF SALEM FOR GOVERNOR.

479

December 8, 1891.	December 11, 1894.
Robert S. Rantoul, 2064; Cyrus A. Jordan, 1216; William M. Hill, 819; David B. Kimball, 75; Scattering, 2. Total, - - - 4176	James H. Turner, 2975; William Leonard, 1378; Arthur S. Palfray, 628; Patrick F. Tierney, 442; Scattering, 1; Blanks, 69. Total, 5493
December 13, 1892.	December 10, 1895.
Robert S. Rantoul, 2691; Cyrus A. Jordan, 2220; Scattering, 5. Total, 4916	Henry M. Meek, 2586; James H. Turner, 3094; Scattering, 2; Blanks, 179. Total, - - - 5861
December 12, 1893.	December 8, 1896.
James H. Turner, 2069; Robert S. Rantoul, 1553; William Leonard, 1545; Blanks, 130. Total, - - - 5297	Cyrus A. Jordan, 2419; James H. Turner, 3274; Scattering, 9; Blanks, 206. Total, - - - 5908

Vote of Salem for Governor.

November 8, 1870,	November 8, 1881.
William Claflin, 1122; J. Q. Adams, 654; Wendell Phillips, 274; Scattering, 2. Total, - - - 2052	John D. Long, 1422; Charles P. Thompson, 655; Israel W. Andrews, 41; Scattering, 5. Total, 2123
November 7, 1871.	November 7, 1882.
William B. Washburn, 1073; J. Q. Adams, 668; E. M. Chamberlin, 54; Robert C. Pitman, 72; Scattering, 11. Total, - - - 1878	Robert R. Bishop, 1594; Benjamin F. Butler, 1986; Scattering, 13. Total, - - - 3593
November 5, 1872.	November 6, 1883.
William B. Washburn, 2200; Francis W. Bird, 825; Scattering, 3. Total, - - - 3028	George D. Robinson, 2228; Benjamin F. Butler, 2203; Charles Almy, 28; Scattering, 5. Total, 4464
November 4, 1873.	November 4, 1884.
William B. Washburn, 1022; William Gaston, 833; Henry K. Oliver, 78; Scattering, 7. Total, 1940	George D. Robinson, 2147; William C. Endicott, 1626; Matthew J. McCafferty, 371; Julius H. Seelye, 104. Scattering, 2. Total, 4250
November 3, 1874.	November 3, 1885.
Thomas Talbot, 1653; William Gaston, 1539; Scattering, 2. Total, 3194	George D. Robinson, 1782; Frederick O. Prince, 1245; Thomas J. Lathrop, 44; Scattering, 5. Total, 3076
November 2, 1875.	November 2, 1886.
Alexander H. Rice, 1358; William Gaston, 1508; John I. Baker, 75; Scattering, 42. Total, - - - 2983	Oliver Ames, 2024; John F. Andrew, 1484; Thomas J. Lathrop, 62. Total, - - - 3570
November 7, 1876.	November 8, 1887.
Alexander H. Rice, 2288; Charles F. Adams, 1486; John I. Baker, 232; Scattering, 13. Total, 4019	Oliver Ames, 2215; Henry B. Lovering, 1589; William H. Earle, 61. Total, - - - 3865
November 6, 1877.	November 6, 1888.
Alexander H. Rice, 1524; William Gaston, 1269; Robert C. Pitman, 177; Scattering, 10. Total, 2980	Oliver Ames, 2738; Wm. E. Russell, 2007; Wm. H. Earle, 68. Total, 4813
November 5, 1878.	November 5, 1889.
Thomas Talbot, 2244; Benjamin F. Butler, 1510; Josiah G. Abbott, 122; A. A. Miner, 14; Scattering, 3. Total, - - - 3893	John Q. A. Brackett, 1953; William E. Russell, 1609; John Blackmer, 125. Total, - - - 3687
November 4, 1879.	November 4, 1890.
John D. Long, 1784; B. F. Butler, 1670; J. Q. Adams, 182; Scattering, 12. Total, - - - 3648	John Q. A. Brackett, 2021; William E. Russell, 1805; John Blackmer, 106. Total, - - - 3932
November 2, 1880.	November 3, 1891.
John D. Long, 2409; Charles P. Thompson, 1622; Horace B. Sargent, 62; Scattering, 6. Total, 4099	Charles H. Allen, 2089; Wm. E. Russell, 2078; Charles E. Kimball, 55; Henry Winn, 20; Harry W. Robinson, 12. Total, - - - 4254

VOTE OF SALEM ON LICENSE QUESTION, ETC.

November 8, 1892.	David Taylor, 14; Blanks, 119.
William H. Haile, 2498; Wm. E. Russell, 2382; Wolcott Hamlin, 39; Henry Winn, 18; Squire E. Putney, 7; Scattering, 1. Total,	Total, - - - - 4779
4945	
November 7, 1893.	November 5, 1895.
Frederic T. Greenhalge, 2695; John E. Russell, 2146; George H. Cary, 89; Louis A. Banks, 51; Patrick F. O'Neil, 13; Blanks, 131. Total,	Elbridge G. Brown, 140; Frederic T. Greenhalge, 2750; Edward Kendall, 91; Moritz E. Ruther, 40; George Fred Williams, 1614; Blanks, 159. Total, - - 4794
5125	
November 6, 1894.	November 3, 1896.
Frederic T. Greenhalge, 2671; John E. Russell, 1709; George H. Cary, 156; Alfred W. Richardson, 110;	Thomas C. Brophy, 48; Allen Coffin, 36; Frederick O. Prince, 144; George Fred Williams, 1422; Roger Wolcott, 3415; Scattering, 1; Blanks, 677. Total, - - 5743

Vote of Salem on License Question.

May 7—1872.	Dec. 19—1889.
Yes,—1,063. No,—1,221	Yes,—2,237. No,—1,293.
Dec. 13—1881.	Dec. 9—1890.
Yes,—1,716. No,—1,002.	Yes,—2,160. No,—1,353.
Dec. 12—1882.	Dec. 8, 1891.
Yes,—1,879. No,—870.	Yes,—2,262. No,—1,630.
Dec. 11—1883.	Dec. 13—1892.
Yes,—1,653. No,—1,804.	Yes,—2,282. No,—2,584.
Dec. 9—1884.	Dec. 12—1893.
Yes,—2,628. No,—510.	Yes,—2,469. No,—2,644.
Dec. 8—1885.	Dec. 11—1894.
Yes,—1,748. No,—793.	Yes,—2,728. No,—2,603.
Dec. 14—1886.	Dec. 10—1895.
Yes,—2,104. No,—1,567.	Yes,—2,390. No,—3,318.
Dec. 13—1887.	Dec. 8—1896.
Yes,—2,204. No,—1,601.	Yes,—2,540. No,—3,080.
Dec. 11—1888.	
Yes,—2,437. No,—1,209.	

STATE NORMAL SCHOOL, SALEM.

This school, for ladies only, was opened Sept. 12, 1854. Richard Edwards, LL. D., was Principal three years. Prof. Alpheus Crosby, eight years. Dr. Daniel B. Hagar, thirty-one years. The present Principal began service Sept. 1, 1896. The regular course of study occupies two years; the advanced course two years more. Tuition and text books are free. Pecuniary aid is given to needy pupils. The Normal School building, corner Broad and Summer streets was dedicated Sept. 14, 1854, and was remodelled in 1871. The fine new school building at the corner of Lafayette st. and Loring ave. was dedicated Jan. 26, 1897.

Principal.—Walter P. Beckwith, Ph. D. *Assistants.*—Ellen M. Dodge, Harriet L. Martin, E. Adelaide Towle, Mary E. Godden, Harriet D. Allen, Jessie P. Learoyd, Mary A. Comey, Chas. E. Adams, William C. Moore. *Teacher of Drawing.*—Charles F. Whitney. *Teacher of Music.*—Mrs. Gish Garwood. *Teacher of Gymnastics.*—Susan L. Wonson.



CASKS AND BARRELS ON GALLOWS HILL, SALEM.
BONFIRE, JULY 4, 1897.

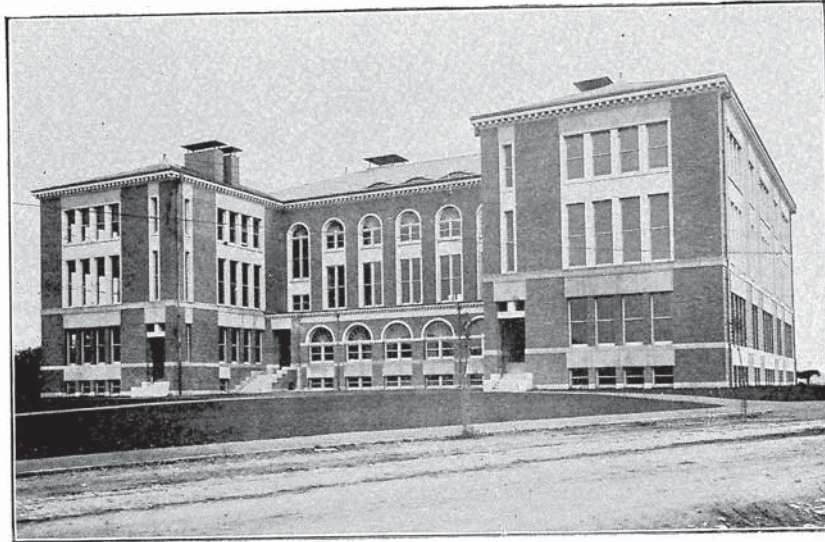

NEW NORMAL SCHOOL HOUSE, SALEM.



WASHINGTON ST. AND RAILROAD STATION, SALEM, IN 1846.

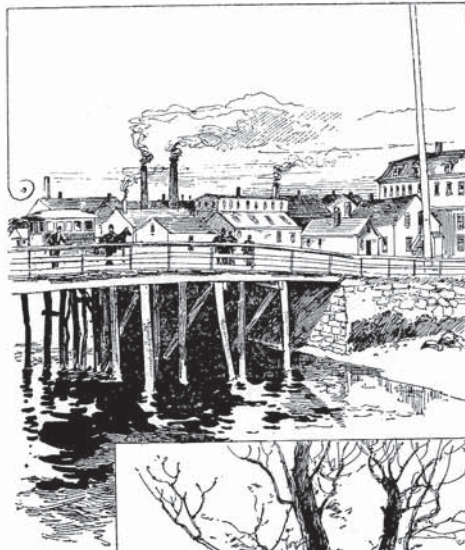

NORTH
BRIDGE
LESLIE'S
RETREAT



BIRTH-PLACE OF
Timothy Pickering

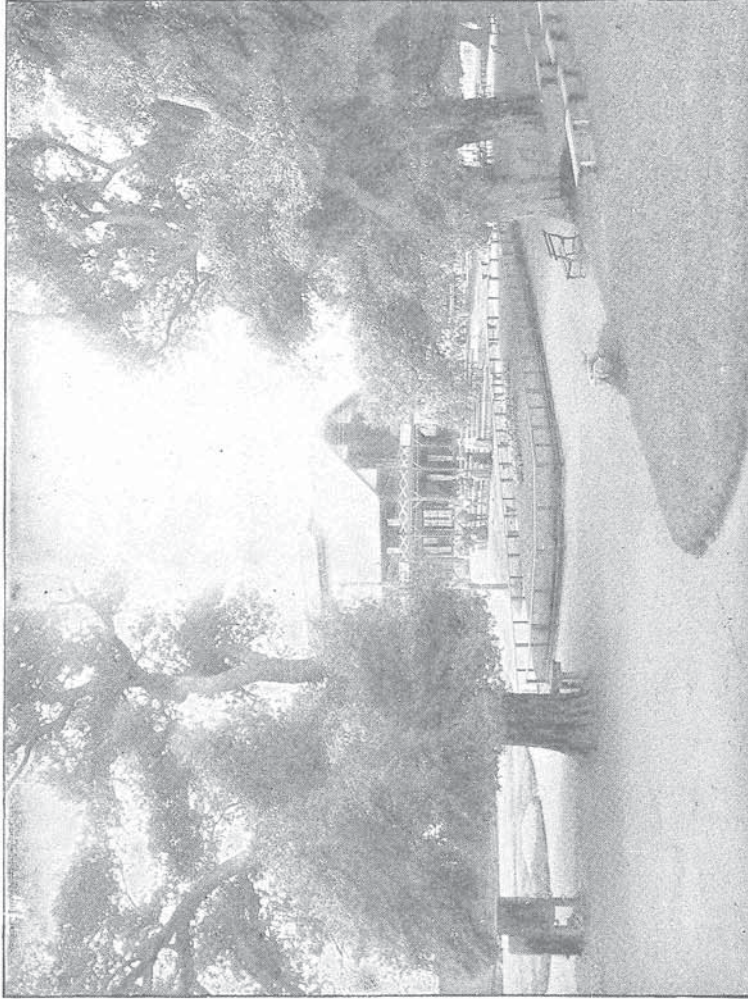

SALEM WILLOWS, SALEM, MASS.

Pages 487-512 are missing from the original book.

V. DeLUE & CO. AWNINGS, TENTS AND FLAGS,

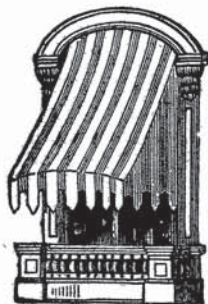

Horse
and
Wagon
Covers.



Yacht Sails and anything made from canvas.

104 State St., Boston, Mass.

Wedding Canopies and Tents To Let.

William F. Martin,
MACHINIST,

Manufacturer of

Tan Presses, Glassing and Staking Machines.

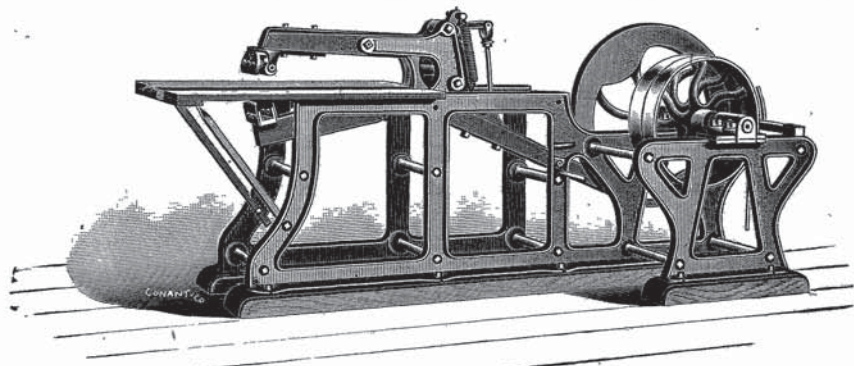

Also Dealer in New and Second Hand Leather Machinery,
MACHINERY BUILT AND REPAIRED. Agates, Glasses and Pebble Rolls.
63-67 FLINT STREET, COR. BRIDGE STREET, SALEM.

B. J. MULLIGAN,
COUNTERS.

Cut Top Pieces and Sheep Skins.

Shoe Manufacturers' Supplies of all Kinds.

FACTORY AND SALESROOM:

No. 82 Boston St., - Salem, Mass.

LONG DISTANCE TELEPHONE.



B. M. KENNEY.
Machinist,

Wax Thread Machines Repaired in a Thorough Manner.
Manufacturer of the Improved Button Hole Cutter.
General Sewing Machine Repairing.

Also Manufacturer of the

THREAD UNWINDING ATTACHMENT AND SHOE BINDING FOLDER.

456 Washington and 106 Oxford Sts., Lynn.

Union Special Sewing Machines

"CHALLENGE THE WORLD."

Tests made at the United States Ordnance Department, U. S. A., Testing Station, Watertown, Mass., demonstrates the strength of Seams made by the Union Special Machines to be from

25 TO 45 PER CENT. GREATER

than those of any other Two thread Machine

UNION SPECIAL SEWING MACHINE COMPANY, 17 South St., Boston,
 318 Union St., Lynn.

Established 1844

Incorporated 1883

Geo. G. Page Box Co.

Wesley L. Page, Pres.
Clarence M. Howlett, Treas.

Box Manufacturers.

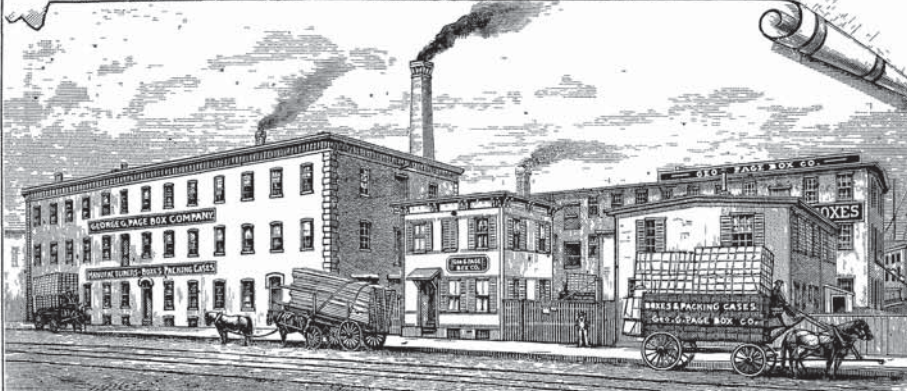

FACTORIES NO. 1 & 2.

YARD NO. 2.



YARD NO. 3.

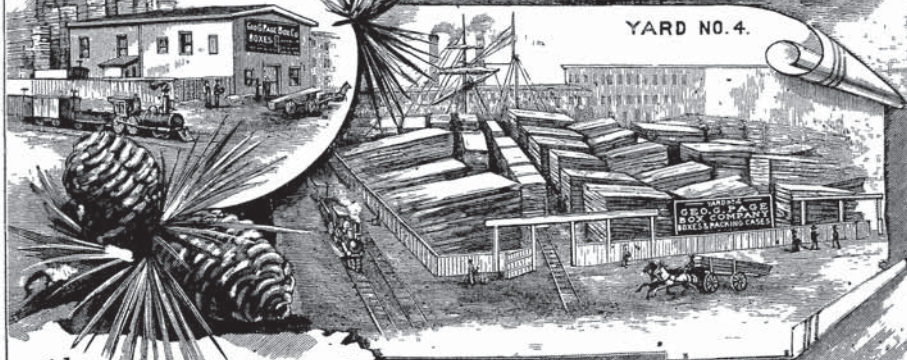

YARD NO. 4.

We make a Specialty of
PRINTED BOXES
 • FOR DRUGS •
 Proprietary Medicines, Soaps etc.
 Can furnish Shooks
 in Car Load Lots if desired.

3 To 13 Hampshire St.
Cambridgeport.

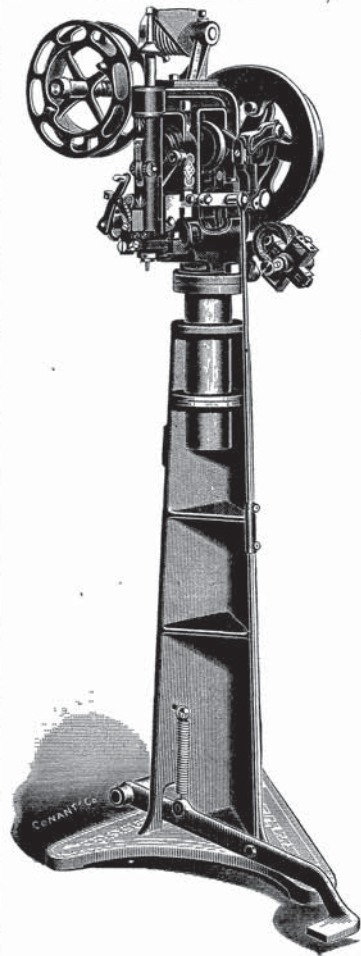

THE GORDON
STAPLE
 LASTING MACHINE

Lasts the shoe, makes staples of the different lengths required, and drives and clinches them, all at one operation.

Gordon Staple Lasting and Tacking Company,
 116 Bedford St., Boston.

THE GORDON
STAPLE
 Sole Laying Machine

Lays the sole, nails heel seat, fastens around narrow toes, and reinforces McKay sewed shoes. Speedy, easy of operation, and no waste of material.

GORDON
 Staple Lasting and Tacking Company,
 116 BEDFORD ST., BOSTON.

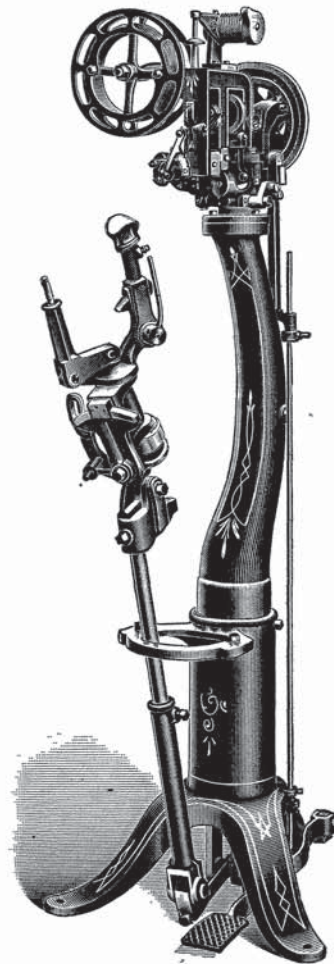

A. M. GOSBEE,
164 Boston Street, - Salem, Mass.

Headquarters for the Manufacture of the Best

Glazing, Rolling & Pebbling Machines

**BUFFING, SOFTENING AND PIN WHEELS, TABLES,
 HORSES, STAKES, ETC.**

Terms Cash.

Order Slates at A. H. Whidden's, Peabody, and at
 shop, 164 Boston Street, Salem.



THOMAS BOTT,
 Dealer in **BOOTS, SHOES & RUBBERS,**

*Of the Best Manufacture. Repairing Neatly and Promptly
 Done. Oil Clothing a Specialty.*

84 Derby Street, Salem.

T. Pearl, *DEALER IN*
Sole Leather, Shoe Findings,
AND PREPARED SHOE STOCK.

Headquarters for Fine Custom Boots and Shoes. Repairing a Specialty.

9 1-2 ST. PETER ST, SALEM.

J. E. WEYMOUTH & SON,

MANUFACTURERS OF

Full Moulded Counters,

GRAIN AND PASTED.

80 Lafayette Street, - Salem.

M. SHORTELL & SON.

— MANUFACTURERS OF —

Misses' & Children's Fine Shoes

10 Dodge St., Salem, Mass.

Boston Office, No. 1 Lincoln St.

**Consolidated Hand-Method
Lasting Machine Company,**

Manufacturers of

HIGH GRADE SHOE MACHINERY

THE TRUE SYSTEM OF LASTING SHOES.

Factory,
BEVERLY.

Boston Office,
105 BEDFORD STREET.

M. KELLY,

MANUFACTURER OF

Glazed Dull and White Nappa,
POPE'S COURT, SALEM, MASS.

PETER SIM & SONS,

Manufacturers of

Morocco Leather.

40 Beaver Street.

M. S. Eberson,
MACHINE

Button Hole Maker,

84 Lafayette St.,

SALEM, . . . MASS.

Using the Latest Machines; all orders
promptly attended to.

ALFRED C. BEAUDOIN,

Dealer in

Confectionery, Fruit, Cigars,

Tobacco and Smokers' Articles.

—ALSO—

**Custom Boot and Shoe Maker and
Repairer.**

84 NORTH ST., - SALEM, MASS.

CHARLES R. BRAINERD.

JOHN J. DOLAN.

C. R. BRAINERD & CO.,

Manufacturers of

Bright and Dull Dongola.

COLORED GOAT A SPECIALTY.

12 SOUTH MASON STREET, - SALEM, MASS.

C. V. MASON & CO.

MANUFACTURERS OF

 **LASTS.** 

294 Derby Street, Salem, Mass.

James A. Lord, Jr.

MANUFACTURER OF

Heels, Full Moulded Pasted Counters,

Innersoles, Sheet Heelings, Etc., Etc.

Factory, Rear 182 Federal Street, - - Salem, Mass.

R. S. LAMPREY,

Heel Manufacturer,

SPRING HEELS A SPECIALTY.

ALSO DEALER IN SCRAP LEATHER.

31 APPLETON STREET, - - - SALEM, MASS.

**E. J. SWEENEY,
LEATHER DEALER.**

Goat, Grain, Kid and Sheep.
Whole Stock and Remnants.

Nos. 225 & 227 Washington St., Salem, Mass.

JAMES F. CANNON,

MANUFACTURER OF

..HEELS, INNERSOLES, TAPS..

—AND—

SHOE FINDINGS.

REAR 24 IRVING STREET, - SALEM, MASS.

J. E. FAY,

Manufacturer of and Dealer in

Inner Soles, Taps, Heels, Etc.

DOUBLE FLEXIBLE A SPECIALTY.

59 Boston St., Salem, Mass.

JAMES B. BROGAN,

DEALER IN

Shoe Stock,

INNER SOLES AND HEELS. PASTED WORK.

Rear 25 Irving St., Salem.

JOHN LORING,

MANUFACTURER OF

Two Piece Soles, Taps, Inner Soles,
...AND HEELING.

14 Prospect Street, ... Salem, Mass.

P. CREEDON & CO.

MANUFACTURERS OF

Veal Calf Shoe Stock and Leather Board

...OF ALL KINDS...

Pasted Inner Soles and Moulded Counters
a specialty.

59 BOSTON STREET, SALEM.

GANNON & DRISCOLL,

MANUFACTURERS OF

Witch City Pure Para Rubber
CEMENT CO.

18 PROCTOR ST., SALEM, MASS.

JOHN H. FALLON,

— Manufacturer of —

Cut Taps, Pancake, Flexible Innersoles
HEELS, ETC.

Norwood Block, Rantoul St., Beverly, Mass.



J. H. BAKER & CO.,

Manufacturers of
Ladies,' Misses,' Children's,
Boys' and Youths'

*Fine Boots, Shoes
and Slippers,*

39 PARK STREET, BEVERLY, MASS.

LESLIE A. MERRILL,

...Manufacturer of...

Patent Leather Tips,

83 RANTOUL ST., BEVERLY, MASS.

GARDNER & SIMMONS,

Manufacturers of

Patent ; Leather ; Tips

OF ALL DESCRIPTIONS.

Pinking and Perforating at Lowest Prices.

27 PARK STREET, - - BEVERLY, MASS.

SADIE J. FORTIER,

... CONTRACTOR AND ...

BOOT AND SHOE STITCHER,

MURPHY BUILDING,

55 Pleasant, Corner Park St., - Beverly, Mass.

CONWAY & CO.

Dealers in

CUT TAPS, TOP LIFTS, SHANKS, SPRING HEELS,

Pan Cake, Flexible Inner Soles, Heels, Etc.

ALSO TAPS AND BRANDS STRIPS, FOR COBBLERS.

55 Broadway, Beverly, Mass.

SOLON LOVETT.

Manufacturer of

STIFFENINGS, TAPS, TOP LIFTS and INNER SOLES.

MOULDED COUNTERS A SPECIALTY.

63 Federal St., Beverly, Mass.

Boston Office, 120 Summer St.

Also Dealer in Real Estate.

THOMAS H. LAWRENCE,

...Successor to...

LAWRENCE & WALKER,

Manufacturer of and dealer in

CUT TOP LIFTS,

Shanks, Taps, Counters, Infants' Soles, Etc.

60 1-2 Railroad Avenue, - BEVERLY, MASS.

G. S. BRADSTREET & CO.,

HEEL MANUFACTURERS,

37 Park Street, Beverly, Mass.

GEO. H. ALLEN,

Manufacturer of

Wood and Paper Boxes.

340 and 344 Broad Street,
LYNN, MASS.

172 Rantoul Street,
BEVERLY, MASS.

W. J. YOUNG,

MANUFACTURER OF

Counter Moulding
and Heel Compressing. **MACHINERY.**

ALSO DEALER IN

NEW AND SECOND-HAND MACHINERY.

List of Machines Manufactured and Sold.

Spring Heel Scarfers, Heel Building Machinery, Counter and Stiffening Skivers,
Splitting and Rolling Machines, Dieing Out and Cutting Machines of all kinds.

416 UNION STREET, - - - - LYNN, MASS.

Residence, 179 Lynn Street, Peabody, Mass.

JOSEPH M. LLOYD, Manufacturer of
Alum Tanned and Napa Tanned
WHITE AND BLACK **Button Fly Linings.** WORK DONE FOR
ALUM SKIVERS. THE TRADE

16 SPRING STREET, PEABODY.

A. C. LAWRENCE & CO.,

Leather * Manufacturers,

14 HIGH ST., BOSTON, U. S. A.

Boot and Oil Grain, Colored Russia Calf, Russet and Colored Sheep Skins.

Tanneries at Winchester, N. H., and Peabody, Mass.

A. C. Lawrence. H. A. Southwick. G. F. Higgins. W. F. Higgins.

JOHN J. REAGAN,

MANUFACTURER OF

Inner Soles, Heels and Stiffenings.

31 WALNUT ST., PEABODY, MASS.

GEO. C. VAUGHN.

IRA VAUGHN.
INCORPORATED 1883.

CHAS. P. VAUGHN.

**VAUGHN MACHINE COM'Y,
Hide and Leather Working Machinery.**

*SPECIALTIES:—Breaking, Fleshing, Unhairing, Green Shaving, Slating,
Working-Out, Putting-Out, Striking-Out, Scouring, Setting-Out,
Skiving, Whitening, Staking, Seasoning, Bark-Cutting Machines.*

Factory, Machine Shop, Brass Composition and Iron Foundries, **PEABODY, MASS.**
Boston Office, 11 High Street.

FOAN BROS.,

Manufacturers of

Black and White Alums,

*Glazed, Black, Dull and
White Napa.*

Dongola, Goat and Sheep Leather.
Parlor and Carriage Mats.

GROVE STREET, PEABODY, MASS.

A. L. KRAUS & CO.

— Manufacturers of —

Glazed and Dull Dongola Kid,

Bronze and Colored
Sheep Leather...

16 Pierpont Street, 85 Walnut Street,

PEABODY, MASS.

JOSEPH CREHORE.

Shoe Stock Manufacturer.

*Innersoles, Innersoling,
Taps, Linings, Sheet ...
Heeling*

15 GROVE STREET, PEABODY.

THOMAS H. O'SHEA,

Manufacturer of all kinds of

India, Goat and Sheep,

BRIGHT AND DULL DONGOLA.

Crowninshield St., ..and.. 9 Grove St.,
PEABODY, MASS.

J. S. CREHORE & CO.,

Leather .. Manufacturers,

Also Manufacturers of and Dealers in

Innersoles, Taps, Heels, Counters,
Linings, Etc.

8 RAILROAD AVE., PEABODY, MASS.

TELEPHONE 347-3.

CONNORS & CASEY,

**MANUFACTURERS
OF**

Glazed and Dull Dongola.

Glazed, Dull and White
Napas a specialty.

Harris Factory, rear Main St., Peabody, Mass.

GEO. W. LEE.

(Successor to GEORGE C. PIERCE,)

MANUFACTURER OF

Lamb's Wool, Bound Cork Cork Soles.

Factories, Rear of 50 Holten Street,

PEABODY, MASS.

U. A. BROPHY,

(Successor to E. RUST),

Dealer in

Oils, Degras Wax,

Cash Paid for Whitening.

Works, Rear 17 Upton St.

Residence, 21 Elm St.,

PEABODY, MASS.

Established 1860.

JAMES M. BROWN,

Heel Manufacturer.

All kinds of Moulded, Compressed,
and Spring Heels a Specialty.

Factory, Tremont St., Peabody.

MICHAEL SHERRY,

Manufacturer of

HEELINGS, INNER SOLES, TAPS STIFFENINGS.

No. 16 Hancock Street, PEABODY.

ANDREW TORR,

Manufacturer of

Goat and Sheep Skins

In Different Varieties.

Sheep Fleece for Linings,
Inner Soles, etc.

Also Tanners of Heavy Leather.

109 Foster St., PEABODY.

Newell & Knowlton,

(INCORPORATED.)

EXTRACTING WORKS,

Grease extracted from Leather and
Sheep Skins.

Also Dealers in Scrap Leather.

North Central St. Peabody, Telephone 537-2
Main St. Rowley, Office:
Peabody, Mass.

THOMAS SHERRY,

Manufacturer of....

HEELINGS, INNER SOLES, TAPS AND STIFFENINGS.

21 Northend Street, PEABODY.

A. B. CLARK,
 MANUFACTURER OF
SHEEP LEATHER OF ALL VARIETIES.

Shearlings, White and Colored Wool Mats and Wool.

SALESROOM: UNION STREET, PEABODY, MASS.

Connected by Telephone.

FACTORIES: PEABODY AND TAPLEYVILLE

Geo. N. Hayes & Son,
 Morocco
 Manufacturers,

Fleece Carriage Mats, Pulled Wool, and Wool Mats.

Rear 30 Sutton St., PEABODY.

ESTABLISHED 1871. **JOSEPH A. POOR,** MANUFACTURER OF

HEELS, TAPS, RANDS, AND ROUND BELTING.

A Specialty of Full, Round Piece Belting, all sizes. Dealer in Improved Belt Hooks.

Rear 76 Main St., Peabody, Mass.

C. J. LARRABEE,

Manufacturer of

All Varieties of Sheep Leather.

White and Glaze Napa
 A Specialty.

Aborn Place, Peabody.

GEORGE J. WINCHESTER,

Leather Manufacturer,

MAIN AND GROVE STS.

PEABODY, MASS.

J. W. McINTOSH,
 Manufacturer of Misses' and Children's Shoes.

Boston office at H. L. Jesseman's, 109 Summer Street. Factory at Marblehead, Mass.

GEORGE PLUMER & CO.

Manufacturers and Dealers in

RUSSET LEATHER,

No. 44 High Street, Boston.

G. Plumer.

Factory at Danversport.

C. P. Kerans.

UNION

Leather Measuring Machine Co.

Standard Machine
For Measuring Leather.

The United States Patent Agent in his examination says it surpasses all other methods of measuring leather in practical use.

WM. O. HOOD, Agent,

DANVERSPORT, MASS.

C. L. ELLIOTT,

Manufacturer of

Mens', Boys', Youths', Women's, Misses'
and Children's Fine Pegged,
Nailed and Sewed

Boots and Shoes

Danvers, Mass.

JOHN P. GOODWIN,

MACHINIST,

Shafting, Hangers, Pulleys, Steam Piping, Etc.

Sewing Machines Repaired. Repairing Boot and Shoe Machinery a
Specialty. New and Second Hand Shoe Machinery for Sale.

Stacey Street, off 30 Washington Street.

MARBLEHEAD.

GOODWIN SHOE CO., Manufacturers of Misses' and Children's Boots and Shoes.

JOHN B. LITCHMAN,

MANUFACTURER OF

"Little Day See", "Little Warrior", "Little One Darr", "INO"
"UNO", "NTN", "Manataug School Shoe".

BOOTS and SHOES.

THIRD FLOOR, NO. 1 ASSOCIATION BUILDING, MARBLEHEAD, MASS.