

BEVERLY

Street and Householders' Directory.

The street directory gives the location of each street, and shows what other streets or places run from or across it. The house numbers are given in left and right hand columns, with the names of heads of families and persons in business, in the order of location.

Houses without numbers are indicated by a —, and the dash is also used opposite connecting streets to indicate whether such streets begin or end on the left or right side.

ABBOTT,
from 207 Cabot to the sea.

Left	Right
—	5 City Flour Store
—	7 Joseph Robertson
—	9 R. Robertson, plumber
—	— <i>Old Cemetery.</i>
—	11 Water Works shop
—	21 Joseph C. Kilham
—	— <i>Endicott st. ends.</i>
—	— <i>Monument sq.</i>
24	23 Lawrence Perkins
—	Charles Creesy
26	Charles H. Creesy
—	Mrs. M. M. Roundy
—	— <i>Brown st. ends.</i>
28	John T. Ober
—	Rev. Wm. A. Bacon
27	Rev. E. J. Huiginn
—	Mrs. C. M. Barrows
30	Misses Tracy
32	Walter L. Smith
—	Geo. H. Thissell
34	Luther Woodbury
—	George F. Standley
—	H. A. Taylor
37	John T. Goldsmith
40	Thomas Fitzgibbon,
—	contractor
—	— <i>Lowett st. crosses.</i>
42	Chas. H. Jacobs
—	A. Frank Patch
41	F. H. Harrington
—	Mrs. M. M. O'Hagan
42	Dennis W. Quill
—	43 Vacant
—	43½ Vacant
—	47 Patrick H. Sweetman
—	— <i>Lothrop st. crosses.</i>
—	55 Vacant
—	— Abbott St. Boat Club

AGATE,
from opp. 10 Cliff to opp. 19 Linden ave.

Left	Right
—	6 Stephen J. Murphy
10	Vacant
—	Norris M. Brown
12	11 Frank O. Brown
—	Walter E. Burnham
14	John L. Wilson
—	13 James A. Green
—	15 Hiram L. Clay
—	Vacant
16	17 Neil Livingston
—	John T. Hayes
—	Vacant
18	Vacant
20	Judah E. Bellows
—	John H. Callahan
22	19 Michael Kane
—	Sven M. Halstrom

APPLETON AVENUE,
from Baker ave. to junc. Columbus ave. and Baker ave.

Left	Right
—	— <i>Court way</i>
—	— <i>Bancroft ave. begins</i>
—	— <i>Prospect st. ends</i>
—	— <i>Harrison ave. ends</i>
—	— Oliver F. Carr

ARTHUR,
from 11 Judson to 17 Chase

Left	Right
—	1 Vacant
—	Joseph L. Goodridge
—	Vacant
2½	P. W. Cooke & Co. job wagon
—	Phineas W. Cooke
4	Charles Hurry
—	3 Perez M. Brooks
4½	A. L. Crosby & Co. painters
—	— <i>Milberry st. crosses</i>
6	George H. Scruton
—	Frank W. White
—	5 Chas. C. Cunningham
—	Frank A. P. Mace
—	7 Henry W. Munsey
—	Hiram A. Young
8	Fred'k B. Woodbury
—	I. M. Carter
10	Samuel Orr
—	Edward C. Peach
—	11 Miss Mary Fay
—	13 Leslie A. Merrill
—	John F. Streamberg
12	Mrs. Katarina Flint
14	Benj. Huntoon
—	E. N. Tarleton

ASHLAND,
from 15 Home to 34 Federal

Left	Right
—	3 Wm. A. McKenzie
—	Fred'k S. Morse

ATLANTIC AVENUE,
from 17 Hale to the sea

Left	Right
—	9 Stephen A. Lord
—	Geo. K. Davenport
12	Charles L. Odell
—	Larkin W. Story
—	11 Israel W. Dodge
—	13 Charles O. Brown
—	Frank F. Ferrin
14	Benj. Larcom, jr.
—	Weldon B. Smith

16	John F. Hill
—	Charles F. Lee
15	Walter Farnham
17	Edmund Putnam
—	Clarence O. Hood
19	Chas. H. Sinclair
—	Wm. T. Varina
—	— <i>Lowett st. crosses.</i>
27	Patrick Guinivan
28	Alexander Simpson
30	Myron Woodbury
—	29 C. A. Cohoon, stable
—	— <i>Lothrop st. crosses.</i>

BACK,
from 43 Bartlett to 3 South

Left	Right
—	6 Daniel M. McLean
—	Mrs. Ann E. Dunphy
—	7 Wm. S. Jones
8	Thomas McMahon
—	9 Thomas H. Clark
—	Charles E. Trask
10	Melvin A. Heath
12	Samuel A. Jones
18	Timothy Corbett

BAKER AVENUE,
from 64 Essex to Odell ave.

Left	Right
—	Vacant
—	Vacant
—	Vacant
—	— <i>Bancroft ave. crosses.</i>
—	Joseph A. Wilson
—	A. L. Safford
—	— <i>Columbus ave. ends.</i>
—	— <i>Peabody ave. ends.</i>
—	— <i>Clark ave. ends.</i>

BALCH,
from 454 Cabot to 572 Cabot,

Left	Right
—	— B. & M. R. R. crossing
—	— L. E. Burnham, shoe mnfr.
19	Walter H. Hathaway
23	Edgar J. Caldwell
—	John A. Hart
26	Pierce Bell
—	35 Misses Bell
—	99 R. C. Keddie
120	John W. Raymond
128	Augustus Caldwell
132	Mrs. M. W. Downing
134	J. W. Raymond jr.
136	Mrs. Marietta Boyle
—	135 William H. Palmer
—	137 Fred H. Philbrick
—	139 Arthur F. Snell

Sheet Music and Instruction Books at LEFAVOUR'S MUSIC ...STORE...
182 Essex Street, Salem

BANCROFT AVENUE,
from Appleton ave. n. Prospect
to Peabody ave. n. Essex

Left Right
— — *Baker ave. crosses.*

BARTLETT,
from 83 Cabot to opp. 3 Lothrop

Left Right
1 Mrs. S. L. Wilson
2 Henry S. Goss
4 Morgan Bros. bakers
6 Chas. H. R. Morgan
George W. Browne
8 Wm. Morgan
7 S. L. Abbott, shoe re-
pairer
10 Willie A. Morgan
9 Isaac Spicer
Wm. S. Groat
12 Dr. C. W. Haddock
Dr. Will H. Swan
14 Chas. W. Haddock
Mrs. S. E. Haddock
Lovett st. begins.
13 Mrs. A. E. Endicott
15 Miss H. M. Low
19 Misses Galloupe
21 Geo. B. Foster
Miss M. J. Whiting
22 Benj. M. Smith
Ralph M. Smith
25 Arthur J. Boswell
Thomas Shebay
24 Samuel B. Symonds
Union st. ends.
28 Chas. Woodberry
29 E. W. Davenport
C. E. Barbour
30 Lorenzo Litchfield
Chas. L. Spalding
James Simpson
33 Heman P. Brett
Sydney S. Austin
John T. Doyle
32 Mrs. Rebecca Wallis
37 Chas. H. Woodbury
Stone st. crosses
— Frank S. Robinson
34 Alfred K. Small
34½ Mrs. Sarah B. Smith
36 Wm. T. Pepper
A. O. Woodbury
43 P. Hoogerzeil, express
Back st. begins
38 A. Hoogerzeil
Thos. O. Gilliatt
40 R. J. B. Horton
Mrs. M. A. Plaisted
44 Herbert W. Byers
Edward F. Hodgkins
Front st. ends.
47 Mrs. Cath. Crowley
Mrs. M. W. Stickney
46 Oliver C. Hussey
48 Misses Buckle
Mrs. Sarah Caton
49 Michael J. McInnis
Michael Corbett
Owen E. Caton
54 W. H. Kennison
56 Frank G. Plummer
James R. Clarke
58 William Reed
John Cotreau
60 Wallace C. Kenney
Charles M. Morse

BASS RIVER,

from 60 Elliott to Bass river.

Left Right
— — B. & M. R. R. crossing
— — Chebacco Co., tanners

BATES PARK,
to Marsh ave. end Giles' lane.

BAY,

from 101 Lovett to Lothrop n.
Dane.

Left Right
1 Edward S. Webber
2 Fred W. Churchill, car-
penter
5 Francis J. Van Horn
6 Frank B. Harris
Fred G. Hammond
7 Mrs. M. Whittier
North Shore Ferneries
9 Vacant

BAY VIEW AVENUE,

from Neptune junc. Ober and
E. Corning to the sea.

Left Right
— Mrs. H. L. Cannon, s. r.
— Geo. P. Eustis, s. r.
— A. A. Lawrence, s. r.
Light House
— Joseph H. Herrick, 2d

BEACH,

from Hale beyond Oak to West.

Left Right
— George Lee, s. r.
Grove st. ends.
— B. & M. R. R. crosses

BECKFORD,

from 51 Elliott to 400 Cabot.

Left Right
6 Mrs. L. J. Trask
Gage st. begins
10 Robert B. Foster
12 Arthur G. Goldsmith
16 John W. Curtis
18 George E. Brock
19 William P. Friend
20 Frederick O. Cressy
22 George Clark
24 Forrest L. Higgins
26 George F. Smith
Mill st. begins
28 Joseph Irving
Geo. W. Goldsmith
31 Edwin S. Raymond
Mrs. S. F. Pickett
Benj. Grant, mason
Benjamin D. Grant

BISSON,

from 73 Essex to 126 Hale

Left Right
4 Samuel A. Holden
8 Arthur S. Bell
14 Joseph M. Crowley
John W. Brennan
Bulnam st. ends.
22 Beverly Monumental
Works
48 John F. Morse, mason
Locust ave. begins.
50 Alonzo B. Morse
56 George P. Irving
Middle st. begins.
— *Lothrop st. crosses.*
67 Eugene F. Sullivan
69 J. W. Ferguson
Orchard st. ends.
77 J. J. Dennis, shoe mfr.
79 John J. Dennis, 2d
85 Vacant

BLAINE AVENUE,

from Balch n. railroad to 506
Cabot.

BOW,

from 212 Cabot to 47 Park

Left Right
— St. Peter's church
5 Pickett & Goodwin,
plumbers
7 Mrs. C. A. Remmonds
Mrs. M. K. Galloup
9 Wm. R. Remmonds,
painter
8 St. Peter's chapel
10 Thos. W. Howse, har-
ness maker
M. B. Millett, shoe re-
pairer
12 Vacant
11 Manuel I. DeSousa
Misses Lovett
Chapman st. begins
16 Wm. F. Works, har-
ness maker
15 Mrs. H. E. Gorten,
boarding house
Miss H. A. Gorten,
boarding house
17 W. H. Bell, express
Mrs. M. J. Eldredge
Mrs. S. A. Masury
Chas. R. Elliott
24 Hiram H. Houston
23 Abraham R. Warner,
boarding house
28 Mrs. S. E. Woodberry
Mrs. L. P. Spinney
25 Cyrus W. Lord
Frederick W. Lord
Home st. begins.
30 Misses Cressy
32 Elbridge C. Sawyer
Edw. W. Burroughs
31 Mrs. Mary E. Welch
Mrs. C. L. Haskell
36 Miss. M. A. Chapman
Martin Murray
William Toomey
33 Joseph F. Cleaves
John E. Davis
35 Hiram W. Fox
Arthur W. Atkins
40 Chas. H. Kimball
Edward I. Kimball
42 C. Webster Marshall
Mrs. L. A. Mitchell
39 John W. Patch
Chas. H. Dean
41 } The Boscobel, boarding
43 } house
48 Henry C. Webb
53 Vacant factory
53½ Dinsmore & Miller,
bowling alleys
55 Myron Woodbury, shoe
mfr.
— *Rantoul st. crosses.*
65 J. A. Wallis & Sons,
shoe mfrs.
Mrs. H. E. Jenness,
shoe stitcher

BOW (Bev. Farms,)

from Hale n. Manchester line
to the line.

BOYDEN AVENUE,

from Whitney ave. to Baker
ave.

BOYLES,

from 256 Hale to Common junc.
Standley.

Left Right
10 Vacant, s. r.
28 Ellis L. Dresel, s. r.

FOR A PIANO GO TO LEFAVOUR'S 182 ESSEX ST., SALEM, MASS.

BOYLES ST.—Continued

Left	Right
	31 Miss K. Silsbee, s. r.
	35 Cornelius L. Preston
	Francis F. Rogers
	47 John M. Preston
	49 Vacant shop
50	William Johnson
	J. J. McDermott
	Wallace C. Hobbs
—	67 Frank Preston
—	<i>Cross lane ends.</i>
—	— Paradise crossing, B. & M. R. R.
—	<i>Cole st. ends.</i>
	135 Ezra F. Edwards

BRACKENBURY,

from opp. 228 Hale to the sea.

Left	Right
4	G. W. Preston
	A. C. Burgess
	C. F. Preston
6	H. H. Foster, s. r.
10	G. Postare
12	John W. Haskell
16	Vacant
—	27 George Gordon
	David Sears s. r.
	Dr. H. F. Sears s. r.

BRIDGE,

from River n. Federal to Danvers line

Left	Right
4	Mason Irving
6	John Cass
8	Daniel L. Thomas
	Jeremiah F. Currier
10	Fred'k A. Richardson
—	— <i>Bass river bridge.</i>
16	Mrs. G. L. Stockwell
—	— <i>Green st. begins.</i>
—	<i>Winthrop ave. begins.</i>
40	Albert E. Newton
42	A. E. Newton, grocer
—	<i>Kernwood ave. begins.</i>
46	Frank A. Carleton
	Mrs. Sarah W. Page
56	Philip W. McIntire
58	Henry A. McKie
—	57 Alfred Porter
60	Union chapel
—	<i>Livingstone ave. begins.</i>
61	F. Smith, grocer
63	Charles O. Currier
	Franklin Smith
62	Clifford B. Bray
64	Edward B. Perry
—	67 Albert E. Lewis
	Alex. Milne, rear
73	Miss J. L. Mackintosh
	William W. Dudley
100	George H. Grimes
104	Lewis H. Chase, shoe mfr.
	113 Thomas Kelley
	115 George W. Dame
	119 Oliver C. Hersey
134	George F. Allen
	137 Rial side school house
	141 Charles A. Giles
—	— <i>Private way.</i>
	173 Milford McIntire
178	William C. Major
—	183 James Gould
202	M. O. Snow, carpenter
—	— <i>Cressy st. ends.</i>
210	Edgar F. Trask
	213 William H. Smith

BRIMBLE AVENUE,

from Essex n. Colon to Wenham lake

Left	Right
—	John F. Foster
—	Beverly Reservoir
—	John H. Glover
—	J. N. Estey
—	— <i>Walnut ave. begins.</i>
—	— <i>Budleigh ave. ends.</i>
—	— B. & M. R. R. crosses.
—	Frank A. Trask
—	McKinley park
—	— <i>Dodge st. crosses.</i>
—	— <i>Lake View ave. ends.</i>
—	John H. Hodskinson
—	— B. W. W. pumping station

BRISCOE,

from 8 Hale to 19 Essex

Left	Right
5	Chas. L. Moulton
—	— <i>Church st. ends.</i>
7	Jas. F. McConnell
	Charles F. Dennis
—	— Briscoe school house
17	William H. Perry
	Miss S. E. Merrow
—	— <i>Watch hill begins.</i>
19	Horace Jones
	Geo. A. Standley
	Miss A. S. Whitehouse

BROADWAY,

from 186 Cabot to Park opp. R. R. station

Left	Right
3	Odd Fellows Block
	Wm. H. Ferrick, hair-dresser, room 1
	Private office, room 2
	Overseers of Poor, rm. 3
	Beverly Citizen, rooms 4 and 5
	A. T. Hitchings, billiards, room 5
	Vacant, rooms 6 and 7
	Beverly Boot and Shoe Workers Union, rms. 9-10
5	Beverly post office
11	Joseph A. Wallis
—	John W. Carter
—	— <i>Milton st. ends</i>
16	Robert R. Endicott
19	Augustus N. Clark
21	Edward A. Kilham
	Ephraim Whiting
22	Albert Perry
25	S. Bennett Bray
26	Hervey Lunt
	Miss B. E. Brown
27	Josiah W. Rogers
28	Andrew K. Creesy
	Mrs. F. S. Woodbury
31	Edward A. Maloon
	Jasper F. Pope
32	Jasper R. Pope
	Charles H. Baker
35	Mrs. H. K. Preston
	Chas. G. Hardy
34	John L. Jenness
	L. Alden Tolman
38	Josiah F. Bradstreet
39	Samuel A. Odell
—	— <i>Rantoul st. crosses.</i>
—	— <i>Park.</i>
53	Marshall & Moulton
	Express Co.
55	Walter E. Tuck & Co.
	shoe mfrs.

55 Isaac M. Carter, but-hole maker
Conway & Co., heels, etc.
59 Perry & Wood, shoe mfrs.

BROWN,

from 16 Washington to opp. 26 Abbott.

Left	Right
9	Louis D. Webber
—	Harrie L. Ober
—	— <i>Thorndike st. crosses.</i>
18	J. C. Philbrick
	Mrs. A. E. Spiller

BUDLEIGH AVENUE,

from 143 Dodge near R. R. station to Brimble ave.

Left	Right
—	— <i>Laurel st. begins.</i>
1	Fandall Andrews
2	Vacant
3	Joseph P. Friend
5	Joseph D. Reed
6	George Shapleigh
7	Francis E. Danforth
—	— <i>Walnut ave. begins.</i>

BURTON AVENUE,

from 69 Essex to opp. 14 Bisson.

Left	Right
1	George H. Hildreth
3	George P. Abbott
5	Vacant
7	Vacant
9	Vacant
11	Vacant

BUTMAN,

from 40 Dane to 19 Bisson.

Left	Right
—	— <i>Cemetery.</i>
8	— Misses Burnham
	Mrs. Z. M. Wilkinson
—	— Wallace P. Legro
—	— <i>Charnock st. ends.</i>
14	Hervey Elliott
16	Mrs. S. A. Haskell
18	Josiah A. Haskell
	Samuel A. Gentlee
	Mrs. E. O. Abbott
22	Arthur Jordan
—	— <i>Jackson st. ends.</i>
—	— <i>Hancock st. ends.</i>
26	W. Frank Beckford
28	H. J. Hurlburt
30	H. Kimball, granite works
32	William Jeffs

CABOT,

from Essex bridge to Wenham line.

Left	Right
2	Wm. A. McCregeor
	J. W. Phillips, lunch
4	Thomas Kennedy
—	— <i>Congress st. begins.</i>
6	Rufus P. Ferguson
—	— <i>Ellingwood ct. begins.</i>
8	Mrs. M. E. Wales
1	H. M. Hall, hairdresser
3	John J. Galvin
	Michael J. Terry
	John Callahan
	J. F. Cunningham
5	Vacant store
7	J. E. Friend, carriage trimmer

MUSIC BOXESLARGE STOCK CONSTANTLY ON HAND AT
LOWEST NEW YORK PRICES.

W. J. LEFAVOUR, 182 Essex Street, Salem

CABOT St.—*continued.*

Left	Right				
10	Wm. H. Hippen	65	M. E. Davenport	129	Miss G. Whittier, dress-
	James Handley	68	John W. Laskey		maker, room 1
	Mrs. A. O. Wallace		Andrew Crombie		Bev. Board of Trade,
12	A. A. Hanscom, res-	70	Mrs. E. H. Gillis		rooms 2 and 3
	tauraut		Jesse G. Trask		Bev. Building Assoc.
14	Mrs. S. E. Staten		Stephen S. Adams,		rooms 2 and 3
	Mrs. M. A. Walker	72	Algervon Goodwin		C. L. Burnham, excu-
16	Mrs. S. M. Tindley		J. A. Furfey, dentist		sion agent, rm. 4
	Moses F. Towne	76	David T. Hanners		Miss L. H. Kilham, kin-
16½	Miss K. F. Sullivan,		Mrs. C. P. Dodge		dergarten, rms. 5 and 6
	millinery	78	Francis Norwood		Knights of Golden
	<i>Summit ave. begins.</i>		L. W. Jewett		Eagle Hall
15	J. Girdler, coal	—	Thos. E. Kelley	122	Commercial Hall
	Miss A. M. Tindley		<i>Pleasant st. begins.</i>		H. L. Green, room 1
18	O. P. Sullivan	77	Vacant		Vacant, rooms 2 and 4
20	O. P. Sullivan, grocer	77½	Y. M. C. T. Society		Ideal Benefit Associa-
22	<i>Coz ct. begins.</i>	79	Sing Quong, laundry		tion, room 5
	<i>Water st. begins.</i>	79½	Twohig & Harrington,		Dr. D. B. Manchester,
24	Twohig & Harrington,		variety store		rooms 6 and 7
	variety store	81	P. Fossa, fruit		Houston & Coleman,
24½	Mrs. Ellen Lynchon	81½	John H. Nash, shoe re-		hairdressers, rm. 8
	Wm. W. Marshall, bi-		repairer		C. O. Hood, dentist,
	cycles, etc.		83 A. J. Langdon, jr.,		rms. 9 and 10
26	<i>Front st. begins.</i>		grocer	124 }	Red Men's Hall
	F. H. Hennessey	80	<i>Bartlett st. begins.</i>	126 }	D. N. Griffin, clothing
	Mrs. Alice A. Goss		J. A. C. Barnard		131 J. B. Martin & Co.,
28	David P. Gangloff	82	Mrs. E. F. Giles		clothing
	J. Cullivan & Son,	84	C. H. Andrews		133 Wm. Stopford, fish
	grocers		William W. French		135 Rogers & Chase, fur-
	Oliver Boucher, r.		Mrs. M. C. Rogers		niture, etc.
30	Leon G. Philinte		Mrs. S. E. Jennison	128	Henry L. Green, apothec-
32	Vacant	85 }	<i>May st. begins.</i>		ary
	<i>Rantoul st. begins.</i>	89 }	Bell's block	137 }	Atlantic block
34	Vacant		85 H. A. & J. W. Webber,	143 }	J. W. Pitcher, dry
36	Naumkeag Buff. Ma-		grocers		goods
	chine Assoc.		87 A. Silva, hairdresser	139	I. T. Webber, tailor
	Whitman Mfg. Co.		Bell's Hall		Wm. J. Davis, shoe re-
	D. A. Kilham & Co.,	89	H. A. & J. W. Webber,	130	pairer
	box mfrs.		grocers	130 }	Lefavour block
	Choate & Brown, leath-	88	Dr. Geo. A. Stickney	142 }	Commercial Tea Store
	er belting		91 F. A. Hinkley & Co.,	132	Club, room 1
31	Wm. H. Rudderham		stoves		141 Cabot Club, rooms 4
	Edward E. Estes		93 Mrs. S. A. Hinkley		and 5
	Mrs. A. S. Choate		Dudley N. Griffin		Amer. Mech. Hall
	John Dooling, rear		95 C. E. Browne, apothec-		H. W. Gould, cigars
31½	Lewis L. Dodge	88½ }	ary	143	C. E. Klink, baker
	Mrs. K. Hamilton	89 }	Perry Collier block	136	Alfred Ferguson
35	H. A. Foster	90	Philip Dwyer, tailor	138	A. Hoogerzeil, periodi-
	H. D. Lambert, veteri-		W. T. Pepper, hair-		cals
	narian	92	dresser	145 }	Masonic block
41	Miss H. S. Bray		Selby House	149 }	145 Alden Webb, watch-
	T. Ritchie	94	E. G. Gordon, caterer		maker
44	Luther A. Cahoon		C. E. Barbour, agent		F. A. Webb, electrician
46	Misses Lawrence	96	F. S. York, lodging		A. Pedersen, tailor
	Mrs. Kliz. Streams	98	Fred E. Bell, grocer	140	F. E. Lord, tailor
	43 Wm. W. Eastman		<i>Highland ave. begins.</i>		F. L. Hildreth, photo-
	Mrs. M. A. Peabody		103 Mrs. S. O. Lefavour		grapher
	Alfred H. Butler		105 Mrs. A. A. Moore, mil-	142	F. Vanacore, fruit
	<i>Davis st. begins.</i>		linery, etc.		147 Samuel Porter, insur-
50	C. E. Streamberg		107 E. B. Dudley, dentist		ance, &c.
	<i>School st. begins.</i>	104	111 Mrs. M. C. Leach		E. N. Kendrick, printer
	<i>Stone st. begins.</i>		Mrs. L. Norwood		Union Club
45	Alexander Mader		Mrs. H. F. Killam		Masonic Hall
	Mrs. E. S. Mader	106	Samuel W. Torrey		<i>Vestry st. begins.</i>
	Mrs. E. M. Goodwin	108	Alban Andren		149 J. L. Morse, dry goods
	Benjamin M. Davis	108½	Dr. S. W. Torrey		<i>Washington st. begins.</i>
47	Mrs. S. E. Woodman		<i>Central st. begins.</i>		Joseph W. Stocker
	Ezra A. Stone	110	Miss I. L. Bennett		Mrs. E. L. Meacom
54	Charles C. Foster	112	J. H. Chipman	146	J. A. Wilson, period-
	Mrs. L. R. Lovett		Beverly Hist. Soc.		icals
	<i>Edwards st. begins.</i>	117	<i>Franklin pt. begins.</i>	148	Bay View Club
56	Charles H. Herrick		W. C. Packard Furni-		I. O. of G. T.
	Horace W. Woodberry	116	ture & Carpet Co.		Sons of Temperance
58	John D. Lovett		<i>Railroad ave. begins.</i>		Neal & Newhall, hats
	55 James N. Murphy		123 Mrs. N. W. Bates		etc.
	<i>Union st. begins.</i>	125	Misses Bonaventura,	150	Y. M. C. A. Hall and
55½	G. A. Sullivan, hair-		fruit		reading room
	dresser	127	Vacant	152	151 H. Standley, apothec-
57	F. G. Plummer, grocer	118 }	Commercial block	154 }	Peabody building
	Lawrence V. Poole	128 }	Stockwell & Pierce,	155 }	
64	Mrs. E. F. Lovett		grocers		
	61 Miss M. Wilkinson	120	Central Shoe Store		
66	U. G. Haskell, lawyer	129 }	Burnham building		
	Francis A. Foster	131 }			
	<i>Fayette st. begins.</i>				

Lefavour's Piano Polish, 35 cts.

This polish we prepare for Pianos and warrant it to suit. Sold at LEFAVOUR'S MUSIC STORE, 182 Essex Street, Salem.

CABOT ST.— <i>continued.</i>					
Left	Right				
154	E. Giles, boots and shoes	214	A. C. Lunt, house furnishings	267	Wm. M. Peabody, provisions
	153 Wm. J. Berry, civil engineer, rooms 1 and 2	216	L. W. Story, picture framer, room 1	268	Miss L. Woodbury
	A. A. Forness, insurance, room 3		Mrs. A. B. Sinclair, dressmaker, rooms 2 and 7		O. C. Hinchliffe, watchmaker
	M. I. DeSousa, hairdresser, room 4		Washington Club, room 3	269	Henry Woodbury
	W. B. Smith, architect, rooms 5 and 6		J. H. Dearborn, physician, room 4	271	Misses West
	Wm. H. Twohig, lawyer, room 7		A. L. Safford, supt. of schools, room 5		Mrs. L. M. Ward
	John M. Murney, insurance, room 8	216½	— First Baptist Church	273	Vacant store
	155 Beverly Co-operative Bank		Blackmer & Porter, civil engineers	276	Dr. F. A. Cowles
	Chas. F. Lee, insurance	218	Miss M. F. Lovett, special commissioner		Miss L. E. Pickett
	D. W. Quill, lawyer	220	Mrs. A. Lovett		<i>Pond st. begins.</i>
	M. E. Davenport, dentist, rooms 1 and 4	217	Dr. W. E. Bongartz		— <i>Winter st. begins.</i>
	Beverly Gas & Electric Co. rooms 2 and 3		Street Railway Station		— <i>Knowlton st. begins.</i>
	E. H. Janson, photographer		Henry H. Kent	275	S. L. Stickney, apothecary
160	John B. Hill & Son, jewelers	219	A. Silva, hairdresser	278	Vacant
	157 Wm. J. Davis	221	H. H. Kent, shoes	275½	Robert C. Calder
162	Miss M. A. Gillis, variety store	223	Misses Bonaventura, fruit	277	C. L. Woodbury, stove dealer
	S. H. Stone, insurance	224	Mrs. M. S. Holmes	277½	Williamson & Herrick, plumbers
164	American Express Co.		Joseph Bertucci		Miss F. A. Wiggins, r.
164 1-2	T. W. Raymond, clothing repairer		F. A. Shepard		David W. Allen
166	The Pickett Coal Co.	226	Vacant	280	J. Malatesta, fruit
—	<i>Milton st. begins.</i>	226½	J. Pickett, cigars	280½	C. W. Page, hairdresser
168	Miss M. E. Sullivan, dressmaker	228	Lee & Cressey, undertakers, etc.	279½	Miss M. E. Prince
	Beverly News Co.	230 }	— <i>Hale st. begins.</i>	282	Lucius B. Dodge
174	F. N. Hoag, tailor	232 }	Misses Ellingwood		John B. Cressy
176	Dr. Ida F. Barnes	238	<i>Federal st. begins.</i>	281	C. S. Lee, laundry
	Frank P. Dailey	—	— Un-tarian church	281A	G. H. Woodbury, cigars, etc.
	L. H. Wardwell, lawyer	240	— <i>Church st. begins</i>	281B	M. F. Rounds, upholsterer
	Mrs. S. E. Roles	231 }	Vacant	284	Wm. A. Prince
	Beverly Savings Bank	233 }	A. F. Place & Co., groc. and prov.	283	George H. Goudey
182	Whitcomb-Carter Co.	235	Ormond S. Crosby	—	<i>Judson st. begins</i>
184	Mrs. R. E. Mills, dressmaker		Charles A. Taylor	285	Josiah Woodbury
	Republican Club	237	Charles A. Larrabee		George A. Heron
186	Whitcomb-Carter Co.	248	John W. Foster	288	Israel W. Wallis
—	<i>Broadway begins</i>		Joseph L. Baker		Wm. T. Rowe
188 }	— <i>Thorndike st. begins.</i>	241 }	Joshua Thomas		Mrs. M. L. Lane
194 }	Odd Fellows' block	247 }	Charles A. Kent		Chas. A. Haskell
188 }	C. Woodberry, apothecary	241	Larabee Building	287	Frank L. Goodwin
	West Union Tel. Co.	241	Miss M. E. Norton, millinery	289	Vacant
190	E. Putnam, shoes	243	Leonard P. Hersey	291	S. A. Gentlee, funeral director
192	Morrow & Doble, dry goods		Mrs. C. McDonald		Odorless Excavating Co.
194	Beverly Water board		J. E. Massison		T. P. Ober, burial vaults
	City Treasurer's office	245	Mrs. E. Condon, rear	291A	George I. South
	City Hall	247	D. Schwartz, shoe repairer		O. Allen Gorton
	Beverly Public Library	250	Chong Moy, laundry	291B	Miss C. B. Hunter, dry goods
	Police Station, rear	252	Vacant	290	Luther S. Herrick
—	A. Stanley, carpenter, rear	254	Paul Massison	293	Franklin K. Merrill
	<i>Wallis st. begins.</i>	254	— Star of the Sea Church		Mrs. K. C. Herrick
196	Jung Joe, laundry	255	G. A. R. Hall	292	Benjamin Goldsberry
196½	Jung Co. teas	255	Rev. F. J. Curran	296	Mrs. H. A. Simonds
198	Beverly Coffee and Tea Store	256	Rev. M. C. Kiely	—	<i>West Dane st. begins.</i>
	199 } G. H. Southwick & Son, provisions		Mrs. M. E. Putnam, milliner	298	<i>Dane st. begins.</i>
	203 } Miss L. G. H. Sanford, millinery, etc.		H. B. Pousland		William F. Lee
	205 } George H. Southwick	255½	Butman block	299	Israel F. Lee
	207 } Lombard & Brown, millinery, etc.	259 }	Dirigo Creamery		Benjamin F. Dodge
—	— <i>Abbott st. begins.</i>	255	George F. Buxton		George E. Cole
214 }	<i>Bow st. begins.</i>	257	George Butman		F. McLaughlin
216 }	Lunt block	259	G. C. & J. L. Berry, apothecaries		B. F. Dodge, painter, rear
		258	Mrs. M. F. Fairbrother, baker	300	F. A. S. Raymond
		260	Gilbert P. Weston		Walter C. Mitchell
		261	Andreas Pedersen	302	Marston & Sturtevant, groceries
		262	Mrs. F. W. Dixon	301	James Allen jr.
		264	Miss I. S. Edwards		Clarence Glover
		266	Miss Alice Mackey	304	George E. Haskell
			Miss Elizabeth Frye		Mrs. Lucy A. Lovett
		265	Mrs. H. B. Higby	303	Miss L. M. Maxner
			Mrs. L. Bonaventura	306	Mrs. S. E. Raabe
			L. Zollo, hairdresser		Robert Tibbitts
				308	Mrs. Nellie Wells
					Mrs. O. A. Newell
				305	A. A. Galloupe
					Everard G. Barron
				312	Mrs. M. O. Peirce
					— <i>Carnock st. begins.</i>
					George C. Berry
					Thomas F. Whiting

PIANO TUNING

PIANOS and ORGANS Tuned, Repaired and Polished. All work First Class.

W. J. LEFAVOUR, 182 Essex Street, Salem.

CABOT ST.— <i>continued.</i>					
Left	Right				
307	Joseph B. Morris George R. Allen	373	George F. Fielder George W. Fielder <i>Lenox st. ct. ends.</i>	588	Horace Foster, grocer
309	Hatch & Mitchell, groc. and prov.	377	Dr. Thomas J. Hayes James Hayes	590	Jere. T. Woodbury Horace Foster <i>Scott st. begins.</i>
311	Arthur W. Foster	378	Robert H. Grant	—	<i>Dodge st. begins.</i>
316	W. B. Crowell, jr., wheelwright F. P. Haskell, horse shoer	380	Benjamin F. Cressy Francis H. Herrick <i>City square.</i>	594	E. J. Caldwell, shoe mfr.
320	Frederic P. Haskell Mrs. Harriet Haskell <i>Roundy st. begins.</i>	381	Mrs. Mary C. Heaphy	595	J. A. Kennett, express
—	315 Mrs. M. J. Remmonds	383	Charles A. Symmes B. L. Andrews <i>Rantoul st. ends.</i>	Arthur T. Trask	
317	Benjamin O. Holden	384	Mortimer J. Lane <i>Gloucester R. R. Cross- ing.</i>	599	Charles A. Barter
324	J. S. Eveleth Jeremiah L. Porter <i>Elliott st. begins.</i>	—	—	602	Solon Lovett
—	319 A. Silva, hairdresser	388	H. K. Hutchinson Benjamin B. Dodge	—	Henry E. Burnham <i>Tremont st. begins.</i>
321	Fred A. Gwinn	392	George E. Joy Mrs. C. A. Ellis	606	Mrs. S. A. Jenness
328	Chas. Goodridge	391*	John A. Porter Edmund G. Friend	608	Chas. A. Morissey Napoleon Pellerin Morissey & Pellerin, carpenters
325	Alden Webb	393	Vacant	610	Charles E. Wilson
330	C. W. Goodridge	395	Henry A. Pushee Gustave Berg	613	John W. Hobbs
332	Charles R. Buckle E. E. Gunnison	396	Israel Crampsey Joseph H. Baker	620	G. W. Herrick, butcher
329	Isaac H. Edgett J. N. Eldredge	397	Nathl' Corliss L. E. Corliss	634	Frank A. Woodbury Fred P. Woodbury
336	E. A. Herrick George Millett	400	Joshua S. Dodge Jesse F. Dodge <i>Beckford st. ends.</i>	637	Frank E. Lummus
331	Dr. J. A. Shatswell James E. Pitts Fred F. Perkins	402	George A. Christy <i>Lovett pl begins.</i>	649	Mrs. S. W. Webber
338	Miss N. M. Nugent	408	George O. Mason A. J. Shepard	—	<i>Conant st. crosses.</i>
335	Mrs. J. E. Williams Misses Peart	409	Benj. W. Standley	658	Moses E. Wilson
344	Louis H. Baker Mrs. E. B. Foster <i>Chestnut st. begins.</i>	413	George A. Herrick George F. Herrick <i>Swan st. begins.</i>	673	Vacant
—	337 Charles W. Knight Mrs. A. Ladd, rear	431	Vacant	676	Sumner E. Glines
339	George H. Walter Misses Smith	448	Mrs. Mary A. Lufkin Samuel Matthews <i>Balch st. begins.</i>	680	Vacant
346	Mrs. H. C. Roundy Luville W. Hatch Edwin P. Frost	—	—	688	John J. Weatherbee <i>Phillips ave. begins.</i>
341	Vacant	451	J. E. Mitchell, florist	—	<i>Trask st. begins.</i>
348	Charles Moulton C. Moulton & Son, pro- duce	453	John E. Mitchell John D. Standley	776	G. A. Bagley, butcher
343	Ivers S. Burnham	457	Louis E. Burnham Benj. L. Obear	785	George S. Jewett <i>Elmwood ave. begins.</i>
350	Arthur L. Merrill George W. Berry <i>Harrison ave. begins.</i>	459	Charles A. Standley	787	John Gilmore
352	Mrs. Clara A. Trask William O. Stone	463	Hugh J. Munsey Walter B. Hall	—	John H. Ryder <i>Trask st. ends.</i>
349	Miss M. F. Wallis William Gould	465	Charles F. Matthews Geo. S. Andrews	797	Mrs. S. A. Day
354	Newton W. Elwell Mrs. M. Palmer	467	Robert N. Brown		
356	John L. Berry <i>Summer st. begins.</i>	471	James E. Hathaway		
—	353 Frederick I. Cressey Henry C. Clark	483	Mrs. I. C. Moulton John Jordan <i>B. & M. R. R. crossing.</i>		
358	Joseph H. Herrick Joseph E. Herrick	505	William H. Weeks Laforest C. Dodge		
357	Arthur M. Stevens Miss Mary E. Owen Miss C. W. Ingersoll	506	John G. Munsey		
359	Charles H. Poland <i>Columbus ave. begins.</i>	509	William W. Warren		
360	Frank Woodbury, 2d	515	Louis Nelson		
362	Joseph A. Woodward <i>Myrtle st. begins.</i>	517	Chas. S. Lee		
—	363 Prince Ober, carpenter	529	Robert A. Lee Henry F. Rust		
364	Miss S. A. Rhodes David Rogers Henry C. Bisbee	535	Aug. L. Babbidge		
365	Charles Pickett Charles W. Mitchell <i>Pickett st begins.</i>	549	W. W. Davenport		
—	369 Charles W. Pickett	555	Levi W. Dodge		
372	Francis S. Herrick Charles B. Grose Benjamin Glidden	566	Hugh Hill		
		569	Geo. A. Pickett John D. Standley, 2d		
		563	Edward J. Caldwell M. C. McNamara, rear		
		564	Charles E. Caldwell <i>Balch st. ends.</i>		
		573	W. A. Caldwell, ice		
		572	Frank Andrews John C. Rowell		
		579	Mrs. L. N. Sands		
		587	James F. Potter		
		583	Jesse S. Potter		
		587	Alfred A. Mason		

CABOT AVENUE,
changed to Pine Ridge ave.

CEDAR,

from 95 Essex to Locust ave.

Left	Right
—	9 Peter Wilson
—	11 George A. Porter
18	Beverly Almshouse
—	City stone crusher

CENTRAL,

from 115 Cabot to 52 Lothrop

Left	Right
2	Bev. Hist. Soc. Bldg.
—	John H. Young
10	Edwin L. Wallace
—	9 Vacant
—	11 S. A. McKinnon
—	Arthur S. Adams
—	13 John W. McKnight, wall papers, etc.
14	13½ John W. McKnight Beverly Hospital
—	15 Vacant
—	17 Ralph Dexter
—	Ernest F. Burnham
—	19 Mrs. H. H. Munroe
—	Charles L. Young <i>Central ct. begins</i>
20	21 Frank W. Morse
22	Herbert S. Cooper Miss Lucy S. Adams
—	22 Mrs. Delia Bryant Geo. W. Bryant
23	23 Horace Standley
24	23½ Geo. H. Whitney Lucius H. Perry Benj. L. Hardy
—	25 Mrs. E. L. Pierce
—	25 George W. Stickney <i>Lovett st. crosses.</i>

LATEST MUSIC at Lefavour's Music Store,
182 ESSEX STREET, SALEM.

CENTRAL St.—Continued.

Left	Right
32	Samuel F. Ober S. F. Ober & Son, car- penters
34	S. Ellis Ober L. Frank Wilkins
36	31 Daniel A. Kilham Fred E. Bell
	33 Burt L. Hunt
	35 Vacant
	37 Elisha P. Rich
38	John B. Martin
	39 Samuel S. Rich
	39½ Frank W. Plaisted
40	Frank N. Hoag Walter P. Brewer
	Samuel L. Abbott, rear
	41 Clarence E. Browne
42	Samuel H. Stone

CENTRAL COURT,

from 19 Central to 16 May.

Left	Right
	5 Isaac F. Munroe
	9 William H. Jackson <i>Lovett st. ends.</i>
14	Mrs. H. W. Downing Mrs. A. J. Millett
	11 Christian Isroon
	13 Wm. R. Burgess
16	J. Hovey Eaton G. J. Erickson
	15 Carter & Gibney, stair builders

CHAPMAN,

from 11 Bow to 10 Pond.

Left	Right
4	Jas. H. Morley Gideon F. Foster
6	Samuel E. Smith Mrs. E. F. Meacom
	7 Frank H. Allen Clarence W. Bell
	— <i>Federal st. crosses.</i>
14	Mrs. M. L. Crosfield Forest A. Dow
	15 Geo. W. Davis
	17 Misses Glidden John Bradshaw

CHARNOCK,

from 305 Cabot to 8 Butnam.

Left	Right
6	Henry N. Rogers <i>Pierce avenue begins</i>
—	7 Francis Forniss George H. Gerrard
	9 Frederick White Mrs. M. A. Gerrish
	11 Horace Beckford Henry Hale
12	Patrick A. Daley Osborne E. Brown
	13 John Steele Wm. Gorman
	— <i>Knowlton st. ends.</i>
—	<i>Prospect st. begins.</i>
18	Patrick J. Daley Thomas F. Connolly
20	Chas. S. Goodridge Wm. H. Shaw
	19 James Dennis James Lynch
	Edward S. Coboon James Reynolds
22	J. Augustus Stevens J. Edward Foster
	23 Lewis C. Edwards
24	Wm. B. Crowell jr.

24	John H. Clark, rear
	25 Asa S. Groce
28	Henry F. Woodman
	27 Charles Carrico
	29 Mrs. Sarah J. York
30	Luke Morgan
—	— <i>Essex st. crosses.</i>
37	Horace L. Raymond
	Frank A. Andrews
42	Livermore D. Riggs
	Mrs. E. H. Symmes
	Mrs. E. M. Gould, rear
44	B. Frank Herrick
	39 James F. Greenleaf
46	41 Josiah F. Bennett Robert H. Wood
	43 T. W. Raymond C. W. Raymond
48	Lewis E. Lowe
50	Mrs. M. J. Burroughs

CHASE,

from 41 Federal to 16 Summer

Left	Right
	5 Amos H. Churchill George A. Spear
	— <i>Pond st. crosses.</i>
6	Justin H. Duncan
8	11 Edmund R. Frye Albert J. Garland
10	David W. Duncan
12	C. W. McNutt
	— <i>Arthur st. ends.</i>
14	Seth T. Thatcher
	16 Wm. J. Grey, carpen- ter
	Henry R. White Frederick A. Cressy
16	Charles J. Mitchell
18	21 Josiah B. Brown
	23 Ezra Swasey
	— <i>Judson st. ends.</i>
24	Charles H. Ober Chas. H. Miller
	A. L. Hutchinson, po- tato chips
26	Amos C. Carver
	25 Walter F. Bowden Wm. H. Solaris
	27 Alwood B. Edwards Mrs. M. E. Woodwell
	— <i>West Dane st. crosses.</i>
30	Ephraim M. Solaris
	31 Lyman Waggott
34	Calvin Andrews Chas. L. Pervier
	33 Geo. A. Lyman D. F. Richardson
36	City Express
38	Josiah N. Trask
	35 John Nutter Miss M. L. Towne
	George W. Smith
	37 Jacob P. Eldredge
40	Albert W. Dodge
42	George W. McNutt
	39 Geo. A. Raymond
	39½ J. Shenton Boyd
44	Thomas I. Woodbury
	41 Geo. W. Wes-el Addison C. Stacey
44½	Walter F. Howard
46	Vacant
	47 Barber P. Gray — <i>Roundy st. crosses</i>
—	53 Charles E. Lee John W. Macdonald
	55 Sereno Terrio <i>Washington School</i>
—	— <i>Elliott st. crosses</i>
—	— <i>L. & B R R. shed</i>
—	— <i>Chestnut st. crosses.</i>
70	Benj. F. Meader
72	Franklin F. Wilkins
74	Norman W. Berry
76	Vacant

CHESTNUT,

from 344 Cabot to 215 Rantoul

Left	Right
	5 E. Frank Caswell Hiram Kimball jr. George A. Galloupe, florist
6	
8	Ezekiel L. McLaren
9	F. N. Burchsted
10	Charles E. Smith
12	11 James R. Richards Mrs. M. N. Moulton
14	13 Mrs. L. E. Silver Eben G. Sleeper
	Mrs. E. J. Wiggin
	15 George W. Bragdon Horace A. Morgan
16	Charles H. Smith
18	17 Charles A. Lawrence jr. Solomon C. Andrews
20	19 David C. Brown
22	Harry E. Hurlburt Mrs. M. J. Hurlburt
—	— <i>Chase st. crosses.</i>
—	27 J. Mains, wheelwright

CHURCH,

from 231 Cabot to opp. 5 Briscoe

Left	Right
—	— <i>Essex st. begins.</i>

CITY SQUARE,junction Cabot and Rantoul sts.
at Gloucester R. R. crossing**CLARK AVENUE,**from Sargent ave. to Baker ave.
beyond Peabody ave.**CLIFF,**from Porter n. Congress to Bass
River

Left	Right
2	P. W. D'Entremont
4	Leroy C. Temple
6	Albert A. MacFarland
8	Geo. A. Burnham Horace B. Stanley John F. Ramsdell
	— <i>Agate st. begins.</i>
01	Melville E. Gray
	13 Oliver I. Howe
	— James F. Conley
	— Wm R. Hamilton
	— <i>Jasper st. begins.</i>
16	Charles A. Page
18	Vacant
20	Wm. Westwood
	23 Charles N. Powers
	25 Irving N. Gray
26	John T. Gilbert
28	John J. McCurdy

COLE,from 281 Essex to Boyles at Par-
adise crossing

Left	Right
2	Samuel Cole
8	Jas. H. Hulbert
14	George P. Choate

COLON,from opp. 388 Cabot to Essex n.
Brimble ave.

Left	Right
4	Mrs. Margaret J. Grotto John W. Lovett

Piano, Organ, Violin and MandolinThorough and interested
Teacher furnished for these
instruments at Lefavour's
Music Store, 182 Sx. St, Salem

COLON St.—Continued.

Left	Right
—	<i>Salem st. begins.</i>
8	Wesley B. Ferguson
38	Dr. John H. Dearborn
40	Arthur H. Crampsey
—	<i>Dearborn ave. begins.</i>
48	Charles E. Foster
50	Morris Thibodeau
—	George Lyons
52	W. H. B. Poland
56	Mrs. Eliza W. Clark
—	Albert Moses
—	<i>Heather st. begins.</i>
70	Hezekiah O. Foster
76	Club House
77	William Perry
78	Isaac Crampsey
80	Charles Poland
93	William A. Burchstead
97	David A. Sheldon
—	<i>Spring st. begins.</i>
—	<i>Brimble ave. crosses.</i>
—	Charles C. Scher

COLUMBUS AVENUE,

from 357 Cabot to Appleton ave.

Left	Right
9	Mrs. Abbie Stevens
12	Henry S. Parker
16	John Foley
16	I. Aug. Sturtevant

COMMON,from Thissell to Boyles jc.
Standley.

Left	Right
—	<i>Greenwood ave. begins.</i>
—	<i>Witch lane ends.</i>
—	Vacant
228	S. A. D. Edwards

CONANT,

from 54 Dodge to Danvers line.

Left	Right
1	Mrs. Mary A. Foster
5	Charles W. Lord
17	George Brown
27	Mrs. A. C. Wallis
—	Miss A. E. Symonds
—	Bass river school
29	Chas. W. Meade
—	Hose 3 house
—	2nd. Cong. ch. chapel
—	2nd. Cong. church
—	<i>Cabot st. crosses.</i>
49	Charles S. Brown
53	Edward E. Herrick
—	Misses Glines
61	S. Porter, butcher
71	William H. Millett
73	James F. Crockett
80	Miss S. A. Edwards
131	N. P. Proctor, Cherry Hill Farm
—	J. J. Johnston, r.
132	Alna H. Dodge
138	Mrs. H. N. Dodge
152	N. P. Gifford, s. r.
—	Joseph W. Trask

CONGRESS,

from 4 Cabot to Bass river

Left	Right
—	<i>B & M. R. R. crosses.</i>
—	Flag station
—	<i>Wellman st. begins.</i>
4	Benj. O. Hall
—	Mrs. F. J. Whidden

4	Alfred E. Nickerson
5	Vacant
8	William Twohig
—	Dennis P. Daley
10	<i>Congress court.</i>
—	John H. Lamasney
13	Mrs. Annie Murphy
12	Samuel K. Poulan
—	Dennis Sughrue
15	M. C. Morse, teamster
—	Francis A. Dennis
16	<i>Porter st. begins.</i>
—	Thos. F. O'Brien
19	Jas. A. Wilson
20	Lemuel McGregeor
—	Vacant factory

CONGRESS COURT,

from 8 Congress.

Left	Right
6	Dennis T. Dennehy
—	Edward McGrath
5	Manuel Frye

CORNING,

from 163 Essex to 156 Hale.

Left	Right
7	Edmund G. Dodd
9	Charles W. Trask
—	<i>Pearl st. begins.</i>
29	Geo. T. Hopping
—	John O. Harmon, r.
—	H. W. Peabody, s. r.
—	Vacant, s. r.
88	Issachar Foster
—	Miss Susan L. Foster
—	<i>Lothrop st. crosses.</i>
93	Isaac Ray
96	Thomas F. Murray
97	H. B. Wallis, carpenter
98	Mrs. A. T. Foster
99	Henry B. Wallis
100	John Foster
—	John E. Foster
—	Mrs. E. O. Cutter
101	Joseph D. Palmer
105	Issachar Foster jr.
—	Mrs. C. F. Williams
106	Calvin Wallis
—	Miss H. Woodbury
108	Frederic L. Wallis
110	Louis P. Lynn
—	Walter Preston
111	Walter Preston
113	Frank Knowlton
115	George P. Bowden

COX COURT,

from 22 Cabot to 16 School.

Left	Right
1	John J. Kelleher
—	Mrs. Ellen Lynch
5	Vacant
6	P. Corkery, teamster
8	Mrs. H. Kittridge
7	Vacant
9	Gilbert C. Ash
—	Edward A. Stickney
10	Morris McGuinness
—	Hugh Riley
—	Sidney Snow
—	Miss H. Linehan
—	John O'Connor
13	B. T. McDonough
—	H. E. Guertin
16	Ernest F. Nickerson
—	John D. Bartlett
—	<i>Summit ave. ends.</i>
22	Frank L. Harmon
24	Fred W. Giles
26	John Riordan
—	Mrs. B. Morrissey

CREEK,

from 186 Rantoul.

Left	Right
—	<i>Park st. crosses.</i>
—	John W. French
—	Vacant shop
—	H. M. St. Clair, stair builder

CRESCENT AVENUE,

from foot of Kernwood ave. to the river

Left	Right
—	<i>Kernwood ave. ends.</i>
—	Vacant
—	Thomas Hartnett
—	Vacant
—	<i>Winthrop ave. ends.</i>
—	<i>Jacobs ave. begins.</i>
—	James Kenney, s. r.
—	Ezra W. Brown, s. r.
—	Geo. H. Sargent, s. r.
—	J. L. Blanchard, s. r.
—	Chas. Williams, s. r.
—	Louis M. Brown, s. r.
—	Mrs. E. Carleton, s. r.
—	F. P. Symonds, s. r.
—	Vacant
—	<i>Hobart st. begins.</i>

CRESSY,

from opp. 215 Elliott to 201 Bridge

Left	Right
12	Wm. A. Cressy
—	Wm. A. Cressy, jr.
19	Elatus H. Brown
22	John W. Hanson
24	Calvin P. Pierce
25	Angelo C. Brown
31	Joseph Giddings

CROSS LANE,

from Lake Shore ave. n. Lothrop to 67 Boyles

DANE,

from 295 Cabot to the sea.

Left	Right
1	Albert F. Tittle
—	Mrs. M. L. Hawkes
2	Alexr. Haskell
—	Josiah Haskell
4	Charles W. Moses
6	Mrs. Mary J. Gott
—	Wm. G. Woodbury
—	Mrs. S. E. deLara
3	Mrs. M. J. Kelleher
—	Philip H. Haskell
—	S. S. Webber
—	E. O. Webber & Co., painters, rear
8	Alexander Crowley
—	L. T. Hamilton
—	Lyman Woodbury
—	Mrs. H. E. Morgan
7	Nehemiah S. Heron
—	George E. Lowell
—	Dane St. Cong. church
—	Dane St. Cong. chapel
—	<i>Knowlton st. crosses.</i>
16	Mrs. Althea C. Bell
—	Albert F. Lufkin
18	Henry M. Brewer
—	Mrs. C. LaVigne
15	G. A. Appleton, express
20	Mrs. Mary E. Bell
—	Phineas R. Doble
17	William H. Larcom
—	Mrs. M. E. Webber

PIANOS AND ORGANSon Easy Terms, \$1.00 to \$2.00 per week at
LEFAVOUR'S MUSIC STORE
182 Essex St., Salem, Mass.

Telephone 364-3.

We print

Advertising Stationery

We know how to bring out the strong points, and make it effective as well as attractive.

Books, Catalogues

Our office is equipped to do only the best and most particular work. Type for foreign languages; every description of sign and mark for scientific work.

Office Stationery

We use good paper; rich, bla
and know how to combine types
look well.

The Salem Press Co.

Up Stairs, 4 Central St.

The Salem
Press
Co.

When a customer wants something new, original for a catalogue cover, or an ad., we design it for him.

The color blocks in these ads. were designed and made by us.

Printers.

DANE St. - Continued.

Left	Right
22	Eugene F. Quirk
	Mrs. Martha Roundy
19	William M. Stevens
	Mrs. M. A. Roberts
26	Joseph D. Tuck
—	— <i>Essex st. crosses.</i>
—	— <i>The Common</i>
32	Miss E. A. Bridge
	Mrs. M. J. Simmons
	Geo. M. Pedrick
34	Mrs. Mary Groce
36	William Stanley
38	Miss E. A. Appleton
	T. Walter Howse
	Mrs. Annie Downing
40	Alfred Foster, shoe re- pairer
—	— <i>Butman st. begins.</i>
—	— <i>Hale st. Cemetery.</i>
—	— <i>Hale st. crosses.</i>
56	Patrick J. Stanton
58	Ezekiel F. Obear
60	Frank L. Whipple
64	John Pickett
—	— <i>Lovett st. crosses.</i>
66	Mrs. E. L. Dodge
68	Kirk W. Thompson
70	Charles E. Kittredge
74	Ralph D. Stanley
—	— <i>S. L. Stickney</i>
—	— <i>Lothrop st. crosses.</i>
—	— <i>Dane St. Boat Club.</i>

DAVIS,

from 43 Cabot to 20 Front

Left	Right
2	Carrie M. Woodbury
4	Mrs. Margaret Walker
	Wm. W. Huckins
6	Reuben F. Sawyer
	Alfred Snow
	3 Josiah T. Trask
8	Vacant
	7 Mrs. Louisa L. Woods
12	John G. Foss
	Cornelius Dugan jr.
	9 Chas. A. Packer
	Charles A. C. Twiss, mason
16	James Carney

DEARBORN AVENUE,

from 40 Colon

Left	Right
4	Robert C. Bruhm
6	Leslie M. White, car- penter
	7 Adelbert Cohoon
8	Vacant
	9 George H. Hurd
10	Vacant

DEVON AVENUE,

from opp. 127 Dodge

DODGE,

from 587 Cabot to Wenham line

Left	Right
2	George A. Trask
	Benj. H. Needham
	Mrs. Eliza C. Bushey
8	Mrs. H. F. Herrick
	Lewis A. Preston
15	Francis P. Grant
16	C. Arthur Foster
24	Benjamin E. Ludden
	Will E. Ludden

31	F. E. Ludden
	E. L. Marshall
	John W. Osborne
	Geo. W. Harwood
47	George W. Glines market gardener
51	Samuel D. Wallace
53	S. D. Wallace, black- smith
54	Israel O. Edwards
—	— <i>Conant st. begins.</i>
56	Isaac A. Glines
60	C. F. Dudley, black- smith
64	Miss Esther Caldwell
66	Chas. E. Symonds
65	Israel P. Brown
	Chas. H. Henderson
70	James A. Payson
69	William H. Standley
74	Geo. A. Parsons
82	Mrs. M. A. Woodbury
	Joseph F. Andrews
90	Frank A. White
94	Samuel White
96	Arthur D. Towne
169	Mrs. A. A. Lufkin
	Mrs. Mary J. Ham
	Charles A. Mason
—	— <i>Salem st. crosses.</i>
113	Mrs. Louise Foster
	Edgar C. Cann
—	— <i>Somerset ave. begins.</i>
115	Mrs. F. E. Lunt
—	— <i>Devon ave. begins.</i>
127	Henry L. Hamlen
	Michael P. Dugan
—	— <i>Brimble ave. crosses.</i>
—	— <i>McKinley park.</i>
129	David Standley
	Mrs. H. S. Jefferson
132	Wm. R. Colby, s. r.
133	J. A. McLarren, grocer
136	J. F. Dudley, variety store
	Vacant
138	— <i>Enon st. begins.</i>
—	— <i>139 Mrs. R. W. Sheldon</i>
—	— <i>B. & M. R. R. crossing</i>
—	— <i>Budleigh ave. begins.</i>
150	Mrs. Margaret Dugan
	Wayside Poultry Yds.
163	H. N. Hanson, s. r.
	N. F. Hanson, s. r.
176	James P. Abbott
179	Edward F. Danforth
	E. F. Danforth & Son, carpenters
200	Andrew Dodge
203	Frederick A. Dodge
207	Arthur K. Ober, rear
216	Charles E. Riva
—	— <i>Norwood Lake</i>
233	H. J. Von Haas
234	Amos Andrews
236	A. Norton Tyler
240	Charles B. Trask
—	— <i>Longham park begins.</i>
—	— <i>Dodge's Row school</i>
251	Charles G. Conant
266	Frank Edwards
282	Amos Burnham
286	Miss C. E. Preston
292	Addison Preston
298	Arthur Foster
318	Thos. Cunningham
320	George H. Edwards
	329 Alfred P. Choate
	331 E. Choate, painter
	343 George Wales, s. r.
346	Mrs. M. S. Dodge

EAST.from Lothrop to Locust ave.
(priv.)**EAST CORNING.**

from 157 Hale to Neptune junc.

Ober	
Left	Right
—	— P. Gallagher
—	— N. Rice, s. r.

EAST DANE,

(See Dane.)

EDWARDS.from 54 Cabot to opp. 38 Ran-
toul.

Left	Right
8	Mrs. M. R. Lamson
	7 James F. Tash
—	— <i>Edwards st. court be- gins.</i>
	9 Charles W. Smith
	11 Edward A. Stiggins
	Benj. F. Roberts
	13 George E. Morgan
	Joseph H. Brierley
	15 Michael Harrigan
	17 Moses Marshall

EDWARDS ST. COURT,

from 7 Edwards.

Left	Right
	1 Fred R. Harper
2	Charles O. Whidden

ELLINGWOOD COURT,

from 6 Cabot to 24 School.

Left	Right
	7 Maurice Heaphy
	Chas. W. Rainville
	11 John W. Cleaves
—	— <i>B. & M. R. R. crossing.</i>
12	Chas. F. McNeil
	John F. Kenney
	13 John J. Brady
	John W. O'Connor

ELLIOTT,

from 324 Cabot to Danvers line.

Left	Right
4	John G. Lord
	Mrs. L. A. Howard
6	Chas. W. Davis
—	— <i>Galloupe ave. begins.</i>
12	Geo. H. McDuffee
14	Mrs. M. F. McAvoe
	Edward A. Crowell
15	James M. Nutter
16	Andrew Stanley
18	Ernest Whitehead
20	Chas. H. Critchett
	Wm. G. McKay
—	— <i>Mechanic st. ends.</i>
21	William H. Berry
	Frank H. Sears
23	Henry deLara
	Mrs. H. D. Briggs
25	John Blackler
	John M. Murney
26	— <i>Chase st. crosses.</i>
—	— <i>Old car sheds</i>
—	— <i>Washington school</i>
—	— <i>Rantoul st. crosses.</i>
38	Joseph W. Pyne
—	— <i>Park st. ends.</i>
42	Oriando L. Wylie
	Mrs. D. A. Wylie
44	S. Elmer Jones
48	Vacant shop
50	Mrs. S. E. Jones
	William D. Snell
—	— <i>B. & M. R. R. crossing.</i>
51	George F. Clogston
—	— <i>Beckford st. begins.</i>
60	Otis Caswell

Sheet Music and Instruction Booksat LEFAVOUR'S MUSIC
...STORE...

182 Essex Street, Salem

ELLIOTT St.—Continued.

Left	Right
—	<i>Bass River st. begins.</i>
62	Miss F. B. Major
64	George A. Oakes
—	<i>B. & M. R. R. crossing.</i>
—	<i>Bass River bridge.</i>
—	Peter E. Clark, saw mill
—	<i>Tuft's ct. begins.</i>
—	Vacant
99	Moses E. Coupal
101	Vacant
103	Vacant
105	Vacant
—	Vacant
107	William Crafts
109	George H. Cressy
113	N. E. I. School for Deaf Mutes
117	Mrs. P. S. Bowden
—	<i>Green st. ends.</i>
—	Vacant
149	Gilman Goldsmith
177	Fred W. Holden
195	Eben F. Lovett
—	Everett T. Cressy
—	<i>Private way.</i>
215	Parker S. Davis
—	<i>Cressy st. begins.</i>
219	Mrs. Abby Hamilton
245	James Mullaney
247	Benjamin V. Giles
251	Walter E. Crampsey
252	Edmund B. Johnson
256	Charles W. Hall

ELLSWORTH AVENUE,

from Tremont near Cabot

Left	Right
1	Ezra S. Pierce

ELM,

from 19 Railroad Ave. to 20 Vestry

Left	Right
2	Mrs. L. O. Herrick
—	Albert L. Clark
—	Miss Ella Lamson
4	Vacant
5	Nathan A. Jones
—	Joseph F. Clayton

ELMWOOD AVENUE,

from 785 Cabot

Left	Right
—	Jonathan Dodge
—	John W. Bradstreet

ENDICOTT,

from 10 Thorndike to 21 Abbott

Left	Right
9	John H. Lord
—	Austin Whitcomb

ENON,

from 138 Dodge to Wenham line

Left	Right
2	Charles A. Hayward
—	Mrs. M. A. Henderson
4	William Stevens
8	No. Bev. R. R. station
8	Mrs. Abbie H. Low
10	B. W. Roberts, grocer
10½	Frederick Schofield
12	Geo. A. Stanley 2d
—	Charles F. Dow
14	Edward E. Herrick
—	Edward F. Wallis
16	George A. Lufkin

—	<i>Lake View ave. begins.</i>
18	Everett C. Wallis
22	Thomas B. Broughton
—	Wenham Lake Ice Co. ice houses
—	W. A. Caldwell's ice houses, rear
—	Drivers Union Ice Co. ice houses
56	Paul Kimball
59	Joseph D. Marshall, ice dealer
—	<i>Lincoln st. begins</i>
—	<i>Filmore st. begins.</i>
71	Fred G. Procter
—	<i>Wilson st. begins.</i>
77	Frank B. Needham

ESSEX,

from Church near Cabot to Wenham line

Left	Right
2	Union hall
—	Boot and Shoe Workers' Union
8	Long & Saunders, granite, etc.
12	Wm. A. Richardson
—	Ernest I. Ellis
14	Star-of-the-Sea church
—	<i>Briscoe st. ends.</i>
20	J. Lewis Preston
22	Irving W. Allen
—	Beverly Burial Vault Co.
—	Theodore P. Ober
—	F. D. & W. B. Ober, masons
—	Butman & Remsen, carpenters, rear
19	Charles L. Burnham
—	Isaac E. Marston
24	Albert Foster
—	Harry D. Rogers
26	F. B. Harris, upholsterer
28	Francis McKenney
—	Arthur F. Merrill
23	Hardy school house
—	<i>Winter st. ends.</i>
—	The common
34	Horace P. Foster
—	<i>Dane st. crosses.</i>
36	Henry E. Woodbury
42	Mrs. E. F. Preston
—	Miss E. A. Batchelder
44	Joseph W. Caswell
46	William W. Grant
43	A. W. Proctor
48	E. A. Edwards carpenter
—	<i>Charnock st. crosses.</i>
50	Mrs. S. S. Bickford
49	Stephen Abbott
—	Stephen A. Abbott
51	David C. Goodridge
—	<i>Monroe st. ends.</i>
53	Mrs. S. A. Munroe
58	William P. Moses
—	Edward P. Moses
53½	Geo. H. Nickerson
55	Henry C. Phipps
60	Mrs. E. A. Foster
—	John H. Hinkley
—	<i>Madison ave. begins.</i>
59	Benjamin Larcom
—	Charles E. Dalton
—	<i>Jackson st. begins.</i>
62	David S. Holden
61	Mrs. A. S. Foster
—	Mrs. Bertha B. Kane
64	S. A. Huntington
—	<i>Baker ave.</i>
63	Mrs. C. T. Symmes
—	Fred A. Roundy
—	<i>Hancock st. begins.</i>

66	Charles A. King
68	Eugene H. Gould
67	James Morissey
69	Addison E. Grush
—	<i>Burton ave. begins.</i>
71	James H. Morse
71½	Edmund A. Upton, mason
73	Alfred J. Hall
—	<i>Bisson. st. begins.</i>
77	J. Frank Foster
—	Wm R. Hammond
81	George W. Taylor
—	<i>Peabody ave. begins.</i>
91	Abel L. Goodwin
95	Alvah B. Woodbury
—	John C. Woodberry
—	<i>Cedar st. begins.</i>
111	Miss M. L. Marshall
115	J. F. Marshall
116	Wm. T. Clark
—	Mrs. E. G. Clark
120	W. H. Burchstead
—	hairdresser
—	<i>Vernon st. begins.</i>
151	Vacant
—	<i>Gardner st. begins.</i>
163	Louis F. Payson
—	<i>Corning st. begins.</i>
—	<i>Spring st. ends.</i>
168	George E. Teague
—	Montserrat R. R. station
—	<i>Lake Shore ave. ends.</i>
—	<i>B. & M. R. R. crossing.</i>
—	<i>Odell ave. ends.</i>
—	<i>Brimble ave. begins.</i>
—	<i>Colon st. ends.</i>
246	Vacant
253	Elias H. Dorothy
—	William F. Mitchell
off }	T. Fitzgibbon, granite
258 }	quarry
259	John H. Foster
271	Geo. W. Plummer
—	Henry N. Cole
272	David S. Ramsdell
—	Wm. H. Butman
278	Josiah Converse
281	Joseph F. Stanley
—	<i>Cole st. begins.</i>
308	Thomas Appleton
320	Nathan D. Appleton
340	Chester Hobbs
400	James Crampsey
405	Hervey Allen
406	Mrs. D. Crampsey
414	William Maxey
423	William Standley
430	Mrs. Ann Standley
432	Geo. W. Standley
437	Centerville school
—	branch of public library
438	Joseph M. Standley
439	Fire King, Hose 4
442	George Wightman
443	Augustus Maxey
451	John F. Morgan
452	Mrs. P. A. Stanley
453	J. F. Morgan, stable
455	J. F. Morgan, grocer
456	Asa J. Osborne
458	Ralph W. Osborne
—	<i>Groce st. ends.</i>
460	Stephen P. Elliott
—	<i>Standley st. ends.</i>
486	John H. Standley
—	<i>Grover st. begins.</i>
500	Charles L. Patch
—	<i>Hull st. begins.</i>
526	George A. Hathaway
549	John F. Edwards
552	Justin M. Edwards
554	Charles E. Cole
572	Milton H. Davis
628	Henry N. Bliss

FOR A PIANO GO TO LEFAVOUR'S 182 ESSEX ST., SALEM, MASS.

EVERETT,
from Hale n. West to Haskell
opp. Webster ave.
Left Right
6 George F. Wood
11 John H. Watson
17 T. J. McDonnell
19 G. P. Connolly
23 Otis N. Davis
off } Wm. B. Sewall, s. r.
24 }
26 } S. J. Connolly
— Vacant house
31 J. H. McKone
Daniel Kelleher

FAYETTE,
from 66 Cabot to 51 Rantoul.
Left Right
5 W. E. Barter, paper
hanger
7 Charles E. Carrico
John E. Irving
M. H. McDonald
8 Arthur W. Wallis
Frederick Hawley
9 Ernest P. Spiller
Alvin A. Hanscom
Mrs. M. McEachern
R. B. Hanson
10 Chas. E. Joslin
Fred M. Hatch
11 Mrs. K. R. Hood:
Robert G. Porter
Axel T. Scher
12 Herbert A. Merry
Chas. A. Durant
15 Albert F. Cobb
15½ H. L. Gregware
Edward A. Putnam
Andrew A. O'Keefe
17 Vacant
19 Vacant
18 A. W. Amazeen
The Rialto
20 George W. Black
21 Mrs. Ann McDonald
Miss L. W. Burnham
22 Chas. E. Aldrich
— *South Hardy st. begins.*
24 Martin Sweeney

FEDERAL,
from 238 Cabot to Bass river.
Left Right
8 Freeborn W. Cressy
Arthur W. Curtis
10 Miss S. J. Vipond
Miss A. C. Foster
13 Edward L. Giddings
Mrs. J. L. Foster
Mrs. M. S. Smith
— *Chapman st. crosses.*
18 Aug. Williams, mason
Mrs. S. S. Parker
19 Fred W. Stuart
George A. Woodbury
22 Mrs. L. J. Hooper
23 J. M. Woodberry, junk
Misses Dodge
24 Andrew Dodge, 2d
Mrs. C. M. Larcom
Mrs. Sarah W. Foster
26 Benj. C. Raymond
— *Mulberry st. begins.*
30 Augustus Andrews
Chas. H. Millett
31 Mrs. Henrietta Dennis
Sidney J. Thorndike
Herbert W. Howard
32 Jesse A. Blake
Wm. H. Parsons
— *Ashland st. ends.*
35 J. Frank Hinckley

36 Fred C. Dodge
37 Mrs. Caroline Lindberg
Misses Doyle
40 George M. Cleaves
Chas. A. Howard
39 Benj. S. Hurd
44 Oliver Obear
41 Rev. Albert B. Coats
— *Chase st. begins.*
46 Daniel Wallis
— *Rantoul st. crosses.*
— *Park st. crosses.*
59 John F. Burnham
Warren H. Cobb
61 Vacant
— *Lawrence ct. begins.*
63 Solon Lovett, soles,
taps, etc.
L. K. Goodhue & Co.,
heel mfrs.
John Wilson, shoe mfr.
River st. ends.

FILLMORE,
from 69 Enon to B. & M. R. R.
Left Right
6 Newton E. Curtis

FOSTER,
from common to B. & M. R. R.
FRANKLIN PLACE,
from 117 Cabot.

Left Right
2 Mrs. Mary J. Shaw
6 Lorenzo Colson
John F. Mitchell
8 Wm. E. Bailey
Alex. W. Carter
10 John McCormick
Frank R. Conant
Mrs. H. E. Leck
12 Frederick A. Wallis
Joseph V. Porter
Benj. A. Cook
14 Chas. A. Derby
16 Mrs. L. J. Dennet
20 Mrs. A. Adeline T. Cole
22 Misses Howe
Mrs. E. F. Merchant

FRONT,
from 25 Cabot to 47 Bartlett.
Left Right
4 Mrs. Julia Coleman
6 Jeremiah Corkery
Xavier F. Dooling
[7 John A. Rogers
John Birmingham, jr.
Michael F. O'Donnell
8 Miss M. McDonald
10 John B. Carey
Mrs. S. A. Hennessey
16 Wm. McLaughlin, shoe
repairer
James H. Owen
9 Vacant
18 Thomas W. Dow,
Mrs. Mary Kiley
Mrs. Alice T. Grimes
20 Edward F. Trowt
19 Joseph H. Johnson
Charles C. Carey
— *Davis st. ends.*
21 John F. Brett
23 P. H. Martin, grocer
T. Birmingham
Mrs. Eliz. Arnold
27 Thomas Trainer
Mrs. Jane Murphy
24 Miss E. Flynn, variety
store
26 Mrs. D. J. Stickney
Miss H. Silver

26 Marshall Sherman
31 Mrs. Ruth Kinsman
Hugh J. Foley
— *South st. begins.*
35 Stephen Campbell
37 Joseph Clayton, shoe
repairer
36 Charles A. Hanson
Mrs. E. G. Bridges
41 Mrs. Mary Mollison
Misses Foley
George F. Morse
38 Edgar Randall
40 Andrew Jacobson
Joseph Clayton
50 Christian Nelson
Ebenezer Trask
49 Thomas D. Tindley
51 Mrs. E. M. Poor
53 Edwin Simones
52 Fred S. Langdon
Benjamin Andrews
61 Michael F. Conway
63 Randall & Kilham,
groceries, etc.

GAGE,
from 6 Beckford to B. & M. R. R.
Left Right
5 John A. Ravel
Mrs. J. A. Tucker
George H. Tucker
— Private way

GALLOUPE AVENUE,
from 12 Elliott to 29 Mechanic
Left Right
1 J. Frank Clark
2 Geo. K. Thornton
3 John Anderson
4 Arthur B. Robinson
5 Charles W. Knowles
6 John E. Grant
7 Frederick A. Hinkley
Mrs. M. A. Clough

GARDNER,
from 155 Essex to Pearl
Left Right
1 Wm. Peters, carpenter
3 Mrs. Henriette Irving

GIDDINGS AVENUE,
from Whitney ave. to Baker ave.

GILES' LANE,
from 200 Elliott across Bridge

GREEN,
from Bridge opp. Winthrop ave.
to opp. 117 and 149 Elliott
Left Right
6 George Trask
45 Benjamin O. Larcom
51 Edward B. Rowell,
Strout & Rowell,
wholesale butchers
Odorless Excavating
Co.
54 Henry S. Woodbury

GREENWOOD AVE.,
from Common n. Thissell to
Hart
Left Right
— Quincy A. Shaw, s. r.
— *Webster ave. ends.*
— Mrs. H. F. Younger
— Samuel F. Collamer

MUSIC BOXES

LARGE STOCK CONSTANTLY ON HAND AT
LOWEST NEW YORK PRICES.
W. J. LEFAVOUR, 182 Essex Street, Salem.

GROCE,		85 Mrs. M. H. Knowlton	189 James Allen
from 122	Standley to opp. 460	S. A. Woodbury	191 John Prince
Essex		Vacant, rear	195 Hugh Boyle
GROVE,		86 Samuel Kilham	Leverett S. Ordway
from Oak to Beach n. Hale		87 Mrs. M. F. Black	197 M. Whitehouse
Left	Right	89 Mrs. E. W. Roundy	— <i>Neptune st. begins.</i>
—	Fred'k Warren, s. r.	Joseph Courchene	— W. S. Peele, s. r.
—	J. H. Hutchings, s. r.	Nathan W. Hull	— Mrs. C. Pickman, s. r.
—	Miss S. S. Cox, s. r.	George W. Dempsey	228 Mrs. F. E. Foster
GROVER,		93 G. K. Richardson, s. r.	Herbert W. Harrison
from 496 Essex to Wenham line		94 Wm. H. Coakley	— <i>Brackenbury st. begins.</i>
Left	Right	Misses Coakley	232 Josiah Foster
32	Francis S. Lovett	— <i>Orchard st. begins.</i>	Mrs. J. E. Haskell
56	E. B. Webster, s. r.	95 Miss A. S. Robbins, s. r.	231 Chas. H. Corning
67	Mrs. A. S. Elliott	— <i>Ober st. begins.</i>	I. Frank Patch
	George H. Elliott	Patrick J. Duffy	233 Robert S. Foster
HALE,		98 Mrs. H. M. W. Averell	234 Wallis & Allen, car-
from 225 Cabot to Manchester		103 John Kelley	penters
line		105 J. H. McConnell	236 Gilbert Allen
Left	Right	Edward T. Northend	235 John F. Standley
1	Peter E. Clark	Rufus Larcom	John Lewcock
3	Clark's Opera House	Alfred H. Larcom	239 Vacant
5	Charles H. Elliott	109 Mrs. S. A. Ober	242 Thomas Monahan
	Samuel Driver, jr.	111 James M. Andrews	245 Mrs. C. Linnehan
	A. C. Lunt's work shop	Mrs. Abigail Larcom	Arthur A. Woodbury
	rear	Norman S. Low	249 John Quigley
—	<i>Briscoe st. begins.</i>	Mrs. M. M. Murphy	252 G. E. Johnson, variety
8	— Unitarian chapel	M. F. Lanigan	store
	Joseph Pesce	115 Joseph A. Woodbury	— <i>Chapman's Corner.</i>
	Mrs. Eliz. L. Davis	C Everett Stanley	Charles E. Wood
10½	Thomas M. Phippen	119 Roland P. Woodbury	Benj. P. Mitchell
12	Mrs. J. R. Allen	Richard P. Thissell	— <i>Boyles st. begins.</i>
	Stephen E. Cullen	123 H. P. Woodbury, grocer	257 J. Quigley, horseshoer
—	— Central fire station	Thomas Groce	259 George E. Johnson
16	Mrs. Emily G. Baker	126 Clinton S. Foster	261 Mrs. Ellen Collins
18	George L. Southwick	— <i>Bisson st. ends.</i>	Mrs. Abbie Webb
—	— <i>Monument sq. ends.</i>	128 James Clayton	John Creagan
—	— <i>Atlantic ave. begins.</i>	127 Horace P. Woodbury	265 Jeremiah Foster
21	Misses Sheldon	Mrs. J. W. Lefavour	J. Foster & Son, car-
23	Mrs. E. C. Ross	— <i>Woodberry st. begins.</i>	penters
24	Oscar F. Swasey, den-	141 Mrs. S. F. Woodberry	269 Edward Standley
	tist and physician	Charles H. Clement	Edward Preston
	25 H. F. Winslow	Wm. H. Saunders	271 Mrs. S. A. Corning
	R. W. Boyden	William S. Ramsdell	273 Joseph Standley
	— <i>Ocean st. begins.</i>	145 George O. Obear	291 David Thissell
28	Mrs. Lydia W. Foster	Mrs. M. A. Fisher	Addison E. Grush
36	Andrew W. Rogers	149 R. J. Woodbury	Vacant, s. r.
39	Robert H. Bancroft	Jas T. Eldredge	Mrs. B. Hennessey
43	James Finnegan	L & B. R. R stables	Mrs. Louisa S. Grush
44	Peter Tramor	151 William Quinn	Augustus E. Foster
—	The common	J. T. Woodbury	off } — R. Saltonstall, s. r.
—	— <i>Dane st. crosses.</i>	William Roach	304 } — Neal Rantoul, s. r.
50	Mrs. Mary A. Foster	153 Simeon B. Carr	310 Calvin Foster
49	George Herrick	155 Michael J. Sullivan	313 Robert Gunnis
—	Mrs. Maria A. Palmer	Thomas Spencer	— <i>Prince st. begins.</i>
51	Arthur H. Russell	Miss H. J. Prince	Mrs. T. E. Proctor, s. r.
—	Patrick Haggarty	George E. Cross	Mrs. C. L. Shaw, s. r.
53	Hale St. Cemetery	— <i>Corning st. ends.</i>	Dr J. C. Warren, s. r.
55	John B. Goldsmith	157 Fred W. Patch	— <i>Witch lane begins.</i>
57	George C. Herrick	— <i>E. Corning st. begins.</i>	— A. D. Dexter, s. r.
—	Thomas Glidden	William C. Lynn	George S. Fogg
59	Freeman L. Herrick	— <i>Lake Shore ave. begins.</i>	— Mrs. S. W. Longworth,
61	Charles M. Hazen	— Cove school house	s. r.
63	Mrs. Eliz. Hibbert	167 Rufus H. Woodbury	— Miss C. H. King, s. r.
65	Edwin Foster	Thomas Woodbury	Geo. A. Gardner, s. r.
66	Seward D. Stanley	171 Miss L. S. Thissell	J. L. Gardner, s. r.
67	John W. Abbott	Edward L. Hall	— <i>Mingo Beach.</i>
—	— <i>Lovett st. ends.</i>	H. F. Woodberry	— Mrs. S. B. Cabot, s. r.
69	Ezra F. Allen	173 Mrs. A. W. Woodbury	— Augustus Foster
71	John D. Humphrey	T. W. Woodberry	J. H. Hamersley, s. r.
73	Charles A. Stone	Frederick Gilbert	— S. R. Anthony, s. r.
75	Daniel W. Taylor	John Y. Foster	Wm. H. Ford
77	James A. Murray	Samuel Foster	— C. U. Cotting, s. r.
79	Wm. H. Ferrick	Mrs. Mary A. Foster	— O. Iver Ames, s. r.
81	William B. Joy	Wm. B. Foster	— John Swift
83	Wm. B. Joy, grocer	179 John C. Flynn	James Conway
—	Mrs. Mary Wiseman	181 Joseph Foster	— Mrs. E. E. Bradford, s. r.
—	John C. Ayers	Joseph H. Glover	Wm. Endicott, jr. s. r.
—	— <i>Lothrop st. crosses</i>	Mrs. Eliz. H. Parks	— Dr. E. G. Cutler, s. r.
—	Louer Hose 6	184 William Mehigan	— Mrs. R. Ames, s. r.
		William Houghton	— Mrs. S. M. Jackson
		Augustus B. Prince	s. r.
		Theron Williams	— Chas. G. Loring, s. r.
		185 Jeremiah Mulcahy	— Geo. A. Goddard, s. r.
		James W. Stafford	— Geo. S. Mandell, s. r.
		Mrs. Eliz. A. Thissell	— B. A. Beal, s. r.
			F. Bartlett, s. r.

Lefavour's Piano Polish, 35 cts.

This polish we prepare for Pianos
and warrant it to suit. Sold at
LEFAVOUR'S MUSIC STORE,
182 Essex Street, Salem.

HALE St.—Continued.

Left Right
 — Mrs. E. D. Tyson, s. r.
 — E. Preble Motley, s. r.
 — Mrs. L. C. Palfrey, s. r.
 — *Thissell st. begins.*
 — Lou's Lawson
 — Thomas L. Pierce
 — Pride's Crossing, P. O.
 — F. W. Trowt, variety store
 — Charles H. Trowt
 — Geo. Fullerton
 — Wm. C. Loring, s. r.
 — Misses Murdock, s. r.
 — Vacant
 — Stephen Eldredge
 — Edward W. Pierce
 — Mrs. M. L. Amory, s. r.
 — Mrs. M. Abbott, s. r.
 — *Thissell st. ends.*
 — James E. Cole
 — Joseph B. Harlow
 — Wyatt & Trowt, stable
 — Mrs. E. S. Pride
 — Thomas M. Dix
 — Jeremiah Collins
 — R. J. McNeil
 — Forester H. Pierce
 — Mrs. Sally P. Pride
 — John F. Wyatt
 — *Pride's station.*
 — *Paine ave. begins.*
 — B & M. R. R. crosses.
 — *Pine Ridge ave. begins.*
 — North Shore Market
 — J. M. Edwards, produce
 — John Dwyer
 — Cornelius Shea
 — Frank E. Small
 — James Kelley
 — Thomas McNulty
 — T. J. Linehan, horse shoer
 — F. H. Peabody, s. r.
 — Mrs. Lois Rogers
 — D. M. Linehan & Co. hay and grain
 — D. Linehan & Son, contractors
 — Wm. R. Brooks, fish
 — Daniel Linehan
 — John J. Bresnahan
 — John Brady
 — Wm. Leahey, horse shoer
 — R. W. Willey & Co. hay and grain
 — John J. Bresnahan
 — John Brady
 — *Haskell st. begins.*
 — John Dwyer, horse shoer
 — Mrs. Nancy J. Cross
 — St. Margt. Church
 — F. Gordon Dexter, s. r.
 — Police Station
 — John J. Bolan
 — J. B. Dow, florist
 — Bev. Farms Coal Co.
 — George F. Ober
 — John Daniels
 — William H. Gerrish
 — Joshua Younger
 — Eli R. Hodgkins
 — James B. Dow
 — Joseph H. Larcom
 — *Everett st. begins.*
 — Miss E. F. McGloin, dry goods
 — Bev. Farms post office
 — Central Market
 — Mrs. M. A. Bartlett
 — *West st. begins.*
 — L. Watson, mason
 — G. A. R. hall

— A. Standley, shoes
 — John Story, s. r.
 — James H. Sweeney
 — Daniel Erwin
 — Walker Bros. & Co., provisions
 — *Pickett ct. begins.*
 — David O'Keefe
 — James Chadwick
 — Felix Naylor
 — Thomas Quirk
 — William Leahy
 — Asa O. Marshall
 — Mrs. A. Trowt
 — Harvey M. Hodgkins
 — Thomas McCarthy, s. r.
 — William T. Cullen
 — J. Calvin Haskell
 — James G. Bennett
 — J. A. Culbert, harnesses
 — Mrs. Annie Goode
 — Mrs. S. Cahoon
 — William J. Byrne
 — Duncan T. Smith
 — Murdock MacDonald
 — John W. Morgan
 — Adelbert M. Marshall
 — Daniel W. Hardy
 — Louis Hardy
 — D. W. Hardy & Son, grocers
 — *High st. begins.*
 — Vacant store
 — John Burchsted
 — *Hart st. begins.*
 — Raym. L. Ward, s. r.
 — Charles Storow, s. r.
 — Quincy Shaw, Jr., s. r.
 — John A. Ober
 — William C. Webster
 — Charles F. Preston
 — James D. Hooper
 — Paul H. Ober
 — Mrs. C. E. Lovering
 — Benjamin F. Osborne
 — Mrs. S. Woodberry
 — I. & E. H. Ober, carpenters
 — *Valley st. crosses.*
 — Hall Curtis, s. r.
 — John S. Curtis
 — *Juniper st. begins.*
 — *Oak st. ends.*
 — Robert C. Heaton, s. r.
 — *Beach st. begins.*
 — James Luke, s. r.
 — F. C. Shattuck, s. r.
 — O. W. Holmes, jr. s. r.
 — Horace D. Chapin, s. r.
 — John Knowlton, s. r.
 — Chas. H. Dalton, s. r.
 — Robert Brown
 — Thos. W. Hannabell
 — *West st. ends.*
 — Wm. R. Cabot, s. r.
 — Theodore R. Hoyt, s. r.
 — Thomas J. Dockham
 — Wm. B. Walker, s. r.
 — T. K. Lothrop, s. r.
 — J. Elliott Cabot, s. r.
 — James F. Rhodes, s. r.
 — *North st. begins.*
 — George W. Younger
 — Eugene M. Noyes
 — Miss H. A. Cross
 — Reuben E. Grush
 — George A. Morse
 — Vacant house

HANCOCK,

from 63 Essex to 26 Butman.

Left Right
 6 Frank W. Stiles
 George W. Stiles
 8 Ernest C. Patterson

HARDY,

from 37 Pleasant to 50 Railroad ave.

Left Right
 1 Albert Vittum
 Nathan H. Foster
 2 Mrs. S. L. W. Hemphill
 George H. Russell
 3 William L. Foster
 7 James P. Delaney
 Mrs. N. M. McLeish
 8 Mrs. H. H. Masury
 Mrs. S. A. Strachan
 9 Miss E. J. Peabody
 Arthur Diggins

HARRIS,

from 21 Winthrop ave. to opp. 9 Livingston ave.

Left Right
 4 George T. Clinton
 10 Mrs. S. A. Berry
 — *Kerwood ave. crosses.*

HARRISON AVENUE,

from 343 Cabot to Appleton ave. junc. Prospect

Left Right
 4 F. W. Williamson
 5 Mrs. S. N. Gray
 7 Charles E. Obear
 8 Adrian F. Rollins
 9 Thomas J. Peach
 10 Wm. G. Bisson
 — *Pierce ave. begins.*
 12 Geo. Lufkin, carpenter
 11 Chas. L. Butman
 14 Frank A. Goldsmith
 13 Edmund F. Pedrick
 16 Vacant
 15 Horace I. Wilson
 17 Frank W. Bernard
 — *Prospect st. ends.*

HART,

from Hale beyond High to Wenham line.

Left Right
 6 John Taylor
 9 Baptist church
 off } Vacant, s. r.
 11 }
 12 Daniel Riordan
 John J. Riordan, vet. surgeon
 off } J. A. Garland, s. r.
 13 }
 15 John T. Elliott
 Wm. E. Elliott
 16 Vacant shop
 17 George A. Bennett
 John Larcom
 22 Theodore A. Holmes
 Andrew J. Crowell
 26 Alexander Campbell
 George H. Burchsted
 off } Vacant, s. r.
 31 }
 — *Haskell st. ends.*
 — *Valley st. ends.*
 — Bev. Farms cemetery
 — James Gillis
 — Adelbert Marshall
 — William Hull
 — Samuel F. Cohoon
 — Mrs. N. S. Standley
 — *Greenwood ave. ends.*
 — Francis McDonnell
 — Paul N. Haskell
 — George F. Wood
 — Isaac W. Smith
 — Vacant

PIANO TUNING

PIANOS and ORGANS Tuned, Repaired and Polished. All work First Class.

W. J. LEFAVOUR, 182 Essex Street, Salem.

HART St.—continued.

Left Right
 — Mrs. Adeline Williams
 — Wm. H. Preston
 — Mrs. Emma Preston
 — Edward DeCost
 — Charles H. Hull
 — Vacant
 — John Caswell, s. r.
 — Charles Williams
 — Edward Williams
 — Edwin L. May
 — James A. May
 — William P. Day
 — Mrs. M. E. Cullen
 — Fred Williams
 — Mrs. L. A. Blanchard
 — Geo. D. Batchelder
 — Madison R. May
 — Jesse Pierce
 — Vacant
 — Vacant
 — John L. Pierce
 — John Pierce
 — Samuel F. Currier
 — Ezra K. Preston
 — Wm. H. Blanchard
 — *Preston pt. begins.*
 — Mrs. Cath. Reardon
 — Chas. G. Andrews

HASKELL,

from Hale to 30 Hart.

Left Right
 — Vacant house
 — Patrick Cannon
 — Jeremiah Linehan
 — Miles Welch
 — Patrick Brady
 — Cornelius Murray
 — Patrick Toomey
 — *Pride's Hill rd. ends.*
 — A. N. Haskell
 — B. F. school house
 — *Webster ave. begins.*
 — *Everett st. ends.*
 — Richard Barrett
 — Lawrence McGowan
 — Luther Ober
 — John Moynahan
 — *Hugh st. ends.*
 — Bev. Farms cemetery

HEATHER,

from 62 Colon to Herrick.

Left Right
 3 M. F. Rounds, uphol-
 sterer
 5 B. G. Foster, butcher
 7 Mrs. Rebecca Davis
 9 Richard C. Yuill

HEMLOCK,

from Valley n. Hale to Juniper n. Hale.

Left Right
 — James Luke

HERRICK,

from 431 Cabot to Heather.

Left Right
 10 Mark B. Avery

HIGH,

from Hale n. Hart to Haskell opp. cemetery.

Left Right
 2 Hardy & Day, carpen-
 ters
 4 H. M. & R. E. Hodg-
 kins, painters

— George Pierce
 — Frank H. McCoy
 6 Mrs. M. O. Woodbury
 — Geo. H. Waters
 — Wm. M. Moriarty
 — Thomas Neville, rear
 — Ezra P. Williams
 — Mrs. Mary Dowd
 — E. Larcom
 — Peter Donovan
 — Horatio A. Haskell
 — William Batchelder
 — Wyatt & Trowt, stable
 — Maurice Brown

HIGHLAND AVENUE,

from 98 Cabot to 36 Railroad ave.

Left Right
 4 George S. Bradstreet
 — Henry A. Webber
 6 William E. Coffin, car-
 penter
 7 Elbridge Norwood
 8 Albert T. Barrows
 10 Misses Liffin
 12 Hiram F. Alley
 11 William E. Norwood
 14 Emerson G. Gordon
 16 Charles S. Batchelder
 18 Vernon L. Rankin
 — Edgar J. Robinson
 — John A. Davis

HOBART,

from end of Crescent ave. to Danvers river

Left Right
 — W. S. Porter, s. r.

HOME,

from 25 Bow to 135 Rantoul

Left Right
 2 Daniel R. Whitman
 — Mrs. Ida O. Mayo
 6 William F. Crafts
 — Mrs. E. N. Preston
 7 Tristram Appleton
 9 Abbott W. Johnson
 — Joseph H. Walker
 — Francis W. Rogers
 8 Charles Fielder
 — Wallace C. Haley
 — F. Herbert Whitaker
 10 John H. Larcom
 13 Sumner C. Tratton
 — Harry S. Monies
 12 Frank A. Seavey
 — Elijah Haskell
 14 John W. Phillips
 15 Edwin J. Lord
 — *Ashland st. begins.*
 16 Almon Gray
 — Albert R. Fiske
 17 John H. Dennis
 — Frank A. Dennis
 — Charles W. Small
 18 Louis W. Cressy
 — Private stable
 — Charles E. Whipple
 22 Samuel A. Ingalls
 23 Mrs. Samuel Harris
 — Willard O. Wylie
 24 Vacant
 26 Oran S. Pethick
 — Mrs. A. Hildreth
 30 Joseph E. Felch
 — James T. Hughes
 31 Mrs. E. N. Christie,
 boarding house
 — Mrs. M. J. Harrigan,
 boarding house
 33 Wm. D. Conary
 — Mrs. Sarah Macvarish

HULL,

from opp. 500 Essex to Wenham line

Left Right
 2 Charles H. Patch
 — *Hull's lane begins.*
 15 Hooper A. Appleton
 25 Horace F. Appleton
 35 Edwin H. Appleton
 66 Azor Roundy
 — Adam W. Kimball
 67 Edward A. Morgan
 95 Francis Dunn

HULL'S LANE,

from 7 Hull to Greenwood ave.

IVES,

from 85 Lovett to Lothrop

Left Right
 7 Vacant
 11 Charles H. Kilham

JACKSON,

from 59 Essex to 22 Butman

Left Right
 3 B. Larcom, florist
 7 C. Fred DeFoe
 8 Fred A. Hanners
 9 Mrs. L. K. Wood
 10 Varnum S. Pedrick
 14 John Moore

JACOB'S AVENUE,

from Crescent ave. to the river.

Left Right
 — Vacant, s. r.
 — J. H. Jacobs, s. r.
 — John B. Skinner, s. r.
 — A. G. Frothingham, s. r.

JASPER,

from opp. 20 Cliff to Linden ave.

Left Right
 8 Milo C. Blake
 9 Eli A. Martin
 11 Mrs. M. A. Christopher
 13 Mrs. S. M. Gardner
 15 Charles R. Taylor
 17 Thomas H. Murphy
 19 Vacant

JUDSON,

from 286 Cabot to 23 Chase

Left Right
 — Univ. church
 2 Daniel S. Ingersoll
 — Mrs. A. F. Cressy
 4 Thomas F. Delaney
 — Mrs. S. M. Merrill
 5 Frank H. Hinchliffe
 6 Robbins B. Raymond
 — Mrs. M. A. Atkinson
 7 Forman A. Crosby
 8 Geo. W. Woodbury
 10 H. B. Gwinn
 — Joseph A. Dennis
 — *Arthur st. begins.*
 11 Richard C. Patten
 12 Francis Murphy
 — Jas. G. A. Murray
 — *Mulberry st. crosses.*
 16 F. A. Crosby, mason
 18 Gilbert R. Crosby
 20 Jacob Burkhardt
 22 Norman E. Crosby
 — Frank A. Ingersoll
 24 Wilfred H. McCormack
 17 Albert Thurlo
 — Nathaniel W. Fernald
 26 Henry E. Dodge

LATEST MUSIC at Lefavour's Music Store,
 182 ESSEX STREET, SALEM.

JUNIPER, from Hale n. Oak		LAKE VIEW AVENUE, from 16 Enon to Brimble ave.		9 John W. Gregg <i>Harris st. ends.</i>	
Left	Right	Left	Right	14 Eugene L. Thomas	
—	— Chas. A. Munn, s. r.	6	Benj. A. H. Varian	16 William F. Burns	
—	S. B. Pearmain, s. r.	7	Hiram E. Young	LOCUST AVENUE,	
—	<i>Henlock st. ends.</i>	8	Chas. E. Broughton	from 48 Bisson to Cedar.	
—	Edw. W. Hooper, s. r.	9	John F. Dudley	Left	Right
KERNWOOD AVENUE, from 44 Bridge to Crescent ave.		10	— <i>Lake Side ave. begins.</i>	4	George C. Smith
Left	Right	12	Vacant, s. r.	6	Benjamin C. Sumner
5	Wm. Thompson	12	Clarence Rogers	9	Joseph Irving, 2d.
12	John B. Brown	15	E. M. Carpenter, s. r.	13	Charles Moses
14	Geo. A. Wildes	LAUREL,		14	J. Allen Lovett
14	Edward P. Allen	from Budleigh ave. to byd. Walnut ave.		16	Mrs. H. S. Thissell
—	17 John H. Sanborn	Left	Right	LONGHAM PARK,	
—	— <i>Harris st. crosses.</i>	1	Willard P. Jackson	from Dodge n. Norwood lake to	
23	John W. Heenan	2	Vacant	Wehnam line.	
24	Ezra W. Brown	3	Edward L. Jackson	LOTHROP,	
27	William F. Bixby	4	Wilbur DeLory	from opp. 107 Water to Lake	
29	Michael M. Cardin	5	Vacant	Shore ave.	
30	Amos A. Humes	—	— <i>Walnut ave. ends.</i>	Left	Right
31	Samuel M. Call	LAWRENCE COURT,		3	J. H. Hathaway
42	31 Vacant	from 61 Federal to Bev. Pottery.		—	D. R. Leydecker
42	F. S. Raymond, s. r.	Left	Right	—	John H. Clafin
KNOWLTON, from 275 Cabot to 15 Charnock		—	— <i>Riverside st. ends.</i>	—	<i>Bartlett st. ends.</i>
Left	Right	—	Beverly Pottery	7	Miss S. L. Foster
1	Mrs. H. W. Floyd	LEFAVOUR AVENUE,		9	Mrs. M. C. Lyons
—	Joseph P. Williams	from Whitney ave. to Baker ave.		—	Wm. B. Hopkins
—	John P. Dodge	LENOX,		6	Francis J. Crowell
—	Herbert H. Wallace	from 370 Cabot to opp. 238 Ran-		15	William Frye
3	George F. Hinkley	toul.		—	Wm. H. Kennedy
—	Mrs. J. H. Woodberry	Left	Right	17	Vacant
6	Fred A. Hinchliffe	1	Mrs. M. B. Herrick	21	John E. Morgan
—	Charles G. Pickett	—	Mrs. E. P. Pride	—	Geo. E. Morgan, 2d.
—	John L. Blanchard	4	Wm. J. Caney	—	<i>Stone st. ends.</i>
5	William Stafford	5	S. Aug. Brown	23	Frank K. Wyman
—	Robert Robinson	8	William F. Porter	20	John H. Kennedy
8	Charles A. Latons	10	Edwin A. Rich	25	John F. Davey
—	Charles P. Chase	—	— <i>Lenox st. ct.</i>	27	Edward H. Wood
9	Geo. A. Shackelford	13	Peter Carr	—	<i>Quincy Park.</i>
—	Samuel G. Philpot	14	William H. Carr	22	Arthur E. Wilson
—	— <i>Dane st. crosses.</i>	16	Harry M. St. Clair	—	Patrick Corbett
13	Vacant	18	Fred F. Eaton	29	J. White, carpenter
15	Vacant store	20	Chas. H. Conner	—	E. S. Prentiss
17	Francis Harwood	LENOX ST. COURT,		24	William E. Bennett
18	John F. Doran	from 11 Lenox to 378 Cabot.		31	Israel Lefavour
20	George Howard	Left	Right	—	Vacant
—	21 Mrs. S. Chenell	5	George O. Morse,	26	Charles N. Todd
—	J. O. Holden	—	Chas. A. Holden	28	— <i>Wilson ave. begins.</i>
LAKESHORE AVENUE, from 158 Hale to Essex n. Mont-		LINCOLN,		32	William W. Marshall
Left	Right	from 61 Enon to B. & M. R. R.		34	Oscar J. Stockwell
7	R. A. Woodberry, car-	Left	Right	36	Joseph F. Rogers
—	penter	5	Charles A. Marsh	—	Mrs. Lydia Bernard
18	11 Richard A. Woodberry	LINDEN AVENUE,		38	Vacant
20	Geo. E. Ward, florist	from 16 Wellman to Jasper.		40	Vacant
—	George E. Ward	Left	Right	50	Byron A. Atkinson
—	<i>Private way.</i>	4	Richard J. Tracey	52	P. G. Eldredge
23	Richard A. Pedrick	6	Mrs. Ann Davis	—	Mrs. R. W. Allen
25	S. Walter Woodberry	5	Dennis F. Coakley	—	Charles A. Cohoon
—	<i>Private way.</i>	—	Jas. H. McDonnell	—	<i>Central st. ends.</i>
33	George A. Patch	7	William P. Cree	53	Miss F. L. Caldwell, s. r.
—	John Hamer	—	— <i>Porter st. crosses.</i>	54	Sewall H. Newman
40	Herbert E. Robson	15	Vacant	56	Edmund Giles
—	<i>Lothrop st. ends.</i>	17	Winfield S. Grey	—	Horace B. Taylor, s. r.
—	— <i>Cross lane begins.</i>	19	Mrs. M. Williams	60	Mrs. S. H. Trumbull
—	Mrs. M. M. Baker, s. r.	—	— <i>Agate st. ends.</i>	59	Vacant
—	John Hitchcock, s. r.	LIVINGSTON AVENUE,		—	— <i>Washington st. crosses.</i>
—	C. M. Baker, s. r.	from 60 Bridge.		70	Albert C. Lunt
LAKE SIDE AVENUE, from 9 Lake View ave. to ice		Left	Right	72	Melville Woodbury
Left	Right	6	Mrs. M. A. Williams	—	<i>Thorndike st. ends.</i>
—	Winfield S. Nevins,			79	Chas. E. Greenough
—	Oscar D. Young s. r.			—	— <i>Abbott st. crosses.</i>
				80	Vacant
				83	G. Swan, architect
				85	Andrew J. Iverson
				—	— <i>Atlantic ave. ends.</i>
				87	Mrs. M. F. Clarke
				89	Benj. D. Webber
				—	— <i>Ocean st. crosses.</i>
				91	H. W. Pickering, s. r.
				—	— <i>Ives st. ends.</i>
				—	— <i>Dane st. crosses.</i>

Piano, Organ, Violin and Mandolin Thorough and interested
Teacher furnished for these
instruments at Lefavour's
Music Store, 182 So. St. Salem

LOTHROP St.—Continued.

Left Right
 — Joseph W. Lee
 — Bay st. ends.
 — Willow st. ends.
 132 Geo. W. Woodbury
 134 Samuel H. Ring
 138 Woodbury Fielder
 Wm. H. Morse
 140 Samuel D. Standley
 137 Mrs. C. N. Fielder
 John K. Fielder
 142 A. B. Donovan
 144 Wm. B. Joy, grocer
 — Hale st. crosses.
 — Hale st. cemetery
 147 Frank A. Crowell
 149 Charles F. Clark
 151 Mrs. Nora A. Fennell
 153 George A. Riley
 155 Frank N. Howe, fish
 159 Nath. B. Goldsmith
 161 John W. Stone
 167 Mrs. C. T. Hanson
 169 Fred G. Sargent
 171 Geo. A. Stanton
 — Bison st. crosses.
 — 181 Chas. A. Larcom
 East st. ends.
 — 185 Arthur R. McCurdy
 — Corning st. crosses.
 — Private way
 — Private way

LOVETT,

from 14 Bartlett to 69 Hale.

Left Right
 3 Private stable
 5 Miss A. Lamson
 Asa C. Weston
 7 Daniel Grouse
 9 Fred W. Porter
 Louis H. Phillips
 — May st ends.
 13 Mrs. Ellen Corkery
 Wm. H. Quiner
 12 15 Appleton block
 William Murray
 Daniel D. Fraser
 James H. Stickney
 Leverett Fegan
 Frank E. Lord
 L. W. Burnham
 Wm F. Callaly, rear
 Mrs. M. Wallis, rear
 17 Rev. W. C. Reade
 Jas. A. Rowe
 Joseph E. Watts
 19 Alvah Woodbury
 Edward J. Hassett
 — Lovett ct. begins.
 23 D. H. Guinivan, florist
 George P. Irving
 25 Clinton L. Perry
 27 Mrs. S. F. Southwick
 Frank W. Swan
 Geo. C. Stickney Co.,
 bakers
 31 John W. Pickett
 Mrs. Eliz. Tucker
 35 Mrs. Eliz. Kilham
 E. Herbert Bray
 — Central st. crosses.
 30 George C. Stickney
 36 Benj. A. Cleaves
 41 Frank H. Cameron
 Geo. P. Brown & Co.,
 card mfrs.
 — 43 Charles P. LeFavour
 — Washington st. crosses.
 53 Park stables
 52 Vacant
 54 Mrs. Mary Trask
 57 Mrs. A. T. Cole
 59 L. L. Woodberry

— — Thorndike st crosses.
 61 William P. Walker
 Mrs. L. B. Lamson
 62 Albert S. Hoogs
 63 Charles F. Davis
 65 Charles A. Lamson
 — Abbott st. crosses.
 70 Philip Fitzgibbon
 Wm. A. Walker
 — Atlantic avenue crosses.
 75 Robert N. Lee
 J. William Tratt
 77 Andrew S. Edwards
 N. Frank Jones
 78 — Ocean st. crosses.
 81 John W. Pitcher
 — Ives st. begins.
 — Dane st. crosses.
 99 Wm. A. Webber, 2d
 Arthur A. Forness
 98 Vacant
 100 Miss N. F. Butman
 Miss A. A. Barker
 — Bay st. begins.
 102 John H. Pickett
 105 Aug. L. Churchill
 107 Newell E. Howe
 109 Randolph E. Rankin
 Niron W. Nutter
 Silas N. Rankins
 — Willow st. begins.

LOVETT COURT,

from 16 Lovett to 14 Central ct.

Left Right
 2 Charles S. Sargent
 1 Ellis J. Burnham
 Arthur K. Choate

LOVETT PLACE,

from 403 Cabot

Left Right
 8 Arthur W. Sawyer
 10 Albert J. Hagan
 George C. Tingley
 12 Wm. S. Doherty
 14 Vacant

McKINLEY AVENUE,

from Odell ave. n. Pickett to Pickett byd. school house

McKINLEY PARK,

part of Brimble ave.

MADISON AVENUE,

from 60 Essex to 17 Prospect

Left Right
 5 Isaiah S. Kenney
 Fred A. Kenney
 6 Elias L. See-ey
 11 Vacant factory
 13 Edgar S. Purinton
 Charles T. Young
 15 Amos B. Raymond
 Johnson Smith
 18 Clarence L. Dodge
 20 19 J. W. Blackmer, 2d
 21 H. W. Moore

MAPLE AVENUE,

from 123 Water to the sea

Left Right
 7 Charles N. Williams
 Wm. H. Carbrey
 11 Frank H. Phillips
 Vacant hotel

MARSH AVENUE,

(Bates Park), end Giles' lane
 Left Right
 2 Herbert C. Brown, s. r.

4 3 F. A. Crosby, s. r.
 Fred Harris, s. r.
 5 Mrs. E. Hall, s. r.
 9 Miss A. Winslow, s. r.
 Miss K. F. Edmunds,
 s. r.
 13 J. J. Heaphy, s. r.
 14 E. M. Bates, s. r.
 17 Vacant, s. r.
 19 Vacant, s. r.
 21 A. Crampsey, s. r.
 27 O. L. Williams, s. r.

MARSHALL COURT,

from 9 Webber ave. to Bass river

Left Right
 3 Wm. H. Arlington
 4 James E. Chipman

MASON,

from 425 Cabot to Salem

Left Right
 4 F. G. Woodbury
 6 Vacant
 8 Vacant
 10 Charles B. Derby
 12 Vacant
 14 Vacant
 17 Vacant

MAY,

from 85 Cabot to opp. 9 Lovett

Left Right
 7 Private stable
 10 Patrick H. Kelley
 12 Nelson W. Woodbury
 Wm. E. P. Crease
 12½ Benjamin A. Mansfield
 14 John W. Galloway
 11 Henry A. Foster
 Mrs. S. Kennison
 16 Wm. H. Clough
 Uzziel C. Heath
 — Central ct. ends.]
 17 Fred M. Stickney
 Abram C. Varney
 Mrs. A. G. Bartlett
 William R. Barker

MECHANIC,

from 19 W. Dane to 20 Elliott

Left Right
 4 Benj. F. Raymond
 5 Albert Doane
 6 Lewis W. Brewer
 7 Otis M. Baker
 9 Wm. F. Roberts
 14 Charles M. Goodwin
 — Roundy st. crosses.
 — Galloupe ave. ends.
 30 Francis P. Larrabee
 32 Peter Gillis

MIDDLE,

from 56 Bisson to Locust ave. n. Cedar

MILL,

from 28 Beckford to Elliott

Left Right
 — B. & M. R. R. bridge.
 — F. J. Webber

MILTON,

from 166 Cabot to 16 Broadway

Left Right
 2 James H. Arnold
 6 James H. Kendall
 Miss E. J. Fraser

PIANOS AND ORGANS

on Easy Terms, \$1.00 to \$2.00 per week at
LEFAVOUR'S MUSIC STORE
 182 Essex St., Salem, Mass.

MONROE,
from 7 Prospect to opp. 53 Essex
Left Right
3 Fred L. Mitchell
4 Abraham M. White
5 Levi A. Thissell
7 John E. Driscoll
John W. Semple
John Fox
John J. Howley

MONUMENT SQUARE,
from 20 Abbott to 17 Hale.
Left Right
1 Mrs. H. E. Baker
2 Wm. A. Creesy, 3d
William A. Webber
4 R. Edward Larcom
Central Fire Station

MONTSERAT PARK,
junc. Essex, Colon and Brimble
ave.

MULBERRY,
from 29 Federal to opp. 15 W.
Dane.
Left Right
— Pond st. crosses.
10 Robert H. Lefavour
Albert W. Warren
13 Eugene H. Cooper
Geo. C. Eastman
14 William H. Croscup
J. Wm. Taylor
15 Abram L. Crosby
Christopher Brooks
Frank L. Troop
16 — Arthur st. crosses.
17 Charles A. Poor
18 Levi Riggs
19 John N. Remsen
20 John L. Story
Leonard Dodge
22 Diogenes E. Trask
21 Elwood I. French
John C. Dexter
Robert I. Perkins
24 — Judson st. crosses.
23 Charles H. Perry
26 John J. Barnes
Arthur P. Thissell
28 Thos. W. Raymond
William B. Cohoon
30 27 Joseph F. Vickery
Marsena Bickford
Mrs. Clara Kelsey

MYRTLE,
from 362 Cabot to 233 Rantoul.
Left Right
5 Walter C. Friend
4 Joseph A. Dow
6 Henry A. Eldridge
7 James McLean
8 S. F. Woodbury
Chas. F. Patch
9 Jule B. Robichau
Joseph Pluff
10 Orange R. Taylor
12 13 John W. Smith
Geo. M. Perkins
Chas. A. Keene
14 James Smith
William A. Smith
17 17 William M. Spear
Herbert L. Kendall
18 Wm. H. Hinchliffe
20 Fred W. Woodbury
22 Walter L. Dixon
24

NEPTUNE,
from 197 Hale to Ober.
Left Right
7 James Munroe
11 Henry Benson
17 William H. Monroe
D. L. Pickman, s. r.
J. K. Robinson, s. r.
Mrs. J. W. Lefavour
— Charles Torrey, s. r.
— Wm. Endicott, 3rd, s. r.
— Bay View ave. begins.
— E. Corning st. ends.
— W. D. Hunt, s. r.

NORTH,
from Hale n. Manchester line
to Black swamp.
Left Right
— Vacant house
— Mrs. J. H. Osborne

OAK,
from West near B. F. station to
Beach n. Hale.
Left Right
— Mrs. Emily A. Ober
Willis A. Pride
Mrs. Mary E. Poole
Joseph Peele
Edwin Pride
— Bev. Farms station
Vine ct. begins.
— T. J. McDonnell
plumber
— Alfred Williams
John L. Eaton
Charles H. Day
— Bev. Farms Coal Co.
— Grove st. begins.

OBER,
from near 95 Hale to the sea.
Left Right
3 Israel M. Elliott
Miss A. R. McConnell
4 Mrs. A. H. Galloupe
George O. Eldredge
6 W. Galloupe, carpenter
off }
7 } H. O. Woodbury, s. r.
O. T. Lamphear, s. r.
E. C. Storrow, s. r.
9 Jacob H. Woodbury
11 Elthan Woodberry
13 Alonzo L. Goodhue
Alban B. Carter
off }
13 } Vacant
26 Mrs. Judith Patch
Robert Wallace
off }
26 } John Magee
28 Vacant
off }
29 } C. F. Fairbanks, s. r.
30 Vacant
34 Mrs. S. A. Morse
Edward T. Morse
36 I. W. Gilbertson
— Woodberry st. crosses.
38 C. H. Wallis
Everett A. Ober
40 W. H. Carey, s. r.
48 David L. Foster
50 S. Cunningham
52 W. J. Selby
53 Vacant
— Burgess point.
off }
55 } Thos. P. Beal, s. r.

H. L. Chapman, s. r.
R. D. Evans, s. r.
David Hunt, s. r.
John Wales, s. r.
Neptune st. ends.
— Nehemiah W. Rice, s. r.
— Wm. D. Sohler, s. r.

OCEAN,
Left Right
from 25 Hale to the sea.
7 Samuel Gamble
9 Charles H. Symonds
11 George A. Mowett
Arthur A. Greenlaw
13 George T. May
15 Josiah Mayo
17 Simeon Allen
19 Benjamin S. Lunt
21 Frank E. Thissell
William H. Cook
— Lovett st. crosses.
23 Ariston W. Lovett
25 Geo. C. Flanders
30 Geo. N. Whitman, car-
penter
27 F. J. Larkin
Jacob M. Dodd
Walter J. Paine
32 31 Melvin D. Farrin
Mrs. M. J. Farrin
33 Sewall C. Jackson
37 James T. Guinivan
Timothy Foley
38 Amos F. Burnham
— Lothrop st. crosses.

ODELL AVENUE,
from Pickett n. Cabot to Essex
n. Montserrat R. R. station.
Left Right
— Vacant
— Vacant
— McKinley ave. begins.
— Vacant
— Vacant
— Vacant
— Vacant
— Whitney ave. ends.
— Baker ave. ends.
— Spring st. crosses.

ORCHARD,
from 94 Hale to 75 Bisson.
Left Right
4 Willard S. Stanton
3 William H. Smith
6 Mrs. M. E. Lawrence
8 Colcord Upton
5 Mrs. Correlia Ober
7 Vacant

PAINE AVENUE,
from Hale n. P. C. station.
Left Right
— J. W. Wheelwright, s. r.
— Bryce J. Allan, s. r.
— R. E. Robbins, s. r.
— J. S. Rutherford
— W. B. Thomas, s. r.
— Miss M. Hovey, s. r.
— J. T. Morse, jr. s. r.
— J. T. Morse, s. r.
— F. L. Higginson, s. r.
— H. M. Sears, s. r.
— Misses Paine, s. r.
— F. I. Amory, s. r.
— J. G. Minot, s. r.
— Henry C. Pierce, s. r.
— R. H. Fits. z, r.

Sheet Music and Instruction Books

at LEFAVOUR'S MUSIC
...STORE...

182 Essex Street, Salem.

PARK,
 from 61 Pleasant to 42 Elliott.
 Left Right
 1 Bray, Stanley & Webber, shoe mfrs.
 Raymond & Mader, shoe mfrs.
 Curtis & Lefavour, shoe mfrs.
 5 Hotel Trafton stable
 9 Hotel Trafton
 — Railroad ave. ends.
 — Depot square.
 — Broadway ends.
 27 Gardner & Simmons, shoe tips
 Standard Mfg. Co., shoe mfrs. supplies
 33 Bev. Bowling Alleys
 37 G. S. Bradstreet & Co. heel mfrs.
 S. M. Rogers Shoe Co. shoe mfrs.
 C. H. Woodbury Co. bottlers
 — Wallis st. ends.
 39 J. H. Baker & Co. shoe mfrs.
 41 L. P. Baker, shoe mfr.
 47 Babb, Williams, Douglass Co. shoe mfrs.
 G. A. Woodbury, real estate
 — Bow st. ends.
 58 B. & M. R. R. freight house
 59 R. E. Larcom, shoe mfr.
 Wm. O. Cree, shoe patterns
 61 Thomas H. Devine, Wm. A. Bullock
 Mrs. S. S. Prouty
 T. H. Devine, heel mfr. rear
 67 Mrs. E. M. Lewis, boarding house
 A. Dodge & Son, grain
 70 Samuel G. Church, Dean McIntire
 75 Bay State Boot & Shoe Co.
 81 F. Woodberry, shoe mfr.
 — Federal st. crosses.
 — Riverside st. crosses.
 — City stables
 — Goudey & Raymond, painters
 — D. C. Smith, stables
 Dirigo Creamery
 — W. Dane st. ends.
 121 Wm. A. Smith, horse shoer
 125 J. W. Obear, wood turning
 S. R. Dexter, carpenter
 130 A. P. Thissell, shoe mfr.
 135 J. F. Carter Co. oiled clothing
 Charles F. Rayner
 Elmer J. Metcalf
 Frank L. Tibbetts
 — Creek st. crosses.
 138 Vacant store
 140 Vacant
 142 Henry R. Clarke
 141 William W. Dutcher
 William F. Eddy
 144 George H. Leonard
 143 George J. Lewis
 146 Robert Banks
 Richard J. Tracey
 145 Charles A. Fopiano
 — Roundy st. ends.
 152 Wm. S. Lanergan

152 Obed Andrews
 154 Mrs. Mary Smith
 151 Daniel McEachern
 Angus Gillis
 155 John Crampsey
PEABODY AVENUE,
 from opp. 81 Essex to Baker ave. n. Clark ave.
 Left Right
 — Bancroft ave ends.
 — Sargent ave. begins.
PEARL,
 from 27 Corning to Vernon.
 Left Right
 4 Frederick W. Perrigo
PHILLIPS AVENUE,
 from Cabot near Trask to Wenham lake (priv.)
 Left Right
 — Private cottage
 — William H. Meade
 — Mrs. A. T. Phillips, s. r.
PHILLIPS COURT,
 from 7 Pleasant to 21 Pleasant.
 Left Right
 1 Miss S. R. Diggins
 Mrs. E. A. Gurran
 3 George H. Rogers
 5 Clarence M. Shaw
 7 Mrs. L. E. Ferrin
 9 Duncan Dow
 Edward H. Caverly
 11 Alonzo N. Merrill
 13 Joseph H. Cressy
PICKETT,
 from 365 Cabot to Peabody ave. junc. Appleton ave.
 Left Right
 — Odell ave. begins.
 — Prospect Hill school
 — McKinley ave. ends.
PICKETT'S COURT,
 from Hale n. West.
 Left Right
 — Donald McKenzie
 Daniel Cahill
 H. C. Hannabell
 — Jeremiah Murphy
 Mrs. Julia Tully
 — Mrs. A. McKeigue
 Daniel Leary
 — George Metcalf
PIERCE AVENUE,
 from opp. 7 Charnock to 9 Harrison ave.
 Left Right
 4 Wm. F. Hart, painter
 6 William B. Rogers
 7 Edward W. Rogers
 11 C. R. Bonney
 15 John Hanners
 17 Harvey C. Strout
 19 William H. Pierce
PINE RIDGE AVENUE,
 from Hale n. Pride's crossing to Pride's hill
 Left Right
 — George Wiseman
 — H. P. McKean, s. r.

PLEASANT,
 from 78 Cabot to River opp. electric light station.
 Left Right
 6 P. W. Cooke & Co., stable
 7 Frank S. Raymond
 Joseph C. Jones
 — Phillips ct. begins.
 8 John H. Lindsey
 Alexander Macauley
 10 John J. Murphy
 11 Perry Collier
 Andrew C. Sullivan
 Charles Colby
 12 Walter S. Straw
 Charles Prescott
 14 Reuben S. Hunt
 Timothy Hennessey
 16 Vacant
 17 Edwin C. Cotton
 19 Phillips ct. ends.
 22 Frank P. White
 Charles F. Sias
 Mrs. M. E. Hildreth
 21 Charles Bryer
 B. S. Deschamps
 W. P. Burding
 24 Edward A. Holt
 Webster K. Bray
 26 Arthur F. Adams
 28 George H. Harris
 Geo. M. Hildreth
 George H. Cole
 30 31 Everett W. Trask
 J. Taylor, carpenter
 Mrs. N. G. Larthard,
 dressmaker
 34 Herbert E. Taylor
 — Hardy st. begins.
 40 John W. Quiner
 Joseph P. Bradstreet
 41 John Wood, jr.
 J. Elmer Wood
 44 Frank M. Philbrick
 A. J. Langdon
 46 Samuel G. Hooper
 Misses Bragdon
 — Rantoul st. crosses.
 54 Moses Burnham, shoe
 repairer
 55 Bev. Loan Co.
 Wm. L. Wood, shoe
 stitching
 Miss S. J. Fortier, shoe
 stitching
 Mrs. N. A. Ferguson,
 shoe stitching
 T. E. Frazier & Co.,
 shoe mfrs.
 J. H. Sanborn & Co.,
 shoe mfrs.
 58 Mrs. H. E. Myers,
 boarding house
 Murphy Livery, Hack
 and Boarding Stable
 J. P. Friend & Co. box
 mfrs.
 J. J. Harrigan, coal and
 wood, rear
 61 Smith & Dixon, ma-
 chinists
 — Park st. begins.
 — B. & M. R. R. bridge
POND,
 from 276 Cabot to 155 Rantoul.
 Left Right
 3 Vacant
 5 Mrs. M. E. Rooks
 4 Jas. Kenney, fish, etc.
 6 James Kenney
 8 Cohoon Bros., painters
 7 Geo. W. Allen, coal,
 etc.
 9 Geo. W. Allen

FOR A PIANO GO TO LEFAVOUR'S, 182 ESSEX ST., SALEM, MASS.

POND St.—Continued.		18	Mrs. E.K. Williams, s.r.	30	David S. Lynch	
Left	Right	—	Abram K. Morris	—	C. P. Twobig	
10	Mrs. H. Ramsdell	—	W. F. Apthorp, s. r.	29	Mrs. M. P. Roberts	
11	Mrs. H. E. Henderson	—	Vacant house	32	Times Building	
—	Edward F. Hickey	—	W. Powell Mason, s. r.	to	Bev. Evening Times	
—	Michael O'Donnell	—	P. Finnegan	36	Bev. Weekly Times	
—	<i>Chapman st. ends.</i>	—	Leonard Ahl	—	Wenham - Hamilton	
17	Hiram M. Lord	—	Mrs. D. L. Ahl	—	Times	
19	Jeremiah Putnam	—	Joseph A. Iasigi, s. r.	—	Bev. Cadet Band	
—	Charles H. Shattuck, jr.	—	J. P. Franks, s. r.	34	City Job Print	
21	Robert Robertson	—	Mrs. S. P. Cushing	37	Wm. A. Foster	
23	Mrs. H. Robertson	—	John P. Cushing	—	Sherman W. Ladd	
25	S. Shevirie, painter	PROSPECT,			—	<i>Highland ave. ends.</i>
—	Wm. A. Russell	from 16 Charnock to 17 Harrison			38	Meth. Epis. church
24	S. T. Thacher, jr.	ave.			40	Rev. W. A. Thurston
—	Chas. H. Ravel	Left	Right	42	Horace L. Walker	
27	Pearl C. McLarren	4	Patrick Delaney	47	John K. Perry	
—	John W. Felch	4½	Vacant	48	Chas. T. Carleton	
29	Levi J. Woodbury	5	Patrick McSweeney	—	Mrs. S. M. Wadsworth	
—	Ora B. Currier	—	McSweeney & Cahill,	49	<i>Hardy st. ends.</i>	
28	Gideon Cole	—	stone masons	—	Wm. A. Ferguson	
—	James A. Wright	6	Daniel A. Toomey	52	Mrs. M. E. Munsey	
—	<i>Mulberry st. crosses.</i>	6	Fred L. Brewer	54	Nugent Bros.	
30	Walter W. Wilkins	8	Lewis A. Foss	58	Vacant	
—	Joab O. Jones	8	John Donlan	—	J. L. Porter, shoe mfr.	
34	George A. Daniels	—	<i>Monroe st. begins.</i>	—	C. S. Batchelder, shoe	
—	Mrs. S. D. Murray	10	Francis W. Grush	60	mfr.	
33	Mrs. A. L. Story,	11	James Chippendale,	60½	The Allen Job Print	
—	boarding house	—	Mrs. Emily Cleaves	62	Clafin Bros. machinists	
36	Daniel Trow	14	Mrs. C. McDonald	64	T. H. Lawrence, leather	
—	Wm. H. Caverly	15	Mrs. Louisa Haynes	—	Vacant	
38	Geo. W. S. Buxton	18	Charles E. Grush	64	H. Lunt & Son, shoe	
—	Mrs. C. W. Ford	—	John M. Cockburn	—	mfrs.	
39	Chas. A. Warren	—	Archibald R. Allen	—	A. W. Warren Co. shoe	
—	Edgar C. Coan	—	<i>Madison ave. ends.</i>	—	mfrs.	
40	William A. Teague	22	Frederick N. Dodge	—	<i>Rantoul st. crosses.</i>	
—	John A. Reed	26	Charles S. Dennis	68	J. J. Rhodes, hair-	
41	Arthur F. Woodbury	30	Ansel J. Cheney	72	dresser	
—	Enos C. Frye	31	Arthur Andrews	72½	Vacant	
42	Charles A. Greene	—	George L. Cann	—	C. B. Derby & Co.	
—	Jos. J. Taylor	32	Crosby & Cann, masons	—	masons	
—	<i>Chase st. crosses.</i>	—	Charles A. Hall	76 }	<i>Park.</i>	
43	Frank Poole	—	Henry W. Edwards	80 }	Hotel Trafton	
43½	F. Poole, bread, etc.	QUINCY PARK,			80 }	N. E. Tel. & Tel. Co.
46	Jos. H. McEachern	from 27 Lothrop to the sea.			—	<i>Park st. crosses.</i>
—	Edward T. Smith	Left	Right	RANTOUL,		
50	D. S. Ingersoll, plumber	1	Edward O. Gilman	from 30 Cabot to opp. 383 Cabot		
—	W. S. Payson, baker	2	Geo. L. R. French	at Gloucester R. R. crossing.		
PORTER,		3	David A. Williams	Left		
from 15 Congress to Webber ave.		4	Vacant	6	Joseph Frost	
Left	Right	5	Erwin W. Cone	—	Mrs. M. E. Frost,	
2	Edwin H. Whittier	5	Miss I. Stevens, s. r.	8	boarding house	
—	Frank W. Hutchings	6	Ernest F. Bell	8	Mrs. Mary F. Thomas	
—	<i>Cliff st. begins.</i>	9	Chas. E. Fairfield	10	John Neville	
5	Mrs. Eliz. W. Davis	10	Chas. O. Quimby	10	Timothy J. Desmond	
7	Peter J. Dooling	11	Allen H. Bennett	12	Misses Crowley	
—	Patrick J. Kelley	RAILROAD AVENUE,			12	Cornelius Harrington
—	Alderic Paquin	from 116 Cabot to B. & R. R.			14	James Conway
—	James L. Morse	Left	Right	14	Miss Marg't Magner	
10	A. Yaas, variety store	3	Commercial block	1	Lawrence Enamel Bob-	
—	<i>Linden ave. crosses.</i>	7	H. B. Johnson, pool	bin Co.	Bev. Steam Laundry	
20	W. F. Dolliver	9	room	3	Vacant shop	
—	George W. Blake	9½	Mrs. M. E. Wallis,	3	Patrick Riordan	
—	School house	11	boarding house and	18	Mrs. Hannah Buckley	
25	David Coleman	15	dining room	20	J. W. Gregg, carpenter	
27	Francis L. Vannah	15	Willard R. Hatch	20	Dennis F. Harrigan	
—	<i>School st. ends.</i>	—	Mrs. H. D. Lee	22	John Geary, carpenter	
PRESTON PLACE,		16	Private stable	22	Thos. F. Hartigan	
from Hart n. Wenham line to		18	George W. Perkins	24	Elmer J. Wilson	
Manchester line		20	J. V. Porter & Co.	24	Mrs. C. Lassall	
Left	Right	—	painters	24	Eugene J. Donovan	
—	Adoniram J. Pierce	19	Fred G. Lefavour	26	Philip Dwyer	
—	Ebenezer K. Morrill	—	Jabez K. Davenport	26	John Calley, jr.	
—	Addison Davis, ice	—	<i>Elm st. begins.</i>	25	William Calley	
—	Mrs. T. A. Davis	22	Vacant	25	Patrick Hasset	
—	Mrs. M. A. P. Thissell	24	Mrs. E. S. Wiley, din-	—	Dennis J. Hasset	
—	Albert E. Day	—	ing room	—	Excelsior Hose 2 House	
PRINCE,		26	Fred'k Howard	—	<i>School st. crosses.</i>	
from 321 Hale to the sea.		28	Mrs. M. E. Swasey	30	Edwin N. Tuttle	
Left	Right	—	George M. Harris	32	William J. Brown	
2	Philip Dexter, s. r.	25	Charles A. Hurd	32	R. Carey, restaurant	
—	Edward Smith	—	—	34	Edward Brown	
3	—	—	—	—	Cornelius Brown	

MUSIC BOXES

LARGE STOCK CONSTANTLY ON HAND AT
LOWEST NEW YORK PRICES.

W. J. LEFAVOUR, - 182 Essex Street, Salem.

RANTOUL St.—Continued.

Left Right
 38 J. Mack, florist
 John Mack, rear
 — *Edwards st. ends.*
 40 Woodbury Bros. shoe
 mfrs.
 — *Fayette st. ends.*
 53 Murray, Cone & Co.
 shoe mfrs.
 Consolidated Hand-
 Method Lasting Ma-
 chine Co.
 52 Thomas L. Lewis
 55 Marsters & Walker,
 shoe mfrs.
 54 C. W. Friend, restaur-
 rant
 54½ Charles W. Friend
 Mrs. N. A. Aborn
 57 Engine room Assoc.
 factories
 56 Frank Philbrick
 59 F. A. Seavey & Co.
 shoe mfrs.
 D. J. Hassett & Co.
 shoe mfrs.
 61 Millett, Woodbury &
 Co. shoe mfrs.
 J. H. Hinkley & Co.
 shoe mfrs. rear
 62 W. H. B. Poland, junk
 64 Vacant
 64½ Vacant
 66 Vacant
 68 Joel Kimball
 — *Pleasant st. crosses.*
 71 J. Wood jr., bicycles
 Isaac A. Pierce
 75 J. Elmer Wood, bicy-
 cles
 78 Vacant
 83 L. A. Merrill, shoe tips
 85 Seth Norwood Shoe Co.
 John H. Fallon, shoe
 stock
 80 } Hotel Walter
 82 }
 — *Railroad ave. crosses.*
 87 Kilham & Harper, bicy-
 cles
 — *Depot square.*
 — *Broadway crosses.*
 97 William Endicott
 106 L. W. Jewett, furniture
 108 John S. Hawkes
 Fred'k W. Tyler
 Mrs. E. N. Wheelwright
 Vacant store
 110 I. S. Kenney, restaurant
 112 Vacant store
 114 105 Dr. P. G. Wardwell
 — *Wallis st. crosses.*
 116 Vacant factory
 118 William Benjamin
 122 D. Ginocchio, fruit
 124 A. W. Atkins, stoves
 Edgar C. Cann, carpenter
 L. E. Corliss, coal, rear
 — *Bow st. crosses.*
 126 E. C. Sawyer, carriage
 mfr.
 121 Beverly Custom Laundry
 room
 125 C. A. Witham, dining
 room
 Mrs. S. T. Hawkes
 127 G. Chamberland, hair-
 dresser
 132 Issachar H. Williams
 J. H. Williams, mason
 Colin McLeod
 Hugh McMahan
 138 John McGowan
 133 J. A. Towne, grocer
 — *Home st. ends.*

138½ Rantoul Hardware Co.
 140 Mrs. S. M. Gardner
 H. Douglass Rogers
 Edwin R. Bank
 William L. Cross
 140½ J. E. LeBlanc, hair-
 dresser
 135 Michael Murphy
 Mrs. M. E. Fleming
 142 Misses Joy
 John Duke
 Michael Shea
 137 John Rogers
 Eugene Trafton
 144 Miss J. M. O'Brien
 R. F. Clifford
 Charles Friend
 144½ C. Friend, cigars
 G. A. Whitehouse, shoe
 repairer
 145 Cyrus F. Littlefield
 148 William F. McCabe
 150 T. I. Woodbury, grocer
 — *Federal st. crosses.*
 156 Warren Shaw
 Charles A. Lawrence
Riverside st. begins.
 — 147 S. E. Jones, grocer
 147½ Club Rooms
 149 L. K. McRae, harness
 maker
 158 D. C. Smith, ice
 Thomas F. Lindsey
 151 Mrs. N. M. Condon,
 dressmaker
 151½ Joseph P. Williams
 Mrs. G. Darling
 Mrs. C. Andrews
 F. A. E. Hamilton
 153 F. A. E. Hamilton & Co.
 hardware, etc.
 W. H. Livingstone,
 clock maker
 — *Pond st. ends.*
 162 Warren O. Jones
 Thomas Grady
 155 Allen & Berry, apothec-
 aries
 164 B. Huntoon, fish
 157 J. C. Fowler, mason
 F. A. Thompson
 159 C. W. Greenlaw, bil-
 liards
 166 N. M. Abbott, cigars
 161 The Boston Cheap Store
 Crescent Club
 168 G. W. McNutt, hair-
 dresser
 163 James F. Gillon
 170 J. Carboni, fruit
 172 G. H. Allen, box mfr.
 172A John Nutter, shoe re-
 pairer
 J. P. Eldridge, painter
 172B R. C. Keddie, carriage
 trimmer
 W. H. McCormac, cari-
 age painter
 165 } Beverly Machine Co.
 169 }
 171 H. E. Hurlbert, car-
 penter
 Smith & McLarren,
 stair builders
 174 J. K. Davenport & Son,
 grocers
 174½ A. H. Davenport
 173 Mrs. Rose McGovern
 Stephen E. Rollins
 Albert A. Trueman
 Wm. E. Messinger
 178 W. E. Messinger, gro-
 cer
 — *W. Dane st. crosses.*
 180 Mikado Laundry
 180½ Augustus B. Carter
 179 William Odell
 182 Fred A. Dixon

182 Mrs. M. S. Davis
 Albert E. Averill
 183 Joseph A. Lovett
 Thomas S. Flint
Creek st. begins.
 — 185 John Lint
 DeWitt Monroe
 186 Albert F. Burnham
 187 } O. B. Burnham, hay
 189 } and grain
 188 George W. Colson
 N. Lewis Gould
 A. H. Spiller
 Wesley C. Lord
 190 191 Dennis Daley
 Orrin B. Burnham
 Elmer E. Abbott
 192 Mrs. E. C. Ingalls
 Frank T. Whitney
 Edmund M. Cahill
 Clarence W. Curtis
 194 John Glidden
 195 — *Roundy st. crosses.*
 — Washington hose house
 No. 1
 196 Charles H. Ordway
 Mrs. S. A. Kimball
 Frank L. Vickary
 Alexander L. Smith
 198 Mrs. V. Kimball
 Albert L. Southwick
 Charles H. Shattuck
 John P. Ryan
 200 Miss S. M. Lord
 H. A. Lyman
 Miss M. N. Nickerson
 Charles T. Tibbetts
 202½ Mrs. H. R. Newhall
 204 — Washington school
 Amos F. Place
 206 Rantoul Market
 208 Edwin M. Duncan
 210 Wm. J. Bracy
 — *Elliott st. crosses.*
 213 J. P. Wallace, variety
 store
 — *Chestnut st. ends.*
 215 Young & Purinton,
 horse shoers
 217 A. W. Sawyer, carriage
 trimmer
 219 H. W. Moore, carriage
 painter
 225 John O. Rust
 Mrs. Annie C. Shaw
 — *Summer st. ends.*
 227 Seth Friend
 231 Friend Bros., horse
 shoers
 228 J. Perley Stone
 B. F. Cressy jr.
 233 Vacant
 230 David A. Messer
 — *Myrtle st. ends.*
 237 Joseph W. Preston
 — *Lenox st. ends.*
 238 A. J. Goodhue
 240 William O. Cree
 Stephen O. Cree
 241 Wm. I. Brentnall
 244 Mrs. E. F. Roberts
 Fred E. Southard
 245 Nicholas Gangloff
 John A. Blakeny
 246 247 Austin E. Martin
 Bion B. Mariner
 Wm. E. Hall
 252 City Square Grocery
 and Provision Store

RIVER,

from 21 School to Federal

Left Right
 4 George Hamilton
 6 George Stevens
 8 Vacant
 9 Charles A. Page

Lefavour's Piano Polish, 35 cts:

*This polish we prepare for Pianos
 and warrant it to suit. Sold at
 LEFAVOUR'S MUSIC STORE,
 182 Essex Street, Salem.*

RIVER St.-Continued.

Left	Right
—	J. J. Harrigan, wood yard
15	Horace E. Sanborn
	B. F. Johnson
19	Michael Kelleher
	Harry H. Hanson
	A. Colquhoun
	Henry J. Minchin
	Patrick H. O'Neil
—	<i>Webber ave. begins.</i>
21	Michael P. Kirby
25	Miss A. Martin, boarding house
27	Vacant
—	Bev. G. & E. Co. power station
—	<i>Pleasant st. ends.</i>
—	Bev. G. & E. Co. gas works
—	B. & M. R. R. station
56	Frank Semple
58	North Shore Lumber Co.
	International Fire Hose and Fire Mfg. Co.
	Otis A. Manuel, rear
—	North Shore Lumber Co. wharf
68	W. F. Burns, morocco mfr.
—	Putnam & Pope's wharf
82	Putnam & Pope, lumber
—	<i>Bridge st. begins.</i>
—	Putnam & Pope's planing mill

RIVERSIDE,

from 156 Rantoul to Lawrence court

Left	Right
—	1 Same as 158 Rantoul
—	<i>Park st. crosses.</i>
9	Miss N. W. Osborne
11	Geo. A. Solaris
12	Oscar H. Sheldon
	Geo. E. Solaris

ROUNDY,

from 320 Cabot to 151 Park.

Left	Right
5	Miss A. G. Edwards
	Leonard G. Andrews
7	Maurice Ryan
9	Vacant shop
12	Charles B. Hyam
	E. Freeman Cook
	E. F. Cook, painter, rear
14	Frank W. Woodbury
	Jacob Brower
	Henry M. Grant
13	Mrs. Martha A. Hale
14½	R. C. Bruhm, carriages
15	Mrs. Lydia C. Gwinn
	Frederick W. Herrick
16	Edmund Hoogerzeil
	William F. Early
17	John B. Larivee
18	John W. Cushing
	Robert J. Scott
20	Daniel F. Hyde
21	Geo. E. Durling
—	<i>Mechanic st. crosses.</i>
22	Jos. A. Standley,
	Alfred S. Cooper
23	Patrick Corbett
	Wm. H. Poland
24	George C. Andrews
26	E. J. McComisky
	E. J. McComisky & Co. carpenters

27	Joseph W. Wiggin
	William A. Smith
32	<i>Chase st. crosses.</i>
	Charles P. White
	Augustine B. Bryant
—	<i>Rantoul st. crosses.</i>
38	Vacant shop
40	Gedeon Chamberland
41	John Ryan
	Jacob Abbott
42	Arthur L. Hall
	43 Paul LeClaire
	45 William J. Marshall
	M. J. Manning

SALEM,

from 6 Colon to Wenham lake.

Left	Right
—	Salem reservoir
—	<i>Dodge st. crosses.</i>
—	Vacant house
—	S. W. W. pumping station

SARGENT AVENUE,

from Peabody ave. n. Essex.

Left	Right
—	<i>Clark ave. begins.</i>

SCHOOL,

from 50 Cabot to Porter.

Left	Right
1	James P. Moore
	Winfield S. Walker
3	Maguire & Herrick, stable
	Chas. H. Dodge, hackman
6	Charles F. Dodge
10	<i>Rantoul st. crosses.</i>
	Hose 2 house
11	Chas. H. Leach
	Mrs. Mary Reilly
14	J. J. Costigan,
	Nath'l L. Clark
	John C. Tarr
13	Patrick Collins
	John J. Coughlin
15	John F. Howard
	J. F. Cunningham
16	Herbert H. Bray
	Mrs. Mary F. Howes
	Mrs. Lucy A. Ellis
	William Bailey
18	<i>Cox court ends.</i>
	Thos. H. Kellett
	James F. Caton
19	J. J. O'Sullivan
	Vacant store
	Geo. W. Thomas, rear
	John H. McNeil, rear
	William F. Ober, rear
20	West D. Eldredge
—	<i>B. & M. R. R. crossing.</i>
—	<i>River st. begins.</i>
21	John Lynch
	David F. Lynch
22	Mrs. Mary Moriarty
—	<i>Ellingwood ct. ends.</i>
24	Michael J. Rafferty
23	Vacant
25	Heaphy Bros. grocers
	Edward F. Heaphy
	George Petrie
—	<i>Wellman st. crosses.</i>
27	Mrs. M. Houlihan
	Barth'w Sullivan
34	John Minigan
36	Jeremiah S. Moriarty
	Jas. E. Woodbury
	M. McGuinness
38	Wm. Hanscom
	Hugh Livingston

38	Miss B. O'Connell
37	Mrs. M. E. Coleman
	Thomas L. Lawton
39	Stephen O. Fish
42	William H. Welch

SCOTT,

from 590 Cabot.

Left	Right
1	Fred S. Roberts
	8 F. S. Roberts, sausage mfr.
3	Arthur W. Chaloner

SILVER COURT,

from 128 Water.

Left	Right
3	Jesse W. Lewis
	Joshua Kennison
4	Joseph Kennison
5	Vacant
6	Louis R. Amiro
	7 Charles A. Morgan,
	Thomas Hayes
	Simon Proton
8	John E. Kennison

SOMERSET AVENUE,

from opp. 113 Dodge.

Left	Right
—	Vacant
—	Vacant
—	Vacant
—	Vacant

SOUTH,

from opp. 35 Front to 7 Stone.

Left	Right
2	David Barry
3	Mrs. N. H. Rogers
—	<i>Back st. ends.</i>
6	Ronald F. McFeely
8	Joseph F. Rock
	Antonio Silva
10	Wm. H. Robinson
	Edward A. Haibon

SOUTH HARDY,

from 23 Fayette.

Left	Right
3	Michael Cronin
5	George B. Beck
7	Edward L. Crawford
9	John J. Daley
	Cornelius J. Cronin

SPRING,

from 97 Colon to 168 Essex.

Left	Right
8	E. F. Hinckley, junk
—	<i>B. & M. R. R. crosses.</i>

STANDLEY,

from junc. Boyles and Common to 481 Essex.

Left	Right
1	Fred S. Standley
	Centerville chapel
38	George Osborne
52	Nathaniel Roberts
	Albert T. Roberts
57	Thomas F. Thompson
70	Warren A. Cole
72	Horace E. Elliott
78	Charles Elliott
	79 Vacant
83	Mrs. Eliz. A. Morgan
	Wm. A. Stevens, s. r.
105	Jos. E. Wentworth
110	John Butman

PIANO TUNING**PIANOS and ORGANS Tuned, Repaired and Polished. All work First Class.****W. J. LEFAVOUR, 182 Essex Street, Salem.**

STANDLEY ST.—Cont.

Left Right
 116 Thomas F. Butman
 122 Samuel Patch
 — *Groce st. begins.*
 — 139 George E. Cole

STONE,

from 45 Cabot to 20 Lothrop.

Left Right
 5 Jacob H. Jacobs
 7 Vacant
 — *South st. ends.*
 10 John J. Wittenhagen
 — South School house
 14 Simon H. Dow
 Mrs. Eliz. A. Doyle
 18 Mrs. H. McAuley
 Mrs. B. Donohue
 19 Arthur E. Johnson
 20 Mrs. M. A. Ware
 Samuel A. Tucker
 22 Albert E. Taylor
 24 Chas. H. Powers
 26 Jas. J. Fitzgibbons
 John H. Corbett
 — *Bartlett st. crosses.*
 29 Clarence Downs
 31 Benj. B. Gangloff
 John A. Stone
 31½ Wm. J. Starr
 33 Edward F. Butler
 35 Milton F. Larcom
 37 Gardner Haskell
 Robert Allen
 39 John F. Stanley
 Edwin W. Sargent
 Hiram Dcane, rear
 40 Alden C. Stevens
 H. Warren Towne
 48 Thomas Allen
 Franklin Brown
 50 John H. Maxner

SUMMER,

from 356 Cabot to 325 Rantoul

Left Right
 7 5 Geo. E. Fassett
 J. Clifford Dodge
 6 7 Ezra Standley
 Charles S. Dow
 8 Joseph E. Soper
 George A. Lunt
 9 Frank M. Blakely
 Levi K. Goodhue
 J. Aug. Woodward
 Mrs. E. W. Jones
 11 Frank K. Goodhue
 Charles H. Butman
 Arthur H. Stanwood
 12 Otis Burnham
 15 Alfred G. Munsey
 Joseph W. Obeur
 — *Chase st. ends.*
 18 Samuel R. Dexter

SUMMIT AVENUE,

from 16 Cabot to 22 Cox court

Left Right
 3 Joseph E. Friend
 Mrs. Ellen O'Connor
 14 Joseph R. C. Shaw
 Henry Banks
 Mrs. Mary Scanlan
 Mrs. H. Linehan
 20 Cornelius Dugan
 22 Mrs. Sarah A. Shaw

SWAN AVENUE,

from 417 Cabot

Left Right
 7 Arthur A. Diggins

20 9 Wm. H. Morgan
 Wilson S. Cann
 22 21 Ebenezer Ames
 James D. Winchester
 Mrs. A. Gauthier
 23 George C. Philpot
 Clarence H. Ayers
 24 Nathan S. M. Gage
 28 Freeman W. Grant,
 carpenter

THISSELL,

from Hale to Hale (P. C.)

Left Right
 — Jonathan F. Ober
 Robert J. Brown
 C. L. Peirson, s. r.
 — William Wheeler
 — J. H. Moulder
 Isaac Gilliland
 — *B. & M. R. R. crosses.*
 — Aug. P. Loring
 Samuel A. Fogg
 — *Common st. begins.*
 — George Dexter, s. r.
 — Harcourt Amory, s. r.
 — *B. & M. R. R. crosses.*

THORNDIKE,

from 177 Cabot to 74 Lothrop

Left Right
 3 James A. Marsters
 Mrs. S. C. Kilham
 8 7 Albert Smith
 Misses Smith
 10 Sidney W. Winslow
 — *Endicott st. begins.*
 12 Mrs. C. P. Studley
 11 Samuel J. Foster
 13 Charles I. Brown
 16 Israel T. Webber
 — *Brown st. crosses.*
 18 Frank E. Handy
 Mrs. E. B. Spalding
 20 Mrs. Emma E. Driver
 22 Mrs. M. L. Flanders
 24 Mrs. S. Whitmarsh
 21 Armory Co. E 8th.
 Regt.
 23 George A. Foss
 Mrs. Lucilla C. Davis
 27 Benjamin F. Perkins
 Mrs. N. A. Haskell
 28 — *Lovett st. crosses.*
 32 Vacant
 34 Vacant
 35 Mrs. E. G. Fraser
 37 F. D. Fraser
 39 Charles F. Symonds
 Miss M. E. Tuck

TRASK,

from 688 Cabot to 790 Cabot

Left Right
 7 Louis J. Bordeau
 Charles Cox
 18 27 Vacant
 — *Private way.*
 65 Edwin W. Hilton
 76 Adna J. Swift, stock
 farm

TREMONT,

from 602 Cabot to Ellsworth ave.

Left Right
 5 John B. Richardson

TUCK'S POINT,

foot of Water

TUFTS' COURT,

from Elliott opp. saw mill

Left Right
 1 Michael Grady
 3 Mrs. Mary Tufts

UNION,

from 55 Cabot to 29 Bartlett

Left Right
 5 Eli Bray
 7 Wm. A. Spaulding
 James Maguire
 9 Arthur Wilson
 Joseph Gregware
 James L. Nugent
 10 Wm. E. Choate jr.
 12 John G. Peters
 Mrs. M. F. Trask
 11 Mrs. Annie Frewen
 Mrs. F. M. Smith
 14 15 Fred W. Hall
 Mrs. H. J. Bond
 16 Ambrose Sunderland
 17 John O. H. Smith
 Andrew M. Ober
 Mrs. C. A. Rice
 18 Joseph Varina
 20 19 B. Rowe, painter
 23 Mrs. A. E. Stanton
 B. L. Corthell
 24 Samuel L. Abbott jr.
 Bennett Rowe

VALLEY,

from south of Hale to Hart opp. Haskell

Left Right
 — John C. McCarthy
 I. T. Eldredge
 — Rev. C. W. Reding
 — A. Ryerson, s. r.
 — Eben Day
 — *Hale st. crosses.*
 — Edward H. Ober
 — R. E. Robbins, jr., s. r.
 — Mrs. H. W. Elliott
 — Dr. A. S. Dolloff
 — *Hemlock st. begins.*
 — Henry C. Weston, s. r.
 Allen Curtis, s. r.

VERNON,

from Essex to Pearl (priv.)

VESTRY,

from 142 Cabot to and beyond Vestry ct.

Left Right
 8 } Vacant
 10 }
 11 T. Antonelli
 13 J. H. Macdonald, horse
 shoer
 15 Miss R. C. Stocker
 John H. Macdonald
 17 Vacant
 — *Elm st. ends.*
 20 Misses Pedrick
 Mrs. Abbie K. Jones
 21 Edward T. Lee
 G. T. Trombly
 — *Vestry ct. begins.*
 23 Carl E. Klink
 Miss Eliz. Cann
 25 Charles H. Ham
 Mrs. Emily R. Smith
 27 Mrs. Eliza S. Smith
 29 Mrs. Cath. B. Mills
 31 Winthrop E. Perry
 Howard R. Lefavour

VESTRY COURT,

from 23 Vestry

Left Right
 2 F. Vanacore

LATEST MUSIC at Lefavour's Music Store,
 182 ESSEX STREET, SALEM.

VESTRY CT.—Continued

Left Right
4 Ernest L. R. Colson
John Sinclair

VINE COURT,

from Oak opp. depot

Left Right
— Standley & Larcom,
stable
— M. J. Murphy, horse
shoer
L. B. Peaslee, carriage
painter
— Wesley C. Lord
Edward Kelley
— Connolly Bros., con-
tractors
Thos. D. Connolly
Winthrop F. Low
Joseph Haskell
Joseph F. Haskell
Mrs. S. A. Jacobs
— Calvin L. Williams
— Nathaniel P. Allen

WALLIS,

from 194 Cabot to 37 Park.

Left Right
1 Mrs. J. F. Rust
5 Mrs. L. E. Trask
Mrs. Eliza A. Wallis
7 Chas. W. Page
Calvin H. Holbrook
John S. Ingersoll
13 Albert E. Barnes
Geo. E. Barron
15 T. William Diggins
19 John H. Preston
Mrs. Sarah L. Lee
23 Mrs. F. M. Whidden
25 Noland E. Giles
Charles H. Dodge
26 Edmund G. Josephs
Mrs. H. W. Floyd
27 Levi W. Hall
29 Miss G. A. Streams,
Mrs. Mary Couhig
Israel E. Lovett
31 Martin M. Hopkins
Harry W. Clarke
Mrs. S. E. Lovett
Mrs. E. F. Rosenthal
35 Mrs. Mary Jones
Mrs. Ellen F. Cullen
Mrs. Sarah Levirs
Weston R. Hart
37 Mrs. Agnes Winford
Joseph K. Whiteley
39 Thomas H. Cook
Miss M. C. Stickney
43 Justin C. Moulton
Miss M. M. Mateer
44 Thomas E. Madden
Chas. E. Thibodeau
45 Amos Homans
46 Mrs. Jerusha Mayo
— *Rantoul st. crosses.*

WALNUT AVENUE,

from Brimble ave. n. Budleigh
ave. to Laurel

Left Right
— Joseph H. Danforth
— Charles L. Trefry
— George T. Tyner
— Mrs. L. A. Goodwin

WASHINGTON,

from 149 Cabot to the sea.

Left Right
3 E. L. Wallace, plumber
4 Marshall & Moulton
Express Co.

5 F. A. Wendell, plumber
7 E. F. Sullivan, pianos
Mrs. Amy L. Boyden
9 Samuel Porter
A. J. Hammond
Mrs. M. H. Grason, r.
Mrs. Sarah H. Howe
8 Rev. O. T. Lanphear
H. O. Woodbury
15 George H. Carter
Arthur A. Forness
12 Mrs. C. G. Whitney
14 Mrs. E. S. Beckford
Geo. V. Brown
19 John Girdler
John H. Girdler
Issachar Lefavour
Albert G. Remmonds
16 I. Lefavour & Son, in-
surance
— *Brown st. begins.*
23 Charles H. Odell
— Wash. st. Cong. church
25 Mrs. S. A. Towne
Wm. C. Hill
22 Herbert W. Gould
24 John B. Hill
Frank L. Walker
29 H. E. Woodberry, jr.
West D. Eldredge, jr.
31 Miss Lydia Stone
33 George P. Brown
Wm. R. Driver
30 — *Lovett st. crosses.*
35 Mrs. L. H. Winslow
Mrs. S. D. Kinsman
32 Wm. H. Lynch
Mrs. M. J. Stimson
37 Israel W. Foster
John L. Morse
34 Mrs. R. D. Wilson
36 John Wilson
39 Mrs. Sarah R. Lee
Mrs. B. R. Riddle
41 Charles L. Dodge
Miss S. M. Dike
Miss Caroline Ober
43 John H. Cross
Charles O. Frost
42 Miss H. L. Rantoul
— *Lothrop st. crosses.*

WATCH-HILL,

from 19 Briscoe.

Left Right
1 Rev. H. W. Marshall
George E. Rowe

WATER,

from 21 Cabot to the sea.

Left Right
7 Steamboat wharf
J. Fairfield, coal
9 Joseph Russell
15 The Pickett Coal Co.
— Pickett Coal Co. wharf
18 Timothy Crean
20 Vacant store
30 Wm. F. McCabe, car-
penter
Marshall & Newhall,
blacksmiths
32 John J. O'Brien
Raymond Muise
38 Herman Mackie
Patrick C. Allen
Jeremiah O'Donnell
Joseph Sheehan
Mrs. Annie Teague
Mrs. M. S. Rogers
Patrick Connors
David Campbell
39 } Foster's wharf
41 }

43 George B. Foster, ship
chandler
45 L. G. Philinte, sail-
maker
42 Thomas Hackett
46 F. J. McAdams, junk
Benj. Andrews
47 Salem Water Works
wharf
52 Richard Cunningham
53 S. B. Symonds Co.,
produce
54 Albert Hoogerzeil
A. J. Stickney
George R. Leard
56 Wm. J. Casey, hair-
dresser
Mrs. I. G. Kittredge
Mrs. S. W. Foster
N. E. Socket Co.
60 Beverly Novelty Works
Vacant
62 59 Central wharf
John Girdler, coal
80 J. T. Guinivan, horse-
shoer
81 Girdler's wharf
Wm. W. Meservey, car-
penter
85 Pickett Coal Co.'s wharf
— *Bartlett st. ends.*
— *Lothrop st. begins.*
107 Randall & Kilham's
wharf
112 Leydecker & Bradford
grocers
113 W. H. Kennison, yacht
supplies, rear
115 Daniel McGrath
N. A. Southwick, rear
Charles O. Smith, rear
Wm. A. Reed, rear
Jubilee Boat Club, rear
Vacant
116 119 James C. Kenney
121 Mrs. Ella Andrews
123 Mrs. E. Andrews, gro-
cer
122 Mrs. Agnes A. Bray
Mrs. Olive E. Merritt
— *Maple ave. begins.*
125 John W. Phillips
Geo. H. Cresoe
127 Vacant
126 George S. Seeley
128 John Hurlbert
Mrs. Julia Murphy
Charles D. Davis
— *Silver's court begins.*
129 Dennis McGrath
B. H. Chapman, rear
C. B. Morse, rear
Benj. F. Beals
132 Henry W. Downing
133 Israel W. Grimes
135 Charles G. Waitt

WEBBER AVENUE,

from opp. 19 River to Porter.

Left Right
9 Wm. S. Lannigan
Frank W. Perley
Jeremiah Harrigan
12 Cornelius Sullivan
— *Weltman st. ends.*
20 Frank L. Morse
Wm. R. Bank
22 Richard S. Heaphy

WEBSTER AVENUE,

from Haskell to Greenwood ave.
n. Hart

Piano, Organ, Violin and Mandolin
Thorough and interested
Teacher furnished for these
instruments at Lefavour's
Music Store, 182 Sx. St, Salem

WELLMAN,
from opp. 4 Congress to Webber
ave.

- | | |
|------|-------------------------------------|
| Left | Right |
| 6 | John Murphy
Timothy Hayes |
| 9 | Edmund B. Deering |
| 10 | Mrs. Cath. Lynch |
| 11 | Chas. L. Gunnison |
| | Mrs. Marg't Ryan |
| 13 | Robert Downey |
| 16 | J. S. Stensrud |
| — | <i>Linden ave. begins.</i> |
| 17 | John Field |
| 25 | Timothy F. Tierney |
| | Arthur L. Fuller |
| 27 | Walter Tierney,
Mrs. Mary Hickey |
| | Mrs. E. McComiskey |
| 24 | Daniel Dooling |
| | Mrs. Ellen Brown |
| 26 | John McCarthy |
| | Miss Cath. A. Foley |
| | Michael J. Hurley |
| 28 | Mrs. Mary Kelly |
| | Mrs. N. M. Condon |
| 29 | P. F. McGovern |
| | Mrs. Mary Quinn |
| 30 | Jeremiah Minigan |
| | Mrs. L. Herlihy |
| — | <i>School st. crosses.</i> |
| 36 | Timothy Davis |
| | Patrick Bresnehan |
| | George A. Sullivan |
| | John J. Murphy |
| | 39 J. N. McPherson |

WEST,
from Hale n. Everett to Hale at
R. R. crossing.

- | | |
|------|-----------------------------------|
| Left | Right |
| 2 | Public Library |
| 4 | Engine House |
| 6 | 3 A. O. Marshall, apoth. |
| | 5 Ward 6 Citizens Assoc. |
| | 7 E. R. Hodgkins, painter |
| 8 | Vacant store |
| 10 | Wm. Stopford & Co.
fish |
| | 9 A. M. Marshall, horse-
shoer |
| 11 | C. L. Woodbury, stoves |
| 12 | M. Sheehan, hairdresser |
| 14 | E. L. Elwell, apoth. |
| 16 | Neighbors' Hall |
| | 15 George T. Larcom |
| | R. A. Standley |
| 19 | Andrew Standley |
| | Marshall T. Larcom |
| 20 | Root & Wardrop, horse-
shoers |
| 21 | Elmer Standley |
| 22 | R. Robertson, plumber |
| 24 | Vacant store |
| 24 | E. E. Wyatt, prov. |
| 26½ | Edward E. Wyatt |
| | 25 Mellard Speare |
| | William Dupee |
| 28 | Howard E. Morgan |
| | John Fay |
| 30 | Albert H. Poole |
| | John H. Woodberry |
| — | <i>Oak st. begins.</i> |
| — | <i>B. & M. R. R. crosses.</i> |
| — | Franklin Haven, s. r. |
| — | Samuel Eliot, s. r. |

- | | |
|---|-----------------------------------|
| — | E. B. Haven, s. r. |
| — | R. S. Rantoul, s. r. |
| — | C. F. Hutchings, s. r. |
| — | Vacant house |
| — | Henry Whitman, s. r. |
| — | Miss E. W. Perkins, s. r. |
| — | F. W. Perkins, s. r. |
| — | E. A. Boardman, s. r. |
| — | F. B. Fay, s. r. |
| — | <i>Beach st. ends.</i> |
| — | <i>West beach.</i> |
| — | T. W. Hannabell, boat-
man |
| — | Henry Lee, s. r. |
| — | <i>B. & M. R. R. crosses.</i> |

WEST DANE,
from 296 Cabot to 127 Park.

- | | |
|------|----------------------------------|
| Left | Right |
| 6 | Union Stable |
| 7 | Halsey D. Stanley |
| 8 | Geo. Brewer, stable |
| 9 | George H. Pickett |
| | Calvin B. Dodge |
| 10 | Frank W. Dodge |
| | George Brewer |
| 11 | Joseph Pickett |
| | Wm. L. Pickett |
| 12 | H. Soper, produce |
| 14 | Wm. M. Woodbury |
| 13 | Edwin Peart |
| — | Geo. A. Bragdon |
| — | <i>Mulberry st. ends.</i> |
| 15 | Mrs. C. N. Davis |
| 20 | Mrs. M. J. Brown |
| | John F. Scott |
| 19 | Arthur E. Bragdon |
| | Charles H. Smith |
| — | <i>Mechanic st. begins.</i> |
| 22 | Geo. A. Whitehouse |
| | Edward F. Hobbs |
| 24 | Arthur P. Adams |
| | Nicholas M. Abbott |
| 24 | George T. Perkins |
| 26 | Frederick R. Wllson |
| | Lorren C. Currie, car-
penter |
| 25 | Chas. H. Richardson |
| 28 | Jacob Macdonald |
| | Mrs. Lorena Flint |
| 27 | Mrs. Ann J. Berry |
| | Mrs. Charlotte Rowell |
| 31 | Mrs. H. E. Schencks |
| 32 | F. W. Hanson |
| 29 | W. L. Barker, carpenter |
| | Alexander Horne |
| — | <i>Chase st. crosses.</i> |
| 36 | Chas. E. Messenger |
| 38 | Arthur Roberts |
| | Arthur M. Preston |
| 40 | Hiram E. Gage |
| | Chas. W. Murch |
| 35 | George A. Wood |
| — | <i>Rantoul st. crosses.</i> |
| 37 | John H. Butman |

WHITNEY AVENUE,
from Odell ave. to Baker ave.

- WILLOW,**
from 109 Lovett to Lothrop near
Hale.
- | | |
|------|----------------------|
| Left | Right |
| | 4 Charles H. Dockham |

- | | |
|---|----------------|
| 6 | Joseph Goodwin |
| 8 | Lewis K. McRae |

WILSON,
from 77 Enon to B. & M. R. R.

- | | |
|------|----------|
| Left | Right |
| 6 | Vacant |
| | 9 Vacant |

WILSON AVENUE,
from 33 Lothrop to the sea.

- | | |
|------|----------------|
| Left | Right |
| 1 | Thomas Andrews |
| 2 | George Trask |

WINTER,
from 273 Cabot to 28 Essex.

- | | |
|------|-----------------------|
| Left | Right |
| 6 | Mrs. E. H. Woodberry |
| | George W. Moore |
| | Mrs. A. Connolly |
| 10 | Joseph A. Ellis |
| | Miss C. Clement |
| 12 | H. D. Catheron |
| | 11 Mrs. M. Z. Daniels |
| | 13 Mrs. A. L. Cooper |

WINTHROP AVENUE,
from 22 Bridge to Crescent ave.

- | | |
|------|---------------------------|
| Left | Right |
| 1 | Wilmot W. Vivuan |
| 5 | C. W. Porter |
| 8 | William K. Jones |
| | Mrs. A. Sinnicks |
| 8 | George C. Choate |
| 10 | William L. Wood |
| | 13 Mrs. J. W. Porter |
| | Benjamin F. Porter |
| | 15 Rial Side Stock Farm |
| | 17 Frank A. Morgan |
| | 21 A. Porter, carpenter |
| | Sylvester E. Porter |
| | <i>Harris st. begins.</i> |
| | 33 Clarence E. Preston |

WITCH LANE,
from Hale near Prince to Com-
mon

- WOODBERRY,**
from 141 Hale to the sea.
- | | |
|------|--|
| Left | Right |
| 4 | O. L. Perkins, potato
chips |
| | 1 John E. Woodberry |
| | 5 J. F. Woodberry |
| | J. F. Woodberry, black-
smith, rear |
| 10 | Mrs. M. S. Streamberg |
| | 9 John Fisher |
| | 11 Hervey E. Patch |
| | Robert Wallace |
| 16 | George Thissell |
| | 13 Levi Cole |
| | 21 Thomas P. Boden |
| | 23 Asa Judkins |
| | 25 Mrs. Mary A. Phillips |
| | 27 William Steele |
| — | <i>Ober st. crosses.</i> |
| — | William H. Lucas, s. r. |
| — | C. A. Browning, s. r. |
| | L. B. Greenleaf, s. r. |
| | W. H. Lord, s. r. |

PIANOS AND ORGANS

on Easy Terms, \$1.00 to \$2.00 per
week at
LEFAVOUR'S MUSIC STORE
182 Essex St., Salem, Mass.

CARL E. KLINK, ICE CREAM, SHERBETS AND 143 Cabot Street,
FROZEN PUDDING delivered free **BEVERLY.**

DIRECTORY OF BEVERLY.

553

BEVERLY ELECTRIC FIRE-ALARM TELEGRAPH.

Location of Signal Boxes.

- | | |
|--------------------------------------|---|
| 6 Bridge street at Gardner Haskell's | 42 Essex cor. Cedar |
| 7 Deaf Mute school house | 43 Essex cor. Cole |
| 9 Cabot cor. Davis | 45 Essex cor. Standley |
| 13 Lothrop cor. Stone | 46 Lothrop cor. Hale |
| 14 May cor. Lovett | 47 Hale cor. Corning |
| 15 Ocean cor. Lovett | 48 Hale cor. Boyles |
| 17 Chase cor. Judson | 49 Engine House, West st. Beverly Farms |
| 18 Cabot cor. Railroad ave. | 51 Pride's Crossing depot |
| 19 River cor. Bridge | 52 West cor. Hart |
| 24 Cabot cor. Bow | 53 Haskell cor. Hart |
| 27 Charnock cor. Essex | 54 Hart near Jesse Pierce's |
| 28 Rantoul cor. Federal | 123 Rantoul st. ; Depot sq. |
| 34 Cabot opp. Charnock | 124 Carter's Oiled Clothing factory |
| 35 Rantoul near Elliott | 125 Bow cor. Park |
| 37 Cabot cor. Colon | 126 Association factories |
| 38 Conant n. Cabot | 132 Almshouse |
| 39 Cabot cor. Dodge, No. Beverly | 133 Pleasant View |
| 41 Dodge and Enon | 134 Beverly Bridge |

One blast will be given at 11.45 A. M. standard time; one blast at any other time signifies nothing.

Two blasts signify "Fire is out."

Two blasts repeated once, at 11.15 A. M., signifies one session of the schools.

Three blasts once calls for more hose.

Three blasts repeated twice, steamer to go "Out of Town."

Four blasts calls second steamer.

BUILDINGS, HALLS, OFFICES, ETC.

- | | |
|--|--|
| Almshouse, 18 Cedar n. Essex | Knights of the Golden Eagle Hall, 129 Cabot |
| American Mechanics' Hall, 141 Cabot | Larrabee Building, 241 to 247 Cabot |
| Appleton Block, (apartment), 15 Lov-Armory, (Bev. Light Inf.), 21 Thorndike | Lefavour Block, 130 to 142 Cabot |
| Association Factories, Rantoul st. | Lunt Block, 214 and 216 Cabot |
| Atlantic Block, 137 to 143 Cabot | Marshall Hall, 5 West, B. F. |
| Bank Building, 177 Cabot c. Thorn-dike | Masonic Block, 145 to 149 Cabot |
| Bates Building, 224 and 226 Cabot | Masonic Hall, 147 Cabot |
| Bell's Block, 85 and 89 Cabot | Murphy Buildings, 1 Park and Pleas-ant opp. Park |
| Bell's Hall, 87 Cabot | Neighbors' Hall, 16 West, B. F. |
| Beverly Historical Society Build-ing, 2 Central | New England Industrial School for Deaf Mutes, 113 Elliott |
| Beverly Hospital, 14 Central | O'Brien Blocks, Hale opp. West; also 8 to 16 West |
| Burnham Building, 129 to 131 Cabot | Odd Fellows' Block, 188 to 194 Cabot |
| Butman Block, 255 to 259 Cabot | Peabody Building, 154 and 156 Cabot |
| City Hall, 191 Cabot | Police Station, rear of City Hall |
| Collier (Perry) Block, 88 1-2 to 98 | Prince Block, 275 to 277 1-2 Cabot |
| Commercial Block, 118 to 128 Cabot | Red Men's Hall, 122 Cabot |
| Commercial Hall, 122 Cabot | Soldiers' Monument, Monument sq. |
| Endicott Building, 151 to 155 Cabot | Stopford Block, 7 to 11 Railroad ave. |
| Good Templars' Hall, 148 Cabot | Times Building, 32 to 36 Railroad ave. |
| Grand Army Halls, 254 Cabot; also Hale c. West, B. F. | Union Hall, 2 Essex |
| | Y. M. C. A. Hall, 152 Cabot |

RAILROAD STATIONS.

- | | |
|--|--|
| Beverly, Charles Prescott, agent, River n. Pleasant | North Beverly, Ernest E. Wheeler, agent, Enon junc. Dodge |
| Beverly Farms, Howard E. Morgan, agent, Oak n. West | Prides', William H. Gerrish, agent, Hale n. Thissell |
| Montserrat, Hezekiah O. Foster, agent, Essex | |

Our Three Specialties { **PRECISION**
PROMPTNESS
POLITENESS } **Green's Cut Rate**
Drug Store,
BEVERLY, MASS.

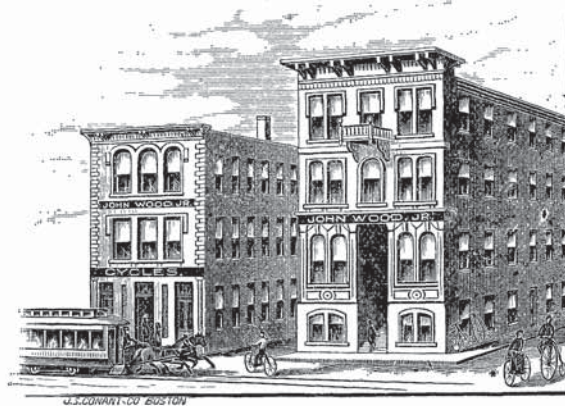

71-77 RANTOUL STREET, BEVERLY.

BICYCLES

— AND —

CYCLE SUNDRIES.

Imported and American Double
and Single Guns.

**General Agent for the "Iver Johnson" and "Fitchburg"
Bicycles in Essex, Middlesex and Suffolk Counties.**

Rifles, Revolvers, Ammunition, Fishing Tackle, Skates, Police Goods,
Opera and Field Glasses, Cameras and Fine Leather Goods, Dog
Collars, and Dog Supplies, Bicycle Clothing, Boxing Gloves.

ATHLETIC & SPORTING GOODS.
FINE IMPORTED and AMERICAN CUTLERY.

WHOLESALE AND RETAIL,

JOHN WOOD, JR.,

76 Washington Street, Boston,

and

71 to 77 Rantoul Street, Beverly.

BEVERLY DIRECTORY.

ABBREVIATIONS.—Ave., avenue; b. or bds., boards; B. F., Beverly Farms; Bev., Beverly; blk., block; bldg., building; c. or cor., corner; ct., court; C. H. M. L. M. Co., Consolidated Hand Method Lasting Machine Co.; h., house; n., near; opp., opposite; pl., place; P. C., Pride's Crossing; r., rear; rms., rooms; s. r., summer resident; st., street; whf., wharf.

REMOVALS AND DEATHS.—The names of persons removed from the city within two years, so far as known, and the names of citizens who have died during the same period, have been inserted herein for information of the public.

- ABBOTT ARTHUR, rem. to New Hampshire
 Benjamin, rem. to New Hampshire
 Elizabeth O. widow of Stephen W. h. 18 Butman
 Elmer E. shoe laster, h. 192 Rantoul
 Everett F. shoemaker, b. 41 Roundy
 Frederick A. apprentice, b. 49 Essex
 George P. engineer, h. 3 Burton ave.
 Jacob, stock fitter, h. 41 Roundy
 James P. shoe cutter, h. 176 Dodge
 John W. shoemaker, h. 65 Hale
 Martha, widow of James D. h. Hale opp. Thissell
 Nicholas M. foreman, 172 Rantoul, also, cigars and tobacco, 166 Rantoul, h. 24 W. Dane
 Raymond S. clerk, 166 Rantoul, b. 24 W. Dane [h. r. 40 Central
 Samuel L. shoe repairer, 7 Bartlett,
 Samuel L. jr. shoe laster, h. 24 Union
 Stephen, laborer, h. 49 Essex
 Stephen A. gardener, h. 49 Essex
 Abendroth John, shoe cutter, b. 5 Elm
 Aborn Edward H. shoelaster, b. 54½ Rantoul [Rantoul
 Nancy A. widow of Joseph H. h. 54½
 Adams Arthur F. stenographer (Boston), h. 28 Pleasant
 Arthur P. clergyman and publisher "Spirit of the Word," 21 West Dane, h. do. [Central
 Arthur S. coachman, 88 Cabot, h. 11
 Charles W. towerman, Bev. depot, b. 21 W. Dane
 Fred H. manager, Chebacco Co. b. 12 Highland ave. [31 Federal
 Henrietta S. widow of Aaron L. b.
 Henry E. foreman, G. H. Allen's, b. 19 Pierce ave.
 Lucy S. Miss. h. 20 Central
 Salome S. widow of Thomas B. died Aug. 8, 1895
 Stephen S. belt maker, h. 70 Cabot
 Addison Daniel D. Rev. rem. to Brookline
 Lester, laborer, b. 82 Dodge
- Ahl Daniel L. Mrs. (Boston), s. r. Prince
 Leonard (Boston), s. r. Prince
 Alden Frank E. rem. to Boston
 Aldrich Charles E. shoemaker, h. 23 Fayette [Fayette, h. do.
 Fannie E. Mrs. boarding house, 23
 Waldo L. rem. to Dover, N. H.
 Allan Bryce J. (Boston), s. r. Paine ave. n. Hale [Prospect
 Allen Archibald K. shoemaker, h. 18
 A. Florence Miss, bookkeeper (Boston), b. 76 Cabot
 Bertha Mrs. shoe stitcher. b. 2 Davis
 Charles E. printer, b. 69 Hale
 Charles R. shoemaker, b. 24 Central
 Charlotte G. widow of Simeon, b. 17 Ocean [h. 280 Cabot
 David W. engineer, Dirigo Creamery,
 Edward P. shipping clerk, C. H. M. L. M. Co. h. 14 Kernwood ave.
 Ezra F. shoe cutter, h. 69 Hale
 Flora E. Miss, milliner, 236 Hale, b. do. [Chapman
 Frank C. clerk, 155 Rantoul, b. 7
 Frank H. (Allen & Berry), 155 Rantoul, h. 7 Chapman
 George F. (George F. Allen & Co., Boston), b. 76 Cabot
 George F. butcher, 134 Bridge, h. do.
- A LLEN GEORGE H.** wood and paper box manufacturer, 172 Rantoul, h. at Lynn. *See page 524*
 George R. carpenter, h. 307 Cabot
 George W. coal, wood and local express, 7 Pond, h. 9 do.
 Gilbert (Wallis & Allen), 234 Hale, h. 236 do.
 Harriett, widow of Charles W. shoe worker, h. 3 Davis
 Helen A. Miss, bookkeeper, b. 17 Ocean
 Helen T. Miss, b. 12 Hale
 Hervey. shoe laster, h. 405 Essex
 Irving W. (The Allen Job Print), 58 Railroad ave. h. 22 Essex

We will save you 50 per cent. on your Prescriptions if you will bring them to us. Only Registered Men employed

GREEN, THE DRUGGIST
 BEVERLY

The Beverly Steam Laundry

PUTS NEW NECK BANDS ON SHIRTS
for 10 cents which make old
ones as good as new.

556

ALLEN.

[Beverly.]

APPLETON.

- Allen Isaac A. driver, 172 Rantoul, h. at Lynn
James, h. 189 Hale
James jr. edge trimmer, h. 301 Cabot
Job Print (The), Irving W. Allen, propr. book and job printing, 58 Railroad ave. [Hale
Judith R. widow of Ephraim M. h. 12
J. Perry, died Feb. 6, 1895
J. Samuel, shoemaker, b. 84 Cabot
J. Sanford, shoe worker, b. 7 Fayette
Martha F. Miss, Christian scientist, 45 Cabot, b. do.
Mary A. Mrs. stamping and millinery, 301 Cabot, h. do. [Lynn
Milo L. manager, 172 Rantoul, h. at Nathaniel P. h. end Vine ct.
Patrick C. laborer, h. 38 Water
Percy E. shoemaker, b. 405 Essex
Rebecca W. widow of John W. h. 52 Lothrop
Robert, stockfitter, h. 37 Stone
Simeon, shoe laster, h. 17 Ocean
Thomas, master mariner, h. 48 Stone & Berry (Frank H. Allen and Frank E. Berry), apothecaries, 155 Rantoul
Alley Hiram F. photographer (82 Main, Charlestown, h. 12 Highland ave.
Almshouse, 18 Cedar
Alvarez Nancy L. Miss, housekeeper, b. 24 Bartlett
Amazeen Andrew W. painter, h. 18 Fayette
Andrew W. Mrs. propr. "The Rialto," 18 Fayette, h. do.
American Express Co. Frank Woodbury 2nd, agent, 164 Cabot
Ames Ebenezer, night flagman, Elliott st. R. R. crossing, h. 21 Swan ave.
Oliver (No. Easton), s. r. Hale n. P. C.
Rebecca C. widow of Frederick L. (Boston), s. r. off Hale n. P. C.
Amiro Louis R. carpenter, h. 6 Silver ct.
Amory Francis I. (Boston), s. r. Paine ave.
Harcourt (Boston), s. r. off This-sell n. B. & M. R. R.
M. Louisa, widow of Charles (Boston), s. r. Hale opp. Thissell
Anderson Augustus, laborer, b. 298 Dodge
John, stockfitter, h. 3 Galloupe ave.
Mary Miss, b. 32 Broadway
Peter J. salesman, b. 4 Harris [ave.
William E. stockfitter, b. 3 Galloupe
Andren Alban, solicitor of patents (48 Congress, Boston), h. 108 Cabot
Helen T. Miss, b. 108 Cabot
Karl A. engineer, b. 108 Cabot
Thekla Miss, b. 108 Cabot
Andrews Albert, rem. to Essex [h. do.
Amos, market gardener, 234 Dodge,
Anna B. widow of Frederick P. rem. to Essex
Arthur, shoecutter, h. 30 Prospect
Arthur, shoe heeler, b. 36 Pond
Andrews Augusta H. Miss, shoestitcher, rms. 123 Cabot
Augustus, shoemaker, h. 30 Federal
Benjamin, ship carpenter, 46 Water, h. 52 Front [Cabot
Benjamin L. clerk (Boston), h. 383
Blanche A. Miss, teacher, South school, b. 12 Union
Calvin, shoemaker, h. 34 Chase
Catherine, widow of Prince A. h. 151 1-2 Rantoul
Charles A. laborer, b. 151 1-2 Rantoul
Charles G. farmer, h. Hart next Wen-ham line
Charles H. butcher, 82 Cabot, h. do.
Ella, widow of Richard H. groceries, 123 Water, h. 121 do
Frank, clerk, 588 Cabot, h. 573 do.
Frank A. shoe finisher, h. 37 Charnock
George C. shoe laster, h. 24 Roundy
George R. shoemaker, b. 458 Essex
George S. shoe laster, h. 460 Cabot
James M. janitor, Prospect Hill school, h. 111 Hale
Joseph F. farmer, h. 82 Dodge
Leonard G. shoe maker, h. 5 Roundy
Mary R. Miss, shoe sewer, h. 1 Wil-son ave.
Neil M. carpenter, b. 18 Chestnut
Obed, shoemaker, h. 152 Park
Randall, fireman. Salem pumping station, h. 1 Budleigh ave.
R. Leighton, shoecutter, b. 52 Front
Samuel J. b. 23 Central
Sarah J. Mrs. nurse, h. 152 Park
Sarah T. Miss, shoe sewer, b. 1 Wil-son ave. [nut
Solomon C. shoecutter, h. 18 Chest-Stewart M. trav. salesman, b. 82 Cabot
Thomas, shoemaker, h. 1 Wilson ave.
Anglen May A. Miss, bookkeeper, 4 Woodberry, b. do.
Annable Nathaniel U. morocco dresser, b. 230 Rantoul
Anthony George D. stenographer (Salem), b. 9 Railroad ave.
James, rem. to Revere
Silas R. (Boston), s. r. Hale n. P. C.
Antonelli Croce, laborer, rms. 11 Vestry
Tony, laborer, h. 11 Vestry
Appleton Carrie A. Miss, b. 308 Essex
Clara A. Miss, bookkeeper, 55 Ran-toul, b. 7 Home
Daniel, farmer, b. 308 Essex [h. do
Edwin H. market gardener, 35 Hull,
Emeline A. Miss, h. 38 Dane
APPLETON GEORGE A. Salem and Beverly Express, 186 Cabot and 15 Dane, h. 15 Dane. See page 710
Hooper A. land surveyor and market gardener, 15 Hull, h. do.
Horace F. market gardener, 25 Hull, h. do
Isaac, died Jan. 31, 1895
Nathan D. farmer, h. 320 Essex
Susie Miss, b. 7 Home

FOR A PIANO GO TO LEFAVOUR'S 182 ESSEX ST., SALEM, MASS.

Brown Bread and Beans

Every
Saturday
at....

CARL E. KLINK'S
143 CABOT STREET,
BEVERLY.

APPLETON.

[Beverly.]

BANKS.

557

Appleton Thomas, farmer, h. 308 Essex
Thomas A. asst. civil engineer, B. &
M. R. R. b. 320 Essex
Tristram (Marsters & Walker), 55
Rantoul, h. 7 Home
Apthorp William F. (Boston), s. r. Prince
Arlington William H. fish pedler, h. 3
Marshall ct.
Armstrong Frances A. widow of William,
died Feb. 28, 1896 [Milton, h. do.
Arnold Catherine E. Mrs. dressmaker, 2
Elizabeth, widow of James E. h. 22
Front [ton
James H. clerk, post office, h. 2 Mil-
Jeremiah E. laborer, b. 36 Bartlett
Martin, shoemaker, b. 36 Bartlett
Mary E. Miss, bookkeeper, 5 Wash-
ington, b. 2 Milton [ter, b. do.
Richard A. music teacher, Hotel Wal-
Richard B. buttonhole operator, b.
55 Cabot [78 Rantoul
Arnold's Orchestra, R. A. Arnold, leader,
Ash Gilbert C. driver, 116 Cabot, h. 9 Cox ct.
ATKINS ARTHUR W. tin plate and
sheet iron worker, and stove re-
pairer, 124 Rantoul, h. 35 Bow.
See page 720 [Lothrop
Atkinson Byron A. (Boston), s. r. 40
Catherine F. Miss, b. 6 Judson [son
Mary A. widow of Robert, h. 6 Jud-
M. Blanche Miss, shoe stitcher, b. 6
Judson
M. Jennie Miss, b. 6 Judson
Walter W. painter, b. 6 Judson
Atwood Israel, shoemaker, b. 62 Wellman
Mary L. Miss, shoe stitcher, b. 12
Davis
Austin Frank, rem. to Salem [lett
Millard P. McKay stitcher, b. 33 Bart-
Sidney S. McKay stitcher, h. 33 Bart-
lett
Averell Gertrude M. Miss, b. 98 Hale
Harriet M. W. widow of Edward A.
h. 98 Hale [toul
Averill Albert E. shoemaker, h. 182 Ran-
Mary J. widow of Joseph, b. 5 Win-
throp ave.
Avery Alice A. Miss, b. 10 Herrick
Edward F. farmer, b. 10 Herrick
Lawrence B. farmer, b. 10 Herrick
Mark B. farmer, h. 10 Herrick
Axell Adolph, machinist, rms. 68 Cabot
Ayars Benjamin S. clerk, 133 Cabot, b. 9
Railroad ave.
Ayer John, laborer, b. D. Linehan's, Hale
Ayers Clarence H. carpenter, h. 24 Swan
ave.
John C. carpenter, h. 83 Hale
BABB FRED L. sec'y and treas. Babb,
Williams, Douglass Co. h. at Lynn
Williams, Douglass Co. F. L. Babb,
sec'y and treas. shoe manufrs. 47
Park
Babbidge Augustine L. bookkeeper (Bos-
ton), h. 535 Cabot

Bachelor Sarah F. Miss, b. 103 Cabot
see Batchelder
Bachelor Lizzie L. Miss, clerk, 291 B.
Cabot, b. at Lynn
Bacon William A. pastor Wash. St. Cong.
church, h. 28 Abbott
Bagley Amelia R. Miss, b. 776 Cabot
George A. butcher, 776 Cabot n. Wen-
ham line, h. do. [Cabot
Laura E. Miss, bookkeeper, b. 776
Bailey Ann N. widow of David C. b. 71
Cabot
Charles H. stock fitter, b. 33 Stone
Mary F. widow of Daniel R. died
Feb. 28, 1895 [Congress
Nancy, widow of Nathaniel, b. 13
Walter E. hand stitcher, b. 25 Elliott
William, edge trimmer, h. 16 School
William E. supt. Bev. Machine Works
h. 8 Franklin pl.
Baker Bessie A. Miss, b. 1 Monument sq.
Charles A. clerk, 151 Cabot, b. 248 do.
Charles H. h. 32 Broadway [do.
Charles H. clerk, 208 Rantoul, b. 206
Charles J. died Feb. 9, 1897
Charles M. (Longwood), s. r. Lake
Shore ave. n. Lothrop [Hale
Emily G. widow of Charles J. h. 16
Frank O. carpenter, b. 235 Hale
Fred, rem. to Brookline
Hannah S. widow of William W. died
Feb. 2, 1896 [ment sq.
H. Ellen, widow of John I. h. 1 Monu-
James G. rem. to New Bedford
John I. died Feb. 17, 1897
John S. manager, Beverly Machine
Works, rear 61 Rantoul, h. 1
Monument sq.
Joseph H. (J. H. Baker & Co.), 39
Park, h. 396 Cabot
Joseph L. gardener, h. 248 Cabot
BAKER J. H. & CO. (Joseph H. Baker,
J. Clifford Dodge and George E.
Fassett), shoe manufacturers, 39
Park. See page 522 [h. 344 Cabot
Louis H. secy. (105 Bedford, Boston),
Louis P. shoe manufr. 41 Park, b. 396
Cabot
Lucy F. Miss, b. 248 Cabot [8, 1895
Lydia S. widow of Isaac W. died Feb.
Mary M. widow of Ezra H. s. r. Lake
Shore ave. n. Lothrop
Otis M. painter, h. 7 Mechanic
Ballam Fannie H. Miss, rem. to Lynn
Thomas, carpenter, b. 18 Mulberry
Bancroft Robert H. (Boston), s. r. 39 Hale
BANGOR CREAMERY (C. B. Trask),
240 Dodge. See page 743
BANK, BEVERLY NATIONAL, 177 Cabot
BANK, BEVERLY SAVINGS, 177 Cabot
Banks Edwin R. foreman, 65 Bow, h. 140
Rantoul [Winthrop ave.
Hannah, widow of William, b. 33
Henry, city laborer, h. 14 Summit
ave. [Dane
Osbert H. shoe maker, b. 27 West

PURE CANDIES

from 19c to \$1.00 a
lb. Save 50 per cent
on confectionery
by buying of

GREEN, THE DRUGGIST

BEVERLY

At the Beverly Steam Laundry

Damaged or Lost Articles are made good at once; this and GOOD WORK places us in FRONT.

558

BANKS.

[Beverly.]

BELLOWS.

Banks Robert, gardener, h. 146 Park
William R. driver, 58 River, h. 20
Webber ave.
Barbour Charles E. engineer, h. 29 Bartlett
Barker Anna A. Miss, h. 101 Lovett
Charles A. wood worker, b. 18 May
Frank R. engineer, 58 River, b. 18
May
Hattie L. Miss, rem. to Salem
Mary A. Miss, rem. to Salem
Mary A. widow of Daniel, rem. to
Salem
BARKER WALTER J. carpenter, build-
er and real estate dealer, 29 W.
Dane, h. do. See page 754
William R. wood worker, h. 18 May
Barnard James A. C. tailor, h. 80 Cabot
Barnes Albert E. clerk (Salem), h. 13
Wallis
BARNES IDA F. MISS, physician, 176
Cabot, h. do. Office hours until
9 A. M. 1 to 3 and 7 to 8 P. M.
John J. shoe packer, h. 26 Mulberry
Barrett Richard, laborer, h. Haskell n.
Everett [h. 308 Cabot
Barron Everard G. salesman, 63 Federal,
George E. leather worker, h. 13 Wallis
William W. gardener, b. 602 Cabot
Barrows Albert T. manager (Peabody),
h. 8 Highland ave. [30 Abbott
Cordelia M. widow of Thomas M. h.
Barry David, laborer, h. 2 South
David F. laborer, b. 2 South
George, laborer, b. Lawrence Wat-
son's, Hale
Jeremiah P. laborer, b. 2 South
John J. laborer, b. 2 South
Patrick F. laborer, b. 2 South
Barter Charles A. foreman, Millett, Wood-
bury & Co. h. 599 Cabot
Thomas, laborer, b. 556 Cabot
William E. night watch; also paper
hanger, 5 Fayette, h. do.
Bartlett Abbie G. widow of Moses N. h.
17 May [to Lynn
Annie M. widow of Nathaniel, rem.
Ella Miss, b. Jos. W. Trask's, off
Conant [C.
Francis (Boston), s. r. off Hale n. P.
Gordon P. died July 19, 1895
John D. baker, h. 16 Cox ct.
John R. edgsetter, b. 16 Cox ct.
Jennie E. A. Miss, b. Hale opp. West
Mary A. widow of Gordon, h. Hale
opp. West [toul
Tristram F. shoemaker, b. 182 Ran-
Batchelder Charles S. shoe manufr. 58
Railroad ave. h. 16 Highland ave.
Edward T. box maker, b. 24 W. Dane
Eliza A. Miss, h. 42 Essex [pl.
George D. laborer, h. Hart n. Preston
George D. jr. mason, b. Hart n. Pres-
ton pl.
George L. rem. to Lynn
Hannah C. Miss, b. High n. Haskell

Batchelder Mary E. Miss, h. 47 Railroad ave.
May F. Miss, rem. to Boston
William, h. High n. Haskell
William W. shoe laster, rms. 68 Cabot
see Batchelder
Bates Ephraim M. real estate, 123 Cabot,
b. do. [Cabot
Nancy W. widow of Thomas, h. 123
Bay State Boot and Shoe Co. E. B. Rog-
ers, treas. shoe manufrs. 75 Park
Beal Boylston A. (Boston), s. r. Halen. P. C.
Thomas P. (Boston), s. r. off Ober,
Burgess Pt. [do.
Beals Benjamin F. lather, 132 Water, h.
Martha A. widow of Ansel, b. 268
Cabot
Beauchemin Wilbur M. photographer,
b. 105 Rantoul
BECK GEORGE B. propr. Beverly and
Salem Express, 5 So. Hardy, h.
do. See page 731
Beckford Bertha M. Miss, b. 11 Charnock
Bessie W. Miss, b. 26 Butman
Emily S. widow of John W. h. 14
Washington [14 Washington
Frank S. bookkeeper, 40 Rantoul, b.
Frederick H. gardener, b. 26 Butman
George E. shoemaker, b. 26 Butman
Horace, shoemaker, h. 11 Charnock
James M. clerk, 120 Cabot, b. 11
Charnock
Lottie M. Miss, died May 19, 1896
Ruth S. Miss, bookkeeper (105 Sum-
mer, Boston), b. 14 Washington
William F. clerk, 133 Cabot, h. 26
Butman
see Bickford
Bell Althea C. widow of John W. teacher
Beverly training school, h. 16
Dane [do.
Annie Miss, dressmaker, 35 Balch, h.
Arthur S. butcher, 8 Bisson, h. do.
Augusta Miss, b. 17 Bow
Clara F. Miss, teacher, Pleasant View
school, b. 16 Dane
Clarence W. shoe tip manufr. (Salem),
h. 7 Chapman
Ernest F. (E. F. Bell & Co. Salem),
h. 6 Quincy park
BELL FRED E. groceries and provis-
ions, 98 Cabot, h. 36 Central.
See page 739 [Quincy park
Hervey V. foreman (Salem), b. 6
Mary A. Miss, h. 35 Balch
Mary A. widow of John, died Jan.
4, 1897 [Dane
Mary E. widow of Samuel, h. 20
BELL PIERCE, milk dealer, 26 Balch,
h. do. See page 747
Samuel P. plumber, b. 20 Dane
William H. Beverly & Lynn Express,
17 Bow, h. do. [Balch
Willis H. clerk, 254 Rantoul, h. 136
Bellows Archie, machine operator, b. 20
Agate [Agate
Judah E. machine operator, h. 20

MUSIC BOXES

LARGE STOCK CONSTANTLY ON HAND AT
LOWEST NEW YORK PRICES.
W. J. LEFAVOUR, 182 Essex Street, Salem

CARL E. KLINK, Delicious Cream Bread and Rolls 143 CABOT ST.
fresh every afternoon at... BEVERLY.

BENJAMIN. [Beverly.] BEVERLY. 559

Benjamin William, shoe laster, h. 118 Rantoul
BENNETT ALLEN H. cashier, Beverly National Bank, h. 11 Quincy park
 Arthur H. shoecutter, b. 24 Lothrop
 Carrie L. Miss, machine operator, b. 41 Charnock
 Charles C. (Shanghai, China), h. at Beverly
 Frank A. shoe laster, rms. 41 Charnock
 George A. mail clerk, h. 19 Hart
 George H. painter, b. Hale n. Pickett ct.
 G. Wallis, painter, b. 31 Lothrop
 Isabella L. Miss, h. 110 Cabot
 James G. fisherman, h. Hale n. High
 John F. foreman, Quincy Shaw jr.'s, h. Hale n. Pickett ct.
 Bennett Josiah F. h. 41 Charnock
 Minnie Miss, b. 41 Charnock
 Sarah E. widow of Charles F. died June 14, 1895
 Sylvia Miss, librarian, Beverly Farms branch public library, b. 19 Hart
 Warren W. rem. to Providence, R. I.
 William E. mariner, h. 24 Lothrop
 Benson Henry, h. 11 Neptune
 Samuel B. rem. to Somerville
 Berg Gustave, oiled clothing worker, h. 394 Cabot
 Hilmer J. painter, b. 394 Cabot
 Bernard Frank W. manufrs. agent, h. 17 Harrison ave.
 Grace E. Miss, bookkeeper, 63 Federal, b. 17 Harrison ave.
 Lydia, widow of Frank, h. 34 Lothrop
 Berry Ann J. widow of Hiram, boarding house, 27 W. Dane, h. do.
 Edward A. rem. to Danvers
 Frank E. (Allen & Berry), 155 Rantoul, b. 32 Broadway
 George C. (G. C. & J. L. Berry), 259 Cabot, h. 312 do.
 George O. rem. to Danvers
 George W. h. 350 Cabot
BERRY G. C. & J. L. (George C. and John L. Berry), apothecaries, 259 Cabot. *See page 738*
 John L. (G. C. & J. L. Berry), 259 Cabot, h. 356 do. [b. 10 Harris
 Lewis A. morocco dresser (Peabody), Norman W. carpenter, h. 74 Chase
 Samuel A. died Jan. 29, 1897
 Sarah A. widow of Samuel A. h. 10 Harris
 William H. fisherman, h. 21 Elliott
BERRY WILLIAM J. civil engineer and land surveyor, 153 Cabot, rooms 1 and 2; also city engineer; rms. 12 Highland ave. *See page 727*
 Bertucci Joseph, rem. to Peabody
 Bertwell Eva Miss, b. 156 Hale [Hale
 Lillian F. Miss, lining stitcher, b. 156
 Bestwick S. Frances Mrs. nurse, b. 19 Atlantic ave.

BEVERLY BEE-HIVE (Young & Purinton), blacksmiths and horse shoers, 215 Rantoul. *See page 716*
 Board of Trade, 129 Cabot, rms. 2 and 3
BEVERLY BOWLING ALLEYS, Augustus Williams, propr. 33 Park. *See page 724* [rms. 2 and 3
 Building Association, 129 Cabot,
BEVERLY BURIAL VAULT CO. (Theodore P. Ober), Odell ave. n. Pickett. *See page 722*
 Cadet Band, 32 Railroad ave.
BEVERLY CITIZEN (THE) Walter Bros. proprs. 3 Broadway, rms. 4 and 6. *See page 752*
BEVERLY CITY BOWLING ALLEYS, Dinsmore & Miller proprs. 53 1-2 Bow. *See page 745*
BEVERLY COFFEE & TEA STORE, (B. Larcom jr. & Son), 198 Cabot, *See page 1220*
BEVERLY CO-OPERATIVE ASSOCIATION, George H. Clayton, manager, groceries and provisions, 228 Cabot. *See page 739*
BEVERLY CO-OPERATIVE BANK Charles F. Lee, treas. 155 Cabot. *See page 698*
BEVERLY CUSTOM LAUNDRY (Haskell & Pickett), 121 Rantoul. *See page 750*
BEVERLY EVENING TIMES, Albert Vittum, editor, 32 to 36 Railroad ave. *See page 752*
BEVERLY FARMS COAL CO. James B. Dow. propr. pockets Oak n. Bev. Farms depot; office Hale n. Everett, Bev. Farms. *See page 736*
BEVERLY FARMS AND PRIDES CROSSING ICE CO. (Addison Davis), ice dealers, Preston pl. P. O. Box 39, Bev. Farms. *See page 732*
 Gas and Electric Co. office, 156 Cabot, rooms 2 and 3; works and power station, River opp. R. R. station
 Historical Society, 117 Cabot and 2 Central
 Hospital, 14 Central.
BEVERLY LOAN CO. (William L. Wood), 55 Pleasant. *See page 1221*
BEVERLY MACHINE WORKS, John S. Baker, manager, general machine work and electro-plating, rear 61 Rantoul. *See page 717*
BEVERLY MONUMENTAL WORKS, Alonzo B. Morse, manager, marble and granite monuments, 22 Bisson. *See page 722*
BEVERLY NATIONAL BANK, A. H. Bennett, cashier, 177 Cabot. *See page 699*
BEVERLY NEWS CO treas. newsdealers, 170 Cabot. *See page 1220*

We are the only Cut Rate Drug Store east of Boston GREEN, THE CUTTER
BEVERLY, MASS....

We call for and return in 24 hours
your Family Wash for 4 cents per
pound which is about 12c per doz.

BEVERLY STEAM LAUNDRY

560

BEVERLY.

[Beverly.]

BONNEY.

BEVERLY NOVELTY WORKS (Daniel D. Fraser), wood turning and enameling, 60 Water. See page 753

Post Office, Odd Fellows blk.

BEVERLY POTTERY, C. A. Lawrence, propr. manufr. of all kinds of earthen ware, and dealer in crockery, drain pipe and lamp chimneys, Lawrence court. See page 710

Public Library, City Hall; branches at Bev. Farms and No. Beverly

BEVERLY SAVINGS BANK, C. H. Kilham, treasurer, 177 Cabot. See page 699

BEVERLY STEAM LAUNDRY, Chas. A. Hurd, proprietor, 1 Rantoul See head lines

BEVERLY TIMES (THE), Albert Vitum, publisher and editor, 32 to 36 Railroad ave. See page 752

Water Works; office 217 Cabot; pumping station at Wenham lake; reservoir, Brimble hill

BEVERLY AND SALEM EXPRESS, G. A. Appleton, propr. 15 Dane. See page 710

BEVERLY AND SALEM EXPRESS, G. B. Beck, propr. 5 South Hardy. See page 731

Bickford George B. died Sept. 19, 1895
Marsena, laborer, h. 27 Mulberry
Susan S. widow of Thomas L. laundress, h. 50 Essex
see Beckford

Billings George H. clerk, D. W. Hardy & Son's, b. Hale n. High

Birmingham John, b. 7 Front
John jr. coal teamster, h. 7 Front
Timothy, laborer, h. 22 Front

Bisbee Edward C. shoemaker, b. 364 Cabot [h. do.]

Henry C. poultry dealer, 364 Cabot,
Bishop Harry H. shoemaker, b. 7 Porter
John, farm hand, b. Hale n. High

Bisson George H. carpenter, b. 10 Harrison ave. [ave.]

William G. shoemaker, h. 10 Harrison
William G. jr. shoemaker, b. 10 Harrison ave.

Bixby Charles W. rem. to Wenham
Lizzie, widow of Joseph, b. 8 Jasper
William F. yard foreman, 82 River, h. 27 Kernwood ave.

Black Florence K. Miss, teacher, Rial Side school, b. 20 Fayette
George W. machinist, h. 20 Fayette
Mary E. Miss, b. 87 Hale

Mehitable F. widow of Nathaniel W. h. 87 Hale [Elliott]

Blackler John, machine operator, h. 25
Blackmer Alice H. Miss, teacher, Washington school, b. 19 Madison ave.
James W. 2d (Blackmer & Porter), 216½ Cabot, h. 19 Madison ave.

BLACKMER & PORTER (James W. Blackmer 2d and Albert J. Porter), civil engineers and surveyors, 216 1-2 Cabot. See page 726

Blaisdell Bradford, telegraph operator, Wenham depot, b. J. N. Estey's, Brimble ave.

Blake Alonzo N. (Walker Bros. & Co.), Hale opp. West, h. at Charlestown

Eben F. medicines, b. 19 Pond

Fred M. rem. to Lynn [Porter]

George W. foreman (Salem), h. 22

James K. currier, b. 22 Porter

Jesse A. janitor, Briscoe school

house, h. 34 Federal

Milo C. edge setter, h. 8 Jasper

William M. clerk, 302 Cabot, b. 12

Roundy [mer]

Blakely Frank M. shoemaker, h. 9 Sum-

Blakeny John A. mariner, h. 246 Rantoul

Blanchard Henry, died May 3, 1896

Irena F. Miss, dressmaker, Hart cor.

Preston pl. b. do. [Knowlton]

John L. clerk, Dirigo Creamery, h. 6

Lucy A. widow of Henry, h. Hart n.

Preston pl. [Preston pl.]

William H. gardener, h. Hart cor.

Blatchford Carrie B. Miss, boxmaker, b.

12 Arthur

Blen Edward C. rem. to Salem

Bliss Henry N. pedler, h. 628 Essex

William E. shoe laster, h. 3 Chapman

Blood John A. piano tuner, 108 Rantoul,

rms. do.

John F. painter, b. 58 Pleasant

Boardman Edwin A. (Boston), s. r. off

West n. Beach [berry]

Boden Clarence P. laborer, b. 21 Wood-

Mary A. widow of Thomas, b. 153 Hale

Thomas P. laborer, h. 21 Woodberry

see Bowden

Bodien Julius A. engineer, b. 16 Wellman

Bodwell John G. machine operator, b.

348 Cabot

Boehner G. Fred, printer, Allen Job

Print. b. 11 Phillips ct. [church]

Bolan John J. coachman, h. Hale n. Cath.

Bonanventura Izopiro, died July 30, 1896

Louisa. widow of Izopiro. h. 265 Cabot

Mary Miss (Misses Bonaventura)

125 and 223 Cabot, b. 265 do.

BONAVENTURA MISSES (Mary and

Theresa), fruit and confectionery,

125 and 223 Cabot. See page 747

Theresa Miss (Misses Bonaventura),

125 and 223 Cabot, b. 265 do.

Bond Hannah J. widow of William S. h.

16 Union [Union]

Minnie Miss, shoe worker, b. 16

BONGARTZ WALTER E. physician, 220

Cabot, h. do. Office hours 1 to 3

and 7 to 9 p. m. Sundays 2 to 4

p. m. Telephone 714-2

Bonney Corydon R. foreman (Salem), h.

11 Pierce ave.

Lefavour's Piano Polish, 35 cts.

This polish we prepare for Pianos
and warrant it to suit. Sold at
LEFAVOUR'S MUSIC STORE,
182 Essex Street, Salem.

CARL E. KLINK, FANCY BAKER and 143 CABOT ST. CONFECTIONER... BEVERLY.

BORDEAU. [Beverly.] BRIDGES. 561

- Bordeau Louis J. farmer, h. 7 Trask
- BOSCOBEL (THE)**. Mrs. A. Wardman, propr. boarding house, 41 and 43 Bow. See page 706
- Bosson Helen M. widow of Abram F. removed to Salem
- Boston Cheap Store (The), George Peter, propr. dry and fancy goods, 161 Rantoul
- Boston and Maine Railroad, Central station, River n. Pleasant
- Bostra Frank, fruit and confectionery, 140 Rantoul, h. do. [lett
- Boswell Arthur J. machinist, h. 25 Bart-Frederick W. machinist, b. 29 Kernwood ave. [Cabot, b. do.
- Boucher Annie E. Miss, dressmaker, r. 28 James M. shoemaker, b. r. 28 Cabot John O. carpenter, b. r. 28 Cabot Olivier, carpenter, h. r. 28 Cabot William H. carpenter, b. r. 28 Cabot
- Bowden George P. shoemaker, h. 115 Corning
Persis S. widow of John, teacher, N. E. I. school, h. 117 Elliott
Walter F. shoemaker, h. 25 Chase see Boden
- Bowler Laroy S. printer, b. 5 Roundy
- Boyd J. Shenton, painter, h. 39 1-2 Chase
William R. shoemaker, b. 9 Railroad ave.
- Boyden Albert, student, b. 6 Washington
Amy L. widow of William C. h. 6 Washington [ton
Augustus J. (Boston), b. 6 Washing-Mary L. Miss, music teacher, 6 Wash-ington, b. do. [h. 25 Hale
Roland W. lawyer (60 State, Boston),
- Boyes Silas, rem. to Salem
- Boylan Frank, rem. to Salem
- Boyle Dennis, watchman, b. 25 River
Hugh, carpenter, h. 195 Hale
Marietta, widow of James, shoe stitcher, h. 136 Balch
- Boynton George H. rem. to Lynn
- Brackley Manta, rem. to Salem
- Bracy William J. clerk, 208 Rantoul, h. 210 do.
- Bradford Eliza E. widow of Charles F. (Boston), s. r. Hale n. P. C.
Walter, machinist, rms. 22 Fayette
W. Scott (Leydecker & Bradford), 112 Water, b. 3 Lothrop
- Bradshaw Adelaide Miss, b. 17 Chapman
John, clerk (Boston), h. 17 Chapman
- Bradstreet Ellen M. Miss, bookkeeper, 1 Rantoul, b. 4 Highland ave.
Frank, bookkeeper (Boston), b. 38 Broadway
Fred P. (G. S. Bradstreet & Co.) 37 Park, b. 4 Highland ave.
George S. (G. S. Bradstreet & Co.) 37 Park, h. 4 Highland ave.
- BRADSTREET G. S. & CO.** (George S. and Fred P. Bradstreet), heel manufs. 37 Park. See page 523
- Bradstreet John W. night watchman, 583 Cabot, h. Elmwood ave.
Joseph P. shoe cutter, h. 40 Pleasant
Josiah F. (Marsters & Walker), 55 Rantoul, h. 38 Broadway
Mabel C. Miss, bookkeeper, C. H. M. L. M. Co. b. 40 Pleasant [kell
- Brady John, gardener, h. off Hale n. Has-John J. laborer, h. 13 Ellingwood ct.
Patrick, laborer, h. Haskell n. Hale
- Bragdon Abbie J. Miss, shoe stitcher, h. 46 Pleasant
Arthur E. shoemaker, h. 19 W. Dane
Charles W. shoe cutter, b. 15 Chestnut [h. 13 W. Dane
George A. brakeman, B. & M. R. R.
George W. shoemaker, h. 15 Chestnut
Mary L. Miss, shoe stitcher, b. 46 Pleasant
- Brault Joseph, rem. to Salem
Medore, rem. to Salem [Water
- Bray Agnes A. widow of Charles, h. 122
Clifford B. (Bray, Stanley & Webber), 1 Park, h. 62 Bridge
Eli, laborer, h. 5 Union [Lovett
E. Herbert, McKay operator, h. 35
Hannah S. Miss, h. 41 Cabot
Herbert H. edgsetter, h. 16 School
Louise M. Mrs. teacher of languages, 35 Lovett, h. do.
Stanley & Webber (Clifford B. Bray, Ralph D. Stanley and Louis D. Webber), shoe manufs. 1 Park
S. Bennett, h. 25 Broadway
Webster K. shoemaker, h. 26 Pleasant
- Brazil Mary A. widow of John W. died May 26, 1895 [Hale
- Brennan John, laborer, b. D. Linehan's, John W. painter, h. 14 Bisson
Leslie A. box maker, b. 14 Bisson
Thomas, stone layer, b. 4 Congress
- Brentnall William I. oiled clothing cutter, h. 241 Rantoul [n. Haskell
- Bresnahan John J. gardener, h. off Hale
Patrick, coal teamster, h. 36 Wellman
- Brett Heman P. foreman, F. A. Seavey & Co.'s, h. 33 Bartlett
John F. laborer, h. 21 Front
- Brewer Fred L. city laborer, h. 6 Prospect
- BREWER GEORGE**, livery, boarding and sale stable, 8 W. Dane, h. 10 do. See page 711
Henry M. foreman, 8 W. Dane, h. 18 Dane [Mechanic
Lewis W. driver, Am. Exp. Co. h. 6
Walter P. clerk, 26 West, h. at Wenham
- Bridge Elizabeth A. Miss, h. 32 Dane
- Bridgeman Walter, shoe laster, b. 460 Cabot
- Bridges Elizabeth F. widow of Samuel B. died May 31, 1896
Ernest B. machinist, b. 18 Elliott
Eunice G. widow of Andrew C. h. 36 Front
Samuel F. box maker, b. 18 Elliott

Save from 25 to 33 per cent. on
all DRUG STORE GOODS
by trading with.....

GREEN, THE DRUGGIST
BEVERLY, MASS.

IN 1885 The Beverly Steam Laundry ...Employed ONE
hand. Good work
...and Fair Prices oblige us now to employ THIRTY-FIVE.

562

BRIERLEY.

[Beverly.]

BRUHM.

Brierley Joseph H. shoe trimmer, h. 13
Edwards [liott
Briggs Charles B. shoemaker, b. 23 El-
Daniel I. shoemaker, b. 23 Elliott
Edward C. teamster, b. 23 Elliott
Hannah D. widow of Ireson, h. 23
Elliott
Brigham Charles A. rem. to Ashland
Brimmer Martin, died Jan. 14, 1896
Brine Ida M. Miss, b. 21 Elliott [ford
Brock Arthur S. shoecutter, b. 18 Beck-
George A. b. 18 Beckford [Beckford
George E. morocco dresser, h. 18
Brooks Christopher, carpenter, h. 15 Mul-
berry
Fred, rem. to Wenham
Odessa I. Miss, b. 15 Mulberry
Perez M. (A. L. Crosby & Co.), 4 1/2
Arthur, h. 3 do.
Susan G. Miss, shoeworker, b. 9
Railroad ave.
William R. fish dealer, Hale n. Pine
Ridge ave. b. Mrs. L. Rogers, off
Hale [7 Lakeview ave.
Broughton Charles E. ice teamster, h.
E. Lillian Miss, b. 22 Enon
BROUGHTON THOMAS B. ice dealer
(24 Central, Salem), h. 22 Enon.
See back colored page
Brower Albert, died Nov. 22, 1896
Henrietta Miss, b. 105 Corning
Jacob, h. 14 Roundy
Martha Miss, b. 14 Roundy
Brown Alden W. physician (Boston), h. 9
Lakeview ave.
Angelo C. milk dealer, 25 Cressy, h. do.
Anna H. widow of James L. rem. to
Boston
Brown Bertha E. Miss, dressmaker, 26
Broadway, h. do. [65 Dodge
Carrie P. Miss, clerk, 207 Cabot, b.
Charles H. teacher, b. 13 Thorndike
Charles I. journalist, h. 13 Thorndike
Charles O. h. 13 Atlantic ave.
Charles S. principal, Bass River
school, h. 49 Conant
Clarence E. blacksmith, b. 49 Conant
Clarence E. salesman, b. 13 Atlantic
ave.
Cornelius, laborer, h. 34 Rantoul
David C. laborer, h. 19 Chestnut
Dora F. Miss, clerk, 192 Cabot, b.
296 do. [Rantoul
Edward, stevedore, 15 Water, h. 34
Elatus H. city weigher, h. 19 Cressy
Elizabeth G. widow of Benjamin, b.
32 Central
Elizabeth S. K. Miss, b. 5 Lenox
Ellen, widow of Patrick, laundress,
h. 24 Wellman
Ezra W. carpenter, B. & M. R. R. h.
24 Kernwood ave.
E. Austin, carpenter, b. 24 Kernwood
ave.
Frank A. manager, 7 Water, b. 32
Central

Brown Frank A. (Choate & Brown), 36
Cabot, h. at Melrose
Frank O. machinist, h. 11 Agate
Franklin, shoemaker, h. 48 Stone
George, farmer and janitor, Bass
River school, h. 17 Conant
George E. stockfitter, b. 465 Cabot
George P. (George P. Brown & Co.),
38 Lovett; also pres. Beverly Co-
op. Bank, 155 Cabot, h. 33 Wash-
ington
George P. & Co. (George P. Brown),
card manufacturers, 38 Lovett
George V. (J. H. Sanborn & Co.), 55
Pleasant, h. 14 Washington
George W. treas. and manager, 53
Rantoul, h. at Dorchester
G. A. Dorothy Miss, rem. to England
Harry A. stockfitter, b. 20 W. Dane
Herbert C. (Salem), s. r. 2 Marsh ave.
Israel P. farmer, h. 65 Dodge [toul
Jeremiah F. shoemaker, b. 34 Ran-
John B. shoemaker, h. 5 Kernwood
ave.
Josiah B. ice man, h. 21 Chase
Lillian B. Miss, shoestitcher, b. 17
Conant [b. 49 Conant
Lizzie M. Miss, teacher, South school,
Louis M. (Salem), s. r. Crescent ave.
Maria, widow of John G. died Dec.
27, 1896 [W. Dane
Marion J. widow of Henry W. h. 20
Martha E. widow of Hamilton, b. 109
Elliott [Wilson ave.
Martha E. widow of Robert, h. 2
Mary E. A. Miss, bookkeeper, 63
Front, b. 34 Rantoul
Margaret A. Miss, stenographer, C.
H. M. L. M. Co., b. 26 Broadway
Maurice, laborer, h. High c. Haskell
Nelson A. motorman, b. 465 Cabot
Norris M. shoe laster, h. 12 Agate
Osborne E. painter, h. 12 Charnock
Patrick H. shoe maker, b. 34 Rantoul
Richard M. rem. to Salem
Robert, gardener, h. off Hale n. Beach
Robert J. coachman, h. Thissell n.
Hale
Robert N. h. 465 Cabot
S. Augustine, machinist, h. 5 Lenox
Timothy J. shoemaker, b. 34 Rantoul
William, laborer, b. 517 Cabot
William B. b. 388 Cabot
William J. coal teamster, h. 30 Ran-
toul
W. Francis, died Mch. 17, 1896
BROWNE CLARENCE E. apothecary,
95 Cabot, h. 41 Central. *See page*
710
George W. shoe trimmer, h. 6 Bartlett
Browning Charles A. (Boston), s. r.
Woodberry
Bruhm Albert, tailor, b. 4 Dearborn ave.
BRUHM ROBERT C. carriage dealer,
repairer and painter, 14 1/2 Roundy,
h. 4 Dearborn ave. *See page* 715

PIANO TUNING

PIANOS and ORGANS Tuned, Repaired and Pol-
ished. All work First Class.
W. J. LEFAVOUR, 182 Essex Street, Salem.

CARL E. KLINK, Bread, Tea Rolls, Cake, Pastry, 143 CABOT STREET, BEVERLY.

BRYANT.

[Beverly.]

BUTMAN.

563

Bryant Anna T. widow of Benjamin, died Aug. 12, 1896
 Augustine B. carpenter, h. 32 Roundy
 Daniel W. driver, 3 School, b. 22 Central [tral
 Delia, widow of Jonathan, h. 22 Cen-
 George W. plumber, h. 22 Central
 Haidee C. Miss, nurse, b. 23 Hale
 Mary E. Miss, bookkeeper, 154 Cabot, b. 10 Jackson [ant
 Bryer Charles, heel scourer, h. 21 Pleas-
 Buck George W. gardener, b. 44 Cabot
 Meador A. rem. to New Bedford
 Buckle Annie F. Miss, shoe stitcher, h. 48 Bartlett
 Charles R. fence builder, B. & M. R. R. h. 332 Cabot
 Edward C. laborer, b. 48 Bartlett
 William H. fisherman, h. 48 Bartlett
 Buckley Edward, city laborer, b. 18 Rantoul [toul
 Hannah, widow of Patrick, h. 18 Ran-
 John J. coal teamster, b. 18 Rantoul
 Patrick R. laborer, b. 18 Rantoul
 Bullock William A. heel cutter, h. 61 Park
 Burchstead Etta Miss, b. 288 Cabot
 Ezra H. shoe cutter, b. 120 Essex
 George A. shoemaker, b. 115 Essex
 William A. milk dealer, 93 Colon, h. do. [do.
 William H. hairdresser, 120 Essex, h. do.
 Burchsted Franklin N. carpenter, h. 9 Chestnut
 George H. carpenter, h. 27 Hart
 John, laborer, h. Hale c. High
 John A. laborer, b. Hale c. High
 Willie L. clerk (32 High, Boston), b. Hale cor. High [Pleasant
 Burding Willard P. canvasser, h. 24
 Burgess Albert C. (Boston), coachman, s. r. 4 Brackenbury
 William R. laborer, h. 13 Central ct.
 Burke Elizabeth D. widow of Thomas, b. 33 Bartlett
 Fred, rem. to Lynn
 Israel B. rem. to Wenham
 Thomas, rem. to Boston [20 Judson
 Burkhardt Jacob, foreman, 70 Park, h. do.
 Burnham Addie S. Miss, died Sept. 12, 1896 [do
 Albert F. driver, 189 Rantoul, h. 186
 Almira Miss, h. 8 Butman
 Amos, farmer, h. 282 Dodge
 Amos P. boots and shoes (Salem), h. 38 Ocean [b. 13 Summer
 Anna S. Miss, bookkeeper, 160 Cabot,
 Annie, widow of Zaccheus, b. 6 Mil-
 ton
 Arthur W. nail sticker, b. 14 Agate
 A. Ernest, salesman, 189 Rantoul, b. 186 do.
 Charles B. student, b. 19 Essex
 Charles L. excursion and ticket agent, 129 Cabot, room 4, h. 19 Essex

Burnham Elizabeth, widow of Elias, died Feb. 18, 1895
 Elizabeth C. D. widow of Wash-
 ington, b. 22 Fayette
 Elizabeth E. Mrs. bookkeeper, 187 Rantoul, h. 192 do. [Home
 Ellen F. widow of William H. b. 24
 Ellis J. driver, 20 Lovett, h. 1 Lovett ct.
 Ernest F. machinist, h. 17 Central
 Frank H. rem. to Essex
 George A. ins. solicitor, h. 8 Cliff
 Henry E. shoe laster, h. 602 Cabot
 Ivers S. musician, h. 348 Cabot
 James W. shoe worker, b. 14 Agate
 John F. asst. supt., city street dept. h. 59 Federal
 Leonard W. shoe buffer, h. 15 Lovett
 Lizzie W. Miss, shoe stitcher, h. 22 Fayette [h 454 Cabot
 Louis E. shoe manufr. Balch n. R. R. Moses, shoe repairer, 54 Pleasant, b. 4 Marshall ct. [Feb. 18, 1895
 Nancy L. widow of Austin, died
 Narcissa Miss, teacher, Washington school, h. 8 Butman

BURNHAM ORRIN B. hay and grain, 187 and 189 Rantoul, h. 192 do. [mer
 See page 726
 Otis, capt. night police, h. 13 Sum-
 Walter E. shoe worker, h. 14 Agate
 Burnham's Excursion Agency, Charles L. Burnham, propr. railroad and steamboat excursions, 129 Cabot, room 4 [at Wenham
 Burns Robert D. foreman, 40 Rantoul, h. William F. morocco manufr. 68 River, h. 16 Livingston ave. [Briscoe
 Burpee Minnie Miss, shoe stitcher, b. 19
 Burroughs Adelaide E. Mrs. button hole maker, 32 Bow, h. do. [nock
 Charles A. shoe cutter, b. 50 Char-
 Edward W. shoe cutter, h. 32 Bow
 Lewis A. gardener, b. 50 Charnock
 Martha J. widow of Edward A. h. 50 Charnock
 Burton Mary A. widow of Thomas J. [b. 104 Cabot
 Bushey Augustus I. laborer, b. 2 Dodge
 Eliza C. widow of John B. h. 2 Dodge
 John F. shoe cutter, b. 2 Dodge
 Lawrence, rem. to Newburyport
 Mary I. Miss, shoe stitcher, b. 2 Dodge
 Butler Ada M. Miss, rem. to Salem
 Albert, foreman machinist, 165 Ran-
 toul, h. at Peabody
 Alfred H. b. 43 Cabot
 Charlotte W. Miss, b. 75 Cabot
 Edward, laborer, b. 31 Everett
 Edward F. drawtender, B. & M. R. R. bridge, h. 33 Stone
 Frances J. Miss, b. 75 Cabot [h. do.
 Martha A. Mrs. dressmaker, 43 Cabot,
 Butman Alice Miss, teacher (Lynn), b. 11 Summer
 Bessie F. Miss, b. 257 Cabot [mer
 Carrie P. Miss, seamstress, b. 11 Sum-

We will cure your cough with a 50 cent bottle of
DR. GREEN'S WHITE PINE TAR AND TOLU
 OR REFUND THE MONEY.

GREEN, The Druggist

High Gloss or Domestic Finish at the Beverly Steam Laundry

SATISFACTION GUARANTEED.

564

BUTMAN.

[Beverly.]

CARBONI.

Butman Charles F. farmer, b. 116 Standley
 Charles H. clerk, 131 Cabot, h. 11 Summer
 Charles L. h. 11 Harrison ave.
 Edward I. rem. to Salem
 George (Butman & Remsen), rear 22 Essex, h. 257 Cabot [Dane
 Ida M. Miss, shoe packer, b. 37 W. John, shoemaker, h. 110 Standley
 John C. fireman. b. 37 W. Dane
 John H. engineer, 70 Park, h. 37 West Dane
 Mary A. Miss, b. 116 Standley
 Nancy F. Miss, h. 101 Lovett
 Otis, laborer, b. 228 Common n. Boyles
 Sarah E. Miss, b. 110 Standley
 Susie M. Miss, compositor, Bev. Citizen, b. 110 Standley
 Thomas F. laborer, h. 116 Standley
 William H. shoemaker, h. 272 Essex, & Remsen (George Butman and John N. Remsen), carpenters and builders, rear 22 Essex
 Buxton Frank E. rem. to Holyoke
 George F. h. 257 Cabot
 George H. clerk (First Nat'l Bank, Boston), b. 257 Cabot
 George W. S. h. 38 Pond
 Grace M. Miss, b. 38 Pond
 Horace I. shoe laster, b. 38 Pond
 Lydia A. Miss, teacher (Boston), b. 257 Cabot
 Walter S. baker, b. 257 Cabot
 Buzzell Everett P. clerk, 26 West, h. at Chelsea
 Byors Herbert W. landscape gardener, 44 Bartlett, h. do. [High
 Byrne William J. coachman, h. Hale n.
 CABOT JAMES ELLIOTT (Boston), s. r. off Hale byd. West
 Susan B. widow of Joseph S. (Brookline), s. r. Hale n. P. C.
 William R. (Brookline), s. r. Hale n. West [son's, Hale
 Cadigan John, laborer, b. Lawrence Wat-Michael, gardener, b. Cornelius Shea's, Hale [ct.
 Cahill Daniel, stone cutter, h. Pickett's Edmund M. (McSweeney & Cahill), 5 Prospect, h. 194 Rantoul
 Edward, rem. to Lowell
 Patrick, stone cutter, b. D. Cahill's, Pickett's ct. [h. do.
 Cahoon Luther A. bill poster, 44 Cabot, Luther A. jr. laborer, b. 44 Cabot
 Sarah N. Miss, b. 44 Cabot
 Sophia, widow of Foster, h. Hale n. High
 Stephen F. laborer, b. 44 Cabot
 William H. gardener, b. 44 Cabot see Cohoon
 Calder Arthur R. rem. to Wenham
 Robert C. carpenter, h. 275 1-2 Cabot
 Warren H. conductor, b. 275½ Cabot

Caldwell Adelaide Miss, shoe stitcher, b. 128 Balch
 Augustus, h. 128 Balch
 Charles E. market gardener and cream dealer, 564 Cabot, h. do.
 Edgar J. laborer, h. 23 Balch
 Edward J. shoe manufacturer, 594 Cabot, h. 563 do. [128 Balch
 Elizabeth W. Miss, shoe stitcher, b. Esther Miss, h. 64 Dodge
 Frances L. Miss (Roxbury), summer boarders. 53 Lothrop, s. r. do.
CALDWELL WALTER A. ice dealer, 573 Cabot, h. do.; ice houses, Enon at Wenham lake. See page 743
 Wilderd E. laborer, b. 47 Dodge
 Call Samuel M. driver, 51 Green, h. 30 Kernwood ave.
 Callahan John, shoemaker, h. 3 Cabot
 John H. shoe laster, h. 22 Agate
 John H. jr. nail sticker, b. 22 Agate
 Patrick, laborer, b. 3 Cabot
 Calley Annie A. Miss, died Sept. 1, 1896
 Ellen A. Miss, shoe corder, b. 26 Rantoul [toul
 John jr. driver, Hose 2, h. 26 Rantoul
 John J. shoemaker, b. 26 Rantoul
 Mary E. Miss, vampier, b. 26 Rantoul
 Peter F. shoemaker, b. 26 Rantoul
 Thomas J. rem. to Lynn
 William, laborer, h. 26 Rantoul
 William F. shoemaker, h. rear 15 Lovett
 Winnie F. Miss, shoe corder, b. 26 Rantoul [Hale
 Cameron Donald B. carpenter, b. 265
 Frank H. bookkeeper (Salem), h. 41 Lovett [Hart
 Campbell Alexander, carpenter, h. 27
 Daniel, mariner, b. 35 Front
 David, laborer, h. 38 Water
 Edwin F. plumber, b. 27 Hart
 Mary E. Miss, b. 35 Front
 Stephen, laborer, h. 35 Front
 Stephen F. shoemaker, b. 35 Front
 Thomas F. clerk, 46 Water, b. at Salem
CANN EDGAR C. carpenter and builder, 124 Rantoul, h. 113 Dodge. See page 731
 Elizabeth, widow of William M. h. 23 Vestry
 George L. (Crosby & Cann), 31 Prospect, h. do. [331 Cabot
 Josephine G. widow of William B. b. Richard R. carpenter, b. 113 Dodge
 Samuel N. carpenter, b. 157 Cabot
 Wilson S. carpenter, h. 20 Swan ave.
 Cannon Harriet L. Mrs. (New York), s. r. Bay View ave.
 Jane Mrs. summer boarding house, Haskell n. Hale, h. do.
 Patrick, hostler, h. Haskell n. Hale
 Carboni James, fruit and confectionery, 170 Rantoul, h. do.

LATEST MUSIC at **Lefavour's Music Store,**

SALEM. 182 ESSEX STREET,

CARL E. KLINK, Bread, Tea Rolls, Cake, Pastry, 143 CABOT STREET, BEVERLY.

CARBONI. [Beverly.] CHEBACCO. 565

Carboni Louis, clerk, 125 Cabot, b. 265 do.
Louis S. clerk, 223 Cabot, b. 265 do.
Carbrey William H. morocco dresser, h. 7 Maple ave.
Cardin Michael M. machinist, h. 29 Kernwood ave. [Salem]
Carey Adelbert, baker, 20 Lovett, b. at Augustus S. stenographer, b. 32 Rantoul
Charles C. shoemaker, h. 19 Front
John B. shoemaker, h. 10 Front
John N. stock fitter, b. 10 Front
Robert, restaurant, 32 Rantoul, h. do.
Thomas C. shoemaker, rms. 54 1-2 Rantoul
William H. (Chicago), s. r. 40 Ober
Carleton Albert E. shoe worker, b. 15 School
Charles T. McKay stitcher, h. 48 Railroad ave. [ave.
Elizabeth Mrs. (Salem), s. r. Crescent
Frank A. foreman (Salem), h. 46 Bridge
Carney James, city laborer, h. 16 Davis
John J. shoemaker, b. 30 Atlantic ave.
Mary, widow of John, h. 16 Davis
William J. (William Carney & Son, Salem), h. 4 Lenox
Carpenter Ernest M. (Salem), s. r. 15 Lake View ave. [Fayette
Carr Charles E. morocco dresser, b. 18 Myrtie W. Miss, bookkeeper, b. 13 Lenox [ave.
Oliver F. h. Appleton ave. cor. Baker
Peter, stone mason, h. 13 Lenox
Simeon B. carpenter, h. 153 Hale
Thomas A. driver, 1 Rantoul, h. at Salem
William H. shoecutter, h. 13 Lenox
Carrico Charles, mariner, h. 27 Charnock
Charles E. stockfitter, h. 7 Fayette
Carroll Helen Miss, boxmaker, rms. 20 Fayette
Carter Alban B. carpenter, h. 13 Ober
Alexander W. (Carter & Gibney), 15 Central ct. h. 8 Franklin pl.
Augustus B. foreman, 75 Park, h. 180½ Rantoul
A. W. & Co. (Alexander W. Carter), carpenter and builder, 15 Central ct.
George H. pres. & treas. J. F. Carter Co. 135 Park, h. 15 Washington
Isaac M. button hole maker, 55 Broadway, h. 8 Arthur
John W. treas. Whitcomb-Carter Co. 182 and 186 Cabot; also (F. A. Seavey & Co.), 59 Rantoul, h. 12 Broadway
CARTER J. F. CO. Geo. H. Carter, pres. & treas. oiled clothing manufacturers, 135 Park. *See page 744*
Mary A. Miss, b. 13 Ober
Sarah J. Mrs. dressmaker, 180½ Rantoul, h. do.

CARTER & GIBNEY (Alexander W. Carter and John H. Gibney), stair builders and jobbers, 15 Central ct. *See page 727*
Carver Amos C. carpenter, h. 26 Chase
Casey William J. hairdresser, 56 Water, h. do.
Cass John, laborer, h. 6 Bridge [nut
Caswell E. Frank, shoemaker, h. 5 Chest-John (Boston), s. r. off Hart byd. Greenwood ave.
Joseph W. shoemaker, h. 44 Essex
Otis, laborer, h. 60 Elliott
William F. shoemaker, b. 44 Essex
Catheron Allison G. student, b. 12 Winter
Howard D. driver, 70 Park; also, manager (Essex), h. 12 Winter
Catlin Herbert, rem. to Salem
Caton James F. foreman, Woodbury Bros., h. 18 School
Owen E. shoemaker, h. 49 Bartlett
Sarah, widow of James, h. 48 Bartlett
William W. shoemaker, b. 49 Bartlett
Cavanagh William G. carpenter, b. 4 Elliott
Caverly Edward H. heel burnisher, h. 9 Phillips ct. [lips ct.
Herville V. shoe finisher, b. 9 Phil-William H. conductor, L. & B. R. R. h. 36 Pond [Wenham
Caves Horace S. gardener, 47 Dodge, b. at Central Market, John Daniels, prop. groceries and provisions, Hale n. West
CENTRAL SHOE STORE, H. I. Wilson, mgr. boots and shoes, 120 Cabot. *See page 704*
Chadbourne Blanche E. Miss, shoe operative, rms. 47 Railroad ave.
Fred H. rem. to Salem [lem
Georgie, widow of Frank, rem. to Sa-Chadwick James, laborer, h. Hale c. Pickett ct.
Chaloner Arthur W. carpenter, h. 3 Scott
George A. clerk, 588 Cabot, b. 590 do.
Chamberland Gedeon, hairdresser, 127 Rantoul, h. 40 Roundy [n. Beach
Chapin Horace D. (Brookline), s. r. Hale
Chaplin Carrie A. Miss, b. 262 Cabot
Chapman Benjamin F. machinist, b. r. 129 Water [Water
Benjamin H. fish pedler, h. r. 129
Charles B. fisherman, b. r. 129 Water
Harry L. (Boston), s. r. off 55 Ober, Burgess Point
H. (Boston), s. r. Burgess Point
John C. laborer, b. r. 129 Water
Lewis R. rem. to New Sharon, Me.
Michael S. died Jan. 9, 1897
Michael S. Mrs. rem. to Boston [Bow
M. Albertha Miss, shoe worker, h. 36
Reuben, laborer, b. 7 Porter
Chase Charles P. (Rogers & Chase), 135 Cabot, h. 8 Knowlton [do.
Lewis H. shoe manufr. 104 Bridge, h. Chebacco Co. F. H. Adams, mgr. tanners, end Bass River

USE *Dr. Green's Celery and Kola Compound. The best nerve tonic in the world. Regular \$1.00 bottle for 65 cents.* **GREEN, THE DRUGGIST**
BEVERLY

A Postal Card

will bring
a Team
from

BEVERLY STEAM LAUNDRY
to you at once. C. A. HURD, Prop.

566

CHENELL.

[Beverly.]

CLARKE.

Chenell David E. carpenter, b. 21 Knowlton
Paul, laborer, b. 21 Knowlton
Sarah, widow of Paul, h. 21 Knowlton
Thomas W. carpenter, b. 21 Knowlton
[h. 30 Prospect
Cheney Ansel J. state inspector (Salem),
Cherry Hill Farm, N. P. Proctor, propr.
131 Conant
Chesley Charles S. laborer, b. 29 Wallis
Plumer H. rem. to Salem [shall ct.
Chipman James E. shoemaker, h. 4 Mar-
J. Henry, rem. to Lynn
J. Herbert, clerk (70 Kilby, Boston),
h. 112 Cabot [Prospect
Chippendale James, shoemaker, h. 11
Choate Adelina S. Mrs. h. 31 Cabot
Alfred P. market gardener, 329 Dodge,
h. do. [ct.
Arthur K. leather sorter, h. 1 Lovett
Charles (Choate & Brown), 36 Cabot,
h. at Marblehead
Edward, painter and paper hanger,
331 Dodge, b. 329 do.
Edward H. died June 29, 1896
Fred S. driver, 214 Cabot, b. 41 Bow
George C. mill foreman, 82 River, h.
8 Winthrop ave.
George F. shoemaker, b. 14 Cole
George P. market gardener, 14 Cole,
h. do.
Harriet B. Mrs. b. 61 Essex
Herbert A. farmer, b. 14 Cole
Sarah G. Miss, teacher, b. 14 Cole
William E. fisherman, b. 10 Union
William E. jr. (Conway & Co.), 55
Broadway, h. 10 Union
& Brown (Charles Choate and Frank
A. Brown), manufrs. of leather
belting, 36 Cabot; office, (134 Con-
gress, Boston) [h. do.
Chong Moy, Chinese laundry, 247 Cabot,
Christian Austin M. shoe laster, h. 31
Ocean
Christie Ellen N. widow of James E.
boarding-house, 31 Home. h. do.
Christopher Charles R. shoe cutter, b.
228 Rantoul
Elnathan, b. 228 Rantoul
John J. b. 11 Jasper [Jasper
Margaret J. Miss, seamstress, b. 11
Mary A. widow of Joseph, h. 11 Jas-
per [Davis
Christopherson John E. shoemaker, b. 2
Christy George A. belt maker, h. 402
Cabot
Church Samuel G. shoemaker, h. 71 Park
Churchill Amos H. shoe cutter, h. 5
Chase
Augustus L. carpenter, h. 105 Lovett
Charles H. rem. to Lebanon, N. H.
CHURCHILL FREDERIC W. carpenter
and builder, 2 Bay, h. do. See
page 729
Harvey, laborer, b. Phillips ave.
James H. plumber, b. 19 Ocean

Churchill Matilda, widow of William, b. 5
Chase
Watson B. laborer, b. Phillips ave.
City Express (Josiah N. Trask), 36 Chase
Flour Store, G. H. Southwick & Son,
proprs. flour dealers, 5 Abbott
Hall, 191 Cabot
Job Print (Kehew & Odell), book and
job printers, 34 Railroad ave.
Square Grocery and Provision Store,
C. W. Pickett, propr. groceries
and provisions, 254 Rantoul
CLAFLIN BROS. (Edward E. and John
H.), machinists and plumbers, 60
Railroad ave. See page 717
Edward E. (Clafin Bros.), 60 Rail-
road ave. b. 3 Lothrop
Flora C. Miss, b. 82 Dodge
John H. (Clafin Bros.), 60 Railroad
ave. h. 3 Lothrop
Clair Michael, rem. to Salem
Clark Albert L. shoe laster, h. 2 Elm
Arthur E. shoe cutter, b. 11 Lake
Shore ave.
Arthur W. brakeman, b. 14 School
Augustus N. h. 19 Broadway
Benjamin G. laborer, b. 118 Essex
Charles A. shoemaker, b. 116 Essex
Charles A. teamster, b. 149 Lothrop
Charles F. foreman (Salem), h. 149
Lothrop
Edward, janitor, 41 Bow, b. do.
Eleanor G. widow of Nathaniel P. h.
116 Essex [h. 56 Colon
Eliza W. widow of Peter, laundress,
George, farmer, h. 22 Beckford
Hattie P. Miss, dressmaker, 22 Jud-
son, b. do. [do.
Henry C. milk dealer, 353 Cabot, h.
Howard C. milkman, b. 115 Essex
John F. shoemaker, b. 1 Galloupe ave.
John H. laborer, h. r. 24 Charnock
J. Frank, shoemaker, h. 1 Galloupe
ave. [ford
Laura E. Miss, teacher, b. 22 Beck-
Margaret A. Miss, b. 116 Essex
Nathaniel L. engineer, 57 Rantoul, h.
14 School
Peter E. saw mill, Elliott opp. Tufts
ct.; also, chairman Bev. water
board, 194 Cabot; h. 1 Hale
Sarah W. Miss, b. 19 Broadway
Thomas H. h. 9 Back
William T. shoemaker, h. 116 Essex
Clark's Opera House, P. E. Clark, propr.
3 Hale
Clarke Florence Miss, b. 87 Lothrop
Frank M. night baggage master, B.
& M. R. R. central station, b. 31
Wallis
George W. painter, b. 131 Conant
Harriet M. Miss, b. 87 Lothrop
Harry W. ticket agt. B. & M. R. R.
central station, h. 31 Wallis
Henry R. oiled clothing worker, h.
142 Park

Piano, Organ, Violin and Mandolin

Thorough and interested
Teacher furnished for these
instruments at Leafvour's
Music Store, 182 Sx. St., Salem

CARL E. KLINK, Wedding, Birthday and Fancy 143 CABOT ST.,
Ornamented Cake a specialty. BEVERLY.

CLARKE.

[Beverly.]

COLEMAN.

567

Clarke James R. fisherman, h. 56 Bartlett
Matilda F. widow of John L. h. 87
Lothrop
Claxton William, b. 73 Essex
Clay Hiram L. carpenter, h. 15 Agate
CLAYTON **GEORGE H.** manager, Bev.
Co-op. Asso. 228 Cabot, h. 8 Baker
ave. See page 739
James, trav. salesman, h. 128 Hale
John W. machine operator, b. 50
Front [50 do.
Joseph, shoe repairer, 37 Front, h.
Joseph F. police officer, h. 5 Elm
Simeon S. rem. to Salem
Cleary Maurice L. blacksmith, b. 9 Cedar
Cleaves Andrew J. teamster, b. 50 Front
Anna T. Miss, b. 40 Federal
Benjamin A. watcher of the sick, h.
36 Lovett
Emily Mrs. laundress, h. 11 Prospect
Frank A. driver, 3 School, b. 36 Lov-
ett
Frank S. clerk (96 Federal, Boston),
b. 33 Bow [Federal
George M. trimming cutter, h. 40
John W. flagman, Congress st. R. R.
crossing, h. 11 Ellingwood ct.
Joseph F. h. 33 Bow
Sarah D. Miss, b. 34 Essex
Thirza S. widow of William P. h. 40
Federal
Willard, shoemaker, rms. 25 Bow
Clement Caroline Miss, b. 10 Winter
Charles H. shoemaker, h. 141 Hale
Frederick L. shoemaker, b. 141 Hale
Clements Mary A. Miss, shoestitcher, b.
46 Pleasant [son ave.
Cleveland Victor, carpenter, b. 18 Madi-
Clifford R. Frank, paper hanger, h. 144
Rantoul
Clinton Frank A. rem. to Boston
George T. job wagon, 4 Harris, h. do.
Peter J. salesman, b. 4 Harris
Clogston George F. electrician, B. & M.
R. R. h. 51 Elliott
Clough George, rem to Lynn
Harriet Miss, bookkeeper, Walker
Bros. & Co. h. at Wenham
Maria A. widow of Charles E. nurse,
h. 7 Galloupe ave. [to Lynn
Nancy H. widow of George A. rem.
William H. confectioner, h. 16 May
Coakley Dennis F. coachman, Rev. F. J.
Curran's, h. 5 Linden ave.
John S. shoe maker, b. 94 Hale [1897
Mary, widow of John, died Jan. 30,
Mary E. Miss, housekeeper, b. 94 Hale
Nelle J. Miss, shoe worker, b. 94 Hale
William H. special police and shoe-
maker, h. 94 Hale
Coan Edgar C. machinist, h. 39 Pond
Coats Albert B. pastor, First Baptist
church, h. 41 Federal
Cobb Albert F. shoelaster, h. 15 Fayette
Dexter W. clerk, 58 River, h. at Salem
Warren H. box maker, h. 59 Federal

Coburn Enoch F. treasurer, Lawrence
Enamel Bobbin Co. 1 Rantoul,
h. at Lawrence
Cockburn Euphemia M. Miss, dry and
fancy goods, 265 Cabot b. 15 Pros-
pect
John M. butcher, 15 Prospect. h. do.
Coffin Elizabeth W. widow of Edmund,
b. 6 Highland ave. [Cabot
Emma B. Miss, seamstress, b. 282
Mary E. widow of Obed G. b. 137
Balch
William E. carpenter and builder, 6
Highland ave. h. do.
Cohoon Adelbert (Cohoon Bros.), Odell
ave. h. 7 Dearborn ave.
Bros. (Adelbert and Edward S. Co-
hoon), painters and paper hang-
ers, Odell ave.
COOHOON **CHARLES A.** boarding and
livery stable, 29 Atlantic ave. h.
52 Lothrop. See page 711
Edward S. (Cohoon Bros.), Odell ave.
h. do. [Dearborn ave.
Eleanor A. widow of Peter, b. 7
Samuel F. gardener, h. Hart cor.
Greenwood ave. [Berry
William B. hairdresser, h. 30 Mul-
see Cahoon [Pleasant
Colby Charles, McKay stitcher, h. 12
Charles H. shoe worker, b. 12 Pleasant
Walter E. piano tuner, 12 Pleasant,
b. do.
Walter U. rem. to Whitefield, N. H.
William R. (Salem), s. r. 132 Dodge
Cole Adeline T. widow of Weeden, h. 20
Franklin pl. [Lovett
Alice T. widow of Israel D. h. 57
Arthur W. plumber, b. 448 Cabot
B. E. & Co. rem. to Salem
Charles E. shoemaker, h. 554 Essex
Frances L. widow of, George, b. 10
Bartlett [E. Cole's, Hale
Frank E. plumber's helper, b. Jas.
George E. shoemaker, h. 299 Cabot
George E. shoemaker, h. 139 Standley
George H. gardener, h. 30 Pleasant
George W. plumber, b. 30 Pleasant
Gideon, clergyman, h. 28 Pond
Henry N. shoemaker, h. 271 Essex
James E. police officer, h. Hale cor.
Thissell [b. 57 Lovett
Jennie A. Miss, teacher, High school,
Levi, h. 13 Woodberry
Milton A. carpenter, b. 139 Standley
Samuel, farmer, h. 2 Cole
Warren A. shoemaker, h. 70 Standley
Coleman David, coal teamster, h. 25 Por-
ter
David G. (Houston & Coleman), 122
Cabot, room 8, b. at Salem
Ellen L. Miss, shoe stitcher, b. 4
Front
John, coal teamster, b. 25 Porter
John J. shoemaker, b. 4 Front
Julia, widow of John, h. 4 Front

For Sudden Colds

use Dr. Green's Specific No. 10
Will cure in 12 hours. Can be
carried in the pocket. Pleas-
ant, Harmless and Sure.

GREEN
THE DRUGGIST
BEVERLY...

TELEPHONE to C. A. Hurd, Prop., Beverly Steam Laundry

If you want First Class work. If not satisfactory no charge.

568

COLEMAN.

[Beverly.]

CORLISS.

Coleman Mary E. Miss, shoe stitcher, b. 4 Front [School
Mary E. widow of Patrick, h. 37
Patrick, 37 School, died April 25,
1896
Collamer Samuel F. gardener, h. Green-
wood ave. n. Hart
Collier James, shoemaker, b. 35 Front
Collier Martha E. widow of Henry F. fore-
woman, F. A. Seavey & Co.'s, b.
13 Roundy
COLLIER PERRY, auctioneer and real
estate dealer (243½ Essex, Salem),
h. 11 Pleasant See page 754
Collins Dennis J. b. 13 School
Elizabeth T. Miss, b. 13 School
Ellen, widow of Michael, h. 261 Hale
Jeremiah, laborer, h. Hale n. P. C.
station [Hale
Jeremiah, laborer, b. D. Linehan's
John J. laborer, b. 25 River
John J. section foreman, B. & M.
R. R. b. 13 School
Patrick, laborer, h. 13 School
Colquhoun Alexander, laborer, h. 19
River [try ct.
Colson Ernest L. R. shoe cutter, h. 4 Ves-
George W. shoe cutter, h. 188 Rantoul
Llewellyn, messenger, Bev. Times,
b. 6 Franklin pl. [lin pl.
Lorenzo, cabinet-maker, h. 6 Frank-
Mary I. widow of Peletiah W. b. 4
Vestry ct. [Franklin pl.
William L. plumber's helper, b. 6
Comeau Isaac J. carpenter, b. 9 Myrtle
Commercial Tea Store. R. W. Heaphy,
manager, 132 Cabot
Conant Charles G. farmer, h. 251 Dodge
Frank R. tinsmith, h. 10 Franklin pl.
Conary William D. engineer, 65 Bow, h. 33
Home [243 Cabot
Condon Ellen, widow of Richard, h. rear
George F. shoemaker, b. rear 243 Cabot
CONDON NELLIE M. widow of William
H. dressmaker, 151 Rantoul, h. 28
Wellman See page 702
Cone Erwin W. (Murray, Cone & Co.), 53
Rantoul, h. 4 Quincy park
Harry S. rem. to Charlottesville, Ind.
Conley James F. machinist, h. Cliff cor.
Jasper [school, b. 23 Bow
Connell Senora C. Miss, teacher, Briseoe
Connellan Joseph, gardener, Sunnyside
greenhouse, b. Hart opp. Bap.
church [Lenox
Conner Charles H. foreman (Salem), h. 18
Connors Patrick, h. 38 Water [Winter
Connolly Abigail, widow of Timothy, h. 7
Bartholomew, carpenter, b. 8 Congress
CONNOLLY BROS. (Stephen J., Greg-
ory P. and Thomas D.), stone ma-
sons, contractors and builders,
Vine ct. See page 733
Gregory P. (Connolly Bros.), Vine ct.
h. 19 Everett
Stephen, gardener, b. 26 Everett

Connolly Stephen J. (Connolly Bros.),
Vine ct. h. 26 Everett [h. do.
Thomas D. (Connolly Bros.), Vine ct.
Thomas F. city laborer, h. 18 Charnock
Connors Michael, rem. to Ireland

CONSOLIDATED HAND METH OD LASTING MACHINE CO. (incorp.)

Geo. W. Brown, treas. and man-
ager; manufrs. of shoe machinery,
53 Rantoul (Boston office, 105 Bed-
ford). See page 518
Converse Josiah, engineer, 58 River, h.
278 Essex [113 Bridge
Conway Cecelia G. Mrs. shoe worker, b.
James (Boston), coachman, s. r. Hale
n. P. C.
James, shoe laster, h. 14 Rantoul
John H. (Conway & Co.), 55 Broad-
way, h. 10 Congress
Michael F. shoe laster, h. 61 Front
CONWAY & CO. (John H. Conway and
William E. Choate, jr.), cut top
lifts and shoe findings, 55 Broad-
way. See page 523 [Franklin pl.
Cook Benjamin A. produce pedler, h. 14
Eliza A. Mrs. b. 688 Cabot
E. Freeman, house painter, rear 12
Roundy, h. 12 do.
Herbert W. shoelaster, b. 18 School
Samuel P. shoe cutter, b. 48 Bartlett
Thomas H. gardener, h. 39 Wallace
William H. carpenter, h. Odell ave. n.
Pickett
William H. bookkeeper (Boston), b.
365 Cabot [2 1-2 Arthur
Cooke Mary A. widow of Andrew J. b.
Phineas W. manager P. W. Cooke &
Co. 2 1-2 Arthur, h. do.
P. W. & Co. Phineas W. Cooke mgr.
teaming, 2 1-2 Arthur and 6
Pleasant [at Lynn
Coombs Benjamin F. foreman, 65 Bow, h.
Cooper Alfred S. carpenter, h. 22 Roundy
Alice L. widow of Oscar T. shoe
trimmer, h. 13 Winter
Elisha C. rem. to Warren, Me. [ry
Eugene H. shoe cutter, h. 13 Mulber-
Herbert S. heel shaver, h. 21 Central
Corbett Elizabeth Miss, boxmaker, b. 18
Back
John H. leather sorter, h. 26 Stone
Michael, laborer, h. 49 Bartlett
Patrick, wood carver, h. 22 Lothrop
Patrick, ice teamster, h. 23 Roundy
Timothy, gardener, h. 18 Back
Corkery Dennis, driver, b. 6 Cox ct.
Ellen, widow of Michael, laundress,
h. 13 Lovett
Jeremiah, laborer, h. 6 Front
John F. driver, b. 6 Cox ct.
Patrick, teaming and contractor for
grading, etc. 6 Cox ct. h. do.
Patrick H. driver, b. 6 Cox ct.
Corliss Lawson E. coal, wood and express-
ing, r. 124 Rantoul, h. 397 Cabot
Nathaniel, carpenter, h. 397 Cabot

PIANOS AND ORGANS

on Easy Terms, \$1.00 to \$2.00 per
week at
LEFAVOUR'S MUSIC STORE
182 Essex St., Salem, Mass.

CARL E. KLINK, ICE CREAM, SHERBETS AND 143 Cabot Street,
FROZEN PUDDING delivered free BEVERLY.

CORNING.

[Beverly.]

CRITCHETT.

569

- Corning Benjamin E. gardener, b. 27 Hale
Charles H. gardener, h. 231 Hale
F. Austin, foreman, 343 Dodge, h. at
Wenham [Hale
Sophie A. widow of George F. h. 271
Corson Amanda A. widow of Josiah G.
housekeeper, b. 13 Woodberry
W. Dana, heel finisher, b. 18 Fayette
Corthell Benjamin L. hairdresser, h. 23
Union [14 School
Costigan Jeremiah J. tailor, 139 Cabot, h.
Cotreau John L. laborer, h. 58 Bartlett
Cotter J. E. (Boston), s. r. 343 Dodge [P.C.
Cotting Charles U. (Boston), s. r. Hale n.
Cotton Edwin C. gen'l sec'y Y. M. C. A.
152 Cabot, h. 19 Pleasant
Coughlin Jeremiah, laborer, b. D. Linehan's, Hale
John J. mason, h. 13 School
Coughig James J. rem. to Lynn
John F. edgsetter, b. 29 Wallis
Mary Mrs. h. 29 Wallis [Wallis
Mary E. Miss, shoe worker, b. 29
Patrick H. shoemaker, b. 29 Wallis
Coupal Moses E. machinist, h. 99 Elliott
Courchene Joseph, shoe laster, h. 89 Hale
COWLES FRANK A. physician, 276
Cabot, h. do. Office hours, 1 to
3 and 7 to 9 p. m.
Cox Charles, farmer, h. 18 Trask
Charles H. farmer, b. 18 Trask
Edwin W. (Pierce & Cox) Oak cor.
Vine ct. h. at Boston
George A. farmer, b. 18 Trask
Lucy W. Miss, died Apr. 6, 1895
Sarah S. Miss (Boston), s. r. Grove
cor. Beach [107 Elliott
Crafts Harriet A. Miss, shoe worker, b.
Lucretia Miss, b. 8 Dane
Mansfield M. butter, cheese and egg
pedler, b. 107 Elliott
Storer F. rem. to Ipswich
William, shoe maker, h. 107 Elliott
William F. shoe maker, h. 6 Home
Craig William J rem. to Salem [Hale
Crain Martin, laborer, b. D. Linehan's,
Crampsey Albert (Salem), s. r. 21 Marsh
ave.
Arthur H. machinist, h. 40 Colon
Arthur T. engineer, b. 38 Water
Dorinda, widow of Jacob, h. 406 Essex
Edward F. butcher, b. 78 Colon
Isaac, laborer, h. 78 Colon
Israel, butcher, h. 394 Cabot
James, pedler, h. 400 Essex
John, shoe maker, h. 155 Park
Mabel L. Miss, b. 400 Essex
Mercy E. Mrs. b. 17 Mulberry
Royal C. foreman (Salem), b. 155 Park
Walter E. shoecutter, h. 251 Elliott
Crawford Edward L. driver, h. 7 So.
Hardy
Creagan John, gardener, h. 264 Hale
Creamer George G. rem. to Swampscott
Crean Timothy, laborer, h. 18 Water
Cree Charles E. laborer, b. 7 Linden ave.
Cree Lizzie F. Miss, b. 7 Linden ave.
Stephen O. shoe cutter, h. 240 Rantoul
William E. P. printer (Salem), h. 12
May
William O. boot and shoe patterns,
59 Park, h. 240 Rantoul
William P. janitor, Pleasant View
school, h. 7 Linden ave.
Creelman Anna W. Miss, teacher (Salem),
b. 21 Hale [Hale
Benjamin C. master mariner, b. 21
Creesy Andrew K. trav. salesman (New-
buryport), h. 28 Broadway
Anna C. widow of Andrew E. h. 28
Broadway
Charles, h. 24 Abbott
Charles H. h. 24 Abbott
Everett L. student, b. 24 Abbott
Everett T. shoe skiver, h. 195 Elliott
George S. baker, b. 109 Elliott
Lizzie F. Miss, b. 28 Broadway
Sarah E. Miss, b. 28 Broadway
William A. farmer, h. 12 Cressy
William A. jr. milk dealer, 12 Cressy,
h. do. [Monument sq.
William A. 3d, salesman (Lynn), h. 2
see Cressey and Cressy
Cresoe George H. laborer, h. 125 Water
Cressey Frederick I. shoe cutter, h. 353
Cabot [Wallis
Cressy Abbie A. Miss, seamstress, b. 30
Alice F. widow of William A. h. 2
Judson
Benjamin F. shoe laster, h. 380 Cabot
Benjamin F. jr. foreman, 63 Federal,
h. 228 Rantoul
Bessie D. Miss, stenographer (Bos-
ton), b. 109 Elliott
Elizabeth Miss, h. 30 Bow
Frederick A. storekeeper, B. & M.
R. R. h. 16 Chase
CRESSY FREDERICK O. milk dealer,
20 Beckford, h. do. See page 747
Freeborn W. mayor, city hall; also,
(Lee & Cressy), 232 Cabot, h.
8 Federal
George H. farmer, h. 109 Elliott
John B. h. 282 Cabot
Joseph F. flagman, B. & M. R. R. b.
Hotel Walter
Joseph H. section foreman, B. & M.
R. R. h. 13 Phillips ct.
Lewis W. foreman, Bev. Times, h.
18 Home
Lulu W. Miss. compositor, Bev.
Times, b. 38 Bartlett
Mabel A. Miss, lining maker, b.
109 Elliott
Maria J. Miss, forewoman, J. H.
Baker & Co.'s, b. 109 Elliott
Olive H. Miss, h. 30 Bow
see Cressey and Cressy
Critchett Charles E. shoemaker, b. 20
Elliott [liott
Charles H. master mariner, h. 20 El-
Jennie A. Miss, b. 20 Elliott

Our Three Specialties

PRECISION
PROMPTNESS
POLITENESS

**Green's Cut Rate
Drug Store,
BEVERLY, MASS.**

BEVERLY STEAM LAUNDRY

No. 1 Rantoul Street. Goods called
for in Beverly, Salem, Peabody
and Danvers FREE OF CHARGE

570 CRITTENDEN. [Beverly.] CUNNINGHAM.

Crittenden Alice G. Miss, rem. to Sherburne Falls
Lottie R. Miss, music teacher, 74 Dane, b. do.
Crockett James F. farmer, h. 73 Conant
Crombie Andrew, carpenter, h. 68 Cabot
Andrew E. rem. to Baltimore, Md.
Benjamin H. rem. to Lynn
Reuben H. shoe cutter, b. 68 Cabot
William M. rem. to Newburyport
Cronin Cornelius J. fireman, Bev. gas works, h. 9 So. Hardy
Daniel, laborer, b. 9 So. Hardy
Michael, section foreman, B. & M. R. R. h. 3 So. Hardy
Crook Nellie L. Miss, box maker, rms. 54 1-2 Rantoul
Crosby Abram L. (A. L. Crosby & Co.), 4 1-2 Arthur, h. 15 Mulberry
CROSBY A. L. & CO. (Abram L. and Norman E. Crosby and Perez M. Brooks), painters and paper hangers, 4 1-2 Arthur. See page 738
Bernice C. shoemaker, b. 18 Judson
CROSBY FORMAN A. mason and contractor, 16 Judson, h. 7 do. See page 724
Gilbert R. mason, h. 18 Judson
Lena A. Miss, b. 32 Broadway
Lewis A. (Crosby & Cann), 31 Prospect, h. do.
Norman E. (A. L. Crosby & Co.) 4½ Arthur, h. 22 Judson
Ormond S. carpenter, h. 235 Cabot
Wallace A. shoemaker, b. 18 Judson
CROSBY & CANN (Lewis A. Crosby and George L. Cann), masons and contractors, 31 Prospect. See page 724
Croscup Charles P. carpenter, b. 14 Mulberry
William H. carpenter, h. 14 Mulberry
Crosfield Martha L. widow of William D. h. 14 Chapman [Cross's, Hale
Cross Francis W. plumber, b. Mrs. N. J. George E. carpenter, h. 156 Hale
Hannah A. Miss, h. Hale n. Manchester line
John H. h. 43 Washington
Nancy J. widow of Philip E. h. Hale next Catholic church [ington
Samuel S. shoe cutter, b. 43 Wash-William L. shoe laster, h. 140 Rantoul
Crowe Albert E. clerk (Salem), b. 25 River
Annie T. Miss, shoe finisher, b. 25 River
Edward, carpenter, b. 25 River
Frank A. rem. to Salem
Margaret A. Mrs. tailoress, b. 25 River
Crowell Andrew J. carpenter, h. 26 Hart
David & Son (Francis J. Crowell and David F. Crowell), merchants, 6 Lothrop
David F. (David Crowell & Son), 6 Lothrop, h. do.
Edward A. laborer, h. 14 Elliott

Crowell Emma W. Miss, shoestitcher, b. 26 Hart [Lothrop, h. do.
Francis J. (David Crowell & Son), 6
Frank A. shoecutter, h. 147 Lothrop
Jessie T. Miss, clerk (Salem), b. 6 Lothrop
Walter N. student, b. 6 Lothrop
CROWELL WILLIAM B. JR. wheelwright and carriage builder, 316 Cabot, h. 24 Charnock. See page 715
Crowley Alexander, laborer, h. 8 Dane
Annie J. Miss, lining maker, h. 10 Rantoul [Bartlett
Catherine, widow of John M. h. 47
Charles R. shoe cutter, b. 14 Bisson
Cornelius, laborer, b. D. Linehan's, Hale
Daniel, rem. to Ipswich
Hannah J. Miss, b. 14 Bisson
James J. stone mason, b. 12 Charnock
John M. died Aug. 10, 1896
John S. insurance solicitor, b. 14 Bisson
Joseph M. morocco shaver, h. 14 Bisson [Pond
Mary E. Miss, shoe stitcher, b. 36
Mary E. Miss, shoe worker, h. 10 Rantoul
Michael R. shoe cutter, b. 14 Bisson
Patrick, laborer, b. 194 Rantoul
Crowther James, machinist, rms. 34 Pleasant
CULBERT JAMES A. harnesses, trunks and leather goods, Hale n. High, h. at Manchester. See page 734
Cullen Ellen F. widow of William A. h. 35 Wallis [len's
Maybell Miss, b. Mrs. Mary E. Cul-
Mary E. Mrs. watcher of the sick, h. Hart byd. Greenwood ave.
Stephen E. driver, Bev. fire dept. h. 12 Hale [Pickett ct.
William T. mason, h. off Hale n.
Cullivan John (J. Cullivan & Son), 28 Cabot, h. do.
J. & Son (John and William J.), groceries and provisions, 28 Cabot
Mary J. Miss, clerk, 28 Cabot, b. do.
Susie T. Miss, clerk, 28 Cabot, b. do.
William J. (J. Cullivan & Son), 28 Cabot, b. do.
Cummings Charles H. rem. to Lowell
Maude F. Miss, teacher, Farms school, b. 33 Pond
Thomas, coachman, C. W. Loring's, off Hale. b. do. [Arthur
Cunningham Charles C. shoemaker, h. 5
Dennis, laborer, b. D. Linehan's, Hale
Esther L. Mrs. dressmaker, 5 Arthur, h. do. [Broadway
Everall Miss, shoe worker, rms. 34
Gilbert, laborer, b. 266 Dodge
Howard, market gardener, 318 Dodge, b. do.
James F. laborer, h. 3 Cabot

Sheet Music and Instruction Books

at LEFAVOUR'S MUSIC
...STORE...
182 Essex Street, Salem.

**CARL E. KLINK, ICE CREAM, SHERBETS AND 143 Cabot Street,
FROZEN PUDDING delivered free BEVERLY.**

CUNNINGHAM.

[Beverly.]

DAVIS.

571

Cunningham John F. shoe cutter, h. 15 School [b. do.]
Lillian M. Miss, nurse, Bev. hospital, Richard, city laborer, h. 52 Water Stanley, agent (31 State, Boston), h. 50 Ober
Thomas, laborer, h. 318 Dodge
William H. laborer, b. 318 Dodge
Curran Francis J. pastor, Star of the Sea church, h. 253 Cabot [Hale
John, laborer, b. Lawrence Watson's, Lucy E. Mrs. shoe stitcher, b. 185 Rantoul [Cabot
Margaret A. Miss, housekeeper at 509
Curry Ann B. widow of Robert R. died May 28, 1895
Currie Hiram N. carpenter, b. 58 Pleasant John R. rem. to Nova Scotia
Lorren C. carpenter and builder, 26 W. Dane, h. do.
Currier Andrew, laborer, rms. 42 Water Charles O. driver, 82 River, h. 63 Bridge
Jeremiah F. salesman, 82 River, h. 8 John, shoemaker, b. 430 Essex
Ora B. shoe laster, h. 29 Pond
Ora B. jr. clerk (Boston), b. 29 Pond
Samuel F. shoemaker, h. Hart n. Preston pl.
Curry Mary, widow of Thomas, b. Hale c. Pickett ct. [Hemlock
Curtis Allen (Boston), s. r. off Valley n. Arthur W. (Curtis & Lefavour), 1 Park, h. 10 Federal [h. do.
Clarence W. milk dealer, 194 Rantoul, Ella R. Miss, clerk, 155 Cabot, b. 10 Federal [ave.
Fred L. upholsterer, rms. 25 Railroad
John S. (Boston), s. r. Hale n. Juniper John W. h. 16 Beckford [Juniper
Hall, physician (Boston), s. r. Hale n. Newton E. machinist, h. 6 Fillmore & Lefavour (Arthur W. Curtis and Charles P. Lefavour), shoe manufacturers, 1 Park
Cushing Alice A. Miss, s. r. end of Prince John P. s. r. end of Prince
John W. clerk, 89 Cabot, h. 18 Roundy Susan B. widow of John G. s. r. end of Prince
Cushman Elizabeth F. widow of John R. button hole operator, b. 65 Cabot
Cutler Elbridge G. (Boston), s. r. Hart n. P. C
Cutter Rebeckah O. widow of Samuel, h. 100 Corning
Samuel, shoe cutter, b. 100 Corning
Cutts Winfield S. rem. to Boston
Cyr Lorenzo, rem. to Haverhill
DAILEY FRANK P. insurance solicitor, h. 176 Cabot
Harry F. brakeman, b. 176 Cabot
Dale John W. rem. to Danvers
Daley Dennis, city laborer, h. 191 Rantoul
Dennis P. city laborer, h. 8 Congress

Daley Elizabeth A. Miss, shoe stitcher, b. 191 Rantoul [9 So. Hardy
John J. fireman, Bev. Gas Works, h. Julia M. Miss, stitcher, b. 191 Rantoul
Margaret A. Miss, compositor (Salem), b. 191 Rantoul [toul
Nellie M. Miss, stitcher, b. 191 Rantoul
Patrick A. asst. supt. water works, h. 12 Charnock [nock
Patrick J. city laborer, h. 18 Char- Dalton Charles E. shoemaker, h. 59 Essex
Charles H. (Boston), s. r. off Hale n. Beach
Daly John, laborer, b. 13 School
Dame George W. laster, h. 115 Bridge
Danforth Edward F. (E. F. Danforth & Son), 179 Dodge, h. do.
E. F. & Son (Edward F. and Francis E.) carpenters and builders, 179 Dodge
Flora L. Miss, teacher, b. 179 Dodge
Francis E. (E. F. Danforth & Son), 179 Dodge, h. 7 Budleigh ave.
Joseph H. shoemaker, h. Walnut ave. n. Brimble ave.
William H. farmer, b. 179 Dodge
Daniels Charles L. clerk, 138 Cabot, b. 34 Pond [lem), h. 34 Pond
George A. insurance (237 Essex, Sa- John, propr. Central Market, Hale n. West, h. Hale n. Everett
Leonard M. shoemaker, b. 11 Winter
Martha Z. widow of George, h. 11 Winter
Walter M. clerk, b. 34 Pond
Darling Charles L. died April 27, 1896
Frances E. Miss, clerk, 137 Cabot, b. 151 1-2 Rantoul
Georgeanna, widow of Charles L. h. 151 1-2 Rantoul [do.
William E. clerk, 174 Rantoul, b. 151 1/2
Davenport Arthur H. clerk, 174 Rantoul, h. 174 1-2 do.
Elmer W. shoe laster, h. 29 Bartlett
George K. shoe manufr. (287 Devon- shire, Boston), h. 9 Abbott
Jabez K. (J. K. Davenport & Son), 174 Rantoul, h. 19 Railroad ave.
J. K. & Son (Jabez K. and William W.), groceries and provisions, 174 Rantoul
DAVENPORT MELVIN E. (D. D. S.), dentist, 156 Cabot, rooms 1 and 4. h. 65 do. Office hours 8.30 A. M. to 12 M. 1 30 to 5 P. M.
M. Etta Miss, teacher, Bev. Farms school, b. 27 Home
William W. (J. K. Davenport & Son), 174 Rantoul, h. 549 Cabot
Davey John F. manager, Davey Pegging Machine Co. (105 Bedford, Boston), h. 25 Lothrop [Arthur
Davidson Alice Miss, shoe worker, b. 12
DAVIS ADDISON (Beverly Farms and Pride's Crossing Ice Co.), Pres- ton pl. n. Hart, h. do. See page 732

We will save you 50 per cent. on your Prescriptions if you will bring them to us. Only Registered Men employed

GREEN, THE DRUGGIST
BEVERLY

The Beverly Steam Laundry PUTS NEW NECK BANDS ON SHIRTS

for 10 cents which make old ones as good as new.

572

DAVIS.

[Beverly.]

DENNEN.

Davis Alice M. Miss, clerk, 47 Pond, b. 182 Rantoul
 Alverretta L. Mrs. boarding house, 157 Cabot, h. do. ave.
 Ann, widow of Francis, h. 6 Linden
 Annie Miss, milliner, 5 Porter, b. do.
 Benjamin A. shoe sewer, rms. 15 Fayette
 Benjamin M. conductor, h. 45 Cabot
 Carrie F. Miss, shoe stitcher, b. 6 Elliott
 Charles A. fisherman, b. 128 Water
 Charles D. fisherman, h. 128 Water
 Charles F. bookkeeper (B. & M. R. Boston), h. 63 Lovett
 Charles S. laborer, b. 7 Heather
 Charles W. carpenter, h. 6 Elliott
 Clara N. widow of Thomas D. h. 15 W. Dane
 Edward laborer, b. 7 Heather
 Edward F. deceased. [Hale
 Elizabeth L. widow of John W. h. 8
 Elizabeth W. widow of James P. h. 5 Porter [do.
 Ellen F. Miss, dressmaker, 8 Hale, b.
 Ephraim M. rem. to Salem
 Eva A. Miss, teacher, High school, b. 57 Lovett
 Everett F. shoemaker, b. 7 Heather
 Francis, morocco shaver, b. 6 Linden ave. [Cabot
 Frank E. foreman, 53 Rantoul, b. 157
 George H. shoe laster, b. 6 Elliott
 George P. rem. to Hampden, Mass.
 George W. heel cutter, h. 15 Chapman
 G. Fred, shoe cutter, b. 157 Cabot
 James P. rem. to Essex
 John, 7 Heather, died April 22, 1896
 John jr. deceased. [ave.
 John A. carpenter, h. 18 Highland
 John E. shoe cutter, h. 33 Bow
 John J. boxmaker, b. 6 Linden ave.
 Joseph G. shoecutter, b. 45 Cabot
 Joshua W. b. 63 Lovett
 Joy N. shoemaker, b. 7 Heather
 Kate F. Miss, teacher, b. 63 Lovett
 Kingsbury H. driver, 1 Rantoul, b. 63 Lovett
 Lucilla C. widow of Henry F. seamstress, h. 23 Thorndike
 Luella A. Miss, shoe stitcher, rms. 123 Cabot
 Martha W. Miss, stenographer (Boston), b. 10 Quincy park
 Mary E. Miss, b. 6 Linden ave.
 Milton H. shoe cutter, h. 572 Essex
 Minerva S. widow of Horace H. h. 182 Rantoul [Dane
 Nettie P. Miss, seamstress, b. 15 West
 Otis N. gardener, h. 23 Everett
 Parker S. edgsetter, h. 215 Elliott
 Pearl D. Miss, stenographer (105 Summer, Boston), b. 63 Lovett [er
 Rebecca, widow of John, h. 7 Heath
 Sarah E. Miss, dressmaker, 8 Hale, b. do.
 Sarah E. Miss, boxmaker, b. 45 Cabot

Davis Sarah M. widow of John, b. 45 Cabot
 Spurgeon, shoe finisher, b. 45 Cabot
 Thirza A. widow of Ira, h. Preston pl. n. Hart
 Thomas D. died Dec. 12, 1895
 Timothy, shoemaker, h. 36 Wellman
 William C. musician, rms 1 Dane
 William F. died Aug. 27, 1895
 William J. shoe repairer, 130 Cabot, h. 157 do. [41 Chase
 William T. apprentice carpenter, b. Dawson Joseph Rev. rem. to Baltimore, Md. [122 Stanley
 Day Abbie A. widow of Benjamin H. b. Ada L. Miss, milliner (Salem), b. Valley n. Hale [Manchester line
 Albert E. laborer, h. Preston pl next
 Charles H. mason, h. Oak n. Vine ct.
 Dudley D. shoemaker, b. 797 Cabot
 Eben (Hardy & Day), 2 High, h. Valley n. Hale
 Eben F. apprentice, b. Valley n. Hale
 Edward, horse shoer, 20 West, h. at Boston
 George W. H. b. 136 Park
 J. Edward, laborer, b. 136 Park
 Sophronia A. widow of Samuel, h. 797 Cabot
 S. Arthur, rem. to Wenham
 William P. painter, h. Hart beyond Greenwood ave.
 Dean Charles H. shoe cutter, h. 39 Bow
 Ella B. Mrs. dressmaker, h. 39 Bow
 Dearborn John H. physician, 216 Cabot, room 4, h. 38 Colon
 Decker Charles, boxmaker, b. 19 Central
 De Cost Edward, painter, h. Hart byd. Greenwood ave. [9 Wellman
 Deering Edmund B. morocco dresser, h. John T. morocco dresser, b. 9 Wellman
 De Foe C. Fred, sexton, First Bap. church; also, gardener, 7 Jackson, h. do.
 Fred A. machinist, b. 7 Jackson
 Deland Laurenza, widow of Henry, b. 22 Myrtle [Rantoul, h. 3 Hardy
 Delaney James P. foreman packer, 61 Mary, widow of James, b. 7 Hardy
 Michael, shoemaker, b. 4 Prospect
 Patrick, laborer, h. 4 Prospect [son
 Thomas F. clerk, 188 Cabot, h. 4 Jud-
 DeLara E. Francis, rem. to Boston
 Henry, Goodyear stitcher, h. 23 Elliott [Dane
 Sarah E. widow of Etienne F. h. 6
 DeLong Avard L. driver, 58 River, b. 31 Home [4 Laurel
 DeLory Wilbur, foreman, rear 5 Hale, h.
 Dempsey George W. motorman, h. 90 Hale
 J. Edward, laundryman, b. 5 Orchard
 Timothy, laborer, b. 3 Cabot
 Dennehy Dennis T. teamster, h. 6 Congress ct.
 Dennen Emma F. Miss, forewoman, b. 74 Dodge

FOR A PIANO GO TO LEFAVOUR'S 182 ESSEX ST., SALEM, MASS.

Brown Bread and Beans

Every
Saturday
at....

CARL E. KLINK'S
143 CABOT STREET,
BEVERLY.

DENNETT.

[Beverly.]

DODD.

573

Dennett Lizzie J. widow of William H. h. 16 Franklin pl.

Joseph G. died Oct. 29, 1896

Mark, died Feb. 7, 1895

William H. died March 24, 1896

Denning Anna H. Mrs. b. 15 Lothrop

Dennis Anna S. widow of John J. b. 26 Prospect

Austin G. rem. to Sandusky, O.

Charles F. boxmaker, h. 7 Briscoe

DENNIS CHARLES S. magnetic physician (81 Washington, room 5, Salem), h. 26 Prospect. *See page 1260*

Edgar H. shoe cutter, b. 17 Home

Francis A. machinist, h. 15 Congress

Frank A. shoe channeller h. 17 Home

Henrietta, widow of Richard C. h. 31 Federal

James, laborer, h. 19 Charnock

John H. shoecutter, h. 17 Home

John J. died Feb. 26, 1897

John J. 2d, shoe manufr. 77 Bisson, h. 79 do.

Joseph A. foreman cutter, 40 Rantoul. h. 10 Judson

Lillian P. Mrs. bookkeeper (Salem), h. 7 Briscoe [Rogers', off Hale

Lizzie Miss, housekeeper at Mrs. L.

DeNormandie Joseph, machinist, rms. 22 Fayette [Cliff

D'Entremont Fred O. job printer, b. 2 Prince W. engineer, h. 2 Cliff

Derby Charles A. foreman mason, B. & M. R. R. h. 16 Franklin pl.

Charles B. (C. B. Derby & Co.) 72½ Railroad ave, h. 8 Mason

DERBY C. B. & CO. (Charles B. Derby), masons and slaters, 72½ Railroad ave. *See page 725* [Pleasant

Deschamps Benjamin S. mason, h. 21

DESMOND JEREMIAH F. propr. Murphy Livery, Hack and Boarding Stable, rear 58 Pleasant, h. do. *See page 713*

Timothy J. shoemaker, h. 10 Rantoul

DeSousa Emma G. Miss, type-writer, (Boston), b. 11 Bow [h. 11 Bow

Francisco A. order clerk, 40 Rantoul,

Manuel I. hairdresser, 155 Cabot, room 4, h. 11 Bow

Deveau George L. laborer, b. 298 Dodge

Deveraux Kearn, shoemaker, b. 55 Cabot

Devine Thomas H. heel manfr. r. 61 Park, h. 61 do.

Dexter Arthur D. (Boston), s. r. "Oberland" off Hale n. Witch lane

Fred T. rem. to Minneapolis, Minn.

F. Gordon (Boston), s. r. off Hale n. Catholic church [Common

George (Boston), s. r. off Thissell n.

Hattie S. Mrs. (Lombard & Brown), 207 Cabot, h. at Minneapolis, Minn.

John C. carpenter, h. 21 Mulberry

Philip (Boston), s. r. 2 Prince

Dexter Ralph M. foreman, 58 River, h. 17 Central

DEXTER SAMUEL R. carpenter and builder, also, sawing and planing, 125 Park, h. 18 Summer. *See page 730*

Dickey Sumner M. ice teamster, b. 22 Enon [1895

Dickinson Charles H. M. died Mch. 4, Mary E. widow of Charles H. M. b. 109 Dodge

Diggins Arthur, mariner, h. 9 Hardy Arthur A. teamster, h. 7 Swan ave.

Margaret, widow of T. William, h. 243 Cabot

Robert, h. 15 Wallis

Stephen, deceased

Susan R. Miss, h. 1 Phillips ct.

T. William, died Feb. 8, 1897

Dike Sarah M. Miss, dressmaker, 41 Washington, h. do.

William, cabinet maker, b. 2 Bartlett

Dinsmore Emma S. Miss, b. 346 Cabot Johiel M. (Dinsmore & Miller), 53 1-2 Bow, h. at Jamaica Plain

DINSMORE & MILLER (Johiel M. Dinsmore and Osmond B. Miller), propr. Beverly City Bowling Alleys, 53 1-2 Bow c. Rantoul. *See page 745*

DIRIGO CREAMERY (David W. Duncan, Justin H. Duncan, Edward T. Smith and Albert J. Garland), cream and milk dealers, and butter and ice cream manufrs. Park n. Riverside; retail store and bakery, 255 Cabot. *See page 745*

Dix Thomas M. carpenter, h. Hale n. P. C. station

Dixon Clara R. Miss, b. 261 Cabot

E. May Miss, shoestitcher, h. 24 Myrtle [Cabot

Fannie W. widow of Isaiah, h. 261

Fred A. stone cutter, h. 182 Rantoul

Walter L. (Smith & Dixon), 61 Pleasant, h. 24 Myrtle

Doane Albert, carpenter, h. 5 Mechanic

Charles H. machine operator, b. 9 Lothrop

Hiram, h. r. 39 Stone

John O. leather worker, b. 9 Lothrop

Melissa H. widow of Obed E. seamstress, b. 34 1-2 Bartlett [ette

Dobbins Thomas, shoe laster, b. 21 Fayette

Doble Clara L. Mrs. (Morrow & Doble), 192 Cabot, h. 20 Dane

Phineas K. (Morrow & Doble), 192 Cabot, h. 20 Dane [Willow

Dockham Charles H. shoecutter, h. 4 Thomas J. laborer, h. Hale byd. West

Dodd Charles H. clerk, 309 Cabot, b. 27 Ocean

Edmund G. shoe cutter, h. 7 Corning

Jacob M. shoe laster, h. 27 Ocean

Jennie H. Miss, boxmaker, b. 27 Ocean

PURE CANDIES

from 10c to \$1.00 a lb. Save 50 per cent on confectionery by buying of

GREEN, THE DRUGGIST
— BEVERLY —

At the Beverly Steam Laundry

Damaged or Lost Articles are made good at once; this and GOOD WORK places us in FRONT.

574

DODD.

[Beverly.]

DOUCETT.

Dodd Moses W. shoemaker, b. 16 Bridge
 Nellie L. Miss, b. 27 Ocean [Ocean
 Susie S. Miss, shoe packer, b. 27
 William L. foreman, 59 Park, b. 27
 Ocean [Atlantic ave.
 Dodge Abbie M. widow of Aaron, b. 11
 Abraham, died Sept. 2, 1895
 Albert (A. Dodge & Son), 70 Park, h.
 at Gloucester
 Albert W. carpenter, h. 40 Chase
 Alice M. Miss, b. 3 Thorndike
 Alna H. farmer, h. 132 Conant
 Amy J. Miss, clerk, 60 Lovett, b. 6
 School
 Andrew, farmer, h. 200 Dodge
 Andrew 2d shoemaker, h. 24 Federal
 Annie E. Miss, b. 16 Fayette
 Arthur W. 3 Munroe, rem. to Danvers
 A. & Son (Albert and Chester P.
 Dodge), flour and grain, 70 Park
 Benjamin B. carpenter, h. 388 Cabot
DODGE BENJAMIN F. house and sign
 painter and paper hanger, rear
 299 Cabot, h. 299 do. See page 738
 Calvin B. shoemaker h. 9 West Dane
 Caroline S. widow of Daniel P. died
 Aug. 22, 1896
 Charles F. mason, h. 6 School
DODGE CHARLES H. hackman, 3
 School, and Beverly R. R. station,
 h. 25 Wallis. See page 749
 Charles L. general agent, Mass. Mutual
 Life Ins. Co. h. 41 Washington
 [h. 76 Cabot
 Charlotte P. widow of J. Stanwood,
 Chester P. (A. Dodge & Son), 70 Park,
 rms. 12 Highland ave.
 Clarence L. heel burnisher, h. 20
 Madison ave. [ter
 Edward E. shoemaker, b. Hotel Wal-
 Frances L. widow of Roger E. h. 66
 Dane
 Frank W. shoemaker, h. 10 W. Dane
 Fred C. clerk (Boston), h. 36 Federal
 Frederick A. market gardener, 203
 Dodge, h. do. [22 Prospect
 Frederick N. foreman (Lynn), h.
 George A. clerk, Hotel Walter, b. do.
 Georgianna Miss, b. 26 Judson
 Harriet N. widow of Uziel, h. 138
 Conant
 Henry E. gardener, h. 26 Judson
 Henry E. 2nd, farmer, b. Elmwood
 ave.
 Horace W. died Jan. 3, 1897
 Ida M. Miss, bookkeeper (Peabody),
 b. 6 School
 Isaiah H. died Jan. 1, 1897
 Israel W. salesman (Boston), h. 11
 Atlantic ave.
 James A. b. 76 Cabot
 Jennie P. Miss, asst. public library,
 b. 41 Washington
 Jesse F. milk dealer, 400 Cabot, h. do.
 John P. laborer, h. 1 Knowlton
 Jonathan, h. Elmwood ave.

Dodge Joshua S. farmer, h. 400 Cabot
 J. Clifford (J. H. Baker & Co.), 39
 Park, h. 6 Summer
 LaForest C. farmer, h. 506 Cabot
 Leonard, shoemaker, h. 20 Mulberry
 Levi W. market gardener, 555 Cabot,
 h. do. [26 Judson
 Lillian F. Miss, clerk, 149 Cabot, b.
 Lizzie A. Miss, shoe stitcher, h. 24
 Federal [Cabot
 Louis L. draughtsman (Lynn), h. 31½
 Lucius B. h. 282 Cabot
 Martha C. Miss, b. 346 Dodge
 Martha S. widow of Horace W. h. 346
 Dodge [School
 Mary E. Miss, shoe stitcher, b. 6
 Matilda, widow of Levi, b. 555 Cabot
 Nellie L. Miss, clerk, 38 Lovett, b. 41
 Washington
 Nellie P. Miss, died Mch. 21, 1897
 Susan J. Miss, h. 24 Federal
 S. Belle Miss, b. 200 Dodge
 Walter F. farmer and agent Mass.
 Ploughman, b. 200 Dodge
 William A. rem. to Salem [pl.
 Doherty William S. laborer, h. 12 Lovett
 Dolan John J. rem. to Salem
 Dolliver Whitfield F. fireman, association
 factories, h. 20 Porter
DOLLOFF ALBERT S. physician and
 surgeon, Valley n. Hemlock, h.
 do. Office hours until 9 A. M. and
 12.30 to 1.30 P. M.
 Donahue Thomas, died Aug. 29, 1895
 Donlan James, rem. to Nova Scotia
 John, stone mason, h. 8 Prospect
 Thomas, laborer, b. 8 Prospect
 Donnell Eben C. rem. to Somerville
 Donnelly John E. telephone inspector, b.
 Hotel Trafton
 Donohue Bridget, widow of Thomas,
 washerwoman, h. 18 Stone
 Donovan Albert B. hairdresser, h. 142
 Lothrop
 Daniel, shoemaker, b. 41 Bow
 Eugene J. conductor, L. & B. R. R.
 h. 24 Rantoul
 Jeremiah, city laborer, b. 24 Ran-
 toul
 John J. rem. to Peabody
 Peter, gardener, h. High n. Haskell
 Dooling Andrew J. shoemaker, b. rear
 31 Cabot
 Daniel, laborer, h. 24 Wellman
 James H. painter, b. 58 Pleasant
 John, laborer, h. rear 31 Cabot
 Joseph J. shoemaker, b. r. 31 Cabot
 Peter J. shoemaker, h. 7 Porter
 Xavier F. shoemaker, h. 6 Front
 Doran John F. laborer, h. 18 Knowlton
 Dorney John, plumber, b. 9 Union
 Dorothy Elias H. laborer, h. 252 Essex
 Doty Ernest F. farm hand, b. J. W. Brad-
 street's, Elmwood ave.
 Doucett Annie L. Miss, shoe vamp, b.
 43 Cabot

MUSIC BOXES

LARGE STOCK CONSTANTLY ON HAND AT
 LOWEST NEW YORK PRICES.
 W. J. LEFAVOUR, 182 Essex Street, Salem.

CARL E. KLINK, Delicious Cream Bread and Rolls 143 CABOT ST.
fresh every afternoon at... BEVERLY.

DOUGLASS.

[Beverly.]

DURLING.

575

Douglass Betsey, widow of Hugh, b. 14 Butman
Frank P. pres. Babb, William Douglass Co. 47 Park, h. at Worcester
Otis N. laborer, b. 252 Rantoul
Dow Alexander, gardener, b. 6 Hart
Charles F. shoecutter, h. 12 Enon
Charles H. rem. to Salem
Charles S. shoemaker, h. 8 Summer
Duncan, machinist, h. 9 Phillips ct.
Forest A. shoemaker, h. 14 Chapman
DOW JAMES B. propr. Sunnyside Greenhouse; and Beverly Farms Coal Co. Hale n. Everett, h. near do. See page 736
James E. rem. to Salem
John E. Hale st. died Dec. 16, 1895
John E. rem. to Lynn [tle
Joseph A. foreman, 65 Bow, h. 4 Myr-
Simon H. shoe stitchee, h. 14 Stone
Thomas W. lather, h. 18 Front
Dowd Mary Mrs. summer boarding house, High n. Hale, h. do. [man
Downey Robert. city laborer, h. 13 Well-
Downing Annie, widow of Simon L. h. 38 Dane [Central ct.
Helen W. widow of Charles A. h. 14
Henry W. shoemaker, h. 132 Water
Lillian W. Miss, teacher Bev. training school, b. 14 Central ct.
Mary W. widow of John F. h. 132 Balch [ct. b. do.
Susie E. Miss. dressmaker, 14 Central
Downs Anna M. Miss, dressmaker, 29 Stone, b. do.
Clarence. letter carrier, h. 29 Stone
Laura A. widow of George, b. 29 Stone
Mary D. Mrs. dressmaker, 16 Cox ct. b. do.
Doyle Andrew J. rem. to Waverly
Charlotte W. Miss, shoe stitchee, h. 37 Federal [h. 14 Stone
Elizabeth A. widow of Abram T.
John T. engineer, B. & M. R. R. h. 32 Bartlett
Lucy A. Miss, copyist, 122 Cabot, room 5, h. 37 Federal
Dresel Ellis L. (Boston), s. r. 28 Boyles
Driscoll James, shoe laster, b. 4 Davis
John E. laborer, h. 7 Monroe
John J. rem. to Salem
Michael A. rem. to East Boston
Drislane William, laborer, b. D. Linehan's, Hale [Thorndike
Driver Emma E. widow of David, h. 20
Emma McC. Miss, teacher, Washington School, b. 20 Thorndike
Samuel jr. carpenter, h. 5 Hale
William McC. rem. to Lynn
William R. treasurer, American Bell Telephone Co. (125 Milk, Boston), h. 30 Washington
William R. jr. rem. to New York city
Drivers' Union Ice Co. ice houses, Enon at Wenham lake
Drown John G. died Mch. 22, 1896

DuBois Clara P. widow of George E. b. 131 Conant
Dudley Charles F. blacksmith and horse shoer, 60 Dodge, h. at Wenham
DUDLEY EDMUND B. dentist, 107 Cabot, h. do. See page 757
E. Waldo, clerk, 24 1/2 Cabot, b. 107 do.
DUDLEY JOHN F. boots, shoes, confectionery and variety store, 136 Dodge, h. 8 Lake View ave. See page 743 [h. 73 Bridge
William W. foreman, 58 Railroad ave.
Duff Ellen M. widow of James, b. 18 Charnock
Duffy Patrick J. shoemaker, h. 96 Hale
Dugan Charles H. engineer, b. 20 Summit ave. [ave.
Cornelius, engineer, h. 20 Summit
Cornelius jr. laborer, h. 12 Davis
Dennis F. clerk, b. 150 Dodge
Ellen M. B. Miss, b. 150 Dodge
Henry J. proprietor Wayside Poultry Yards, 150 Dodge, b. do.
John F. clerk (Salem), b. 150 Dodge
John H. engineer, b. 20 Summit ave.
Margaret, widow of Dennis, h. 150 Dodge [Summit ave.
Margaret L. Miss shoe stitchee, b. 20
Mary C. Miss, b. 20 Summit ave.
Michael P. engineer, pumping station, Salem Water Works, h. 127 Dodge [ave.
Thomas F. engineer, b. 20 Summit
Timothy, stockfitter, b. 20 Summit ave.
Duke John, laborer, h. 142 Rantoul
Duley Lawrence, rem. to Danvers
L. Gratton, foreman stitchee, 37 Park, b. Hotel Walter
Dunbar Chester, rem. to Framingham
George, rem. to Framingham
DUNCAN DAVID W. (Dirigo Creamery), Park n. Riverside; also (Rantoul Hardware Co.), 138 1-2 Rantoul, h. 10 Chase [toul
Edwin M. mgr. 231 Cabot, h. 210 Rantoul
DUNCAN JUSTIN H. (Dirigo Creamery), Park n. Riverside; also, (Rantoul Hardware Co.), 138 1-2 Rantoul, h. 6 Chase [han's, Hale
Dunlavy Patrick, laborer, b. D. Line-
Dunn Andrew J. rem. to Hamilton
Augustus B. laundryman, 62 Railroad ave. h. at Manchester
Francis, farmer, h. 95 Hull [Back
Dunphy Ann E. widow of James J. h. 6
Annie T. Miss, shoepacker, b. 6 Back
Bridget M. Miss, died July 31, 1896
Jerome M. machinist, rms. 10 Pleasant
William T. laborer, b. 6 Back
Dupee William, coachman, h. 25 West.
Durant Charles A. shoe burnisher, h. 13 Fayette
Durkee Edward, laborer, b. Phillips ave.
Lillian E. B. Miss, buttonhole operator, b. 20 Stone [Roundy
Durling George E. driver, 70 Park, h. 21

We are the only Cut Rate Drug Store east of Boston

GREEN, THE CUTTER
... BEVERLY, MASS. ...

We call for and return in 24 hours
your Family Wash for 4 cents per
pound which is about 12c per doz.

BEVERLY STEAM LAUNDRY

576

DUSTIN.

[Beverly.]

ELLIOTT.

Dustin Charles W. rem. to Wenham
Dutcher William W. laborer, h. 141 Park
William W. jr. trimming cutter, b.
141 Park

Dutra Theodore, rem. to Salem
Dwyer John, blacksmith and horse shoer,
Hale n. Cath. church, h. Hale
opp. Pine Ridge ave.

DWYER PHILIP, custom tailor, 90
Cabot, h. 24 Rantoul. *See page 703*
Dyer Edwin L. clerk, International Fire
Hose and Fire Mfg. Co. h. at
Portland, Me.
George S. machinist, b. 23 Fayette

EAGAN RICHARD E. driver, b. 8 Chase
Early Charles H. painter, b. 16 Roundy
William F. painter, h. 16 Roundy
Eastern Elevator and Mills (A. Dodge &
Son), proprs. 70 Park [berry
Eastman George C. shoemaker, h. 13 Mul-
William W. shoe trimmer, h. 43 Cabot
Eaton Fred F. salesman (Lynn), h. 16
Lenox [Lenox
G. Forrest, packer, 65 Bow, b. 16
Hannah T. widow of Moses, rem. to
Reading
John L. baggage master, Bev. Farms
R. R. station, h. Oak n. Vine ct.
J. Hovey, shoe trimmer, h. 16 Central
ct.

Walter M. shoecutter, b. 16 Lenox
Eddy William F. potter, h. 141 Park
Edgerly Anna E. Miss, shoestitcher, b.
132 Balch

Mary E. Miss, b. 9 Pond
Edgett Carrie C. Miss, stenographer, 122
Cabot, room 5, b. 329 do.
Grace L. Miss, student, b. 329 Cabot
Horace P. rem. to Boston
Isaac H. clerk (State House, Boston),
h. 329 Cabot

Ruth F. Miss, student, b. 329 Cabot
Edmunds Kitty F. Miss (Newton), s. r.
9 Marsh ave. [Chase
Edwards Alwood B. shoemaker, h. 27
Andrew S. city collector, h. 77 Lovett
Anna G. Miss, dressmaker, 5 Roundy,
h. do.

Benjamin I. laborer, b. 540 Essex
Bertha N. Miss, b. 54 Dodge
Charles W. coachman, b. 540 Essex
Clara B. Mrs. shoestitcher, b. 27 Chase
Clara L. widow of Ephraim A. died
March 24, 1896

C. Sumner, shoemaker, b. 10 Myrtle
Edwin A. carpenter, 48 Essex, b. 23
Charnock

Ezra F. laborer, h. 135 Boyles
Frank, farmer, h. 266 Dodge
George H. market gardener, 320
Dodge, h. do. [Prospect
Henry W. engineer, 75 Park, h. 32
Isabelle S. Miss, h. 262 Cabot
Israel O. farmer, h. 54 Dodge [h. do.
John F. market gardener, 540 Essex,

Edwards Justin M. produce dealer (sum-
mer). Hale opp. Pine Ridge ave.
and market gardener, 552 Essex,
h. do.

Lewis C. shoemaker, h. 23 Charnock
Sarah A. Miss, h. 80 Conant
Stephen A. D. market gardener, 228
Common, h. do. [Ober

Eldredge Albert F. clerk, 123 Hale, b. 4
Amy A. Miss, bookkeeper, 53 Ran-
toul, b. 20 Bow

Edward P. student, b. 50 Lothrop [Hale
Issachar T. gardener, h. Valley n.
I. Frank, gardener, b. Valley n. Hale
James T. janitor, Beverly Cove
school, h. 149 Hale

Joseph N. oiled clothing maker, h.
334 Cabot [School

Lucy A. widow of Joseph A. b. 6
Lucy T. Miss, b. Valley n. Hale

Mary J. widow of Benjamin W. h.
20 Bow

Perley G. (Millett, Woodbury & Co.),
61 Rantoul, h. 50 Lothrop

Stephen, flagman, Thissell st. cross-
ing, h. Hale c. Thissell

West D. inspector (Boston custom
house), h. 20 School

West D. jr. salesman (Boston), h. 29
Washington

Willard P. student, b. 50 Lothrop
Eldridge George O. coachman, h. 4 Ober

Henry A. painter, h. 6 Myrtle

ELDREDGE JACOB P. painter and pa-
per hanger, 172-A Rantoul, h. 37
Chase. *See page 737*

Jessie M. Miss, bookkeeper, 172-A
Rantoul, b. 37 Chase

Eliot Samuel (Boston) s. r. West n. Oak
Ellenwood Louis, rem. to Reading

Ellingwood Ella T. Miss, tel. operator
(Boston), b. 238 Cabot

Mellana A. Miss, h. 238 Cabot
Elliott Abby M. Miss, shoe binder, b. 67
Grover [Grover

Abigail S. widow of George, h. 67

Carrie E. Mrs. b. 235 Hale

Charles, farmer, h. 78 Standley

Charles H. laborer, h. 5 Hale

Charles R. shoemaker, h. 24 Bow

Edward B. musician, b. 121 Water

George H. market gardener, 67 Gro-
ver, h. do.

Hervey, carpenter, h. 14 Butman
Hittie W. widow of Thomas, h. Val-
ley n. Hemlock

Horace E. carpenter, h. 72 Standley

ELLIOTT ISRAEL M. milk dealer, 3
Ober, h. do. *See page 747*

John G. shoemaker, b. 78 Standley

John T. job wagon, 15 Hart, h. do.
John W. farmer, b. 460 Essex

Mary C. widow of Israel, b. 3 Ober

Mary J. Mrs. dressmaker, 5 Hale,
h. do. [Essex, h. do.
Stephen P. market gardener, 460

Lefavour's Piano Polish, 35 cts.

This polish we prepare for Pianos
and warrant it to suit. Sold at
LEFAVOUR'S MUSIC STORE,
182 Essex Street, Salem.

CARL E. KLINK, FANCY BAKER and 143 CABOT ST. CONFECTIONER... BEVERLY.

ELLIOTT.	[Beverly.]	FIELD.	577
Elliott William E. driver, 15 Hart, h. 16 do.		Farnham Carrie E. Miss, teacher (Methuen), b. 15 Atlantic ave.	
Ellis Benjamin F. carpenter, b. 10 Winter		Charles H. civil engineer, b. 15 Atlantic ave.	
Clara A. widow of Charles, h. 392 Cabot		Walter, city marshal, office, City hall. h. 15 Atlantic ave.	
Ernest I. special police, h. 12 Essex		Farnsworth Emily E. widow of Albert, b. 9 Charnock [lem], b. 31 Ocean	
Joseph A. carpenter, h. 10 Winter		Farrin Hattie S. Miss, bookkeeper (Samuel Melvin D. carpenter, h. 31 Ocean)	
Lucy A. widow of Ira S. h. 16 School		M. Josephine, widow of J. Frank, h. 31 Ocean	
Merton E. machinist, rms. 20 Fayette		see Ferrin	
Samuel M. died Oct. 20, 1895		Fassett George E. (J. H. Baker & Co.), 39 Park, h. 5 Summer	
Elwell Ernest L. apothecary, 14 West, b. Emily A. Ober's, Oak		Fay Franklin B. (Boston), s. r. off West opp. Beach	
Newton W. photographer (154 Tremont, Boston), h. 354 Cabot		John, gardener, h. 28 West	
Sarah M. widow of Isaac N. b. 354 Cabot		Mary Miss, h. 11 Arthur	
Emerson Charles S. jr. rem. to Wakefield		Thomas O. carpenter, b. 11 Arthur	
Emery Jennie T. Miss, forewoman, Marsters & Walker, rms. 43 Lovett		William, painter, Park n. Riverside, h. at Salem [Hale]	
Emo Margaret, widow of Christopher, b. Hale cor. Pickett ct.		Feeney Andrew, laborer, b. D. Linehan's,	
Endicott Agnes W. Miss, b. 16 Broadway		Fegan Leverett, stockfitter, h. 15 Lovett	
Anna E. widow of Samuel A. h. 13 Bartlett [Broadway		Nellie A. Miss, forewoman, 38 Lovett, b. 15 do. [30 Home	
Arthur L. clerk (Boston), b. 16		Felch John H. clerk, rear 124 Rantoul, b. John W. shoemaker, h. 27 Pond	
George A. (Marshall & Moulton Express Co.), 4 Washington, b. 13 Bartlett		Joseph E. painter, h. 30 Home	
Mary E. Miss, b. 97 Rantoul		Fellows Byron W. machinist, rms. 96 Cabot	
Robert R. president Beverly Savings Bank, h. 16 Broadway		Fennell John J. apprentice, Beverly Citizen, b. 151 Lothrop	
William, h. 97 Rantoul [P. C.		Katie A. Miss, shoestitcher, b. 151 Lothrop [h. 151 Lothrop	
William jr. (Boston), s. r. off Hale n. William 3d (Boston), s. r. Neptune		Nora A. widow of John M. laundress,	
Ennes Sadie A. Miss, box maker, b. 5 Elm		Fenton Thomas, laborer, b. D. Linehan's, Hale	
ENTERPRISE PRESS , printing, binding, etc. 95 Cabot. See page 710		Ferguson Alfred, laborer, rms. 136 Cabot	
Erickson Gabriel J. fisherman, h. 16 Central ct.		Charles P. stock fitter, b. 69 Bisson	
Erwin Daniel, rem. to Gloucester		Clara H. Miss, clerk (Salem), b. 8 Colon	
Nellie G. Miss, rem. to New York city		Frank W. lather, b. 6 Cabot	
Estes Edward E. clerk, 199 Cabot, h. 31 do. [ave. n. Walnut ave.		Fred A. clerk (Salem), b. 69 Bisson	
Estey Joseph N. carpenter, h. Brimble		Jeremiah W. gardener, 69 Bisson, h. do. [Pleasant, h. at Salem	
Esty Waldo P. rem. to Hamilton		Nellie A. Mrs. shoe stitching, 55	
Eustis George P. (New York), s. r. Bay View ave.		Rufus P. asst. drawtender, B. & M. R. R. bridge, h. 6 Cabot	
Evans Charles F. rem. to Salem		Wesley B. painter, h. 8 Colon	
Robert D. (New York), s. r. off 55 Ober Burgess Pt.		William A. paper hanger, h. 49 Railroad ave.	
Eveleth Jonathan S. h. 324 Cabot		Fernald Cora M. Mrs. bookkeeper, 70 Park, h. 17 Judson [Judson	
FAIRBANKS CHARLES F. (Boston), s. r. off 29 Ober [258 Cabot		Nathaniel W. supt. (Salem), h. 17	
Fairbrother Lillie Miss, shoeworker, b. Mary F. Mrs. baker, 258 Cabot, h. do.		Ferrick William H. hairdresser, Odd Fellows blk. room 1, h. 79 Hale	
Fairfield Charles E. supt. J. Fairfield's, h. 9 Quincy park		Ferrin Frank F. clerk, h. 13 Atlantic ave.	
George A. fisherman, b. 36 Water		Laura E. Mrs. h. 7 Phillips ct.	
FAIRFIELD JAMES , propr. Independent Coal yard, 7 Water, h. at Salem. See page 754 [Cabot		see Farrin [son's, Hale	
Fall Mary E. widow of Sewall W. b. 688		Fiany Michael laborer, b. Lawrence Watfield Bridget Miss, boxmaker, b. 17 Wellman [Wellman	
FALLON JOHN H. shoe stock manufr. 85 Rantoul, h. at Peabody. See page 521		Catharine Miss, shoe folder, b. 17	
		Honora Miss, shoe folder, b. 17 Wellman	
		James, b. 170 Hale	

Save from 25 to 33 per cent. on all DRUG STORE GOODS by trading with.....

GREEN, THE DRUGGIST
BEVERLY, MASS.

IN 1885 The Beverly Steam Laundry ...Employed **ONE**
hand. Good work
.... and Fair Prices oblige us now to employ **THIRTY-FIVE.**

578

FIELD.

[Beverly.]

FOSS.

- Field James, tea pedler, b. 17 Wellman
John, laborer, h. 17 Wellman
Martin T. student, b. 17 Wellman
Mary Miss, boxmaker, b. 17 Wellman
Nellie Miss, shoe folder, b. 17 Wellman
[Cabot, b. 23 Bow
Ozro M. (Field & Kennedy), 194
P. A. & Co. rem. to Salem
& Kennedy (Ozro M. Field and Fred
J. Kennedy), clothing and gents'
furnishings, 194 Cabot
Fielder Angelina H. Miss, shoe packer,
b. 138 Lothrop [137 Lothrop
Annie L. Miss, button hole maker, b.
Charles, shoe channeller, h. 11 Home
Charlotte N. widow of John K. h. 137
Lothrop
Ella L. widow of James C. collector,
N. E. I. School, b. 5 Porter
George F. farmer, h. 373 Cabot
George W. mason, h. 373 Cabot
John K. died Sept. 20, 1894 [rop
John K. jr. shoemaker, h. 137 Loth-
Woodbury, shoe repairer, rear 134
Lothrop, h. 138 do.
Fields Frank J. hairdresser, b. 12 Davis
Finnegan James, coachman, 39 Hale, h.
43 do.
Patrick, coachman, h. Prince
Fish Stephen O. shoe laster, h. 39 School
Fisher Jennie Miss, cook, Selby House,
b. do.
John, h. 9 Woodberry
John L. conductor (West End R. R.
Boston), b. 9 Woodberry
John P. shoemaker, b. 145 Hale
Martha A. widow of Frederick B. h.
145 Hale [h. do.
Susan J. Miss, matron, Bev. hospital.
Fiske Albert R. shoe cutter, h. 16 Home
Mary E. widow of Charles, rms. 37
Federal
Warren B. farm help, b. 535 Cabot
Fitz Hannah F. widow of Joseph L. rem.
to Swampscott
Reginald H. physician (Boston), s. r.
Paine ave. [b. 40 Abbott
Fitzgibbon Catherine, widow of Patrick,
Philip, general foreman, T. Fitzgib-
bon's h 70 Lovett
FITZGIBBON THOMAS, stone contrac-
tor and concrete paver, 40 Abbott,
h. do. Quarry off 258 Essex. See
page 725
Fitzgibbons James J. mason, h. 26 Stone
Flanders Cora M. Miss, shoe operative, b.
George Rowe's. Watch-Hill
George C. h. 25 Ocean
Irving, shoe laster, rms. 68 Cabot
Mary L. widow of Charles W. h. 22
Thorndike
Fleming Mary E. widow of Thomas,
boarding house, 135 Rantoul, h. do.
Flint Arthur L. shoemaker, b. 12 Arthur
Bessie B. Miss, shoe stitcher, b. 28
W. Dane
Flint Fred A. shoe cutter, b. 41 Bow
Frederick P. carriage painter, b. 183
Rantoul [Arthur
Katarina, widow of George A. h. 12
Lorena, widow of Manuel O. h. 28 W.
Dane
Thomas S. shoemaker, h. 183 Rantoul
Walter S. shoemaker, b. 12 Arthur
Floyd Harriet W. widow of George, h.
26 Wallis [Front, h. do.
Flynn Elizabeth Miss, variety store, 24
Francis J. lamplighter, b. 179 Hale
John C. lamplighter, h. 179 Hale
Thomas J. shoemaker, b. 84 Cabot
William F. clerk, Walker Bros. & Co.
h. at Boston [Hale
Fogg Charles W. plumber's helper, b. 348
George S. gardener, h. 348 Hale
G. Herbert, carpenter, b. 348 Hale
Samuel A. gardener, h. Thissell n.
Common [man
Foley Andrew J. shoemaker, b. 26 Well-
Catharine A. Miss, h. 26 Wellman
Cornelius F. shoemaker, b. 26 Well-
man
Dennis, laborer, b. 6 Wellman
Hugh J. brick layer, h. 28 Front [ct.
Jeremiah, stone mason, b. 6 Congress
John, engineer, Bev. Gas and Electric
Co. h. 14 Columbus ave.
John J. died Dec. 27, 1895
Julia Miss, shoe stitcher, b. 41 Front
Margaret Miss, shoestitcher, h. 41
Front [er. b. 4 Front
Nora, widow of Timothy, housekeep-
Timothy, police officer, h. 37 Ocean
Folsom James L. rem. to Lynn [Park
Fopiano Charles A. fruit pedler, h. 145
Ford Clara W. widow of Oscar E. h. 38
Pond
Edith M. Miss, compositor Bev.
Times, b. 38 Pond
Herbert P. shoe cutter, b. 38 Pond
Lawrence A. student, b. Wm. H.
Ford's, Hale
Oscar E. died Feb. 28, 1896
William H. gardener, h. Hale n. P. C.
FORNESS ARTHUR A. real estate and
insurance agent, 153 Cabot, rm. 3;
and (Salem), h. 98 Lovett. See
page 701
Forniss Francis, foreman, F. A. Seavey
& Co.'s, h. 7 Charnock
FORTIER SADIE J. MISS, boot and
shoe stitching, 55 Pleasant, b. 143
Park. See page 522 [dike
Foss Charles L. shoemaker, b. 23 Thorn-
George A. cabinet maker, h. 23
Thorndike [dike
George N. heel cutter, b. 23 Thorn-
Georgia A. Miss, b. 12 Davis
Henry E. plumber, b. 23 Thorndike
John G. laborer, h. 12 Davis
Lewis A. shoemaker, h. 7 Prospect
Lucilla P. Miss, b. 23 Thorndike
Stephen E. shoe cutter, b. 12 Davis

PIANO TUNING

**PIANOS and ORGANS Tuned, Repaired and Pol-
ished. All work First Class.**
W. J. LEFAVOUR, 182 Essex Street, Salem.

CARL E. KLINK, Bread, Tea Rolls, Cake, Pastry, 143 CABOT STREET, BEVERLY.

FOSSA.	[Beverly.]	FOSTER.	579
Fossa Pasquale, fruit and confectionery, 81 Cabot, h. do.		Foster Frank A. clerk, Woodbury Bros. b. 49 Essex	
Foster Abbie C. Miss, dressmaker, 10 Federal, h. do. [ing		Frank W. messenger, Bev. Nat'l Bank, b. 66 Cabot	
Abigail T. widow of Ezra, h. 97 Corn- Adeline S. widow of Ezra O. h. 61 Essex		Frank Y. carpenter, b. J. F. Foster's, Brimble ave.	
Albert, shoemaker, h. 24 Essex		Fred P. flagman and baggage master, Montserat R. R. station, b. 35 Cabot	
Alfred, shoe repairer, 40 Dane; also mail messenger, post office, b. 11 Pleasant		George A. shoemaker, b. 24 Essex	
Alice C. Miss, b. 11 Thorndike		George B. ship chandler, 43 Water, h. 21 Bartlett	
Alice H. Miss, teacher (Sherborn), b. 21 Bartlett		George L. shoemaker, b. 12 May	
Almira Miss, b. 310 Hale [b. do.		Gideon F. foreman cutter, 40 Rantoul, h. 4 Chapman	
Alonzo (J. Foster & Son), 265 Hale,		Hannah L. Miss, b. 48 Ober	
Andrew P. farmer, b. 14 Federal		Henry A. driver, 4 Bartlett, h. 11 May	
Ann A. Miss, b. 232 Hale		Hezekiah A. machine operator, h. 35 Cabot [station, h. 70 Colon	
Anna Miss, b. 19 Broadway		Hezekiah O. agent Montserat R. R.	
Archer W. stenographer (Boston), b. 172 Hale [h. do.		Horace, groceries and provisions, 588 Cabot opp. Dodge, h. 590 do.	
Arthur, market gardener, 298 Dodge,		Horace H. carpenter, 6 Brackenbury, s. r. do. h. at Boston	
Arthur L. gardener, b. 174 Hale		Horace P. teller, Beverly National Bank, h. 34 Essex	
Arthur W. shoe laster, h. 311 Cabot		I. Woodbury, paymaster (N. Y., N. H. & H. R. R. Boston), h. 37 Washington	
Augustus, gardener, h. Hale n. P. C.		Issachar, farmer, h. 88 Corning	
Augustus E. gardener, h. 300 Hale		Issachar jr. market gardener, 105 Corning h. do.	
Benjamin G. butcher, h. 5 Heather		James P. apprentice, b. 48 Colon	
Benjamin R. shoemaker, h. 24 Essex		Jeremiah (J. Foster & Son), 265 Hale h. do.	
Bessie M. Miss, b. 174 Hale		Jesse, rem. to Lynn [Federal	
Calvin, gardener, h. 310 Hale		Joanna L. widow of Joseph E. h. 14	
Carl W. fisherman, b. 54 Cabot		John, h. 99 Corning [ing	
Caroline Miss, b. 259 Hale		John E. clerk, 123 Hale, b. 100 Corn- John F. market gardener, Brimble ave. n. Bev. reservoir, h. do.	
Charles, McKay operator, b. 181 Hale		John H. market gardener, 259 Essex, h. do.	
Charles C. fisherman, h. 54 Cabot		John W. shoe packer, h. 248 Cabot	
Charles E. shoemaker, h. 48 Colon		John Y. gardener, h. 172 Hale	
Charles H. shoemaker, b. 61 Hale		Joseph, farmer, h. 181 Hale	
Clinton S. farmer, h. 126 Hale		Joseph E. died May 7, 1895	
C. Arthur (Merrill, Porter & Co. Lynn), h. 16 Dodge		Joseph F. draughtsman, W. H. Hurd's, b. 77 Essex	
Daniel P. (Raymond & Mader), 1 Park, b. 113 Dodge		Josiah, h. 232 Hale	
David L. farmer, h. 48 Ober		J. Edward, laborer, h. 22 Charnock	
Edgar S. stenographer (Boston), b. 21 Bartlett		J. Frank, foreman, Woodbury Bros. h. 77 Essex	
Edwin, h. 61 Hale		FOSTER J. & SON (Jeremiah and Alonzo Foster), carpenters and builders, 265 Hale. <i>See page 732</i>	
Edwin B. rem. to Boston		Lillie B. Miss, b. 178 Hale	
Elijah P. mason, b. 9 Charnock		Louisa L. widow, died Jan. 25, 1896	
Eliza A. widow of Elijah P. nurse, h. 55 Essex		Louise, widow of Daniel, h. 113 Dodge	
Elizabeth Miss, b. 310 Hale		Lucy A. widow of Addison W. b. 12 May	
Elizabeth B. widow of Jesse W. h. 344 Cabot		Luther, died Mch. 15, 1897	
Elizabeth W. Miss, b. 99 Corning		Lydia W. widow of Israel, h. 28 Hale	
Ella F. Miss, died Nov. 29, 1895		Mary A. widow of Larkin J. h. 50 Hale [Conant	
Ellen Miss, button hole maker, b. 113 Dodge		Mary A. widow of Moses, h. 1	
Emily Miss, b. 176 Hale			
Ethel D. Miss, teacher, South school, b. 77 Essex			
Fannie M. Miss, bookkeeper, J. P. Friend & Co.'s, b. 77 Essex			
Florence G. Miss, ass't bookkeeper, 58 River, b. 105 Corning [Hale			
Frances E. widow of Josiah, h. 228			
Francis A. bookkeeper, 118 Cabot, h. 66 do.			

We will cure your cough with a 50 cent bottle of—
DR. GREEN'S WHITE PINE TAR AND TOLU
OR REFUND THE MONEY.

GREEN, The Druggist

High Gloss or Domestic Finish at the Beverly Steam Laundry

SATISFACTION GUARANTEED.

580

FOSTER.

[Beverly.]

FROTHINGHAM.

Foster Mary A. widow of Samuel, h. 176 Hale
 Nathan H. painter, h. 1 Hardy
 Nellie C. Miss, b. 54 Cabot
 Perley B. shoelaster, b. 181 Hale
 P. Willard, clerk, 40 Rantoul, b. 50 Hale
 Ralph E. laborer, b. 21 Elliott
 Robert B. h. 10 Beckford
 Robert S. carpenter, h. 233 Hale
 Samuel, gardener, h. 174 Hale
 Samuel J. master mariner, h. 11 Thorndike
 Samuel L. shoecutter, b. 14 Federal
 Sarah L. Miss, shoemaker, h. 7 Lothrop
 Sarah W. widow of Albert S. laundress, h. 56 Water [Federal
 Sarah W. widow of Joseph L. h. 26
 Susan L. Miss, h. 88 Corning
 Theresa, widow of Aaron B. died Mch. 6, 1895 [ing
 Walter I. clerk, 123 Hale, b. 105 Corn
 William A. h. 37 Railroad ave. [ave.
 William A. jr. farmer, b. 37 Railroad
 William A. 2nd, rem. to Lynn
 William B. gardener, h. 178 Hale
 William L. salesman, h. 3 Hardy
 Fowler John C. mason, 157 Rantoul, h. do.
 Fox Hiram W. morocco dresser, h. 35 Bow
 John, carpenter, h. 7 Monroe
 Frame George P. (J. P. Friend & Co.), 60 Pleasant opp. Park, b. 7 Fayette, h. at Topsfield
 Francis Agnes M. widow of Thomas F. rem. to Gloucester
 Franks James P. Rev. (Salem), s. r. Prince
 Fraser A. Maud Miss. music teacher (piano), 15 Lovett, b. do.
 A. Scott, bookkeeper (Salem), b. 35 Thorndike
FRASER DANIEL D. (Beverly Novelty Works and New England Socket Co.), 60 Water, h. 15 Lovett. See page 753
 Emma G. widow of John G. h. 35 Thorndike [h. do.
 Emma J. Miss, dressmaker, 6 Milton,
 Fred D. manager, 150 Cabot, h. 37 Thorndike [Thorndike
 Harry C. clerk, 150 Cabot, b. 35
 Joseph, died Feb. 7, 1896
 Margaret E. Miss, bookkeeper (Salem), b. 35 Thorndike
 Martha J. Miss, rem. to Boston
 Mary A. Miss, b. 35 Thorndike
 Thomas J. letter carrier, rms. 23 Vestry
 Frazer Robert, gardener, b. Phillips ave.
 Frazier Thomas E. (T. E. Frazier & Co.), 55 Pleasant, b. 11 Edwards
 T. E. & Co. (Thomas E. Frazier and Benjamin F. Roberts), shoe manufrs. 55 Pleasant
 Freeman G. Otis, rms. 22 Fayette

French Elwood I. carpenter, 125 Park, h. 21 Mulberry
 George L. R. roadmaster, B. & M. R. R. (office at Salem), h. 2 Quincy Park [Park
 John W. carpenter, h. Creek byd.
 Sarah M. Miss, shoe stitcher, b. 10 Bridge
 William G. laborer, b. 136 Park
 William W. shoe tip cutter, h. 84 Cabot [11 Union
 Frewen Annie, widow of John, nurse, h.
 Friel George J. shoemaker, b. 49 Bartlett
 Friend Anna W. Miss, b. 227 Rantoul
FRIEND BROS. (George L. and Edmund G. Friend), carriage smiths and horse shoers, 231 Rantoul. See page 716
 Charles, cigars and tobacco, 144 1-2 Rantoul, h. 144 do.
 Charles H. farmer and flagman, Elliott st. R. R. crossing, b. 19 Beckford
 Charles W. restaurant, 54 Rantoul, h. 54 1-2 do. [toul, h. 391 do.
 Edmund G. (Friend Bros.), 231 Rantoul
 Emma S. Miss, shoe packer, b. 227 Rantoul
 Frank B. (J. P. Friend & Co.), 60 Pleasant, b. at Salem
 George L. (Friend Bros.), 231 Rantoul, b. 227 do. [Myrtle
 Hettie E. widow of William A. b. 5
 Joseph E. carriage trimmer and harness maker, 7 Cabot, h. 3 Summit ave.
 Joseph P. (J. P. Friend & Co.), 60 Pleasant, h. 3 Budleigh ave.
FRIEND J. P. & CO. (Joseph P. Friend, Frank B. Friend and George P. Frame), wood and paper box manufrs. and box shooks, 60 Pleasant opp. Park. See page 757
 Mehitable E. widow of Augustus, b. 5 Myrtle
 Nan S. Miss, b. 19 Beckford
 Seth, horse shoer, h. 227 Rantoul
 Walter C. clerk, 254 Rantoul, h. 5 Myrtle
 William P. h. 19 Beckford [toul
 William P. 2d, shoecutter, b. 227 Rantoul
 William S. flagman, Elliott st. crossing, b. 19 Beckford
 Frost Charles O. box maker, h. 43 Washington [Butman
 Delia A. widow of Charles S. b. 16
 Edwin P. shoecutter, h. 346 Cabot
 Enoch C. laborer, b. 12 Cressy
 Estella I. Mrs. forewoman, 40 Rantoul, h. 346 Cabot [ington
 George E. clerk (Salem), b. 43 Wash-Joseph, clerk, 24 Cabot, h. 6 Rantoul
 Mary E. Mrs. boarding house, 6 Rantoul, h. do.
 Frothingham Arthur G. (Salem), s. r. Jacobs ave.

LATEST MUSIC at Lefavour's Music Store,
 SALEM, 182 ESSEX STREET.

CARL E. KLINK, Bread, Tea Rolls, Cake, Pastry,
143 CABOT STREET, BEVERLY.

FROTON.

[Beverly.]

GILES.

581

Froton Simon, stone mason, h. 7 Silver court
S. Henry, stone mason, b. 7 Silver ct.
Frye Albion, fisherman, b. 15 Lothrop
Charles E. horse shoer, at T. J. Linehan's, b. Michael Walsh's
Chester, shoemaker, b. 41 Pond
C Everett, clerk, 138 1-2 Rantoul, h. 2 Vestry ct.
Edmund R. express messenger, Marshall & Moulton's, h. 11 Chase
Elizabeth Miss, nurse, h. 266 Cabot
Enos C. boat builder, h. 41 Pond
George H. 55 Hale. rem. to Salem
George H. 51 Front, died Dec. 9, 1896
Herbert, shoe maker, b. 41 Pond
Herman, shoe maker, b. 41 Pond
Manuel. fish pedler, h. 5 Congress ct.
Mary E. Miss, shoe stitcher, b. 5 Congress ct. [Congress ct.
Rose I. Miss, shoe stamper, b. 5
William, fisherman, h. 15 Lothrop
Fuller Arthur L. laundryman, h. 25 Wellman
Fullerton George (Boston), coachman, s. r. Hale n. P. O. [72 do.
Furfey J. Austin, dentist, 70 Cabot, b.

GAGE HIRAM A. edge trimmer, b. 40 W. Dane [Dane
Hiram E. edge trimmer, h. 40 W. Nathan S. M. painter, h. 27 Swan ave.
Gallagher Patrick, gardener, h. East Corning n. Hale [7 Bow
Galloup Mary K. widow of Samuel O. h. Samuel O. (Hale, Galloup, & Co. 50 South, Boston). b. 7 Bow
Galloupe Abigail H. widow of Edmund K. h. 4 Ober
Annie F. Miss, b. 6 Chestnut
Augustus A. h. 308 Cabot
Everett W. messenger (Winthrop Nat'l Bank, Boston), b. 6 Chestnut
George A. florist, 6 Chestnut, h. do.
Hannah L. Miss, copyist (Boston), h. 19 Bartlett
J. Abbott, student, b. 308 Cabot
J. Elizabeth, widow of John L. died Sept. 15, 1896
Mary A. Miss, h. 19 Bartlett
GALLOUPE WILLIAM, carpenter and builder. 6 Ober, h. do. See page 730 [Roundy
Galloway Ellen M. widow of John, b. 27 John, driver, Marshall & Moulton's, h. 14 May
Galvin John J. laborer, h. 3 Cabot
Gamble Robert, shoemaker, b. 7 Ocean
GAMBLE SAMUEL, city express and furniture mover, 7 Ocean, h. do. See page 744
Gammon Blanche J. Miss, stenographer, 58 River, b. at Lynn
Gangloff Benjamin B. laborer, h. 31 Stone
David P. clerk, 126 Cabot, h. 26 do.

Gangloff George W. music teacher, 245 Rantoul, b. do. [Rantoul
James S. driver, 20 Lovett, b. 245
Nicholas, flagman, Gloucester crossing, h. 245 Rantoul
Gannon Thomas J. clerk, 24 Railroad ave. b. do. [ette
Gardner Albert T. shoe turner, b. 17 Fayette
Edith F. Miss, b. 17 Fayette
George A. (Boston), s. r. Hale n. P. C.
John L. (Boston), s. r. off Hale n. P. C.
Susan M. Mrs. shoe stitcher, h. 140 Rantoul [17 Fayette
William A. piano tuner (Chelsea), h. William W. (Gardner & Simmons), 27 Park, b. 17 Fayette
GARDNER & SIMMONS (William W. Gardner and John H. Simmons), patent leather shoe tips, 27 Park. See page 522
GARLAND ALBERT J. (Dirigo Creamery), Park n. Riverside; also (Rantoul Hardware Co.), 138 1-2 Rantoul; and Hampden cream dealer, 8 Chase, h. do.
James A. s. r. off 13 Hart
Garvey John, mason, b. Mrs. J. Tully's, Pickett's ct.
Gauthier Annie, widow of Frank V. shoe worker, h. 22 Swan ave.
Gay Charles A. machinist, rms. 96 Cabot
GEARY JOHN, carpenter, 20 Rantoul, h. do. See page 754
Gentlee Benjamin A. farm hand, b. 1 Hale
Benjamin F. shoemaker, b. 6 Bay
GENTLEE SAMUEL A. funeral director and embalmer, 291 Cabot, h. 18 Butman. See page 723
Gerrard George H. drug clerk, 275 Cabot, h. 7 Charnock
Gerrish Julia A. widow of Lewis, b. 41 Cabot [nock
Mary A. widow of Joseph, h. 9 Charnock
William H. agent, Pride's Crossing station, h. Hale n. Everett
Gibney John H. (Carter & Gibney), 15 Central ct. b. 7 Fayette
Gibbs Ann D. widow of Franklin, rem. to Brookline
M. Amelia Miss, rem. to Ipswich
Giddings Edward L. (Tower, Giddings & Co. 105 Devonshire, Boston), h. 13 Federal
Joseph, h. 31 Cressy
Madelaine E. Miss, b. 13 Federal
Gifford Charles P. salesman, 58 River, b. at Salem
Nathan P. (Salem), s. r. 152 Conant
Gilbert Arthur E. lather, b. 48 Bisson
Frederick, laborer, h. 170 Hale
John T. watchman, B. & M. R. R. h. 26 Cliff
William W. carpenter, b. 202 Bridge
Gilbertson Isaac W. coachman, T. P. Beal's, h. 36 Ober
Giles Augustus A. died Dec. 24, 1895

USE Dr. Green's Celery and Kola Compound. The best nerve tonic in the world. Regular \$1.00 bottle for 65 cents.

GREEN, THE DRUGGIST
BEVERLY

A Postal Card

will bring
a Team
from

BEVERLY STEAM LAUNDRY

to you at once. C. A. HURD, Prop.

582

GILES.

[Beverly.]

GOODRIDGE.

Giles Benjamin V. farmer, h. 247 Elliott
Carrie F. Mrs. teacher, dress cutting,
Odd Fellows blk. rooms 7 and 8
h. 341 Cabot
Catherine Miss, b. 26 Federal
Charles A. last turner, h. 141 Bridge
GILES EDMUND, boot and shoe deal-
er, 154 Cabot, h. 54 Lothrop. See
page 704 [Cabot
Elizabeth F. widow of Edmund, h. 80
Fred W. foreman, 40 Rantoul, h. 24
Cox ct. [141 Bridge
I. Blanche, stenographer, 82 River, b.
Noland E. pressman, Bev. Times, h.
25 Wallis
Walter M. box maker, b. 25 Wallis
Gilliatt Thomas O. machinist, h. 38 Bart-
lett [B. & M. R. R.
Gilliland Isaac, coachman, h. Thissell n.
Gillis Angus, laborer, h. 151 Park
Angus, laborer, b. 10 Fayette
Cassie E. M. Miss, b. 32 Mechanic
Elizabeth H. widow of Hugh, h. 68
Cabot [Cabot
Hughanna J. Miss, shoemaker, b. 68
James, blacksmith, h. Hart n. Valley
John H. carpenter, b. 68 Cabot
John J. shoemaker, b. 151 Park
Matilda A. Miss, variety store, 162
Cabot, b. 68 do.
Peter, carpenter, h. 32 Mechanic
Peter W. tailor, 88 1-2 Cabot, h. at
Peabody [Rantoul
Gillon James F. bridge builder, h. 163
Gilman Edward O. foreman, Ribbed Tire
Co. h. 1 Quincy Park
Gilmartin Daniel, mason, b. Mrs. J. Tul-
ly's, Pickett's ct.
Gilmore John, clerk, 588 Cabot, h. 787 do.
Ginoekio Domenico, fruit and confection-
ery, 122 Rantoul, h. do.
GIRDLER JOHN, coal and wood deal-
er, 15 Cabot and 78 Water, h. 19
Washington. See page 751
John H. bookkeeper, 15 Cabot, h. 19
Washington
Lizzie L. Miss, b. 19 Washington
Louise L. Miss, b. 19 Washington
Sarah M. Miss, b. 19 Washington
Gleason Leon W. machine operator, h.
235 Cabot [Cabot
Glidden Benjamin, shoemaker, h. 372
G. Austin, shoe cutter, b. 372 Cabot
Jennie H. Miss, bookkeeper (Salem),
b. 195 Rantoul
John, shoemaker, h. 195 Rantoul
Laura N. Miss, card worker, b. 195
Rantoul
Mary E. Miss, h. 17 Chapman
Roland A. clerk, 160 Cabot, b. 55 Hale
Sarah A. Miss, h. 17 Chapman
Thomas, shoemaker, h. 55 Hale
Glines Elizabeth S. Miss, teacher (Pea-
body), h. 53 Conant
Fred S. machinist, b. 31 Dodge [h. do.
George W. market gardener, 47 Dodge,

Glines Gertrude M. Miss, teacher, Bass
River school, h. 53 Conant
Isaac A. gardener, h. 56 Dodge
Julia C. widow of George S. b. 31
Dodge
Sarah W. widow of Henry A. K. book-
keeper (Salem), b. 649 Cabot
Sumner E. market gardener, 676
Cabot, h. do. [10 Fayette
Glode Benedict A. machine operator, b.
Glossin Robert G. mason, b. 157 Cabot
Gloucester, Essex and Beverly Street
Railway Company, waiting sta-
tion, 217 Cabot
Glover Austin, stockfitter, b. 7 W. Dane
Clarence, nurse, h. 301 Cabot
Edmund, b. 163 Essex
John H. machinist, h. Brimble ave.
n. Walnut ave. [Hale
Joseph H. McKay operator, h. 181
Goddard George A. (Boston), s. r. off
Hale n. P. C.
Goldsbury Benjamin, h. 292 Cabot
Goldsmith Arthur G. shoemaker, h. 12
Beckford [ave.
Frank A. shoemaker, h. 14 Harrison
George W. shoemaker, h. 28 Beckford
Gilman farmer, h. 149 Elliott [rop
H. Dexter, shoemaker, b. 159 Loth-
John B. shoemaker, h. 53 Hale [bott
John T. foreman, 65 Bow, h. 37 Ab-
Lewis M. shoe cutter, b. 159 Lothrop
Goldsmith Maebell Miss, dressmaker, 7
Briscoe, b. do.
Nathan B. carpenter, h. 159 Lothrop
Nathan H. shoe cutter, b. 159 Lothrop
Warren S. shoemaker, b. 37 Abbott
Winslow P. milk dealer, 149 Elliott,
b. do.
Goldthwait Bradley D. rem. to Fall River
Goldthwaite Joseph W. supt. Babb, Wil-
liams, Douglass Co. 47 Park, h.
at Lynn [n. High
Goode Annie, widow of William, h. Hale
William, died Sept. 16, 1896
Goodhue Adoniram, died May 28, 1895
Adoniram J. carpenter, h. 238 Ran-
toul
Alonzo L. police officer, h. 13 Ober
Bertha W. Miss, b. 10 Summer
Frank K. (L. K. Goodhue & Co.), 63
Federal, h. 11 Summer [Cabot
Judith F. widow of Jeremiah, b. 688
Levi K. (L. K. Goodhue & Co), 63
Federal; also, chief engineer, fire
dept. h. 10 Summer
Lizzie F. Miss, teacher, South school,
b. 238 Rantoul
L. K. & Co. (Levi K. and Frank K.
Goodhue), heel manufcs. 63 Fed-
eral [5 Roundy
Goodridge Addie P. Miss. seamstress, b.
Apphia H. widow of George H. died
Jan. 16, 1897 [b. 51 Essex
A. Bertha Miss, bookkeeper, 59 Park,
Calvin W. h. 330 Cabot

Piano, Organ, Violin and Mandolin

Thorough and interested
Teacher furnished for these
instruments at Lefavour's
Music Store, 182 Sx. St. Salem

CARL E. KLINK, Wedding, Birthday and Fancy 143 CABOT ST.,
Ornamented Cake a specialty. BEVERLY.

GOODRIDGE.	[Beverly.]	GRAY.	583
Goodridge Charles, shoe heeler, h. 328 Cabot [Essex]	Goudey George H. (Goudey & Raymond), Park n. Riverside, h. 283 Cabot		
Charles F. foreman, 59 Park, b. 51	G GOUDEY & RAYMOND , (George H. Goudey and Amos B. Raymond), painters and paper hangers, Park n. Riverside. See page 737		
Charles S. driver, Amer. Exp. Co. h. 20 Charnock	Gould Ellen M. Mrs. laundress, h. r. 42 Charnock [Essex]		
David C. shoe heeler, h. 51 Essex	Eugene H. clerk, 186 Cabot, h. 68		
Frederick C. photographer (Peabody), b. 328 Cabot [Summer]	G GOULD HERBERT W. cigar manufr. and wholesale and retail cigars and tobacco, 134 Cabot, h. 22 Washington. See page 750		
Georgianna Miss, shoe worker, b. 9	James, h. 183 Bridge		
Grace A. Miss, teacher, South school, b. 328 Cabot [Judson]	James N. rem. to Salem [b. do.]		
Joseph L. shoe maker, h. Arthur n.	Mary A. Miss, dressmaker, 2 Hardy,		
Minnie L. Miss, clerk, 137 Cabot, b. 5 Roundy	Mary S. widow of N. Demeritt, nurse, b. 3 Davis		
Goodwin Abel L. shoe maker, h. 91 Essex	N. Lewis, foreman cutter, 59 Park, h. 188 Rantoul		
Algervon, shoe laster, h. 70 Cabot	William, shoecutter, h. 349 Cabot		
Arthur C. (Pickett & Goodwin), 5 Bow, rms. 10 Bartlett	Grady James, laborer, b. 4 Davis		
Charles A. machinist, b. 91 Essex	Michael, stone mason, h. 1 Tufts ct.		
Charles M. city laborer, h. 14 Mechanic	Thomas, h. 162 Rantoul		
Dearborn J. waiter, 41 Bow, b. do.	Grant Abner A. farm help, b. 564 Cabot		
Eleanor M. widow of Sylvanus H. Christian scientist, 45 Cabot, h. do.	Benjamin, mason, 36 Beckford, h. do.		
Frank L. shoe maker, h. 287 Cabot	Benjamin D. h. 36 Beckford		
James D. rem. to Gloucester	Charles W. rem. to Lynn [ave.]		
Joseph. shoe laster, h. 6 Willow	Edmund P. carpenter, b. 18 Madison		
Joseph S. motorman, b. 91 Essex	Ella A. Miss, seamstress, b. 36 Beckford		
Lizzie F. Miss, shoe stitcher, b. 14 Mechanic	Errol, b. 24 Bow		
Lydia A. widow of Jedediah, h. Walnut ave. n. Laurel [30, 1896]	Francis P. shoe laster, h. 15 Dodge		
Nancy, widow of Robert, died Oct.	G GRANT FREEMAN W. carpenter and builder, 28 Swan ave, h. do. See page 731		
Sarah J. Miss, boxmaker, b. 91 Essex	George D. shoemaker, b. 15 Dodge		
Gordon Abbie S. Miss, b. 24 Union	Henry M. rem. to Lynn [Lynn]		
G GORDON EMERSON G. caterer and ice cream manufr. 94 Cabot, h. 14 Highland ave. See page 750	James, horse shoer, 13 Vestry, h. at John E. shoemaker, b. 6 Dane [ave.]		
George, supt. Pickman estate, h. 27 Brackenbury	John E. electro plater, h. 6 Galloupe		
Julia A. Miss, (A. W. Warren Co.) 64 Railroad ave. b. at Lynn	Mary W. Miss, dressmaker, 36 Beckford, b. do.		
Marjorie E. Miss, teacher, Cove school, b. 27 Brackenbury	Minnie F. Miss, b. 129 Dodge		
Gorham John A. foreman, 58 River, b. 20 Cliff	Robert H. foreman J. H. Baker & Co.'s, h. 378 Cabot		
Gorman Margaret, widow of Patrick, died Mch. 26, 1895	Wilbur W. rem. to Newburyport		
Patrick, rem. to Salem [Salem]	William H. b. 15 Dodge		
Sarah, widow of Patrick H. rem. to William, plasterer, h. 16 Charnock	William W. carpenter, h. 46 Essex		
Gorten Ernest O. clerk, 98 Cabot, b. 291-A Cabot	Grason Mary H. widow of Herbert, dressmaker, r. 9 Washington, h. do.		
Helen A. Miss, boarding house, 15 Bow, h. do.	Gravell John, shoemaker, b. 29 Vestry		
Helen E. widow of Otis P. boarding house, 15 Bow, h. do.	Graves Charles, laborer, b. 76 Trask		
O. Allen, shoe maker, h. 291-A Cabot	Oliver, laborer, b. J. S. Rutherford's, Paine ave.		
Goss Alice A. Mrs. h. 26 Cabot	Gray Almon, shoemaker, h. 16 Home		
Henry S. wood turner, h. 2 Bartlett	Barber P. produce, 47 Chase, h. do.		
Richard, b. 19 Pond	Benjamin, b. 105 Cabot		
Stephen E. machinist, b. 26 Cabot	Frank A. driver, b. 47 Chase [ave.]		
William A. machinist, b. 26 Cabot	George A. shoecutter, b. 5 Harrison		
Gott Mary J. widow of James B. h. 4 Dane	Harry O. shoecutter, b. 16 Home		
	Irving N. shipper, North Shore Lumber Co. h. 25 Cliff		
	Jennie I. Miss, dressmaker, 5 Harrison ave. b. do. [Lovett]		
	Jerusha A. widow of George W. b. 19		

For Sudden Colds use Dr. Green's Specific No. 10 Will cure in 12 hours. Can be carried in the pocket. Pleasant, Harmless and Sure. **GREEN** THE DRUGGIST BEVERLY...

TELEPHONE to C. A. Hurd, Prop., Beverly Steam Laundry

If you want First Class work. If not satisfactory no charge.

584

GRAY.

[Beverly.]

HADDOCK.

Gray John, laborer, rms. 8 Fayette
 Mary E. widow of Aaron, rem. to Boston
 Myron W. lather, h. 16 Home
 Nelson, carpenter, b. 31 Home
 Sophia N. widow of George W. h. Harrison ave. [ave
 William H. shoecutter, b. 5 Harrison
 William W. h. Elliott byd. Green see Grey

Green Arthur L. rem. to Manchester
GREEN HENRY L. apothecary and bicycle agent, 128 Cabot, h. 43 1-2 Abbott. See foot lines

James A. machinist, h. 13 Agate
 Mary P. widow of William H. housekeeper at Rev. Chas. W. Redding's, Valley [42 Pond
 Greene Charles A. engineer, 39 Park, h. J. Arthur, machinist, b. 42 Pond
 Greenlaw Arthur S. wood worker, h. 11 Ocean

Charles W. billiard and pool room, 159 Rantoul, h. at Hamilton
 Greenleaf James F. carpenter, h. 39 Charnock

Lyman B. (Boston), s. r. Woodberry
 Greenough Charles E. salesman (82 State Boston), h. 79 Lothrop

Gregg Florence P. Miss, teacher, Washington school, b. 9 Livingston ave.

GREGG JOHN W. carpenter and builder, 7 Rantoul, h. 9 Livingston ave. See page 729 [ette

Gregware Alberto K. clerk, b. 15 1-2 Fayette
 Harvey L. carpenter, h. 15 1-2 Fayette
 Joseph, salesman, h. 9 Union

Grey Emilie C. Miss, bookkeeper, 58 River, b. 17 Chase

Irving N. shipper, 58 River, b. 6 Agate
 Maurice A. carpenter, b. 17 Chase
 Melville E. pres. and treas. North Shore Lumber Co. and real estate, 58 River, h. 10 Cliff

William J. carpenter, h. 17 Chase
 Winfield S. shoe laster, h. 17 Linden ave.

ee Gray
GRIFFIN DUDLEY N. clothing, hats and men's furnishings, 124 and 126 Cabot, h. 93 do. See page 746

Horace E. rem. to Lynn [do.
 William H. clerk, 126 Cabot, b. 93
 William J. rem. to Manchester [ant

Griffiths Harry, shoe cutter, b. 15 Pleasant
 Grimes Alice T. Mrs. h. 20 Front
 George H. driver, 82 River, h. 100 Bridge

Israel W. laborer, h. 133 Water [tral
 Grindle Bentley G. shoemaker, b. 21 Cent
 Groat William S. shoe laster, h. 9 Bartlett

Groce Mary, widow of Thomas P. h. 34 Dane
 Mary E. Miss, h. 34 Dane
 Thomas, gardener, h. 124 Hale

Grose Asa S. foreman, B. & M. R. R. h. 25 Charnock [372 Cabot
 Charles B. freight clerk (Salem). h. Edwin D. brakeman, rms. 108 Rantoul

Grotto Frank, laborer, b. 4 Colon
 George E. carriage painter, b. 4 Colon
 Margaret J. widow of George E. h. 4 Colon

Grouse Daniel, blacksmith, h. 7 Lovett
 Grush Addison E. laborer, h. 291 Hale
 Addison E. shoemaker, h. 69 Essex

GRUSH CHARLES E. architect (Salem), h. 14 Prospect. See page 726
 Francis W. shoemaker, h. 10 Prospect
 John R. laborer, b. 291 Hale

Louisa E. Miss, b. 296 Hale
 Louisa S. widow of John R. h. 296 Hale [chester line
 Reuben E. laborer, h. Hale n. Mansie M. Mrs. dressmaker, b. 23 Mulberry [ct.

Guertin Herbert E. machinist, h. 13 Cox
 Samuel, laborer, b. 13 Cox ct.
 Guilford Frank O. driver, 70 Park, b. 19 Chestnut

Guinea Daniel, laborer, b. 26 Wellman
 Guining Patrick, laborer, b. D. Linehan's, Hale [do.
 Guinivan David H. florist, 23 Lovett, h. Ellen F. Miss, housekeeper, b. 37 Ocean [Lovett

Francis A. clerk, 190 Cabot, b. 23
 James T. blacksmith and horse shoer, 80 Water, h. 37 Ocean
 John H. clerk, 98 Cabot, b. 27 Atlantic ave.

M. Annie Miss, teacher, Washington school, b. 23 Lovett [do.
 Patrick, gardener, 27 Atlantic ave. h. Thomas F. clerk, b. 27 Atlantic ave.

Gulliksen William M. machinist, b. Hotel Walter
 Gunnis Robert, gardener, h. 313 Hale
 Gunnison Charles L. laborer, h. 11 Wellman

Edward E. laborer, h. 332 Cabot
 Fred A. rem. to Salem [N. H.
 Guppy James E. rem. to Portsmouth,
 Guptill Irving S. rem. to No. Berwick, Me.

Gurran Bridget A. widow of Thomas P. box finisher, h. 1 Phillips ct.
 Gwinn Daisey C. Miss, clerk, 192 Cabot, b. 15 Roundy

Fred A. shoecutter, h. 321 Cabot
 Horton B. milk dealer, 10 Judson, h. do. [Roundy
 Lydia C. widow of Wm. H. h. 15
 Milton S. died April 7, 1897

HACKETT EDWARD, laborer, b. 6 Back
 Thomas, teaming, 42 Water, h. do.

HADDOCK CHARLES W. physician, 12 Bartlett, h. 14 do. Office hours 9. A. M. to 12 m. and 7.30 to 9 P. M. Mondays, Wednesdays and Saturdays

PIANOS AND ORGANS

on Easy Terms, \$1.00 to \$2.00 per week at
LEFAVOUR'S MUSIC STORE
 182 Essex St., Salem, Mass.

CARL E. KLINK, ICE CREAM, SHERBETS AND 143 Cabot Street,
FROZEN PUDDING *delivered free* BEVERLY.

HADDOCK.

[Beverly.]

HARDY.

585

- Haddock Sarah E. widow of Charles, h. 14 Bartlett
- Hagan Albert J. shoelaster, h.8 Lovett pl.
Mabel L. Mrs. forewoman, 75 Park, h. 8 Lovett pl.
- Hagar William C. rem. to Woburn
- Haggarty Patrick, laborer, h. 54 Hale
- Haibon Edward A. engineer, city stone crusher, h. 10 South
- Halcrow L. Franklin, clerk, 186 Cabot, rms. 184 do.
- Hale Henry, h. 11 Charnock [Roundy
Martha A. widow of William, h. 13
Mary J. Miss, shoestitcher, b. 13
Roundy [pital, b. do.
- Haley Alice B. Miss, nurse, Bev. Hos-
John, shoemaker, b. Hotel Trafton
Wallace C. painter, h. 11 Home
- Hall Albert S. shoemaker, b. 73 Essex
Alfred J. laborer, h. 73 Essex
Arthur L. shoe nailer, h. 42 Roundy
Benjamin O. shoe repairer, 4 Con-
gress, h. do. [gress, h. do.
B. O. Mrs. boarding house, 4 Con-
Charles A. shoe maker, h. 32 Prospect
Charles W. shoe cutter, h. 256 Elliott
Edward L. (J. H. Hinkley & Co.),
rear 61 Rantoul, h. 171 Hale
Elizabeth Mrs. (Salem), s. r. 5 Marsh
ave.
Fred W. shoemaker, h. 15 Union
George E. shoemaker, b. 73 Essex
Harry M. hairdresser, 1 Cabot, b. 4
Congress
John, rem. to Stoneham
Joseph K. shoemaker, b. 30 W. Dane
Levi W. shoemaker, h. 27 Wallis
Walter B. shoe laster, h. 458 Cabot
William E. shoemaker, h. 252 Rantoul
Winfield S. rem. to Georgetown
- Hallett Louis W. carpenter, b. 2 Bartlett
- Hallisey John, coachman, b S. A. Fogg's,
Thissell
- Halpin John F. shoe cutter, b. 61 Park
- Halstrom Sven M. machinist, h. 19 Agate
- Ham Bertrand W. machinist, b. 25 Vestry
Charles H. foreman, 61 Rantoul, h. 25
Vestry [Dodge
Mary J. widow of Nathaniel, h. 110
Pauline S. Mrs. shoe vampers, rms. 1
Phillips ct. [ave.
- Hamer John, carpenter, h. 40 Lake Shore
- Hammersley James H. (New York), s. r. off
Hale n. P. C. [Elliott
- Hamilton Abby, widow of Francis, h. 219
Alexander, apprentice, b. 31 1-2 Cabot
Fred A. E. (F. A. E. Hamilton & Co.),
153 Rantoul, h. 151 1-2 do.
- HAMILTON F. A. E. & CO.** (Fred A. E.
Hamilton), hardware, kitchen
furnishings, bicycles and supplies
153 Rantoul. *See page 718*
George, carpenter, h. 4 River
Harry E. rem. to Salem
John, machinist, b. 31 1-2 Cabot
Kate, widow of John, h. 31 1-2 Cabot
- Hamilton Lyman T. shoemaker, h. 8 Dane
William R. foreman machinist, C. H.
M. L. M. Co. h. Cliff c. Jasper
- Hamlen Henry L. fireman, Salem water
works pumping station, h. 127
Dodge
- Hamm Laura N. Miss, b. 18 Hale
- Hammel Leonard, machinist, b. 23 Bow
- Hammond Andrew J. mariner, h. 9 Wash-
ington [77 Essex
Frank W. draughtsman, 153 Cabot, b.
Fred G. clothing cutter, 139 Cabot, h.
6 Bay [Cabot
Mollie, widow of Thomas J. b. 397
William R. blacksmith, h. 77 Essex
- Handley James, painter, h. 10 Cabot
- Handy Frank E. machinist, h. 18 Thorn-
dike
Jennie S. Miss, rem. to Salem
Theo H. widow of Charles H. rem. to
Marblehead
- Hannabell Harry C. clerk, T. W. Hanna-
nabell's, h. Pickett ct.
Thomas W. boats to let, West beach,
h. Hale junc. West
- Hanners David T. city messenger, city
hall, h. 72 Cabot
Fred A. clerk, 302 Cabot, h. 8 Jackson
John shoemaker, h. 15 Pierce ave.
John L. shoe cutter, b. 15 Pierce ave.
William P. letter carrier, b. 15 Pierce
ave. [h. 9 Fayette
- Hanscom Alvin R. restaurant, 12 Cabot,
Justin D. clerk, 65 Bow, b. at Salem
William, shoe finisher, h. 38 School
- Hanson Annie R. Miss, seamstress, b. 62
Elliott
Benjamin B. shoe heeler, b. 36 Front
Charles A. gardener, h. 36 Front
Charlotte E. Miss, dressmaker, 167
Lothrop, b. do. [Lothrop
Christena T. widow of Peter H. h. 167
Clarence, shoe cutter, b. 10 Fayette
Emma F. Miss, rem. to Gloucester
Frederick W. freight conductor, B.
& M. R. R. h. 32 W. Dane
Harry H. mason, h. 19 River
Herbert N. (Boston), s. r. 163 Dodge
John W. shoe laster, h. 22 Cressy
Lillian G. Miss, eyeletter, b. 36 Front
Nathan F. (Charlestown), s. r. 163
Dodge
Peter H. died April 30, 1896
Rebecca A. widow of Daniel A. shoe
stitcher, b. 62 Elliott
Roderick B. shoe buffer, h. 10 Fayette
- Hapgood Leslie A. rem. to Providence,
R. I. [24 Central
- Hardy Benjamin L. machine operator, h.
Bessie P. Miss, b. 35 Broadway
Caroline Miss. teacher, Cove school,
b. 110 Corning [Broadway
Charles G. (Hardy Bros. Salem), h. 35
Daniel W. (Hardy & Day), 2 High
(also D. W. Hardy & Son), Hale
n. High, h. do.

Our Three Specialties

PRECISION
PROMPTNESS
POLITENESS

**Green's Cut Rate
Drug Store,**
BEVERLY, MASS.

BEVERLY STEAM LAUNDRY

No. 1 Rantoul Street. Goods
for in Beverly, Salem, Peabody
and Danvers FREE OF CHARGE

586

HARDY.

[Beverly.]

HASKELL.

Hardy D. W. & Son (Daniel W. and Louis), groceries, Hale n. High Fred D. rem. to Salem Louis (D. W. Hardy & Son), Hale n. High, h. next do.

HARDY & DAY (Daniel W. Hardy and Eben Day), carpenters and builders, 2 High c. Hale. See page 732

Hardyman William A. fireman, Chebacco Co. b. 62 Elliott

Harkness Ella N. Miss, b. 71 Cabot

Harlow Joseph B. business manager, R. W. Willey & Co.'s, h. Hale cor. Thissell

Robert W. clerk, b. 25 Cliff [ct.

Harmon Frank L. machinist, h. 22 Cox

John O. farmer, h. rear 29 Corning

Louise B. Miss, milliner, 241 Cabot, b. 157 do.

Harper Fred R. (Kilham & Harper), 87 Rantoul, h. 1 Edwards st. ct.

John B. bicycle repairer, b. 1 Edwards st. ct.

Harrigan Catharine A. Miss, shoe worker, b. 15 Edwards

Catherine E. widow of Thomas J. b. 15 Edwards

Dennis F. teamster, h. 20 Rantoul Jeremiah, laborer, h. 9 Webber ave.

HARRIGAN JOHN J. coal, wood and local express, Pleasant c. Park, b. 16 Rantoul. See page 751

Julia A. Miss, shoe stitcher, b. 9 Webber ave. [15 Edwards

Margaret F. Miss, shoe stitcher, b. 15 Edwards

Mary A. T. Miss, b. 15 Edwards

Mary J. Mrs. boarding house, 31 Home, h. do.

Michael, laborer, h. 15 Edwards

Timothy, laborer, b. D. Linehan's, Hale [9 do.

Harriman Charles H. driver, 7 Water, b. Harrington Annie S. Miss, housekeeper at 12 Franklin pl.

Cornelius, laborer, h. 12 Rantoul

Dennis, shoemaker, b. 12 Rantoul

Elizabeth Miss, shoe stitcher, b. 12 Rantoul

Francis H. (Twohig & Harrington), 24 and 79 1-2 Cabot, h. 41 Abbott

Margaret Miss, shoe stitcher, b. 12 Rantoul

Michael, b. 41 Abbott

Harris Allan, clerk, 95 Cabot, rms. 25 Railroad ave.

Augusta Miss, stenographer, 40 Rantoul, b. 24 Home [Bay

Frank B. upholsterer, 26 Essex, h. 6 Fred (Salem), s. r. 4 Marsh ave.

George H. agent (Malden), h. 27 Pleasant [road ave.

George M. trav. salesman, h. 28 Railroad George S. clerk, 116 Cabot, b. 28 Railroad ave.

John F. died July 10, 1896

Samuel Mrs. h. 24 Home

Harrison Anna J. Miss, rem. to Jamaica Plain

Herbert W. shoe cutter, h. 228 Hale Peter, rem. to Boston

Harron Amy, widow of William, b. 2 Galloupe ave.

Hart Frances T. Miss, b. 4 Pierce ave.

Grace T. Miss, bookkeeper (Salem), b. 6 Quincy Park

John A. laborer, h. 23 Balch

Weston R. painter, h. 36 Wallis

W. Fred, painter, 4 Pierce ave. h. do.

Hartigan Thomas F. laborer, h. 22 Rantoul

Hartman Charles E. foreman, 63 Federal, h. at Danvers

Hartnett Thomas, grocer (Salem), h. Crescent ave. foot of Kernwood ave. [Franklin pl.

Harwood Amanda, widow of Rufus, b. 12 Charles H. shoemaker, b. 17 Knowlton

Francis, h. 17 Knowlton

George W. shoe maker, h. 44 Dodge

Orrin F. laborer, b. 17 Knowlton

Haskell Agnes M. Miss, music teacher, Hale n. Pickett ct. b. do.

Albert L. telephone operator (Salem), b. 31 Bow

Alexander, car builder, h. 2 Dane

Amy B. Miss, b. 320 Cabot

Andrew N. painter, h. Haskell. cor. Prides' Hill rd. [Bow

Carrie L. widow of Nathaniel B. h. 31 Charles A. driver, 1 Rantoul, h. 288 Cabot

Elijah, died April 10, 1897

Elizabeth E. Miss, dressmaker, 28 Thorndike, b. do.

Emily Miss, b. 21 Bartlett [Vestry

Florence Miss, clerk, 143 Cabot, b. 23 Florence C. Miss, chief telephone operator, 80 Railroad ave. b. 31 Bow

HASKELL FREDERIC P. horse shoer and carriage maker, 316 Cabot, h. 320 do. See page 715

Gardner, h. 37 Stone

George E. gardener, h. 304 Cabot

Harriet, widow of Perkins, h. 320 Cabot [kell

Horatio A. gardener, h. High n. Has-

John W. mariner, h. 12 Brackenbury

Joseph, h. end Vine ct.

Joseph F. flagman, Beach st. R. R. crossing, h. end Vine ct.

Josiah, shoe maker, h. 2 Dane

Josiah A. h. 18 Butman

Julia E. widow of Philip S. dressmaker, 232 Hale, h. do. [ct.

J. Calvin, laborer, h. Hale n. Pickett

J. Florence Miss, clerk, 166 Cabot, b. 19 Wallis

Martha A. Mrs. h. 364 Cabot

Nancy A. widow of Joseph T. h. 28 Thorndike

Sheet Music and Instruction Books

at LEFAVOUR'S MUSIC
...STORE...

182 Essex Street, Salem.

CARL E. KLINK, ICE CREAM, SHERBETS AND 143 Cabot Street,
FROZEN PUDDING delivered free BEVERLY.

HASKELL. [Beverly.] HENNESSEY. 587

Haskell Paul N. janitor, Bev. Farms school, h. Hart n. Greenwood ave.
Perkins, died Aug. 25, 1895
Philip H. laborer, h. 3 Dane
Philip S. died April 25, 1896
Roy M. student, b. 37 Stone
Ruth P. Miss, b. 320 Cabot [kett ct.
Sarah E. Mrs. nurse, h. Hale n. Pic-
Sophia A. widow of William, h. 16
Butman

HASKELL ULYSSES G. lawyer (256 1-2
Essex, Salem); also, 66 Cabot, h.
do. See page 1255
William, died Sept. 14, 1896
William W. (Haskell & Pickett), 121
Rantoul, b. 31 Bow

HASKELL & PICKETT (William W.
Haskell and William L. Pickett),
proprs. Bev. Custom Laundry,
121 Rantoul. See page 750

Hassett Annie L. Miss, shoe stitchee, b.
25 Rantoul [Rantoul, h. 25 do.
Dennis J. (D. J. Hassett & Co.), 59
D. J. & Co. (Dennis J. Hassett and
Peter M. Riordan), shoe manu-
facturers, 59 Rantoul

Edward J. supt. Beverly Gas and
Electric Co. h. 16 Lovett
John F. coal teamster, b. 25 Rantoul
Margaret L. Miss, shoe stitchee, b. 25
Rantoul [Rantoul
Mary C. Miss, shoe stitchee, b. 25
Patrick, laborer, h. 25 Rantoul

Hatch Ernest D. rem. to Boston
Eudora Mrs. rem. to Boston
Fred M. carpenter, h. 11 Fayette
Jennie V. Miss, bookkeeper, b. 346
Cabot [Cabot, h. 346 do.
Luville W. (Hatch & Mitchell), 309
Willard R. janitor, Commercial blk.
h. 15 Railroad ave.

HATCH & MITCHELL (Luville W.
Hatch and Charles J. Mitchell),
groceries and provisions, 309 Cabot.
See page 738 [526 Essex

Hathaway Amelia, widow of Ephraim, b.
George A. farmer, h. 526 Essex
George E. shoe cutter, b. 467 Cabot
James E. baker, h. 467 Cabot
James H. fisherman, h. 3 Lothrop
Lucy H. Miss, clerk (Salem), b. 526
Essex

Walter H. shoemaker, h. 19 Balch
Haven Edward B. (Boston), s. r. West n.
Oak [Oak

Franklin (Boston), s. r. off West n.
Hawes Albert N. pilot (Boston), b. 64
Bridge

Lillian Mrs. b. 11 Prospect [Rantoul
Hawkes Ella M. Miss, waitress, b. 125
John S. machine operator, h. 108
Rantoul [Dane
Maria L. widow of William H. h. 1
M. Louise Miss, teacher, South school,
b. 1 Dane [toul
Sarah T. widow of Isaiah, h. 125 Ran-

Hawley Frederick, machinist, h. 8 Fayette
Hayes Grace L. Miss, principal Bev.
training school, b. at Peabody

James, h. 377 Cabot
John T. machine operator, h. 17 Agate
John W. b. 24 Railroad ave.
Katie T. Miss, shoestitchee, b. 377
Cabot [Cabot
Lydia B. Miss, shoestitchee, b. 377
Margaret F. Miss, b. 377 Cabot
Patrick, rem. to Salem [ct.
Thomas, morocco dresser, h. 7 Silver

HAYES THOMAS J. physician, 377
Cabot, h. do. Office hours until
8 A. M. 1 to 3 and 7 to 9 P. M.
Telephone connection.

Timothy, teamster, 6 Wellman, h. do.
Haynes Louisa, widow of Jerome V. h.
14 Prospect

Hayward Charles A. painter, h. 2 Enon
Hazen Charles M. carpenter, h. 59 Hale

Healey John E. shoecutter, b. 43 Bartlett
Matilda, widow of Edwin, b. 43
Bartlett [b. 381 do.

Heaphy Annie A. Miss, clerk, 132 Cabot,
Bros. (Edward F. and John J.), groc-
eries and provisions, 25 School
Edward F. (Heaphy Bros.), 25 School,
h. do. [7 Ellingwood ct.

John J. (Heaphy Bros.), 25 School, b.
Margaret L. Miss, b. 7 Ellingwood ct.
Mary C. widow of William, h. 381
Cabot [b. 7 Ellingwood ct.
Mary E. Miss, bookkeeper, 25 School,
Mary E. Miss, shoe turner, b. 381
Cabot [wood ct.

Maurice, police officer, h. 7 Elling-
Michael F. clerk, 25 School, b. 7
Ellingwood ct. [ave.
Richard S. shoemaker, h. 22 Webber
Richard W. manager, 132 Cabot, b.
381 do. [May

Heath Blanche F. Miss, box maker, b. 16
Ernest M. machinist, b. 16 May
Melvin A. laborer, h. 10 Back
Uzziel C. machinist, h. 16 May

Heaton Robert C. (Boston), s. r. Hale
opp. Oak [Kernwood ave.

Heenan John W. pattern maker, h. 23
Heffernan Edward, foreman packer, 53
Rantoul, b. at Lynn

Hemphill Susan L. W. widow of Joseph,
nurse, h. 2 Hardy [65 Dodge

Henderson Charles H. trav. salesman, h.
David, hostler, b. rear 58 Pleasant
Frank D. shoe packer, b. 2 Davis
Harriet E. widow of Robert B. h. 11
Pond

Jeanne B. Miss, b. 11 Pond [Enon
Mary A. widow of Charles H. h. 2
Thomas, b. 14 Kernwood ave.

Hennessey Bridget, widow of Philip,
laundress, h. 296 Hale
John J. rem. to Cambridge
Philip H. laborer, h. 26 Cabot
Sarah A. widow of Martin, h. 10 Front

We will save you 50 per cent. on your
Prescriptions if you will bring them
to us. Only Registered Men employed

GREEN, THE DRUGGIST
BEVERLY

The Beverly Steam Laundry PUTS NEW NECK BANDS ON SHIRTS

for 10 cents which make old ones as good as new.

588 HENNESSEY. [Beverly.] HINCKLEY.

- Hennessey Timothy, asst. postmaster, Odd Fellows' bldg. h. 16 Pleasant
 Timothy, laborer, b. rear 131 Conant
 Herbert Rufus D. carpenter, b. 2 Davis
 Herlihy Lena, widow of Dennis, h. 30 Wellman [b. 20 Lenox
 Heron E. Lillian Miss, clerk, Bev. Times, George A. asst. baggage master, Bev. R. R. station, h. 285 Cabot
- H**ERON NEHEMIAH S. truant officer; sexton Washington st. church; janitor Hardy and Washington schools; and rattan work in all its branches, 7 Dane, h. do. See page 747
 William H. asst. janitor, Hardy and Washington schools, h. 20 Lenox
 Herrick Alice L. Miss, shoe dresser, b. 8 Dodge
 Arthur S. farm hand, b. Jos. H. Herrick 2d, Bay View ave.
 Arthur W. rem. to Haverhill
 B. Frank, machine operator, h. 44 Charnock [Hale
 Caroline E. Miss, shoe packer, b. 49 Charles, rem. to New Hampshire
 Charles H. (Maguire & Herrick), 3 School, h. 56 Cabot
 Charles R. teacher (Everett), b. 44 Charnock
 Edward E. salesman, h. 53 Conant
 Edward E. shoemaker, h. 14 Enon
 Edward F. carpenter, b. 358 Cabot
 Everett A. shoemaker, h. 334 Cabot
 Francis H. foreman (Salem), h. 380 Cabot
 Francis S. shoecutter, h. 372 Cabot
 Frederick W. (Williamson & Herrick), 277 1-2 Cabot, h. rear do.
 Freeman L. shoe laster, h. 57 Hale
 George, shoemaker, h. 49 Hale
 George A. cracker dealer, 413 Cabot, h. do. [Hale
 George C. machine operator, h. 55
 George F. salesman, 413 Cabot, h. do.
 George W. butcher, 620 Cabot, h. do.
 Harriet F. widow of Moses S. h. 8 Dodge [358 Cabot
 Joseph E. stenographer (Boston), h. Joseph H. h. 358 Cabot
 Joseph H. 2d, lighthouse keeper, Hospital point, Bay View ave. h. do. [Cabot
 Luther S. city clerk, city hall, h. 290
 Lydia O. widow of Charles G. h. 2 Elm [Lennox
 Minerva B. widow of William L. h. 1 Nancy Miss, died Mch. 11, 1895
 Rebecca C. widow of Reuben, h. 293 Cabot
 W. Ray, bookkeeper, Chebacco Co. b. 290 Cabot
 Hersey Leonard P. machinist, h. 243 Cabot
 Marcus W. shoemaker, b. 19 Central
 Oliver C. shoemaker, h. 119 Bridge
- Hibbert Elizabeth, widow of William P. h. 59 Hale [Pond
 Hickey Edward F. harness maker, h. 11 Mary, widow of Michael, h. 27 Wellman
 Hicks Julia A. Miss, died July 26, 1895
 Julia M. died Aug. 13, 1895
 Higbee Henrietta B. Mrs. h. 266 Cabot
 Higgins Dennis, mason, b. 135 Rantoul
 Edward H. rem. to Lynn
 Emma F. widow of Augustus E. watcher of the sick, b. 35 Washington
 Forrest L. shoe laster, h. 24 Beckford
 Julia M. Miss, shoe stitcher, b. Hotel Walter [1895
 Rebecca, widow of Seth, died June 6,
 Higginson Francis L. (Boston), s. r. Paine ave. [h. 27 Home
 Hildreth Almira, widow of Benjamin W. Frank L. photographer, 140 Cabot, b. 1 Burton ave
 George H. clerk, 53 Broadway, h. 1 Burton ave.
 George M. h. 30 Pleasant [Home
 Grace D. Miss, shoe stitcher, b. 27
 Lucy L. Miss, rem. to Franklin, N. H.
 Lydia A. widow of John D. died April 3, 1896 [Pleasant
 Mary E. widow of Daniel W. h. 22
 Sarah E. Miss, shoe vamp, b. 30 Pleasant [27 Home
 Susie A. Miss, buttonhole maker, b. Hill Charles F. rem. to Chelsea
 Elizabeth W. Miss, b. 556 Cabot
 Hugh, h. 556 Cabot
 Jacob, rem. to Deerfield, N. H.
 John B. (John B. Hill & Son), 160 Cabot, h. 24 Washington
- H**ILL JOHN B. & SON, (John B. and John F. Hill), watchmakers and jewellers, 160 Cabot. See page 746
 John F. (John B. Hill & Son), 160 Cabot, h. 16 Atlantic ave.
 Sallie B. Miss, b. 19 Beckford
 William C. bookkeeper (Boston), h. 25 Washington
 William W. student, b. 25 Washington
 Hillard George, hostler, Wyatt & Trowt's, High, rms. do. [Lynn
 Hiller Joseph L. shipper, 36 Cabot, h. at
 Hilliard Amy M. Miss, shoe stitcher, b. 132 Balch
 Hillier T. James, rem. to Chelsea
 Hillman Harriet L. Miss, teacher, High school, b. 25 Bow
 Hilton Edwin W. farmer, h. 65 Trask
 Hinchliffe Frank H. foreman stitcher, 40 Rantoul, h. 5 Judson
 Fred A. shoe trimmer, h. 6 Knowlton
 Herbert B. clerk, 98 Cabot, b. 20 Dane
 O. Conant, watchmaker, 268 Cabot, h. do.
 William H. shoemaker, h. 20 Myrtle
 Hinckley Ezekiel F. junk dealer, 8 Spring, h. do.

FOR A PIANO GO TO LEFAVOUR'S 182 ESSEX ST., SALEM, MASS.

Brown Bread and Beans

Every
Saturday
at....

CARL E. KLINK'S
143 CABOT STREET,
BEVERLY.

HINCKLEY. [Beverly.] HOOGERZEIL. 589

Hinckley J. Frank (Dawes & Hinckley, 146 Franklin, Boston), also, (F. A. Hinkley & Co.), 91 Cabot, h. 35 Federal [do.]

Hinds Thomas, porter, Hotel Walter, b. Hines Augustus, machinist, b. 41 Bow Theodosia Miss, rem. to Gloucester
Hinkley Fred A. (F. A. Hinkley & Co.), 91 Cabot, h. 7 Galloupe ave.

HINKLEY F. A. & CO. (Fred A. Hinkley and J. Frank Hinckley), stoves, furnaces and kitchen furnishing goods, 91 Cabot. *See foot lines*

HINKLEY GEORGE F. stoves, furnaces and tinware, 77 Cabot, h. 3 Knowlton. *See page 1221*

John H. (J. H. Hinkley & Co.), rear 61 Rantoul, h. 60 Essex

J. H. & Co. (John H. Hinkley, Edward L. Hall and Charles W. Moses), shoe manufrs. rear 61 Rantoul [Cabot]

Sarah A. widow of William W. h. 93 William W. died April 5, 1896

Hinmin Letitia P. Miss, b. 14 Livingston ave. [ave.]

Hitchcock John (Boston), s. r. Lake Shore
Hitchings Arthur T. billiard and pool room, Odd Fellows blk. b. 43 Bartlett

Edwin, died Nov. 3, 1895

Sarah R. Miss, b. 20 Knowlton

HOG FRANK N. ladies and gentlemen's tailor, 174 Cabot, h. 40 Central. *See page 703* [ington]

Sarah F. widow of Moses, b. 6 Wash-
Hobbs Chester, shoemaker, h. 340 Essex

Clarence W. shoemaker, b. 340 Essex

Edward F. shoemaker, h. 22 W. Dane

Frank L. clerk, b. 613 Cabot

John W. shoemaker, h. 613 Cabot

Lena C. Miss, trained nurse, rms. 32 Central [Essex]

Maud L. Miss, clerk, 170 Cabot, b. 340

Nettie G. Miss, bookkeeper (Boston), b. 22 W. Dane [Larcom's, High

Susan Mrs. housekeeper at Edmund
Wallace C. shoemaker, h. 50 Boyles

Hodgdon Benjamin, rem. to Dover, N. H.
Mabel F. Mrs. b. 186 Rantoul

Hodges Simon, rem. to Youngstown, O.
Hodgkins Edward F. agent, 36 Cabot, h. 44 Bartlett

HODGKINS ELI R. painter and paper hanger, 7 West, h. Hale n. Everett. *See page 758*

Harvey M. (H. M. & R. E. Hodgkins), 4 High, h. Hale n. Pickett ct.

H. M. & R. E. (Harvey M. and Robert E. Hodgkins), house and sign painters and paper hangers, 4 High

Robert E. (H. M. & R. E. Hodgkins), 4 High, b. High n. Hale [Hale

Hodgson Mildred Miss, seamstress, b. 61

Hodskinson Charles H. bookkeeper, (Boston), b. Brimble ave. n. lake

Jeannette Miss, b. Brimble ave. n. lake

John H. engineer, Bev. water works pumping station, h. Brimble ave. n. lake

Holbrook Calvin H. lunch wagons, Cabot next city hall, and 116 1-2 Rantoul, h. 7 Wallis

Eleonora A. Miss, music teacher, 7 Wallis, b. do.

Holden Arthur, shoemaker, b. 317 Cabot
Benjamin O. laborer, h. 317 Cabot

Charles, b. 5 Lenox st. ct. [ct.]

Charles A. edgsetter, h. 5 Lenox st.

David S. laborer, h. 62 Essex [Cabot

Ellen F. Miss, housekeeper at 298
Frank W. shoe heeler, b. rear 337 Cabot

Fred W. butcher, 177 Elliott, h. do.

Grace E. Miss, shoe worker, b. 5 Lenox st. ct. [Dane]

John P. clerk, 4 Washington, b. 64
Jonathan O. gardener, h. 21 Knowlton

Perley C. shoemaker, b. 64 Dane
Samuel A. street car conductor, h. 4 Bisson

Walter F. helper, b. 31 Vestry
Holland Lewis J. shoe laster, b. 18 School

Holmes Martha S. Mrs. shoe corder, h. 224 Cabot [Beach]

Oliver W. jr. (Boston), s. r. Hale n.

Theodore A. shoe repairer, 17 Hart, h. 22 do.

Holt Edward A. brakeman, h. 25 Pleasant
Homans Amos, janitor, Odd Fellows' blk. h. 45 Wallis

Augusta A. Miss, b. 45 Wallis
John A. clerk, b. 45 Wallis

Robert J. baker, b. 45 Wallis
Hood Adoniram J. died Aug. 16, 1895

HOOD CLARENCE O. (D. D. S.), dentist, 122 Cabot, rooms 9 and 10, h. 20 Atlantic ave. Office hours 9 a. m. to 12.30 p. m. and 1.30 to 5 p. m. [Fayette]

Kate R. widow of A. Judson, h. 9 1-2
Hoogerzeil Albert, fisherman, h. 54 Water

HOOGERZEIL ALONZO, books, stationery and periodicals, 138 Cabot, h. 38 Bartlett. *See page 700*

Charles E. shoemaker, b. 16 Roundy
Edmund, shoemaker, h. 16 Roundy

Edward H. shoe cutter, b. 43 Bartlett

HOOGERZEIL PETER, expressing and teaming, and inventor of Hoogerzeil's Steam Roasting and Baking Pan, 43 Bartlett, h. do. *See page 707*

William H. apprentice, b. 16 Roundy

HOOGERZEIL'S STEAM ROASTING AND BAKING PAN, P. Hoogerzeil, inventor, 43 Bartlett. *See page 707*

PURE CANDIES

from 19c to \$1.00 a lb. Save 50 per cent on confectionery by buying of

GREEN, THE DRUGGIST
BEVERLY

At the Beverly Steam Laundry

Damaged or Lost Articles are made good at once; this and GOOD WORK places us in FRONT.

590

HOOGS.

[Beverly.]

HURLBERT.

Hoogs Albert S. teller, Beverly Savings Bank, h. 62 Lovett Juniper
 Hooper Edward W. (Cambridge), s. r. end James D. carpenter, h. Hale n. Hart
 Julia E. Miss, bookkeeper, 55 Bow, b. 23 Federal [Federal
 Laura J. widow of Robinson, h. 23 Samuel G. yard master, B. & M. R. R. 58 Park, h. 46 Pleasant
 Hope John T. machinist, rms. 5 Briscoe
 Hopkins Martin M. fisherman, h. 31 Wallis William B. teamster, h. 9 Lothrop
 Hopping George T. laborer, h. 29 Corning
 Horne Alexander, carpenter, h. 29 W. Dane [school, b. 11 Central
 Laura E. Miss, teacher, Bev. Farms
 Horton Robert J. B. shoe trimmer, h. 40 Bartlett
 Susan M. widow of George, dress-maker, 15 Roundy, b. do.
HOTEL TRAFTON, Darling L. Trafton, propr. 76 to 80 Railroad ave. See page 706
HOTEL WALTER, H. A. Walter, propr. 80 and 82 Rantoul c. Railroad ave. See page 705 [Hale
 Houghton William, blacksmith, h. 184
 Houlihan Margaret, widow of Michael, h. 27 School
 Michael, died Sept. 6, 1896
 Houston Hiram H. (Houston & Coleman), 122 Cabot, h. 24 Bow
 & Coleman (Hiram H. Houston and David G. Coleman), hairdressers, 122 Cabot, room 8 [ave.
 Hovey Marion Miss (Boston), s. r. Paine
 Howard Almon R. clerk, 63 Front, b. 26 Railroad ave. [40 do.
 Charles A. engineer, 63 Federal, h. Ernest A. rem. to Essex
 Frank P. rem. to Revere
 Frederick, master mariner, h. 26 Railroad ave.
 George, shoemaker, h. 20 Knowlton
 Harry, shoe cutter, b. 4 Galloupe ave.
 Herbert W. shoe cutter, h. 32 Federal
 John F. engineer, 40 Rantoul, h. 15 School [liott
 Lucy A. widow of Whitman, h. 4 El-Walter F. engineer, 82 River, h. 44 1-2 Chase [ton
 Howe Elizabeth D. Miss, b. 8 Washington Forest W. ass't sec'y Y. M. C. A. 152 Cabot, rms. 12 Highland ave. [do.
 Frank N. fish dealer, 155 Lothrop, h. Frederick L. shoe heeler, b. 36 Pond
 George G. plumber's helper, b. 155 Lothrop
 Lucy A. Miss, h. 22 Franklin pl.
 Newell E. plumber, h. 107 Lovett
 Octavius, died Oct. 30, 1895
 Oliver I. shoe tree maker, h. 13 Cliff
 Sarah H. widow of Octavius, h. 8 Washington
 Susan D. Miss, shoe vumper, h. 22 Franklin pl.

Howes Mary F. widow of Prince, h. 16 School [Monroe
 Howley John J. morocco dresser, h. 7
HOWSE T. WALTER, harness maker and dealer, 10 Bow, h. 12 do. See page 713
 Hoyt Cora E. Miss, clerk, 143 Cabot, b. 28 Lothrop
 Edwin P. Rev. rem. to Roseville, Ill.
 Theodore R. (Boston), s. r. Hale n. West [Davis
 Huckins Arthur W. stock fitter, b. 4 William W. shoe laster, h. 4 Davis
 Hudson Martha N. widow of James, rem. to Salem
 Hughes James, shoemaker, b. 55 Cabot
 James E. shoemaker, b. 49 Bartlett
 James T. gas fitter, h. 30 Home
 John F. rem. to Saugus
 Huiginn Eugene J. V. rector, St. Peter's Episcopal church, h. 27 Abbott
 Hulbert James L. carpenter, h. 8 Cole
 Hull Charles H. painter, h. Hart byd. Greenwood ave.
 M. Elizabeth Miss, teacher Beverly Farms school, b. Hart n. Haskell
 Nathan W. laborer, h. 90 Hale
 William, laborer, h. Hart n. Haskell
 Humes Amos A. farmer, h. 30 Kernwood ave. [Kernwood ave.
 Ernest A. driver, 51 Green, b. 30
 George A. laborer, b. 30 Kernwood ave. [wood ave.
 Randolph A. milk man, b. 30 Kern-Walter M. rem. to Danvers [Hale
 Humphrey John D. shoe cutter, h. 71 Mary E. b. 71 Hale
 Hunt Burt L. advertising solicitor, Bev. Times, h. 33 Central
 David (Boston), s. r. Burgess pt. Ober
 Horace H. rem. to Lynn [Bow
 James W. foreman, 36 Cabot, b. 23
 Reuben S. advertising agent (Boston), h. 15 Pleasant
 William D. (Boston), s. r. Neptune cor. E. Corning
HUNTER CLARA B. MISS, dry and fancy goods and circulating library, 291-B. Cabot, b. 288 do. See page 702
 Huntington Charles, salesman and collector, 186 Cabot, h. at Salem
 S. Arthur. shoemaker, h. 64 Essex
HUNTOON BENJAMIN, fish and provisions, 164 Rantoul, h. 14 Arthur. See page 742
 Hurd Benjamin S. principal, High school, h. 39 Federal
HURD CHARLES A. proprietor Beverly Steam Laundry, 1 Rantoul, h. 25 Railroad ave. See head lines
 George H. mason, h. 9 Dearborn ave.
 L. Mabel Miss, music teacher, 25 Railroad ave. b. do.
 Hurlbert Charles E. shoe cutter, b. 10 Mulberry

MUSIC BOXES

LARGE STOCK CONSTANTLY ON HAND AT LOWEST NEW YORK PRICES.
 W. J. LEFAVOUR, 182 Essex Street, Salem.

CARL E. KLINK, Delicious Cream Bread and Rolls 143 CABOT ST.
fresh every afternoon at... **BEVERLY.**

HURLBERT. [Beverly.] JOHNSON. 591

HURLBERT HARRY E. carpenter and builder, 57 Chase, h. 20 Chestnut. *See page 728*
John, stone mason, h. 128 Water
Hurlburt David, rem. to Nova Scotia
Herman J. carpenter, h. 28 Butman
Job B. carpenter, b. 22 Chestnut
Maria J. widow of Albert T. h. 22 Chestnut [man
Hurley Daniel J. shoemaker, b. 26 Well-
Michael J. laborer, h. 26 Wellman
Timothy E. box maker, b. 26 Wellman
Hurry Charles, shoe laster, h. 4 Arthur
Hussey Oliver C. mariner, h. 48 Bartlett
Pliny E. machinist, h. 19 Briscoe
Hutchings Constantine F. (Boston), s. r. off West n. Oak
Frank W. machinist, h. 2 Porter
John H. (Boston), s. r. Grove n. Beach
Hutchinson Arthur L. potato chip manufacturer, 24 Chase, h. do.
Horace K. shoe laster, h. 388 Cabot
Lewis, rem. to Rowley [Edwards
Minnie L. widow of William A. b. 8
Hyam Charles B. clerk, 302 Cabot, h. 12 Roundy
Hyde Daniel F. shoe maker, h. 20 Roundy
Ellis L. laborer, b. 20 Roundy
Frank E. driver, b. 20 Roundy

IASIGI JOSEPH A. (Boston), s. r. near end of Prince
Ideal Benefit Association (The), 122 Cabot, room 5
Iles Bertha Miss, b. 12 Bow

INDEPENDENT COAL YARD, James Fairfield propr. coal, wood, lumber, lime and cement, 7 Water *See page 754*

Ingalls Edward C. Mrs. h. 193 Rantoul
Edward L. driver, 82 River, b. 193 Rantoul [toul
Ernest L. H. shoe maker, b. 193 Rantoul
Irene E. Miss, shoe stitcher, b. 193 Rantoul
Samuel A. shoe maker, h. 23 Home
Ingersoll Arthur S. steam fitter, and agent, Welsbach gas burners, 50 Pond, b. 2 Judson [Cabot
Carrie W. Miss. shoe worker, h. 357

INGERSOLL DANIEL S. plumber, steam and gas fitter, 50 Pond, h. 2 Judson. *See page 718*
Frank A. plumber, h. 22 Judson
John S. painter, h. 7 Wallis [b. do.
Lillie W. Miss, dressmaker, 2 Judson,
Mabel K. Miss, bookkeeper, 50 Pond, b. 2 Judson

International Fire Hose and Fire Mfg. Co. mfrs. of fire hose, fire supplies and bicycle supplies, 58 River [Lovett

Irving George A. plumber's helper, b. 18
George P. carpenter, h. 18 Lovett
George P. foreman, 82 River, h. 56 Bisson

Irving Henriette Mrs. h. 3 Gardner
John E. coachman, 14 Bartlett, h. 6 Fayette
Joseph, flagman, Balch st. R. R. crossing, h. 28 Beckford
Joseph, driver, 82 River, h. 9 Locust ave.
Mason, laborer, h. 4 Bridge
Robert, teamster, b. 9 Locust ave.
Thomas, driver, 82 River, b. 4 Bridge
Isroon Christian, janitor (Salem), h. 11 Central ct.
Iverson Andrew J. commander, U. S. Navy, h. 85 Lothrop
Leonora E. Miss, b. 85 Lothrop

JACKSON ASA S. edge trimmer, b. Hotel Trafton [h. 3 Laurel
Edward L. (Lambert Jackson, Lynn),
James M. (Boston), s. r. Hale n. Hart Robert, deceased
Sewall C. blacksmith, h. 33 Ocean
Susan M. widow of Patrick T. (Boston), s. r. off Hale n. P. C.
Willard P. (Lambert Jackson, Lynn), h. 1 Laurel [Central ct.
William H. driver, 60 Pleasant, h. 9
Jacobs Charles H. foreman (Salem), h. 42 Abbott [bridge, h. 5 Stone
Jacob H. draw tender, B. & M. R. R.
Susan A. widow of Timothy, rem. to Lynn
Susan M. widow of Alvin H. b. 555 Cabot [Front

JANSON ERNEST H. photographer, 156 Cabot, b. 23 Bow. *See page 703*
Jeffs Mary E. Miss, b. 32 Butman
William, h. 32 Butman

Jellerson Harriet S. widow of S. Frank, h. 129 Dodge [Cabot
Jenness Fred L. bookkeeper, b. 605
Hattie E. Mrs. contract shoe stitcher, 65 Bow, h. 34 Broadway
Howard, carpenter, b. 18 Fayette
John L. carpenter, h. 34 Broadway
Sarah A. widow of Francis, h. 605 Cabot

Jennison Sarah E. widow of Frederick L. h. 84 Cabot
Jewell Charles C. currier, b. 7 Neptune
Mildred L. Miss, b. 105 Rantoul

Jewett George S. h. 785 Cabot [b. 78 do.
Gracie L. W. Miss. clerk, 77 Cabot,

JEWETT LEONARD W. auctioneer and furniture dealer, 106 Rantoul, h. 78 Cabot. *See page 748* [ave.

Joachim Michael J. painter, b. 9 Railroad
Johnson Abbott W. train baggage master (N.Y., N.H. & H.R. R.), h. 9 Home
Alfred, engineer, T. Fitzgibbon's stone quarry, b. 11 Cedar
Arthur E. mechanical engineer, (Washington, D. C.), h. 19 Stone
Benjamin F. salesman, 82 River, h. 15 do.

We are the only Cut Rate GREEN, THE CUTTER
Drug Store east of BostonBEVERLY, MASS....

We call for and return in 24 hours
your Family Wash for 4 cents per
pound which is about 12c per doz.

BEVERLY STEAM LAUNDRY

592

JOHNSON.

[Beverly.]

KELLEY.

Johnson Bertram H. shoemaker, b. 19 Front
Edmund B. yachtsman, h. 252 Elliott
Elizabeth M. widow of William C. b. 19 Stone [259 do.
George E. variety store, 252 Hale, h.
Henry B. pool room, 7 Railroad ave. b. 9 do.
Jennie F. Mrs. h. 19 Stone
John, tailor, b. 12 Arthur
Joseph H. carpenter, h. 19 Front
Leon L. rem. to Lynn
Moses B. removed to N. H.
Oscar L. stone cutter, b. 9 Cedar
Robert F. stenographer (Boston), b. 259 Hale
William, farmer, h. 50 Boyles
William, laundryman, b. 22 Pleasant
William H. shoe trimmer, b. 72 Chase
Johnston John J. laborer, h. rear 131 Conant
Johnstone George, clerk, Central Market, b. J. H. Sweeney's, Hale
Jones Abbie K. widow of Charles E. h. 20 Vestry
Edward W. shoelaster, b. 58 Bridge
Elizabeth W. widow of John H. dressmaker, 10 Summer, h. do.
Francis D. fireman, b. 12 Back
Frank H. rem. to Hamilton
Fred S. collector (Boston), b. 50 Elliott
George E. rem. to Lawrence
Horace, machinist, h. 19 Briscoe
Ida Miss, rem. to Boston
James, rem. to Essex
Joab O. shoemaker, h. 30 Pond [ant
Joseph C. express driver, h. 7 Pleasant
Luetta M. Miss, box maker, b. 50 Elliott
Mary, widow of David, h. 35 Wallis
Nancy S. widow of Nathan, b. 64 Elliott
Nathan A. h. 5 Elm [Back
Nellie A. Miss, lining maker, b. 12 N. Frank, driver, Bev. fire dept. h. 78 Lovett [Rantoul
Otto R. bookkeeper (Chelsea), b. 162 Samuel A. engineer, h. 12 Back
Sarah E. widow of Samuel, h. 50 Elliott [Wallis
Sarah J. Miss, shoe eyeletter, b. 35 Simon, died July 29, 1896
JONES S. ELMER, fish, groceries and provisions, 147 Rantoul, h. 44 Elliott. See page 742
Warren O. police officer, h. 162 Rantoul
William, clerk, 199 Cabot, b. 35 Wallis
William K. carpenter, h. 7 Winthrop ave.
William S. express driver, h. 7 Back
Willie F. clerk, 58 Park, b. 7 Pleasant
Jordan Arthur, shoe cutter, h. 22 Butman
Edward, laborer, b. 483 Cabot
Fred, student, b. 22 Butman
John, farmer, h. 483 Cabot

Josephs Antoine, shoemaker, b. 9 Railroad ave.
Edmund G. shoemaker, h. 26 Wallis
Edmund G. jr. clerk, 199 Cabot, b. 26 Wallis [toul, b. 26 Wallis
Grace L. Miss, stenographer, 61 Rantoul
Luella Miss, shoe stitcher, b. 26 Wallis
W. Frank, clerk, 199 Cabot, b. 26 Wallis
Joslin Charles E. machinist, h. 11 Fayette
Joy George E. shoe cutter, h. 392 Cabot
Hattie A. J. Miss, shoe worker, h. 142 Rantoul [toul
Ida B. Miss, shoe worker, h. 142 Rantoul
Katherine J. Miss, forewoman, Woodbury Bros. rms. 49 Railroad ave.
Lizzie M. Miss, shoe worker, h. 142 Rantoul
William B. groceries and provisions, 144 Lothrop and 83 Hale, h. 81 Hale
Joyce John G. rem. to Cambridge
Judkins Asa, carpenter, h. 23 Woodberry
Jung Company, Joe Woy Yick, manager, tea and Chinese goods, 196 1-2 Cabot [do.
Joe, Chinese laundry, 196 Cabot, h.
KANE ANNIE F. Miss, bookkeeper. b. 61 Essex [Essex
Bertha B. widow of James F. h. 61
Matthew, rem. to Boston
Michael, ledgeman, h. 19 Agate
KEDDIE ROBERT C. carriage trimmer, 172-B Rantoul, h. 99 Balch. See page 714
Kedian Patrick J. rem. to Haverhill
Keene Charles A. shifter, B. & M. R. R. h. 14 Myrtle
Harry C. yachtsman, b. 5 Tremont
Kehew Fred A. (Kehew & Odell), 34 Railroad ave. h. at Salem
KEHEW & ODELL, (Fred A. Kehew and Amos L. Odell), proprs. City Job Print, 34 Railroad ave. See page 1249
Kehoe Lyman, tailor, b. 41 Bow
Keith Adelaide A. Miss, teacher (Hamilton), b. 288 Cabot [19 River
Kelleher Annie S. Miss, shoe worker, b. Daniel, laborer, h. 31 Everett
John J. stone mason, h. 1 Cox ct.
Mary J. widow of John P. seamstress, h. 3 Dane
Matthew S. shoemaker, b. 19 River
Michael, laborer, h. 19 River
Kellett Thomas H. foreman laster, Woodbury Bros. h. 18 School
Kelley Albert H. paper hanger, b. 113 Bridge [Bridge
Arthur J. clerk, 267 Cabot, b. 113
Daniel A. shoemaker, b. 103 Hale
Edward, teamster, h. Vine ct.
George, rem. to Salem [ave.
James, laborer, h. Hale n. Pine Ridge
James A. shoemaker, b. 28 Wellman

Lefavour's Piano Polish, 35 cts.

This polish we prepare for Pianos
and warrant it to suit. Sold at
LEFAVOUR'S MUSIC STORE,
182 Essex Street. Salem.

**CARL E. KLINK, FANCY BAKER and 143 CABOT ST.
CONFECTIONER... BEVERLY.**

KELLEY. [Beverly.] KILHAM. 593

Kelley John, carpenter, h. 103 Hale
John B. salesman, b. 4 Lenox
Margaret Miss, b. 28 Wellman [man
Mary, widow of William, h. 28 Well-
Morrison O. shoe cutter, b. 39 Broad-
way [ley's, Hale
Nellie Miss, dressmaker, b. Jas. Kel-
Patrick J. machinist, h. 7 Porter
Thomas, h. 113 Bridge
Thomas E. baker, h. 78 Cabot
William E. carpenter, b. 103 Hale
William J. laborer, b. 113 Bridge
William T. clerk, b. 28 Wellman
Kelly Catherine A. Miss, b. 10 May
Harriet E. Miss, b. 10 May
Clarenton R. rem. to Everett
David, driver, 20 Lovett, b. 10 May
James F. rem. to Red Bank, N. J.
Patrick H. fisherman, h. 10 May
P. Henry, rem. to New Jersey
William J. rem. to Lynn
Kelman William W. b. 79 Lothrop
Kelsey Clara, widow of Albert, h. 27
Mulberry [ave. rms. do.
Kendall Harry W. hostler, 29 Atlantic
Herbert L. driver, 58 River, h. 18
Myrtle
James H. h. 6 Milton
KENDRICK ENSIGN N. (Kendrick
Press), 147 Cabot, b. 34 Central.
See page 709
KENDRICK PRESS, (E. N. Kendrick),
book and job printers, 147 Cabot.
See page 709
Kennedy Andrew, died Oct. 30, 1896
Benjamin, shoemaker, b. 4 Cabot
Fred J. (Field & Kennedy), 194 Cabot,
h. at Hyde Park
George H. fish cutter, b. 15 Lothrop
John F. boxmaker, b. 17 Linden ave.
John H. laborer, h. 20 Lothrop
Renna M. Mrs. b. 14 Bisson
Thomas, laborer, h. 4 Cabot [ave.
Thomas P. boxmaker, b. 17 Linden
William, laborer, b. 17 Linden ave.
William H. lobsterman, h. 15 Lothrop
Kennett James A. Wenham, Beverly and
Salem express, 595 Cabot, h. do.
Kenney Clarence, rem. to Lynn [b. 6 do.
Edith M. Miss, bookkeeper, 4 Pond,
Fred A. waiter, 112 Rantoul, h. 5
Madison ave.
Isaiah S. restaurant, 112 Rantoul, h.
5 Madison ave.
James, grocer and fish dealer, 4
Pond, h. 6 do.
James C. mariner, h. 119 Water
James S. mariner, b. 119 Water
John F. clerk, h. 12 Ellingwood ct.
Patrick, laborer, b. D. Linehan's, Hale
Wallace C. mariner, h. 60 Bartlett
Kennison Charles F. b. 50 Lothrop
George W. laborer, b. 7 Silver ct.
John E. shoelaster, h. 8 Silver ct.
Joseph, belt maker, h. 4 Silver ct.
Joshua, yachtsman, h. 3 Silver ct.

Kennison Susannah, widow of Henry T.
h. 11 May
W. Henry, yacht supplies, r. 113
Water, h. 54 Bartlett [Cabot
Kent Arthur S. clerk (Boston), b. 248
Charles A. engineer, Bev. fire dept.
steamer 1, h. 248 Cabot
Gertrude F. Miss, b. 248 Cabot
KENT HENRY H. boot and shoe dealer,
maker and repairer, 221 Cabot,
h. 217 do. *See page 708*
KENT'S SHOE STORE, 221 Cabot.
See page 708
Kerr Florence N. Miss, shoestitcher, b.
288 Cabot [nut
Kezar Charles A. shoe maker, b. 19 Chest-
Mabel N. Miss, laundress, b. 19
Chestnut
Kidder Melville A. laborer, b. 100 Bridge
Kiely Michael C. asst. pastor, Star of the
Sea church, h. 253 Cabot
Kienzle Florence K. Miss, teacher, Bev.
training school, b. at Salem
Kiff Lottie Miss, clerk, 94 Cabot, b. 14
Highland ave.
Kiley John J. laborer, b. 18 Front
Mary, widow of Patrick, laundress.
h. 18 Front [Front
Mary A. Miss, shoemaker, b. 18
Kilham Albert L. clerk (Boston), b. 21
Broadway
Anna F. Miss, b. 115 Cabot
Annie M. Miss, b. 8 Thorndike
Arthur E. agent (Boston), b. 21
Broadway
Bessie L. Miss, b. 115 Cabot
KILHAM CHARLES H. treas. Beverly
Savings Bank, h. 11 Ives cor.
Lothrop
Daniel A. (D. A. Kilham & Co.), 36
Cabot, h. 31 Central
D. A. & Co. (Daniel A. Kilham), box
manufacturers, 36 Cabot
Edward A. bookkeeper (Boston), h.
21 Broadway [Lovett
Elizabeth, widow of Edward, h. 35
Frances R. Miss, teacher (Boston), b.
8 Thorndike [Jan. 19, 1895
Hannah, widow of Joseph A. died
Hannah F. widow of Charles A. h.
115 Cabot
Henriette B. Miss, b. 115 Cabot
Joseph C. h. 21 Abbott
Joseph F. (Kilham & Harper), 87
Rantoul, h. at Wenham
Lizzie H. Miss, Kindergarten school,
129 Cabot, b. 115 do.
Louise B. Miss, b. 8 Thorndike
Mabel L. Miss, b. 21 Broadway
Oliver F. (Randall & Kilham), 63
Front, h. at Hamilton
Samuel, shoemaker, h. 86 Hale
Susan C. Miss, b. 8 Thorndike
Susan C. widow of Austin D. h. 8
Thorndike
Susie A. Miss, b. 86 Hale

Save from 25 to 33 per cent. on
all DRUG STORE GOODS
by trading with.....

GREEN, THE DRUGGIST
— BEVERLY, MASS. —

IN 1885 The Beverly Steam Laundry ...Employed ONE hand. Good work ... and Fair Prices oblige us now to employ THIRTY-FIVE.

594

KILHAM.

[Beverly.]

LANIGAN.

Kilham Walter H. rem. to Boston
KILHAM & HARPER, (Joseph F. Kilham and Fred R. Harper), bicycle dealers and repairers, 87 Rantoul. See page 756
 Killam Emily F. widow of Charles W. died Sept. 27, 1896
 Emma F. Mrs. b. 146 Park
 Kimball Adam W. farmer, h. 66 Hull
 Alice, widow of James J., b. 11 Pleasant [Cal.
 Annie M. Miss, rem. to Sacramento
 Charles H. master mariner, h. 40 Bow
 Daniel C. shoemaker, rms. 70 Cabot
 Edward I. shoe cutter, h. 40 Bow
 Frank W. car repairer, b. 7 Wallis
KIMBALL HIRAM, granite and marble worker and dealer, 30 Butman, h. 28 do. See page 722
 Hiram jr. engineer, Bev. Machine Works, h. 5 Chestnut [9, 1895
 Joanna, widow of Dean N. died Mch. Joel, shoemaker, h. 68 Rantoul
 Paul, foreman, Drivers' Union ice houses, h. 56 Enon
 Susan A. widow of Ira, h. 196 Rantoul
 S. Maria, widow of Charles L. b. 34 Broadway [toul, h. do.
 Victoria Mrs. dressmaker, 198 Rantoul
 Warren A. granite cutter, b. 28 Butman [Lovett
 King Bridget, widow of John J., b. 16
 Caroline H. Miss (Salem), s. r. Hale n. P. C. [roe, Lynn), h. 66 Essex
 Charles A. rubber stamps (145 Mun-Lawrence W. laborer, b. Lawrence Watson's, Hale
 Rosanna F. Miss, asst. postmaster, Beverly Farms P. O. b. Hale opp. West
 Van E. rem. to Conomo [66 Essex
 Winnie Miss, bookkeeper, (Lynn), b. Kinlock William A. drug clerk, (Salem), b. 70 Lothrop [31 Front
 Kinsman Benjamin F. civil engineer, b. Benjamin F. rem. to Boston
 Charles A. rem. to Wenham
 Margaret P. Miss, b. 31 Front
 Oliver D. died May 15, 1895
 Ruth, widow of Oliver D. h. 31 Front
 Sarah D. widow of James A. principal, Pleasant View school, h. 35 Washington
 Kirby Michael P. shoe maker, h. 21 River
 Kittredge Charles E. bookkeeper, 65 Bow, h. 70 Dane Water
 Irene G. widow of George W. h. 56
 James H. laborer, b. 56 Water
 Kittridge Hannah, widow of Francis, h. 8 Cox et.
KLINK CARL E. baker and confectioner, 143 Cabot, h. 13½ Atlantic ave. See head lines [h. 337 Cabot
 Knight Charles W. driver, 189 Rantoul,
 M. Elizabeth Miss, telegraph operator, 188 Cabot, rms. 43 Lovett

Knights Harry, rem. to Chicago, Ill.
 Knowles A. Wesley, clerk, 149 Cabot, b. 5 Galloupe ave.
 Charles W. insurance solicitor and shoe cutter, h. 5 Galloupe ave.
 Frank, laborer, b. 120 Balch
 George H. job printer, 58 Railroad ave. b. at Danversport
 Knowlton Charles, died Feb. 18, 1897
 Charles M. carpenter, b. 85 Hale
 Edmund L. flagman, West st. crossing, b. Hale byd. West
 Frank, lather, 113 Corning, h. do.
 Frederick G. rem. to Salem
 Grace A. Miss, teacher, Centreville school, b. at Hamilton
 John (Boston), s. r. Hale n. Beach
 Mary H. widow of Charles, h. 85 Hale
 Knudsen Frederick, coat maker, b. 12 Arthur
 LADD ANNIE, widow of William M. oiled clothing worker, h. rear 337 Cabot [31, 1897
 Betsey, widow of Hale M. died March
 Sherman W. supt. C. H. M. L. M. Co. 53 Rantoul, h. 37 Railroad ave.
 Lafferty Edward, laborer, b. Mrs. Ann McKeigue's, Pickett's ct.
 Lamasney Frank I. (William Stopford & Co.), 10 West, h. at Lynn
 John H. morocco dresser, h. 10 Congress [Manchester
 Thomas W. clerk, 10 West, b. at
LAMBERT HORACE D. (D. V. S.), veterinary surgeon, 42 Cabot, h. do. See pages 713 and 1260
 Lamson Augusta Miss, h. 5 Lovett
 Charles A. bond broker (Boston), h. 63 Lovett
 Ella Miss, h. 2 Elm [61 Lovett
 Lucretia B. widow of Charles W. h.
 Lulu W. Miss, b. 8 Edwards
 Maria R. widow of Israel W. h. 8 Edwards
 Landers George, rem. to Ipswich [Stone
 Landz Alexander N. fisherman, b. 50
 William, yachtsman, b. 50 Stone
 Lane Inez G. Miss, bookkeeper, Bev. Gas & Elec. Co. b. at Salem
 John W. laborer, b. 384 Cabot
 John W. shoe worker, b. 18 Fayette
 Medora L. widow of James M. h. 288 Cabot
 Mortimer J. city laborer, h. 384 Cabot
 Lanergan William S. carpenter, h. 152 Park
 Lang Mary J. Mrs. b. 18 Water [do.
 Walter A. clerk, 208 Rantoul. b. 206
LANGDON ANDREW J. JR. grocer, 83 Cabot, h. 44 Pleasant. See page 741
 Fred S. clerk, 83 Cabot, h. 52 Front.
 Langley Margaret Miss, rem. to Boston
 Lanigan Michael F. baker, h. 114 Hale
 Richard J. baker, b. 114 Hale
 Sylvester F. shoemaker, b. 114 Hale

PIANO TUNING

PIANOS and ORGANS Tuned, Repaired and Polished. All work First Class.
 W. J. LEFAVOUR, 182 Essex Street, Salem.

CARL E. KLINK, Bread, Tea Rolls, Cake, Pastry, 143 CABOT STREET, BEVERLY.

LANNIGAN.

[Beverly.]

LEE.

595

Lannigan William S. laborer, h. 9 Webber ave. [Washington]
Lanphear Orphens T. clergyman, h. 13 Larcom Abby, widow of William W. nurse, rms. 20 Lake Shore ave.
Abigail, widow of Andrew, h. 112 Hale
Alfred H. letter carrier, h. 106 Hale
Annie F. Miss, cornetist, b. 14 Atlantic ave.
Arthur S. shoelaster, b. 26 Federal
Benjamin, florist, 3 Jackson, h. 59 Essex
Benjamin jr. (B. Larcom jr. & Son), 198 Cabot, h. 14 Atlantic ave.
Benjamin O. edgsetter, h. 45 Green
Benjamin P. (B. Larcom jr. & Son), 198 Cabot, b. 14 Atlantic ave.
LARCOM B. JR. & SON (Benjamin jr. and Benjamin P. Larcom), teas, coffees, crockery, etc. 198 Cabot. See page 1220
Caroline M. widow of Cornelius, h. 26 Federal [Lothrop
Charles A. sub. letter carrier, h. 181 Edmund, gardener, h. High n. Haskell
Edmund H. painter, b. High n. Haskell
Emeline A. Miss, b. 59 Essex
Emma Miss, bookkeeper (Lynn), b. 17 Dane [45 Green
George F. stenographer (Boston), b. George T. h. 15 West
Henry D. teamster, b. Jos. H. Larcom's, Hale
John, gardener, 22 Hart, h. do.
John H. clerk, h. 10 Home
Joseph H. gardener, h. Hale opp. Everett
Louise M. Miss, b. 15 West
Marshall T. engineer and janitor, 4 West, h. 19 do.
Martha E. Miss, b. 17 Dane
Mary A. Miss, b. 59 Essex
Milton F. mason, h. 35 Stone
Rufus, h. 106 Hale
R. Edward, shoe manufacturer, 59 Park, h. 4 Monument sq.
William H. (Standley & Larcom), Vine ct. n. Oak, b. 15 West
William H. shoe trimmer, h. 17 Dane
William H. jr. student, b. 17 Dane
Lareau Joseph C. rem. to Salem
Larivee John B. shoemaker, h. 17 Roundy
Larkin C. Aubrey, painter, b. 27 Ocean
Freeman J. shoemaker, h. 27 Ocean
Herbert A. helper, b. 27 Ocean
William J. fisherman, b. 14 Union
Larrabee Charles A. real estate, h. 237 Cabot [chanic
Francis P. driver, 7 Pond, h. 30 Marcellus B. rem. to Lynn
William H. rem. to Lynn
Larhard Nellie G. Mrs. dressmaker, 32 Pleasant, b do. [b. 65 Cabot
Laskey Elizabeth P. widow of George B.

Laskey John W. foreman, 40 Rantoul, h. 65 Cabot
Lassalle Catharine, widow of Felix, h. 22 Rantoul [Knowlton
Lations Charles A. shoe cutter, h. 8
Lavery Mida N. Miss, clerk, 255 Cabot, b. 22 Beckford
LaVigne Catharine, widow of Frank T. E. h. 18 Dane [Dane
Frances E. Miss, shoe stitcher, b. 18
Horace J. milk dealer, 18 Dane, b. do.
John J. shoemaker, b. 18 Dane
Lawrence Amory A. (Boston), s. r. Hospital point, Bay View ave.
Annie E. Miss, shoe stitcher, h. 46 Cabot
LAWRENCE CHARLES A. propr. Beverly Pottery, Lawrence ct. h. 156 Rantoul. See page 710
Charles A. jr. potter, h. 17 Chestnut
Enamel Bobbin Co. (incorp.) bobbin enamellers, Frank A. P. Mace, manager, 1 Rantoul
John J. shoe cutter, b. 6 Orchard
John P. clerk, Bev. Pottery, b. 156 Rantoul [h. do.
Kate Miss, lodging house, 46 Cabot,
Mary E. widow of Patrick H. h. 6 Orchard [Cabot
Nellie F. Miss, shoe worker, b. 46
LAWRENCE THOMAS H. cut sole leather, 60 1-2 Railroad ave. b. 6 Orchard. See page 523
Lawson Louis, gardener, h. Hale byd. Thissell [School
Lawton Thomas L. machinist, h. 37
Leach Charles, shoe finisher, h. 11 School
Margaret C. widow of Franklin, h. 111 Cabot
Leahy John J. rem. to Salem
Margaret Mrs. rem. to Salem
William, horseshoer and carriage-smith, Hale n. Haskell, h. Hale n. Pickett ct.
Leard George R. fisherman, h. 54 Water
Leary Daniel, laborer, h. end Pickett ct.
Jeremiah, section hand, B. & M. R. R. b. 8 Congress
LeBlanc Joseph E. hairdresser, 140 1-2 Rantoul, h. do.
Leck Frank E. shoe cutter, b. 10 Franklin pl. [10 Franklin pl.
Harriet E. widow of Alexander S. h.
LeClaire Paul, shoemaker, h. 43 Roundy
Lee Albert F. laborer, b. 298 Cabot
Alice L. Miss, shoe worker, b. 19 Wallis [b. do.
Asa F. market gardener, 517 Cabot,
Charles E. cabinet maker, h. 53 Chase
LEE CHARLES F. auctioneer, real estate and insurance agent; also treas. Beverly Co-operative Bank, 155 Cabot; also, city treasurer, city hall; h. 16 Atlantic ave. See page 698 [Cabot, h. do.
Charles S. market gardener, 517

We will cure your cough with a 50 cent bottle of
DR. GREEN'S WHITE PINE TAR AND TOLU
OR REFUND THE MONEY.

GREEN, The Druggist

High Gloss or Domestic Finish at the Beverly Steam Laundry

SATISFACTION GUARANTEED.

596

LEE.

[Beverly.]

LINDBERG.

Lee Charles W. shoe maker, b. 53 Chase
C. S. Chinese laundry, 281 Cabot, h. do.
Edward T. shoe cutter, h. 21 Vestry
Elizabeth C. Miss, 54 Dodge, died
April 22, 1895 [Hale
George (Brookline), s. r. Beach n.
George R. shoemaker, b. 53 Chase
Henrietta D. widow of Philip, h. 15
Railroad ave.
Henrietta S. Mrs. compositor, Bev.
Citizen, b. 79 Bisson [Beach
Henry (Brookline), s. r. off West byd.
Henry W. shoe cutter, rms. 21 Vestry
Israel F. (Lee & Cressy), 230 and
232 Cabot, h. 298 do.
James E. shoemaker, h. 53 Chase
Joseph W. electrician, h. Lothrop
cor. E. Dane
Mary A. Miss, b. 33 Pond
Mary E. Miss, b. 75 Lovett
Robert A. laborer, h. 529 Cabot
Robert N. h. 75 Lovett
Sam, propr. Mikado Laundry, 180
Rantoul, h. do.
Samuel O. driver, 20 Lovett, b. 9
Railroad ave.
Samuel S. died Jan. 6, 1895
Sarah L. Mrs. seamstress, h. 19 Wallis
Sarah R. widow of Samuel S. h. 39
Washington [Columbus ave.
William A. shipper, 40 Rantoul, b. 9
William A. clerk (Boston), b. 75
Lovett
William F. assistant undertaker, 232
Cabot, h. 298 do.

LEE & CRESSY, (Israel F. Lee and
Freeborn W. Cressy), furniture
dealers, upholsterers, and furnishing
undertakers, 230 and 232
Cabot. See page 722

Lefavour Abbie P. Miss, principal, Rial
Side school, b. 31 Pond
Alice B. Miss, clerk, 149 Cabot, b. 10
Mulberry
Carrie A. Miss, b. 16 Washington
Charles P. (Curtis & Lefavour), 1
Park, h. 43 Lovett
Everett, shoe cutter, b. 10 Mulberry
Fred, printer (Marblehead), b. 10
Mulberry
Fred G. hardware (146 Franklin, Bos-
ton), h. 19 Railroad ave.
Henry I. (Issachar Lefavour & Son),
16 Washington, b. do. [do.
Howard R. milk dealer, 31 Vestry, h.
Issachar (Issachar Lefavour & Son),
16 Washington, h. do.

LEFAVOUR ISSACHAR & SON,
(Issachar and Henry I. Lefavour),
insurance and real estate, 16
Washington, cor. Brown. See
page 701

James A. horse clipper, b. 35 Front
John, salesman (229 Franklin, Bos-
ton), rms. 34 Broadway
Joseph W. died May 20, 1895

Lefavour Joseph W. Mrs. s. r. 132 Hale
Robert H. shoe cutter, h. 10 Mulberry
Susan O. widow of Thomas A. h.
103 Cabot
Thomas A. died May 11, 1895
Timothy, clerk, b. 35 Front
William A. clerk (233 State, Boston),
b. 16 Washington
Woodbury P. rem. to Reading
LeFavour Anna F. Miss, clerk (Salem),
b. 5 Chestnut
Florence E. Miss, dressmaker, 31
Lothrop, b. do.
Grace S. Miss, milliner, b. 31 Lothrop
Israel, real estate (Boston), h. 31 Lo-
throp
Thomas, died Jan. 1897
Legro Charles P. potter, C.A. Lawrence's,
h. at Danvers
Wallace P. foreman, Bay State Shoe
Co. h. 8 Butman
Leighton Charles A. rem. to Salem
Leland Annie C. Miss, dressmaker, b. 15
Bow
Lennon Abby, widow of William W.
trained nurse, rms. 20 Lake Shore
ave. [Park
Leonard George H. boxmaker, h. 144
Leveroni John, clerk, 223 Cabot, b. 265
do. [Wallis
Levirs George H. shoe packer, b. 36
Gertrude A. Miss, compositor (Sa-
lem), b. 36 Wallis
John W. shoemaker, b. 36 Wallis
Sarah, widow of Woolston, trained
nurse, h. 36 Wallis
Lewcock John, butler, h. 238 Hale
Lewis Albert E. carriage painter, h. 67
Bridge
Burton A. machinist, b. 52 Rantoul
Clouse R. machinist, b. 52 Rantoul
Elizabeth F. Miss, bookkeeper, 55
Pleasant, b. at Manchester
Ellen M. widow of John, boarding
house, 67 Park, h. do.
George J. h. 143 Park
George W. shoe laster, b. 143 Park
Jesse W. oiled clothing worker, h. 3
Silver ct. [h. do.
Thomas L. veterinarian, 52 Rantoul,
William H. bookkeeper, 55 Pleasant,
b. 143 Park
Leydecker David R. (Leydecker & Brad-
ford), 112 Water, h. 3 Lothrop
LEYDECKER & BRADFORD (David
R. Leydecker and W. Scott Brad-
ford), grocers, 112 Water. See
page 739 [ette
Libby Frank J. machinist, rms. 20 Fay-
Liffen Annie M. Miss, h. 10 Highland ave.
Kate A. Miss, h. 10 Highland ave.
Lizzie A. Miss, music teacher, 10
Highland ave. h. do.
Lilly Walter L. rem. to Lynn
Lindberg Abbie W. Miss, button hole
worker, b. 37 Federal

LATEST MUSIC at Lefavour's Music Store,

SALEM, 182 ESSEX STREET,

CARL E. KLINK, Bread, Tea Rolls, Cake, Pastry, 143 CABOT STREET, BEVERLY.

LINDBERG. [Beverly.] LOVETT. 597

Lindberg A. Frederick, clerk, 228 Cabot, b. 37 Federal [37 Federal
Caroline, widow of A. Frederick, h.
Lindsey Annie Miss, housekeeper, b. 162
Rantoul

John F. laborer, b. 16 Pleasant
John H. shoe buffer, h. 8 Pleasant
Joseph M. shoemaker, b. 162 Rantoul
Thomas F. shoe cutter, h. 158 Rantoul

Lindstrom Carl G. rem. to Boston
Linehan Catharine, widow of Michael, h.
245 Hale

Daniel (D. Linehan & Son), Hale n.
Pine Ridge ave. h. off Hale n.
Haskell [Hale

Daniel J. quarryman, b. Haskell n.
Daniel M. (D. M. Linehan & Co.),
Hale n. Pine Ridge ave. b. Daniel
Linehan's

LINEHAN D. & SON (Daniel and John
H.), stone masons and contrac-
tors, Hale n. Pine Ridge ave., P.
C. See page 735

LINEHAN D. M. & CO. (Daniel M. Line-
han and John H. Linehan), hay,
grain and straw, Hale n. Pine
Ridge ave., P. C. See page 735

Hannah Miss, laundress, h. 10 Cox
ct. [mit ave.

Honora, widow of John, h. 14 Sum-
Jeremiah, laborer, h. Haskell n. Hale
John H. (D. Linehan & Son, and D.
M. Linehan & Co.), Hale n. Pine
Ridge ave. b. Daniel Linehan's

Julia Miss, b. Haskell n. Hale
Margaret, Miss, b. 36 Bow
Michael, died July 6, 1896

LINEHAN TIMOTHY J. blacksmith
and horse shoer, Hale n. Pine
Ridge ave. P. C. b. Daniel Line-
han's

Lint John, teamster, h. 185 Rantoul
Litchfield George W. died May 29, 1896

Lorenzo, wood carver, h. 30 Bartlett
Little William, shoe worker, b. 21 Fayette
Littlefield Cyrus F. edgsetter, h. 145
Rantoul

Mabel A. Miss, bookkeeper, 36 Cabot,
b. 145 Rantoul [Lynn

Sophie A. widow of Richard, rem. to
Livingston Gordon, b. 20 Lenox

Hugh, machinist, h. 38 School
John, laborer, b. 17 Agate
Neil, hatter, h. 17 Agate

W. Henry, clock maker and repairer,
153 Rantoul. rms. 108 do.

Locke John A. stairbuilder, b. 41 Bow
Susan P. widow of Vernon, died Jan.
26, 1897

Lomasney see Lamasney
Lombard & Brown, millinery and fancy
goods, 207 Cabot

Long Charles W. (Long & Saunders), 8
Essex, h. at Stoughton
Lydia B. widow of Levi C. nurse, b.
2 Elm

Long Thomas C. carpenter, b. 31 Home
& Saunders (Charles W. Long and
William L. Saunders), monu-
mental works, 8 Essex

Longfellow Sophronia H. widow of Na-
than, b. 7 Fayette

Longworth Susan W. widow of Nicholas
(Cincinnati, O.), s. r. off Hale n.
Witch lane [Home

Lord Albert R. driver, 47 Pond, b. 15
Arthur C. clerk, 164 Cabot, b. 25 Bow
Charles W. farmer, h. 5 Conant

Cyrus W. h. 25 Bow
Edwin J. driver, 82 River, h. 15 Home
Frank E. tailor, 140 Cabot, room 1,
h. 15 Lovett [Bow

Frederick W. clerk, 5 Abbott. h. 25
F. Leslie, clerk, 135 Cabot, b. 25 Bow
Hiram M. laborer, h. 17 Pond

John G. shoe laster, h. 4 Elliott
John H. cabinet maker, h. 9 Endicott
Stephen A. agent (581 Washington,
Lynn), h. 9 Abbott [Rantoul

Susie M. Miss, compositor, b. 202
Wesley C. wheelwright, h. 190 Rantoul
William H. stockfitter, b. 17 Pond

William H. (Boston), s. r. Woodberry
Loring Augustus P. lawyer (22 Congress,
Boston), h. Thissell n. Common

Caleb W. died Jan. 29, 1897 [off Hale
Catherine Miss, s. r. off Hale n. This-
sell, B. F.

Catherine P. Miss, b. C. W. Loring's,
Charles G. (Boston), s. r. off Hale
n. P. C. [Hale

Louisa P. Miss, b. C. W. Loring's, off
William C. (Boston), s. r. off Hale n.
post office

Lothrop Elmer A. propr. Rial Side Stock
Farm, rms. 25 Bow

Thornton K. (Boston), s. r. off Hale
byd. West [h. Hale n. Valley

Lovering Caroline E. widow of Daniel E.
Carrie M. Miss. b. Hale n. Valley

Lovett Adelaide. widow of William H. h.
218 Cabot

Adeline M. widow, died Aug. 14, 1896
Ann T. widow of Charles T. b. 328
Cabot

Annie F. Miss, b. 64 Cabot
Ariston W. shoemaker, h. 23 Ocean
Arthur, shoe worker, rms. 31 Pleasant

Augusta K. Miss, compositor (Salem),
b. 32 Wallis

Caroline R. Miss, b. 23 Ocean
Charles T. died Aug. 21, 1895
Eben F. foreman, 63 Federal, h. 195
Elliott

Edward B. b. 32 Grover
Elizabeth D. Miss, b. 50 Cabot
Ellen Miss, h. 11 Bow

Emilie F. widow of James A. h. 64
Cabot [Cabot

Emily H. widow of Samuel P. b. 76
E. Augusta Miss, b. 64 Dodge
Francis S. farmer, h. 32 Grover

USE Dr. Green's Celery and Kola
Compound. The best nerve
tonic in the world. Regular
\$1.00 bottle for 65 cents.

GREEN, THE DRUGGIST
BEVERLY

A Postal Card

will bring
a Team
from

BEVERLY STEAM LAUNDRY

to you at once. C. A. HURD, Prop.

598

LOVETT.

[Beverly.]

LYONS.

Lovett George F. shoe cutter, b. 154 Hale
Hattie E. Miss, shoe stitcher, b. 32
Wallis
Israel E. h. 30 Wallis
John D. (Boston), s. r. 58 Cabot
John W. street commissioner, h. 4
Colon
Joseph A. shoemaker, h. 183 Rantoul
Josiah W. died Jan. 2, 1895
J. Allen, laborer, h. 14 Locust ave.
Lucy A. widow of John F. h. 304
Cabot [do.
Lucy F. Miss, milliner, 304 Cabot, b.
Lydia R. widow of Jonathan H. h. 54
Cabot

LOVETT MARTHA F. MISS, asst.
clerk, water board; and special
commissioner and insurance, 216½
Cabot, h. 11 Bow. See page 701
Mary E. Miss, b. 7 Bow [dy
Sarah D. widow of William, b. 1 Har-
Sarah E. widow of Edmund, h. 32
Wallis

LOVETT SOLON, cut soles, taps and
shoe mfrs. supplies and real es-
tate dealer. 63 Federal, h. 602
Cabot. See page 523

Thomas D. rem. to Cincinnati, O.
William H. died Aug. 18, 1896.
Low Arthur L. rem. to Essex [Bow
Bessie S. Miss, shoe stitcher, rms. 32
Charles S. mariner, b. 53 Front
Fred H. shoemaker, b. 53 Front
Hannah, widow of Micajah, rem. to
Essex

Helena M. Miss, h. 15 Bartlett
John O. rem. to Essex [Enon
Lizzie S. Miss, shoe stitcher, b. 8
Norman S. shoemaker, h. 112 Hale
Winthrop F. foreman, Standley &
Larcom's, h. Vine ct. [Enon

Lowe Abbie H. widow of Sidney, h. 8
Celia F. Miss, b. 8 Enon
Grace E. Mrs. dressmaker, 48 Char-
nock h. do.

Lewis E. mason, h. 48 Charnock
Lizzie S. Miss, shoe stitcher, b. 8 Enon

Lowell George E. laborer, h. 7 Dane
Lucas William H. (Newtonville), s. r.
Woodberry

Ludden Benjamin E. farmer, h. 24 Dodge
Frank E. milk dealer, 31 Dodge, h.
do. [24 Dodge

Will E. foreman, Geo. C. Davis's, h.
Lufkin Adeline A. widow of George A. h.
109 Dodge

Albert F. shoe laster, h. 16 Dane
Ernest F. shoemaker, b. 16 Home
George, carpenter and builder, 12
Harrison ave. h. do.

George A. chief engineer (125 Milk,
Boston), h. 16 Enon [ave.

George E. carpenter, b. 12 Harrison
Mary A. widow of Zeno P. h. 448 Cabot
Luke James, h. Hemlock cor. Valley; s.
r. off Hale opp. Beach

Luke Otis H. cashier (Central National
Bank, Boston), b. James Luke's
Lummas Carrie L. Miss, b. 637 Cabot
Frank E. salesman (32 So. Market,
Boston), b. 637 Cabot
Lizzie A. Miss, b. 637 Cabot

LUNT ALBERT C. furniture, carpets,
kitchen furnishings and uphol-
sterer, 214 Cabot, h. 70 Lothrop.
See page 748 [Lothrop

Albert C. 2d, clerk, 214 Cabot, b. 70
Alfred E. shoe cutter, b. 26 Broadway
Benjamin S. canvasser, h. 19 Ocean
Clarence H. (Hervey Lunt & Son),
64 Railroad ave. b. 26 Broadway

Emily W. Miss, b. 115 Dodge
Fannie E. Miss, shoe stitcher, b. 115
Dodge [Dodge

Frances E. widow of Jacob W. h. 115
George A. insurance solicitor (Bos-
ton), h. 8 Summer

Hervey (Hervey Lunt & Son), 64
Railroad ave. h. 26 Broadway
Hervey & Son (Hervey and Clarence
H. Lunt), shoe manufrs. 64 Rail-
road ave.

Jacob W. died Aug. 17, 1895
Lusby Herman J. shoe laster, b. 5 Chase
Lyman George A. shoemaker, h. 33 Chase
Herbert A. shoemaker, h. 202 Ran-
toul

Oliver J. shoemaker, b. 33 Chase
Lynch Alice T. Miss, eyeletter, b. 21
School [Wellman

Catherine, widow of David, h. 10
Catherine L. Miss, b. 10 Wellman
David F. morocco dresser, h. 21
School [Railroad ave.

David S. (Lynch Bros. Salem), h. 30
Ellen, widow of John, h. 1 Cox ct.
James, laborer, h. 19 Charnock

John, laborer, h. 21 School
John, laborer, b. D. Linehan's, Hale
John J. shoemaker, b. 21 School

John M. machinist, 53 Rantoul, b.
Hotel Trafton [Cabot
Margaret E. Miss, tailoress, rms. 80
Patrick J. (Lynch Bros. Salem), b. 10
Wellman [10 Wellman

William A. (Lynch Bros. Salem), b.
LYNCH WILLIAM H. propr. Park
stables, 47 to 53 Lovett, h. 32
Washington. See page 712

Lynchon Ellen Mrs. h. 24 Cabot
Lynn Louis P. conductor, L. & B. R. R.
h. 110 Corning

William C. wood turner, h. 158 Hale
LYNN & BOSTON R. R. CO.; stables,
148 Hale; waiting room, 217
Cabot. See page 1250

Lyons George, carpenter, h. 50 Colon
John, laborer, b. D. Linehan's, Hale
Mina C. widow of James S. dress-
maker, 9 Lothrop, h. do.

William C. master mariner, h. Som-
erset ave n. Dodge

Piano, Organ, Violin and Mandolin

Thorough and interested
Teacher furnished for these
instruments at Lefavour's
Music Store, 182 So. St. Salem

CARL E. KLINK, Wedding, Birthday and Fancy 143 CABOT ST.,
Ornamented Cake a specialty. BEVERLY.

MACAULEY. [Beverly.] McEACHERN. 599

- MACAULEY ALEXANDER, supt. Bev. Gas and Elec. Co. h. 10 Pleasant
Macdonald Jacob, shoemaker, h. 28 W. Dane
- M**ACDONALD JOHN H. horse shoer, 13 Vestry, h. 15 do. *See page 715*
John W. shoemaker, h. 53 Chase
Murdock, laborer, h. Hale n. High
William A. (W. A. Macdonald & Co.), 26 Water, h. 17 Union
- M**ACDONALD W. A. & CO. (William A. Macdonald), horse shoers, millwrights, ship blacksmiths and jobbers, 26 Water. *See page 715* [b. 22 Rantoul
MacDonald Catharine Miss, shoe worker,
Mace Frank A. P. manager Lawrence Enamel Bobbin Co. 1 Rantoul, h. 5 Arthur [Cliff
MacFarland Albert A. carpenter, h. 6 Frank W. plumber's helper, b. 6 Cliff
see McFarland
Mack James J. plumber, b. r. 38 Rantoul
John, florist, 38 Rantoul, h. r. do.
Julia F. Miss, bookkeeper, D. J. Hassett & Co.'s, b. r. 38 Rantoul
Patrick, teamster, b. 25 River
Mackay Alice Miss, shoemaker, h. 264 Cabot
Mackey James, lamp lighter, b. 179 Hale
Mackie Herman, laborer, h. 38 Water
Mackintosh James S. plumber, b. 73 Bridge
Jessie L. Miss, h. 73 Bridge
MacRoberts Robert, clerk, b. 23 Bow
Macvarish Sarah, widow of John, h. 33 Home
- M**CADAMS FRANCIS J. junk dealer, 46 Water, b. at Salem. *See page 707*
Thomas A. clerk, 46 Water, b. at Salem
McAndrews Charles H. shoecutter, h. 296 Cabot [Stone
McAuley Abbie Miss, shoestitcher, b. 18 Annie Miss, shoestitcher, b. 18 Stone
Hannah, widow of Michael, h. 18 Stone
Michael J. teamster, b. 18 Stone
McAuliff Mary J. widow of Michael J. rem. to Salem
McAvoy Margaret F. widow of Michael J. h. 14 Elliott
Michael J. died April 5, 1896 [toul
McCabe James F. mariner, b. 148 Rantoul
William F. ship rigger, carpenter and jobber, 30 Water, h. 148 Rantoul
McCaffrey George, engineer, B. & M. R. R. b. 41 Bow
McCarthy Charles I. clerk, A. O. Marshall's, b. J. C. McCarthy's, Valley
Ellen C. Miss, shoe stitcher, b. J. C. McCarthy's, Valley
John, laborer, b. D. Linehan's, Hale
John, laborer, h. 26 Wellman
John C. laborer, h. Valley n. Hale
Joseph F. shoemaker, b. Hotel Walter
- McCarthy Michael, hostler, Wyatt & Trowt's, rms. do. [Hale
Thomas, laborer, b. D. Linehan's, Thomas (Boston), s. r. Hale n. Pickett ct. [Hale
Timothy, laborer, b. D. Linehan's, Timothy E. boxmaker, b. 10 Stone
William, shoe finisher, b. 10 Stone
McCathern John J. shoemaker, b. 33 Home
McCluskey Edward, died Dec. 26, 1894
Margaret, widow of Edward, laundress, h. 14 Summit ave.
McComisky Edgar J. (E. J. McComisky & Co.), 26 Roundy, h. do.
Ellen, widow of John, h. 27 Wellman
Ernest A. carpenter, b. 26 Roundy
- M**CCOMISKY E. J. & CO. (Edgar J. McComisky), carpenters and builders, 26 Roundy. *See page 729*
Fred F. student, b. 26 Roundy
McConnell Adelia R. Miss, dressmaker, 3 Ober, b. 105 Hale
Jacob H. carpenter, h. 105 Hale
James F. shoemaker, h. 7 Briscoe
- M**CCORMACK WILFRED H. carriage painter and repairer, 172-B Rantoul, h. 24 Judson. *See page 714*
McCormick John, laborer, h. 10 Franklin pl.
McCoy Frank H. painter, h. High
McCrudden Peter, rem. to Salem
McCurdy Arthur R. shoe laster, h. 185 Lothrop
Frances M. Miss, died May 8, 1895
John J. heel maker, h. 28 Cliff
Lilly Miss, b. 28 Cliff
Mary E. Miss, teacher, Briscoe sch. b. 185 Lothrop [Boyles
McDermott John J. horse shoer, h. 50
McDonald Ann Mrs. boarding house, 21 Fayette, h. do.
Annie M. Miss, bookkeeper (Salem), b. 33 Home
Catherine, widow of Roderick, laundress, h. 243 Cabot
Christina Mrs. h. 11 Prospect
Edward A. laborer, b. 11 Prospect
George, electrician, rms. 10 Pleasant
Mary Miss, h. 8 Front
Mary Miss at J. B. Dow's, Hale
M. Henry, shoe laster, h. 6 Fayette
Norman A. rem. to Danvers
Walter, died March 31, 1897
see Macdonald
McDonnell Francis, teamster, h. Hart n. Greenwood ave.
James H. shoemaker, h. 5 Linden ave.
Thomas J. plumber, Hale n. West, h. 17 Everett
McDonough Bartholomew T. machinist, h. 13 Cox ct. [h. 12 Elliott
McDuffee George H. salesman (Boston), McEachern Angus, shoemaker, b. 151 Park
Daniel, h. 151 Park

For Sudden Colds

use Dr. Green's Specific No. 10
Will cure in 12 hours. Can be
carried in the pocket. Pleasant,
Harmless and Sure.

GREEN
THE DRUGGIST
BEVERLY...

TELEPHONE to C. A. Hurd, Prop., Beverly Steam Laundry

If you want First Class work. If not satisfactory no charge.

600 McEACHERN.

[Beverly.]

McRAE.

McEachern D. Archibald, shoemaker, b. 151 Park
 Isabella Miss, h. 10 Fayette
 John J. shoemaker, b. 151 Park
 Joseph H. shoemaker, h. 46 Pond
 Mary, widow of Daniel H. boarding house, 10 Fayette, h. do.
 P. Paul, rem. to Gloucester
 McFarland Charlotte, widow of Samuel, b. 121 Water
 see MacFarland
 McFeely Ronald F. supt. and inventor, C. H. M. L. M. Co. h. 6 South
 McGee Frank, rem. to Lynn
 McGillvray John J. rem. to Canada
 McGinty Joseph V. carpenter, b. 7 Porter
 McGloin Catherine A. Miss, dressmaker, b. Mrs. Mary Dowd's, High
 Elizabeth F. Miss, dry and fancy goods, Hale n. West, b. Mrs. Mary Dowd's, High
 McGovern Mary A. Miss, shoe stitcher, b. 173 Rantoul [man
 Patrick F. shoe finisher, h. 29 Well-Rose, widow of Patrick, h. 173 Rantoul [Rantoul
 McGowan John, morocco finisher, h. 138
 John F. student, b. 138 Rantoul
 Lawrence, laborer, h. Haskell n. Everett
 McGrath Catherine, widow of Bartholomew, died Dec. 27, 1894
 Daniel, flagman, Gloucester crossing, h. 115 Water
 Daniel B. yachtsman, b. 115 Water
 Dennis, master mariner, h. 129 Water
 Edward, gardener, 6 Congress ct. h. do.
 Elizabeth A. Miss, teacher, Washington school, b. 115 Water
 John M. express driver, b. 129 Water
 Nellie E. Miss, b. 129 Water
 Richard T. shoemaker, b. 129 Water
 William B. salesman, b. 129 Water
 William J. clerk, b. 6 Congress ct.
 McGregor Alena Miss, nurse, b. 10 Central [Congress
 McGregeor Lemuel, blacksmith, h. 19
 William A. lobsterman, h. 2 Cabot
 McGuinness George, laborer, b. 10 Cox ct.
 Michael, teamster, h. 10 Franklin pl.
 Morris, laborer, h. 10 Cox ct.
 McInnis Jerome, rem. to Springfield
 Michael J. city laborer, h. 49 Bartlett
 McIntire Dean, driver, 172 Rantoul, h. 71 Park
 Milford, farmer, h. 173 Bridge
 Perley E. clerk (36 Pearl, Boston), b. 173 Bridge [Bridge
 Philip W. driver, 20 Lovett, h. 56
 McIntosh see Mackintosh [do.
 McKay William G. butcher, 20 Elliott, h.
 McKean Henry P. (Phila.), s. r. Pine Ridge ave. n. Pride's hill
 McKeigue Ann, widow of Thomas, h. Everett

McKeigue Eliza A. Miss, seamstress, b. Everett [b. do.
 John E. laborer, Wyatt & Trowt's,
 William H. clerk, 26 West, b. Everett
 McKenney Francis, city laborer, h. 28 Essex
 McKenzie Donald, h. Pickett ct.
 Isabella Miss, b. 2 Central
 John J. stockfitter, b. 21 Fayette
 William A. painter, h. 3 Ashland
 William A. laborer, b. 21 Fayette
 McKie Henry A. shoe cutter, h. 58 Bridge
 McKinnon Samuel A. clerk, 133 Cabot, h. 11 Central
MCKNIGHT JOHN W. painter and paper hanger, and paper hangings, 133 Central, h. 133 do. See page 738
 McKone John H. laborer, h. 31 Everett
 McLarren Ezekiel L. (Smith & McLarren), Park, h. 8 Chestnut
 Frank L. shoe laster, b. 8 Chestnut
 James A. groceries and provisions, 133 Dodge, h. do.
 Pearl C. shoemaker, h. 27 Pond
 McLaughlin Freeman, machinist, h. 299 Cabot [Hale
 Patrick, laborer, b. D. Linehan's,
 William, shoe repairer, 16 Front, h. do.
 McLean Daniel M. shoe laster, h. 6 Back
 James, carpenter, h. 7 Myrtle
 Jane, widow of Alexander, b. 14 Pleasant
 John T. shoemaker, b. 14 Rantoul
 McLeish Nellie M. widow of Hugh J. h. 7 Hardy
 McLellan John A. died Jan. 24, 1895
 McLeod Colin, shoe cutter, h. 136 Rantoul
 McMahan Hugh, painter, h. 136 Rantoul
 John, laborer, b. 7 Cox ct. [ct.
 Mary, widow of Edmund, b. 7 Cox
 Thomas, stone mason, h. 8 Back
 McManus Edward, painter, b. 7 Dearborn ave. [Cabot
 McNamara Michael C. gardener, h. r. 563
 McNayr Richard, driver, 7 Water, b. 9 do.
 McNeil Charles F. mason's tender, h. 12 Ellingwood ct.
 Daniel, shoemaker, b. 31 Cabot
 John H. machinist, h. rear 19 School
 John H. wood turner, b. 31 Cabot
 Mary L. Miss, b. 12 Ellingwood ct.
 Murdock, machinist, b. 55 Cabot
 Roderick J. carpenter, h. Hale opp. P. C. station [Cabot
 Sarah A. widow of Michael, b. 31
 McNulty Thomas, h. Hale n. Pine Ridge ave. [h. 12 Chase
 McNutt Clarence W. plumber (Salem), George W. hairdresser, 168 Rantoul, h. 42 Chase [Wellman
 McPherson Daniel D. shoe nailer, b. 39
 James N. shoe laster, h. 39 Wellman
 McRae Gertrude L. Miss, shoe buttoner, b. 8 Willow
 Harry E. shoe finisher, b. 8 Willow

PIANOS AND ORGANS

on Easy Terms, \$1.00 to \$2.00 per week at
LEFAVOUR'S MUSIC STORE
 182 Essex St., Salem, Mass.

CARL E. KLINK, ICE CREAM, SHERBETS AND 143 Cabot Street,
FROZEN PUDDING *delivered free* BEVERLY.

McRAE. [Beverly.] MARSTON. 601

McRAE LEWIS K. harness maker, 149 Rantoul, h. 8 Willow. *See page 713*
Willis I. shoe maker, b. 8 Willow
McSweeney Eugene, stone mason, b. 5 Prospect
Michael, teamster, b. 5 Prospect
Patrick (McSweeney & Cahill), 5 Prospect, h. do.
Patrick, laborer, b. 194 Rantoul
McSWEENEY & CAHILL, (Patrick McSweeney and Edmund Cahill), stone masons and contractors, 5 Prospect. *See page 723*
McVicar Allena C. Miss, button sewer, b. 4 Congress
McWilliams William, laborer, b. 7 Trask
Madden Kate T. Miss, bookkeeper, 39 Park, b. 44 Wallis [Wallis
Mary E. Miss, shoe worker, b. 44
Thomas E. section foreman, B. & M. R. R. h. 44 Wallis
T. Richard, student, b. 44 Wallis
William E. leather sorter, b. 44 Wallis
Maddocks Gertrude Miss, b. 7 Charnock
Mader Alexander (Raymond & Mader), 1 Park, h. 45 Cabot
Alfred A. packer, Woodbury Bros. b. 45 Cabot
Eleanor S. widow of Benjamin, Christian scientist, 45 Cabot, h. do. [Cabot, h. do.
Martha A. Mrs. Christianscientist, 45
Maeder Catharine, widow of George, laundress, N. E. I. school, b. 113 Elliott
Magarth Alvin, deceased
Magee John, h. off Ober opp. 26 Sarah E. Mrs. rem. to Somerville
Magner David F. box maker, b. 27 W. Dane [Rantoul
Margaret Miss, shoe stitcher, h. 14
Maguire Eleanor T. Miss, stenographer (7 Kilby, Boston), b. 7 Union
James (Maguire & Herrick), 3 School, h. 7 Union
MAGUIRE & HERRICK, (James Maguire and Charles H. Herrick), livery, hack, sale and boarding stable, 3 School. *See page 711.*
Mahoney John, helper, 7 Water, b. 51 Front
Thomas F. rem. to Gloucester
Main George M. rem. to Lynn
Mains James, carriage repairer and wheelwright, 27 Chestnut, h. at Danvers
Major Florence B. Miss, h. 62 Elliott
William C. shoe maker, h. 178 Bridge
Malatesta Joseph, fruit dealer, 280 1-2 Cabot, h. do. [563 Cabot
Mallett Catherine, widow of Lazarus, b. Maloon Alice B. Miss, b. 31 Broadway
Edward A. (M. Robson Leather Co. Salem), h. 31 Broadway
Winthrop L. b. 31 Broadway

Manay John, rem. to Salem
MANCHESTER DELOS B. physician and sec'y Ideal Benefit Assoc. 122 Cabot, rms. 6 and 7, h. do.; office hours 2 to 4 and 7 to 8 p. m. Telephone connection
Mandell George S. (Boston), s. r. off Hale n. P. C. [Roundy
Manning Michael J. stone cutter, h. 45
Mansfield Benjamin A. shoe cutter, h. 12 1-2 May
Willard B. clerk (Salem), b. 12 1-2 May
Manuel Otis A. driver, 58 River, h. r.58 do.
Mariner Bion B. blacksmith, h. 252 Rantoul
Marion Joseph, rem. to Canada [Judson
Marley Charlotte E. widow of John, b. 2
Marsh Charles A. painter, h. 5 Lincoln
MARSHALL ADELBERT M. horse shoer, 9 West, h. Hart n. Haskell. *See page 734*
MARSHALL ASA O. apothecary, periodicals, stationery and fancy goods. 3 West, h. Hale nearly opp. Pickett et. *See page 736*
Charles H. bookkeeper (Salem). b. 111 Essex [42 Bow
C. Webster, button hole operator, h. Ernest L. milk dealer, 31 Dodge. h. do.
Harold W. pastor Universalist church. h. 1 Watch-Hill [Hale
Helen F. Miss, b. A. O. Marshall's, John F. milk dealer, 115 Essex, h. do.
MARSHALL JOSEPH D. ice dealer, 59 Enon, h. do. *See page 753*
Mary L. Miss, h. 111 Essex
Moses, h. 17 Edwards [ter, b. 122 do.
Simeon (Marshall & Newhall), 30 Wawilliam J. foreman, 61 Rantoul, h. 45 Roundy
MARSHALL WILLIAM W. bicycle manufr. and sporting goods, hardware, ship chandlery, paints, etc. 24 1-2 Cabot, h. 32 Lothrop. *See page 721*
MARSHALL & MOULTON EXPRESS CO. (George A. Endicott, Ephraim Whiting and Thomas F. Whiting), Boston, Beverly and Beverly Farms express, 4 Washington and 53 Broadway. *See page 759*
MARSHALL & NEWHALL (Simeon Marshall and John H. Newhall), blacksmiths and horse shoers, 30 Water. *See page 716* [City
Marsters Arthur A. rem. to New York
Elizabeth Miss, lace worker, b. 688 Cabot [Rantoul, h. 3 Thorndike
James A. (Marsters & Walker), 55 & Walker (James A. Marsters, Horace L. Walker, Josiah F. Bradstreet, and Tristram Appleton), shoe manufacturers, 55 Rantoul
Marston Grace P. Miss, bookkeeper, 302 Cabot, b. 19 Essex

Our Three Specialties { **PRECISION** **Green's Cut Rate**
PROMPTNESS **Drug Store,**
POLITENESS **BEVERLY, MASS.**

BEVERLY STEAM LAUNDRY

No. 1 Rantoul Street. Goods called
for in Beverly, Salem, Peabody
and Danvers FREE OF CHARGE

602

MARSTON.

[Beverly.]

MESSINGER.

Marston I. Edward (Marston & Sturtevant), 302 Cabot, h. 19 Essex
Mary A. Miss, teacher, Washington school, b. 19 Essex
& Sturtevant (I. Edward Marston and I. Augustus Sturtevant), groceries and provisions, 302 Cabot
Martin Annie Miss, boarding house, 25 River, h. do.
Austin E. heel shaver, h. 247 Rantoul
Eli A. carpenter, h. 9 Jasper
John, horse shoer, 20 West, h. at Marblehead
John B. (J. B. Martin & Co.), 131 Cabot, h. 38 Central
John J. clerk, 23 Front, b. do.
MMARTIN JOHN J. physician, 96 Cabot, rms. do. Office hours until 9 a. m. 1 to 3 and 6 to 8 p. m.
MMARTIN J. B. & CO. (John B. Martin), clothing and gents' furnishings, 131 Cabot. See page 746
Mabel P. Miss, teacher, Washington school, b. 247 Rantoul
Patrick H. grocer, 23 Front, h. do.
Mason Alfred A. market gardener, 587 Cabot, h. do.
Charles A. market gardener, 110 Dodge, h. do.
George O. farmer, h. 408 Cabot
Horace E. rem. to Danvers
Mary A. widow of Lyman H. b. 30 Rantoul
W. Powell (Boston), s. r. Prince
Massison Joseph E. painter, h. 243 Cabot
Paul, carpenter, h. 252 Cabot [Bow
Masury Carrie F. Miss, bookkeeper, b. 20
Charles F. shoe cutter, b. 20 Bow
Hannah H. widow of William, h. 8 Hardy
Sarah A. widow of John F. h. 20 Bow
Mateer Mary M. Miss, h. 42 Wallis
Matterson John, stock fitter, rms. 5 Union
Matthews Charles F. shoe laster, h. 460 Cabot [Cabot
Ellen L. Miss, shoe stitcher, b. 45
Francis, died Nov. 25, 1894
Samuel, flagman, Kittredge R. R. crossing, h. 448 Cabot
Mattison Frederick, harness maker, b. Hale n. High
Maxey Augustus, flagman, Thissell st. R. R. crossing, h. 443 Essex
William, farmer, h. 414 Essex
Maxner Charlotte E. Miss, shoe stitcher, b. 50 Stone [rop
Emily Miss, shoe stitcher, b. 29 Loth-
John H. yachtsman, h. 50 Stone
Louisa M. Miss, button hole operator, h. 304 Cabot [Stone
Mary J. widow of James W. h. 50
May Edward A. clerk, May & Brooks', b. E. L. May's, Hart [ave.
Edwin L. h. Hart byd. Greenwood
Fred W. plumber's helper, b. 13 Ocean
George T. shoemaker, h. 13 Ocean

May James A. laborer, h. Hart beyond Greenwood ave. [pl.
M. Roger, clerk, h. Hart n. Preston
Mayo Fillmore S. carpenter, b. 46 Wallis
Ida O. widow of Charles W. h. 2 Home
Jerusha, widow of Samuel, h. 46 Wallis
Josiah, trader, h. 15 Ocean [b. do.
Maria J. Miss, dressmaker, 46 Wallis,
Mary S. Miss, b. 2 Home
Meacham Henry A. rem. to Roanoke, Va.
Meacom Bessie P. Miss, bookkeeper, F. A. Seavey & Co.'s, b. 6 Chapman
Charles C. died Feb. 24, 1895 [Cabot
Elizabeth L. widow of John, h. 144
Emma F. widow of Charles, h. 6 Chapman [6 Chapman
Florence D. bookkeeper, 7 Walter, b.
Mead John, laborer, rms. 68 Cabot
Meade Charles E. laborer, b. Phillips ave.
Charles E. teamster, h. 29 Conant
William H. foreman farmer, Mrs. A. T. Phillips', h. Phillips ave.
Meader Benjamin F. wood peddler, h. 70 Chase
see Mader
Medcalf Daniel D. rem. to Salem
Mehigan William, h. 184 Hale
Meigs Charles T. laborer, b. Phillips ave.
Mellish Albert F. tailor, b. 9 Railroad ave.
Menke Joseph B. baker, b. 23 Vestry
Merchant Elizabeth F. Mrs. seamstress, h. 22 Franklin pl. [lips ct.
Merrill Alonzo N. shoemaker, h. 11 Phil-
Arthur F. laborer, h. 28 Essex
Arthur L. edgsetter, h. 343 Cabot
Celia F. Miss, bookkeeper, Beverly Times office, b. 11 Phillips ct.
Charles A. carpenter, b. 11 Phillips ct.
Charles W. rem. to Salem [son
Estella M. Miss, shoe vamp, b. 4 Jud-
Franklin K. shoelaster, h. 293 Cabot
Hattie F. Miss, bookkeeper, Curtis & Lefavour's, b. at Wenham [1895
Helen, widow of Hayden, died Nov. 11,
MMERRILL LESLIE A. patent leather tips, 83 Rantoul, h. 13 Arthur. See page 522 [Judson
Sarah M. widow of William C. h. 4
Merritt Olive E. widow of William H. h. 122 Water
Morrow Sarah E. Miss (Morrow & Doble), 192 Cabot, h. 17 Briscoe
& Doble (Miss S. E. Morrow, Phineas K. Doble and Mrs. C. L. Doble), dry and fancy goods, 192 Cabot
Merry Arthur L. clerk, 58 River, b. 39 Broadway
Herbert A. carpenter, h. 13 Fayette
Meservey William W. carpenter, 84 Water, h. do. [Rantoul
Messer David A. insurance solicitor, h. 230
Messinger Charles E. carpenter, h. 36 W. Dane
Minot, gardener, b. 176 Rantoul [do.
William E. grocer, 178 Rantoul, h. 176

Sheet Music and Instruction Books

at LEFAVOUR'S MUSIC
...STORE...
182 Essex Street, Salem.

CARL E. KLINK, ICE CREAM, SHERBETS AND 143 Cabot Street,
 FROZEN PUDDING delivered free BEVERLY.

MESSON. [Beverly.] MORGAN. 603

Messon W. Frank, farm help, b. 564 Cabot
 Metcalf Elmer J. laborer, h. 136 Park [ct.
 George, stone mason, h. end Pickett's
 Jasper A. teamster, h. 136 Park
 Mikado Laundry, Sam Lee, propr. 180
 Rantoul
 Milberry Emma A. Miss, shoe stitcher,
 b. 15 Bow
 Mildram Emily A. widow of Nathaniel
 J. died Nov. 21, 1896 [Chase
 Miles Sarah M. widow of Isaac, b. 47
 Miller Charles H. iceman, h. 24 Chase
 Mary, widow of William, b. 12 Elliott
 Osmond B. (Dinsmore & Miller), 53½
 Bow, b. 43 do.
 Samuel H. rem. to Boston
 Millett Annie J. widow of John G. shoe
 worker, h. 14 Central ct. [Butman
 Blanche A. Miss, compositor, b. 22
 Carrie H. widow of Henry F. shoe-
 stitcher, b. 29 Wallis
 Catherine, widow of Lazarus, b. 563
 Cabot [30 Federal
 Charles H. asst. foreman (Salem), h.
 C. Harris, cashier (86 State, Boston),
 b. 30 Federal
 Edward L. teller (Asiatic National
 Bank, Salem), b. 71 Conant
 Fred S. student, b. 25 Washington
 George (Millett, Woodbury & Co.),
 61 Rantoul, h. 336 Cabot
 George E. bookkeeper, b. 336 Cabot
 John G. deceased [45 Roundy
 Morris B. shoe repairer, 10 Bow, rms.
 William H. h. 71 Conant
 William S. died Jan. 27, 1895
 Woodbury & Co. (Geo. Millett, Mel-
 ville Woodbury, Perley G. El-
 dredge and Levi J. Woodbury),
 shoe manufacturers, 61 Rantoul
 Milligan Thomas B. b. 556 Cabot
 Mills Catherine B. Mrs. boarding house,
 29 Vestry, h. do.
 Rannie E. Mrs. dressmaker, 184
 Cabot, rms. 49 Railroad ave.
 Milne Alexander, machinist, h. rear 67
 Bridge
 Minchin Henry J. shoemaker, h. 19 River
 Minigan Dennis P. shoemaker, h. 34
 School [man
 Jeremiah, coal teamster, h. 30 Well-
 Jeremiah F. shoemaker, b. 30 Well-
 man
 John, coal teamster, h. 34 School
 Minot J. Grafton (Boston), s. r. Paine
 ave.
 Mitchell Addie L. Miss, button hole
 operator, b. 42 Bow
 Alice W. Miss, shoe packer, b. 42 Bow
 Alvah G. clerk, Walker Bros. & Co.
 h. at Somerville
 Benjamin P. gardener, h. 256 Hale
 Charles J. (Hatch & Mitchell), 309
 Cabot, h. 18 Chase
 Charles W. police officer, h. 365 Cabot
 Elizabeth Miss, b. 453 Cabot

Mitchell Fred L. shoe cutter, h. 3 Monroe
 John E. florist, 451 Cabot, h. 453 do.
 John F. (Mitchell & Whittier), 7 Bay,
 h. 6 Franklin pl.
 Lizzie M. Mrs. photographer, 6 Frank-
 lin pl. h. do.
 Lucy A. widow of Peter W. h. 42 Bow
 Lucy E. Miss, dressmaker, 42 Bow,
 b. do.
 Mary E. clerk, 14 West, b. 252 Essex
 Walter C. laundry man, h. 300 Cabot
 William F. flagman, Federal st. R. R.
 crossing, h. 252 Essex
 & Whittier (James Whittier and John
 F. Mitchell), proprs. North Shore
 ferneries, office 7 Bay
 Mollison James W. mason, b. 41 Front
 John R. freight handler, B. & M.
 R. R. b. 41 Front
 Mary, widow of John, h. 41 Front
 Mary J. Miss, b. 41 Front
 Monahan Thomas, gardener, h. 242 Hale
 Monies Harry S. brakeman, B. & M. R. R.
 h. 13 Home
 Monihan John, painter, b. 58 Pleasant
 Monroe DeWitt, lumber surveyor, 82
 River, h. 185 Rantoul
 James, gardener, h. 7 Neptune
 Lillian F. Miss, b. 17 Neptune
 Nellie Miss, stitcher, b. 17 Neptune
 William H. gardener, h. 17 Neptune
 see Monroe
 Moody Henrietta D. Miss, bookkeeper,
 133 Cabot, b. 24 Central
 Moon Ambrose, rem. to Hamilton
MOOORE ALICE A. widow of Martin P.
 millinery, patterns and station-
 ery, 105 Cabot, h. do. See page
 702
 Frank H. rem. to Salem
 George W. laborer, h. 7 Winter
 Harvey S. rem. to Boston
 Hiram W. carriage painter and dealer,
 219 Rantoul, h. 21 Madison ave.
 James P. agent, h. 1 School
 Jane A. Miss, b. 14 Jackson
 John, h. 14 Jackson
 Mary Miss, died Nov. 14, 1895
 Mary E. Miss, shoemaker, b. 14 Jack-
 son
 William R. rem. to Salem
 Moran Patrick, laborer, b. Mrs. Ann Mc-
 Keigue's, Pickett's ct.
 Morehouse Richard J. died Dec. 19, 1894
 Morgan Albert O. agent (Boston), b. 30
 Abbott
 Augustus, electrician (Boston), b. 157
 Cabot
 Benjamin F. market gardener, 451
 Essex, b. do.
 Bros. (Charles H. K. and Willie A.
 Morgan), bakers, 4 Bartlett
 Charles A. fish pedler, h. 7 Silver ct.
 Charles E. farmer, b. 451 Essex
 Charles H. K. (Morgan Bros.), 4 Bart-
 lett, h. 6 do.

We will save you 50 per cent. on your
 Prescriptions if you will bring them
 to us. Only Registered Men employed

GREEN, THE DRUGGIST
 BEVERLY

The Beverly Steam Laundry

PUTS NEW NECK BANDS ON SHIRTS

for 10 cents which make old ones as good as new.

604

MORGAN.

[Beverly.]

MOSES.

Morgan Charles J. tinsmith, b. 460 Cabot
Charles W. laborer, b. 20 Lenox
Clarence E. clerk (20 Kilby, Boston),
b. 13 Edwards
Edward A. farmer, h. 67 Hull
Elizabeth A. widow of Mark, h. 83
Standley
Ella A. Miss, b. 30 Abbott [Bow
Emily A. Miss, shoemaker, b. 15
Frank A. foreman, Park cor. Federal,
h. 17 Winthrop ave. [wards
George E. clerk (Boston), h. 13 Ed-
George E. 2nd, carpenter and builder,
21 Lothrop, h. do.
Harriet E. Miss, b. 20 Lenox
Harriet E. widow of James, h. 8 Dane
Horace A. laborer, h. 15 Chestnut
Howard E. agent, Bev. Farms R. R.
station, and telegraph operator,
h. 28 West
John, b. 137 Rantoul
John E. carpenter, h. 21 Lothrop
John F. farmer, b. 451 Essex

MORGAN JOHN F. sale stable, 453 Es-
sex; grocer, 455 Essex; also, mar-
ket gardener; h. 451 do. *See page*
714

John W. laborer, h. Hale n. High
Laura F. Miss, clerk, 455 Essex, b.
451 do. [Dane
Lizzie N. Miss, shoe trimmer, b. 8
Luke, h. 30 Charnock
Melissa D. Miss, stitcher, b. 1 Dane
Thomas, shoe cutter, rms. 392 Cabot
Walter K. carpenter, b. 21 Lothrop
William, baker, h. 8 Bartlett [Hale
William C. reporter, Bev. Times, b. 1
William H. clerk (State House, Bos-
ton), h. 9 Swan ave. [h. 10 do.
Willie A. (Morgan Bros.), 4 Bartlett,
Moriarty Annie J. Miss, b. 22 School
Jeremiah S. morocco dresser, h. 36
School [School
Kate T. Miss, shoe operative, b. 22
Margaret M. Miss, shoe operative, b.
22 School
Mary, widow of Daniel, h. 22 School
William M. gardener, h. High n. Hale
Morison Leslie McG, widow of Frank
(Boston), s. r. off Hale n. Beach
Morrissey Charles A. (Morrissey & Pellerin)
606 and 608 Cabot, h. 606 do.
James, carpenter h. 67 Essex
Nellie A. Mrs. dressmaker, 67 Essex,
h. do.

MORISSEY & PELLERIN (Charles A.
Morrissey and Napoleon Pellerin),
carpenters and builders, 606 and
608 Cabot. *See page* 730

see Morrissey [Pickett's ct.
Morley Austin, mason. b. Mrs. J. Tully's,
James H. clerk (Boston), h. 4 Chap-
man [h. 4 Chapman
Lizzie G. H. Mrs. millinery, 203 Cabot,
Morrill Bertha A. Miss, b. Preston pl. n.
Hart

MORRILL EBENEZER K. (Morrill
Farm), farmer and milk dealer,
Preston pl. n. Hart, h. do. *See*
page 747

Morris Abram K. gardener, h. Prince
Albert M. rem. to Salem
Joseph B. nickel plater, h. 307 Cabot
Morrison John N. rem. to Scotland
Morrissey Bridget, widow of John F. h.
26 Cox ct. [Edwards
Josie J. widow of Thomas J. b. 15
see Morrissey

MORSE ALONZO B. manager, Beverly
Monumental Works, 22 Bisson, h.
50 do. *See page* 722 [b. 7 Porter
Augusta Miss, seamstress, 168 Cabot,
Charles A. laborer, b. 34 Ober
Charles M. shoemaker h. 60 Bartlett
Clarence B. fisherman, h. rear 129
Water [House
Clarence E. clerk, 131 Cabot, b. Selby
Edward T. shoemaker, h. 34 Ober
Frank L. teamster, 20 Webber ave.
h. do.

Frank W. machinist, h. 21 Central
Frederick S. machine operator, h. 3
Ashland [chester line
George A. laborer, h. Hale n. Man-
George F. shoe cutter, h. 38 Front [ct.
George O. shoe maker, h. 5 Lenox st.
James H. real estate, h. 71 Essex
James L. h. 7 Porter
James L. 2d, telegraph operator and
towerman, B. & M. R. b. 71
Essex

John L. dry and fancy goods, 149
Cabot, h. 34 Washington
John P. mason and contractor, 48
Bisson, h. do.
John T. (Boston), s. r. Paine ave.
John T. jr. (Boston), s. r. Paine ave.
Lydia A. widow of Gorham, died
April 15, 1896 [do.
Meriam C. teaming, 15 Congress, h.
Sarah A. widow of Thorndike T. h.
34 Ober

Thorndike T. died Sept. 6, 1896
William H. printer, b. 138 Lothrop
William H. shoe heeler, h. 138
Lothrop

Mortimer Thomas, rem. to Haverhill
Morton Albanus K. shoemaker, b. 41
Bow [man
Mortonsen Ingeman, baker, b. 16 Well-
Moses Albert, Goodyear operator, h. 56
Colon

Charles, farmer, h. 13 Locust ave.
Charles W. (J. H. Hinkley & Co.)
rear 61 Rantoul, h. 4 Dane
Edward P. shoe maker, h. 58 Essex
James, shoe maker, b. 13 Locust ave.
John E. b. 32 W. Dane
Louis, student, b. 58 Essex
Walter, shoe maker, b. 58 Essex
William P. inspector (Custom House,
Salem), h. 58 Essex

FOR A PIANO GO TO LEFAVOUR'S 182 ESSEX ST., SALEM, MASS.

Brown Bread and Beans

Every
Saturday
at....

CARL E. KLINK'S
143 CABOT STREET,
BEVERLY.

MOTLEY.

[Beverly.]

MURRAY.

605

Motley E. Preble (Boston), s. r. Hale n. P. C.
Moulder James H. (Boston), butler, s. r. Thissell n. B. & M. R. R.
Moulton Abbie A. Miss, b. 348 Cabot
Albert L. wood turner, b. 12 Chestnut
Charles (C. Moulton & Son), 348 Cabot, b. do.
Charles L. drover, h. 5 Briscoe
Curtis R. died Sept. 19, 1896
C. & Son (Charles and Hervey C.) produce poulterers and butter dealers, 348 Cabot
Hervey C. (C. Moulton & Son), 348 Cabot, b. do. [Cabot
Irene C. widow of Eben H. h. 471
James H. travelling salesman, 39 Park, b. 16 Beckford
John A. died Aug. 19, 1896
Justin C. (Marshall & Moulton Express Co.) h. 43 Wallis
Lewis E. salesman, b. 5 Briscoe
Maria N. widow of John A. h. 12 Chestnut [Cabot
Mary E. Miss, clerk (Boston), b. 471
Mowett George A. shoemaker, h. 11 Ocean [b. 11 Ocean
Grace F. Miss, bookkeeper (Boston), William H. shoemaker, b. 307 Cabot
Moynahan John, gardener, h. Haskell n. High
Muise Alfred, rem. to Lynn
Daniel, laborer, b. 32 Water
Raymond, laborer, h. 32 Water
S. Annie Miss, rem. to Lynn
Mulcahy Jeremiah, laborer, h. 185 Hale
Mulhearn Patrick, quarryman, b. Mrs. J. Tully's, Pickett's ct.
Mulholland Mary M. widow of James, b. 50 Colon [liott
Mullaney James, stone cutter, h. 245 El-
MULLIGAN JAMES P. manager, Pierce & Cox, h. West. See page 758
Mullin Sarah A. Mrs. b. 797 Cabot
Munn Charles A. (Washington, D. C.), s. r. off Juniper n. Hale
Munroe Articia H. Miss, button operator, b. 188 Rantoul
Charles E. carpenter, b. 53 Essex
Harriet H. widow of Isaac A. h. 19 Central [ct.
Isaac F. clerk, 63 Front, h. 5 Central
Sarah A. widow of Edward, h. 53 Essex see Monroe [Summer
Munsey Alfred G. police officer, h. 15 Brackett T. bookkeeper (Boston), b. 15 Summer
Henry W. shoemaker, h. 7 Arthur
Herbert B. clerk, 128 Cabot, b. 559 do.
Hugh J. shoe trimmer, h. 463 Cabot
John G. ice teamster, h. 506 Cabot
Mary E. widow of William B. boarding house, 49 Railroad ave. h. do.
Mary F. Miss, shoestitcher, b. 49 Railroad ave. [Dane
Murch Charles W. shoe cutter, h. 40 W.

Murchie John, rem. to Danvers
Murdock Dora Miss (Paris, France), s. r. Hale n. P. C. postoffice
Esther Miss (Paris, France), s. r. Hale n. P. C. postoffice
MURNEY JOHN M. assessor; also real estate, insurance and auctioneer, 153 Cabot, room 8, h. 26 Elliott. See page 698 [do.
Robert J. job printer, 26 Elliott, b.
Murphy Anna T. Miss, bookkeeper, b. 135 Rantoul
Annie, widow of William N. watcher of the sick, h. 10 Congress
Catharine Miss, shoe binder, b. 10 Congress
Cornelius, laborer, b. 8 Congress
Cornelius, real estate, 58 Pleasant, b. 16 do.
Cornelius 2d, hostler, b. r. 58 Pleasant
Dennis J. rem. to Cambridge
Dennis W. rem. to New York
Elizabeth Mrs. boarding house, 55 Cabot, h. do.
Ellen Miss, b. 16 Pleasant
Francis, clerk (Boston), h. 12 Judson
James N. quarryman, h. 55 Cabot
Jane Mrs. h. 27 Front [court
Jeremiah, quarryman, h. Pickett's
John, shoemaker, h. 6 Wellman
John H. rem. to Peabody
John J. coal teamster, h. 36 Wellman
John J. engineer, h. 10 Pleasant
Joseph, shoe burnisher, b. 10 Congress
Julia, widow of John J. h. 128 Water
Kate G. Miss, b. 55 Cabot
MURPHY LIVERY HACK AND BOARDING STABLE (THE) J. F. Desmond, propr. r. 58 Pleasant. See page 713 [114 Hale
Margaret M. widow of Patrick F. h.
Martha B. Miss, b. 55 Cabot
Mary Miss, shoestitcher, b. 55 Cabot
Mary, widow of Jeremiah, b. 16 Pleasant
Mary H. Miss. died Jan. 24, 1896
Michael, h. 135 Rantoul
MURPHY MICHAEL J. blacksmith and horse shoer, Vine ct. b. end do. See page 734
Nicholas H. shoemaker, b. 55 Cabot
Stephen J. carpenter, h. 6 Agate
Thomas H. laborer, h. 17 Jasper
Thomas H. jr. shoe worker, b. 17 Jasper
William J. pastor (First Cong. church, Essex), b. 25 Bow
Murray Adams McD. electric lineman, b. 15 Lovett [Lovett
Bessie J. Miss, shoe worker, b. 15
Charles T. rem. to Boston
Cone & Co. (Erwin W. Cone). shoe manufacturers, 53 Rantoul
Cornelius, gardener, h. Haskell n. Pride's Hill road

PURE CANDIES

from 19c to \$1.00 a
lb. Save 50 per cent
on confectionery
by buying of

GREEN, THE DRUGGIST

BEVERLY

At the Beverly Steam Laundry

Damaged or Lost Articles are made good at once; this and GOOD WORK places us in FRONT.

606

MURRAY.

[Beverly.]

NORWOOD.

Murray Daniel laborer, h. Haskell n. Hale
 Etta F. Miss, dressmaker, 15 Lovett,
 b. do. [34 Pond
 Eva B. Miss, bookkeeper, 98 Cabot b.
 Freeman, died Sept. 15, 1896
 H. Franklin, clerk, 133 Cabot, b. 34
 Pond
 James A. shoe buffer, h. 77 Hale
 James G. A. carpenter, h. 12 Judson
 Martin, letter carrier, h. 36 Bow
 Minnie B. Miss, button sewer, b. 15
 Lovett
 Sarah, widow of Freeman, b. 8 Lenox
 Sarah D. widow of Thomas F. button
 hole operator, h. 34 Pond
 Thomas F. farmer, h. 93 Corning
 William, carpenter, h. 15 Lovett
 Myers Henrietta E. widow of James C.
 boarding house 58 Pleasant, h. do.

NASH HANSON F. laborer, b. 47 Dodge
 John H. shoe repairer, 81 1-2 Cabot,
 h. at Salem

Nason Charles F. rem. to Danvers
 Mary G. widow of Freeman, b. 59
 Hale

National Garment Cutter, Mrs. C. F.
 Giles, teacher, 3 Broadway

Naumkeag Buffing Machine Association.
 boot and shoe machinery, 36
 Cabot [ct.

Naylor Felix, laborer, h. Hale c. Pickett
 Neal William S. (Neal & Newhall), 150
 Cabot, h. at Salem

NEAL & NEWHALL (William S. Neal
 and Joseph W. Newhall) hatters
 and gent's furnishers, 150 Cabot
See page 1212 [Dodge

Needham Benjamin H. farmer, h. 2
 Frank B. motorman, h. 77 Enon

Neenan Bridget, widow of Edmund, b.
 22 Rantoul

Neilson Auguste, coachman, Allen Cur-
 tis' rms. Valley opp. Hemlock
 Nelson Christian, city laborer, h. 50 Front
 Gottfred, hostler, rms. 16 Railroad
 ave. [278 Essex

Herbert, carriage dealer (Salem) b.
 John, machinist, h. 31 Home

Louis, ice teamster, h. 515 Cabot

Neville John, horse shoer, h. 8 Rantoul
 John P. shoe cutter, b. 8 Rantoul
 Margaret T. Miss, button hole maker,
 b. 8 Rantoul

Thomas, carpenter, h. High
 Nevins Winfield S. (Salem), s. r. Lake
 Side ave. [h. at Salem

Newcomb Arthur N. driver, 1 Rantoul,
 Newell Florence A. widow of Samuel T.
 b. 14 Stone [306 Cabot

Orpha A. widow of John J. nurse, h.
 New England Industrial School for Deaf
 Mutes, 113 Elliott

NEW ENGLAND SOCKET CO. (Daniel
 D. Fraser), whip socket manu-
 facturers, 60 Water. *See page 753*

**NEW ENGLAND TELEPHONE AND
 TELEGRAPH CO.;** central office,
 Hotel Trafton; public stations at
 Allen & Berry's Berry Bros., H. L.
 Green's, Hotel Trafton, E. E.
 Randall & Co.'s, Beverly; H. P.
 Woodbury & Son's, Beverly Cove;
 D. M. Linehan & Co., P. C.; and
 D. W. Hardy & Son's, Beverly
 Farms. *See page 1251*

Newhall Hannah R. Mrs. h. 204 Rantoul
 John H. (Marshall & Newhall), 30
 Water, b. 204 Rantoul

Joseph W. (Neal & Newhall), 150
 Cabot, h. at Salem

Mary Miss, b. 22 Beckford
 Walter, wholesale produce, 46 Chase,
 rms. 22 Home

Newman George D. died June 13, 1895
 Josie S. Miss, b. 54 Lothrop [rop

Sewall H. master mariner, h. 54 Loth-
 Newton Albert E. grocer, 42 Bridge cor.
 Kernwood ave. h. 40 do. [gress

Nickerson Alfred E. shoe laster, h. 4 Con-
 Ernest F. mason, h. 16 Cox ct.

George H. shoecutter, h. 53½ Essex
 George L. trav. salesman, b. 58 Pleas-
 ant

John, laborer, b. Hale n. High
 M. Nettie Miss, seamstress, h. 202
 Rantoul [nurse, b. 2 Elm

Phoebe H. widow of E. Ellsworth,
 Nilan Michael, laborer, b. D. Linehan's,
 Hale [F. b. 3 Orchard

Nimblett Nancy M. widow of Benjamin
 Nixon William H. carpenter, b. 142 Hale

Noble Edward H. treasurer (Boston), h.
 16 Hale

Joseph P. died April 10, 1895
 Lillie F. widow of Joseph P. book-
 keeper, 277 Cabot, b. 144 Rantoul

Maria R. Miss, telephone operator
 (Salem), b. 275½ Cabot

Norberg Carl, gardener, b. 265 Hale

Norcross Samuel C. farm hand, b. 628
 Essex

North Shore Ferneries, Mitchell & Whit-
 tier, proprs., ferneries, office 7 Bay
 Shore Lumber Co., M. E. Grey, treas.,
 58 River

NORTH SHORE MARKET, T. F. Whee-
 len propr. Hale, P. C. *See page 759*

Northap Henry B. nurse, 97 Rantoul, b.
 do. [h. 105 do.

Northend Edward T. hostler, 148 Hale,
 Norton John S. painter, rms. 11 Pond

Margaret, widow of John, b. 4 Harris
 Mary E. Miss, milliner and millinery
 goods, 241 Cabot, b. at Salem

William Henry, wood turner, h. 14
 Summit ave. [died Feb. 3, 1896

Norwood Adeline A. widow of Francis,
 Charles A. shoecutter, b. 104 Cabot

Clarence H. shoecutter, b. 104 Cabot
 Elbridge, treas. Seth Norwood Shoe
 Co. 85 Rantoul, h. 7 Highland ave.

MUSIC BOXES

LARGE STOCK CONSTANTLY ON HAND AT
 LOWEST NEW YORK PRICES.

W. J. LEFAVOUR, 182 Essex Street, Salem.

CARL E. KLINK, Delicious Cream Bread and Rolls 143 CABOT ST
fresh every afternoon at... **BEVERLY.**

NORWOOD. [Beverly.] O'BRIEN. 607

Norwood Francis, pres. Seth Norwood Shoe Co. 85 Rantoul, h. 75 Cabot
Harold B. clerk, (Boston), b. 11 Highland ave.
Louisa, widow of Seth, h. 104 Cabot
Seth Shoe Co. (incorp.), shoe manufacturers, 85 Rantoul
William E. sec'y Seth Norwood Shoe Co. 85 Rantoul, h. 11 Highland ave.
Nothe Otto. baker, rms. 84 Cabot
Noyes Eugene M. laborer, h. Hale n. Manchester line
Samuel S. rem. to Manchester, N. H.
NUGENT BROS. (Francis and John J. Nugent), shoe manufrs. 52 Railroad ave. See page 1195
Francis (Nugent Bros.), 52 Railroad ave. h. 338 Cabot
James L. driver, 20 Lovett, h. 9 Union
John J. (Nugent Bros.), 52 Railroad ave. h. 338 Cabot
Nellie M. Miss, h. 338 Cabot
Nutter Frederick J. button hole operator, b. 16 Bridge [do.
James M. job wagon, 15 Elliott, h. John, shoe repairer, 172-A Rantoul, h. 35 Chase
John G. shoemaker, b. 35 Chase
Niron W. painter, h. 109 Lovett
William A. clerk, 133 Dodge, b. 18 Enon
William H. farmer, b. 18 Enon [ave.
Nye David B. machinist, b. 49 Railroad
OAKES ALICE M. Miss, bookkeeper, 135 Park, b. 64 Elliott
George A. hat finisher, h. 64 Elliott
Obear Benjamin L. yachtsman and shoemaker, h. 457 Cabot [eral
Benjamin W. shoe cutter, b. 44 Federal-Charles, b. 7 Harrison ave.
Charles E. foreman, F. A. Seavey & Co.'s, h. 7 Harrison ave.
Ezekiel F. h. 58 Dane
George O. shoemaker, h. 145 Hale
OBEAR JOSEPH W. wood turning, jig sawing, etc. 125 Park, h. 16 Summer. See page 732 [Federal
Lizzie C. Miss, shoe stitcher, b. 44
Mary E. Miss, shoe stitcher, b. 62 Elliott [eral, b. do.
Nellie F. Miss, dressmaker, 44 Federal-Oliver, h. 44 Federal
OBER ANDREW M. mason, 17 Union; and mnfr. of cement water gates, Porter st. h. 17 Union. See page 723 [Dodge
Arthur K. shoe cutter, h. rear 207 Benjamin, b. Hale n. Hart
Caroline Miss, h. 41 Washington
Charles E. cashier (16 Congress, Boston), b. Valley n. Hale
Charles H. night watchman, h. 24 Chase
Charles H. teamster, h. 252 Cabot
Clarence P. shoemaker, b. 32 Central

Ober Correlia, widow of J. Frederick, h. 5 Orchard
Edward H. (I. and E. H. Ober), Hale n. Valley, h. Valley n. Hale
Elizabeth H. widow of Josiah, died Aug. 11, 1895 [n. West
Emily A. widow of Joseph E. h. Oak
Emma E. Miss, teacher (Salem), b. 22 Essex [Hale, h. 38 Ober
Everett A. foreman, L. & B. R. R. 148
Frank D. (F. D. & W. B. Ober), Odell ave. n. Pickett, b. do. [Salem
Fred A. mgr. 5 Washington, b. at
OBER F. D. & W. B. (Frank D. and Walte B. Ober), masons. Odell ave. n. Pickett. See page 725
George F. h. Hale n. Everett
Harrie L. bookkeeper (Boston); also, secy. Bev. Coop. Bank, 155 Cabot, h. 9 Brown
Isaac (I. and E. H. Ober), Hale n. Valley, b. E. H. Ober's. Valley
OBER I. & E. H. (Isaac and Edward H.), carpenters and builders, Hale n. Valley. See page 732
John A. carpenter, h. Hale n. Hart
John T. carpenter and builder, 28 Abbott, h. do. [Hale
Jonathan F. laborer, h. Thissell n. Luther, mason. h. Haskell n. High
Lydia P. Miss, b. J. F. Ober's, Thissell [ett
Martha E. Miss, b. Odell ave. n. Pickett
Mary A. widow of Joseph W. b. 189 Hale. [School
Mary E. Miss, bookkeeper, b. rear 19
May E. Miss, compositor, b. Odell ave. n. Pickett
Paul H. died March 12, 1896
Philip H. rem. to Hartford, Conn.
OBER PRINCE, carpenter and builder, 363 Cabot, h. do. See page 728
Samuel F. (S. F. Ober & Son), 32 Central, h. do. [Hale
Sarah A. widow of Andrew K. h. 109
Sarah E. Miss, missionary, b. 109 Hale
S. Ellis (S. F. Ober & Son), 32 Central, h. 34 do.
OBER S. F. & SON (Samuel F. and S. Ellis Ober), carpenters and builders. 32 Central. See page 728
OBER THEODORE P. mason, and burial vaults, Odell ave. n. Pickett, h. do. See page 722
Walter B. (F. D. & W. B. Ober) Odell ave. n. Pickett, b. do.
William F. mason, h. rear 19 School
William H. clerk, b. Odell ave. n. Pickett
O'Brien Daniel M. horse shoer. b. 37 Ocean
Joanna M. Miss, shoeworker, h. 144 Rantoul
John J. shoemaker, h. 32 Water [1895
Mary, widow of James, died Jan. 13,
Michael, laborer, b. 31 Everett
Nellie A. Miss, b. 37 Ocean

We are the only Cut Rate Drug Store east of Boston

GREEN, THE CUTTER
...BEVERLY, MASS....

We call for and return in 24 hours
your Family Wash for 4 cents per
pound which is about 12c per doz.

BEVERLY STEAM LAUNDRY

608

O'BRIEN.

[Beverly.]

PALMER.

O'Brien Patrick, cook, Hotel Walter, b. do.
Stephen M. rem. to Wenham
Thomas F. shoemaker, h. 16 Congress
O'Connell Andrew A. machinist, b. 41 Bow
Bridget, Miss, shoe skiver, h. 38 School
Michael, laborer, b. D. Linehan's, Hale [22 School
O'Connor Catharine Miss, shoe worker, b. Daniel P. edgsetter, b. 14 Summit ave. [ave.
Dennis M. shoe worker, b. 14 Summit Ellen, widow of Timothy, h. 14 Summit ave.
John, laborer, h. 10 Cox ct. [ct.
John W. shoemaker, h. 13 Ellingwood
Michael J. edgsetter, b. 14 Summit ave. [ave.
Timothy T. edgsetter, b. 14 Summit see Connors
Odell Amos L. (Kehew & Odell), 34 Railroad ave. b. 23 Washington
Charles H. h. 23 Washington
Charles L. clerk (National Bank of the Commonwealth, Boston), h. 12 Abbott
Charlotte L. Miss, b. 23 Washington
Harry A. shoe cutter, b. 39 Broadway
Nannie L. Miss, b. 23 Washington
Samuel A. shoe cutter, h. 39 Broadway
William, shoemaker, h. 179 Rantoul
O'Donnell Jeremiah, teamster, h. 38 Water
John, gardener, b. rear 563 Cabot
John, shoemaker, b. 38 Water
Joseph A. gardener, b. r. 563 Cabot
Michael, laborer, h. 11 Pond
Michael F. teamster, h. 8 Front
Timothy, hostler, b. 38 Water
William, gardener, b. r. 563 Cabot
O'DORL'SS EXCAVATING CO. (THE)
Edward B. Rowell, propr. vault and cesspool cleaning, 51 Green; office, 291 Cabot. See page 751
O'Hagan Mary M. widow of John, h. 41 Abbott
Oswald H. law student, b. 41 Abbott
O'Hara Patrick H. rem. to Boston
O'Keefe Andrew A. shoemaker, h. 16 Fayette
David, gardener, h. Hale c. Pickett ct.
Olding Nancy G. Miss, nurse, Bev. Hospital, b. do.
Olmsted Henry K. died at Jackson, Michigan, Dec. 1896 [C.
O'Mara James J. rem. to Washington. D.
O'Neil Daniel, laborer. b. D. Linehan's, Hale
Patrick H. messenger (Custom House, Boston), h. 19 River
Philip, machinist, rms. 96 Cabot
Ordway Charles H. carriage painter, h. 196 Rantoul
Clara P. Mrs. shoestitcher. b. 5 Porter

Ordway Frank L. lithographer, b. 5 Porter
Leverett S. gardener. h. 195 Hale
Otis O. rem. to Middleboro
Orr Bertha L. Miss, bookkeeper, 58 Railroad ave. b. 10 Arthur
Samuel, shoe cutter, h. 10 Arthur
William D. b. 10 Arthur
Osborne Arrietta Miss, b. end of North
Asa J. flagman, Paradise R. R. crossing, h. 456 Essex
Benjamin F. farmer, h. Hale n. Valley
Caroline Miss, b. 38 Standley
Edwin A. shoemaker, b. 456 Essex
George, canvasser, h. 38 Standley
Hannah, widow of John M. b. 38 Standley [Dodge
Hattie F. Miss, shoe stitcher, b. 44
John W. shoe heeler, h. 44 Dodge
Judith H. widow of Ariel, h. end of North [Riverside
Nancy W. Miss, shoe stitcher, h. 9
Ralph W. civil engineer, B. & M. R. R. h. 458 Essex [Broadway
Osgood Maria A. widow of William, b. 12
O'Shea see Shea
O'Sullivan James J. h. 19 School,
William B. shoe finisher, b. 19 School
Owen Elizabeth A. widow of Philip, b. 16 Front
James H. sailmaker, h. 16 Front
Mary E. Miss, shoe worker, h. 357 Cabot [Hotel Trafton
Oxnard John H. clerk, 128 Cabot, b.
PACKARD W. C. Furniture & Carpet Co. (of Salem), house furnishings, 116 Cabot
Packer Charles A. shoe packer, h. 9 Davis
Charles F. insurance solicitor, b. 4 Galloupe ave. [Jan. 9, 1895
Padelford Annie J. widow of Albert, died
Mabel E. Miss, rem. to Rochester, N. H.
Page Charles A. shoelaster, h. 16 Cliff
Charles A. shoemaker, h. 9 River
Charles W. hairdresser, 279 Cabot, h. 7 Wallis [Bridge
Sarah W. widow of Jacob, h. 46
Paine Helen Miss (Boston), s. r. Paine ave.
Marianne Miss (Boston), s. r. Paine ave. [ave.
Sarah C. Miss (Boston), s. r. Paine
Walter J. architect (Boston), h. 32 Ocean
Palfrey Louisa C. widow of Francis W. (Boston), s. r. Hale n. P. C.
Palka Philip, painter, rms. 96 Cabot
Palmer Albert O. farm laborer, b. 49 Hale
Arthur B. rem. to Boston
Charles A. milkman, b. E. K. Morrill's, Preston pl. [Balch
Frank L. clerk, 186 Cabot, b. 135
Joseph D. yacht steward, h. 101 Corning [Hale
Maria A. widow of Zephaniah, h. 49
Marian, widow of Josiah, h. 354 Cabot

Lefavour's Piano Polish, 35 cts.

This polish we prepare for Pianos and warrant it to suit. Sold at LEFAVOUR'S MUSIC STORE, 182 Essex Street, Salem.

CARL E. KLINK, FANCY BAKER and 143 CABOT ST. CONFECTIONER... BEVERLY.

PALMER.	[Beverly.]	PEDRICK.	609
Palmer M. Anna Miss, forewoman, b. 49 Hale		Patch Susan L widow of Nathan W. h. 11 Woodberry [ley	
Nathaniel R. rem. to Salem		William H. shoemaker, b. 122 Stand-	
William H. travelling salesman (Boston), h. 135 Balch		Patten Clara E. Miss, forewoman, b. 14 Stone	
Paquin Alderic, tailor, h. 7 Porter		Everett E. shoe cutter, b. 11 Judson	
P PARK STABLES , Wm. H. Lynch, propr. livery and boarding stable, 47 to 53 Lovett. <i>See page 712</i>		George S. carpenter, b. 22 Chestnut	
Parker Ellis H. b. 12 Columbus ave.		Richard C. shoe cutter, h. 11 Judson	
Hattie B. Miss, bookkeeper, 214 Cabot, b. 12 Columbus ave.		Thomas L. rem. to Salem	
Henry S. bookkeeper, Marshall & Moulton's, 4 Washington, h. 12 Columbus ave.		Wilfred M. shoe cutter, b. 11 Judson	
Sarah S. widow of William H. dressmaker, 18 Federal, h. do.		Patterson Ernest C. clerk, 231 Cabot, h. 8 Hancock [h. do.	
William H. clerk, 190 Cabot, b. 12 Columbus ave.		Ethel M. Mrs. dressmaker, 8 Hancock,	
Parks Charles F. hostler, Wyatt & Trowt's, Hale, rms. do. [182 Hale		James W. b. 8 Hancock	
Elizabeth H. widow of Nathaniel, h. William J. foreman, Wyatt & Trowt's, Hale, rms. do.		Margaret K. widow of William, b. 17 Briscoe	
Parmenter Sarah F. Miss, b. 30 Lovett		Winslow, painter, b. 11 Arthur	
Parret Minnie V. Miss, bookkeeper, 208 Rantoul, b. at Salem		Paul Howard L. rem. to Salem	
Parsons Albert W. rem. to Boston		Raymond H. rem. to Salem [Salem	
Florence D. Miss, clerk, 207 Cabot, b. 74 Dodge [do.		Rebecca, widow of Henry J. rem. to	
George A. milk dealer, 74 Dodge, h. Helen G. Miss, worsted worker, b. 34 Federal		Payson Annie E. Miss, shoe worker, b. 12 Arthur	
Howard A. stockfitter, b. 74 Dodge		James A. farmer, h. 70 Dodge	
Lydia W. widow of Gorham, dressmaker, 26 Pleasant, b. do.		Louis F. shoe laster, h. 163 Essex	
Mary E. Miss, seamstress, b. 103 Cabot		Walter S. baker, 47 Pond, h. at Salem	
Mary E. widow of William H. h. 34 Federal [Federal		Peabody Elizabeth E. Mrs. seamstress, b. 4 Dane [toul, h. 9 Hardy	
William H. printer (Salem), h. 34		Emma J. Miss, forewoman, 40 Ran-	
Patch Augustus L. clerk (Boston), b. 28 Hale [Abbott		Francis H. (Boston), s. r. Hale n. P. C.	
A. Frank, salesman (Boston), h. 42 Benjamin E. carpenter, b. 26 Ober		Gertrude M. Miss, b. 43 Cabot	
Charles F. shoe cutter, h. 8 Myrtle		Henry W. (Salem), s. r. Corning near Lothrop	
Charles H. market gardener, 2 Hull, h. do. [h. do.		Josiah K. W. trader, b. 4 Dane	
Charles L. market gardener, 500 Essex,		Margaret A. Mrs. h. 43 Cabot	
Charles S. clerk, b. 8 Myrtle		P PEABODY WILLIAM M. provisions, 267 Cabot, h. at Danvers. <i>See page 742</i>	
Emma J. widow of Charles A. nurse, b. 540 Essex		Peach Edward C. machinist, b. 10 Arthur	
Fred W. shoemaker, h. 157 Hale		Thomas J. shoemaker, h. 9 Harrison ave.	
George A. shoe laster, h. 33 Lake Shore ave.		Pead Clare M. Miss, stenographer (Salem), b. 237 Rantoul	
Georgia F. Miss, stenographer (Boston), b. 33 Lake Shore ave.		Pearmain Sumner B. (Boston), s. r. Juniper n. Hale [205 Cabot	
Hervey E. foreman, Marsters & Walker, h. 11 Woodberry		Pearson Rosamond H. widow of Ira B. b. see Peirson	
I. Frank, shoemaker, h. 231 Hale		Peart Carrie M. Miss, h. 335 Cabot	
John W. dentist (Salem), h. 39 Bow		Charles W. rem. to Salem	
Judith, widow of Robert, h. 26 Ober		Edwin, shoe cutter, h. 13 W. Dane	
Laura S. widow of Benjamin W. housekeeper, b. 19 Railroad ave.		Emma F. widow of James N. shoe stitcher, b. 454 Cabot	
Mary N. widow of Amos P. b. 39 Bow		James N. died Mar. 26, 1895 [Cabot	
Milton M. rem. to Salem		Lydia A. Miss, shoe stitcher, h. 335	
Samuel, shoemaker, h. 122 Standley		Pease Charles A. cook, b. 9 Lothrop see Pesce	
		P PEASLEE LINCOLN B. carriage painter and repairer, Vine ct. b. J. F. Haskell's, next do. <i>See page 737</i>	
		Peckham Charles, rem. to Salem	
		Pedersen Andreas, tailor, 140 Cabot, h. 261 do.	
		Pedrick Charles A. driver, b. 20 Vestry	
		Edmund F. clerk, 228 Cabot, h. 13 Harrison ave.	
		George M. machinist, h. 32 Dane	
		Lucy A. Miss, h. 20 Vestry	

Save from 25 to 33 per cent. on all DRUG STORE GOODS by trading with.....

GREEN, THE DRUGGIST
BEVERLY, MASS.

In 1885 the Beverly Steam Laundry employed one hand

Good Work and Fair Prices oblige us now to employ THIRTY-FIVE.

610	P'EDRICK. [Beverly.]	PHIPPS.
Pedrick Martha W. Miss, principal, South grammar school, h. 20 Vestry		Perry Lucius H. shoecutter, h. 24 Central
Richard A. clerk, 123 Hale, h. 23 Lake Shore ave. [Jackson		Mabel B. Miss, bookkeeper, 122 Cabot, room 5, b. 24 Central
Richard V. clerk, 154 Cabot, b. 10		Martha W. Miss, teacher, Briscoe school, b. 17 Briscoe
Varnum S. trav. salesman, h. 10 Jackson [Jackson		Mary A. Miss, bookkeeper (Salem), b. 17 Briscoe [to Chelsea
W. Stacy, clerk, 214 Cabot, b. 10		Rebecca, widow of Edward A. rem.
Peele Joseph (Boston), s. r. Oak n. West		Walter A. (Perry & Wood), 59 Broadway, b. 22 do.
Willard S. (Boston), s. r. off Hale n. Neptune		William, farmer, h. 77 Colon
Peirce Mehetable O. widow of Benjamin O. h. 305 Cabot		William H. h. 17 Briscoe
see Pierce [Thissell n. Hale		Winthrop E. shoe cutter, h. 31 Vestry & Wood (Walter A. Perry and George A. Wood), shoe manufrs. 59 Broadway
Peirson Charles L. (Boston), s. r. off see Pearson		Pert see Peart
Pellerin Napoleon (Morissey & Pellerin), 606 and 608 Cabot, h. 608 do.		Pervier Charles L. laborer, h. 34 Chase
Pennell John N. b. 36 Lovett		Pesce Joseph, shoemaker, h. 8 Hale
Penney A. Lincoln, laundryman, 1 Rantoul, rms. 25 Railroad ave.		Peter George, propr. The Boston Cheap Store, 161 Rantoul, h. do.
Peppard Lina Miss, clerk, 59 Park, rms. 151 1-2 Rantoul		Peters John G. machinist, h. 12 Union
Pepper Louis S. rem. to Boston		William, carpenter and builder, 1 Gardner, h. do.
William T. hairdresser, 90 Cabot, h. 36 Bartlett		Peterson Edward J. rem. to Hyde Park see Pedersen [Home
Perkins Benjamin F. h. 27 Thorndike		Pethick Oran S. waiter, 41 Bow, h. 27
Elizabeth W. Miss (Boston), s. r. off West n. Beach [Beach		Petrie George, insurance solicitor, h. 25 School
Francis W. (Brookline), s. r. West n.		Phelps Henry, stone mason, b. 25 River
Fred F. auctioneer, h. 331 Cabot		Philbrick Frank, box maker, h. 56 Rantoul
George M. driver, 7 Water, h. 14 Myrtle		Frank M. section foreman, B. & M. R. R. h. 44 Pleasant [Colon
George T. painter, h. 24 W. Dane		Fred, conductor, B. & M. R. R. b. 70
George W. engineer, B. & M. R. R. h. 18 Railroad ave.		Fred H. brakeman, B. & M. R. R. h. 137 Balch
John P. b. 16 May		Joseph C. box maker, h. 18 Brown
Julia A. widow of John J. rem. to Lakeport, N. H. [bott		Philinte Emma E. Miss, b. 30 Cabot
Lawrence, driver, 70 Park, h. 23 Ab-		Ernest A. apprentice, 45 Water, b. 30 Cabot
Otis L. potato chip manuf. 4 Wood-		PHILINTE LEON G. sail, awning and tent maker; also, boats to let, 45 Water, h. 30 Cabot. <i>See page 720</i>
berry, h. do.		Leon G. jr. sail maker, b. 30 Cabot
Robert I. clerk, h. 24 Mulberry		Phillips Anna T. widow of John C. (Boston), s. r. Phillips ave.
Susan E. widow of Proctor, h. 23 Abbott		Charles H. student, rms. 210 Rantoul
William E. rem. to Peabody		Frank H. confectioner, 11 Maple ave. h. do.
William E. 13 Ocean, rem. to Peabody		Fred H. McKay stitcher, b. 14 Home
William O. rem. to Salem [ave.		John W. lunch room, 2 Cabot, h. 125 Water
Perley Frank W. laborer, h. 9 Webber		John W. McKay stitcher, h. 14 Home
Perrigo Frederick W. blacksmith, h. 4 Pearl		Louis H. shoe cutter, h. 9 Lovett
Perry Addie G. Miss, bookkeeper, 82 River, b. at Danvers		Mary A. widow of Alexander B. laundress, h. 25 Woodberry
Albert, president Bev. National bank, h. 22 Broadway [berry		Mary P. Miss, shoe stitcher, b. 14 Home [Maple ave.
Charles H. shoemaker, h. 23 Mul-		Walter H. bookkeeper (Salem), b. 11
Clinton L. shoecutter, h. 25 Lovett		Philpot George C. shoe laster, h. 23 Swan ave. [ton
Edward B. shoemaker, h. 64 Bridge		Samuel G. shoe trimmer, h. 9 Knowl-
Ellen A. widow of William, b. 112 Hale		Phippen Thomas M. driver, Bev. fire dept. h. 10½ Hale
George A. shoemaker, b. 67 Park		William H. laborer, h. 10 Cabot
Hattie W. Mrs. lodging house, 47 Railroad ave. h. do.		Phipps Henry C. mason, h. 55 Essex
John K. mason, h. 47 Railroad ave.		
Lawrence A. clerk, 254 Rantoul, b. 47 Railroad ave.		

PIANO TUNING

PIANOS and ORGANS Tuned, Repaired and Polished. All work First Class.
W. J. LEFAVOUR, 182 Essex Street, Salem.

CARL E. KLINK, Bread, Tea Rolls, Cake, Pastry, 143 CABOT STREET, BEVERLY.

PHIPPS. [Beverly.] POLAND. 611

Phipps Lillie Miss, shoe stitchee, b. 55
Essex

Pickard Grace M. Miss, clerk, 203 Cabot,
b. 93 Corning [Lothrop

Pickering Henry G. (Boston), s. r. 91

Henry W. (Boston), s. r. 91 Lothrop

Pickett Carrie F. Miss, dressmaker, 559
Cabot, b. do.

Charles, h. 365 Cabot

Charles G. (Pickett & Goodwin), 5
Bow, h. 6 Knowlton

Charles W. supt. Bev. water works,
217 Cabot; also, propr. City
Square Grocery and Provision
Store, 254 Rantoul; h. 369 Cabot

PICKETT COAL CO. (THE), (Horace
W. Woodberry), dealers in coal,
wood, lime, etc. 15 Water and
166 Cabot. *See page 751*

Elizabeth T. Miss, b. 31 Lovett

Frank G. rem. to Dover, N. H.

George A. cigars and tobacco, 281-A
Cabot, b. 559 do.

George A. jr. foreman, 6 W. Dane,
rms. 12 Elliott [Dane

George E. clerk. 15 Water, b. 9 W.

George H. h. 9 W. Dane

Grace A. Miss, b. 559 Cabot

Harry A. clerk, 98 Cabot, rms. 47
Railroad ave.

John, h. 64 Dane

John F. milk man, b. 31 Lovett

John H. h. 102 Lovett

John W. h. 31 Lovett

PICKETT JOSEPH, cigars and tobacco
and smokers' articles, 226 1-2
Cabot, h. 11 W. Dane. *See page*
750

Lucy E. Miss, h. 276 Cabot

Mabel A. Miss, b. 9 W. Dane

Mary J. Miss, register clerk. Bev.
P. O. b. 559 Cabot [b. do.

M. Susie Miss, dressmaker, 31 Lovett,
Sally P. widow of Henry, h. 31 Beck-
ford

William L. (Haskell & Pickett) 121
Rantoul, h. 11 W. Dane

PICKETT & GOODWIN (Charles G.
Pickett and Arthur C. Goodwin),
plumbing, gas fitting, steam and
hot water heating, 5 Bow. *See*
page 718

Pickman Caroline, widow of Willard P.
(Boston), s. r. off Hale n. Neptune

Dudley L. (Boston), s. r. Neptune

Pierce Abby F. Miss, housekeeper at
483 Cabot

Adoniram J. h. Preston pl. n. Hart

Calvin P. edge trimmer, h. 24 Cressy

Carrie R. Miss, boxmaker, b. 19
Pierce ave.

Charles E. mason, b. High n. Hale

Charles W. fisherman, b. 70 Rantoul

Edward W. gardener, h. Hale cor.
Thissell [Central

Ella L. widow of Charles H. h. 24

Pierce Ezra S. shoe laster, h. 1 Ellsworth
ave.

Forrester H. rem. to Newton

Frana B. Miss, teacher, Bass River
school, b. 1 Ellsworth ave.

Fred E. blacksmith, b. Hart n. Wen-
ham line. B. F.

George, assessor, h. High n. Hale

Hannah B. widow of Thomas, died
Oct. 17, 1895 [ave.

Henry C. (St. Louis, Ill.) s. r. Paine

Henry E. box cutter, b. 19 Pierce ave.

Isaac A. enameller, h. 70 Rantoul

James E. (Stockwell & Pierce), 118
Cabot, rms. 12 Highland ave.

Jesse, travelling salesman, h. Hart n.
Preston pl.

Jessie M. Miss, b. 50 Essex

John, h. Hart n. Preston pl. [pl.

John L. laborer, h. Hart n. Preston

Thomas L. gardener, h. Hale n. post
office. P. C. [ave.

William H. shoemaker, h. 19 Pierce

William L. machinist, b. 19 Pierce ave.

PIERCE & COX, sanitary plumbers,
Oak c. Vine ct.; Boston office 143
Kingston. *See page 758*

see Peirce [Conn.

Pike Charissa H. Mrs. rem. to Danielson,
William S. bookkeeper, 7 West, b.
Hale n. Pickett ct.

Pingree Elmer H. rem. to Auburn, Me.

Pitcher Albert L. teacher (Belmont), b.
81 Lovett [Lovett

Carlotta M. Miss, teacher, b. 81

John W. dry and fancy goods, 137
Cabot, h. 81 Lovett

Pitman Annie R. Miss, b. 22 Thorndike

Pitts Isabelle J. widow of James E. b.
331 Cabot

James E. lithographer, h. 331 Cabot

Mary F. Miss, cashier (188 Essex, Sa-
lem), b. 331 Cabot

Pitz Augustus, laborer, b. 25 Hull

PLACE AMOS F. propr. Rantoul Mar-
ket, 208 Rantoul; also (A. F.
Place & Co.), 231 and 233 Cabot,
h. 206 Rantoul. *See page 740*

PLACE A. F. & CO. (Amos F. Place),
groceries and provisions, 231 and
233 Cabot. *See page 740*

Plaisted Frank W. h. 39 1-2 Central

Mary A. widow of William D. h. 40
Bartlett [36 Ober

Platt Charles, coachman, T. P. Beal's, b.

Pluff Joseph, shoemaker, h. 10 Myrtle

Plummer Florence M. Miss, shoe opera-
tive, b. 16 Cox ct. [Bartlett

Frank G. grocer, 57 Cabot, h. 56

George W. farmer, h. 271 Essex

Grace F. Miss, shoe worker, b. 16
Cox ct.

Poland Charles, shoemaker, h. 80 Colon

Charles H. shoe cutter, h. 359 Cabot

Ira D. farmer, N. E. I. School, b. 113
Elliott

We will cure your cough with a 50 cent bottle of—
DR. GREEN'S WHITE PINE TAR AND TOLU
OR REFUND THE MONEY.

GREEN, The Druggist

High Gloss or Domestic Finish at the Beverly Steam Laundry

SATISFACTION GUARANTEED.

612

POLAND.

[Beverly.]

PRESTON.

Poland Sophronia H. Miss, b. 52 Colon
 S. Lizzie Miss, shoestitcher, b. 80
 Colon
 William H. shoemaker, h. 23 Roundy
 William H. B. junk dealer, 62 Ran-
 toul, h. 52 Colon
 Police Stations, rear city hall; and Hale
 n. Cath. church
 Poole Albert H. painter, h. 30 West
 Frank, bread, cake and pastry dealer,
 43 1-2 Pond, h. 43 do.
 Harry L. student, b. 64 Cabot
 Lawrence V. salesman, h. 64 Cabot
 Mary E. widow of Solomon, h. Oak
 n. West [Berry
 Poor Charles A. shoemaker, h. 17 Mul-
 Ellen M. widow of Thomas W. h. 51
 Front
 Thomas H. laborer, b. 51 Front
 Pope Elizabeth P. Miss, b. 30 Broadway
 Jasper F. (Putnam & Pope), 82 River,
 h. 30 Broadway
 Jasper R. (Putnam & Pope), 82 River,
 h. 30 Broadway
 Miriam W. Miss, b. 30 Broadway
 Rebecca M. widow of Benjamin, rem.
 to Roxbury
 Porter Abbie F. Miss, b. 13 Winthrop ave.
 Adoniram. carpenter and builder, 21
 Winthrop ave. h. do.
 Albert J. (Blackmer & Porter), 216 1-2
 Cabot, b. 21 Winthrop ave.
 Alfred, janitor, Rial side school, h.
 57 Bridge [ave. h. do.
 Benjamin F. milk dealer, 13 Winthrop
 Charles V. died April 17, 1896
 Charles W. butcher, 5 Winthrop ave.
 h. do.
 Edwin A. insurance broker, 147
 Cabot, b. 9 Washington
 Elmer L. clerk, b. 61 Conant
 Eustace W. carpenter, b. 30 Ocean
 Fred W. painter, h. 9 Lovett
 George A. gardener, 11 Cedar, h. do.
 Henrietta B. widow of Francis E. b.
 8 Highland ave.
 Isaac E. removed to Danvers
 Jennie S. Miss, stenographer (620 At-
 lantic ave. Boston). b. 324 Cabot
 Jeremiah L. shoe manufacturer, 58
 Railroad ave. h. 324 Cabot
 Joanna W. widow of Winthrop T. h.
 13 Winthrop ave.
 John A. shoemaker, h. 391 Cabot
 Joseph V. (J. V. Porter & Co.), 20
 Railroad ave. h. 12 Franklin pl.
 Joseph W. rem. to Amesbury
 J. Archibald, laborer, b. 4 Congress
PORTER J. V. & CO. (Joseph V. Por-
 ter and Frederick A. Wallis),
 painters and paper hangers, 20
 Railroad ave. See page 737
 Kingsbury, painter, b. 12 Franklin pl.
 Martha A. Miss, b. 17 Home
 M. Ada Miss, b. 11 Cedar
 Nancy Miss, deceased

Porter Nellie A. Miss, b. 61 Conant
 Robert G. h. 12 Fayette
 Samuel, real estate and insurance
 agent, 147 Cabot, h. 9 Washington
 Samuel A. b. 12 Fayette
 Sylvanus, butcher, 61 Conant, h. do.
 Sylvester E. milk dealer, 21 Winthrop
 ave. h. do. [b. 12 Franklin pl.
 Wallace F. foreman, 20 Railroad ave.
 Walter A. insurance inspector, b. 21
 Winthrop ave.
 William F. foreman packer, 65 Bow,
 h. 8 Lenox
 Winthrop T. died Oct. 6, 1895
 Postare Guiseppi, fruit pedler, h. 10
 Brackenbury [bury
 Vincenzo, fruit pedler, b. 10 Bracken-
 Potter James F. market gardener, 579
 Cabot n. Balch, h. do. [Cabot
 Jesse S. railway postal clerk, h. 583
 Kate M. widow of Joseph J. b. 18
 Myrtle [Cabot
 Lucretia B. widow of James F. b. 583
 Poulan Samuel K. car carpenter, h. 13
 Congress
 William R. clerk, b. 13 Congress
 Pousland Henry B. shoemaker, h. 256
 Cabot
 Powers Charles H. machinist, h. 24 Stone
 Charles N. general foreman, C. H. L.
 M. Co. h. 23 Cliff
 Pratt Frank L. night operator North Bev-
 erly R. R. station, b. at Salem
 Prentiss Edmund S. insurance solicitor, h.
 29 Lothrop
 Prescott A. Maude Miss, b. 14 Pleasant
 Charles, station and freight agent, B.
 & M. R. R. 58 Park, h. 14 Pleas-
 ant
 Charles H. clerk, b. 14 Pleasant
 Prest M. Lizzie Miss, shoe stitcher, b. 2
 Lovett ct.
 Preston Addison, farmer, h. 292 Dodge
 Arthur M. shoe laster, h. 38 W. Dane
 Carl F. teamster, b. 35 Broadway
 Carrie E. Miss, button hole operator,
 h. 286 Dodge
 Charles A. carpenter, b. 8 Dodge
 Charles F. driver, L. & B. R. R. h. 4
 Brackenbury
 Charles F. (Taylor & Preston, Salem),
 h. Hale n. Hart
 Clarence E. express driver, h. 33 Win-
 throp ave.
 Cornelius L. farmer, h. 35 Boyles
 Edward, coachman, h. 269 Hale
 Eliza B. widow of William, died Oct.
 20, 1895
 Ellen F. widow of Samuel, shoe-
 worker, h. 42 Essex [Home
 Emily N. widow of Joseph L. h. 6
 Emma, widow of Benjamin, h. Hart
 byd. Greenwood ave.
 Ernest, music teacher (Salem), b. 35
 Broadway [Preston pl.
 Ezra K. carpenter, h. Hart opp.

LATEST MUSIC at Lefavour's Music Store,
 SALEM, 182 ESSEX STREET.

CARL E. KLINK, Bread, Tea Rolls, Cake, Pastry, 143 CABOT STREET, BEVERLY.

PRESTON.

[Beverly.]

QUIRK.

613

Preston Frank, farmer, h. 67 Boyles
George W. gardener, h. 4 Bracken-
bury [35 Broadway
Hannah K. widow of Charles H. h.
James F. general manager, Interna-
tional Fire Hose and Fire Mfg.
Co. 58 River, rms. do.
John F. painter, b. 47 Boyles
John H. shoe cutter, h. 19 Wallis
John M. shoemaker, h. 47 Boyles
Joseph W. shoemaker, h. 237 Rantoul
J. Lewis, shoe cutter, h. 20 Essex
Lewis A. ice teamster, h. 8 Dodge
Mary M. widow of Joseph K. died
June 3, 1896 [way, b. do.
Nellie Miss, dressmaker, 35 Broad-
Nettie F. Miss, b. Hart opp. Preston pl.
Walter, mason, h. 111 Corning
Warren, rem. to Boston
William A. rem. to Dorchester
William H. market gardener, Hart
byd. Greenwood ave. h. do.
Pride Augusta Miss, b. Mrs. E. S. Pride's,
Hale
Edwin, cabinet maker, h. Oak n. West
Edwin L. rem. to Roxbury
Elisha, died July 17, 1895
Elisha S. stenographer (28 State,
Boston), b. Mrs. E. S. Pride's,
Hale
Emma P. widow of Peter, h. 1 Lenox
Emma S. widow of Elisha, h. Hale n.
Thissell
Sally P. widow of Peter, h. Hale opp.
P. C. station
Willis A. wood carver, h. Oak
Prince Augustus B. shoe cutter, h. 186
Hale [Hale
Frances A. widow of John, b. 191
Frank S. clerk (Chebacco House, Ham-
ilton), b. 284 Cabot
Hannah J. Miss, h. 156 Hale [do.
John, bookkeeper, 123 Hale, h. 191
Louise L. Miss, teacher, Bev. training
school, b. 186 Hale
Mary E. Miss, h. 279½ Cabot
PRINCE WILLIAM A. manager (Che-
bacco House, Hamilton), h. 284
Cabot. *See page 1120*
PROCTOR ALFRED W. tree protectors,
43 Essex, h. do. *See page 701*
Daniel F. rem. to Swampscott
Fred G. machinist, h. 71 Enon
Helen M. widow of Augustus, fore-
woman, 53 Rantoul, b. 7 Fayette
James H. (Boston), s. r. off Hale
nearly opp. Neptune
Nathan P. prop. Cherry Hill farm,
131 Conant, h. do.
Sarah P. widow of George K. b. 26
Beckford
Thomas E. Mrs. (Boston), s. r. off
Hale nearly opp. Neptune
PROSPECT HILL SYNDICATE, F. E.
Locke, trustee, Salem. *See page*
759

Prosser Mary T. Miss, shoe operative, b.
6 Myrtle
Prouty Serena S. Mrs. oiled clothing
stitcher, h. 61 Park
Public Library, city hall; branches 2
West, Bev. Farms, and Centreville
Pullen Clarence P. machinist, b. 140 Ran-
toul
Purinton Edgar S. (Young & Purinton),
215 Rantoul, h. 13 Madison ave.
Pushee Hattie F. Miss, b. 395 Cabot
Henrietta M. Miss, teacher, Prospect
Hill school, b. 395 Cabot
Henry A. laborer, h. 395 Cabot [ette
Putnam Austin F. watchmaker, b. 16 Fay-
Calvin (Putnam & Pope), 82 River, h.
at Danvers
Charles H. rem. to Salem
PUTNAM EDMUND, boots, shoes and
rubbers, 190 Cabot, h. 17 Atlantic
ave. *See page 708* [Fayette
Edward A. McKay operator, h. 16
Jeremiah, h. 19 Pond
Martha E. widow of John H. millin-
er, 256 Cabot, h. do.
PUTNAM & POPE (Calvin Putnam,
Jasper F. Pope and Jasper R.
Pope), lumber dealers and plan-
ing mill, 82 River. *See page 755*
Pyne Alice M. Miss, clerk (Salem), b. 38
Elliott [Elliott
Carrie B. Miss, clerk (Salem), b. 38
Gertrude N. Miss, b. 38 Elliott
Joseph F. shoemaker, b. 38 Elliott
Joseph W. shoemaker, h. 38 Elliott
Margaret B. Miss, b. 38 Elliott
Walter P. clerk, 208 Rantoul, b. 38
Elliott
QUIGLEY JOHN, blacksmith and horse
shoer, 257 Hale, h. 249 do.
QUILL DENNIS W. lawyer, 155 Cabot,
and (118 Washington, Salem); also
city solicitor (Beverly), h. 42
Abbott. *See page 1255*
Quimby Charles O. salesman, h. 10 Quin-
cy park
Herbert L. died March 26, 1897
Quiner Helen M. Miss, b. 12 Lovett
John F. bookkeeper, b. 12 Lovett
John W. h. 40 Pleasant
Kate F. Miss, worsted goods, 40
Pleasant, b. do.
William H. boat builder, h. 12 Lovett
William H. jr. draughtsman (Bos-
ton), b. 12 Lovett [way
Quinlan Thomas, shoe cutter, b. 39 Broad-
Quinn Bridget Miss, laundress, b. 151
Hale
Ellen, widow of Richard, b. 151 Hale
James, shoemaker, b. 151 Hale
Mary, widow of Thomas, h. 29 Well-
man [1896
Thomas, 29 Wellman, died June 9,
William, laborer, h. 151 Hale
Quirk Agnes J. Miss, milliner, b. 22 Dane

USE *Dr. Green's Celery and Kola
Compound. The best nerve
tonic in the world. Regular
\$1.00 bottle for 65 cents.*

GREEN, THE DRUGGIST
— BEVERLY —

A Postal Card

will bring
a Team
from

BEVERLY STEAM LAUNDRY

to you at once. C. A. HURD, Prop.

614

QUIRK.

[Beverly.]

REID.

Quirk Delia Miss, b. 22 Dane
Eugene F. clerk, h. 22 Dane
Jennie C. Miss, shoe stitcher, b. 22
Dane [ett ct.
Thomas, gardener, h. Hale cor. Pick-

RAABE CHARLES V. died May 12, 1895
Sarah E. widow of Charles V. h. 303
Cabot

Rafferty Michael J. laborer, h. 24 School
Nora A. Miss, b. 24 School
Robert J. shoe nailer, b. 24 School

Rainville Charles W. shoe stitcher, h.
7 Ellingwood ct. [sex

Ramsdell David S. shoemaker, h. 272 Es-
Hannah, widow of George, h. 10 Pond
John F. salesman, h. 8 Cliff
Sarah, widow of George W. died Jan.
23, 1895

William S. conductor, L. & B. R. R.
h. 142 Hale [19 Stone

Rand Ellen E. widow of Bradford B. b.
Randall Edgar (Randall & Kilham), 63
Front, h. 40 do.

Elmer E. clerk, 63 Front, b. 40 do.
Harriet N. widow of Daniel, rem. to
Milton

Thomas H. rem. to Milton
& Kilham (Edgar Randall and Oliver
F. Kilham), groceries, provi-
sions and fish, 63 Front

Rankin Everett M. carpenter, b. 9 Rail-
road ave.

Randolph E. carpenter, b. 109 Lovett
Silas N. h. 109 Lovett

RANKIN VERNON L. carpenter and
builder, 18 Highland ave. h. do.
See page 729

Ranney Nathan H. rem. to Marlboro
Rantoul Albert W. b. 42 Washington
Charles W. jr. rem. to New York city
Hannah L. Miss, h. 42 Washington

RANTOUL HARDWARE CO. (Justin
H. and David W. Duncan, Albert
J. Garland and Edward T.
Smith), general hardware deal-
ers, 138 1-2 Rantoul. See page 720

RANTOUL MARKET, Amos F. Place,
propr. groceries and provisions,
208 Rantoul. See page 740

Neal (Boston), s. r. off 304 Hale
Robert S. (Salem), s. r. off West near
Oak [Gage

Ravel Abbie F. Miss. shoe worker, b. 5
Charles H. foreman, 219 Rantoul, h.
24 Pond

John A. h. 5 Gage
Samuel S. pedler, b. 5 Gage

Ray Clifford, baggage master. Beverly
R. R. station, b. 453 Cabot
Isaac, poulterer, 93 Corning, h. do.

Isaac O. gardener, 93 Corning, b. do.
Raymond Amos B. (Goudey & Raymond),
Park n. Riverside, h. 15 Madison
ave. [Cabot

Anna M. Miss, shoe operative, b. 300

Raymond Benjamin C. h. 29 Federal
Benjamin F. carpenter, h. 4 Mechanic
Charles M. shoe laster, b. 129 Dodge
Charles W. carpenter, h. 43 Charnock
Clarence E. carriage painter, b. 39
Chase

Daisy Miss, b. 120 Balch
Edward A. A. shoemaker, b. 300 Cabot
Edwin S. (Raymond & Mader), 1 Park,
h. 31 Beckford [b. do.

Ella F. Miss, dressmaker, 42 Abbott,
Frank S. shoe cutter, h. 7 Pleasant
Frederic A. S. watchman, 135 Park, h.
300 Cabot

George A. flagman, Balch st. R. R.
crossing, h. 39 Chase

Hattie A. Miss, teacher (Lynn), b.
31 Beckford [h. 37 Charnock

Horace L. engineer, rear 1 Rantoul,
John W. probation officer (District
court, Salem), h. 120 Balch

John W. jr. instructor (Boston), h.
134 Balch [Madison ave.

Lilla A. Miss, compositor, b. 15
Lucia M. Miss, b. 300 Cabot

Mary E. Miss, teacher (Brookline),
b. 29 Federal

Robbins B. h. 6 Judson
Thomas W. carpenter, h. 43 Charnock

Thomas W. clothing repairer, 164 1-2
Cabot, h. 25 Mulberry [nock

William H. shoe cutter, b. 43 Char-
& Mader (Edwin S. Raymond and
Alexander Mader), shoe manu-
facturers, 1 Park

Rayner Charles P. laborer, h. 136 Park
Reade Wm. Churchill, clergyman (Cong.)
h. 17 Lovett

Reardon Catherine, widow of Timothy,
h. Hart opp. Preston pl.

Timothy C. laborer, b. Mrs. C. Rear-
don's, Hart

see Riordan [Valley n. Hale

Reding Charles W. clergyman (Bap.), h.
Mary A. Miss, b. Valley n. Hale

Reed Benjamin A. optician (Salem), rms.
34 Federal

Charles E. towerman, B. & M. R. R.
b. 40 Pond [Water

Charles T. shoemaker, b. rear 115
Frank C. shoemaker, b. rear 115
Water

Horace W. foreman, J. P. Friend &
Co.'s, also, poulterer, 67 Bridge,
h. do. [40 Pond

John A. brakeman, B. & M. R. R. h.
Joseph D. boxmaker, h. 5 Budleigh
ave.

Nellie P. Mrs. stenographer (Library
Bureau, Boston), b. 34 Federal

Robert, machinist, rms. 20 Fayette
William, shoemaker, h. 58 Bartlett

William A. shoemaker, h. r. 115 Water
William H. shoemaker, b. 58 Bartlett

Reid Eva M. Mrs. teacher, Dodge Row
school, h. at Everett

Piano, Organ, Violin and Mandolin

Thorough and interested
Teacher furnished for these
instruments at Lefavour's
Music Store, 182 Sx. St. Salem

CARL E. KLINK, Wedding, Birthday and Fancy 143 CABOT ST.,
Ornamented Cake a specialty. BEVERLY.

- | REILLY. | [Beverly.] | ROBERTSON. | 615 |
|---|------------|---|-----|
| Reilly Annie J. Miss, shoe worker, b. 11 School [School | | Riddle George H. W. rem to Hamilton | |
| Margaret E. Miss, shoe worker, b. 11 | | M. Alice Miss, died Mch. 6, 1896 | |
| Mary, widow of Owen, h. 11 School | | S. Lillie Mrs. b. 5 Chestnut | |
| Mary L. Miss, shoe worker, b. 11 School | | Rider see Ryder | |
| see Riley [h. 16 Washington | | Riggs Levi, shoemaker, h. 18 Mulberry | |
| Remmonds Albert G. salesman (Boston), | | Livermore D. shoemaker, h. 42 Char- | |
| Charles T. died May 7, 1896 [Bow | | nock [throp | |
| Clara Miss, teacher, (Chelsea), b. 7 | | Riley George A. supt. 75 Park. h. 153 Lo- | |
| Clarissa A. widow of John, h. 7 Bow | | Hugh, teamster, h. 10 Cox ct. | |
| Martha J. widow of William, h. 315 Cabot [do. | | see Reilly | |
| William R. house painter, 9 Bow, b. 7 | | Ring Daniel, rem. to Boston | |
| Remsen Albert I. carpenter, b. 8 Butman | | Samuel H. motorman, h. 134 Lothrop | |
| John N. (Butman & Remsen), r. 22 | | Riordan Daniel, laborer, h. 12 Hart | |
| Essex, h. 19 Mulberry [nock | | Daniel F. laborer, b. 12 Hart | |
| Reynolds James. stockfitter, h. 21 Char- | | John, laborer. h. 26 Cox ct. | |
| Rhodes James F. (Boston), s. r. off Hale | | John J. veterinarian, 12 Hart, b. at | |
| byd. West [h. at Danvers | | Gloucester | |
| John J. hairdresser, 68 Railroad ave. | | Michael J. laborer, b. 12 Hart | |
| Nellie B. Miss, mangr. Bev. Steam | | Patrick, gardener, h. 16 Rantoul | |
| Laundry, rms. 13 Pleasant [bot | | Peter M. (D. J. Hassett & Co.), 59 | |
| Susan A. Miss, seamstress, h. 364 Ca- | | Rantoul, b. 16 do. | |
| Rial Side Stock Farm (Elmer A. Lothrop), | | see Reardon | |
| 15 Winthrop ave. | | Ritchie Ralph C. shoe cutter, b. 41 Cabot | |
| Rialto (The), Mrs. A. W. Amazeen, propr. | | Thomas, painter, h. 41 Cabot | |
| boarding house, 18 Fayette | | Riva Charles E. market gardener, 216 | |
| Rice Charlotte A. widow of William H. | | Dodge, h. do. | |
| C. h. 18 Union | | Charles E. jr. rem. to Ipswich | |
| Flora C. Miss, emery pad maker, b. | | Willard D. farmer, b. 216 Dodge | |
| 18 Union | | Roach William, laborer, h. 152 Hale | |
| George N. rem. to Portland, Me. | | Robbins Annie S. Miss (Boston), s. r. | |
| Nehemiah W. (Boston), s. r. off Ober | | 95 Hale | |
| n. Neptune [View ave. | | Royal E. (Boston), s. r. Paine ave. | |
| N. (Boston), s. r. East Corning n. Bay | | Royal E. jr. (Boston), s. r. Valley n. | |
| Rupert, carpenter, b. 2 Davis | | Hale | |
| William V. shoemaker, b. 18 Union | | Roberts Albert T. farmer, h. 56 Standley | |
| Rich Edwin A. potter, h. 10 Lenox | | Arthur, shoemaker, h. 38 W. Dane | |
| Elisha P. pedler, h. 37 Central | | Benjamin F. (T. E. Frazier & Co.), 55 | |
| Richard H. civil engineer, B. & M. | | Pleasant, h. 11 Edwards | |
| R. R. b. 39 Central | | R OBERTS BENJAMIN W. groceries, | |
| Samuel S. mariner, h. 39 Central | | medicines and variety store, 10 | |
| Solomon A. bookkeeper, 165 Rantoul, | | Enon, h. 10 1-2 do. See page 742 | |
| b. 9 Railroad ave. [lett | | David P. died Aug. 20, 1896 | |
| William J. shoe finisher. b. 47 Bart- | | Edward F. b. 52 Standley | |
| William W. clerk, Bev. National | | Ernest F. hairdresser, b. 16 Cabot | |
| Bank, b. 39 Central | | E. Florence, widow of Charles A. h. | |
| Richards Alice A. Mrs. b. 17 Knowlton | | 244 Rantoul | |
| Isaac, laborer, b. S. A. Fogg's, This- | | R OBERTS FRED S. sausage manufr. | |
| sell [lem | | hams and bacon, 8 Scott, h. 1 do. | |
| James, cook, 4 Woodberry, h. at Sa- | | See page 1220 | |
| James R. shoe buffer, h. 11 Chestnut | | Herbert J. rem. to Boston | |
| Richardson Charles H. shoemaker, h. 25 | | Ida F. Miss, rem. to British Columbia | |
| W. Dane | | Martha A. widow of Benjamin W. h. | |
| David F. shoemaker, h. 33 Chase | | 19 Dane [b. at Salem | |
| Frederick A. laborer, h. 10 Bridge | | Mary A. Miss, bookkeeper, 231 Cabot, | |
| Gedney K. (Boston), s. r. 93 Hale | | Mina P. widow of Stephen W. h. 29 | |
| John B. yachtsman, h. 5 Tremont | | Railroad ave. | |
| William A. shoe cutter, h. 12 Essex | | Nathaniel, h. 52 Standley | |
| Richmond Marantha W. Miss, shoe | | William F. shoemaker, h. 9 Mechanic | |
| stitcher, b. Hotel Walter | | Robertson Alexander, plumber, b. 23 | |
| Vasco V. painter, b. 41 Bow | | Pond | |
| Riddle Bessie R. widow of George W. | | Charles H. plumber's helper, 9 Abbott, | |
| dressmaker, 39 Washington, h. | | b. 23 Pond | |
| do. | | Emily S. Miss, b. 34 Dane | |
| | | Helen Miss, rem. to Boston | |
| | | Helen, widow of Robert, h. 23 Pond | |
| | | Joseph, plumber, h. 7 Abbott | |

For Sudden Colds

use Dr. Green's Specific No. 10
Will cure in 12 hours. Can be
carried in the pocket. Pleas-
ant, Harmless and Sure.

GREEN
THE DRUGGIST
BEVERLY...

TELEPHONE to C. A. Hurd, Prop., Beverly Steam Laundry

If you want First Class work. If not satisfactory no charge.

616

ROBERTSON.

[Beverly.]

ROUNDY.

Robertson Margaret L. Miss, bookkeeper, 9 Abbott, b. 23 Pond

ROBERTSON ROBERT, plumber and sanitary engineer, 9 Abbott; also, 22 West; and at (Manchester), h. 21 Pond. See page 719

Robichau Joseph B. carpenter, b. 9 Myrtle
Jule B. carpenter, h. 9 Myrtle
Lege B. carpenter, b. 9 Myrtle

Robinson Alexander, laborer, b. D. Linnehan's, Hale [Loupe ave.

Arthur B. salesman (Lynn), h. 4 Gal-Edgar J. master mariner, h. 18 Highland ave.

Frank S. tug captain, h. 34 Bartlett

Fred G. ins. solicitor, b. 10 South

James, b. 34 Bartlett

John K. (Chicago), s. r. Neptune

Mabel N. Miss, b. 4 Congress

Robert, fisherman, h. 5 Knowlton

Sarah F. Miss, shoe stitcher, rms. 1 Phillips ct.

William H. fisherman, h. 10 South

Robson Herbert E. carpenter, h. 40 Lakeshore ave. [Central

Sally A. Miss, clerk (Salem), b. 40

Roche Johanna, widow of John, b. 30 Wellman

Rock John F. car carpenter, b. 8 South

Joseph F. carpenter, h. 8 South

Manuel F. carpenter, b. 8 South

Rita, widow of Joseph F. b. 8 South

Rogers Andrew W. (Naumkeag Buffing Mach. Assoc.), 36 Cabot; also, sec'y and treas. Beverly Gas and Electric Co. 156 Cabot; h. 36 Hale

Annie E. Miss, shoemaker, b. 3 South

Caroline A. widow of Abram, b. 35

Washington [ave.

Clarence, shoe laster, h. 12 Lakeview

David, stone cutter, h. 364 Cabot

Eben, deceased

Edward W. (Rogers & Chase) 135

Cabot, h. 7 Pierce ave.

Edwin B. treas. 75 Park, h. at Newton

Ella M. Miss, shoe stitcher, b. 6 Pierce

ave.

Francis F. shoemaker, h. 35 Boyles

Francis W. shoe cutter, h. 8 Home

Frank A. heel finisher, b. 6 Pierce ave.

George H. foreman, rear 299 Cabot, h. 3 Phillips ct.

George W. rem. to Wenham

Georgianna Miss, rem. to Salem

Harry D. machinist, h. 24 Essex

Helen H. Miss, teacher (Lynn), b. 35

Washington

Henry N. shoemaker, h. 6 Charnock

H. Douglass, machinist, b. 140 Rantoul

John, shoemaker, h. 137 Rantoul

John A. teamster, h. 7 Front

Joseph F. shoemaker, h. 34 Lothrop

Josiah W. mangr, 37 Park, h. 27

Broadway [Broadway

Josiah W. jr. salesman, 37 Park, b. 27

Lillian W. Miss, b. 27 Broadway

Rogers Lois, widow of Madison, h. off Hale n. Pine Ridge ave.

Lydia Miss, housekeeper at Joshua Younger's, Hale [Feb. 28, 1896

Lydia M. widow of Charles H. died L. Irena Miss, bookkeeper, 75 Park,

b. 8 Home

Martha S. Mrs. h. 38 Water.

Mary C. widow of Joseph F. dress-maker, 84 Cabot, h. do. [to Salem

Mary E. widow of Augustus T. rem. Nancy H. widow of George S. h. 3

South [shoe manufrs., 37 Park S. M. Shoe Co., J. W. Rogers, mgr.

William B. heel finisher, h. 6 Pierce ave.

William C. died April 19, 1896

ROGERS & CHASE, (Edward W. Rogers and Charles P. Chase), stoves, furniture, and upholsterers, 135 Cabot. See page 748

Roles Sarah E. widow of Samuel, trained nurse, 176 Cabot, h. do.

Rollins Adrian F. confectionery, etc. 8 Harrison ave. h. do. [toul

Amaziah C. shoe packer, b. 173 Ran-

Ira M. b. 173 Rantoul [173 do.

Stephen E. watchman, 40 Rantoul, h.

Romondt Charles J. shoe cutter, rms. 47

Railroad ave. [Pond

Rooks Everard C. clerk, 302 Cabot, b. 5

Mary E. widow of George F. h. 5

Pond [b. 5 Pond

Mattie B. Miss, button hole operator,

Minnie E. Miss, shoe worker, b. 5

Pond [Conant

Rooney Patrick J. milkman, b. r. 131

Root Albert B. (Root & Wardrop), 20

West, h. at Jamaica Plain

& Wardrop (Albert B. Root and

Frederick Wardrop), horse shoers,

20 West [32 Wallis

Rosenthal Ella F. widow of Jacob P. h.

Grace N. Miss, bookkeeper, J. H.

Baker & Co.'s b. 32 Wallis

Ross Elizabeth C. widow of Zeno C. h.

23 Hale [Cabot

Sara A. Miss, trained nurse, b. 328

Waldo (Boston), s. r. at F. Haven's,

off West n. Oak

ROUNDS MILLARD F. upholsterer and furniture repairer, 281-B Cabot, h. 3 Heather. See page 748

Roundy Alice M. Miss, b. 26 Abbott

Azor, market gardener, 66 Hull, h. do.

Azor E. farmer, b. 66 Hull [Hale

Edith W. widow of John B. h. 89

Fred A. shoemaker, h. 63 Essex

Hannah C. widow of George, h. 339

Cabot [Highland ave.

Hannah E. widow of John F. b. 11

John G. McKay operator, b. 285 Cabot

Martha, widow of Benjamin, h. 22

Dane

Martha M. widow of Hervey, h. 26

Abbott

PIANOS AND ORGANS

on Easy Terms, \$1.00 to \$2.00 per week at
LEFAVOUR'S MUSIC STORE,
182 Essex St., Salem, Mass.

CARL E. KLINK, ICE CREAM, SHERBETS AND 143 Cabot Street,
 FROZEN PUDDING delivered free BEVERLY.

ROUNDY. [Beverly.] SCHOFIELD. 617

Roundy M. Alice Miss, stenographer (19 Exchange pl. Boston), b. 53 Cabot
 Rebecca G. Miss, b. 285 Cabot
 Ruth S. Miss, b. 53 Cabot [do.
 Rowe Bennett, painter, 19 Union, h. 24
 George E. foreman cutter, 61 Rantoul, h. 1 Watch-Hill
 George H. shoe manufacturer (Lynn), b. 3 Summit ave.
 James A. shoe cutter, h. 14 Lovett
 William T. shoemaker, h. 288 Cabot
 Rowell Charlotte, widow of George W. boarding house, 27 W. Dane, h. do.
ROWELL EDWARD B. (Odorless Excavating Co.), office 291 Cabot, and butcher, 51 Green, h. 51 Green. See page 751
 John C. driver, h. 572 Cabot
 Thomas B. shoe buffer b. 27 W. Dane
 Rudderham William H. shoe cutter, h. 31 Cabot [b. 358 Cabot
 Ruddock Fannie L. widow of Horace,
 Rudolph Bertha F. Miss, box maker, b. 2 Davis
 Rumford Margaret C. Mrs. housekeeper, at 57 Bridge [51 Hale
 Russell Arthur H. marine engineer, h. George H. h. 2 Hardy
 John D. rem. to Salmon Falls, N. H.
 Joseph, barn overseer, 7 Water, h. 9 do. [b. 2 Hardy
 Lizzie G. Miss, teacher, South school,
 Norman F. machinist, b. 9 Water
 William A. shoemaker, h. 25 Pond
 William J. clerk, b. 9 Water
 Rust Edward A. hairdresser, h. 1 Wallis
 Henry F. mgr. 27 Park, h. 529 Cabot
 John O. shoemaker, h. 225 Rantoul
 Julia F. Mrs. teacher of oil painting, 1 Wallis, h. do. [ave.
 Rutherford John S. gardener, h. Paine
 Ryan Edward, gardener, 41 Roundy, b. do.
 Henry, shoemaker, b. 41 Roundy
 John, h. 41 Roundy.
 John P. shoemaker, h. 200 Rantoul
 Margaret, widow of Michael, laundress, h. 11 Wellman
 Maurice, laborer, h. 7 Roundy
 Patrick J. job printer, Bev. Citizen, b. 7 Roundy
 Richard, plumber, 5 Bow, h. at Lynn
 Richard W. packer, 172 Rantoul, b. 41 Roundy [Hale
 Thomas, laborer, b. D. Linehan's,
 William, shoe maker, b. 7 Roundy
 Ryder Fred C. shoe cutter, b. 786 Cabot
 John H. stone cutter, h. 786 Cabot
 Ryerson Arthur (Chicago), s. r. Valley n. Hale
 SAFFORD ADELBERT L. supt. Bev. public schools; office, 216 Cabot, room 5; h. Baker ave. n. Columbus ave.

St. Clair Carrie Bell Miss, nurse, b. 3 Quincy Park
ST. CLAIR HARRY M. stair builder, planing and sawing, Creek n Park, h. 14 Lenox. See page 727
SALEM REGISTER (THE), 3 Broadway. See page 752
 Salem Water Works, reservoir, Salem st.; pumping station, Wenham lake
 Saltonstall Robert (Boston), s. r. off 304 Hale [River
 Sanborn Horace E. shoemaker, h. 15
 John H. (J. H. Sanborn & Co.) 55 Pleasant, h. 17 Kernwood ave.
 J. H. & Co. (John H. Sanborn and George V. Brown), shoe manufrs. 55 Pleasant
 Leroy J. clerk, b. 17 Kernwood ave.
 Sanders John, manager, 8 Essex, rms. 96 Cabot [Knowlton
 Sands George A. cabinet maker, b. 8
 Lizzie N. widow of Stephen B. h. 572 Cabot
SANFORD LIZZIE G. H. MISS, milliner and ladies' hairdresser, 203 Cabot, h. 4 Chapman. See page 702
 Sargent Charles, b. 169 Lothrop
 Charles S. edgsetter, h. 2 Lovett ct.
 Edwin W. shoemaker, h. 39 Stone
 Fred G. shoe finisher, h. 169 Lothrop
 George H. (Salem), s. r. Crescent ave.
 Satterbury Frank E. shoe cutter, b. 49 Railroad ave. [House, b. do.
 Saunders Lydia E. Miss, waitress, Selby
 William H. laborer, h. 142 Hale
 William L. (Long & Saunders), 8 Essex, h. at So. Quincy
 William T. carpenter, b. 142 Hale
 Savage Albert A. pres. International Fire Hose & Fire Mfg. Co. h. at Newtonville
 Sawyer Annie W. widow of Ichabod, died Nov. 17, 1895
SAWYER ARTHUR W. carriage trimmer, 217 Rantoul, h. 6 Lovett pl. See page 714
 Augustus S. box maker, b. 6 Davis
SAWYER ELBRIDGE C. carriage manufacturer and trimmer, 126 Rantoul, h. 32 Bow. See page 697
 Reuben F. boat builder, rear Front, h. 6 Davis
 Walter A. rem. to Brooklyn, N. Y.
 William L. laborer, b. 47 Dodge
 Scanlan Mary, widow of Michael, h. 14 Summit ave.
 Schade Harry D. box maker, b. 4 Cliff
 Schencks Ann, widow of Jacob P. died Sept. 20, 1896
 Harriet E. widow of Frank A. shoe stitcher, h. 30 W. Dane
 Scher Axel T. shoemaker, h. 12 Fayette
 Schilling George R. rem. to Boston
 Schofield Frederick, tool maker, h. 10 1-2 Enon

Our Three Specialties } PRECISION PROMPTNESS POLITENESS } **Green's Cut Rate Drug Store,** BEVERLY, MASS.

BEVERLY STEAM LAUNDRY

No. 1 Rantoul Street. Goods called for in Beverly, Salem, Peabody and Danvers FREE OF CHARGE

618	SCHWARTZ.	[Beverly.]	SHERMAN.
	Schwartz David, shoe repairer, 245 Cabot, h. do.		Shattuck Henry P. driver, 62 Railroad ave. h. at Salem
	Scott John F. plumber, h. 20 W. Dane		Herbert W. grocery pedler, b. 200 Rantoul [Park
	Robert J. shoemaker, h. 18 Roundy		Shaughnessy Hugh J. heel cutter, b. 61
	Scoville George F. music teacher, 28 Atlantic ave. rms. do. [Arthur		Shaw Annie C. widow of William L. shoe stitcher, h. 225 Rantoul
	Scruton George H. McKay stitcher, h. 6 Herbert E. clerk, 199 Cabot, b. 6 Arthur		Charles H. rem. to N. H. [ct.
	Scullin G. Herbert, hostler, 15 Winthrop ave. rms. do. [rms. do.		Clarence M. stockfitter, h. 5 Phillips Cora L. widow of G. Howland (Boston), s. r. off Hale at Witch lane
	William J. hostler, 15 Winthrop ave.		Edson C. shoe laster, b. 18 School
	Sears David (Boston), s. r. Brackenbury		Joseph D. painter, rms. 182 Cabot
	Emily E. Miss (Boston), s. r. Brackenbury [Elliott		Joseph R. C. laborer, h. 14 Summit ave.
	Frank H. dredger (Boston), h. 21		Joseph W. rem. to Peabody [place
	Henry F. Dr. (Boston), s. r. Brackenbury		Mary J. widow of Frank, h. 2 Franklin
	Herbert M. (Boston), s. r. Paine ave.		Nettie A. Miss, b. 156 Rantoul
	Isaac N. fisherman, b. 21 Elliott		Quincy, jr. (Boston), s. r. off Hale n. Hart [ave.
	Seavey Frank A. (F. A. Seavey & Co.), 59 Rantoul, h. 12 Home		Quincy A. (Boston), s. r. Greenwood
	F. A. & Co. (Frank A. Seavey, Austin Whitcomb and John W. Carter), shoe manufacturers, 59 Rantoul		Sarah A. widow of Jonathan A. h. 22 Summit ave.
	Seeley Edward L. fisherman, b. 5 Madison ave.		Warren, shoemaker, h. 156 Rantoul
	Elias L. fisherman, h. 6 Madison ave.		William F. shoemaker, b. 41 Bow
	George S. fisherman, h. 126 Water		William H. foreman laster, F. A. Seavey & Co. h. 20 Charnock
	Joseph B. F. shoe cutter, b. 126 Water		Shea Cornelius, laborer, h. Hale n. Pine Ridge ave.
	Selby House, Alfred S. Smedley, propr. boarding house and dining rooms, 90 1-2 and 92 Cabot		Jeremiah, b. 128 Water
	William J. coachman, N. W. Rice's, h. 52 Ober [115 Corning		John J. shoemaker, b. 142 Rantoul
	Selge Abbie S. widow of William A. b.		Joseph. pedler, b. 17 Knowlton
	Sellenger John A. rem. to Canada		Michael F. mariner, h. 142 Rantoul
	Semans Raymond L. pastor, Second Cong. church, b. 71 Conant		Rosanna, widow of William, died July 31, 1895
	Simple Annie M. Miss, b. 56 River		William, fisherman, b. 142 Rantoul
	Frank, gas engineer, Bev. G. & E. Co., h. 56 River [toul		Sheedy Mary A. Miss, housekeeper, at 26 Dane
	John R. driver (Salem), b. 156 Rantoul		Sheehan Joseph, mariner, h. 38 Water
	John W. laborer, h. 7 Munroe		Katie Miss, bookkeeper (Salem), b. 27 Front
	Sewall Joseph H. horse shoer, 316 Cabot, h. at Peabody [erett		Michael, hairdresser, 12 West, b. Hale cor. Pickett ct. [lett
	William B. (Boston), s. r. off 24 Ev-		Shehay Thomas, shoemaker, h. 25 Bart-
	Seymour Samuel P. carpenter, b. 31 Home		Shelden Clara E. widow of Reuben E. b. 17 Edwards
	Shackelford George A. machine operator, h. 9 Knowlton		Sheldon Charles A. died April 25, 1895
	Lewis A. laborer, b. 50 Charnock		David A. laborer, h. 97 Colon
	Shackley Roswell J. driver, rms. 16 Railroad ave. [leigh ave.		Esther W. Miss, teacher (Salem), b. 21 Hale [h. 21 Hale
	Shapleigh George, machinist, h. 6 Bud-		Fidelia Miss, teacher, N. E. I. school,
	SHATSWELL JAMES A. physician, 331 Cabot, h. do. Office hours until 9 A.M. 1 to 3 and 6 to 8 P. M.		Lillian F. Miss, teacher (Lynn), b. 21 Hale [10, 1896
	Shatto C. A. pastor, Avenue M. E. church, h. 40 Railroad ave.		Nancy W. widow of Levi D. died June
	Shattuck Alta L. G. widow of James G. rem. to Lynn		Oscar H. driver, 82 River, h. 12 Riverside [Dodge
	Charles H. shoemaker, h. 200 Rantoul		Rosina W. widow of Charles A. h. 139
	Charles H. jr. shoe laster, h. 19 Pond		Shenell see Chenell [Cabot
	Emily M. Miss, bookkeeper, 309 Cabot b. 200 Rantoul		Shepard Alphonso J. carpenter, h. 408 Frank A. shoe laster, h. 224 Cabot
	Frederick C. physician (Boston), s. r. Hale n. Beach		Sher Charles C. carpenter, h. Colon n. Essex [8 Bartlett
			Sherman Ada C. widow of Andrew W. b. Clifford W. driver, 4 Bartlett, b. 8 do.
			Harry, baker, b. 8 Bartlett
			Marshall, shoemaker, h. 26 Front
			Williard G. carpenter, b. 4 Harris

Sheet Music and Instruction Books

at LEFAVOUR'S MUSIC
...STORE...
182 Essex Street, Salem.

CARL E. KLINK, ICE CREAM, SHERBETS AND 143 Cabot Street,
FROZEN PUDDING delivered free BEVERLY.

SHEVIRIE.

[Beverly.]

SMITH.

619

Shevirie Stephen, painter, 25 Pond, h. do.
William R. painter, rms. 25 Pond
Shordan O. Barton, rem. to Maine
Shorey Orville, shoe laster, b. 23 Fayette
Shoules Lizzie F. widow of Walter U.
rem. to Salem [Pleasant
Sias Charles F. McKay operator, h. 22
Otis, clerk, b. 22 Pleasant
Silliman Mabel Miss, shoe stitcher, rms.
34 Broadway
Silsbee George Z. died Sept. 10, 1895
Katie Miss (Salem), s. r. 31 Boyles
William H. (Salem), s. r. 12 Bracken-
bury [Cabot, h. 8 South
Silva Antonio, hairdresser, 87 and 219
Frank G. hairdresser, 319 Cabot, rms.
do.
Manuel F. draughtsman, b. 8 South
Silver Charles A. rem. to Salem
Francis, died Oct. 6, 1894
George F. laborer, b. 13 Chestnut
Hannah Miss, h. 26 Front
Harvey L. shoe maker, b. 13 Chestnut
Laura E. widow of Francis, h. 13
Chestnut [Knowlton
Simmons Benjamin P. shoemaker, b. 1
John H. (Gardner & Simmons), 27
Park, b. 32 Dane
Mary J. widow of John H. h. 32 Dane
Simonds H. Augusta, widow of Thomas
C. h. 296 Cabot [Cabot
Thomas S. (St. James, Md.), s. r. 296
see Symonds
Simones Edwin, mariner, h. 53 Front
Simpson Alexander, h. 28 Atlantic ave.
George A. carpenter, b. 460 Cabot
Harry L. shoe cutter, b. 176 Dodge
Herbert H. rem. to Haverhill
James, carpenter, h. 30 Bartlett
John, plumber, 50 Pond, h. at Lynn
John G. shoe cutter, b. 28 Atlantic ave.
Ralph E. shoe cutter, b. 30 Bartlett
Sinclair Aravesta B. Mrs. dressmaker,
216 Cabot, rms. 2 and 7, h. 19 At-
lantic ave.
Charles H. h. 19 Atlantic ave. [ct.
John, engineer, 55 Bow, h. 4 Vestry
John J. machinist, rms. 34 Broadway
Nellie B. Miss, boxmaker, b. 73
Bridge
Sing Quong, laundry, 79 Cabot, h. do.
Sinnicks Almira, widow of Samuel, h. 7
Winthrop ave.
Jennie A. Miss, bookkeeper, 174
Rantoul, b. 7 Winthrop ave.
Mark, foreman, B. & M. R. R. b. 7
Winthrop ave.
Skerry Ellen A. widow of Edward S.
died Oct. 12, 1896
Skinner John B. (Salem), s. r. Jacobs ave.
Sleeper Eben G. carpenter, h. 14 Chest-
nut [Bartlett
Small Alfred K. marine engineer, h. 34½
Charles W. shoe cutter, h. 18 Home
Frank E. coachman, h. Hale opp.
Pine Ridge ave.

Small Joseph, rem. to N. H. [Home
Judson E. clerk, 309 Cabot, b. 18
Smallwood Bernard J. driver, 7 Water,
h. at Salem
Smedley Alfred S. propr. Selby House,
boarding house and dining room,
90 1-2 and 92 Cabot, h. do.
Smith Albert, paying teller (Nat. Eagle
Bank, Boston), h. 7 Thorndike
Albert E. shoemaker, b. 14 Union
Alexander L. carpenter, h. 198 Ran-
toul
Alice G. Miss, b. 7 Thorndike
Benjamin E. died Jan. 19, 1895
Benjamin M. horticulturist, 22 Bart-
lett, h. do. [Rantoul
Carrie L. Miss, telegrapher, b. 198
Charles E. carriage smith, h. 10
Chestnut
Charles H. carpenter, h. 16 Chestnut
Charles H. shoe cutter, h. 19 West Dane
Charles O. laborer, h. r. 115 Water
Charles W. Bussell trimmer, h. 21
Fayette [14 Federal
Clara A. Miss, prin. Cove school, b.
Clara P. Miss, b. 7 Thorndike
SSMITH DAVID C. ice dealer and team-
ing, 158 Rantoul, h. do. See page
743 [Myrtle
David D. A. G. C. carpenter, b. 15
Duncan T. carpenter, h. Hale n. High
Edward, gardener, h. 3 Prince
SSMITH EDWARD T. (Dirigo Cream-
ery), Park n. Riverside; also (Ran-
toul Hardware Co.), 138 1-2 Ran-
toul; h. 45 Pond
Eliza S. widow of George L. dress-
maker, 27 Vestry, h. do.
Elizabeth H. Miss, copyist (Salem),
h. 339 Cabot
Elizabeth M. Miss, buttonhole opera-
tor, b. 16 Chestnut
Ellen Miss, b. 7 Thorndike
Elvina H. Miss, b. 14 Union
Emily A. Mrs. dressmaker, Hale n.
High, h. do. [25 Vestry
Emily R. widow of Benjamin E. h.
Emma F. Miss, b. 3 Prince
Ethel C. Miss, shoe worker, b. 18
Fayette [Winter
Everett A. salesman (Boston), b. 10
Fannie A. Miss, b. 6 Chapman
Frances M. widow of Thomas J. h.
14 Union
Frank C. clerk, 214 Cabot, b. 10
Chestnut
SSMITH FRANKLIN, groceries and pro-
visions, 61 Bridge, h. 63 do. See
page 740
George C. laborer, h. 4 Locust ave.
George F. shoe laster, h. 26 Beckford
George L. died Oct. 11, 1896
George W. miller, 70 Park, h. 35 Chase
Hannah C. widow of John G. died
July 3, 1896
Harry M. shoemaker, b. 30 Pond

We will save you 50 per cent. on your
Prescriptions if you will bring them
to us. Only Registered Men employed

GREEN, THE DRUGGIST
BEVERLY

The Beverly Steam Laundry PUTS NEW NECK BANDS ON SHIRTS

for 10 cents which make old ones as good as new.

620

SMITH.

[Beverly.]

SPILLER.

Smith Ira A. (Smith & Dixon), 61 Pleasant, b. 49 Railroad ave.
 Isaac W. shoemaker, h. Hart byd. Greenwood ave.
 James, carpenter, h. 15 Myrtle
 Jane E. widow of Charles, watcher of the sick, b. 20 W. Dane
 John O. H. shoe cutter, h. 17 Union
 John W. (Smith & McLarren), Park n. Federal, h. 13 Myrtle [ave.
 Johnson, carpenter, h. 18 Madison
 Lizzie B. widow of Joseph W. died Dec. 31, 1895
 Lucy A. widow of John L. b. 51 Essex
 Margaret R. Miss, h. 339 Cabot
 Martha P. Miss, librarian, Bev. public library, h. 7 Thorndike
 Mary Mrs. laundress, h. 154 Park
 Mary A. Miss, b. 14 Union
 Mary A. Mrs. shoe packer, b. 49 Hale
 Mary B. Miss, b. 39 Bartlett [Salem
 Mary C. widow of Isaac, rem. to Mary R. Mrs. boarding house, 21 Fayette, h. do. [Federal
 Mary S. widow of Edward T. h. 14
 Ralph M. shoe packer, h. 22 Bartlett
 Russell K. carpenter, b. 198 Rantoul
 Samuel E. shoemaker, h. 6 Chapman
 Sarah B. widow of Francis A. h. 39 Bartlett [Bartlett
 Sarah R. Miss, teacher (Boston), b. 39
 Thomas W. carpenter, b. 198 Rantoul
 Walter L. plumber, h. 32 Abbott
 Warren A. stenographer (Boston), b. 28 Mulberry

S MITH WELDON B. architect, 153 Cabot, rms. 5 and 6, h. 14 Atlantic ave. See page 726
 William A. boat builder, b. 20 School

S MITH WILLIAM A. blacksmith and horse shoer, 121 Park, h. 27 Roundy. See page 716
 William A. carpenter, h. 15 Myrtle
 William H. candy maker, b. 16 Chestnut [Bridge
 William H. carriage painter, h. 213
 William H. proprietary medicines, 3 Orchard, h. do.
 William W. shoemaker, b. 10 Judson

S MITH & DIXON (Ira A. Smith and Walter L. Dixon) machinists and machinery manufrs. 61 Pleasant. See page 717

S MITH & McLARREN, (John W. Smith and Ezekiel L. McLarren), stair builders, Park n. Federal. See page 758

Snell Arthur F. ice teamster, h. 139 Balch
 Edward L. rem. to Essex [Cabot
 Mary J. Mrs. housekeeper at 358
 William D. flagman, Elliott St. R. R. crossing, h. 50 Elliott

Snow Alfred. fisherman, h. 6 Davis
 Melancthon O. carpenter and builder, 202 Bridge, h. do.
 Sidney, coal teamster, h. 10 Cox ct.

Snyder Frederick, job printer, Beverly Times, b. 4 Congress
 Sohler William D. (Boston), s. r. Burgess pt. off 59 Ober [11 Riverside
 Solaris Adeline A. Miss, shoestitcher, b. Ephraim M. salesman, Bev. Pottery, h. 30 Chase
 George A. shoe laster, h. 11 Riverside
 George E. foreman, h. 12 Riverside
 William H. shoe cutter, h. 25 Chase
 Soper Hervey, produce dealer, 12 West Dane, h. do.
 Joseph E. carpenter, h. 8 Summer
 South Ann, widow of Isaiah, b. 291-A Cabot
 George I. janitor, h. 291-A Cabot
 Southard Frank E. carpenter, b. 244 Rantoul
 Fred E. stair builder, h. 244 Rantoul
 Southwick Albert L. city teamster, h. 198 Rantoul
 Augusta W. widow of Lakeman, died Aug. 25, 1896
 George H. (G. H. Southwick & Son), 199 Cabot, h. 205 do.
 George L. (G. H. Southwick & Son), 199 Cabot, h. 18 Hale
 G. H. & Son (George H. and George L. Southwick), groceries and provisions, 199 Cabot; and (City Flour Store), 5 Abbott
 Nelson A. shoemaker, h. rear 115 Water [Lovett
 Sarah F. widow of Dewing, h. 25

S OUTHWORTH BROS. (Fred L. and Charles A.), landscape gardeners, and nurserymen, office (81 Bridge, Salem), nurseries, rear 602 Cabot. See page 1198
 Charles A. (Southworth Bros.), rear 602 Cabot, b. at Salem
 Fred L. (Southworth Bros.), rear 602 Cabot, b. at Salem [Bartlett
 Spalding Charles L. trained nurse, h. 30
 Edith B. widow of Asa J. h. 18 Thorndike [Thorndike
 Page B. purser (New York), b. 18
 Spaulding George W. machinist, b. 13 Atlantic ave.
 William A. baker, h. 7 Union [tle
 Spear Alfred M. clerk, 4 Pond, b. 17 Myr-
 Edwin F. died Jan. 8, 1896
 George A. box maker, h. 5 Chase
 William A. box maker, b. 17 Myrtle
 William M. flagman, Cabot st. R. R. crossing, h. 17 Myrtle
 Speare Mellard, teacher of riding, 25 West, h. do.
 Spencer Alfred, rem. to Salem
 Thomas, leather sorter, h. 154 Hale
 William S. rem. to Lynn
 Spicer Isaac, machinist, h. 9 Bartlett
 Spiller Allie E. widow of George A. h. 18 Brown [toul
 Augustus H. shoemaker, h. 190 Ran-
 Ernest P. shoe laster, h. 9 Fayette

FOR A PIANO GO TO LEFAVOUR'S 182 ESSEX ST., SALEM, MASS.

Brown Bread and Beans

Every
Saturday
at....

CARL E. KLINK'S
143 CABOT STREET,
BEVERLY.

SPILLER.

[Beverly.]

STEVENS.

621

Spiller E. Augustus, shoe laster, [b. 18 Brown
George, rem. to Ipswich
Lula L. F. Miss, teacher, b. 18 Brown
S. Ellen Miss, shoe stitcher, b. 16 Beckford [28 Bow
Spinney Lucy D. widow of Elijah C. h.
Spirit of the Word, Arthur P. Adams, publisher, 21 West Dane
Stacey Addison C. shipper, J. F. Carter Co.'s, h. 41 Chase
Stafford James W. conductor, L. & B. R. R. h. 188 Hale [June, 1896
Mary A. widow of Joseph W. died William, h. 5 Knowlton
Standard Manufacturing Co. H. F. Rust, mgr. shoe manufs. supplies, 27 Park [View ave.
Standerwick Jane H. Miss, b. 9 Lake * Mary S. Miss, b. 9 Lake View ave.
Standley Albert, farmer, b. 438 Essex Andrew, boot and shoe dealer, Hale opp. West, h. 19 West
Ann, widow of Isaac, h. 430 Essex
Anna Miss, b. 57 Standley
Arthur L. plumber, b. 459 Cabot
Benjamin W. h. 409 Cabot [b. do.
Bertha L. Miss, dressmaker, 269 Hale,
Carrie Miss, b. 409 Cabot
Charles A. ice teamster, h. 459 Cabot
Charles J. rem. to Boston
David, h. 129 Dodge
Edward, mason, h. 269 Hale
Edward A. shoe cutter, b. 409 Cabot
Edward F. mason, 269 Hale, b. do.
Elmer, clerk, Andrew Standley's, h. 21 West
Elmer E. farmer, b. 409 Cabot
Emily E. Miss, b. 430 Essex
Ezra, shoemaker, h. 7 Summer
Fred P. farmer, b. 430 Essex
Fred S. shoemaker, h. 1 Standley
George A. bookkeeper, 61 Rantoul, h. 19 Briscoe [sex
George E. printer (Lynn), b. 281 Es-
George F. shoemaker, h. 35 Abbott
George F. farmer, b. 409 Cabot
George H. gardener, h. 273 Hale
George W. shoe laster, h. 432 Essex
STANDLEY HORACE, apothecary, 151 Cabot, h. 23 Central. *See page 757*
Jerusha C. Miss, b. 129 Dodge
John D. mason, h. 454 Cabot
John D. 2d, laborer, h. 559 Cabot
John F. watchman, h. 235 Hale
John H. brick mason, h. 486 Essex
Joseph, gardener, h. 273 Hale
Joseph A. mason, h. 22 Roundy
Joseph F. farmer, h. 281 Essex
Joseph L. farmer, h. 457 Cabot
Joseph M. janitor, h. 438 Essex
Nancy S. widow of Timothy M. h. Hart c. Greenwood ave.
Rufus A. (Standley & Larcom), Vine ct. h. 15 West [rop
Samuel D. stone cutter, h. 140 Loth-

Standley Walter H. laborer, b. 69 Dodge Wells, gardener, b. 457 Cabot [bott
Willard A. clerk, 199 Cabot, b. 35 Ab-
William, farmer, h. 423 Essex
William H. shoe heeler, h. 69 Dodge
William W. farmer, b. 409 Cabot
STANDLEY & LARCOM (Rufus A. Standley and William H. Larcom), livery, boarding and sale stable and teaming, Vine ct. n. Oak. *See page 736* [Pond
Stanley Alice R. Miss. shoe worker, b. 33
STANLEY ANDREW, carpenter and builder, rear city hall, h. 16 Elliott. *See page 728*
C. Everett, shoemaker, h. 116 Hale
Fred, ice teamster, b. 22 Enon
George A. 2d, asst. foreman, 40 Rantoul, h. 12 Enon
George C. carpenter, b. 16 Elliott
Grace F. Miss, b. 192 Rantoul
Halsey D. laundryman, h. 7 West Dane
Horace B. carpenter, h. 8 Cliff
Jennie L. Miss, b. 192 Rantoul
John F. shoe cutter, h. 39 Stone
Phoebe A. widow of Charles A. h. 452 Essex
Ralph D. (Bray, Stanley & Webber), 1 Park, h. 74 Dane
Seward D. sexton, Dane st. church, and gardener, Hale st. cemetery, h. 63 Hale
William, shoemaker, h. 36 Dane
Stanton Anna E. widow of Charles H. h. 23 Union
George A. shoemaker, h. 171 Lothrop
Mary E. Miss, dressmaker, 23 Union, b. do.
Patrick J. shoemaker, h. 56 Dane
STANTON WILLARD S. paper hanger, and interior decorator, 4 Orchard, h. do. *See page 754*
Stanwood Arthur H. foreman and engineer, Chebacco Co. h. 12 Summer
Staples Mary J. widow of John H. rem. to Lynn [Elm
William M. salesman, 186 Cabot, h. 4
Starr William J. shoemaker, h. 31½ Stone
Starratt William H. machinist, rms. 9 Railroad ave. [14 Cabot
Staten Sarah E. widow of William H. h. Sarah H. widow of Daniel F. b. 36 Central [Lothrop
Stearns Henry S. lawyer (Salem), h. 53 Irene Miss (Boston), s. r. 5 Quincy Park
Steele John, laborer, h. 13 Charnock
William, coachman, h. 27 Woodberry
Stensrud Johannes S. tailor (Salem), h. 16 Wellman
Stetson Calvin M. watchman, B. & M. R. R. b. 51 Elliott
Stevens Abbie, widow of Augustus, h. 9 Columbus ave.
Alden C. h. 40 Stone

PURE CANDIES

from 19c to \$1.00 a
lb. Save 50 per cent
on confectionery
by buying of

GREEN, THE DRUGGIST

—BEVERLY—

At the Beverly Steam Laundry

Damaged or Lost Articles are made good at once; this and GOOD WORK places us in FRONT.

622

STEVENS.

[Beverly.]

STUART.

Stevens Arthur M. plumber, h. 357 Cabot
Edward H. cook, 41 Bow, b. do.
George, hostler, h. 6 River
J. Augustus, city teamster, h. 22
Charnock [4 Enon
Kate E. Miss, teacher of painting, b.
Martha, widow of Luke, died Feb. 7,
1896 [Lovett
Sarah J. widow of Eben W. b. 35
William, farmer, h. 4 Enon
William A. gardener, h. 83 Standley
STEVENS WILLIAM M. propr. Union
Stable, 6 West Dane, h. 19 Dane.
See page 711
Stevenson James, treas. International
Fire Hose and Fire Mfg. Co. h. at
Newton
Stewart see Stuart
Stickney C. Ernest, clerk 133 Rantoul,
b. at Danvers [Front
Dorcas J. widow of Moses, h. 26
Edward A. laborer, h. 9 Cox ct.
Fred M. brakeman, B. & M. R. R. h.
17 May
STICKNEY GEORGE A. physician, 88
Cabot, h. do. Office hours 7 to 9
A. M. and 1 to 3 and after 6 P. M.
Telephone 754-4
George C. (George C. Stickney Co.),
20 Lovett, h. 30 do.
STICKNEY GEORGE C. CO. (George C.
Stickney), steam bakery, 20
Lovett. *See page 749*
George W. h. 25 Central
James H. teamster, h. 15 Lovett
J. Alphonso, laborer, h. 54 Water
Margaret C. Miss, h. 39 Wallis [lett
Martha W. widow of John, h. 48 Bart-
STICKNEY SEAWARD L. apothecary,
275 Cabot, h. 74 Dane. *See page*
747
Seth F. gardener, b. 26 Front [wards
Stiggins Edward A. machinist, h. 11 Ed-
Stiles Frank W. clerk, 231 Cabot, h. 6
Hancock
George W. shoemaker, h. 6 Hancock
Sarah F. widow of George P. b. 471
Cabot
Stimpson Addie D. Mrs. b. 6 Rantoul
Stimson Annie C. Miss, b. 32 Washington
Martha J. widow of Charles W. h. 32
Washington
Stocker Joseph W. h. 144 Cabot [Vestry
Rachel C. Miss, seamstress, h. 15
William H. driver, b. 144 Cabot
Stockwell Gertrude L. widow of Frank
A. boarding house, 16 Bridge, h.
do.
Oscar J. (Stockwell & Pierce), 118
Cabot, h. 32 Lothrop
& Pierce (Oscar J. Stockwell and
James E. Pierce), groceries and
provisions, 118 Cabot
Stone Albert F. salesman (245 Essex,
Salem), b. 41 Bow [b. do.
Ann S. widow of Ansel, nurse, 40 Pond,

Stone Charles A. yachtsman, h. 73 Hale
Elmer, rem. to Boston [47 Cabot
Ezra A. clothing cutter (Boston) h.
Frank E. foreman, 40 Rantoul, h. at
Lynn
John A. shoemaker, h. 31 Stone
John W. trader, h. 161 Lothrop
J. Perley, letter carrier, h. 228 Ran-
toul
Lewis C. gardener, b. 161 Lothrop
Lydia Miss, h. 31 Washington
Nancy L. Miss, b. 47 Cabot
Samuel H. insurance and real estate
agent, 162 Cabot; also corres-
pondent Salem News; h. 42
Central
William O. shoe cutter, h. 352 Cabot
STOPFORD WILLIAM, wholesale and
retail fish dealer, 133 Cabot;
also (William Stopford & Co.),
10 West; h. 126 Dodge. *See page*
707
STOPFORD WILLIAM & CO. (Wil-
liam Stopford and Frank I. La-
masney), fish dealers, 10 West.
See page 707.
Storrow Charles (Brookline), s. r. off
Hale n. Hart
Edward C. (Boston), s. r. off 7 Ober
Story Abbie L. widow of Andrew E.
boarding house, 33 Pond, h. do.
Arthur K. clerk, 153 Cabot, room 3,
b. 12 Atlantic ave. [ington
David L. McKay stitcher, b. 29 Wash-
Dorinda E. Mrs. shoe stitcher, b. 30
West Dane [opp. West
John (Boston), coachman, s. r. Hale
John L. h. 20 Mulberry
Larkin W. picture framer, 216 Cabot,
room 1, h. 12 Atlantic ave.
Strachan Sarah A. widow of William, h.
8 Hardy [Park
Strangman William R. heel cutter, b. 61
Stratton Frank B. veterinarian, 15 Win-
throp ave. b. at Swampscott
Straw Walter S. machinist, h. 13 Pleas-
ant
Streamberg Christopher E. shoe stitcher,
h. 50 Cabot
John F. shoemaker, h. 13 Arthur
Mary S. widow of John P. h. 10
Woodberry
Netta L. Miss, button hole finisher,
b. 10 Woodberry [h. 46 Cabot
Streams Elizabeth, widow of Charles H.
Elsie M. Miss, shoe stitcher, b. 46
Cabot [29 Wallis
Gertrude A. Miss, shoe stitcher, h.
Helen M. Miss, b. 46 Cabot
John J. died Oct. 23, 1894 [Mich.
Strong William E. Rev. rem. to Jackson,
Strout Harvey C. wholesale provisions,
17 Pierce ave. h. do.
Stuart Fred W. last maker, h. 19 Federal
Nancy W. widow of Josiah W. nurse,
h. 19 Federal

MUSIC BOXES

LARGE STOCK CONSTANTLY ON HAND AT
LOWEST NEW YORK PRICES.
W. J. LEFAVOUR, 182 Essex Street, Salem.

CARL E. KLINK, Delicious Cream Bread and Rolls 143 CABOT ST.
fresh every afternoon at... BEVERLY.

STUDLEY. [Beverly.] TAYLOR. 623

Studley Catherine P. Mrs. h. 12 Thorn-
dike
Elizabeth P. Miss, stenographer,
(Boston), b. 12 Thorndike
Kate W. Miss, kindergarten, 12 Thorn-
dike, b. do.
Sturtevant I. Augustus (Marston &
Sturtevant), 302 Cabot, h. 16
Columbus ave. [Congress
Sughrue Abbie Miss, shoestitcher, b. 12
Cornelius, shoe finisher, b. 12 Con-
gress
Dennis, laborer, h. 12 Congress
Margaret E. Miss, shoestitcher, b. 12
Congress [12 Congress
Mary E. Miss, paper box maker, b.
Sullivan Andrew C. foreman (Danvers),
h. 12 Pleasant
Bartholomew, teamster, h. 32 School
Cornelius, city laborer, h. 12 Webber
ave.

SULLIVAN EUGENE F. pianos, organs,
etc. 7 Washington, h. 67 Bisson.
See page 710
Eugene J. rem. to Danvers
George A. hairdresser, 55 1-2 Cabot,
h. 36 Wellman
John E. laborer, b. 3 Cabot
John J. heel cutter, b. 61 Park
Katharine F. Miss, millinery, 16 1-2
Cabot, b. 20 do.
Lawrence, tinsmith, b. 41 Bow
Margaret J. Miss, b. 20 Cabot
Mary A. widow of Florance, b. 191
Rantoul

SULLIVAN MARY E. MISS, dress-
maker, 168 Cabot, b. 15 River,
Danversport. *See page 703*
Mary F. Miss, b. 20 Cabot
Michael J. coachman, h. 155 Hale
Owen P. grocer, 22 Cabot, h. 20 do.
Patrick J. clerk, 22 Cabot, b. 20 do.
Timothy F. rem. to Salem
see O'Sullivan [cust ave.

Sumner Benjamin C. laborer, h. 6 Lo-
Sunderland Ambrose, shoe cutter, h. 16
Union

SUNNYSIDE GREENHOUSES, James
B. Dow, prop. florist, Hale n.
Everett. *See page 736*

Swan Frank W. collector, water board,
217 Cabot, h. 27 Lovett

SWAN GEORGE, clerk, water board,
217 Cabot; also, architect, 83
Lothrop, h. do. *See page 726*
George F. b. 83 Lothrop

SWAN WILL H. physician, 12 Bartlett.
rms. 14 do. Office hours 1.30 to
3 and 7 to 8 P. M.; Sunday 12 to
1.30 P. M.

Swanton Andrew J. died Jan. 18, 1897
Swaney Benjamin F. job printer, 58 Rail-
road ave. b. 28 do.
Ezra, h. 23 Chase
George O. law student (Salem), b. 24
Hale

Swasey Henrietta S. Miss, bookkeeper, 55
Rantoul, b. 28 Railroad ave.
John T. laborer, b. 23 Chase
Marion Miss, b. 24 Hale
Mary E. widow of Charles E. h. 28
Railroad ave.

SWASEY OSCAR F. physician and sur-
geon dentist, 24 Hale, h. do.
Office hours until 9 A. M. 2 to 6
and 7 to 8 P. M. [24 Fayette
Sweeney Annie E. Miss, shoe stitcher, b.
Eugene M. laborer, b. D. Linehan's,
Hale [h. Hale opp. West
James H. foreman, Wyatt & Trowt's,
Martin, laborer, h. 24 Fayette
Mary E. Miss, b. 24 Fayette
Patrick, laborer, b. 194 Rantoul
Sweetman Alice M. Miss, b. 47 Abbott
Mary E. Miss, copyist, Bev. Ideal
Assoc. b. 10 Highland ave.
Mary F. widow of William J. b. 10
Highland ave. [h. 47 Abbott
Patrick H. steward (New York city),
William D. clerk, b. 47 Abbott

Swenson Emma G. Miss, clerk, 40 Ran-
toul, b. 26 Mulberry
Swett Henry A. rem. to Salem
Margaret H. widow of William B.
matron, N. E. I. school, 113 Elli-
ott, h. do. [b. do.
Nellie H. Miss, principal, 113 Elliott,
Swift Adna J. stock farm, 76 Trask, h. do.
John (No. Easton), coachman, s. r.
Hale n. P. C. [liott, rms. 117 do.
Sylvester George, foreman farmer, 113 El-
Sykes M. Annie Miss, b. 6 Lake View ave.
Symmes Charles A. shoe laster, h. 383
Cabot [Essex
Christina T. widow of James M. h. 63
Elizabeth H. widow of Lewis, h. 42
Charnock

Lewis, died May 12, 1895
Samuel A. laborer, rms. 2 Porter
Symonds Ann E. Miss, h. 27 Conant
Charles E. grocer, h. 66 Dodge [dike
Charles F. shoemaker, h. 39 Thorn-
Charles H. shoemaker, h. 9 Ocean
Frank P. (Salem), s. r. Crescent ave.
Fred, shoe cutter, b. 9 Ocean
Herman H. rem. to Woodstock, Vt.
John, manager, 116 Cabot, h. at Lynn
Samuel B. h. 24 Bartlett
see Simonds

TARLETON EDWIN N. asst. roadmaster, B.
& M. R. R. h. 14 Arthur
Tarr Arthur C. shoe laster, b. 14 School
George C. train baggage master, B.
& M. R. R. h. 14 School
George I. shoe laster, b. 21 Fayette
Herman E. bookkeeper, 135 Cabot, b.
14 School

Tash James F. sole layer, h. 7 Edwards
Taylor Albert E. shoecutter, h. 22 Stone
Alice P. Miss, bookkeeper, 128 Cabot,
b. 12 Myrtle

**We are the only Cut Rate
Drug Store east of Boston**

GREEN, THE CUTTER
...BEVERLY, MASS...

We call for and return in 24 hours
your Family Wash for 4 cents per
pound which is about 12c per doz.

BEVERLY STEAM LAUNDRY

624

TAYLOR.

[Beverly.]

TINGLEY.

Taylor Annie M. Miss, stenographer (18 Blackstone, Boston), b. 81 Essex
Arthur W. clerk, 170 Cabot, b. 35 Abbott
Caroline E. Miss, died May 13, 1896
Charles A. foreman, 63 Federal, h. 235 Cabot [ave. rms. do.
Charles C. stable foreman, 29 Atlantic
Charles R. shoe finisher, h. 15 Jasper
Daniel W. clerk, 231 Cabot, h. 75 Hale
George W. farmer, h. 81 Essex
Gilman H. shoe buffer, b. 11 Myrtle
Henry R. shipper, M. Woodbury & Co.'s, b. 15 Jasper
Herbert E. conductor, B. & M. R. R. h. 34 Pleasant
Herbert W. rem. to Gloucester
TAYLOR HEZEKIAH A. mgr. and treas. Bev. News Co. 170 Cabot, h. 35 Abbott. See page 1220
Horace B. (Boston), s. r. 56 Lothrop
Jacob, carpenter and builder, 32 Pleasant, h. do.
John, farmer, h. 6 Hart [Pond
Joseph J. engineer, 172 Rantoul, h. 42
J. William, machinist, h. 14 Mulberry
Orange R. police officer and janitor police station, h. 12 Myrtle
Theodore, rem. to Everett
Teague Albert F. plumber, b. 40 Pond
Annie, widow of Joseph B. h. 38 Water
Benjamin F. laborer, b. 38 Water
George E. tin pedler, h. 168 Essex
Joseph B. deceased
William A. iceman, h. 40 Pond
Tedford Norman B. carpenter, rms. Arthur n. Judson
Temple Leroy C. driver, h. 4 Cliff
Terrieo George F. hostler, b. 58 Pleasant
Terrio Elmer E. shoe burnisher, b. 55 Chase
Etta V. Miss, b. 55 Chase
Lizzie M. Miss, buttonhole maker, b. 55 Chase
Serenio, stone mason, h. 55 Chase
Terry Michael J. laborer, h. 3 Cabot
Thacher Seth T. clergyman, h. 14 Chase
S. Tracy, jr. supt. 40 Rantoul, h. 24 Pond [Wallis
Thibodeau Charles E. machinist, h. 44
John A. rem. to Somerville
Joseph, last maker, b. 50 Colon
Morris, morocco dresser, h. 50 Colon
Thissell Arthur P. shoe manufacturer, 130 Park, h. 28 Mulberry
David, h. 291 Hale Hale
Elizabeth A. widow of Jonas, h. 188
Francis, shoe cutter, b. 2 Davis
Frank E. shoe cutter, rms. 11 Pond
Frank E. shoemaker, h. 21 Ocean
Fred A. stenographer (Boston), b. 363 Cabot
George, h. 16 Woodberry
George H. shoe cutter, and agent board of health, h. 32 Abbott
Harriet S. widow of Samuel, h. 16 Locust ave.

Thissell Jesse K. rem. to California
John G. shoemaker, b. 5 Monroe
Levi A. carpenter, h. 5 Monroe
Lydia S. Miss, h. 171 Hale
Mary A. P. widow of Nicholas S. h. Preston pl. n. Manchester line
Mary L. Miss, shoe stitcher, b. 16 Woodberry
Richard P. clerk, 123 Hale, h. 122 do.
Samuel, died Oct. 23, 1896
Thomas Charles F. shoemaker, b. 8 Rantoul
Daniel L. driver, 82 River, h. 8 Bridge
Eugene L. painter, h. 14 Livingston ave [10 Bridge
Frank E. barn foreman, 58 River, b. Frederick, rem. to Peabody
Frederick E. rem. to Peabody
George W. mason, h. rear 19 School
Joshua, painter and paper hanger, 248 Cabot, h. do.
Mary F. widow of George W. h. 8 Rantoul
William B. (Boston), s. r. Paine ave.
William R. mason, b. r. 19 School
Thompson Charlotte E. widow of Sidney P. b. 33 Bow [ave
Claude H. shoemaker, b. 4 Galloupe
Fred A. painter, h. 157 Rantoul
Kirk W. sub master, High school, h. 68 Dane
Mary E. Mrs. dressmaker, 5 Kernwood ave, h. do. [Washington
Robert L. clerk, 134 Cabot, b. 22
Thomas F. milk dealer, 57 Standley, h. do.
William, sawyer, h. 5 Kernwood ave.
Thorndike Charles F. died June 6, 1896
Sidney J. clerk, 228 Cabot, h. 32 Federal
Thornton George K. asst. track master, B. M. R. R. h. 2 Galloupe ave.
Thurlo Albert, blacksmith, h. 17 Judson
Thurston Sarah W. widow of Thomas, forewoman, Woodbury Bros. rms. 38 W. Dane
William A. rem. to Dorchester
Tibbets Charles T. engineer, 135 Park, h. 202 1-2 Rantoul [Union
Ethel I. Miss, shoe stitcher, rms. 15
Tibbets Frank L. driver, 82 River, h. 136 Park [to Salem
Martha H. widow of Charles B. rem.
Tibbits Edith E. Miss, nurse, Bev. Hospital, b. do.
Robert, farmer, h. 303 Cabot
Tierney Timothy F. furniture dealer (Boston), h. 25 Wellman
Walter, laborer, h. 27 Wellman
Tindley Annie M. Miss, h. 18 Cabot
Gertrude L. Miss, shoe dresser, b. 49 Front [Cabot
Sarah M. widow of Thomas, h. 16
T. Dexter, shoemaker, h. 49 Front
Tingley George C. engineer, steam road roller, h. 10 Lovett pl.

Lefavour's Piano Polish, 35 cts.

This polish we prepare for Pianos and warrant it to suit. Sold at
LEFAVOUR'S MUSIC STORE,
182 Essex Street, Salem.

**CARL E. KLINK, FANCY BAKER and 143 CABOT ST.
CONFECTIONER... BEVERLY.**

TINGLEY.

[Beverly.]

TROW.

625

Tingley William C. died Aug. 6, 1895
Tinker Sarah M. Miss, nurse, Bev. Hospital, b. do.
Tinkham Charles R. rem. to Salem
Jennie Miss, rem. to Salem
Tirrell Addie F. Mrs. artist, 3 Burton ave. b. do. [do.
Tittle Albert F. veterinarian, 1 Dane, h. Lillian M. Miss, masseuse, 1 Dane, b. do.
Mabel C. Miss, b. 1 Dane
Tobin William, rem. to Salem [rop
Todd Charles N. shoemaker, h. 28 Loth-Frank A. clerk, 24½ Cabot, b. 28 Lothrop
Harriet E. Miss, b. 16 Highland ave. Nathaniel B. rem. to Kittery, Me.
Tolman Lucius Alden, reporter, rms. 34 Broadway [pect
Toomey Daniel A. shoemaker, h. 5 Pros-Patrick, laborer, h. Haskell near Pride's Hill road
William, h. 36 Bow
Torrey Anna Miss, music teacher, 106 Cabot, b. do.
Charles (Boston), s. r. Neptune
E. Ellingwood (U. S. Coast and Geodetic Survey), b. 103 Cabot
James A. horse shoer, b. 5 Knowlton
Mary C. Miss, artist, b. 106 Cabot

TORREY SAMUEL W. physician, 108½ Cabot, h. 106 do. Office hours 2 to 3.30 and 7 to 8 p. m. Sundays excepted

Towne Arthur D. laborer, h. 96 Dodge
H. Warren, tow boat engineer, h. 40 Stone

TOWNE JUSTIN A. groceries and provisions, 133 Rantoul, h. at Danvers. See page 741

Mary L. Miss, shoeworker, h. 35 Chase
Moses P. track repairer, B. & M. R. R. h. 16 Cabot [Washington
Sophia A. widow of Nathan W. h. 25
Tracey Michael, shoe laster, b. 31 Home
Richard J. quarryman, h. 146 Park
Richard J. section hand, B. & M. R. R. h. 4 Linden ave.

Tracy Ruth C. Miss, h. 29 Abbot
Sarah S. Miss, h. 29 Abbott
Trafton Clifford E. clerk, Hotel Trafton, b. 76 Railroad ave.

TRAFTON DARLING L. proprietor of Hotel Trafton, 76 to 80 Railroad ave. h. do. See page 706
Eugene, manager, Hotel Trafton, h. 137 Rantoul

Sumner C. shoemaker, h. 13 Home
Trainer Thomas, teamster, h. 27 Front
Trainor Delia F. Miss, b. 44 Hale
John J. teamster, b. 44 Hale
Mary A. Miss, b. 44 Hale
Peter, teamster, h. 44 Hale
Susan C. Miss, b. 44 Hale

Trask Amos B. died March 18, 1897
Amos B. Mrs. widow, h. 2 Dodge

Trask Arthur T. shoemaker, h. 595 Cabot
TRASK CHARLES B. wholesale and retail cream dealer, 240 Dodge, h. do. See page 743

Charles E. boxmaker, h. 9 Back
Charles W. shoemaker, h. 9 Corning
Clara A. widow of Albert, h. 352 Cabot
Delia Miss, b. off Conant n. Danvers line

Delia M. Mrs. hat liner, b. 141 Park
Diogenes E. boxmaker, h. 22 Mulberry
Ebenezer, fisherman, h. 50 Front
Edgar F. salesman (Boston), h. 210 Bridge
Elizabeth, widow of Charles, died Aug. 1, 1896

Everett W. stock fitter, h. 31 Pleasant
Fannie L. Mrs. b. 23 Federal
Frank A. fish pedler, h. Brimble ave. n. Dodge

George, shoemaker, h. 6 Green
George, shoemaker, h. 2 Wilson ave.
George A. shoemaker, h. 2 Dodge
Irving, expressman, b. 10 Fayette
Israel A. died Jan. 8, 1896

Jesse G. pres. Ideal Benefit Assoc. h. 71 Cabot
Joseph W. milk dealer, off Conant n. Danvers line, h. do. [38 do.

Josiah N. city express, 36 Chase, h. Josiah T. laborer, h. 3 Davis
Laura E. widow of Bradford P. forewoman, 61 Rantoul, h. 5 Wallis
Lucretia J. widow of Adrian, h. 6 Beckford [Wallis

Mabel A. Miss, shoe stitcher, b. 5
Martha F. widow of Israel W. h. 12 Union [Lovett
Mary, widow of Charles H. h. 54
Mary B. widow of Joshua F. died Dec. 25, 1896

Mary J. Miss, b. 2 Wilson ave.
Norman D. clerk, b. 138 Conant
Sadie E. Miss, principal, Prospect Hill school, b. 80 Conant [ford
Sarah T. Miss, shoestitcher, b. 6 Beck-Walter S. driver, b. 13 Chestnut

Tratt J. William, engraver, (370 Wash-ington, Boston), h. 75 Lovett

Trefethen Hope G. Miss, tailoress (Bos-ton), b. 43 Lovett

Trefry Charles L. carpenter, h. Walnut ave.

Tripoli Peter, hairdresser, b. 265 Cabot

Trohon Ida M. Miss, shoe corder, b. 15 Pleasant [eral

Mary M. widow of James, b. 46 Fed-Trombly George T. machinist, h. 21 Vestry

Kate I. Mrs. rem. to Boston
Theodore E. rem. to Worcester

Troop Frank L. teamster, h. 16 Mulberry
Trow Daniel, agent (Southworth Bros. Salem), h. 36 Pond

Lucy E. widow of William W. house-keeper at 18 Federal

Save from 25 to 33 per cent. on all DRUG STORE GOODS by trading with.....

GREEN, THE DRUGGIST
BEVERLY, MASS.

In 1885 the Beverly Steam Laundry employed one hand

Good Work and Fair Prices oblige us now to employ THIRTY-FIVE.

626	TROW.	[Beverly.]	WADLEIGH.
	Trow Martha P. widow of Daniel, b. 37 Railroad ave. William, flagman, b. 17 Myrtle		TWOHIG WILLIAM H. lawyer, 153 Cabot, room 7, b. 8 Congress. See page 700 & Harrington (Cornelius P. Twohig and Francis H. Harrington), variety stores, 24 and 79 1-2 Cabot
	Trowt Abigail, widow of Abraham, h. Hale n. Pickett ct. Charles H. (Wyatt & Trowt), Hale n. Thissell, h. Hale n. do. Edward F. laborer, h. 20 Front Fred W. postmaster, and variety store, Hale n. Thissell, b. do. Isaac F. died Mch. 29, 1896		Tyler Albert A. rem. to Vermont Alfred, rem. to Salem Alonzo W. rem. to Peabody A. Norton, shoemaker, h. 236 Dodge Eveline H. Miss, clerk (Salem), b. 108 Rantoul [toul Frederick W. shoe cutter, h. 108 Rantoul
	Trueman Albert A. shoemaker, h. 176 Rantoul		Tyner George T. machinist, h. Walnut ave.
	Trumbull Charles P. died Oct. 3, 1896 Sarah H. widow of Charles P. h. 60 Lothrop		Tyson Emily D. widow of George (Boston), s. r. off Hale n. Thissell
	Tuck Annie A. Miss, bookkeeper, 55 Broadway, b. at Hamilton Joseph D. h. 26 Dane Mary E. Miss, h. 39 Thorndike Walter E. (Walter E. Tuck & Co.), 55 Broadway, h. at Hamilton Walter E. & Co. (Walter E. and Walter P. Tuck), shoe manufacturers, 55 Broadway Walter P. (Walter E. Tuck & Co.), 55 Broadway, b. at Hamilton		UNION STABLE , W. M. Stevens, propr. livery and boarding stable, 6 West Dane. See page 711 Upton Colcord, master mariner, h. 8 Orchard [do. Edmund A. mason, 71 1-2 Essex, h.
	Tucker Abbie F. Mrs. shoe worker, b. 30 Charnock Ellen E. Mrs. tailoress, 20 Stone, h. do. Elizabeth, widow of Woodward, h. 31 Lovett Frank E. died Oct. 7, 1896 George H. edgsetter, h. 6 Gage George W. painter, b. M. McDonald's, Hale Julia A. widow of Frank E. h. 6 Gage Lizzie A. Miss, dressmaker, 20 Stone, b. do. Nancy S. Miss, b. 31 Lovett Samuel A. gardener, h. 20 Stone William R. shoe heeler, h. Preston pl.		VANACORE FERDINAND, fruit, etc. 142 Cabot, h. 2 Vestry ct. Van Horn Francis J. pastor, Dane st. Cong. church, h. 5 Bay Varian Benjamin A. H. asst. baggage master, Bev. R. R. station, h. 6 Lake View ave. Varina Joseph, shoemaker, h. 20 Union William T. salesman, Woodbury Bros. h. 19 Atlantic ave. Varney Abram C. driver, h. 17 May Edwin A. rem. to Lynn Fred, rem. to Lynn Harry L. rem. to Danvers Rose E. Mrs. b. 200 Rantoul
	Tudbury Mary Miss, clerk, 40 Rantoul, b. at Peabody		Vaughn Emily W. widow of Joseph W. b. 29 Pond
	Tufts George, died Mch. 9, 1895 Mary, widow of George, h. 3 Tufts ct. Theodore A. student, b. 3 Tufts ct. Warren S. laborer, b. 3 Tufts ct.		Vereker Edward J. engineer, Creek n. Park, b. 8 Lenox [ter Viannah Francis L. machinist, h. 27 Porvickary Frank L. driver, fire dept. h. 196 Rantoul
	Tullock James, laborer, b. J. S. Rutherford's, Paine ave.		Vickery Ella F. Miss, died Feb. 9, 1897 Joseph F. shoe cutter, h. 27 Mulberry
	Tully John, hostler, b. Mrs. J. Tully's, Pickett's ct. [ct. Julia, widow of Hubert, h. Pickett's Margaret, b. Mrs. J. Tully's, Pickett's ct.		Vipond Susan J. Miss, h. 10 Federal
	Tuttle Christopher C. woodturner, rms. 30 Rantoul Edwin N. (Whitman Mfg. Co.). 36 Cabot, h. 30 Rantoul Joseph H. pattern maker, rms. 96 Cabot [do.		VITTUM ALBERT , editor and publisher, Beverly Evening Times, Beverly Weekly Times, and Wenham-Hamilton Times, 32-36 Railroad ave. h. 1 Hardy. See page 752 [ave.
	Twiss Charles A. C. mason, 9 Davis, h.		Vivuan Edgar E. clerk, b. 1 Winthrop Willmot W. carpenter, h. 1 Winthrop ave.
	Twohig Cornelius P. (Twohig & Harrington), 24 and 79 1-2 Cabot, h. 30 Railroad ave. William, stone mason, h. 8 Congress		Vollor Benjamin H. rem. to Lynn [do. Walter H. coachman at 88 Cabot, b. Von Haas Herman J. market gardener, 233 Dodge, h. do. Rudolph, laborer, b. 233 Dodge
			WADLEIGH ADDIE E. MISS, b. 33 Pond

PIANO TUNING

PIANOS and ORGANS Tuned, Repaired and Polished. All work First Class.
W. J. LEFAVOUR, 182 Essex Street, Salem.

CARL E. KLINK, Bread, Tea Rolls, Cake, Pastry,
143 CABOT STREET, BEVERLY.

WADLEIGH. [Beverly.] WALTER. 627

Wadleigh George E. rem. to Lynn
Wadsworth Hattie M. Miss, shoe stitcher,
b. 48 Railroad ave.
Sarah M. Mrs. shoe stitcher, h. 48
Railroad ave.
Waggott Benjamin F. laborer, b. 31 Chase
Frank E. fisherman, b. 31 Chase
Lyman, laborer, h. 31 Chase
William O. shoemaker, b. 31 Chase
Wakefield Margaret, widow of William,
died Nov. 6, 1895
Waitt Charles G. janitor, South school,
h. 135 Water
Fred B. shoemaker, b. 54 Lovett
Leroy W. helper, b. 135 Water
Wales Frederick A. shoe cutter, b. 8
Cabot
George, s. r. 343 Dodge [tune
John (Longwood), s. r. Ober n. Nep-
Martha E. Mrs. h. 8 Cabot [b. do.
Sarah E. Miss, music teacher, 8 Cabot,
Walker Bros. & Co. (Henry S. Walker
and Alonzo N. Blake), provisions
(summer), Hale opp. West
Ellen M. Miss, b. 42 Railroad ave.
Frank L. private school (Salem), h.
24 Washington
Henry S. (Walker Bros. & Co.), Hale
opp. West, h. at Malden
Horace L. (Marsters & Walker), 55
Rantoul, h. 42 Railroad ave.
Joseph H. shoemaker, h. 9 Home
Margaret, widow of Neil, h. 4 Davis
Margaret A. widow of Daniel W. h. h.
14 Cabot [1895
Maria, widow of Lewis, died Jan. 6,
Sarah, widow of Rufus B. b. 21 Ab-
bott [Washington
William, porter, 128 Cabot, b. 32
William A. foreman, 36 Cabot, h. 70
Lovett [byd. West
William B. (Chicago), s. r. off Hale
William P. salesman, h. 61 Lovett
Winfield S. rem. to Lynn
Wallace Abbie J. widow of Thomas R.
deceased
Agnes E. Miss, teacher, Prospect
Hill school, b. 51 Dodge
Annie O. widow of Irving, h. 10 Cabot
Carrie I. Miss, rem. to Wakefield
WALLACE EDWIN L. plumber and
gas fitter, 3 Washington, h. 10
Central. See page 718
Herbert H. shoemaker, h. 1 Knowlton
James P. variety store, 213 Rantoul,
h. do.
Mary A. widow of John, b. 312 Cabot
M. Gertrude Miss, shoe stitcher, b.
51 Dodge
Robert, laborer, h. 11 Woodberry
Robert, laborer, h. 26 Ober
Samuel D. blacksmith and horse
shoer, 53 Dodge, h. 51 do.
Wallis Abby F. Miss, b. 11 Broadway
Adeline A. widow of Charles N. b. 38
Ober

Wallis Angeline C. widow of Joseph F.
h. 27 Conant
Annie E. Miss, b. 38 Ober
Arthur C. (J. A. Wallis & Sons), 65
Bow, b. 11 Broadway.
Arthur W. shoe cutter, h. 8 Fayette
Calvin (Wallis & Allen), 234 Hale, h.
106 Corning [h. do
Charles H. produce dealer, 38 Ober
Charles W. clerk, b. 288 Cabot
Daniel, h. 46 Federal
Edward, b. 19 Wallis
Edward F. police officer, h. 14 Enon
Eleazer, flagman, Congress st. R. R.
Crossing, b. 4 Congress
Eliza A. widow of John E. h. 5 Wallis
Everett C. shoe cutter, h. 18 Enon
Fred H. salesman (Salem), b. 27 Con-
nant [108 Corning
Frederic L. foreman, 40 Rantoul, h.
Frederick A. (J. V. Porter & Co.), 20
Railroad ave. h. 12 Franklin pl.
WALLIS HENRY B. carpenter and
builder, 96 Corning, h. 98 do. See
page 1220
Israel W. h. 288 Cabot
James, rem. to Fall River
Joseph A. (J. A. Wallis & Sons), 65
Bow, h. 11 Broadway
J. A. & Sons (Joseph A., Arthur C.
and Percy A. Wallis), shoe man-
ufacturers, 65 Bow
J. Florence Miss, bookkeeper, 166
Cabot, b. 19 Wallis [to Salem
Lizzie E. widow of Augustus F. rem.
Mary, widow of Charles W. laun-
dress, h. r. 15 Lovett
WALLIS MARY E. widow of Frank B.
boarding house and dining room,
9 and 11 Railroad ave. h. 9 do.
See page 749
Mary F. Miss, h. 349 Cabot
Percy A. (J. A. Wallis & Sons), 65
Bow, b. 11 Broadway [Bartlett
Rebecca, widow of Benjamin, h. 35
Sarah J. Miss, b. 5 Wallis
Seward C. carpenter b. 38 Ober
& Allen (Calvin Wallis and Gilbert
Allen), carpenters and builders,
234 Hale
Walsh James A. shoe cutter, rms. 15 Bow
John E. rem. to Lynn
Lawrence, gateman, Pride's station,
b. Miles Walsh's, Haskell
see Welch
WALTER BROS. (George H. and J.
Edward Walter), printers and
publishers, Beverly Citizen, 3
Broadway, rooms 4 and 6. See
page 752
George H. (Walter Bros.), and propr.
Wenham-Hamilton Star, 3 Broad-
way, b. 339 Cabot
WALTER HORACE A. propr. Hotel
Walter, 80 and 82 Rantoul, cor.
Railroad ave. h. do. See page 705

We will cure your cough with a 50 cent bottle of—
DR. GREEN'S WHITE PINE TAR AND TOLU
OR REFUND THE MONEY.

GREEN, The Druggist

High Gloss or Domestic Finish at the Beverly Steam Laundry

SATISFACTION GUARANTEED.

628

WALTER.

[Beverly.]

WELCH.

Walter J. Edward, (Walter Bros.), 3 Broadway, h. 339 Cabot
 Walton William I. hostler, 53 Lovett, b. 7 So. Hardy
 Ward Ellen J. widow of George W. house-keeper at 40 Front
 Fred E. carpenter, b. 41 Bow
 George E. florist, 18 Lake shore ave. h. 20 do. [Broadway
 Georgia A. Miss, shoeworker, rms. 34
 Laura M. widow of William, h. 271 Cabot
 Raymond L. (New York), s. r. Hale cor. Hart
 Wardman Annie Mrs. prop. "The Boscobel," 41-43 Bow, h. 41 do. See page 706
 Wardrop Frederick (Root and Wardrop), 20 West, h. at Roxbury
 Wardwell Cecilia A. Miss, b. 105 Rantoul
WARDWELL LINVILLE H. lawyer, 176 Cabot, b. 105 Rantoul. See page 700
WARDWELL PERCIVAL G. physician, 105 Rantoul, h. do. Office hours 7.30 to 9 A. M.; 1 to 3.30 and 7 to 8.30 P. M.
 Una M. Miss, died Nov. 4, 1895
 Ware Maria A. widow of Frank, dress-maker, 20 Stone, h. do.
 Warner Abraham R. boarding house, 23 Bow, h. do.
 Caroline E. Miss, b. 23 Bow
 L. Elizabeth Miss, b. 23 Bow
 William F. b. 23 Thorndike
 Warren Albert W. (A. W. Warren Co.), 64 Railroad ave. h. 10 Mulberry
 A. W. Co. (Albert W. Warren, Frank M. Winn and Miss Julia A. Gordon). shoe manufrs, 64 Railroad ave.
 Charles A. shoemaker, h. 39 Pond
 Frederick (Boston), s. r. Grove n. Oak
 John C. (Boston), s. r. off Hale at Witch lane
 William W. h. 509 Cabot
 Washer Carl J. carpenter, b. 135 Rantoul
 Waters George H. drug clerk, 3 West, h. 6 High n. Hale
 Mary E. widow, died Feb. 29, 1896
 William H. deceased
 Watson John H. mason, h. 11 Everett
 John W. rem. to Nova Scotia
WATSON LAWRENCE, stone mason and contractor, Hale opp. West, h. Hale opp. West. See page 734
 Lawrence J. postmaster, Beverly Farms P. O. b. Hale opp. West
 Watts Georgia S. Miss, clerk, 149 Cabot, b. 14 Lovett
 Joseph E. machinist, h. 14 Lovett
 Wayside Poultry Yards, Henry J. Dugan, propr. 150 Dodge
 Weatherbee John J. iceman, h. 688 Cabot
 Webb Abbie, widow of Philip S. h. 261 Hale

WEBB ALDEN, watchmaker, jeweller and optician, 145 Cabot, h. 325 do. See page 708
 Bessie L. Miss, b. 325 Cabot [Bow
 Elizabeth, widow of Albert, h. 48
 Elizabeth D. Miss, compositor, Bev. Citizen, b. 48 Bow [325 do.
 Frank A. electrician, 145 Cabot, b.
 Henry C. stockfitter, h. 48 Bow
 John B. clerk, 145 Cabot, b. 325 do.
 Nathan H. died Nov. 4, 1896
 Stewart W. Rev. deceased
 Webber Adelia J. Miss, prin. Briscoe grammar school, b. 33 Pond
 Benjamin, h. 89 Lothrop
 Benjamin D. general freight agent (197 Washington, Boston), h. 89 Lothrop
 Charles H. rem. to Lynn
 Edward S. bookkeeper, Beverly Nat. Bank, h. 1 Bay
 Edwin O. (E. O. Webber & Co.), rear 3 Dane, b. 4 Locust ave.
 Elizabeth S. widow of Tristram D. rem. to Hamilton
WEBBER E. O. & CO. (Edwin O. and Sylvester S. Webber), painters and paper hangers, r. 3 Dane. See page 738
 Franklin J. laborer, h. Mill n. Elliott
 George H. gardener, b. 11 Cedar
 Harry C. clerk, 190 Cabot, b. 4 Highland ave.
 Henry A. (H. A. & J. W. Webber), 85 and 89 Cabot, h. 4 Highland ave.
WEBBER H. A. & J. W. (Henry A. and Joseph W. Webber), groceries and provisions, 85 and 89 Cabot. See page 741
WEBBER ISRAEL T. merchant tailor and wholesale and retail woolens, 139 Cabot, h. 16 Thorndike. See back cover
 Joseph W. (H. A. & J. W. Webber), 85 and 89 Cabot, b. 4 Highland ave.
 Katherine B. Miss, stenographer (Salem), b. 4 Highland ave.
 Louis D. (Bray, Stanley & Webber), 1 Park, h. 9 Brown [Dane
 Mary E. widow of John H. h. 17
 Sarah A. Miss, worsted worker, b. 15 Dodge [Cabot
 Sarah W. widow of Jefferson, h. 649
 Sylvester S. (E. O. Webber & Co.), rear 3 Dane, h. 3 do.
 Theodore S. rms. 59 Lothrop
 William A. clerk (C. F. Hovey & Co.'s, Boston), h. 2 Monument sq.
 William A. 2d, foreman 5 Washington, h. 99 Lovett [Grover
 Webster Everett B. (Boston), s. r. 56
 William C. carpenter, h. Hale n. Hart
 Weeks William H. shoe laster, h. 505 Cabot [b. 42 School
 Welch Catharine T. Miss, shoe stitcher, Ella I. Miss, shoe stitcher, b. 31 Bow

LATEST MUSIC at Lefavour's Music Store,

SALEM, 182 ESSEX STREET,

CARL E. KLINK, Bread, Tea Rolls, Cake, Pastry,
143 CABOT STREET, BEVERLY.

WELCH.

[Beverly.]

WHITING.

629

WELCH JAMES, stone quarries, School n. Wellman, and Essex cor. Munroe. *See page 1208*
John S. shoe worker, b. 42 School
Mary E. widow of David, h. 31 Bow
Miles, stone mason, b. Haskell n. Hale [toul
Sarah, widow of Thomas, b. 240 Rantoul
William H. h. 42 School
see Walsh [Cabot, b. 15 Bow
Wells Frances E. Miss, bookkeeper, 186
Kate L. Mrs. b. 39 Washington [bot
Nellie, widow of Lewis A. h. 306 Cabot
WENDELL FRANK A. plumbing, steam and hot water heating, 5 Washington, h. at Salem. *See back cover*
James D. shoemaker, b. 52 Rantoul
WENHAM-HAMILTON STAR, Geo. H. Walter propr. 3 Broadway. *See page 752*
WENHAM-HAMILTON TIMES, (Albert Vittum), 32-36 Railroad ave. *See page 752* [Budleigh ave.
Wentworth Abigail, widow of John, b. 6
Charles F. farmer, b. 139 Dodge
Joseph E. gardener, h. 105 Standley
Wessel George W. shoemaker, h. 41 Chase
West Abbie O. Miss, h. 271 Cabot [Cabot
Abigail M. widow of Israel F. b. 408
Eliza, widow of Benjamin, b. 89 Hale
George A. driver, b. 271 Cabot
Lucy A. Miss, h. 271 Cabot
Western Union Telegraph Co. 188 Cabot; Bev. Farms R. R. station; and Pride's R. R. station
Weston Asa C. painter, h. 5 Lovett
Gilbert D. student, b. 260 Cabot
Gilbert P. h. 260 Cabot [Hemlock
Henry C. (Boston), s. r. off Valley n.
Lucy A. Miss, principal Washington school. b. 260 Cabot
Mary E. Miss, bookkeeper, 172 Rantoul, b. 260 Cabot [Cabot
Sarah E. Miss, clerk (Salem), b. 260
Westwood William, yard supt. 58 River, h. 20 Cliff
Whalen James, laborer, b. rear 19 School
WHEELER THOMAS F. propr. North Shore Market, Hale opp. Pine Ridge ave. h. at Boston. *See page 759*
Wheeler Ernest E. agt. North Beverly R. R. station, b. 129 Dodge
Frank B. flagman Dodge st. R. R. crossing, b. 129 Dodge [Hale
William, coachman, h. Thissell n.
Wheelwright Emma N. widow of Charles A. h. 108 Rantoul
John W. (Boston), s. r. Paine ave.
Ralph, rem. to Danvers
Whidden Charles O. shoe laster, h. 2 Edwards st. ct. [Wallis
Fannie M. widow of Stephen H. h. 23
Flora J. widow of James S. h. 4 Congress

Whipple Addie F. shoe packer, b. 22 Home
Alonzo L. rem. to Foxboro
Charles E. driver, h. 22 Home
Charlotte W. widow of John, rem. to Boston
Cora A. Miss, rem. to Hamilton
Frank L. carpenter, h. 60 Dane
Samuel A. F. rem. to Boston
Whitaker Cora E. Miss, rem. to Salem
F. Herbert, shoe cutter, h. 10 Home
Whitcomb Austin, pres. Whitcomb-Carter Co. 182 and 186 Cabot; also (F. A. Seavey & Co.), 59 Rantoul, h. 9 Endicott
WHITCOMB-CARTER CO. (Austin Whitcomb, pres. and John W. Carter, treas.), hardware, agricultural tools, seeds and shoe findings, 182 and 186 Cabot. *See page 720*
John M. b. 9 Endicott [Endicott
Willis C. salesman, 186 Cabot, b. 9
White Abraham M. shoemaker, h. 4 Monroe
Charles H. hairdresser, b. 42 Chase
Charles P. machine operator, h. 32 Roundy
Cynthia M. Miss, b. 296 Cabot
Everett L. died April 9, 1896
Frank A. laborer, h. 90 Dodge
Frank P. shoe laster, h. 22 Pleasant
Frank W. McKay stitcher, h. 6 Arthur
Fred C. machine operator, b. 32 Roundy [nock
Frederick, shoe trimmer, h. 9 Char-
Frederick W. shoemaker, b. 9 Char-
nock [Arthur
Harvey E. manager, 5 Abbott, b. 6
Henry R. shoemaker, h. 7 Ives
Jeremiah, carpenter and builder, 29 Lothrop, h. do.
Julietta F. widow of Joseph F. shoe-stitcher, rms. 32 Bow
WHITE LESLIE M. carpenter and builder, 6 Dearborn ave. h. do. *See page 731*
Samuel, farmer, h. 94 Dodge
Whitehead Ernest, machinist, h. 18 Elliott
Whitehouse Abbie S. Miss, machine operator, h. 19 Briscoe [Dane
Benjamin F. shoemaker, b. 22 W.
Frank B. gardener, b. 197 Hale
George A. shoe repairer (Hamilton), h. 22 W. Dane
Michael fish pedler, h. 197 Hale
Whiteley Joseph K. foreman, B. & M. R. R. h. 37 Wallis [throp
Whitfield Howard C. student, b. 87 Louise C. Miss, b. 87 Lothrop
Whiting Abby B. widow of Ephraim, b. 312 Cabot
Clara F. Mrs. h. 21 Broadway
Elizabeth T. widow of Oliver J. died Jan. 15, 1895

USE *Dr. Green's Celery and Kola Compound. The best nerve tonic in the world. Regular \$1.00 bottle for 65 cents.*

GREEN, THE DRUGGIST
BEVERLY

A Postal Card

will bring
a Team
from

BEVERLY STEAM LAUNDRY

to you at once. C. A. HURD, Prop.

630

WHITING.

[Beverly.]

WILLIAMS.

Whiting Ephraim (Marshall & Moulton Express Co.), h. 21 Broadway
Mary J. Miss, h. 21 Bartlett
Thomas F. (Marshall & Moulton Express Co.), h. 312 Cabot
Whitman Daniel R. h. 2. Home
WHITMAN GEORGE N. carpenter and builder, 30 Ocean, h. do. See page 730 [Beach
Henry (Boston). s. r. off West n. Manufacturing Co. (Edwin N. Tuttle). enamellers and wood turners, 36 Cabot
Whitmarsh Alice E. Miss, teacher, Briscoe school, b. 24 Thorndike
Martha A. Miss, b. 23 Wallis
Sarah, widow of Zachariah, h. 24 Thorndike
Sarah L. Miss, b. 24 Thorndike
Whitney Alice G. Miss, b. 23 1/2 Central
Anna L. Miss, b. 12 Washington
Charlotte G. widow of Elisha, h. 12 Washington
Frank T. shoe laster, b. 193 Rantoul
George H. shoe trimmer, h. 23 1-2 Central
Margaret Miss, b. 12 Washington
William D. clerk, (Union station, Boston), b. 23 1-2 Central
William M. died Jan. 30. 1896
Whittier Edwin H. machinist, h. 2 Porter
Grace Miss, dressmaker, 129 Cabot, room 1, b. 7 Bay [b. do.
James (Mitchell & Whittier), 7 Bay,
Mary, widow of James, h. 7 Bay
Whittredge Alfred F. clerk, Walker Bros. & Co. h. at Boston
Wiggin Emma J. widow of Clarence I. shoe worker, h. 14 Chestnut
F. Annette Miss, rem. to Salem
Joseph W. h. 27 Roundy [Hampshire
Josephine F. Mrs. rem. to New
Wiggins Charles, rem. to Manchester, N. H.
Emma J. widow of Clarence I. b. 14 Chestnut [Cabot
Wigginton George F. fireman, rms. 96
Wightman George, farmer, h. 442 Essex
George jr. shoemaker, b. 442 Essex
Herbert, farmer, b. 442 Essex
John A. rem. to Ashland
Wild A. Lilla Miss, teacher, High school, b. 33 Pond [schoolhouse
Wildes Elmer B. teamster, h. Everett n.
George A. shoe maker, h. 12 Kernwood ave. [road ave. h. do.
Wiley Etta S. Mrs. dining room, 24 Rail-Hiram, shoemaker, b. 41 Bow see Wylie
Wilkins Albert F. shoemaker, b. 72 Chase
Franklin F. clerk, J. J. Harrigan's, h. 72 Chase
Gardner B. machinist, rms. 20 Fayette
George W. rem. to Lynn
H. Adeline Miss, teacher, Bev. Farms school, b. at Wenham

Wilkins L. Frank, planer, h. 34 Central
Mabelle S. Miss, teacher, Briscoe school, b. 34 Central
Norman F. pressman, b. 34 Central
Walter W. driver, 189 Rantoul, h. 30 Pond [8 Butman
Wilkinson Josie A. Miss, shoe worker, b. Maria Miss, h. 61 Cabot
Zavilla M. widow of T. Harry, seamstress, h. 8 Butman
Willey Clarence H. (R. W. Willey & Co.), Hale n. Haskell, h. at Somerville
Rufus W. (R. W. Willey & Co.), Hale n. Haskell, h. at Somerville
WILLEY R. W. & CO. (Rufus W. Willey and Clarence H. Willey), hay grain and straw, Hale n. Haskell. See page 753
see Wylie
Williams Adeline, widow of Benjamin. h. Hart byd. Greenwood ave.
Alfred, stone mason, h. Oak cor. Vine ct. [mer
Alice B. widow of Harry S. b. 9 Sum-Alvin R. shoemaker. b. 335 Cabot
WILLIAMS AUGUSTUS, propr. Beverly Bowling Alleys, 33 Park; also mason and contractor, 18 Federal, h. do. See page 724
Calvin L. police officer, h. off end Vine ct. [105 Corning
Caroline F. widow of Adoniram J. h. Charles, mason, h. Hart byd. Greenwood ave.
Charles (Danvers), s. r. Crescent ave.
Charles H. veterinarian, 8 West Dane, rms. 262 Cabot
Charles N. pilot, h. 7 Maple ave.
David A. foreman (Salem), h. 3 Quincy park [wood ave.
Edward, mason, h. Hart byd. Green-Edward K. mason, b. 132 Rantoul
Emily K. widow of J. Otis (Baltimore), s. r. 18 Prince
Ezra P. mason, h. High n. Hale
E. Otis Miss (Baltimore), s. r. 18 Prince
Fred, gardener, h. Hart n. Preston pl.
Frederick, b. 99 Lovett
George S. carpenter, b. Hart byd. Greenwood ave.
Grace L. Miss, clerk, 136 Dodge, b. 8 Lakeview ave. [wood ave.
Guy C. painter, b. Hart byd. Green-Henry F. died Dec. 19, 1894
Howard P. carpenter, b. Hart byd. Greenwood ave.
Isabel M. Miss, bookkeeper, b. 3 Quincy park [30, 1896
Isabelle, widow of Horace, died Sept.
Issachar H. engineer, B. & M. R. R. h. 132 Rantoul [Cabot
Johanna E. widow of Alvin, h. 335
John F. shoe cutter, b. 3 Quincy park
John W. brakeman, B. & M. R. R. b. 132 Rantoul

Piano, Organ, Violin and Mandolin

Thorough and interested
Teacher furnished for these
instruments at Lefavour's
Music Store, 182 Sx. St, Salem

CARL E. KLINK, Wedding, Birthday and Fancy 143 CABOT ST.
Ornamented Cake a specialty. BEVERLY.

WILLIAMS.	[Beverly.]	WOOD.	631
Williams Joseph, died Nov. 25, 1895		Wilson S. Louise Miss, deceased	
Joseph H. mason, 132 Rantoul, h. do.		Winchester James D. shoe laster, h. 22	
Joseph P. mason, h. 151 1-2 Rantoul		Swan ave.	
Julia E. Miss, shoe sewer, b. 19 Linden ave.		Winford Agnes, widow of John, h. 37	
Laura J. Miss, b. 99 Lovett		Wallis	
Lewis G. clerk (Wenham), b. Hart		John, died Oct. 22, 1895	
byd. Greenwood ave. [wood ave.		Winn Frank M. (A. W. Warren Co.), 64	
Lillie F. Miss, b. Hart byd. Green-		Railroad ave. h. at Salem	
Lucy M. Miss, shoe sewer, b. 19 Linden ave.		Winnec Mary A. widow of James C. b.	
[den ave.]		6 Budleigh ave.	
Margaret, widow of Henry, h. 19 Lin-		Winslow Alice V. Miss, b. 23 Bow [ave.	
Martha E. widow of William R. died		Amelia Miss (Fall River), s. r. 9 Marsh	
Nov. 5, 1896 [ingston ave.]		Herbert F. real estate (7 Water, Bos-	
Mary A. widow of Henry F. h. 6 Liv-		ton), h. 25 Hale [Washington	
Mary J. widow of Frederick, died		Lucy H. widow of Freeman, h. 35	
Oct. 28, 1894		Sidney W. (Naumkeag Buffing Ma-	
Otis L. (Peabody), s. r. 27 Marsh ave.		chine Association), 36 Cabot, h.	
Robert P. carpenter, b. High n. Hale		10 Thorndike	
Sarah E. widow of James E. rem. to		Winter J. Harris, carpenter, b. 30 Ocean	
Salem		Wiseman George, gardener, h. Pine Ridge	
Theron, shoemaker, h. 186 Hale		ave. n. Hale	
Waldo, clerk, Central Market, b. E.		George E. brakeman, B. & M. R. R.	
P. Williams', High		b. Pine Ridge ave. n. Hale	
William E. shoemaker, b. 48 Bartlett		Mary, widow of John, h. 83 Hale	
Williamson Franklin W. (Williamson &		Witham Charles A. dining room, 125 Ran-	
Herrick, 277 1-2 Cabot, h. 4 Har-		toul, h. do. [S, 1895	
rison ave.		Mary A. widow of George, died Aug.	
WILLIAMSON & HERRICK (Franklin		Wittenhagen James W. shoemaker, b.	
W. Williamson and Frederick W.		27 School	
Herrick), plumbers, steam and		John J. shoe finisher, h. 10 Stone	
gas fitters, 277 1-2 Cabot. See		Michael H. shoemaker, b. 27 School	
page 719		Rudolph F. shoemaker, b. r. 115	
Wilson Addie Miss, b. 688 Cabot		Water	
Arthur, clerk, 267 Cabot, h. 9 Union		Wonson Harriet A. widow of Gardiner,	
Arthur C. conductor, L. & B. R. R.		K. b. 16 Highland ave. [ave.	
h. 22 Lothrop		Samuel L. student, b. 16 Highland	
Charles E. shoe cutter, h. 610 Cabot		Wood Anna M. Miss, cashier, 186 Cabot,	
Dora A. widow of Samuel, rem. to		b. 256 Hale	
Melrose		Annie L. Miss, button hole operator,	
Elmer J. box nailer, h. 22 Rantoul		b. 46 Charnock	
Frank L. shoemaker, b. 9 Cedar		Bessie B. Miss, bookkeeper, 174	
Frederick R. painter, h. 26 W. Dane		Cabot, b. 256 Hale [Charnock	
George F. teacher of music, public		Carrie L. Miss, shoe finisher, b. 46	
schools, h. at Wakefield		Charles E. shoe laster, h. 256 Hale	
George W. rem. to Wenham		Edward H. bicycles, (76 Washington,	
Henry F. laborer, b. 67 Park		Boston). h. 27 Lothrop	
Henry W. shoemaker, b. 28 Beckford		George A. (Perry & Wood), 59 Broad-	
Horace I. mgr. 120 Cabot, h. 15 Har-		way, h. 35 W. Dane	
rison ave.		George F. gardener, h. 6 Everett	
James A. machinist, h. 19 Congress		George F. gardener, h. Hart byd.	
John, shoe manufacturer, 63 Federal,		Greenwood ave.	
h. 36 Washington		George W. died April 4, 1896	
John L. driver, h. 14 Agate		Henry A. clerk, b. 35 W. Dane	
WILSON JOSEPH A. books, station-		Ida A. Mrs. shoe stitcher, b. Hotel	
ery and periodicals, 146 Cabot, h.		Walter	
Baker ave. n. Columbus ave. See		WOOD JOHN JR. manufacturer of and	
page 744		dealer in bicycles. Machines re-	
Lydia A. Miss, b. 36 Washington		paired, enamelled, nickled,	
Mary A. widow of Gilman M. b. 32		bought, exchanged or made to	
Washington		order. If you desire a first class	
Moses E. h. 658 Cabot		machine, and one that will give	
Peter, stone cutter, h. 9 Cedar		you satisfaction, call at my fac-	
Ruth D. widow of Joseph, h. 36		tory, 71 to 77 Rantoul street.	
Washington [Bartlett		Agent for the Ivers Johnson,	
Sarah L. widow of Charles A. h. 1		"The Honest Cycle." Residence	
		41 Pleasant. See page 554	

For Sudden Colds

use Dr. Green's Specific No. 10
Will cure in 12 hours. Can be
carried in the pocket. Pleas-
ant, Harmless and Sure.

GREEN
THE DRUGGIST
BEVERLY...

TELEPHONE to C. A. Hurd, Prop., Beverly Steam Laundry

If you want First Class work. If not satisfactory no charge.

632

WOOD.

[Beverly.]

WOODBURY.

Wood Joseph, machinist, 71 Rantoul, b. 46 Charnock
 J. Elmer, supt. 71 Rantoul, and bicycle dealer, 75 Rantoul, h. 41 Pleasant [W. Dane
 Lawrence E. clerk, 154 Cabot, b. 35
 Lizzie K. widow of George W. h. 9 Jackson
 Robert H. h. 46 Charnock
 Sarah F. Miss, shoe closer, b. 46 Charnock

WOOD WILLIAM L. (Beverly Loan Co.), and shoe stitcher, 55 Pleasant, h. 10 Winthrop ave. See page 1221

see Woods [R. I.

Woodard Elbert, rem. to Woonsocket, see Woodward [Pickett ct.

Woodberry Bessie F. Miss, b. Hale n.

WOODBERRY CHARLES, apothecary; also manager West. Union Tel. Co. 188 Cabot; h. 28 Bartlett. See page 744

Charles D. student, b. 28 Bartlett

Clara S. Mrs. b. 24 Hale

Clifford R. shoemaker, b. 170 Hale

Edgar E. gardener, b. 11 Ober

Eliza H. widow of Edwin, h. 6 Winter

Ella F. Miss, b. 11 Ober

Elliott F. shoemaker, b. 1 Woodberry

Elthan, gardener, h. 11 Ober

Frank, shoe manufacturer, 81 Park, b. 36 Essex

Frank L. clerk, D. W. Hardy & Son's, b. John Woodberry's, West

Fred R. clerk, 199 Cabot, b. 23 Federal

Harriet A. Miss, shoe stitcher, b. 6 Winter

Helen C. Miss, b. 6 Winter

Henry E. h. 36 Essex

WOODBERRY HORACE W. (The Pickett Coal Co.), 15 Water and 166 Cabot, h. 53 Cabot. See page 751

Howard F. carpenter, h. 171 Hale

James M. junk dealer, 23 Federal, h. do.

Jesse F. blacksmith and horse shoer, rear 5 Woodberry, h. 5 do.

John C. shoe finisher, h. 95 Essex

John E. gardener, h. 1 Woodberry

John H. shoe cutter, h. 30 West

John W. shoemaker, b. 1 Woodberry

Josephine H. widow of Joseph T. h. 3 Knowlton

Laura G. Miss, student, b. 28 Bartlett

Lawrence L. salesman, h. 59 Lovett

Levi, died June 22, 1896

L. Gertrude Miss, shoemaker, b. 1 Woodberry

Maria K. Miss, b. 11 Ober

Mark A. b. 87 Hale

Mary L. Miss, teacher, Cove school, b. 15 Dane [Federal

Minnie A. Miss, shoe worker, b. 23

Woodberry Nancy L. widow of Stephen W. died Oct. 18, 1896

Richard A. carpenter and builder, 7 Lake Shore ave. h. 11 do.

Sarah, widow of Dixey, h. Hale n. Valley

Sarah C. Miss, b. 36 Essex [Bow

Sarah E. widow of Charles F. h. 28

Sarah F. widow of Alfred R. h. 141 Hale [Shore ave.

S. Walter, police officer, h. 25 Lake

Timothy W. carpenter, h. 170 Hale

William H. brakeman, B. & M. R. R. b. 28 Bow

William W. b. 11 Ober [h. 12 May

Woodbury Abbie F. widow of George A.

Alonzo O. bookkeeper, 15 Water, h. 36 Bartlett

Alvah, gardener, h. 19 Lovett

Alvah B. shoe finisher, h. 95 Essex

Andrew E. shoemaker, b. 150 Hale

Anna W. Miss, artist, 34 Abbott, b. do.

Annie A. Miss, teacher, Hardy school, b. 85 Hale [Hale

Annie W. widow of Luther, h. 173

Arthur A. city teamster, h. 250 Hale

Arthur F. stockfitter, h. 41 Pond

Arthur H. teacher (Boston), b. 269 Cabot [Lovett

Arthur P. clerk, 160 Cabot, b. 19

Asenath J. widow of Warren, b. 22 Myrtle

Asenath O. Miss, b. 167 Hale

Bros. (Rufus H. and Hezekiah O.), shoe manufacturers, 40 Rantoul

Carrie M. widow of Louis A. boarding house, 2 Davis, h. do.

Charles A. fisherman, b. 150 Hale

Charles E. clerk (33 Summer, Boston), b. 8 Judson

Charles H. clerk h. 37 Bartlett

WOODBURY CHARLES L. stoves, tinware and sheet iron worker, 277 Cabot and 11 West, b. 144 Rantoul. See page 719

WOODBURY C. H. CO. (Frank A. and Fred P. Woodbury), soda water manufrs. and bottlers, 37 Park. See page 749 [Green

Elizabeth, widow of Henry, b. 54

Fannie S. widow of Nathaniel W. h. 28 Broadway

Frank 2d, agent, American Express Co. 164 Cabot, h. 360 do.

Frank A. (C. H. Woodbury Co.), 37 Park, h. 634 Cabot

Frank W. brakeman, B. & M. R. R. h. 11 Roundy

Fred P. (C. H. Woodbury Co.), 37 Park, h. 634 Cabot [22 Myrtle

Fred W. brakeman, B. & M. R. R. h. Frederick B. shoe cutter, h. 8 Arthur

WOODBURY F. GALLOUPE, lawyer (210 Essex, Salem), and (Globe bldg. Boston), h. 4 Mason. See page 1255

PIANOS AND ORGANS

on Easy Terms, \$1.00 to \$2.00 per week at
LEFAVOUR'S MUSIC STORE,
 182 Essex St., Salem, Mass.

CARL E. KLINK, ICE CREAM, SHERBETS AND 143 Cabot Street,
FROZEN PUDDING delivered free BEVERLY.

WOODBURY. [Beverly.] YOUNG. 633

Woodbury George A. 145 Hale, died April 25, 1895
George A. real estate, 47 Park, h. 22 Federal
George H. b. Hotel Trafton
George W. shoelaster, h. 8 Judson
George W. edgsetter, h. 132 Lothrop
Harriet A. Mrs. b. 5 Gage
Henrietta Miss, h. 106 Corning
Henry, h. 269 Cabot
Henry E. jeweller, h. 29 Washington
Henry S. market gardener, 54 Green, h. do.
Hezekiah O. (Woodbury Bros.), 40 Rantoul, h. 13 Washington
Horace A. supt. city stone crusher, b. 34 Dane

WOODBURY HORACE P. groceries, 123 Hale, h. 127 do. *See page 740*
Jacob H. shoemaker, 9 Ober, h. do.
James E. lumber handler, h. 36 School

James G. shoemaker, b. 150 Hale
WOODBURY JENNIE F. MISS, teacher of stenography and typewriting, 28 Broadway, b. do. *See page 703*

Jeremiah T. shoemaker, h. 150 Hale
Jeremiah T. shoemaker, h. 590 Cabot
Joseph A. gardener, h. 115 Hale
Josiah, postmaster, Bev. postoffice, h. 285 Cabot
Levi J. (Millett, Woodbury & Co.), 61 Rantoul, h. 29 Pond
Louisa Miss, h. 265 Cabot
Luther, fruit grower, 34 Abbott, h. do.
Lyman, shoemaker, h. 8 Dane
Mabel F. Miss, clerk, 123 Hale, b. 127 do.
Maria O. widow of Zebulon, h. 6 High
Mary A. widow of Levi, h. 82 Dodge
Melville (Millett, Woodbury & Co.), 61 Rantoul, h. 72 Lothrop
Myron, shoe manufr., 55 Bow, h. 30 Atlantic ave.
Nancy B. widow of Henry P. h. 37 Bartlett

Nelson W. shoemaker, h. 12 May
Nettie F. Miss, b. 167 Hale [Broadway
Orville H. clerk (Boston), b. 28
Roland P. clerk, 123 Hale, h. 119 do.
Roland S. clerk (Salem), b. 22 Myrtle
Rufus H. (Woodbury Bros.), 40 Rantoul, h. 167 Hale [Hale
Rufus H. jr. clerk, 40 Rantoul, b. 167
Russell J. driver, L. & B. R. R. h. 149 Hale [Myrtle
Samuel F. engineer, 59 Park, h. 8
Sarah L. Miss, b. 82 Cabot
Stephen A. h. 85 Hale
Stephen E. machinist, b. 85 Hale
Thomas, foreman, 40 Rantoul, h. 167 Hale
Thomas B. shoe laster, b. 145 Rantoul
Thomas I. groceries, 150 Rantoul, h. 44 Chase

Woodbury Walter H. shoe cutter, b. 8 Myrtle

Walter P. rem. to North Andover
Willard P. student, b. 167 Hale
William G. died March 30, 1897
William K. shoe cutter, b. 6 Dane
William M. clerk overseers of the poor and supt. of the almshouse, h. 14 West Dane [Cabot
Woodman Charles E. machinist, b. 47
Frank H. rem. to Nahant
Grace E. Miss, typewriter, b. 47 Cabot
Henry F. h. 28 Charnock
Mary G. Miss, teacher (Everett), b. 28 Charnock [Cabot
Sarah E. widow of Edward S. h. 47
Woods Louisa L. widow of Edgar O. carpet sewer, h. 7 Davis

Woodward James T. rem. to Worcester
J. Augustus, clerk, 186 Cabot, h. 362 do. [A. h. 27 Chase
Woodwell Mary E. widow of Benjamin
Worcester Mabel E. Miss, rem. to Salem
Olive, widow of David, rem. to Salem
Workman William H. boxmaker, b. 56 Rantoul

Works William F. harness maker and dealer, 16 Bow, h. do.

Worsley Martha J. Miss, bookkeeper, b. 40 Railroad ave. [tral

Worthen Hiram, shoemaker, b. 24 Cen-
Woy Yick Joe, mangr. Jung Co. 196 1-2 Cabot, h. 196 do.

Wright Alice E. Miss, shoe worker, rms. 34 Broadway

James A. car finisher, h. 28 Pond
William H. rem. to Portland, Me.

Wyatt Edward E. provisions, 26 West, h. 26 1-2 do.

John F. (Wyatt & Trowt), Hale n. Thissell and High n. Haskell, h. Hale opp. P. C. depot

WYATT & TROWT (John F. Wyatt and Charles H. Trowt), livery, sale and boarding stables, Hale n. Thissell and High n. Haskell. *See page 736*

Wylie Dorothea A. widow of Lemuel B. h. 42 Elliott [42 Elliott

Orlando L. engineer, 85 Rantoul, h. Willard O. clerk (Boston), h. 24 Home

Wyman Frank D. shoe laster, b. 38 School
Frank K. bookkeeper, h. 23 Lothrop

George E. machinist, b. Hotel Trafton [Me.

M. Marion Miss, rem. to Kent's Hill,

YAAS ANDREW, variety store and scissors grinder, 10 Porter, h. do.

York Frank S. lodging house, 96 Cabot, h. do.

Leander A. T. farmer, b. 500 Essex
Sarah J. widow of Wells E. laundress, h. 29 Charnock [10 West Dane

Young Abbie O. widow of Benjamin, b. Benjamin, died March 1, 1895

Our Three Specialties

PRECISION
PROMPTNESS
POLITENESS

**Green's Cut Rate
Drug Store,
BEVERLY, MASS.**

BEVERLY STEAM LAUNDRY

No. 1 Rantoul Street. Goods called
for in Beverly, Salem, Peabody
and Danvers **FREE OF CHARGE**

634

YOUNG.

[Beverly.]

ZOLLO.

Young Charles L. boxmaker, h. 19 Central
Charles T. (Young & Purinton), 215
Rantoul, h. 13 Madison ave.
Hiram A. shoemaker, h. 7 Arthur
Hiram E. (Wenham Lake Ice Co.
Salem), h. 7 Lake View ave.
John H. janitor, 117 Cabot, h. 2 Central
Men's Christian Association, hall and
reading room, 152 Cabot
Oscar D. fireman, Bev. pumping station,
h. Lake Side ave.

YOUNG & PURINTON (Charles T.
Young and Edgar S. Purinton),
horseshoers and carriagemiths,
215 Rantoul. *See page 716*

Younger A. Osborn, gardener, b. Greenwood
ave. n. Hart
George W. gardener, h. Hale n. North
George W. jr. rem. to Manchester
Harriet F. widow of Maurice P. M.
h. Greenwood ave. n. Hart
Joshua, gardener, h. Hale n. Everett
J. Millett, carpenter, b. Greenwood
ave. n. Hart

Walter F. gardener, b. Hale n. North
Yuill Richard C. stone mason, h. 9 Heather

ZOLLO LUCIANO, hairdresser, 265 Cabot,
h. at Danvers

Sheet Music and Instruction Books

at LEFAVOUR'S MUSIC
...STORE...

182 Essex Street, Salem

BEVERLY BUSINESS DIRECTORY.

This enterprising and accessible city located on the picturesque "North Shore," incorporated as a town in 1668 and as a city in 1894, is 18 miles from Boston and a forty minutes ride on the eastern division of the Boston & Maine Railroad. It is very attractive either as a place of business or residence. The population is about 14,000. The valuation is \$14,172,500 and the tax rate is \$14.80. It is connected with Salem and Boston by nearly forty trains a day, and with Salem, Gloucester and adjoining towns by well equipped street railways. The most important industry is the manufacture of women's and children's shoes, which is carried on to a very great extent. Many other important and successful manufacturing concerns are located here. The board of trade is pursuing a very liberal and public spirited policy by the erection of buildings suitable for manufacturing purposes and by other means calculated to induce capitalists and mechanics to locate here and take advantage of the business facilities so abundantly presented.

Agricultural Tools.

WHITCOMB-CARTER CO. 182 and 186 Cabot. *See page 720*

Alleys (Bowling).

BEVERLY CITY BOWLING ALLEYS, (Dinsmore & Miller), 53 1-2 Bow. *See page 745*

Apothecaries.

Allen & Berry, 155 Rantoul
BERRY G. C. & J. L. 259 Cabot. *See page 738*

BROWN CLARENCE E. 95 Cabot. *See page 710*

Elwell Ernest L. 14 West
GREEN HENRY L. 128 Cabot. *See foot lines*

MARSHALL ASA O. 3 West. *See page 736*

STANDLEY HORACE, 151 Cabot. *See page 757*

STICKNEY SEAWARD L. 275 Cabot. *See page 747*

WOODBERRY CHARLES, 188 Cabot. *See page 744*

Architects.

GRUSH CHARLES E. 14 Prospect. *See page 726*

SMITH WELDON B. 153 Cabot, rooms 5 and 6. *See page 726*

SWAN GEORGE, 83 Lothrop. *See page 726*

Artists.

See Teachers.

Tirrell Addie F. Mrs. 3 Burton ave.
Torrey Mary C. Miss, 106 Cabot
Woodbury Anna W. Miss, 34 Abbott

Artists' Materials.

PORTER J. V. & CO. 20 Railroad ave. *See page 737*

Athletic Goods.

MARSHALL WILLIAM W. 24 1-2 Cabot. *See page 721*

Auction Rooms.

JEWETT LEONARD W. 106 Rantoul. *See page 748*

Auctioneers.

Collier Perry, 11 Pleasant
JEWETT LEONARD W. 106 Rantoul. *See page 748*

LEE CHARLES F. 155 Cabot. *See page 698*

MURNEY JOHN M. 153 Cabot, room 8. *See page 698*

Porter Samuel, 147 Cabot

Awning Maker.

PHILINTE LEON G. 45 Water. *See page 720*

Bacon and Hams.

ROBERTS FRED S. 8 Scott. *See page 1220*

Bakers.

DIRIGO CREAMERY, 255 Cabot. *See page 745*

Fairbrother Mary F. Mrs. 258 Cabot
KLINK CARL E. 143 Cabot. *See head lines*

Morgan Bros. 4 Bartlett
Payson Walter S. 47 Pond

STICKNEY GEORGE C. CO. 20 Lovett. *See page 749*

Baking and Roasting Pans (Economist Steam).

HOOGERZEIL'S STEAM ROASTING AND BAKING PAN, P. Hoogerzeil, inventor, 43 Bartlett. *See page 707*

Balusters, Posts and Rails.

ST. CLAIR HARRY M. Creek n. Park. *See page 727*

SMITH & McLARREN, Park n. Federal. *See page 758*

Bands and Orchestras.

Arnold's Orchestra, 78 Rantoul
Beverly Cadet Band, 32 Railroad ave.

RICHMOND RANGES are the BEST.
Thousands in
use giving PERFECT SATISFACTION.....
(635)

F. A. HINKLEY & CO.,
91 Cabot Street, Beverly.

Banks.

BEVERLY CO-OPERATIVE BANK, 155 Cabot. *See page 698*
 BEVERLY NATIONAL BANK, 177 Cabot c. Thorndike. *See page 699*
 BEVERLY SAVINGS BANK, 177 Cabot c. Thorndike. *See page 699*

Bark Dealers.

PICKETT COAL CO. (THE) 15 Water and 166 Cabot. *See page 751*

Bean Pots. (Manufrs.)

BEVERLY POTTERY (C. A. Lawrence), Lawrence ct. *See page 710*

Belting (Leather).

CHOATE & BROWN, 36 Cabot; Boston office, 134 Congress

Benefit Association.

Ideal Benefit Association (The) 122 Cabot, room 5

Bicycle Dealers and Repairers.

HAMILTON F. A. E. & CO. 153 Rantoul *See page 718*
 KILHAM & HARPER, 87 Rantoul. *See page 756*
 MARSHALL WILLIAM W. 24 1-2 Cabot. *See page 721*
 WOOD JOHN JR. 71 Rantoul. *See page 554*
 Wood J. Elmer, 75 Rantoul

Bill Poster.

Cahoon Luther A. 44 Cabot

Billiard and Pool Rooms.

Greenlaw Charles W. 159 Rantoul
 Hitchings Arthur T. Odd Fellows blk. room 5
 Johnson Henry B. 7 Railroad ave.

Blacksmiths and Horse Shoers.

Dudley Charles F. 60 Dodge
 Dwyer John, Hale n. Cath. ch.
 FRIEND BROS. 231 Rantoul. *See page 716*
 Guinivan James T. 80 Water
 HASKELL FREDERIC P. 316 Cabot. *See page 715*
 Leahy William, Hale n. Haskell
 LINEHAN TIMOTHY J. Hale n. Pine Ridge ave. P. C.
 MACDONALD JOHN H. 13 Vestry. *See page 715*
 MACDONALD W. A. & CO. 26 Water. *See page 715*
 MARSHALL ADELBERT M. 9 West. *See page 734*
 MARSHALL & NEWHALL, 30 Water. *See page 716*
 MURPHY MICHAEL J. Vine ct. *See page 734*
 Quigley John, 257 Hale
 Root & Wardrop, 20 West
 SAWYER ELBRIDGE C. 126 Rantoul. *See page 697*
 SMITH WILLIAM A. 121 Park. *See page 716*

Wallace Samuel D. 53 Dodge
 Woodberry Jessie F. r. 5 Woodberry
 YOUNG & PURINTON, 215 Rantoul. *See page 716*

Boarding Houses.

See also; Hotels, Lodging Houses.

Aldrich Fannie E. Mrs. 23 Fayette
 Amazeen A. W. Mrs. 18 Fayette
 Berry Ann J. Mrs. 27 W. Dane
 BOSCOBEL (THE) 41 and 43 Bow. *See page 706*
 Caldwell Frances L. Miss (summer), 53 Lathrop
 Cannon Jane Mrs. (summer), Haskell n. Hale
 Christie Ellen N. Mrs. 31 Home
 Davis Alverretta L. Mrs. 157 Cabot
 Dowd Mary Mrs. (summer), High n. Hale
 Fleming Mary E. Mrs. 135 Rantoul
 Frost Mary E. Mrs. 6 Rantoul
 Gorten Helen A. Miss, 15 Bow
 Gorten Helen Mrs. 15 Bow
 Hall Benjamin O. Mrs. 4 Congress
 Harrigan Mary J. Mrs. 31 Home
 HOTEL WALTER, 80 and 82 Rantoul. *See page 705*
 Lewis Ellen M. Mrs. 67 Park
 McDonald Ann Mrs. 21 Fayette
 McEachern Mary Mrs. 10 Fayette
 Martin Annie Miss, 25 River
 Mills Catherine B. Mrs. 29 Vestry
 Munsey Mary E. Mrs. 49 Railroad ave.
 Murphy Elizabeth Mrs. 55 Cabot
 Myers Henrietta E. Mrs. 58 Pleasant
 Rowell Charlotte Mrs. 27 W. Dane
 Smedley Alfred S. 90 1-2 and 92 Cabot
 Smith Mary R. Mrs. 21 Fayette
 Stockwell Gertrude L. Mrs. 16 Bridge
 Story Abbie L. Mrs. 33 Pond
 WALLIS MARY E. MRS. 9 and 11 Railroad ave. *See page 749*
 Warner Abraham R. 23 Bow
 Woodbury Carrie M. Mrs. 2 Davis

Boat Builder.
 Sawyer Reuben F. Steamboat whf.

Boats to Let.
 Hannabell Thomas W. West n. West beach
 PHILINTE LEON G. 45 Water. *See page 720*

Bobbin Manufrs.
 Lawrence Enamel Bobbin Co. 1 Rantoul

Book and Job Printing.
 KENDRICK PRESS, 147 Cabot. *See page 709*

Books and Stationery.
 BEVERLY NEWS CO. 170 Cabot. *See page 1220*
 HOOPERZEIL ALONZO, 138 Cabot. *See page 700*
 WILSON JOSEPH A. 146 Cabot. *See page 744*

FOR A PIANO GO TO LEFAVOUR'S 182 ESSEX ST., SALEM, MASS.

Boot and Shoe Box Manufrs.

ALLEN GEORGE H. 172 Rantoul. *See page 524*
 FRIEND J. P. & CO. 60 Pleasant opp. Park. *See page 757*

Boot and Shoe Dealers.

CENTRAL SHOE STORE, 120 Cabot. *See page 704*
 DUDLEY JOHN F. 136 Dodge. *See page 743*
 GILES EDMUND, 154 Cabot. *See page 704*
 KENT HENRY H. 221 Cabot. *See page 708*
 PUTNAM EDMUND, 190 Cabot. *See page 708*
 Stanley Andrew, Hale opp. West

Boot and Shoe Findings.

CONWAY & CO. 55 Broadway. *See page 523*
 WHITCOMB-CARTER CO. 182 and 186 Cabot. *See page 720*

Boot and Shoe Heels.

See Inner Soles, Stiffenings, Etc.

Boot and Shoe Machinery.

BEVERLY MACHINE WORKS, rear 61 Rantoul. *See page 717*
 CONSOLIDATED HAND METHOD LASTING MACHINE CO. 53 Rantoul. *See page 518*
 Naumkeag Buffing Machine Association, 36 Cabot

Boot and Shoe Makers and Repairers.

Abbott Samuel L. 7 Bartlett
 Burnham Moses. 54 Pleasant
 CENTRAL SHOE STORE, 120 Cabot. *See page 704*
 Clayton Joseph, 37 Front
 Davis William J. 130 Cabot
 DUDLEY JOHN F. 136 Dodge. *See page 743*
 Fielder Woodbury, 138 Lothrop
 Foster Alfred, 40 Dane
 GILES EDMUND, 154 Cabot. *See page 704*
 Hall Benjamin O. 4 Congress
 KENT HENRY H. 221 Cabot. *See page 708*
 McLaughlin William, 16 Front;
 Millett Morris B. 10 Bow
 Nash John H. 81 1-2 Cabot
 Nutter John, 172-A Rantoul
 PUTNAM EDMUND, 190 Cabot. *See page 708*
 Schwartz David, 245 Cabot
 Woodbury Jacob H. 9 Ober

Boot and Shoe Manufacturers.

Babb, Williams, Douglass Co. 47 Park
 BAKER J. H. & CO. 39 Park. *See page 522*
 Baker Louis J. 41 Park
 Batchelder Charles S. 58 Railroad ave.

Bay State Boot & Shoe Co. 75 Park
 Bray, Stanley & Webber, 1 Park
 Burnham Louis E. Balch n. R. R. crossing
 Caldwell Edward J. 594 Cabot
 Chase Lewis H. 104 Bridge
 Curtis & Lefavour, 1 Park
 Dennis John J. 2d, 77 Bisson
 Frazier T. E. & Co. 55 Pleasant
 Hassett D. J. & Co. 59 Rantoul
 Hinkley J. H. & Co. r 61 Rantoul
 Larcom R. Edward, 59 Park
 Lunt Hervey & Son, 64 Railroad ave.
 Marsters & Walker, 55 Rantoul
 Millett, Woodbury & Co. 61 Rantoul
 Murray, Cone & Co. 53 Rantoul
 Norwood Seth Shoe Co. 85 Rantoul
 NUGENT BROS. 52 Railroad ave. *See page 1195*

Perry & Wood, 59 Broadway
 Porter Jeremiah L. 58 Railroad ave.
 Raymond & Mader, 1 Park
 Rogers S. M. Shoe Co. 37 Park
 Sanborn J. H. & Co. 55 Pleasant
 Seavey F. A. & Co. 59 Rantoul
 Thissell Arthur P. 130 Park
 Tuck Walter E. & Co. 55 Broadway
 Wallis J. A. & Sons, 65 Bow
 Warren A. W. Co. 64 Railroad ave.
 Wilson John. 63 Federal
 Woodberry Frank, 81 Park
 Woodbury Bros. 40 Rantoul
 Woodbury Myron, 55 Bow

Boot and Shoe Manufrs. Supplies.

LOVETT SOLON, 63 Federal. *See page 523*
 Standard Manufacturing Co. 27 Park

Boot and Shoe Patterns.

Cree William O. 59 Park

Boot and Shoe Stitching.

Ferguson Nellie A. Mrs. 55 Pleasant
 FORTIER SADIE J. MISS, 55 Pleasant. *See page 522*
 Jenness Hattie E. Mrs. 65 Bow
 WOOD WILLIAM L. 55 Pleasant. *See page 1221*

Boot and Shoe Stock.

See Inner Soles; Soles and Sole Leather.
 BRADSTREET G. S. & CO. (heels), 37 Park. *See page 523*
 CONWAY & CO. 55 Broadway. *See page 523*
 FALLON JOHN H. 85 Rantoul. *See page 521*
 LAWRENCE THOMAS H. 60 1-2 Railroad ave. *See page 523*
 LOVETT SOLON, 63 Federal. *See page 523*

Boot and Shoe Tips (Patent Leather).

GARDNER & SIMMONS, 27 Park. *See page 522*
 MERRILL LESLIE A. 83 Rantoul. *See page 522*

F. A. HINKLEY & CO.,
 91 Cabot Street, Beverly.

Furnace Work and Tin Roofing a Specialty.....

Bottlers.

WOODBURY C. H. CO. 37 Park. *See page 749*

Bowling Alley Builders.

DINSMORE & MILLER, 53 1-2 Bow. *See page 745*

Bowling Alleys.

BEVERLY BOWLING ALLEYS, Aug. Williams, propr. 33 Park. *See page 724*

BEVERLY CITY BOWLING ALLEYS (Dinsmore & Miller), 53 1-2 Bow. *See page 745*

Box Manufacturers.

ALLEN GEORGE H. 172 Rantoul. *See page 524*

FRIEND J. P. & CO. 60 Pleasant opp. Park. *See page 757*

Kilham D. A. & Co. 36 Cabot

Box Shooks.

FRIEND J. P. & CO. 60 Pleasant opp. Park. *See page 757*

Bread, Cake and Pastry.

DIRIGO CREAMERY, 255 Cabot. *See page 745*

KLINK CARL E. 143 Cabot. *See head lines*

Poole Frank, 43½ Pond

STICKNEY GEORGE C. CO. 20 Lovett. *See page 749*

Burial Vaults.

OBER ANDREW M. (cement), 17 Union. *See page 723*

OBER THEODORE P. (artificial stone), Odell ave. n. Pickett. *See page 722*

Butchers.

Allen George F. 134 Bridge

Andrews Charles H. 82 Cabot

Bagley George A. 776 Cabot

Bell Arthur S. 8 Bisson

Cockburn John M. 15 Prospect

Foster Benjamin G. 5 Heather

Herrick George W. 620 Cabot

Holden Fred W. 177 Elliott

McKay William G. 20 Elliott

Porter Charles W. 5 Winthrop ave.

Porter Sylvanus, 61 Conant

ROWELL EDWARD B. (wholesale), 51 Green. *See page 751*

Butter, Cheese and Eggs.

HUNTOON BENJAMIN, 164 Rantoul. *See page 742*

PEABODY WILLIAM M. 267 Cabot. *See page 742*

Butter Dealers.

DIRIGO CREAMERY (manufrs.), Park n. Riverside and 255 Cabot. *See page 745*

Moulton C. & Son. 348 Cabot

Button Hole Makers.

Burroughs Adelaide E. Mrs. 32 Bow
Carter Isaac M. 55 Broadway

Cabinet Makers.

CARTER & GIBNEY, 15 Central ct. *See page 727*

LEE & CRESSY, 230 and 232 Cabot. *See page 722*

ROUNDS MILLARD F. 281-B Cabot. *See page 748*

SMITH & McLARREN, Park n. Federal. *See page 758*

Canned Goods.

BELL FRED E. 98 Cabot. *See page 739*

BEVERLY CO-OPERATIVE ASSOCIATION, 228 Cabot. *See page 739*

WHEELLEN THOMAS F. Hale, P. C. *See page 759*

WOODBURY HORACE P. 123 Hale. *See page 740*

Card Manufacturers.

Brown George P. & Co. 38 Lovett

Carpenters and Builders.

Andrews Benjamin (ship), 46 Water

BARKER WALTER L. 29 W. Dane. *See page 754*

Butman & Remsen, rear 22 Essex

CANN EDGAR C. 124 Rantoul. *See page 731*

CARTER & GIBNEY, 15 Central ct. *See page 727*

CHURCHILL FREDERIC W. 2 Bay. *See page 729*

Coffin William E. 6 Highland ave.

Currie Lorren C. 26 W. Dane

Danforth E. F. & Son, 179 Dodge

DEXTER SAMUEL R. 125 Park. *See page 730*

Edwards Edwin A. 48 Essex

Foster Horace H. 6 Brackenbury

FOSTER J. & SON, 265 Hale. *See page 732*

GALLOUPE WILLIAM, 6 Ober. *See page 730*

GEARY JOHN, 20 Rantoul. *See page 754*

GRANT FREEMAN W. 28 Swan ave. *See page 731*

GREGG JOHN W. 7 Rantoul. *See page 729*

HARDY & DAY, 2 High cor. Hale. *See page 732*

HURLBERT HARRY E. 57 Chase. *See page 728*

Lufkin George, 12 Harrison ave.

McCabe William F. 30 Water

McCOMISKY E. J. & CO. 26 Roundy. *See page 729*

Meservey William W. 84 Water

MORISSEY & PELLERIN, 606 and 608 Cabot. *See page 730*

OBER I. & E. H. Hale n. Valley. *See page 732*

Ober John T. 28 Abbott

OBER PRINCE, 363 Cabot. *See page 728*

OBER S. F. & SON, 32 Central. *See page 728*

MUSIC BOXES

LARGE STOCK CONSTANTLY ON HAND AT
LOWEST NEW YORK PRICES.
W. J. LEFAVOUR, 182 Essex Street, Salem.

Peters William, 1 Gardner
Porter Adoniram, 21 Winthrop ave.
RANKIN VERNON L. 18 Highland ave. *See page 729*
Snow Melancthon O. 202 Bridge
STANLEY ANDREW, rear city hall. *See page 728*
Taylor Jacob, 32 Pleasant
WALLIS HENRY B. 96 Corning. *See page 1220*
Wallis & Allen, 234 Hale
White Jeremiah, 29 Lothrop
WHITE LESLIE M. 6 Dearborn ave. *See page 731*
WHITMAN GEORGE N. 30 Ocean. *See page 730*
Woodberry Richard A. 7 Lake Shore ave.

Carpet Dealers.

LUNT ALBERT C. 214 Cabot. *See page 748*
ROGERS & CHASE, 135 Cabot. *See page 748*

Carpets Cleaned and Relaid.

ROUNDS MILLARD F. 281-B Cabot. *See page 748*

Carriage Dealers.

BRUHM ROBERT C. 14 1-2 Roundy. *See page 715*
MACDONALD W. A. & CO. (second hand), 26 Water. *See page 715*
SAWYER ELBRIDGE C. 126 Rantoul. *See page 697*

Carriage Makers and Repairers.

BRUHM ROBERT C. 14 1-2 Roundy. *See page 715*
CROWELL WILLIAM B. JR. 316 Cabot. *See page 715*
FRIEND BROS. 231 Rantoul. *See page 716*
HASKELL FREDERIC P. 316 Cabot. *See page 715*
MACDONALD W. A. & CO. 26 Water. *See page 715*
Mains James, 27 Chestnut
MARSHALL ADELBERT M. 9 West. *See page 734*
MARSHALL & NEWHALL, 30 Water. *See page 716*
MURPHY MICHAEL J. Vine ct. *See page 734*
SAWYER ELBRIDGE C. 126 Rantoul. *See page 697*
SMITH WILLIAM A. 121 Park. *See page 716*
YOUNG & PURINTON, 215 Rantoul. *See page 716*

Carriage Manufacturers.

SAWYER ELBRIDGE C. 126 Rantoul. *See page 697*

Carriage Painters.

See Painters.

BRUHM ROBERT C. 14 1-2 Roundy. *See page 715*

MCCORMACK WILFRED H. 172-B Rantoul. *See page 714*
PEASLEE LINCOLN B. Vine ct. *See page 737*
SAWYER ELBRIDGE C. 126 Rantoul. *See page 697*

Carriage Trimmers.

Friend Joseph E. 7 Cabot
KEDDIE ROBERT C. 172-B Rantoul. *See page 714*
SAWYER ARTHUR W. 217 Rantoul. *See page 714*
SAWYER ELBRIDGE C. 126 Rantoul. *See page 697*

Caterer and Confectioner.

GORDON EMERSON G. 94 Cabot. *See page 750*

Cattle Dealer.

PEABODY WILLIAM M. 267 Cabot. *See page 742*

Cement.

See Lime and Cement.

Cement Plastering.

OBER F. D. & W. B. Odell ave. n. Pickett. *See page 725*

Cement Ware Manufr.

OBER ANDREW M. 17 Union; factory Porter st. *See page 723*

Cesspool and Vault Cleaning.

ODORLESS EXCAVATING CO. (The.) 51 Green and 291 Cabot. *See page 751*

Chair Seaters.

HERON NEHEMIAH S. 7 Dane. *See page 747*

Christian Scientists.

Allen Martha F. Miss, 45 Cabot
Goodwin Eleanor M. Mrs. 45 Cabot
Mader Eleanor S. Mrs. 45 Cabot
Mader Martha A. Mrs. 45 Cabot

Cigar Manufr.

GOULD HERBERT W. 134 Cabot. *See page 750*

Cigars and Tobacco.

Abbot Nicholas M. 166 Rantoul
BERRY G. C. & J. L. 259 Cabot. *See page 738*
BEVERLY NEWS CO. 170 Cabot. *See page 1220*
BROWNE CLARENCE E. 95 Cabot. *See page 710*
DUDLEY JOHN F. 136 Dodge. *See page 743*
Friend Charles. 144 1-2 Rantoul
GOULD HERBERT W. 134 Cabot. *See page 750*
GREEN HENRY L. 128 Cabot. *See foot lines*
LARCOM B. JR. & SON, 198 Cabot. *See page 1220*

Granite Iron Ware the Genuine, not imitation, at.....
GREATLY REDUCED PRICES.

F. A. HINKLEY & CO.,
91 Cabot Street, Beverly.

MARSHALL ASA O. 3 West. *See page 736*
 Pickett George A. jr. 281-A Cabot
 PICKETT JOSEPH, 226 1-2 Cabot. *See page 750*
 ROBERTS BENJAMIN W. 10 Enon. *See page 742*
 STANDLEY HORACE, 151 Cabot. *See page 757*
 STICKNEY SEAWARD L. 275 Cabot. *See page 747*
 TRAFTON DARLING L. 76 to 80 Railroad ave. *See page 706*
 WOODBERRY CHARLES, 188 Cabot. *See page 744*

Circulating Libraries.

HUNTER CLARA B. MISS, 291-B Cabot. *See page 702*

Civil Engineers.

BERRY WILLIAM J. 153 Cabot, rooms 1 and 2. *See page 727*
 BLACKMER & PORTER, 216 1-2 Cabot. *See page 726*

Clams and Oysters.

STOPFORD WILLIAM, 133 Cabot. *See page 707*
 STOPFORD WILLIAM & CO. 10 West. *See page 707*

Clergymen.

Adams Arthur P. (retired), 21 W. Dane
 Bacon William A. (Cong.), 28 Abbott
 Coats Albert B. (Bap.), 41 Federal
 Cole Gideon (retired), 28 Pond
 Curran Francis J. (R. C.), 253 Cabot
 Huiginn Eugene J. V. (Epis.), 27 Abbott
 Kiley Michael C. (R. C.), 253 Cabot
 Lanphear Orpheus T. (Cong.), 13 Washington
 Marshall Harold W. (Univ.), 1 Watch-hill
 Murphy William J. (Cong.), 25 Bow
 Reade W. Churchill (Cong.), 17 Lovett
 Semons Raymond L. (Cong.), 71 Conant
 Shatto C. A. (M. E.), 40 Railroad ave.
 Thacher Seth T. (retired), 14 Chase
 Van Horn Francis J. (Cong.), 5 Bay

Clock Maker.

Livingston W. Henry, 153 Rantoul

Clothing and Gent's Furnishings.

Field & Kennedy, 194 Cabot
 GRIFFIN DUDLEY N. 124 and 126 Cabot. *See page 746*
 MARTIN J. B. & CO. 131 Cabot. *See page 746*

Clothing Manufacturers.

CARTER J. F. CO. (oiled), 135 Park. *See page 744*

Clothing Repairer.

Raymond Thomas W. 164½ Cabot

Coal and Wood Dealers.

Allen George W. 7 Pond

BEVERLY FARMS COAL CO. Hale n. Everett, and Oak n. depot. *See page 736*
 Corliss Lawson E. rear 124 Rantoul
 GIRDLER JOHN, 15 Cabot and 78 Water. *See page 751*
 HARRIGAN JOHN J. Pleasant cor. Park. *See page 751*
 INDEPENDENT COAL YARD, 7 Water. *See page 754*
 PICKETT COAL CO. (THE), 15 Water and 166 Cabot. *See page 751*

Coffin Receptacles.

BEVERLY BURIAL VAULT CO. (Theodore P. Ober), Odell ave. n. Pickett. *See page 722*

Commissioners to Qualify Civil Officers.

Edgett Isaac H. 329 Cabot
 Morgan William H. Swan ave.

Concrete Pavers.

FITZGIBBON THOMAS, 40 Abbott. *See page 725*
 McSWEENEY & CAHILL, 5 Prospect. *See page 723*

Confectionery.

BEVERLY NEWS CO. 170 Cabot. *See page 1220*
 BONAVENTURA MISSES, 125 and 223 Cabot. *See page 747*
 DIRIGO CREAMERY, 255 Cabot. *See page 745*
 DUDLEY JOHN F. 136 Dodge. *See page 743*
 GREEN HENRY L. 128 Cabot. *See foot lines*
 HOOPERZEIL ALONZO, 138 Cabot. *See page 700*
 HUNTER CLARA B. MISS, 291-B Cabot. *See page 702*
 KLINK CARL E. 143 Cabot. *See head lines*
 LARCOM B. JR. & SON, 198 Cabot. *See page 1220*
 Phillips Frank H. 11 Maple ave.
 ROBERTS BENJAMIN W. 10 Enon. *See page 742*
 Rollins Adrian F. (whol.) 8 Harrison ave.
 WILSON JOSEPH A. 146 Cabot. *See page 744*

Contractors.

See Stone Masons.

BARKER WALTER L. 29 W. Dane. *See page 754*
 BEVERLY MACHINE WORKS rear 61 Rantoul. *See page 717*
 CANN EDGAR C. 124 Rantoul. *See page 731*
 CARTER & GIBNEY, 15 Central ct. *See page 727*
 CHURCHILL FREDERIC W. 2 Bay. *See page 729*
 CONNOLLY BROS. Vine ct. *See page 733*

Lefavour's Piano Polish, 35 cts.

This polish we prepare for Pianos and warrant it to suit. Sold at LEFAVOUR'S MUSIC STORE, 182 Essex Street, Salem.

CORKERY PATRICK, 6 Cox ct.
 CROSBY FORMAN A. 16 Judson. *See page 724*
 CROSBY & CANN, 31 Prospect. *See page 724*
 DERBY C. B. & CO. 72 1-2 Railroad ave. *See page 725*
 DEXTER SAMUEL R. 125 Park. *See page 730*
 FITZGIBBON THOMAS (stone), 40 Abbott. *See page 725*
 FOSTER J. & SON, 265 Hale. *See page 732*
 GALLOUPE WILLIAM, 6 Ober. *See page 730*
 GEARY JOHN, 20 Rantoul. *See page 754*
 GRANT FREEMAN W. 28 Swan ave. *See page 731*
 GREGG JOHN W. 7 Rantoul. *See page 729*
 HARDY & DAY, 2 High cor. Hale. *See page 732*
 HURLBERT HARRY E. 57 Chase. *See page 728*
 LINEHAN D. & SON, Hale n. Pine Ridge ave. P. C. *See page 735*
 McCOMISKY E. J. & CO. 26 Roundy. *See page 729*
 McSWEENEY & CAHILL (stone), 5 Prospect. *See page 723*
 MORISSEY & PELLERIN, 606 and 608 Cabot. *See page 730*
 OBER ANDREW M. 17 Union. *See page 723*
 OBER F. D. & W. B. Odell ave. n. Pickett. *See page 725*
 OBER I. & E. H. Hale n. Valley. *See page 732*
 OBER PRINCE, 363 Cabot. *See page 728*
 OBER S. F. & SON, 32 Central. *See page 728*
 RANKIN VERNON L. 18 Highland ave. *See page 729*
 ST. CLAIR HARRY M. Creek n. Park. *See page 727*
 STANLEY ANDREW, rear city hall. *See page 728*
 WALLIS HENRY B. 96 Corning. *See page 1220*
 WATSON LAWRENCE, Hale opp. West. *See page 734*
 WHITE LESLIE M. 6 Dearborn ave. *See page 731*
 WHITMAN GRORGE N. 30 Ocean. *See page 730*
 WILLIAMS AUGUSTUS, 18 Federal. *See page 724*

Corsets.

SANFORD LIZZIE G. H. MISS, 203 Cabot. *See page 702*

Cracker Bakers.

STICKNEY GEORGE C. CO. 20 Lovett. *See page 749*

Cracker Dealer.

Herrick George A. 413 Cabot

Cream Dealers.

Caldwell Charles E. 564 Cabot
 DIRIGO CREAMERY, Park n. Riverside and 255 Cabot. *See page 745*
 TRASK CHARLES B. 240 Dodge. *See page 743*

Crockery Dealer.

LAWRENCE CHARLES A. Lawrence ct. *See page 710*

Crockery, Glass and China Ware.

LARCOM B. JR. & SON, 198 Cabot. *See page 1220*

Custom Tailor.

DWYER PHILIP, 90 Cabot. *See page 703*

Dairy Products.

DIRIGO CREAMERY, Park n. Riverside, and 255 Cabot. *See page 745*
 TRASK CHARLES B. 240 Dodge. *See page 743*

Dentists.

DAVENPORT MELVIN E. (D. D. S.), 150 Cabot, rooms 1 and 4. Office hours: 8.30 A. M. to 12 M. and 1.30 to 5 P. M.
 DUDLEY EDMUND B. 107 Cabot. *See page 757*
 Furley J. Austin, 70 Cabot
 HOOD CLARENCE O. (D. D. S.), 122 Cabot, rooms 9 and 10. Office hours: 9 A. M. to 12.30 P. M. and 1.30 to 5 P. M.
 SWASEY OSCAR F. 24 Hale. Office hours until 9 A. M.; 2 to 6 and 7 to 8 P. M.

Depot Carriages.

DODGE CHARLES H. 3 School. *See page 749*
 MURPHY LIVERY, HACK AND BOARDING STABLE (THE), rear 58 Pleasant. *See page 713*

Dining Rooms.

See Restaurants.

BOSCOBEL (THE), 41-43 Bow. *See page 706*
 HOTEL TRAFTON, 76-80 Railroad ave. *See page 706*
 HOTEL WALTER 80 and 82 Rantoul. *See page 705*
 WALLIS MARY E. MRS. 9 and 11 Railroad ave. *See page 749*
 Wiley Etta S. Mrs. 24 Railroad ave.
 Witham Charles A. 125 Rantoul

Doors, Sash, Blinds, Etc.

PUTNAM & POPE, 82 River. *See page 755*

Drain and Sewer Pipe.

BEVERLY POTTERY (C. A. Lawrence), Lawrence ct. *See page 710*

Dress Cutting School.

SULLIVAN MARY E. MISS, 168 Cabot. *See page 703*

F. A. HINKLEY & CO.,

91 CABOT STREET, BEVERLY.

REFRIGERATORS, ICE CHESTS
 AND WOODEN WARE.

Dressmakers.

Arnold Catherine E. Mrs. 2 Milton
 Bell Annie Miss, 35 Balch [ton pl.
 Blanchard Irena F. Miss, Hart cor. Pres-
 Boucher Annie E. Miss, rear 28 Cabot
 Brown Bertha E. Miss, 26 Broadway
 Butler Martha A. Mrs. 43 Cabot
 Carter Sarah J. Mrs. 180 1-2 Rantoul
 Clark Hattie B. Miss, 22 Judson
 CONDON NELLIE M. MRS. 151 Rantoul.
See page 702
 Cunningham Esther L. Mrs. 5 Arthur
 Davis Ellen F. Miss, 8 Hale
 Davis Sarah E. Miss, 8 Hale
 Dike Sarah M. Miss, 41 Washington
 Downing Susie E. Miss, 14 Central ct.
 Downs Anna M. Miss, 29 Stone
 Downs Mary D. Mrs. 16 Cox ct.
 Edwards Anna G. Miss, 5 Roundy
 Elliott Mary J. Mrs. 5 Hale
 Foster Abbie C. Miss, 10 Federal
 Fraser Emma J. Miss, 6 Milton
 Goldsmith Maebell Miss, 7 Briscoe
 Gould Mary A. Miss, 2 Hardy
 Grant Mary W. Miss, 36 Beckford
 Grason Mary H. Mrs. rear 9 Washington
 Gray Jennie I. Miss, 5 Harrison ave.
 Hanson Charlotte E. Miss, 167 Lothrop
 Haskell Elizabeth E. Miss, 28 Thorndike
 Haskell Julia E. Mrs. 232 Hale
 Horton Susan M. Mrs. 15 Roundy
 Ingersoll Lillie W. Miss, 2 Judson
 Jones Elizabeth W. Mrs. 10 Summer
 Kimball Victoria Mrs. 198 Rantoul
 Larthard Nellie G. Mrs. 32 Pleasant
 LeFavour Florence E. Miss, 31 Lothrop
 Lowe Grace E. Mrs. 48 Charnock
 Lyons Mina C. Mrs. 9 Lothrop
 McConnell Adelia R. Miss, 3 Ober
 Mayo Maria J. Miss, 46 Wallis
 Mills Rannie E. Mrs. 184 Cabot
 Mitchell Lucy E. Miss, 42 Bow
 Morisey Nellie A. Mrs. 67 Essex
 Murray Etta F. Miss, 15 Lovett
 Obear Nellie F. Miss, 44 Federal
 Parker Sarah S. Mrs. 18 Federal
 Parsons Lydia W. Mrs. 26 Pleasant
 Patterson Ethel M. Mrs. 8 Hancock
 Pickett Carrie F. Miss, 5 9 Cabot
 Pickett M. Susie Miss, 31 Lovett
 Preston Nellie Miss, 35 Broadway
 Raymond Ella F. Miss, 42 Abbott
 Riddle Bessie R. Mrs. 39 Washington
 Rogers Mary C. Mrs. 84 Cabot
 Sinclair A. B. Mrs. 216 Cabot, rms. 2 and 7
 Smith Eliza S. Mrs. 27 Vestry
 Smith Emily A. Mrs. Hale n. High
 Standley Bertha L. Miss, 269 Hale
 Stanton Mary E. Miss, 23 Union
 SULLIVAN MARY E. MISS, 168 Cabot.
See page 703
 Thompson Mary E. Mrs. 5 Kernwood ave.
 Tucker Lizzie A. Miss, 20 Stone
 Ware Maria A. Mrs. 20 Stone
 Whittier Grace Miss. 129 Cabot, room 1

Dressmakers' Findings.

CONDON NELLIE M. 151 Rantoul. *See page 702*

Dry and Fancy Goods.

Cockburn Euphemie M. Miss, 265 Cabot
 CONDON NELLIE M. MRS. 151 Rantoul. *See page 702*
 HUNTER CLARA B. MISS, 291-B Cabot,
See page 702
 McGloin Elizabeth F. Miss, Hale n. West
 Merrow & Doble, 192 Cabot
 Morse John L. 149 Cabot
 Peter George. 161 Rantoul
 Pitcher John W. 137 Cabot

Electrician.

Webb Frank A. 145 Cabot

Electro-Platers.

BEVERLY MACHINE WORKS, rear 61
 Rantoul. *See page 717*

Embalmers.

GENTLEE SAMUEL A. 291 Cabot. *See page 723*
 LEE & CRESSY, 230 and 232 Cabot. *See page 722*

Enamellers.

BEVERLY NOVELTY WORKS, 60
 Water. *See page 753*
 Whitman Mfg. Co. 36 Cabot

Excavating (Odorless) for Vaults, Cesspools, etc.

ODORLESS EXCAVATING CO. (THE),
 51 Green, and 291 Cabot. *See page 751*

Excursion and Ticket Agent.

Burnham Charles L. 129 Cabot, room 4

Expresses.

Allen George W. (local), 7 Pond
 American Express Co. 164 Cabot
 APPLETON GEORGE A. (Beverly and
 Salem), 186 Cabot and 15 Dane. *See page 710*
 BECK GEORGE B. (Beverly and Salem),
 5 South Hardy. *See page 731*
 Bell William H. (Beverly & Lynn), 17 Bow
 City Express (J. N. Trask), 36 Chase
 Cooke P. W. & Co. 2½ Arthur
 Corliss Lawson E. (local), rear 124 Rantoul
 GAMBLE SAMUEL (local), 7 Ocean.
See page 744
 HARRIGAN JOHN J. (local), Pleasant
 c. Park. *See page 751*
 HOOGERZEIL PETER (local), 43 Bart-
 lett. *See page 707*
 Kennett James A. (Wenham, Beverly and
 Salem), 595 Cabot
 MARSHALL & MOULTON EXPRESS
 CO. (Boston, Beverly and Beverly
 Farms), 55 Broadway, also 4 Wash-
 ington. *See page 759*

Family Washing, etc.

BEVERLY STEAM LAUNDRY (C. A.
 Hurd), 1 Rantoul. *See head lines*

PIANO TUNING

PIANOS and ORGANS Tuned, Repaired and Pol-
 ished. All work First Class.
 W. J. LEFAVOUR, 182 Essex Street, Salem.

Fancy Goods.

- CONDON NELLIE M. MRS. 151 Rantoul.
See page 702
HOOPERZEIL ALONZO, 138 Cabot.
See page 700
HUNTER CLARA B. MISS, 291-B Cabot.
See page 702
MARSHALL ASA O. 3 West. *See page 736*
SANFORD L. G. H. MISS, 203 Cabot.
See page 702
WILSON JOSEPH A. 146 Cabot. *See page 744*

Ferrieres.

Mitchell & Whittier, 7 Bay

Fire Hose and Fire Supplies.

International Fire Hose and Fire Mfg. Co. 58 River

Fish Dealers.

- Brooks William R. Hale n. Pine Ridge ave.
Howe Frank N. 155 Lothrop
HUNTOON BENJAMIN, 164 Rantoul.
See page 742
JONES S. ELMER, 147 Rantoul. *See page 742*
Kenney James, 4 Pond
STOPFORD WILLIAM, 133 Cabot. *See page 707*
STOPFORD WILLIAM & CO. 10 West.
See page 707

Flags.

PHILINTE LEON G. 45 Water. *See page 720*

Florists.

- DOW JAMES B. (Sunnyside Greenhouse),
Hale n. Everett. *See page 736*
Galloupe George A. 6 Chestnut
Guinivan David H. 23 Lovett
Larcom Benjamin, 3 Jackson
Mack John, 38 Rantoul
Mitchell John E. 451 Cabot
Ward George E. 18 Lake Shore ave.

Flour, Grain, etc.

- BELL FRED E. 98 Cabot. *See page 739*
BURNHAM ORRIN B. 187 and 189 Rantoul.
See page 726
City Flour Store, 5 Abbott
Dodge A. & Son, 70 Park
LINEHAN D. M. & CO. Hale n. Pine Ridge ave. P. C. *See page 735*
WEBBER H. A. & J. W. 85 and 89 Cabot.
See page 741
WILLEY R. W. & CO. Hale n. Haskell, P. C. *See page 753*
WOODBURY HORACE P. 123 Hale. *See page 740*

Fruit and Confectionery.

- BONAVENTURA MISSES, 125 and 223 Cabot. *See page 747*
Bostrra Frank, 140 Rantoul
Carboni James, 170 Rantoul

DUDLEY JOHN F. 136 Dodge. *See page 743*
Fossa Pasquale, 81 Cabot
Ginockio Domenico, 118 Rantoul
Malatesta Joseph, 280 1-2 Cabot
Vanacore Ferdinand, 142 Cabot

Fruit Grower.

Woodbury Luther, 34 Abbott

Furnaces and Ranges.

- HINKLEY F. A. & CO. 91 Cabot. *See foot lines*
HINKLEY GEORGE F. 77 Cabot. *See page 1221*
WILLIAMSON & HERRICK, 277 1-2 Cabot. *See page 719*
WOODBURY CHARLES L. 277 Cabot and 11 West. *See page 719*

Furniture Dealers.

- JEWETT LEONARD W. 106 Rantoul.
See page 748
LEE & CRESSY, 230 and 232 Cabot. *See page 722*
LUNT ALBERT C. 214 Cabot. *See page 748*
ROGERS & CHASE, 135 Cabot. *See page 748*

Furniture Movers.

- GAMBLE SAMUEL, 7 Ocean. *See page 744*
HOOPERZEIL PETER, 43 Bartlett. *See page 707*
MARSHALL & MOULTON FREIGHT & EXPRESS CO. 4 Washington. *See page 759*

Furniture Repairers.

- LEE & CRESSY, 230 and 232 Cabot. *See page 722*
ROUNDS MILLARD F. 281-B Cabot.
See page 748

Gardeners.

- Byors Herbert W. 44 Bartlett
DeFoe C. Fred, 7 Jackson
DOW JAMES B. Hale n. Everett. *See page 736*
Ferguson Jeremiah W. 69 Bisson
Guinivan Patrick, 27 Atlantic ave.
Larcom John, 22 Hart
McGrath Edward, 6 Congress ct.
Porter George A. 11 Cedar
Ray Isaac O. 93 Corning
Ryan Edward, 41 Roundy
SOUTHWORTH BROS. (landscape), rear 602 Cabot. *See page 1198*

Gas Company.

Beverly Gas and Electric Co. office 156 Cabot; works, River opp. R. R. station.

Gas Fitters.

- CLAFLIN BROS. 60 Railroad ave. *See page 717*
INGERSOLL DANIEL S. 50 Pond. *See page 718*

OIL HEATERS AND LAMP STOVES, F. A. HINKLEY & CO.,
Best Makes on the market at lowest prices. 91 CABOT STREET, BEVERLY.

ROBERTSON ROBERT, 9 Abbott and 22 West. *See page 719*
 WALLACE EDWIN L. 3 Washington. *See page 718*
 WENDELL FRANK A. 5 Washington. *See back cover*
 WILLIAMSON & HERRICK, 277 1-2 Cabot. *See page 719*

Gents' Furnishings.

GRIFFIN DUDLEY N. 124 and 126 Cabot. *See page 746*
 MARTIN J. B. & CO. 131 Cabot. *See page 746*
 NEAL & NEWHALL, 150 Cabot. *See page 1212*

Glaziers.

CROSBY A. L. & CO. 4 1-2 Arthur. *See page 738*
 DODGE BENJAMIN F. rear 299 Cabot. *See page 738*
 ELDRIDGE JACOB P. 172-A Rantoul. *See page 737*
 GOUDEY & RAYMOND, Park n. Riverside. *See page 737*
 HODGKINS ELI R. 7 West. *See page 758*
 PORTER J. V. & CO. 20 Railroad ave. *See page 737*

Grain and Feed.

See Flour, Grain, Etc.

LINEHAN D. M. & CO. Hale n. Pine Ridge ave. P. C. *See page 735*
 WILLEY R. W. & CO. Hale n. Haskell, P. C. *See page 554*

Granite Quarries.

See Stone Quarries.

Granite and Marble Works.

BEVERLY MONUMENTAL WORKS, 22 Bisson. *See page 722*
 KIMBALL HIRAM, 30 Butman. *See page 722*
 Long & Saunders, 8 Essex

Groceries.

Andrews Ella Mrs. 123 Water
 BELL FRED E. 98 Cabot. *See page 739*
 BEVERLY CO-OPERATIVE ASSOCIATION, 228 Cabot. *See page 739*
 Hardy D. W. & Son, Hale n. High
 HATCH & MITCHELL, 309 Cabot. *See page 738*
 HUNTOON BENJAMIN, 164 Rantoul. *See page 742*
 JONES S. ELMER, 147 Rantoul. *See page 742*
 Kenney James, 4 Pond
 LANGDON ANDREW J. JR. 83 Cabot. *See page 741*
 LEYDECKER & BRADFORD, 112 Water. *See page 739*
 Martin Patrick H. 23 Front
 Messinger William E. 178 Rantoul
 MORGAN JOHN F. 455 Essex. *See page 714*

Newton Albert E. 42 Bridge
 PLACE AMOS F. 208 Rantoul. *See page 740*
 PLACE A. F. & CO. 231 and 233 Cabot. *See page 740*
 Plummer Frank G. 57 Cabot
 ROBERTS BENJAMIN W. 10 Enon. *See page 742*
 SMITH FRANKLIN, 61 Bridge. *See page 740*
 Sullivan Owen P. 22 Cabot
 TOWNE JUSTIN A. 133 Rantoul. *See page 741*
 WEBBER H. A. & J. W. 85 and 89 Cabot. *See page 741*
 WOODBURY HORACE P. 123 Hale. *See page 740*
 Woodbury Thomas I. 150 Rantoul

Groceries and Provisions.

BELL FRED E. 98 Cabot. *See page 739*
 BEVERLY CO-OPERATIVE ASSOCIATION, 228 Cabot. *See page 739*
 Cullivan J. & Son, 28 Cabot
 Daniels John, Hale n. West
 Davenport J. K. & Son, 174 Rantoul
 Foster Horace, 588 Cabot opp. Dodge
 HATCH & MITCHELL, 309 Cabot. *See page 738*
 Heaphy Bros. 25 School
 JONES S. ELMER, 147 Rantoul. *See page 742*
 Joy William B. 144 Lothrop and 83 Hale
 LANGDON ANDREW J. JR. 83 Cabot. *See page 741*
 LEYDECKER & BRADFORD, 112 Water. *See page 739*
 McLarren James A. 133 Dodge
 Marston & Sturtevant, 302 Cabot
 Pickett Charles W. 254 Rantoul
 PLACE AMOS F. 208 Rantoul. *See page 740*
 PLACE A. F. & CO. 231 and 233 Cabot. *See page 740*
 Randall & Kilham, 63 Front
 SMITH FRANKLIN, 61 Bridge. *See page 740*
 Southwick G. H. & Son, 199 Cabot
 Stockwell & Pierce, 118 Cabot
 TOWNE JUSTIN A. 133 Rantoul. *See page 741*
 WEBBER H. A. & J. W. 85 and 89 Cabot. *See page 741*

Hackmen.

DODGE CHARLES H. 3 School. *See page 749*
 MAGUIRE & HERRICK, 3 School. *See page 711*
 MURPHY LIVERY, HACK AND BOARDING STABLE (THE), rear 58 Pleasant. *See page 713*

Hairdressers.

Burchstead William H. 120 Essex
 Casey William J. 56 Water
 Chamberland G. 127 Rantoul
 DeSousa Manuel I. 153 Cabot

LATEST MUSIC at **Lefavour's Music Store,**
 SALEM, 182 ESSEX STREET.

Ferrick William H. Odd Fellows blk. rm. 1
 Hall Harry M. 1 Cabot
 Houston & Coleman, 122 Cabot, room 8
 LeBlanc Joseph E. 140 1-2 Rantoul
 McNutt George, 168 Rantoul
 Page Charles W. 279 Cabot
 Pepper William T. 90 Cabot
 Rhodes John J. 68 Railroad ave.
 SANFORD L. G. H. MISS (ladies), 203 Cabot. *See page 702*
 Sheehan Michael, 12 West
 Silva Antonio, 87 and 219 Cabot
 Silva Frank G. 319 Cabot
 Sullivan George, 55 1-2 Cabot
 Zollo Luciano, 265 Cabot

Hardware.

HAMILTON F. A. E. & CO. 153 Rantoul. *See page 718*
 MARSHALL ASA O. 3 West. *See page 736*
 MARSHALL WILLIAM W. 24 1-2 Cabot. *See page 721*
 RANTOUL HARDWARE CO. 138 1-2 Rantoul. *See page 720*
 WHITCOMB-CARTER CO. 182 and 186 Cabot. *See page 720*

Harness Dealers and Manufrs.

CULBERT JAMES A. Hale n. High. *See page 734*
 HOWSE T. WALTER, 10 Bow. *See page 713*
 McRAE LEWIS K. 149 Rantoul. *See page 713*
 Works William F. 16 Bow

Hats, Caps, Gloves, Etc.

GRIFFIN DUDLEY N. 124 and 126 Cabot. *See page 746*
 MARTIN J. B. & CO. 131 Cabot. *See page 746*
 NEAL & NEWHALL, 150 Cabot. *See page 1212*

Hay, Grain and Straw.

BURNHAM ORRIN B. 187 and 189 Rantoul. *See page 726*
 LINEHAN D. M. & CO. Hale n. Pine Ridge ave. P. C. *See page 735*
 WILLEY R. W. & CO. Hale n. Haskell. *See page 753*

Heel Manufacturers.

See Inner Soles, etc.

BRADSTREET G. S. & CO., 37 Park. *See page 523*

Horse Clipping.

COHOON CHARLES A. 29 Atlantic ave. *See page 711*
 LYNCH WILLIAM H. 47 to 53 Lovett. *See page 712*

Horse Clothing and Furnishings.

CULBERT JAMES A. Hale n. High. *See page 734*

HOWSE T. WALTER, 10 Bow. *See page 713*
 McRAE LEWIS K. 149 Rantoul. *See page 713*

Horse Shoers.

See also Blacksmiths.

FRIEND BROS. 231 Rantoul. *See page 716*
 HASKELL FREDERIC P. 316 Cabot. *See page 715*
 LINEHAN TIMOTHY J. Hale n. Pine Ridge ave. P. C.
 MACDONALD JOHN H. 13 Vestry. *See page 715*
 MACDONALD W. A. & CO. 26 Water. *See page 715*
 MARSHALL ADELBERT M. 9 West. *See page 734*
 MARSHALL & NEWHALL, 30 Water. *See page 716*
 MURPHY MICHAEL J. Vine ct. *See page 734*
 SMITH WILLIAM A. 121 Park. *See page 716*
 YOUNG & PURINTON, 215 Rantoul. *See page 716*

Horse Trainer.

LYNCH WILLIAM H. 47 to 53 Lovett *See page 712*

Horticulturist.

Smith Benjamin M. 22 Bartlett

Hospital.

Beverly Hospital, 14 Central

Hotels

HOTEL TRAFTON. Darling L. Trafton, proprietor, 76 to 80 Railroad ave. *See page 706*
 HOTEL WALTER, 80 and 82 Rantoul. *See page 705*

House Furnishings.

LUNT ALBERT C. 214 Cabot. *See page 748*
 Packard W. C. Furniture and Carpet Co. 116 Cabot
 ROGERS & CHASE, 135 Cabot. *See page 748*

Ice Cream.

DIRIGO CREAMERY, Park n. Riverside and 255 Cabot. *See page 745*
 GORDON EMERSON G. 94 Cabot. *See page 750*
 KLINK CARL E. 143 Cabot. *See head lines*

Ice Dealers.

CALDWELL WALTER A. 573 Cabot. *See page 743*
 DAVIS ADDISON (Beverly Farms and Pride's Crossing Ice Co.), Preston pl. n. Hart. *See page 732*
 MARSHALL JOSEPH D. 59 Enon. *See page 753*
 SMITH DAVID C. 158 Rantoul. *See page 743*

We carry a large line of Stove Repairs and can furnish anything you require.

Job Work Promptly Attended To.

F. A. HINKLEY & CO., 91 CABOT ST., BEVERLY.

Ice Houses.

BROUGHTON THOMAS B. Enon at Wenham lake. *See back colored page*
 CALDWELL WALTER A. Enon at Wenham lake. *See page 743*
 DAVIS ADDISON, Preston pl. n. Hart. *See page 732*
 Drivers' Union Ice Co. Enon at Wenham lake
 SMITH DAVID C. at Wenham lake. *See page 743*

Inner Soles, Heels, Stiffenings, etc.
See Boot and Shoe Stock; Soles and Sole Leather.

BRADSTREET G. S. & CO. (heels), 37 Park. *See page 523*
 CONWAY & CO. 55 Broadway. *See page 523*
 Devine Thomas H. (heels), rear 61 Park
 FALLON JOHN H. 85 Rantoul. *See page 521*
 Goodhue L. K. & Co. 63 Federal
 LAWRENCE THOMAS H. 60 1-2 Railroad ave. *See page 523*
 LOVETT SOLON, 63 Federal. *See page 523*

Insurance Agents.

FORNESS ARTHUR A. 153 Cabot, room 3. *See page 701*
 LEE CHARLES F. 155 Cabot. *See page 698*
 LEFAVOUR ISSACHAR & SON, 16 Washington. *See page 701*
 LOVETT MARTHA F. MISS, 216 1-2 Cabot. *See page 701*
 MURNEY JOHN M. 153 Cabot, room 8. *See page 698*
 Porter Edwin A. (broker), 147 Cabot
 Porter Samuel, 147 Cabot
 Stone Samuel H. 162 Cabot

Interior Decorator.

STANTON WILLARD S. 4 Orchard. *See page 754*

Jewellers.

See Watchmakers.

HILL JOHN B. & SON, 160 Cabot. *See page 746*
 WEBB ALDEN, 145 Cabot. *See page 708*

Job Printer.

KENDRICK PRESS, 147 Cabot. *See page 709*

Job Wagons.

See Teaming.

GAMBLE SAMUEL, 7 Ocean. *See page 744*
 HOOGERZEIL PETER, 43 Bartlett. *See page 707*

Junk Dealers.

Hinckley Ezekiel F. 8 Spring
 McADAMS FRANCIS J. (wholesale and retail), 46 Water. *See page 707*
 Poland Wm. H. B. 62 Rantoul
 Woodberry James M. 23 Federal

Justices of the Peace.

Commissions generally renewed. Expire

Andren Alban	Oct. 5, 1900
Appleton Hooper A.	Mch. 12, 1903
BAKER JOHN S.	May 13, 1898
Boyden Roland W.	Sept. 26, 1902
Cheney Ansel J.	Nov. 5, 1897
COLLIER PERRY	Sept. 20, 1901
CONNOLLY THOMAS D.	Feb. 15, 1901
Crowell Francis J.	Mch. 12, 1903
Danforth Edward F.	Dec. 31, 1897
Daniels George A.	Mch. 4, 1898
Dexter Gordon	Feb. 25, 1904
Driver William R.	April 15, 1898
Endicott Robert R.	June 5, 1902
FORNESS ARTHUR A.	July 19, 1901
Giddings Edward L.	Mch. 11, 1904
Haskell Josiah A.	Nov. 4, 1898
HASKELL ULYSSES G.	Mch. 11, 1898
Herrick Luther S.	Jan. 16, 1903
HILL JOHN B.	April 4, 1902
KILHAM CHARLES H.	May 11, 1900
LEE CHARLES F.	July 21, 1899
LEFAVOUR HENRY I.	Aug. 15, 1902
LEFAVOUR ISSACHAR	May 14, 1903
Loring Augustus P.	Nov. 7, 1902
LOVETT MARTHA F. MISS (special commissioner)	
Lynn William C.	Mch. 15, 1901
Maloon Edward A.	Mch. 5, 1903
Millett Charles H.	Dec. 7, 1899
Moses William P.	Aug. 6, 1898
MURNEY JOHN M.	June 14, 1901
Porter Samuel	July 20, 1900
QUILL DENNIS W.	Dec. 3, 1897
Raymond Frank S.	Aug. 6, 1898
Safford Adelbert L.	Mch. 4, 1904
Sohier William D.	June 13, 1902
Standley Elmer	June 23, 1903
Stone Samuel H.	Mch. 12, 1903
STOPFORD WILLIAM	Jan. 31, 1902
Thatcher Seth T.	Nov. 20, 1902
TWOHIG WILLIAM H.	May 18, 1900
WARDWELL LINVILLE H.	Oct. 23, 1898
Watson John H.	Mch. 26, 1903
WEBB ALDEN	Nov. 20, 1898
WOODBURY F. GALLOUPE	4 Mason

Kindling Wood.

HARRIGAN JOHN J. Pleasant cor. Park. *See page 751*

Kitchen Furnishing Goods,

HAMILTON F. A. E. & CO. 153 Rantoul. *See page 718*
 HINKLEY F. A. & CO. 91 Cabot. *See foot lines*
 HINKLEY GEORGE F. 77 Cabot. *See page 1221*
 JEWETT LEONARD W. 106 Rantoul. *See page 748*
 LUNT ALBERT C. 214 Cabot. *See page 748*
 RANTOUL HARDWARE CO. 138 1-2 Rantoul. *See page 720*
 ROGERS & CHASE, 135 Cabot. *See page 748*
 WOODBURY CHARLES L. 277 Cabot and 11 West. *See page 719*

Piano, Organ, Violin and Mandolin Thorough and interested Teacher furnished for these instruments at Lefavour's Music Store, 182 Sx. St. Salem

Lathers.

Beals Benjamin F. 132 Water
Knowlton Frank, 113 Corning

Laundries.

BEVERLY CUSTOM LAUNDRY (Haskell & Pickett), 121 Rantoul. *See page 750*
BEVERLY STEAM LAUNDRY (Charles A. Hurd), 1 Rantoul. *See head lines*
Joe Jung, 196 Cabot
Lee C. S. 281 Cabot
Moy Chong, 247 Cabot
Sam Lee, 180 Rantoul
Sing Quong, 79 Cabot

Lawyers.

Boyden Roland W. 25 Hale
HASKELL ULYSSES G. 66 Cabot. *See page 1255*
Loring Augustus P. Thissell n. Common
QUILL DENNIS W. 155 Cabot. *See page 1255*
Stearns Henry S. 53 Lothrop
TWOHIG WILLIAM H. 153 Cabot, room 7. *See page 700*
WARDWELL LINVILLE H. 176 Cabot, *See page 700*
WOODBURY F. GALLOUPE, 4 Mason. *See page 1255*

Leather Belting.

CHOATE & BROWN, 36 Cabot ; Boston office, 134 Congress

Leather Goods.

CULBERT JAMES A. (mfr.), Hale n. High. *See page 734*

Libraries (circulating).

HUNTER CLARA B. MISS, 291-B Cabot. *See page 702*
WILSON JOSEPH A. 146 Cabot. *See page 744*

Lime and Cement.

INDEPENDENT COAL YARD, 7 Water. *See page 754*
PICKETT COAL CO. (THE) 15 Water and 166 Cabot. *See page 751*

Loan Office.

BEVERLY LOAN CO. 55 Pleasant. *See page 1221*

Lodging Houses.

Lawrence Kate Miss, 46 Cabot
Perry Hattie W. Mrs. 47 Railroad ave.
York Frank S. 96 Cabot

Lumber Dealers.

North Shore Lumber Co. 58 River
PUTNAM & POPE, 82 River. *See page 755*

Lunch Room.

Phillips John W. 2 Cabot

Lunch Wagons.

Holbrook Calvin H. 116 1-2 Rantoul and Cabot n. City hall

Machinists and Machinery Manufacturers.

BEVERLY MACHINE WORKS, rear 61 Rantoul. *See page 717*
CLAFLIN BROS. 60 Railroad ave. *See page 717*
HAMILTON F. A. E. & CO. 153 Rantoul. *See page 718*
SMITH & DIXON, 61 Pleasant. *See page 717*
WOOD JOHN JR. 71 to 77 Rantoul. *See page 554*

Marble and Granite Monuments.

BEVERLY MONUMENTAL WORKS, 22 Bisson. *See page 722*
GENTLEE SAMUEL A. 291 Cabot. *See page 723*
KIMBALL HIRAM, 30 Butman. *See page 722*

Market Gardeners.

Andrews Amos, 234 Dodge
Appleton Edwin H. 35 Hull
Appleton Hooper A. 15 Hull
Appleton Horace F. 25 Hull
Caldwell Charles E. 564 Cabot
Choate Alfred P. 329 Dodge
Choate George P. 14 Cole
Cunningham Howard, 318 Dodge
Dodge Frederick A. 203 Dodge
Dodge Levi W. 555 Cabot
Edwards George H. 320 Dodge
Edwards John F. 540 Essex
Edwards Justin M. 552 Essex
Edwards Stephen A. D. 228 Common
Elliott George H. 67 Grover
Elliott Stephen P. 460 Essex
Foster Arthur, 298 Dodge
Foster Issachar jr. 105 Corning
Foster John F. Brimble ave.
Foster John H. 259 Essex
Glines George W. 47 Dodge
Glines Sumner E. 676 Cabot
Lee Asa F. 517 Cabot
Lee Charles S. 517 Cabot
Mason Alfred A. 587 Cabot
Mason Charles A. 110 Dodge
Morgan Benjamin F. 451 Essex
MORGAN JOHN F. 451 Essex. *See page 714*
Patch Charles H. 2 Hull
Patch Charles L. 500 Essex
Potter James F. 579 Cabot
Preston William H. Hart byd. Greenwood ave.
Riva Charles E. 216 Dodge
Roundy Azor, 66 Hull
VonHaas Herman J. 233 Dodge
Woodbury Henry S. 54 Green

Masons.

See Stone Masons.

CONNOLLY BROS. (stone), Vine ct. *See page 733*
CROSBY FORMAN A. 16 Judson. *See page 724*
CROSBY & CANN, 31 Prospect. *See page 724*

F. A. HINKLEY & CO.,
91 Cabot Street, Beverly.

The Up-To-Date Kitchen Furnishers.
Headquarters for everything in the Stove, Tin and Kitchen Furnishing Line.

DERBY C. B. & CO. 72½ Railroad ave.
See page 725

FITZGIBBON THOMAS (stone), 40 Abbott. *See page 725*

Fowler John C. 157 Rantoul

Grant Benjamin, 36 Beckford

LINEHAN D. & SON (stone), Hale n.

Pine Ridge ave P. C. *See page 735*

McSWEENEY & CAHILL (stone), 5 Prospect. *See page 723*

Morse John P. 48 Bisson

OBER ANDREW M. 17 Union. *See page 723*

OBER F. D. & W. B. Odell ave. n. Pickett. *See page 725*

OBER THEODORE P. Odell ave. n. Pickett. *See page 722*

Standley Edward F. 269 Hale

Twiss Charles A. C. (stone), 9 Davis

Upton Edmund A. 71 1-2 Essex

WATSON LAWRENCE (stone), Hale opp. West. *See page 734*

WILLIAMS AUGUSTUS, 18 Federal. *See page 724*

Williams Joseph H. 132 Rantoul

Masseuse.

Tittle Lillian M. Miss, 1 Dane

Medical Examiner.

Haddock Charles W. 12 Bartlett

Medicines.

BERRY G. C. & J. L. 259 Cabot. *See page 738*

BROWNE CLARENCE E. 95 Cabot. *See page 710*

GREEN HENRY L. 128 Cabot. *See foot lines [736]*

MARSHALL ASA O. 3 West. *See page 736*

ROBERTS BENJAMIN W. 10 Enon. *See page 742*

Smith William H. (proprietary). 3 Orchard

STANDLEY HORACE, 151 Cabot. *See page 757*

STICKNEY SEAWARD L. 275 Cabot. *See page 747*

WOODBERRY CHARLES, 188 Cabot. *See page 744*

Merchant Tailors.

DWYER PHILIP, 90 Cabot. *See page 703*

HOAG FRANK N. 174 Cabot. *See page 703*

WEBBER ISRAEL T. 139 Cabot. *See back cover*

Merchants.

Crowell David & Son, 6 Lothrop

Metal Finishers and Polishers.

BEVERLY MACHINE WORKS, rear 61 Rantoul. *See page 717*

Milk Dealers.

BELL PIERCE, 26 Balch. *See page 747*

Brown Angelo C. 25 Cressy

Burchstead William A. 93 Colon

Clark Henry C. 353 Cabot

Cressy William A. jr. 12 Cressy

CRESSY FREDERICK O. 20 Beckford. *See page 747*

Curtis Clarence W. 194 Rantoul

DIRIGO CREAMERY, Park n. Riverside and 255 Cabot. *See page 745*

Dodge Jesse F. 400 Cabot

ELLIOTT ISRAEL M. 3 Ober. *See page 747*

Goldsmith Winslow P. 149 Elliott

Gwinn Horton B. 10 Judson

LaVigne Horace J. 18 Dane

Lefavour Howard R. 31 Vestry

Ludden Frank E. 31 Dodge

Marshall Ernest L. 31 Dodge

Marshall John F. 115 Essex

MORRILL EBENEZER K. (Morrill Farm) Preston pl. n. Hart. *See page 747*

Parsons George A. 74 Dodge

Porter Benjamin F. 13 Winthrop ave.

Porter Sylvester E. 21 Winthrop ave.

Thompson Thomas F. 57 Standley

TRASK CHARLES B. 240 Dodge. *See page 743*

Trask Joseph W. off Conant n. Danvers line

Mill Supplies.

CHOATE & BROWN, 36 Cabot; Boston office, 134 Congress

Milliners and Millinery Goods.

Allen Flora E. Miss, 236 Hale

Allen Mary A. Mrs. 301 Cabot

Davis Annie Miss, 5 Porter

Lombard & Brown, 207 Cabot

Lovett Lucy F. Miss, 304 Cabot

MOORE ALICE A. MRS. 105 Cabot. *See page 702*

Norton Mary E. Miss, 241 Cabot

Putman Martha E. Mrs. 256 Cabot

SANFORD L. G. H. MISS, 203 Cabot. *See page 702*

Sullivan Katharine F. Miss, 161-2 Cabot

Millwrights.

BEVERLY MACHINE WORKS, rear 61 Rantoul. *See page 717*

MACDONALD W. A. & CO. 26 Water. *See page 715*

Money to Loan.

BEVERLY LOAN CO. 55 Pleasant. *See page 1221*

Monuments (Granite and Marble).

BEVERLY MONUMENTAL WORKS, 22 Bisson. *See page 722*

GENTLEE SAMUEL A. 291 Cabot. *See page 723*

KIMBALL HIRAM, 30 Butman. *See page 722*

Morocco Manufacturers.

Burns William F. 68 River

Music Teachers.

Arnold Richard A. Hotel Walter

Boyden Mary L. Miss, 6 Washington

Crittenden Lottie R. Miss, 74 Dane

Fraser A. Maud Miss, 15 Lovett

Gangloff George W. 245 Rantoul

PIANOS AND ORGANS

on Easy Terms, \$1.00 to \$2.00 per week at
LEFAVOUR'S MUSIC STORE,
182 Essex St., Salem, Mass.

Haskell Agnes M. Miss, Hale n. Pickett ct.
 Holbrook Eleanora A. Miss, 7 Wallis
 Hurd L. Mabel Miss, 25 Railroad ave.
 Liffin Lizzie A. Miss, 10 Highland ave.
 Scoville George F. 28 Atlantic ave.
 Torrey Anna Miss, 106 Cabot
 Wales Sarah E. Miss, 8 Cabot

News Dealers.

BEVERLY NEWS CO. 170 Cabot. *See page 1220*
 HOOGERZEIL ALONZO, 138 Cabot. *See page 700*
 WILSON JOSEPH A. 146 Cabot. *See page 744*

Newspapers, etc.

BEVERLY CITIZEN (THE), 3 Broadway, rms 4 and 6. *See page 752*
 BEVERLY EVENING TIMES, 32-36 Railroad ave. *See page 752*
 BEVERLY WEEKLY TIMES, 32-36 Railroad ave. *See page 752*
 SALEM REGISTER (THE), 3 1/2 Broadway. *See page 752*
 Spirit of the Word (The), Arthur P. Adams, 21 W. Dane
 WENHAM-HAMILTON STAR, 3 Broadway. *See page 752*
 WENHAM-HAMILTON TIMES, 32-36 Railroad ave. *See page 752*

Notaries Public.

Commissions generally renewed. Expire
 Andron Alban July 17, 1902
 Boyden Roland W. April 1, 1904
 FORNESS ARTHUR A. Sept. 26, 1902
 LEE CHARLES F. May 7, 1897
 Ober Charles E. Mch 18, 1904
 Odell Charles L. Mch. 7, 1900
 Porter Samuel April 23, 1897
 Stone Samuel H. March 12, 1903
 WARDWELL LINVILLE H. Oct. 8, 1903
 Watson John H. Sept. 17, 1897
 Winslow Herbert F. April 8, 1904
 WOODBURY F. GALLOUPE, 4 Mason

Novelty Manufrs.

BEVERLY NOVELTY WORKS, 60 Water. *See page 753*

Nurserymen.

SOUTHWORTH BROS. rear 602 Cabot. *See page 1198*

Nurses.

See Watchers of the Sick.

Andrews Sarah J. Mrs. 152 Park
 Bestwick S. Frances Mrs. 19 Atlantic ave.
 Clough Maria A. Mrs. 7 Galloupe ave.
 Foster Eliza A. Mrs. 55 Essex
 Frewen Annie Mrs. 11 Union
 Frye Elizabeth Miss, 266 Cabot
 Glover Clarence, 301 Cabot
 Gould Mary S. Mrs. 3 Davis
 Haskell Sarah E. Mrs. Hale n. P. O.
 Hemphill S. L. W. Mrs. 2 Hardy
 Hobbs Lena C. Miss, 32 Central

Larcom Abby Mrs. 20 Lake Shore ave.
 Lennon Abby Mrs. (trained), 20 Lake Shore ave.
 Levirs Sarah Mrs. (trained), 36 Wallis
 Long Lydia B. Mrs. 2 Elm
 McGregor Alena Miss, 10 Central
 Newell Orpha A. Mrs. 306 Cabot
 Nickerson Phoebe H. Mrs. 2 Elm
 Patch Emma J. Mrs. 540 Essex
 Roles Sarah E. Mrs. (trained), 176 Cabot
 Ross Sara A. Miss (trained), 328 Cabot
 St. Clair Carrie B. Miss, 43 Abbott
 Spalding Charles L. (trained), 30 Bartlett
 Stone Annie S. Mrs. 40 Pond
 Stuart Nancy W. Mrs. 19 Federal

Oil-Trough Tree Protectors.

THOMAS' OIL-TROUGH TREE PROTECTOR (A. W. Proctor), 43 Essex. *See page 701*

Oiled Clothing Manufacturers.

CARTER J. F. CO. 135 Park. *See page 744*

Old Metals.

McADAMS FRANCIS J. 46 Water. *See page 707*

Opticians and Optical Goods.

HILL JOHN B. & SON, 160 Cabot. *See page 746*
 WEBB ALDEN, 145 Cabot. *See page 708*

Organs and Pianos.

SULLIVAN EUGENE F. 7 Washington. *See page 710*

Painters.

See Carriage Painters.

BRUHM ROBERT C. (carriage), 14 1-2 Roundy. *See page 715*
 Choate Edward, 331 Dodge
 Cohoon Bros. Odell ave.
 Cook E. Freeman, rear 12 Roundy
 CROSBY A. L. & CO. 4 1-2 Arthur. *See page 738*
 DODGE BENJAMIN F. rear 299 Cabot. *See page 738*
 ELDRIDGE JACOB P. 172-A Rantoul. *See page 737*
 GOUDEY & RAYMOND, Park n. Riverside. *See page 737*
 Hart W. Fred, 4 Pierce ave.
 HODGKINS ELI R. 7 West. *See page 758*
 Hodgkins H. M. & R. E. 4 High
 McCORMACK WILFRED H. (carriage), 172-B Rantoul. *See page 714*
 McKNIGHT JOHN W. 13 Central. *See page 738*
 Moore Hiram W. (carriage), 219 Rantoul
 PEASLEE LINCOLN B. (carriage), Vine ct. *See page 737*
 PORTER J. V. & CO. 20 Railroad ave. *See page 737*
 Remmonds William R. 9 Bow
 ROUNDS MILLARD F. (furniture), 281 B. Cabot. *See page 748*

F. A. HINKLEY & CO.,
 91 Cabot Street, Beverly.

**Stoves, Ranges, Furnaces
 and Kitchen Furnishings.**

Rowe Bennett, 19 Union
 SAWYER ELBRIDGE C. (carriage), 126
 Rantoul. *See page 697*
 Shevirie Stephen, 25 Pond
 Thomas Joshua, 248 Cabot
 WEBBER E. O. & CO. rear 3 Dane. *See*
page 738

Paints, Oils, Glass and Putty.

CROSBY A. L. & CO. 4½ Arthur. *See*
page 738
 DODGE BENJAMIN F. rear 299 Cabot.
See page 738
 ELDRIDGE JACOB P. 172-A. Rantoul.
See page 737
 GOUDEY & RAYMOND, Park n. River-
 side. *See page 737*
 HAMILTON F. A. E. & CO. 153 Rantoul.
See page 718
 HODGKINS ELI R. 7 West, B. F. *See*
page 758
 MCKNIGHT JOHN W. 13 Central. *See*
page 738
 MARSHALL WILLIAM W. 24 1-2 Cabot.
See page 721
 PORTER J. V. & CO. 20 Railroad ave.
See page 737
 RANTOUL HARDWARE CO. 138 1-2
 Rantoul. *See page 720*

Paper Hangers and Hangings.

Barter William E. 5 Fayette
 CROSBY A. L. & CO. 4 1-2 Arthur. *See*
page 738
 DODGE BENJAMIN F. rear 299 Cabot.
See page 738
 ELDRIDGE JACOB P. 172-A. Rantoul.
See page 737
 GOUDEY & RAYMOND, Park n. River-
 side. *See page 737*
 HODGKINS ELI R. 7 West. *See page*
758
 LUNT ALBERT C. 214 Cabot. *See page*
748
 MCKNIGHT JOHN W. 13 Central. *See*
page 738
 PORTER J. V. & CO. 20 Railroad ave.
See page 737
 ROGERS & CHASE, 135 Cabot. *See*
page 748
 STANTON WILLARD S. 4 Orchard.
See page 754
 WEBBER E. O. & CO. rear 3 Dane. *See*
page 738

Pattern Maker.

OBEAR JOSEPH W. 125 Park. *See*
page 732

Patterns.

MOORE ALICE A. MRS. (Butterick),
 105 Cabot. *See page 702*

Perfumery, Soap, Etc.

BERRY G. C. & J. L. 259 Cabot. *See*
page 738
 GREEN HENRY L. 128 Cabot. *See foot*
lines
 ROBERTS BENJAMIN W. 10 Enon.
See page 742

STANDLEY HORACE, 151 Cabot. *See*
page 757

STICKNEY SEAWARD L. 275 Cabot.
See page 747

WOODBERRY CHARLES, 188 Cabot.
See page 744

Periodicals and Stationery.

BEVERLY NEWS CO. 170 Cabot. *See*
page 1220

HOOGERZEIL ALONZO, 138 Cabot. *See*
page 700.

MARSHALL ASA O. 3 West. *See page*
736.

WILSON JOSEPH A. 146 Cabot. *See*
page 744

Photographers.

Hildreth Frank L. 140 Cabot
 JANSON ERNEST H. 156 Cabot. *See*
page 703

Mitchell Lizzie M. Mrs. 6 Franklin pl.

Photographic Supplies.

HILL JOHN B. & SON, 160 Cabot. *See*
page 746

Physicians.

MEMBERS OF MASS. MEDICAL SOCIETY.

COWLES FRANK A. 276 Cabot. Office
 hours 1 to 3 and 7 to 9 P. M.

DOLLOFF ALBERT S. Valley n. Hem-
 lock. Office hours until 9 A. M. and
 12.30 to 1.30 P. M.

HADDOCK CHARLES W. 12 Bartlett.
 Office hours 9 A. M. to 12 M. and 7.30
 to 9 P. M. Mondays, Wednesdays and
 Saturdays

HAYES THOMAS J. 377 Cabot. Office
 hours until 8 A. M. 1 to 3 and 7 to 9
 P. M. Telephone connection

MANCHESTER DELOS B. 122 Cabot,
 rooms 6 and 7. Office hours 2 to
 4 and 7 to 8 P. M.

MARTIN JOHN J. 96 Cabot. Office
 hours until 9 A. M. 1 to 3 and 6 to 8
 P. M.

SHATSWELL JAMES A. 331 Cabot.
 Office hours until 9 A. M. 1 to 3 and 6
 to 8 P. M.

STICKNEY GEORGE A. 88 Cabot.
 Office hours 7 to 9 A. M. 1 to 3 and af-
 ter 6 P. M. Telephone 754-4

SWAN WILL H. 12 Bartlett. Office
 hours 1.30 to 3 and 7 to 8 P. M. Sun-
 day 12 to 1.30 P. M.

SWASEY OSCAR F. 24 Hale. Office
 hours until 9 A. M. 2 to 6 and 7 to 8
 P. M.

TORREY SAMUEL W. 108½ Cabot. Office
 hours 2 to 3.30 and 7 to 8 P. M. Sun-
 days excepted

MEMBERS OF MASS. HOMEOPATHIC MEDI- CAL SOCIETY.

BARNES IDA F. MISS, 176 Cabot. Office
 hours until 9 A. M. 1 to 3 and 7 to 8
 P. M.

Sheet Music and Instruction Books at LEFAVOUR'S MUSIC
 ...STORE...

182 Essex Street, Salem.

BONGARTZ WALTER E. 220 Cabot.
Office hours 1 to 3 and 7 to 9 P. M.
Sundays 2 to 4 P. M. Telephone 714-2
WARDWELL PERCIVAL G. 105 Rantoul.
Office hours 7.30 to 9 A. M. 1 to 3.30 and 7 to 8.30 P. M.

OTHER PHYSICIANS.

Dearborn John H. 216 Cabot. room 4.

Piano Tuners.

Colby Walter E. 12 Pleasant
Gardner William A. 20 Fayette

Pianos and Organs.

SULLIVAN EUGENE F. 7 Washington.
See page 710

Picture Framing.

Story Larkin W. 216 Cabot, room 1.

Planing, Sawing and Turning.

Clark Peter E. Elliott opp. Tufts ct.
DEXTER SAMUEL R. 125 Park. *See page 730*
PUTNAM & POPE, River n. Bridge. *See page 755*
ST. CLAIR HARRY M. Creek n. Park.
See page 727
SMITH & McCLAREN, Park n. Federal.
See page 758

Plumbers, etc.

CLAFLIN BROS. 60 Railroad ave. *See page 717*
INGERSOLL DANIEL S. 50 Pond. *See page 718*
McDonnell Thomas J. Hale n. West
PICKETT & GOODWIN, 5 Bow. *See page 718*
PIERCE & COX, Oak cor. Vine ct. *See page 758*
ROBERTSON ROBERT, 9 Abbott and 22 West. *See page 719*
WALLACE EDWIN L. 3 Washington.
See page 718
WENDELL FRANK A. 5 Washington.
See back cover
WILLIAMSON & HERRICK, 277 1-2 Cabot. *See page 719*

Pool Rooms.

See Billiard and Pool Rooms.

Johnson Henry B. 7 Railroad ave.

Pork Sausage Manufr.

ROBERTS FRED S. 8 Scott. *See page 1220*

Potato Chip Manufrs.

Hutchinson Arthur L. 24 Chase
Perkins Otis L. 4 Woodberry

Pottery.

BEVERLY POTTERY (C. A. Lawrence),
Lawrence ct. *See page 710*

Poulterers.

Dugan Henry J. (Wayside Poultry Yards),
150 Dodge
Ray Isaac, 93 Corning
Reed Horace W. 67 Bridge

Preserves, Jellies, etc.

LARCOM B. JR. & SON, 198 Cabot.
See page 1220

Printers.

Allen Job Print (The) 58 Railroad ave
ENTERPRISE PRESS, 95 Cabot. *See page 710*
KEHEW & ODELL (book and job), 34 Railroad ave. *See page 1249*
KENDRICK PRESS (job) 147 Cabot. *See page 709*
Murney Robert J. (job), 26 Elliott [752
WALTER BROS. 3 Broadway. *See page*

Produce Dealers.

Edwards Justin M. (summer), Hale opp.
Pine Ridge ave. P. C.
Gray Barber P. 47 Chase
Moulton C. & Son, 348 Cabot
Newhall Walter (wholesale), 46 Chase
PEABODY WILLIAM M. 267 Cabot. *See page 742*
Soper Hervey, 12 West Dane
Wallis Charles H. 38 Ober
WHEELLEN THOMAS F. Hale opp. Pine Ridge ave. P. C. *See page 759*

Protectors for Trees.

THOMAS' OIL-TROUGH TREE PROTECTOR (A. W. Proctor), 43 Essex.
See page 701

Provisions.

BELL FRED E. 98 Cabot. *See page 739*
BEVERLY CO-OPERATIVE ASSOCIATION, 228 Cabot. *See page 739*
HATCH & MITCHELL, 309 Cabot. *See page 738*
HUNTOON BENJAMIN, 164 Rantoul. *See page 742*
JONES S. ELMER, 147 Rantoul. *See page 742*
LANGDON ANDREW J. JR. 83 Cabot. *See page 741*
LEYDECKER & BRADFORD, 112 Water. *See page 739*
PEABODY WILLIAM M. 267 Cabot. *See page 742*
PLACE AMOS F. 208 Rantoul. *See page 740*
PLACE A. F. & CO. 231 and 233 Cabot. *See page 740*
SMITH FRANKLIN, 61 Bridge. *See page 740*
TOWNE JUSTIN A. 133 Rantoul. *See page 741*
Walker Bros. & Co. (summer), Hale opp. West
WEBBER H. A. & J. W. 85 and 89 Cabot. *See page 741*
WHEELLEN THOMAS F. Hale opp. Pine Ridge ave. P. C. *See page 759*
Wyatt Edward E. 26 West

RICHMOND RANGES are the BEST.
Thousands in
use giving PERFECT SATISFACTION.....

F. A. HINKLEY & CO.,
91 Cabot Street, Beverly.

Public Carriage.

DODGE CHARLES H. 3 School. *See page 749*

Rattan Dealer and Worker.

HERON NEHEMIAH S. 7 Dane. *See page 747*

Real Estate Agents and Dealers.

BARKER WALTER L. 29 W. Dane. *See page 754*

Bates Ephraim M. 123 Cabot
COLLIER PERRY, 11 Pleasant. *See page 754*

FORNESS ARTHUR A. 153 Cabot, rm. 3. *See page 701*

Larrabee Charles A. 237 Cabot
LEE CHARLES F. 155 Cabot. *See page 698*

LEFAVOUR ISSACHAR & SON, 16 Washington. *See page 701*

LOVETT MARTHA F. MISS, 216 1-2 Cabot. *See page 701*

LOVETT SOLON, 63 Federal. *See page 523*

MURNEY JOHN M. 153 Cabot, room 8. *See page 698*

OBER PRINCE, 363 Cabot. *See page 728*

Porter Samuel, 147 Cabot
PROSPECT HILL SYNDICATE, Frank E. Locke, trustee, Salem. *See page 759*

Stone Samuel H. 162 Cabot
Woodbury George A. 47 Park

Restaurants.

See Dining Rooms.

BOSCOBEL (THE), 41 and 43 Bow. *See page 706*

Carey Robert, 32 Rantoul
Friend Charles W. 54 Rantoul
Hanscom Alvin A. 12 Cabot
HOTEL WALTER, 80 and 82 Rantoul. *See page 705*

Kenney Isaiah S. 112 Rantoul
TRAFTON DARLING L. 76-80 Railroad ave. *See page 706*

WALLISMARY E. MISS, 9 and 11 Railroad ave. *See page 749*

Riding and Driving Taught.

LYNCH WILLIAM H. 47 to 53 Lovett. *See page 712*

Roasting and Baking Pans (Economist.)

HOOPERZELL'S STEAM ROASTING AND BAKING PANS, P. Hoogerzeil, inventor, 43 Bartlett. *See page 707*

Roofers.

ATKINS ARTHUR W. (tin), 124 Rantoul. *See page 720*

DERBY C. B. & CO. (slate), 72 1-2 Railroad ave. *See page 725*

Sailmaker.

PHILINTE LEON G. 45 Water. *See page 720*

Sanitary Engineers.

PIERCE & COX, Oak cor. Vine ct. *See page 758*

ROBERTSON ROBERT, 9 Abbott and 22 West. *See page 719*

WENDELL FRANK A. 5 Washington. *See back cover*

Sausage Manufacturer.

ROBERTS FRED S. 8 Scott. *See page 1220*

Schools.

See Teachers.

Kilham Lizzie H. Miss (kindergarten), 129 Cabot, rooms 5 and 6

Studley Kate W. Miss (kindergarten), 12 Thorndike

WOODBURY JENNIE F. MISS, 28 Broadway. *See page 703*

Seamstress.

SULLIVAN MARY E. MISS, 168 Cabot. *See page 703*

Seeds.

WHITCOMB-CARTER CO. 184 and 186 Cabot. *See page 720*

Sewing Machine Repairers.

HAMILTON F. A. E. & CO. 153 Rantoul. *See page 718*

SMITH & DIXON, 61 Pleasant. *See page 717*

Sewing Machines.

MOORE ALICE A. MRS. (Household), 105 Cabot. *See page 702*

Shafting, Pulleys and Hangers.

MACDONALD W. A. & CO. 26 Water. *See page 715*

Ship Chandlery.

MARSHALL WILLIAM W. 24 1-2 Cabot. *See page 721*

Ship and Yacht Supplies.

Foster George B. 43 Water
LANGDON ANDREW J. JR. 83 Cabot. *See page 741*

WEBBER H. A. & J. W. 85 and 89 Cabot. *See page 741*

Shipwrights.

MACDONALD W. A. & CO. 26 Water. *See page 715*

MARSHALL & NEWHALL, 30 Water. *See page 716*

Shoe Tip Manufacturers.

GARDNER & SIMMONS, 27 Park. *See page 522*

MERRILL LESLIE A. 83 Rantoul. *See page 522*

FOR A PIANO GO TO **LEFAVOUR'S,** 182 ESSEX ST. SALEM, MASS.

Shoes.*See Boots and Shoes.***Slaters.**DERBY C. B. & CO. 72 1-2 Railroad ave.
*See page 725***Smokers' Articles.**GOULD HERBERT W. 134 Cabot. *See page 750*PICKETT JOSEPH. 226 1-2 Cabot. *See page 750***Soda Water Manufacturers.**WOODBURY C. H. CO. 37 Park. *See page 749***Soles and Sole Leather.**CONWAY & CO. 55 Broadway. *See page 523*LAWRENCE THOMAS H. 60 1-2 Railroad ave. *See page 523*LOVETT SOLON, 63 Federal. *See page 523***Sporting Goods.**MARSHALL WILLIAM W. 24 1-2 Cabot. *See page 721***Stables.**BREWER GEORGE (livery, boarding and sale), 8 W. Dane. *See page 711*COHOON CHARLES A. (boarding and livery), 29 Atlantic ave. *See page 711*MAGUIRE & HERRICK (livery, hack, sale and boarding), 3 School. *See page 711*MORGAN JOHN F. (sale), 453 Essex. *See page 714*MURPHY LIVERY, HACK AND BOARDING STABLE (THE) rear 58 Pleasant. *See page 713*PARK STABLES, Wm. H. Lynch, propr. (boarding and livery), 47 to 53 Lovett. *See page 712*STANDLEY & LARCOM (livery, sale and boarding), Vine ct. n. Oak. *See page 736*TRAFTON DARLING L. 5 Park. *See page 706*UNION STABLE (boarding and livery), 6 W. Dane. *See page 711*WYATT & TROWT (livery, boarding and sale), Hale n. Thissell; and High n. Haskell. *See page 736***Stair Builders.**CARTER & GIBNEY, 15 Central ct. *See page 727*ST. CLAIR HARRY M. Creek n. Park. *See page 727*SMITH & McLARREN, Park n. Federal. *See page 758***Stamping.**

Allen Mary A. Mrs. 301 Cabot

Steam, Gas and Hot Water Fitters and Fittings.CLAFLIN BROS. 60 Railroad ave. *See page 717*INGERSOLL DANIEL S. 50 Pond. *See page 718*PICKETT & GOODWIN, 5 Bow. *See page 718*PIERCE & COX, Oak cor. Vine ct. *See page 758*ROBERTSON ROBERT, 9 Abbott and 22 West. *See page 719*WALLACE EDWIN L. 3 Washington. *See page 718*WENDELL FRANK A. 5 Washington. *See back cover*WILLIAMSON & HERRICK, 277 1-2 Cabot *See page 719***Steam Laundry.**BEVERLY STEAM LAUNDRY (C. A. Hurd) 1 Rantoul *See head lines***Stock Farms.**

Rial Side Stock Farm, 15 Winthrop ave. Swift Adna J. 76 Trask

Stone Masons and Contractors.CONNOLLY BROS. Vine ct. *See page 733*FITZGIBBON THOMAS, 40 Abbott. *See page 725*LINEHAN D. & SON, Hale n. Pine Ridge ave. P. C. *See page 735*McSWEENEY & CAHILL, 5 Prospect. *See page 723*WATSON LAWRENCE, Hale opp. West *See page 734***Stone Quarries.**FITZGIBBON THOMAS, off 258 Essex. *See page 725*LINEHAN D. & SON, Hale n. Pine Ridge ave. *See page 735*WELCH JAMES, School, and Essex c. Munroe. *See page 1208***Stone Yard.**KIMBALL HIRAM, 30 Butman. *See page 722***Stove and Furnace Repairer.**ATKINS ARTHUR W. 124 Rantoul. *See page 720***Stoves, Furnaces and Tinware.**HINKLEY F. A. & CO. 91 Cabot. *See foot lines*HINKLEY GEORGE F. 77 Cabot. *See page 1221*JEWETT LEONARD W. 106 Rantoul. *See page 748*LUNT ALBERT C. 214 Cabot. *See page 748*ROGERS & CHASE, 135 Cabot. *See page 748*WOODBURY CHARLES L. 277 Cabot and 11 West. *See page 719***F. A. HINKLEY & CO.,**
91 Cabot Street, Beverly.**Furnace Work and Tin Roofing a Specialty.....**

Street Railway Companies.

Gloucester, Essex & Beverly Street Railway Co.; waiting station, 217 Cabot
 LYNN & BOSTON RAILROAD CO.; waiting station, 217 Cabot; car stables, Hale st. Beverly Cove. *See page 1250*

Street Railway Fittings, Trimmings, Etc.

BEVERLY MACHINE WORKS, rear 61 Rantoul. *See page 717*

Surveyors.

Appleton Hooper A. 15 Hull.
 BERRY WILLIAM J. 153 Cabot. *See page 727*
 BLACKMER & PORTER, 216 1-2 Cabot. *See page 726*

Tailoress.

Tucker Ellen E. Mrs. 20 Stone

Tailors.

DWYER PHILIP, 90 Cabot. *See page 703*
 HOAG FRANK N. 174 Cabot. *See page 703*
 Lord Frank E. 140 Cabot
 Pedersen Andreas, 140 Cabot
 WEBBER ISRAEL T. 139 Cabot. *See back cover*

Tanners.

Chebacco Co. Bass River st.

Tea Store.

LARCOM B. JR. & SON, 198 Cabot. *See page 1220*

Teas, Coffees, and Spices.

BELL FRED E. 98 Cabot. *See page 739*
 BEVERLY CO-OPERATIVE ASSOCIATION, 228 Cabot. *See page 739*
 Commercial Tea Store, 132 Cabot
 Jung Company, 196 1-2 Cabot
 LARCOM B. JR. & SON, 198 Cabot. *See page 1220*
 LEYDECKER & BRADFORD, 112 Water. *See page 739*
 ROBERTS BENJAMIN W. 10 Enon. *See page 742*
 TOWNE JUSTIN A. 133 Rantoul. *See page 741*
 WEBBER H. A. & J. W. 85 and 89 Cabot. *See page 741*
 WOODBURY HORACE P. 123 Hale. *See page 740*

Teachers.

See also Music Teachers.

Bray, Louise M. Mrs. (languages), 35 Lovett
 Giles Carrie F. Mrs. (dress-cutting) Odd Fellows' blk.
 Rust Julia F. Mrs. (painting), 1 Wallis
 Speare Mellard (riding), 25 West
 Stevens Kate E. Miss (painting), 4 Enon
 WOODBURY JENNIE F. MISS (stenography and typewriting), 28 Broadway. *See page 703*

Teaming.

Clinton George T. 4 Harris
 Cooke P. W. & Co. 2 1-2 Arthur
 Corkery Patrick, 6 Cox ct.
 Elliott John T. 15 Hart
 GAMBLE SAMUEL, 7 Ocean. *See page 744*
 Hackett Thomas, 42 Water
 Hayes Timothy, 6 Wellman
 HOOGERZEIL PETER, 43 Bartlett. *See page 707*
 LINEHAN D. & SON, Hale n. Pine Ridge ave. P. C. *See page 735*
 MARSHALL & MOULTON FREIGHT & EXPRESS CO. 4 Washington. *See page 759*
 Morse Frank L. 20 Webber ave.
 Morse Meriam C. 15 Congress
 Nutter James M. 15 Elliott
 SMITH DAVID C. 158 Rantoul. *See page 743*
 STANDLEY & LARCOM, Vine ct. n. Oak. *See page 736*
 WATSON LAWRENCE, Hale opp. West. *See page 734*

Telegraph.

Western Union Telegraph Co. 188 Cabot; Pride's and Bev. Farms R. R. stations

Telephone.

NEW ENGLAND TELEPHONE AND TELEGRAPH CO. central station, 80 Railroad ave. *See page 1251*

Tent Maker.

PHILINTE LEON G. 45 Water. *See page 720*

Theatre.

Clark's Opera House, 3 Hale

Tin Plate and Sheet Iron Workers.

HINKLEY F. A. & CO. 91 Cabot. *See foot lines*

Tinsmiths.

ATKINS ARTHUR W. 124 Rantoul. *See page 720*
 HINKLEY F. A. & CO. 91 Cabot. *See foot lines*
 HINKLEY GEORGE F. 77 Cabot. *See page 1221*

Toilet Articles.

BERRY G. C. & J. L. 259 Cabot. *See page 738*
 BROWNE CLARENCE E. 95 Cabot. *See page 710*
 GREEN HENRY L. 128 Cabot. *See foot lines* [736
 MARSHALL ASA O. 3 West. *See page*
 ROBERTS BENJAMIN W. 10 Enon. *See page 742*
 STANDLEY HORACE, 151 Cabot. *See page 757*
 STICKNEY SEAWARD L. 275 Cabot. *See page 747*
 WOODBERRY CHARLES, 188 Cabot. *See page 744*

MUSIC BOXES

LARGE STOCK CONSTANTLY ON HAND AT
 LOWEST NEW YORK PRICES.
 W. J. LEFAVOUR, 182 Essex Street, Salem.

Tree Protectors.

THOMAS' OIL-TROUGH TREE PRO-
TECTOR (A. W. Proctor), 43 Essex.
See page 701

Truant Officer.

HERON NEHEMIAH S. 7 Dane. *See*
page 747

Trunks and Bags.

CULBERT JAMES A. Hale n. High. *See*
page 734

Turning, Band and Jig Sawing.

OBEAR JOSEPH W. 125 Park. *See page*
732

Typewriter and Stenographer.

WOODBURY JENNIE F. MISS, 28
Broadway. *See page 703*

Undertakers.

GENTLEE SAMUEL A. 291 Cabot. *See*
page 723

LEE & CRESSY, 230 and 232 Cabot. *See*
page 722

Upholsterers.

Harris Frank B. 26 Essex
LEE & CRESSY, 230 and 232 Cabot. *See*
page 722

LUNT ALBERT C. 214 Cabot. *See page*
748

ROGERS & CHASE, 135 Cabot. *See*
page 748

ROUNDS MILLARD F. 281-B Cabot. *See*
page 748

Variety Stores.

DUDLEY JOHN F. 136 Dodge. *See page*
743

Flynn Elizabeth Miss, 24 Front
Gillis Matilda A. Miss, 162 Cabot
Johnson George E. 252 Hale
Roberts Benjamin W. 10 Enon
Trowt Fred W. Hale n. Thissell
Twohig & Harrington, 24 and 79½ Cabot
Wallace James P. 213 Rantoul
Yaas Andrew, 10 Porter

Vault and Cesspool Cleaning.

ODORLESS EXCAVATING CO. 51
Green and 291 Cabot. *See page 751*

Vaults (Burial).

BEVERLY BURIAL VAULT CO. (Theodore P. Ober), Odell ave. n. Pickett.
See page 722

Veterinary Surgeons.

LAMBERT HORACE D. (D. V. S.), 42
Cabot. *See page 713*

Lewis Thomas L. 52 Rantoul

LYNCH WILLIAM H. 47 to 53 Lovett.
See page 712

Riordan John J. 12 Hart

Stratton Frank B. 15 Winthrop ave.

Tittle Albert F. 1 Dane

Williams Charles H. 8 West Dane

Wagon Makers.

See Carriage Makers.

Watchers of the Sick.

See Nurses.

Cleaves Benjamin A. 36 Lovett

Cullen Mary E. Mrs. Hart byd. Green-
wood ave.

Higgins Emma F. Mrs. 35 Washington

Murphy Annie Mrs. 10 Congress

Smith Jane E. Mrs. 20 West Dane

Watchmakers and Jewellers

HILL JOHN B. & SON, 160 Cabot. *See*
page 746

Hinchliffe O. Conant, 268 Cabot

WEBB ALDEN, 145 Cabot. *See page 708*

Wedding Cake.

KLINK CARL E. 143 Cabot. *See head*
lines

Wheelbarrows (Continental).

HOOGERZEIL PETER (inventor), 43
Bartlett. *See page 707*

Wheelwrights.

See Carriage Manufacturers.

CROWELL WILLIAM B. jr. 316 Cabot.
See page 715

MACDONALD W. A. & CO. 26 Water.
See page 715

MARSHALL & NEWHALL, 30 Water.
See page 716

SAWYER ELBRIDGE C. 126 Rantoul. *See*
page 697

Whips, Robes and Blankets.

CULBERT JAMES A. Hale n. High. *See*
page 734

HOWSE T. WALTER, 10 Bow. *See page*
713 [713]

McRAE LEWIS K. 149 Rantoul. *See page*

Window Shades.

LEE & CRESSY, 230 and 232 Cabot. *See*
page 722

LUNT ALBERT C. 214 Cabot. *See page*
748

ROGERS & CHASE, 135 Cabot. *See page*
748

Wood Dealers.

See Coal and Wood.

BEVERLY FARMS COAL CO. Hale n.
Everett. *See page 736*

GIRDLER JOHN, 15 Cabot and 78 Water.
See page 751

HARRIGAN JOHN J. Pleasant c. Park.
See page 751

INDEPENDENT COAL YARD, 7 Water.
See page 754

PICKETT COAL CO. (THE), 15 Water
and 166 Cabot. *See page 751*

Wood Turners and Workers.

BEVERLY NOVELTY WORKS, 60
Water. *See page 753*

OBEAR JOSEPH W. 125 Park. *See page*
732

Whitman Manufacturing Co. 36 Cabot

Granite Iron Ware the Genuine, not
imitation, at.....
GREATLY REDUCED PRICES.

F. A. HINKLEY & CO.,
91 Cabot Street, Beverly.

Wood and Paper Box Manufrs.

ALLEN GEORGE H. 172 Rantoul. *See*
page 524
 FRIEND J. P. & CO. 60 Pleasant opp.
 Park. *See page 757*

Woolens.

WEBBER ISRAEL T. 139 Cabot. *See*
back cover

Worsted Goods.

Quiner Kate F. Miss, 40 Pleasant

Yacht Sails.

PHILINTE LEON G. 45 Water. *See page*
 720

Yacht Supplies.

Kennison W. Henry, rear 113 Water

Lefavour's Piano Polish, 35 cts:

*This polish we prepare for Pianos
 and warrant it to suit. Sold at LE-
 FAVOUR'S MUSIC STORE,
 182 Essex Street, Salem.*

BEVERLY CITY GOVERNMENT.

1897.

Election the Second Tuesday in December.

Mayor, **FREEBORN W. CRESSY.**

ALDERMEN.

At Large, Horace W. Woodberry.

Ward 1. Clifford B. Bray.	Ward 4. William Stafford.
Ward 2. Benjamin D. Webber.	Ward 5. Thomas B. Broughton.
Ward 3. Frank Woodbury.	Ward 6. Charles E. Ober.

COMMON COUNCIL.

Ward 1. Parker S. Davis. Charles R. Elliott. Ulysses G. Haskell.	Ward 4. Ansel J. Cheney. Frank A. Foster. Joseph W. Lee.
Ward 2. Chas. L. Burnham. Melvin E. Davenport. Charles H. Woodbury.	Ward 5. Daniel P. Foster. George W. Glines. Asa F. Lee.
Ward 3. J. Clifford Dodge. Seth Friend. Benjamin Huntoon.	Ward 6. John A. Ober. Charles H. Patch. Elmer Standley.

Joint Standing Committees.

Accounts—Aldermen H. W. Woodberry, F. Woodbury, Councilmen C. H. Woodbury, F. A. Foster and Seth Friend.

Assessment and Collection of Taxes—Aldermen T. B. Broughton, C. B. Bray; Councilmen C. H. Woodbury, D. P. Foster and P. S. Davis.

Claims—Aldermen H. W. Woodberry, T. B. Broughton; Councilmen C. H. Patch, M. E. Davenport and D. P. Foster.

Finance and Appropriations—Aldermen B. D. Webber, C. E. Ober; Councilmen F. A. Foster, G. W. Glines and J. C. Dodge.

Fire Department—Aldermen C. E. Ober, T. B. Broughton; Councilmen J. C. Dodge, Elmer Standley and C. R. Elliott.

Fuel and Street Lights—Aldermen W. Stafford, C. B. Bray; Councilmen C. H. Patch, A. F. Lee and Benj. Huntoon.

Ordinances—Aldermen C. B. Bray, B. D. Webber; Councilmen F. A. Foster, E. Standley and George W. Glines.

Police—Aldermen C. E. Ober, B. D. Webber; Councilmen G. W. Glines, J. A. Ober, A. J. Cheney.

Printing—Aldermen F. Woodbury, C. B. Bray; Councilmen C. H. Woodbury, J. W. Lee and P. S. Davis.

Public Property—Aldermen W. Stafford, T. B. Broughton; Councilmen E. Standley, A. F. Lee and J. W. Lee.

Streets, Sewers and Water Works—Aldermen T. B. Broughton, W. Stafford; Councilmen A. J. Cheney, S. Friend and C. L. Burnham.

Standing Committees of the Board of Aldermen.

Bonds—Aldermen H. W. Woodberry, C. E. Ober and C. B. Bray.

Building Permits—Aldermen C. B. Bray, F. Woodbury and W. Stafford.

Elections and Returns—Aldermen T. B. Broughton, B. D. Webber and H. W. Woodberry.

Electric Wires and Street Railways—Aldermen F. Woodbury, T. B. Broughton and C. B. Bray.

F. A. HINKLEY & CO.,

91 CABOT STREET, BEVERLY.

REFRIGERATORS, ICE CHESTS
AND WOODEN WARE.

Licenses—Aldermen H. W. Woodberry, T. B. Broughton and W. Stafford.

Military and State Aid—Aldermen W. Stafford, T. B. Broughton and C. E. Ober.

Rules and Orders—Aldermen B. D. Webber, F. Woodbury and C. E. Ober.

Sidewalks—Aldermen C. E. Ober, C. B. Bray and T. B. Broughton.

Standing Committees of the Common Council.

On Election and Returns—Councilmen Foster, Ober and Glines.

On Bills to a Second Reading—Councilmen Haskell, Girdler and F. Woodbury 2nd.

City Officers.

City Clerk.—Luther S. Herrick.

City Treasurer.—Charles F. Lee.

City Auditor.—Ezra Standley.

City Engineer.—William J. Berry.

City Physician.—James A. Shatswell.

City Solicitor.—Dennis W. Quill.

Collector of Taxes.—Andrew S. Edwards.

Clerk of Board of Health.—Samuel A. Gentlee.

Clerk of Common Council.—William A. Lee.

Clerk of Overseers of the Poor.—William M. Woodbury.

Constables.—Walter Farnham, James Conway, Frank S. Raymond, Henry E. Dodge 2d, Ivers S. Burnham, James F. Potter, Clarence Rogers, A. Norton Tyler.

Inspector of Milk.—Walter Farnham.

Measurers of Wood and Bark.—Hooper A. Appleton, Daniel W. Taylor.

Sealer of Weights and Measures.—James P. Abbott.

Superintendent of Aimshouse.—William M. Woodbury.

Superintendent of Bridges.—Adouiram Porter.

Surveyor of Lumber.—Prince Ober.

Weigher of Hay.—Daniel W. Taylor.

Assessors.—John B. Hill, term expires 1898; George Pierce, term expires 1899; John M. Murney, term expires 1900.

Board of Health.—Thomas J. Hayes, chairman, term expires 1898; Henry E. Dodge 2d., term expires 1899; Ivers S. Burnham, term expires 1900.

Commissioners of Sinking Fund.—Robert R. Endicott, term expires 1898; Augustus P. Loring, term expires 1899; Horace P. Woodbury, term expires 1900.

Overseers of the Poor.—William H. Ferrick, term expires 1899; Joseph H. Herrick, term expires 1900.

Park Commissioners.—Rufus E. Larcum, term expires 1898; Melville Woodbury, term expires 1899; Edmund Putnam, term expires 1900.

Registrars of Voters.—George P. Brown, term expires 1897; John B. Cressy, term expires 1898; John F. Hill, term expires 1899. Luther S. Herrick, clerk, and member *ex-officio*.

Trustees of Public Library.—Joseph D. Tuck, pres.; Charles L. Dodge, clerk. John S. Baker, William R. Driver, George E. Woodberry, terms expire 1898; Charles L. Dodge, Edward L. Giddings, Joseph D. Tuck, terms expire 1899; Miss Elizabeth P. Sohler, Miss Katherine P. Loring, Allen H. Bennett, terms expire 1900.

Water Board.—Peter E. Clark, term expires 1898; John H. Woodbury, term expires 1899; George H. Cressy, term expires 1900. George Swan, clerk; Charles W. Pickett, supt. of water works. Frank W. Swan, asst. clerk. Office 217 Cabot. John H. Hodskinson, engineer, at pumping station.

Police Department.

City Marshal.—Walter Farnham.

Captain of the Night Watch.—Otis Burnham.

Patrolmen.—Joseph F. Clayton, Timothy Foley, Warren O. Jones, Maurice Heaphy, S. Walter Woodbury, Alonzo L. Goodhue, Alfred G. Munsey, Edward F. Wallis, Calvin L. Williams, James E. Cole.

Regular Call Officers.—William A. Ferguson, Frank L. Whipple, Alexander Campbell, Frederic R. Wilson, Edward B. Perry, Charles W. Mitchell, Ernest I. Ellis, William H. Coakley.

Special Police Officer and Keeper of Lockup.—Orange R. Taylor.

Fire Department.

Chief Engineer.—Levi K. Goodhue.

First Assistant.—Robert H. Grant.

Second Assistant.—Rufus Standley.

Third Assistant and Clerk.—Prince Ober.

Fourth Assistant.—John J. Wittenhagen.

Supt. of Fire Alarm.—Levi K. Goodhue.

ENGINE AND HOSE COMPANIES.

Beverly Steamer Co.'s No. 1 and 2, Central Station. Frank K. Goodhue, captain; Edward T. Batchelder, clerk.

Steamer Co. No. 3, Hale cor. West, Beverly Farms. Eli R. Hodgkins, captain; John D. Bennett, clerk.

Washington Hose Co. No. 1, Rantoul c. Roundy. Joseph F. Pyne, captain; Roderick B. Hanson, clerk.

Excelsior Hose Co. No. 2, Rantoul st. Cornelius Brown, captain; James McPherson, clerk.

PIANO TUNING

PIANOS and ORGANS Tuned, Repaired and Polished. All work First Class.

W. J. LEFAVOUR, 182 Essex Street, Salem.

Fair Play Hose Co. No. 3, Conant st. Charles S. Lee, captain; Frank E. Ludden; clerk.

Hose Co. No. 4, Essex st. John H. Foster, captain; Horace E. Elliott, clerk.

N. H. Foster Hook & Ladder Co. No. 1, Central Station. Henry S. Parker, captain; James W. Taylor, clerk.

Hook & Ladder Co. No. 2, Hale cor. West, Beverly Farms. William R. Brooks, captain;—clerk.

School Committee.

CHAIRMAN.—Edward L. Giddings.
CLERK.—Adelbert L. Safford.

AT LARGE.

Edward L. Giddings, term expires, 1898.

Roland W. Boyden, " " 1899.

Dudley N. Griffin, " " 1900.

WARD 1.—Charles G. Hardy, term expires, 1898.

WARD 2.—Charles W. Haddock, term expires, 1899.

WARD 3.—Augustus A. Galloupe, term expires, 1898.

WARD 4.—Rufus H. Woodbury, term expires, 1900.

WARD 5.—Arthur K. Ober, term expires, 1900.

WARD 6.—Eli R. Hodgkins, term expires, 1899.

Superintendent of Schools.—Adelbert L. Safford.

Teacher of Drawing.—C. Fred Whitney.

Traunt Officer.—Nehemiah S. Heron.

School Janitors—Bass River, George Brown; Briscoe, Jesse A. Blake; Centreville, Joseph M. Standley; Cove, James F. Eldredge; Farms, Paul N. Haskell; Training school, William H. Heron; Pleasant View, William O. Cree; Rial Side, Alfred Porter; South, Charles G. Waitt; Washington, Nehemiah S. Heron; Prospect Hill, James M. Andrews; Dodge St., Addison Preston.

Public Schools and Teachers.

HIGH, 11 to 15 Briscoe. Benjamin S. Hurd, master; Kirk W. Thompson, submaster; A. Lilla Wild, Jennie A. Cole, Eva A. Davis, Harriet L. Hillman, teachers.

BRISCOE GRAMMAR, 11 to 15 Briscoe. Adelia J. Webber, principal; Mabelle S. Wilkins, Martha W. Perry, Mary E. McCurdy, teachers.

SOUTH, Stone st., Martha W. Pedrick, principal; Lizzie G. Russell, Lizzie M. Brown, Ethel D. Foster, M. Louise Hawkes, Grace A. Goodridge, Blanche Andrews, Lizzie F. Goodhue, teachers.

PLEASANT VIEW, Porter st., Sarah D. Kinsman, principal; Clara F. Bell, teacher.

PROSPECT HILL, Pickett n. Odell ave. Sadie E. Trask, principal; Agnes E. Wallace, Henrietta M. Pushee, teachers.

WASHINGTON, Elliott cor. Rantoul st., Lucy A. Weston, principal; Emma M. C. Driver, Narcissa Burnham, M. Annie Guinivan, Mary A. Marston, Florence Gregg, Alice H. Blackmer, Elizabeth A. McGrath, teachers.

COVE, Hale cor. Lake Shore ave. Clara A. Smith, principal; Mary L. Woodberry, Marjorie E. Gordon, Caroline Hardy, teachers.

FARMS, Haskell st., Maude F. Cummings, H. Adeline Wilkins, M. Elizabeth Hull, M. Etta Davenport, Laura Horne, teachers.

BASS RIVER, Conant st., Charles S. Brown, principal; Gertrude M. Glines, Frana B. Pierce, teachers.

CENTREVILLE, Essex st., Grace A. Knowlton, Annie D. Prince.

DODGE'S ROW, Dodge n. Longham park. Eva M. Reid, teacher.

RIAL SIDE, 137 Bridge. Abbie P. Lefavour, principal; Florence K. Black, teacher.

BEVERLY TRAINING SCHOOL, 23 Essex st. Grace L. Hayes, principal; Lillian W. Downing, Louise L. Prince, Florence L. Kienzle, Althea C. Bell, teachers.

Election Officers.

Ward 1. Warden, William E. Norwood; Deputy Warden, Stewart M. Andrews; Clerk, Lucius A. Tolman; Deputy Clerk, John J. Callery; Inspectors, Hervey Lunt, Arthur W. Wallace, Michael P. Kirby, Calvin P. Pierce, Edward F. Heaphy, James McPherson. Deputy Inspectors, William H. Stocker, William E. Madden, William J. Cullivan, Charles F. Thomas, William W. Dudley, Charles H. Kimball.

Ward 2. Warden, Louis L. Dodge; Deputy Warden, Frank A. Goldsmith; Clerk, Israel T. Webber; Deputy Clerk, Benjamin Larcom, jr.; Inspectors, Edward A. Kilham, William D. Sweetman, Louis D. Webber, Philip Fitzgibbons, George F. Standley, John J. Wittenhagen. Deputy Inspectors, Edwin A. Porter, David Guinivan, Lucius H. Perry, William Stopford, John A. Stone, Daniel McLean.

Ward 3. Warden, George A. Galloupe, Deputy Warden, John G. Bodwell; Clerk, Linville H. Wardwell; Deputy Clerk, William L. Cross. Inspectors, Ezra Standley, John E. Davis, Joseph E. Herrick, William M. Woodbury, George W. Colson, George A. Oakes; Deputy Inspectors, J. Frank Clark, William T. Rowe, Henry E. Dodge, William A.

OIL HEATERS AND LAMP STOVES, F. A. HINKLEY & CO.,
Best Makes on the market at lowest prices. 91 CABOT STREET, BEVERLY.

McKenzie, James A. Woodward, Hiram N. Lowd.

Ward 4. Warden, Patrick J. Stanton; Deputy Warden, Wallace P. Legro; Clerk, Clinton S. Foster; Deputy Clerk, Frank A. Webb. Inspectors, Roland P. Woodbury, Charles H. Dockham, Arthur Jordan, John W. Woodbury, Henry N. Rogers, Fred A. Gwinn. Deputy Inspectors, Thomas Spencer, Francis J. Flynn, Warren H. Calder, Thomas H. Lawrence, Frederick S. Wallis, John L. Crowley.

Ward 5. Warden, William H. Millett; Deputy Warden, Willard P. Jackson; Clerk, Daniel Appleton; Deputy Clerk, Fred A. Dodge; Inspectors, Charles S. Lee, Henry E. Dodge, 2nd, Samuel D. Wallace, Elmer E. Standley, Elmer L. Porter, A. Norton Tyler; Deputy Inspectors, Walter A. Caldwell, Jonathan Dodge, Lewis E. Burnham, Ernest L. Marshall, Clarence Rogers, Edward L. Millett.

Ward 6. Warden, Asa O. Marshall; Deputy Warden Daniel W. Hardy; Clerk, Charles H. Hull; Deputy Clerk, Andrew Standley; Inspectors, Ralph W. Osborne, John L. Eaton, Charles Williams, John H. Linehan, George A. Bennett, Ezra Edwards; Deputy Inspectors, William M. Moriarty, James B. Dow, John C. McCarthy, Theodore A. Holmes, Thomas J. McDonnell.

Churches.

FIRST BAPTIST CHURCH, Cabot c. Abbott, organized March 25, 1801. Pastor, Albert B. Coats. Supt. of Sunday School, Leland H. Cole. Clerk of Church, Hervey Lunt. Sexton, Charles F. DeFoe. Organist, Clinton H. Bessom. Deacons, Ezra A. Stone, Rufus Larcom, Rufus E. Larcom, Leland H. Cole, John Wilson, Charles H. Ham. Clerk of Society, Horace W. Woodberry. No debt unprovided for. Funds bequeathed, \$7000.

SECOND BAPTIST CHURCH, Hart street, Beverly Farms, organized Sept. 9, 1834. Rev. Robert Bennett, pastor; Edwin Pride, clerk and treas.; John Burchsted, Edwin Pride, deacons; Willis A. Pride, Supt. The first church built at the Farms, and finished in 1830; the bricks used in building were brought from No. Beverly, and were a part of the first cotton factory erected in the United States. Present building erected 1844.

SECOND CONGREGATIONAL CHURCH, Cabot c. Conant street, No. Beverly; organized 1715. Raymond L. Semans, pastor. Charles S. Brown, Supt. of Sunday school. Sexton, George Brown. Clerk, Charles S. Brown. Fred Wallis, Coll.; George W. Glines, Treas. Deacons, George W. Glines, James A. Payson, Charles E. Wilson.

DANE STREET CONGREGATIONAL CHURCH, Dane street; organized November 9, 1802. Francis J. Van Horn, pastor. Deacons, Joseph H. Baker, Horace P. Foster, John E. Foster, James H. Moulton, Horace P. Woodbury. Church treasurer, Henry White. Parish treasurer, James B. Martin. Clerk of church, Luther S. Herrick. Clerk of parish, Jeremiah L. Porter. Superintendent of Sunday School, Charles L. Odell. Sexton, Seward D. Standley. Parish Com., Austin Whitcomb, Albert Smith, Luther S. Herrick.

WASHINGTON ST. CONGREGATIONAL CHURCH, Washington street; organized Feb. 8, 1837. Pastor, William A. Bacon; settled, 1885. Supt. Sunday School, Samuel Cole. Deacons, Issachar Lefavour, Thomas A. Morgan, Alexander Haskell, Charles H. Symonds, Hezekiah O. Woodbury, Charles F. Symonds. Clerk of church, William A. Lefavour. Clerk of parish, Dr. Melvin E. Davenport. Parish committee, Charles F. Symonds, Samuel Cole, I. Edward Marston. Sexton, Nehemiah S. Heron.

ST. PETER'S EPISCOPAL CHURCH, Cabot c. Bow street; organized 1863. Rev. E. J. V. Huiginn, rector. Superintendent of Sunday School, the rector. Wardens, John D. Lovett, Charles D. Hardy. Clerk, Ernest Preston. Treasurer, John D. Lovett. Sexton, George Sands.

AVENUE METHODIST EPISCOPAL CHURCH, Railroad ave.; organized 1867. Pastor, William A. Thurston. Treasurer of Trustees, F. W. Grush. Treasurer of stewards, Miss A. E. Edgerly. Supt. of Sunday School, John G. Peters. Sexton, C. A. Witham. Class leaders, John W. Phillips, Geo. F. Lufkin, Mrs. Sarah F. Lee, Victor Cleveland.

ROMAN CATHOLIC CHURCH, "Star of the Sea" 251 Cabot street; organized 1869. Pastor, Francis J. Curran; assistant, Michael C. Kiley.

ST. MARGARET'S CHURCH, Hale street, Beverly Farms; organized July 10, 1887. Pastor, Francis J. Curran. Assistant, Michael C. Kiley.

FIRST PARISH UNITARIAN CHURCH, Cabot c. Hale street; organized Sept. 20, 1667, O. S. No settled pastor. Arthur A. Forness, Treas. Richard H. Rich, Clerk. Horace L. Walker, James A. Marsters, Roland W. Boyden, Parish Com. Josiah F. Bradstreet, Moderator. Sunday school organized in 1810. Supt. Roland W. Boyden.

FIRST UNIVERSALIST CHURCH, Judson street; organized Feb. 17, 1840. Pastor, Harold Marshall, settled May 1, 1891. E. M. Bates, clerk. George E. Rowe, Treas. Fred. E. Bell, Supt. of S. S. Henry Phipps, Sexton.

CENTREVILLE RELIGIOUS UNION, organized Nov., 1870.

LATEST MUSIC at **Lefavour's Music Store,**

SALEM, 182 ESSEX STREET.

SOCIETIES, INSTITUTIONS, COMPANIES, ETC.

1. Aggressive Lodge of Good Templars.
2. American Benefit Society.
3. American Daughters.
4. American Legion of Honor.
5. Ancient Order of Hibernians.
- 6-7. Ancient Order of United Workmen.
8. Atlantic Boat Club.
- 9-10. Banks.
11. Beverly Board of Fire Underwriters.
12. Beverly Board of Trade.
13. Beverly Boot and Shoe Workers' Union.
14. Beverly Building Association.
15. Beverly Co-operative Association.
16. Beverly Co-operative Bank.
17. Beverly Farms Firemen's Home Benefit Association.
18. Beverly Female Charitable Society.
19. Beverly Firemen's Relief Association.
20. Beverly Firemen's Relief Sick Benefit Association.
21. Beverly Foot Ball Association.
22. Beverly Fuel Society.
23. Beverly Gas and Electric Co.
24. Beverly Historical Society.
25. Beverly Hospital.
26. Beverly Improvement Society.
27. Beverly Light Infantry.
28. Beverly National Drum Corps.
29. Beverly Republican Club.
30. Beverly Home Seaman's Widow and Orphan's Friend Society.
31. Beverly Shoe Manufacturers' Association.
32. Beverly Woman's Christian Temperance Union.
33. Beverly and Danvers Street Railway Co.
34. Chebacco Co.
- 35-40. Clubs.
41. Co. E. Veteran Association.
42. Consolidated Hand Method Lasting Machine Co.
43. Dane Street Boat Club.
44. Fisher Charitable Society.
- 45-46. Grand Army of the Republic.
47. Ideal Benefit Association.
- 48-49. Improved Order of Red Men.
50. International Fire Hose and Fire Manufacturing Co.
51. Jubilee Boat Club.
52. J. F. Carter Co.
53. Knights Ancient Essenic Order.
54. Knights of Columbus.
55. Knights of Honor.
56. Knights of the Golden Eagle.
- 57-58. Knights of Pythias.
59. Knights Templar.
60. Ladies of the Golden Eagle.
61. Lady Forresters.
62. Lasters Branch, Boot and Shoe Workers' Union.
63. Lawrence Enamel Bobbin Co.
- 64-66. Masons.
67. Mass. Catholic Order of Forresters.
68. Mount Olivet Chapter 29, Golden Rule Alliance.
69. N. E. Industrial School for Deaf Mutes.
- 70-73. Odd Fellows.
74. Old Ladies' Home Society.
- 75-77. Order United American Mechanics.
78. Public Library.
79. Rantoul Light Guard Veteran Association.
80. Republican City Committee.
81. Royal Arcanum, Roger Conant Council.
82. Seth Norwood Shoe Co.
83. Sons of Veterans.
84. Sons and Daughters of Maine.
- 85-86. United Order Pilgrim Fathers.
87. Ward Six Citizens' Association.
88. A. W. Warren Co.
89. West Beach Corporation.
90. Woman's Auxiliary Y. M. C. A.
- 91-92. Women's Relief Corps.
93. Young Men's Catholic Temperance Society.
94. Young Men's Christian Association.
95. Beverly Machine Works.

1. AGGRESSIVE LODGE OF GOOD TEMPLARS, No. 127; organized Nov. 22, 1886. Meetings held in Good Templars Hall, every Tuesday evening. Officers elected quarterly. Willard O. Wiley, C. T.; Ella A. Burchstead, Sec.; Etta Wilson, Treas.

2. AMERICAN BENEFIT SOCIETY, BEVERLY LODGE, No. 16; organized Aug. 23, 1894. Meetings held in Board of Trade rooms first and third Wednesdays each month. Officers elected last meeting in December. Charles A. King, Pres.; Edward S. Webber, Sec.; Charles F. Lee, Treasurer.

3. AMERICAN DAUGHTERS; organized in 1888. Meetings held last Thursday each month at members' houses. Officers elected in January. Mrs. Annie Berry, Pres.; Miss Fannie Porter, Sec.; Mrs. Carrie Trowt, Treas.

4. AMERICAN LEGION OF HONOR, REUBEN KENNISON COUNCIL, No. 712; organized August 29, 1881. Meetings held second and fourth Mondays of each month at 145 Cabot. Officers elected second Monday in January. A. Woodbury, Com.; Alden Webb, Coll.; Edward S. Webber, Sec.

5. ANCIENT ORDER OF HIBERNIANS, BEVERLY DIVISION, No. 12; organized Nov. 18, 1894. Meetings held at Bell's Hall every Friday evening. Officers elected in December. Patrick A. Daly, pres.; Timothy Birmingham, rec. sec.; Edmund Cahill, treas.

6. ANCIENT ORDER OF UNITED WORKMEN, CABOT LODGE, No. 50; organized in Oct., 1883. Meetings held first and third Thursday evenings of each month at O. U. A. M. hall. Officers elected the third

We carry a large line of Stove Repairs and can furnish anything you require.
 Job Work Promptly Attended To.
F. A. HINKLEY & CO., 91 CABOT ST., BEVERLY.

Thursday in December. Herman P. Brett, M. W.; J. Edmund Dodd, Recorder; C. Webster Marshall, Rec.

7. ANCIENT ORDER OF UNITED WORKMEN. ROBERT RANTOUL LODGE; organized Feb. 12, 1895. Meetings held second and fourth Friday evenings each month at Golden Eagle hall. Officers elected last meeting in December. Samuel H. Ring, M. W.; Augustus L. Churchill, Recorder; Forman Crosby, Receiver.

8. ATLANTIC BOAT CLUB, foot of Abbott street; organized May 15, 1878. Meetings held annually in May, at which officers are elected. Winthrop E. Perry, Pres.; Andrew S. Edwards, Sec.; Hiram Worthen, Treasurer.

Banks.

9. BEVERLY NATIONAL BANK, Cabot, cor. Thorndike street, chartered 1802; re-organized 1865. Capital \$200,000; surplus, \$70,000. Albert Perry, President; Horace L. Walker, Vice-President; Albert Perry, Horace L. Walker, Samuel B. Symonds, Joseph C. Kilham, Robert R. Endicott, John W. Carter, Andrew W. Rogers, Jasper R. Pope, Horace W. Woodberry, Directors; Allen H. Bennett, Cashier; Horace P. Foster, Teller. Discount, Tuesdays and Fridays. Bank hours, 8.30 A. M. to 2 P. M.

10. BEVERLY SAVINGS BANK, Cabot cor. Thorndike street. Number of depositors, about 5800; amount of deposits, about \$1,756,237. President, Robert R. Endicott; Vice-Presidents, John I. Baker, Samuel J. Foster, John Girdler, Augustus N. Clark, Albert Perry, Charles H. Odell; Treasurer and Clerk, Charles H. Kilham; Trustees, William Endicott, John I. Baker, Samuel J. Foster, John Girdler, Charles H. Odell, Augustus N. Clark, Francis Norwood, Albert Perry, Rufus H. Woodbury, Patrick J. Lynch, Joseph H. Baker, Joseph A. Wallis, Robert R. Endicott, Francis M. Dodge, Joseph D. Tuck, Austin Whitcomb, George Butman, John M. Murney, Frank Woodberry, Roland W. Boyden, Edmund Giles, Samuel Cole. Committee of Investment, Robert R. Endicott, Augustus N. Clark, Samuel J. Foster, George Butman.

Deposits begin to draw interest on the fourth Wednesday of January, April, July and October. Dividends are payable on the fourth Wednesday of April and October, and are placed on interest as soon as payable, unless withdrawn. Bank hours 8.30 A. M. to 1.30 P. M.

11. BEVERLY BOARD OF FIRE UNDERWRITERS, for Beverly, Essex, Hamilton, Wenham and Manchester. Meetings are held first Monday in each month. President, Issachar Lefavour; Secretary, John M. Murney; Treasurer, Charles F. Lee.

12. BEVERLY BOARD OF TRADE, organized 1888. Meetings held the first Tuesday of each month at 129 Cabot. Andrew W. Rogers, pres.; Joseph A. Wilson, Horace P. Woodbury, J. L. Porter, Frank A. Foster, Vice Presidents; Charles A. King, Secretary; Eugene H. Gould, Treasurer.

13. BEVERLY BOOT AND SHOE WORKERS' UNION, No. 56; organized Sept., 1895. Meetings held Tuesday evenings at Odd Fellows blk. Officers elected first Tuesday in April and October. Fred A. Gwinn, Pres.; William O. Stone, Treas.; William Rudderham, Sec.

14. BEVERLY BUILDING ASSOCIATION, incorporated June 25, 1889. Capital, \$150,000. Meetings held at Board of Trade rooms the first Monday of each month. Officers elected the last Tuesday in June. Austin Whitcomb, Pres.; Samuel H. Stone, Clerk; Allen H. Bennett, Treas.; Austin Whitcomb, Andrew W. Rogers, George P. Brown, Robert R. Endicott, Charles H. Kilham, George C. Stickney, George Butman, Directors.

15. BEVERLY CO-OPERATIVE ASSOCIATION, organized March 1, 1879. Meetings of directors held the first Tuesday of each month. Officers elected at annual meeting second Wednesday in January. George P. Brown, Pres.; Horace P. Foster, Treas.; John H. Larcom, Clerk.

16. BEVERLY CO-OPERATIVE BANK, organized August 14, 1888. Meetings held third Tuesday of each month, at room 155 Cabot. Officers elected the second Monday in March. George P. Brown, Pres.; Charles F. Lee, Treas.; Harrie L. Ober, Sec.

17. BEVERLY FARMS FIREMEN'S HOME BENEFIT ASSOCIATION, organized Jan. 19, 1889. Meetings held annually the fourth Saturday in December in G. A. R. hall. Officers elected at annual meeting. Eli R. Hodgkins, Pres.; Wm. R. Brooks, Sec.; Elmer Standley, Treas.

18. BEVERLY FEMALE CHARITABLE SOCIETY, organized December, 1810; incorporated October, 1836. Meetings held every Friday from December to May at the members' houses. Officers elected second Friday in December annually. Miss Hannah Rantoul, Pres.; Miss Lydia Stone, Sec.; Miss Louise Kilham, Treas.

19. BEVERLY FIREMEN'S RELIEF ASSOCIATION, organized April 10, 1881; incorporated February, 1885. Meetings held second Monday in January, April, July and Oct. Officers elected at annual meeting second Monday in January. Membership, 217; annual assessment, \$1.00. Robert H. Grant, Pres.; Henry S. Parker, Sec.; Frank Marshall, Treas.

20. BEVERLY FIREMEN'S RELIEF SICK BENEFIT ASSOCIATION. Annual meeting at which officers are elected is held the

Piano, Organ, Violin and Mandolin Thorough and interested Teacher furnished for these instruments at Lefavours' Music Store, 182 Sx. St. Salem

first Tuesday after first Monday of May at Central Fire Station. Officers are elected in May. Membership 146. Levi K. Goodhue, Pres.; Henry S. Parker, Sec.; Frank Marshall, Treas.

21. BEVERLY FOOT BALL ASSOCIATION, organized Oct. 1, 1894. Meetings held, subject to call of president. Officers elected annually. Arthur W. Wallis, Pres.; William D. Sweetman, Sec.; William C. Morgan, Treas.

22. BEVERLY FUEL SOCIETY, incorporated Feb. 13, 1888. Annual meeting first Thursday of September at the Beverly Savings Bank. Officers elected at annual meeting. Pres., Rufus Larcom; Sec., Robert R. Endicott; Treas., Charles F. Lee; Collectors, Patrick J. Lynch, Rufus Larcom, Joseph H. Herrick, E. L. Giddings, S. B. Bray.

23. BEVERLY GAS AND ELECTRIC CO., office 156 Cabot street. Gas works near Boston & Maine Railroad depot. The company also supplies electric lights. Pres., Sidney W. Winslow; Clerk and Treas., Andrew W. Rogers; Directors, Sidney W. Winslow, Andrew W. Rogers, Freeman H. Winslow, Charles F. Pritchard. Annual meeting fourth Tuesday in July. Capital stock, \$100,000. Par value of shares, \$100.

24. BEVERLY HISTORICAL SOCIETY, organized 1891. Meetings held last Wednesday of each month at Cabot c. Central. Officers elected Oct. 14th. Pres.; Miss Eliz. D. Home, Sec.; John B. Hill, Treas.

25. BEVERLY HOSPITAL, 14 Central street. Association organized June 19, 1893. Directors, John W. Carter, Pres.; Mrs. J. G. Trask, Sec.; A. P. Loring, Treas.; Jos. C. Kilham, Asst. Treas.; Mrs. W. C. Boyden, Mrs. Jesse G. Trask, Patrick Lynch, Hezekiah O. Woodbury, Edward L. Giddings, Mrs. Dudley L. Pickman, Charles Woodberry, Mrs. A. B. Coats, Stephen Connolly. Mrs. C. P. Le-favour. Meetings held first Monday of each month. First meeting of directors June 24, 1893. Officers elected at annual meeting in June. Medical staff, Will H. Swan, M. D., Geo. A. Stickney, M. D., O. F. Swasey, M. D., D. B. Manchester, M. D. Specialist in eye, ear and throat diseases, C. W. Haddock, M. D. Consulting surgeon and physician, S. W. Torrey, M. D. Matron, Miss Susan J. Fisher.

26. BEVERLY IMPROVEMENT SOCIETY, organized Sept. 13, 1888. Meetings held annually and at call of President. Officers elected at annual meeting in September. Mrs. Wm. C. Boyden, President; Miss Bessie A. Baker, Miss Agnes W. Endicott, Secretaries; Mrs. Francis Norwood, Treas.

27. BEVERLY LIGHT INFANTRY (Co. E. 8th Regt. M. V. M.), organized Oct. 14, 1814. Meetings held every Monday even-

ing at the armory, Thorndike st. Fred W. Stopford, Capt.; Linville H. Wardwell, 1st Lieut.; ——— 2nd Lieut.

28. BEVERLY NATIONAL DRUM CORPS, organized Sept. 1886. Meetings held every Monday evening at 5 Bessom st. Justin D. Hanscom, Sec. and Treas.

29. BEVERLY REPUBLICAN CLUB, organized January, 1889. Meetings held at 184 Cabot street, the first Wednesday of each month. Officers elected in January. Benj. D. Webber, Pres.; Louis L. Dodge, Sec.; Andrew S. Edwards, Treas.

30. BEVERLY HOME SEAMAN'S WIDOW AND ORPHAN'S FRIEND SOCIETY, organized March, 1833. Meetings held first Thursday in each month at houses of different members. Officers elected at annual meeting in January. Mrs. Nathan H. Foster, Pres.; Mrs. Ruth Wilson, Treas.; Mrs. J. A. Blakeney, Sec.

31. BEVERLY SHOE MANUFACTURERS' ASSOCIATION, organized April 22d, 1885. Meetings are subject to call of the president. Officers elected annually. Joseph H. Baker, Pres.; Walter A. Perry, Sec.; Josiah F. Bradstreet, Treas.

32. BEVERLY WOMAN'S CHRISTIAN TEMPERANCE UNION, Beverly Farms, organized Dec. 12, 1885. Meetings held quarterly in Baptist chapel. Officers elected annually in January. Mrs. Abbie P. Pride, Pres.; Miss E. Lizzie Hull, Sec. and Treas.

33. BEVERLY AND DANVERS STREET RAILWAY Co., incorporated May, 1889. Officers elected in October. Edwin C. Foster, of Lynn, Pres.; Charles G. Smith, of Lynn, Clerk and Treas.

34. CHEBACCO Co., leather tanners, Bass River st. Incorporated in April, 1895; capital, \$100,000. Fred H. Adams, Pres. and Manager.

Clubs.

35. CABOT CLUB, organized Jan. 19, 1886. Meetings held last Tuesday of each month at 141 Cabot st. Officers elected last Tuesday in December. William Hanners, Pres.; Walter Flint, Sec.; Tristram Appleton, Treas.

36. CRESCENT CLUB, organized Oct. 17, 1893. Meetings held every Wednesday at 168 Rantoul. Officers elected in Jan. and July. Albert W. Warren, Pres.; William McGrey, Sec.; George McNutt, Treas.

37. ENTERPRISE CLUB, organized Jan. 10, 1897. Meetings held Tuesday evenings at 147 1-2 Rantoul. Officers elected first Tuesday of Jan., April, July and Oct. Roscoe J. Collins, Pres.; Frederick Flint, Treas.; Robert A. Hamilton, Sec.

38. KEELEY-TER CLUB, 147 1-2 Rantoul. Officers elected annually in Jan. J. Augustus Stevens, Pres. and Sec.

F. A. HINKLEY & CO.,
91 Cabot Street, Beverly.

The Up-To-Date Kitchen Furnishers.
Headquarters for everything in the Stove,
Tin and Kitchen Furnishing Line.

39. UNION CLUB, Cabot cor. Washington. Organized 1875. Officers elected second Saturday in March. J. A. Wallis, Pres.; Chas. E. Greenough, Sec. and Treas.

40. WASHINGTON CLUB, organized Feb. 22, 1894. Rooms at Cabot cor Bow. Meetings subject to call of president. Officers elected in Aug. and Feb. H. M. Marshall, Pres.; Geo. F. Eaton, Sec. and Treas.

41. COMPANY E. VETERAN ASSOCIATION, organized 1855. Meetings held at armory of Co. E. Officers elected first Monday in Oct.; Charles L. Dodge, Capt.; Winthrop E. Perry, Sec. and Treas.

42. CONSOLIDATED HAND-METHOD LASTING MACHINE CO., (incorp.) 53 Rantoul.

43. DANE STREET BOAT CLUB, foot of Dane. Officers elected at annual meeting in May. Geo. W. Woodbury, Pres.; John Hanners, Sec. and Treas.

44. FISHER CHARITABLE SOCIETY, organized Nov. 12, 1810. Annual meeting the first Thursday in Sept., at Beverly Savings Bank. Officers elected at the annual meeting. Pres., Edward L. Giddings; Sec., Robert R. Endicott; Treas., Charles H. Kilham; Trustees, Samuel W. Torrey, Robert R. Endicott, Oscar F. Swasey.

45. GRAND ARMY OF THE REPUBLIC, JOHN H. CHIPMAN, JR., POST 89, organized June 5, 1869. Meetings held Thursday evenings, at G. A. R. Hall. Officers elected the first Thursday in Dec. Issachar Foster, jr., Com.; Charles H. Smith, Adj.; James H. Kendall, Q. M.

46. GRAND ARMY OF THE REPUBLIC, PRESTON POST, No. 188, Beverly Farms, organized April 24, 1887. Meetings held every Thursday evening, at G. A. R. Hall. Officers elected first Thursday of Dec. Eben Day, Com.; Andrew Standley, Adj.; Benjamin F. Osborn, Q. M.

47. IDEAL BENEFIT ASSOCIATION, incorp. Nov. 1885. Meetings held last Monday each month, at 122 Cabot. Officers elected in Nov. every other year. Jesse G. Trask, Pres.; John B. Martin, Vice-Pres.; D. B. Manchester, Sec. and Treas.

48. IMPROVED ORDER OF RED MEN, CHICATAUBUT TRIBE, No. 13, organized Feb. 22, 1886. Meetings held at Red Men's Hall every Monday evening. Officers are elected first Monday in Jan. and July. Ernest L. Marshall, Sachem; R. Augustus Woodbury, K. of R.; Fred W. Herrick, K. of W.

49. IMPROVED ORDER OF RED MEN, MAUMEE COUNCIL, No. 35, DEGREE OF POCAHONTAS, instituted May 9, 1890. The council meets the first and third Thursdays of each month at Red Men's

Hall. Officers elected in June and Dec.: Mrs. Lucy L. Abbott, P.; Mrs. Virginia Carleton, K. of R.; Mrs. Kate G. Colson, Coll.

50. INTERNATIONAL FIRE HOSE AND FIRE MANUFACTURING Co., fire and bicycle supplies, 58 River. Incorporated Dec. 23, 1896; capital \$200,000. Albert A. Savage, pres.; James Stevenson, treas.; Edwin L. Dyer, clerk; James F. Preston, general manager.

51. JUBILEE YACHT CLUB, organized Nov. 13, 1893. Meetings held in January, April, July and October, at club house. Tuck's point. Officers elected in January, Charles Prescott, Com.; John F. Quiner, Sec. and Treas.

52. J. F. CARTER CO., incorporated July, 1891; capital, \$30,000. George H. Carter, president and treasurer. Manufacturers of oiled clothing; factory 135 Park street

53. KNIGHTS ANCIENT ESSENIC ORDER, RENE SENATE No. 373, organized April 10, 1896. Meetings held every Wednesday at Red Men's Hall. Officers elected first Wednesday in July. James A. Torrey, Ex. Sen.; Joseph E. Herrick, Sec.; George H. Gerrard, Treas.

54. KNIGHTS OF COLUMBUS, BEVERLY COUNCIL, No. 175; organized May 24, 1896. Meetings held second and fourth Thursdays each month at Red Men's Hall, officers elected annually in December. P. M. Reardon, G. K.; W. D. Sweetman, R. C.; William J. Brown, Treas.

55. KNIGHTS OF HONOR, ATLANTIC LODGE, No. 674, organized June 21, 1877. Meetings held first and third Wednesdays of each month at Commercial Block. Officers elected in December and June. Benjamin Huntoon, Dictator; George W. Colson, Reporter; Alden C. Stevens, Treas.

56. KNIGHTS OF THE GOLDEN EAGLE, DANE CASTLE, No. 16, instituted April 4, 1889. Meetings held Thursday evenings at Golden Eagle Hall. Officers elected in June and December, at the last stated session. Otis M. Baker, N. C.; Fred J. McComisky, M. of R.; Joseph Goodridge, K. of Ex.

57. KNIGHTS OF PYTHIAS, Beverly Lodge, No. 103, organized May 16, 1893. Meetings held every Tuesday evening, at O. U. A. M. Hall. Officers elected in January and July. — C. C.; Phillip Fitzgibbons, K. of R. and S.; Henry Alley, Treas.

58. KNIGHTS OF PYTHIAS SICK BENEFIT ASSOCIATION, organized Feb., 1894. Meetings held at call of president at O. U. A. M. Hall. Officers elected annually in January. Timothy Foley, Pres.; Phineas K. Doble, Sec.; Alvah B. Woodbury, Coll.

PIANOS AND ORGANS

on Easy Terms, \$1.00 to \$2.00 per week at
LEFAVOUR'S MUSIC STORE
182 Essex St., Salem, Mass.

59. KNIGHTS TEMPLAR, Saint George Commandery, organized May, 1892. Meetings held on second Thursday of each month, at 147 Cabot. Officers are elected in November. Robert K. Sears, Em. Com.; William C. Hill, Rec.; Charles F. Lee, Treas.

60. LADIES OF THE GOLDEN EAGLE, SHIRLEY TEMPLE, instituted June 26, 1893. Meetings held at Golden Eagle Hall. Officers elected last meeting in June and December. Mrs. Louisa Cahoon, N. T.; Mrs. F. A. Cowles, K. of R.; Mrs. Frank White, K. of Ex.

61. FATHER DENVER CT. LADY FORESTERS. Meetings held the second and fourth Thursdays of each month. Miss Annie Campbell, C. R.; Miss Abbie Sughre, Rec. Sec.; Mrs. Mary Hennessey, Treas.

62. LASTERS BRANCH, BOOT AND SHOE WORKERS, organized October, 1895. Meetings held every Friday evening at 2 Essex. Officers elected last Friday of March and Sept. Charles O. Whidden, Pres.; Arthur McCurdy, Treas.; H. E. Burnham, Sec.

63. LAWRENCE ENAMEL BOBBIN CO. (incorp.) 1 Rantoul.

Masonic.

64. AMITY ROYAL ARCH CHAPTER, chartered March 12, 1873. Meetings held fourth Tuesday of each month at 147 Cabot. Officers are elected in October. John F. Hill, M. E. H. P.; Henry A. Webber, Treas.; George H. Carter, Sec.

65. LIBERTY LODGE, FREE AND ACCEPTED MASONS, chartered June 24, 1824. Meetings held Monday evenings on or before full moon, at Masonic Hall. Officers are elected in October. Stephen W. Abbott W. M.; Hervey Lunt, Sec.; Samuel Cole, Treas.

66. LIBERTY MASONIC ASSOCIATION, organized March, 1867. Capital, \$32,400. Officers elected at annual meeting the last Saturday in March. Pres.; George C. Stickney, Treas.; John S. Baker, Clerk.

67. MASS. CATHOLIC ORDER OF FORESTERS, ST. MARGARET'S COURT, No. 68, organized April 14, 1888. Meetings held the first and third Wednesdays of each month at Marshall's Hall, Beverly Farms. Officers elected at the last meeting in December. John C. McCarthy, C. R.; L. J. Watson, Treas.; Thomas M. Dix, Rec. Sec.

68. MOUNT OLIVET CHAPTER 29 OF THE GOLDEN RULE ALLIANCE, organized May 10, 1885. Meetings held first Monday of each month at members' houses. Officers elected the first Monday of December. Charles H. Clements, Judge; Nehemiah S. Heron, Sec., Treas. and Coll.

69. NEW ENGLAND INDUSTRIAL SCHOOL FOR DEAF MUTES, organized 1876; incorporated 1879. Superintendent, Miss Nellie H. Swett; Treasurer, John W. Carter; Instructor, Mrs. Persis Swett Bowden; Teacher of Articulation, Miss Fidelia Sheldon; Matron, Mrs. Margaret H. Swett; Trustees, Rev. Thomas Gallaudet, President, New York City; Rev. Julius H. Ward, Boston; Charles Woodberry, John W. Carter, Robert R. Endicott, Peter E. Clark, Edward L. Giddings, Dr. C. W. Haddock, Beverly; Gilbert A. Tapley, Danvers.

The school is situated on a farm of fifty seven acres, on Elliott street. The aim of the school is to furnish an education to the deaf children of Massachusetts and other parts of New England. Applications for admission should be made to the superintendent.

Odd Fellows.

70. SUMMIT ENCAMPMENT, No. 41, I. O. O. F.; instituted Sept. 20, 1870. Meetings held first and third Tuesday evenings of each month in I. O. O. F. Hall, Cabot street. Officers elected third Tuesday in January. George W. Taylor, C. P.; Andrew S. Edwards, Scribe, Charles W. Wallis, Treas.

71. BASS RIVER LODGE, No. 141, I. O. O. F.; instituted Feb. 20, 1851. Meetings held every Saturday at Odd Fellows Hall. Officers elected in June and December. Charles H. Herrick, N. G.; Horace E. Durgin, V. G.; Ezra Standley, Sec.

72. PATRIARCHS MILITANT, CANTON CITY OF BEVERLY, No. 67, organized Sept. 18, 1896. Meetings are held first Thursday each month at I. O. O. F. Hall. Officers elected in April. Seth Friend, Com.; Andrew S. Edwards, Clerk; Fred J. Gifford, accountant.

73. FRIENDSHIP LODGE NO. 6, OF THE DEGREE OF THE DAUGHTERS OF REBEKAH, organized Jan. 10, 1870. Meetings held the second and fourth Tuesdays of each month at Odd Fellows Hall. Officers elected at last meeting in the term. Mrs. Eva T. Stanton, N. G.; Mrs. Clara Stone, V. G.; Mrs. Delia M. Maguire, Sec.

74. OLD LADIES HOME SOCIETY, organized Feb. 4, 1886. Officers elected at annual meeting, first Monday in June. Mrs. Mary A. Norwood, Pres.; Miss Lizzie L. Girdler, Treas.; Miss Lizzie F. Creesy, Sec.

75. ORDER UNITED AMERICAN MECHANICS, GOLDEN STAR COUNCIL, No. 22, organized March 28, 1883. Meetings held every Wednesday evening at O. U. A. M. hall. Officers elected at last meeting in December and June. John H. Preston, C.; Lucius H. Perry, Rec. Sec.; Alvah B. Woodbury, Treas.

F. A. HINKLEY & CO.,
91 Cabot Street, Beverly.

**Stoves, Ranges, Furnaces
and Kitchen Furnishings.**

76. ORDER UNITED AMERICAN MECHANICS, NORTH SHORE COUNCIL, No. 66, organized in May, 1894. Meetings held every Friday evening at O. U. A. M. hall. Officers elected at last meeting in June and December. Fred Lefavour, Councilor; Joseph E. Herrick, Sec.

77. O. U. A. M. SICK BENEFIT ASSOCIATION OF BEVERLY, organized Jan. 29, 1885. Meetings held in O. U. A. M. hall. Officers elected annually. N. Lewis Gould, Pres.; Joseph F. Clayton, Sec.; Chas. O. Whidden, Treas.

78. PUBLIC LIBRARY. Town Hall, Cabot street, established 1851. Trustees: William R. Driver, Pres.; C. L. Dodge, Sec.; E. L. Giddings, George E. Woodberry, Joseph D. Tuck, John S. Baker, Allen H. Bennett, Miss Elizabeth P. Sohier, Miss Catherine P. Loring; Lib., Miss Martha P. Smith; Miss Jennie P. Dodge, asst. Number of volumes, 19,000; annual circulation, 43,000. Open for delivery of books every afternoon and evening (excepting Sundays), from 2 to 5 and 7 to 9. Branches at Beverly Farms, No. Beverly and Centreville.

79. RANTOUL LIGHT GUARD VETERAN ASSOC., Co. G. 23D REGT., organized June 20, 1888. Meetings held annually at G. A. R. hall, on the 22d of February and officers elected. Robert Cary, Pres.; Geo. H. Pickett, Vice-Pres.; Charles F. Packer, Sec. and Treas.

80. REPUBLICAN CITY COMMITTEE, Elbridge C. Sawyer, Chm.; Samuel Cole, Sec.; George F. Allen, Treas.

81. ROYAL ARCANUM, ROGER CONANT COUNCIL, No. 239, organized Jan. 22, 1879. Meetings held first and third Wednesdays of each month at Odd Fellows' hall. Officers elected at first Wednesday in December. John H. Hinkley, Regent; Jeremiah L. Porter, Sec.; Chas. E. Greenough, Treas.

82. SETH NORWOOD SHOE Co., incorp. July, 1892, 83 Rantoul. Francis Norwood, Pres.; Elbridge Norwood, Treas.; William E. Norwood, Clerk.

83. SONS OF VETERANS, JOHN LOW CAMP, No. 6, organized June 19, 1882. Meetings held Tuesday evenings at G. A. R. hall. Officers elected first Tuesday in December. George E. Teague, Captain; Walter I. Foster, 1st Lieut.; Clinton S. Foster, 1st Sergt.

84. SONS AND DAUGHTERS OF MAINE, organized in April, 1893. Meetings held subject to call of president. Officers elected annually in April. Justin Duncan, Pres.; Ansel J. Cheney, Sec.

85. UNITED ORDER OF PILGRIM FATHERS, SPEEDWELL COLONY, No. 86, organized May 6, 1887. Meetings held the

second and fourth Wednesdays in each month at Golden Eagle hall. Officers elected second Thursday in December. John Berry, Governor; Miss Annie Davis, Sec.; Wm. C. Lynn, Treas.

86. UNITED ORDER OF PILGRIM FATHERS, JOHN WEST COLONY, organized Aug. 20, 1887. Meetings held first and third Fridays at Marshall's Hall, Beverly Farms. Officers elected at first meeting in January and July. Marshall T. Larcom, Gov.; Reuben E. Grush, Sec.; Asa O. Marshall, Treas.

87. WARD SIX CITIZENS' ASSOCIATION, organized Dec. 28, 1894. Meetings held Tuesday evenings at Marshall hall. Officers elected first Tuesday of January. Daniel W. Hardy, Pres.; Stephen J. Connolly, Sec.; Asa O. Marshall, Treas.

88. A. W. WARREN Co., 64 Railroad ave. Annual meeting held Sept. 10, at the factory. Albert W. Warren, Pres.; Frank M. Winn, Treas. Business, the manufacture of shoes.

89. WEST BEACH CORPORATION, Beverly Farms, incorporated April 28, 1852. Annual meeting held third Monday in Feb. when the officers are elected. Daniel W. Hardy, Pres.; Thomas D. Connolly, Treas. Robert E. Hodgkins, clerk.

90. WOMAN'S AUXILIARY, Y. M. C. A. organized 1892. Meetings held the first Monday of each month at Association Hall. Officers elected in January. Mrs. Charles H. Andrews, Pres.; Miss Carrie S. Woodberry, sec.; Miss E. Antoinette Davis, treas.

91. WOMAN'S RELIEF CORPS, JOHN H. CHIPMAN, JR. No. 30, organized May 28, 1883. Meetings held every Wednesday evening at G. A. R. hall. Officers elected last Wednesday in December. Mrs. Rebecca A. Pickett, Pres.; Mrs. Alice Millett, sec.; Mrs. Alonzo Merrill, treas.

92. WOMAN'S RELIEF CORPS (PRESTON), Bev. Farms. Meetings held first and third Tuesdays at G. A. R. hall, Bev. Farms. Officers elected in December. Mrs. Mary A. Wood, Pres.; Mrs. Carrie Currier, Sec'y.; Mrs. Alice L. Preston, Treas.

93. YOUNG MEN'S CATHOLIC TEMPERANCE SOCIETY, organized Jan. 23, 1872. Meetings are held every Monday evening at 77½ Cabot st. Officers are elected July and January. John F. McGowan, Pres.; John S. Welch, Clerk; Wm. J. Brown, Treas.

94. YOUNG MEN'S CHRISTIAN ASSOCIATION, organized in May, 1892. Officers are elected in May, at the rooms, No. 152 Cabot street. Walter J. Paine, pres.; E. S. Webber, treas.; C. O. Frost, Rec. Sec.; E. C. Cotton, Gen. Sec.

Sheet Music and Instruction Books at LEFAVOUR'S MUSIC
...STORE...
182 Essex Street, Salem.

Beverly Post Office.

Odd Fellows Bldg. 5 Broadway.

Postmaster, Josiah Woodbury. Mails close for Boston, South, West and foreign, 7.45, 10.15 and 11.50 a. m., 1.30, 3.45, 5.15, and 6 p. m. Salem, Peabody, Danvers, Marblehead and Lynn 7.45 and 11.50 a. m.; 1.30, 3.45, 5.15, and 6 p. m. For Gloucester branch, 6.30 a. m., 2.30 5.15 p. m. All points East 7.45 a. m. and 3.45 p. m.; Maine and Provinces, 6 p. m. Mails arrive from Boston, South, West and foreign, 7, 8.30, 11.40 a. m., 3, 4.15, 6 and 7 p. m.; from Salem, Peabody, Danvers, Marblehead and Lynn, 7, 8.30, 11.40 a. m. 3, 4.15, 6 and 7 p. m.; from Gloucester branch, 8.30 a. m., 12 and 6 p. m.; from the East, 7 a. m., 12.30 and 4.15 p. m. Sunday mails arrive at 9.30 a. m. and close 5 p. m. Office closed on all legal holidays at 10 a. m. for the rest of the day. All incoming and outgoing mails go and come the same as on working days. Carriers make one collection and one delivery only on holidays. Money order department open from 8 a. m. to 6 p. m. (Sundays excepted). Registry dept. open from 7.30 a. m. to 7.45 p. m.

Beverly Farms Post Office.

Hale n. West.

Postmaster, Lawrence J. Watson. Mails for Boston close at 7.30 and 10.10 a. m. and 1.20 and 5.10 p. m. Arrive from Boston at 6.59 and 11.29 a. m., 2.58 and 5.45 p. m.

Pride's Crossing Post Office.

Hale n. Thissell, P. C.

Postmaster, Fred W. Trowt. Mails for Boston, 7.33 and 10.13 a. m., 1.23 and 5.13 p. m. Mails for Salem and the East at 10.30 a. m. Mails from Boston 6.55 and 11.25 a. m., 2.55 and 5.43 p. m.

Cemeteries in Beverly.

Abbott street; Farms on Haskell street; Hale street; North Beverly on Cabot street.

All are the property of the town, and are under the care of the Board of Health.

RICHMOND RANGES are the **BEST.** **F. A. HINKLEY & CO.,**
 Thousands in use giving **PERFECT SATISFACTION.....** 91 Cabot Street, Beverly.

WARD LINES IN BEVERLY.

Ward One. Beginning on Essex bridge, at the boundary line between Beverly and Salem, thence by said boundary line to the boundary line between Beverly and Danvers, thence by said boundary line to the boundary stone marked B. D. situated on the easterly end of the hill called "Brown's Folly," thence southeasterly to the outlet of the brook which flows into the northerly end of the mill pond, thence by the channel of the mill pond to the mill dam on Elliott street, thence by the channel of Bass river to a line in continuation of the center of Bow street, thence by said line and the centre of Bow street to the junction of Bow street and Cabot street, thence by the centre of Cabot street to Essex bridge, and by Essex bridge to the place of beginning.

Ward Two. Beginning on Essex bridge by the boundary line between Beverly and Salem, thence by Essex bridge to the centre of Cabot street, thence by the centre of Cabot street to the junction of Cabot street and Winter street, thence by the centre of Winter street to the junction of Winter street and Essex street, thence across the common to the junction of Hale street and East Dane street, thence by the centre of East Dane street to the sea, thence by the sea to Essex bridge at the place of beginning.

Ward Three. Beginning at the junction of Cabot street and Bow street, thence by the centre of Bow street and by a line in direct continuation thereof to the channel of Bass river, thence by the channel of Bass river to the mill dam on Elliott street, thence by the centre of Elliott street to the railroad location of the Gloucester branch of the Boston & Maine Railroad Company, thence by said railroad location to Cabot street, thence by the centre of said Cabot street to the junction of Cabot street and Bow street.

Ward Four. Beginning by the sea at the centre of East Dane street, thence by the centre of East Dane street to the junction of East Dane street and Hale street, thence across the common to the junction of Essex street and Winter street, thence by the centre of Winter street to the junction of Winter street and Cabot street, thence by the centre of Cabot street to the railroad location of the Gloucester branch of the Boston & Maine Railroad Company, thence by said railroad location to a point northerly of the house occupied by Jonathan F. Ober, thence to the culvert under Caleb W. Loring's avenue through which Plum Cove brook runs, thence by Plum Cove brook to its outlet by the sea, thence by the sea to the centre of East Dane street.

Ward Five. Beginning on Cabot street by the railroad location of the Gloucester branch of the Boston & Maine Railroad Company, thence by said railroad location to the centre of Elliott street, thence by the centre of Elliott street to the centre of the mill dam, thence by the channel of the mill pond to the outlet of the brook which flows into the northerly end of the mill pond, thence to the boundary stone marked B. D., situated on the easterly end of the hill called "Brown's Folly," thence by the boundary line between Beverly and Danvers to the boundary line between Beverly and Wenham, thence by the boundary line between Beverly and Wenham to the boundary stone on the south side of Dodge street, near the house formerly of Richard Dodge, thence southerly by a line which crosses the outlet of Beaver pond and intersects a line in continuation of the brook which flows into Turtle pond, thence by said line and by the brook which flows into Turtle pond, and across Turtle pond and in a direct line to Paradise crossing, thence by the railroad location of the Gloucester branch of the Boston & Maine Railroad Company to Cabot street.

Ward Six. Beginning at the outlet of Plum Cove brook by the sea, thence by said brook to the northwesterly end of the culvert through which said brook runs under

FOR A PIANO GO TO **LEFAVOUR'S** 182 ESSEX ST.,
SALEM, MASS.

Caleb W. Loring's avenue, thence northwesterly to the most westerly corner of the house occupied by Jonathan F. Ober, thence in the same direction to the location of the Gloucester branch of the Boston & Maine Railroad Company, thence by said railroad location to Paradise Crossing, thence to Turtle pond, and across said pond to the brook which flows into Turtle pond, thence on the same course until it intersects a line which runs from the boundary stone on the south side of Dodge street, near the house formerly of Richard Dodge, and crosses the outlet of Beaver pond, thence by the last described line to Dodge street, at the boundary stone marked W. B., thence by the boundary line between Beverly and Wenham to the boundary line between Beverly and Manchester, thence by the boundary line between Beverly and Manchester to the sea, thence by the sea to the outlet of Plum Cove brook.

WHARVES IN BEVERLY.

Central, 59 Water
Crowell's, 107 Water
Foster's, 39 to 41 Water
Girdler's (coal), 71 to 77 Water
Haskell's, 85 Water

North Shore Lumber Co., 60 River
Pickett Coal Co.'s, 15 Water
Putnam & Pope's, 80 River
Salem Water Works, 47 Water
Steamboat, 7 Water

F. A. HINKLEY & CO., Furnace Work and Tin
 91 Cabot Street, Beverly. Roofing a Specialty.....

HISTORICAL EVENTS

—OF—

BEVERLY.

1668 TO 1897.

Copyright 1897, by Henry M. Meek. All rights reserved against publication by any other person.

- | | |
|--|--|
| <p style="text-align: center;">1668.</p> <p>Oct. 14. Beverly set off from Salem and incorporated. Original name Bass River.</p> <p style="text-align: center;">1672.</p> <p>March 18. Bounds between Beverly and Manchester settled.</p> <p style="text-align: center;">1674.</p> <p>School house ordered built near meeting house; to be also used for watch house.</p> <p style="text-align: center;">1675.</p> <p>Forts ordered built by the town. Expedition against the Indians at Fort Narragansett. Sept. 18, Capt. Thomas Lothrop and six other citizens killed at Deerfield by the Indians.</p> <p style="text-align: center;">1676.</p> <p>Dec. 5. Town chose two constables.</p> <p style="text-align: center;">1677.</p> <p>May 12. Agreement with Samuel Hardie to teach school.</p> <p style="text-align: center;">1681.</p> <p>Great excitement produced by claim of heirs of John Mason to all the land between Merrimac and Naumkeag rivers.</p> <p style="text-align: center;">1682.</p> <p>First parish meeting house, erected in 1656, sold, and new house erected.</p> <p style="text-align: center;">1683.</p> <p>Beverly became a port of entry.</p> <p style="text-align: center;">1684.</p> <p>Town voted to purchase land to enlarge common.</p> <p style="text-align: center;">1687.</p> <p>Town voted to impose fine of ten shillings on all future absentees from town meetings.</p> <p style="text-align: center;">1690.</p> <p>Expedition against Quebec; a company was raised in Beverly and sent under command of Capt. Wm. Rayment. Fort built for defence.</p> <p>April 11. Andrew Elliot elected first town clerk.</p> | <p style="text-align: center;">1695.</p> <p>Road from first parish meeting house to Manchester laid out.</p> <p style="text-align: center;">1698.</p> <p>Jan. 5. Ferry landing laid out.</p> <p style="text-align: center;">1700.</p> <p>A grammar school was established.</p> <p>May 2. Severe storm of rain and hail, lasting three days.</p> <p>May 15. Death of Rev. John Hale.</p> <p style="text-align: center;">1705.</p> <p>March 13. Training field or common deeded to the town.</p> <p style="text-align: center;">1706.</p> <p>Standard weights and measures provided by the town.</p> <p style="text-align: center;">1713.</p> <p>Land granted to erect school house at Farms.</p> <p>Oct. Second parish incorporated, and meeting house erected.</p> <p style="text-align: center;">1715.</p> <p>First burial place in second parish opened.</p> <p>Dec. 28. Second church organized.</p> <p style="text-align: center;">1727.</p> <p>Oct. 29. Severe earthquake.</p> <p style="text-align: center;">1733.</p> <p>Bartlett street laid out.</p> <p style="text-align: center;">1745.</p> <p>Dr. Robert Hale, jr. commissioned as Colonel and commanded a regiment in the expedition against Louisburg, including a company from Beverly under command of Capt. Benjamin Ives.</p> <p style="text-align: center;">1750.</p> <p>"Browne Hall," a costly mansion, erected on Browne's hill.</p> <p style="text-align: center;">1752.</p> <p>Rial Side united to Beverly.</p> <p style="text-align: center;">1754.</p> <p>The number of slaves in town was 28. Measures taken for destruction of wolves.</p> <p>June 6. Act passed to prevent mischief being done by unruly dogs in Beverly.</p> |
|--|--|

MUSIC BOXES

**LARGE STOCK CONSTANTLY ON HAND AT
LOWEST NEW YORK PRICES.**

W. J. LEFAVOUR, 182 Essex Street, Salem.

(670)

1755.
Nov. 18. Severe earthquake.
1767.
Death of Col. Robert Hale.
Powder house built on the common.
1769.
Feb. 11. Harbor frozen to Baker's Island.
1770.
June 27. First parish meeting house taken down and the third building erected; cost \$4,333.
1774.
Oct. 4. A Beverly privateer chased into harbor by British ship-of-war; the latter running aground, was cannonaded from the Beverly and Salem shores for two or three hours, but finally escaped.
- Nov. 17. Town voted to excuse from jury duty, etc., men who would organize a fire company.
1775.
Feb. 27. Town voted to establish a watch and to raise fifty-four minute men.
- April 19. One citizen killed and three wounded at battle of Lexington.
- Sept. 3. The "Hannah" of Beverly commissioned as the first privateer of the Revolution.
- Oct. Breastworks erected at Woodbury's Point and Paul's Head.
1777.
July 7. Col. Ebenezer Francis of Beverly killed in engagement near Whitehall, N. Y.
- Nov. About sixty women marched in regular order to the wharves and seized a quantity of sugar, which merchants had refused to sell at staple prices, by reason of depreciated paper currency.
1779.
Forty men from Beverly lost at sea this year.
1780.
May 19. Dark day.
1781.
Rev. Joseph Willard elected President of Harvard College, and continued until his death in 1804.
1783.
French troops passed the night in second parish on their way to Portsmouth.
1788.
First cotton mill in U. S. erected in this town, at junction of Cabot and Dodge streets.
- Land near the common purchased for burial purposes.
- Sept. 24. Beverly bridge opened for travel; cost \$16,000.
1789.
Washington visited Beverly and inspected the cotton factory.
1790.
Feb. 22. Barn of Richard Derby and 36 head of cattle burned.
1796.
First town clock.
1797.
Town voted to build a new grammar school house on Watch hill; completed in 1798 and used also for a town hall.
1798.
First health officer chosen.
1799.
Jan. 18. Schooner "Alert" of Beverly, captured by French privateers.
Death of Miss Emma Leach, 69 years old, and only 22 inches high.
1801.
Smallpox Hospital erected on Paul's head cost \$450.
- March 25. First Baptist church constituted, and house erected same year.
- June 2. Light Infantry Co. organized.
1802.
Jan. 20. The Social Library formed.
July 23. Beverly Bank incorporated; made National Bank in 1865.
- Nov. 9. Dane st. church organized and house erected same year at cost of \$6,000 to \$7,000.
1803.
Almshouse erected.
Second burial ground in second parish laid out.
Washington street laid out.
1805.
May 16. Town voted to raise \$1,000 for purchase of new fire engine.
1807.
July 4. Parade and celebration.
1808.
New powder house built.
1809.
Beverly Marine Insurance Co. chartered.
1810.
First Sunday school in America established by Misses Hill and Prince.
Fisher Charitable Society organized.
1812.
Manufacture of Britannia ware begun.
1814.
An attack being feared from the British, several families moved to the interior.
- June 9. A barge pursued by a British ship-of-war, was run ashore on Mingo's beach; set on fire by the British, but fire extinguished by the inhabitants.
- Oct. 14. Beverly Light Infantry organized.
1815.
Feb. 22. Celebration of peace; end of war with Great Britain.

Granite Iron Ware the Genuine, not imitation, at.....
GREATLY REDUCED PRICES.

F. A. HINKLEY & CO.,
91 Cabot Street, Beverly.

1820.
June 15. Death of Moses Brown.
1824.
Liberty Lodge of Free Masons established
Aug. 31. Gen. Lafayette visited Beverly.
1828.
Cotton mill destroyed by fire.
Town voted to procure another fire engine.
Jan. 4. Annable's cabinet maker's shop burned.
1829.
Farms church organized, and new house dedicated in Jan. 1830; cost about \$1600.
May. Hon. Nathan Dane donated \$10,000 to Harvard College about this time.
May 29. Four houses and one store burned; fire commenced in house of Mr. Curry.
Oct. 6. Parade of Second Brigade of militia at upper Beverly.
1831.
Coal began to be used.
1832.
April 19. Fire destroyed Mr. Harris's barn with five cows, four oxen, hay, etc.
Nov. Whaling Company organized.
Dec. 8. Dane street church burned.
1833.
New Dane street church erected; cost about \$10,000.
March 15. Death of Hon. Joshua Fisher; bequeathed \$20,000 to Harvard College. He founded Fisher Charitable Society in 1810.
June 17. Beverly academy opened.
1834.
July 10. House at Chapman's corner completely shattered by lightning.
Sept. 1. Fourth Cong. church organized; meeting house dedicated Dec. 29.
1835.
Feb. 5. Death of Hon. Nathan Dane.
July 4. Day celebrated by procession, etc. Oration by Edward Everett.
Dec. 3. First Parish meeting house reopened after being remodelled at cost of \$10,000.
1836.
Female Charitable Society incorporated.
1837.
Baptist church reconstructed at cost of over \$7,000, and dedicated Nov. 23.
Feb. 8. Washington st. church society formed and meeting house erected at cost of \$9,387; dedicated March 29.
1838.
Almshouse remodelled at expense of \$2,500.
Public streets, courts, etc. (43) named by order of the town.
Feb. 1. Remodelled Second Cong. church dedicated.
- May. Many trees set out in streets and public grounds.
1839.
Woolen carpet factory established.
Erection of Bell's hall.
Dec. 18. Eastern R. R. opened from Salem to Ipswich.
1840.
Burial ground at Farms laid out.
Feb. 17. First Universalist Society organized.
1841.
Feb. 10. Brick residence of Israel Thorn-dike purchased for \$6,500 and altered into town hall; opened for public purposes, Oct. 26.
May 20. Foster & Lovett's store on Foster's wharf burned.
Dec. 18. Mrs. Martha Appleton reached 100 years of age; the first person to reach that age since the settlement of the town.
1842.
A school house erected in Bass river district.
July 4. Union celebration by Sunday school children.
1843.
Jan. Town history published by Rev. E. M. Stone.
Dec. Branch railroad to Wenham pond built.
1844.
June 4. Fire destroyed cabinet maker's shop, house of Dr. Kittredge, barn, etc. Loss \$12,300.
Nov. 21. New Baptist meeting house at Farms dedicated.
1846.
Universalist church erected.
June 7. First divine service of the Protestant Episcopal church.
Oct. 21. India rubber factory destroyed by fire; loss \$3,000.
1847.
May 12. Essex County Health Insurance Co. organized in Beverly.
1849.
March 28. Seaside residence of Franklin Haven destroyed by fire.
June 12. Old Hospital building, on Paul's Point, at the cove, burned.
1850.
Oct. 18. Large barn and slaughter house of Col. Jesse Sheldon burned, at No. Beverly.
1851.
Public Library established.
Beverly Citizen first issued.
Jan. 23. Atlantic House totally burned, a large three story brick block; loss \$8,000.
Feb. 21. Bass River Lodge, I. O. O. F. organized.

Lefavour's Piano Polish, 35 cts:

This polish we prepare for Pianos and warrant it to suit. Sold at LEFAVOUR'S MUSIC STORE, 182 Essex Street, Salem.

- May 15. Act incorporating proprietors of the Commons or Sheep pasture.
 May 15. Act for protection of the harbor.
 May 26. Robert Rantoul jr. elected to Congress.
 1852.
 Aug. 7. Sudden death of Robert Rantoul jr. at Washington.
 1853.
 Dec. 9. New Cove school-house dedicated.
 Dec. 10. Schooner "East Wind" launched at Tuck's Point; 130 tons.
 1854.
 Jan. Monument in memory of Robert Rantoul jr. erected in family burial lot; expense mainly defrayed by \$1.00 contributions from friends.
 March 13. By-law against smoking in the streets repealed.
 Oct. 24. Schooner of 140 tons launched from wharf of R. & J. Pickett.
 Dec. 18. New railroad depot opened.
 1855.
 April 18. Act to protect fisheries in Danvers and Beverly.
 1856.
 Jan. 29. Stores of Foster & Lovett, D. Crowell and R. & J. Pickett, on Water st. burned
 Jan. 31. Eastern R. R. train thrown from track at No. Beverly.
 June 17. Death of Dr. Ingalls Kittredge; aged 86.
 1857.
 Feb. 15. Fire at Eagle India Rubber factory; loss \$15,000.
 April 27. Part of Beverly annexed to Danvers.
 1858.
 June 14. Death of Albert Thorndike.
 Oct. 24. Death of Robert Rantoul; aged 80.
 1859.
 "Beverly Citizen" re-established.
 Beverly Gas Light Co. incorporated.
 1860.
 Apr. 27. Fire at the Kerosene Works.
 May. Town indicted a second time for not sustaining a high school.
 Sept. 5. Great celebration of 50th anniversary of the establishment of Sunday schools; procession of 1500 children.
 1861.
 March. Town voted to establish high school; opened May 2, in Odd Fellows hall.
 April 16. Beverly Light Infantry left for war; arrived home Aug 1.
 July 18. Two barns, nine cows, etc., burned at Rial Side, owned by Henry Collins.
 Oct. 15. "Rantoul Guard," Capt. J. W. Raymond, went into camp at Lynnfield.
 Nov. 13. Fire at Kerosene Works.
 1862.
 Jan. 26. Fire at buildings of R. & J. Pickett and J. S. Cushing.
 March 5. Rubber factory totally destroyed; loss \$70,000.
 July 10. Town voted to pay \$100 bounty to soldiers.
 Aug. Capt. C. L. Giddings' company went into camp at Lynnfield; left for seat of war Sept. 8.
 Nov. 15. Fire destroyed J. & J. Wilson's ropewalk on Lothrop st.; loss \$4,000
 Nov. 25. Co. E, 8th Regt., Capt. F. E. Porter, left camp at Wenham for Newbern having re-enlisted Sept. 19; returned July 29, 1863.
 1863.
 Oct. 28. First horse cars from Salem.
 1864.
 Jan. 18 and 20. Great demonstrations upon return of part of Co. G, 23d Regt. Capt. Raymond.
 1865.
 June. Completion of new Gothic church (St. Peter's); consecrated Sept. 4.
 Aug. 4. Grand reception to returned heroes of the war.
 Dec. 19. Fire at cabinet works of Wm. H. Allen; loss \$6,000.
 1866.
 Jan. 19. Fire destroyed three buildings of Allen, Cheney, Bartlett & Co., at foot of Congress st.; loss \$10,000.
 March 12. Town voted to abolish district system of schools and to establish a uniform graded system; also, appropriated \$7,000 for purchase of steam fire engine.
 Sept 10. Dwellings of Messrs. Lee and Cabot at Farms robbed of silver plate valued at \$4000; recovered and three robbers arrested at Chelsea; one being shot dead.
 1867.
 Beverly Savings Bank chartered.
 Walnut hill purchased for cemetery.
 April. First Meth. church organized.
 Aug. 8. Corner stone of Masonic hall laid.
 Oct. 2. 200th anniversary of the First Parish observed.
 1868.
 March. Banks moved to new Masonic blk.
 Sept. 20. Death of Miss Joanna Quiner, sculptor.
 Oct. 9. Reservoir on, Chipman hill completed.
 1869.
 First Meth. church erected on Railroad ave.
 June 15. Post 89, G. A. R. organized.
 Sept. 15. New first Baptist church dedicated.

F. A. HINKLEY & CO.,
 91 CABOT STREET, BEVERLY.

REFRIGERATORS, ICE CHESTS
 AND WOODEN WARE.

- Nov. 2. Fire destroyed Brown house on hill near the bridge.
 Nov. 6. Tolls on Essex bridge abolished. 1870.
 Jan. 1. Wenham water let into service pipes.
 Jan. 14. Death of Charles Davis, aged 63; he bequeathed \$5,000 to Essex Institute, and \$8,500 to various local societies.
 July 23. Dedication of new Catholic church.
 Nov. 29. Cabinet shop of Weed & Cole and two other buildings on May street burned.
1871.
 March 30. Stable of John Pickett on Union st. and six horses burned.
 April. Lighthouse at Hospital point built.
 July 13. Three new hose carriages received by fire department.
1872.
 Jan. 28. Death of Capt. Samuel Endicott.
 Feb. New almshouse completed; cost with adjoining land \$25,000.
1873.
 Jan. 28. Fire at S. Norwood & Co.'s factory; several persons jumped from third story and badly injured.
 Feb. 11. Fire destroyed Odd Fellows hall.
 Aug. New depot completed at No. Beverly.
1874.
 April 15. Act authorizing town to issue bonds for funding debt.
1875.
 Jan. Remodelled town hall first occupied by town officers.
 Jan. New Briscoe school house dedicated; cost about \$75,000.
 June 20. Death of Seth Norwood; aged 60.
 July 6. Bakery of Wm. A. Cottrell struck by lightning and burned.
 Sept. 8. New Odd Fellows Hall dedicated; cost about \$65,000.
1876.
 New England Industrial School for Deaf Mutes organized.
 May 28. Ober's saw mill near the bridge burned.
1879.
 Death of Dr. Wyatt C. Boyden; aged 87
 March 24. Death of James Hill, Esq. town clerk; aged 62.
 April 1. Accident to Pullman train at No. Beverly; train wrecked; no one injured.
 July. Depot at Pride's crossing built.
 Oct. Arrival home of the Andrews Bros. after trip across the Atlantic in the boat "Nautilus."
1880.
 Feb. 3. Fire destroyed summer residence of W. D. Pickman at Cove; two persons killed and several injured.
 Feb. 26. Morocco factory of Wm. F. Murphy burned.
 Nov. 1. Death of Dr. Augustus Torrey, aged 76.
 Nov. 29. New school house at Dodge's Row opened.
1881.
 April 30. Act authorizing town to refund its indebtedness; accepted July 6.
 Sept. Arrival of steam fire engine "Enterprise."
1882.
 Oct. 4. First issue of Beverly Times.
 Oct. 13. Dedication of Soldiers' monument; cost \$4,800. Gov. Long and many distinguished people present.
1883.
 Jan. 1. Death of Miss Elizabeth Manning Hawthorne.
 Feb. 24. Opening of Lefavour's opera house.
 May 10. Several burglaries.
 May 14. Fire destroyed Lynch & Welch's morocco factory, and Lawrence's pottery; loss \$50,000.
 Aug. 8. Narrow escape from colliding trains at depot.
 Sept. 15. Commercial block commenced.
 Sept. 21. First horse car to northern junction of Cabot and Rantoul streets.
1884.
 Jan. 9. Death of Lt. Col. Henry P. Woodbury; aged 48.
 March 12. Porter's shoe factory burned.
 Oct. 10. Parade of Essex Co. Catholic Temperance Societies.
 Dec. 23. South school house burned.
1885.
 Jan. 27. Barn and slaughter house of C. F. Porter, No. Beverly burned.
 May 1. Atlantic block commenced.
 May 27. Lock out in shoe factories.
 June 4. Burning of rubber factory, Rial side.
 June 16. First horse cars through Rantoul street.
 Aug. 26. Opening of new Bank building; cost \$25,000.
 Sept. 8. Town voted for independent water supply. Afterwards appropriated \$150,000 for new works. The contract was \$127,000 with \$11,000 additional for new main.
 Nov. 20. Dedication of new brick engine house; cost about \$20,000.
 Nov. 30. Town voted for electric fire alarm.
1886.
 Old Ladies' Home Society organized.
 Feb. 23. New South school house opened; cost \$25,000.

PIANO TUNING

PIANOS and ORGANS Tuned, Repaired and Polished. All work First Class.
 W. J. LEFAVOUR, 182 Essex Street, Salem.

- March 3. Legislature voted against division of town.
 April 1. End of seven weeks' labor trouble.
 July 8. First horse cars to Cove.
 July 24. Electric lights.
 1887.
 Jan. 17. Opening of Post Office in Odd Fellows' building.
 March 2. Cabot street illuminated by electric lights.
 March 23. House of Representatives voted (131 to 87) in favor of dividing Beverly.
 April 6. Mass. Senate voted 19 to 11 for division of Beverly.
 April 9. Indignation meeting at Beverly against division.
 May 19. Death of Richard P. Waters at Cherry Hill farm.
 May 23. Gov. Ames vetoed the Beverly division Bill.
 May 24. Town celebrated veto of division bill.
 July 10. Opening of new Catholic church at Beverly Farms.
 Sept. 5. Odilon Menard and child of Salem killed by cars.
 Sept. 21. 25th anniversary of mustering in of Beverly Light Infantry celebrated.
 Oct. 1. Beverly discontinued use of Salem water works.
 Oct. 9. Dedication of St. Margaret's Catholic church, Beverly Farms.
 Dec. 3. Death of John Pickett; aged 80.
 1888.
 March 15. Legislature voted 109 to 124 against division of Beverly.
 April 2. Town accepted water works and voted to establish Water board.
 April 23. Beverly appropriated \$3500 for new school house at Rial side.
 May 21. Renumbering of streets commenced.
 Oct. 10. Burning of steamer "Admiral."
 Nov. 1. Free letter delivery.
 1889.
 Jan. 10. New school house at Rial side opened.
 Jan. 21. Assault on non-union lasters at Lefavour's factory.
 May 27. Beverly & Danvers Street Railway incorporated.
 June. "Fair Play" fire engine sold.
 June 27. Opening of new hotel "The Queen."
 June 27. New bell placed in tower of Avenue church.
 July 8. Work begun on Beverly & Danvers street railway.
 Aug. 21. Contracts made by Beverly Bldg. Asso. for three new factories on Rantoul street.
 Sept. 3. Town divided into five voting precincts.
 Sept. 24-25. Cattle show.
 Oct. 10. Death of Dr. Charles Haddock.
 Oct. 31. Opening of Beverly & Danvers street railway.
 Dec. 13. Flags placed on all the school houses.
 1890.
 April 7. Town appropriated \$8,000 for new armory, and \$2,500 for surveying system of sewerage.
 April 21. Town appropriated \$4,000 for steam road roller.
 May 26. Widening of Cabot street at the bridge ordered by County Commissioners.
 Sept. 15. Beverly & Danvers street railway began regular trips to Dan. plains.
 Sept. 20. First issue of Beverly Chronicle.
 Sept. 23-24. Cattle show.
 Oct. 7. First trip of new steamboat line to Boston.
 Oct. 8. Arrival of two new hose wagons.
 Oct. 10. Parade of the 8th Regt.
 Oct. 20. Fire destroyed barn of F. Haven.
 Nov. 29. Naumkeag St. Ry. Co. refused permit to erect poles and wires.
 Dec. 1. Schooner Daniel C. Marcy lost with all hands.
 Dec. 30. Town accepted Australian ballot law for election of town officers.
 1891.
 Jan. 8. Fire destroyed barn and stock of S. E. Glines.
 Jan. 27-31. D. L. Moody, revivalist, at Baptist church.
 Feb. 16. House of J. R. McNeal burned.
 March 18. Bev. Hist. Society organized.
 April 6. Town voted ten years' contract for 80 electric street lights.
 April 23. Body of C. M. Robes found in pastures at No. Beverly.
 June 1. New flag staff erected in depot square.
 June 11. Bell removed from Ave. M. E. church.
 June 22. Suicide of W. G. C. Shaw and attempted murder of three persons.
 Aug. 28. Triplets born.
 Aug. 31. Property of Union Elec. Car Co. shipped from town.
 Aug. 31. Several small incendiary fires during previous week.
 Oct. 7. Enlargement of Beverly Times.
 Nov. 1. Fire destroyed Allen's box factory, Woodbury's shoe factory, and several other buildings; loss \$150,000.
 Nov. 20. Dedication of new Armory of Beverly Light Infantry.
 Nov. 23. Town appropriated \$10,000 for 12 inch water main in burnt district.
 Nov. 24. Queen hotel destroyed by fire; loss \$75,000.
 Nov. 28. Selectmen vote in favor of trolley wires on Rantoul street.
 Dec. 8. Fire at Baker's grain store.
 Dec. 10. Fire in Stopford bldg. Rantoul street.
 Dec. 16. Will of Edward Burley filed; homestead given to Hist. Society.

OIL HEATERS AND LAMP STOVES, F. A. HINKLEY & CO.,
 Best Makes on the market at lowest prices. 91 CABOT STREET, BEVERLY.

1892.

- Jan 30. Fire destroyed Hinman's planing mill.
 Feb. 12. Birth of Indian papoose.
 March 25. Burning of Hotel "Massasoit" at Wenham lake.
 July 10. Barn of W. W. Caldwell burned.
 Aug. 11. Town voted to build sewer in Rantoul street.
 Aug. 17. R. R. accident at Paradise crossing; 1 killed, 8 injured.
 Oct. 6. Death of Col. Francis E. Porter.
 Dec. 22. J. Bowden, supt. of deaf mute school, killed by cars.

1893.

- Jan. 1. Tug "White Fawn" burned.
 Jan. 30. Dedication of new shoe factory leased by Woodbury Bros., built in 38 days.
 Jan. 31. Town voted in favor of electric street cars, 706 to 182.
 Feb. 2. Fire at Beverly Times Office: loss \$4,900.
 Feb. 10. Selectmen granted permit for electric cars.
 Feb. 27. Death of Robert G. Bennett; 71 years.
 March 10. Fire destroyed school house at Cove.
 April 17. Death of Lucy Larcom.
 April 24. Act passed authorizing town to lay sewers.
 April 24. Goodwin mansion at Farms burned: loss \$4000.
 June 2. Fire at Thissell's shoe factory.
 June 11. Fire at A. Gillis' house, No. Beverly.
 June 26. Fire at grocery of A. F. Place.
 June 27. Fire at Putnam & Pope's mill.
 July 10. Fire at Kenney's heel factory.
 Aug. 5. Town accepted new water act.
 Aug. 10. Arrival of Ex-Pres. Harrison.
 Aug. 14. First electric street cars.
 Sept. 3. Death of Col. Jerome Napoleon Bonaparte.
 Sept. 7. Town voted in favor of city charter; 725 to 177.
 Oct. 5. First issue of Bev. Daily Times.
 Oct. 6. Chas. L. Dodge elected Col. of Sth Reg't.
 Oct. 14. Town celebrated 225th anniversary.
 Oct. 28. Fire at morocco factory; Congress street.
 Dec 1. Fire at Washington St. Chapel.
 Dec. 5. Town voted to refer city charter to annual meeting; 155 to 119.
 Dec. 21. Town voted to apply for city charter; 819 to 76.
 Dec. 31. Fire at Grey's planing mill; loss \$15,000.

1894.

- Feb. 14. Act passed authorizing town to fund water loan.
 March 22. Dedication of new Univ. church; cost with land \$23,000.

- March 23. Act creating city of Beverly signed by governor.
 March 31. Town accepted four new streets at Pleasant View, and appropriated \$5,000 for same; also, voted to issue sewer loan of \$100,000.
 April 3. Melinda Hughes, a child, fatally burned on beach.
 April 5. Burglary at Whitcomb & Carter's.
 May 1. Town accepted city charter; 479 to 58.
 May 1. Announcement of public bequests of Mrs. Anna B. Cross.
 June 9. Fire at Lefavour's shoe factory; loss \$7,214.96.
 Aug. 3. Josiah Woodbury appointed postmaster.
 Aug. 30. Assault on S. A. Day, at No. Beverly.
 Sept. 27. Dedication of New Dane st. chapel.
 Oct. 8. Work begun on dam at Longham meadow.
 Oct. 12. Parade of Essex County Temperance Societies.
 Oct. 19. Firemen's Parade.
 Dec. 3. Fire destroyed M. E. Grey's store house, River st.
 Dec. 11. First city election in Beverly.
 Dec. 31. Fire at P. Collier's house.

1895.

- Jan. 4. M. E. Grey's planing mill burned; loss \$15,000.
 Jan. 7. First city government inaugurated; mayor, John I. Baker.
 Jan. 19. Fire in barn of G. C. Stickney Co.
 Jan. 25. Suit of city against Geo. H. Norman settled by him for \$7,000.
 Feb. 10. Fire at bowling alley of Aug. Williams.
 Apr. 20. C. Murphy's shoe factory burned; loss \$20,000.
 Apr. 25. Rev. W. B. Geoghegan installed pastor of First Unitarian Church.
 May 29. Fire destroyed Lefavour's opera house, loss \$15,000.
 June 20. Installation of Rev. F. J. Van Horn, Dane st. church.
 Aug. 19. Opening of Beverly, Gloucester and Essex street railway.
 Nov. 21. Trial of new steam fire engine.

1896.

- Aug. 15. St. Mary's Catholic Church burned.
 Aug. 24. Tearing down of Beverly depot commenced.
 Oct. 16. Firemen's parade.
 Nov. 17. Norwood's shoe factory burned.

1897.

- Jan. 16. Dwelling house on Abbott st. burned.
 Feb. 17. Death of Hon. John I. Baker.
 Apr. 25. Death of Hon. C. H. Odell.

LATEST MUSIC at **Lefavour's Music Store,**
 SALEM, 182 ESSEX STREET.

E. G. SAWYER,

Manufacturer of and Dealer in



LIGHT CARRIAGES

AT OLD STAND.

126 Rantoul St., cor. Bow St.,

BEVERLY.

NEAR EASTERN RAILROAD STATION.

Orders solicited for Fine Carriages of any style.

All Work Warranted First Class.

THE "NORTH SHORE" WAGON.

PATENTED.

This new style of Carryall, which can be used as a Depot Wagon, is of my own construction. Sample on hand. Please call and examine.

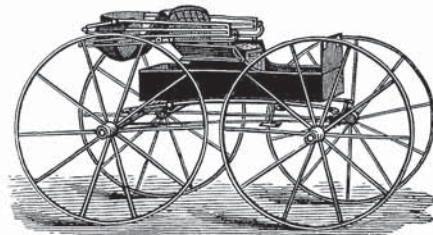

Carriage Repairing.

In all kinds of PAINTING, VARNISHING, IRON WORK, WOOD WORK and TRIMMING.

WE WILL SUIT YOU.

GIVE US A TRIAL.

PRICES LOW.

ESTIMATES given on any style of work, or in any branch of repairs.

Please give us a call. Our thanks to all former patrons. All carriages consigned to us set up in a proper manner at reasonable rates. Carriages crated, packed and shipped to any part of the United States.

JOHN M. MURNEY,
INSURANCE AGENT,

— AND —

Real Estate Broker.

ENDICOTT BUILDING
BEVERLY, MASS.

CHARLES F. LEE,
INSURANCE AGENT
AND REAL ESTATE BROKER,
NOTARY PUBLIC AND JUSTICE OF THE PEACE.

Room 4, Endicott Building.

153 CABOT STREET, - BEVERLY, MASS.

Beverly Co-operative Bank,
ENDICOTT BUILDING, BEVERLY, MASS.

Monthly Meetings on Third Tuesdays of
Each Month.
Shares Issued March and September.

HARRIE L. OBER, Sec'y.

CHARLES F. LEE, Treas.

BEVERLY NATIONAL BANK.

INCORPORATED 1802.

ORGANIZED AS A NATIONAL BANK, 1865.

Cor. of Cabot and Thorndike Streets,
BEVERLY, MASS.

CAPITAL, \$200,000. SURPLUS, \$70,000.

ALBERT PERRY, Pres. ALLEN H. BENNETT, Cashier.
H. L. WALKER, Vice Pres. HORACE P. FOSTER, Teller.

SAFE DEPOSIT VAULTS. STORAGE FOR VALUABLES. BOXES TO
RENT FROM \$5.00 TO \$16.00.

Dividend Apr. 1 and Oct. 1. Discount Tuesdays and Fridays.

Bank Hours, - - 8.30 A. M., to 2 P. M.

BEVERLY SAVINGS BANK.

177 CABOT, COR. THORNDIKE STREET, BEVERLY, MASS.

Open Daily from 8.30 A. M. to 1.30 P. M.

ROBERT R. ENDICOTT, Pres. CHARLES H. KILHAM, Treas.
ALBERT S. HOOGS, Teller.

COMMITTEE OF INVESTMENT.

ROBERT R. ENDICOTT, AUG. N. CLARK, SAM'L J. FOSTER,
GEORGE BUTMAN.

Deposits begin to draw interest on the fourth Wednesdays of January, April, July and October, and may be withdrawn at any time without previous notice.

Dividends payable on the fourth Wednesdays of April and October in each year, and placed on interest immediately if not withdrawn.

NO. OF DEPOSITORS, 5804.

AMOUNT OF DEPOSITS, \$2,025,000.

Beverly, Oct. 31, 1896.



AT THE

WHITE STORE

YOU WILL FIND A COMPLETE LINE OF

**Fine Stationery, Confectionery,
Blank Books and Periodicals.**

*Also the New York, Boston, Salem and
Beverly Daily Papers.*

Subscriptions taken for all the
Leading Magazines.

ALONZO HOOGERZEIL,

138 Cabot Street,

Lefavour Block,

BEVERLY.

Wm. H. Twohig,

COUNSELLOR AT LAW,

ENDICOTT BUILDING, 153 CABOT ST., - BEVERLY.

LINVILLE H. WARDWELL,

ATTORNEY-AT-LAW,

176 CABOT STREET, - - - BEVERLY.

JUSTICE OF THE PEACE.

NOTARY PUBLIC.

ISSACHAR LEFAVOUR & SON,
Insurance AND Real Estate,

Office, 16 Washington, cor. Brown St., Beverly, Mass.

Representing Firemen's Fire Insurance Company of Boston, Merrimack Mutual of Andover, and other Mutual and Stock Companies, English and American.

Justice of the Peace.

Arthur A. Forness,
INSURANCE AND REAL ESTATE,

Agent Leading American and English Fire Ins. Co.'s.

MORTGAGES NEGOTIATED.

NOTARY PUBLIC.

JUSTICE OF THE PEACE.

ROOM 3, ENDICOTT BUILDING, BEVERLY.

MARTHA F. LOVETT,

TYPE WRITING *Special Commissioner,* REAL ESTATE
 and 216 1-2 CABOT ST., and
 COPYING. BEVERLY. INSURANCE.

THOMAS' OIL-TROUGH TREE PROTECTOR.

(PATENTED AUGUST 9, 1881.)

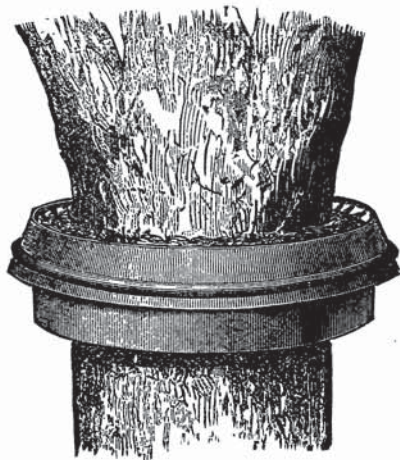

This Improved Protector effectually protects the trees against the **CANKER WORM.** Neatest, Cheapest, and most durable protector in the market.

1. They are made of Heavy Corrugated Zinc which prevents them from sagging when on the tree.
2. It contains oil enough for the season, and a perpendicular front to the pan prevents the oil from blowing out.
3. It will not girdle or injure the tree.
4. The oil troughs are easily cleansed and are protected from dirt and leaves.
5. It will prevent the codling and tussock moths, bark lice, curculio, caterpillars, etc.; from ascending the trees, and is so constructed as to be a perfect barrier against canker worms.

A. W. PROCTOR,

43 ESSEX ST., - BEVERLY, MASS.

MRS. A. A. MOORE,

and agent for _____

Millinery Butterick Patterns

AND LEWANDO'S DYE HOUSE.

A FULL LINE OF MACHINE NEEDLES AND OILS.

105 CABOT STREET, BEVERLY.

L. G. H. SANFORD,

Millinery, Stamped Linens,

EMBROIDERY SILKS, KID GLOVES,
HANDKERCHIEFS

AND

"ARMORSIDE" CORSETS.

203 CABOT STREET, BEVERLY.

CLARA B. HUNTER,

Dry and Fancy Goods,

LACES, HOSIERY, WORSTEDS, THREADS, ETC.

Circulating Library.

A full line of Confectionery,
Stationery, etc....

291-B CABOT STREET, BEVERLY.

MRS. N. M. CONDON,

Fashionable Dressmaker,

..AND DEALER IN..

DRY AND FANCY GOODS.

Dressmakers' Findings a Specialty.

151 Rantoul, near Pond Street, - BEVERLY, MASS.

PHILIP DWYER,

Ladies' and Gents' Fine Tailoring

90 Cabot Street,



BEVERLY, MASS.

F. N. HOAG,

174 CABOT ST., BEVERLY.

OPP. THE BANK.



LADIES' AND GENTLEMEN'S

..Tailoring..

E. H. JANSON,

Photographer

*High Grade Water Colors
and Crayons
a specialty.*

PEABODY BUILDING, 156 CABOT ST.,
BEVERLY, MASS.

MISS J. F. WOODBURY,

**Stenographer and
Typewriter Copyist.**

— 28 BROADWAY, BEVERLY, MASS.

M. E. SULLIVAN,

168 Cabot St., Beverly.

FIRST CLASS DRESSMAKING

ROOMS AND SCHOOL.

FOOT-WEAR

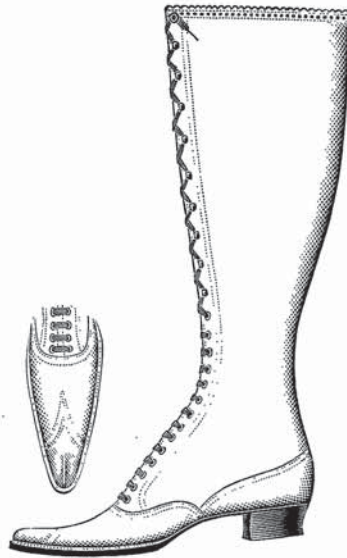

**LATEST DESIGNS
AND SHAPES.**

Bicycle, Golf, Tennis, Bowling,
...Running Shoes...



SHOES TO ORDER

EDMUND GILES,

PEABODY BUILDING.

154 CABOT STREET, - - BEVERLY, MASS.

CENTRAL SHOE STORE.

THE LOWEST PRICED SHOE STORE IN
THE CITY.

Special Attention given to Boys' and Girls' Shoes.

HORACE I. WILSON, MANAGER.

120 CABOT STREET, - - BEVERLY, MASS.



HOTEL WALTER,

Cor. RAILROAD AVENUE and RANTOUL STREET,
BEVERLY, MASS.

A First Class Family and Transient Hotel.

Modern in all its appointments. Beautifully Located.
Two minutes walk to the depot. Electrics pass the door.

ROOMS BY THE DAY OR WEEK,
AN ELEGANT COFFEE AND QUICK LUNCH ROOM CONNECTED.

CUISINE UNSURPASSED.

POPULAR PRICES. EVERYTHING NEW AND FITTED IN ELEGANT STYLE.

H. A. WALTER, Prop.



*First Class Commercial Hotel. Opposite B. & M. R. R. Station.
American and European Plan. American Plan, \$2.00 per day.*

Board and Rooms by the Day or Week.

TERMS REASONABLE.



**STEAM
HEAT.**



BATHS.



The Boscobel,

41 and 43 BOW STREET, - BEVERLY, MASS.

A. WARDMAN, Proprietor.

WILLIAM STOPFORD,

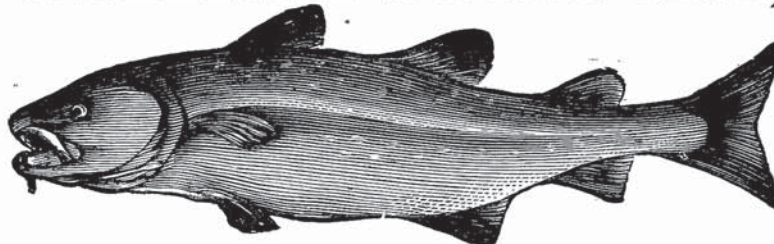

— WHOLESALE AND RETAIL DEALER IN —

Ocean, Lake, River and Shell... **FISH** ...of all kinds in their season.

*Central Fish Market, 133 Cabot St., Beverly, Mass.
Beverly Farms Market, Neighbors Blk., B. F.*

TELEPHONE 715-2.

F. J. McADAMS,



JUNK

...DEALER...

Wholesale and Retail
Dealer in....

**Paper Stock, Iron,
Metals, etc.**

**46 Water Street,
BEVERLY, MASS.**

Hoogerzeil's Steam Roasting and Baking Pan.



THE ECONOMIST ROASTING AND ...BAKING PAN...

Combines all of the best points of other covered
pans, with the addition of the

PATENTED WATER JOINT.

REMEMBER 1. It makes the meat juicy and
tender. 2. It needs no basting.
3. You can see if water is needed
from the outside of the pan. 4. You can put water
in from the outside. 5. Meat don't shrink up from
cooking. 6. You retain the heat that you would
lose in basting in the old way.

It is unsurpassed for baking bread, cakes, bis-
cuits, etc. No heavy or dried up bread. No crusts.

For baking beans it is simply magical.



43 Bartlett St., Beverly, Mass.

E. PUTNAM

The...
Shoe man..

Odd Fellows
 Block...

 **BEVERLY.**

ALDEN WEBB,
Watchmaker, Jeweler and Optician.
 REPAIRING IN ALL ITS BRANCHES.

Satisfaction Guaranteed.

OCULIST PRESCRIPTIONS CAREFULLY FILLED.

Masonic Building, Beverly, Mass.

KENT'S SHOE STORE,

H. H. KENT, Proprietor.

DEALER IN

Boots, Shoes and Rubbers

WHO REPAIRS YOUR SHOES ?

 *Custom Boot and Shoe Making and
 Repairing a Specialty.*



221 Cabot Street, next Street Railway
 Car Station,

BEVERLY.

Established July 6, 1895.

Ensign N. Kendrick, Proprietor.

THE KENDRICK PRESS,

147 Cabot Street,

BEVERLY, - - MASS.



ENSIGN N. KENDRICK, Prop.

THE LEADING
MERCANTILE PRINTERS
IN THE CITY.

First Class Work.

Prompt Attention to All Orders.

Reasonable Prices.

APPLETON'S BEVERLY AND SALEM EXPRESS,

TWO TRIPS EACH WAY EVERY DAY.

Special Trips for Early Trains.

Order Boxes in Salem.—B. F. Hill & Co., 222 Essex St.; Savory's Express, 156 Washington St.; J. V. & J. Hanson, Central cor. Front.
Order Boxes in Beverly.—Pickett Coal Co., 15 Water St.; Whitcomb & Carter, 186 Cabot St.; H. P. Woodbury, 123 Hale St.

Leaves Beverly 9 A.M. and 2.30 P. M.; Salem 11.30A.M. and 5.30 P.M.

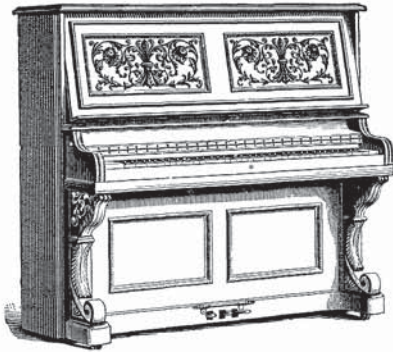

E. F. SULLIVAN,

— Dealer in —

... **HIGH GRADE** ...

PIANOS AND ORGANS.

We respectfully call your attention to our Superior Tone Quality as Well as Workmanship.

Cash or Easy Payments.

WAREROOMS,

7 Washington St., - Beverly.



C. A. Lawrence,

Wholesale dealer in the best quality of Drain Pipe at Boston Prices,

SAVE YOUR FREIGHT.

Manufacturer of all kinds of earthen ware and dealer in Crockery of all kinds, also lamp chimneys. All kinds of earthen ware made to order at short notice.

A large assortment of ware for the Ladies to decorate.

Before buying any of the above class of goods call at the Beverly Pottery and get prices.

Beverly Pottery, Lawrence Ct. off Federal St., BEVERLY, MASS.

Homeopathic Medicines.

Full Weight.

C. E. BROWNE,

Registered Prescription Druggist.

95 Cabot Street, - - Beverly, Mass.

Liquors Not Sold.

Honest Dealing.

ENTERPRISE PRESS

*Printing in all its branches,
Up to date in style, quality and price,
Binding, Wire Stitching, Embossing,
Blocking, etc., Estimates Furnished.*

95 CABOT STREET, - - BEVERLY, MASS.

MAGUIRE & HERRICK,

LIVERY, HACK AND BOARDING

STABLE,

3 School St., cor. Cabot,
BEVERLY, MASS.

Hacks for Weddings and Funerals a
Specialty.

Stable connected by telephone.

CHAS. H. HERRICK.



JAMES MAGUIRE.

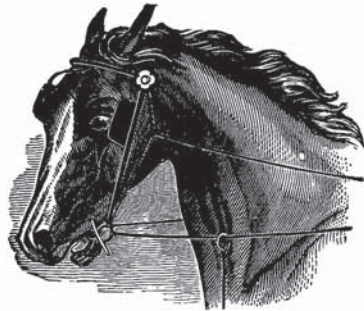

C. A. Cohoon,

BOARDING AND BAITING

STABLE,

Horses Boarded by the day or week.

Satisfaction Guaranteed.

29 ATLANTIC AVE., BEVERLY, MASS.

Telephone connection.

GEO. BREWER,

BOARDING, LIVERY & SALE STABLE,

HORSES AND CARRIAGES FOR SALE.

No. 8 West Dane, near Cabot Street,

BEVERLY.



Union Stable.

W. M. STEVENS Prop.,

Boarding and Livery Stable.

Boarding a Specialty. First Class Teams To Let.

6 West Dane St., BEVERLY, MASS.

Connected by Telephone.



Boarding,
Baiting,
Livery,
Dealing,
and
Training.

Park Stables.

47 TO 53 LOVETT STREET,

BEVERLY, - MASS.

Winter Board
for Horses.
Clipping.
Carriages to
let by day
or week.

LESSONS ON RIDING OR DRIVING.

W. H. LYNCH,

PROPRIETOR.

Veterinary Surgeon,

Can be consulted on the Diseases or Soundness of Horses.

CONNECTED BY TELEPHONE.

W. H. LYNCH,

Veterinary Surgeon,

House, 32 Washington Street.

TELEPHONE.

H. D. Lambert, M.D.V.

(Graduate of Harvard American Veterinary College.)

**Veterinary Surgeon
and Dentist.**

OFFICES:

42 Cabot St., Beverly. E. A. Perkins' Stable,
81 Lafayette St., Salem. J. O. Porter's Stable,
7 Atlantic Ave., Marblehead.

TELEPHONE CONNECTION.

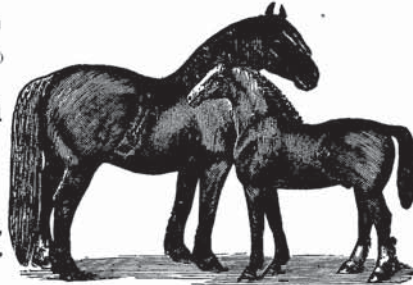

TELEPHONE, 723-2.

**The Murphy Livery, Hack and Boarding
STABLE.**

J. F. DESMOND, Proprietor.

58 Pleasant St., Near Depot Sq., Beverly, Mass.

First-Class Coaches Furnished for Funerals, Weddings and Receptions. Carriages
at Depot to meet all Trains. First-Class Horses and Latest Style Carriages
to let at reasonable prices. Calls attended to day or night. Barges
and Large Carriages furnished for parties.

T. W. HOWSE,

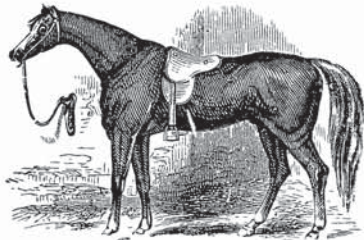

Harness Maker.

*Repairing Done at Short Notice and
on Reasonable Terms.*

10 BOW ST., - BEVERLY.

L. K. McRAE,

MANUFACTURER OF AND DEALER IN

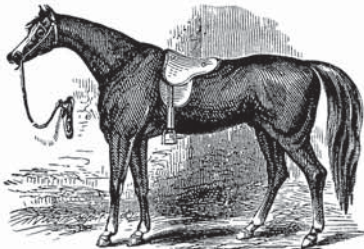

FINE HARNESSSES.

Repairing in all its branches
promptly and neatly done.

142 Rantoul St., near Pond St., - Beverly.

A. W. SAWYER,



CARRIAGE TRIMMER,

Goddard and Coach Work a Specialty.

217 RANTOUL STREET, - - BEVERLY.

R. C. KEDDIE,

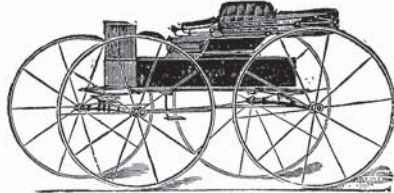

Carriage Trimmer

—AND—

Cushion Manufacturer.

All Kinds of Carriage Work Done at Reasonable Prices.

172-B RANTOUL ST., BEVERLY, MASS.

W. H. McCormack,

Carriage, Sign and Ornamental Painter.

New and Second Hand Carriages for Sale or Exchange.

REPAIRING IN ALL ITS BRANCHES.

172-B RANTOUL STREET, - BEVERLY, MASS.

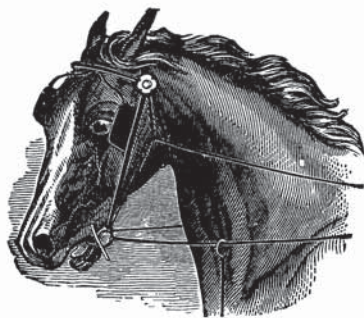

JOHN F. MORGAN,
Sale and Exchange Stable.

Driving, Family and Draft Horses
Bought, Sold or Exchanged.

*Family horses safe for ladies to drive a
specialty.*

451 and 453 ESSEX STREET,

Groceries, 455 Essex Street,

CENTREVILLE, - - BEVERLY.

J. H. MACDONALD, HORSE SHOER

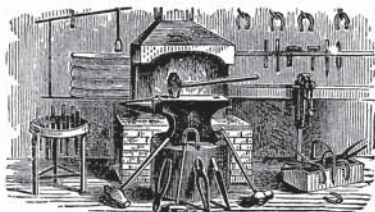

and General Jobber,
13 Vestry St., BEVERLY.

To Horse Owners of Beverly and vicinity:

Gentlemen:
I am prepared to do all kinds of Shoeing. Special attention given to Overreaching and Interfering Horses.
J. H. MACDONALD.

WM. B. CROWELL, JR., Wheelwright

—AND—

CARRIAGE BUILDER,

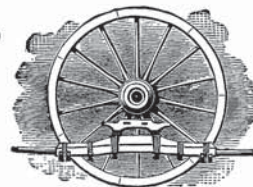

Repairing Neatly and Promptly Executed.
NO. 316 CABOT ST.,
BEVERLY, - - - MASS.

W. A. MACDONALD & CO., Horse Shoeing, General Blacksmithing

AND MILLWRIGHTING.

Pulleys, Shafting and Hangers furnished. Shipwork Promptly and Carefully attended to.

Light and Heavy Express Wagons and Carts built to order.
Also Second Hand Wagons and Carriages, Bought, Sold, Exchanged and Repaired at Short Notice.

26 WATER STREET, - BEVERLY, MASS.

F. P. HASKELL, Horse Shoer

AND...

Carriage...

-- Smith.

316 Cabot St. . . BEVERLY.



ROBERT C. BRUHM,

— Dealer in —

CARRIAGES....

*FINE PAINTING AND
... REPAIRING.*

Carriages sold on instalments.

14 1-2 Roundy St., near Cabot,
BEVERLY.

YOUNG & PURINTON, HORSE SHOEING

— AND —

CARRIAGE IRONING,

Also General Jobbing at "Beverly Bee Hive".

215 Rantoul Street, Cor. Chestnut,
BEVERLY, MASS.

C. T. Young.

E. S. Purinton.

BEVERLY BEE HIVE.



W. A. SMITH, Horse Shoer

... AND ...

BLACKSMITH.

Shoeing horses with tender feet a specialty.

CARRIAGE IRONING AND GENERAL JOBBING.

121 PARK ST., NEAR WEST DANE, . . . BEVERLY.

MARSHALL & NEWHALL, HORSE SHOEING

AND BLACKSMITHING.

Shipwork promptly and carefully attended to.

*Wagons and Carts built to order and
repaired at short notice.*

Horses called for and delivered to all parts of the City.

30 WATER STREET, BEVERLY, MASS.



FRIEND BROTHERS, Horse Shoers, Carriage Smiths

AND GENERAL JOBBERS.

*Personal attention given to the shoeing of Lamé,
Interfering and Overreaching Horses.*

231 Rantoul St. . . . BEVERLY, MASS.

BEVERLY MACHINE WORKS,

REAR 61 RANTOUL ST., - BEVERLY, MASS.

JOHN S. BAKER, Manager.

WM. E. BAILEY, Supt.

Contractors, General Machinists

- AND -

MILLWRIGHTS.

Gold, Silver, Copper, Nickel, Brass and Bronze Electro-platers.

METAL FINISHERS AND POLISHERS. STREET CAR TRIMMINGS,
FITTINGS, ETC.

IRA A. SMITH.

WALTER L. DIXON.

SMITH & DIXON, MACHINISTS.

All kinds SEWING MACHINES and SHOE MACHINERY
BUILT AND REPAIRED.

Particular Attention Given Experimental Work.

Needles and Duplicate Parts for Reece Button Hole, Wheeler & Wilson, Singer
and Other Standard Machines Always on Hand.

Pulleys, Hangers, Shafting, Etc., Furnished at Short Notice; Also Estimates
for Placing the Same.

121 RANTOUL ST., - - BEVERLY, MASS.

CLAFLIN BROS. PLUMBING,

Machine Jobbing of All Kinds. Steam, Gas and Water Piping.

ALL ORDERS PROMPTLY ATTENDED TO,

60 RAILROAD AVE., - - BEVERLY, MASS.

John H. Claffin.
Edward E. Claffin.

J. H. CLAFLIN, Practical Plumber.

F. A. E. HAMILTON & CO., Beverly Repair Shop and Supply Store.

Cor. Rantoul and Pond Streets, BEVERLY.

*Electricians, Lock Smiths and Bell Hangers. Mends anything that's broken
and Sharpens anything that's dulled.*

BICYCLES AND LAWN MOWERS A SPECIALTY,

SELLS AT BOSTON PRICES.

*Bicycles and Sundries, Electric Supplies, Hardware, Woodenware, Tinware and
Kitchen Goods, Paints, Oils, Varnish, Window Glass and Putty, Brushes,
Colors and Painter's Supplies.*

LOOK FOR THE BIG GOLD KEY.



PICKETT & GOODWIN,
.. PLUMBERS ..

— Agents for —

Richmond Heaters,

STEAM AND HOT WATER.

Heating of homes a specialty.

LUNT BLOCK, - 5 BOW ST.,
Beverly.

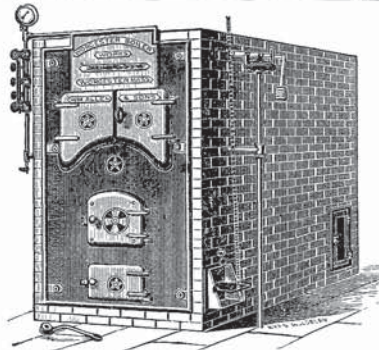

DANIEL S. INGERSOLL,
PLUMBING,

*Steam Heating and Ventilating
of Private and Public
Buildings.*

**JOBGING OF ALL KINDS AND
NEW WORK CONTRACTED FOR.**

50 Pond Street, - BEVERLY.
P. O. Box 1315.



E. L. Wallace,
STEAM, GAS AND WATER PIPE ...
FITTER AND
PLUMBER.

Jobbing of all kinds promptly attended to.

Shop, Basement Masonic Block, Entrance
3 Washington St.
Residence, 10 CENTRAL ST., BEVERLY, MASS.

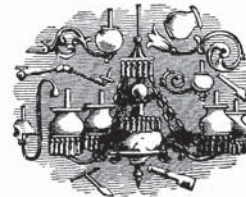

ROBERT ROBERTSON,

(Successor to R. & J. Robertson.)

PLUMBER.

— AGENT FOR —

Gurney Steam and Hot Water Heaters,
Pratt's Gasolene for Light and Heat.

ABBOTT ST., BEVERLY; WEST ST., BEVERLY FARMS;
and BEACH ST., MANCHESTER-BY-THE-SEA.

ESTABLISHED, 1876.

Connected by Telephone.

Williamson & Herrick, PRACTICAL PLUMBERS.

Steam and Gas Piping. Hot Water Heating.

PERSONAL ATTENTION GIVEN TO ALL WORK. ESTIMATES FREELY GIVEN.

PRINCE BLOCK, CABOT ST., BEVERLY, MASS.

F. W. WILLIAMSON.

F. W. HERRICK.

CHARLES L. WOODBURY,

(SUCCESSOR TO CHARLES FRIEND.)

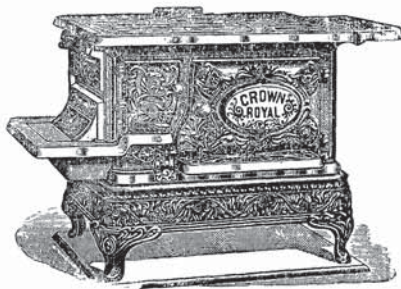

DEALER IN FURNACES,

RANGES,

STOVES AND KITCHEN FURNITURE.

Furnace Work a Specialty.

Prince Block, 277 Cabot Street,

BEVERLY.

Rantoul Hardware Co.,

138 1-2 RANTOUL ST., BEVERLY,

— Dealers in —

General Hardware,

TOOLS, BRUSHES, PAINTS, OILS, VARNISHES, ETC.

— Agents for the —

TANNER PATENT ASH SIEVE AND CINDER SHOVEL.

WHITCOMB CARTER CO.,

— Dealers in —

HARDWARE,

Shoe Findings, Paints and Oil,
Agricultural Tools and
Seeds.

See our Advertisement in Local Papers.

182 and 186 Cabot Street, = Beverly.

A. W. ATKINS,

Tin, Plate and Sheet Iron Worker, *Tin Roofing, Stove and Furnace
Repairing and General Jobbing
Stove Linings, Etc.*

124 Rantoul St., cor. Bow, BEVERLY, MASS.

LEON G. PHILINTE,

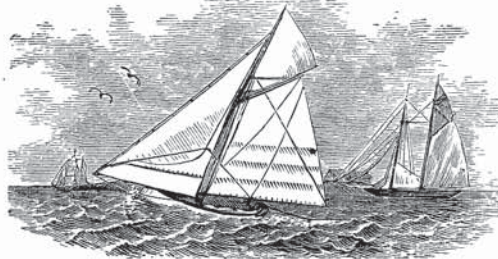

Sailmaker,

AWNINGS, YACHT SAILS,
FLAGS AND WAGON COVERS,

*New and Old Canvas
for Covers.*

Foster's Wharf, 45 Water Street,

BEVERLY.

W. W. Marshall,
Dealer in and Manufacturer of
Raven Bicycles,



AND DEALER IN

*Hardware, Seeds, Garden Tools, Wood Ware, Loaded
Shells, Cutlery, Paints, Oils, Fishing Tackle,
Sporting Goods, Hammocks, Dog Collars,*

— AND —

HEADQUARTERS FOR SHIP CHANDLERY GOODS.

A word in regard to the Raven Bicycle, which is three years old, and not a broken frame or fork yet. This shows and speaks for itself, that the wheels are made of the best material that can be got, and made like a watch. If you want a wheel that will stand by you on road or track, *buy a Raven and be happy.*

BUILT BY W. W. MARSHALL,
24 1-2 CABOT STREET, - - BEVERLY, MASS.

Beverly Burial Vault Company,

T. P. OBER, Manager.

Residence, Odell Ave., near Pickett St., Beverly, Mass.

Manufacturers of Artificial Stone Burial Vaults or Coffin Receptacles.

Orders Received by telephone at the drug store of G. C. & J. L. BERRY,
259 Cabot Street, Beverly, will be given prompt attention.

HIRAM KIMBALL,

Manufacturer of and Dealer in all kinds of
Plain and Ornamental



MARBLE AND GRANITE WORK

For Cemetery or Building Purposes.
A Large Stock of Goods constantly on hand.
28 and 30 Butman St., - Beverly, Mass.

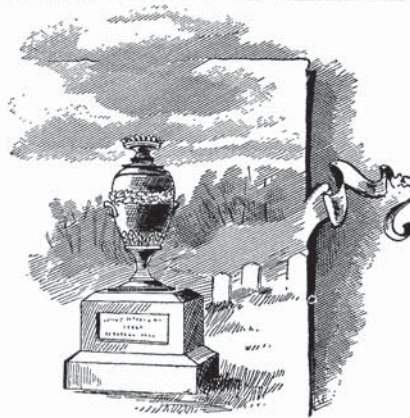

Beverly Monumental Works

*Fine Granite and Marble Monumental
and Cemetery Work from all the Lead-
ing Materials.*

*Lowest Prices Consistent with Good
Work.*

Office and Wareroom,
22 BISSON ST., BEVERLY, MASS.

A. B. MORSE, Manager.
Lettering in the Cemetery a Specialty.

Lee & Cressy, Undertakers and Embalmers.

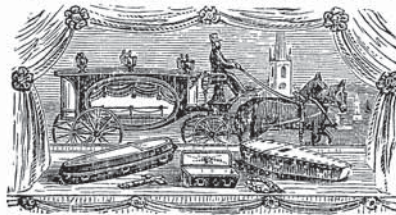

ISRAEL F. LEE, Residence, 298 Cabot.

CALLS ANSWERED DAY OR NIGHT.

A Full Line of Window Shades and
Fixtures.
Upholstery and Furniture Repaired to
Order.

232 CABOT ST., - BEVERLY.

F. W. CRESSY, Residence, 8 Federal.

Samuel A. Centlee, Funeral Director, Embalmer

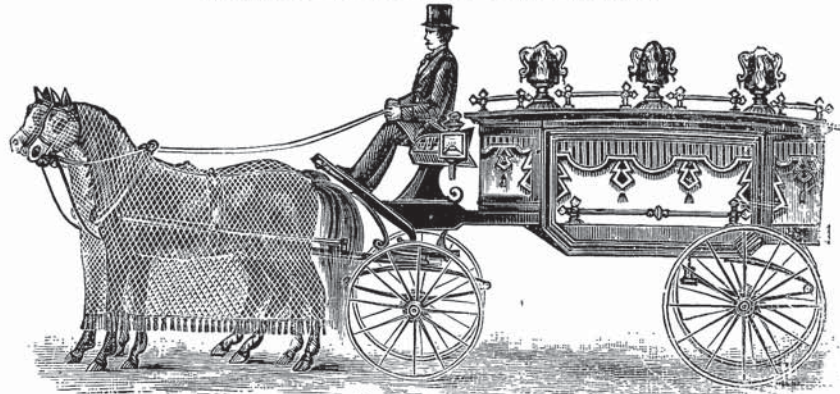

and Undertaker.

Calls answered day or night.

Carriages and Hearse Furnished.

ASSISTED BY EXPERIENCED HELP.

Agent for the Frankland Marble and Granite Works.
Residence, 18 Butman Street.

Lady attendant when required.
Telephone 702-2.

291 CABOT STREET,

BEVERLY, MASS.

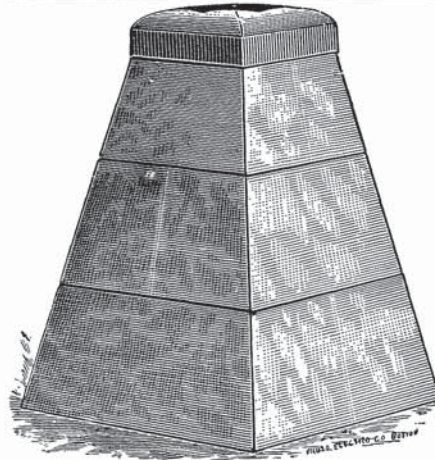

Andrew M. Ober,

Manufacturer of

**Cement Water Gates and
Hydrant Boxes.**

For Public and Private Use.

Also keep constantly on hand all sizes of my Patent Cement Sarcophagus, or Burial Vault. Cement and Stone Ware. Sewer and Drain Pipe For Sale. Mason Work in All Its Branches Promptly Attended To. Write for References.

17 Union Street, BEVERLY, MASS.

P. McSweeney.

E. Cahill.

McSweeney & Cahill,

STONE MASONS

— AND —

Contractors.

PARTICULAR ATTENTION PAID TO
JOBGING.

*Cellar Building, Sea Walls, Curbing and
Underpinning, Concrete Walks and
Cellar Bottoms a Specialty.*

5 PROSPECT STREET,

Beverly, Mass.

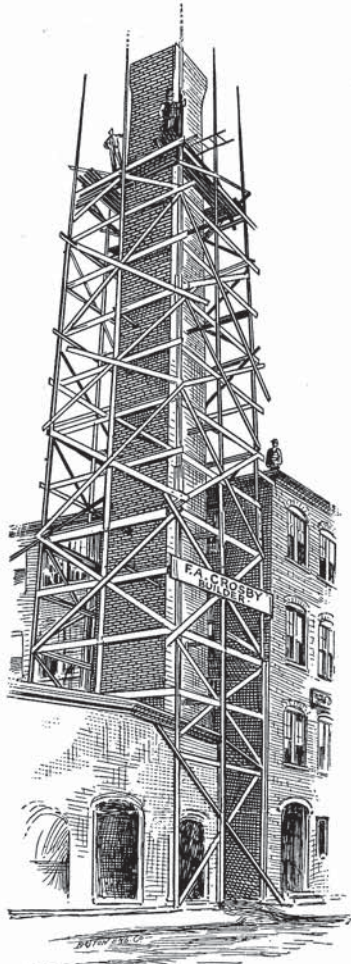

**FORMAN A. CROSBY,
MASON, CONTRACTOR
AND BUILDER.**

Jobbing Neatly and Promptly Executed.

*Office and Residence, 7 Judson St.
Shop, 16 Judson St.
BEVERLY, - - MASS.*

Crosby & Cann,



MASONS
— AND —
CONTRACTORS.

Particular Attention Given to Jobbing.

*First Class Work and Satisfaction
Guaranteed.*

Estimates Furnished.

31 Prospect St., - Beverly.

**AUGUSTUS WILLIAMS,
MASON AND CONTRACTOR,**

18 Federal St., Beverly.

AND PROPRIETOR
Beverly Bowling Alleys,
33 Park St., near Beverly Depot,
BEVERLY.

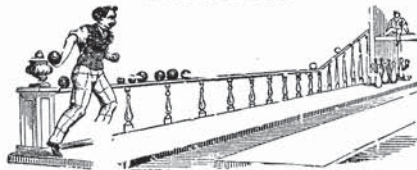

REGULATION.

Private Alleys for Parties a Specialty.

Pages 725-726 are missing in the original book.

**WM. J. BERRY,
CIVIL ENGINEER
AND LAND SURVEYOR.**

153 CABOT STREET, - - - BEVERLY, MASS.

Nos. 1 and 2 ENDICOTT BUILDING.

Harry M. St. Clair,

STAIR BUILDER.

Creek, near Park Street,

BEVERLY.

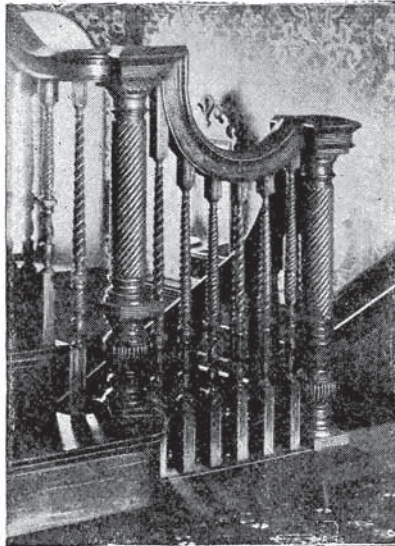

Pedestals, Newels, Posts, Rails and Balusters of every design, furnished at short notice.

**WOOD MANTELS,
BANK, OFFICE
AND STORE FIT-
TINGS TO ORDER.**

*Architectural Designs, Band Sawing,
Planing and Turning and
Variety Moulding.*

FIRST-CLASS WORK A SPECIALTY.

Residence, No. 26 Lothrop St.

**CARTER & GIBNEY,
STAIR BUILDERS
AND JOBBERS.**

*All Orders promptly attended to. Neatly done and
Satisfaction Guaranteed.*

Cabinet work and jobbing a specialty.

Orders may be left at Residence, or at Shop.

15 Central Street Ct. - - BEVERLY, MASS.

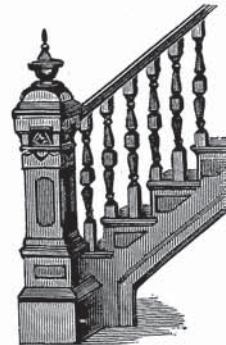

S. F. OBER & SON,



. Contractors .

CARPENTERS & BUILDERS.

Plans and Estimates Furnished. Jobbing promptly attended to.

32 & 34 CENTRAL ST., BEVERLY.

S. F. OBER, S ELLIS OBER.



PRINCE OBER, Carpenter and Contractor.

*Jobbing promptly attended to.
Estimates cheerfully given.*
Houses for sale in different parts of the city.
Residence and Shop, 363 Cabot St., Beverly, Mass.



H. E. HURLBERT, CARPENTER,

CONTRACTOR AND BUILDER.

Shop, 57 Chase St.,
Residence, 20 Chestnut St.,
BEVERLY. - - - - MASS.

ANDREW STANLEY, CARPENTER AND BUILDER.

JOBGING A SPECIALTY.

Orders by mail promptly attended to.

Shop rear of City Hall, BEVERLY, MASS.
Residence 16 ELLIOTT ST.

V. L. RANKIN,



**CARPENTER,
BUILDER and
CONTRACTOR.**

*All work entrusted to me will
be executed under my Per-
sonal Supervision.*

Plans and Estimates Furnished.

**18 Highland Avenue,
Beverly.**



**E. J. McCOMISKY & CO.
- CARPENTERS
and CONTRACTORS.**

*Jobbing of all descriptions promptly
attended to. Estimates furnished.*

Shop and Office,

26 ROUNDY ST., BEVERLY.

**JOHN W. GREGG,
CARPENTER AND CONTRACTOR.**

Jobbing of all kinds Neatly and Promptly done.

Orders at the shop or by mail promptly attended to.

Houses for sale on reasonable terms.

**Shop, 7 Rantoul St., Residence, 9 Livingston Ave.,
BEVERLY.**

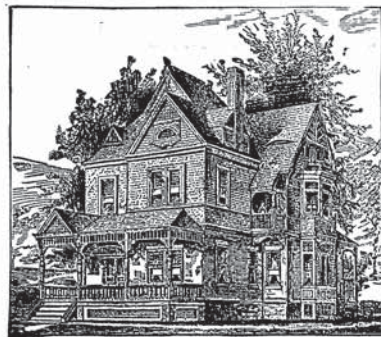

**F. W. CHURCHILL,
Carpenter and Builder,**

**Contracts made and faithfully executed
for all kinds of Public and
Private Buildings.**

*Repairs and Jobbing of every description
promptly attended to.*

LOVETT, COR. BAY ST., BEVERLY.

William Galloupe,
Carpenter, Contractor and Builder.

Estimates Furnished.

Jobbing of All Kinds Promptly Attended To.

OFFICE, 6 OBER STREET, - - BEVERLY, MASS.

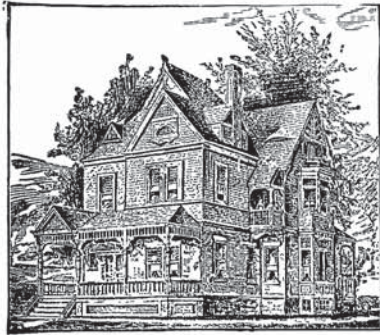

SAMUEL R. DEXTER,
Carpenter & Builder.

Mill Work of All Kinds.

Jobbing of every description promptly attended to.

125 Park, cor. West Dane St.,
BEVERLY, MASS.

MORISSEY & PELLERIN,
Contractors, Carpenters and Builders,

Estimates Furnished on All Kinds of Work.

JOBGING PROMPTLY ATTENDED TO.

606 and 608 CABOT ST., - NO. BEVERLY, MASS.

GEORGE N. WHITMAN,
Carpenter and Builder,

Jobbing of all kinds Neatly and Promptly Done.

Estimates Cheerfully Furnished.

Residence, 30 Ocean Street, - - BEVERLY.

Orders at residence or by mail promptly attended to.

E. C. CANN,
CONTRACTOR,

CARPENTER AND BUILDER.

ESTIMATES FURNISHED AT SHORT NOTICE ON APPLICATION.

Shop, 124 Rantoul, Residence 113 Dodge St., Beverly, Mass.

Leslie M. White,
Carpenter AND Builder

Jobbing promptly attended to.

.. .. Estimates cheerfully furnished.

6 DEARBORN AVE. BEVERLY.

FREEMAN W. GRANT,
Carpenter and Contractor.

Jobbing of all kinds promptly attended to.

ESTIMATES FURNISHED.

28 Swan Street, - - - - - BEVERLY.

BECK'S
BEVERLY and SALEM EXPRESS.

5 SOUTH HARDY ST., BEVERLY, MASS.

TWO TRIPS DAILY.

Order Boxes, BEVERLY— Whitecomb Carter Co., W. W. Hinkley & Co., H. L. Gould, Hatch & Mitchell, Benj. F. Huntoon and Hotel Trafton.

Order Boxes, SALEM— Fowler & Daland, Hill's Hardware Store, Waters & Brown, Merrill's Fruit Store and J. V. & J. Hanson's Grain Store.



J. FOSTER & SON,
CONTRACTORS,

CARPENTERS AND BUILDERS.

JOBGING OF ALL KINDS.

Estimates furnished.

265 Hale St., - - Beverly Cove,
BEVERLY, MASS.

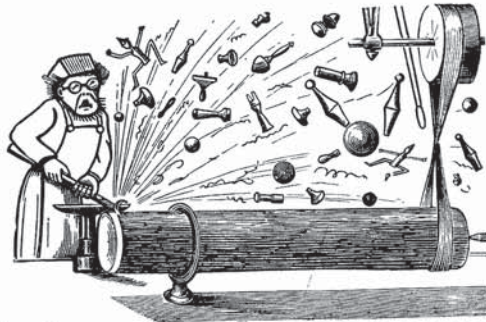

J. W. Obear,
Turning, Scroll Sawing

— AND —

FINE PATTERN WORK.

All orders promptly attended to

125 Park cor. West Dane St.
BEVERLY, MASS.

D. W. HARDY.

EBEN DAY.

HARDY & DAY,
CARPENTERS
and BUILDERS.

*Jobbing of all kinds promptly
attended to.*

SUMMER RESIDENCES A SPECIALTY.

Cor. Hale and High Sts., Beverly Farms, Mass.

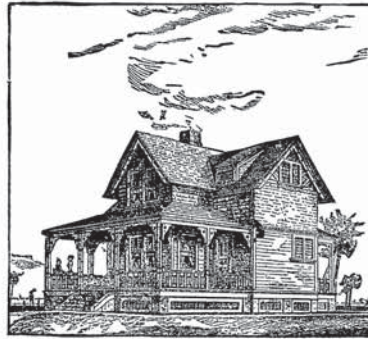

ADDISON DAVIS,
Gravel..
Pond **ICE.**

PRESTON PLACE,

BEVERLY FARMS.

I. & E. H. OBER,
CARPENTERS

— AND —

BUILDERS.

Jobbing promptly attended to.

HALE STREET, BEVERLY, FARMS.

SPECIAL ATTENTION GIVEN TO HOUSE AND LAND DRAINAGE.

Connolly Bros.

CONTRACTORS AND BUILDERS.

Water Works, Bridges, Sewers, Masonry, etc.

BEVERLY FARMS, - MASS.

Branch Office at Manchester-by-the-Sea.

ESTIMATES GIVEN ON BLASTING, EXCAVATING, GRADING, AND ALL KINDS
OF STONE WORK. ALL WORK PERSONALLY ATTENDED TO.



COPYRIGHTED.

ROAD AT LENOX, MASS. BUILT BY CONNOLLY BROS.

S. J. CONNOLLY.

G. P. CONNOLLY.

T. D. CONNOLLY.

LAWRENCE WATSON,
Stone Mason,



CONTRACTOR & BUILDER.

Estimates on all kinds of stonework, grading,
 excavating and blasting.

Personal attention given to all work.

BEVERLY FARMS, - - MASS.

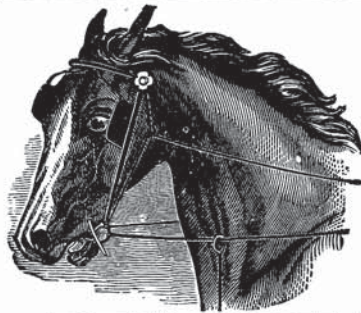

J. A. CULBERT,

Manufacturer of

HARNESSES,

Trunks and Bags.

*Fine Leather and Can-
 vas Goods.*

Hand Sewed Dressing
 Cases, Music Rolls, &c.
 Repairing in all its
 Branches.

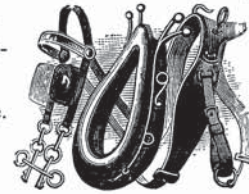

BEVERLY FARMS.

A. M. MARSHALL,
Horse Shoer and Jobber.



*Special Attention given to **Lame, In-
 terfering and Overreaching Horses.**
**Carriage Ironing and Jobbing done with
 neatness and despatch.***

9 West St., Beverly Farms, Mass.

Michael J. Murphy.

(Successor to N. P. ALLEN.)

PRACTICAL HORSE SHOER.

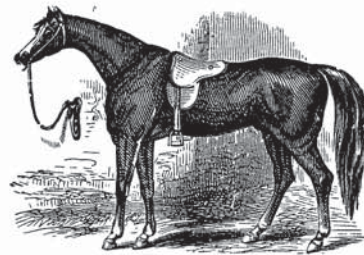

Personal attention given to the shoe-
 ing of Gentlemen's Driving Horses.

Vine Court, Beverly Farms, Mass.

TELEPHONE CONNECTION.

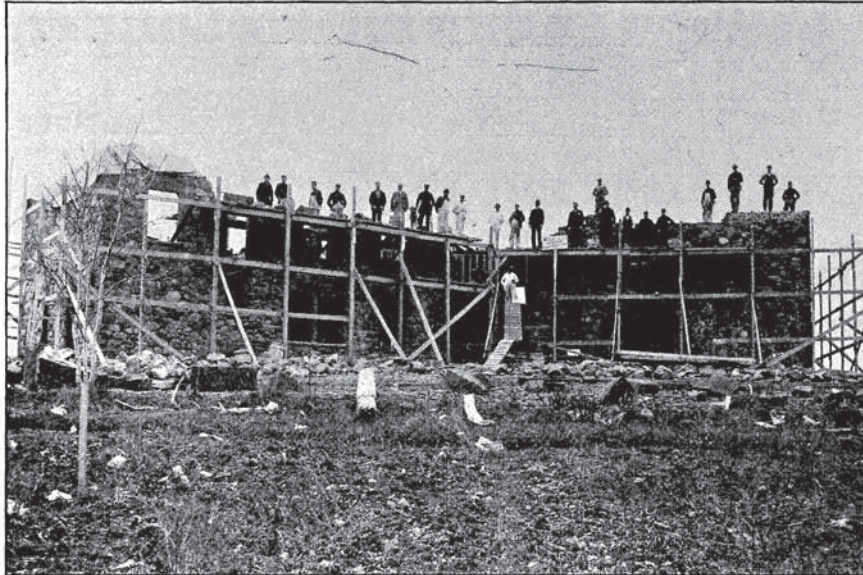

Chas. D. Sias' Summer Residence, Wenham, Mass., built by D. Linehan & Son.

NOTE. The above is considered one of the finest residences on the North Shore. It is built in the *Rustic Stone effect* with *Freestone Trimmings*. Being built on a high hill it commands a magnificent view of the surrounding country for miles around.

DANIEL LINEHAN.

JOHN H. LINEHAN.

DANIEL LINEHAN & SON, Contractors & Builders

Pride's Crossing, Mass.

ESTIMATES GIVEN ON BLASTING, EXCAVATING, GRADING AND ALL KINDS
OF STONE WORK. ALL WORK PERSONALLY ATTENDED TO.

Special Attention given to House and Land Drainage.

D. M. LINEHAN & CO.

DEALERS IN

Hay, Straw, Grain and Feed.



**JAMES B. DOW,
GARDENER & FLORIST,**

*Roses, Herbaceous and Bedding Plants, Annuals,
Seeds, Bulbs, Etc.*

P. O. Box 52.

Hale Street, Beverly Farms, Mass.

BEVERLY FARMS COAL CO.,

JAMES B. DOW, Proprietor.

WOOD AND COAL. OFFICE, HALE STREET.

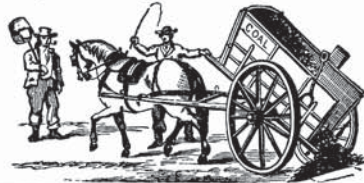

A. O. MARSHALL,

Drugs, Medicines and Chemicals,

Fancy and Toilet Articles.

Toilet Soaps, Sponges, Brushes, Combs, Perfumery, Etc.

3 West Street, Beverly Farms, Mass.

Physicians' Prescriptions Carefully Compounded.

**STANDLEY & LARCOM,
Boarding, Livery and Sale Stable,**



Rufus A. Standley.
Willie H. Larcom.

Saddle Horses, Ponies and Teams

*Of all kinds to let by the hour,
week or season.*

BEVERLY FARMS, MASS.

J. F. WYATT.

C. H. TROWT.

**WYATT & TROWT,
Boarding and Livery Stable,**

Fine Bred Horses for sale. Carriages and Horses to let by the hour or season.

Our Independence Stable at Beverly Farms is the largest and best appointed stable for winter boarders in Essex County. It is warm, well ventilated, with large Exercising Paddocks adjoining, and large fields for horses to run in during fall and spring. Carriages and harnesses stored free of charge. Parties desiring to visit the stable will be met at the station if we are notified by letter or telegraph. *Veterinary in constant attendance.*

Stables at Hale St., Pride's Crossing, and High St., Beverly Farms.

Telephone, Pride's Crossing 768-5.

L. B. Peaslee,

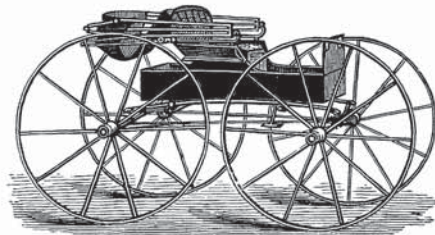

*Carriage Painting
and Repairing.*

STORAGE FOR CARRIAGES A SPECIALTY.

Carriages Called for and Delivered.

Factory, Vine Court, Beverly Farms.

J. V. PORTER & CO.,

... **p**ainters, Decorators,
and Frescoers.

Painters' and Artists' Supplies.

ARTISTIC SIGN PAINTERS.

20 RAILROAD AVENUE,

BEVERLY, - MASS.

J. P. ELDRIDGE,

Painter,

 GLAZIER, GILDER
AND SIGN WRITER.

SOLE IMPORTERS MASS. DISTRICT OFFICE AND DEALER IN ALL THE BEST PAINTS, OILS, PUTTY, ETC.

PAPER HANGINGS, MOULDINGS, PAINTS, OILS,

Varnishes, Glass, Putty, Etc.

No. 172=A Rantoul Street, = = Beverly, Mass.

GOUDEY & RAYMOND,

PAINTERS,* Grainers, Glaziers, Gilders,

SIGN WRITERS AND PAPER HANGERS.

SPECIALTIES;

Script Sign Writing; Ceiling Ornamentation, in both Oil and Distemper;
Graining in Imitation of all kinds of Wood and Marble.

Park, near Riverside St., = = Beverly, Mass.

A. L. CROSBY.

N. E. CROSBY.

P. M. BROOKS.

A. L. CROSBY & CO.,**Painters, Paper Hangers and Glaziers.***Special attention given to Jobbing.*ALL WORK NEATLY AND
PROMPTLY EXECUTED....

4 1-2 ARTHUR ST., BEVERLY, MASS.

E. O. WEBBER & CO.,**Painters and Paper Hangers****..CEILING WORK..**

A SPECIALTY.



Shop, rear of No. 3 Dane Street, - Beverly.

J. W. McKNIGHT,**INTERIOR PAINTER AND PAPER HANGER**

Prompt and personal attention given to all orders.

A full line of Paper Hangings and Room Mouldings constantly
on hand.

STORE, 13 CENTRAL STREET, - BEVERLY.

**B. F. DODGE,****House... Painting
and Sign****..and Glazing..***Papering promptly and neatly
done.*OLD STAND,
REAR 299 CABOT ST., BEVERLY.**HATCH & MITCHELL,**

— Dealers in —

Fine Groceries and Provisions

FLOUR, TEA, COFFEE AND SPICES.

Fine Butter a Specialty. Beef, Pork,
Ham, etc. Poultry in its season.309 CABOT ST., COR. CHARNOCK,
BEVERLY, MASS.

L. W. HATCH.

C. J. MITCHELL.

G. C. & J. L. BERRY,BUTMAN'S BLOCK,
259 CABOT STREET, - BEVERLY.**PHARMACISTS.****Physicians' Prescriptions a Specialty.**



ALL THESE THINGS
THAT YOU NEED

— IN —

...GROCERIES...

ARE KEPT BY

F. E. BELL,

AND HIS PRICES ARE ALWAYS REASONABLE.

We have the largest assortment of canned goods in the city at very low prices.

Very Best Haxall Flour always in stock.

All kinds of meats and vegetables in our market.

F. E. BELL, 98 CABOT STREET, - - - BEVERLY.

Beverly Co-operative Association

— Dealers in —

Fancy Groceries and Provisions

AT LOWEST CASH PRICES.

Agents for Mills Best Flour and Diamond Creamery Butter. Goods delivered free of charge.

Beverly Co-operative Association,
228 Cabot Street. Geo. H. Clayton, Manager.

LEYDECKER & BRADFORD,

— DEALERS IN —

Fine Groceries & Provisions,

TEAS, COFFEES AND SPICES.

FINE CREAMERY BUTTER A SPECIALTY.

112 Water St., - - - Beverly.

RANTOUL MARKET.

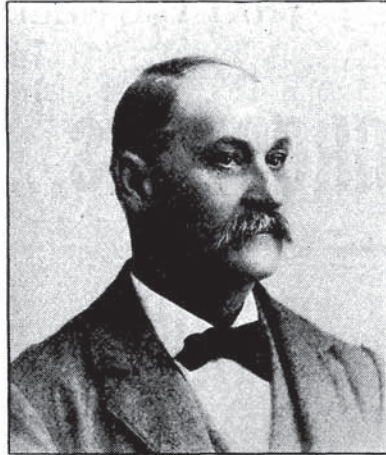

A. F. PLACE,

DEALER IN

Choice
Family
Groceries,

Provisions and Yacht Supplies.

A full line of Canned Goods, Pure Coffee and Choice Tea. Beef, Pork, Lard, Mutton, Ham, Sausages, Eggs and Fresh Vegetables. Game in its season.

—STORES AT—

208 RANTOUL STREET, 231 AND 233 CABOT STREET, BEVERLY.

SPECIALTIES.

- Choice Vermont Butter.
- Deerfoot
- Farm Butter and Cream.
-
- Foreign and Domestic
- Cigars.
- Mineral Spring Water.
- Kitchen
- Furnishing Goods.

Established 1863.

H. P. WOODBURY,

Fine Groceries

and Table Luxuries.

123 Hale Street,

BEVERLY, MASS.



FRANKLIN SMITH,

—DEALER IN—

Groceries & Provisions,

Teas, Coffees, Spices and Canned Goods. Vermont Butter a Specialty. Country Produce.

The Best Goods at the Lowest Prices.

61 Bridge St., . . . Rial Side, Beverly.

GOODS DELIVERED FREE.





IF YOU DEAL WITH

H. A. & J. W. WEBBER,

Who Carry a Full Line of Fine

..Groceries, Meats and Provisions..

POULTRY AND GAME CONSTANTLY ON HAND. FINE TEAS, COFFEES AND SPICES.
THE BEST BRANDS OF FLOUR, ETC. YACHT SUPPLIES.

85 and 89 Cabot Street, - BEVERLY.

A. J. Langdon, Jr.
GROCER,

COMMISSION GOODS, SHIP AND YACHT SUPPLIES,

Teas, Coffees, Spices and Canned Goods.

83 Cabot Street, - - BEVERLY.

J. A. TOWNE,

(Successor to Walter Newhall.)

DEALER IN

FINE GROCERIES & PROVISIONS.

A full line of Canned Goods. Pure Coffee and Choice Tea. Beef, Pork, Lamb, Mutton, Ham and Sausages. A Specialty of Butter, Cheese, Eggs and Poultry. Fresh Vegetables of all kinds in their season.

133 Rantoul St., cor. Home, . . . Beverly, Mass.

W. M. PEABODY,

- Dealer in -

BEEF, PORK, MUTTON,

Lamb, Poultry, Tripe, Sausages, Lard, Ham, etc.



Also dealer in Horses, Cattle, and Hay.

267 Cabot St., - BEVERLY.

Residence, Conant St., Danvers.



Business established in 1879, at BELL'S HALL, on Cabot Street.

BENJ. HUNTOON,

... DEALER IN ...

Ocean, Lake and River Fish,

CHOICE TABLE BUTTER, CHEESE, EGGS, VEGETABLES, ETC.



Our prices are as low as any other dealer for first class goods. Our Motto- Neatness in our market, - Promptness in our delivery of orders.

164 RANTOUL ST., BEVERLY.

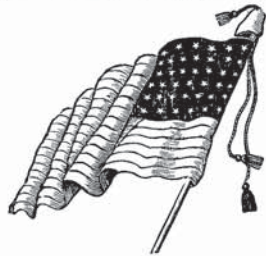

Who Does not know ~

B. W. ROBERTS,

10 Enon St., - - opp. North Beverly depot.

- Dealer in -

Groceries, Cigars, Confectionery . . . and Medicines.

... ALSO ...

Postal Supplies.

Cycle Supplies.

THE LONGEST DRINK OF SODA IN THE CITY.

Desirable building lots for sale.



S. E. JONES,

DEALER IN

Fresh Fish,

GROCERIES AND VEGETABLES.

Lobsters, Oysters, Clams, etc. constantly on hand.

Orders will receive prompt attention.

147 Rantoul Street., - - - - BEVERLY.

W. A. CALDWELL,

— Dealer in —

-- WENHAM LAKE ICE --

573 CABOT, OPP. BALCH ST.,
BEVERLY.

Customers in ordering will please state quantity to be delivered.

Order Boxes—H. P. Woodbury's, Hale St. A. O. Marshall's, Beverly Farms.



D. C. SMITH,

Wholesale and retail dealer in

Wenham Lake Ice,

for Families, Stores, etc.

Office 158 Rantoul St., — Beverly.

Order Boxes—G. H. Southwick & Son, 199 Cabot St., Marston & Sturtevant, 302 Cabot St., Stockwell & Pierce, 118 Cabot St., Mrs. R. H. Andrews, 123 Water St.

Light and heavy teaming promptly attended to.



JOHN F. DUDLEY
136 Dodge St., No. Beverly
DEALER IN

BOOTS, SHOES
and RUBBERS.

*Particular attention given to Re-
pairing of all kinds of Boots and Shoes.*
SATISFACTION GUARANTEED.

— Also dealer in —
FRUIT, CONFECTIONERY, CIGARS AND TOBACCO.
Cool Drinks. Tin Ware. Beverly Laundry Agency. Electric Car Waiting Room.

AT 136 DODGE STREET, - - - - NO. BEVERLY.

C. B. TRASK,

WHOLESALE and RETAIL

.. .. Dealer in

Light and Heavy Cream.

Heavy Cream a Specialty.

240 Dodge Street, - North Beverly.



J. A. WILSON,
146 CABOT STREET, - - BEVERLY.

Blank Books, Periodicals, Stationery,
Confectionery, Daily and Weekly Papers.

LAUNDRY AGENCY.

Charles Woodberry,



188 Cabot St., cor. Broadway, - Beverly.

APOTHECARY,

AND DEALER IN

PURE MEDICINES, DRUGS AND CHEMICALS

Perfumery, Toilet Articles, Sponges, Brushes,

Etc. Choice Brands of Foreign and

Domestic Cigars.

Prescription Work a Specialty.

Samuel Gamble,
JOBGING OF ALL KINDS.

All Orders Promptly Attended To.

7 Ocean Street, - Beverly.

CARTER OILED CLOTHING

—AND—

Improved Drivers' Coats and Hats,

For Sale by Shawmut Hat Store, 191 Essex St., Thomas Bott,
84 Derby St., Salem; Putnam & Murphy, 27 Walnut St., Peabody.

J. F. CARTER CO., Sole Manufrs. - BEVERLY.

Dirigo Creamery.



.. FINE ..
Cream and Butter.

HEAVY CREAM.

A SPECIALTY.

ICE CREAM

Of all flavors made to order at short notice.

Call and get our prices before purchasing elsewhere.

Park St., near Riverside. = = BEVERLY.

RETAIL STORE, 255 CABOT ST.

...BEVERLY CITY BOWLING ALLEYS...

DINSMORE & MILLER, Proprietors and Builders.

.. SEVEN ..

OF THE

**FINEST
REGULATION
BOWLING
ALLEYS**

*Are now awaiting
your presence*

-AT-

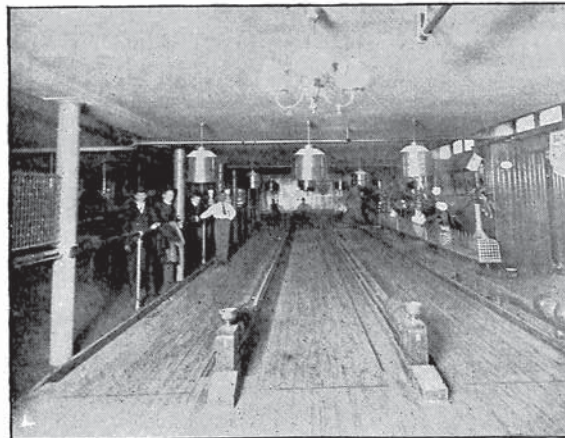

53 1-2 Bow, cor. Rantoul St., . . BEVERLY, MASS.

YOUR PATRONAGE IS SOLICITED.



J. B. MARTIN & CO.,
Clothing and Furnishings
 That please the people at reasonable prices.
131 Cabot St., - - Beverly.

ESTABLISHED IN 1844.

JOHN B. HILL & SON,



*Watchmakers, Jewellers
 and Opticians.*

ALSO PHOTOGRAPHIC SUPPLIES.

**160 CABOT STREET,
 BEVERLY.**

GRIFFIN'S CLOTHING HOUSE,

124 and 126 Cabot St., Beverly.

THE Clothing House of the City of Beverly.

*Immense Stock of Seasonable Clothing, Hats, Caps,
 Furnishings, Trunks, etc., always on hand.*

**PRICES THE LOWEST AND SATISFACTION
 GUARANTEED.**

M. BONAVENTURA,
 DEALER IN
FOREIGN AND DOMESTIC FRUITS,
 FRENCH AND AMERICAN CONFECTIONERY AND CIGARS.

125 AND 223 CABOT ST., - BEVERLY, MASS.

MORRILL FARM, E. K. MORRILL,
 Proprietor.



Milk, Cream, Etc. Milk delivered daily.
 PRESTON PLACE, BEVERLY FARMS, MASS.
 P. O. Box 104.

I. M. ELLIOTT,

MILK DEALER,

Delivery Every Morning and
 Satisfaction Guaranteed.

3 Ober St., . . . Beverly.

STICKNEY'S PHARMACY, S. L. STICKNEY,
 Proprietor.

275 CABOT STREET, BEVERLY.

A full line of Drugs, Medicines and Chemicals, Fancy and Toilet Articles, Sponges, Brushes, Perfumery, Etc. Choice Tobacco and Cigars. Physicians' Prescriptions carefully compounded.

Established 1850.

F. O. CRESSY,
Milk Dealer.

Milk and Cream delivered daily,
 and satisfaction assured.

Orders by mail promptly attended to.

20 BECKFORD ST., BEVERLY.

PIERCE BELL,



Milk Dealer. Milk delivered daily direct
 from my own farm.
 26 BALCH ST., BEVERLY.

N. S. HERON,
FURNITURE REPAIRER AND DEALER IN RATTAN.

Chairs Re-Caned, Stained and Varnished. All orders promptly attended to.

Also Sexton and Truant Officer. Reseating Lawn Settees and Chairs a specialty. **7 DANE ST., opp. the church, BEVERLY.**

A. C. LUNT,

-- House Furnisher --

AND DEALER IN

Furniture, Stoves, Furnaces, Ranges, Crockery, Wooden Ware and Tin Ware, Paper Hangings, Upholstery Goods, Draperies, Etc.

AGENT FOR THE CELEBRATED "Kohler Double Radiating Surface Hot Air Furnace".

Its Points of Superiority are Two distinct Hot Air Chambers; Efficiency, Durability, Economy; *Freedom from Gas*; Evaporating Facilities and Ease of Management, which combined with its Originality of Idea and Simplicity of Construction makes it one of the best in the market.

214 CABOT STREET, - - - BEVERLY, MASS.

Rogers & Chase,

Complete House Furnishers,

—AGENTS FOR—

MAGEE, HOUSEHOLD AND MODEL RANGES.

UPHOLSTERY WORK OF EVERY DESCRIPTION.

135 Cabot St., Beverly.

**AUCTION
SALES**
MONDAY AND SATUR-
DAY EVENINGS
AT 7.30.

L. W. JEWETT,

Auctioneer and Appraiser.

AUCTION SALES IN ANY PART OF THE STATE.

Real Estate and Personal Property a Specialty.

Auction House, 106 Rantoul St., near Broadway, - BEVERLY.

CONSIGNMENTS SOLICITED.

M. F. ROUNDS,

Furniture Repairer.



All Kinds of Furniture Polishing, Painting and Repairing Skillfully Done.

Antique Furniture repairing a specialty. Upholstery and Carpet Work done to order. Carpets taken up, cleaned and relaid.

283 CABOT STREET, - - - BEVERLY, MASS.

ESTABLISHED 1849.

GEORGE C. STICKNEY CO.,

C. C. STICKNEY, Proprietor.

20 LOVETT STREET, - - - BEVERLY, MASS. ☐



Wholesale and Retail Dealers in and Manufacturers of all kinds of

Bread, Cake, Biscuit and Crackers.

BEANS BAKED FOR SUNDAY MORNING.

Shop open from 6 1-2 to 9 o'clock Sunday Morning.

CHAS. H. WOODBURY CO.,

Manufacturers of

Soda Water, Ginger Ale, Tonic,

—AND—

CARBONATED DRINKS OF ALL KINDS.

37 PARK, COR. WALLIS ST., - - - BEVERLY.

C. H. DODGE,

DEPOT CARRIAGE.

At Maguire & Herrick's Stable.

3 SCHOOL ST., - BEVERLY.

TELEPHONE 750-3.

A QUIET HOME-LIKE HOUSE.

MRS. WALLIS'

Boarding House

And Dining Room.

9 AND 11 RAILROAD AVE., - BEVERLY.

Near to stores and post office.

Board by the day or week.

Furnished rooms with or without board.

H. W. GOULD,
CIGAR MANUFACTURER

And Wholesale and Retail Dealer in

CIGARS, TOBACCO AND SMOKERS' ARTICLES.

134 Cabot Street, Beverly, Mass.



E. G. GORDON,
CATERER,

AND ICE CREAM MANUFACTURER.

Catering for Weddings and Home Parties a Specialty.

94 CABOT STREET, BEVERLY.

BEVERLY CUSTOM LAUNDRY.

HASKELL & PICKETT, Proprietors.

First Class Work of Every Description. All Work Guaranteed.

None but experienced help employed. Work called for and delivered free of charge. Bundles collected Friday A. M., delivered Saturday.

121 Rantoul Street, cor. Bow, = Beverly, Mass.

Agencies in Salem, Hamilton and Wenham.

JOSEPH PICKETT,

DEALER IN

Cigars, Tobacco,

AND ALL KINDS OF SMOKERS' ARTICLES.

226 1-2 Cabot St., opp. Car Station, Beverly, Mass.

ESTABLISHED IN 1844.

The Pickett Coal Co.

Successors to JOHN PICKETT.

COAL AND WOOD.

Offices: 15 Water Street, 166 Cabot Street, Beverly.

Order Box at H. P. Woodbury, Beverly Cove.

H. W. Woodberry.

Telephone 755-4.

JOHN GIRDLER,

DEALER IN

Coal and Wood,

HARD AND SOFT WOOD SAWED AND SPLIT TO ORDER.

15 Cabot St., and 78 Water St., - Beverly, Mass.

Orders by mail promptly attended to.

J. J. HARRIGAN,

Pleasant St., cor. Park St., next the railroad,

— Dealer in —

Kindling Wood and Coal

WOOD FITTED FOR ALL KINDS OF STOVES AND FIREPLACES.

All orders promptly attended to and delivered free.

ORDERS MAY BE LEFT WITH,

IN SALEM—Hamlin Bros., 128 Lafayette St.; I. P. Harris & Co., 162 Essex St.; O'Leary & Foley,
39 Essex St.

IN BEVERLY:—I. E. Marston, 302 Cabot; J. A. Wilson, 146 Cabot; H. W. Gould's Cigar Store,
134 Cabot; A. F. Place, 206 Rantoul.

The Odorless Excavating Company.

E. B. ROWELL, Proprietor.

Cesspools, Vaults, Cisterns, and Wells Pumped Out.

PRICE, \$3.00 PER LOAD OF 400 GALLONS.

OUR PROCESS IS CLEANER, QUICKER AND CHEAPER THAN ANY OTHER.

I cheerfully recommend the Odorless Excavating Company, and their method of cleaning cesspools, etc. SAMUEL A. GENTLEE, Clerk.

OFFICE, 291 CABOT STREET, BEVERLY, MASS.

Residence, 51 Green St., Rial Side, Beverly, Mass.

All the News all the Time

— IS THE —

KEYNOTE

— OF THE —

Beverly Evening Times.

A strict adherence to this policy has made Beverly's only daily paper a *Successful Newspaper*.

THE TIMES PRINTS THE NEWS.

It numbers its readers by the thousand, has a constantly increasing circulation and the Lowest Advertising Rates of any daily paper in Essex County.

The Evening Times has broken all journalistic records.

It is at all times INDEPENDENT, AGGRESSIVE, ENTERPRISING, HONEST, FEARLESS, PROGRESSIVE.

What more is wanted in a newspaper.

The Evening Times has no favorites and treats all alike.

THE BEVERLY CITIZEN.

ESTABLISHED, 1851.

BEST ADVERTISING MEDIUM IN ESSEX COUNTY.

\$1.00 A YEAR IN ADVANCE.

RATES OF ADVERTISING REASONABLE.

FINE JOB PRINTING A SPECIALTY.

NOTHING TOO SMALL. NOTHING TOO LARGE.

OFFICE, 3 BROADWAY, ODD FELLOW'S BLOCK.

WALTER BROTHERS, - **Publishers and Proprietors.**

The Salem Register.

Established 1800.

Published Every Thursday.

The Wenham-Hamilton Star.

A weekly newspaper published Thursdays. The only Paper in these Twin Towns.

R. W. WILLEY.

Telephone Connection.

C. H. WILLEY.

R. W. WILLEY & CO.

Commission Merchants and Dealers in

Hay, Straw, Grain and Feed.

ROYAL PEAT MOSS. HOOF STUFFING. GERMAN PEAT MOSS.

115-121 Beverly Street, ^{Opposite} _{Fitchburg Depot,} BOSTON, MASS.

JOSEPH B. HARLOW, resident manager of Branch Store at
PRIDE'S CROSSING, MASS.

BEVERLY NOVELTY WORKS,

Manufacturers of....

Wooden Novelties...



Of Every Description in the
line of Wood Turnings..

ALSO...

JAPANING, STAINING AND POLISHING MILLS.

Facilities Unsurpassed in
New England..

D. D. FRASER, General Manager,

— Office, —

60 WATER STREET, BEVERLY.

JOSEPH D. MARSHALL,

Dealer in

WENHAM LAKE

..ICE..

...

Residence and Office,

59 ENON ST., NORTH BEVERLY, MASS.



PERRY COLLIER,
Real Estate & Mortgage Broker,
AUCTIONEER,

Real Estate Bought, Sold, Exchanged and Leased.

MORTGAGES NEGOTIATED.

243 1-2 Essex St., Salem. ... 11 Pleasant St. Beverly.

Buy Your Coal at _____

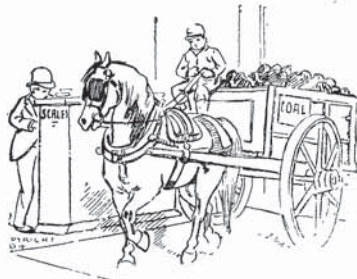

INDEPENDENT
 -- -- **COAL YARD.**

JAMES FAIRFIELD, Proprietor.
 FRANK A. BROWN, Manager.

OFFICE & WHARF, 7 WATER ST.

WALTER L. BARKER,
CONTRACTOR AND BUILDER.

JOBGING PROMPTLY ATTENDED TO.

*New Houses for Sale in Beverly, Danvers and Manchester
 on easy terms.*

RESIDENCE 29 WEST DANE ST., - - - BEVERLY.

W. S. STANTON,
Interior Decorator, Paper Hanger,
 RESIDENCE 4 ORCHARD ST., BEVERLY, MASS.

Order Box at J. A. WILSON'S, 146 Cabot St.

JOHN GEARY,
Carpenter and Builder.

Jobbing of all kinds neatly and promptly done.

20 Rantoul Street, - - - Beverly, Mass.

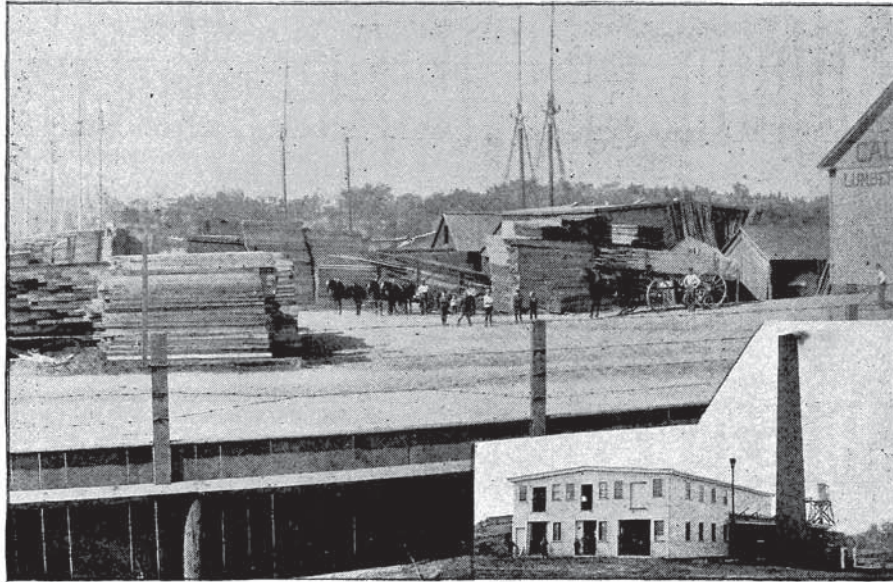

PUTNAM & POPE,
LUMBER *OF ALL*
KINDS.

KILN DRYING,
AND MILL WORK.

❖ **RIVER STREET,** ❖

BEVERLY.

Calvin Putnam.

J. F. Pope.

J. R. Pope.

Kilham and Harper & Co.

Cor. Railroad Ave. and Rantoul St., - Beverly.

DEALERS IN

High Grade Cycles

Repairing a Specialty.

Largest Repair Shop
in the City.

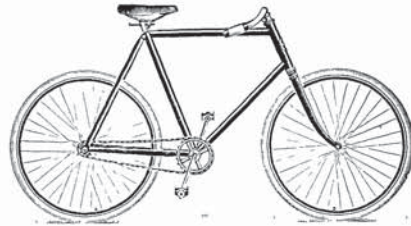

ALSO AGENTS FOR THE

UP-TO-DATE **Envoys and Fleetwings,**

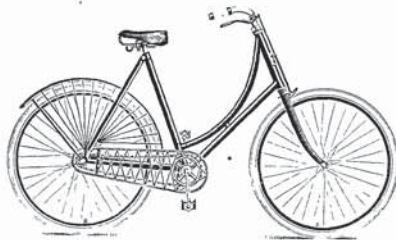

\$60.00.

\$75.00.

HIGH GRADE.

Perfect in Every Detail.

Buffalo Cycle Co., - - of Buffalo, N. Y.

J. P. FRIEND & CO.,

— Manufacturers of —

WOOD AND PAPER

BOXES

— AND —

BOX SHOOKS.



BEVERLY, - MASS.



DR. EDMUND B. DUDLEY,
Dentist, Office and Residence,
107 Cabot St., Beverly, Mass.

THE OLD
**CORNER DRUG
..STORE..**

Established in 1796.

Is today the Leading Drug Store
of the City.

Physicians' Prescriptions
...OUR SPECIALTY...

HORACE STANDLEY,
Proprietor.

Piazza Furniture Stained, Finished on the wood, or Painted.
 Water Tins, Pails, Baths, Painted or Enameled.
 Flower Tubs Furnished or Painted
 Furniture Polished or Painted.
 Ceilings Whitened or Tinted.
 Glass Set in Pictures or Window Frames.
 Papering Neatly and Promptly Done.

ENAMELING BATH TUBS.

FILLING, WAXING OR POLISHING FLOORS.

Bicycles Enameled and Enamel For Sale.

ARTICLES CALLED FOR AND RETURNED.

Estimates freely given.

Prices Satisfactory to customers.

Personal Attention.

ELI R. HODGKINS, WEST STREET ^{AND} BEVERLY FARMS, MASS.

TELEPHONE, 3543-BOSTON.

PIERCE & COX,

EDWIN W. COX, Prop.

Sanitary Plumbers

MANUFACTURERS AND DEALERS IN PLUMBER'S MATERIALS.

143 Kingston St. and 28 Edinboro St., Boston, Mass.

BEVERLY FARMS BRANCH, OAK, COR. VINE CT.

JAMES P. MULLIGAN, MANAGER.

References:—William C. Endicott, Danvers; Geo. Von L. Meyer, Hamilton; Amory Elliot, Dr. C. A. Bartol, August Bement, Charles S. Hanks, Manchester; S. D. Bush, Wenham; John T. Morse, F. H. Prince, Gen. Chas. G. Loring, Robert S. Rantoul, Beverly Farms.

Buildings Plumbed:—Trinity Court, Devonshire Building, Carter Building, Bowdoin Square Theatre, Union Club, Boston; Womans Reformatory, Framingham.

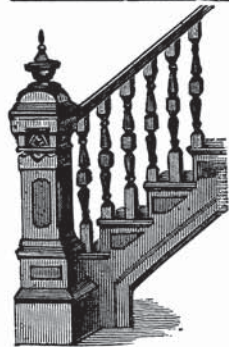

SMITH & McLARREN,

PARK STREET, - BEVERLY, MASS.

STAIR BUILDERS..

Planing and Sawing of all kinds.

BRACKETS, RAILS, NEWELS, POSTS AND BALUSTERS.

Estimates given on all kinds of stair work.

PROSPECT HILL HOUSE LOTS.

The Finest Views in Beverly.

To those who are looking for a fine location to build a home, we would call attention to this property, centrally located on Essex street, Beverly, between Essex and Cabot streets; commanding both ocean and country views.

Two Electric Railroads and the Beverly and Montserrat Depots of the Boston & Maine railroad are within easy walking distance. Water. Gas.

Reasonable restrictions. A Massachusetts Title Insurance Company policy given free of cost with every lot.

For Plans and Information apply to the **PROSPECT HILL SYNDICATE, Frank E. Locke, Trustee.** 81 Washington street, Salem, Mass., or to Frank Woodberry, 81 Park street, Beverly, Mass.

NORTH SHORE MARKET,

T. F. WHEELEN, Proprietor.

— DEALER IN —

First Class Provisions.

Choice Meats, Poultry, Game and Fruits

A SPECIALTY.

Hale Street, Pride's Crossing, Beverly, Mass.

Marshall & Moulton FREIGHT AND EXPRESS COMPANY,

Beverly, North Beverly, Beverly Farms and Pride's Crossing.

GENERAL TEAMING, FURNITURE AND PIANO MOVING.

Leave Beverly at 8.05; 9.12; 10.40; A. M., and 1.55 P. M.

Leave Boston, (15 Devonshire St.) at 10.00; 12. A. M. 3.00 and 4.30 P. M.

BOSTON OFFICES.—MAIN OFFICE, 15 Devonshire; BRANCH OFFICES, 32 Court Square, 55 Arch and 76 Kingston Streets.

BEVERLY OFFICES.—Endicott Block, 4 Washington St.; and 53 Broadway.

Connects with responsible companies to all points.

