

**BANCROFT AVENUE,**  
from Appleton ave. n. Prospect  
to Peabody ave. n. Essex

Left Right  
— — *Baker ave. crosses.*

**BARTLETT,**  
from 83 Cabot to opp. 3 Lothrop

Left Right  
1 Mrs. S. L. Wilson  
2 Henry S. Goss  
4 Morgan Bros. bakers  
6 Chas. H. R. Morgan  
George W. Browne  
8 Wm. Morgan  
7 S. L. Abbott, shoe re-  
pairer  
10 Willie A. Morgan  
9 Isaac Spicer  
Wm. S. Groat  
12 Dr. C. W. Haddock  
Dr. Will H. Swan  
14 Chas. W. Haddock  
Mrs. S. E. Haddock  
*Lovett st. begins.*  
13 Mrs. A. E. Endicott  
15 Miss H. M. Low  
19 Misses Galloupe  
21 Geo. B. Foster  
Miss M. J. Whiting  
22 Benj. M. Smith  
Ralph M. Smith  
25 Arthur J. Boswell  
Thomas Shebay  
24 Samuel B. Symonds  
*Union st. ends.*  
28 Chas. Woodberry  
29 E. W. Davenport  
C. E. Barbour  
30 Lorenzo Litchfield  
Chas. L. Spalding  
James Simpson  
33 Heman P. Brett  
Sydney S. Austin  
John T. Doyle  
35 Mrs. Rebecca Wallis  
37 Chas. H. Woodbury  
*Stone st. crosses*  
— Frank S. Robinson  
34 Alfred K. Small  
34½ Mrs. Sarah B. Smith  
36 Wm. T. Pepper  
A. O. Woodbury  
43 P. Hoogerzell, express  
*Back st. begins*  
38 A. Hoogerzell  
Thos. O. Gilliatt  
R. J. B. Horton  
40 Mrs. M. A. Plaisted  
Herbert W. Byers  
44 Edward F. Hodgkins  
*Front st. ends.*  
47 Mrs. Cath. Crowley  
Mrs. M. W. Stickney  
46 Oliver C. Hussey  
48 Misses Buckle  
Mrs. Sarah Caton  
49 Michael J. McInnis  
Michael Corbett  
Owen E. Caton  
54 W. H. Kennison  
56 Frank G. Plummer  
James R. Clarke  
58 William Reed  
John Cotreau  
60 Wallace C. Kenney  
Charles M. Morse

**BASS RIVER,**

from 60 Elliott to Bass river.

Left Right  
— — B. & M. R. R. crossing  
— Chebacco Co., tanners

**BATES PARK,**  
to Marsh ave. end Giles' lane.

**BAY,**

from 101 Lovett to Lothrop n.  
Dane.

Left Right  
1 Edward S. Webber  
2 Fred W. Churchill, car-  
penter  
5 Francis J. Van Horn  
6 Frank B. Harris  
Fred G. Hammond  
7 Mrs. M. Whittier  
North Shore Ferneries  
9 Vacant

**BAY VIEW AVENUE,**

from Neptune junc. Ober and  
E. Corning to the sea.

Left Right  
— Mrs. H. L. Cannon, s. r.  
— Geo. P. Eustis, s. r.  
— A. A. Lawrence, s. r.  
*Light House*  
— Joseph H. Herrick, 2d

**BEACH,**

from Hale beyond Oak to West.

Left Right  
— George Lee, s. r.  
*Grove st. ends.*  
— B. & M. R. R. crosses

**BECKFORD,**

from 51 Elliott to 400 Cabot.

Left Right  
6 Mrs. L. J. Trask  
*Gage st. begins*  
10 Robert B. Foster  
12 Arthur G. Goldsmith  
16 John W. Curtis  
18 George E. Brock  
19 William P. Friend  
20 Frederick O. Cressy  
22 George Clark  
24 Forrest L. Higgins  
26 George F. Smith  
*Mill st. begins*  
28 Joseph Irving  
Geo. W. Goldsmith  
31 Edwin S. Raymond  
Mrs. S. F. Pickett  
Benj. Grant, mason  
Benjamin D. Grant

**BISSON,**

from 73 Essex to 126 Hale

Left Right  
4 Samuel A. Holden  
8 Arthur S. Bell  
14 Joseph M. Crowley  
John W. Brennan  
*Bulnam st. ends.*  
22 Beverly Monumental  
Works  
48 John F. Morse, mason  
*Locust ave. begins.*  
50 Alonzo B. Morse  
56 George P. Irving  
*Middle st. begins.*  
— *Lothrop st. crosses.*  
67 Eugene F. Sullivan  
69 J. W. Ferguson  
*Orchard st. ends.*  
77 J. J. Dennis, shoe mfr.  
79 John J. Dennis, 2d  
85 Vacant

**BLAINE AVENUE,**

from Balch n. railroad to 506  
Cabot.

**BOW,**

from 212 Cabot to 47 Park

Left Right  
— St. Peter's church  
5 Pickett & Goodwin,  
plumbers  
7 Mrs. C. A. Remmonds  
Mrs. M. K. Galloup  
9 Wm. R. Remmonds,  
painter  
8 St. Peter's chapel  
10 Thos. W. Howse, har-  
ness maker  
M. B. Millett, shoe re-  
pairer  
12 Vacant  
11 Manuel I. DeSousa  
Misses Lovett  
*Chapman st. begins*  
16 Wm. F. Works, har-  
ness maker  
15 Mrs. H. E. Gorten,  
boarding house  
Miss H. A. Gorten,  
boarding house  
17 W. H. Bell, express  
Mrs. M. J. Eldredge  
Mrs. S. A. Masury  
Chas. R. Elliott  
24 Hiram H. Houston  
23 Abraham R. Warner,  
boarding house  
28 Mrs. S. E. Woodberry  
Mrs. L. P. Spinney  
25 Cyrus W. Lord  
Frederick W. Lord  
*Home st. begins.*  
30 Misses Cressy  
32 Elbridge C. Sawyer  
Edw. W. Burroughs  
31 Mrs. Mary E. Welch  
Mrs. C. L. Haskell  
36 Miss. M. A. Chapman  
Martin Murray  
William Toomey  
33 Joseph F. Cleaves  
John E. Davis  
35 Hiram W. Fox  
Arthur W. Atkins  
40 Chas. H. Kimball  
Edward I. Kimball  
42 C. Webster Marshall  
Mrs. L. A. Mitchell  
39 John W. Patch  
Chas. H. Dean  
41 } The Boscobel, boarding  
43 } house  
48 Henry C. Webb  
53 Vacant factory  
53½ Dinsmore & Miller,  
bowling alleys  
55 Myron Woodbury, shoe  
mfr.  
— *Rantoul st. crosses.*  
65 J. A. Wallis & Sons,  
shoe mfrs.  
Mrs. H. E. Jenness,  
shoe stitcher

**BOW (Bev. Farms,)**

from Hale n. Manchester line  
to the line.

**BOYDEN AVENUE,**

from Whitney ave. to Baker  
ave.

**BOYLES,**

from 256 Hale to Common junc.  
Standley.

Left Right  
10 Vacant, s. r.  
28 Ellis L. Dresel, s. r.

**FOR A PIANO GO TO LEFAVOUR'S 182 ESSEX ST., SALEM, MASS.**

**BOYLES ST.—Continued**

Left	Right
	31 Miss K. Silsbee, s. r.
	35 Cornelius L. Preston
	Francis F. Rogers
	47 John M. Preston
	49 Vacant shop
50	William Johnson
	J. J. McDermott
	Wallace C. Hobbs
	67 Frank Preston
	<i>Cross lane ends.</i>
	— Paradise crossing, B. &
	— M. R. R.
	— <i>Cole st. ends.</i>
	135 Ezra F. Edwards

**BRACKENBURY,**

from opp. 228 Hale to the sea.

Left	Right
4	G. W. Preston
	A. C. Burgess
	C. F. Preston
6	H. H. Foster, s. r.
10	G. Postare
12	John W. Haskell
16	Vacant
	27 George Gordon
	David Sears s. r.
	Dr. H. F. Sears s. r.

**BRIDGE,**

from River n. Federal to Danvers line

Left	Right
4	Mason Irving
6	John Cass
8	Daniel L. Thomas
	Jeremiah F. Currier
10	Fred'k A. Richardson
	— <i>Bass river bridge.</i>
16	Mrs. G. L. Stockwell
	— <i>Green st. begins.</i>
	— <i>Winthrop ave. begins.</i>
40	Albert E. Newton
42	A. E. Newton, grocer
	— <i>Kernwood ave. begins.</i>
46	Frank A. Carleton
	Mrs. Sarah W. Page
56	Philip W. McIntire
58	Henry A. McKie
	57 Alfred Porter
60	Union chapel
	— <i>Livingstone ave. begins.</i>
	61 F. Smith, grocer
	63 Charles O. Currier
	Franklin Smith
62	Clifford B. Bray
64	Edward B. Perry
	67 Albert E. Lewis
	Alex. Milne, rear
	73 Miss J. L. Mackintosh
	William W. Dudley
100	George H. Grimes
104	Lewis H. Chase, shoe mfr.
	113 Thomas Kelley
	115 George W. Dame
	119 Oliver C. Hersey
134	George F. Allen
	137 Rial side school house
	141 Charles A. Giles
	— <i>Private way.</i>
	173 Milford McIntire
178	William C. Major
	183 James Gould
202	M. O. Snow, carpenter
	— <i>Cressy st. ends.</i>
210	Edgar F. Trask
	213 William H. Smith

**BRIMBLE AVENUE,**

from Essex n. Colon to Wenham lake

Left	Right
	— John F. Foster
	— Beverly Reservoir
	— John H. Glover
	— J. N. Estey
	— <i>Walnut ave. begins.</i>
	— <i>Budleigh ave. ends.</i>
	— B. & M. R. R. crosses.
	— Frank A. Trask
	— McKinley park
	— <i>Dodge st. crosses.</i>
	— <i>Lake View ave. ends.</i>
	— John H. Hodskinson
	— B. W. W. pumping station

**BRISCOE,**

from 8 Hale to 19 Essex

Left	Right
5	Chas. L. Moulton
	— <i>Church st. ends.</i>
7	Jas. F. McConnell
	Charles F. Dennis
	— Briscoe school house
17	William H. Perry
	Miss S. E. Merrow
	— <i>Watch hill begins.</i>
19	Horace Jones
	Geo. A. Standley
	Miss A. S. Whitehouse

**BROADWAY,**

from 186 Cabot to Park opp. R. R. station

Left	Right
3	Odd Fellows Block
	Wm. H. Ferrick, hair-dresser, room 1
	Private office, room 2
	Overseers of Poor, rm. 3
	Beverly Citizen, rooms 4 and 5
	A. T. Hitchings, billiards, room 5
	Vacant, rooms 6 and 7
	Beverly Boot and Shoe Workers Union, rms. 9-10
	5 Beverly post office
11	Joseph A. Wallis
	John W. Carter
	— <i>Milton st. ends</i>
16	Robert R. Endicott
19	Augustus N. Clark
21	Edward A. Kilham
	Ephraim Whiting
22	Albert Perry
25	S. Bennett Bray
26	Hervey Lunt
	Miss B. E. Brown
27	Josiah W. Rogers
28	Andrew K. Creesy
	Mrs. F. S. Woodbury
31	Edward A. Maloon
	Jasper F. Pope
	Jasper R. Pope
32	Charles H. Baker
35	Mrs. H. K. Preston
	Chas. G. Hardy
34	John L. Jenness
	L. Alden Tolman
38	Josiah F. Bradstreet
39	Samuel A. Odell
	— <i>Rantoul st. crosses.</i>
	— <i>Park.</i>
	53 Marshall & Moulton
	Express Co.
	55 Walter E. Tuck & Co.
	shoe mfrs.

55 Isaac M. Carter, but-hole maker  
Conway & Co., heels, etc.  
59 Perry & Wood, shoe mfrs.**BROWN,**

from 16 Washington to opp. 26 Abbott.

Left	Right
	9 Louis D. Webber
	Harrie L. Ober
	— <i>Thorndike st. crosses.</i>
18	J. C. Philbrick
	Mrs. A. E. Spiller

**BUDLEIGH AVENUE,**

from 143 Dodge near R. R. station to Brimble ave.

Left	Right
	— <i>Laurel st. begins.</i>
1	Fandall Andrews
	2 Vacant
3	Joseph P. Friend
5	Joseph D. Reed
	6 George Shapleigh
	7 Francis E. Danforth
	— <i>Walnut ave. begins.</i>

**BURTON AVENUE,**

from 69 Essex to opp. 14 Bisson.

Left	Right
	1 George H. Hildreth
	3 George P. Abbott
	5 Vacant
	7 Vacant
	9 Vacant
	11 Vacant

**BUTMAN,**

from 40 Dane to 19 Bisson.

Left	Right
	— <i>Cemetery.</i>
8	Misses Burnham
	Mrs. Z. M. Wilkinson
	Wallace P. Legro
	— <i>Charnock st. ends.</i>
14	Hervey Elliott
16	Mrs. S. A. Haskell
18	Josiah A. Haskell
	Samuel A. Gentlee
	Mrs. E. O. Abbott
22	Arthur Jordan
	— <i>Jackson st. ends.</i>
	— <i>Hancock st. ends.</i>
26	W. Frank Beckford
28	H. J. Hurlburt
30	H. Kimball, granite works
32	William Jeffs

**CABOT,**

from Essex bridge to Wenham line.

Left	Right
2	Wm. A. McCregeor
	J. W. Phillips, lunch
4	Thomas Kennedy
	— <i>Congress st. begins.</i>
6	Rufus P. Ferguson
	— <i>Ellingwood ct. begins.</i>
8	Mrs. M. E. Wales
1	H. M. Hall, hairdresser
3	John J. Galvin
	Michael J. Terry
	John Callahan
	J. F. Cunningham
	5 Vacant store
	7 J. E. Friend, carriage trimmer

**MUSIC BOXES**LARGE STOCK CONSTANTLY ON HAND AT  
LOWEST NEW YORK PRICES.

W. J. LEFAVOUR, 182 Essex Street, Salem

## CABOT St.—continued.

Left	Right				
10	Wm. H. Phippen James Handley Mrs. A. O. Wallace	68	M. E. Davenport John W. Laskey Andrew Crombie Mrs. E. H. Gillis	129	Miss G. Whittier, dress- maker, room 1 Bev. Board of Trade, rooms 2 and 3 Bev. Building Assoc. rooms 2 and 3 C. L. Burnham, excursion agent, rm. 4 Miss L. H. Kilham, kin- dergarten, rms. 5 and 6 Knights of Golden Eagle Hall
12	A. A. Hanscom, res- taurant	70	71 Jesse G. Trask Stephen S. Adams, Algervon Goodwin J. A. Furfey, dentist		Commercial Hall H. L. Green, room 1 Vacant, rooms 2 and 4 Ideal Benefit Associa- tion, room 5 Dr. D. B. Manchester, rooms 6 and 7 Houston & Coleman, hairdressers, rm. 8 C. O. Hood, dentist, rms. 9 and 10 Red Men's Hall
14	Mrs. S. E. Staten Mrs. M. A. Walker Mrs. S. M. Tindley	72	72 David T. Hanners		124 } 126 } D. N. Griffin, clothing
16	Moses F. Towne	76	76 Mrs. C. P. Dodge		131 J. B. Martin & Co., clothing
16½	Miss K. F. Sullivan, millinery	78	75 Francis Norwood L. W. Jewett Thos. E. Kelley <i>Pleasant st. begins.</i>		133 Wm. Stopford, fish 135 Rogers & Chase, fur- niture, etc.
—	<i>Summit ave. begins.</i>	—	77 Vacant		128 Henry L. Green, apothecary
15	J. Girdler, coal	77½	77½ Y. M. C. T. Society		137 } 143 } Atlantic block
18	Miss A. M. Tindley	79	79 Sing Quong, laundry		137 J. W. Pitcher, dry goods
20	O. P. Sullivan	79½	79½ Twohig & Harrington, variety store		139 I. T. Webber, tailor Wm. J. Davis, shoe re- pairer
22	O. P. Sullivan, grocer <i>Coz ct. begins.</i>	81½	81½ John H. Nash, shoe re- pairer		130 } 142 } Lefavour block
—	<i>Water st. begins.</i>	83	83 A. J. Langdon, jr., grocer <i>Bartlett st. begins.</i>		132 Commercial Tea Store Club, room 1 Cabot Club, rooms 4 and 5 Amer. Mech. Hall H. W. Gould, cigars C. E. Klink, baker Alfred Ferguson A. Hoogerzeil, periodi- cals
24	Twohig & Harrington, variety store	80	80 —		145 } 149 } Masonic block
24½	Mrs. Ellen Lynchon Wm. W. Marshall, bi- cycles, etc.	82	82 J. A. C. Barnard Mrs. E. F. Giles C. H. Andrews		145 Alden Webb, watch- maker F. A. Webb, electrician A. Pedersen, tailor F. E. Lord, tailor F. L. Hildreth, photo- grapher
26	<i>Front st. begins.</i> F. H. Hennessey Mrs. Alice A. Goss David P. Gangloff	84	84 William W. French Mrs. M. C. Rogers Mrs. S. E. Jennison <i>May st. begins.</i>		140 } 142 } F. Vanacore, fruit
28	J. Cullivan & Son, grocers	85	85 —		147 Samuel Porter, insur- ance, &c. E. N. Kendrick, printer Union Club Masonic Hall <i>Vestry st. begins.</i>
30	Oliver Boucher, r. Leon G. Philinte	85½	85½ Bell's block		— 149 J. L. Morse, dry goods <i>Washington st. begins.</i>
32	Vacant	89	89 H. A. & J. W. Webber, grocers		144 } 146 } Joseph W. Stocker Mrs. E. L. Meacom J. A. Wilson, period- icals
—	<i>Rantoul st. begins.</i>	87	87 A. Silva, hairdresser Bell's Hall		148 Bay View Club I. O. of G. T. Sons of Temperance Neal & Newhall, hats etc.
34	Vacant	89½	89½ H. A. & J. W. Webber, grocers		150 } 152 } Y. M. C. A. Hall and reading room
36	Naumkeag Buff. Ma- chine Assoc. Whitman Mfg. Co. D. A. Kilham & Co., box mfrs. Choate & Brown, leath- er belting	88	88 Dr. Geo. A. Stickney 91 F. A. Hinkley & Co., stoves		151 } 155 } Endicott building
31	Wm. H. Rudderham Edward E. Estes Mrs. A. S. Choate John Dooling, rear	93	93 Mrs. S. A. Hinkley Dudley N. Griffin		151 H. Standley, apothecary
31½	Lewis L. Dodge Mrs. K. Hamilton	95	95 C. E. Browne, apothecary		154 } 156 } Peabody building
35	H. A. Foster H. D. Lambert, veteri- narian	88½	88½ Perry Collier block		
41	Miss H. S. Bray T. Ritchie	90	90 Philip Dwyer, tailor W. T. Pepper, hair- dresser		
44	Luther A. Cahoon	92	92 Selby House		
46	Misses Lawrence Mrs. Kliz. Streams	94	94 E. G. Gordon, caterer C. E. Barbour, agent F. S. York, lodging Fred E. Bell, grocer <i>Highland ave. begins.</i>		
43	Wm. W. Eastman Mrs. M. A. Peabody Alfred H. Butler	96	96 —		
—	<i>Davis st. begins.</i>	103	103 Mrs. S. O. Lefavour		
50	C. E. Streamberg <i>School st. begins.</i>	105	105 Mrs. A. A. Moore, mil- linery, etc.		
—	<i>Stone st. begins.</i>	107	107 E. B. Dudley, dentist		
45	Alexander Mader Mrs. E. S. Mader Mrs. E. M. Goodwin Benjamin M. Davis	111	111 Mrs. M. C. Leach Mrs. L. Norwood		
47	Mrs. S. E. Woodman Ezra A. Stone	104	104 Mrs. H. F. Killam		
51	Charles C. Foster Mrs. L. R. Lovett <i>Edwards st. begins.</i>	106	106 Samuel W. Torrey		
56	Charles H. Herrick	108	108 Alban Andren		
53	Horace W. Woodberry	108½	108½ Dr. S. W. Torrey <i>Central st. begins.</i>		
58	John D. Lovett	110	110 Miss I. L. Bennett		
55	James N. Murphy <i>Union st. begins.</i>	112	112 J. H. Chipman		
55½	G. A. Sullivan, hair- dresser	117	117 Beverly Hist. Soc. <i>Franklin pt. begins.</i>		
57	F. G. Plummer, grocer Lawrence V. Poole Mrs. E. F. Lovett	116	116 W. C. Packard Furni- ture & Carpet Co. <i>Railroad ave. begins.</i>		
64	61 Miss M. Wilkinson U. G. Haskell, lawyer Francis A. Foster <i>Fayette st. begins.</i>	123	123 Mrs. N. W. Bates		
66		125	125 Misses Bonaventura, fruit		
—		127	127 Vacant		
		118 }	118 } Commercial block		
		128 }	128 } Stockwell & Pierce, grocers		
		120	120 Central Shoe Store		
		129 }	129 } Burnham building		
		131 }	131 }		

**Lefavour's Piano Polish, 35 cts.**

This polish we prepare for Pianos  
and warrant it to suit. Sold at  
**LEFAVOUR'S MUSIC STORE,**  
182 Essex Street, Salem.

CABOT ST.— <i>continued.</i>					
Left	Right				
154	E. Giles, boots and shoes	214	A. C. Lunt, house furnishings	267	Wm. M. Peabody, provisions
	153 Wm. J. Berry, civil engineer, rooms 1 and 2	216	L. W. Story, picture framer, room 1	268	Miss L. Woodbury
	A. A. Forness, insurance, room 3		Mrs. A. B. Sinclair, dressmaker, rooms 2 and 7		O. C. Hinchliffe, watchmaker
	M. I. DeSousa, hairdresser, room 4		Washington Club, room 3	269	Henry Woodbury
	W. B. Smith, architect, rooms 5 and 6		J. H. Dearborn, physician, room 4	271	Misses West
	Wm. H. Twohig, lawyer, room 7		A. L. Safford, supt. of schools, room 5		Mrs. L. M. Ward
	John M. Murney, insurance, room 8	216½	— First Baptist Church	273	Vacant store
	155 Beverly Co-operative Bank		Blackmer & Porter, civil engineers		Dr. F. A. Cowles
	Chas. F. Lee, insurance	218	Miss M. F. Lovett, special commissioner		Miss L. E. Pickett
	D. W. Quill, lawyer	220	Mrs. A. Lovett		<i>Pond st. begins.</i>
	M. E. Davenport, dentist, rooms 1 and 4	217	Dr. W. E. Bongartz		— <i>Winter st. begins.</i>
	Beverly Gas & Electric Co. rooms 2 and 3		Street Railway Station		— <i>Knowlton st. begins.</i>
	E. H. Janson, photographer		Henry H. Kent	275	S. L. Stickney, apothecary
160	John B. Hill & Son, jewelers	219	A. Silva, hairdresser	278	Vacant
	157 Wm. J. Davis	221	H. H. Kent, shoes	275½	Robert C. Calder
162	Miss M. A. Gillis, variety store	223	Misses Bonaventura, fruit	277	C. L. Woodbury, stove dealer
	S. H. Stone, insurance	224	Mrs. M. S. Holmes	277½	Williamson & Herrick, plumbers
164	American Express Co.		Joseph Bertucci		Miss F. A. Wiggins, r.
164 1-2	T. W. Raymond, clothing repairer		F. A. Shepard		David W. Allen
166	The Pickett Coal Co.	226	Vacant	280	J. Malatesta, fruit
—	<i>Milton st. begins.</i>	226½	J. Pickett, cigars	280½	C. W. Page, hairdresser
168	Miss M. E. Sullivan, dressmaker	228	Bev. Co-op. Asso.	279½	Miss M. E. Prince
	Beverly News Co.	230 }	Lee & Cressey, undertakers, etc.	282	Lucius B. Dodge
174	F. N. Hoag, tailor	232 }	— <i>Hale st. begins.</i>		John B. Cressy
176	Dr. Ida F. Barnes	238	Misses Ellingwood	281	C. S. Lee, laundry
	Frank P. Dailey		<i>Federal st. begins.</i>	281A	G. H. Woodbury, cigars, etc.
	L. H. Wardwell, lawyer		— Un-tarian church	281B	M. F. Rounds, upholsterer
	Mrs. S. E. Roles	240	— <i>Church st. begins</i>	284	Wm. A. Prince
	177 Beverly Savings Bank	231 }	Vacant	283	George H. Goudey
182	Bev. National Bank	233 }	A. F. Place & Co., groc. and prov.	—	<i>Judson st. begins</i>
184	Whitcomb-Carter Co.	235	Ormond S. Crosby	285	Josiah Woodbury
	Mrs. R. E. Mills, dressmaker		Charles A. Taylor		George A. Heron
	Republican Club	237	Charles A. Larrabee	288	Israel W. Wallis
	Whitcomb-Carter Co.	248	John W. Foster		Wm. T. Rowe
—	<i>Broadway begins</i>		Joseph L. Baker		Mrs. M. L. Lane
188 }	— <i>Thorndike st. begins.</i>		Joshua Thomas		Chas. A. Haskell
194 }	Odd Fellows' block	241 }	Charles A. Kent	287	Frank L. Goodwin
188 }	C. Woodberry, apothecary	241 }	Larabee Building	289	Vacant
	West Union Tel. Co.	241	Miss M. E. Norton, millinery	291	S. A. Gentlee, funeral director
190	E. Putnam, shoes	243	Leonard P. Hersey		Odorless Excavating Co.
192	Morrow & Doble, dry goods		Mrs. C. McDonald		T. P. Ober, burial vaults
194	Beverly Water board		J. E. Massison	291A	George I. South
	City Treasurer's office	245	Mrs. E. Condon, rear		O. Allen Gorton
	City Hall	247	D. Schwartz, shoe repairer	291B	Miss C. B. Hunter, dry goods
	Beverly Public Library	250	Chong Moy, laundry	290	Luther S. Herrick
	Police Station, rear	252	Vacant	293	Franklin K. Merrill
	A. Stanley, carpenter, rear		Paul Massison		Mrs. K. C. Herrick
—	<i>Wallis st. begins.</i>	254	— Star of the Sea Church	292	Benjamin Goldsberry
196	Jung Joe, laundry		G. A. R. Hall	296	Mrs. M. A. Simonds
196½	Jung Co. teas	255	Rev. F. J. Curran	—	<i>West Dane st. begins.</i>
198	Beverly Coffee and Tea Store	256	Rev. M. C. Kiely		<i>Dane st. begins.</i>
	199 } G. H. Southwick & Son, provisions		Mrs. M. E. Putnam, milliner	298	William F. Lee
	203 } Miss L. G. H. Sanford, millinery, etc.		H. B. Pousland		Israel F. Lee
	205 } George H. Southwick	255 }	Butman block	299	Benjamin F. Dodge
	207 } Lombard & Brown, millinery, etc.	259 }	Dirigo Creamery		George E. Cole
—	— <i>Abbott st. begins.</i>	255	George F. Buxton		F. McLaughlin
214 }	— <i>Bow st. begins.</i>	257	George Butman		B. F. Dodge, painter, rear
216 }	Lunt block	259	G. C. & J. L. Berry, apothecaries	300	F. A. S. Raymond
		258	Mrs. M. F. Fairbrother, baker		Walter C. Mitchell
		260	Gilbert P. Weston	302	Marston & Sturtevant, groceries
		261	Andreas Pedersen	301	James Allen jr.
		262	Mrs. F. W. Dixon		Clarence Glover
		264	Miss I. S. Edwards	304	George E. Haskell
		264	Miss Alice Mackey		Mrs. Lucy A. Lovett
		266	Miss Elizabeth Frye	303	Miss L. M. Maxner
		265	Mrs. H. B. Higby		Mrs. S. E. Raabe
			Mrs. L. Bonaventura	306	Robert Tibbits
			L. Zollo, hairdresser		Mrs. Nellie Wells
				308	Mrs. O. A. Newell
					A. A. Galloupe
				305	Everard G. Barron
					Mrs. M. O. Peirce
				312	— <i>Carnock st. begins.</i>
					George C. Berry
					Thomas F. Whiting

# PIANO TUNING

PIANOS and ORGANS Tuned, Repaired and Polished. All work First Class.  
W. J. LEFAVOUR, 182 Essex Street, Salem.

**CABOT ST.—continued.**

Left Right

307 Joseph B. Morris  
George R. Allen

309 Hatch & Mitchell, groc.  
and prov.

311 Arthur W. Foster  
W. B. Crowell, jr.,  
wheelwright

316 F. P. Haskell, horse  
shoer

320 Frederic P. Haskell  
Mrs. Harriet Haskell  
*Roundy st. begins.*

315 Mrs. M. J. Remmonds

317 Benjamin O. Holden  
J. S. Eveleth

324 Jeremiah L. Porter  
*Elliott st. begins.*

319 A. Silva, hairdresser

321 Fred A. Gwinn  
Chas. Goodridge

328 Alden Webb

330 C. W. Goodridge

332 Charles R. Buckle  
E. E. Gunnison

329 Isaac H. Edgett  
J. N. Eldredge

334 E. A. Herrick  
George Millett

336 Dr. J. A. Shatswell  
James E. Pitts  
Fred F. Perkins

338 Miss N. M. Nugent

335 Mrs. J. E. Williams  
Misses Peart

344 Louis H. Baker  
Mrs. E. B. Foster  
*Chestnut st. begins.*

337 Charles W. Knight  
Mrs. A. Ladd, rear

339 George H. Walter  
Misses Smith

346 Mrs. H. C. Roundy  
Luville W. Hatch  
Edwin P. Frost

341 Vacant  
Charles Moulton  
C. Moulton & Son, pro-  
duce

343 Ivers S. Burnham  
Arthur L. Merrill  
George W. Berry  
*Harrison ave. begins.*

350 Mrs. Clara A. Trask  
William O. Stone

352 Miss M. F. Wallis  
William Gould

354 Newton W. Elwell  
Mrs. M. Palmer

356 John L. Berry  
*Summer st. begins.*

353 Frederick I. Cressey  
Henry C. Clark

358 Joseph H. Herrick  
Joseph E. Herrick

357 Arthur M. Stevens  
Miss Mary E. Owen  
Miss C. W. Ingersoll

359 Charles H. Poland  
*Columbus ave. begins.*

360 Frank Woodbury, 2d

362 Joseph A. Woodward  
*Myrtle st. begins.*

363 Prince Ober, carpenter

364 Miss S. A. Rhodes  
David Rogers  
Henry C. Bisbee

365 Charles Pickett  
Charles W. Mitchell  
*Pickett st. begins.*

369 Charles W. Pickett  
*Lenox st. begins.*

372 Francis S. Herrick  
Charles B. Grose  
Benjamin Glidden

373 George F. Fielder  
George W. Fielder  
*Lenox st. ct. ends.*

377 Dr. Thomas J. Hayes  
James Hayes

378 Robert H. Grant

380 Benjamin F. Cressy  
Francis H. Herrick  
*City square.*

381 Mrs. Mary C. Heaphy

383 Charles A. Symmes  
B. L. Andrews  
*Rantoul st. ends.*

384 Mortimer J. Lane  
*Gloucester R. R. Cross-  
ing.*

388 *Colon st. begins.*  
H. K. Hutchinson  
Benjamin B. Dodge

392 George E. Joy  
Mrs. C. A. Ellis

391\* John A. Porter  
Edmund G. Friend

393 Vacant

395 Henry A. Pushee  
Gustave Berg  
Israel Crampsey

396 Joseph H. Baker

397 Nathl' Corliss  
L. E. Corliss

400 Joshua S. Dodge  
Jesse F. Dodge  
*Beckford st. ends.*

402 George A. Christy  
*Lovett pl. begins.*

408 George O. Mason  
A. J. Shepard

409 Benj. W. Standley

413 George A. Herrick  
George F. Herrick  
*Swan st. begins.*

431 Vacant  
*Herrick st. begins.*

448 Mrs. Mary A. Lufkin  
Samuel Matthews  
*Balch st. begins.*

451 J. E. Mitchell, florist

453 John E. Mitchell  
John D. Standley  
Louis E. Burnham

457 Joseph L. Standley  
Benj. L. Obear

459 Charles A. Standley

463 Hugh J. Munsey  
Walter B. Hall

458 Charles F. Matthews  
Geo. S. Andrews

460 Robert N. Brown

465 James E. Hathaway

467 Mrs. I. C. Moulton

483 John Jordan  
*B. & M. R. R. crossing.*

505 William H. Weeks  
Laforest C. Dodge  
John G. Munsey

506 William W. Warren

509 Louis Nelson

515 Chas. S. Lee

517 Robert A. Lee  
Henry F. Rust

535 Aug. L. Babbidge

549 W. W. Davenport

555 Levi W. Dodge

566 Hugh Hill

559 Geo. A. Pickett  
John D. Standley, 2d

563 Edward J. Caldwell  
M. C. McNamara, rear

564 Charles E. Caldwell  
*Balch st. ends.*

573 W. A. Caldwell, ice  
Frank Andrews  
John C. Rowell

572 Mrs. L. N. Sands

579 James F. Potter

583 Jesse S. Potter

587 Alfred A. Mason

588 Horace Foster, grocer

590 Jere. T. Woodbury  
Horace Foster  
*Scott st. begins.*

— *Dodge st. begins.*

594 E. J. Caldwell, shoe  
mfr.

595 J. A. Kennett, express

Arthur T. Trask

599 Charles A. Barter  
Solon Lovett  
Henry E. Burnham  
*Tremont st. begins.*

602 Mrs. S. A. Jenness

606 Chas. A. Morissey

608 Napoleon Pellerin  
Morissey & Pellerin,  
carpenters

610 Charles E. Wilson

613 John W. Hobbs

620 G. W. Herrick, butcher

634 Frank A. Woodbury  
Fred P. Woodbury

637 Frank E. Lummus

649 Mrs. S. W. Webber  
*Conant st. crosses.*

658 Moses E. Wilson

673 Vacant

676 Sumner E. Glines

680 Vacant

688 John J. Weatherbee  
*Phillips ave. begins.*

— *Trask st. begins.*

776 G. A. Bagley, butcher

785 George S. Jewett  
*Elmwood ave. begins.*

787 John Gilmore

786 John H. Ryder  
*Trask st. ends.*

797 Mrs. S. A. Day

**CABOT AVENUE,**  
changed to Pine Ridge ave.

**CEDAR,**

from 95 Essex to Locust ave.

Left Right

9 Peter Wilson

11 George A. Porter

18 Beverly Almshouse

— City stone crusher

**CENTRAL,**

from 115 Cabot to 52 Lothrop

Left Right

2 Bev. Hist. Soc. Bldg.  
John H. Young  
Edwin L. Wallace

10 9 Vacant

11 S. A. McKinnon  
Arthur S. Adams

13 John W. McKnight,  
wall papers, etc.

14 13½ John W. McKnight  
Beverly Hospital

15 Vacant

17 Ralph Dexter  
Ernest F. Burnham

19 Mrs. H. H. Munroe  
Charles L. Young  
*Central ct. begins.*

— 21 Frank W. Morse  
Herbert S. Cooper

20 Miss Lucy S. Adams

22 Mrs. Delia Bryant  
Geo. W. Bryant

23 Horace Standley

23½ Geo. H. Whitney

24 Lucius H. Perry  
Benj. L. Hardy  
Mrs. E. L. Pierce

— 25 George W. Stickney  
*Lovett st. crosses.*

**LATEST MUSIC** at Lefavour's Music Store,  
182 ESSEX STREET, SALEM.

**CENTRAL St.—Continued.**

Left	Right
32	Samuel F. Ober S. F. Ober & Son, carpenters
34	S. Ellis Ober L. Frank Wilkins
36	31 Daniel A. Kilham Fred E. Bell
	33 Burt L. Hunt
	35 Vacant
	37 Elisha P. Rich
38	John B. Martin
	39 Samuel S. Rich
	39½ Frank W. Plaisted
40	Frank N. Hoag Walter P. Brewer
	Samuel L. Abbott, rear
	41 Clarence E. Browne
42	Samuel H. Stone

**CENTRAL COURT,**  
from 19 Central to 16 May.

Left	Right
	5 Isaac F. Munroe
	9 William H. Jackson <i>Lovett st. ends.</i>
14	Mrs. H. W. Downing Mrs. A. J. Millett
	11 Christian Isroon
	13 Wm. R. Burgess
16	J. Hovey Eaton G. J. Erickson
	15 Carter & Gibney, stair builders

**CHAPMAN,**

from 11 Bow to 10 Pond.

Left	Right
4	Jas. H. Morley Gideon F. Foster
6	Samuel E. Smith Mrs. E. F. Meacom
	7 Frank H. Allen Clarence W. Bell
	— <i>Federal st. crosses.</i>
14	Mrs. M. L. Crosfield Forest A. Dow
	15 Geo. W. Davis
	17 Misses Glidden John Bradshaw

**CHARNOCK,**

from 305 Cabot to 8 Butnam.

Left	Right
6	Henry N. Rogers <i>Pierce avenue begins</i>
—	7 Francis Forniss George H. Gerrard
	9 Frederick White Mrs. M. A. Gerrish
	11 Horace Beckford Henry Hale
12	Patrick A. Daley Osborne E. Brown
	13 John Steele Wm. Gorman
	— <i>Knowlton st. ends.</i>
—	<i>Prospect st. begins.</i>
18	Patrick J. Daley Thomas F. Connolly
20	Chas. S. Goodridge Wm. H. Shaw
	19 James Dennis James Lynch
	Edward S. Coboon James Reynolds
22	J. Augustus Stevens J. Edward Foster
	23 Lewis C. Edwards
24	Wm. B. Crowell jr.

24	John H. Clark, rear
	25 Asa S. Groce
28	Henry F. Woodman
	27 Charles Carrico
	29 Mrs. Sarah J. York
30	Luke Morgan
—	— <i>Essex st. crosses.</i>
	37 Horace L. Raymond
42	Frank A. Andrews Livermore D. Riggs
	Mrs. E. H. Symmes
	Mrs. E. M. Gould, rear
44	B. Frank Herrick
	39 James F. Greenleaf
46	41 Josiah F. Bennett Robert H. Wood
	43 T. W. Raymond C. W. Raymond
48	Lewis E. Lowe
50	Mrs. M. J. Burroughs

**CHASE,**

from 41 Federal to 16 Summer

Left	Right
	5 Amos H. Churchill George A. Spear
	— <i>Pond st. crosses.</i>
6	Justin H. Duncan
8	11 Edmund R. Frye Albert J. Garland
10	David W. Duncan
12	C. W. McNutt
	— <i>Arthur st. ends.</i>
14	Seth T. Thatcher
	16 Wm. J. Grey, carpenter
	Henry R. White Frederick A. Cressy
16	Charles J. Mitchell
18	21 Josiah B. Brown
	23 Ezra Swasey
	— <i>Judson st. ends.</i>
24	Charles H. Ober Chas. H. Miller
	A. L. Hutchinson, potato chips
26	Amos C. Carver
	25 Walter F. Bowden Wm. H. Solaris
	27 Alwood B. Edwards Mrs. M. E. Woodwell
	— <i>West Dane st. crosses.</i>
	30 Ephraim M. Solaris
34	31 Lyman Waggott Calvin Andrews
	Chas. L. Pervier
	33 Geo. A. Lyman D. F. Richardson
	City Express!
	38 Josiah N. Trask
	35 John Nutter Miss M. L. Towne
	George W. Smith
	37 Jacob P. Eldredge
40	Albert W. Dodge
42	George W. McNutt
	39 Geo. A. Raymond
	39½ J. Shenton Boyd
44	Thomas I. Woodbury
	41 Geo. W. Wes-el Addison C. Stacey
44½	Walter F. Howard
46	Vacant
	47 Barber P. Gray
	— <i>Roundy st. crosses</i>
—	53 Charles E. Lee John W. Macdonald
	55 Sereno Terrio <i>Washington School</i>
—	— <i>Elliott st. crosses</i>
—	— <i>L. &amp; B R R. shed</i>
—	— <i>Chestnut st. crosses.</i>
70	Benj. F. Meader
72	Franklin F. Wilkins
74	Norman W. Berry
76	Vacant

**CHESTNUT,**

from 344 Cabot to 215 Rantoul

Left	Right
	5 E. Frank Caswell Hiram Kimball jr. George A. Galloupe, florist
6	
8	Ezekiel L. McLaren
10	9 F. N. Burchsted Charles E. Smith
12	11 James R. Richards Mrs. M. N. Moulton
14	13 Mrs. L. E. Silver Eben G. Sleeper
	Mrs. E. J. Wiggins
	15 George W. Bragdon Horace A. Morgan
16	Charles H. Smith
18	17 Charles A. Lawrence jr. Solomon C. Andrews
20	19 David C. Brown
22	Harry E. Hurlburt Mrs. M. J. Hurlburt
—	— <i>Chase st. crosses.</i>
—	27 J. Mains, wheelwright

**CHURCH,**

from 231 Cabot to opp. 5 Briscoe

Left	Right
—	— <i>Essex st. begins.</i>

**CITY SQUARE,**junction Cabot and Rantoul sts.  
at Gloucester R. R. crossing**CLARK AVENUE,**from Sargent ave. to Baker ave.  
beyond Peabody ave.**CLIFF,**from Porter n. Congress to Bass  
River

Left	Right
2	P. W. D'Entremont
4	Leroy C. Temple
6	Albert A. MacFarland
8	Geo. A. Burnham Horace B. Stanley John F. Ramsdell
	— <i>Agate st. begins.</i>
01	Melville E. Gray
	13 Oliver I. Howe
	— James F. Conley
	— Wm R. Hamilton
	— <i>Jasper st. begins.</i>
16	Charles A. Page
18	Vacant
20	Wm. Westwood 23 Charles N. Powers
	25 Irving N. Gray
26	John T. Gilbert
28	John J. McCurdy

**COLE,**

from 281 Essex to Boyles at Paradise crossing

Left	Right
2	Samuel Cole
8	Jas. H. Hulbert
14	George P. Choate

**COLON,**from opp. 388 Cabot to Essex n.  
Brimble ave.

Left	Right
4	Mrs. Margaret J. Grotto John W. Lovett

**Piano, Organ, Violin and Mandolin**Thorough and interested  
Teacher furnished for these  
instruments at Lefavour's  
Music Store, 182 Sx. St, Salem

**COLON St.—Continued.**

Left	Right
—	Salem st. begins.
8	Wesley B. Ferguson
38	Dr. John H. Dearborn
40	Arthur H. Crampsey
—	Dearborn ave. begins.
48	Charles E. Foster
50	Morris Thibodeau
—	George Lyons
52	W. H. B. Poland
56	Mrs. Eliza W. Clark
—	Albert Moses
—	Heather st. begins.
70	Hezekiah O. Foster
76	Club House
77	William Perry
78	Isaac Crampsey
80	Charles Poland
93	William A. Burchstead
—	David A. Sheldon
—	Spring st. begins.
—	Brimble ave. crosses.
—	Charles C. Scher

**COLUMBUS AVENUE,**

from 357 Cabot to Appleton ave.

Left	Right
—	9 Mrs. Abbie Stevens
12	Henry S. Parker
16	John Foley
16	I. Aug. Sturtevant

**COMMON,**

from Thissell to Boyles jr. Standley.

Left	Right
—	Greenwood ave. begins.
—	Witch lane ends.
—	Vacant
228	S. A. D. Edwards

**CONANT,**

from 54 Dodge to Danvers line.

Left	Right
1	Mrs. Mary A. Foster
5	Charles W. Lord
17	George Brown
27	Mrs. A. C. Wallis
—	Miss A. E. Symonds
—	Bass river school
—	29 Chas. W. Meade
—	Hose 3 house
—	— 2nd. Cong. ch. chapel
—	— 2nd. Cong. church
—	— Cabot st. crosses.
—	49 Charles S. Brown
53	Edward E. Herrick
—	Misses Glines
61	S. Porter, butcher
71	William H. Millett
73	James F. Crockett
80	Miss S. A. Edwards
131	N. P. Proctor, Cherry Hill Farm
—	J. J. Johnston, r.
132	Alna H. Dodge
138	Mrs. H. N. Dodge
152	N. P. Gifford, s. r.
—	Joseph W. Trask

**CONGRESS,**

from 4 Cabot to Bass river

Left	Right
—	B & M. R. R. crosses.
—	Flag station
—	Wellman st. begins.
4	Benj. O. Hall
—	Mrs. F. J. Whidden

4	Alfred E. Nickerson
5	Vacant
8	William Twohig
—	Dennis P. Daley
10	Congress court.
—	John H. Lamasney
—	Mrs. Annie Murphy
13	Samuel K. Poulan
12	Dennis Sughrue
15	M. C. Morse, teamster
—	Francis A. Dennis
—	Porter st. begins.
16	Thos. F. O'Brien
19	Jas. A. Wilson
—	Lemuel McGregeor
20	Vacant factory

**CONGRESS COURT,**

from 8 Congress.

Left	Right
6	Dennis T. Dennehy
—	Edward McGrath
5	Manuel Frye

**CORNING,**

from 163 Essex to 156 Hale.

Left	Right
—	7 Edmund G. Dodd
—	9 Charles W. Trask
—	— Pearl st. begins.
—	29 Geo. T. Hopping
—	John O. Harmon, r.
—	H. W. Peabody, s. r.
—	— Vacant, s. r.
88	Issachar Foster
—	Miss Susan L. Foster
—	— Lothrop st. crosses.
93	Isaac Ray
96	Thomas F. Murray
—	H. B. Wallis, carpenter
97	Mrs. A. T. Foster
98	Henry B. Wallis
99	John Foster
100	John E. Foster
—	Mrs. E. O. Cutter
101	Joseph D. Palmer
105	Issachar Foster jr.
—	Mrs. C. F. Williams
106	Calvin Wallis
—	Miss H. Woodbury
108	Frederic L. Wallis
110	Louis P. Lynn
—	111 Walter Preston
—	113 Frank Knowlton
—	115 George P. Bowden

**COX COURT,**

from 22 Cabot to 16 School.

Left	Right
1	John J. Kelleher
—	Mrs. Ellen Lynch
5	Vacant
6	P. Corkery, teamster
8	Mrs. H. Kittridge
—	7 Vacant
9	Gilbert C. Ash
—	Edward A. Stickney
10	Morris McGuinness
—	Hugh Riley
—	Sidney Snow
—	Miss H. Linehan
—	John O'Connor
13	B. T. McDonough
—	H. E. Guertin
16	Ernest F. Nickerson
—	John D. Bartlett
—	Summit ave. ends.
22	Frank L. Harmon
24	Fred W. Giles
26	John Riordan
—	Mrs. B. Morrissey

**CREEK,**

from 186 Rantoul.

Left	Right
—	— Park st. crosses.
—	— John W. French
—	— Vacant shop
—	— H. M. St. Clair, stair builder

**CRESCENT AVENUE,**

from foot of Kernwood ave. to the river

Left	Right
—	Kernwood ave. ends.
—	— Vacant
—	— Thomas Hartnett
—	— Vacant
—	— Winthrop ave. ends.
—	— Jacobs ave. begins.
—	— James Kenney, s. r.
—	— Ezra W. Brown, s. r.
—	— Geo. H. Sargent, s. r.
—	— J. L. Blanchard, s. r.
—	— Chas. Williams, s. r.
—	— Louis M. Brown, s. r.
—	— Mrs. E. Carleton, s. r.
—	— F. P. Symonds, s. r.
—	— Vacant
—	— Hobart st. begins.

**CRESSY,**

from opp. 215 Elliott to 201 Bridge

Left	Right
12	Wm. A. Cressy
—	Wm. A. Cressy, jr.
19	Elatus H. Brown
22	John W. Hanson
24	Calvin P. Pierce
—	25 Angelo C. Brown
—	31 Joseph Giddings

**CROSS LANE,**

from Lake Shore ave. n. Lothrop to 67 Boyles

**DANE,**

from 295 Cabot to the sea.

Left	Right
1	Albert F. Tittle
—	Mrs. M. L. Hawkes
2	Alexr. Haskell
—	Josiah Haskell
4	Charles W. Moses
—	Mrs. Mary J. Gott
6	Wm. G. Woodbury
—	Mrs. S. E. deLara
3	Mrs. M. J. Kelleher
—	Philip H. Haskell
—	S. S. Webber
—	E. O. Webber & Co., painters, rear
8	Alexander Crowley
—	L. T. Hamilton
—	Lyman Woodbury
—	Mrs. H. E. Morgan
7	Nehemiah S. Heron
—	George E. Lowell
—	Dane St. Cong. church
—	— Dane St. Cong. chapel
—	— Knowlton st. crosses.
16	Mrs. Althea C. Bell
—	Albert F. Lufkin
18	Henry M. Brewer
—	Mrs. C. LaVigne
15	G. A. Appleton, express
—	Mrs. Mary E. Bell
20	Phineas R. Doble
—	17 William H. Larcom
—	Mrs. M. E. Webber

**PIANOS AND ORGANS**on Easy Terms, \$1.00 to \$2.00 per week at  
**LEFAVOUR'S MUSIC STORE**  
182 Essex St., Salem, Mass.

Telephone 364-3.

# We print

## *Advertising Stationery*

We know how to bring out the strong points, and make it effective as well as attractive.

## *Books, Catalogues*

Our office is equipped to do only the best and most particular work. Type for foreign languages; every description of sign and mark for scientific work.

## *Office Stationery*

We use good paper; rich, bla and know how to combine types look well.

# The Salem Press Co.

Up Stairs, 4 Central St.



The Salem  
Press  
Co.

---

When a customer wants something new, original for a catalogue cover, or an ad., we design it for him.

The color blocks in these ads. were designed and made by us.

---

Printers.

**DANE St. - Continued.**

Left	Right
22	Eugene F. Quirk
	Mrs. Martha Roundy
19	William M. Stevens
	Mrs. M. A. Roberts
26	Joseph D. Tuck
—	— <i>Essex st. crosses.</i>
—	— <i>The Common</i>
32	Miss E. A. Bridge
	Mrs. M. J. Simmons
	Geo. M. Pedrick
34	Mrs. Mary Groce
36	William Stanley
38	Miss E. A. Appleton
	T. Walter Howse
	Mrs. Annie Downing
40	Alfred Foster, shoe re- pairer
—	— <i>Butman st. begins.</i>
—	— <i>Hale st. Cemetery.</i>
—	— <i>Hale st. crosses.</i>
56	Patrick J. Stanton
58	Ezekiel F. Obear
60	Frank L. Whipple
64	John Pickett
—	— <i>Lovett st. crosses.</i>
66	Mrs. E. L. Dodge
68	Kirk W. Thompson
70	Charles E. Kittredge
74	Ralph D. Stanley
—	— <i>S. L. Stickney</i>
—	— <i>Lothrop st. crosses.</i>
—	— <i>Dane St. Boat Club.</i>

**DAVIS,**

from 43 Cabot to 20 Front

Left	Right
2	Carrie M. Woodbury
4	Mrs. Margaret Walker
	Wm. W. Huckins
6	Reuben F. Sawyer
	Alfred Snow
	3 Josiah T. Trask
8	Vacant
	7 Mrs. Louisa L. Woods
12	John G. Foss
	Cornelius Dugan jr.
	9 Chas. A. Packer
	Charles A. C. Twiss, mason
16	James Carney

**DEARBORN AVENUE,**

from 40 Colon

Left	Right
4	Robert C. Bruhm
6	Leslie M. White, car- penter
	7 Adelbert Cohoon
8	Vacant
	9 George H. Hurd
10	Vacant

**DEVON AVENUE,**

from opp. 127 Dodge

**DODGE,**

from 587 Cabot to Wenham line

Left	Right
2	George A. Trask
	Benj. H. Needham
	Mrs. Eliza C. Bushey
8	Mrs. H. F. Herrick
	Lewis A. Preston
15	Francis P. Grant
16	C. Arthur Foster
24	Benjamin E. Ludden
	Will E. Ludden

31	F. E. Ludden
	E. L. Marshall
	John W. Osborne
	Geo. W. Harwood
47	George W. Glines market gardener
51	Samuel D. Wallace
53	S. D. Wallace, black- smith
54	Israel O. Edwards
—	— <i>Conant st. begins.</i>
56	Isaac A. Glines
60	C. F. Dudley, black- smith
64	Miss Esther Caldwell
66	Chas. E. Symonds
65	Israel P. Brown
	Chas. H. Henderson
70	James A. Payson
69	William H. Standley
74	Geo. A. Parsons
82	Mrs. M. A. Woodbury
	Joseph F. Andrews
90	Frank A. White
94	Samuel White
96	Arthur D. Towne
169	Mrs. A. A. Lufkin
	Mrs. Mary J. Ham
	Charles A. Mason
—	— <i>Salem st. crosses.</i>
113	Mrs. Louise Foster
	Edgar C. Cann
—	— <i>Somerset ave. begins.</i>
115	Mrs. F. E. Lunt
—	— <i>Devon ave. begins.</i>
127	Henry L. Hamlen
	Michael P. Dugan
—	— <i>Brimble ave. crosses.</i>
—	— <i>McKinley park.</i>
129	David Standley
	Mrs. H. S. Jefferson
132	Wm. R. Colby, s. r.
133	J. A. McLarren, grocer
136	J. F. Dudley, variety store
138	Vacant
—	— <i>Enon st. begins.</i>
139	Mrs. R. W. Sheldon
—	— <i>B. &amp; M. R. R. crossing</i>
—	— <i>Budleigh ave. begins.</i>
150	Mrs. Margaret Dugan
	Wayside Poultry Yds.
163	H. N. Hanson, s. r.
	N. F. Hanson, s. r.
176	James P. Abbott
179	Edward F. Danforth
	E. F. Danforth & Son, carpenters
200	Andrew Dodge
203	Frederick A. Dodge
207	Arthur K. Ober, rear
216	Charles E. Riva
—	— <i>Norwood Lake</i>
233	H. J. Von Haas
234	Amos Andrews
236	A. Norton Tyler
240	Charles B. Trask
—	— <i>Longham park begins.</i>
—	— <i>Dodge's Row school</i>
251	Charles G. Conant
266	Frank Edwards
282	Amos Burnham
286	Miss C. E. Preston
292	Addison Preston
298	Arthur Foster
318	Thos. Cunningham
320	George H. Edwards
	329 Alfred P. Choate
	331 E. Choate, painter
	343 George Wales, s. r.
346	Mrs. M. S. Dodge

**EAST.**from Lothrop to Locust ave.  
(priv.)**EAST CORNING.**from 157 Hale to Neptune junc.  
Ober

Left	Right
—	— P. Gallagher
—	— N. Rice, s. r.

**EAST DANE,**

(See Dane.)

**EDWARDS.**from 54 Cabot to opp. 38 Ran-  
toul.

Left	Right
8	Mrs. M. R. Lamson
	7 James F. Tash
—	— <i>Edwards st. court be- gins.</i>
	9 Charles W. Smith
	11 Edward A. Stiggins
	Benj. F. Roberts
	13 George E. Morgan
	Joseph H. Brierley
	15 Michael Harrigan
	17 Moses Marshall

**EDWARDS ST. COURT,**  
from 7 Edwards.

Left	Right
1	Fred R. Harper
2	Charles O. Whidden

**ELLINGWOOD COURT,**  
from 6 Cabot to 24 School.

Left	Right
7	Maurice Heaphy
	Chas. W. Rainville
11	John W. Cleaves
—	— <i>B. &amp; M. R. R. crossing.</i>
12	Chas. F. McNeil
	John F. Kenney
13	John J. Brady
	John W. O'Connor

**ELLIOTT,**

from 324 Cabot to Danvers line.

Left	Right
4	John G. Lord
	Mrs. L. A. Howard
6	Chas. W. Davis
—	— <i>Galloupe ave. begins.</i>
12	Geo. H. McDuffee
14	Mrs. M. F. McAvoe
	Edward A. Crowell
15	James M. Nutter
16	Andrew Stanley
18	Ernest Whitehead
20	Chas. H. Critchett
—	— <i>Wm. G. McKay</i>
—	— <i>Mechanic st. ends.</i>
21	William H. Berry
	Frank H. Sears
23	Henry deLara
	Mrs. H. D. Briggs
25	John Blackler
	John M. Murney
26	— <i>Chase st. crosses.</i>
—	— <i>Old car sheds</i>
—	— <i>Washington school</i>
—	— <i>Rantoul st. crosses.</i>
38	Joseph W. Pyne
—	— <i>Park st. ends.</i>
42	Oriando L. Wylie
	Mrs. D. A. Wylie
44	S. Elmer Jones
48	Vacant shop
50	Mrs. S. E. Jones
	William D. Snell
—	— <i>B. &amp; M. R. R. crossing.</i>
51	George F. Clogston
—	— <i>Beckford st. begins.</i>
60	Otis Caswell

**Sheet Music and Instruction Books**at LEFAVOUR'S MUSIC  
...STORE...

182 Essex Street, Salem

**ELLIOTT St.—Continued.**

Left	Right
—	<i>Bass River st. begins.</i>
62	Miss F. B. Major
64	George A. Oakes
—	<i>B. &amp; M. R. R. crossing.</i>
—	<i>Bass River bridge.</i>
—	Peter E. Clark, saw mill
—	<i>Tuft's ct. begins.</i>
—	Vacant
99	Moses E. Coupal
101	Vacant
103	Vacant
105	Vacant
—	Vacant
107	William Crafts
109	George H. Cressy
113	N. E. I. School for Deaf Mutes
117	Mrs. P. S. Bowden
—	<i>Green st. ends.</i>
—	Vacant
149	Gilman Goldsmith
177	Fred W. Holden
195	Eben F. Lovett
—	Everett T. Cressy
—	<i>Private way.</i>
215	Parker S. Davis
—	<i>Cressy st. begins.</i>
219	Mrs. Abby Hamilton
245	James Mullaney
247	Benjamin V. Giles
251	Walter E. Crampsey
252	Edmund B. Johnson
256	Charles W. Hall

**ELLSWORTH AVENUE,**

from Tremont near Cabot

Left	Right
1	Ezra S. Pierce

**ELM,**

from 19 Railroad Ave. to 20 Vestry

Left	Right
2	Mrs. L. O. Herrick
—	Albert L. Clark
—	Miss Ella Lamson
4	Vacant
5	Nathan A. Jones
—	Joseph F. Clayton

**ELMWOOD AVENUE,**

from 785 Cabot

Left	Right
—	Jonathan Dodge
—	John W. Bradstreet

**ENDICOTT,**

from 10 Thorndike to 21 Abbott

Left	Right
9	John H. Lord
—	Austin Whitcomb

**ENON,**

from 138 Dodge to Wenham line

Left	Right
2	Charles A. Hayward
—	Mrs. M. A. Henderson
4	William Stevens
8	No. Bev. R. R. station
8	Mrs. Abbie H. Low
10	B. W. Roberts, grocer
10½	Frederick Schofield
12	Geo. A. Stanley 2d
—	Charles F. Dow
14	Edward E. Herrick
—	Edward F. Wallis
16	George A. Lufkin

—	<i>Lake View ave. begins.</i>
18	Everett C. Wallis
22	Thomas B. Broughton
—	Wenham Lake Ice Co. ice houses
—	W. A. Caldwell's ice houses, rear
—	Drivers Union Ice Co. ice houses
56	Paul Kimball
59	Joseph D. Marshall, ice dealer
—	<i>Lincoln st. begins</i>
—	<i>Filmore st. begins.</i>
71	Fred G. Procter
—	<i>Wilson st. begins.</i>
77	Frank B. Needham

**ESSEX,**

from Church near Cabot to Wenham line

Left	Right
2	Union hall
—	Boot and Shoe Workers' Union
8	Long & Saunders, granite, etc.
12	Wm. A. Richardson
—	Ernest I. Ellis
14	Star-of-the-Sea church
—	<i>Briscoe st. ends.</i>
20	J. Lewis Preston
22	Irving W. Allen
—	Beverly Burial Vault Co.
—	Theodore P. Ober
—	F. D. & W. B. Ober, masons
—	Butman & Remsen, carpenters, rear
19	Charles L. Burnham
—	Isaac E. Marston
24	Albert Foster
—	Harry D. Rogers
26	F. B. Harris, upholsterer
28	Francis McKenney
—	Arthur F. Merrill
23	Hardy school house
—	<i>Winter st. ends.</i>
—	The common
34	Horace P. Foster
—	<i>Dane st. crosses.</i>
36	Henry E. Woodbury
42	Mrs. E. F. Preston
—	Miss E. A. Batchelder
44	Joseph W. Caswell
46	William W. Grant
43	A. W. Proctor
48	E. A. Edwards carpenter
—	<i>Charnock st. crosses.</i>
50	Mrs. S. S. Bickford
49	Stephen Abbott
—	Stephen A. Abbott
51	David C. Goodridge
—	<i>Monroe st. ends.</i>
53	Mrs. S. A. Munroe
58	William P. Moses
—	Edward P. Moses
53½	Geo. H. Nickerson
55	Henry C. Phipps
—	Mrs. E. A. Foster
60	John H. Hinkley
—	<i>Madison ave. begins.</i>
59	Benjamin Larcom
—	Charles E. Dalton
—	<i>Jackson st. begins.</i>
62	David S. Holden
61	Mrs. A. S. Foster
—	Mrs. Bertha B. Kane
64	S. A. Huntington
—	<i>Baker ave.</i>
63	Mrs. C. T. Symmes
—	Fred A. Roundy
—	<i>Hancock st. begins.</i>

66	Charles A. King
68	Eugene H. Gould
67	James Morrissey
69	Addison E. Grush
—	<i>Burton ave. begins.</i>
71	James H. Morse
71½	Edmund A. Upton, mason
73	Alfred J. Hall
—	<i>Bisson. st. begins.</i>
77	J. Frank Foster
—	Wm R. Hammond
81	George W. Taylor
—	<i>Peabody ave. begins.</i>
91	Abel L. Goodwin
95	Alvah B. Woodbury
—	John C. Woodberry
—	<i>Cedar st. begins.</i>
111	Miss M. L. Marshall
115	J. F. Marshall
116	Wm. T. Clark
—	Mrs. E. G. Clark
120	W. H. Burchstead
—	hairdresser
—	<i>Vernon st. begins.</i>
151	Vacant
—	<i>Gardner st. begins.</i>
163	Louis F. Payson
—	<i>Corning st. begins.</i>
—	<i>Spring st. ends.</i>
168	George E. Teague
—	Montserrat R. R. station
—	<i>Lake Shore ave. ends.</i>
—	<i>B. &amp; M. R. R. crossing.</i>
—	<i>Odell ave. ends.</i>
—	<i>Brimble ave. begins.</i>
—	<i>Colon st. ends.</i>
246	Vacant
253	Elias H. Dorothy
—	William F. Mitchell
off }	T. Fitzgibbon, granite quarry
258 }	
259	John H. Foster
271	Geo. W. Plummer
—	Henry N. Cole
272	David S. Ramsdell
—	Wm. H. Butman
278	Josiah Converse
281	Joseph F. Stanley
—	<i>Cole st. begins.</i>
308	Thomas Appleton
320	Nathan D. Appleton
340	Chester Hobbs
400	James Crampsey
405	Hervey Allen
406	Mrs. D. Crampsey
414	William Maxey
423	William Standley
430	Mrs. Ann Standley
432	Geo. W. Standley
437	Centerville school
—	Centerville branch of public library
438	Joseph M. Standley
439	Fire King, Hose 4
442	George Wightman
443	Augustus Maxey
451	John F. Morgan
452	Mrs. P. A. Stanley
453	J. F. Morgan, stable
455	J. F. Morgan, grocer
456	Asa J. Osborne
458	Ralph W. Osborne
—	<i>Groce st. ends.</i>
460	Stephen P. Elliott
—	<i>Standley st. ends.</i>
486	John H. Standley
—	<i>Grover st. begins.</i>
500	Charles L. Patch
—	<i>Hull st. begins.</i>
526	George A. Hathaway
549	John F. Edwards
552	Justin M. Edwards
554	Charles E. Cole
572	Milton H. Davis
628	Henry N. Bliss

**FOR A PIANO GO TO LEFAVOUR'S 182 ESSEX ST., SALEM, MASS.**

**EVERETT,**  
from Hale n. West to Haskell  
opp. Webster ave.  
Left Right  
6 George F. Wood  
11 John H. Watson  
17 T. J. McDonnell  
19 G. P. Connolly  
23 Otis N. Davis  
off } Wm. B. Sewall, s. r.  
24 }  
26 } S. J. Connolly  
— Vacant house  
31 J. H. McKone  
Daniel Kelleher

**FAYETTE,**  
from 66 Cabot to 51 Rantoul.  
Left Right  
5 W. E. Barter, paper  
hanger  
7 Charles E. Carrico  
John E. Irving  
M. H. McDonald  
8 Arthur W. Wallis  
Frederick Hawley  
9 Ernest P. Spiller  
Alvin A. Hanscom  
Mrs. M. McEachern  
R. B. Hanson  
10 Chas. E. Joslin  
Fred M. Hatch  
11 Mrs. K. R. Hood:  
Robert G. Porter  
Axel T. Scher  
12 Herbert A. Merry  
Chas. A. Durant  
15 Albert F. Cobb  
15½ H. L. Gregware  
Edward A. Putnam  
Andrew A. O'Keefe  
17 Vacant  
19 Vacant  
18 A. W. Amazeen  
The Rialto  
20 George W. Black  
21 Mrs. Ann McDonald  
Miss L. W. Burnham  
22 Chas. E. Aldrich  
— *South Hardy st. begins.*  
24 Martin Sweeney

**FEDERAL,**  
from 238 Cabot to Bass river.  
Left Right  
8 Freeborn W. Cressy  
Arthur W. Curtis  
10 Miss S. J. Vipond  
Miss A. C. Foster  
13 Edward L. Giddings  
Mrs. J. L. Foster  
Mrs. M. S. Smith  
— *Chapman st. crosses.*  
18 Aug. Williams, mason  
Mrs. S. S. Parker  
19 Fred W. Stuart  
George A. Woodbury  
22 Mrs. L. J. Hooper  
23 J. M. Woodberry, junk  
Misses Dodge  
24 Andrew Dodge, 2d  
Mrs. C. M. Larcom  
Mrs. Sarah W. Foster  
26 Benj. C. Raymond  
— *Mulberry st. begins.*  
30 Augustus Andrews  
Chas. H. Millett  
31 Mrs. Henrietta Dennis  
Sidney J. Thorndike  
Herbert W. Howard  
32 Jesse A. Blake  
Wm. H. Parsons  
— *Ashland st. ends.*  
35 J. Frank Hinckley

36 Fred C. Dodge  
37 Mrs. Caroline Lindberg  
Misses Doyle  
40 George M. Cleaves  
Chas. A. Howard  
39 Benj. S. Hurd  
44 Oliver Obear  
41 Rev. Albert B. Coats  
— *Chase st. begins.*  
46 Daniel Wallis  
— *Rantoul st. crosses.*  
— *Park st. crosses.*  
59 John F. Burnham  
Warren H. Cobb  
61 Vacant  
— *Lawrence ct. begins.*  
63 Solon Lovett, soles,  
taps, etc.  
L. K. Goodhue & Co.,  
heel mfrs.  
John Wilson, shoe mfr.  
*River st. ends.*

**FILLMORE,**  
from 69 Enon to B. & M. R. R.  
Left Right  
6 Newton E. Curtis

**FOSTER,**  
from common to B. & M. R. R.  
**FRANKLIN PLACE,**  
from 117 Cabot.  
Left Right

2 Mrs. Mary J. Shaw  
6 Lorenzo Colson  
John F. Mitchell  
8 Wm. E. Bailey  
Alex. W. Carter  
10 John McCormick  
Frank R. Conant  
Mrs. H. E. Leck  
12 Frederick A. Wallis  
Joseph V. Porter  
14 Benj. A. Cook  
16 Chas. A. Derby  
Mrs. L. J. Dennet  
20 Mrs. A. Adeline T. Cole  
22 Misses Howe  
Mrs. E. F. Merchant

**FRONT,**  
from 25 Cabot to 47 Bartlett.  
Left Right  
4 Mrs. Julia Coleman  
6 Jeremiah Corkery  
Xavier F. Dooling  
[7 John A. Rogers  
John Birmingham, jr.  
Michael F. O'Donnell  
8 Miss M. McDonald  
10 John B. Carey  
Mrs. S. A. Hennessey  
16 Wm. McLaughlin, shoe  
repairer  
James H. Owen  
9 Vacant  
18 Thomas W. Dow,  
Mrs. Mary Kiley  
Mrs. Alice T. Grimes  
20 Edward F. Trowt  
19 Joseph H. Johnson  
Charles C. Carey  
— *Davis st. ends.*  
21 John F. Brett  
23 P. H. Martin, grocer  
T. Birmingham  
Mrs. Eliz. Arnold  
27 Thomas Trainer  
Mrs. Jane Murphy  
24 Miss E. Flynn, variety  
store  
26 Mrs. D. J. Stickney  
Miss H. Silver

26 Marshall Sherman  
31 Mrs. Ruth Kinsman  
Hugh J. Foley  
— *South st. begins.*  
35 Stephen Campbell  
37 Joseph Clayton, shoe  
repairer  
36 Charles A. Hanson  
Mrs. E. G. Bridges  
41 Mrs. Mary Mollison  
Misses Foley  
38 George F. Morse  
40 Edgar Randall  
Andrew Jacobson  
50 Joseph Clayton  
Christian Nelson  
Ebenezer Trask  
49 Thomas D. Tindley  
51 Mrs. E. M. Poor  
53 Edwin Simones  
52 Fred S. Langdon  
Benjamin Andrews  
61 Michael F. Conway  
63 Randall & Kilham,  
groceries, etc.

**GAGE,**  
from 6 Beckford to B. & M. R. R.  
Left Right  
5 John A. Ravel  
Mrs. J. A. Tucker  
George H. Tucker  
— Private way

**GALLOUPE AVENUE,**  
from 12 Elliott to 29 Mechanic  
Left Right  
1 J. Frank Clark  
2 Geo. K. Thornton  
3 John Anderson  
4 Arthur B. Robinson  
5 Charles W. Knowles  
6 John E. Grant  
7 Frederick A. Hinkley  
Mrs. M. A. Clough

**GARDNER,**  
from 155 Essex to Pearl  
Left Right  
1 Wm. Peters, carpenter  
3 Mrs. Henriette Irving

**GIDDINGS AVENUE,**  
from Whitney ave. to Baker ave.

**GILES' LANE,**  
from 200 Elliott across Bridge

**GREEN,**  
from Bridge opp. Winthrop ave.  
to opp. 117 and 149 Elliott  
Left Right  
6 George Trask  
45 Benjamin O. Larcom  
51 Edward B. Rowell,  
Strout & Rowell,  
wholesale butchers  
Odorless Excavating  
Co.  
54 Henry S. Woodbury

**GREENWOOD AVE.,**  
from Common n. Thissell to  
Hart  
Left Right  
— Quincy A. Shaw, s. r.  
— *Webster ave. ends.*  
— Mrs. H. F. Younger  
— Samuel F. Collamer

**MUSIC BOXES**

LARGE STOCK CONSTANTLY ON HAND AT  
LOWEST NEW YORK PRICES.  
W. J. LEFAVOUR, 182 Essex Street, Salem.

<b>GROCE,</b>		85 Mrs. M. H. Knowlton	189 James Allen
from 122 Standley to opp. 460 Essex		S. A. Woodbury	191 John Prince
		Vacant, rear	195 Hugh Boyle
		86 Samuel Kilham	Leverett S. Ordway
		87 Mrs. M. F. Black	197 M. Whitehouse
		89 Mrs. E. W. Roundy	— <i>Neptune st. begins.</i>
		Joseph Courchene	— W. S. Peele, s. r.
		Nathan W. Hull	— Mrs. C. Pickman, s. r.
		90 George W. Dempsey	228 Mrs. F. E. Foster
		93 G. K. Richardson, s. r.	Herbert W. Harrison
		94 Wm. H. Coakley	— <i>Brackenbury st. begins.</i>
		Misses Coakley	232 Josiah Foster
		— <i>Orchard st. begins.</i>	Mrs. J. E. Haskell
		95 Miss A. S. Robbins, s. r.	231 Chas. H. Corning
		— <i>Ober st. begins.</i>	I. Frank Patch
		96 Patrick J. Duffy	233 Robert S. Foster
		98 Mrs. H. M. W. Averell	234 Wallis & Allen, carpenters
		103 John Kelley	236 Gilbert Allen
		105 J. H. McConnell	235 John F. Standley
		Edward T. Northend	John Lewcock
		106 Rufus Larcom	238 Vacant
		Alfred H. Larcom	242 Thomas Monahan
		109 Mrs. S. A. Ober	245 Mrs. C. Linnehan
		111 James M. Andrews	Arthur A. Woodbury
		112 Mrs. Abigail Larcom	249 John Quigley
		Norman S. Low	252 G. E. Johnson, variety store
		114 Mrs. M. M. Murphy	— <i>Chapman's Corner.</i>
		M. F. Lanigan	256 Charles E. Wood
		115 Joseph A. Woodbury	Benj. P. Mitchell
		C Everett Stanley	— <i>Boyles st. begins.</i>
		116 Roland P. Woodbury	257 J. Quigley, horseshoer
		Richard P. Thissell	259 George E. Johnson
		122 H. P. Woodbury, grocer	261 Mrs. Ellen Collins
		124 Thomas Groce	Mrs. Abbie Webb
		126 Clinton S. Foster	John Creagan
		— <i>Bisson st. ends.</i>	265 Jeremiah Foster
		128 James Clayton	J. Foster & Son, carpenters
		127 Horace P. Woodbury	269 Edward Standley
		132 Mrs. J. W. Lefavour	Edward Preston
		— <i>Woodberry st. begins.</i>	271 Mrs. S. A. Corning
		141 Mrs. S. F. Woodberry	273 Joseph Standley
		Charles H. Clement	291 David Thissell
		142 Wm. H. Saunders	Addison E. Grush
		William S. Ramsdell	Vacant, s. r.
		145 George O. Obear	Mrs. B. Hennessey
		Mrs. M. A. Fisher	Mrs. Louisa S. Grush
		149 R. J. Woodbury	Augustus E. Foster
		Jas T. Eldredge	off } — R. Saltonstall, s. r.
		L & B. R. R stables	304 } — Neal Rantoul, s. r.
		148 William Quinn	310 Calvin Foster
		150 J. T. Woodbury	313 Robert Gunnis
		152 William Roach	— <i>Prince st. begins.</i>
		153 Simeon B. Carr	— Mrs. T. E. Proctor, s. r.
		155 Moses B. Johnson	— Mrs. C. L. Shaw, s. r.
		154 Michael J. Sullivan	Dr J. C. Warren, s. r.
		156 Thomas Spencer	— <i>Witch lane begins.</i>
		Miss H. J. Prince	— A. D. Dexter, s. r.
		George E. Cross	George S. Fogg
		— <i>Corning st. ends.</i>	348 — Mrs. S. W. Longworth, s. r.
		157 Fred W. Patch	— Miss C. H. King, s. r.
		— <i>E. Corning st. begins.</i>	Geo. A. Gardner, s. r.
		158 William C. Lynn	J. L. Gardner, s. r.
		— <i>Lake Shore ave. begins.</i>	— <i>Mingo Beach.</i>
		167 Rufus H. Woodbury	— Mrs. S. B. Cabot, s. r.
		Thomas Woodbury	— Augustus Foster
		171 Miss L. S. Thissell	J. H. Hamersley, s. r.
		Edward L. Hall	— S. R. Anthony, s. r.
		H. F. Woodberry	Wm. H. Ford
		173 Mrs. A. W. Woodbury	— C. U. Cotting, s. r.
		T. W. Woodberry	— O. I. Ames, s. r.
		Frederick Gilbert	— John Swift
		172 John Y. Foster	— James Conway
		174 Samuel Foster	— Mrs. E. E. Bradford, s. r.
		176 Mrs. Mary A. Foster	Wm. Endicott, jr. s. r.
		178 Wm. B. Foster	— Dr. E. G. Cutler, s. r.
		179 John C. Flynn	— Mrs. R. Ames, s. r.
		181 Joseph Foster	— Mrs. S. M. Jackson s. r.
		Joseph H. Glover	— Chas. G. Loring, s. r.
		182 Mrs. Eliz. H. Parks	— Geo. A. Goddard, s. r.
		184 William Mehigan	— Geo. S. Mandell, s. r.
		William Houghton	— B. A. Beal, s. r.
		Augustus B. Prince	— F. Bartlett, s. r.
		186 Theron Williams	
		185 Jeremiah Mulcahy	
		James W. Stafford	
		188 Mrs. Eliz. A. Thissell	
<b>GROVE,</b>			
from Oak to Beach n. Hale			
Left Right			
— Fred'k Warren, s. r.			
— J. H. Hutchings, s. r.			
— Miss S. S. Cox, s. r.			
<b>GROVER,</b>			
from 496 Essex to Wenham line			
Left Right			
32 Francis S. Lovett			
56 E. B. Webster, s. r.			
67 Mrs. A. S. Elliott			
George H. Elliott			
<b>HALE,</b>			
from 225 Cabot to Manchester line			
Left Right			
1 Peter E. Clark			
3 Clark's Opera House			
5 Charles H. Elliott			
Samuel Driver, jr.			
A. C. Lunt's work shop rear			
— <i>Briscoe st. begins.</i>			
8 — Unitarian chapel			
Joseph Pesce			
Mrs. Eliz. L. Davis			
10½ Thomas M. Phippen			
12 Mrs. J. R. Allen			
Stephen E. Cullen			
— Central fire station			
16 Mrs. Emily G. Baker			
18 George L. Southwick			
— <i>Monument sq. ends.</i>			
— <i>Atlantic ave. begins.</i>			
21 Misses Sheldon			
23 Mrs. E. C. Ross			
24 Oscar F. Swasey, dentist and physician			
25 H. F. Winslow			
R. W. Boyden			
— <i>Ocean st. begins</i>			
28 Mrs. Lydia W. Foster			
36 Andrew W. Rogers			
39 Robert H. Bancroft			
43 James Finnegan			
44 Peter Tramor			
— The common			
— <i>Dane st. crosses.</i>			
50 Mrs. Mary A. Foster			
49 George Herrick			
Mrs. Maria A. Palmer			
51 Arthur H. Russell			
Patrick Haggarty			
Hale St. Cemetery			
53 John B. Goldsmith			
55 George C. Herrick			
Thomas Glidden			
57 Freeman L. Herrick			
59 Charles M. Hazen			
Mrs. Eliz. Hibbert			
61 Edwin Foster			
63 Seward D. Stanley			
65 John W. Abbott			
— <i>Lovett st. ends.</i>			
69 Ezra F. Allen			
71 John D. Humphrey			
73 Charles A. Stone			
75 Daniel W. Taylor			
77 James A. Murray			
79 Wm. H. Ferrick			
81 William B. Joy			
83 Wm. B. Joy, grocer			
Mrs. Mary Wiseman			
John C. Ayers			
— <i>Lothrop st. crosses</i>			
— Lower Hose 6			

**Lefavour's Piano Polish, 35 cts.**

This polish we prepare for Pianos and warrant it to suit. Sold at **LEFAVOUR'S MUSIC STORE,** 182 Essex Street, Salem.

**HALE St.—Continued.**

Left Right  
 — Mrs. E. D. Tyson, s. r.  
 — E. Preble Motley, s. r.  
 — Mrs. L. C. Palfrey, s. r.  
 — *Thissell st. begins.*  
 — Lou's Lawson  
 — Thomas L. Pierce  
 — Pride's Crossing, P. O.  
 — F. W. Trowt, variety store  
 — Charles H. Trowt  
 — Geo. Fullerton  
 — Wm. C. Loring, s. r.  
 — Misses Murdock, s. r.  
 — Vacant  
 — Stephen Eldredge  
 — Edward W. Pierce  
 — Mrs. M. L. Amory, s. r.  
 — Mrs. M. Abbott, s. r.  
 — *Thissell st. ends.*  
 — James E. Cole  
 — Joseph B. Harlow  
 — Wyatt & Trowt, stable  
 — Mrs. E. S. Pride  
 — Thomas M. Dix  
 — Jeremiah Collins  
 — R. J. McNeil  
 — Forester H. Pierce  
 — Mrs. Sally P. Pride  
 — John F. Wyatt  
 — *Pride's station.*  
 — *Paine ave. begins.*  
 — B & M. R. R. crosses.  
 — *Pine Ridge ave. begins.*  
 — North Shore Market  
 — J. M. Edwards, produce  
 — John Dwyer  
 — Cornelius Shea  
 — Frank E. Small  
 — James Kelley  
 — Thomas McNulty  
 — T. J. Linehan, horse shoer  
 — F. H. Peabody, s. r.  
 — Mrs. Lois Rogers  
 — D. M. Linehan & Co. hay and grain  
 — D. Linehan & Son, contractors  
 — Wm. R. Brooks, fish  
 — Daniel Linehan  
 — John J. Bresnahan  
 — John Brady  
 — Wm. Leahey, horse shoer  
 — R. W. Willey & Co. hay and grain  
 — John J. Bresnahan  
 — John Brady  
 — *Haskell st. begins.*  
 — John Dwyer, horse shoer  
 — Mrs. Nancy J. Cross  
 — St. Margt. Church  
 — F. Gordon Dexter, s. r.  
 — Police Station  
 — John J. Bolan  
 — J. B. Dow, florist  
 — Bev. Farms Coal Co.  
 — George F. Ober  
 — John Daniels  
 — William H. Gerrish  
 — Joshua Younger  
 — Eli R. Hodgkins  
 — James B. Dow  
 — Joseph H. Larcom  
 — *Everett st. begins.*  
 — Miss E. F. McGloin, dry goods  
 — Bev. Farms post office  
 — Central Market  
 — Mrs. M. A. Bartlett  
 — *West st. begins.*  
 — L. Watson, mason  
 — G. A. R. hall

— A. Standley, shoes  
 — John Story, s. r.  
 — James H. Sweeney  
 — Daniel Erwin  
 — Walker Bros. & Co., provisions  
 — *Pickett ct. begins.*  
 — David O'Keefe  
 — James Chadwick  
 — Felix Naylor  
 — Thomas Quirk  
 — William Leahy  
 — Asa O. Marshall  
 — Mrs. A. Trowt  
 — Harvey M. Hodgkins  
 — Thomas McCarthy, s. r.  
 — William T. Cullen  
 — J. Calvin Haskell  
 — James G. Bennett  
 — J. A. Culbert, harnesses  
 — Mrs. Annie Goode  
 — Mrs. S. Cahoon  
 — William J. Byrne  
 — Duncan T. Smith  
 — Murdock MacDonald  
 — John W. Morgan  
 — Adelbert M. Marshall  
 — Daniel W. Hardy  
 — Louis Hardy  
 — D. W. Hardy & Son, grocers  
 — *High st. begins.*  
 — Vacant store  
 — John Burchsted  
 — *Hart st. begins.*  
 — Raym. L. Ward, s. r.  
 — Charles Storow, s. r.  
 — Quincy Shaw, Jr., s. r.  
 — John A. Ober  
 — William C. Webster  
 — Charles F. Preston  
 — James D. Hooper  
 — Paul H. Ober  
 — Mrs. C. E. Lovering  
 — Benjamin F. Osborne  
 — Mrs. S. Woodberry  
 — I. & E. H. Ober, carpenters  
 — *Valley st. crosses.*  
 — Hall Curtis, s. r.  
 — John S. Curtis  
 — *Juniper st. begins.*  
 — *Oak st. ends.*  
 — Robert C. Heaton, s. r.  
 — *Beach st. begins.*  
 — James Luke, s. r.  
 — F. C. Shattuck, s. r.  
 — O. W. Holmes, jr. s. r.  
 — Horace D. Chapin, s. r.  
 — John Knowlton, s. r.  
 — Chas. H. Dalton, s. r.  
 — Robert Brown  
 — Thos. W. Hannabell  
 — *West st. ends.*  
 — Wm. R. Cabot, s. r.  
 — Theodore R. Hoyt, s. r.  
 — Thomas J. Dockham  
 — Wm. B. Walker, s. r.  
 — T. K. Lothrop, s. r.  
 — J. Elliott Cabot, s. r.  
 — James F. Rhodes, s. r.  
 — *North st. begins.*  
 — George W. Younger  
 — Eugene M. Noyes  
 — Miss H. A. Cross  
 — Reuben E. Grush  
 — George A. Morse  
 — Vacant house

**HANCOCK,**

from 63 Essex to 26 Butman.

Left Right  
 6 Frank W. Stiles  
 George W. Stiles  
 8 Ernest C. Patterson

**HARDY,**

from 37 Pleasant to 50 Railroad ave.

Left Right  
 1 Albert Vittum  
 Nathan H. Foster  
 2 Mrs. S. L. W. Hemphill  
 George H. Russell  
 3 William L. Foster  
 7 James P. Delaney  
 Mrs. N. M. McLeish  
 8 Mrs. H. H. Masury  
 Mrs. S. A. Strachan  
 9 Miss E. J. Peabody  
 Arthur Diggins

**HARRIS,**

from 21 Winthrop ave. to opp. 9 Livingston ave.

Left Right  
 4 George T. Clinton  
 10 Mrs. S. A. Berry  
 — *Kerwood ave. crosses.*

**HARRISON AVENUE,**

from 343 Cabot to Appleton ave. junc. Prospect

Left Right  
 4 F. W. Williamson  
 5 Mrs. S. N. Gray  
 7 Charles E. Obear  
 8 Adrian F. Rollins  
 9 Thomas J. Peach  
 10 Wm. G. Bisson  
 — *Pierce ave. begins.*  
 12 Geo. Lufkin, carpenter  
 11 Chas. L. Butman  
 14 Frank A. Goldsmith  
 13 Edmund F. Pedrick  
 16 Vacant  
 15 Horace I. Wilson  
 17 Frank W. Bernard  
 — *Prospect st. ends.*

**HART,**

from Hale beyond High to Wenham line.

Left Right  
 6 John Taylor  
 9 Baptist church  
 off } Vacant, s. r.  
 11 }  
 12 Daniel Riordan  
 John J. Riordan, vet. surgeon  
 off } J. A. Garland, s. r.  
 13 }  
 15 John T. Elliott  
 Wm. E. Elliott  
 16 Vacant shop  
 17 George A. Bennett  
 John Larcom  
 22 Theodore A. Holmes  
 Andrew J. Crowell  
 26 Alexander Campbell  
 George H. Burchsted  
 off } Vacant, s. r.  
 31 }  
 — *Haskell st. ends.*  
 — *Valley st. ends.*  
 — Bev. Farms cemetery  
 — James Gillis  
 — Adelbert Marshall  
 — William Hull  
 — Samuel F. Cohoon  
 — Mrs. N. S. Standley  
 — *Greenwood ave. ends.*  
 — Francis McDonnell  
 — Paul N. Haskell  
 — George F. Wood  
 — Isaac W. Smith  
 — Vacant

**PIANO TUNING**

PIANOS and ORGANS Tuned, Repaired and Polished. All work First Class.

W. J. LEFAVOUR, 182 Essex Street, Salem.

**HART St.—continued.**

Left Right  
 — Mrs. Adeline Williams  
 — Wm. H. Preston  
 — Mrs. Emma Preston  
 — Edward DeCost  
 — Charles H. Hull  
 — Vacant  
 — John Caswell, s. r.  
 — Charles Williams  
 — Edward Williams  
 — Edwin L. May  
 — James A. May  
 — William P. Day  
 — Mrs. M. E. Cullen  
 — Fred Williams  
 — Mrs. L. A. Blanchard  
 — Geo. D. Batchelder  
 — Madison R. May  
 — Jesse Pierce  
 — Vacant  
 — Vacant  
 — John L. Pierce  
 — John Pierce  
 — Samuel F. Currier  
 — Ezra K. Preston  
 — Wm. H. Blanchard  
 — *Preston pt. begins.*  
 — Mrs. Cath. Reardon  
 — Chas. G. Andrews

**HASKELL,**

from Hale to 30 Hart.

Left Right  
 — Vacant house  
 — Patrick Cannon  
 — Jeremiah Linehan  
 — Miles Welch  
 — Patrick Brady  
 — Cornelius Murray  
 — Patrick Toomey  
 — *Pride's Hill rd. ends.*  
 — A. N. Haskell  
 — B. F. school house  
 — *Webster ave. begins.*  
 — *Everett st. ends.*  
 — Richard Barrett  
 — Lawrence McGowan  
 — Luther Ober  
 — John Moynahan  
 — *Hugh st. ends.*  
 — Bev. Farms cemetery

**HEATHER,**

from 62 Colon to Herrick.

Left Right  
 3 M. F. Rounds, uphol-  
 sterer  
 5 B. G. Foster, butcher  
 7 Mrs. Rebecca Davis  
 9 Richard C. Yuill

**HEMLOCK,**

from Valley n. Hale to Juniper n. Hale.

Left Right  
 — James Luke

**HERRICK,**

from 431 Cabot to Heather.

Left Right  
 10 Mark B. Avery

**HIGH,**

from Hale n. Hart to Haskell opp. cemetery.

Left Right  
 2 Hardy & Day, carpen-  
 ters  
 4 H. M. & R. E. Hodg-  
 kins, painters

— George Pierce  
 — Frank H. McCoy  
 6 Mrs. M. O. Woodbury  
 — Geo. H. Waters  
 — Wm. M. Moriarty  
 — Thomas Neville, rear  
 — Ezra P. Williams  
 — Mrs. Mary Dowd  
 — E. Larcom  
 — Peter Donovan  
 — Horatio A. Haskell  
 — William Batchelder  
 — Wyatt & Trowt, stable  
 — Maurice Brown

**HIGHLAND AVENUE,**

from 98 Cabot to 36 Railroad ave.

Left Right  
 4 George S. Bradstreet  
 — Henry A. Webber  
 6 William E. Coffin, car-  
 penter  
 7 Elbridge Norwood  
 8 Albert T. Barrows  
 10 Misses Liffin  
 12 Hiram F. Alley  
 11 William E. Norwood  
 14 Emerson G. Gordon  
 16 Charles S. Batchelder  
 18 Vernon L. Rankin  
 — Edgar J. Robinson  
 — John A. Davis

**HOBART,**

from end of Crescent ave. to Danvers river

Left Right  
 — W. S. Porter, s. r.

**HOME,**

from 25 Bow to 135 Rantoul

Left Right  
 2 Daniel R. Whitman  
 — Mrs. Ida O. Mayo  
 6 William F. Crafts  
 — Mrs. E. N. Preston  
 7 Tristram Appleton  
 9 Abbott W. Johnson  
 — Joseph H. Walker  
 — Francis W. Rogers  
 8 Charles Fielder  
 — Wallace C. Haley  
 10 F. Herbert Whitaker  
 — John H. Larcom  
 13 Sumner C. Tratton  
 — Harry S. Monies  
 12 Frank A. Seavey  
 — Elijah Haskell  
 14 John W. Phillips  
 15 Edwin J. Lord  
 — *Ashland st. begins.*  
 16 Almon Gray  
 — Albert R. Fiske  
 17 John H. Dennis  
 — Frank A. Dennis  
 — Charles W. Small  
 18 Louis W. Cressy  
 — Private stable  
 — Charles E. Whipple  
 22 Samuel A. Ingalls  
 23 Mrs. Samuel Harris  
 — Willard O. Wylie  
 24 Vacant  
 26 Oran S. Pethick  
 — Mrs. A. Hildreth  
 30 Joseph E. Felch  
 — James T. Hughes  
 31 Mrs. E. N. Christie,  
 boarding house  
 — Mrs. M. J. Harrigan,  
 boarding house  
 33 Wm. D. Conary  
 — Mrs. Sarah Macvarish

**HULL,**

from opp. 500 Essex to Wenham line

Left Right  
 2 Charles H. Patch  
 — *Hull's lane begins.*  
 15 Hooper A. Appleton  
 25 Horace F. Appleton  
 35 Edwin H. Appleton  
 66 Azor Roundy  
 — Adam W. Kimball  
 67 Edward A. Morgan  
 95 Francis Dunn

**HULL'S LANE,**

from 7 Hull to Greenwood ave.

**IVES,**

from 85 Lovett to Lothrop

Left Right  
 7 Vacant  
 11 Charles H. Kilham

**JACKSON,**

from 59 Essex to 22 Butman

Left Right  
 3 B. Larcom, florist  
 7 C. Fred DeFoe  
 8 Fred A. Hanners  
 9 Mrs. L. K. Wood  
 10 Varnum S. Pedrick  
 14 John Moore

**JACOB'S AVENUE,**

from Crescent ave. to the river.

Left Right  
 — Vacant, s. r.  
 — J. H. Jacobs, s. r.  
 — John B. Skinner, s. r.  
 — A. G. Frothingham, s. r.

**JASPER,**

from opp. 20 Cliff to Linden ave.

Left Right  
 8 Milo C. Blake  
 9 Eli A. Martin  
 11 Mrs. M. A. Christopher  
 13 Mrs. S. M. Gardner  
 15 Charles R. Taylor  
 17 Thomas H. Murphy  
 19 Vacant

**JUDSON,**

from 286 Cabot to 23 Chase

Left Right  
 — Univ. church  
 2 Daniel S. Ingersoll  
 — Mrs. A. F. Cressy  
 4 Thomas F. Delaney  
 — Mrs. S. M. Merrill  
 5 Frank H. Hinchliffe  
 6 Robbins B. Raymond  
 — Mrs. M. A. Atkinson  
 7 Forman A. Crosby  
 8 Geo. W. Woodbury  
 10 H. B. Gwinn  
 — Joseph A. Dennis  
 — *Arthur st. begins.*  
 11 Richard C. Patten  
 12 Francis Murphy  
 — Jas. G. A. Murray  
 — *Mulberry st. crosses.*  
 16 F. A. Crosby, mason  
 18 Gilbert R. Crosby  
 20 Jacob Burkhardt  
 22 Norman E. Crosby  
 — Frank A. Ingersoll  
 24 Wilfred H. McCormack  
 17 Albert Thurlo  
 — Nathaniel W. Fernald  
 26 Henry E. Dodge

**LATEST MUSIC**

at Lefavour's Music Store,

182 ESSEX STREET, SALEM.

<b>JUNIPER,</b> from Hale n. Oak		<b>LAKE VIEW AVENUE,</b> from 16 Enon to Brimble ave.		9 John W. Gregg <i>Harris st. ends.</i>	
Left	Right	Left	Right	14 Eugene L. Thomas	
—	— Chas. A. Munn, s. r.	6	Benj. A. H. Varian	16 William F. Burns	
—	— S. B. Pearmain, s. r.	7	Hiram E. Young	<b>LOCUST AVENUE,</b>	
—	— <i>Henlock st. ends.</i>	8	Chas. E. Broughton	from 48 Bisson to Cedar.	
—	— Edw. W. Hooper, s. r.	8	John F. Dudley	Left	Right
<b>KERNWOOD AVENUE,</b> from 44 Bridge to Crescent ave.		9	Alden W. Brown	4	George C. Smith
Left	Right	—	<i>Lake Side ave. begins.</i>	6	Benjamin C. Sumner
5	Wm. Thompson	10	Vacant, s. r.	9	Joseph Irving, 2d.
12	John B. Brown	12	Clarence Rogers	13	Charles Moses
14	Geo. A. Wildes		15 E. M. Carpenter, s. r.	14	J. Allen Lovett
—	Edward P. Allen	<b>LAUREL,</b>		16	Mrs. H. S. Thissell
—	17 John H. Sanborn	from Budleigh ave. to byd. Walnut ave.		<b>LONGHAM PARK,</b>	
—	— <i>Harris st. crosses.</i>	Left	Right	from Dodge n. Norwood lake to	
23	John W. Heenan	1	Willard P. Jackson	Wehham line.	
24	Ezra W. Brown	2	Vacant	<b>LOTHROP,</b>	
—	27 William F. Bixby	3	Edward L. Jackson	from opp. 107 Water to Lake	
29	Michael M. Cardin	4	Wilbur DeLory	Shore ave.	
30	Amos A. Humes	5	Vacant	Left	Right
—	Samuel M. Call	—	<i>Walnut ave. ends.</i>	3	J. H. Hathaway
31	Vacant	<b>LAWRENCE COURT,</b>		—	D. R. Leydecker
42	F. S. Raymond, s. r.	from 61 Federal to Bev. Pottery.		—	John H. Clafin
<b>KNOWLTON,</b> from 275 Cabot to 15 Charnock		Left	Right	—	<i>Bartlett st. ends.</i>
Left	Right	—	— <i>Riverside st. ends.</i>	7	Miss S. L. Foster
1	Mrs. H. W. Floyd	—	Beverly Pottery	9	Mrs. M. C. Lyons
—	Joseph P. Williams	<b>LEFAVOUR AVENUE,</b>		—	Wm. B. Hopkins
—	John P. Dodge	from Whitney ave. to Baker ave.		6	Francis J. Crowell
—	Herbert H. Wallace	<b>LENOX,</b>		15	William Frye
3	George F. Hinkley	from 370 Cabot to opp. 238 Rantoul.		—	Wm. H. Kennedy
—	Mrs. J. H. Woodberry	Left	Right	17	Vacant
6	Fred A. Hinchliffe	1	Mrs. M. B. Herrick	21	John E. Morgan
—	Charles G. Pickett	—	Mrs. E. P. Pride	—	Geo. E. Morgan, 2d.
—	John L. Blanchard	4	Wm. J. Cane	—	<i>Stone st. ends.</i>
5	William Stafford	5	S. Aug. Brown	23	Frank K. Wyman
—	Robert Robinson	8	William F. Porter	20	John H. Kennedy
8	Charles A. Latons	10	Edwin A. Rich	25	John F. Davey
—	Charles P. Chase	—	<i>Lenox st. ct.</i>	27	Edward H. Wood
9	Geo. A. Shackelford	13	Peter Carr	—	<i>Quincy Park.</i>
—	Samuel G. Philpot	14	William H. Carr	22	Arthur E. Wilson
—	<i>Dane st. crosses.</i>	16	Harry M. St. Clair	—	Patrick Corbett
13	Vacant	18	Fred F. Eaton	29	J. White, carpenter
—	15 Vacant store	20	Chas. H. Conner	—	E. S. Prentiss
17	Francis Harwood	<b>LENOX ST. COURT,</b>		24	William E. Bennett
18	John F. Doran	from 11 Lenox to 378 Cabot.		31	Israel Lefavour
20	George Howard	Left	Right	—	Vacant
—	21 Mrs. S. Chenell	5	George O. Morse,	26	Charles N. Todd
—	J. O. Holden	—	Chas. A. Holden	28	— <i>Wilson ave. begins.</i>
<b>LAKESHORE AVENUE,</b> from 158 Hale to Essex n. Montserat station.		<b>LINCOLN,</b>		32	William W. Marshall
Left	Right	from 61 Enon to B. & M. R. R.		34	Oscar J. Stockwell
7	R. A. Woodberry, carpenter	Left	Right	—	Joseph F. Rogers
—	11 Richard A. Woodberry	5	Charles A. Marsh	—	Mrs. Lydia Bernard
18	Geo. E. Ward, florist	<b>LINDEN AVENUE,</b>		36	Vacant
20	George E. Ward	from 16 Wellman to Jasper.		38	Vacant
—	<i>Private way.</i>	Left	Right	40	Byron A. Atkinson
—	23 Richard A. Pedrick	4	Richard J. Tracey	50	P. G. Eldredge
—	25 S. Walter Woodberry	6	Mrs. Ann Davis	52	Mrs. R. W. Allen
—	<i>Private way.</i>	—	5 Dennis F. Coakley	—	Charles A. Cohoon
33	George A. Patch	—	Jas. H. McDonnell	—	<i>Central st. ends.</i>
40	John Hamer	—	7 William P. Cree	53	Miss F. L. Caldwell, s. r.
—	Herbert E. Robson	—	<i>Porter st. crosses.</i>	54	Sewall H. Newman
—	<i>Lothrop st. ends.</i>	15	Vacant	—	Edmund Giles
—	<i>Cross lane begins.</i>	17	Winfield S. Grey	56	Horace B. Taylor, s. r.
—	— Mrs. M. M. Baker, s. r.	19	Mrs. M. Williams	60	Mrs. S. H. Trumbull
—	— John Hitchcock, s. r.	—	<i>Agate st. ends.</i>	59	Vacant
—	— C. M. Baker, s. r.	<b>LIVINGSTON AVENUE,</b>		—	<i>Washington st. crosses.</i>
<b>LAKE SIDE AVENUE,</b> from 9 Lake View ave. to ice houses		from 60 Bridge.		70	Albert C. Lunt
Left	Right	Left	Right	72	Melville Woodbury
—	— Winfield S. Nevins,	6	Mrs. M. A. Williams	—	<i>Thorndike st. ends.</i>
—	— Oscar D. Young s. r.			79	Chas. E. Greenough
				—	<i>Abbott st. crosses.</i>
				80	Vacant
				83	G. Swan, architect
				85	Andrew J. Iverson
				—	<i>Atlantic ave. ends.</i>
				87	Mrs. M. F. Clarke
				89	Benj. D. Webber
				—	<i>Ocean st. crosses.</i>
				91	H. W. Pickering, s. r.
				—	<i>Ives st. ends.</i>
				—	<i>Dane st. crosses.</i>

**Piano, Organ, Violin and Mandolin** Thorough and interested Teacher furnished for these instruments at Lefavour's Music Store, 182 So. St. Salem



**LOTHROP St.—Continued.**

Left Right  
 — Joseph W. Lee  
 — Bay st. ends.  
 — Willow st. ends.  
 132 Geo. W. Woodbury  
 134 Samuel H. Ring  
 138 Woodbury Fielder  
 Wm. H. Morse  
 140 Samuel D. Standley  
 137 Mrs. C. N. Fielder  
 John K. Fielder  
 142 A. B. Donovan  
 144 Wm. B. Joy, grocer  
 — Hale st. crosses.  
 — Hale st. cemetery  
 147 Frank A. Crowell  
 149 Charles F. Clark  
 151 Mrs. Nora A. Fennell  
 153 George A. Riley  
 155 Frank N. Howe, fish  
 159 Nath. B. Goldsmith  
 161 John W. Stone  
 167 Mrs. C. T. Hanson  
 169 Fred G. Sargent  
 171 Geo. A. Stanton  
 — Bison st. crosses.  
 — 181 Chas. A. Larcom  
 East st. ends.  
 — 185 Arthur R. McCurdy  
 — Corning st. crosses.  
 — Private way  
 — Private way

**LOVETT,**

from 14 Bartlett to 69 Hale.

Left Right  
 3 Private stable  
 5 Miss A. Lamson  
 Asa C. Weston  
 7 Daniel Grouse  
 9 Fred W. Porter  
 Louis H. Phillips  
 — May st ends.  
 13 Mrs. Ellen Corkery  
 Wm. H. Quiner  
 12 15 Appleton block  
 William Murray  
 Daniel D. Fraser  
 James H. Stickney  
 Leverett Fegan  
 Frank E. Lord  
 L. W. Burnham  
 Wm F. Callaly, rear  
 Mrs. M. Wallis, rear  
 17 Rev. W. C. Reade  
 Jas. A. Rowe  
 Joseph E. Watts  
 19 Alvah Woodbury  
 Edward J. Hassett  
 — Lovett ct. begins.  
 23 D. H. Guinivan, florist  
 George P. Irving  
 25 Clinton L. Perry  
 27 Mrs. S. F. Southwick  
 Frank W. Swan  
 Geo. C. Stickney Co.,  
 bakers  
 31 John W. Pickett  
 Mrs. Eliz. Tucker  
 35 Mrs. Eliz. Kilham  
 E. Herbert Bray  
 — Central st. crosses.  
 30 George C. Stickney  
 36 Benj. A. Cleaves  
 41 Frank H. Cameron  
 Geo. P. Brown & Co.,  
 card mfrs.  
 — 43 Charles P. LeFavour  
 — Washington st. crosses.  
 53 Park stables  
 52 Vacant  
 54 Mrs. Mary Trask  
 57 Mrs. A. T. Cole  
 59 L. L. Woodberry

— — Thorndike st crosses.  
 61 William P. Walker  
 Mrs. L. B. Lamson  
 62 Albert S. Hoogs  
 63 Charles F. Davis  
 65 Charles A. Lamson  
 — Abbott st. crosses.  
 70 Philip Fitzgibbon  
 Wm. A. Walker  
 — Atlantic avenue crosses.  
 75 Robert N. Lee  
 J. William Tratt  
 77 Andrew S. Edwards  
 N. Frank Jones  
 78 — Ocean st. crosses.  
 81 John W. Pitcher  
 — Ives st. begins.  
 — Dane st. crosses.  
 99 Wm. A. Webber, 2d  
 Arthur A. Forness  
 98 Vacant  
 100 101 Miss N. F. Butman  
 Miss A. A. Barker  
 — Bay st. begins.  
 102 John H. Pickett  
 105 Aug. L. Churchill  
 107 Newell E. Howe  
 109 Randolph E. Rankin  
 Niron W. Nutter  
 Silas N. Rankins  
 — Willow st. begins.

**LOVETT COURT,**

from 16 Lovett to 14 Central ct.

Left Right  
 2 Charles S. Sargent  
 1 Ellis J. Burnham  
 Arthur K. Choate

**LOVETT PLACE,**

from 403 Cabot

Left Right  
 8 Arthur W. Sawyer  
 10 Albert J. Hagan  
 George C. Tingley  
 12 Wm. S. Doherty  
 14 Vacant

**McKINLEY AVENUE,**

from Odell ave. n. Pickett to Pickett byd. school house

**McKINLEY PARK,**

part of Brimble ave.

**MADISON AVENUE,**

from 60 Essex to 17 Prospect

Left Right  
 5 Isaiah S. Kenney  
 Fred A. Kenney  
 6 Elias L. See-ey  
 11 Vacant factory  
 13 Edgar S. Purinton  
 Charles T. Young  
 15 Amos B. Raymond  
 Johnson Smith  
 18 Clarence L. Dodge  
 20 19 J. W. Blackmer, 2d  
 21 H. W. Moore

**MAPLE AVENUE,**

from 123 Water to the sea

Left Right  
 7 Charles N. Williams  
 Wm. H. Carbrey  
 11 Frank H. Phillips  
 Vacant hotel

**MARSH AVENUE,**

(Bates Park), end Giles' lane

Left Right  
 2 Herbert C. Brown, s. r.

3 F. A. Crosby, s. r.  
 Fred Harris, s. r.  
 4 Mrs. E. Hall, s. r.  
 5 Miss A. Winslow, s. r.  
 Miss K. F. Edmunds,  
 s. r.  
 13 J. J. Heaphy, s. r.  
 E. M. Bates, s. r.  
 14 17 Vacant, s. r.  
 19 Vacant, s. r.  
 21 A. Crampsey, s. r.  
 27 O. L. Williams, s. r.

**MARSHALL COURT,**

from 9 Webber ave. to Bass river

Left Right  
 3 Wm. H. Arlington  
 4 James E. Chipman

**MASON,**

from 425 Cabot to Salem

Left Right  
 4 F. G. Woodbury  
 6 Vacant  
 8 Vacant  
 10 Charles B. Derby  
 12 Vacant  
 14 Vacant  
 17 Vacant

**MAY,**

from 85 Cabot to opp. 9 Lovett

Left Right  
 7 Private stable  
 10 Patrick H. Kelley  
 12 Nelson W. Woodbury  
 Wm. E. P. Cre-  
 Benjamin A. Mansfield  
 12½ John W. Galloway  
 14 11 Henry A. Foster  
 Mrs. S. Kennison  
 16 Wm. H. Clough  
 Uzziel C. Heath  
 — Central ct. ends.]  
 17 Fred M. Stickney  
 Abram C. Varney  
 Mrs. A. G. Bartlett  
 William R. Barker

**MECHANIC,**

from 19 W. Dane to 20 Elliott

Left Right  
 4 Benj. F. Raymond  
 5 Albert Doane  
 6 Lewis W. Brewer  
 7 Otis M. Baker  
 9 Wm. F. Roberts  
 14 Charles M. Goodwin  
 — Roundy st. crosses.  
 — Galloupe ave. ends.  
 30 Francis P. Larrabee  
 32 Peter Gillis

**MIDDLE,**

from 56 Bisson to Locust ave. n. Cedar

**MILL,**

from 28 Beckford to Elliott

Left Right  
 — B. & M. R. R. bridge.  
 — F. J. Webber

**MILTON,**

from 166 Cabot to 16 Broadway

Left Right  
 2 James H. Arnold  
 6 James H. Kendall  
 Miss E. J. Fraser

**PIANOS AND ORGANS**

on Easy Terms, \$1.00 to \$2.00 per week at  
**LEFAVOUR'S MUSIC STORE**  
 182 Essex St., Salem, Mass.

**MONROE,**  
from 7 Prospect to opp. 53 Essex  
Left Right  
3 Fred L. Mitchell  
4 Abraham M. White  
5 Levi A. Thissell  
7 John E. Driscoll  
John W. Semple  
John Fox  
John J. Howley

**MONUMENT SQUARE,**  
from 20 Abbott to 17 Hale.  
Left Right  
1 Mrs. H. E. Baker  
2 Wm. A. Creesy, 3d  
William A. Webber  
4 R. Edward Larcom  
Central Fire Station

**MONTSERAT PARK,**  
junc. Essex, Colon and Brimble  
ave.

**MULBERRY,**  
from 29 Federal to opp. 15 W.  
Dane.  
Left Right  
— Pond st. crosses.  
10 Robert H. Lefavour  
Albert W. Warren  
13 Eugene H. Cooper  
Geo. C. Eastman  
14 William H. Croscup  
J. Wm. Taylor  
15 Abram L. Crosby  
Christopher Brooks  
Frank L. Troop  
16 — Arthur st. crosses.  
17 Charles A. Poor  
18 Levi Riggs  
19 John N. Remsen  
20 John L. Story  
Leonard Dodge  
22 Diogenes E. Trask  
21 Elwood I. French  
John C. Dexter  
Robert I. Perkins  
24 — Judson st. crosses.  
23 Charles H. Perry  
John J. Barnes  
28 Arthur P. Thissell  
25 Thos. W. Raymond  
William B. Cohoon  
30 27 Joseph F. Vickery  
Marsena Bickford  
Mrs. Clara Kelsey

**MYRTLE,**  
from 362 Cabot to 233 Rantoul.  
Left Right  
5 Walter C. Friend  
4 Joseph A. Dow  
6 Henry A. Eldridge  
7 James McLean  
8 S. F. Woodbury  
Chas. F. Patch  
9 Jule B. Robichau  
Joseph Pluff  
10 Orange R. Taylor  
12 13 John W. Smith  
Geo. M. Perkins  
Chas. A. Keene  
14 James Smith  
William A. Smith  
17 17 William M. Spear  
Herbert L. Kendall  
18 Wm. H. Hinchliffe  
20 Fred W. Woodbury  
22 Walter L. Dixon

**NEPTUNE,**  
from 197 Hale to Ober.  
Left Right  
7 James Munroe  
11 Henry Benson  
17 William H. Monroe  
D. L. Pickman, s. r.  
J. K. Robinson, s. r.  
Mrs. J. W. Lefavour  
— Charles Torrey, s. r.  
Wm. Endicott, 3rd, s. r.  
Bay View ave. begins.  
— E. Corning st. ends.  
— W. D. Hunt, s. r.

**NORTH,**  
from Hale n. Manchester line  
to Black swamp.  
Left Right  
— Vacant house  
— Mrs. J. H. Osborne

**OAK,**  
from West near B. F. station to  
Beach n. Hale.  
Left Right  
— Mrs. Emily A. Ober  
Willis A. Pride  
Mrs. Mary E. Poole  
Joseph Peele  
Edwin Pride  
— Bev. Farms station  
Vine ct. begins.  
— T. J. McDonnell  
plumber  
— Alfred Williams  
John L. Eaton  
Charles H. Day  
— Bev. Farms Coal Co.  
— Grove st. begins.

**OBER,**  
from near 95 Hale to the sea.  
Left Right  
3 Israel M. Elliott  
Miss A. R. McConnell  
4 Mrs. A. H. Galloupe  
George O. Eldredge  
6 W. Galloupe, carpenter  
off } H. O. Woodbury, s. r.  
7 } O. T. Lamphear, s. r.  
E. C. Storrow, s. r.  
9 Jacob H. Woodbury  
11 Elthan Woodberry  
13 Alonzo L. Goodhue  
Alban B. Carter  
off } Vacant  
13 } Mrs. Judith Patch  
26 } Robert Wallace  
off } John Magee  
26 } Vacant  
28 } C. F. Fairbanks, s. r.  
29 } Vacant  
30 } Mrs. S. A. Morse  
34 } Edward T. Morse  
I. W. Gilbertson  
36 } — Woodberry st. crosses.  
— C. H. Wallis  
38 } Everett A. Ober  
W. H. Carey, s. r.  
40 } David L. Foster  
48 } S. Cunningham  
50 } W. J. Selby  
52 } Vacant  
53 } — Burgess point.  
off } Thos. P. Beal, s. r.  
55 }

H. L. Chapman, s. r.  
R. D. Evans, s. r.  
David Hunt, s. r.  
John Wales, s. r.  
Neptune st. ends.  
— Nehemiah W. Rice, s. r.  
— Wm. D. Sohler, s. r.

**OCEAN,**  
Left Right  
from 25 Hale to the sea.  
7 Samuel Gamble  
9 Charles H. Symonds  
11 George A. Mowett  
Arthur A. Greenlaw  
13 George T. May  
15 Josiah Mayo  
17 Simeon Allen  
19 Benjamin S. Lunt  
21 Frank E. Thissell  
William H. Cook  
— Lovett st. crosses.  
23 Ariston W. Lovett  
25 Geo. C. Flanders  
Geo. N. Whitman, car-  
penter  
30 27 F. J. Larkin  
Jacob M. Dodd  
Walter J. Paine  
32 31 Melvin D. Farrin  
Mrs. M. J. Farrin  
33 Sewall C. Jackson  
37 James T. Guinivan  
Timothy Foley  
38 Amos F. Burnham  
— Lothrop st. crosses.

**ODELL AVENUE,**  
from Pickett n. Cabot to Essex  
n. Montserrat R. R. station.  
Left Right  
— Vacant  
— Vacant  
— McKinley ave. begins.  
— Vacant  
— Vacant  
— Vacant  
— Vacant  
— Whitney ave. ends.  
— Baker ave. ends.  
— Spring st. crosses.

**ORCHARD,**  
from 94 Hale to 75 Bisson.  
Left Right  
4 Willard S. Stanton  
3 William H. Smith  
6 Mrs. M. E. Lawrence  
8 Colcord Upton  
5 Mrs. Correlia Ober  
7 Vacant

**PAINE AVENUE,**  
from Hale n. P. C. station.  
Left Right  
— J. W. Wheelwright, s. r.  
— Bryce J. Allan, s. r.  
— R. E. Robbins, s. r.  
— J. S. Rutherford  
— W. B. Thomas, s. r.  
— Miss M. Hovey, s. r.  
— J. T. Morse, jr. s. r.  
— J. T. Morse, s. r.  
— F. L. Higginson, s. r.  
— H. M. Sears, s. r.  
— Misses Paine, s. r.  
— F. I. Amory, s. r.  
— J. G. Minot, s. r.  
— Henry C. Pierce, s. r.  
— R. H. Fits. z. r.

**Sheet Music and Instruction Books**

at LEFAVOUR'S MUSIC  
...STORE...

182 Essex Street, Salem.

**PARK,**  
from 61 Pleasant to 42 Elliott.  
Left Right  
1 Bray, Stanley & Webber, shoe mfrs.  
Raymond & Mader, shoe mfrs.  
Curtis & Lefavour, shoe mfrs.  
5 Hotel Trafton stable  
9 Hotel Trafton  
— Railroad ave. ends.  
— Depot square.  
— Broadway ends.  
27 Gardner & Simmons, shoe tips  
Standard Mfg. Co., shoe mfrs. supplies  
33 Bev. Bowling Alleys  
37 G. S. Bradstreet & Co. heel mfrs.  
S. M. Rogers Shoe Co. shoe mfrs.  
C. H. Woodbury Co. bottlers  
— Wallis st. ends.  
39 J. H. Baker & Co. shoe mfrs.  
41 L. P. Baker, shoe mfr.  
47 Babb, Williams, Douglass Co. shoe mfrs.  
G. A. Woodbury, real estate  
— Bow st. ends.  
58 B. & M. R. R. freight house  
59 R. E. Larcom, shoe mfr.  
Wm. O. Cree, shoe patterns  
61 Thomas H. Devine, Wm. A. Bullock  
Mrs. S. S. Prouty  
T. H. Devine, heel mfr. rear  
67 Mrs. E. M. Lewis, boarding house  
A. Dodge & Son, grain  
70 71 Samuel G. Church, Dean McIntire  
75 Bay State Boot & Shoe Co.  
81 F. Woodberry, shoe mfr.  
— Federal st. crosses.  
— Riverside st. crosses.  
— City stables  
— Goudey & Raymond, painters  
— D. C. Smith, stables  
Dirigo Creamery  
— W. Dane st. ends.  
121 Wm. A. Smith, horse shoer  
125 J. W. Obear, wood turning  
S. R. Dexter, carpenter  
130 A. P. Thissell, shoe mfr.  
135 J. F. Carter Co. oiled clothing  
136 Charles F. Rayner  
Elmer J. Metcalf  
Frank L. Tibbetts  
— Creek st. crosses.  
138 Vacant store  
140 Vacant  
142 Henry R. Clarke  
141 William W. Dutcher  
William F. Eddy  
144 George H. Leonard  
143 George J. Lewis  
146 Robert Banks  
Richard J. Tracey  
145 Charles A. Fopiano  
— Roundy st. ends.  
152 Wm. S. Lanergan

152 Obed Andrews  
154 Mrs. Mary Smith  
151 Daniel McEachern  
Angus Gillis  
155 John Crampsey  
**PEABODY AVENUE,**  
from opp. 81 Essex to Baker ave. n. Clark ave.  
Left Right  
— Bancroft ave ends.  
— Sargent ave. begins.  
**PEARL,**  
from 27 Corning to Vernon.  
Left Right  
4 Frederick W. Perrigo  
**PHILLIPS AVENUE,**  
from Cabot near Trask to Wenham lake (priv.)  
Left Right  
— Private cottage  
— William H. Meade  
— Mrs. A. T. Phillips, s. r.  
**PHILLIPS COURT,**  
from 7 Pleasant to 21 Pleasant.  
Left Right  
1 Miss S. R. Diggins  
Mrs. E. A. Gurran  
3 George H. Rogers  
5 Clarence M. Shaw  
7 Mrs. L. E. Ferrin  
9 Duncan Dow  
Edward H. Caverly  
11 Alonzo N. Merrill  
13 Joseph H. Cressy  
**PICKETT,**  
from 365 Cabot to Peabody ave. junc. Appleton ave.  
Left Right  
— Odell ave. begins.  
— Prospect Hill school  
— McKinley ave. ends.  
**PICKETT'S COURT,**  
from Hale n. West.  
Left Right  
— Donald McKenzie  
Daniel Cahill  
H. C. Hannabell  
— Jeremiah Murphy  
Mrs. Julia Tully  
— Mrs. A. McKeigue  
Daniel Leary  
— George Metcalf  
**PIERCE AVENUE,**  
from opp. 7 Charnock to 9 Harrison ave.  
Left Right  
4 Wm. F. Hart, painter  
6 William B. Rogers  
7 Edward W. Rogers  
11 C. R. Bonney  
15 John Hanners  
17 Harvey C. Strout  
19 William H. Pierce  
**PINE RIDGE AVENUE,**  
from Hale n. Pride's crossing to Pride's hill  
Left Right  
— George Wiseman  
— H. P. McKean, s. r.

**PLEASANT,**  
from 78 Cabot to River opp. electric light station.  
Left Right  
6 P. W. Cooke & Co., stable  
7 Frank S. Raymond  
Joseph C. Jones  
— Phillips ct. begins.  
8 John H. Lindsey  
Alexander Macauley  
10 John J. Murphy  
11 Perry Collier  
Andrew C. Sullivan  
Charles Colby  
12 Walter S. Straw  
Charles Prescott  
14 Reuben S. Hunt  
Timothy Hennessey  
16 Vacant  
17 Edwin C. Cotton  
19 Phillips ct. ends.  
22 Frank P. White  
Charles F. Sias  
Mrs. M. E. Hildreth  
21 Charles Bryer  
B. S. Deschamps  
W. P. Burdick  
24 Edward A. Holt  
26 Webster K. Bray  
28 Arthur F. Adams  
27 George H. Harris  
Geo. M. Hildreth  
George H. Cole  
30 Everett W. Trask  
32 J. Taylor, carpenter  
Mrs. N. G. Larthard,  
dressmaker  
34 Herbert E. Taylor  
— Hardy st. begins.  
40 John W. Quiner  
Joseph P. Bradstreet  
41 John Wood, jr.  
J. Elmer Wood  
44 Frank M. Philbrick  
A. J. Langdon  
46 Samuel G. Hooper  
Misses Bragdon  
— Rantoul st. crosses.  
54 Moses Burnham, shoe  
repairer  
55 Bev. Loan Co.  
Wm. L. Wood, shoe  
stitching  
Miss S. J. Fortier, shoe  
stitching  
Mrs. N. A. Ferguson,  
shoe stitching  
T. E. Frazier & Co.,  
shoe mfrs.  
J. H. Sanborn & Co.,  
shoe mfrs.  
58 Mrs. H. E. Myers,  
boarding house  
Murphy Livery, Hack  
and Boarding Stable  
J. P. Friend & Co. box  
mfrs.  
J. J. Harrigan, coal and  
wood, rear  
61 Smith & Dixon, ma-  
chinists  
— Park st. begins.  
— B. & M. R. R. bridge  
**POND,**  
from 276 Cabot to 155 Rantoul.  
Left Right  
3 Vacant  
5 Mrs. M. E. Rooks  
4 Jas. Kenney, fish, etc.  
6 James Kenney  
8 Cohoon Bros., painters  
7 Geo. W. Allen, coal,  
etc.  
9 Geo. W. Allen

**FOR A PIANO GO TO LEFAVOUR'S, 182 ESSEX ST., SALEM, MASS.**

<b>POND St.—Continued.</b>		18	Mrs. E.K. Williams, s.r.	30	David S. Lynch	
Left	Right	—	Abram K. Morris	—	C. P. Twobig	
10	Mrs. H. Ramsdell	—	W. F. Apthorp, s. r.	29	Mrs. M. P. Roberts	
11	Mrs. H. E. Henderson	—	Vacant house	32	Times Building	
—	Edward F. Hickey	—	W. Powell Mason, s. r.	to	Bev. Evening Times	
—	Michael O'Donnell	—	P. Finnegan	36	Bev. Weekly Times	
—	<i>Chapman st. ends.</i>	—	Leonard Ahl	—	Wenham - Hamilton	
17	Hiram M. Lord	—	Mrs. D. L. Ahl	—	Times	
19	Jeremiah Putnam	—	Joseph A. Iasigi, s. r.	—	Bev. Cadet Band	
—	Charles H. Shattuck, jr.	—	J. P. Franks, s. r.	34	City Job Print	
21	Robert Robertson	—	Mrs. S. P. Cushing	37	Wm. A. Foster	
23	Mrs. H. Robertson	—	John P. Cushing	—	Sherman W. Ladd	
25	S. Shevirie, painter	<b>PROSPECT,</b>			—	<i>Highland ave. ends.</i>
—	Wm. A. Russell	from 16 Charnock to 17 Harrison			38	Meth. Epis. church
24	S. T. Thacher, jr.	ave.			40	Rev. W. A. Thurston
—	Chas. H. Ravel	Left	Right	42	Horace L. Walker	
27	Pearl C. McLarren	4	Patrick Delaney	47	John K. Perry	
—	John W. Felch	4½	Vacant	48	Chas. T. Carleton	
29	Levi J. Woodbury	—	5 Patrick McSweeney	—	Mrs. S. M. Wadsworth	
—	Ora B. Currier	—	McSweeney & Cahill,	49	<i>Hardy st. ends.</i>	
28	Gideon Cole	—	stone masons	—	Wm. A. Ferguson	
—	James A. Wright	6	Daniel A. Toomey	52	Mrs. M. E. Munsey	
—	<i>Mulberry st. crosses.</i>	—	Fred L. Brewer	54	Nugent Bros.	
30	Walter W. Wilkins	8	7 Lewis A. Foss	58	Vacant	
—	Joab O. Jones	—	John Donlan	—	J. L. Porter, shoe mfr.	
34	George A. Daniels	—	<i>Monroe st. begins.</i>	—	C. S. Batchelder, shoe	
—	Mrs. S. D. Murray	10	Francis W. Grush	60	mfr.	
33	Mrs. A. L. Story,	11	James Chippendale,	60½	The Allen Job Print	
—	boarding house	—	Mrs. Emily Cleaves	62	Clafin Bros. machinists	
36	Daniel Trow	14	Mrs. C. McDonald	64	T. H. Lawrence, leather	
—	Wm. H. Caverly	—	Mrs. Louisa Haynes	—	Vacant	
38	Geo. W. S. Buxton	15	Charles E. Grush	—	H. Lunt & Son, shoe	
—	Mrs. C. W. Ford	18	John M. Cockburn	—	mfrs.	
39	Chas. A. Warren	—	Archibald R. Allen	—	A. W. Warren Co. shoe	
—	Edgar C. Coan	—	<i>Madison ave. ends.</i>	—	mfrs.	
40	William A. Teague	22	Frederick N. Dodge	68	<i>Rantoul st. crosses.</i>	
—	John A. Reed	26	Charles S. Dennis	—	J. J. Rhodes, hair-	
41	Arthur F. Woodbury	30	Ansel J. Cheney	72	dresser	
—	Enos C. Frye	—	Arthur Andrews	72½	Vacant	
42	Charles A. Greene	31	Lewis A. Crosby	—	C. B. Derby & Co.	
—	Jos. J. Taylor	—	George L. Cann	—	masons	
—	<i>Chase st. crosses.</i>	32	Crosby & Cann, masons	76	<i>Park.</i>	
43	Frank Poole	—	Charles A. Hall	80	Hotel Trafton	
43½	F. Poole, bread, etc.	—	Henry W. Edwards	80	N. E. Tel. & Tel. Co.	
46	Jos. H. McEachern	<b>QUINCY PARK,</b>			—	<i>Park st. crosses.</i>
—	Edward T. Smith	from 27 Lothrop to the sea.			<b>RANTOUL,</b>	
50	D. S. Ingersoll, plumber	Left	Right	from 30 Cabot to opp. 383 Cabot		
—	W. S. Payson, baker	1	Edward O. Gilman	at Gloucester R. R. crossing.		
<b>PORTER,</b>		2	Geo. L. R. French	Left	Right	
from 15 Congress to Webber ave.		3	David A. Williams	6	Joseph Frost	
Left	Right	4	Vacant	—	Mrs. M. E. Frost,	
2	Edwin H. Whittier	5	Erwin W. Cone	8	boarding house	
—	Frank W. Hutchings	6	Miss I. Stevens, s. r.	—	Mrs. Mary F. Thomas	
—	<i>Cliff st. begins.</i>	9	Ernest F. Bell	10	John Neville	
5	Mrs. Eliz. W. Davis	10	Chas. E. Fairfield	—	Timothy J. Desmond	
7	Peter J. Dooling	11	Chas. O. Quimby	12	Misses Crowley	
—	Patrick J. Kelley	—	Allen H. Bennett	14	Cornelius Harrington	
—	Alderic Paquin	<b>RAILROAD AVENUE,</b>			12	James Conway
—	James L. Morse	from 116 Cabot to B. & R. R.			14	Miss Marg't Magner
10	A. Yaas, variety store	Left	Right	1	Lawrence Enamel Bob-	
—	<i>Linden ave. crosses.</i>	3	Commercial block	bin Co.		
20	W. F. Dolliver	7	H. B. Johnson, pool	3	Bev. Steam Laundry	
—	George W. Blake	—	room	3	Vacant shop	
—	School house	9	Mrs. M. E. Wallis,	16	Patrick Riordan	
25	David Coleman	11	boarding house and	18	Mrs. Hannah Buckley	
27	Francis L. Vannah	—	dining room	20	J. W. Gregg, carpenter	
—	<i>School st. ends.</i>	15	Willard R. Hatch	22	Dennis F. Harrigan	
<b>PRESTON PLACE,</b>		16	Mrs. H. D. Lee	—	John Geary, carpenter	
from Hart n. Wenham line to		18	Private stable	24	Thos. F. Hartigan	
Manchester line		20	George W. Perkins	—	Elmer J. Wilson	
Left	Right	—	J. V. Porter & Co.	24	Mrs. C. Lassall	
—	Adoniram J. Pierce	19	painters	26	Eugene J. Donovan	
—	Ebenezer K. Morrill	—	Fred G. Lefavour	—	Philip Dwyer	
—	Addison Davis, ice	—	Jabez K. Davenport	25	John Calley, jr.	
—	Mrs. T. A. Davis	22	<i>Elm st. begins.</i>	—	William Calley	
—	Mrs. M. A. P. Thissell	24	Vacant	26	Patrick Hasset	
—	Albert E. Day	26	Mrs. E. S. Wiley, din-	—	Dennis J. Hasset	
<b>PRINCE,</b>		28	ing room	—	Excelsior Hose 2 House	
from 321 Hale to the sea.		—	Fred'k Howard	—	<i>School st. crosses.</i>	
Left	Right	30	Mrs. M. E. Swasey	—	Edwin N. Tuttle	
2	Philip Dexter, s. r.	32	George M. Harris	30	William J. Brown	
—	Edward Smith	34	Charles A. Hurd	32	R. Carey, restaurant	
3	Edward Smith	—		34	Edward Brown	
—		—		—	Cornelius Brown	

# MUSIC BOXES

LARGE STOCK CONSTANTLY ON HAND AT  
LOWEST NEW YORK PRICES.

W. J. LEFAVOUR, - 182 Essex Street, Salem.

**RANTOUL St.—Continued.**

Left Right  
 38 J. Mack, florist  
 John Mack, rear  
 — *Edwards st. ends.*  
 40 Woodbury Bros. shoe  
 mfrs.  
 — *Fayette st. ends.*  
 53 Murray, Cone & Co.  
 shoe mfrs.  
 Consolidated Hand-  
 Method Lasting Ma-  
 chine Co.  
 52 Thomas L. Lewis  
 55 Marsters & Walker,  
 shoe mfrs.  
 54 C. W. Friend, restaur-  
 rant  
 54½ Charles W. Friend  
 Mrs. N. A. Aborn  
 57 Engine room Assoc.  
 factories  
 56 Frank Philbrick  
 59 F. A. Seavey & Co.  
 shoe mfrs.  
 D. J. Hassett & Co.  
 shoe mfrs.  
 61 Millett, Woodbury &  
 Co. shoe mfrs.  
 J. H. Hinkley & Co.  
 shoe mfrs. rear  
 62 W. H. B. Poland, junk  
 64 Vacant  
 64½ Vacant  
 66 Vacant  
 68 Joel Kimball  
 — *Pleasant st. crosses.*  
 71 J. Wood jr., bicycles  
 Isaac A. Pierce  
 75 J. Elmer Wood, bicy-  
 cles  
 78 Vacant  
 83 L. A. Merrill, shoe tips  
 85 Seth Norwood Shoe Co.  
 John H. Fallon, shoe  
 stock  
 80 } Hotel Walter  
 82 }  
 — *Railroad ave. crosses.*  
 87 Kilham & Harper, bicy-  
 cles  
 — *Depot square.*  
 — *Broadway crosses.*  
 97 William Endicott  
 106 L. W. Jewett, furniture  
 108 John S. Hawkes  
 Fred'k W. Tyler  
 Mrs. E. N. Wheelwright  
 Vacant store  
 110 I. S. Kenney, restaurant  
 112 Vacant store  
 114 Dr. P. G. Wardwell  
 — *Wallis st. crosses.*  
 116 Vacant factory  
 118 William Benjamin  
 122 D. Ginocchio, fruit  
 124 A. W. Atkins, stoves  
 Edgar C. Cann, carpenter  
 L. E. Corliss, coal, rear  
 — *Bow st. crosses.*  
 126 E. C. Sawyer, carriage  
 mfr.  
 121 Beverly Custom Laundry  
 room  
 125 C. A. Witham, dining  
 room  
 Mrs. S. T. Hawkes  
 127 G. Chamberland, hair-  
 dresser  
 132 Issachar H. Williams  
 J. H. Williams, mason  
 Colin McLeod  
 Hugh McMahan  
 138 John McGowan  
 133 J. A. Towne, grocer  
 — *Home st. ends.*

138½ Rantoul Hardware Co.  
 140 Mrs. S. M. Gardner  
 H. Douglass Rogers  
 Edwin R. Bank  
 William L. Cross  
 140½ J. E. LeBlanc, hair-  
 dresser  
 135 Michael Murphy  
 Mrs. M. E. Fleming  
 142 Misses Joy  
 John Duke  
 Michael Shea  
 137 John Rogers  
 Eugene Trafton  
 144 Miss J. M. O'Brien  
 R. F. Clifford  
 Charles Friend  
 144½ C. Friend, cigars  
 G. A. Whitehouse, shoe  
 repairer  
 145 Cyrus F. Littlefield  
 148 William F. McCabe  
 150 T. I. Woodbury, grocer  
 — *Federal st. crosses.*  
 156 Warren Shaw  
 Charles A. Lawrence  
*Riverside st. begins.*  
 — 147 S. E. Jones, grocer  
 147½ Club Rooms  
 149 L. K. McRae, harness  
 maker  
 158 D. C. Smith, ice  
 Thomas F. Lindsey  
 151 Mrs. N. M. Condon,  
 dressmaker  
 151½ Joseph P. Williams  
 Mrs. G. Darling  
 Mrs. C. Andrews  
 F. A. E. Hamilton  
 153 F. A. E. Hamilton & Co.  
 hardware, etc.  
 W. H. Livingstone,  
 clock maker  
 — *Pond st. ends.*  
 162 Warren O. Jones  
 Thomas Grady  
 155 Allen & Berry, apothec-  
 aries  
 164 B. Huntoon, fish  
 157 J. C. Fowler, mason  
 F. A. Thompson  
 159 C. W. Greenlaw, bil-  
 liards  
 166 N. M. Abbott, cigars  
 161 The Boston Cheap Store  
 Crescent Club  
 168 G. W. McNutt, hair-  
 dresser  
 163 James F. Gillon  
 170 J. Carboni, fruit  
 172 G. H. Allen, box mfr.  
 172A John Nutter, shoe re-  
 pairer  
 J. P. Eldridge, painter  
 172B R. C. Keddie, carriage  
 trimmer  
 W. H. McCormac, car-  
 riage painter  
 165 } Beverly Machine Co.  
 169 }  
 171 H. E. Hurlbert, car-  
 penter  
 Smith & McLaren,  
 stair builders  
 174 J. K. Davenport & Son,  
 grocers  
 174½ A. H. Davenport  
 173 Mrs. Rose McGovern  
 Stephen E. Rollins  
 Albert A. Trueman  
 Wm. E. Messinger  
 178 W. E. Messinger, gro-  
 cer  
 — *W. Dane st. crosses.*  
 180 Mikado Laundry  
 180½ Augustus B. Carter  
 179 William Odell  
 182 Fred A. Dixon

182 Mrs. M. S. Davis  
 Albert E. Averill  
 183 Joseph A. Lovett  
 Thomas S. Flint  
*Creek st. begins.*  
 — 185 John Lint  
 DeWitt Monroe  
 186 Albert F. Burnham  
 187 } O. B. Burnham, hay  
 189 } and grain  
 188 George W. Colson  
 N. Lewis Gould  
 A. H. Spiller  
 190 Wesley C. Lord  
 191 Dennis Daley  
 Orrin B. Burnham  
 Elmer E. Abbott  
 192 Mrs. E. C. Ingalls  
 Frank T. Whitney  
 Edmund M. Cahill  
 194 Clarence W. Curtis  
 195 John Glidden  
 — *Roundy st. crosses.*  
 — Washington hose house  
 No. 1  
 196 Charles H. Ordway  
 Mrs. S. A. Kimball  
 Frank L. Vickary  
 198 Alexander L. Smith  
 Mrs. V. Kimball  
 Albert L. Southwick  
 Charles H. Shattuck  
 200 John P. Ryan  
 Miss S. M. Lord  
 H. A. Lyman  
 Miss M. N. Nickerson  
 202½ Charles T. Tibbetts  
 204 Mrs. H. R. Newhall  
 — Washington school  
 Amos F. Place  
 206 Rantoul Market  
 208 Edwin M. Duncan  
 210 Wm. J. Bracy  
 — *Elliott st. crosses.*  
 213 J. P. Wallace, variety  
 store  
 — *Chestnut st. ends.*  
 215 Young & Purinton,  
 horse shoers  
 217 A. W. Sawyer, carriage  
 trimmer  
 219 H. W. Moore, carriage  
 painter  
 225 John O. Rust  
 Mrs. Annie C. Shaw  
 — *Summer st. ends.*  
 227 Seth Friend  
 231 Friend Bros., horse  
 shoers  
 228 J. Perley Stone  
 B. F. Cressy jr.  
 233 Vacant  
 230 David A. Messer  
 — *Myrtle st. ends.*  
 237 Joseph W. Preston  
 — *Lenox st. ends.*  
 238 A. J. Goodhue  
 240 William O. Cree  
 Stephen O. Cree  
 241 Wm. I. Brentnall  
 244 Mrs. E. F. Roberts  
 Fred E. Southard  
 245 Nicholas Gangloff  
 John A. Blakeny  
 246 247 Austin E. Martin  
 Bion B. Mariner  
 Wm. E. Hall  
 252 City Square Grocery  
 and Provision Store

**RIVER,**

from 21 School to Federal

Left Right  
 4 George Hamilton  
 6 George Stevens  
 8 Vacant  
 9 Charles A. Page

**Lefavour's Piano Polish, 35 cts:**

*This polish we prepare for Pianos  
 and warrant it to suit. Sold at  
 LEFAVOUR'S MUSIC STORE,  
 182 Essex Street, Salem.*

**RIVER St.-Continued.**

Left	Right
—	J. J. Harrigan, wood yard
15	Horace E. Sanborn
	B. F. Johnson
19	Michael Kelleher
	Harry H. Hanson
	A. Colquhoun
	Henry J. Minchin
	Patrick H. O'Neil
—	<i>Webber ave. begins.</i>
21	Michael P. Kirby
25	Miss A. Martin, boarding house
27	Vacant
—	Bev. G. & E. Co. power station
—	<i>Pleasant st. ends.</i>
—	Bev. G. & E. Co. gas works
—	B. & M. R. R. station
56	Frank Semple
58	North Shore Lumber Co.
	International Fire Hose and Fire Mfg. Co.
	Otis A. Manuel, rear
—	North Shore Lumber Co. wharf
68	W. F. Burns, morocco mfr.
—	Putnam & Pope's wharf
82	Putnam & Pope, lumber
—	<i>Bridge st. begins.</i>
—	Putnam & Pope's planing mill

**RIVERSIDE,**

from 156 Rantoul to Lawrence court

Left	Right
—	1 Same as 158 Rantoul
—	<i>Park st. crosses.</i>
9	Miss N. W. Osborne
11	Geo. A. Solaris
12	Oscar H. Sheldon
	Geo. E. Solaris

**ROUNDY,**

from 320 Cabot to 151 Park.

Left	Right
5	Miss A. G. Edwards
	Leonard G. Andrews
7	Maurice Ryan
9	Vacant shop
12	Charles B. Hyam
	E. Freeman Cook
	E. F. Cook, painter, rear
14	Frank W. Woodbury
	Jacob Brower
	Henry M. Grant
13	Mrs. Martha A. Hale
14½	R. C. Bruhm, carriages
15	Mrs. Lydia C. Gwinn
	Frederick W. Herrick
16	Edmund Hoogerzeil
	William F. Early
17	John B. Larivee
18	John W. Cushing
	Robert J. Scott
20	Daniel F. Hyde
21	Geo. E. Durling
—	<i>Mechanic st. crosses.</i>
22	Jos. A. Standley,
	Alfred S. Cooper
23	Patrick Corbett
	Wm. H. Poland
24	George C. Andrews
26	E. J. McComisky
	E. J. McComisky & Co. carpenters

27	Joseph W. Wiggin
	William A. Smith
32	<i>Chase st. crosses.</i>
	Charles P. White
	Augustine B. Bryant
—	<i>Rantoul st. crosses.</i>
38	Vacant shop
40	Gedeon Chamberland
41	John Ryan
	Jacob Abbott
42	Arthur L. Hall
	43 Paul LeClaire
	45 William J. Marshall
	M. J. Manning

**SALEM,**

from 6 Colon to Wenham lake.

Left	Right
—	Salem reservoir
—	<i>Dodge st. crosses.</i>
—	Vacant house
—	S. W. W. pumping station

**SARGENT AVENUE,**

from Peabody ave. n. Essex.

Left	Right
—	<i>Clark ave. begins.</i>

**SCHOOL,**

from 50 Cabot to Porter.

Left	Right
1	James P. Moore
	Winfield S. Walker
3	Maguire & Herrick, stable
	Chas. H. Dodge, hackman
6	Charles F. Dodge
10	<i>Rantoul st. crosses.</i>
	Hose 2 house
11	Chas. H. Leach
	Mrs. Mary Reilly
14	J. J. Costigan,
	Nath'l L. Clark
	John C. Tarr
13	Patrick Collins
	John J. Coughlin
15	John F. Howard
	J. F. Cunningham
16	Herbert H. Bray
	Mrs. Mary F. Howes
	Mrs. Lucy A. Ellis
	William Bailey
—	<i>Cox court ends.</i>
18	Thos. H. Kellett
	James F. Caton
19	J. J. O'Sullivan
	Vacant store
	Geo. W. Thomas, rear
	John H. McNeil, rear
	William F. Ober, rear
20	West D. Eldredge
—	<i>B. &amp; M. R. R. crossing.</i>
—	<i>River st. begins.</i>
21	John Lynch
	David F. Lynch
22	Mrs. Mary Moriarty
—	<i>Ellingwood ct. ends.</i>
24	Michael J. Rafferty
23	Vacant
25	Heaphy Bros. grocers
	Edward F. Heaphy
	George Petrie
—	<i>Wellman st. crosses.</i>
27	Mrs. M. Houlihan
	Barth'w Sullivan
34	John Minigan
36	Jeremiah S. Moriarty
	Jas. E. Woodbury
	M. McGuinness
38	Wm. Hanscom
	Hugh Livingston

38	Miss B. O'Connell
37	Mrs. M. E. Coleman
	Thomas L. Lawton
39	Stephen O. Fish
42	William H. Welch

**SCOTT,**

from 590 Cabot.

Left	Right
1	Fred S. Roberts
	8 F. S. Roberts, sausage mfr.
3	Arthur W. Chaloner

**SILVER COURT,**

from 128 Water.

Left	Right
3	Jesse W. Lewis
	Joshua Kennison
4	Joseph Kennison
5	Vacant
6	Louis R. Amiro
	7 Charles A. Morgan,
	Thomas Hayes
	Simon Proton
8	John E. Kennison

**SOMERSET AVENUE,**

from opp. 113 Dodge.

Left	Right
—	Vacant
—	Vacant
—	Vacant
—	Vacant

**SOUTH,**

from opp. 35 Front to 7 Stone.

Left	Right
2	David Barry
3	Mrs. N. H. Rogers
—	<i>Back st. ends.</i>
6	Ronald F. McFeely
8	Joseph F. Rock
	Antonio Silva
10	Wm. H. Robinson
	Edward A. Haibon

**SOUTH HARDY,**

from 23 Fayette.

Left	Right
3	Michael Cronin
5	George B. Beck
7	Edward L. Crawford
9	John J. Daley
	Cornelius J. Cronin

**SPRING,**

from 97 Colon to 168 Essex.

Left	Right
8	E. F. Hinckley, junk
—	<i>B. &amp; M. R. R. crosses.</i>

**STANDLEY,**

from junc. Boyles and Common to 481 Essex.

Left	Right
1	Fred S. Standley
	Centerville chapel
38	George Osborne
52	Nathaniel Roberts
	Albert T. Roberts
57	Thomas F. Thompson
70	Warren A. Cole
72	Horace E. Elliott
78	Charles Elliott
	79 Vacant
83	Mrs. Eliz. A. Morgan
	Wm. A. Stevens, s. r.
105	Jos. E. Wentworth
110	John Butman

**PIANO TUNING****PIANOS and ORGANS Tuned, Repaired and Polished. All work First Class.****W. J. LEFAVOUR, 182 Essex Street, Salem.**

**STANDLEY ST.—Cont.**

Left Right  
 116 Thomas F. Butman  
 122 Samuel Patch  
 — *Groce st. begins.*  
 — 139 George E. Cole

**STONE,**

from 45 Cabot to 20 Lothrop.

Left Right  
 5 Jacob H. Jacobs  
 7 Vacant  
 — *South st. ends.*  
 10 John J. Wittenhagen  
 — South School house  
 14 Simon H. Dow  
 Mrs. Eliz. A. Doyle  
 18 Mrs. H. McAuley  
 Mrs. B. Donohue  
 19 Arthur E. Johnson  
 20 Mrs. M. A. Ware  
 Samuel A. Tucker  
 22 Albert E. Taylor  
 24 Chas. H. Powers  
 26 Jas. J. Fitzgibbons  
 John H. Corbett  
 — *Bartlett st. crosses.*  
 29 Clarence Downs  
 31 Benj. B. Gangloff  
 John A. Stone  
 31½ Wm. J. Starr  
 33 Edward F. Butler  
 35 Milton F. Larcom  
 37 Gardner Haskell  
 Robert Allen  
 39 John F. Stanley  
 Edwin W. Sargent  
 Hiram Dcane, rear  
 40 Alden C. Stevens  
 H. Warren Towne  
 48 Thomas Allen  
 Franklin Brown  
 50 John H. Maxner

**SUMMER,**

from 356 Cabot to 325 Rantoul

Left Right  
 5 Geo. E. Fassett  
 J. Clifford Dodge  
 6 Ezra Standley  
 Charles S. Dow  
 8 Joseph E. Soper  
 George A. Lunt  
 9 Frank M. Blakely  
 Levi K. Goodhue  
 J. Aug. Woodward  
 Mrs. E. W. Jones  
 11 Frank K. Goodhue  
 Charles H. Butman  
 Arthur H. Stanwood  
 12 Otis Burnham  
 15 Alfred G. Munsey  
 Joseph W. Obeur  
 — *Chase st. ends.*  
 18 Samuel R. Dexter

**SUMMIT AVENUE,**

from 16 Cabot to 22 Cox court

Left Right  
 3 Joseph E. Friend  
 Mrs. Ellen O'Connor  
 14 Joseph R. C. Shaw  
 Henry Banks  
 Mrs. Mary Scanlan  
 Mrs. H. Linehan  
 20 Cornelius Dugan  
 22 Mrs. Sarah A. Shaw

**SWAN AVENUE,**

from 417 Cabot

Left Right  
 7 Arthur A. Diggins

20 9 Wm. H. Morgan  
 Wilson S. Cann  
 22 21 Ebenezer Ames  
 James D. Winchester  
 Mrs. A. Gauthier  
 23 George C. Philpot  
 Clarence H. Ayers  
 24 Nathan S. M. Gage  
 28 Freeman W. Grant,  
 carpenter

**THISSELL,**

from Hale to Hale (P. C.)

Left Right  
 — Jonathan F. Ober  
 Robert J. Brown  
 C. L. Peirson, s. r.  
 — William Wheeler  
 — J. H. Moulder  
 Isaac Gilliland  
 — *B. & M. R. R. crosses.*  
 — Aug. P. Loring  
 Samuel A. Fogg  
 — *Common st. begins.*  
 — George Dexter, s. r.  
 — Harcourt Amory, s. r.  
 — *B. & M. R. R. crosses.*

**THORNDIKE,**

from 177 Cabot to 74 Lothrop

Left Right  
 3 James A. Marsters  
 Mrs. S. C. Kilham  
 8 7 Albert Smith  
 Misses Smith  
 Sidney W. Winslow  
 — *Endicott st. begins.*  
 12 Mrs. C. P. Studley  
 11 Samuel J. Foster  
 13 Charles I. Brown  
 16 Israel T. Webber  
 — *Brown st. crosses.*  
 18 Frank E. Handy  
 Mrs. E. B. Spalding  
 20 Mrs. Emma E. Driver  
 22 Mrs. M. L. Flanders  
 24 Mrs. S. Whitmarsh  
 21 Armory Co. E 8th.  
 Regt.  
 23 George A. Foss  
 Mrs. Lucilla C. Davis  
 27 Benjamin F. Perkins  
 Mrs. N. A. Haskell  
 28 — *Lovett st. crosses.*  
 32 Vacant  
 34 Vacant  
 35 Mrs. E. G. Fraser  
 37 F. D. Fraser  
 39 Charles F. Symonds  
 Miss M. E. Tuck

**TRASK,**

from 688 Cabot to 790 Cabot

Left Right  
 7 Louis J. Bordeau  
 Charles Cox  
 18 27 Vacant  
 — *Private way.*  
 65 Edwin W. Hilton  
 76 Adna J. Swift, stock  
 farm

**TREMONT,**

from 602 Cabot to Ellsworth ave.

Left Right  
 5 John B. Richardson

**TUCK'S POINT,**

foot of Water

**TUFTS' COURT,**

from Elliott opp. saw mill

Left Right  
 1 Michael Grady  
 3 Mrs. Mary Tufts

**UNION,**

from 55 Cabot to 29 Bartlett

Left Right  
 5 Eli Bray  
 7 Wm. A. Spaulding  
 James Maguire  
 9 Arthur Wilson  
 Joseph Gregware  
 James L. Nugent  
 10 Wm. E. Choate jr.  
 12 John G. Peters  
 Mrs. M. F. Trask  
 11 Mrs. Annie Frewen  
 Mrs. F. M. Smith  
 14 15 Fred W. Hall  
 Mrs. H. J. Bond  
 16 Ambrose Sunderland  
 17 John O. H. Smith  
 Andrew M. Ober  
 Mrs. C. A. Rice  
 18 Joseph Varina  
 20 19 B. Rowe, painter  
 23 Mrs. A. E. Stanton  
 B. L. Corthell  
 24 Samuel L. Abbott jr.  
 Bennett Rowe

**VALLEY,**

from south of Hale to Hart opp. Haskell

Left Right  
 — John C. McCarthy  
 I. T. Eldredge  
 — Rev. C. W. Reding  
 — A. Ryerson, s. r.  
 — Eben Day  
 — *Hale st. crosses.*  
 — Edward H. Ober  
 — R. E. Robbins, jr., s. r.  
 — Mrs. H. W. Elliott  
 — Dr. A. S. Dolloff  
 — *Hemlock st. begins.*  
 — Henry C. Weston, s. r.  
 Allen Curtis, s. r.

**VERNON,**

from Essex to Pearl (priv.)

**VESTRY,**

from 142 Cabot to and beyond Vestry ct.

Left Right  
 8 } Vacant  
 10 }  
 11 T. Antonelli  
 13 J. H. Macdonald, horse  
 shoer  
 15 Miss R. C. Stocker  
 John H. Macdonald  
 17 Vacant  
 — *Elm st. ends.*  
 20 Misses Pedrick  
 Mrs. Abbie K. Jones  
 21 Edward T. Lee  
 G. T. Trombly  
 — *Vestry ct. begins.*  
 23 Carl E. Klink  
 Miss Eliz. Cann  
 25 Charles H. Ham  
 Mrs. Emily R. Smith  
 27 Mrs. Eliza S. Smith  
 29 Mrs. Cath. B. Mills  
 31 Winthrop E. Perry  
 Howard R. Lefavour

**VESTRY COURT,**

from 23 Vestry

Left Right  
 2 F. Vanacore

**LATEST MUSIC** at Lefavour's Music Store,  
 182 ESSEX STREET, SALEM.

**VESTRY CT.—Continued**

Left Right  
4 Ernest L. R. Colson  
John Sinclair

**VINE COURT,**

from Oak opp. depot

Left Right  
— Standley & Larcom,  
stable  
— M. J. Murphy, horse  
shoer  
L. B. Peaslee, carriage  
painter  
— Wesley C. Lord  
Edward Kelley  
— Connolly Bros., con-  
tractors  
Thos. D. Connolly  
Winthrop F. Low  
Joseph Haskell  
Joseph F. Haskell  
Mrs. S. A. Jacobs  
— Calvin L. Williams  
— Nathaniel P. Allen

**WALLIS,**

from 194 Cabot to 37 Park.

Left Right  
1 Mrs. J. F. Rust  
5 Mrs. L. E. Trask  
Mrs. Eliza A. Wallis  
7 Chas. W. Page  
Calvin H. Holbrook  
John S. Ingersoll  
13 Albert E. Barnes  
Geo. E. Barron  
15 T. William Diggins  
19 John H. Preston  
Mrs. Sarah L. Lee  
23 Mrs. F. M. Whidden  
25 Noland E. Giles  
Charles H. Dodge  
26 Edmund G. Josephs  
Mrs. H. W. Floyd  
27 Levi W. Hall  
29 Miss G. A. Streams,  
Mrs. Mary Couhig  
Israel E. Lovett  
30 31 Martin M. Hopkins  
Harry W. Clarke  
Mrs. S. E. Lovett  
Mrs. E. F. Rosenthal  
35 Mrs. Mary Jones  
Mrs. Ellen F. Cullen  
Mrs. Sarah Levirs  
Weston R. Hart  
36 37 Mrs. Agnes Winford  
Joseph K. Whiteley  
39 Thomas H. Cook  
Miss M. C. Stickney  
43 Justin C. Moulton  
42 Miss M. M. Mateer  
44 Thomas E. Madden  
Chas. E. Thibodeau  
45 Amos Homans  
46 Mrs. Jerusha Mayo  
— *Rantoul st. crosses.*

**WALNUT AVENUE,**

from Brimble ave. n. Budleigh  
ave. to Laurel

Left Right  
— Joseph H. Danforth  
— Charles L. Trefry  
— George T. Tyner  
— Mrs. L. A. Goodwin

**WASHINGTON,**

from 149 Cabot to the sea.

Left Right  
3 E. L. Wallace, plumber  
4 Marshall & Moulton  
Express Co.

5 F. A. Wendell, plumber  
7 E. F. Sullivan, pianos  
Mrs. Amy L. Boyden  
9 Samuel Porter  
A. J. Hammond  
Mrs. M. H. Grason, r.  
Mrs. Sarah H. Howe  
8 13 Rev. O. T. Lanphear  
H. O. Woodbury  
15 George H. Carter  
Arthur A. Forness  
12 Mrs. C. G. Whitney  
14 Mrs. E. S. Beckford  
Geo. V. Brown  
19 John Girdler  
John H. Girdler  
16 Issachar Lefavour  
Albert G. Remmonds  
I. Lefavour & Son, in-  
surance  
— *Brown st. begins.*  
23 Charles H. Odell  
— Wash. st. Cong. church  
25 Mrs. S. A. Towne  
Wm. C. Hill  
22 Herbert W. Gould  
24 John B. Hill  
Frank L. Walker  
29 H. E. Woodberry, jr.  
West D. Eldredge, jr.  
31 Miss Lydia Stone  
33 George P. Brown  
Wm. R. Driver  
30 — *Lovett st. crosses.*  
35 Mrs. L. H. Winslow  
Mrs. S. D. Kinsman  
32 Wm. H. Lynch  
Mrs. M. J. Stimson  
37 Israel W. Foster  
John L. Morse  
34 Mrs. R. D. Wilson  
36 John Wilson  
39 Mrs. Sarah R. Lee  
Mrs. B. R. Riddle  
41 Charles L. Dodge  
Miss S. M. Dike  
Miss Caroline Ober  
43 John H. Cross  
Charles O. Frost  
42 Miss H. L. Rantoul  
— *Lothrop st. crosses.*

**WATCH-HILL,**

from 19 Briscoe.

Left Right  
1 Rev. H. W. Marshall  
George E. Rowe

**WATER,**

from 21 Cabot to the sea.

Left Right  
7 Steamboat wharf  
J. Fairfield, coal  
9 Joseph Russell  
15 The Pickett Coal Co.  
— Pickett Coal Co. wharf  
18 Timothy Crean  
20 Vacant store  
30 Wm. F. McCabe, car-  
penter  
Marshall & Newhall,  
blacksmiths  
32 John J. O'Brien  
Raymond Muise  
38 Herman Mackie  
Patrick C. Allen  
Jeremiah O'Donnell  
Joseph Sheehan  
Mrs. Annie Teague  
Mrs. M. S. Rogers  
Patrick Connors  
David Campbell  
39 } Foster's wharf  
41 }

43 George B. Foster, ship  
chandler  
45 L. G. Philinte, sail-  
maker  
42 Thomas Hackett  
46 F. J. McAdams, junk  
Benj. Andrews  
47 Salem Water Works  
wharf  
52 Richard Cunningham  
53 S. B. Symonds Co.,  
produce  
54 Albert Hoogerzeil  
A. J. Stickney  
George R. Leard  
56 Wm. J. Casey, hair-  
dresser  
Mrs. I. G. Kittredge  
Mrs. S. W. Foster  
N. E. Socket Co.  
Beverly Novelty Works  
60 Vacant  
62 59 Central wharf  
John Girdler, coal  
80 J. T. Guinivan, horse-  
shoer  
81 Girdler's wharf  
Wm. W. Meservey, car-  
penter  
85 Pickett Coal Co.'s wharf  
*Bartlett st. ends.*  
— *Lothrop st. begins.*  
107 Randall & Kilham's  
wharf  
112 Leydecker & Bradford  
grocers  
113 W. H. Kennison, yacht  
supplies, rear  
115 Daniel McGrath  
N. A. Southwick, rear  
Charles O. Smith, rear  
Wm. A. Reed, rear  
Jubilee Boat Club, rear  
Vacant  
116 119 James C. Kenney  
121 Mrs. Ella Andrews  
123 Mrs. E. Andrews, gro-  
cer  
122 Mrs. Agnes A. Bray  
Mrs. Olive E. Merritt  
— *Maple ave. begins.*  
125 John W. Phillips  
Geo. H. Cresoe  
127 Vacant  
126 George S. Seeley  
128 John Hurlbert  
Mrs. Julia Murphy  
Charles D. Davis  
— *Silver's court begins.*  
129 Dennis McGrath  
B. H. Chapman, rear  
C. B. Morse, rear  
Benj. F. Beals  
132 Henry W. Downing  
133 Israel W. Grimes  
135 Charles G. Waitt

**WEBBER AVENUE,**

from opp. 19 River to Porter.

Left Right  
9 Wm. S. Lannigan  
Frank W. Perley  
Jeremiah Harrigan  
12 Cornelius Sullivan  
— *Weltman st. ends.*  
20 Frank L. Morse  
Wm. R. Bank  
22 Richard S. Heaphy

**WEBSTER AVENUE,**

from Haskell to Greenwood ave.  
n. Hart

**Piano, Organ, Violin and Mandolin**  
Thorough and interested  
Teacher furnished for these  
instruments at Lefavour's  
Music Store, 182 Sx. St, Salem



**WELLMAN,**  
from opp. 4 Congress to Webber  
ave.

- |      |                                     |
|------|-------------------------------------|
| Left | Right                               |
| 6    | John Murphy<br>Timothy Hayes        |
| 9    | Edmund B. Deering                   |
| 10   | Mrs. Cath. Lynch                    |
| 11   | Chas. L. Gunnison                   |
|      | Mrs. Marg't Ryan                    |
| 13   | Robert Downey                       |
| 16   | J. S. Stensrud                      |
| —    | <i>Linden ave. begins.</i>          |
| 17   | John Field                          |
| 25   | Timothy F. Tierney                  |
|      | Arthur L. Fuller                    |
| 27   | Walter Tierney,<br>Mrs. Mary Hickey |
|      | Mrs. E. McComiskey                  |
| 24   | Daniel Dooling                      |
|      | Mrs. Ellen Brown                    |
| 26   | John McCarthy                       |
|      | Miss Cath. A. Foley                 |
|      | Michael J. Hurley                   |
| 28   | Mrs. Mary Kelly                     |
|      | Mrs. N. M. Condon                   |
| 29   | P. F. McGovern                      |
|      | Mrs. Mary Quinn                     |
| 30   | Jeremiah Minigan                    |
|      | Mrs. L. Herlihy                     |
| —    | <i>School st. crosses.</i>          |
| 36   | Timothy Davis                       |
|      | Patrick Bresnehan                   |
|      | George A. Sullivan                  |
|      | John J. Murphy                      |
|      | 39 J. N. McPherson                  |

**WEST,**  
from Hale n. Everett to Hale at  
R. R. crossing.

- |      |                                   |
|------|-----------------------------------|
| Left | Right                             |
| 2    | Public Library                    |
| 4    | Engine House                      |
| 6    | 3 A. O. Marshall, apoth.          |
|      | 5 Ward 6 Citizens Assoc.          |
|      | 7 E. R. Hodgkins, painter         |
| 8    | Vacant store                      |
| 10   | Wm. Stopford & Co.<br>fish        |
|      | 9 A. M. Marshall, horse-<br>shoer |
| 11   | C. L. Woodbury, stoves            |
| 12   | M. Sheehan, hairdresser           |
| 14   | E. L. Elwell, apoth.              |
| 16   | Neighbors' Hall                   |
|      | 15 George T. Larcom               |
|      | R. A. Standley                    |
| 19   | Andrew Standley                   |
|      | Marshall T. Larcom                |
| 20   | Root & Wardrop, horse-<br>shoers  |
|      | 21 Elmer Standley                 |
| 22   | R. Robertson, plumber             |
| 24   | Vacant store                      |
| 24   | E. E. Wyatt, prov.                |
| 26½  | Edward E. Wyatt                   |
|      | 25 Mellard Speare                 |
|      | William Dupee                     |
| 28   | Howard E. Morgan                  |
|      | John Fay                          |
| 30   | Albert H. Poole                   |
|      | John H. Woodberry                 |
| —    | <i>Oak st. begins.</i>            |
| —    | <i>B. &amp; M. R. R. crosses.</i> |
| —    | Franklin Haven, s. r.             |
| —    | Samuel Eliot, s. r.               |

- |   |                                   |
|---|-----------------------------------|
| — | E. B. Haven, s. r.                |
| — | R. S. Rantoul, s. r.              |
| — | C. F. Hutchings, s. r.            |
| — | Vacant house                      |
| — | Henry Whitman, s. r.              |
| — | Miss E. W. Perkins, s. r.         |
| — | F. W. Perkins, s. r.              |
| — | E. A. Boardman, s. r.             |
| — | F. B. Fay, s. r.                  |
| — | <i>Beach st. ends.</i>            |
| — | <i>West beach.</i>                |
| — | T. W. Hannabell, boat-<br>man     |
| — | Henry Lee, s. r.                  |
| — | <i>B. &amp; M. R. R. crosses.</i> |

**WEST DANE,**  
from 296 Cabot to 127 Park.

- |      |                                  |
|------|----------------------------------|
| Left | Right                            |
| 6    | Union Stable                     |
| 7    | Halsey D. Stanley                |
| 8    | Geo. Brewer, stable              |
| 9    | George H. Pickett                |
|      | Calvin B. Dodge                  |
| 10   | Frank W. Dodge                   |
|      | George Brewer                    |
| 11   | Joseph Pickett                   |
|      | Wm. L. Pickett                   |
| 12   | H. Soper, produce                |
| 14   | Wm. M. Woodbury                  |
|      | 13 Edwin Peart                   |
| —    | Geo. A. Bragdon                  |
| —    | <i>Mulberry st. ends.</i>        |
| 15   | Mrs. C. N. Davis                 |
| 20   | Mrs. M. J. Brown                 |
|      | John F. Scott                    |
| 19   | Arthur E. Bragdon                |
|      | Charles H. Smith                 |
| —    | <i>Mechanic st. begins.</i>      |
| 22   | Geo. A. Whitehouse               |
|      | Edward F. Hobbs                  |
| 24   | Arthur P. Adams                  |
|      | Nicholas M. Abbott               |
| 24   | George T. Perkins                |
| 26   | Frederick R. Wllson              |
|      | Lorren C. Currie, car-<br>penter |
| 25   | Chas. H. Richardson              |
| 28   | Jacob Macdonald                  |
|      | Mrs. Lorena Flint                |
| 27   | Mrs. Ann J. Berry                |
|      | Mrs. Charlotte Rowell            |
| 31   | Mrs. H. E. Schencks              |
| 32   | F. W. Hanson                     |
| 29   | W. L. Barker, carpenter          |
|      | Alexander Horne                  |
| —    | <i>Chase st. crosses.</i>        |
| 36   | Chas. E. Messenger               |
| 38   | Arthur Roberts                   |
|      | Arthur M. Preston                |
| 40   | Hiram E. Gage                    |
|      | Chas. W. Murch                   |
| 35   | George A. Wood                   |
| —    | <i>Rantoul st. crosses.</i>      |
| 37   | John H. Butman                   |

**WHITNEY AVENUE,**  
from Odell ave. to Baker ave.

- WILLOW,**  
from 109 Lovett to Lothrop near  
Hale.
- |      |                      |
|------|----------------------|
| Left | Right                |
|      | 4 Charles H. Dockham |

- |   |                |
|---|----------------|
| 6 | Joseph Goodwin |
| 8 | Lewis K. McRae |

**WILSON,**  
from 77 Enon to B. & M. R. R.

- |      |          |
|------|----------|
| Left | Right    |
| 6    | Vacant   |
|      | 9 Vacant |

**WILSON AVENUE,**  
from 33 Lothrop to the sea.

- |      |                |
|------|----------------|
| Left | Right          |
| 1    | Thomas Andrews |
| 2    | George Trask   |

**WINTER,**  
from 273 Cabot to 28 Essex.

- |      |                       |
|------|-----------------------|
| Left | Right                 |
| 6    | Mrs. E. H. Woodberry  |
|      | George W. Moore       |
|      | Mrs. A. Connolly      |
| 10   | Joseph A. Ellis       |
|      | Miss C. Clement       |
| 12   | H. D. Catheron        |
|      | 11 Mrs. M. Z. Daniels |
|      | 13 Mrs. A. L. Cooper  |

**WINTHROP AVENUE,**  
from 22 Bridge to Crescent ave.

- |      |                           |
|------|---------------------------|
| Left | Right                     |
| 1    | Wilmot W. Vivuan          |
| 5    | C. W. Porter              |
| 8    | William K. Jones          |
|      | Mrs. A. Sinnicks          |
|      | George C. Choate          |
| 10   | William L. Wood           |
|      | 13 Mrs. J. W. Porter      |
|      | Benjamin F. Porter        |
| 15   | Rial Side Stock Farm      |
| 17   | Frank A. Morgan           |
| 21   | A. Porter, carpenter      |
|      | Sylvester E. Porter       |
|      | <i>Harris st. begins.</i> |
| 33   | Clarence E. Preston       |

**WITCH LANE,**  
from Hale near Prince to Com-  
mon

**WOODBERRY,**  
from 141 Hale to the sea.

- |      |  |
|------|--|
| Left | Right                                  |
| 4    | O. L. Perkins, potato<br>chips         |
|      | 1 John E. Woodberry                    |
|      | 5 J. F. Woodberry                      |
|      | J. F. Woodberry, black-<br>smith, rear |
| 10   | Mrs. M. S. Streamberg                  |
|      | 9 John Fisher                          |
|      | 11 Hervey E. Patch                     |
|      | Robert Wallace                         |
| 16   | George Thissell                        |
|      | 13 Levi Cole                           |
|      | 21 Thomas P. Boden                     |
|      | 23 Asa Judkins                         |
|      | 25 Mrs. Mary A. Phillips               |
|      | 27 William Steele                      |
| —    | <i>Ober st. crosses.</i>               |
| —    | William H. Lucas, s. r.                |
| —    | C. A. Browning, s. r.                  |
|      | L. B. Greenleaf, s. r.                 |
|      | W. H. Lord, s. r.                      |

**PIANOS AND ORGANS**

on Easy Terms, \$1.00 to \$2.00 per  
week at  
**LEFAVOUR'S MUSIC STORE**  
182 Essex St., Salem, Mass.

**CARL E. KLINK,** ICE CREAM, SHERBETS AND 143 Cabot Street,  
**FROZEN PUDDING** delivered free **BEVERLY.**

DIRECTORY OF BEVERLY.

553

**BEVERLY ELECTRIC FIRE-ALARM TELEGRAPH.**

*Location of Signal Boxes.*

- |                                      |   |
|--------------------------------------|---|
| 6 Bridge street at Gardner Haskell's | 42 Essex cor. Cedar                     |
| 7 Deaf Mute school house             | 43 Essex cor. Cole                      |
| 9 Cabot cor. Davis                   | 45 Essex cor. Standley                  |
| 13 Lothrop cor. Stone                | 46 Lothrop cor. Hale                    |
| 14 May cor. Lovett                   | 47 Hale cor. Corning                    |
| 15 Ocean cor. Lovett                 | 48 Hale cor. Boyles                     |
| 17 Chase cor. Judson                 | 49 Engine House, West st. Beverly Farms |
| 18 Cabot cor. Railroad ave.          | 51 Pride's Crossing depot               |
| 19 River cor. Bridge                 | 52 West cor. Hart                       |
| 24 Cabot cor. Bow                    | 53 Haskell cor. Hart                    |
| 27 Charnock cor. Essex               | 54 Hart near Jesse Pierce's             |
| 28 Rantoul cor. Federal              | 123 Rantoul st. ; Depot sq.             |
| 34 Cabot opp. Charnock               | 124 Carter's Oiled Clothing factory     |
| 35 Rantoul near Elliott              | 125 Bow cor. Park                       |
| 37 Cabot cor. Colon                  | 126 Association factories               |
| 38 Conant n. Cabot                   | 132 Almshouse                           |
| 39 Cabot cor. Dodge, No. Beverly     | 133 Pleasant View                       |
| 41 Dodge and Enon                    | 134 Beverly Bridge                      |

One blast will be given at 11.45 A. M. standard time; one blast at any other time signifies nothing.

Two blasts signify "Fire is out."

Two blasts repeated once, at 11.15 A. M., signifies one session of the schools.

Three blasts once calls for more hose.

Three blasts repeated twice, steamer to go "Out of Town."

Four blasts calls second steamer.

**BUILDINGS, HALLS, OFFICES, ETC.**

- |  |  |
|--|--|
| <b>Almshouse,</b> 18 Cedar n. Essex  | <b>Knights of the Golden Eagle Hall,</b> 129 Cabot               |
| <b>American Mechanics' Hall,</b> 141 Cabot   | <b>Larrabee Building,</b> 241 to 247 Cabot                       |
| <b>Appleton Block,</b> (apartment), 15 Lov-Armory, (Bev. Light Inf.), 21 Thorndike | <b>Lefavour Block,</b> 130 to 142 Cabot                          |
| <b>Association Factories,</b> Rantoul st.  | <b>Lunt Block,</b> 214 and 216 Cabot                             |
| <b>Atlantic Block,</b> 137 to 143 Cabot  | <b>Marshall Hall,</b> 5 West, B. F.                              |
| <b>Bank Building,</b> 177 Cabot c. Thorn-dike                                      | <b>Masonic Block,</b> 145 to 149 Cabot                           |
| <b>Bates Building,</b> 224 and 226 Cabot   | <b>Masonic Hall,</b> 147 Cabot                                   |
| <b>Bell's Block,</b> 85 and 89 Cabot   | <b>Murphy Buildings,</b> 1 Park and Pleas-ant opp. Park          |
| <b>Bell's Hall,</b> 87 Cabot   | <b>Neighbors' Hall,</b> 16 West, B. F.                           |
| <b>Beverly Historical Society Build-ing,</b> 2 Central                             | <b>New England Industrial School for Deaf Mutes,</b> 113 Elliott |
| <b>Beverly Hospital,</b> 14 Central  | <b>O'Brien Blocks,</b> Hale opp. West; also 8 to 16 West         |
| <b>Burnham Building,</b> 129 to 131 Cabot  | <b>Odd Fellows' Block,</b> 188 to 194 Cabot                      |
| <b>Butman Block,</b> 255 to 259 Cabot  | <b>Peabody Building,</b> 154 and 156 Cabot                       |
| <b>City Hall,</b> 191 Cabot  | <b>Police Station,</b> rear of City Hall                         |
| <b>Collier (Perry) Block,</b> 88 1-2 to 98   | <b>Prince Block,</b> 275 to 277 1-2 Cabot                        |
| <b>Commercial Block,</b> 118 to 128 Cabot  | <b>Red Men's Hall,</b> 122 Cabot                                 |
| <b>Commercial Hall,</b> 122 Cabot  | <b>Soldiers' Monument,</b> Monument sq.                          |
| <b>Endicott Building,</b> 151 to 155 Cabot   | <b>Stopford Block,</b> 7 to 11 Railroad ave.                     |
| <b>Good Templars' Hall,</b> 148 Cabot  | <b>Times Building,</b> 32 to 36 Railroad ave.                    |
| <b>Grand Army Halls,</b> 254 Cabot; also Hale c. West, B. F.                       | <b>Union Hall,</b> 2 Essex                                       |
|  | <b>Y. M. C. A. Hall,</b> 152 Cabot                               |

**RAILROAD STATIONS.**

- |  |  |
|--|--|
| <b>Beverly,</b> Charles Prescott, agent, River n. Pleasant | <b>North Beverly,</b> Ernest E. Wheeler, agent, Enon junc. Dodge |
| <b>Beverly Farms,</b> Howard E. Morgan, agent, Oak n. West | <b>Prides',</b> William H. Gerrish, agent, Hale n. Thissell      |
| <b>Montserrat,</b> Hezekiah O. Foster, agent, Essex        |  |

**Our Three Specialties** { **PRECISION**  
**PROMPTNESS**  
**POLITENESS** } **Green's Cut Rate**  
**Drug Store,**  
**BEVERLY, MASS.**

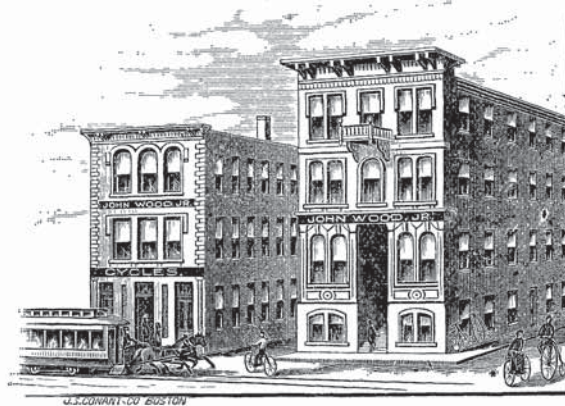

71-77 RANTOUL STREET, BEVERLY.

# BICYCLES

— AND —

## CYCLE SUNDRIES.

Imported and American Double  
and Single Guns.

**General Agent for the "Iver Johnson" and "Fitchburg"  
Bicycles in Essex, Middlesex and Suffolk Counties.**

Rifles, Revolvers, Ammunition, Fishing Tackle, Skates, Police Goods,  
Opera and Field Glasses, Cameras and Fine Leather Goods, Dog  
Collars, and Dog Supplies, Bicycle Clothing, Boxing Gloves.

**ATHLETIC & SPORTING GOODS.**  
FINE IMPORTED and AMERICAN CUTLERY.

WHOLESALE AND RETAIL,

# JOHN WOOD, JR.,

76 Washington Street, Boston,

and . . . . .

71 to 77 Rantoul Street, Beverly.

## BEVERLY DIRECTORY.

ABBREVIATIONS.—Ave., avenue; b. or bds., boards; B. F., Beverly Farms; Bev., Beverly; blk., block; bldg., building; c. or cor., corner; ct., court; C. H. M. L. M. Co., Consolidated Hand Method Lasting Machine Co.; h., house; n., near; opp., opposite; pl., place; P. C., Pride's Crossing; r., rear; rms., rooms; s. r., summer resident; st., street; whf., wharf.

REMOVALS AND DEATHS.—The names of persons removed from the city within two years, so far as known, and the names of citizens who have died during the same period, have been inserted herein for information of the public.

- ABBOTT ARTHUR, rem. to New Hampshire  
 Benjamin, rem. to New Hampshire  
 Elizabeth O. widow of Stephen W. h. 18 Butman  
 Elmer E. shoe laster, h. 192 Rantoul  
 Everett F. shoemaker, b. 41 Roundy  
 Frederick A. apprentice, b. 49 Essex  
 George P. engineer, h. 3 Burton ave.  
 Jacob, stock fitter, h. 41 Roundy  
 James P. shoe cutter, h. 176 Dodge  
 John W. shoemaker, h. 65 Hale  
 Martha, widow of James D. h. Hale opp. Thissell  
 Nicholas M. foreman, 172 Rantoul, also, cigars and tobacco, 166 Rantoul, h. 24 W. Dane  
 Raymond S. clerk, 166 Rantoul, b. 24 W. Dane [h. r. 40 Central  
 Samuel L. shoe repairer, 7 Bartlett,  
 Samuel L. jr. shoe laster, h. 24 Union  
 Stephen, laborer, h. 49 Essex  
 Stephen A. gardener, h. 49 Essex  
 Abendroth John, shoe cutter, b. 5 Elm  
 Aborn Edward H. shoelaster, b. 54½ Rantoul [Rantoul  
 Nancy A. widow of Joseph H. h. 54½  
 Adams Arthur F. stenographer (Boston), h. 28 Pleasant  
 Arthur P. clergyman and publisher "Spirit of the Word," 21 West Dane, h. do. [Central  
 Arthur S. coachman, 88 Cabot, h. 11  
 Charles W. towerman, Bev. depot, b. 21 W. Dane  
 Fred H. manager, Chebacco Co. b. 12 Highland ave. [31 Federal  
 Henrietta S. widow of Aaron L. b.  
 Henry E. foreman, G. H. Allen's, b. 19 Pierce ave.  
 Lucy S. Miss. h. 20 Central  
 Salome S. widow of Thomas B. died Aug. 8, 1895  
 Stephen S. belt maker, h. 70 Cabot  
 Addison Daniel D. Rev. rem. to Brookline  
 Lester, laborer, b. 82 Dodge
- Ahl Daniel L. Mrs. (Boston), s. r. Prince  
 Leonard (Boston), s. r. Prince  
 Alden Frank E. rem. to Boston  
 Aldrich Charles E. shoemaker, h. 23 Fayette [Fayette, h. do.  
 Fannie E. Mrs. boarding house, 23  
 Waldo L. rem. to Dover, N. H.  
 Allan Bryce J. (Boston), s. r. Paine ave. n. Hale [Prospect  
 Allen Archibald K. shoemaker, h. 18  
 A. Florence Miss, bookkeeper (Boston), b. 76 Cabot  
 Bertha Mrs. shoe stitcher. b. 2 Davis  
 Charles E. printer, b. 69 Hale  
 Charles R. shoemaker, b. 24 Central  
 Charlotte G. widow of Simeon, b. 17 Ocean [h. 280 Cabot  
 David W. engineer, Dirigo Creamery,  
 Edward P. shipping clerk, C. H. M. L. M. Co. h. 14 Kernwood ave.  
 Ezra F. shoe cutter, h. 69 Hale  
 Flora E. Miss, milliner, 236 Hale, b. do. [Chapman  
 Frank C. clerk, 155 Rantoul, b. 7  
 Frank H. (Allen & Berry), 155 Rantoul, h. 7 Chapman  
 George F. (George F. Allen & Co., Boston), b. 76 Cabot  
 George F. butcher, 134 Bridge, h. do.
- A LLEN GEORGE H.** wood and paper box manufacturer, 172 Rantoul, h. at Lynn. *See page 524*  
 George R. carpenter, h. 307 Cabot  
 George W. coal, wood and local express, 7 Pond, h. 9 do.  
 Gilbert (Wallis & Allen), 234 Hale, h. 236 do.  
 Harriett, widow of Charles W. shoe worker, h. 3 Davis  
 Helen A. Miss, bookkeeper, b. 17 Ocean  
 Helen T. Miss, b. 12 Hale  
 Hervey. shoe laster, h. 405 Essex  
 Irving W. (The Allen Job Print), 58 Railroad ave. h. 22 Essex

*We will save you 50 per cent. on your Prescriptions if you will bring them to us. Only Registered Men employed*

**GREEN, THE DRUGGIST**  
 BEVERLY

# The Beverly Steam Laundry

# PUTS NEW NECK BANDS ON SHIRTS

for 10 cents which make old ones as good as new.

556

ALLEN.

[Beverly.]

APPLETON.

- Allen Isaac A. driver, 172 Rantoul, h. at Lynn  
 James, h. 189 Hale  
 James jr. edge trimmer, h. 301 Cabot  
 Job Print (The), Irving W. Allen, propr. book and job printing, 58 Railroad ave. [Hale  
 Judith R. widow of Ephraim M. h. 12  
 J. Perry, died Feb. 6, 1895  
 J. Samuel, shoemaker, b. 84 Cabot  
 J. Sanford, shoe worker, b. 7 Fayette  
 Martha F. Miss, Christian scientist, 45 Cabot, b. do.  
 Mary A. Mrs. stamping and millinery, 301 Cabot, h. do. [Lynn  
 Milo L. manager, 172 Rantoul, h. at  
 Nathaniel P. h. end Vine ct.  
 Patrick C. laborer, h. 38 Water  
 Percy E. shoemaker, b. 405 Essex  
 Rebecca W. widow of John W. h. 52 Lothrop  
 Robert, stockfitter, h. 37 Stone  
 Simeon, shoe laster, h. 17 Ocean  
 Thomas, master mariner, h. 48 Stone  
 & Berry (Frank H. Allen and Frank E. Berry), apothecaries, 155 Rantoul  
 Alley Hiram F. photographer (82 Main, Charlestown, h. 12 Highland ave.  
 Almshouse, 18 Cedar  
 Alvarez Nancy L. Miss, housekeeper, b. 24 Bartlett  
 Amazeen Andrew W. painter, h. 18 Fayette  
 Andrew W. Mrs. propr. "The Rialto," 18 Fayette, h. do.  
 American Express Co. Frank Woodbury 2nd, agent, 164 Cabot  
 Ames Ebenezer, night flagman, Elliott st. R. R. crossing, h. 21 Swan ave.  
 Oliver (No. Easton), s. r. Hale n. P. C.  
 Rebecca C. widow of Frederick L. (Boston), s. r. off Hale n. P. C.  
 Amiro Louis R. carpenter, h. 6 Silver ct.  
 Amory Francis I. (Boston), s. r. Paine ave.  
 Harcourt (Boston), s. r. off This-sell n. B. & M. R. R.  
 M. Louisa, widow of Charles (Boston), s. r. Hale opp. Thissell  
 Anderson Augustus, laborer, b. 298 Dodge  
 John, stockfitter, h. 3 Galloupe ave.  
 Mary Miss, b. 32 Broadway  
 Peter J. salesman, b. 4 Harris [ave.  
 William E. stockfitter, b. 3 Galloupe  
 Andren Alban, solicitor of patents (48 Congress, Boston), h. 108 Cabot  
 Helen T. Miss, b. 108 Cabot  
 Karl A. engineer, b. 108 Cabot  
 Thekla Miss, b. 108 Cabot  
 Andrews Albert, rem. to Essex [h. do.  
 Amos, market gardener, 234 Dodge,  
 Anna B. widow of Frederick P. rem. to Essex  
 Arthur, shoecutter, h. 30 Prospect  
 Arthur, shoe heeler, b. 36 Pond
- Andrews Augusta H. Miss, shoestitcher, rms. 123 Cabot  
 Augustus, shoemaker, h. 30 Federal  
 Benjamin, ship carpenter, 46 Water, h. 52 Front [Cabot  
 Benjamin L. clerk (Boston), h. 383  
 Blanche A. Miss, teacher, South school, b. 12 Union  
 Calvin, shoemaker, h. 34 Chase  
 Catherine, widow of Prince A. h. 151 1-2 Rantoul  
 Charles A. laborer, b. 151 1-2 Rantoul  
 Charles G. farmer, h. Hart next Wen-ham line  
 Charles H. butcher, 82 Cabot, h. do.  
 Ella, widow of Richard H. groceries, 123 Water, h. 121 do  
 Frank, clerk, 588 Cabot, h. 573 do.  
 Frank A. shoe finisher, h. 37 Charnock  
 George C. shoe laster, h. 24 Roundy  
 George R. shoemaker, b. 458 Essex  
 George S. shoe laster, h. 460 Cabot  
 James M. janitor, Prospect Hill school, h. 111 Hale  
 Joseph F. farmer, h. 82 Dodge  
 Leonard G. shoe maker, h. 5 Roundy  
 Mary R. Miss, shoe sewer, h. 1 Wil-son ave.  
 Neil M. carpenter, b. 18 Chestnut  
 Obed, shoemaker, h. 152 Park  
 Randall, fireman. Salem pumping station, h. 1 Budleigh ave.  
 R. Leighton, shoecutter, b. 52 Front  
 Samuel J. b. 23 Central  
 Sarah J. Mrs. nurse, h. 152 Park  
 Sarah T. Miss, shoe sewer, b. 1 Wil-son ave. [nut  
 Solomon C. shoecutter, h. 18 Chest-Stewart M. trav. salesman, b. 82 Cabot  
 Thomas, shoemaker, h. 1 Wilson ave.  
 Anglen May A. Miss, bookkeeper, 4 Woodberry, b. do.  
 Annable Nathaniel U. morocco dresser, b. 230 Rantoul  
 Anthony George D. stenographer (Salem), b. 9 Railroad ave.  
 James, rem. to Revere  
 Silas R. (Boston), s. r. Hale n. P. C.  
 Antonelli Croce, laborer, rms. 11 Vestry  
 Tony, laborer, h. 11 Vestry  
 Appleton Carrie A. Miss, b. 308 Essex  
 Clara A. Miss, bookkeeper, 55 Ran-toul, b. 7 Home  
 Daniel, farmer, b. 308 Essex [h. do  
 Edwin H. market gardener, 35 Hull,  
 Emeline A. Miss, h. 38 Dane  
**A**PPLETON GEORGE A. Salem and Beverly Express, 186 Cabot and 15 Dane, h. 15 Dane. See page 710  
 Hooper A. land surveyor and market gardener, 15 Hull, h. do.  
 Horace F. market gardener, 25 Hull, h. do  
 Isaac, died Jan. 31, 1895  
 Nathan D. farmer, h. 320 Essex  
 Susie Miss, b. 7 Home

FOR A PIANO GO TO LEFAVOUR'S 182 ESSEX ST., SALEM, MASS.

# Brown Bread and Beans

Every  
Saturday  
at....

**CARL E. KLINK'S**  
143 CABOT STREET,  
BEVERLY.

APPLETON.	[Beverly.]	BANKS.	557	
Appleton Thomas, farmer, h. 308 Essex Thomas A. asst. civil engineer, B. & M. R. R. b. 320 Essex Tristram (Marsters & Walker), 55 Rantoul, h. 7 Home Apthorp William F. (Boston), s. r. Prince Arlington William H. fish pedler, h. 3 Marshall ct. Armstrong Frances A. widow of William, died Feb. 28, 1896 [Milton, h. do. Arnold Catherine E. Mrs. dressmaker, 2 Elizabeth, widow of James E. h. 22 Front [ton James H. clerk, post office, h. 2 Mil- Jeremiah E. laborer, b. 36 Bartlett Martin, shoemaker, b. 36 Bartlett Mary E. Miss, bookkeeper, 5 Wash- ington, b. 2 Milton [ter, b. do. Richard A. music teacher, Hotel Wal- Richard B. buttonhole operator, b. 55 Cabot [78 Rantoul Arnold's Orchestra, R. A. Arnold, leader, Ash Gilbert C. driver, 116 Cabot, h. 9 Cox ct. <b>A</b> TKINS ARTHUR W. tin plate and sheet iron worker, and stove re- pairer, 124 Rantoul, h. 35 Bow. See page 720 [Lothrop Atkinson Byron A. (Boston), s. r. 40 Catherine F. Miss, b. 6 Judson [son Mary A. widow of Robert, h. 6 Jud- M. Blanche Miss, shoe stitcher, b. 6 Judson M. Jennie Miss, b. 6 Judson Walter W. painter, b. 6 Judson Atwood Israel, shoemaker, b. 62 Wellman Mary L. Miss, shoe stitcher, b. 12 Davis Austin Frank, rem. to Salem [lett Millard P. McKay stitcher, b. 33 Bart- Sidney S. McKay stitcher, h. 33 Bart- lett Averell Gertrude M. Miss, b. 98 Hale Harriet M. W. widow of Edward A. h. 98 Hale [toul Averill Albert E. shoemaker, h. 182 Ran- Mary J. widow of Joseph, b. 5 Win- throp ave. Avery Alice A. Miss, b. 10 Herrick Edward F. farmer, b. 10 Herrick Lawrence B. farmer, b. 10 Herrick Mark B. farmer, h. 10 Herrick Axell Adolph, machinist, rms. 68 Cabot Ayars Benjamin S. clerk, 133 Cabot, b. 9 Railroad ave. Ayer John, laborer, b. D. Linehan's, Hale Ayers Clarence H. carpenter, h. 24 Swan ave. John C. carpenter, h. 83 Hale  BABB FRED L. sec'y and treas. Babb, Williams, Douglass Co. h. at Lynn Williams, Douglass Co. F. L. Babb, sec'y and treas. shoe manufrs. 47 Park Babbidge Augustine L. bookkeeper (Bos- ton), h. 535 Cabot		Bachelor Sarah F. Miss, b. 103 Cabot see Batchelder Bachelor Lizzie L. Miss, clerk, 291 B. Cabot, b. at Lynn Bacon William A. pastor Wash. St. Cong. church, h. 28 Abbott Bagley Amelia R. Miss, b. 776 Cabot George A. butcher, 776 Cabot n. Wen- ham line, h. do. [Cabot Laura E. Miss, bookkeeper, b. 776 Bailey Ann N. widow of David C. b. 71 Cabot Charles H. stock fitter, b. 33 Stone Mary F. widow of Daniel R. died Feb. 28, 1895 [Congress Nancy, widow of Nathaniel, b. 13 Walter E. hand stitcher, b. 25 Elliott William, edge trimmer, h. 16 School William E. supt. Bev. Machine Works h. 8 Franklin pl. Baker Bessie A. Miss, b. 1 Monument sq. Charles A. clerk, 151 Cabot, b. 248 do. Charles H. h. 32 Broadway [do. Charles H. clerk, 208 Rantoul, b. 206 Charles J. died Feb. 9, 1897 Charles M. (Longwood), s. r. Lake Shore ave. n. Lothrop [Hale Emily G. widow of Charles J. h. 16 Frank O. carpenter, b. 235 Hale Fred, rem. to Brookline Hannah S. widow of William W. died Feb. 2, 1896 [ment sq. H. Ellen, widow of John I. h. 1 Monu- James G. rem. to New Bedford John I. died Feb. 17, 1897 John S. manager, Beverly Machine Works, rear 61 Rantoul, h. 1 Monument sq. Joseph H. (J. H. Baker & Co.), 39 Park, h. 396 Cabot Joseph L. gardener, h. 248 Cabot <b>B</b> AKER J. H. & CO. (Joseph H. Baker, J. Clifford Dodge and George E. Fassett), shoe manufacturers, 39 Park. See page 522 [h. 344 Cabot Louis H. secy. (105 Bedford, Boston), Louis P. shoe manufr. 41 Park, b. 396 Cabot Lucy F. Miss, b. 248 Cabot [8, 1895 Lydia S. widow of Isaac W. died Feb. Mary M. widow of Ezra H. s. r. Lake Shore ave. n. Lothrop Otis M. painter, h. 7 Mechanic Ballam Fannie H. Miss, rem. to Lynn Thomas, carpenter, b. 18 Mulberry Bancroft Robert H. (Boston), s. r. 39 Hale <b>B</b> ANGOR CREAMERY (C. B. Trask), 240 Dodge. See page 743 BANK, BEVERLY NATIONAL, 177 Cabot BANK, BEVERLY SAVINGS, 177 Cabot Banks Edwin R. foreman, 65 Bow, h. 140 Rantoul [Winthrop ave. Hannah, widow of William, b. 33 Henry, city laborer, h. 14 Summit ave. [Dane Osbert H. shoe maker, b. 27 West		

## PURE CANDIES

from 19c to \$1.00 a  
lb. Save 50 per cent  
on confectionery  
by buying of

**GREEN, THE DRUGGIST**  
BEVERLY

# At the Beverly Steam Laundry

Damaged or Lost Articles are made good at once; this and GOOD WORK places us in FRONT.

558

BANKS.

[Beverly.]

BELLOWS.

Banks Robert, gardener, h. 146 Park  
William R. driver, 58 River, h. 20  
Webber ave.  
Barbour Charles E. engineer, h. 29 Bartlett  
Barker Anna A. Miss, h. 101 Lovett  
Charles A. wood worker, b. 18 May  
Frank R. engineer, 58 River, b. 18  
May  
Hattie L. Miss, rem. to Salem  
Mary A. Miss, rem. to Salem  
Mary A. widow of Daniel, rem. to  
Salem

**BARKER WALTER J.** carpenter, builder and real estate dealer, 29 W. Dane, h. do. See page 754

William R. wood worker, h. 18 May  
Barnard James A. C. tailor, h. 80 Cabot  
Barnes Albert E. clerk (Salem), h. 13  
Wallis

**BARNES IDA F. MISS**, physician, 176 Cabot, h. do. Office hours until 9 A. M. 1 to 3 and 7 to 8 P. M.

John J. shoe packer, h. 26 Mulberry  
Barrett Richard, laborer, h. Haskell n. Everett [h. 308 Cabot

Barron Everard G. salesman, 63 Federal,  
George E. leather worker, h. 13 Wallis  
William W. gardener, b. 602 Cabot

Barrows Albert T. manager (Peabody),  
h. 8 Highland ave. [30 Abbott  
Cordelia M. widow of Thomas M. h.

Barry David, laborer, h. 2 South  
David F. laborer, b. 2 South  
George, laborer, b. Lawrence Watson's, Hale

Jeremiah P. laborer, b. 2 South  
John J. laborer, b. 2 South  
Patrick F. laborer, b. 2 South

Barter Charles A. foreman, Millett, Woodbury & Co. h. 599 Cabot  
Thomas, laborer, b. 556 Cabot  
William E. night watch; also paper hanger, 5 Fayette, h. do.

Bartlett Abbie G. widow of Moses N. h. 17 May [to Lynn  
Annie M. widow of Nathaniel, rem.  
Ella Miss, b. Jos. W. Trask's, off Conant [C.

Francis (Boston), s. r. off Hale n. P. Gordon P. died July 19, 1895  
John D. baker, h. 16 Cox ct.  
John R. edgsetter, b. 16 Cox ct.

Jennie E. A. Miss, b. Hale opp. West  
Mary A. widow of Gordon, h. Hale opp. West [toul

Tristram F. shoemaker, b. 182 Rantoul  
Batchelder Charles S. shoe manufr. 58 Railroad ave. h. 16 Highland ave.

Edward T. box maker, b. 24 W. Dane  
Eliza A. Miss, h. 42 Essex [pl.  
George D. laborer, h. Hart n. Preston  
George D. jr. mason, b. Hart n. Preston pl.

George L. rem. to Lynn  
Hannah C. Miss, b. High n. Haskell

Batchelder Mary E. Miss, h. 47 Railroad ave.  
May F. Miss, rem. to Boston  
William, h. High n. Haskell  
William W. shoe laster, rms. 68 Cabot see Batchelder

Bates Ephraim M. real estate, 123 Cabot, b. do. [Cabot  
Nancy W. widow of Thomas, h. 123

Bay State Boot and Shoe Co. E. B. Rogers, treas. shoe manufrs. 75 Park

Beal Boylston A. (Boston), s. r. Halen. P. C. Thomas P. (Boston), s. r. off Ober, Burgess Pt. [do.

Beals Benjamin F. lather, 132 Water, h. Martha A. widow of Ansel, b. 268 Cabot

Beauchemin Wilbur M. photographer, b. 105 Rantoul

**BECK GEORGE B.** propr. Beverly and Salem Express, 5 So. Hardy, h. do. See page 731

Beckford Bertha M. Miss, b. 11 Charnock  
Bessie W. Miss, b. 26 Butman  
Emily S. widow of John W. h. 14 Washington [14 Washington

Frank S. bookkeeper, 40 Rantoul, b. Frederick H. gardener, b. 26 Butman  
George E. shoemaker, b. 26 Butman  
Horace, shoemaker, h. 11 Charnock

James M. clerk, 120 Cabot, b. 11 Charnock  
Lottie M. Miss, died May 19, 1896

Ruth S. Miss, bookkeeper (105 Summer, Boston), b. 14 Washington  
William F. clerk, 133 Cabot, h. 26 Butman

see Bickford  
Bell Althea C. widow of John W. teacher Beverly training school, h. 16 Dane [do.

Annie Miss, dressmaker, 35 Balch, h. Arthur S. butcher, 8 Bisson, h. do.  
Augusta Miss, b. 17 Bow  
Clara F. Miss, teacher, Pleasant View school, b. 16 Dane

Clarence W. shoe tip manufr. (Salem), h. 7 Chapman  
Ernest F. (E. F. Bell & Co. Salem), h. 6 Quincy park

**BELL FRED E.** groceries and provisions, 98 Cabot, h. 36 Central. See page 739 [Quincy park  
Hervey V. foreman (Salem), b. 6  
Mary A. Miss, h. 35 Balch

Mary A. widow of John, died Jan. 4, 1897 [Dane  
Mary E. widow of Samuel, h. 20

**BELL PIERCE**, milk dealer, 26 Balch, h. do. See page 747  
Samuel P. plumber, b. 20 Dane

William H. Beverly & Lynn Express, 17 Bow, h. do. [Balch  
Willis H. clerk, 254 Rantoul, h. 136

Bellows Archie, machine operator, b. 20 Agate [Agate  
Judah E. machine operator, h. 20

## MUSIC BOXES

LARGE STOCK CONSTANTLY ON HAND AT  
LOWEST NEW YORK PRICES.  
W. J. LEFAVOUR, 182 Essex Street, Salem

**CARL E. KLINK,** Delicious Cream Bread and Rolls 143 CABOT ST.  
fresh every afternoon at... BEVERLY.

BENJAMIN. [Beverly.] BEVERLY. 559

Benjamin William, shoe laster, h. 118 Rantoul  
**BENNETT ALLEN H.** cashier, Beverly National Bank, h. 11 Quincy park  
 Arthur H. shoecutter, b. 24 Lothrop  
 Carrie L. Miss, machine operator, b. 41 Charnock  
 Charles C. (Shanghai, China), h. at Beverly  
 Frank A. shoe laster, rms. 41 Charnock  
 George A. mail clerk, h. 19 Hart  
 George H. painter, b. Hale n. Pickett ct.  
 G. Wallis, painter, b. 31 Lothrop  
 Isabella L. Miss, h. 110 Cabot  
 James G. fisherman, h. Hale n. High  
 John F. foreman, Quincy Shaw jr.'s, h. Hale n. Pickett ct.  
 Bennett Josiah F. h. 41 Charnock  
 Minnie Miss, b. 41 Charnock  
 Sarah E. widow of Charles F. died June 14, 1895  
 Sylvia Miss, librarian, Beverly Farms branch public library, b. 19 Hart  
 Warren W. rem. to Providence, R. I.  
 William E. mariner, h. 24 Lothrop  
 Benson Henry, h. 11 Neptune  
 Samuel B. rem. to Somerville  
 Berg Gustave, oiled clothing worker, h. 394 Cabot  
 Hilmer J. painter, b. 394 Cabot  
 Bernard Frank W. manufrs. agent, h. 17 Harrison ave.  
 Grace E. Miss, bookkeeper, 63 Federal, b. 17 Harrison ave.  
 Lydia, widow of Frank, h. 34 Lothrop  
 Berry Ann J. widow of Hiram, boarding house, 27 W. Dane, h. do.  
 Edward A. rem. to Danvers  
 Frank E. (Allen & Berry), 155 Rantoul, b. 32 Broadway  
 George C. (G. C. & J. L. Berry), 259 Cabot, h. 312 do.  
 George O. rem. to Danvers  
 George W. h. 350 Cabot  
**BERRY G. C. & J. L.** (George C. and John L. Berry), apothecaries, 259 Cabot. *See page 738*  
 John L. (G. C. & J. L. Berry), 259 Cabot, h. 356 do. [b. 10 Harris  
 Lewis A. morocco dresser (Peabody), Norman W. carpenter, h. 74 Chase  
 Samuel A. died Jan. 29, 1897  
 Sarah A. widow of Samuel A. h. 10 Harris  
 William H. fisherman, h. 21 Elliott  
**BERRY WILLIAM J.** civil engineer and land surveyor, 153 Cabot, rooms 1 and 2; also city engineer; rms. 12 Highland ave. *See page 727*  
 Bertucci Joseph, rem. to Peabody  
 Bertwell Eva Miss, b. 156 Hale [Hale  
 Lillian F. Miss, lining stitcher, b. 156  
 Bestwick S. Frances Mrs. nurse, b. 19 Atlantic ave.

**BEVERLY BEE-HIVE** (Young & Purinton), blacksmiths and horse shoers, 215 Rantoul. *See page 716*  
 Board of Trade, 129 Cabot, rms. 2 and 3  
**BEVERLY BOWLING ALLEYS**, Augustus Williams, propr. 33 Park. *See page 724* [rms. 2 and 3  
 Building Association, 129 Cabot,  
**BEVERLY BURIAL VAULT CO.** (Theodore P. Ober), Odell ave. n. Pickett. *See page 722*  
 Cadet Band, 32 Railroad ave.  
**BEVERLY CITIZEN (THE)** Walter Bros. proprs. 3 Broadway, rms. 4 and 6. *See page 752*  
**BEVERLY CITY BOWLING ALLEYS**, Dinsmore & Miller proprs. 53 1-2 Bow. *See page 745*  
**BEVERLY COFFEE & TEA STORE**, (B. Larcom jr. & Son), 198 Cabot, *See page 1220*  
**BEVERLY CO-OPERATIVE ASSOCIATION**, George H. Clayton, manager, groceries and provisions, 228 Cabot. *See page 739*  
**BEVERLY CO-OPERATIVE BANK** Charles F. Lee, treas. 155 Cabot. *See page 698*  
**BEVERLY CUSTOM LAUNDRY** (Haskell & Pickett), 121 Rantoul. *See page 750*  
**BEVERLY EVENING TIMES**, Albert Vittum, editor, 32 to 36 Railroad ave. *See page 752*  
**BEVERLY FARMS COAL CO.** James B. Dow, propr. pockets Oak n. Bev. Farms depot; office Hale n. Everett, Bev. Farms. *See page 736*  
**BEVERLY FARMS AND PRIDES CROSSING ICE CO.** (Addison Davis), ice dealers, Preston pl. P. O. Box 39, Bev. Farms. *See page 732*  
 Gas and Electric Co. office, 156 Cabot, rooms 2 and 3; works and power station, River opp. R. R. station  
 Historical Society, 117 Cabot and 2 Central  
 Hospital, 14 Central.  
**BEVERLY LOAN CO.** (William L. Wood), 55 Pleasant. *See page 1221*  
**BEVERLY MACHINE WORKS**, John S. Baker, manager, general machine work and electro-plating, rear 61 Rantoul. *See page 717*  
**BEVERLY MONUMENTAL WORKS**, Alonzo B. Morse, manager, marble and granite monuments, 22 Bisson. *See page 722*  
**BEVERLY NATIONAL BANK**, A. H. Bennett, cashier, 177 Cabot. *See page 699*  
**BEVERLY NEWS CO** treas. newsdealers, 170 Cabot. *See page 1220*

**We are the only Cut Rate Drug Store east of Boston GREEN, THE CUTTER**  
 ....BEVERLY, MASS....



We call for and return in 24 hours  
your Family Wash for 4 cents per  
pound which is about 12c per doz.

## BEVERLY STEAM LAUNDRY

560

BEVERLY.

[Beverly.]

BONNEY.

**B**EVERLY NOVELTY WORKS (Daniel D. Fraser), wood turning and enameling, 60 Water. See page 753

Post Office, Odd Fellows blk.

**B**EVERLY POTTERY, C. A. Lawrence, propr. manufr. of all kinds of earthen ware, and dealer in crockery, drain pipe and lamp chimneys, Lawrence court. See page 710

Public Library, City Hall; branches at Bev. Farms and No. Beverly

**B**EVERLY SAVINGS BANK, C. H. Kilham, treasurer, 177 Cabot. See page 699

**B**EVERLY STEAM LAUNDRY, Chas. A. Hurd, proprietor, 1 Rantoul See head lines

**B**EVERLY TIMES (THE), Albert Vitum, publisher and editor, 32 to 36 Railroad ave. See page 752

Water Works; office 217 Cabot; pumping station at Wenham lake; reservoir, Brimble hill

**B**EVERLY AND SALEM EXPRESS, G. A. Appleton, propr. 15 Dane. See page 710

**B**EVERLY AND SALEM EXPRESS, G. B. Beck, propr. 5 South Hardy. See page 731

Bickford George B. died Sept. 19, 1895  
Marsena, laborer, h. 27 Mulberry  
Susan S. widow of Thomas L. laundress, h. 50 Essex  
see Beckford

Billings George H. clerk, D. W. Hardy & Son's, b. Hale n. High

Birmingham John, b. 7 Front  
John jr. coal teamster, h. 7 Front  
Timothy, laborer, h. 22 Front

Bisbee Edward C. shoemaker, b. 364 Cabot [h. do.]

Henry C. poultry dealer, 364 Cabot,  
Bishop Harry H. shoemaker, b. 7 Porter  
John, farm hand, b. Hale n. High

Bisson George H. carpenter, b. 10 Harrison ave. [ave.]

William G. shoemaker, h. 10 Harrison  
William G. jr. shoemaker, b. 10 Harrison ave.

Bixby Charles W. rem. to Wenham  
Lizzie, widow of Joseph, b. 8 Jasper  
William F. yard foreman, 82 River, h. 27 Kernwood ave.

Black Florence K. Miss, teacher, Rial Side school, b. 20 Fayette  
George W. machinist, h. 20 Fayette  
Mary E. Miss, b. 87 Hale

Mehitable F. widow of Nathaniel W. h. 87 Hale [Elliott]

Blackler John, machine operator, h. 25  
Blackmer Alice H. Miss, teacher, Washington school, b. 19 Madison ave.  
James W. 2d (Blackmer & Porter), 216½ Cabot, h. 19 Madison ave.

**B**LACKMER & PORTER (James W. Blackmer 2d and Albert J. Porter), civil engineers and surveyors, 216 1-2 Cabot. See page 726

Blaisdell Bradford, telegraph operator, Wenham depot, b. J. N. Estey's, Brimble ave.

Blake Alonzo N. (Walker Bros. & Co.), Hale opp. West, h. at Charlestown

Eben F. medicines, b. 19 Pond

Fred M. rem. to Lynn [Porter]

George W. foreman (Salem), h. 22

James K. currier, b. 22 Porter

Jesse A. janitor, Briscoe school

house, h. 34 Federal

Milo C. edge setter, h. 8 Jasper

William M. clerk, 302 Cabot, b. 12

Roundy [mer]

Blakely Frank M. shoemaker, h. 9 Sum-

Blakeny John A. mariner, h. 246 Rantoul

Blanchard Henry, died May 3, 1896

Irena F. Miss, dressmaker, Hart cor.

Preston pl. b. do. [Knowlton]

John L. clerk, Dirigo Creamery, h. 6

Lucy A. widow of Henry, h. Hart n.

Preston pl. [Preston pl.]

William H. gardener, h. Hart cor.

Blatchford Carrie B. Miss, boxmaker, b.

12 Arthur

Blen Edward C. rem. to Salem

Bliss Henry N. pedler, h. 628 Essex

William E. shoe laster, h. 3 Chapman

Blood John A. piano tuner, 108 Rantoul,

rms. do.

John F. painter, b. 58 Pleasant

Boardman Edwin A. (Boston), s. r. off

West n. Beach [berry]

Boden Clarence P. laborer, b. 21 Wood-

Mary A. widow of Thomas, b. 153 Hale

Thomas P. laborer, h. 21 Woodberry

see Bowden

Bodien Julius A. engineer, b. 16 Wellman

Bodwell John G. machine operator, b.

348 Cabot

Boehner G. Fred, printer, Allen Job

Print, b. 11 Phillips ct. [church]

Bolan John J. coachman, h. Hale n. Cath.

Bonanventura Izopiro, died July 30, 1896

Louisa. widow of Izopiro, h. 265 Cabot

Mary Miss (Misses Bonaventura)

125 and 223 Cabot, b. 265 do.

**B**ONAVENTURA MISSES (Mary and

Theresa), fruit and confectionery,

125 and 223 Cabot. See page 747

Theresa Miss (Misses Bonaventura),

125 and 223 Cabot, b. 265 do.

Bond Hannah J. widow of William S. h.

16 Union [Union]

Minnie Miss, shoe worker, b. 16

**B**ONGARTZ WALTER E. physician, 220

Cabot, h. do. Office hours 1 to 3

and 7 to 9 p. m. Sundays 2 to 4

p. m. Telephone 714-2

Bonney Corydon R. foreman (Salem), h.

11 Pierce ave.

**Lefavour's Piano Polish, 35 cts.**

This polish we prepare for Pianos  
and warrant it to suit. Sold at  
**LEFAVOUR'S MUSIC STORE,**  
182 Essex Street, Salem.

# CARL E. KLINK, FANCY BAKER and 143 CABOT ST. CONFECTIONER... BEVERLY.

BORDEAU. [Beverly.] BRIDGES. 561

- Bordeau Louis J. farmer, h. 7 Trask
- BOSCOBEL (THE)**. Mrs. A. Wardman, propr. boarding house, 41 and 43 Bow. See page 706
- Bosson Helen M. widow of Abram F. removed to Salem
- Boston Cheap Store (The), George Peter, propr. dry and fancy goods, 161 Rantoul
- Boston and Maine Railroad, Central station, River n. Pleasant
- Bostra Frank, fruit and confectionery, 140 Rantoul, h. do. [lett
- Boswell Arthur J. machinist, h. 25 Bart-Frederick W. machinist, b. 29 Kernwood ave. [Cabot, b. do.
- Boucher Annie E. Miss, dressmaker, r. 28 James M. shoemaker, b. r. 28 Cabot John O. carpenter, b. r. 28 Cabot Olivier, carpenter, h. r. 28 Cabot William H. carpenter, b. r. 28 Cabot
- Bowden George P. shoemaker, h. 115 Corning  
Persis S. widow of John, teacher, N. E. I. school, h. 117 Elliott  
Walter F. shoemaker, h. 25 Chase see Boden
- Bowler Laroy S. printer, b. 5 Roundy
- Boyd J. Shenton, painter, h. 39 1-2 Chase  
William R. shoemaker, b. 9 Railroad ave.
- Boyden Albert, student, b. 6 Washington  
Amy L. widow of William C. h. 6 Washington [ton  
Augustus J. (Boston), b. 6 Washing-Mary L. Miss, music teacher, 6 Wash-ington, b. do. [h. 25 Hale  
Roland W. lawyer (60 State, Boston),
- Boyes Silas, rem. to Salem
- Boylan Frank, rem. to Salem
- Boyle Dennis, watchman, b. 25 River  
Hugh, carpenter, h. 195 Hale  
Marietta, widow of James, shoe stitcher, h. 136 Balch
- Boynton George H. rem. to Lynn
- Brackley Manta, rem. to Salem
- Bracy William J. clerk, 208 Rantoul, h. 210 do.
- Bradford Eliza E. widow of Charles F. (Boston), s. r. Hale n. P. C.  
Walter, machinist, rms. 22 Fayette  
W. Scott (Leydecker & Bradford), 112 Water, b. 3 Lothrop
- Bradshaw Adelaide Miss, b. 17 Chapman  
John, clerk (Boston), h. 17 Chapman
- Bradstreet Ellen M. Miss, bookkeeper, 1 Rantoul, b. 4 Highland ave.  
Frank, bookkeeper (Boston), b. 38 Broadway  
Fred P. (G. S. Bradstreet & Co.) 37 Park, b. 4 Highland ave.  
George S. (G. S. Bradstreet & Co.) 37 Park, h. 4 Highland ave.
- BRADSTREET G. S. & CO.** (George S. and Fred P. Bradstreet), heel manufs. 37 Park. See page 523
- Bradstreet John W. night watchman, 583 Cabot, h. Elmwood ave.  
Joseph P. shoe cutter, h. 40 Pleasant  
Josiah F. (Marsters & Walker), 55 Rantoul, h. 38 Broadway  
Mabel C. Miss, bookkeeper, C. H. M. L. M. Co. b. 40 Pleasant [kell
- Brady John, gardener, h. off Hale n. Has-John J. laborer, h. 13 Ellingwood ct.  
Patrick, laborer, h. Haskell n. Hale
- Bragdon Abbie J. Miss, shoe stitcher, h. 46 Pleasant  
Arthur E. shoemaker, h. 19 W. Dane  
Charles W. shoe cutter, b. 15 Chestnut [h. 13 W. Dane  
George A. brakeman, B. & M. R. R.  
George W. shoemaker, h. 15 Chestnut  
Mary L. Miss, shoe stitcher, b. 46 Pleasant
- Brault Joseph, rem. to Salem  
Medore, rem. to Salem [Water
- Bray Agnes A. widow of Charles, h. 122  
Clifford B. (Bray, Stanley & Webber), 1 Park, h. 62 Bridge  
Eli, laborer, h. 5 Union [Lovett  
E. Herbert, McKay operator, h. 35  
Hannah S. Miss, h. 41 Cabot  
Herbert H. edgsetter, h. 16 School  
Louise M. Mrs. teacher of languages, 35 Lovett, h. do.  
Stanley & Webber (Clifford B. Bray, Ralph D. Stanley and Louis D. Webber), shoe manufs. 1 Park  
S. Bennett, h. 25 Broadway  
Webster K. shoemaker, h. 26 Pleasant
- Brazil Mary A. widow of John W. died May 26, 1895 [Hale
- Brennan John, laborer, b. D. Linehan's, John W. painter, h. 14 Bisson  
Leslie A. box maker, b. 14 Bisson  
Thomas, stone layer, b. 4 Congress
- Brentnall William I. oiled clothing cutter, h. 241 Rantoul [n. Haskell
- Bresnahan John J. gardener, h. off Hale  
Patrick, coal teamster, h. 36 Wellman
- Brett Heman P. foreman, F. A. Seavey & Co.'s, h. 33 Bartlett  
John F. laborer, h. 21 Front
- Brewer Fred L. city laborer, h. 6 Prospect
- BREWER GEORGE**, livery, boarding and sale stable, 8 W. Dane, h. 10 do. See page 711  
Henry M. foreman, 8 W. Dane, h. 18 Dane [Mechanic  
Lewis W. driver, Am. Exp. Co. h. 6  
Walter P. clerk, 26 West, h. at Wenham
- Bridge Elizabeth A. Miss, h. 32 Dane
- Bridgeman Walter, shoe laster, b. 460 Cabot
- Bridges Elizabeth F. widow of Samuel B. died May 31, 1896  
Ernest B. machinist, b. 18 Elliott  
Eunice G. widow of Andrew C. h. 36 Front  
Samuel F. box maker, b. 18 Elliott

**Save** from 25 to 33 per cent. on all DRUG STORE GOODS by trading with.....

**GREEN, THE DRUGGIST**  
BEVERLY, MASS.

**IN 1885** The Beverly Steam Laundry ...Employed ONE hand. Good work ...and Fair Prices oblige us now to employ THIRTY-FIVE.

562

BRIERLEY.

[Beverly.]

BRUHM.

Brierley Joseph H. shoe trimmer, h. 13 Edwards [liott  
 Briggs Charles B. shoemaker, b. 23 Elliott  
 Daniel I. shoemaker, b. 23 Elliott  
 Edward C. teamster, b. 23 Elliott  
 Hannah D. widow of Ireson, h. 23 Elliott  
 Brigham Charles A. rem. to Ashland  
 Brimmer Martin, died Jan. 14, 1896  
 Brine Ida M. Miss, b. 21 Elliott [ford  
 Brock Arthur S. shoecutter, b. 18 Beck-  
 ford George A. b. 18 Beckford [Beckford  
 George E. morocco dresser, h. 18  
 Brooks Christopher, carpenter, h. 15 Mul-  
 berry  
 Fred, rem. to Wenham  
 Odessa I. Miss, b. 15 Mulberry  
 Perez M. (A. L. Crosby & Co.), 44  
 Arthur, h. 3 do.  
 Susan G. Miss, shoeworker, b. 9  
 Railroad ave.  
 William R. fish dealer, Hale n. Pine  
 Ridge ave. b. Mrs. L. Rogers, off  
 Hale [7 Lakeview ave.  
 Broughton Charles E. ice teamster, h.  
 E. Lillian Miss, b. 22 Enon  
**BROUGHTON THOMAS B.** ice dealer  
 (24 Central, Salem), h. 22 Enon.  
*See back colored page*  
 Brower Albert, died Nov. 22, 1896  
 Henrietta Miss, b. 105 Corning  
 Jacob, h. 14 Roundy  
 Martha Miss, b. 14 Roundy  
 Brown Alden W. physician (Boston), h. 9  
 Lakeview ave.  
 Angelo C. milk dealer, 25 Cressy, h. do.  
 Anna H. widow of James L. rem. to  
 Boston  
 Brown Bertha E. Miss, dressmaker, 26  
 Broadway, h. do. [65 Dodge  
 Carrie P. Miss, clerk, 207 Cabot, b.  
 Charles H. teacher, b. 13 Thorndike  
 Charles I. journalist, h. 13 Thorndike  
 Charles O. h. 13 Atlantic ave.  
 Charles S. principal, Bass River  
 school, h. 49 Conant  
 Clarence E. blacksmith, b. 49 Conant  
 Clarence E. salesman, b. 13 Atlantic  
 ave.  
 Cornelius, laborer, h. 34 Rantoul  
 David C. laborer, h. 19 Chestnut  
 Dora F. Miss, clerk, 192 Cabot, b.  
 296 do. [Rantoul  
 Edward, stevedore, 15 Water, h. 34  
 Elatus H. city weigher, h. 19 Cressy  
 Elizabeth G. widow of Benjamin, b.  
 32 Central  
 Elizabeth S. K. Miss, b. 5 Lenox  
 Ellen, widow of Patrick, laundress,  
 h. 24 Wellman  
 Ezra W. carpenter, B. & M. R. R. h.  
 24 Kernwood ave.  
 E. Austin, carpenter, b. 24 Kernwood  
 ave.  
 Frank A. manager, 7 Water, b. 32  
 Central

Brown Frank A. (Choate & Brown), 36  
 Cabot, h. at Melrose  
 Frank O. machinist, h. 11 Agate  
 Franklin, shoemaker, h. 48 Stone  
 George, farmer and janitor, Bass  
 River school, h. 17 Conant  
 George E. stockfitter, b. 465 Cabot  
 George P. (George P. Brown & Co.),  
 38 Lovett; also pres. Beverly Cop-  
 op. Bank, 155 Cabot, h. 33 Wash-  
 ington  
 George P. & Co. (George P. Brown),  
 card manufacturers, 38 Lovett  
 George V. (J. H. Sanborn & Co.), 55  
 Pleasant, h. 14 Washington  
 George W. treas. and manager, 53  
 Rantoul, h. at Dorchester  
 G. A. Dorothy Miss, rem. to England  
 Harry A. stockfitter, b. 20 W. Dane  
 Herbert C. (Salem), s. r. 2 Marsh ave.  
 Israel P. farmer, h. 65 Dodge [toul  
 Jeremiah F. shoemaker, b. 34 Ran-  
 John B. shoemaker, h. 5 Kernwood  
 ave.  
 Josiah B. ice man, h. 21 Chase  
 Lillian B. Miss, shoestitcher, b. 17  
 Conant [b. 49 Conant  
 Lizzie M. Miss, teacher, South school,  
 Louis M. (Salem), s. r. Crescent ave.  
 Maria, widow of John G. died Dec.  
 27, 1896 [W. Dane  
 Marion J. widow of Henry W. h. 20  
 Martha E. widow of Hamilton, b. 109  
 Elliott [Wilson ave.  
 Martha E. widow of Robert, h. 2  
 Mary E. A. Miss, bookkeeper, 63  
 Front, b. 34 Rantoul  
 Margaret A. Miss, stenographer, C.  
 H. M. L. M. Co., b. 26 Broadway  
 Maurice, laborer, h. High c. Haskell  
 Nelson A. motorman, b. 465 Cabot  
 Norris M. shoe laster, h. 12 Agate  
 Osborne E. painter, h. 12 Charnock  
 Patrick H. shoe maker, b. 34 Rantoul  
 Richard M. rem. to Salem  
 Robert, gardener, h. off Hale n. Beach  
 Robert J. coachman, h. Thissell n.  
 Hale  
 Robert N. h. 465 Cabot  
 S. Augustine, machinist, h. 5 Lenox  
 Timothy J. shoemaker, b. 34 Rantoul  
 William, laborer, b. 517 Cabot  
 William B. b. 388 Cabot  
 William J. coal teamster, h. 30 Ran-  
 toul  
 W. Francis, died Mch. 17, 1896  
**BROWNE CLARENCE E.** apothecary,  
 95 Cabot, h. 41 Central. *See page*  
 710  
 George W. shoe trimmer, h. 6 Bartlett  
 Browning Charles A. (Boston), s. r.  
 Woodberry  
 Bruhm Albert, tailor, b. 4 Dearborn ave.  
**BRUHM ROBERT C.** carriage dealer,  
 repairer and painter, 14 1/2 Roundy,  
 h. 4 Dearborn ave. *See page* 715

**PIANO TUNING**

PIANOS and ORGANS Tuned, Repaired and Pol-  
 ished. All work First Class.  
 W. J. LEFAVOUR, 182 Essex Street, Salem.

# CARL E. KLINK, Bread, Tea Rolls, Cake, Pastry, 143 CABOT STREET, BEVERLY.

BRYANT.

[Beverly.]

BUTMAN.

563

Bryant Anna T. widow of Benjamin, died Aug. 12, 1896  
 Augustine B. carpenter, h. 32 Roundy  
 Daniel W. driver, 3 School, b. 22 Central [tral  
 Delia, widow of Jonathan, h. 22 Cen-  
 George W. plumber, h. 22 Central  
 Haidee C. Miss, nurse, b. 23 Hale  
 Mary E. Miss, bookkeeper, 154 Cabot, b. 10 Jackson [ant  
 Bryer Charles, heel scourer, h. 21 Pleas-  
 Buck George W. gardener, b. 44 Cabot  
 Meador A. rem. to New Bedford  
 Buckle Annie F. Miss, shoe stitcher, h. 48 Bartlett  
 Charles R. fence builder, B. & M. R. R. h. 332 Cabot  
 Edward C. laborer, b. 48 Bartlett  
 William H. fisherman, h. 48 Bartlett  
 Buckley Edward, city laborer, b. 18 Rantoul [toul  
 Hannah, widow of Patrick, h. 18 Ran-  
 John J. coal teamster, b. 18 Rantoul  
 Patrick R. laborer, b. 18 Rantoul  
 Bullock William A. heel cutter, h. 61 Park  
 Burchstead Etta Miss, b. 288 Cabot  
 Ezra H. shoe cutter, b. 120 Essex  
 George A. shoemaker, b. 115 Essex  
 William A. milk dealer, 93 Colon, h. do. [do.  
 William H. hairdresser, 120 Essex, h. Burchsted Franklin N. carpenter, h. 9 Chestnut  
 George H. carpenter, h. 27 Hart  
 John, laborer, h. Hale c. High  
 John A. laborer, b. Hale c. High  
 Willie L. clerk (32 High, Boston), b. Hale cor. High [Pleasant  
 Burding Willard P. canvasser, h. 24  
 Burgess Albert C. (Boston), coachman, s. r. 4 Brackenbury  
 William R. laborer, h. 13 Central ct.  
 Burke Elizabeth D. widow of Thomas, b. 33 Bartlett  
 Fred, rem. to Lynn  
 Israel B. rem. to Wenham  
 Thomas, rem. to Boston [20 Judson  
 Burkhardt Jacob, foreman, 70 Park, h.  
 Burnham Addie S. Miss, died Sept. 12, 1896 [do  
 Albert F. driver, 189 Rantoul, h. 186  
 Almira Miss, h. 8 Butman  
 Amos, farmer, h. 282 Dodge  
 Amos P. boots and shoes (Salem), h. 38 Ocean [b. 13 Summer  
 Anna S. Miss, bookkeeper, 160 Cabot,  
 Annie, widow of Zaccheus, b. 6 Mil-  
 ton  
 Arthur W. nail sticker, b. 14 Agate  
 A. Ernest, salesman, 189 Rantoul, b. 186 do.  
 Charles B. student, b. 19 Essex  
 Charles L. excursion and ticket agent, 129 Cabot, room 4, h. 19 Essex

Burnham Elizabeth, widow of Elias, died Feb. 18, 1895  
 Elizabeth C. D. widow of Wash-  
 ington, b. 22 Fayette  
 Elizabeth E. Mrs. bookkeeper, 187 Rantoul, h. 192 do. [Home  
 Ellen F. widow of William H. b. 24  
 Ellis J. driver, 20 Lovett, h. 1 Lovett ct.  
 Ernest F. machinist, h. 17 Central  
 Frank H. rem. to Essex  
 George A. ins. solicitor, h. 8 Cliff  
 Henry E. shoe laster, h. 602 Cabot  
 Ivers S. musician, h. 348 Cabot  
 James W. shoe worker, b. 14 Agate  
 John F. asst. supt., city street dept. h. 59 Federal  
 Leonard W. shoe buffer, h. 15 Lovett  
 Lizzie W. Miss, shoe stitcher, h. 22 Fayette [h 454 Cabot  
 Louis E. shoe manufr. Balch n. R. R. Moses, shoe repairer, 54 Pleasant, b. 4 Marshall ct. [Feb. 18, 1895  
 Nancy L. widow of Austin, died  
 Narcissa Miss, teacher, Washington school, h. 8 Butman

**BURNHAM ORRIN B.** hay and grain, 187 and 189 Rantoul, h. 192 do. [mer  
 See page 726  
 Otis, capt. night police, h. 13 Sum-  
 Walter E. shoe worker, h. 14 Agate  
 Burnham's Excursion Agency, Charles L. Burnham, propr. railroad and steamboat excursions, 129 Cabot, room 4 [at Wenham  
 Burns Robert D. foreman, 40 Rantoul, h. William F. morocco manufr. 68 River, h. 16 Livingston ave. [Briscoe  
 Burpee Minnie Miss, shoe stitcher, b. 19  
 Burroughs Adelaide E. Mrs. button hole maker, 32 Bow, h. do. [nock  
 Charles A. shoe cutter, b. 50 Char-  
 Edward W. shoe cutter, h. 32 Bow  
 Lewis A. gardener, b. 50 Charnock  
 Martha J. widow of Edward A. h. 50 Charnock  
 Burton Mary A. widow of Thomas J. [b. 104 Cabot  
 Bushey Augustus I. laborer, b. 2 Dodge  
 Eliza C. widow of John B. h. 2 Dodge  
 John F. shoe cutter, b. 2 Dodge  
 Lawrence, rem. to Newburyport  
 Mary I. Miss, shoe stitcher, b. 2 Dodge  
 Butler Ada M. Miss, rem. to Salem  
 Albert, foreman machinist, 165 Ran-  
 toul, h. at Peabody  
 Alfred H. b. 43 Cabot  
 Charlotte W. Miss, b. 75 Cabot  
 Edward, laborer, b. 31 Everett  
 Edward F. drawtender, B. & M. R. R. bridge, h. 33 Stone  
 Frances J. Miss, b. 75 Cabot [h. do.  
 Martha A. Mrs. dressmaker, 43 Cabot,  
 Butman Alice Miss, teacher (Lynn), b. 11 Summer  
 Bessie F. Miss, b. 257 Cabot [mer  
 Carrie P. Miss, seamstress, b. 11 Sum-

We will cure your cough with a 50 cent bottle of  
**DR. GREEN'S WHITE PINE TAR AND TOLU**  
 OR REFUND THE MONEY.

**GREEN, The Druggist**

# High Gloss or Domestic Finish at the Beverly Steam Laundry

SATISFACTION GUARANTEED.

564

BUTMAN.

[Beverly.]

CARBONI.

Butman Charles F. farmer, b. 116 Standley  
 Charles H. clerk, 131 Cabot, h. 11 Summer  
 Charles L. h. 11 Harrison ave.  
 Edward I. rem. to Salem  
 George (Butman & Remsen), rear 22 Essex, h. 257 Cabot [Dane  
 Ida M. Miss, shoe packer, b. 37 W. John, shoemaker, h. 110 Standley  
 John C. fireman. b. 37 W. Dane  
 John H. engineer, 70 Park, h. 37 West Dane  
 Mary A. Miss, b. 116 Standley  
 Nancy F. Miss, h. 101 Lovett  
 Otis, laborer, b. 228 Common n. Boyles  
 Sarah E. Miss, b. 110 Standley  
 Susie M. Miss, compositor, Bev. Citizen, b. 110 Standley  
 Thomas F. laborer, h. 116 Standley  
 William H. shoemaker, h. 272 Essex, & Remsen (George Butman and John N. Remsen), carpenters and builders, rear 22 Essex  
 Buxton Frank E. rem. to Holyoke  
 George F. h. 257 Cabot  
 George H. clerk (First Nat'l Bank, Boston), b. 257 Cabot  
 George W. S. h. 38 Pond  
 Grace M. Miss, b. 38 Pond  
 Horace I. shoe laster, b. 38 Pond  
 Lydia A. Miss, teacher (Boston), b. 257 Cabot  
 Walter S. baker, b. 257 Cabot  
 Buzzell Everett P. clerk, 26 West, h. at Chelsea  
 Byors Herbert W. landscape gardener, 44 Bartlett, h. do. [High  
 Byrne William J. coachman, h. Hale n.  
 CABOT JAMES ELLIOTT (Boston), s. r. off Hale byd. West  
 Susan B. widow of Joseph S. (Brookline), s. r. Hale n. P. C.  
 William R. (Brookline), s. r. Hale n. West [son's, Hale  
 Cadigan John, laborer, b. Lawrence Wat-Michael, gardener, b. Cornelius Shea's, Hale [ct.  
 Cahill Daniel, stone cutter, h. Pickett's Edmund M. (McSweeney & Cahill), 5 Prospect, h. 194 Rantoul  
 Edward, rem. to Lowell  
 Patrick, stone cutter, b. D. Cahill's, Pickett's ct. [h. do.  
 Cahoon Luther A. bill poster, 44 Cabot, Luther A. jr. laborer, b. 44 Cabot  
 Sarah N. Miss, b. 44 Cabot  
 Sophia, widow of Foster, h. Hale n. High  
 Stephen F. laborer, b. 44 Cabot  
 William H. gardener, b. 44 Cabot see Cohoon  
 Calder Arthur R. rem. to Wenham  
 Robert C. carpenter, h. 275 1-2 Cabot  
 Warren H. conductor, b. 275½ Cabot

Caldwell Adelaide Miss, shoe stitcher, b. 128 Balch  
 Augustus, h. 128 Balch  
 Charles E. market gardener and cream dealer, 564 Cabot, h. do.  
 Edgar J. laborer, h. 23 Balch  
 Edward J. shoe manufacturer, 594 Cabot, h. 563 do. [128 Balch  
 Elizabeth W. Miss, shoe stitcher, b. Esther Miss, h. 64 Dodge  
 Frances L. Miss (Roxbury), summer boarders. 53 Lothrop, s. r. do.  
**CALDWELL WALTER A.** ice dealer, 573 Cabot, h. do.; ice houses, Enon at Wenham lake. See page 743  
 Wilderd E. laborer, b. 47 Dodge  
 Call Samuel M. driver, 51 Green, h. 30 Kernwood ave.  
 Callahan John, shoemaker, h. 3 Cabot  
 John H. shoe laster, h. 22 Agate  
 John H. jr. nail sticker, b. 22 Agate  
 Patrick, laborer, b. 3 Cabot  
 Calley Annie A. Miss, died Sept. 1, 1896  
 Ellen A. Miss, shoe corder, b. 26 Rantoul [toul  
 John jr. driver, Hose 2, h. 26 Rantoul  
 John J. shoemaker, b. 26 Rantoul  
 Mary E. Miss, vampier, b. 26 Rantoul  
 Peter F. shoemaker, b. 26 Rantoul  
 Thomas J. rem. to Lynn  
 William, laborer, h. 26 Rantoul  
 William F. shoemaker, h. rear 15 Lovett  
 Winnie F. Miss, shoe corder, b. 26 Rantoul [Hale  
 Cameron Donald B. carpenter, b. 265  
 Frank H. bookkeeper (Salem), h. 41 Lovett [Hart  
 Campbell Alexander, carpenter, h. 27  
 Daniel, mariner, b. 35 Front  
 David, laborer, h. 38 Water  
 Edwin F. plumber, b. 27 Hart  
 Mary E. Miss, b. 35 Front  
 Stephen, laborer, h. 35 Front  
 Stephen F. shoemaker, b. 35 Front  
 Thomas F. clerk, 46 Water, b. at Salem  
**CANN EDGAR C.** carpenter and builder, 124 Rantoul, h. 113 Dodge. See page 731  
 Elizabeth, widow of William M. h. 23 Vestry  
 George L. (Crosby & Cann), 31 Prospect, h. do. [331 Cabot  
 Josephine G. widow of William B. b. Richard R. carpenter, b. 113 Dodge  
 Samuel N. carpenter, b. 157 Cabot  
 Wilson S. carpenter, h. 20 Swan ave.  
 Cannon Harriet L. Mrs. (New York), s. r. Bay View ave.  
 Jane Mrs. summer boarding house, Haskell n. Hale, h. do.  
 Patrick, hostler, h. Haskell n. Hale  
 Carboni James, fruit and confectionery, 170 Rantoul, h. do.

**LATEST MUSIC** at Lefavour's Music Store,

SALEM. 182 ESSEX STREET,

# CARL E. KLINK, Bread, Tea Rolls, Cake, Pastry, 143 CABOT STREET, BEVERLY.

CARBONI. [Beverly.] CHEBACCO. 565

Carboni Louis, clerk, 125 Cabot, b. 265 do.  
Louis S. clerk, 223 Cabot, b. 265 do.  
Carbrey William H. morocco dresser, h. 7 Maple ave.  
Cardin Michael M. machinist, h. 29 Kernwood ave. [Salem]  
Carey Adelbert, baker, 20 Lovett, b. at Augustus S. stenographer, b. 32 Rantoul  
Charles C. shoemaker, h. 19 Front  
John B. shoemaker, h. 10 Front  
John N. stock fitter, b. 10 Front  
Robert, restaurant, 32 Rantoul, h. do.  
Thomas C. shoemaker, rms. 54 1-2 Rantoul  
William H. (Chicago), s. r. 40 Ober  
Carleton Albert E. shoe worker, b. 15 School  
Charles T. McKay stitcher, h. 48 Railroad ave. [ave.]  
Elizabeth Mrs. (Salem), s. r. Crescent  
Frank A. foreman (Salem), h. 46 Bridge  
Carney James, city laborer, h. 16 Davis  
John J. shoemaker, b. 30 Atlantic ave.  
Mary, widow of John, h. 16 Davis  
William J. (William Carney & Son, Salem), h. 4 Lenox  
Carpenter Ernest M. (Salem), s. r. 15 Lake View ave. [Fayette]  
Carr Charles E. morocco dresser, b. 18 Myrtie W. Miss, bookkeeper, b. 13 Lenox [ave.]  
Oliver F. h. Appleton ave. cor. Baker  
Peter, stone mason, h. 13 Lenox  
Simeon B. carpenter, h. 153 Hale  
Thomas A. driver, 1 Rantoul, h. at Salem  
William H. shoecutter, h. 13 Lenox  
Carrico Charles, mariner, h. 27 Charnock  
Charles E. stockfitter, h. 7 Fayette  
Carroll Helen Miss, boxmaker, rms. 20 Fayette  
Carter Alban B. carpenter, h. 13 Ober  
Alexander W. (Carter & Gibney), 15 Central ct. h. 8 Franklin pl.  
Augustus B. foreman, 75 Park, h. 180½ Rantoul  
A. W. & Co. (Alexander W. Carter), carpenter and builder, 15 Central ct.  
George H. pres. & treas. J. F. Carter Co. 135 Park, h. 15 Washington  
Isaac M. button hole maker, 55 Broadway, h. 8 Arthur  
John W. treas. Whitcomb-Carter Co. 182 and 186 Cabot; also (F. A. Seavey & Co.), 59 Rantoul, h. 12 Broadway  
**CARTER J. F. CO.** Geo. H. Carter, pres. & treas. oiled clothing manufacturers, 135 Park. *See page 744*  
Mary A. Miss, b. 13 Ober  
Sarah J. Mrs. dressmaker, 180½ Rantoul, h. do.

**CARTER & GIBNEY** (Alexander W. Carter and John H. Gibney), stair builders and jobbers, 15 Central ct. *See page 727*  
Carver Amos C. carpenter, h. 26 Chase  
Casey William J. hairdresser, 56 Water, h. do.  
Cass John, laborer, h. 6 Bridge [nut  
Caswell E. Frank, shoemaker, h. 5 Chest-John (Boston), s. r. off Hart byd. Greenwood ave.  
Joseph W. shoemaker, h. 44 Essex  
Otis, laborer, h. 60 Elliott  
William F. shoemaker, b. 44 Essex  
Catheron Allison G. student, b. 12 Winter  
Howard D. driver, 70 Park; also, manager (Essex), h. 12 Winter  
Catlin Herbert, rem. to Salem  
Caton James F. foreman, Woodbury Bros., h. 18 School  
Owen E. shoemaker, h. 49 Bartlett  
Sarah, widow of James, h. 48 Bartlett  
William W. shoemaker, b. 49 Bartlett  
Cavanagh William G. carpenter, b. 4 Elliott  
Caverly Edward H. heel burnisher, h. 9 Phillips ct. [lips ct.]  
Herville V. shoe finisher, b. 9 Phil-William H. conductor, L. & B. R. R. h. 36 Pond [Wenham  
Caves Horace S. gardener, 47 Dodge, b. at Central Market, John Daniels, prop. groceries and provisions, Hale n. West  
**CENTRAL SHOE STORE**, H. I. Wilson, mgr. boots and shoes, 120 Cabot. *See page 704*  
Chadbourne Blanche E. Miss, shoe operative, rms. 47 Railroad ave.  
Fred H. rem. to Salem [lem  
Georgie, widow of Frank, rem. to Sa-Chadwick James, laborer, h. Hale c. Pickett ct.  
Chaloner Arthur W. carpenter, h. 3 Scott  
George A. clerk, 588 Cabot, b. 590 do.  
Chamberland Gedeon, hairdresser, 127 Rantoul, h. 40 Roundy [n. Beach  
Chapin Horace D. (Brookline), s. r. Hale  
Chaplin Carrie A. Miss, b. 262 Cabot  
Chapman Benjamin F. machinist, b. r. 129 Water [Water  
Benjamin H. fish pedler, h. r. 129  
Charles B. fisherman, b. r. 129 Water  
Harry L. (Boston), s. r. off 55 Ober, Burgess Point  
H. (Boston), s. r. Burgess Point  
John C. laborer, b. r. 129 Water  
Lewis R. rem. to New Sharon, Me.  
Michael S. died Jan. 9, 1897  
Michael S. Mrs. rem. to Boston [Bow  
M. Albertha Miss, shoe worker, h. 36  
Reuben, laborer, b. 7 Porter  
Chase Charles P. (Rogers & Chase), 135 Cabot, h. 8 Knowlton [do.]  
Lewis H. shoe manufr. 104 Bridge, h. Chebacco Co. F. H. Adams, mgr. tanners, end Bass River

**USE** *Dr. Green's Celery and Kola Compound. The best nerve tonic in the world. Regular \$1.00 bottle for 65 cents.* **GREEN, THE DRUGGIST**  
BEVERLY

# A Postal Card

will bring  
a Team  
from

**BEVERLY STEAM LAUNDRY**  
to you at once. C. A. HURD, Prop.

566

CHENELL.

[Beverly.]

CLARKE.

Chenell David E. carpenter, b. 21 Knowlton  
Paul, laborer, b. 21 Knowlton  
Sarah, widow of Paul, h. 21 Knowlton  
Thomas W. carpenter, b. 21 Knowlton  
[h. 30 Prospect  
Cheney Ansel J. state inspector (Salem),  
Cherry Hill Farm, N. P. Proctor, propr.  
131 Conant  
Chesley Charles S. laborer, b. 29 Wallis  
Plumer H. rem. to Salem [shall ct.  
Chipman James E. shoemaker, h. 4 Mar-  
J. Henry, rem. to Lynn  
J. Herbert, clerk (70 Kilby, Boston),  
h. 112 Cabot [Prospect  
Chippendale James, shoemaker, h. 11  
Choate Adelina S. Mrs. h. 31 Cabot  
Alfred P. market gardener, 329 Dodge,  
h. do. [ct.  
Arthur K. leather sorter, h. 1 Lovett  
Charles (Choate & Brown), 36 Cabot,  
h. at Marblehead  
Edward, painter and paper hanger,  
331 Dodge, b. 329 do.  
Edward H. died June 29, 1896  
Fred S. driver, 214 Cabot, b. 41 Bow  
George C. mill foreman, 82 River, h.  
8 Winthrop ave.  
George F. shoemaker, b. 14 Cole  
George P. market gardener, 14 Cole,  
h. do.  
Harriet B. Mrs. b. 61 Essex  
Herbert A. farmer, b. 14 Cole  
Sarah G. Miss, teacher, b. 14 Cole  
William E. fisherman, b. 10 Union  
William E. jr. (Conway & Co.), 55  
Broadway, h. 10 Union  
& Brown (Charles Choate and Frank  
A. Brown), manufrs. of leather  
belting, 36 Cabot; office, (134 Con-  
gress, Boston) [h. do.  
Chong Moy, Chinese laundry, 247 Cabot,  
Christian Austin M. shoe laster, h. 31  
Ocean  
Christie Ellen N. widow of James E.  
boarding-house, 31 Home. h. do.  
Christopher Charles R. shoe cutter, b.  
228 Rantoul  
Elnathan, b. 228 Rantoul  
John J. b. 11 Jasper [Jasper  
Margaret J. Miss, seamstress, b. 11  
Mary A. widow of Joseph, h. 11 Jas-  
per [Davis  
Christopherson John E. shoemaker, b. 2  
Christy George A. belt maker, h. 402  
Cabot  
Church Samuel G. shoemaker, h. 71 Park  
Churchill Amos H. shoe cutter, h. 5  
Chase  
Augustus L. carpenter, h. 105 Lovett  
Charles H. rem. to Lebanon, N. H.  
**C**HURCHILL FREDERIC W. carpenter  
and builder, 2 Bay, h. do. See  
page 729  
Harvey, laborer, b. Phillips ave.  
James H. plumber, b. 19 Ocean

Churchill Matilda, widow of William, b. 5  
Chase  
Watson B. laborer, b. Phillips ave.  
City Express (Josiah N. Trask), 36 Chase  
Flour Store, G. H. Southwick & Son,  
proprs. flour dealers, 5 Abbott  
Hall, 191 Cabot  
Job Print (Kehew & Odell), book and  
job printers, 34 Railroad ave.  
Square Grocery and Provision Store,  
C. W. Pickett, propr. groceries  
and provisions, 254 Rantoul  
**C**LAFLIN BROS. (Edward E. and John  
H.), machinists and plumbers, 60  
Railroad ave. See page 717  
Edward E. (Clafin Bros.), 60 Rail-  
road ave. b. 3 Lothrop  
Flora C. Miss, b. 82 Dodge  
John H. (Clafin Bros.), 60 Railroad  
ave. h. 3 Lothrop  
Clair Michael, rem. to Salem  
Clark Albert L. shoe laster, h. 2 Elm  
Arthur E. shoe cutter, b. 11 Lake  
Shore ave.  
Arthur W. brakeman, b. 14 School  
Augustus N. h. 19 Broadway  
Benjamin G. laborer, b. 118 Essex  
Charles A. shoemaker, b. 116 Essex  
Charles A. teamster, b. 149 Lothrop  
Charles F. foreman (Salem), h. 149  
Lothrop  
Edward, janitor, 41 Bow, b. do.  
Eleanor G. widow of Nathaniel P. h.  
116 Essex [h. 56 Colon  
Eliza W. widow of Peter, laundress,  
George, farmer, h. 22 Beckford  
Hattie P. Miss, dressmaker, 22 Jud-  
son, b. do. [do.  
Henry C. milk dealer, 353 Cabot, h.  
Howard C. milkman, b. 115 Essex  
John F. shoemaker, b. 1 Galloupe ave.  
John H. laborer, h. r. 24 Charnock  
J. Frank, shoemaker, h. 1 Galloupe  
ave. [ford  
Laura E. Miss, teacher, b. 22 Beck-  
Margaret A. Miss, b. 116 Essex  
Nathaniel L. engineer, 57 Rantoul, h.  
14 School  
Peter E. saw mill, Elliott opp. Tufts  
ct.; also, chairman Bev. water  
board, 194 Cabot; h. 1 Hale  
Sarah W. Miss, b. 19 Broadway  
Thomas H. h. 9 Back  
William T. shoemaker, h. 116 Essex  
Clark's Opera House, P. E. Clark, propr.  
3 Hale  
Clarke Florence Miss, b. 87 Lothrop  
Frank M. night baggage master, B.  
& M. R. R. central station, b. 31  
Wallis  
George W. painter, b. 131 Conant  
Harriet M. Miss, b. 87 Lothrop  
Harry W. ticket agt. B. & M. R. R.  
central station, h. 31 Wallis  
Henry R. oiled clothing worker, h.  
142 Park

**Piano, Organ, Violin and Mandolin**

Thorough and interested  
Teacher furnished for these  
instruments at Leafvour's  
Music Store, 182 Sx. St., Salem

**CARL E. KLINK,** Wedding, Birthday and Fancy 143 CABOT ST.,  
Ornamented Cake a specialty. BEVERLY.

CLARKE.

[Beverly.]

COLEMAN.

567

Clarke James R. fisherman, h. 56 Bartlett  
Matilda F. widow of John L. h. 87  
Lothrop  
Claxton William, b. 73 Essex  
Clay Hiram L. carpenter, h. 15 Agate  
**C**LAYTON **GEORGE H.** manager, Bev.  
Co-op. Asso. 228 Cabot, h. 8 Baker  
ave. See page 739  
James, trav. salesman, h. 128 Hale  
John W. machine operator, b. 50  
Front [50 do.  
Joseph, shoe repairer, 37 Front, h.  
Joseph F. police officer, h. 5 Elm  
Simeon S. rem. to Salem  
Cleary Maurice L. blacksmith, b. 9 Cedar  
Cleaves Andrew J. teamster, b. 50 Front  
Anna T. Miss, b. 40 Federal  
Benjamin A. watcher of the sick, h.  
36 Lovett  
Emily Mrs. laundress, h. 11 Prospect  
Frank A. driver, 3 School, b. 36 Lov-  
ett  
Frank S. clerk (96 Federal, Boston),  
b. 33 Bow [Federal  
George M. trimming cutter, h. 40  
John W. flagman, Congress st. R. R.  
crossing, h. 11 Ellingwood ct.  
Joseph F. h. 33 Bow  
Sarah D. Miss, b. 34 Essex  
Thirza S. widow of William P. h. 40  
Federal  
Willard, shoemaker, rms. 25 Bow  
Clement Caroline Miss, b. 10 Winter  
Charles H. shoemaker, h. 141 Hale  
Frederick L. shoemaker, b. 141 Hale  
Clements Mary A. Miss, shoestitcher, b.  
46 Pleasant [son ave.  
Cleveland Victor, carpenter, b. 18 Madi-  
Clifford R. Frank, paper hanger, h. 144  
Rantoul  
Clinton Frank A. rem. to Boston  
George T. job wagon, 4 Harris, h. do.  
Peter J. salesman, b. 4 Harris  
Clogston George F. electrician, B. & M.  
R. R. h. 51 Elliott  
Clough George, rem to Lynn  
Harriet Miss, bookkeeper, Walker  
Bros. & Co. h. at Wenham  
Maria A. widow of Charles E. nurse,  
h. 7 Galloupe ave. [to Lynn  
Nancy H. widow of George A. rem.  
William H. confectioner, h. 16 May  
Coakley Dennis F. coachman, Rev. F. J.  
Curran's, h. 5 Linden ave.  
John S. shoe maker, b. 94 Hale [1897  
Mary, widow of John, died Jan. 30,  
Mary E. Miss, housekeeper, b. 94 Hale  
Nelle J. Miss, shoe worker, b. 94 Hale  
William H. special police and shoe-  
maker, h. 94 Hale  
Coan Edgar C. machinist, h. 39 Pond  
Coats Albert B. pastor, First Baptist  
church, h. 41 Federal  
Cobb Albert F. shoelaster, h. 15 Fayette  
Dexter W. clerk, 58 River, h. at Salem  
Warren H. box maker, h. 59 Federal

Coburn Enoch F. treasurer, Lawrence  
Enamel Bobbin Co. 1 Rantoul,  
h. at Lawrence  
Cockburn Euphemia M. Miss, dry and  
fancy goods, 265 Cabot b. 15 Pros-  
pect  
John M. butcher, 15 Prospect. h. do.  
Coffin Elizabeth W. widow of Edmund,  
b. 6 Highland ave. [Cabot  
Emma B. Miss, seamstress, b. 282  
Mary E. widow of Obed G. b. 137  
Balch  
William E. carpenter and builder, 6  
Highland ave. h. do.  
Cohoon Adelbert (Cohoon Bros.), Odell  
ave. h. 7 Dearborn ave.  
Bros. (Adelbert and Edward S. Co-  
hoon), painters and paper hang-  
ers, Odell ave.  
**C**OOHOON **CHARLES A.** boarding and  
livery stable, 29 Atlantic ave. h.  
52 Lothrop. See page 711  
Edward S. (Cohoon Bros.), Odell ave.  
h. do. [Dearborn ave.  
Eleanor A. widow of Peter, b. 7  
Samuel F. gardener, h. Hart cor.  
Greenwood ave. [berry  
William B. hairdresser, h. 30 Mul-  
see Cahoon [Pleasant  
Colby Charles, McKay stitcher, h. 12  
Charles H. shoe worker, b. 12 Pleasant  
Walter E. piano tuner, 12 Pleasant,  
b. do.  
Walter U. rem. to Whitefield, N. H.  
William R. (Salem), s. r. 132 Dodge  
Cole Adeline T. widow of Weeden, h. 20  
Franklin pl. [Lovett  
Alice T. widow of Israel D. h. 57  
Arthur W. plumber, b. 448 Cabot  
B. E. & Co. rem. to Salem  
Charles E. shoemaker, h. 554 Essex  
Frances L. widow of, George, b. 10  
Bartlett [E. Cole's, Hale  
Frank E. plumber's helper, b. Jas.  
George E. shoemaker, h. 299 Cabot  
George E. shoemaker, h. 139 Standley  
George H. gardener, h. 30 Pleasant  
George W. plumber, b. 30 Pleasant  
Gideon, clergyman, h. 28 Pond  
Henry N. shoemaker, h. 271 Essex  
James E. police officer, h. Hale cor.  
Thissell [b. 57 Lovett  
Jennie A. Miss, teacher, High school,  
Levi, h. 13 Woodberry  
Milton A. carpenter, b. 139 Standley  
Samuel, farmer, h. 2 Cole  
Warren A. shoemaker, h. 70 Standley  
Coleman David, coal teamster, h. 25 Por-  
ter  
David G. (Houston & Coleman), 122  
Cabot, room 8, b. at Salem  
Ellen L. Miss, shoe stitcher, b. 4  
Front  
John, coal teamster, b. 25 Porter  
John J. shoemaker, b. 4 Front  
Julia, widow of John, h. 4 Front

**For Sudden Colds**

use Dr. Green's Specific No. 10  
Will cure in 12 hours. Can be  
carried in the pocket. Pleas-  
ant, Harmless and Sure.

**GREEN**  
THE DRUGGIST  
BEVERLY...



# TELEPHONE to C. A. Hurd, Prop., Beverly Steam Laundry

If you want First Class work. If not satisfactory no charge.

568

COLEMAN.

[Beverly.]

CORLISS.

Coleman Mary E. Miss, shoe stitcher, b. 4 Front [School  
Mary E. widow of Patrick, h. 37  
Patrick, 37 School, died April 25,  
1896  
Collamer Samuel F. gardener, h. Green-  
wood ave. n. Hart  
Collier James, shoemaker, b. 35 Front  
Collier Martha E. widow of Henry F. fore-  
woman, F. A. Seavey & Co.'s, b.  
13 Roundy  
**COLLIER PERRY**, auctioneer and real  
estate dealer (243½ Essex, Salem),  
h. 11 Pleasant See page 754  
Collins Dennis J. b. 13 School  
Elizabeth T. Miss, b. 13 School  
Ellen, widow of Michael, h. 261 Hale  
Jeremiah, laborer, h. Hale n. P. C.  
station [Hale  
Jeremiah, laborer, b. D. Linehan's  
John J. laborer, b. 25 River  
John J. section foreman, B. & M.  
R. R. b. 13 School  
Patrick, laborer, h. 13 School  
Colquhoun Alexander, laborer, h. 19  
River [try ct.  
Colson Ernest L. R. shoe cutter, h. 4 Ves-  
George W. shoe cutter, h. 188 Rantoul  
Llewellyn, messenger, Bev. Times,  
b. 6 Franklin pl. [lin pl.  
Lorenzo, cabinet-maker, h. 6 Frank-  
Mary I. widow of Peletiah W. b. 4  
Vestry ct. [Franklin pl.  
William L. plumber's helper, b. 6  
Comeau Isaac J. carpenter, b. 9 Myrtle  
Commercial Tea Store. R. W. Heaphy,  
manager, 132 Cabot  
Conant Charles G. farmer, h. 251 Dodge  
Frank R. tinsmith, h. 10 Franklin pl.  
Conary William D. engineer, 65 Bow, h. 33  
Home [243 Cabot  
Condon Ellen, widow of Richard, h. rear  
George F. shoemaker, b. rear 243 Cabot  
**CONDON NELLIE M.** widow of William  
H. dressmaker, 151 Rantoul, h. 28  
Wellman See page 702  
Cone Erwin W. (Murray, Cone & Co.), 53  
Rantoul, h. 4 Quincy park  
Harry S. rem. to Charlottesville, Ind.  
Conley James F. machinist, h. Cliff cor.  
Jasper [school, b. 23 Bow  
Connell Senora C. Miss, teacher, Briseoe  
Connellan Joseph, gardener, Sunnyside  
greenhouse, b. Hart opp. Bap.  
church [Lenox  
Conner Charles H. foreman (Salem), h. 18  
Connors Patrick, h. 38 Water [Winter  
Connolly Abigail, widow of Timothy, h. 7  
Bartholomew, carpenter, b. 8 Congress  
**CONNOLLY BROS.** (Stephen J., Greg-  
ory P. and Thomas D.), stone ma-  
sons, contractors and builders,  
Vine ct. See page 733  
Gregory P. (Connolly Bros.), Vine ct.  
h. 19 Everett  
Stephen, gardener, b. 26 Everett

Connolly Stephen J. (Connolly Bros.),  
Vine ct. h. 26 Everett [h. do.  
Thomas D. (Connolly Bros.), Vine ct.  
Thomas F. city laborer, h. 18 Charnock  
Connors Michael, rem. to Ireland

## CONSOLIDATED HAND METH OD LASTING MACHINE CO. (incorp.)

Geo. W. Brown, treas. and man-  
ager; manufrs. of shoe machinery,  
53 Rantoul (Boston office, 105 Bed-  
ford). See page 518  
Converse Josiah, engineer, 58 River, h.  
278 Essex [113 Bridge  
Conway Cecelia G. Mrs. shoe worker, b.  
James (Boston), coachman, s. r. Hale  
n. P. C.  
James, shoe laster, h. 14 Rantoul  
John H. (Conway & Co.), 55 Broad-  
way, h. 10 Congress  
Michael F. shoe laster, h. 61 Front  
**CONWAY & CO.** (John H. Conway and  
William E. Choate, jr.), cut top  
lifts and shoe findings, 55 Broad-  
way. See page 523 [Franklin pl.  
Cook Benjamin A. produce pedler, h. 14  
Eliza A. Mrs. b. 688 Cabot  
E. Freeman, house painter, rear 12  
Roundy, h. 12 do.  
Herbert W. shoelaster, b. 18 School  
Samuel P. shoe cutter, b. 48 Bartlett  
Thomas H. gardener, h. 39 Wallace  
William H. carpenter, h. Odell ave. n.  
Pickett  
William H. bookkeeper (Boston), b.  
365 Cabot [2 1-2 Arthur  
Cooke Mary A. widow of Andrew J. b.  
Phineas W. manager P. W. Cooke &  
Co. 2 1-2 Arthur, h. do.  
P. W. & Co. Phineas W. Cooke mgr.  
teaming, 2 1-2 Arthur and 6  
Pleasant [at Lynn  
Coombs Benjamin F. foreman, 65 Bow, h.  
Cooper Alfred S. carpenter, h. 22 Roundy  
Alice L. widow of Oscar T. shoe  
trimmer, h. 13 Winter  
Elisha C. rem. to Warren, Me. [ry  
Eugene H. shoe cutter, h. 13 Mulber-  
Herbert S. heel shaver, h. 21 Central  
Corbett Elizabeth Miss, boxmaker, b. 18  
Back  
John H. leather sorter, h. 26 Stone  
Michael, laborer, h. 49 Bartlett  
Patrick, wood carver, h. 22 Lothrop  
Patrick, ice teamster, h. 23 Roundy  
Timothy, gardener, h. 18 Back  
Corkery Dennis, driver, b. 6 Cox ct.  
Ellen, widow of Michael, laundress,  
h. 13 Lovett  
Jeremiah, laborer, h. 6 Front  
John F. driver, b. 6 Cox ct.  
Patrick, teaming and contractor for  
grading, etc. 6 Cox ct. h. do.  
Patrick H. driver, b. 6 Cox ct.  
Corliss Lawson E. coal, wood and express-  
ing, r. 124 Rantoul, h. 397 Cabot  
Nathaniel, carpenter, h. 397 Cabot

## PIANOS AND ORGANS

on Easy Terms, \$1.00 to \$2.00 per  
week at  
**LEFAVOUR'S MUSIC STORE**  
182 Essex St., Salem, Mass.

**CARL E. KLINK,** ICE CREAM, SHERBETS AND 143 Cabot Street,  
 FROZEN PUDDING delivered free BEVERLY.

CORNING.

[Beverly.]

CRITCHETT.

569

Corning Benjamin E. gardener, b. 27 Hale  
 Charles H. gardener, h. 231 Hale  
 F. Austin, foreman, 343 Dodge, h. at  
 Wenham [Hale  
 Sophie A. widow of George F. h. 271  
 Corson Amanda A. widow of Josiah G.  
 housekeeper, b. 13 Woodberry  
 W. Dana, heel finisher, b. 18 Fayette  
 Corthell Benjamin L. hairdresser, h. 23  
 Union [14 School  
 Costigan Jeremiah J. tailor, 139 Cabot, h.  
 Cotreau John L. laborer, h. 58 Bartlett  
 Cotter J. E. (Boston), s. r. 343 Dodge [P.C.  
 Coting Charles U. (Boston), s. r. Hale n.  
 Cotton Edwin C. gen'l sec'y Y. M. C. A.  
 152 Cabot, h. 19 Pleasant  
 Coughlin Jeremiah, laborer, b. D. Line-  
 han's, Hale  
 John J. mason, h. 13 School  
 Couchig James J. rem. to Lynn  
 John F. edgsetter, b. 29 Wallis  
 Mary Mrs. h. 29 Wallis [Wallis  
 Mary E. Miss, shoe worker, b. 29  
 Patrick H. shoemaker, b. 29 Wallis  
 Coupal Moses E. machinist, h. 99 Elliott  
 Courchene Joseph, shoe laster, h. 89 Hale  
**COWLES FRANK A.** physician, 276  
 Cabot, h. do. Office hours, 1 to  
 3 and 7 to 9 p. m.  
 Cox Charles, farmer, h. 18 Trask  
 Charles H. farmer, b. 18 Trask  
 Edwin W. (Pierce & Cox) Oak cor.  
 Vine ct. h. at Boston  
 George A. farmer, b. 18 Trask  
 Lucy W. Miss, died Apr. 6, 1895  
 Sarah S. Miss (Boston), s. r. Grove  
 cor. Beach [107 Elliott  
 Crafts Harriet A. Miss, shoe worker, b.  
 Lucretia Miss, b. 8 Dane  
 Mansfield M. butter, cheese and egg  
 pedler, b. 107 Elliott  
 Storer F. rem. to Ipswich  
 William, shoe maker, h. 107 Elliott  
 William F. shoe maker, h. 6 Home  
 Craig William J rem. to Salem [Hale  
 Crain Martin, laborer, b. D. Linehan's,  
 Crampsey Albert (Salem), s. r. 21 Marsh  
 ave.  
 Arthur H. machinist, h. 40 Colon  
 Arthur T. engineer, b. 38 Water  
 Dorinda, widow of Jacob, h. 406 Essex  
 Edward F. butcher, b. 78 Colon  
 Isaac, laborer, h. 78 Colon  
 Israel, butcher, h. 394 Cabot  
 James, pedler, h. 400 Essex  
 John, shoe maker, h. 155 Park  
 Mabel L. Miss, b. 400 Essex  
 Mercy E. Mrs. b. 17 Mulberry  
 Royal C. foreman (Salem), b. 155 Park  
 Walter E. shoecutter, h. 251 Elliott  
 Crawford Edward L. driver, h. 7 So.  
 Hardy  
 Creagan John, gardener, h. 264 Hale  
 Creamer George G. rem. to Swampscott  
 Crean Timothy, laborer, h. 18 Water  
 Cree Charles E. laborer, b. 7 Linden ave.

Cree Lizzie F. Miss, b. 7 Linden ave.  
 Stephen O. shoe cutter, h. 240 Rantoul  
 William E. P. printer (Salem), h. 12  
 May  
 William O. boot and shoe patterns,  
 59 Park, h. 240 Rantoul  
 William P. janitor, Pleasant View  
 school, h. 7 Linden ave.  
 Creelman Anna W. Miss, teacher (Salem),  
 b. 21 Hale [Hale  
 Benjamin C. master mariner, b. 21  
 Cressy Andrew K. trav. salesman (New-  
 buryport), h. 28 Broadway  
 Anna C. widow of Andrew E. h. 28  
 Broadway  
 Charles, h. 24 Abbott  
 Charles H. h. 24 Abbott  
 Everett L. student, b. 24 Abbott  
 Everett T. shoe skiver, h. 195 Elliott  
 George S. baker, b. 109 Elliott  
 Lizzie F. Miss, b. 28 Broadway  
 Sarah E. Miss, b. 28 Broadway  
 William A. farmer, h. 12 Cressy  
 William A. jr. milk dealer, 12 Cressy,  
 h. do. [Monument sq.  
 William A. 3d, salesman (Lynn), h. 2  
 see Cressey and Cressy  
 Cresoe George H. laborer, h. 125 Water  
 Cressey Frederick I. shoe cutter, h. 353  
 Cabot [Wallis  
 Cressy Abbie A. Miss, seamstress, b. 30  
 Alice F. widow of William A. h. 2  
 Judson  
 Benjamin F. shoe laster, h. 380 Cabot  
 Benjamin F. jr. foreman, 63 Federal,  
 h. 228 Rantoul  
 Bessie D. Miss, stenographer (Bos-  
 ton), b. 109 Elliott  
 Elizabeth Miss, h. 30 Bow  
 Frederick A. storekeeper, B. & M.  
 R. R. h. 16 Chase  
**CRESSY FREDERICK O.** milk dealer,  
 20 Beckford, h. do. See page 747  
 Freeborn W. mayor, city hall; also,  
 (Lee & Cressy), 232 Cabot, h.  
 8 Federal  
 George H. farmer, h. 109 Elliott  
 John B. h. 282 Cabot  
 Joseph F. flagman, B. & M. R. R. b.  
 Hotel Walter  
 Joseph H. section foreman, B. & M.  
 R. R. h. 13 Phillips ct.  
 Lewis W. foreman, Bev. Times, h.  
 18 Home  
 Lulu W. Miss. compositor, Bev.  
 Times, b. 38 Bartlett  
 Mabel A. Miss, lining maker, b.  
 109 Elliott  
 Maria J. Miss, forewoman, J. H.  
 Baker & Co.'s, b. 109 Elliott  
 Olive H. Miss, h. 30 Bow  
 see Cressy and Cressey  
 Critchett Charles E. shoemaker, b. 20  
 Elliott [liott  
 Charles H. master mariner, h. 20 El-  
 Jennie A. Miss, b. 20 Elliott

**Our Three Specialties**

PRECISION  
 PROMPTNESS  
 POLITENESS

**Green's Cut Rate  
 Drug Store,  
 BEVERLY, MASS.**

# BEVERLY STEAM LAUNDRY

No. 1 Rantoul Street. Goods called  
for in Beverly, Salem, Peabody  
and Danvers FREE OF CHARGE

570 CRITTENDEN. [Beverly.] CUNNINGHAM.

Crittenden Alice G. Miss, rem. to Sherburne Falls  
Lottie R. Miss, music teacher, 74 Dane, b. do.  
Crockett James F. farmer, h. 73 Conant  
Crombie Andrew, carpenter, h. 68 Cabot  
Andrew E. rem. to Baltimore, Md.  
Benjamin H. rem. to Lynn  
Reuben H. shoe cutter, b. 68 Cabot  
William M. rem. to Newburyport  
Cronin Cornelius J. fireman, Bev. gas works, h. 9 So. Hardy  
Daniel, laborer, b. 9 So. Hardy  
Michael, section foreman, B. & M. R. R. h. 3 So. Hardy  
Crook Nellie L. Miss, box maker, rms. 54 1-2 Rantoul  
Crosby Abram L. (A. L. Crosby & Co.), 4 1-2 Arthur, h. 15 Mulberry  
**CROSBY A. L. & CO.** (Abram L. and Norman E. Crosby and Perez M. Brooks), painters and paper hangers, 4 1-2 Arthur. *See page 738*  
Bernice C. shoemaker, b. 18 Judson  
**CROSBY FORMAN A.** mason and contractor, 16 Judson, h. 7 do. *See page 724*  
Gilbert R. mason, h. 18 Judson  
Lena A. Miss, b. 32 Broadway  
Lewis A. (Crosby & Cann), 31 Prospect, h. do.  
Norman E. (A. L. Crosby & Co.) 4½ Arthur, h. 22 Judson  
Ormond S. carpenter, h. 235 Cabot  
Wallace A. shoemaker, b. 18 Judson  
**CROSBY & CANN** (Lewis A. Crosby and George L. Cann), masons and contractors, 31 Prospect. *See page 724*  
Croscup Charles P. carpenter, b. 14 Mulberry  
William H. carpenter, h. 14 Mulberry  
Crosfield Martha L. widow of William D. h. 14 Chapman [Cross's, Hale  
Cross Francis W. plumber, b. Mrs. N. J. George E. carpenter, h. 156 Hale  
Hannah A. Miss, h. Hale n. Manchester line  
John H. h. 43 Washington  
Nancy J. widow of Philip E. h. Hale next Catholic church [ington  
Samuel S. shoe cutter, b. 43 Wash-William L. shoe laster, h. 140 Rantoul  
Crowe Albert E. clerk (Salem), b. 25 River  
Annie T. Miss, shoe finisher, b. 25 River  
Edward, carpenter, b. 25 River  
Frank A. rem. to Salem  
Margaret A. Mrs. tailoress, b. 25 River  
Crowell Andrew J. carpenter, h. 26 Hart  
David & Son (Francis J. Crowell and David F. Crowell), merchants, 6 Lothrop  
David F. (David Crowell & Son), 6 Lothrop, h. do.  
Edward A. laborer, h. 14 Elliott

Crowell Emma W. Miss, shoestitcher, b. 26 Hart [Lothrop, h. do.  
Francis J. (David Crowell & Son), 6  
Frank A. shoecutter, h. 147 Lothrop  
Jessie T. Miss, clerk (Salem), b. 6 Lothrop  
Walter N. student, b. 6 Lothrop  
**CROWELL WILLIAM B. JR.** wheelwright and carriage builder, 316 Cabot, h. 24 Charnock. *See page 715*  
Crowley Alexander, laborer, h. 8 Dane  
Annie J. Miss, lining maker, h. 10 Rantoul [Bartlett  
Catherine, widow of John M. h. 47  
Charles R. shoe cutter, b. 14 Bisson  
Cornelius, laborer, b. D. Linehan's, Hale  
Daniel, rem. to Ipswich  
Hannah J. Miss, b. 14 Bisson  
James J. stone mason, b. 12 Charnock  
John M. died Aug. 10, 1896  
John S. insurance solicitor, b. 14 Bisson  
Joseph M. morocco shaver, h. 14 Bisson [Pond  
Mary E. Miss, shoe stitcher, b. 36  
Mary E. Miss, shoe worker, h. 10 Rantoul  
Michael R. shoe cutter, b. 14 Bisson  
Patrick, laborer, b. 194 Rantoul  
Crowther James, machinist, rms. 34 Pleasant  
**CULBERT JAMES A.** harnesses, trunks and leather goods, Hale n. High, h. at Manchester. *See page 734*  
Cullen Ellen F. widow of William A. h. 35 Wallis [len's  
Maybell Miss, b. Mrs. Mary E. Cul-  
Mary E. Mrs. watcher of the sick, h. Hart byd. Greenwood ave.  
Stephen E. driver, Bev. fire dept. h. 12 Hale [Pickett ct.  
William T. mason, h. off Hale n.  
Cullivan John (J. Cullivan & Son), 28 Cabot, h. do.  
J. & Son (John and William J.), groceries and provisions, 28 Cabot  
Mary J. Miss, clerk, 28 Cabot, b. do.  
Susie T. Miss, clerk, 28 Cabot, b. do.  
William J. (J. Cullivan & Son), 28 Cabot, b. do.  
Cummings Charles H. rem. to Lowell  
Maude F. Miss, teacher, Farms school, b. 33 Pond  
Thomas, coachman, C. W. Loring's, off Hale. b. do. [Arthur  
Cunningham Charles C. shoemaker, h. 5  
Dennis, laborer, b. D. Linehan's, Hale  
Esther L. Mrs. dressmaker, 5 Arthur, h. do. [Broadway  
Everall Miss, shoe worker, rms. 34  
Gilbert, laborer, b. 266 Dodge  
Howard, market gardener, 318 Dodge, b. do.  
James F. laborer, h. 3 Cabot

## Sheet Music and Instruction Books

at LEFAVOUR'S MUSIC  
...STORE...  
182 Essex Street, Salem.

**CARL E. KLINK, ICE CREAM, SHERBETS AND 143 Cabot Street,  
FROZEN PUDDING delivered free BEVERLY.**

CUNNINGHAM.

[Beverly.]

DAVIS.

571

Cunningham John F. shoe cutter, h. 15 School [b. do.]  
Lillian M. Miss, nurse, Bev. hospital, Richard, city laborer, h. 52 Water Stanley, agent (31 State, Boston), h. 50 Ober  
Thomas, laborer, h. 318 Dodge William H. laborer, b. 318 Dodge  
Curran Francis J. pastor, Star of the Sea church, h. 253 Cabot [Hale  
John, laborer, b. Lawrence Watson's, Lucy E. Mrs. shoe stitcher, b. 185 Rantoul [Cabot  
Margaret A. Miss, housekeeper at 509  
Curry Ann B. widow of Robert R. died May 28, 1895  
Currie Hiram N. carpenter, b. 58 Pleasant John R. rem. to Nova Scotia  
Lorren C. carpenter and builder, 26 W. Dane, h. do.  
Currier Andrew, laborer, rms. 42 Water Charles O. driver, 82 River, h. 63 Bridge  
Jeremiah F. salesman, 82 River, h. 8 John, shoemaker, b. 430 Essex  
Ora B. shoe laster, h. 29 Pond  
Ora B. jr. clerk (Boston), b. 29 Pond Samuel F. shoemaker, h. Hart n. Preston pl.  
Curry Mary, widow of Thomas, b. Hale c. Pickett ct. [Hemlock  
Curtis Allen (Boston), s. r. off Valley n. Arthur W. (Curtis & Lefavour), 1 Park, h. 10 Federal [h. do.  
Clarence W. milk dealer, 194 Rantoul, Ella R. Miss, clerk, 155 Cabot, b. 10 Federal [ave.  
Fred L. upholsterer, rms. 25 Railroad John S. (Boston), s. r. Hale n. Juniper John W. h. 16 Beckford [Juniper Hall, physician (Boston), s. r. Hale n. Newton E. machinist, h. 6 Fillmore & Lefavour (Arthur W. Curtis and Charles P. Lefavour), shoe manufacturers, 1 Park  
Cushing Alice A. Miss, s. r. end of Prince John P. s. r. end of Prince  
John W. clerk, 89 Cabot, h. 18 Roundy Susan B. widow of John G. s. r. end of Prince  
Cushman Elizabeth F. widow of John R. button hole operator, b. 65 Cabot  
Cutler Elbridge G. (Boston), s. r. Hart n. P. C  
Cutter Rebeckah O. widow of Samuel, h. 100 Corning  
Samuel, shoe cutter, b. 100 Corning  
Cutts Winfield S. rem. to Boston  
Cyr Lorenzo, rem. to Haverhill  
DAILEY FRANK P. insurance solicitor, h. 176 Cabot  
Harry F. brakeman, b. 176 Cabot  
Dale John W. rem. to Danvers  
Daley Dennis, city laborer, h. 191 Rantoul  
Dennis P. city laborer, h. 8 Congress

Daley Elizabeth A. Miss, shoe stitcher, b. 191 Rantoul [9 So. Hardy  
John J. fireman, Bev. Gas Works, h. Julia M. Miss, stitcher, b. 191 Rantoul  
Margaret A. Miss, compositor (Salem), b. 191 Rantoul [toul  
Nellie M. Miss, stitcher, b. 191 Rantoul  
Patrick A. asst. supt. water works, h. 12 Charnock [nock  
Patrick J. city laborer, h. 18 Char- Dalton Charles E. shoemaker, h. 59 Essex  
Charles H. (Boston), s. r. off Hale n. Beach  
Daly John, laborer, b. 13 School  
Dame George W. laster, h. 115 Bridge  
Danforth Edward F. (E. F. Danforth & Son), 179 Dodge, h. do.  
E. F. & Son (Edward F. and Francis E.) carpenters and builders, 179 Dodge  
Flora L. Miss, teacher, b. 179 Dodge  
Francis E. (E. F. Danforth & Son), 179 Dodge, h. 7 Budleigh ave.  
Joseph H. shoemaker, h. Walnut ave. n. Brimble ave.  
William H. farmer, b. 179 Dodge  
Daniels Charles L. clerk, 138 Cabot, b. 34 Pond [lem), h. 34 Pond  
George A. insurance (237 Essex, Sa- John, propr. Central Market, Hale n. West, h. Hale n. Everett  
Leonard M. shoemaker, b. 11 Winter Martha Z. widow of George, h. 11 Winter  
Walter M. clerk, b. 34 Pond  
Darling Charles L. died April 27, 1896  
Frances E. Miss, clerk, 137 Cabot, b. 151 1-2 Rantoul  
Georgeanna, widow of Charles L. h. 151 1-2 Rantoul [do.  
William E. clerk, 174 Rantoul, b. 151 1/2  
Davenport Arthur H. clerk, 174 Rantoul, h. 174 1-2 do.  
Elmer W. shoe laster, h. 29 Bartlett  
George K. shoe manufr. (287 Devon- shire, Boston), h. 9 Abbott  
Jabez K. (J. K. Davenport & Son), 174 Rantoul, h. 19 Railroad ave.  
J. K. & Son (Jabez K. and William W.), groceries and provisions, 174 Rantoul  
**D**AVENPORT MELVIN E. (D. D. S.), dentist, 156 Cabot, rooms 1 and 4. h. 65 do. Office hours 8.30 A. M. to 12 M. 1.30 to 5 P. M.  
M. Etta Miss, teacher, Bev. Farms school, b. 27 Home  
William W. (J. K. Davenport & Son), 174 Rantoul, h. 549 Cabot  
Davey John F. manager, Davey Pegging Machine Co. (105 Bedford, Boston), h. 25 Lothrop [Arthur  
Davidson Alice Miss, shoe worker, b. 12  
**D**AVIS ADDISON (Beverly Farms and Pride's Crossing Ice Co.), Pres- ton pl. n. Hart, h. do. See page 732

We will save you 50 per cent. on your Prescriptions if you will bring them to us. Only Registered Men employed

**GREEN, THE DRUGGIST**  
BEVERLY

# The Beverly Steam Laundry PUTS NEW NECK BANDS ON SHIRTS

for 10 cents which make old ones as good as new.

572

DAVIS.

[Beverly.]

DENNEN.

Davis Alice M. Miss, clerk, 47 Pond, b. 182 Rantoul  
 Alverretta L. Mrs. boarding house, 157 Cabot, h. do. ave.  
 Ann, widow of Francis, h. 6 Linden  
 Annie Miss, milliner, 5 Porter, b. do.  
 Benjamin A. shoe sewer, rms. 15 Fayette  
 Benjamin M. conductor, h. 45 Cabot  
 Carrie F. Miss, shoe stitcher, b. 6 Elliott  
 Charles A. fisherman, b. 128 Water  
 Charles D. fisherman, h. 128 Water  
 Charles F. bookkeeper (B. & M. R. Boston), h. 63 Lovett  
 Charles S. laborer, b. 7 Heather  
 Charles W. carpenter, h. 6 Elliott  
 Clara N. widow of Thomas D. h. 15 W. Dane  
 Edward laborer, b. 7 Heather  
 Edward F. deceased. [Hale  
 Elizabeth L. widow of John W. h. 8  
 Elizabeth W. widow of James P. h. 5 Porter [do.  
 Ellen F. Miss, dressmaker, 8 Hale, b.  
 Ephraim M. rem. to Salem  
 Eva A. Miss, teacher, High school, b. 57 Lovett  
 Everett F. shoemaker, b. 7 Heather  
 Francis, morocco shaver, b. 6 Linden ave. [Cabot  
 Frank E. foreman, 53 Rantoul, b. 157  
 George H. shoe laster, b. 6 Elliott  
 George P. rem. to Hampden, Mass.  
 George W. heel cutter, h. 15 Chapman  
 G. Fred, shoe cutter, b. 157 Cabot  
 James P. rem. to Essex  
 John, 7 Heather, died April 22, 1896  
 John jr. deceased. [ave.  
 John A. carpenter, h. 18 Highland  
 John E. shoe cutter, h. 33 Bow  
 John J. boxmaker, b. 6 Linden ave.  
 Joseph G. shoecutter, b. 45 Cabot  
 Joshua W. b. 63 Lovett  
 Joy N. shoemaker, b. 7 Heather  
 Kate F. Miss, teacher, b. 63 Lovett  
 Kingsbury H. driver, 1 Rantoul, b. 63 Lovett  
 Lucilla C. widow of Henry F. seamstress, h. 23 Thorndike  
 Luella A. Miss, shoe stitcher, rms. 123 Cabot  
 Martha W. Miss, stenographer (Boston), b. 10 Quincy park  
 Mary E. Miss, b. 6 Linden ave.  
 Milton H. shoe cutter, h. 572 Essex  
 Minerva S. widow of Horace H. h. 182 Rantoul [Dane  
 Nettie P. Miss, seamstress, b. 15 West  
 Otis N. gardener, h. 23 Everett  
 Parker S. edgsetter, h. 215 Elliott  
 Pearl D. Miss, stenographer (105 Summer, Boston), b. 63 Lovett [er  
 Rebecca, widow of John, h. 7 Heath  
 Sarah E. Miss, dressmaker, 8 Hale, b. do.  
 Sarah E. Miss, boxmaker, b. 45 Cabot

Davis Sarah M. widow of John, b. 45 Cabot  
 Spurgeon, shoe finisher, b. 45 Cabot  
 Thirza A. widow of Ira, h. Preston pl. n. Hart  
 Thomas D. died Dec. 12, 1895  
 Timothy, shoemaker, h. 36 Wellman  
 William C. musician, rms 1 Dane  
 William F. died Aug. 27, 1895  
 William J. shoe repairer, 130 Cabot, h. 157 do. [41 Chase  
 William T. apprentice carpenter, b. Dawson Joseph Rev. rem. to Baltimore, Md. [122 Stanley  
 Day Abbie A. widow of Benjamin H. b. Ada L. Miss, milliner (Salem), b. Valley n. Hale [Manchester line  
 Albert E. laborer, h. Preston pl next  
 Charles H. mason, h. Oak n. Vine ct.  
 Dudley D. shoemaker, b. 797 Cabot  
 Eben (Hardy & Day), 2 High, h. Valley n. Hale  
 Eben F. apprentice, b. Valley n. Hale  
 Edward, horse shoer, 20 West, h. at Boston  
 George W. H. b. 136 Park  
 J. Edward, laborer, b. 136 Park  
 Sophronia A. widow of Samuel, h. 797 Cabot  
 S. Arthur, rem. to Wenham  
 William P. painter, h. Hart beyond Greenwood ave.  
 Dean Charles H. shoe cutter, h. 39 Bow  
 Ella B. Mrs. dressmaker, h. 39 Bow  
 Dearborn John H. physician, 216 Cabot, room 4, h. 38 Colon  
 Decker Charles, boxmaker, b. 19 Central  
 De Cost Edward, painter, h. Hart byd. Greenwood ave. [9 Wellman  
 Deering Edmund B. morocco dresser, h. John T. morocco dresser, b. 9 Wellman  
 De Foe C. Fred, sexton, First Bap. church; also, gardener, 7 Jackson, h. do.  
 Fred A. machinist, b. 7 Jackson  
 Deland Laurenza, widow of Henry, b. 22 Myrtle [Rantoul, h. 3 Hardy  
 Delaney James P. foreman packer, 61 Mary, widow of James, b. 7 Hardy  
 Michael, shoemaker, b. 4 Prospect  
 Patrick, laborer, h. 4 Prospect [son  
 Thomas F. clerk, 188 Cabot, h. 4 Jud-  
 DeLara E. Francis, rem. to Boston  
 Henry, Goodyear stitcher, h. 23 Elliott [Dane  
 Sarah E. widow of Etienne F. h. 6  
 DeLong Avard L. driver, 58 River, b. 31 Home [4 Laurel  
 DeLory Wilbur, foreman, rear 5 Hale, h.  
 Dempsey George W. motorman, h. 90 Hale  
 J. Edward, laundryman, b. 5 Orchard  
 Timothy, laborer, b. 3 Cabot  
 Dennehy Dennis T. teamster, h. 6 Congress ct.  
 Dennen Emma F. Miss, forewoman, b. 74 Dodge

FOR A PIANO GO TO LEFAVOUR'S 182 ESSEX ST., SALEM, MASS.

# Brown Bread and Beans

Every  
Saturday  
at....

**CARL E. KLINK'S**  
143 CABOT STREET,  
BEVERLY.

DENNETT.

[Beverly.]

DODD.

573

Dennett Lizzie J. widow of William H. h. 16 Franklin pl.

Joseph G. died Oct. 29, 1896

Mark, died Feb. 7, 1895

William H. died March 24, 1896

Denning Anna H. Mrs. b. 15 Lothrop

Dennis Anna S. widow of John J. b. 26 Prospect

Austin G. rem. to Sandusky, O.

Charles F. boxmaker, h. 7 Briscoe

**DENNIS CHARLES S.** magnetic physician (81 Washington, room 5, Salem), h. 26 Prospect. *See page 1260*

Edgar H. shoe cutter, b. 17 Home

Francis A. machinist, h. 15 Congress

Frank A. shoe channeller h. 17 Home

Henrietta, widow of Richard C. h. 31 Federal

James, laborer, h. 19 Charnock

John H. shoecutter, h. 17 Home

John J. died Feb. 26, 1897

John J. 2d, shoe manufr. 77 Bisson, h. 79 do.

Joseph A. foreman cutter, 40 Rantoul. h. 10 Judson

Lillian P. Mrs. bookkeeper (Salem), h. 7 Briscoe [Rogers', off Hale

Lizzie Miss, housekeeper at Mrs. L. DeNormandie Joseph, machinist, rms. 22 Fayette [Cliff

D'Entremont Fred O. job printer, b. 2 Prince W. engineer, h. 2 Cliff

Derby Charles A. foreman mason, B. & M. R. R. h. 16 Franklin pl.

Charles B. (C. B. Derby & Co.) 72½ Railroad ave, h. 8 Mason

**DERBY C. B. & CO.** (Charles B. Derby), masons and slaters, 72½ Railroad ave. *See page 725* [Pleasant

Deschamps Benjamin S. mason, h. 21

**DESMOND JEREMIAH F.** propr. Murphy Livery, Hack and Boarding Stable, rear 58 Pleasant, h. do. *See page 713*

Timothy J. shoemaker, h. 10 Rantoul

DeSousa Emma G. Miss, type-writer, (Boston), b. 11 Bow [h. 11 Bow

Francisco A. order clerk, 40 Rantoul,

Manuel I. hairdresser, 155 Cabot,

room 4, h. 11 Bow

Deveau George L. laborer, b. 298 Dodge

Deveraux Kearn, shoemaker, b. 55 Cabot

Devine Thomas H. heel manfr. r. 61

Park, h. 61 do.

Dexter Arthur D. (Boston), s. r. "Ober-

land" off Hale n. Witch lane

Fred T. rem. to Minneapolis, Minn.

F. Gordon (Boston), s. r. off Hale n.

Catholic church [Common

George (Boston), s. r. off Thissell n.

Hattie S. Mrs. (Lombard & Brown),

207 Cabot, h. at Minneapolis,

Minn.

John C. carpenter, h. 21 Mulberry

Philip (Boston), s. r. 2 Prince

Dexter Ralph M. foreman, 58 River, h. 17 Central

**DEXTER SAMUEL R.** carpenter and builder, also, sawing and planing, 125 Park, h. 18 Summer. *See page 730*

Dickey Sumner M. ice teamster, b. 22 Enon [1895

Dickinson Charles H. M. died Mch. 4, Mary E. widow of Charles H. M. b. 109 Dodge

Diggins Arthur, mariner, h. 9 Hardy

Arthur A. teamster, h. 7 Swan ave. Margaret, widow of T. William, h. 243 Cabot

Robert, h. 15 Wallis

Stephen, deceased

Susan R. Miss, h. 1 Phillips ct. T. William, died Feb. 8, 1897

Dike Sarah M. Miss, dressmaker, 41 Washington, h. do.

William, cabinet maker, b. 2 Bartlett

Dinsmore Emma S. Miss, b. 346 Cabot

Johiel M. (Dinsmore & Miller), 53 1-2 Bow, h. at Jamaica Plain

**DINSMORE & MILLER** (Johiel M. Dinsmore and Osmond B. Miller), propr. Beverly City Bowling Alleys, 53 1-2 Bow c. Rantoul. *See page 745*

**DIRIGO CREAMERY** (David W. Duncan, Justin H. Duncan, Edward T. Smith and Albert J. Garland), cream and milk dealers, and butter and ice cream manufrs. Park n. Riverside; retail store and bakery, 255 Cabot. *See page 745*

Dix Thomas M. carpenter, h. Hale n. P. C. station

Dixon Clara R. Miss, b. 261 Cabot

E. May Miss, shoestitcher, h. 24 Myrtle [Cabot

Fannie W. widow of Isaiah, h. 261

Fred A. stone cutter, h. 182 Rantoul

Walter L. (Smith & Dixon), 61 Pleasant, h. 24 Myrtle

Doane Albert, carpenter, h. 5 Mechanic

Charles H. machine operator, b. 9

Lothrop

Hiram, h. r. 39 Stone

John O. leather worker, b. 9 Lothrop

Melissa H. widow of Obed E. seam-

stress, b. 34 1-2 Bartlett [ette

Dobbins Thomas, shoe laster, b. 21 Fay-

Doble Clara L. Mrs. (Morrow & Doble),

192 Cabot, h. 20 Dane

Phineas K. (Morrow & Doble), 192

Cabot, h. 20 Dane [Willow

Dockham Charles H. shoecutter, h. 4

Thomas J. laborer, h. Hale byd. West

Dodd Charles H. clerk, 309 Cabot, b. 27

Ocean

Edmund G. shoe cutter, h. 7 Corning

Jacob M. shoe laster, h. 27 Ocean

Jennie H. Miss, boxmaker, b. 27

Ocean

**PURE CANDIES**

from 10c to \$1.00 a  
lb. Save 50 per cent  
on confectionery  
by buying of

**GREEN, THE DRUGGIST**  
— BEVERLY —

# At the Beverly Steam Laundry

Damaged or Lost Articles are made good at once; this and GOOD WORK places us in FRONT.

574

DODD.

[Beverly.]

DOUCETT.

Dodd Moses W. shoemaker, b. 16 Bridge  
 Nellie L. Miss, b. 27 Ocean [Ocean  
 Susie S. Miss, shoe packer, b. 27  
 William L. foreman, 59 Park, b. 27  
 Ocean [Atlantic ave.  
 Dodge Abbie M. widow of Aaron, b. 11  
 Abraham, died Sept. 2, 1895  
 Albert (A. Dodge & Son), 70 Park, h.  
 at Gloucester  
 Albert W. carpenter, h. 40 Chase  
 Alice M. Miss, b. 3 Thorndike  
 Alna H. farmer, h. 132 Conant  
 Amy J. Miss, clerk, 60 Lovett, b. 6  
 School  
 Andrew, farmer, h. 200 Dodge  
 Andrew 2d shoemaker, h. 24 Federal  
 Annie E. Miss, b. 16 Fayette  
 Arthur W. 3 Munroe, rem. to Danvers  
 A. & Son (Albert and Chester P.  
 Dodge), flour and grain, 70 Park  
 Benjamin B. carpenter, h. 388 Cabot  
**DODGE BENJAMIN F.** house and sign  
 painter and paper hanger, rear  
 299 Cabot, h. 299 do. See page 738  
 Calvin B. shoemaker h. 9 West Dane  
 Caroline S. widow of Daniel P. died  
 Aug. 22, 1896  
 Charles F. mason, h. 6 School  
**DODGE CHARLES H.** hackman, 3  
 School, and Beverly R. R. sta-  
 tion, h. 25 Wallis. See page 749  
 Charles L. general agent, Mass. Mut-  
 ual Life Ins. Co. h. 41 Washing-  
 ton [h. 76 Cabot  
 Charlotte P. widow of J. Stanwood,  
 Chester P. (A. Dodge & Son), 70 Park,  
 rms. 12 Highland ave.  
 Clarence L. heel burnisher, h. 20  
 Madison ave. [ter  
 Edward E. shoemaker, b. Hotel Wal-  
 Frances L. widow of Roger E. h. 66  
 Dane  
 Frank W. shoemaker, h. 10 W. Dane  
 Fred C. clerk (Boston), h. 36 Federal  
 Frederick A. market gardener, 203  
 Dodge, h. do. [22 Prospect  
 Frederick N. foreman (Lynn), h.  
 George A. clerk, Hotel Walter, b. do.  
 Georgianna Miss, b. 26 Judson  
 Harriet N. widow of Uziel, h. 138  
 Conant  
 Henry E. gardener, h. 26 Judson  
 Henry E. 2nd, farmer, b. Elmwood  
 ave.  
 Horace W. died Jan. 3, 1897  
 Ida M. Miss, bookkeeper (Peabody),  
 b. 6 School  
 Isaiah H. died Jan. 1, 1897  
 Israel W. salesman (Boston), h. 11  
 Atlantic ave.  
 James A. b. 76 Cabot  
 Jennie P. Miss, asst. public library,  
 b. 41 Washington  
 Jesse F. milk dealer, 400 Cabot, h. do.  
 John P. laborer, h. 1 Knowlton  
 Jonathan, h. Elmwood ave.

Dodge Joshua S. farmer, h. 400 Cabot  
 J. Clifford (J. H. Baker & Co.), 39  
 Park, h. 6 Summer  
 LaForest C. farmer, h. 506 Cabot  
 Leonard, shoemaker, h. 20 Mulberry  
 Levi W. market gardener, 555 Cabot,  
 h. do. [26 Judson  
 Lillian F. Miss, clerk, 149 Cabot, b.  
 Lizzie A. Miss, shoe stitcher, h. 24  
 Federal [Cabot  
 Louis L. draughtsman (Lynn), h. 31½  
 Lucius B. h. 282 Cabot  
 Martha C. Miss, b. 346 Dodge  
 Martha S. widow of Horace W. h. 346  
 Dodge [School  
 Mary E. Miss, shoe stitcher, b. 6  
 Matilda, widow of Levi, b. 555 Cabot  
 Nellie L. Miss, clerk, 38 Lovett, b. 41  
 Washington  
 Nellie P. Miss, died Mch. 21, 1897  
 Susan J. Miss, h. 24 Federal  
 S. Belle Miss, b. 200 Dodge  
 Walter F. farmer and agent Mass.  
 Ploughman, b. 200 Dodge  
 William A. rem. to Salem [pl.  
 Doherty William S. laborer, h. 12 Lovett  
 Dolan John J. rem. to Salem  
 Dolliver Whitfield F. fireman, association  
 factories, h. 20 Porter  
**DOLLOFF ALBERT S.** physician and  
 surgeon, Valley n. Hemlock, h.  
 do. Office hours until 9 A. M. and  
 12.30 to 1.30 P. M.  
 Donahue Thomas, died Aug. 29, 1895  
 Donlan James, rem. to Nova Scotia  
 John, stone mason, h. 8 Prospect  
 Thomas, laborer, b. 8 Prospect  
 Donnell Eben C. rem. to Somerville  
 Donnelly John E. telephone inspector, b.  
 Hotel Trafton  
 Donohue Bridget, widow of Thomas,  
 washerwoman, h. 18 Stone  
 Donovan Albert B. hairdresser, h. 142  
 Lothrop  
 Daniel, shoemaker, b. 41 Bow  
 Eugene J. conductor, L. & B. R. R.  
 h. 24 Rantoul  
 Jeremiah, city laborer, b. 24 Ran-  
 toul  
 John J. rem. to Peabody  
 Peter, gardener, h. High n. Haskell  
 Dooling Andrew J. shoemaker, b. rear  
 31 Cabot  
 Daniel, laborer, h. 24 Wellman  
 James H. painter, b. 58 Pleasant  
 John, laborer, h. rear 31 Cabot  
 Joseph J. shoemaker, b. r. 31 Cabot  
 Peter J. shoemaker, h. 7 Porter  
 Xavier F. shoemaker, h. 6 Front  
 Doran John F. laborer, h. 18 Knowlton  
 Dorney John, plumber, b. 9 Union  
 Dorothy Elias H. laborer, h. 252 Essex  
 Doty Ernest F. farm hand, b. J. W. Brad-  
 street's, Elmwood ave.  
 Doucett Annie L. Miss, shoe vamp, b.  
 43 Cabot

## MUSIC BOXES

LARGE STOCK CONSTANTLY ON HAND AT  
 LOWEST NEW YORK PRICES.  
 W. J. LEFAVOUR, 182 Essex Street, Salem.

**CARL E. KLINK,** Delicious Cream Bread and Rolls 143 CABOT ST.  
fresh every afternoon at... BEVERLY.

DOUGLASS.

[Beverly.]

DURLING.

575

Douglass Betsey, widow of Hugh, b. 14 Butman  
Frank P. pres. Babb, William Douglass Co. 47 Park, h. at Worcester  
Otis N. laborer, b. 252 Rantoul  
Dow Alexander, gardener, b. 6 Hart  
Charles F. shoecutter, h. 12 Enon  
Charles H. rem. to Salem  
Charles S. shoemaker, h. 8 Summer  
Duncan, machinist, h. 9 Phillips ct.  
Forest A. shoemaker, h. 14 Chapman  
**D**OW JAMES B. propr. Sunnyside Greenhouse; and Beverly Farms Coal Co. Hale n. Everett, h. near do. See page 736  
James E. rem. to Salem  
John E. Hale st. died Dec. 16, 1895  
John E. rem. to Lynn [tle  
Joseph A. foreman, 65 Bow, h. 4 Myr-  
Simon H. shoe stitchee, h. 14 Stone  
Thomas W. lather, h. 18 Front  
Dowd Mary Mrs. summer boarding house, High n. Hale, h. do. [man  
Downey Robert. city laborer, h. 13 Well-  
Downing Annie, widow of Simon L. h. 38 Dane [Central ct.  
Helen W. widow of Charles A. h. 14  
Henry W. shoemaker, h. 132 Water  
Lillian W. Miss, teacher Bev. training school, b. 14 Central ct.  
Mary W. widow of John F. h. 132 Balch [ct. b. do.  
Susie E. Miss. dressmaker, 14 Central  
Downs Anna M. Miss, dressmaker, 29 Stone, b. do.  
Clarence, letter carrier, h. 29 Stone  
Laura A. widow of George, b. 29 Stone  
Mary D. Mrs. dressmaker, 16 Cox ct. b. do.  
Doyle Andrew J. rem. to Waverly  
Charlotte W. Miss, shoe stitchee, h. 37 Federal [h. 14 Stone  
Elizabeth A. widow of Abram T.  
John T. engineer, B. & M. R. R. h. 32 Bartlett  
Lucy A. Miss, copyist, 122 Cabot, room 5, h. 37 Federal  
Dresel Ellis L. (Boston), s. r. 28 Boyles  
Driscoll James, shoe laster, b. 4 Davis  
John E. laborer, h. 7 Monroe  
John J. rem. to Salem  
Michael A. rem. to East Boston  
Drislane William, laborer, b. D. Linehan's, Hale [Thorndike  
Driver Emma E. widow of David, h. 20  
Emma McC. Miss, teacher, Washington School, b. 20 Thorndike  
Samuel jr. carpenter, h. 5 Hale  
William McC. rem. to Lynn  
William R. treasurer, American Bell Telephone Co. (125 Milk, Boston), h. 30 Washington  
William R. jr. rem. to New York city  
Drivers' Union Ice Co. ice houses, Enon at Wenham lake  
Drown John G. died Mch. 22, 1896

DuBois Clara P. widow of George E. b. 131 Conant  
Dudley Charles F. blacksmith and horse shoer, 60 Dodge, h. at Wenham  
**D**UDLEY EDMUND B. dentist, 107 Cabot, h. do. See page 757  
E. Waldo, clerk, 24 1/2 Cabot, b. 107 do.  
**D**UDLEY JOHN F. boots, shoes, confectionery and variety store, 136 Dodge, h. 8 Lake View ave. See page 743 [h. 73 Bridge  
William W. foreman, 58 Railroad ave.  
Duff Ellen M. widow of James, b. 18 Charnock  
Duffy Patrick J. shoemaker, h. 96 Hale  
Dugan Charles H. engineer, b. 20 Summit ave. [ave.  
Cornelius, engineer, h. 20 Summit  
Cornelius jr. laborer, h. 12 Davis  
Dennis F. clerk, b. 150 Dodge  
Ellen M. B. Miss, b. 150 Dodge  
Henry J. proprietor Wayside Poultry Yards, 150 Dodge, b. do.  
John F. clerk (Salem), b. 150 Dodge  
John H. engineer, b. 20 Summit ave.  
Margaret, widow of Dennis, h. 150 Dodge [Summit ave.  
Margaret L. Miss shoe stitchee, b. 20  
Mary C. Miss, b. 20 Summit ave.  
Michael P. engineer, pumping station, Salem Water Works, h. 127 Dodge [ave.  
Thomas F. engineer, b. 20 Summit  
Timothy, stockfitter, b. 20 Summit ave.  
Duke John, laborer, h. 142 Rantoul  
Duley Lawrence, rem. to Danvers  
L. Gratton, foreman stitchee, 37 Park, b. Hotel Walter  
Dunbar Chester, rem. to Framingham  
George, rem. to Framingham  
**D**UNCAN DAVID W. (Dirigo Creamery), Park n. Riverside; also (Rantoul Hardware Co.), 138 1-2 Rantoul, h. 10 Chase [toul  
Edwin M. mgr. 231 Cabot, h. 210 Rantoul  
**D**UNCAN JUSTIN H. (Dirigo Creamery), Park n. Riverside; also, (Rantoul Hardware Co.), 138 1-2 Rantoul, h. 6 Chase [han's, Hale  
Dunlavy Patrick, laborer, b. D. Line-  
Dunn Andrew J. rem. to Hamilton  
Augustus B. laundryman, 62 Railroad ave. h. at Manchester  
Francis, farmer, h. 95 Hull [Back  
Dunphy Ann E. widow of James J. h. 6  
Annie T. Miss, shoepacker, b. 6 Back  
Bridget M. Miss, died July 31, 1896  
Jerome M. machinist, rms. 10 Pleasant  
William T. laborer, b. 6 Back  
Dupee William, coachman, h. 25 West.  
Durant Charles A. shoe burnisher, h. 13 Fayette  
Durkee Edward, laborer, b. Phillips ave.  
Lillian E. B. Miss, buttonhole operator, b. 20 Stone [Roundy  
Durling George E. driver, 70 Park, h. 21

**We are the only Cut Rate Drug Store east of Boston**

**GREEN, THE CUTTER**  
... BEVERLY, MASS. ...



We call for and return in 24 hours  
your Family Wash for 4 cents per  
pound which is about 12c per doz.

## BEVERLY STEAM LAUNDRY

576

DUSTIN.

[Beverly.]

ELLIOTT.

Dustin Charles W. rem. to Wenham  
Dutcher William W. laborer, h. 141 Park  
William W. jr. trimming cutter, b.  
141 Park

Dutra Theodore, rem. to Salem  
Dwyer John, blacksmith and horse shoer,  
Hale n. Cath. church, h. Hale  
opp. Pine Ridge ave.

**D**WYER PHILIP, custom tailor, 90  
Cabot, h. 24 Rantoul. *See page 703*  
Dyer Edwin L. clerk, International Fire  
Hose and Fire Mfg. Co. h. at  
Portland, Me.  
George S. machinist, b. 23 Fayette

EAGAN RICHARD E. driver, b. 8 Chase  
Early Charles H. painter, b. 16 Roundy  
William F. painter, h. 16 Roundy  
Eastern Elevator and Mills (A. Dodge &  
Son), proprs. 70 Park [berry  
Eastman George C. shoemaker, h. 13 Mul-  
William W. shoe trimmer, h. 43 Cabot  
Eaton Fred F. salesman (Lynn), h. 16  
Lenox [Lenox  
G. Forrest, packer, 65 Bow, b. 16  
Hannah T. widow of Moses, rem. to  
Reading  
John L. baggage master, Bev. Farms  
R. R. station, h. Oak n. Vine ct.  
J. Hovey, shoe trimmer, h. 16 Central  
ct.

Walter M. shoecutter, b. 16 Lenox  
Eddy William F. potter, h. 141 Park  
Edgerly Anna E. Miss, shoestitcher, b.  
132 Balch

Mary E. Miss, b. 9 Pond  
Edgett Carrie C. Miss, stenographer, 122  
Cabot, room 5, b. 329 do.  
Grace L. Miss, student, b. 329 Cabot  
Horace P. rem. to Boston  
Isaac H. clerk (State House, Boston),  
h. 329 Cabot

Ruth F. Miss, student, b. 329 Cabot  
Edmunds Kitty F. Miss (Newton), s. r.  
9 Marsh ave. [Chase  
Edwards Alwood B. shoemaker, h. 27  
Andrew S. city collector, h. 77 Lovett  
Anna G. Miss, dressmaker, 5 Roundy,  
h. do.

Benjamin I. laborer, b. 540 Essex  
Bertha N. Miss, b. 54 Dodge  
Charles W. coachman, b. 540 Essex  
Clara B. Mrs. shoestitcher, b. 27 Chase  
Clara L. widow of Ephraim A. died  
March 24, 1896

C. Sumner, shoemaker, b. 10 Myrtle  
Edwin A. carpenter, 48 Essex, b. 23  
Charnock

Ezra F. laborer, h. 135 Boyles  
Frank, farmer, h. 266 Dodge  
George H. market gardener, 320  
Dodge, h. do. [Prospect  
Henry W. engineer, 75 Park, h. 32  
Isabelle S. Miss, h. 262 Cabot  
Israel O. farmer, h. 54 Dodge [h. do.  
John F. market gardener, 540 Essex,

Edwards Justin M. produce dealer (sum-  
mer). Hale opp. Pine Ridge ave.  
and market gardener, 552 Essex,  
h. do.

Lewis C. shoemaker, h. 23 Charnock  
Sarah A. Miss, h. 80 Conant  
Stephen A. D. market gardener, 228  
Common, h. do. [Ober

Eldredge Albert F. clerk, 123 Hale, b. 4  
Amy A. Miss, bookkeeper, 53 Ran-  
toul, b. 20 Bow

Edward P. student, b. 50 Lothrop [Hale  
Issachar T. gardener, h. Valley n.  
I. Frank, gardener, b. Valley n. Hale  
James T. janitor, Beverly Cove  
school, h. 149 Hale

Joseph N. oiled clothing maker, h.  
334 Cabot [School

Lucy A. widow of Joseph A. b. 6  
Lucy T. Miss, b. Valley n. Hale

Mary J. widow of Benjamin W. h.  
20 Bow

Perley G. (Millett, Woodbury & Co.),  
61 Rantoul, h. 50 Lothrop

Stephen, flagman, Thissell st. cross-  
ing, h. Hale c. Thissell

West D. inspector (Boston custom  
house), h. 20 School

West D. jr. salesman (Boston), h. 29  
Washington

Willard P. student, b. 50 Lothrop  
Eldridge George O. coachman, h. 4 Ober

Henry A. painter, h. 6 Myrtle

**E**LDRIDGE JACOB P. painter and pa-  
per hanger, 172-A Rantoul, h. 37  
Chase. *See page 737*

Jessie M. Miss, bookkeeper, 172-A  
Rantoul, b. 37 Chase

Eliot Samuel (Boston) s. r. West n. Oak  
Ellenwood Louis, rem. to Reading

Ellingwood Ella T. Miss, tel. operator  
(Boston), b. 238 Cabot

Mellana A. Miss, h. 238 Cabot  
Elliott Abby M. Miss, shoe binder, b. 67  
Grover [Grover

Abigail S. widow of George, h. 67  
Carrie E. Mrs. b. 235 Hale

Charles, farmer, h. 78 Standley  
Charles H. laborer, h. 5 Hale

Charles R. shoemaker, h. 24 Bow  
Edward B. musician, b. 121 Water

George H. market gardener, 67 Gro-  
ver, h. do.

Hervey, carpenter, h. 14 Butman  
Hittie W. widow of Thomas, h. Val-  
ley n. Hemlock

Horace E. carpenter, h. 72 Standley

**E**LLIOTT ISRAEL M. milk dealer, 3  
Ober, h. do. *See page 747*

John G. shoemaker, b. 78 Standley  
John T. job wagon, 15 Hart, h. do.

John W. farmer, b. 460 Essex  
Mary C. widow of Israel, b. 3 Ober

Mary J. Mrs. dressmaker, 5 Hale,  
h. do. [Essex, h. do.

Stephen P. market gardener, 460

**Lefavour's Piano Polish, 35 cts.**

This polish we prepare for Pianos  
and warrant it to suit. Sold at  
**LEFAVOUR'S MUSIC STORE,**  
182 Essex Street, Salem.

**CARL E. KLINK, FANCY BAKER and 143 CABOT ST.  
CONFECTIONER... BEVERLY.**

ELLIOTT.	[Beverly.]	FIELD.	577
Elliott William E. driver, 15 Hart, h. 16 do.		Farnham Carrie E. Miss, teacher (Methuen), b. 15 Atlantic ave.	
Ellis Benjamin F. carpenter, b. 10 Winter		Charles H. civil engineer, b. 15 Atlantic ave.	
Clara A. widow of Charles, h. 392 Cabot		Walter, city marshal, office, City hall. h. 15 Atlantic ave.	
Ernest I. special police, h. 12 Essex		Farnsworth Emily E. widow of Albert, b. 9 Charnock [lem], b. 31 Ocean	
Joseph A. carpenter, h. 10 Winter		Farrin Hattie S. Miss, bookkeeper (Samuel Melvin D. carpenter, h. 31 Ocean)	
Lucy A. widow of Ira S. h. 16 School		M. Josephine, widow of J. Frank, h. 31 Ocean	
Merton E. machinist, rms. 20 Fayette		see Ferrin	
Samuel M. died Oct. 20, 1895		Fassett George E. (J. H. Baker & Co.), 39 Park, h. 5 Summer	
Elwell Ernest L. apothecary, 14 West, b. Emily A. Ober's, Oak		Fay Franklin B. (Boston), s. r. off West opp. Beach	
Newton W. photographer (154 Tremont, Boston), h. 354 Cabot		John, gardener, h. 28 West	
Sarah M. widow of Isaac N. b. 354 Cabot		Mary Miss, h. 11 Arthur	
Emerson Charles S. jr. rem. to Wakefield		Thomas O. carpenter, b. 11 Arthur	
Emery Jennie T. Miss, forewoman, Marsters & Walker, rms. 43 Lovett		William, painter, Park n. Riverside, h. at Salem [Hale]	
Emo Margaret, widow of Christopher, b. Hale cor. Pickett ct.		Feeney Andrew, laborer, b. D. Linehan's,	
Endicott Agnes W. Miss, b. 16 Broadway		Fegan Leverett, stockfitter, h. 15 Lovett	
Anna E. widow of Samuel A. h. 13 Bartlett [Broadway		Nellie A. Miss, forewoman, 38 Lovett, b. 15 do. [30 Home	
Arthur L. clerk (Boston), b. 16		Felch John H. clerk, rear 124 Rantoul, b. John W. shoemaker, h. 27 Pond	
George A. (Marshall & Moulton Express Co.), 4 Washington, b. 13 Bartlett		Joseph E. painter, h. 30 Home	
Mary E. Miss, b. 97 Rantoul		Fellows Byron W. machinist, rms. 96 Cabot	
Robert R. president Beverly Savings Bank, h. 16 Broadway		Fennell John J. apprentice, Beverly Citizen, b. 151 Lothrop	
William, h. 97 Rantoul [P. C.		Katie A. Miss, shoestitcher, b. 151 Lothrop [h. 151 Lothrop	
William jr. (Boston), s. r. off Hale n. William 3d (Boston), s. r. Neptune		Nora A. widow of John M. laundress,	
Ennes Sadie A. Miss, box maker, b. 5 Elm		Fenton Thomas, laborer, b. D. Linehan's, Hale	
<b>ENTERPRISE PRESS</b> , printing, binding, etc. 95 Cabot. See page 710		Ferguson Alfred, laborer, rms. 136 Cabot	
Erickson Gabriel J. fisherman, h. 16 Central ct.		Charles P. stock fitter, b. 69 Bisson	
Erwin Daniel, rem. to Gloucester		Clara H. Miss, clerk (Salem), b. 8 Colon	
Nellie G. Miss, rem. to New York city		Frank W. lather, b. 6 Cabot	
Estes Edward E. clerk, 199 Cabot, h. 31 do. [ave. n. Walnut ave.		Fred A. clerk (Salem), b. 69 Bisson	
Estey Joseph N. carpenter, h. Brimble		Jeremiah W. gardener, 69 Bisson, h. do. [Pleasant, h. at Salem	
Esty Waldo P. rem. to Hamilton		Nellie A. Mrs. shoe stitching, 55	
Eustis George P. (New York), s. r. Bay View ave.		Rufus P. asst. drawtender, B. & M. R. R. bridge, h. 6 Cabot	
Evans Charles F. rem. to Salem		Wesley B. painter, h. 8 Colon	
Robert D. (New York), s. r. off 55 Ober Burgess Pt.		William A. paper hanger, h. 49 Railroad ave.	
Eveleth Jonathan S. h. 324 Cabot		Fernald Cora M. Mrs. bookkeeper, 70 Park, h. 17 Judson [Judson	
FAIRBANKS CHARLES F. (Boston), s. r. off 29 Ober [258 Cabot		Nathaniel W. supt. (Salem), h. 17	
Fairbrother Lillie Miss, shoeworker, b. Mary F. Mrs. baker, 258 Cabot, h. do.		Ferrick William H. hairdresser, Odd Fellows blk. room 1, h. 79 Hale	
Fairfield Charles E. supt. J. Fairfield's, h. 9 Quincy park		Ferrin Frank F. clerk, h. 13 Atlantic ave.	
George A. fisherman, b. 36 Water		Laura E. Mrs. h. 7 Phillips ct.	
<b>FAIRFIELD JAMES</b> , propr. Independent Coal yard, 7 Water, h. at Salem. See page 754 [Cabot		see Farrin [son's, Hale	
Fall Mary E. widow of Sewall W. b. 688		Fiany Michael laborer, b. Lawrence Watfield Bridget Miss, boxmaker, b. 17 Wellman [Wellman	
<b>FALLON JOHN H.</b> shoe stock manufr. 85 Rantoul, h. at Peabody. See page 521		Catharine Miss, shoe folder, b. 17	
		Honora Miss, shoe folder, b. 17 Wellman	
		James, b. 170 Hale	

**Save** from 25 to 33 per cent. on all DRUG STORE GOODS by trading with.....

**GREEN, THE DRUGGIST**  
BEVERLY, MASS.

**IN 1885** The Beverly Steam Laundry *...Employed ONE hand. Good work*  
*.... and Fair Prices oblige us now to employ THIRTY-FIVE.*

578

FIELD.

[Beverly.]

FOSS.

Field James, tea pedler, b. 17 Wellman  
 John, laborer, h. 17 Wellman  
 Martin T. student, b. 17 Wellman  
 Mary Miss, boxmaker, b. 17 Wellman  
 Nellie Miss, shoe folder, b. 17 Wellman  
 [Cabot, b. 23 Bow  
 Ozro M. (Field & Kennedy), 194  
 P. A. & Co. rem. to Salem  
 & Kennedy (Ozro M. Field and Fred  
 J. Kennedy), clothing and gents'  
 furnishings, 194 Cabot  
 Fielder Angelina H. Miss, shoe packer,  
 b. 138 Lothrop [137 Lothrop  
 Annie L. Miss, button hole maker, b.  
 Charles, shoe channeller, h. 11 Home  
 Charlotte N. widow of John K. h. 137  
 Lothrop  
 Ella L. widow of James C. collector,  
 N. E. I. School, b. 5 Porter  
 George F. farmer, h. 373 Cabot  
 George W. mason, h. 373 Cabot  
 John K. died Sept. 20, 1894 [rop  
 John K. jr. shoemaker, h. 137 Loth-  
 Woodbury, shoe repairer, rear 134  
 Lothrop, h. 138 do.  
 Fields Frank J. hairdresser, b. 12 Davis  
 Finnegan James, coachman, 39 Hale, h.  
 43 do.  
 Patrick, coachman, h. Prince  
 Fish Stephen O. shoe laster, h. 39 School  
 Fisher Jennie Miss, cook, Selby House,  
 b. do.  
 John, h. 9 Woodberry  
 John L. conductor (West End R. R.  
 Boston), b. 9 Woodberry  
 John P. shoemaker, b. 145 Hale  
 Martha A. widow of Frederick B. h.  
 145 Hale [h. do.  
 Susan J. Miss, matron, Bev. hospital.  
 Fiske Albert R. shoe cutter, h. 16 Home  
 Mary E. widow of Charles, rms. 37  
 Federal  
 Warren B. farm help, b. 535 Cabot  
 Fitz Hannah F. widow of Joseph L. rem.  
 to Swampscott  
 Reginald H. physician (Boston), s. r.  
 Paine ave. [b. 40 Abbott  
 Fitzgibbon Catherine, widow of Patrick,  
 Philip, general foreman, T. Fitzgib-  
 bon's h. 70 Lovett  
**FITZGIBBON THOMAS**, stone contrac-  
 tor and concrete paver, 40 Abbott,  
 h. do. Quarry off 258 Essex. *See*  
*page 725*  
 Fitzgibbons James J. mason, h. 26 Stone  
 Flanders Cora M. Miss, shoe operative, b.  
 George Rowe's. Watch-Hill  
 George C. h. 25 Ocean  
 Irving, shoe laster, rms. 68 Cabot  
 Mary L. widow of Charles W. h. 22  
 Thorndike  
 Fleming Mary E. widow of Thomas,  
 boarding house, 135 Rantoul, h. do.  
 Flint Arthur L. shoemaker, b. 12 Arthur  
 Bessie B. Miss, shoe stitcher, b. 28  
 W. Dane

Flint Fred A. shoe cutter, b. 41 Bow  
 Frederick P. carriage painter, b. 183  
 Rantoul [Arthur  
 Katarina, widow of George A. h. 12  
 Lorena, widow of Manuel O. h. 28 W.  
 Dane  
 Thomas S. shoemaker, h. 183 Rantoul  
 Walter S. shoemaker, b. 12 Arthur  
 Floyd Harriet W. widow of George, h.  
 26 Wallis [Front, h. do.  
 Flynn Elizabeth Miss, variety store, 24  
 Francis J. lamplighter, b. 179 Hale  
 John C. lamplighter, h. 179 Hale  
 Thomas J. shoemaker, b. 84 Cabot  
 William F. clerk, Walker Bros. & Co.  
 h. at Boston [Hale  
 Fogg Charles W. plumber's helper, b. 348  
 George S. gardener, h. 348 Hale  
 G. Herbert, carpenter, b. 348 Hale  
 Samuel A. gardener, h. Thissell n.  
 Common [man  
 Foley Andrew J. shoemaker, b. 26 Well-  
 Catharine A. Miss, h. 26 Wellman  
 Cornelius F. shoemaker, b. 26 Well-  
 man  
 Dennis, laborer, b. 6 Wellman  
 Hugh J. brick layer, h. 28 Front [ct.  
 Jeremiah, stone mason, b. 6 Congress  
 John, engineer, Bev. Gas and Electric  
 Co. h. 14 Columbus ave.  
 John J. died Dec. 27, 1895  
 Julia Miss, shoe stitcher, b. 41 Front  
 Margaret Miss, shoestitcher, h. 41  
 Front [er. b. 4 Front  
 Nora, widow of Timothy, housekeep-  
 Timothy, police officer, h. 37 Ocean  
 Folsom James L. rem. to Lynn [Park  
 Fopiano Charles A. fruit pedler, h. 145  
 Ford Clara W. widow of Oscar E. h. 38  
 Pond  
 Edith M. Miss, compositor Bev.  
 Times, b. 38 Pond  
 Herbert P. shoe cutter, b. 38 Pond  
 Lawrence A. student, b. Wm. H.  
 Ford's, Hale  
 Oscar E. died Feb. 28, 1896  
 William H. gardener, h. Hale n. P. C.  
**FORNESS ARTHUR A.** real estate and  
 insurance agent, 153 Cabot, rm. 3;  
 and (Salem), h. 98 Lovett. *See*  
*page 701*  
 Forniss Francis, foreman, F. A. Seavey  
 & Co.'s, h. 7 Charnock  
**FORTIER SADIE J. MISS**, boot and  
 shoe stitching, 55 Pleasant, b. 143  
 Park. *See page 522* [dike  
 Foss Charles L. shoemaker, b. 23 Thorn-  
 George A. cabinet maker, h. 23  
 Thorndike [dike  
 George N. heel cutter, b. 23 Thorn-  
 Georgia A. Miss, b. 12 Davis  
 Henry E. plumber, b. 23 Thorndike  
 John G. laborer, h. 12 Davis  
 Lewis A. shoemaker, h. 7 Prospect  
 Lucilla P. Miss, b. 23 Thorndike  
 Stephen E. shoe cutter, b. 12 Davis

**PIANO TUNING**

**PIANOS and ORGANS Tuned, Repaired and Pol-  
 ished. All work First Class.**  
**W. J. LEFAVOUR, 182 Essex Street, Salem.**

# CARL E. KLINK, Bread, Tea Rolls, Cake, Pastry, 143 CABOT STREET, BEVERLY.

FOSSA.	[Beverly.]	FOSTER.	579
Fossa Pasquale, fruit and confectionery, 81 Cabot, h. do.		Foster Frank A. clerk, Woodbury Bros. b. 49 Essex	
Foster Abbie C. Miss, dressmaker, 10 Federal, h. do. [ing		Frank W. messenger, Bev. Nat'l Bank, b. 66 Cabot	
Abigail T. widow of Ezra, h. 97 Corn- Adeline S. widow of Ezra O. h. 61 Essex		Frank Y. carpenter, b. J. F. Foster's, Brimble ave.	
Albert, shoemaker, h. 24 Essex		Fred P. flagman and baggage master, Montserat R. R. station, b. 35 Cabot	
Alfred, shoe repairer, 40 Dane; also mail messenger, post office, b. 11 Pleasant		George A. shoemaker, b. 24 Essex	
Alice C. Miss, b. 11 Thorndike		George B. ship chandler, 43 Water, h. 21 Bartlett	
Alice H. Miss, teacher (Sherborn), b. 21 Bartlett		George L. shoemaker, b. 12 May	
Almira Miss, b. 310 Hale [b. do.		Gideon F. foreman cutter, 40 Rantoul, h. 4 Chapman	
Alonzo (J. Foster & Son), 265 Hale,		Hannah L. Miss, b. 48 Ober	
Andrew P. farmer, b. 14 Federal		Henry A. driver, 4 Bartlett, h. 11 May	
Ann A. Miss, b. 232 Hale		Hezekiah A. machine operator, h. 35 Cabot [station, h. 70 Colon	
Anna Miss, b. 19 Broadway		Hezekiah O. agent Montserat R. R.	
Archer W. stenographer (Boston), b. 172 Hale [h. do.		Horace, groceries and provisions, 588 Cabot opp. Dodge, h. 590 do.	
Arthur, market gardener, 298 Dodge,		Horace H. carpenter, 6 Brackenbury, s. r. do. h. at Boston	
Arthur L. gardener, b. 174 Hale		Horace P. teller, Beverly National Bank, h. 34 Essex	
Arthur W. shoe laster, h. 311 Cabot		I. Woodbury, paymaster (N. Y., N. H. & H. R. R. Boston), h. 37 Washington	
Augustus, gardener, h. Hale n. P. C.		Issachar, farmer, h. 88 Corning	
Augustus E. gardener, h. 300 Hale		Issachar jr. market gardener, 105 Corning h. do.	
Benjamin G. butcher, h. 5 Heather		James P. apprentice, b. 48 Colon	
Benjamin R. shoemaker, h. 24 Essex		Jeremiah (J. Foster & Son), 265 Hale h. do.	
Bessie M. Miss, b. 174 Hale		Jesse, rem. to Lynn [Federal	
Calvin, gardener, h. 310 Hale		Joanna L. widow of Joseph E. h. 14	
Carl W. fisherman, b. 54 Cabot		John, h. 99 Corning [ing	
Caroline Miss, b. 259 Hale		John E. clerk, 123 Hale, b. 100 Corn- John F. market gardener, Brimble ave. n. Bev. reservoir, h. do.	
Charles, McKay operator, b. 181 Hale		John H. market gardener, 259 Essex, h. do.	
Charles C. fisherman, h. 54 Cabot		John W. shoe packer, h. 248 Cabot	
Charles E. shoemaker, h. 48 Colon		John Y. gardener, h. 172 Hale	
Charles H. shoemaker, b. 61 Hale		Joseph, farmer, h. 181 Hale	
Clinton S. farmer, h. 126 Hale		Joseph E. died May 7, 1895	
C. Arthur (Merrill, Porter & Co. Lynn), h. 16 Dodge		Joseph F. draughtsman, W. H. Hurd's, b. 77 Essex	
Daniel P. (Raymond & Mader), 1 Park, b. 113 Dodge		Josiah, h. 232 Hale	
David L. farmer, h. 48 Ober		J. Edward, laborer, h. 22 Charnock	
Edgar S. stenographer (Boston), b. 21 Bartlett		J. Frank, foreman, Woodbury Bros. h. 77 Essex	
Edwin, h. 61 Hale		<b>FOSTER J. &amp; SON</b> (Jeremiah and Alonzo Foster), carpenters and builders, 265 Hale. <i>See page 732</i>	
Edwin B. rem. to Boston		Lillie B. Miss, b. 178 Hale	
Elijah P. mason, b. 9 Charnock		Louisa L. widow, died Jan. 25, 1896	
Eliza A. widow of Elijah P. nurse, h. 55 Essex		Louise, widow of Daniel, h. 113 Dodge	
Elizabeth Miss, b. 310 Hale		Lucy A. widow of Addison W. b. 12 May	
Elizabeth B. widow of Jesse W. h. 344 Cabot		Luther, died Mch. 15, 1897	
Elizabeth W. Miss, b. 99 Corning		Lydia W. widow of Israel, h. 28 Hale	
Ella F. Miss, died Nov. 29, 1895		Mary A. widow of Larkin J. h. 50 Hale [Conant	
Ellen Miss, button hole maker, b. 113 Dodge		Mary A. widow of Moses, h. 1	
Emily Miss, b. 176 Hale			
Ethel D. Miss, teacher, South school, b. 77 Essex			
Fannie M. Miss, bookkeeper, J. P. Friend & Co.'s, b. 77 Essex			
Florence G. Miss, ass't bookkeeper, 58 River, b. 105 Corning [Hale			
Frances E. widow of Josiah, h. 228			
Francis A. bookkeeper, 118 Cabot, h. 66 do.			

We will cure your cough with a 50 cent bottle of—  
**DR. GREEN'S WHITE PINE TAR AND TOLU**  
OR REFUND THE MONEY.

**GREEN, The Druggist**

# High Gloss or Domestic Finish at the Beverly Steam Laundry

**SATISFACTION GUARANTEED.**

580

FOSTER.

[Beverly.]

FROTHINGHAM.

Foster Mary A. widow of Samuel, h. 176 Hale  
 Nathan H. painter, h. 1 Hardy  
 Nellie C. Miss, b. 54 Cabot  
 Perley B. shoelaster, b. 181 Hale  
 P. Willard, clerk, 40 Rantoul, b. 50 Hale  
 Ralph E. laborer, b. 21 Elliott  
 Robert B. h. 10 Beckford  
 Robert S. carpenter, h. 233 Hale  
 Samuel, gardener, h. 174 Hale  
 Samuel J. master mariner, h. 11 Thorndike  
 Samuel L. shoecutter, b. 14 Federal  
 Sarah L. Miss, shoemaker, h. 7 Lothrop  
 Sarah W. widow of Albert S. laundress, h. 56 Water [Federal  
 Sarah W. widow of Joseph L. h. 26  
 Susan L. Miss, h. 88 Corning  
 Theresa, widow of Aaron B. died Mch. 6, 1895 [ing  
 Walter I. clerk, 123 Hale, b. 105 Corn  
 William A. h. 37 Railroad ave. [ave.  
 William A. jr. farmer, b. 37 Railroad  
 William A. 2nd, rem. to Lynn  
 William B. gardener, h. 178 Hale  
 William L. salesman, h. 3 Hardy  
 Fowler John C. mason, 157 Rantoul, h. do.  
 Fox Hiram W. morocco dresser, h. 35 Bow  
 John, carpenter, h. 7 Monroe  
 Frame George P. (J. P. Friend & Co.), 60 Pleasant opp. Park, b. 7 Fayette, h. at Topsfield  
 Francis Agnes M. widow of Thomas F. rem. to Gloucester  
 Franks James P. Rev. (Salem), s. r. Prince  
 Fraser A. Maud Miss. music teacher (piano), 15 Lovett, b. do.  
 A. Scott, bookkeeper (Salem), b. 35 Thorndike  
**F**RASER DANIEL D. (Beverly Novelty Works and New England Socket Co.), 60 Water, h. 15 Lovett. See page 753  
 Emma G. widow of John G. h. 35 Thorndike [h. do.  
 Emma J. Miss, dressmaker, 6 Milton,  
 Fred D. manager, 150 Cabot, h. 37 Thorndike [Thorndike  
 Harry C. clerk, 150 Cabot, b. 35  
 Joseph, died Feb. 7, 1896  
 Margaret E. Miss, bookkeeper (Salem), b. 35 Thorndike  
 Martha J. Miss, rem. to Boston  
 Mary A. Miss, b. 35 Thorndike  
 Thomas J. letter carrier, rms. 23 Vestry  
 Frazer Robert, gardener, b. Phillips ave.  
 Frazier Thomas E. (T. E. Frazier & Co.), 55 Pleasant, b. 11 Edwards  
 T. E. & Co. (Thomas E. Frazier and Benjamin F. Roberts), shoe manufrs. 55 Pleasant  
 Freeman G. Otis, rms. 22 Fayette

French Elwood I. carpenter, 125 Park, h. 21 Mulberry  
 George L. R. roadmaster, B. & M. R. R. (office at Salem), h. 2 Quincy Park [Park  
 John W. carpenter, h. Creek byd.  
 Sarah M. Miss, shoe stitcher, b. 10 Bridge  
 William G. laborer, b. 136 Park  
 William W. shoe tip cutter, h. 84 Cabot [11 Union  
 Frewen Annie, widow of John, nurse, h.  
 Friel George J. shoemaker, b. 49 Bartlett  
 Friend Anna W. Miss, b. 227 Rantoul  
**F**RIEND BROS. (George L. and Edmund G. Friend), carriagemiths and horse shoers, 231 Rantoul. See page 716  
 Charles, cigars and tobacco, 144 1-2 Rantoul, h. 144 do.  
 Charles H. farmer and flagman, Elliott st. R. R. crossing, b. 19 Beckford  
 Charles W. restaurant, 54 Rantoul, h. 54 1-2 do. [toul, h. 391 do.  
 Edmund G. (Friend Bros.), 231 Rantoul  
 Emma S. Miss, shoe packer, b. 227 Rantoul  
 Frank B. (J. P. Friend & Co.), 60 Pleasant, b. at Salem  
 George L. (Friend Bros.), 231 Rantoul, b. 227 do. [Myrtle  
 Hettie E. widow of William A. b. 5  
 Joseph E. carriage trimmer and harness maker, 7 Cabot, h. 3 Summit ave.  
 Joseph P. (J. P. Friend & Co.), 60 Pleasant, h. 3 Budleigh ave.  
**F**RIEND J. P. & CO. (Joseph P. Friend, Frank B. Friend and George P. Frame), wood and paper box manufrs. and box shooks, 60 Pleasant opp. Park. See page 757  
 Mehitable E. widow of Augustus, b. 5 Myrtle  
 Nan S. Miss, b. 19 Beckford  
 Seth, horse shoer, h. 227 Rantoul  
 Walter C. clerk, 254 Rantoul, h. 5 Myrtle  
 William P. h. 19 Beckford [toul  
 William P. 2d, shoecutter, b. 227 Rantoul  
 William S. flagman, Elliott st. crossing, b. 19 Beckford  
 Frost Charles O. box maker, h. 43 Washington [Butman  
 Delia A. widow of Charles S. b. 16  
 Edwin P. shoecutter, h. 346 Cabot  
 Enoch C. laborer, b. 12 Cressy  
 Estella I. Mrs. forewoman, 40 Rantoul, h. 346 Cabot [ington  
 George E. clerk (Salem), b. 43 Wash-Joseph, clerk, 24 Cabot, h. 6 Rantoul  
 Mary E. Mrs. boarding house, 6 Rantoul, h. do.  
 Frothingham Arthur G. (Salem), s. r. Jacobs ave.

**LATEST MUSIC** at Lefavour's Music Store,  
 SALEM, 182 ESSEX STREET.

**CARL E. KLINK,** Bread, Tea Rolls, Cake, Pastry,  
143 CABOT STREET, BEVERLY.

FROTON.

[Beverly.]

GILES.

581

Froton Simon, stone mason, h. 7 Silver court  
S. Henry, stone mason, b. 7 Silver ct.  
Frye Albion, fisherman, b. 15 Lothrop  
Charles E. horse shoer, at T. J. Linehan's, b. Michael Walsh's  
Chester, shoemaker, b. 41 Pond  
C Everett, clerk, 138 1-2 Rantoul, h. 2 Vestry ct.  
Edmund R. express messenger, Marshall & Moulton's, h. 11 Chase  
Elizabeth Miss, nurse, h. 266 Cabot  
Enos C. boat builder, h. 41 Pond  
George H. 55 Hale. rem. to Salem  
George H. 51 Front, died Dec. 9, 1896  
Herbert, shoe maker, b. 41 Pond  
Herman, shoe maker, b. 41 Pond  
Manuel. fish pedler, h. 5 Congress ct.  
Mary E. Miss, shoe stitcher, b. 5 Congress ct. [Congress ct.  
Rose I. Miss, shoe stamper, b. 5  
William, fisherman, h. 15 Lothrop  
Fuller Arthur L. laundryman, h. 25 Wellman  
Fullerton George (Boston), coachman, s. r. Hale n. P. O. [72 do.  
Furfey J. Austin, dentist, 70 Cabot, b.  
  
GAGE HIRAM A. edge trimmer, b. 40 W. Dane [Dane  
Hiram E. edge trimmer, h. 40 W. Nathan S. M. painter, h. 27 Swan ave.  
Gallagher Patrick, gardener, h. East Corning n. Hale [7 Bow  
Galloup Mary K. widow of Samuel O. h. Samuel O. (Hale, Galloup, & Co. 50 South, Boston). b. 7 Bow  
Galloupe Abigail H. widow of Edmund K. h. 4 Ober  
Annie F. Miss, b. 6 Chestnut  
Augustus A. h. 308 Cabot  
Everett W. messenger (Winthrop Nat'l Bank, Boston), b. 6 Chestnut  
George A. florist, 6 Chestnut, h. do.  
Hannah L. Miss, copyist (Boston), h. 19 Bartlett  
J. Abbott, student, b. 308 Cabot  
J. Elizabeth, widow of John L. died Sept. 15, 1896  
Mary A. Miss, h. 19 Bartlett  
**GALLOUPE WILLIAM**, carpenter and builder. 6 Ober, h. do. See page 730 [Roundy  
Galloway Ellen M. widow of John, b. 27 John, driver, Marshall & Moulton's, h. 14 May  
Galvin John J. laborer, h. 3 Cabot  
Gamble Robert, shoemaker, b. 7 Ocean  
**GAMBLE SAMUEL**, city express and furniture mover, 7 Ocean, h. do. See page 744  
Gammon Blanche J. Miss, stenographer, 58 River, b. at Lynn  
Gangloff Benjamin B. laborer, h. 31 Stone  
David P. clerk, 126 Cabot, h. 26 do.

Gangloff George W. music teacher, 245 Rantoul, b. do. [Rantoul  
James S. driver, 20 Lovett, b. 245  
Nicholas, flagman, Gloucester crossing, h. 245 Rantoul  
Gannon Thomas J. clerk, 24 Railroad ave. b. do. [ette  
Gardner Albert T. shoe turner, b. 17 Fayette  
Edith F. Miss, b. 17 Fayette  
George A. (Boston), s. r. Hale n. P. C.  
John L. (Boston), s. r. off Hale n. P. C.  
Susan M. Mrs. shoe stitcher, h. 140 Rantoul [17 Fayette  
William A. piano tuner (Chelsea), h. William W. (Gardner & Simmons), 27 Park, b. 17 Fayette  
**GARDNER & SIMMONS** (William W. Gardner and John H. Simmons), patent leather shoe tips, 27 Park. See page 522  
**GARLAND ALBERT J.** (Dirigo Creamery), Park n. Riverside; also (Rantoul Hardware Co.), 138 1-2 Rantoul; and Hampden cream dealer, 8 Chase, h. do.  
James A. s. r. off 13 Hart  
Garvey John, mason, b. Mrs. J. Tully's, Pickett's ct.  
Gauthier Annie, widow of Frank V. shoe worker, h. 22 Swan ave.  
Gay Charles A. machinist, rms. 96 Cabot  
**GEARY JOHN**, carpenter, 20 Rantoul, h. do. See page 754  
Gentlee Benjamin A. farm hand, b. 1 Hale  
Benjamin F. shoemaker, b. 6 Bay  
**GENTLEE SAMUEL A.** funeral director and embalmer, 291 Cabot, h. 18 Butman. See page 723  
Gerrard George H. drug clerk, 275 Cabot, h. 7 Charnock  
Gerrish Julia A. widow of Lewis, b. 41 Cabot [nock  
Mary A. widow of Joseph, h. 9 Charnock  
William H. agent, Pride's Crossing station, h. Hale n. Everett  
Gibney John H. (Carter & Gibney), 15 Central ct. b. 7 Fayette  
Gibbs Ann D. widow of Franklin, rem. to Brookline  
M. Amelia Miss, rem. to Ipswich  
Giddings Edward L. (Tower, Giddings & Co. 105 Devonshire, Boston), h. 13 Federal  
Joseph, h. 31 Cressy  
Madelaine E. Miss, b. 13 Federal  
Gifford Charles P. salesman, 58 River, b. at Salem  
Nathan P. (Salem), s. r. 152 Conant  
Gilbert Arthur E. lather, b. 48 Bisson  
Frederick, laborer, h. 170 Hale  
John T. watchman, B. & M. R. R. h. 26 Cliff  
William W. carpenter, b. 202 Bridge  
Gilbertson Isaac W. coachman, T. P. Beal's, h. 36 Ober  
Giles Augustus A. died Dec. 24, 1895

**USE** Dr. Green's Celery and Kola Compound. The best nerve tonic in the world. Regular \$1.00 bottle for 65 cents.

**GREEN, THE DRUGGIST**  
BEVERLY

# A Postal Card

will bring  
a Team  
from

# BEVERLY STEAM LAUNDRY

to you at once. C. A. HURD, Prop.

582

GILES.

[Beverly.]

GOODRIDGE.

Giles Benjamin V. farmer, h. 247 Elliott  
Carrie F. Mrs. teacher, dress cutting,  
Odd Fellows blk. rooms 7 and 8  
h. 341 Cabot  
Catherine Miss, b. 26 Federal  
Charles A. last turner, h. 141 Bridge  
**GILES EDMUND**, boot and shoe deal-  
er, 154 Cabot, h. 54 Lothrop. See  
page 704 [Cabot  
Elizabeth F. widow of Edmund, h. 80  
Fred W. foreman, 40 Rantoul, h. 24  
Cox ct. [141 Bridge  
I. Blanche, stenographer, 82 River, b.  
Noland E. pressman, Bev. Times, h.  
25 Wallis  
Walter M. box maker, b. 25 Wallis  
Gilliatt Thomas O. machinist, h. 38 Bart-  
lett [B. & M. R. R.  
Gilliland Isaac, coachman, h. Thissell n.  
Gillis Angus, laborer, h. 151 Park  
Angus, laborer, b. 10 Fayette  
Cassie E. M. Miss, b. 32 Mechanic  
Elizabeth H. widow of Hugh, h. 68  
Cabot [Cabot  
Hughanna J. Miss, shoemaker, b. 68  
James, blacksmith, h. Hart n. Valley  
John H. carpenter, b. 68 Cabot  
John J. shoemaker, b. 151 Park  
Matilda A. Miss, variety store, 162  
Cabot, b. 68 do.  
Peter, carpenter, h. 32 Mechanic  
Peter W. tailor, 88 1-2 Cabot, h. at  
Peabody [Rantoul  
Gillon James F. bridge builder, h. 163  
Gilman Edward O. foreman, Ribbed Tire  
Co. h. 1 Quincy Park  
Gilmartin Daniel, mason, b. Mrs. J. Tul-  
ly's, Pickett's ct.  
Gilmore John, clerk, 588 Cabot, h. 787 do.  
Ginochio Domenico, fruit and confection-  
ery, 122 Rantoul, h. do.  
**GIRDLER JOHN**, coal and wood deal-  
er, 15 Cabot and 78 Water, h. 19  
Washington. See page 751  
John H. bookkeeper, 15 Cabot, h. 19  
Washington  
Lizzie L. Miss, b. 19 Washington  
Louise L. Miss, b. 19 Washington  
Sarah M. Miss, b. 19 Washington  
Gleason Leon W. machine operator, h.  
235 Cabot [Cabot  
Glidden Benjamin, shoemaker, h. 372  
G. Austin, shoe cutter, b. 372 Cabot  
Jennie H. Miss, bookkeeper (Salem),  
b. 195 Rantoul  
John, shoemaker, h. 195 Rantoul  
Laura N. Miss, card worker, b. 195  
Rantoul  
Mary E. Miss, h. 17 Chapman  
Roland A. clerk, 160 Cabot, b. 55 Hale  
Sarah A. Miss, h. 17 Chapman  
Thomas, shoemaker, h. 55 Hale  
Glines Elizabeth S. Miss, teacher (Pea-  
body), h. 53 Conant  
Fred S. machinist, b. 31 Dodge [h. do.  
George W. market gardener, 47 Dodge,

Glines Gertrude M. Miss, teacher, Bass  
River school, h. 53 Conant  
Isaac A. gardener, h. 56 Dodge  
Julia C. widow of George S. b. 31  
Dodge  
Sarah W. widow of Henry A. K. book-  
keeper (Salem), b. 649 Cabot  
Sumner E. market gardener, 676  
Cabot, h. do. [10 Fayette  
Glode Benedict A. machine operator, b.  
Glossin Robert G. mason, b. 157 Cabot  
Gloucester, Essex and Beverly Street  
Railway Company, waiting sta-  
tion, 217 Cabot  
Glover Austin, stockfitter, b. 7 W. Dane  
Clarence, nurse, h. 301 Cabot  
Edmund, b. 163 Essex  
John H. machinist, h. Brimble ave.  
n. Walnut ave. [Hale  
Joseph H. McKay operator, h. 181  
Goddard George A. (Boston), s. r. off  
Hale n. P. C.  
Goldsbury Benjamin, h. 292 Cabot  
Goldsmith Arthur G. shoemaker, h. 12  
Beckford [ave.  
Frank A. shoemaker, h. 14 Harrison  
George W. shoemaker, h. 28 Beckford  
Gilman farmer, h. 149 Elliott [rop  
H. Dexter, shoemaker, b. 159 Loth-  
John B. shoemaker, h. 53 Hale [bott  
John T. foreman, 65 Bow, h. 37 Ab-  
Lewis M. shoe cutter, b. 159 Lothrop  
Goldsmith Maebell Miss, dressmaker, 7  
Briscoe, b. do.  
Nathan B. carpenter, h. 159 Lothrop  
Nathan H. shoe cutter, b. 159 Lothrop  
Warren S. shoemaker, b. 37 Abbott  
Winslow P. milk dealer, 149 Elliott,  
b. do.  
Goldthwait Bradley D. rem. to Fall River  
Goldthwaite Joseph W. supt. Babb, Wil-  
liams, Douglass Co. 47 Park, h.  
at Lynn [n. High  
Goode Annie, widow of William, h. Hale  
William, died Sept. 16, 1896  
Goodhue Adoniram, died May 28, 1895  
Adoniram J. carpenter, h. 238 Ran-  
toul  
Alonzo L. police officer, h. 13 Ober  
Bertha W. Miss, b. 10 Summer  
Frank K. (L. K. Goodhue & Co.), 63  
Federal, h. 11 Summer [Cabot  
Judith F. widow of Jeremiah, b. 688  
Levi K. (L. K. Goodhue & Co), 63  
Federal; also, chief engineer, fire  
dept. h. 10 Summer  
Lizzie F. Miss, teacher, South school,  
b. 238 Rantoul  
L. K. & Co. (Levi K. and Frank K.  
Goodhue), heel manufrs. 63 Fed-  
eral [5 Roundy  
Goodridge Addie P. Miss. seamstress, b.  
Apphia H. widow of George H. died  
Jan. 16, 1897 [b. 51 Essex  
A. Bertha Miss, bookkeeper, 59 Park,  
Calvin W. h. 330 Cabot

## Piano, Organ, Violin and Mandolin

Thorough and interested  
Teacher furnished for these  
instruments at Lefavour's  
Music Store, 182 Sx. St. Salem

**CARL E. KLINK,** Wedding, Birthday and Fancy 143 CABOT ST.,  
Ornamented Cake a specialty. BEVERLY.

GOODRIDGE.	[Beverly.]	GRAY.	583
Goodridge Charles, shoe heeler, h. 328 Cabot [Essex]	Goudey George H. (Goudey & Raymond), Park n. Riverside, h. 283 Cabot		
Charles F. foreman, 59 Park, b. 51 Charles S. driver, Amer. Exp. Co. h. 20 Charnock	<b>G</b> <b>GOUDEY &amp; RAYMOND,</b> (George H. Goudey and Amos B. Raymond), painters and paper hangers, Park n. Riverside. See page 737		
David C. shoe heeler, h. 51 Essex	Gould Ellen M. Mrs. laundress, h. r. 42 Charnock [Essex]		
Frederick C. photographer (Peabody), b. 328 Cabot [Summer]	Eugene H. clerk, 186 Cabot, h. 68		
Georgianna Miss, shoe worker, b. 9	<b>G</b> <b>GOULD HERBERT W.</b> cigar manufr. and wholesale and retail cigars and tobacco, 134 Cabot, h. 22 Washington. See page 750		
Grace A. Miss, teacher, South school, b. 328 Cabot [Judson]	James, h. 183 Bridge		
Joseph L. shoe maker, h. Arthur n. Minnie L. Miss, clerk, 137 Cabot, b. 5 Roundy	James N. rem. to Salem [b. do.]		
Goodwin Abel L. shoe maker, h. 91 Essex	Mary A. Miss, dressmaker, 2 Hardy,		
Algervon, shoe laster, h. 70 Cabot	Mary S. widow of N. Demeritt, nurse, b. 3 Davis		
Arthur C. (Pickett & Goodwin), 5 Bow, rms. 10 Bartlett	N. Lewis, foreman cutter, 59 Park, h. 188 Rantoul		
Charles A. machinist, b. 91 Essex	William, shoecutter, h. 349 Cabot		
Charles M. city laborer, h. 14 Mechanic	Grady James, laborer, b. 4 Davis		
Dearborn J. waiter, 41 Bow, b. do.	Michael, stone mason, h. 1 Tufts ct.		
Eleanor M. widow of Sylvanus H. Christian scientist, 45 Cabot, h. do.	Thomas, h. 162 Rantoul		
Frank L. shoe maker, h. 287 Cabot	Grant Abner A. farm help, b. 564 Cabot		
James D. rem. to Gloucester	Benjamin, mason, 36 Beckford, h. do.		
Joseph. shoe laster, h. 6 Willow	Benjamin D. h. 36 Beckford		
Joseph S. motorman, b. 91 Essex	Charles W. rem. to Lynn [ave.]		
Lizzie F. Miss, shoe stitcher, b. 14 Mechanic	Edmund P. carpenter, b. 18 Madison		
Lydia A. widow of Jedediah, h. Walnut ave. n. Laurel [30, 1896]	Ella A. Miss, seamstress, b. 36 Beckford		
Nancy, widow of Robert, died Oct.	Errol, b. 24 Bow		
Sarah J. Miss, boxmaker, b. 91 Essex	Francis P. shoe laster, h. 15 Dodge		
Gordon Abbie S. Miss, b. 24 Union	<b>G</b> <b>GRANT FREEMAN W.</b> carpenter and builder, 28 Swan ave, h. do. See page 731		
<b>G</b> <b>GORDON EMERSON G.</b> caterer and ice cream manufr. 94 Cabot, h. 14 Highland ave. See page 750	George D. shoemaker, b. 15 Dodge		
George, supt. Pickman estate, h. 27 Brackenbury	Henry M. rem. to Lynn [Lynn]		
Julia A. Miss, (A. W. Warren Co.) 64 Railroad ave. b. at Lynn	James, horse shoer, 13 Vestry, h. at John E. shoemaker, b. 6 Dane [ave.]		
Marjorie E. Miss, teacher, Cove school, b. 27 Brackenbury	John E. electro plater, h. 6 Galloupe		
Gorham John A. foreman, 58 River, b. 20 Cliff	Mary W. Miss, dressmaker, 36 Beckford, b. do.		
Gorman Margaret, widow of Patrick, died Mch. 26, 1895	Minnie F. Miss, b. 129 Dodge		
Patrick, rem. to Salem [Salem]	Robert H. foreman J. H. Baker & Co.'s, h. 378 Cabot		
Sarah, widow of Patrick H. rem. to William, plasterer, h. 16 Charnock	Wilbur W. rem. to Newburyport		
Gorten Ernest O. clerk, 98 Cabot, b. 291-A Cabot	William H. b. 15 Dodge		
Helen A. Miss, boarding house, 15 Bow, h. do.	William W. carpenter, h. 46 Essex		
Helen E. widow of Otis P. boarding house, 15 Bow, h. do.	Grason Mary H. widow of Herbert, dressmaker, r. 9 Washington, h. do.		
O. Allen, shoe maker, h. 291-A Cabot	Gravell John, shoemaker, b. 29 Vestry		
Goss Alice A. Mrs. h. 26 Cabot	Graves Charles, laborer, b. 76 Trask		
Henry S. wood turner, h. 2 Bartlett	Oliver, laborer, b. J. S. Rutherford's, Paine ave.		
Richard, b. 19 Pond	Gray Almon, shoemaker, h. 16 Home		
Stephen E. machinist, b. 26 Cabot	Barber P. produce, 47 Chase, h. do.		
William A. machinist, b. 26 Cabot	Benjamin, b. 105 Cabot		
Gott Mary J. widow of James B. h. 4 Dane	Frank A. driver, b. 47 Chase [ave.]		
	George A. shoecutter, b. 5 Harrison		
	Harry O. shoecutter, b. 16 Home		
	Irving N. shipper, North Shore Lumber Co. h. 25 Cliff		
	Jennie I. Miss, dressmaker, 5 Harrison ave. b. do. [Lovett]		
	Jerusha A. widow of George W. b. 19		

**For Sudden Colds** use Dr. Green's Specific No. 10 Will cure in 12 hours. Can be carried in the pocket. Pleasant, Harmless and Sure. **GREEN** THE DRUGGIST BEVERLY...



# TELEPHONE to C. A. Hurd, Prop., Beverly Steam Laundry

If you want First Class work. If not satisfactory no charge.

584

GRAY.

[Beverly.]

HADDOCK.

Gray John, laborer, rms. 8 Fayette  
Mary E. widow of Aaron, rem. to Boston  
Myron W. lather, h. 16 Home  
Nelson, carpenter, b. 31 Home  
Sophia N. widow of George W. h. Harrison ave. [ave  
William H. shoecutter, b. 5 Harrison  
William W. h. Elliott byd. Green see Grey

Green Arthur L. rem. to Manchester  
**GREEN HENRY L.** apothecary and bicycle agent, 128 Cabot, h. 43 1-2 Abbott. See foot lines

James A. machinist, h. 13 Agate  
Mary P. widow of William H. housekeeper at Rev. Chas. W. Redding's, Valley [42 Pond  
Greene Charles A. engineer, 39 Park, h. J. Arthur, machinist, b. 42 Pond  
Greenlaw Arthur S. wood worker, h. 11 Ocean

Charles W. billiard and pool room, 159 Rantoul, h. at Hamilton  
Greenleaf James F. carpenter, h. 39 Charnock

Lyman B. (Boston), s. r. Woodberry  
Greenough Charles E. salesman (82 State Boston), h. 79 Lothrop

Gregg Florence P. Miss, teacher, Washington school, b. 9 Livingston ave.

**GREGG JOHN W.** carpenter and builder, 7 Rantoul, h. 9 Livingston ave. See page 729 [ette

Gregware Alberto K. clerk, b. 15 1-2 Fayette  
Harvey L. carpenter, h. 15 1-2 Fayette  
Joseph, salesman, h. 9 Union

Grey Emilie C. Miss, bookkeeper, 58 River, b. 17 Chase  
Irving N. shipper, 58 River, b. 6 Agate

Maurice A. carpenter, b. 17 Chase  
Melville E. pres. and treas. North Shore Lumber Co. and real estate, 58 River, h. 10 Cliff

William J. carpenter, h. 17 Chase  
Winfield S. shoe laster, h. 17 Linden ave.

ee Gray  
**GRIFFIN DUDLEY N.** clothing, hats and men's furnishings, 124 and 126 Cabot, h. 93 do. See page 746

Horace E. rem. to Lynn [do.  
William H. clerk, 126 Cabot, b. 93  
William J. rem. to Manchester [ant

Griffiths Harry, shoe cutter, b. 15 Pleasant  
Grimes Alice T. Mrs. h. 20 Front  
George H. driver, 82 River, h. 100 Bridge

Israel W. laborer, h. 133 Water [tral  
Grindle Bentley G. shoemaker, b. 21 Cent  
Groat William S. shoe laster, h. 9 Bartlett

Groce Mary, widow of Thomas P. h. 34 Dane  
Mary E. Miss, h. 34 Dane  
Thomas, gardener, h. 124 Hale

Grose Asa S. foreman, B. & M. R. R. h. 25 Charnock [372 Cabot  
Charles B. freight clerk (Salem). h. Edwin D. brakeman, rms. 108 Rantoul

Grotto Frank, laborer, b. 4 Colon  
George E. carriage painter, b. 4 Colon  
Margaret J. widow of George E. h. 4 Colon

Grouse Daniel, blacksmith, h. 7 Lovett  
Grush Addison E. laborer, h. 291 Hale  
Addison E. shoemaker, h. 69 Essex

**GRUSH CHARLES E.** architect (Salem), h. 14 Prospect. See page 726  
Francis W. shoemaker, h. 10 Prospect

John R. laborer, b. 291 Hale  
Louisa E. Miss, b. 296 Hale  
Louisa S. widow of John R. h. 296 Hale [chester line

Reuben E. laborer, h. Hale n. Mansusie M. Mrs. dressmaker, b. 23 Mulberry [ct.

Guertin Herbert E. machinist, h. 13 Cox  
Samuel, laborer, b. 13 Cox ct.  
Guilford Frank O. driver, 70 Park, b. 19 Chestnut

Guinea Daniel, laborer, b. 26 Wellman  
Guining Patrick, laborer, b. D. Linehan's, Hale [do.

Guinivan David H. florist, 23 Lovett, h. Ellen F. Miss, housekeeper, b. 37 Ocean [Lovett

Francis A. clerk, 190 Cabot, b. 23  
James T. blacksmith and horse shoer, 80 Water, h. 37 Ocean  
John H. clerk, 98 Cabot, b. 27 Atlantic ave.

M. Annie Miss, teacher, Washington school, b. 23 Lovett [do.  
Patrick, gardener, 27 Atlantic ave. h. Thomas F. clerk, b. 27 Atlantic ave.

Gulliksen William M. machinist, b. Hotel Walter  
Gunnis Robert, gardener, h. 313 Hale  
Gunnison Charles L. laborer, h. 11 Wellman

Edward E. laborer, h. 332 Cabot  
Fred A. rem. to Salem [N. H.  
Guppy James E. rem. to Portsmouth,  
Guptill Irving S. rem. to No. Berwick, Me.

Gurran Bridget A. widow of Thomas P. box finisher, h. 1 Phillips ct.  
Gwinn Daisey C. Miss, clerk, 192 Cabot, b. 15 Roundy

Fred A. shoecutter, h. 321 Cabot  
Horton B. milk dealer, 10 Judson, h. do. [Roundy

Lydia C. widow of Wm. H. h. 15  
Milton S. died April 7, 1897

**HACKETT EDWARD**, laborer, b. 6 Back  
Thomas, teaming, 42 Water, h. do.

**HADDOCK CHARLES W.** physician, 12 Bartlett, h. 14 do. Office hours 9. A. M. to 12 m. and 7.30 to 9 P. M. Mondays, Wednesdays and Saturdays

## PIANOS AND ORGANS

on Easy Terms, \$1.00 to \$2.00 per week at  
**LEFAVOUR'S MUSIC STORE**  
182 Essex St., Salem, Mass.

**CARL E. KLINK,** ICE CREAM, SHERBETS AND 143 Cabot Street,  
FROZEN PUDDING *delivered free* BEVERLY.

HADDOCK.

[Beverly.]

HARDY.

585

- Haddock Sarah E. widow of Charles, h. 14 Bartlett  
 Hagan Albert J. shoelaster, h.8 Lovett pl.  
 Mabel L. Mrs. forewoman, 75 Park, h. 8 Lovett pl.  
 Hagar William C. rem. to Woburn  
 Haggarty Patrick, laborer, h. 54 Hale  
 Haibon Edward A. engineer, city stone crusher, h. 10 South  
 Halcrow L. Franklin, clerk, 186 Cabot, rms. 184 do.  
 Hale Henry, h. 11 Charnock [Roundy  
 Martha A. widow of William, h. 13  
 Mary J. Miss, shoestitcher, b. 13 Roundy [pital, b. do.  
 Haley Alice B. Miss, nurse, Bev. Hos- John, shoemaker, b. Hotel Trafton  
 Wallace C. painter, h. 11 Home  
 Hall Albert S. shoemaker, b. 73 Essex  
 Alfred J. laborer, h. 73 Essex  
 Arthur L. shoe nailer, h. 42 Roundy  
 Benjamin O. shoe repairer, 4 Congress, h. do. [gress, h. do.  
 B. O. Mrs. boarding house, 4 Con- Charles A. shoe maker, h. 32 Prospect  
 Charles W. shoe cutter, h. 256 Elliott  
 Edward L. (J. H. Hinkley & Co.), rear 61 Rantoul, h. 171 Hale  
 Elizabeth Mrs. (Salem), s. r. 5 Marsh ave.  
 Fred W. shoemaker, h. 15 Union  
 George E. shoemaker, b. 73 Essex  
 Harry M. hairdresser, 1 Cabot, b. 4 Congress  
 John, rem. to Stoneham  
 Joseph K. shoemaker, b. 30 W. Dane  
 Levi W. shoemaker, h. 27 Wallis  
 Walter B. shoe laster, h. 458 Cabot  
 William E. shoemaker, h. 252 Rantoul  
 Winfield S. rem. to Georgetown  
 Hallett Louis W. carpenter, b. 2 Bartlett  
 Hallisey John, coachman, b S. A. Fogg's, Thissell  
 Halpin John F. shoe cutter, b. 61 Park  
 Halstrom Sven M. machinist, h. 19 Agate  
 Ham Bertrand W. machinist, b. 25 Vestry  
 Charles H. foreman, 61 Rantoul, h. 25 Vestry [Dodge  
 Mary J. widow of Nathaniel, h. 110 Pauline S. Mrs. shoe vampers, rms. 1 Phillips ct. [ave.  
 Hamer John, carpenter, h. 40 Lake Shore  
 Hamersley James H. (New York), s. r. off Hale n. P. C. [Elliott  
 Hamilton Abby, widow of Francis, h. 219 Alexander, apprentice, b. 31 1-2 Cabot  
 Fred A. E. (F. A. E. Hamilton & Co.), 153 Rantoul, h. 151 1-2 do.  
**HAMILTON F. A. E. & CO.** (Fred A. E. Hamilton), hardware, kitchen furnishings, bicycles and supplies 153 Rantoul. *See page 718*  
 George, carpenter, h. 4 River  
 Harry E. rem. to Salem  
 John, machinist, b. 31 1-2 Cabot  
 Kate, widow of John, h. 31 1-2 Cabot
- Hamilton Lyman T. shoemaker, h. 8 Dane  
 William R. foreman machinist, C. H. M. L. M. Co. h. Cliff c. Jasper  
 Hamlen Henry L. fireman, Salem water works pumping station, h. 127 Dodge  
 Hamm Laura N. Miss, b. 18 Hale  
 Hammel Leonard, machinist, b. 23 Bow  
 Hammond Andrew J. mariner, h. 9 Wash- ington [77 Essex  
 Frank W. draughtsman, 153 Cabot, b. Fred G. clothing cutter, 139 Cabot, h. 6 Bay [Cabot  
 Mollie, widow of Thomas J. b. 397 William R. blacksmith, h. 77 Essex  
 Handley James, painter, h. 10 Cabot  
 Handy Frank E. machinist, h. 18 Thorn- dike  
 Jennie S. Miss, rem. to Salem  
 Theo H. widow of Charles H. rem. to Marblehead  
 Hannabell Harry C. clerk, T. W. Hanna- nabbell's, h. Pickett ct.  
 Thomas W. boats to let, West beach, h. Hale junc. West  
 Hanners David T. city messenger, city hall, h. 72 Cabot  
 Fred A. clerk, 302 Cabot, h. 8 Jackson  
 John shoemaker, h. 15 Pierce ave.  
 John L. shoe cutter, b. 15 Pierce ave.  
 William P. letter carrier, b. 15 Pierce ave. [h. 9 Fayette  
 Hanscom Alvin R. restaurant, 12 Cabot,  
 Justin D. clerk, 65 Bow, b. at Salem  
 William, shoe finisher, h. 38 School  
 Hanson Annie R. Miss, seamstress, b. 62 Elliott  
 Benjamin B. shoe heeler, b. 36 Front  
 Charles A. gardener, h. 36 Front  
 Charlotte E. Miss, dressmaker, 167 Lothrop, b. do. [Lothrop  
 Christena T. widow of Peter H. h. 167  
 Clarence, shoe cutter, b. 10 Fayette  
 Emma F. Miss, rem. to Gloucester  
 Frederick W. freight conductor, B. & M. R. R. h. 32 W. Dane  
 Harry H. mason, h. 19 River  
 Herbert N. (Boston), s. r. 163 Dodge  
 John W. shoe laster, h. 22 Cressy  
 Lillian G. Miss, eyeletter, b. 36 Front  
 Nathan F. (Charlestown), s. r. 163 Dodge  
 Peter H. died April 30, 1896  
 Rebecca A. widow of Daniel A. shoe stitche. b. 62 Elliott  
 Roderick B. shoe buffer, h. 10 Fayette  
 Hapgood Leslie A. rem. to Providence, R. I. [24 Central  
 Hardy Benjamin L. machine operator, h. Bessie P. Miss, b. 35 Broadway  
 Caroline Miss. teacher, Cove school, b. 110 Corning [Broadway  
 Charles G. (Hardy Bros. Salem), h. 35 Daniel W. (Hardy & Day), 2 High (also D. W. Hardy & Son), Hale n. High, h. do.

**Our Three Specialties**

PRECISION  
PROMPTNESS  
POLITENESS

**Green's Cut Rate  
Drug Store,**  
BEVERLY, MASS.

# BEVERLY STEAM LAUNDRY

No. 1 Rantoul Street. Goods  
for in Beverly, Salem, Peabody  
and Danvers FREE OF CHARGE

586

HARDY.

[Beverly.]

HASKELL.

Hardy D. W. & Son (Daniel W. and Louis), groceries, Hale n. High Fred D. rem. to Salem Louis (D. W. Hardy & Son), Hale n. High, h. next do.

**HARDY & DAY** (Daniel W. Hardy and Eben Day), carpenters and builders, 2 High c. Hale. See page 732

Hardyman William A. fireman, Chebacco Co. b. 62 Elliott

Harkness Ella N. Miss, b. 71 Cabot

Harlow Joseph B. business manager, R. W. Willey & Co.'s, h. Hale cor. Thissell

Robert W. clerk, b. 25 Cliff [ct.

Harmon Frank L. machinist, h. 22 Cox

John O. farmer, h. rear 29 Corning

Louise B. Miss, milliner, 241 Cabot, b. 157 do.

Harper Fred R. (Kilham & Harper), 87 Rantoul, h. 1 Edwards st. ct.

John B. bicycle repairer, b. 1 Edwards st. ct.

Harrigan Catharine A. Miss, shoe worker, b. 15 Edwards

Catherine E. widow of Thomas J. b. 15 Edwards

Dennis F. teamster, h. 20 Rantoul Jeremiah, laborer, h. 9 Webber ave.

**HARRIGAN JOHN J.** coal, wood and local express, Pleasant c. Park, b. 16 Rantoul. See page 751

Julia A. Miss, shoe stitcher, b. 9 Webber ave. [15 Edwards

Margaret F. Miss, shoe stitcher, b.

Mary A. T. Miss, b. 15 Edwards

Mary J. Mrs. boarding house, 31 Home, h. do.

Michael, laborer, h. 15 Edwards

Timothy, laborer, b. D. Linehan's, Hale [9 do.

Harriman Charles H. driver, 7 Water, b.

Harrington Annie S. Miss, housekeeper at 12 Franklin pl.

Cornelius, laborer, h. 12 Rantoul

Dennis, shoemaker, b. 12 Rantoul

Elizabeth Miss, shoe stitcher, b. 12 Rantoul

Francis H. (Twohig & Harrington), 24 and 79 1-2 Cabot, h. 41 Abbott

Margaret Miss, shoe stitcher, b. 12 Rantoul

Michael, b. 41 Abbott

Harris Allan, clerk, 95 Cabot, rms. 25 Railroad ave.

Augusta Miss, stenographer, 40 Rantoul, b. 24 Home [Bay

Frank B. upholsterer, 26 Essex, h. 6

Fred (Salem), s. r. 4 Marsh ave.

George H. agent (Malden), h. 27 Pleasant

George M. trav. salesman, h. 28 Railroad ave. [road ave.

George S. clerk, 116 Cabot, b. 28

Railroad ave.

John F. died July 10, 1896

Samuel Mrs. h. 24 Home

Harrison Anna J. Miss, rem. to Jamaica Plain

Herbert W. shoe cutter, h. 228 Hale Peter, rem. to Boston

Harron Amy, widow of William, b. 2 Galloupe ave.

Hart Frances T. Miss, b. 4 Pierce ave.

Grace T. Miss, bookkeeper (Salem), b. 6 Quincy Park

John A. laborer, h. 23 Balch

Weston R. painter, h. 36 Wallis

W. Fred, painter, 4 Pierce ave. h. do.

Hartigan Thomas F. laborer, h. 22 Rantoul

Hartman Charles E. foreman, 63 Federal, h. at Danvers

Hartnett Thomas, grocer (Salem), h. Crescent ave. foot of Kernwood ave. [Franklin pl.

Harwood Amanda, widow of Rufus, b. 12

Charles H. shoemaker, b. 17 Knowlton

Francis, h. 17 Knowlton

George W. shoe maker, h. 44 Dodge

Orrin F. laborer, b. 17 Knowlton

Haskell Agnes M. Miss, music teacher, Hale n. Pickett ct. b. do.

Albert L. telephone operator (Salem), b. 31 Bow

Alexander, car builder, h. 2 Dane

Amy B. Miss, b. 320 Cabot

Andrew N. painter, h. Haskell. cor. Prides' Hill rd. [Bow

Carrie L. widow of Nathaniel B. h. 31

Charles A. driver, 1 Rantoul, h. 288 Cabot

Elijah, died April 10, 1897

Elizabeth E. Miss, dressmaker, 28

Thorndike, b. do.

Emily Miss, b. 21 Bartlett [Vestry

Florence Miss, clerk, 143 Cabot, b. 23

Florence C. Miss, chief telephone operator, 80 Railroad ave. b. 31 Bow

**HASKELL FREDERIC P.** horse shoer and carriage maker, 316 Cabot, h. 320 do. See page 715

Gardner, h. 37 Stone

George E. gardener, h. 304 Cabot

Harriet, widow of Perkins, h. 320 Cabot [kell

Horatio A. gardener, h. High n. Has-

John W. mariner, h. 12 Brackenbury

Joseph, h. end Vine ct.

Joseph F. flagman, Beach st. R. R. crossing, h. end Vine ct.

Josiah, shoe maker, h. 2 Dane

Josiah A. h. 18 Butman

Julia E. widow of Philip S. dress-

maker, 232 Hale, h. do. [ct.

J. Calvin, laborer, h. Hale n. Pickett

J. Florence Miss, clerk, 166 Cabot, b. 19 Wallis

Martha A. Mrs. h. 364 Cabot

Nancy A. widow of Joseph T. h. 28 Thorndike

## Sheet Music and Instruction Books

at LEFAVOUR'S MUSIC  
...STORE...

182 Essex Street, Salem.

**CARL E. KLINK,** ICE CREAM, SHERBETS AND 143 Cabot Street,  
**FROZEN PUDDING** delivered free **BEVERLY.**

HASKELL. [Beverly.] HENNESSEY. 587

Haskell Paul N. janitor, Bev. Farms school, h. Hart n. Greenwood ave.  
 Perkins, died Aug. 25, 1895  
 Philip H. laborer, h. 3 Dane  
 Philip S. died April 25, 1896  
 Roy M. student, b. 37 Stone  
 Ruth P. Miss, b. 320 Cabot [kett ct.  
 Sarah E. Mrs. nurse, h. Hale n. Pic-  
 Sophia A. widow of William, h. 16  
 Butman

**HASKELL ULYSSES G.** lawyer (256 1-2  
 Essex, Salem); also, 66 Cabot, h.  
 do. See page 1255  
 William, died Sept. 14, 1896  
 William W. (Haskell & Pickett), 121  
 Rantoul, b. 31 Bow

**HASKELL & PICKETT** (William W.  
 Haskell and William L. Pickett),  
 proprs. Bev. Custom Laundry,  
 121 Rantoul. See page 750

Hassett Annie L. Miss, shoe stitchee, b.  
 25 Rantoul [Rantoul, h. 25 do.  
 Dennis J. (D. J. Hassett & Co.), 59  
 D. J. & Co. (Dennis J. Hassett and  
 Peter M. Riordan), shoe manu-  
 facturers, 59 Rantoul

Edward J. supt. Beverly Gas and  
 Electric Co. h. 16 Lovett  
 John F. coal teamster, b. 25 Rantoul  
 Margaret L. Miss, shoe stitchee, b. 25  
 Rantoul [Rantoul  
 Mary C. Miss, shoe stitchee, b. 25  
 Patrick, laborer, h. 25 Rantoul

Hatch Ernest D. rem. to Boston  
 Eudora Mrs. rem. to Boston  
 Fred M. carpenter, h. 11 Fayette  
 Jennie V. Miss, bookkeeper, b. 346  
 Cabot [Cabot, h. 346 do.  
 Luville W. (Hatch & Mitchell), 309  
 Willard R. janitor, Commercial blk.  
 h. 15 Railroad ave.

**HATCH & MITCHELL** (Luville W.  
 Hatch and Charles J. Mitchell),  
 groceries and provisions, 309 Cab-  
 ot. See page 738 [526 Essex

Hathaway Amelia, widow of Ephraim, b.  
 George A. farmer, h. 526 Essex  
 George E. shoe cutter, b. 467 Cabot  
 James E. baker, h. 467 Cabot  
 James H. fisherman, h. 3 Lothrop  
 Lucy H. Miss, clerk (Salem), b. 526  
 Essex

Walter H. shoemaker, h. 19 Balch  
 Haven Edward B. (Boston), s. r. West n.  
 Oak [Oak

Franklin (Boston), s. r. off West n.  
 Hawes Albert N. pilot (Boston), b. 64  
 Bridge

Lillian Mrs. b. 11 Prospect [Rantoul  
 Hawkes Ella M. Miss, waitress, b. 125  
 John S. machine operator, h. 108  
 Rantoul [Dane  
 Maria L. widow of William H. h. 1  
 M. Louise Miss, teacher, South school,  
 b. 1 Dane [toul  
 Sarah T. widow of Isaiah, h. 125 Ran-

Hawley Frederick, machinist, h. 8 Fayette  
 Hayes Grace L. Miss, principal Bev.  
 training school, b. at Peabody

James, h. 377 Cabot  
 John T. machine operator, h. 17 Agate  
 John W. b. 24 Railroad ave.  
 Katie T. Miss, shoestitchee, b. 377  
 Cabot [Cabot  
 Lydia B. Miss, shoestitchee, b. 377  
 Margaret F. Miss, b. 377 Cabot  
 Patrick, rem. to Salem [ct.

Thomas, morocco dresser, h. 7 Silver  
**HAYES THOMAS J.** physician, 377  
 Cabot, h. do. Office hours until  
 8 A. M. 1 to 3 and 7 to 9 P. M.  
 Telephone connection.

Timothy, teamster, 6 Wellman, h. do.  
 Haynes Louisa, widow of Jerome V. h.  
 14 Prospect

Hayward Charles A. painter, h. 2 Enon  
 Hazen Charles M. carpenter, h. 59 Hale

Healey John E. shoecutter, b. 43 Bartlett  
 Matilda, widow of Edwin, b. 43  
 Bartlett [b. 381 do.

Heaphy Annie A. Miss, clerk, 132 Cabot,  
 Bros. (Edward F. and John J.), groc-  
 eries and provisions, 25 School  
 Edward F. (Heaphy Bros.), 25 School,  
 h. do. [7 Ellingwood ct.

John J. (Heaphy Bros.), 25 School, b.  
 Margaret L. Miss, b. 7 Ellingwood ct.  
 Mary C. widow of William, h. 381  
 Cabot [b. 7 Ellingwood ct.  
 Mary E. Miss, bookkeeper, 25 School,  
 Mary E. Miss, shoe turner, b. 381  
 Cabot [wood ct.

Maurice, police officer, h. 7 Elling-  
 Michael F. clerk, 25 School, b. 7  
 Ellingwood ct. [ave.  
 Richard S. shoemaker, h. 22 Webber  
 Richard W. manager, 132 Cabot, b.  
 381 do. [May

Heath Blanche F. Miss, box maker, b. 16  
 Ernest M. machinist, b. 16 May  
 Melvin A. laborer, h. 10 Back  
 Uzziel C. machinist, h. 16 May

Heaton Robert C. (Boston), s. r. Hale  
 opp. Oak [Kernwood ave.

Heenan John W. pattern maker, h. 23  
 Heffernan Edward, foreman packer, 53  
 Rantoul, b. at Lynn

Hemphill Susan L. W. widow of Joseph,  
 nurse, h. 2 Hardy [65 Dodge

Henderson Charles H. trav. salesman, h.  
 David, hostler, b. rear 58 Pleasant  
 Frank D. shoe packer, b. 2 Davis  
 Harriet E. widow of Robert B. h. 11  
 Pond

Jeanne B. Miss, b. 11 Pond [Enon  
 Mary A. widow of Charles H. h. 2  
 Thomas, b. 14 Kernwood ave.

Hennessey Bridget, widow of Philip,  
 laundress, h. 296 Hale  
 John J. rem. to Cambridge  
 Philip H. laborer, h. 26 Cabot  
 Sarah A. widow of Martin, h. 10 Front

*We will save you 50 per cent. on your  
 Prescriptions if you will bring them  
 to us. Only Registered Men employed*

**GREEN, THE DRUGGIST**  
 BEVERLY

# The Beverly Steam Laundry PUTS NEW NECK BANDS ON SHIRTS

for 10 cents which make old ones as good as new.

588 HENNESSEY. [Beverly.] HINCKLEY.

- Hennessey Timothy, asst. postmaster, Odd Fellows' bldg. h. 16 Pleasant  
 Timothy, laborer, b. rear 131 Conant  
 Herbert Rufus D. carpenter, b. 2 Davis  
 Herlihy Lena, widow of Dennis, h. 30 Wellman [b. 20 Lenox  
 Heron E. Lillian Miss, clerk, Bev. Times, George A. asst. baggage master, Bev. R. R. station, h. 285 Cabot
- H**ERON NEHEMIAH S. truant officer; sexton Washington st. church; janitor Hardy and Washington schools; and rattan work in all its branches, 7 Dane, h. do. See page 747  
 William H. asst. janitor, Hardy and Washington schools, h. 20 Lenox  
 Herrick Alice L. Miss, shoe dresser, b. 8 Dodge  
 Arthur S. farm hand, b. Jos. H. Herrick 2d, Bay View ave.  
 Arthur W. rem. to Haverhill  
 B. Frank, machine operator, h. 44 Charnock [Hale  
 Caroline E. Miss, shoe packer, b. 49 Charles, rem. to New Hampshire  
 Charles H. (Maguire & Herrick), 3 School, h. 56 Cabot  
 Charles R. teacher (Everett), b. 44 Charnock  
 Edward E. salesman, h. 53 Conant  
 Edward E. shoemaker, h. 14 Enon  
 Edward F. carpenter, b. 358 Cabot  
 Everett A. shoemaker, h. 334 Cabot  
 Francis H. foreman (Salem), h. 380 Cabot  
 Francis S. shoecutter, h. 372 Cabot  
 Frederick W. (Williamson & Herrick), 277 1-2 Cabot, h. rear do.  
 Freeman L. shoe laster, h. 57 Hale  
 George, shoemaker, h. 49 Hale  
 George A. cracker dealer, 413 Cabot, h. do. [Hale  
 George C. machine operator, h. 55  
 George F. salesman, 413 Cabot, h. do.  
 George W. butcher, 620 Cabot, h. do.  
 Harriet F. widow of Moses S. h. 8 Dodge [358 Cabot  
 Joseph E. stenographer (Boston), h. Joseph H. h. 358 Cabot  
 Joseph H. 2d, lighthouse keeper, Hospital point, Bay View ave. h. do. [Cabot  
 Luther S. city clerk, city hall, h. 290  
 Lydia O. widow of Charles G. h. 2 Elm [Lennox  
 Minerva B. widow of William L. h. 1  
 Nancy Miss, died Mch. 11, 1895  
 Rebecca C. widow of Reuben, h. 293 Cabot  
 W. Ray, bookkeeper, Chebacco Co. b. 290 Cabot  
 Hersey Leonard P. machinist, h. 243 Cabot  
 Marcus W. shoemaker, b. 19 Central  
 Oliver C. shoemaker, h. 119 Bridge
- Hibbert Elizabeth, widow of William P. h. 59 Hale [Pond  
 Hickey Edward F. harness maker, h. 11 Mary, widow of Michael, h. 27 Wellman  
 Hicks Julia A. Miss, died July 26, 1895  
 Julia M. died Aug. 13, 1895  
 Higbee Henrietta B. Mrs. h. 266 Cabot  
 Higgins Dennis, mason, b. 135 Rantoul  
 Edward H. rem. to Lynn  
 Emma F. widow of Augustus E. watcher of the sick, b. 35 Washington  
 Forrest L. shoe laster, h. 24 Beckford  
 Julia M. Miss, shoe stitcher, b. Hotel Walter [1895  
 Rebecca, widow of Seth, died June 6,  
 Higginson Francis L. (Boston), s. r. Paine ave. [h. 27 Home  
 Hildreth Almira, widow of Benjamin W. Frank L. photographer, 140 Cabot, b. 1 Burton ave  
 George H. clerk, 53 Broadway, h. 1 Burton ave.  
 George M. h. 30 Pleasant [Home  
 Grace D. Miss, shoe stitcher, b. 27  
 Lucy L. Miss, rem. to Franklin, N. H.  
 Lydia A. widow of John D. died April 3, 1896 [Pleasant  
 Mary E. widow of Daniel W. h. 22  
 Sarah E. Miss, shoe vamp, b. 30 Pleasant [27 Home  
 Susie A. Miss, buttonhole maker, b. Hill Charles F. rem. to Chelsea  
 Elizabeth W. Miss, b. 556 Cabot  
 Hugh, h. 556 Cabot  
 Jacob, rem. to Deerfield, N. H.  
 John B. (John B. Hill & Son), 160 Cabot, h. 24 Washington
- H**ILL JOHN B. & SON, (John B. and John F. Hill), watchmakers and jewellers, 160 Cabot. See page 746  
 John F. (John B. Hill & Son), 160 Cabot, h. 16 Atlantic ave.  
 Sallie B. Miss, b. 19 Beckford  
 William C. bookkeeper (Boston), h. 25 Washington  
 William W. student, b. 25 Washington  
 Hillard George, hostler, Wyatt & Trowt's, High, rms. do. [Lynn  
 Hiller Joseph L. shipper, 36 Cabot, h. at  
 Hilliard Amy M. Miss, shoe stitcher, b. 132 Balch  
 Hillier T. James, rem. to Chelsea  
 Hillman Harriet L. Miss, teacher, High school, b. 25 Bow  
 Hilton Edwin W. farmer, h. 65 Trask  
 Hinchliffe Frank H. foreman stitcher, 40 Rantoul, h. 5 Judson  
 Fred A. shoe trimmer, h. 6 Knowlton  
 Herbert B. clerk, 98 Cabot, b. 20 Dane  
 O. Conant, watchmaker, 268 Cabot, h. do.  
 William H. shoemaker, h. 20 Myrtle  
 Hinckley Ezekiel F. junk dealer, 8 Spring, h. do.

FOR A PIANO GO TO LEFAVOUR'S 182 ESSEX ST., SALEM, MASS.

# Brown Bread and Beans

Every  
Saturday  
at....

**CARL E. KLINK'S**  
143 CABOT STREET,  
BEVERLY.

HINCKLEY. [Beverly.] HOOGERZEIL. 589

Hinckley J. Frank (Dawes & Hinckley, 146 Franklin, Boston), also, (F. A. Hinkley & Co.), 91 Cabot, h. 35 Federal [do.]

Hinds Thomas, porter, Hotel Walter, b. Hines Augustus, machinist, b. 41 Bow Theodosia Miss, rem. to Gloucester  
Hinkley Fred A. (F. A. Hinkley & Co.), 91 Cabot, h. 7 Galloupe ave.

**HINKLEY F. A. & CO.** (Fred A. Hinkley and J. Frank Hinckley), stoves, furnaces and kitchen furnishing goods, 91 Cabot. *See foot lines*

**HINKLEY GEORGE F.** stoves, furnaces and tinware, 77 Cabot, h. 3 Knowlton. *See page 1221*

John H. (J. H. Hinkley & Co.), rear 61 Rantoul, h. 60 Essex

J. H. & Co. (John H. Hinkley, Edward L. Hall and Charles W. Moses), shoe manufrs. rear 61 Rantoul [Cabot]

Sarah A. widow of William W. h. 93 William W. died April 5, 1896

Hinmin Letitia P. Miss, b. 14 Livingston ave. [ave.]

Hitchcock John (Boston), s. r. Lake Shore  
Hitchings Arthur T. billiard and pool room, Odd Fellows blk. b. 43 Bartlett

Edwin, died Nov. 3, 1895

Sarah R. Miss, b. 20 Knowlton

**HOG FRANK N.** ladies and gentlemen's tailor, 174 Cabot, h. 40 Central. *See page 703* [ington]

Sarah F. widow of Moses, b. 6 Wash-  
Hobbs Chester, shoemaker, h. 340 Essex

Clarence W. shoemaker, b. 340 Essex

Edward F. shoemaker, h. 22 W. Dane

Frank L. clerk, b. 613 Cabot

John W. shoemaker, h. 613 Cabot

Lena C. Miss, trained nurse, rms. 32 Central [Essex]

Maud L. Miss, clerk, 170 Cabot, b. 340

Nettie G. Miss, bookkeeper (Boston), b. 22 W. Dane [Larcom's, High

Susan Mrs. housekeeper at Edmund  
Wallace C. shoemaker, h. 50 Boyles

Hodgdon Benjamin, rem. to Dover, N. H.  
Mabel F. Mrs. b. 186 Rantoul

Hodges Simon, rem. to Youngstown, O.  
Hodgkins Edward F. agent, 36 Cabot, h. 44 Bartlett

**HODGKINS ELI R.** painter and paper hanger, 7 West, h. Hale n. Everett. *See page 758*

Harvey M. (H. M. & R. E. Hodgkins), 4 High, h. Hale n. Pickett ct.

H. M. & R. E. (Harvey M. and Robert E. Hodgkins), house and sign painters and paper hangers, 4 High

Robert E. (H. M. & R. E. Hodgkins), 4 High, b. High n. Hale [Hale

Hodgson Mildred Miss, seamstress, b. 61

Hodskinson Charles H. bookkeeper, (Boston), b. Brimble ave. n. lake  
Jeannette Miss, b. Brimble ave. n. lake

John H. engineer, Bev. water works pumping station, h. Brimble ave. n. lake

Holbrook Calvin H. lunch wagons, Cabot next city hall, and 116 1-2 Rantoul, h. 7 Wallis

Eleonora A. Miss, music teacher, 7 Wallis, b. do.

Holden Arthur, shoemaker, b. 317 Cabot  
Benjamin O. laborer, h. 317 Cabot

Charles, b. 5 Lenox st. ct. [ct.]  
Charles A. edgsetter, h. 5 Lenox st.

David S. laborer, h. 62 Essex [Cabot

Ellen F. Miss, housekeeper at 298  
Frank W. shoe heeler, b. rear 337 Cabot

Fred W. butcher, 177 Elliott, h. do.

Grace E. Miss, shoe worker, b. 5 Lenox st. ct. [Dane]

John P. clerk, 4 Washington, b. 64  
Jonathan O. gardener, h. 21 Knowlton

Perley C. shoemaker, b. 64 Dane  
Samuel A. street car conductor, h. 4 Bisson

Walter F. helper, b. 31 Vestry  
Holland Lewis J. shoe laster, b. 18 School

Holmes Martha S. Mrs. shoe corder, h. 224 Cabot [Beach]

Oliver W. jr. (Boston), s. r. Hale n.  
Theodore A. shoe repairer, 17 Hart, h. 22 do.

Holt Edward A. brakeman, h. 25 Pleasant  
Homans Amos, janitor, Odd Fellows' blk. h. 45 Wallis

Augusta A. Miss, b. 45 Wallis  
John A. clerk, b. 45 Wallis

Robert J. baker, b. 45 Wallis  
Hood Adoniram J. died Aug. 16, 1895

**HOOD CLARENCE O. (D. D. S.)**, dentist, 122 Cabot, rooms 9 and 10, h. 20 Atlantic ave. Office hours 9 a. m. to 12.30 p. m. and 1.30 to 5 p. m. [Fayette]

Kate R. widow of A. Judson, h. 9 1-2  
Hoogerzeil Albert, fisherman, h. 54 Water

**HOOGERZEIL ALONZO**, books, stationery and periodicals, 138 Cabot, h. 38 Bartlett. *See page 700*

Charles E. shoemaker, b. 16 Roundy  
Edmund, shoemaker, h. 16 Roundy

Edward H. shoe cutter, b. 43 Bartlett  
**HOOGERZEIL PETER**, expressing and teaming, and inventor of Hoogerzeil's Steam Roasting and Baking Pan, 43 Bartlett, h. do. *See page 707*

William H. apprentice, b. 16 Roundy  
**HOOGERZEIL'S STEAM ROASTING AND BAKING PAN**, P. Hoogerzeil, inventor, 43 Bartlett. *See page 707*

**PURE CANDIES**

from 19c to \$1.00 a lb. Save 50 per cent on confectionery by buying of

**GREEN, THE DRUGGIST**  
BEVERLY

# At the Beverly Steam Laundry

Damaged or Lost Articles are made good at once; this and GOOD WORK places us in FRONT.

590

HOOGS.

[Beverly.]

HURLBERT.

Hoogs Albert S. teller, Beverly Savings Bank, h. 62 Lovett Juniper  
Hooper Edward W. (Cambridge), s. r. end James D. carpenter, h. Hale n. Hart  
Julia E. Miss, bookkeeper, 55 Bow, b. 23 Federal [Federal  
Laura J. widow of Robinson, h. 23 Samuel G. yard master, B. & M. R. R. 58 Park, h. 46 Pleasant  
Hope John T. machinist, rms. 5 Briscoe  
Hopkins Martin M. fisherman, h. 31 Wallis William B. teamster, h. 9 Lothrop  
Hopping George T. laborer, h. 29 Corning  
Horne Alexander, carpenter, h. 29 W. Dane [school, b. 11 Central  
Laura E. Miss, teacher, Bev. Farms  
Horton Robert J. B. shoe trimmer, h. 40 Bartlett  
Susan M. widow of George, dress-maker, 15 Roundy, b. do.

**HOTEL TRAFTON**, Darling L. Trafton, propr. 76 to 80 Railroad ave. See page 706

**HOTEL WALTER**, H. A. Walter, propr. 80 and 82 Rantoul c. Railroad ave. See page 705 [Hale

Houghton William, blacksmith, h. 184  
Houlihan Margaret, widow of Michael, h. 27 School

Michael, died Sept. 6, 1896

Houston Hiram H. (Houston & Coleman), 122 Cabot, h. 24 Bow & Coleman (Hiram H. Houston and David G. Coleman), hairdressers, 122 Cabot, room 8 [ave.

Hovey Marion Miss (Boston), s. r. Paine  
Howard Almon R. clerk, 63 Front, b. 26 Railroad ave. [40 do.

Charles A. engineer, 63 Federal, h.

Ernest A. rem. to Essex

Frank P. rem. to Revere

Frederick, master mariner, h. 26 Railroad ave.

George, shoemaker, h. 20 Knowlton

Harry, shoe cutter, b. 4 Galloupe ave.

Herbert W. shoe cutter, h. 32 Federal

John F. engineer, 40 Rantoul, h. 15 School [liott

Lucy A. widow of Whitman, h. 4 El-

Walter F. engineer, 82 River, h. 44 1-2 Chase [ton

Howe Elizabeth D. Miss, b. 8 Washing-

Forest W. ass't sec'y Y. M. C. A. 152

Cabot, rms. 12 Highland ave. [do.

Frank N. fish dealer, 155 Lothrop, h.

Frederick L. shoe heeler, b. 36 Pond

George G. plumber's helper, b. 155

Lothrop

Lucy A. Miss, h. 22 Franklin pl.

Newell E. plumber, h. 107 Lovett

Octavius, died Oct. 30, 1895

Oliver I. shoe tree maker, h. 13 Cliff

Sarah H. widow of Octavius, h. 8

Washington

Susan D. Miss, shoe vumper, h. 22

Franklin pl.

Howes Mary F. widow of Prince, h. 16 School [Monroe

Howley John J. morocco dresser, h. 7

**HOWSE T. WALTER**, harness maker and dealer, 10 Bow, h. 12 do. See page 713

Hoyt Cora E. Miss, clerk, 143 Cabot, b. 28 Lothrop

Edwin P. Rev. rem. to Roseville, Ill.

Theodore R. (Boston), s. r. Hale n.

West [Davis

Huckins Arthur W. stock fitter, b. 4

William W. shoe laster, h. 4 Davis

Hudson Martha N. widow of James, rem. to Salem

Hughes James, shoemaker, b. 55 Cabot

James E. shoemaker, b. 49 Bartlett

James T. gas fitter, h. 30 Home

John F. rem. to Saugus

Huiginn Eugene J. V. rector, St. Peter's

Episcopal church, h. 27 Abbott

Hulbert James L. carpenter, h. 8 Cole

Hull Charles H. painter, h. Hart byd.

Greenwood ave.

M. Elizabeth Miss, teacher Beverly

Farms school, b. Hart n. Haskell

Nathan W. laborer, h. 90 Hale

William, laborer, h. Hart n. Haskell

Humes Amos A. farmer, h. 30 Kernwood

ave. [Kernwood ave.

Ernest A. driver, 51 Green, b. 30

George A. laborer, b. 30 Kernwood

ave. [wood ave.

Randolph A. milk man, b. 30 Kern-

Walter M. rem. to Danvers [Hale

Humphrey John D. shoe cutter, h. 71

Mary E. b. 71 Hale

Hunt Burt L. advertising solicitor, Bev.

Times, h. 33 Central

David (Boston), s. r. Burgess pt. Ober

Horace H. rem. to Lynn [Bow

James W. foreman, 36 Cabot, b. 23

Reuben S. advertising agent (Boston),

h. 15 Pleasant

William D. (Boston), s. r. Neptune

cor. E. Corning

**HUNTER CLARA B. MISS**, dry and

fancy goods and circulating li-

brary, 291-B. Cabot, b. 288 do.

See page 702

Huntington Charles, salesman and col-

lector, 186 Cabot, h. at Salem

S. Arthur, shoemaker, h. 64 Essex

**HUNTOON BENJAMIN**, fish and pro-

visions, 164 Rantoul, h. 14 Ar-

thur. See page 742

Hurd Benjamin S. principal, High school,

h. 39 Federal

**HURD CHARLES A.** proprietor Beverly

Steam Laundry, 1 Rantoul, h. 25

Railroad ave. See head lines

George H. mason, h. 9 Dearborn ave.

L. Mabel Miss, music teacher, 25

Railroad ave. b. do.

Hurlbert Charles E. shoe cutter, b. 10

Mulberry

## MUSIC BOXES

LARGE STOCK CONSTANTLY ON HAND AT LOWEST NEW YORK PRICES.

W. J. LEFAVOUR, 182 Essex Street, Salem.

**CARL E. KLINK,** Delicious Cream Bread and Rolls 143 CABOT ST.  
fresh every afternoon at... **BEVERLY.**

HURLBERT. [Beverly.] JOHNSON. 591

**HURLBERT HARRY E.** carpenter and builder, 57 Chase, h. 20 Chestnut. *See page 728*  
John, stone mason, h. 128 Water  
Hurlburt David, rem. to Nova Scotia  
Herman J. carpenter, h. 28 Butman  
Job B. carpenter, b. 22 Chestnut  
Maria J. widow of Albert T. h. 22 Chestnut [man  
Hurley Daniel J. shoemaker, b. 26 Well-  
Michael J. laborer, h. 26 Wellman  
Timothy E. box maker, b. 26 Wellman  
Hurry Charles, shoe laster, h. 4 Arthur  
Hussey Oliver C. mariner, h. 48 Bartlett  
Pliny E. machinist, h. 19 Briscoe  
Hutchings Constantine F. (Boston), s. r. off West n. Oak  
Frank W. machinist, h. 2 Porter  
John H. (Boston), s. r. Grove n. Beach  
Hutchinson Arthur L. potato chip manufacturer, 24 Chase, h. do.  
Horace K. shoe laster, h. 388 Cabot  
Lewis, rem. to Rowley [Edwards  
Minnie L. widow of William A. b. 8  
Hyam Charles B. clerk, 302 Cabot, h. 12 Roundy  
Hyde Daniel F. shoe maker, h. 20 Roundy  
Ellis L. laborer, b. 20 Roundy  
Frank E. driver, b. 20 Roundy

**IASIGI JOSEPH A.** (Boston), s. r. near end of Prince  
Ideal Benefit Association (The), 122 Cabot, room 5  
Iles Bertha Miss, b. 12 Bow

**INDEPENDENT COAL YARD,** James Fairfield propr. coal, wood, lumber, lime and cement, 7 Water *See page 754*

Ingalls Edward C. Mrs. h. 193 Rantoul  
Edward L. driver, 82 River, b. 193 Rantoul [toul  
Ernest L. H. shoe maker, b. 193 Rantoul  
Irene E. Miss, shoe stitcher, b. 193 Rantoul  
Samuel A. shoe maker, h. 23 Home  
Ingersoll Arthur S. steam fitter, and agent, Welsbach gas burners, 50 Pond, b. 2 Judson [Cabot  
Carrie W. Miss, shoe worker, h. 357

**INGERSOLL DANIEL S.** plumber, steam and gas fitter, 50 Pond, h. 2 Judson. *See page 718*  
Frank A. plumber, h. 22 Judson  
John S. painter, h. 7 Wallis [b. do.  
Lillie W. Miss, dressmaker, 2 Judson,  
Mabel K. Miss, bookkeeper, 50 Pond, b. 2 Judson

International Fire Hose and Fire Mfg. Co. mfrs. of fire hose, fire supplies and bicycle supplies, 58 River [Lovett

Irving George A. plumber's helper, b. 18  
George P. carpenter, h. 18 Lovett  
George P. foreman, 82 River, h. 56 Bisson

Irving Henriette Mrs. h. 3 Gardner  
John E. coachman, 14 Bartlett, h. 6 Fayette  
Joseph, flagman, Balch st. R. R. crossing, h. 28 Beckford  
Joseph, driver, 82 River, h. 9 Locust ave.  
Mason, laborer, h. 4 Bridge  
Robert, teamster, b. 9 Locust ave.  
Thomas, driver, 82 River, b. 4 Bridge  
Isroon Christian, janitor (Salem), h. 11 Central ct.  
Iverson Andrew J. commander, U. S. Navy, h. 85 Lothrop  
Leonora E. Miss, b. 85 Lothrop

**JACKSON ASA S.** edge trimmer, b. Hotel Trafton [h. 3 Laurel  
Edward L. (Lambert Jackson, Lynn),  
James M. (Boston), s. r. Hale n. Hart Robert, deceased  
Sewall C. blacksmith, h. 33 Ocean  
Susan M. widow of Patrick T. (Boston), s. r. off Hale n. P. C.  
Willard P. (Lambert Jackson, Lynn), h. 1 Laurel [Central ct.  
William H. driver, 60 Pleasant, h. 9  
Jacobs Charles H. foreman (Salem), h. 42 Abbott [bridge, h. 5 Stone  
Jacob H. draw tender, B. & M. R. R.  
Susan A. widow of Timothy, rem. to Lynn  
Susan M. widow of Alvin H. b. 555 Cabot [Front

**JANSON ERNEST H.** photographer, 156 Cabot, b. 23 Bow. *See page 703*  
Jeffs Mary E. Miss, b. 32 Butman  
William, h. 32 Butman

Jellerson Harriet S. widow of S. Frank, h. 129 Dodge [Cabot  
Jenness Fred L. bookkeeper, b. 605  
Hattie E. Mrs. contract shoe stitcher, 65 Bow, h. 34 Broadway  
Howard, carpenter, b. 18 Fayette  
John L. carpenter, h. 34 Broadway  
Sarah A. widow of Francis, h. 605 Cabot

Jennison Sarah E. widow of Frederick L. h. 84 Cabot  
Jewell Charles C. currier, b. 7 Neptune  
Mildred L. Miss, b. 105 Rantoul  
Jewett George S. h. 785 Cabot [b. 78 do.  
Gracie L. W. Miss, clerk, 77 Cabot,

**JEWETT LEONARD W.** auctioneer and furniture dealer, 106 Rantoul, h. 78 Cabot. *See page 748* [ave.  
Joachim Michael J. painter, b. 9 Railroad  
Johnson Abbott W. train baggage master (N.Y., N.H. & H.R. R.), h. 9 Home  
Alfred, engineer, T. Fitzgibbon's stone quarry, b. 11 Cedar  
Arthur E. mechanical engineer, (Washington, D. C.), h. 19 Stone  
Benjamin F. salesman, 82 River, h. 15 do.

**We are the only Cut Rate Drug Store east of Boston GREEN, THE CUTTER**  
....BEVERLY, MASS....



We call for and return in 24 hours  
your Family Wash for 4 cents per  
pound which is about 12c per doz.

## BEVERLY STEAM LAUNDRY

592      **JOHNSON.**      [Beverly.]  
Johnson Bertram H. shoemaker, b. 19  
Front  
Edmund B. yachtsman, h. 252 Elliott  
Elizabeth M. widow of William C. b.  
19 Stone [259 do.  
George E. variety store, 252 Hale, h.  
Henry B. pool room, 7 Railroad ave.  
b. 9 do.  
Jennie F. Mrs. h. 19 Stone  
John, tailor, b. 12 Arthur  
Joseph H. carpenter, h. 19 Front  
Leon L. rem. to Lynn  
Moses B. removed to N. H.  
Oscar L. stone cutter, b. 9 Cedar  
Robert F. stenographer (Boston), b.  
259 Hale  
William, farmer, h. 50 Boyles  
William, laundryman, b. 22 Pleasant  
William H. shoe trimmer, b. 72 Chase  
Johnston John J. laborer, h. rear 131  
Conant  
Johnstone George, clerk, Central Mar-  
ket, b. J. H. Sweeney's, Hale  
Jones Abbie K. widow of Charles E. h.  
20 Vestry  
Edward W. shoelaster, b. 58 Bridge  
Elizabeth W. widow of John H.  
dressmaker, 10 Summer, h. do.  
Francis D. fireman, b. 12 Back  
Frank H. rem. to Hamilton  
Fred S. collector (Boston), b. 50 Elliott  
George E. rem. to Lawrence  
Horace, machinist, h. 19 Briscoe  
Ida Miss, rem. to Boston  
James, rem. to Essex  
Joab O. shoemaker, h. 30 Pond [ant  
Joseph C. express driver, h. 7 Pleas-  
Luetta M. Miss, box maker, b. 50 El-  
liott  
Mary, widow of David, h. 35 Wallis  
Nancy S. widow of Nathan, b. 64 El-  
liott  
Nathan A. h. 5 Elm [Back  
Nellie A. Miss, lining maker, b. 12  
N. Frank, driver, Bev. fire dept. h. 78  
Lovett [Rantoul  
Otto R. bookkeeper (Chelsea), b. 162  
Samuel A. engineer, h. 12 Back  
Sarah E. widow of Samuel, h. 50  
Elliott [Wallis  
Sarah J. Miss, shoe eyeletter, b. 35  
Simon, died July 29, 1896  
**JONES S. ELMER**, fish, groceries and  
provisions, 147 Rantoul, h. 44 El-  
liott. See page 742  
Warren O. police officer, h. 162 Ran-  
toul  
William, clerk, 199 Cabot, b. 35 Wallis  
William K. carpenter, h. 7 Winthrop  
ave.  
William S. express driver, h. 7 Back  
Willie F. clerk, 58 Park, b. 7 Pleasant  
Jordan Arthur, shoe cutter, h. 22 Butman  
Edward, laborer, b. 483 Cabot  
Fred, student, b. 22 Butman  
John, farmer, h. 483 Cabot

**KELLEY.**  
Josephs Antoine, shoemaker, b. 9 Rail-  
road ave.  
Edmund G. shoemaker, h. 26 Wallis  
Edmund G. jr. clerk, 199 Cabot, b.  
26 Wallis [toul, b. 26 Wallis  
Grace L. Miss, stenographer, 61 Ran-  
Luella Miss, shoe stitcher, b. 26 Wallis  
W. Frank, clerk, 199 Cabot, b. 26  
Wallis  
Joslin Charles E. machinist, h. 11 Fayette  
Joy George E. shoe cutter, h. 392 Cabot  
Hattie A. J. Miss, shoe worker, h.  
142 Rantoul [toul  
Ida B. Miss, shoe worker, h. 142 Ran-  
Katherine J. Miss, forewoman, Wood-  
bury Bros. rms. 49 Railroad ave.  
Lizzie M. Miss, shoe worker, h. 142  
Rantoul  
William B. groceries and provisions,  
144 Lothrop and 83 Hale, h. 81  
Hale  
Joyce John G. rem. to Cambridge  
Judkins Asa, carpenter, h. 23 Woodberry  
Jung Company, Joe Woy Yick, manager,  
tea and Chinese goods, 196 1-2  
Cabot [do.  
Joe, Chinese laundry, 196 Cabot, h.  
  
KANE ANNIE F. Miss, bookkeeper. b. 61  
Essex [Essex  
Bertha B. widow of James F. h. 61  
Matthew, rem. to Boston  
Michael, ledgeman, h. 19 Agate  
**KEDDIE ROBERT C.** carriage trim-  
mer, 172-B Rantoul, h. 99 Balch.  
See page 714  
Kedian Patrick J. rem. to Haverhill  
Keene Charles A. shifter, B. & M. R. R.  
h. 14 Myrtle  
Harry C. yachtsman, b. 5 Tremont  
Kehew Fred A. (Kehew & Odell), 34 Rail-  
road ave. h. at Salem  
**KEHEW & ODELL**, (Fred A. Kehew  
and Amos L. Odell), proprs. City  
Job Print, 34 Railroad ave. See  
page 1249  
Kehoe Lyman, tailor, b. 41 Bow  
Keith Adelaide A. Miss, teacher (Hamil-  
ton), b. 288 Cabot [19 River  
Kelleher Annie S. Miss, shoe worker, b.  
Daniel, laborer, h. 31 Everett  
John J. stone mason, h. 1 Cox ct.  
Mary J. widow of John P. seamstress,  
h. 3 Dane  
Matthew S. shoemaker, b. 19 River  
Michael, laborer, h. 19 River  
Kellett Thomas H. foreman laster, Wood-  
bury Bros. h. 18 School  
Kelley Albert H. paper hanger, b. 113  
Bridge [Bridge  
Arthur J. clerk, 267 Cabot, b. 113  
Daniel A. shoemaker, b. 103 Hale  
Edward, teamster, h. Vine ct.  
George, rem. to Salem [ave.  
James, laborer, h. Hale n. Pine Ridge  
James A. shoemaker, b. 28 Wellman

**Lefavour's Piano Polish, 35 cts.**

This polish we prepare for Pianos  
and warrant it to suit. Sold at  
**LEFAVOUR'S MUSIC STORE,**  
182 Essex Street. Salem.

**CARL E. KLINK, FANCY BAKER and 143 CABOT ST.  
CONFECTIONER... BEVERLY.**

KELLEY. [Beverly.] KILHAM. 593

Kelley John, carpenter, h. 103 Hale  
John B. salesman, b. 4 Lenox  
Margaret Miss, b. 28 Wellman [man  
Mary, widow of William, h. 28 Well-  
Morrison O. shoe cutter, b. 39 Broad-  
way [ley's, Hale  
Nellie Miss, dressmaker, b. Jas. Kel-  
Patrick J. machinist, h. 7 Porter  
Thomas, h. 113 Bridge  
Thomas E. baker, h. 78 Cabot  
William E. carpenter, b. 103 Hale  
William J. laborer, b. 113 Bridge  
William T. clerk, b. 28 Wellman  
Kelly Catherine A. Miss, b. 10 May  
Harriet E. Miss, b. 10 May  
Clarenton R. rem. to Everett  
David, driver, 20 Lovett, b. 10 May  
James F. rem. to Red Bank, N. J.  
Patrick H. fisherman, h. 10 May  
P. Henry, rem. to New Jersey  
William J. rem. to Lynn  
Kelman William W. b. 79 Lothrop  
Kelsey Clara, widow of Albert, h. 27  
Mulberry [ave. rms. do.  
Kendall Harry W. hostler, 29 Atlantic  
Herbert L. driver, 58 River, h. 18  
Myrtle  
James H. h. 6 Milton  
**KENDRICK ENSIGN N.** (Kendrick  
Press), 147 Cabot, b. 34 Central.  
*See page 709*  
**KENDRICK PRESS**, (E. N. Kendrick),  
book and job printers, 147 Cabot.  
*See page 709*  
Kennedy Andrew, died Oct. 30, 1896  
Benjamin, shoemaker, b. 4 Cabot  
Fred J. (Field & Kennedy), 194 Cabot,  
h. at Hyde Park  
George H. fish cutter, b. 15 Lothrop  
John F. boxmaker, b. 17 Linden ave.  
John H. laborer, h. 20 Lothrop  
Renna M. Mrs. b. 14 Bisson  
Thomas, laborer, h. 4 Cabot [ave.  
Thomas P. boxmaker, b. 17 Linden  
William, laborer, b. 17 Linden ave.  
William H. lobsterman, h. 15 Lothrop  
Kennett James A. Wenham, Beverly and  
Salem express, 595 Cabot, h. do.  
Kenney Clarence, rem. to Lynn [b. 6 do.  
Edith M. Miss, bookkeeper, 4 Pond,  
Fred A. waiter, 112 Rantoul, h. 5  
Madison ave.  
Isaiah S. restaurant, 112 Rantoul, h.  
5 Madison ave.  
James, grocer and fish dealer, 4  
Pond, h. 6 do.  
James C. mariner, h. 119 Water  
James S. mariner, b. 119 Water  
John F. clerk, h. 12 Ellingwood ct.  
Patrick, laborer, b. D. Linehan's, Hale  
Wallace C. mariner, h. 60 Bartlett  
Kennison Charles F. b. 50 Lothrop  
George W. laborer, b. 7 Silver ct.  
John E. shoelaster, h. 8 Silver ct.  
Joseph, belt maker, h. 4 Silver ct.  
Joshua, yachtsman, h. 3 Silver ct.

Kennison Susannah, widow of Henry T.  
h. 11 May  
W. Henry, yacht supplies, r. 113  
Water, h. 54 Bartlett [Cabot  
Kent Arthur S. clerk (Boston), b. 248  
Charles A. engineer, Bev. fire dept.  
steamer 1, h. 248 Cabot  
Gertrude F. Miss, b. 248 Cabot  
**KENT HENRY H.** boot and shoe dealer,  
maker and repairer, 221 Cabot,  
h. 217 do. *See page 708*  
**KENT'S SHOE STORE**, 221 Cabot.  
*See page 708*  
Kerr Florence N. Miss, shoestitcher, b.  
288 Cabot [nut  
Kezar Charles A. shoe maker, b. 19 Chest-  
Mabel N. Miss, laundress, b. 19  
Chestnut  
Kidder Melville A. laborer, b. 100 Bridge  
Kiely Michael C. asst. pastor, Star of the  
Sea church, h. 253 Cabot  
Kienzle Florence K. Miss, teacher, Bev.  
training school, b. at Salem  
Kiff Lottie Miss, clerk, 94 Cabot, b. 14  
Highland ave.  
Kiley John J. laborer, b. 18 Front  
Mary, widow of Patrick, laundress.  
h. 18 Front [Front  
Mary A. Miss, shoemaker, b. 18  
Kilham Albert L. clerk (Boston), b. 21  
Broadway  
Anna F. Miss, b. 115 Cabot  
Annie M. Miss, b. 8 Thorndike  
Arthur E. agent (Boston), b. 21  
Broadway  
Bessie L. Miss, b. 115 Cabot  
**KILHAM CHARLES H.** treas. Beverly  
Savings Bank, h. 11 Ives cor.  
Lothrop  
Daniel A. (D. A. Kilham & Co.), 36  
Cabot, h. 31 Central  
D. A. & Co. (Daniel A. Kilham), box  
manufacturers, 36 Cabot  
Edward A. bookkeeper (Boston), h.  
21 Broadway [Lovett  
Elizabeth, widow of Edward, h. 35  
Frances R. Miss, teacher (Boston), b.  
8 Thorndike [Jan. 19, 1895  
Hannah, widow of Joseph A. died  
Hannah F. widow of Charles A. h.  
115 Cabot  
Henriette B. Miss, b. 115 Cabot  
Joseph C. h. 21 Abbott  
Joseph F. (Kilham & Harper), 87  
Rantoul, h. at Wenham  
Lizzie H. Miss, Kindergarten school,  
129 Cabot, b. 115 do.  
Louise B. Miss, b. 8 Thorndike  
Mabel L. Miss, b. 21 Broadway  
Oliver F. (Randall & Kilham), 63  
Front, h. at Hamilton  
Samuel, shoemaker, h. 86 Hale  
Susan C. Miss, b. 8 Thorndike  
Susan C. widow of Austin D. h. 8  
Thorndike  
Susie A. Miss, b. 86 Hale

**Save** from 25 to 33 per cent. on  
all DRUG STORE GOODS  
by trading with.....

**GREEN, THE DRUGGIST**  
— BEVERLY, MASS. —

**IN 1885 The Beverly Steam Laundry** ...Employed ONE hand. Good work  
... and Fair Prices oblige us now to employ THIRTY-FIVE.

594

KILHAM.

[Beverly.]

LANIGAN.

Kilham Walter H. rem. to Boston  
**KILHAM & HARPER**, (Joseph F. Kilham and Fred R. Harper), bicycle dealers and repairers, 87 Rantoul. See page 756  
Killam Emily F. widow of Charles W. died Sept. 27, 1896  
Emma F. Mrs. b. 146 Park  
Kimball Adam W. farmer, h. 66 Hull  
Alice, widow of James J., b. 11 Pleasant [Cal.  
Annie M. Miss, rem. to Sacramento  
Charles H. master mariner, h. 40 Bow  
Daniel C. shoemaker, rms. 70 Cabot  
Edward I. shoe cutter, h. 40 Bow  
Frank W. car repairer, b. 7 Wallis  
**KIMBALL HIRAM**, granite and marble worker and dealer, 30 Butman, h. 28 do. See page 722  
Hiram jr. engineer, Bev. Machine Works, h. 5 Chestnut [9, 1895  
Joanna, widow of Dean N. died Mch. Joel, shoemaker, h. 68 Rantoul  
Paul, foreman, Drivers' Union ice houses, h. 56 Enon  
Susan A. widow of Ira, h. 196 Rantoul  
S. Maria, widow of Charles L. b. 34 Broadway [toul, h. do.  
Victoria Mrs. dressmaker, 198 Rantoul  
Warren A. granite cutter, b. 28 Butman [Lovett  
King Bridget, widow of John J., b. 16  
Caroline H. Miss (Salem), s. r. Hale n. P. C. [roe, Lynn), h. 66 Essex  
Charles A. rubber stamps (145 Mun-Lawrence W. laborer, b. Lawrence Watson's, Hale  
Rosanna F. Miss, asst. postmaster, Beverly Farms P. O. b. Hale opp. West  
Van E. rem. to Conomo [66 Essex  
Winnie Miss, bookkeeper, (Lynn), b. Kinlock William A. drug clerk, (Salem), b. 70 Lothrop [31 Front  
Kinsman Benjamin F. civil engineer, b. Benjamin F. rem. to Boston  
Charles A. rem. to Wenham  
Margaret P. Miss, b. 31 Front  
Oliver D. died May 15, 1895  
Ruth, widow of Oliver D. h. 31 Front  
Sarah D. widow of James A. principal, Pleasant View school, h. 35 Washington  
Kirby Michael P. shoe maker, h. 21 River  
Kittredge Charles E. bookkeeper, 65 Bow, h. 70 Dane Water  
Irene G. widow of George W. h. 56  
James H. laborer, b. 56 Water  
Kittredge Hannah, widow of Francis, h. 8 Cox et.  
**KLINK CARL E.** baker and confectioner, 143 Cabot, h. 13½ Atlantic ave. See head lines [h. 337 Cabot  
Knight Charles W. driver, 189 Rantoul,  
M. Elizabeth Miss, telegraph operator, 188 Cabot, rms. 43 Lovett

Knights Harry, rem. to Chicago, Ill.  
Knowles A. Wesley, clerk, 149 Cabot, b. 5 Galloupe ave.  
Charles W. insurance solicitor and shoe cutter, h. 5 Galloupe ave.  
Frank, laborer, b. 120 Balch  
George H. job printer, 58 Railroad ave. b. at Danversport  
Knowlton Charles, died Feb. 18, 1897  
Charles M. carpenter, b. 85 Hale  
Edmund L. flagman, West st. crossing, b. Hale byd. West  
Frank, lather, 113 Corning, h. do.  
Frederick G. rem. to Salem  
Grace A. Miss, teacher, Centreville school, b. at Hamilton  
John (Boston), s. r. Hale n. Beach  
Mary H. widow of Charles, h. 85 Hale  
Knudsen Frederick, coat maker, b. 12 Arthur  
LADD ANNIE, widow of William M. oiled clothing worker, h. rear 337 Cabot [31, 1897  
Betsey, widow of Hale M. died March  
Sherman W. supt. C. H. M. L. M. Co. 53 Rantoul, h. 37 Railroad ave.  
Lafferty Edward, laborer, b. Mrs. Ann McKeigue's, Pickett's ct.  
Lamasney Frank I. (William Stopford & Co.), 10 West, h. at Lynn  
John H. morocco dresser, h. 10 Congress [Manchester  
Thomas W. clerk, 10 West, b. at  
**LAMBERT HORACE D.** (D. V. S.), veterinary surgeon, 42 Cabot, h. do. See pages 713 and 1260  
Lamson Augusta Miss, h. 5 Lovett  
Charles A. bond broker (Boston), h. 63 Lovett  
Ella Miss, h. 2 Elm [61 Lovett  
Lucretia B. widow of Charles W. h.  
Lulu W. Miss, b. 8 Edwards  
Maria R. widow of Israel W. h. 8 Edwards  
Landers George, rem. to Ipswich [Stone  
Lanz Alexander N. fisherman, b. 50  
William, yachtsman, b. 50 Stone  
Lane Inez G. Miss, bookkeeper, Bev. Gas & Elec. Co. b. at Salem  
John W. laborer, b. 384 Cabot  
John W. shoe worker, b. 18 Fayette  
Medora L. widow of James M. h. 288 Cabot  
Mortimer J. city laborer, h. 384 Cabot  
Lanergan William S. carpenter, h. 152 Park  
Lang Mary J. Mrs. b. 18 Water [do.  
Walter A. clerk, 208 Rantoul, b. 206  
**LANGDON ANDREW J. JR.** grocer, 83 Cabot, h. 44 Pleasant. See page 741  
Fred S. clerk, 83 Cabot, h. 52 Front.  
Langley Margaret Miss, rem. to Boston  
Lanigan Michael F. baker, h. 114 Hale  
Richard J. baker, b. 114 Hale  
Sylvester F. shoemaker, b. 114 Hale

**PIANO TUNING**

PIANOS and ORGANS Tuned, Repaired and Polished. All work First Class.  
W. J. LEFAVOUR, 182 Essex Street, Salem.

# CARL E. KLINK, Bread, Tea Rolls, Cake, Pastry, 143 CABOT STREET, BEVERLY.

LANNIGAN.

[Beverly.]

LEE.

595

Lannigan William S. laborer, h. 9 Webber ave. [Washington]  
Lanphear Orphens T. clergyman, h. 13 Larcom Abby, widow of William W. nurse, rms. 20 Lake Shore ave.  
Abigail, widow of Andrew, h. 112 Hale  
Alfred H. letter carrier, h. 106 Hale  
Annie F. Miss, cornetist, b. 14 Atlantic ave.  
Arthur S. shoelaster, b. 26 Federal  
Benjamin, florist, 3 Jackson, h. 59 Essex  
Benjamin jr. (B. Larcom jr. & Son), 198 Cabot, h. 14 Atlantic ave.  
Benjamin O. edgsetter, h. 45 Green  
Benjamin P. (B. Larcom jr. & Son), 198 Cabot, b. 14 Atlantic ave.  
**LARCOM B. JR. & SON** (Benjamin jr. and Benjamin P. Larcom), teas, coffees, crockery, etc. 198 Cabot. See page 1220  
Caroline M. widow of Cornelius, h. 26 Federal [Lothrop  
Charles A. sub. letter carrier, h. 181 Edmund, gardener, h. High n. Haskell  
Edmund H. painter, b. High n. Haskell  
Emeline A. Miss, b. 59 Essex  
Emma Miss, bookkeeper (Lynn), b. 17 Dane [45 Green  
George F. stenographer (Boston), b. George T. h. 15 West  
Henry D. teamster, b. Jos. H. Larcom's, Hale  
John, gardener, 22 Hart, h. do.  
John H. clerk, h. 10 Home  
Joseph H. gardener, h. Hale opp. Everett  
Louise M. Miss, b. 15 West  
Marshall T. engineer and janitor, 4 West, h. 19 do.  
Martha E. Miss, b. 17 Dane  
Mary A. Miss, b. 59 Essex  
Milton F. mason, h. 35 Stone  
Rufus, h. 106 Hale  
R. Edward, shoe manufacturer, 59 Park, h. 4 Monument sq.  
William H. (Standley & Larcom), Vine ct. n. Oak, b. 15 West  
William H. shoe trimmer, h. 17 Dane  
William H. jr. student, b. 17 Dane  
Lareau Joseph C. rem. to Salem  
Larivee John B. shoemaker, h. 17 Roundy  
Larkin C. Aubrey, painter, b. 27 Ocean  
Freeman J. shoemaker, h. 27 Ocean  
Herbert A. helper, b. 27 Ocean  
William J. fisherman, b. 14 Union  
Larrabee Charles A. real estate, h. 237 Cabot [chanic  
Francis P. driver, 7 Pond, h. 30 Marcellus B. rem. to Lynn  
William H. rem. to Lynn  
Larthard Nellie G. Mrs. dressmaker, 32 Pleasant, b do. [b. 65 Cabot  
Laskey Elizabeth P. widow of George B.

Laskey John W. foreman, 40 Rantoul, h. 65 Cabot  
Lassalle Catharine, widow of Felix, h. 22 Rantoul [Knowlton  
Lations Charles A. shoe cutter, h. 8  
Lavery Mida N. Miss, clerk, 255 Cabot, b. 22 Beckford  
LaVigne Catharine, widow of Frank T. E. h. 18 Dane [Dane  
Frances E. Miss, shoe stitcher, b. 18  
Horace J. milk dealer, 18 Dane, b. do.  
John J. shoemaker, b. 18 Dane  
Lawrence Amory A. (Boston), s. r. Hospital point, Bay View ave.  
Annie E. Miss, shoe stitcher, h. 46 Cabot  
**LAWRENCE CHARLES A.** propr. Beverly Pottery, Lawrence ct. h. 156 Rantoul. See page 710  
Charles A. jr. potter, h. 17 Chestnut  
Enamel Bobbin Co. (incorp.) bobbin enamellers, Frank A. P. Mace, manager, 1 Rantoul  
John J. shoe cutter, b. 6 Orchard  
John P. clerk, Bev. Pottery, b. 156 Rantoul [h. do.  
Kate Miss, lodging house, 46 Cabot,  
Mary E. widow of Patrick H. h. 6 Orchard [Cabot  
Nellie F. Miss, shoe worker, b. 46  
**LAWRENCE THOMAS H.** cut sole leather, 60 1-2 Railroad ave. b. 6 Orchard. See page 523  
Lawson Louis, gardener, h. Hale byd. Thissell [School  
Lawton Thomas L. machinist, h. 37  
Leach Charles, shoe finisher, h. 11 School  
Margaret C. widow of Franklin, h. 111 Cabot  
Leahy John J. rem. to Salem  
Margaret Mrs. rem. to Salem  
William, horseshoer and carriage-smith, Hale n. Haskell, h. Hale n. Pickett ct.  
Leard George R. fisherman, h. 54 Water  
Leary Daniel, laborer, h. end Pickett ct.  
Jeremiah, section hand, B. & M. R. R. b. 8 Congress  
LeBlanc Joseph E. hairdresser, 140 1-2 Rantoul, h. do.  
Leck Frank E. shoe cutter, b. 10 Franklin pl. [10 Franklin pl.  
Harriet E. widow of Alexander S. h.  
LeClaire Paul, shoemaker, h. 43 Roundy  
Lee Albert F. laborer, b. 298 Cabot  
Alice L. Miss, shoe worker, b. 19 Wallis [b. do.  
Asa F. market gardener, 517 Cabot,  
Charles E. cabinet maker, h. 53 Chase  
**LEE CHARLES F.** auctioneer, real estate and insurance agent; also treas. Beverly Co-operative Bank, 155 Cabot; also, city treasurer, city hall; h. 16 Atlantic ave. See page 698 [Cabot, h. do.  
Charles S. market gardener, 517

We will cure your cough with a 50 cent bottle of  
**DR. GREEN'S WHITE PINE TAR AND TOLU**  
OR REFUND THE MONEY.

**GREEN, The Druggist**

# High Gloss or Domestic Finish at the Beverly Steam Laundry

**SATISFACTION GUARANTEED.**

596

LEE.

[Beverly.]

LINDBERG.

Lee Charles W. shoe maker, b. 53 Chase  
C. S. Chinese laundry, 281 Cabot, h. do.  
Edward T. shoe cutter, h. 21 Vestry  
Elizabeth C. Miss, 54 Dodge, died  
April 22, 1895 [Hale  
George (Brookline), s. r. Beach n.  
George R. shoemaker, b. 53 Chase  
Henrietta D. widow of Philip, h. 15  
Railroad ave.  
Henrietta S. Mrs. compositor, Bev.  
Citizen, b. 79 Bisson [Beach  
Henry (Brookline), s. r. off West byd.  
Henry W. shoe cutter, rms. 21 Vestry  
Israel F. (Lee & Cressy), 230 and  
232 Cabot, h. 298 do.  
James E. shoemaker, h. 53 Chase  
Joseph W. electrician, h. Lothrop  
cor. E. Dane  
Mary A. Miss, b. 33 Pond  
Mary E. Miss, b. 75 Lovett  
Robert A. laborer, h. 529 Cabot  
Robert N. h. 75 Lovett  
Sam, propr. Mikado Laundry, 180  
Rantoul, h. do.  
Samuel O. driver, 20 Lovett, b. 9  
Railroad ave.  
Samuel S. died Jan. 6, 1895  
Sarah L. Mrs. seamstress, h. 19 Wallis  
Sarah R. widow of Samuel S. h. 39  
Washington [Columbus ave.  
William A. shipper, 40 Rantoul, b. 9  
William A. clerk (Boston), b. 75  
Lovett  
William F. assistant undertaker, 232  
Cabot, h. 298 do.

**L**EE & CRESSY, (Israel F. Lee and  
Freeborn W. Cressy), furniture  
dealers, upholsterers, and furnishing  
undertakers, 230 and 232  
Cabot. See page 722

Lefavour Abbie P. Miss, principal, Rial  
Side school, b. 31 Pond  
Alice B. Miss, clerk, 149 Cabot, b. 10  
Mulberry  
Carrie A. Miss, b. 16 Washington  
Charles P. (Curtis & Lefavour), 1  
Park, h. 43 Lovett  
Everett, shoe cutter, b. 10 Mulberry  
Fred, printer (Marblehead), b. 10  
Mulberry  
Fred G. hardware (146 Franklin, Bos-  
ton), h. 19 Railroad ave.  
Henry I. (Issachar Lefavour & Son),  
16 Washington, b. do. [do.  
Howard R. milk dealer, 31 Vestry, h.  
Issachar (Issachar Lefavour & Son),  
16 Washington, h. do.

**L**EFAVOUR ISSACHAR & SON,  
(Issachar and Henry I. Lefavour),  
insurance and real estate, 16  
Washington, cor. Brown. See  
page 701

James A. horse clipper, b. 35 Front  
John, salesman (229 Franklin, Bos-  
ton), rms. 34 Broadway  
Joseph W. died May 20, 1895

Lefavour Joseph W. Mrs. s. r. 132 Hale  
Robert H. shoe cutter, h. 10 Mulberry  
Susan O. widow of Thomas A. h.  
103 Cabot  
Thomas A. died May 11, 1895  
Timothy, clerk, b. 35 Front  
William A. clerk (233 State, Boston),  
b. 16 Washington  
Woodbury P. rem. to Reading  
LeFavour Anna F. Miss, clerk (Salem),  
b. 5 Chestnut  
Florence E. Miss, dressmaker, 31  
Lothrop, b. do.  
Grace S. Miss, milliner, b. 31 Lothrop  
Israel, real estate (Boston), h. 31 Lo-  
throp  
Thomas, died Jan. 1897

Legro Charles P. potter, C.A. Lawrence's,  
h. at Danvers  
Wallace P. foreman, Bay State Shoe  
Co. h. 8 Butman

Leighton Charles A. rem. to Salem  
Leland Annie C. Miss, dressmaker, b. 15  
Bow

Lennon Abby, widow of William W.  
trained nurse, rms. 20 Lake Shore  
ave. [Park

Leonard George H. boxmaker, h. 144  
Leveroni John, clerk, 223 Cabot, b. 265  
do. [Wallis

Levirs George H. shoe packer, b. 36  
Gertrude A. Miss, compositor (Sa-  
lem), b. 36 Wallis  
John W. shoemaker, b. 36 Wallis  
Sarah, widow of Woolston, trained  
nurse, h. 36 Wallis

Lewcock John, butler, h. 238 Hale  
Lewis Albert E. carriage painter, h. 67  
Bridge

Burton A. machinist, b. 52 Rantoul  
Clouse R. machinist, b. 52 Rantoul  
Elizabeth F. Miss, bookkeeper, 55  
Pleasant, b. at Manchester  
Ellen M. widow of John, boarding  
house, 67 Park, h. do.

George J. h. 143 Park  
George W. shoe laster, b. 143 Park  
Jesse W. oiled clothing worker, h. 3  
Silver ct. [h. do.  
Thomas L. veterinarian, 52 Rantoul,  
William H. bookkeeper, 55 Pleasant,  
b. 143 Park

Leydecker David R. (Leydecker & Brad-  
ford), 112 Water, h. 3 Lothrop

**L**EYDECKER & BRADFORD (David  
R. Leydecker and W. Scott Brad-  
ford), grocers, 112 Water. See  
page 739 [ette

Libby Frank J. machinist, rms. 20 Fay-  
Liffen Annie M. Miss, h. 10 Highland ave.  
Kate A. Miss, h. 10 Highland ave.  
Lizzie A. Miss, music teacher, 10  
Highland ave. h. do.

Lilly Walter L. rem. to Lynn  
Lindberg Abbie W. Miss, button hole  
worker, b. 37 Federal

**LATEST MUSIC** at Lefavour's Music Store,

**SALEM, 182 ESSEX STREET,**

**CARL E. KLINK,** Bread, Tea Rolls, Cake, Pastry,  
143 CABOT STREET, BEVERLY.

LINDBERG.

[Beverly.]

LOVETT.

597

Lindberg A. Frederick, clerk, 228 Cabot,  
b. 37 Federal [37 Federal  
Caroline, widow of A. Frederick, h.  
Lindsey Annie Miss, housekeeper, b. 162  
Rantoul

John F. laborer, b. 16 Pleasant  
John H. shoe buffer, h. 8 Pleasant  
Joseph M. shoemaker, b. 162 Rantoul  
Thomas F. shoe cutter, h. 158 Rantoul

Lindstrom Carl G. rem. to Boston  
Linehan Catharine, widow of Michael, h.  
245 Hale

Daniel (D. Linehan & Son), Hale n.  
Pine Ridge ave. h. off Hale n.  
Haskell [Hale

Daniel J. quarryman, b. Haskell n.  
Daniel M. (D. M. Linehan & Co.),  
Hale n. Pine Ridge ave. b. Daniel  
Linehan's

**L**INEHAN D. & SON (Daniel and John  
H.), stone masons and contrac-  
tors, Hale n. Pine Ridge ave., P.  
C. See page 735

**L**INEHAN D. M. & CO. (Daniel M. Line-  
han and John H. Linehan), hay,  
grain and straw, Hale n. Pine  
Ridge ave., P. C. See page 735

Hannah Miss, laundress, h. 10 Cox  
ct. [mit ave.

Honora, widow of John, h. 14 Sum-  
Jeremiah, laborer, h. Haskell n. Hale  
John H. (D. Linehan & Son, and D.  
M. Linehan & Co.), Hale n. Pine  
Ridge ave. b. Daniel Linehan's

Julia Miss, b. Haskell n. Hale  
Margaret, Miss, b. 36 Bow  
Michael, died July 6, 1896

**L**INEHAN TIMOTHY J. blacksmith  
and horse shoer, Hale n. Pine  
Ridge ave. P. C. b. Daniel Line-  
han's

Lint John, teamster, h. 185 Rantoul  
Litchfield George W. died May 29, 1896

Lorenzo, wood carver, h. 30 Bartlett  
Little William, shoe worker, b. 21 Fayette

Littlefield Cyrus F. edgsetter, h. 145  
Rantoul

Mabel A. Miss, bookkeeper, 36 Cabot,  
b. 145 Rantoul [Lynn

Sophie A. widow of Richard, rem. to  
Livingston Gordon, b. 20 Lenox

Hugh, machinist, h. 38 School  
John, laborer, b. 17 Agate

Neil, hatter, h. 17 Agate  
W. Henry, clock maker and repairer,  
153 Rantoul. rms. 108 do.

Locke John A. stairbuilder, b. 41 Bow  
Susan P. widow of Vernon, died Jan.  
26, 1897

Lomasney see Lamasney  
Lombard & Brown, millinery and fancy  
goods, 207 Cabot

Long Charles W. (Long & Saunders), 8  
Essex, h. at Stoughton

Lydia B. widow of Levi C. nurse, b.  
2 Elm

Long Thomas C. carpenter, b. 31 Home  
& Saunders (Charles W. Long and  
William L. Saunders), monu-  
mental works, 8 Essex

Longfellow Sophronia H. widow of Na-  
than, b. 7 Fayette

Longworth Susan W. widow of Nicholas  
(Cincinnati, O.), s. r. off Hale n.  
Witch lane [Home

Lord Albert R. driver, 47 Pond, b. 15  
Arthur C. clerk, 164 Cabot, b. 25 Bow  
Charles W. farmer, h. 5 Conant  
Cyrus W. h. 25 Bow

Edwin J. driver, 82 River, h. 15 Home  
Frank E. tailor, 140 Cabot, room 1,  
h. 15 Lovett [Bow

Frederick W. clerk, 5 Abbott. h. 25  
F. Leslie, clerk, 135 Cabot, b. 25 Bow

Hiram M. laborer, h. 17 Pond  
John G. shoe laster, h. 4 Elliott

John H. cabinet maker, h. 9 Endicott  
Stephen A. agent (581 Washington,  
Lynn), h. 9 Abbott [Rantoul

Susie M. Miss, compositor, b. 202  
Wesley C. wheelwright, h. 190 Rantoul

William H. stockfitter, b. 17 Pond  
William H. (Boston), s. r. Woodberry

Loring Augustus P. lawyer (22 Congress,  
Boston), h. Thissell n. Common

Caleb W. died Jan. 29, 1897 [off Hale  
Catherine Miss, s. r. off Hale n. This-  
sell, B. F.

Catherine P. Miss, b. C. W. Loring's,  
Charles G. (Boston), s. r. off Hale  
n. P. C. [Hale

Louisa P. Miss, b. C. W. Loring's, off  
William C. (Boston), s. r. off Hale n.  
post office

Lothrop Elmer A. propr. Rial Side Stock  
Farm, rms. 25 Bow

Thornton K. (Boston), s. r. off Hale  
byd. West [h. Hale n. Valley

Lovering Caroline E. widow of Daniel E.  
Carrie M. Miss. b. Hale n. Valley

Lovett Adelaide. widow of William H. h.  
218 Cabot

Adeline M. widow, died Aug. 14, 1896  
Ann T. widow of Charles T. b. 328  
Cabot

Annie F. Miss, b. 64 Cabot  
Ariston W. shoemaker, h. 23 Ocean

Arthur, shoe worker, rms. 31 Pleasant  
Augusta K. Miss, compositor (Salem),  
b. 32 Wallis

Caroline R. Miss, b. 23 Ocean  
Charles T. died Aug. 21, 1895

Eben F. foreman, 63 Federal, h. 195  
Elliott

Edward B. b. 32 Grover  
Elizabeth D. Miss, b. 50 Cabot

Ellen Miss, h. 11 Bow  
Emilie F. widow of James A. h. 64  
Cabot [Cabot

Emily H. widow of Samuel P. b. 76  
E. Augusta Miss, b. 64 Dodge

Francis S. farmer, h. 32 Grover

**USE** Dr. Green's Celery and Kola  
Compound. The best nerve  
tonic in the world. Regular  
\$1.00 bottle for 65 cents.

**GREEN, THE DRUGGIST**  
BEVERLY

# A Postal Card

will bring  
a Team  
from

# BEVERLY STEAM LAUNDRY

to you at once. C. A. HURD, Prop.

598

LOVETT.

[Beverly.]

LYONS.

Lovett George F. shoe cutter, b. 154 Hale  
Hattie E. Miss, shoe stitcher, b. 32  
Wallis  
Israel E. h. 30 Wallis  
John D. (Boston), s. r. 58 Cabot  
John W. street commissioner, h. 4  
Colon  
Joseph A. shoemaker, h. 183 Rantoul  
Josiah W. died Jan. 2, 1895  
J. Allen, laborer, h. 14 Locust ave.  
Lucy A. widow of John F. h. 304  
Cabot [do.  
Lucy F. Miss, milliner, 304 Cabot, b.  
Lydia R. widow of Jonathan H. h. 54  
Cabot

**L**OVETT MARTHA F. MISS, asst.  
clerk, water board; and special  
commissioner and insurance, 216½  
Cabot, h. 11 Bow. See page 701  
Mary E. Miss, b. 7 Bow [dy  
Sarah D. widow of William, b. 1 Har-  
Sarah E. widow of Edmund, h. 32  
Wallis

**L**OVETT SOLON, cut soles, taps and  
shoe mfrs. supplies and real es-  
tate dealer. 63 Federal, h. 602  
Cabot. See page 523

Thomas D. rem. to Cincinnati, O.  
William H. died Aug. 18, 1896.  
Low Arthur L. rem. to Essex [Bow  
Bessie S. Miss, shoe stitcher, rms. 32  
Charles S. mariner, b. 53 Front  
Fred H. shoemaker, b. 53 Front  
Hannah, widow of Micajah, rem. to  
Essex  
Helena M. Miss, h. 15 Bartlett  
John O. rem. to Essex [Enon  
Lizzie S. Miss, shoe stitcher, b. 8  
Norman S. shoemaker, h. 112 Hale  
Winthrop F. foreman, Standley &  
Larcom's, h. Vine ct. [Enon  
Lowe Abbie H. widow of Sidney, h. 8  
Celia F. Miss, b. 8 Enon  
Grace E. Mrs. dressmaker, 48 Char-  
nock h. do.  
Lewis E. mason, h. 48 Charnock  
Lizzie S. Miss, shoe stitcher, b. 8 Enon  
Lowell George E. laborer, h. 7 Dane  
Lucas William H. (Newtonville), s. r.  
Woodberry  
Ludden Benjamin E. farmer, h. 24 Dodge  
Frank E. milk dealer, 31 Dodge, h.  
do. [24 Dodge  
Will E. foreman, Geo. C. Davis's, h.  
Lufkin Adeline A. widow of George A. h.  
109 Dodge  
Albert F. shoe laster, h. 16 Dane  
Ernest F. shoemaker, b. 16 Home  
George, carpenter and builder, 12  
Harrison ave. h. do.  
George A. chief engineer (125 Milk,  
Boston), h. 16 Enon [ave.  
George E. carpenter, b. 12 Harrison  
Mary A. widow of Zeno P. h. 448 Cabot  
Luke James, h. Hemlock cor. Valley; s.  
r. off Hale opp. Beach

Luke Otis H. cashier (Central National  
Bank, Boston), b. James Luke's  
Lummas Carrie L. Miss, b. 637 Cabot  
Frank E. salesman (32 So. Market,  
Boston), b. 637 Cabot  
Lizzie A. Miss, b. 637 Cabot

**L**UNT ALBERT C. furniture, carpets,  
kitchen furnishings and uphol-  
sterer, 214 Cabot, h. 70 Lothrop.  
See page 748 [Lothrop  
Albert C. 2d, clerk, 214 Cabot, b. 70  
Alfred E. shoe cutter, b. 26 Broadway  
Benjamin S. canvasser, h. 19 Ocean  
Clarence H. (Hervey Lunt & Son),  
64 Railroad ave. b. 26 Broadway  
Emily W. Miss, b. 115 Dodge  
Fannie E. Miss, shoe stitcher, b. 115  
Dodge [Dodge  
Frances E. widow of Jacob W. h. 115  
George A. insurance solicitor (Bos-  
ton), h. 8 Summer  
Hervey (Hervey Lunt & Son), 64  
Railroad ave. h. 26 Broadway  
Hervey & Son (Hervey and Clarence  
H. Lunt), shoe manufrs. 64 Rail-  
road ave.

Jacob W. died Aug. 17, 1895  
Lusby Herman J. shoe laster, b. 5 Chase  
Lyman George A. shoemaker, h. 33 Chase  
Herbert A. shoemaker, h. 202 Ran-  
toul

Oliver J. shoemaker, b. 33 Chase  
Lynch Alice T. Miss, eyeletter, b. 21  
School [Wellman  
Catherine, widow of David, h. 10  
Catherine L. Miss, b. 10 Wellman  
David F. morocco dresser, h. 21  
School [Railroad ave.  
David S. (Lynch Bros. Salem), h. 30  
Ellen, widow of John, h. 1 Cox ct.  
James, laborer, h. 19 Charnock  
John, laborer, h. 21 School  
John, laborer, b. D. Linehan's, Hale  
John J. shoemaker, b. 21 School  
John M. machinist, 53 Rantoul, b.  
Hotel Trafton [Cabot  
Margaret E. Miss, tailoress, rms. 80  
Patrick J. (Lynch Bros. Salem), b. 10  
Wellman [10 Wellman  
William A. (Lynch Bros. Salem), b.

**L**YNCH WILLIAM H. propr. Park  
stables, 47 to 53 Lovett, h. 32  
Washington. See page 712

Lynchon Ellen Mrs. h. 24 Cabot  
Lynn Louis P. conductor, L. & B. R. R.  
h. 110 Corning

William C. wood turner, h. 158 Hale  
**L**YNN & BOSTON R. R. CO.; stables,  
148 Hale; waiting room, 217  
Cabot. See page 1250

Lyons George, carpenter, h. 50 Colon  
John, laborer, b. D. Linehan's, Hale  
Mina C. widow of James S. dress-  
maker, 9 Lothrop, h. do.  
William C. master mariner, h. Som-  
erset ave n. Dodge

## Piano, Organ, Violin and Mandolin

Thorough and interested  
Teacher furnished for these  
instruments at Lefavour's  
Music Store, 182 So. St. Salem

**CARL E. KLINK,** Wedding, Birthday and Fancy 143 CABOT ST.,  
Ornamented Cake a specialty. BEVERLY.

MACAULEY. [Beverly.] McEACHERN. 599

- MACAULEY ALEXANDER, supt. Bev. Gas and Elec. Co. h. 10 Pleasant  
Macdonald Jacob, shoemaker, h. 28 W. Dane
- M**ACDONALD JOHN H. horse shoer, 13 Vestry, h. 15 do. *See page 715*  
John W. shoemaker, h. 53 Chase  
Murdock, laborer, h. Hale n. High  
William A. (W. A. Macdonald & Co.), 26 Water, h. 17 Union
- M**ACDONALD W. A. & CO. (William A. Macdonald), horse shoers, millwrights, ship blacksmiths and jobbers, 26 Water. *See page 715* [b. 22 Rantoul  
MacDonald Catharine Miss, shoe worker,  
Mace Frank A. P. manager Lawrence Enamel Bobbin Co. 1 Rantoul, h. 5 Arthur [Cliff  
MacFarland Albert A. carpenter, h. 6 Frank W. plumber's helper, b. 6 Cliff  
see McFarland  
Mack James J. plumber, b. r. 38 Rantoul  
John, florist, 38 Rantoul, h. r. do.  
Julia F. Miss, bookkeeper, D. J. Hassett & Co.'s, b. r. 38 Rantoul  
Patrick, teamster, b. 25 River  
Mackay Alice Miss, shoemaker, h. 264 Cabot  
Mackey James, lamp lighter, b. 179 Hale  
Mackie Herman, laborer, h. 38 Water  
Mackintosh James S. plumber, b. 73 Bridge  
Jessie L. Miss, h. 73 Bridge  
MacRoberts Robert, clerk, b. 23 Bow  
Macvarish Sarah, widow of John, h. 33 Home
- M**CADAMS FRANCIS J. junk dealer, 46 Water, b. at Salem. *See page 707*  
Thomas A. clerk, 46 Water, b. at Salem  
McAndrews Charles H. shoecutter, h. 296 Cabot [Stone  
McAuley Abbie Miss, shoestitcher, b. 18 Annie Miss, shoestitcher, b. 18 Stone  
Hannah, widow of Michael, h. 18 Stone  
Michael J. teamster, b. 18 Stone  
McAuliff Mary J. widow of Michael J. rem. to Salem  
McAvoy Margaret F. widow of Michael J. h. 14 Elliott  
Michael J. died April 5, 1896 [toul  
McCabe James F. mariner, b. 148 Rantoul  
William F. ship rigger, carpenter and jobber, 30 Water, h. 148 Rantoul  
McCaffrey George, engineer, B. & M. R. R. b. 41 Bow  
McCarthy Charles I. clerk, A. O. Marshall's, b. J. C. McCarthy's, Valley  
Ellen C. Miss, shoe stitcher, b. J. C. McCarthy's, Valley  
John, laborer, b. D. Linehan's, Hale  
John, laborer, h. 26 Wellman  
John C. laborer, h. Valley n. Hale  
Joseph F. shoemaker, b. Hotel Walter
- McCarthy Michael, hostler, Wyatt & Trowt's, rms. do. [Hale  
Thomas, laborer, b. D. Linehan's, Thomas (Boston), s. r. Hale n. Pickett ct. [Hale  
Timothy, laborer, b. D. Linehan's, Timothy E. boxmaker, b. 10 Stone  
William, shoe finisher, b. 10 Stone  
McCathern John J. shoemaker, b. 33 Home  
McCluskey Edward, died Dec. 26, 1894  
Margaret, widow of Edward, laundress, h. 14 Summit ave.  
McComisky Edgar J. (E. J. McComisky & Co.), 26 Roundy, h. do.  
Ellen, widow of John, h. 27 Wellman  
Ernest A. carpenter, b. 26 Roundy
- M**CCOMISKY E. J. & CO. (Edgar J. McComisky), carpenters and builders, 26 Roundy. *See page 729*  
Fred F. student, b. 26 Roundy  
McConnell Adelia R. Miss, dressmaker, 3 Ober, b. 105 Hale  
Jacob H. carpenter, h. 105 Hale  
James F. shoemaker, h. 7 Briscoe
- M**CCORMACK WILFRED H. carriage painter and repairer, 172-B Rantoul, h. 24 Judson. *See page 714*  
McCormick John, laborer, h. 10 Franklin pl.  
McCoy Frank H. painter, h. High  
McCrudden Peter, rem. to Salem  
McCurdy Arthur R. shoe laster, h. 185 Lothrop  
Frances M. Miss, died May 8, 1895  
John J. heel maker, h. 28 Cliff  
Lilly Miss, b. 28 Cliff  
Mary E. Miss, teacher, Briscoe sch. b. 185 Lothrop [Boyles  
McDermott John J. horse shoer, h. 50  
McDonald Ann Mrs. boarding house, 21 Fayette, h. do.  
Annie M. Miss, bookkeeper (Salem), b. 33 Home  
Catherine, widow of Roderick, laundress, h. 243 Cabot  
Christina Mrs. h. 11 Prospect  
Edward A. laborer, b. 11 Prospect  
George, electrician, rms. 10 Pleasant  
Mary Miss, h. 8 Front  
Mary Miss at J. B. Dow's, Hale  
M. Henry, shoe laster, h. 6 Fayette  
Norman A. rem. to Danvers  
Walter, died March 31, 1897  
see Macdonald  
McDonnell Francis, teamster, h. Hart n. Greenwood ave.  
James H. shoemaker, h. 5 Linden ave.  
Thomas J. plumber, Hale n. West, h. 17 Everett  
McDonough Bartholomew T. machinist, h. 13 Cox ct. [h. 12 Elliott  
McDuffee George H. salesman (Boston), McEachern Angus, shoemaker, b. 151 Park  
Daniel, h. 151 Park

**For Sudden Colds**

use Dr. Green's Specific No. 10  
Will cure in 12 hours. Can be  
carried in the pocket. Pleasant,  
Harmless and Sure.

**GREEN**  
THE DRUGGIST  
BEVERLY...



# TELEPHONE to C. A. Hurd, Prop., Beverly Steam Laundry

If you want First Class work. If not satisfactory no charge.

600 McEACHERN.

[Beverly.]

McRAE.

McEachern D. Archibald, shoemaker, b. 151 Park  
 Isabella Miss, h. 10 Fayette  
 John J. shoemaker, b. 151 Park  
 Joseph H. shoemaker, h. 46 Pond  
 Mary, widow of Daniel H. boarding house, 10 Fayette, h. do.  
 P. Paul, rem. to Gloucester  
 McFarland Charlotte, widow of Samuel, b. 121 Water  
 see MacFarland  
 McFeely Ronald F. supt. and inventor, C. H. M. L. M. Co. h. 6 South  
 McGee Frank, rem. to Lynn  
 McGillvray John J. rem. to Canada  
 McGinty Joseph V. carpenter, b. 7 Porter  
 McGloin Catherine A. Miss, dressmaker, b. Mrs. Mary Dowd's, High  
 Elizabeth F. Miss, dry and fancy goods, Hale n. West, b. Mrs. Mary Dowd's, High  
 McGovern Mary A. Miss, shoe stitcher, b. 173 Rantoul [man  
 Patrick F. shoe finisher, h. 29 Well-Rose, widow of Patrick, h. 173 Rantoul [Rantoul  
 McGowan John, morocco finisher, h. 138  
 John F. student, b. 138 Rantoul  
 Lawrence, laborer, h. Haskell n. Everett  
 McGrath Catherine, widow of Bartholomew, died Dec. 27, 1894  
 Daniel, flagman, Gloucester crossing, h. 115 Water  
 Daniel B. yachtsman, b. 115 Water  
 Dennis, master mariner, h. 129 Water  
 Edward, gardener, 6 Congress ct. h. do.  
 Elizabeth A. Miss, teacher, Washington school, b. 115 Water  
 John M. express driver, b. 129 Water  
 Nellie E. Miss, b. 129 Water  
 Richard T. shoemaker, b. 129 Water  
 William B. salesman, b. 129 Water  
 William J. clerk, b. 6 Congress ct.  
 McGregor Alena Miss, nurse, b. 10 Central [Congress  
 McGregeor Lemuel, blacksmith, h. 19  
 William A. lobsterman, h. 2 Cabot  
 McGuinness George, laborer, b. 10 Cox ct.  
 Michael, teamster, h. 10 Franklin pl.  
 Morris, laborer, h. 10 Cox ct.  
 McInnis Jerome, rem. to Springfield  
 Michael J. city laborer, h. 49 Bartlett  
 McIntire Dean, driver, 172 Rantoul, h. 71 Park  
 Milford, farmer, h. 173 Bridge  
 Perley E. clerk (36 Pearl, Boston), b. 173 Bridge [Bridge  
 Philip W. driver, 20 Lovett, h. 56  
 McIntosh see Mackintosh [do.  
 McKay William G. butcher, 20 Elliott, h.  
 McKean Henry P. (Phila.), s. r. Pine Ridge ave. n. Pride's hill  
 McKeigue Ann, widow of Thomas, h. Everett

McKeigue Eliza A. Miss, seamstress, b. Everett [b. do.  
 John E. laborer, Wyatt & Trowt's,  
 William H. clerk, 26 West, b. Everett  
 McKenney Francis, city laborer, h. 28 Essex  
 McKenzie Donald, h. Pickett ct.  
 Isabella Miss, b. 2 Central  
 John J. stockfitter, b. 21 Fayette  
 William A. painter, h. 3 Ashland  
 William A. laborer, b. 21 Fayette  
 McKie Henry A. shoe cutter, h. 58 Bridge  
 McKinnon Samuel A. clerk, 133 Cabot, h. 11 Central  
**MCKNIGHT JOHN W.** painter and paper hanger, and paper hangings, 133 Central, h. 133 do. See page 738  
 McKone John H. laborer, h. 31 Everett  
 McLarren Ezekiel L. (Smith & McLarren), Park, h. 8 Chestnut  
 Frank L. shoe laster, b. 8 Chestnut  
 James A. groceries and provisions, 133 Dodge, h. do.  
 Pearl C. shoemaker, h. 27 Pond  
 McLaughlin Freeman, machinist, h. 299 Cabot [Hale  
 Patrick, laborer, b. D. Linehan's,  
 William, shoe repairer, 16 Front, h. do.  
 McLean Daniel M. shoe laster, h. 6 Back  
 James, carpenter, h. 7 Myrtle  
 Jane, widow of Alexander, b. 14 Pleasant  
 John T. shoemaker, b. 14 Rantoul  
 McLeish Nellie M. widow of Hugh J. h. 7 Hardy  
 McLellan John A. died Jan. 24, 1895  
 McLeod Colin, shoe cutter, h. 136 Rantoul  
 McMahan Hugh, painter, h. 136 Rantoul  
 John, laborer, b. 7 Cox ct. [ct.  
 Mary, widow of Edmund, b. 7 Cox  
 Thomas, stone mason, h. 8 Back  
 McManus Edward, painter, b. 7 Dearborn ave. [Cabot  
 McNamara Michael C. gardener, h. r. 563  
 McNayr Richard, driver, 7 Water, b. 9 do.  
 McNeil Charles F. mason's tender, h. 12 Ellingwood ct.  
 Daniel, shoemaker, b. 31 Cabot  
 John H. machinist, h. rear 19 School  
 John H. wood turner, b. 31 Cabot  
 Mary L. Miss, b. 12 Ellingwood ct.  
 Murdock, machinist, b. 55 Cabot  
 Roderick J. carpenter, h. Hale opp. P. C. station [Cabot  
 Sarah A. widow of Michael, b. 31  
 McNulty Thomas, h. Hale n. Pine Ridge ave. [h. 12 Chase  
 McNutt Clarence W. plumber (Salem), George W. hairdresser, 168 Rantoul, h. 42 Chase [Wellman  
 McPherson Daniel D. shoe nailer, b. 39  
 James N. shoe laster, h. 39 Wellman  
 McRae Gertrude L. Miss, shoe buttoner, b. 8 Willow  
 Harry E. shoe finisher, b. 8 Willow

## PIANOS AND ORGANS

on Easy Terms, \$1.00 to \$2.00 per week at  
**LEFAVOUR'S MUSIC STORE**  
 182 Essex St., Salem, Mass.

**CARL E. KLINK,** ICE CREAM, SHERBETS AND 143 Cabot Street,  
FROZEN PUDDING *delivered free* BEVERLY.

McRAE.

[Beverly.]

MARSTON.

601

**McRAE LEWIS K.** harness maker, 149 Rantoul, h. 8 Willow. *See page 713*  
Willis I. shoe maker, b. 8 Willow  
**McSweeney Eugene**, stone mason, b. 5 Prospect  
Michael, teamster, b. 5 Prospect  
Patrick (McSweeney & Cahill), 5 Prospect, h. do.  
Patrick, laborer, b. 194 Rantoul  
**McSWEENEY & CAHILL**, (Patrick McSweeney and Edmund Cahill), stone masons and contractors, 5 Prospect. *See page 723*  
**McVicar Allena C.** Miss, button sewer, b. 4 Congress  
**McWilliams William**, laborer, b. 7 Trask  
**Madden Kate T.** Miss, bookkeeper, 39 Park, b. 44 Wallis [Wallis  
Mary E. Miss, shoe worker, b. 44  
Thomas E. section foreman, B. & M. R. R. h. 44 Wallis  
T. Richard, student, b. 44 Wallis  
William E. leather sorter, b. 44 Wallis  
**Maddocks Gertrude** Miss, b. 7 Charnock  
**Mader Alexander** (Raymond & Mader), 1 Park, h. 45 Cabot  
Alfred A. packer, Woodbury Bros. b. 45 Cabot  
Eleanor S. widow of Benjamin, Christian scientist, 45 Cabot, h. do. [Cabot, h. do.  
Martha A. Mrs. Christianscientist, 45  
**Maeder Catharine**, widow of George, laundress, N. E. I. school, b. 113 Elliott  
**Magarth Alvin**, deceased  
**Magee John**, h. off Ober opp. 26 Sarah E. Mrs. rem. to Somerville  
**Magner David F.** box maker, b. 27 W. Dane [Rantoul  
Margaret Miss, shoe stitcher, h. 14  
**Maguire Eleanor T.** Miss, stenographer (7 Kilby, Boston), b. 7 Union  
James (Maguire & Herrick), 3 School, h. 7 Union  
**MAGUIRE & HERRICK**, (James Maguire and Charles H. Herrick), livery, hack, sale and boarding stable, 3 School. *See page 711.*  
**Mahoney John**, helper, 7 Water, b. 51 Front  
Thomas F. rem. to Gloucester  
**Main George M.** rem. to Lynn  
**Mains James**, carriage repairer and wheelwright, 27 Chestnut, h. at Danvers  
**Major Florence B.** Miss, h. 62 Elliott  
William C. shoe maker, h. 178 Bridge  
**Malatesta Joseph**, fruit dealer, 280 1-2 Cabot, h. do. [563 Cabot  
**Mallett Catherine**, widow of Lazarus, b. Maloon Alice B. Miss, b. 31 Broadway  
Edward A. (M. Robson Leather Co. Salem), h. 31 Broadway  
Winthrop L. b. 31 Broadway

Manay John, rem. to Salem  
**MANCHESTER DELOS B.** physician and sec'y Ideal Benefit Assoc. 122 Cabot, rms. 6 and 7, h. do.; office hours 2 to 4 and 7 to 8 p. m. Telephone connection  
**Mandell George S.** (Boston), s. r. off Hale n. P. C. [Roundy  
**Manning Michael J.** stone cutter, h. 45  
**Mansfield Benjamin A.** shoe cutter, h. 12 1-2 May  
Willard B. clerk (Salem), b. 12 1-2 May  
**Manuel Otis A.** driver, 58 River, h. r.58 do.  
**Mariner Bion B.** blacksmith, h. 252 Rantoul  
**Marion Joseph**, rem. to Canada [Judson  
**Marley Charlotte E.** widow of John, b. 2  
**Marsh Charles A.** painter, h. 5 Lincoln  
**MARSHALL ADELBERT M.** horse shoer, 9 West, h. Hart n. Haskell. *See page 734*  
**MARSHALL ASA O.** apothecary, periodicals, stationery and fancy goods. 3 West, h. Hale nearly opp. Pickett et. *See page 736*  
Charles H. bookkeeper (Salem). b. 111 Essex [42 Bow  
C. Webster, button hole operator, h. Ernest L. milk dealer, 31 Dodge. h. do.  
Harold W. pastor Universalist church. h. 1 Watch-Hill [Hale  
Helen F. Miss, b. A. O. Marshall's, John F. milk dealer, 115 Essex, h. do.  
**MARSHALL JOSEPH D.** ice dealer, 59 Enon, h. do. *See page 753*  
Mary L. Miss, h. 111 Essex  
Moses, h. 17 Edwards [ter, b. 122 do.  
Simeon (Marshall & Newhall), 30 Wawilliam J. foreman, 61 Rantoul, h. 45 Roundy  
**MARSHALL WILLIAM W.** bicycle manufr. and sporting goods, hardware, ship chandlery, paints, etc. 24 1-2 Cabot, h. 32 Lothrop. *See page 721*  
**MARSHALL & MOULTON EXPRESS CO.** (George A. Endicott, Ephraim Whiting and Thomas F. Whiting), Boston, Beverly and Beverly Farms express, 4 Washington and 53 Broadway. *See page 759*  
**MARSHALL & NEWHALL** (Simeon Marshall and John H. Newhall), blacksmiths and horse shoers, 30 Water. *See page 716* [City  
**Marsters Arthur A.** rem. to New York  
Elizabeth Miss, lace worker, b. 688 Cabot [Rantoul, h. 3 Thorndike  
James A. (Marsters & Walker), 55 & Walker (James A. Marsters, Horace L. Walker, Josiah F. Bradstreet, and Tristram Appleton), shoe manufacturers, 55 Rantoul  
**Marston Grace P.** Miss, bookkeeper, 302 Cabot, b. 19 Essex

**Our Three Specialties**

PRECISION  
PROMPTNESS  
POLITENESS

**Green's Cut Rate  
Drug Store,  
BEVERLY, MASS.**

# BEVERLY STEAM LAUNDRY

No. 1 Rantoul Street. Goods called  
for in Beverly, Salem, Peabody  
and Danvers FREE OF CHARGE

602

MARSTON.

[Beverly.]

MESSINGER.

Marston I. Edward (Marston & Sturtevant), 302 Cabot, h. 19 Essex  
Mary A. Miss, teacher, Washington school, b. 19 Essex  
& Sturtevant (I. Edward Marston and I. Augustus Sturtevant), groceries and provisions, 302 Cabot  
Martin Annie Miss, boarding house, 25 River, h. do.  
Austin E. heel shaver, h. 247 Rantoul  
Eli A. carpenter, h. 9 Jasper  
John, horse shoer, 20 West, h. at Marblehead  
John B. (J. B. Martin & Co.), 131 Cabot, h. 38 Central  
John J. clerk, 23 Front, b. do.  
**M**MARTIN JOHN J. physician, 96 Cabot, rms. do. Office hours until 9 a. m. 1 to 3 and 6 to 8 p. m.  
**M**MARTIN J. B. & CO. (John B. Martin), clothing and gents' furnishings, 131 Cabot. See page 746  
Mabel P. Miss, teacher, Washington school, b. 247 Rantoul  
Patrick H. grocer, 23 Front, h. do.  
Mason Alfred A. market gardener, 587 Cabot, h. do.  
Charles A. market gardener, 110 Dodge, h. do.  
George O. farmer, h. 408 Cabot  
Horace E. rem. to Danvers  
Mary A. widow of Lyman H. b. 30 Rantoul  
W. Powell (Boston), s. r. Prince  
Massison Joseph E. painter, h. 243 Cabot  
Paul, carpenter, h. 252 Cabot [Bow  
Masury Carrie F. Miss, bookkeeper, b. 20  
Charles F. shoe cutter, b. 20 Bow  
Hannah H. widow of William, h. 8 Hardy  
Sarah A. widow of John F. h. 20 Bow  
Mateer Mary M. Miss, h. 42 Wallis  
Matterson John, stock fitter, rms. 5 Union  
Matthews Charles F. shoe laster, h. 460 Cabot [Cabot  
Ellen L. Miss, shoe stitcher, b. 45  
Francis, died Nov. 25, 1894  
Samuel, flagman, Kittredge R. R. crossing, h. 448 Cabot  
Mattison Frederick, harness maker, b. Hale n. High  
Maxey Augustus, flagman, Thissell st. R. R. crossing, h. 443 Essex  
William, farmer, h. 414 Essex  
Maxner Charlotte E. Miss, shoe stitcher, b. 50 Stone [rop  
Emily Miss, shoe stitcher, b. 29 Loth-  
John H. yachtsman, h. 50 Stone  
Louisa M. Miss, button hole operator, h. 304 Cabot [Stone  
Mary J. widow of James W. h. 50  
May Edward A. clerk, May & Brooks', b. E. L. May's, Hart [ave.  
Edwin L. h. Hart byd. Greenwood  
Fred W. plumber's helper, b. 13 Ocean  
George T. shoemaker, h. 13 Ocean

May James A. laborer, h. Hart beyond Greenwood ave. [pl.  
M. Roger, clerk, h. Hart n. Preston  
Mayo Fillmore S. carpenter, b. 46 Wallis  
Ida O. widow of Charles W. h. 2 Home  
Jerusha, widow of Samuel, h. 46 Wallis  
Josiah, trader, h. 15 Ocean [b. do.  
Maria J. Miss, dressmaker, 46 Wallis,  
Mary S. Miss, b. 2 Home  
Meacham Henry A. rem. to Roanoke, Va.  
Meacom Bessie P. Miss, bookkeeper, F. A. Seavey & Co.'s, b. 6 Chapman  
Charles C. died Feb. 24, 1895 [Cabot  
Elizabeth L. widow of John, h. 144  
Emma F. widow of Charles, h. 6 Chapman [6 Chapman  
Florence D. bookkeeper, 7 Walter, b.  
Mead John, laborer, rms. 68 Cabot  
Meade Charles E. laborer, b. Phillips ave.  
Charles E. teamster, h. 29 Conant  
William H. foreman farmer, Mrs. A. T. Phillips', h. Phillips ave.  
Meader Benjamin F. wood peddler, h. 70 Chase  
see Mader  
Medcalf Daniel D. rem. to Salem  
Mehigan William, h. 184 Hale  
Meigs Charles T. laborer, b. Phillips ave.  
Mellish Albert F. tailor, b. 9 Railroad ave.  
Menke Joseph B. baker, b. 23 Vestry  
Merchant Elizabeth F. Mrs. seamstress, h. 22 Franklin pl. [lips ct.  
Merrill Alonzo N. shoemaker, h. 11 Phillips ct.  
Arthur F. laborer, h. 28 Essex  
Arthur L. edgsetter, h. 343 Cabot  
Celia F. Miss, bookkeeper, Beverly Times office, b. 11 Phillips ct.  
Charles A. carpenter, b. 11 Phillips ct.  
Charles W. rem. to Salem [son  
Estella M. Miss, shoe vamp, b. 4 Jud-  
Franklin K. shoelaster, h. 293 Cabot  
Hattie F. Miss, bookkeeper, Curtis & Lefavour's, b. at Wenham [1895  
Helen, widow of Hayden, died Nov. 11,  
**M**MERRILL LESLIE A. patent leather tips, 83 Rantoul, h. 13 Arthur. See page 522 [Judson  
Sarah M. widow of William C. h. 4  
Merritt Olive E. widow of William H. h. 122 Water  
Morrow Sarah E. Miss (Morrow & Doble), 192 Cabot, h. 17 Briscoe  
& Doble (Miss S. E. Morrow, Phineas K. Doble and Mrs. C. L. Doble), dry and fancy goods, 192 Cabot  
Merry Arthur L. clerk, 58 River, b. 39 Broadway  
Herbert A. carpenter, h. 13 Fayette  
Meservey William W. carpenter, 84 Water, h. do. [Rantoul  
Messer David A. insurance solicitor, h. 230  
Messinger Charles E. carpenter, h. 36 W. Dane  
Minot, gardener, b. 176 Rantoul [do.  
William E. grocer, 178 Rantoul, h. 176

## Sheet Music and Instruction Books

at LEFAVOUR'S MUSIC  
...STORE...  
182 Essex Street, Salem.

**CARL E. KLINK,** ICE CREAM, SHERBETS AND 143 Cabot Street,  
FROZEN PUDDING delivered free BEVERLY.

MESSON.

[Beverly.]

MORGAN.

603

Messon W. Frank, farm help, b. 564 Cabot  
Metcalf Elmer J. laborer, h. 136 Park [ct.  
George, stone mason, h. end Pickett's  
Jasper A. teamster, h. 136 Park  
Mikado Laundry, Sam Lee, propr. 180  
Rantoul  
Milberry Emma A. Miss, shoe stitcher,  
b. 15 Bow  
Mildram Emily A. widow of Nathaniel  
J. died Nov. 21, 1896 [Chase  
Miles Sarah M. widow of Isaac, b. 47  
Miller Charles H. iceman, h. 24 Chase  
Mary, widow of William, b. 12 Elliott  
Osmond B. (Dinsmore & Miller), 53½  
Bow, b. 43 do.  
Samuel H. rem. to Boston  
Millett Annie J. widow of John G. shoe  
worker, h. 14 Central ct. [Butman  
Blanche A. Miss, compositor, b. 22  
Carrie H. widow of Henry F. shoe-  
stitcher, b. 29 Wallis  
Catherine, widow of Lazarus, b. 563  
Cabot [30 Federal  
Charles H. asst. foreman (Salem), h.  
C. Harris, cashier (86 State, Boston),  
b. 30 Federal  
Edward L. teller (Asiatic National  
Bank, Salem), b. 71 Conant  
Fred S. student, b. 25 Washington  
George (Millett, Woodbury & Co.),  
61 Rantoul, h. 336 Cabot  
George E. bookkeeper, b. 336 Cabot  
John G. deceased [45 Roundy  
Morris B. shoe repairer, 10 Bow, rms.  
William H. h. 71 Conant  
William S. died Jan. 27, 1895  
Woodbury & Co. (Geo. Millett, Mel-  
ville Woodbury, Perley G. El-  
dredge and Levi J. Woodbury),  
shoe manufacturers, 61 Rantoul  
Milligan Thomas B. b. 556 Cabot  
Mills Catherine B. Mrs. boarding house,  
29 Vestry, h. do.  
Rannie E. Mrs. dressmaker, 184  
Cabot, rms. 49 Railroad ave.  
Milne Alexander, machinist, h. rear 67  
Bridge  
Minchin Henry J. shoemaker, h. 19 River  
Minigan Dennis P. shoemaker, h. 34  
School [man  
Jeremiah, coal teamster, h. 30 Well-  
Jeremiah F. shoemaker, b. 30 Well-  
man  
John, coal teamster, h. 34 School  
Minot J. Grafton (Boston), s. r. Paine  
ave.  
Mitchell Addie L. Miss, button hole  
operator, b. 42 Bow  
Alice W. Miss, shoe packer, b. 42 Bow  
Alvah G. clerk, Walker Bros. & Co.  
h. at Somerville  
Benjamin P. gardener, h. 256 Hale  
Charles J. (Hatch & Mitchell), 309  
Cabot, h. 18 Chase  
Charles W. police officer, h. 365 Cabot  
Elizabeth Miss, b. 453 Cabot

Mitchell Fred L. shoe cutter, h. 3 Monroe  
John E. florist, 451 Cabot, h. 453 do.  
John F. (Mitchell & Whittier), 7 Bay,  
h. 6 Franklin pl.  
Lizzie M. Mrs. photographer, 6 Frank-  
lin pl. h. do.  
Lucy A. widow of Peter W. h. 42 Bow  
Lucy E. Miss, dressmaker, 42 Bow,  
b. do.  
Mary E. clerk, 14 West, b. 252 Essex  
Walter C. laundry man, h. 300 Cabot  
William F. flagman, Federal st. R. R.  
crossing, h. 252 Essex  
& Whittier (James Whittier and John  
F. Mitchell), proprs. North Shore  
ferneries, office 7 Bay  
Mollison James W. mason, b. 41 Front  
John R. freight handler, B. & M.  
R. R. b. 41 Front  
Mary, widow of John, h. 41 Front  
Mary J. Miss, b. 41 Front  
Monahan Thomas, gardener, h. 242 Hale  
Monies Harry S. brakeman, B. & M. R. R.  
h. 13 Home  
Monihan John, painter, b. 58 Pleasant  
Monroe DeWitt, lumber surveyor, 82  
River, h. 185 Rantoul  
James, gardener, h. 7 Neptune  
Lillian F. Miss, b. 17 Neptune  
Nellie Miss, stitcher, b. 17 Neptune  
William H. gardener, h. 17 Neptune  
see Monroe  
Moody Henrietta D. Miss, bookkeeper,  
133 Cabot, b. 24 Central  
Moon Ambrose, rem. to Hamilton  
**M**OOORE ALICE A. widow of Martin P.  
millinery, patterns and station-  
ery, 105 Cabot, h. do. See page  
702  
Frank H. rem. to Salem  
George W. laborer, h. 7 Winter  
Harvey S. rem. to Boston  
Hiram W. carriage painter and dealer,  
219 Rantoul, h. 21 Madison ave.  
James P. agent, h. 1 School  
Jane A. Miss, b. 14 Jackson  
John, h. 14 Jackson  
Mary Miss, died Nov. 14, 1895  
Mary E. Miss, shoemaker, b. 14 Jack-  
son  
William R. rem. to Salem  
Moran Patrick, laborer, b. Mrs. Ann Mc-  
Keigue's, Pickett's ct.  
Morehouse Richard J. died Dec. 19, 1894  
Morgan Albert O. agent (Boston), b. 30  
Abbott  
Augustus, electrician (Boston), b. 157  
Cabot  
Benjamin F. market gardener, 451  
Essex, b. do.  
Bros. (Charles H. K. and Willie A.  
Morgan), bakers, 4 Bartlett  
Charles A. fish pedler, h. 7 Silver ct.  
Charles E. farmer, b. 451 Essex  
Charles H. K. (Morgan Bros.), 4 Bart-  
lett, h. 6 do.

We will save you 50 per cent. on your  
Prescriptions if you will bring them  
to us. Only Registered Men employed

**GREEN, THE DRUGGIST**  
BEVERLY

# The Beverly Steam Laundry

PUTS NEW NECK BANDS ON SHIRTS

for 10 cents which make old ones as good as new.

604

MORGAN.

[Beverly.]

MOSES.

Morgan Charles J. tinsmith, b. 460 Cabot  
Charles W. laborer, b. 20 Lenox  
Clarence E. clerk (20 Kilby, Boston),  
b. 13 Edwards  
Edward A. farmer, h. 67 Hull  
Elizabeth A. widow of Mark, h. 83  
Standley  
Ella A. Miss. b. 30 Abbott [Bow  
Emily A. Miss, shoemaker, b. 15  
Frank A. foreman, Park cor. Federal,  
h. 17 Winthrop ave. [wards  
George E. clerk (Boston), h. 13 Ed-  
George E. 2nd, carpenter and builder,  
21 Lothrop, h. do.  
Harriet E. Miss, b. 20 Lenox  
Harriet E. widow of James, h. 8 Dane  
Horace A. laborer, h. 15 Chestnut  
Howard E. agent, Bev. Farms R. R.  
station, and telegraph operator,  
h. 28 West  
John, b. 137 Rantoul  
John E. carpenter, h. 21 Lothrop  
John F. farmer, b. 451 Essex

**MORGAN JOHN F.** sale stable, 453 Es-  
sex; grocer, 455 Essex; also, mar-  
ket gardener; h. 451 do. *See page*  
714

John W. laborer, h. Hale n. High  
Laura F. Miss, clerk, 455 Essex, b.  
451 do. [Dane  
Lizzie N. Miss, shoe trimmer, b. 8  
Luke, h. 30 Charnock  
Melissa D. Miss, stitcher, b. 1 Dane  
Thomas, shoe cutter, rms. 392 Cabot  
Walter K. carpenter, b. 21 Lothrop  
William, baker, h. 8 Bartlett [Hale  
William C. reporter, Bev. Times, b. 1  
William H. clerk (State House, Bos-  
ton), h. 9 Swan ave. [h. 10 do.  
Willie A. (Morgan Bros.), 4 Bartlett,  
Moriarty Annie J. Miss, b. 22 School  
Jeremiah S. morocco dresser, h. 36  
School [School  
Kate T. Miss, shoe operative, b. 22  
Margaret M. Miss, shoe operative, b.  
22 School  
Mary, widow of Daniel, h. 22 School  
William M. gardener, h. High n. Hale  
Morison Leslie McG, widow of Frank  
(Boston), s. r. off Hale n. Beach  
Morrissey Charles A. (Morrissey & Pellerin)  
606 and 608 Cabot, h. 606 do.  
James, carpenter h. 67 Essex  
Nellie A. Mrs. dressmaker, 67 Essex,  
h. do.

**MORISSEY & PELLERIN** (Charles A.  
Morrissey and Napoleon Pellerin),  
carpenters and builders, 606 and  
608 Cabot. *See page* 730

see Morrissey [Pickett's ct.  
Morley Austin, mason. b. Mrs. J. Tully's,  
James H. clerk (Boston), h. 4 Chap-  
man [h. 4 Chapman  
Lizzie G. H. Mrs. millinery, 203 Cabot,  
Morrill Bertha A. Miss, b. Preston pl. n.  
Hart

**MORRILL EBENEZER K.** (Morrill  
Farm), farmer and milk dealer,  
Preston pl. n. Hart, h. do. *See*  
*page* 747

Morris Abram K. gardener, h. Prince  
Albert M. rem. to Salem  
Joseph B. nickel plater, h. 307 Cabot  
Morrison John N. rem. to Scotland  
Morrissey Bridget, widow of John F. h.  
26 Cox ct. [Edwards  
Josie J. widow of Thomas J. b. 15  
see Morrissey

**MORSE ALONZO B.** manager, Beverly  
Monumental Works, 22 Bisson, h.  
50 do. *See page* 722 [b. 7 Porter  
Augusta Miss, seamstress, 168 Cabot,  
Charles A. laborer, b. 34 Ober  
Charles M. shoemaker h. 60 Bartlett  
Clarence B. fisherman, h. rear 129  
Water [House  
Clarence E. clerk, 131 Cabot, b. Selby  
Edward T. shoemaker, h. 34 Ober  
Frank L. teamster, 20 Webber ave.  
h. do.

Frank W. machinist, h. 21 Central  
Frederick S. machine operator, h. 3  
Ashland [chester line  
George A. laborer, h. Hale n. Man-  
George F. shoe cutter, h. 38 Front [ct.  
George O. shoe maker, h. 5 Lenox st.  
James H. real estate, h. 71 Essex  
James L. h. 7 Porter  
James L. 2d, telegraph operator and  
towerman, B. & M. R. b. 71  
Essex

John L. dry and fancy goods, 149  
Cabot, h. 34 Washington  
John P. mason and contractor, 48  
Bisson, h. do.  
John T. (Boston), s. r. Paine ave.  
John T. jr. (Boston), s. r. Paine ave.  
Lydia A. widow of Gorham, died  
April 15, 1896 [do.  
Meriam C. teaming, 15 Congress, h.  
Sarah A. widow of Thorndike T. h.  
34 Ober

Thorndike T. died Sept. 6, 1896  
William H. printer, b. 138 Lothrop  
William H. shoe heeler, h. 138  
Lothrop

Mortimer Thomas, rem. to Haverhill  
Morton Albanus K. shoemaker, b. 41  
Bow [man  
Mortonsen Ingeman, baker, b. 16 Well-  
Moses Albert, Goodyear operator, h. 56  
Colon

Charles, farmer, h. 13 Locust ave.  
Charles W. (J. H. Hinkley & Co.)  
rear 61 Rantoul, h. 4 Dane  
Edward P. shoe maker, h. 58 Essex  
James, shoe maker, b. 13 Locust ave.  
John E. b. 32 W. Dane  
Louis, student, b. 58 Essex  
Walter, shoe maker, b. 58 Essex  
William P. inspector (Custom House,  
Salem), h. 58 Essex

**FOR A PIANO GO TO LEFAVOUR'S 182 ESSEX ST., SALEM, MASS.**

# Brown Bread and Beans

Every  
Saturday  
at....

**CARL E. KLINK'S**  
143 CABOT STREET,  
BEVERLY.

MOTLEY.

[Beverly.]

MURRAY.

605

Motley E. Preble (Boston), s. r. Hale n. P. C.  
Moulder James H. (Boston), butler, s. r. Thissell n. B. & M. R. R.  
Moulton Abbie A. Miss, b. 348 Cabot  
Albert L. wood turner, b. 12 Chestnut  
Charles (C. Moulton & Son), 348 Cabot, b. do.  
Charles L. drover, h. 5 Briscoe  
Curtis R. died Sept. 19, 1896  
C. & Son (Charles and Hervey C.) produce poulterers and butter dealers, 348 Cabot  
Hervey C. (C. Moulton & Son), 348 Cabot, b. do. [Cabot  
Irene C. widow of Eben H. h. 471  
James H. travelling salesman, 39 Park, b. 16 Beckford  
John A. died Aug. 19, 1896  
Justin C. (Marshall & Moulton Express Co.) h. 43 Wallis  
Lewis E. salesman, b. 5 Briscoe  
Maria N. widow of John A. h. 12 Chestnut [Cabot  
Mary E. Miss, clerk (Boston), b. 471  
Mowett George A. shoemaker, h. 11 Ocean [b. 11 Ocean  
Grace F. Miss, bookkeeper (Boston), William H. shoemaker, b. 307 Cabot  
Moynahan John, gardener, h. Haskell n. High  
Muise Alfred, rem. to Lynn  
Daniel, laborer, b. 32 Water  
Raymond, laborer, h. 32 Water  
S. Annie Miss, rem. to Lynn  
Mulcahy Jeremiah, laborer, h. 185 Hale  
Mulhearn Patrick, quarryman, b. Mrs. J. Tully's, Pickett's ct.  
Mulholland Mary M. widow of James, b. 50 Colon [liott  
Mullaney James, stone cutter, h. 245 El-  
**MULLIGAN JAMES P.** manager, Pierce & Cox, h. West. See page 758  
Mullin Sarah A. Mrs. b. 797 Cabot  
Munn Charles A. (Washington, D. C.), s. r. off Juniper n. Hale  
Munroe Articia H. Miss, button operator, b. 188 Rantoul  
Charles E. carpenter, b. 53 Essex  
Harriet H. widow of Isaac A. h. 19 Central [ct.  
Isaac F. clerk, 63 Front, h. 5 Central  
Sarah A. widow of Edward, h. 53 Essex see Monroe [Summer  
Munsey Alfred G. police officer, h. 15 Brackett T. bookkeeper (Boston), b. 15 Summer  
Henry W. shoemaker, h. 7 Arthur  
Herbert B. clerk, 128 Cabot, b. 559 do.  
Hugh J. shoe trimmer, h. 463 Cabot  
John G. ice teamster, h. 506 Cabot  
Mary E. widow of William B. boarding house, 49 Railroad ave. h. do.  
Mary F. Miss, shoestitcher, b. 49 Railroad ave. [Dane  
Murch Charles W. shoe cutter, h. 40 W.

Murchie John, rem. to Danvers  
Murdock Dora Miss (Paris, France), s. r. Hale n. P. C. postoffice  
Esther Miss (Paris, France), s. r. Hale n. P. C. postoffice  
**MURNEY JOHN M.** assessor; also real estate, insurance and auctioneer, 153 Cabot, room 8, h. 26 Elliott. See page 698 [do.  
Robert J. job printer, 26 Elliott, b.  
Murphy Anna T. Miss, bookkeeper, b. 135 Rantoul  
Annie, widow of William N. watcher of the sick, h. 10 Congress  
Catharine Miss, shoe binder, b. 10 Congress  
Cornelius, laborer, b. 8 Congress  
Cornelius, real estate, 58 Pleasant, b. 16 do.  
Cornelius 2d, hostler, b. r. 58 Pleasant  
Dennis J. rem. to Cambridge  
Dennis W. rem. to New York  
Elizabeth Mrs. boarding house, 55 Cabot, h. do.  
Ellen Miss, b. 16 Pleasant  
Francis, clerk (Boston), h. 12 Judson  
James N. quarryman, h. 55 Cabot  
Jane Mrs. h. 27 Front [court  
Jeremiah, quarryman, h. Pickett's  
John, shoemaker, h. 6 Wellman  
John H. rem. to Peabody  
John J. coal teamster, h. 36 Wellman  
John J. engineer, h. 10 Pleasant  
Joseph, shoe burnisher, b. 10 Congress  
Julia, widow of John J. h. 128 Water  
Kate G. Miss, b. 55 Cabot  
**MURPHY LIVERY HACK AND BOARDING STABLE (THE) J.** F. Desmond, propr. r. 58 Pleasant. See page 713 [114 Hale  
Margaret M. widow of Patrick F. h.  
Martha B. Miss, b. 55 Cabot  
Mary Miss, shoestitcher, b. 55 Cabot  
Mary, widow of Jeremiah, b. 16 Pleasant  
Mary H. Miss. died Jan. 24, 1896  
Michael, h. 135 Rantoul  
**MURPHY MICHAEL J.** blacksmith and horse shoer, Vine ct. b. end do. See page 734  
Nicholas H. shoemaker, b. 55 Cabot  
Stephen J. carpenter, h. 6 Agate  
Thomas H. laborer, h. 17 Jasper  
Thomas H. jr. shoe worker, b. 17 Jasper  
William J. pastor (First Cong. church, Essex), b. 25 Bow  
Murray Adams McD. electric lineman, b. 15 Lovett [Lovett  
Bessie J. Miss, shoe worker, b. 15  
Charles T. rem. to Boston  
Cone & Co. (Erwin W. Cone). shoe manufacturers, 53 Rantoul  
Cornelius, gardener, h. Haskell n. Pride's Hill road

**PURE CANDIES** from 19c to \$1.00 a lb. Save 50 per cent on confectionery by buying of **GREEN, THE DRUGGIST** BEVERLY

# At the Beverly Steam Laundry

Damaged or Lost Articles are made good at once; this and GOOD WORK places us in FRONT.

606

MURRAY.

[Beverly.]

NORWOOD.

Murray Daniel laborer, h. Haskell n. Hale  
 Etta F. Miss, dressmaker, 15 Lovett, b. do. [34 Pond  
 Eva B. Miss, bookkeeper, 98 Cabot b. Freeman, died Sept. 15, 1896  
 H. Franklin, clerk, 133 Cabot, b. 34 Pond  
 James A. shoe buffer, h. 77 Hale  
 James G. A. carpenter, h. 12 Judson  
 Martin, letter carrier, h. 36 Bow  
 Minnie B. Miss, button sewer, b. 15 Lovett  
 Sarah, widow of Freeman, b. 8 Lenox  
 Sarah D. widow of Thomas F. button hole operator, h. 34 Pond  
 Thomas F. farmer, h. 93 Corning  
 William, carpenter, h. 15 Lovett  
 Myers Henrietta E. widow of James C. boarding house 58 Pleasant, h. do.

NASH HANSON F. laborer, b. 47 Dodge  
 John H. shoe repairer, 81 1-2 Cabot, h. at Salem

Nason Charles F. rem. to Danvers  
 Mary G. widow of Freeman, b. 59 Hale

National Garment Cutter, Mrs. C. F. Giles, teacher, 3 Broadway

Naumkeag Buffing Machine Association. boot and shoe machinery, 36 Cabot [ct.

Naylor Felix, laborer, h. Hale c. Pickett  
 Neal William S. (Neal & Newhall), 150 Cabot, h. at Salem

**NEAL & NEWHALL** (William S. Neal and Joseph W. Newhall) hatters and gent's furnishers, 150 Cabot See page 1212 [Dodge

Needham Benjamin H. farmer, h. 2 Frank B. motorman, h. 77 Enon  
 Neenan Bridget, widow of Edmund, b. 22 Rantoul

Neilson Auguste, coachman, Allen Curtis' rms. Valley opp. Hemlock  
 Nelson Christian, city laborer, h. 50 Front  
 Gottfred, hostler, rms. 16 Railroad ave. [278 Essex

Herbert, carriage dealer (Salem) b. John, machinist, h. 31 Home  
 Louis, ice teamster, h. 515 Cabot

Neville John, horse shoer, h. 8 Rantoul  
 John P. shoe cutter, b. 8 Rantoul  
 Margaret T. Miss, button hole maker, b. 8 Rantoul  
 Thomas, carpenter, h. High

Nevins Winfield S. (Salem), s. r. Lake Side ave. [h. at Salem

Newcomb Arthur N. driver, 1 Rantoul,  
 Newell Florence A. widow of Samuel T. b. 14 Stone [306 Cabot

Orpha A. widow of John J. nurse, h. New England Industrial School for Deaf Mutes, 113 Elliott

**NEW ENGLAND SOCKET CO.** (Daniel D. Fraser), whip socket manufacturers, 60 Water. See page 753

**NEW ENGLAND TELEPHONE AND TELEGRAPH CO.;** central office, Hotel Trafton; public stations at Allen & Berry's Berry Bros., H. L. Green's, Hotel Trafton, E. E. Randall & Co.'s, Beverly; H. P. Woodbury & Son's, Beverly Cove; D. M. Linehan & Co., P. C.; and D. W. Hardy & Son's, Beverly Farms. See page 1251

Newhall Hannah R. Mrs. h. 204 Rantoul  
 John H. (Marshall & Newhall), 30 Water, b. 204 Rantoul

Joseph W. (Neal & Newhall), 150 Cabot, h. at Salem  
 Mary Miss, b. 22 Beckford

Walter, wholesale produce, 46 Chase, rms. 22 Home  
 Newman George D. died June 13, 1895

Josie S. Miss, b. 54 Lothrop [rop  
 Sewall H. master mariner, h. 54 Loth-  
 Newton Albert E. grocer, 42 Bridge cor.  
 Kernwood ave. h. 40 do. [gress

Nickerson Alfred E. shoe laster, h. 4 Con-  
 Ernest F. mason, h. 16 Cox ct.  
 George H. shoecutter, h. 53½ Essex

George L. trav. salesman, b. 58 Pleas-  
 ant

John, laborer, b. Hale n. High  
 M. Nettie Miss, seamstress, h. 202  
 Rantoul [nurse, b. 2 Elm

Phoebe H. widow of E. Ellsworth,  
 Nilan Michael, laborer, b. D. Linehan's,  
 Hale [F. b. 3 Orchard

Nimblett Nancy M. widow of Benjamin  
 Nixon William H. carpenter, b. 142 Hale  
 Noble Edward H. treasurer (Boston), h. 16 Hale

Joseph P. died April 10, 1895  
 Lillie F. widow of Joseph P. book-  
 keeper, 277 Cabot, b. 144 Rantoul

Maria R. Miss, telephone operator  
 (Salem), b. 275½ Cabot

Norberg Carl, gardener, b. 265 Hale  
 Norcross Samuel C. farm hand, b. 628  
 Essex

North Shore Ferneries, Mitchell & Whit-  
 tier, proprs., ferneries, office 7 Bay  
 Shore Lumber Co., M. E. Grey, treas.,  
 58 River

**NORTH SHORE MARKET,** T. F. Whee-  
 len propr. Hale, P. C. See page 759

Northap Henry B. nurse, 97 Rantoul, b. do. [h. 105 do.

Northend Edward T. hostler, 148 Hale,  
 Norton John S. painter, rms. 11 Pond  
 Margaret, widow of John, b. 4 Harris

Mary E. Miss, milliner and millinery  
 goods, 241 Cabot, b. at Salem  
 William Henry, wood turner, h. 14  
 Summit ave. [died Feb. 3, 1896

Norwood Adeline A. widow of Francis,  
 Charles A. shoecutter, b. 104 Cabot  
 Clarence H. shoecutter, b. 104 Cabot  
 Elbridge, treas. Seth Norwood Shoe  
 Co. 85 Rantoul, h. 7 Highland ave.

## MUSIC BOXES

LARGE STOCK CONSTANTLY ON HAND AT  
 LOWEST NEW YORK PRICES.  
 W. J. LEFAVOUR, 182 Essex Street, Salem.

**CARL E. KLINK,** Delicious Cream Bread and Rolls 143 CABOT ST  
fresh every afternoon at... **BEVERLY.**

NORWOOD. [Beverly.] O'BRIEN. 607

Norwood Francis, pres. Seth Norwood Shoe Co. 85 Rantoul, h. 75 Cabot  
Harold B. clerk, (Boston), b. 11 Highland ave.  
Louisa, widow of Seth, h. 104 Cabot  
Seth Shoe Co. (incorp.), shoe manufacturers, 85 Rantoul  
William E. sec'y Seth Norwood Shoe Co. 85 Rantoul, h. 11 Highland ave.  
Nothe Otto. baker, rms. 84 Cabot  
Noyes Eugene M. laborer, h. Hale n. Manchester line  
Samuel S. rem. to Manchester, N. H.  
**NUGENT BROS.** (Francis and John J. Nugent), shoe manufrs. 52 Railroad ave. See page 1195  
Francis (Nugent Bros.), 52 Railroad ave. h. 338 Cabot  
James L. driver, 20 Lovett, h. 9 Union  
John J. (Nugent Bros.), 52 Railroad ave. h. 338 Cabot  
Nellie M. Miss, h. 338 Cabot  
Nutter Frederick J. button hole operator, b. 16 Bridge [do.  
James M. job wagon, 15 Elliott, h. John, shoe repairer, 172-A Rantoul, h. 35 Chase  
John G. shoemaker, b. 35 Chase  
Niron W. painter, h. 109 Lovett  
William A. clerk, 133 Dodge, b. 18 Enon  
William H. farmer, b. 18 Enon [ave.  
Nye David B. machinist, b. 49 Railroad  
**OAKES ALICE M.** Miss, bookkeeper, 135 Park, b. 64 Elliott  
George A. hat finisher, h. 64 Elliott  
Obear Benjamin L. yachtsman and shoemaker, h. 457 Cabot [eral  
Benjamin W. shoe cutter, b. 44 Federal-Charles, b. 7 Harrison ave.  
Charles E. foreman, F. A. Seavey & Co.'s, h. 7 Harrison ave.  
Ezekiel F. h. 58 Dane  
George O. shoemaker, h. 145 Hale  
**OBEAR JOSEPH W.** wood turning, jig sawing, etc. 125 Park, h. 16 Summer. See page 732 [Federal  
Lizzie C. Miss, shoe stitcher, b. 44  
Mary E. Miss, shoe stitcher, b. 62 Elliott [eral, b. do.  
Nellie F. Miss, dressmaker, 44 Federal-Oliver, h. 44 Federal  
**OBER ANDREW M.** mason, 17 Union; and mnfr. of cement water gates, Porter st. h. 17 Union. See page 723 [Dodge  
Arthur K. shoe cutter, h. rear 207 Benjamin, b. Hale n. Hart  
Caroline Miss, h. 41 Washington  
Charles E. cashier (16 Congress, Boston), b. Valley n. Hale  
Charles H. night watchman, h. 24 Chase  
Charles H. teamster, h. 252 Cabot  
Clarence P. shoemaker, b. 32 Central

Ober Correlia, widow of J. Frederick, h. 5 Orchard  
Edward H. (I. and E. H. Ober), Hale n. Valley, h. Valley n. Hale  
Elizabeth H. widow of Josiah, died Aug. 11, 1895 [n. West  
Emily A. widow of Joseph E. h. Oak  
Emma E. Miss, teacher (Salem), b. 22 Essex [Hale, h. 38 Ober  
Everett A. foreman, L. & B. R. R. 148  
Frank D. (F. D. & W. B. Ober), Odell ave. n. Pickett, b. do. [Salem  
Fred A. mgr. 5 Washington, b. at  
**OBER F. D. & W. B.** (Frank D. and Walter B. Ober), masons. Odell ave. n. Pickett. See page 725  
George F. h. Hale n. Everett  
Harrie L. bookkeeper (Boston); also, secy. Bev. Coop. Bank, 155 Cabot, h. 9 Brown  
Isaac (I. and E. H. Ober), Hale n. Valley, b. E. H. Ober's. Valley  
**OBER I. & E. H.** (Isaac and Edward H.), carpenters and builders, Hale n. Valley. See page 732  
John A. carpenter, h. Hale n. Hart  
John T. carpenter and builder, 28 Abbott, h. do. [Hale  
Jonathan F. laborer, h. Thissell n.  
Luther, mason, h. Haskell n. High  
Lydia P. Miss, b. J. F. Ober's, Thissell [ett  
Martha E. Miss, b. Odell ave. n. Pickett  
Mary A. widow of Joseph W. b. 189 Hale. [School  
Mary E. Miss, bookkeeper, b. rear 19  
May E. Miss, compositor, b. Odell ave. n. Pickett  
Paul H. died March 12, 1896  
Philip H. rem. to Hartford, Conn.  
**OBER PRINCE**, carpenter and builder, 363 Cabot, h. do. See page 728  
Samuel F. (S. F. Ober & Son), 32 Central, h. do. [Hale  
Sarah A. widow of Andrew K. h. 109  
Sarah E. Miss, missionary, b. 109 Hale  
S. Ellis (S. F. Ober & Son), 32 Central, h. 34 do.  
**OBER S. F. & SON** (Samuel F. and S. Ellis Ober), carpenters and builders. 32 Central. See page 728  
**OBER THEODORE P.** mason, and burial vaults, Odell ave. n. Pickett, h. do. See page 722  
Walter B. (F. D. & W. B. Ober) Odell ave. n. Pickett, b. do.  
William F. mason, h. rear 19 School  
William H. clerk, b. Odell ave. n. Pickett  
O'Brien Daniel M. horse shoer, b. 37 Ocean  
Joanna M. Miss, shoeworker, h. 144 Rantoul  
John J. shoemaker, h. 32 Water [1895  
Mary, widow of James, died Jan. 13,  
Michael, laborer, b. 31 Everett  
Nellie A. Miss, b. 37 Ocean

**We are the only Cut Rate Drug Store east of Boston** **GREEN, THE CUTTER**  
...BEVERLY, MASS....



We call for and return in 24 hours  
your Family Wash for 4 cents per  
pound which is about 12c per doz.

## BEVERLY STEAM LAUNDRY

608

O'BRIEN.

[Beverly.]

PALMER.

O'Brien Patrick, cook, Hotel Walter, b. do.  
Stephen M. rem. to Wenham  
Thomas F. shoemaker, h. 16 Congress  
O'Connell Andrew A. machinist, b. 41 Bow  
Bridget, Miss, shoe skiver, h. 38 School  
Michael, laborer, b. D. Linehan's, Hale [22 School  
O'Connor Catharine Miss, shoe worker, b. Daniel P. edgsetter, b. 14 Summit ave. [ave.  
Dennis M. shoe worker, b. 14 Summit Ellen, widow of Timothy, h. 14 Summit ave.  
John, laborer, h. 10 Cox ct. [ct.  
John W. shoemaker, h. 13 Ellingwood  
Michael J. edgsetter, b. 14 Summit ave. [ave.  
Timothy T. edgsetter, b. 14 Summit see Connors  
Odell Amos L. (Kehew & Odell), 34 Railroad ave. b. 23 Washington  
Charles H. h. 23 Washington  
Charles L. clerk (National Bank of the Commonwealth, Boston), h. 12 Abbott  
Charlotte L. Miss, b. 23 Washington  
Harry A. shoe cutter, b. 39 Broadway  
Nannie L. Miss, b. 23 Washington  
Samuel A. shoe cutter, h. 39 Broadway  
William, shoemaker, h. 179 Rantoul  
O'Donnell Jeremiah, teamster, h. 38 Water  
John, gardener, b. rear 563 Cabot  
John, shoemaker, b. 38 Water  
Joseph A. gardener, b. r. 563 Cabot  
Michael, laborer, h. 11 Pond  
Michael F. teamster, h. 8 Front  
Timothy, hostler, b. 38 Water  
William, gardener, b. r. 563 Cabot  
**O'DORL'S EXCAVATING CO. (THE)**  
Edward B. Rowell, propr. vault and cesspool cleaning, 51 Green; office, 291 Cabot. See page 751  
O'Hagan Mary M. widow of John, h. 41 Abbott  
Oswald H. law student, b. 41 Abbott  
O'Hara Patrick H. rem. to Boston  
O'Keefe Andrew A. shoemaker, h. 16 Fayette  
David, gardener, h. Hale c. Pickett ct.  
Olding Nancy G. Miss, nurse, Bev. Hospital, b. do.  
Olmsted Henry K. died at Jackson, Michigan, Dec. 1896 [C.  
O'Mara James J. rem. to Washington. D.  
O'Neil Daniel, laborer. b. D. Linehan's, Hale  
Patrick H. messenger (Custom House, Boston), h. 19 River  
Philip, machinist, rms. 96 Cabot  
Ordway Charles H. carriage painter, h. 196 Rantoul  
Clara P. Mrs. shoestitcher. b. 5 Porter

Ordway Frank L. lithographer, b. 5 Porter  
Leverett S. gardener. h. 195 Hale  
Otis O. rem. to Middleboro  
Orr Bertha L. Miss, bookkeeper, 58 Railroad ave. b. 10 Arthur  
Samuel, shoe cutter, h. 10 Arthur  
William D. b. 10 Arthur  
Osborne Arrietta Miss, b. end of North  
Asa J. flagman, Paradise R. R. crossing, h. 456 Essex  
Benjamin F. farmer, h. Hale n. Valley  
Caroline Miss, b. 38 Standley  
Edwin A. shoemaker, b. 456 Essex  
George, canvasser, h. 38 Standley  
Hannah, widow of John M. b. 38 Standley [Dodge  
Hattie F. Miss, shoe stitcher, b. 44  
John W. shoe heeler, h. 44 Dodge  
Judith H. widow of Ariel, h. end of North [Riverside  
Nancy W. Miss, shoe stitcher, h. 9  
Ralph W. civil engineer, B. & M. R. R. h. 458 Essex [Broadway  
Osgood Maria A. widow of William, b. 12  
O'Shea see Shea  
O'Sullivan James J. h. 19 School,  
William B. shoe finisher, b. 19 School  
Owen Elizabeth A. widow of Philip, b. 16 Front  
James H. sailmaker, h. 16 Front  
Mary E. Miss, shoe worker, h. 357 Cabot [Hotel Trafton  
Oxnard John H. clerk, 128 Cabot, b.  
PACKARD W. C. Furniture & Carpet Co. (of Salem), house furnishings, 116 Cabot  
Packer Charles A. shoe packer, h. 9 Davis  
Charles F. insurance solicitor, b. 4 Galloupe ave. [Jan. 9, 1895  
Padelford Annie J. widow of Albert, died  
Mabel E. Miss, rem. to Rochester, N. H.  
Page Charles A. shoelaster, h. 16 Cliff  
Charles A. shoemaker, h. 9 River  
Charles W. hairdresser, 279 Cabot, h. 7 Wallis [Bridge  
Sarah W. widow of Jacob, h. 46  
Paine Helen Miss (Boston), s. r. Paine ave.  
Marianne Miss (Boston), s. r. Paine ave. [ave.  
Sarah C. Miss (Boston), s. r. Paine  
Walter J. architect (Boston), h. 32 Ocean  
Palfrey Louisa C. widow of Francis W. (Boston), s. r. Hale n. P. C.  
Palka Philip, painter, rms. 96 Cabot  
Palmer Albert O. farm laborer, b. 49 Hale  
Arthur B. rem. to Boston  
Charles A. milkman, b. E. K. Morrill's, Preston pl. [Balch  
Frank L. clerk, 186 Cabot, b. 135  
Joseph D. yacht steward, h. 101 Corning [Hale  
Maria A. widow of Zephaniah, h. 49  
Marian, widow of Josiah, h. 354 Cabot

**Lefavour's Piano Polish, 35 cts.**

This polish we prepare for Pianos and warrant it to suit. Sold at LEFAVOUR'S MUSIC STORE, 182 Essex Street, Salem.

# CARL E. KLINK, FANCY BAKER and 143 CABOT ST. CONFECTIONER... BEVERLY.

PALMER.	[Beverly.]	PEDRICK.	609
Palmer M. Anna Miss, forewoman, b. 49 Hale		Patch Susan L widow of Nathan W. h. 11 Woodberry [ley	
Nathaniel R. rem. to Salem		William H. shoemaker, b. 122 Stand-	
William H. travelling salesman (Boston), h. 135 Balch		Patten Clara E. Miss, forewoman, b. 14 Stone	
Paquin Alderic, tailor, h. 7 Porter		Everett E. shoe cutter, b. 11 Judson	
<b>P</b> <b>PARK STABLES</b> , Wm. H. Lynch, propr. livery and boarding stable, 47 to 53 Lovett. <i>See page 712</i>		George S. carpenter, b. 22 Chestnut	
Parker Ellis H. b. 12 Columbus ave.		Richard C. shoe cutter, h. 11 Judson	
Hattie B. Miss, bookkeeper, 214 Cabot, b. 12 Columbus ave.		Thomas L. rem. to Salem	
Henry S. bookkeeper, Marshall & Moulton's, 4 Washington, h. 12 Columbus ave.		Wilfred M. shoe cutter, b. 11 Judson	
Sarah S. widow of William H. dressmaker, 18 Federal, h. do.		Patterson Ernest C. clerk, 231 Cabot, h. 8 Hancock [h. do.	
William H. clerk, 190 Cabot, b. 12 Columbus ave.		Ethel M. Mrs. dressmaker, 8 Hancock,	
Parks Charles F. hostler, Wyatt & Trowt's, Hale, rms. do. [182 Hale		James W. b. 8 Hancock	
Elizabeth H. widow of Nathaniel, h. William J. foreman, Wyatt & Trowt's, Hale, rms. do.		Margaret K. widow of William, b. 17 Briscoe	
Parmenter Sarah F. Miss, b. 30 Lovett		Winslow, painter, b. 11 Arthur	
Parret Minnie V. Miss, bookkeeper, 208 Rantoul, b. at Salem		Paul Howard L. rem. to Salem	
Parsons Albert W. rem. to Boston		Raymond H. rem. to Salem [Salem	
Florence D. Miss, clerk, 207 Cabot, b. 74 Dodge [do.		Rebecca, widow of Henry J. rem. to	
George A. milk dealer, 74 Dodge, h. Helen G. Miss, worsted worker, b. 34 Federal		Payson Annie E. Miss, shoe worker, b. 12 Arthur	
Howard A. stockfitter, b. 74 Dodge		James A. farmer, h. 70 Dodge	
Lydia W. widow of Gorham, dressmaker, 26 Pleasant, b. do.		Louis F. shoe laster, h. 163 Essex	
Mary E. Miss, seamstress, b. 103 Cabot		Walter S. baker, 47 Pond, h. at Salem	
Mary E. widow of William H. h. 34 Federal [Federal		Peabody Elizabeth E. Mrs. seamstress, b. 4 Dane [toul, h. 9 Hardy	
William H. printer (Salem), h. 34		Emma J. Miss, forewoman, 40 Ran-	
Patch Augustus L. clerk (Boston), b. 28 Hale [Abbott		Francis H. (Boston), s. r. Hale n. P. C.	
A. Frank, salesman (Boston), h. 42		Gertrude M. Miss, b. 43 Cabot	
Benjamin E. carpenter, b. 26 Ober		Henry W. (Salem), s. r. Corning near Lothrop	
Charles F. shoe cutter, h. 8 Myrtle		Josiah K. W. trader, b. 4 Dane	
Charles H. market gardener, 2 Hull, h. do. [h. do.		Margaret A. Mrs. h. 43 Cabot	
Charles L. market gardener, 500 Essex,		<b>P</b> <b>PEABODY WILLIAM M.</b> provisions, 267 Cabot, h. at Danvers. <i>See page 742</i>	
Charles S. clerk, b. 8 Myrtle		Peach Edward C. machinist, b. 10 Arthur	
Emma J. widow of Charles A. nurse, b. 540 Essex		Thomas J. shoemaker, h. 9 Harrison ave.	
Fred W. shoemaker, h. 157 Hale		Pead Clare M. Miss, stenographer (Salem), b. 237 Rantoul	
George A. shoe laster, h. 33 Lake Shore ave.		Pearmain Sumner B. (Boston), s. r. Juniper n. Hale [205 Cabot	
Georgia F. Miss, stenographer (Boston), b. 33 Lake Shore ave.		Pearson Rosamond H. widow of Ira B. b. see Peirson	
Hervey E. foreman, Marsters & Walker, h. 11 Woodberry		Peart Carrie M. Miss, h. 335 Cabot	
I. Frank, shoemaker, h. 231 Hale		Charles W. rem. to Salem	
John W. dentist (Salem), h. 39 Bow		Edwin, shoe cutter, h. 13 W. Dane	
Judith, widow of Robert, h. 26 Ober		Emma F. widow of James N. shoe stitcher, b. 454 Cabot	
Laura S. widow of Benjamin W. housekeeper, b. 19 Railroad ave.		James N. died Mar. 26, 1895 [Cabot	
Mary N. widow of Amos P. b. 39 Bow		Lydia A. Miss, shoe stitcher, h. 335	
Milton M. rem. to Salem		Pease Charles A. cook, b. 9 Lothrop	
Samuel, shoemaker, h. 122 Standley		see Pesce	
		<b>P</b> <b>PEASLEE LINCOLN B.</b> carriage painter and repairer, Vine ct. b. J. F. Haskell's, next do. <i>See page 737</i>	
		Peckham Charles, rem. to Salem	
		Pedersen Andreas, tailor, 140 Cabot, h. 261 do.	
		Pedrick Charles A. driver, b. 20 Vestry	
		Edmund F. clerk, 228 Cabot, h. 13 Harrison ave.	
		George M. machinist, h. 32 Dane	
		Lucy A. Miss, h. 20 Vestry	

**Save** from 25 to 33 per cent. on all DRUG STORE GOODS by trading with.....

**GREEN, THE DRUGGIST**  
BEVERLY, MASS.

# In 1885 the Beverly Steam Laundry employed one hand

*Good Work and Fair Prices oblige us now to employ THIRTY-FIVE.*

610	P'EDRICK. [Beverly.]	PHIPPS.
Pedrick Martha W. Miss, principal, South grammar school, h. 20 Vestry		Perry Lucius H. shoecutter, h. 24 Central
Richard A. clerk, 123 Hale, h. 23 Lake Shore ave. [Jackson		Mabel B. Miss, bookkeeper, 122 Cabot, room 5, b. 24 Central
Richard V. clerk, 154 Cabot, b. 10		Martha W. Miss, teacher, Briscoe school, b. 17 Briscoe
Varnum S. trav. salesman, h. 10 Jackson [Jackson		Mary A. Miss, bookkeeper (Salem), b. 17 Briscoe [to Chelsea
W. Stacy, clerk, 214 Cabot, b. 10		Rebecca, widow of Edward A. rem.
Peele Joseph (Boston), s. r. Oak n. West		Walter A. (Perry & Wood), 59 Broadway, b. 22 do.
Willard S. (Boston), s. r. off Hale n. Neptune		William, farmer, h. 77 Colon
Peirce Mehetable O. widow of Benjamin O. h. 305 Cabot		William H. h. 17 Briscoe
see Pierce [Thissell n. Hale		Winthrop E. shoe cutter, h. 31 Vestry
Peirson Charles L. (Boston), s. r. off see Pearson		& Wood (Walter A. Perry and George A. Wood), shoe manufrs. 59 Broadway
Pellerin Napoleon (Morissey & Pellerin), 606 and 608 Cabot, h. 608 do.		Pert see Peart
Pennell John N. b. 36 Lovett		Pervier Charles L. laborer, h. 34 Chase
Penney A. Lincoln, laundryman, 1 Rantoul, rms. 25 Railroad ave.		Pesce Joseph, shoemaker, h. 8 Hale
Peppard Lina Miss, clerk, 59 Park, rms. 151 1-2 Rantoul		Peter George, propr. The Boston Cheap Store, 161 Rantoul, h. do.
Pepper Louis S. rem. to Boston		Peters John G. machinist, h. 12 Union
William T. hairdresser, 90 Cabot, h. 36 Bartlett		William, carpenter and builder, 1 Gardner, h. do.
Perkins Benjamin F. h. 27 Thorndike		Peterson Edward J. rem. to Hyde Park see Pedersen [Home
Elizabeth W. Miss (Boston), s. r. off West n. Beach [Beach		Pethick Oran S. waiter, 41 Bow, h. 27
Francis W. (Brookline), s. r. West n.		Petrie George, insurance solicitor, h. 25 School
Fred F. auctioneer, h. 331 Cabot		Phelps Henry, stone mason, b. 25 River
George M. driver, 7 Water, h. 14 Myrtle		Philbrick Frank, box maker, h. 56 Rantoul
George T. painter, h. 24 W. Dane		Frank M. section foreman, B. & M. R. R. h. 44 Pleasant [Colon
George W. engineer, B. & M. R. R. h. 18 Railroad ave.		Fred, conductor, B. & M. R. R. b. 70
John P. b. 16 May		Fred H. brakeman, B. & M. R. R. h. 137 Balch
Julia A. widow of John J. rem. to Lakeport, N. H. [bott		Joseph C. box maker, h. 18 Brown
Lawrence, driver, 70 Park, h. 23 Ab-		Philinte Emma E. Miss, b. 30 Cabot
Otis L. potato chip manuf. 4 Wood-		Ernest A. apprentice, 45 Water, b. 30 Cabot
berry, h. do.		<b>PHILINTE LEON G.</b> sail, awning and tent maker; also, boats to let, 45 Water, h. 30 Cabot. <i>See page 720</i>
Robert I. clerk, h. 24 Mulberry		Leon G. jr. sail maker, b. 30 Cabot
Susan E. widow of Proctor, h. 23 Abbott		Phillips Anna T. widow of John C. (Boston), s. r. Phillips ave.
William E. rem. to Peabody		Charles H. student, rms. 210 Rantoul
William E. 13 Ocean, rem. to Peabody		Frank H. confectioner, 11 Maple ave. h. do.
William O. rem. to Salem [ave.		Fred H. McKay stitcher, b. 14 Home
Perley Frank W. laborer, h. 9 Webber		John W. lunch room, 2 Cabot, h. 125 Water
Perrigo Frederick W. blacksmith, h. 4 Pearl		John W. McKay stitcher, h. 14 Home
Perry Addie G. Miss, bookkeeper, 82 River, b. at Danvers		Louis H. shoe cutter, h. 9 Lovett
Albert, president Bev. National bank, h. 22 Broadway [berry		Mary A. widow of Alexander B. laundress, h. 25 Woodberry
Charles H. shoemaker, h. 23 Mul-		Mary P. Miss, shoe stitcher, b. 14 Home [Maple ave.
Clinton L. shoecutter, h. 25 Lovett		Walter H. bookkeeper (Salem), b. 11
Edward B. shoemaker, h. 64 Bridge		Philpot George C. shoe laster, h. 23 Swan ave. [ton
Ellen A. widow of William, b. 112 Hale		Samuel G. shoe trimmer, h. 9 Knowl-
George A. shoemaker, b. 67 Park		Phippen Thomas M. driver, Bev. fire dept. h. 10½ Hale
Hattie W. Mrs. lodging house, 47 Railroad ave. h. do.		William H. laborer, h. 10 Cabot
John K. mason, h. 47 Railroad ave.		Phipps Henry C. mason, h. 55 Essex
Lawrence A. clerk, 254 Rantoul, b. 47 Railroad ave.		

## PIANO TUNING

PIANOS and ORGANS Tuned, Repaired and Polished. All work First Class.  
W. J. LEFAVOUR, 182 Essex Street, Salem.

# CARL E. KLINK, Bread, Tea Rolls, Cake, Pastry, 143 CABOT STREET, BEVERLY.

PHIPPS. [Beverly.] POLAND. 611

Phipps Lillie Miss, shoe stitchee, b. 55  
Essex

Pickard Grace M. Miss, clerk, 203 Cabot,  
b. 93 Corning [Lothrop

Pickering Henry G. (Boston), s. r. 91

Henry W. (Boston), s. r. 91 Lothrop

Pickett Carrie F. Miss, dressmaker, 559  
Cabot, b. do.

Charles, h. 365 Cabot

Charles G. (Pickett & Goodwin), 5  
Bow, h. 6 Knowlton

Charles W. supt. Bev. water works,  
217 Cabot; also, propr. City  
Square Grocery and Provision  
Store, 254 Rantoul; h. 369 Cabot

**PICKETT COAL CO. (THE)**, (Horace  
W. Woodberry), dealers in coal,  
wood, lime, etc. 15 Water and  
166 Cabot. *See page 751*

Elizabeth T. Miss, b. 31 Lovett

Frank G. rem. to Dover, N. H.

George A. cigars and tobacco, 281-A  
Cabot, b. 559 do.

George A. jr. foreman, 6 W. Dane,  
rms. 12 Elliott [Dane

George E. clerk. 15 Water, b. 9 W.

George H. h. 9 W. Dane

Grace A. Miss, b. 559 Cabot

Harry A. clerk, 98 Cabot, rms. 47  
Railroad ave.

John, h. 64 Dane

John F. milk man, b. 31 Lovett

John H. h. 102 Lovett

John W. h. 31 Lovett

**PICKETT JOSEPH**, cigars and tobacco  
and smokers' articles, 226 1-2  
Cabot, h. 11 W. Dane. *See page*  
*750*

Lucy E. Miss, h. 276 Cabot

Mabel A. Miss, b. 9 W. Dane

Mary J. Miss, register clerk. Bev.  
P. O. b. 559 Cabot [b. do.

M. Susie Miss, dressmaker, 31 Lovett,  
Sally P. widow of Henry, h. 31 Beck-  
ford

William L. (Haskell & Pickett) 121  
Rantoul, h. 11 W. Dane

**PICKETT & GOODWIN** (Charles G.  
Pickett and Arthur C. Goodwin),  
plumbing, gas fitting, steam and  
hot water heating, 5 Bow. *See*  
*page 718*

Pickman Caroline, widow of Willard P.  
(Boston), s. r. off Hale n. Neptune

Dudley L. (Boston), s. r. Neptune

Pierce Abby F. Miss, housekeeper at  
483 Cabot

Adoniram J. h. Preston pl. n. Hart

Calvin P. edge trimmer, h. 24 Cressy

Carrie R. Miss, boxmaker, b. 19  
Pierce ave.

Charles E. mason, b. High n. Hale

Charles W. fisherman, b. 70 Rantoul

Edward W. gardener, h. Hale cor.  
Thissell [Central

Ella L. widow of Charles H. h. 24

Pierce Ezra S. shoe laster, h. 1 Ellsworth  
ave.

Forrester H. rem. to Newton

Frana B. Miss, teacher, Bass River  
school, b. 1 Ellsworth ave.

Fred E. blacksmith, b. Hart n. Wen-  
ham line. B. F.

George, assessor, h. High n. Hale

Hannah B. widow of Thomas, died  
Oct. 17, 1895 [ave.

Henry C. (St. Louis, Ill.) s. r. Paine

Henry E. box cutter, b. 19 Pierce ave.

Isaac A. enameller, h. 70 Rantoul

James E. (Stockwell & Pierce), 118  
Cabot, rms. 12 Highland ave.

Jesse, travelling salesman, h. Hart n.  
Preston pl.

Jessie M. Miss, b. 50 Essex

John, h. Hart n. Preston pl. [pl.

John L. laborer, h. Hart n. Preston

Thomas L. gardener, h. Hale n. post  
office. P. C. [ave.

William H. shoemaker, h. 19 Pierce

William L. machinist, b. 19 Pierce ave.

**PIERCE & COX**, sanitary plumbers,  
Oak c. Vine ct.; Boston office 143  
Kingston. *See page 758*

see Peirce [Conn.

Pike Charissa H. Mrs. rem. to Danielson,  
William S. bookkeeper, 7 West, b.  
Hale n. Pickett ct.

Pingree Elmer H. rem. to Auburn, Me.

Pitcher Albert L. teacher (Belmont), b.  
81 Lovett [Lovett

Carlotta M. Miss, teacher, b. 81

John W. dry and fancy goods, 137  
Cabot, h. 81 Lovett

Pitman Annie R. Miss, b. 22 Thorndike

Pitts Isabelle J. widow of James E. b.  
331 Cabot

James E. lithographer, h. 331 Cabot

Mary F. Miss, cashier (188 Essex, Sa-  
lem), b. 331 Cabot

Pitz Augustus, laborer, b. 25 Hull

**PLACE AMOS F.** propr. Rantoul Mar-  
ket, 208 Rantoul; also (A. F.  
Place & Co.), 231 and 233 Cabot,  
h. 206 Rantoul. *See page 740*

**PLACE A. F. & CO.** (Amos F. Place),  
groceries and provisions, 231 and  
233 Cabot. *See page 740*

Plaisted Frank W. h. 39 1-2 Central

Mary A. widow of William D. h. 40  
Bartlett [36 Ober

Platt Charles, coachman, T. P. Beal's, b.

Pluff Joseph, shoemaker, h. 10 Myrtle

Plummer Florence M. Miss, shoe opera-  
tive, b. 16 Cox ct. [Bartlett

Frank G. grocer, 57 Cabot, h. 56

George W. farmer, h. 271 Essex

Grace F. Miss, shoe worker, b. 16  
Cox ct.

Poland Charles, shoemaker, h. 80 Colon

Charles H. shoe cutter, h. 359 Cabot

Ira D. farmer, N. E. I. School, b. 113  
Elliott

We will cure your cough with a 50 cent bottle of—  
**DR. GREEN'S WHITE PINE TAR AND TOLU**  
OR REFUND THE MONEY.

**GREEN, The Druggist**

# High Gloss or Domestic Finish at the Beverly Steam Laundry

SATISFACTION GUARANTEED.

612

POLAND.

[Beverly.]

PRESTON.

Poland Sophronia H. Miss, b. 52 Colon  
 S. Lizzie Miss, shoestitcher, b. 80  
 Colon  
 William H. shoemaker, h. 23 Roundy  
 William H. B. junk dealer, 62 Ran-  
 toul, h. 52 Colon  
 Police Stations, rear city hall; and Hale  
 n. Cath. church  
 Poole Albert H. painter, h. 30 West  
 Frank, bread, cake and pastry dealer,  
 43 1-2 Pond, h. 43 do.  
 Harry L. student, b. 64 Cabot  
 Lawrence V. salesman, h. 64 Cabot  
 Mary E. widow of Solomon, h. Oak  
 n. West [Berry  
 Poor Charles A. shoemaker, h. 17 Mul-  
 Ellen M. widow of Thomas W. h. 51  
 Front  
 Thomas H. laborer, b. 51 Front  
 Pope Elizabeth P. Miss, b. 30 Broadway  
 Jasper F. (Putnam & Pope), 82 River,  
 h. 30 Broadway  
 Jasper R. (Putnam & Pope), 82 River,  
 h. 30 Broadway  
 Miriam W. Miss, b. 30 Broadway  
 Rebecca M. widow of Benjamin, rem.  
 to Roxbury  
 Porter Abbie F. Miss, b. 13 Winthrop ave.  
 Adoniram. carpenter and builder, 21  
 Winthrop ave. h. do.  
 Albert J. (Blackmer & Porter), 216 1-2  
 Cabot, b. 21 Winthrop ave.  
 Alfred, janitor, Rial side school, h.  
 57 Bridge [ave. h. do.  
 Benjamin F. milk dealer, 13 Winthrop  
 Charles V. died April 17, 1896  
 Charles W. butcher, 5 Winthrop ave.  
 h. do.  
 Edwin A. insurance broker, 147  
 Cabot, b. 9 Washington  
 Elmer L. clerk, b. 61 Conant  
 Eustace W. carpenter, b. 30 Ocean  
 Fred W. painter, h. 9 Lovett  
 George A. gardener, 11 Cedar, h. do.  
 Henrietta B. widow of Francis E. b.  
 8 Highland ave.  
 Isaac E. removed to Danvers  
 Jennie S. Miss, stenographer (620 At-  
 lantic ave. Boston). b. 324 Cabot  
 Jeremiah L. shoe manufacturer, 58  
 Railroad ave. h. 324 Cabot  
 Joanna W. widow of Winthrop T. h.  
 13 Winthrop ave.  
 John A. shoemaker, h. 391 Cabot  
 Joseph V. (J. V. Porter & Co.), 20  
 Railroad ave. h. 12 Franklin pl.  
 Joseph W. rem. to Amesbury  
 J. Archibald, laborer, b. 4 Congress  
**P**ORTER J. V. & CO. (Joseph V. Por-  
 ter and Frederick A. Wallis),  
 painters and paper hangers, 20  
 Railroad ave. See page 737  
 Kingsbury, painter, b. 12 Franklin pl.  
 Martha A. Miss, b. 17 Home  
 M. Ada Miss, b. 11 Cedar  
 Nancy Miss, deceased

Porter Nellie A. Miss, b. 61 Conant  
 Robert G. h. 12 Fayette  
 Samuel, real estate and insurance  
 agent, 147 Cabot, h. 9 Washington  
 Samuel A. b. 12 Fayette  
 Sylvanus, butcher, 61 Conant, h. do.  
 Sylvester E. milk dealer, 21 Winthrop  
 ave. h. do. [b. 12 Franklin pl.  
 Wallace F. foreman, 20 Railroad ave.  
 Walter A. insurance inspector, b. 21  
 Winthrop ave.  
 William F. foreman packer, 65 Bow,  
 h. 8 Lenox  
 Winthrop T. died Oct. 6, 1895  
 Postare Guiseppi, fruit pedler, h. 10  
 Brackenbury [bury  
 Vincenzo, fruit pedler, b. 10 Bracken-  
 Potter James F. market gardener, 579  
 Cabot n. Balch, h. do. [Cabot  
 Jesse S. railway postal clerk, h. 583  
 Kate M. widow of Joseph J. b. 18  
 Myrtle [Cabot  
 Lucretia B. widow of James F. b. 583  
 Poulan Samuel K. car carpenter, h. 13  
 Congress  
 William R. clerk, b. 13 Congress  
 Pousland Henry B. shoemaker, h. 256  
 Cabot  
 Powers Charles H. machinist, h. 24 Stone  
 Charles N. general foreman, C. H. L.  
 M. Co. h. 23 Cliff  
 Pratt Frank L. night operator North Bev-  
 erly R. R. station, b. at Salem  
 Prentiss Edmund S. insurance solicitor, h.  
 29 Lothrop  
 Prescott A. Maude Miss, b. 14 Pleasant  
 Charles, station and freight agent, B.  
 & M. R. R. 58 Park, h. 14 Pleas-  
 ant  
 Charles H. clerk, b. 14 Pleasant  
 Prest M. Lizzie Miss, shoe stitchee, b. 2  
 Lovett ct.  
 Preston Addison, farmer, h. 292 Dodge  
 Arthur M. shoe laster, h. 38 W. Dane  
 Carl F. teamster, b. 35 Broadway  
 Carrie E. Miss, button hole operator,  
 h. 286 Dodge  
 Charles A. carpenter, b. 8 Dodge  
 Charles F. driver, L. & B. R. R. h. 4  
 Brackenbury  
 Charles F. (Taylor & Preston, Salem),  
 h. Hale n. Hart  
 Clarence E. express driver, h. 33 Win-  
 throp ave.  
 Cornelius L. farmer, h. 35 Boyles  
 Edward, coachman, h. 269 Hale  
 Eliza B. widow of William, died Oct.  
 20, 1895  
 Ellen F. widow of Samuel, shoe-  
 worker, h. 42 Essex [Home  
 Emily N. widow of Joseph L. h. 6  
 Emma, widow of Benjamin, h. Hart  
 byd. Greenwood ave.  
 Ernest, music teacher (Salem), b. 35  
 Broadway [Preston pl.  
 Ezra K. carpenter, h. Hart opp.

**LATEST MUSIC** at Lefavour's Music Store,  
 SALEM, 182 ESSEX STREET.

# CARL E. KLINK, Bread, Tea Rolls, Cake, Pastry, 143 CABOT STREET, BEVERLY.

PRESTON.

[Beverly.]

QUIRK.

613

Preston Frank, farmer, h. 67 Boyles  
George W. gardener, h. 4 Bracken-  
bury [35 Broadway  
Hannah K. widow of Charles H. h.  
James F. general manager, Interna-  
tional Fire Hose and Fire Mfg.  
Co. 58 River, rms. do.  
John F. painter, b. 47 Boyles  
John H. shoe cutter, h. 19 Wallis  
John M. shoemaker, h. 47 Boyles  
Joseph W. shoemaker, h. 237 Rantoul  
J. Lewis, shoe cutter, h. 20 Essex  
Lewis A. ice teamster, h. 8 Dodge  
Mary M. widow of Joseph K. died  
June 3, 1896 [way, b. do.  
Nellie Miss, dressmaker, 35 Broad-  
Nettie F. Miss, b. Hart opp. Preston pl.  
Walter, mason, h. 111 Corning  
Warren, rem. to Boston  
William A. rem. to Dorchester  
William H. market gardener, Hart  
byd. Greenwood ave. h. do.  
Pride Augusta Miss, b. Mrs. E. S. Pride's,  
Hale  
Edwin, cabinet maker, h. Oak n. West  
Edwin L. rem. to Roxbury  
Elisha, died July 17, 1895  
Elisha S. stenographer (28 State,  
Boston), b. Mrs. E. S. Pride's,  
Hale  
Emma P. widow of Peter, h. 1 Lenox  
Emma S. widow of Elisha, h. Hale n.  
Thissell  
Sally P. widow of Peter, h. Hale opp.  
P. C. station  
Willis A. wood carver, h. Oak  
Prince Augustus B. shoe cutter, h. 186  
Hale [Hale  
Frances A. widow of John, b. 191  
Frank S. clerk (Chebacco House, Ham-  
ilton), b. 284 Cabot  
Hannah J. Miss, h. 156 Hale [do.  
John, bookkeeper, 123 Hale, h. 191  
Louise L. Miss, teacher, Bev. training  
school, b. 186 Hale  
Mary E. Miss, h. 279½ Cabot  
**PRINCE WILLIAM A.** manager (Che-  
bacco House, Hamilton), h. 284  
Cabot. *See page 1120*  
**PROCTOR ALFRED W.** tree protectors,  
43 Essex, h. do. *See page 701*  
Daniel F. rem. to Swampscott  
Fred G. machinist, h. 71 Enon  
Helen M. widow of Augustus, fore-  
woman, 53 Rantoul, b. 7 Fayette  
James H. (Boston), s. r. off Hale  
nearly opp. Neptune  
Nathan P. prop. Cherry Hill farm,  
131 Conant, h. do.  
Sarah P. widow of George K. b. 26  
Beckford  
Thomas E. Mrs. (Boston), s. r. off  
Hale nearly opp. Neptune  
**PROSPECT HILL SYNDICATE, F. E.**  
Locke, trustee, Salem. *See page*  
759

Prosser Mary T. Miss, shoe operative, b.  
6 Myrtle  
Prouty Serena S. Mrs. oiled clothing  
stitcher, h. 61 Park  
Public Library, city hall; branches 2  
West, Bev. Farms, and Centreville  
Pullen Clarence P. machinist, b. 140 Ran-  
toul  
Purinton Edgar S. (Young & Purinton),  
215 Rantoul, h. 13 Madison ave.  
Pushee Hattie F. Miss, b. 395 Cabot  
Henrietta M. Miss, teacher, Prospect  
Hill school, b. 395 Cabot  
Henry A. laborer, h. 395 Cabot [ette  
Putnam Austin F. watchmaker, b. 16 Fay-  
Calvin (Putnam & Pope), 82 River, h.  
at Danvers  
Charles H. rem. to Salem  
**PUTNAM EDMUND,** boots, shoes and  
rubbers, 190 Cabot, h. 17 Atlantic  
ave. *See page 708* [Fayette  
Edward A. McKay operator, h. 16  
Jeremiah, h. 19 Pond  
Martha E. widow of John H. mill-  
ner, 256 Cabot, h. do.  
**PUTNAM & POPE** (Calvin Putnam,  
Jasper F. Pope and Jasper R.  
Pope), lumber dealers and plan-  
ing mill, 82 River. *See page 755*  
Pyne Alice M. Miss, clerk (Salem), b. 38  
Elliott [Elliott  
Carrie B. Miss, clerk (Salem), b. 38  
Gertrude N. Miss, b. 38 Elliott  
Joseph F. shoemaker, b. 38 Elliott  
Joseph W. shoemaker, h. 38 Elliott  
Margaret B. Miss, b. 38 Elliott  
Walter P. clerk, 208 Rantoul, b. 38  
Elliott  
**QUIGLEY JOHN,** blacksmith and horse  
shoer, 257 Hale, h. 249 do.  
**QUILL DENNIS W.** lawyer, 155 Cabot,  
and (118 Washington, Salem); also  
city solicitor (Beverly), h. 42  
Abbott. *See page 1255*  
Quimby Charles O. salesman, h. 10 Quin-  
cy park  
Herbert L. died March 26, 1897  
Quiner Helen M. Miss, b. 12 Lovett  
John F. bookkeeper, b. 12 Lovett  
John W. h. 40 Pleasant  
Kate F. Miss, worsted goods, 40  
Pleasant, b. do.  
William H. boat builder, h. 12 Lovett  
William H. jr. draughtsman (Bos-  
ton), b. 12 Lovett [way  
Quinlan Thomas, shoe cutter, b. 39 Broad-  
Quinn Bridget Miss, laundress, b. 151  
Hale  
Ellen, widow of Richard, b. 151 Hale  
James, shoemaker, b. 151 Hale  
Mary, widow of Thomas, h. 29 Well-  
man [1896  
Thomas, 29 Wellman, died June 9,  
William, laborer, h. 151 Hale  
Quirk Agnes J. Miss, milliner, b. 22 Dane

**USE** *Dr. Green's Celery and Kola  
Compound. The best nerve  
tonic in the world. Regular  
\$1.00 bottle for 65 cents.*

**GREEN, THE DRUGGIST**  
— BEVERLY —

# A Postal Card

will bring  
a Team  
from

# BEVERLY STEAM LAUNDRY

to you at once. C. A. HURD, Prop.

614

QUIRK.

[Beverly.]

REID.

Quirk Delia Miss, b. 22 Dane  
Eugene F. clerk, h. 22 Dane  
Jennie C. Miss, shoe stitcher, b. 22  
Dane [ett ct.  
Thomas, gardener, h. Hale cor. Pick-

RAABE CHARLES V. died May 12, 1895  
Sarah E. widow of Charles V. h. 303  
Cabot

Rafferty Michael J. laborer, h. 24 School  
Nora A. Miss, b. 24 School  
Robert J. shoe nailer, b. 24 School

Rainville Charles W. shoe stitcher, h.  
7 Ellingwood ct. [sex

Ramsdell David S. shoemaker, h. 272 Es-  
Hannah, widow of George, h. 10 Pond  
John F. salesman, h. 8 Cliff  
Sarah, widow of George W. died Jan.  
23, 1895

William S. conductor, L. & B. R. R.  
h. 142 Hale [19 Stone

Rand Ellen E. widow of Bradford B. b.  
Randall Edgar (Randall & Kilham), 63  
Front, h. 40 do.

Elmer E. clerk, 63 Front, b. 40 do.  
Harriet N. widow of Daniel, rem. to  
Milton

Thomas H. rem. to Milton  
& Kilham (Edgar Randall and Oliver  
F. Kilham), groceries, provi-  
sions and fish, 63 Front

Rankin Everett M. carpenter, b. 9 Rail-  
road ave.

Randolph E. carpenter, b. 109 Lovett  
Silas N. h. 109 Lovett

**RANKIN VERNON L.** carpenter and  
builder, 18 Highland ave. h. do.  
See page 729

Ranney Nathan H. rem. to Marlboro  
Rantoul Albert W. b. 42 Washington  
Charles W. jr. rem. to New York city  
Hannah L. Miss, h. 42 Washington

**RANTOUL HARDWARE CO.** (Justin  
H. and David W. Duncan, Albert  
J. Garland and Edward T.  
Smith), general hardware deal-  
ers, 138 1-2 Rantoul. See page 720

**RANTOUL MARKET,** Amos F. Place,  
propr. groceries and provisions,  
208 Rantoul. See page 740

Neal (Boston), s. r. off 304 Hale  
Robert S. (Salem), s. r. off West near  
Oak [Gage

Ravel Abbie F. Miss. shoe worker, b. 5  
Charles H. foreman, 219 Rantoul, h.  
24 Pond

John A. h. 5 Gage  
Samuel S. pedler, b. 5 Gage

Ray Clifford, baggage master. Beverly  
R. R. station, b. 453 Cabot  
Isaac, poulterer, 93 Corning, h. do.

Isaac O. gardener, 93 Corning, b. do.  
Raymond Amos B. (Goudey & Raymond),  
Park n. Riverside, h. 15 Madison  
ave. [Cabot

Anna M. Miss, shoe operative, b. 300

Raymond Benjamin C. h. 29 Federal  
Benjamin F. carpenter, h. 4 Mechanic  
Charles M. shoe laster, b. 129 Dodge  
Charles W. carpenter, h. 43 Charnock  
Clarence E. carriage painter, b. 39  
Chase

Daisy Miss, b. 120 Balch  
Edward A. A. shoemaker, b. 300 Cabot  
Edwin S. (Raymond & Mader), 1 Park,  
h. 31 Beckford [b. do.

Ella F. Miss, dressmaker, 42 Abbott,  
Frank S. shoe cutter, h. 7 Pleasant  
Frederic A. S. watchman, 135 Park, h.  
300 Cabot

George A. flagman, Balch st. R. R.  
crossing, h. 39 Chase

Hattie A. Miss, teacher (Lynn), b.  
31 Beckford [h. 37 Charnock

Horace L. engineer, rear 1 Rantoul,  
John W. probation officer (District  
court, Salem), h. 120 Balch

John W. jr. instructor (Boston), h.  
134 Balch [Madison ave.

Lilla A. Miss, compositor, b. 15  
Lucia M. Miss, b. 300 Cabot  
Mary E. Miss, teacher (Brookline),  
b. 29 Federal

Robbins B. h. 6 Judson  
Thomas W. carpenter, h. 43 Charnock  
Thomas W. clothing repairer, 164 1-2  
Cabot, h. 25 Mulberry [nock

William H. shoe cutter, b. 43 Char-  
& Mader (Edwin S. Raymond and  
Alexander Mader), shoe manu-  
facturers, 1 Park

Rayner Charles P. laborer, h. 136 Park  
Reade Wm. Churchill, clergyman (Cong.)  
h. 17 Lovett

Reardon Catherine, widow of Timothy,  
h. Hart opp. Preston pl.  
Timothy C. laborer, b. Mrs. C. Rear-  
don's, Hart

see Riordan [Valley n. Hale  
Reding Charles W. clergyman (Bap.), h.  
Mary A. Miss, b. Valley n. Hale

Reed Benjamin A. optician (Salem), rms.  
34 Federal

Charles E. towerman, B. & M. R. R.  
b. 40 Pond [Water

Charles T. shoemaker, b. rear 115  
Frank C. shoemaker, b. rear 115  
Water

Horace W. foreman, J. P. Friend &  
Co.'s, also, poulterer, 67 Bridge,  
h. do. [40 Pond

John A. brakeman, B. & M. R. R. h.  
Joseph D. boxmaker, h. 5 Budleigh  
ave.

Nellie P. Mrs. stenographer (Library  
Bureau, Boston), b. 34 Federal

Robert, machinist, rms. 20 Fayette  
William, shoemaker, h. 58 Bartlett  
William A. shoemaker, h. r. 115 Water

William H. shoemaker, b. 58 Bartlett  
Reid Eva M. Mrs. teacher, Dodge Row  
school, h. at Everett

## Piano, Organ, Violin and Mandolin

Thorough and interested  
Teacher furnished for these  
instruments at Lefavour's  
Music Store, 182 Sx. St. Salem

**CARL E. KLINK,** Wedding, Birthday and Fancy 143 CABOT ST.,  
Ornamented Cake a specialty. BEVERLY.

- | REILLY.   | [Beverly.] | ROBERTSON.                                | 615 |
|---|------------|---|-----|
| Reilly Annie J. Miss, shoe worker, b. 11 School [School |            | Riddle George H. W. rem to Hamilton       |     |
| Margaret E. Miss, shoe worker, b. 11                    |            | M. Alice Miss, died Mch. 6, 1896          |     |
| Mary, widow of Owen, h. 11 School                       |            | S. Lillie Mrs. b. 5 Chestnut              |     |
| Mary L. Miss, shoe worker, b. 11 School                 |            | Rider see Ryder                           |     |
| see Riley [h. 16 Washington                             |            | Riggs Levi, shoemaker, h. 18 Mulberry     |     |
| Remmonds Albert G. salesman (Boston),                   |            | Livermore D. shoemaker, h. 42 Char-       |     |
| Charles T. died May 7, 1896 [Bow                        |            | nock [throp                               |     |
| Clara Miss, teacher, (Chelsea), b. 7                    |            | Riley George A. supt. 75 Park. h. 153 Lo- |     |
| Clarissa A. widow of John, h. 7 Bow                     |            | Hugh, teamster, h. 10 Cox ct.             |     |
| Martha J. widow of William, h. 315 Cabot [do.           |            | see Reilly                                |     |
| William R. house painter, 9 Bow, b. 7                   |            | Ring Daniel, rem. to Boston               |     |
| Remsen Albert I. carpenter, b. 8 Butman                 |            | Samuel H. motorman, h. 134 Lothrop        |     |
| John N. (Butman & Remsen), r. 22                        |            | Riordan Daniel, laborer, h. 12 Hart       |     |
| Essex, h. 19 Mulberry [nock                             |            | Daniel F. laborer, b. 12 Hart             |     |
| Reynolds James. stockfitter, h. 21 Char-                |            | John, laborer. h. 26 Cox ct.              |     |
| Rhodes James F. (Boston), s. r. off Hale                |            | John J. veterinarian, 12 Hart, b. at      |     |
| byd. West [h. at Danvers                                |            | Gloucester                                |     |
| John J. hairdresser, 68 Railroad ave.                   |            | Michael J. laborer, b. 12 Hart            |     |
| Nellie B. Miss, mangr. Bev. Steam                       |            | Patrick, gardener, h. 16 Rantoul          |     |
| Laundry, rms. 13 Pleasant [bot                          |            | Peter M. (D. J. Hassett & Co.), 59        |     |
| Susan A. Miss, seamstress, h. 364 Ca-                   |            | Rantoul, b. 16 do.                        |     |
| Rial Side Stock Farm (Elmer A. Lothrop),                |            | see Reardon                               |     |
| 15 Winthrop ave.  |            | Ritchie Ralph C. shoe cutter, b. 41 Cabot |     |
| Rialto (The), Mrs. A. W. Amazeen, propr.                |            | Thomas, painter, h. 41 Cabot              |     |
| boarding house, 18 Fayette                              |            | Riva Charles E. market gardener, 216      |     |
| Rice Charlotte A. widow of William H.                   |            | Dodge, h. do.                             |     |
| C. h. 18 Union  |            | Charles E. jr. rem. to Ipswich            |     |
| Flora C. Miss, emery pad maker, b.                      |            | Willard D. farmer, b. 216 Dodge           |     |
| 18 Union  |            | Roach William, laborer, h. 152 Hale       |     |
| George N. rem. to Portland, Me.                         |            | Robbins Annie S. Miss (Boston), s. r.     |     |
| Nehemiah W. (Boston), s. r. off Ober                    |            | 95 Hale                                   |     |
| n. Neptune [View ave.                                   |            | Royal E. (Boston), s. r. Paine ave.       |     |
| N. (Boston), s. r. East Corning n. Bay                  |            | Royal E. jr. (Boston), s. r. Valley n.    |     |
| Rupert, carpenter, b. 2 Davis                           |            | Hale                                      |     |
| William V. shoemaker, b. 18 Union                       |            | Roberts Albert T. farmer, h. 56 Standley  |     |
| Rich Edwin A. potter, h. 10 Lenox                       |            | Arthur, shoemaker, h. 38 W. Dane          |     |
| Elisha P. pedler, h. 37 Central                         |            | Benjamin F. (T. E. Frazier & Co.), 55     |     |
| Richard H. civil engineer, B. & M.                      |            | Pleasant, h. 11 Edwards                   |     |
| R. R. b. 39 Central                                     |            | <b>R</b> OBERTS BENJAMIN W. groceries,    |     |
| Samuel S. mariner, h. 39 Central                        |            | medicines and variety store, 10           |     |
| Solomon A. bookkeeper, 165 Rantoul,                     |            | Enon, h. 10 1-2 do. See page 742          |     |
| b. 9 Railroad ave. [lett                                |            | David P. died Aug. 20, 1896               |     |
| William J. shoe finisher. b. 47 Bart-                   |            | Edward F. b. 52 Standley                  |     |
| William W. clerk, Bev. National                         |            | Ernest F. hairdresser, b. 16 Cabot        |     |
| Bank, b. 39 Central                                     |            | E. Florence, widow of Charles A. h.       |     |
| Richards Alice A. Mrs. b. 17 Knowlton                   |            | 244 Rantoul                               |     |
| Isaac, laborer, b. S. A. Fogg's, This-                  |            | <b>R</b> OBERTS FRED S. sausage manufr.   |     |
| sell [lem   |            | hams and bacon, 8 Scott, h. 1 do.         |     |
| James, cook, 4 Woodberry, h. at Sa-                     |            | See page 1220                             |     |
| James R. shoe buffer, h. 11 Chestnut                    |            | Herbert J. rem. to Boston                 |     |
| Richardson Charles H. shoemaker, h. 25                  |            | Ida F. Miss, rem. to British Columbia     |     |
| W. Dane   |            | Martha A. widow of Benjamin W. h.         |     |
| David F. shoemaker, h. 33 Chase                         |            | 19 Dane [b. at Salem                      |     |
| Frederick A. laborer, h. 10 Bridge                      |            | Mary A. Miss, bookkeeper, 231 Cabot,      |     |
| Gedney K. (Boston), s. r. 93 Hale                       |            | Mina P. widow of Stephen W. h. 29         |     |
| John B. yachtsman, h. 5 Tremont                         |            | Railroad ave.                             |     |
| William A. shoe cutter, h. 12 Essex                     |            | Nathaniel, h. 52 Standley                 |     |
| Richmond Marantha W. Miss, shoe                         |            | William F. shoemaker, h. 9 Mechanic       |     |
| stitcher, b. Hotel Walter                               |            | Robertson Alexander, plumber, b. 23       |     |
| Vasco V. painter, b. 41 Bow                             |            | Pond                                      |     |
| Riddle Bessie R. widow of George W.                     |            | Charles H. plumber's helper, 9 Abbott,    |     |
| dressmaker, 39 Washington, h.                           |            | b. 23 Pond                                |     |
| do.   |            | Emily S. Miss, b. 34 Dane                 |     |
|   |            | Helen Miss, rem. to Boston                |     |
|   |            | Helen, widow of Robert, h. 23 Pond        |     |
|   |            | Joseph, plumber, h. 7 Abbott              |     |

**For Sudden Colds**

use Dr. Green's Specific No. 10  
Will cure in 12 hours. Can be  
carried in the pocket. Pleas-  
ant, Harmless and Sure.

**GREEN**  
THE DRUGGIST  
BEVERLY...



# TELEPHONE to C. A. Hurd, Prop., Beverly Steam Laundry

If you want First Class work. If not satisfactory no charge.

616

ROBERTSON.

[Beverly.]

ROUNDY.

Robertson Margaret L. Miss, bookkeeper, 9 Abbott, b. 23 Pond

**R**OBERTSON ROBERT, plumber and sanitary engineer, 9 Abbott; also, 22 West; and at (Manchester), h. 21 Pond. See page 719

Robichau Joseph B. carpenter, b. 9 Myrtle  
Jule B. carpenter, h. 9 Myrtle  
Lege B. carpenter, b. 9 Myrtle

Robinson Alexander, laborer, b. D. Linnehan's, Hale [Loupe ave.

Arthur B. salesman (Lynn), h. 4 Gal-Edgar J. master mariner, h. 18 Highland ave.

Frank S. tug captain, h. 34 Bartlett

Fred G. ins. solicitor, b. 10 South

James, b. 34 Bartlett

John K. (Chicago), s. r. Neptune

Mabel N. Miss, b. 4 Congress

Robert, fisherman, h. 5 Knowlton

Sarah F. Miss, shoe stitcher, rms. 1 Phillips ct.

William H. fisherman, h. 10 South

Robson Herbert E. carpenter, h. 40 Lakeshore ave. [Central

Sally A. Miss, clerk (Salem), b. 40

Roche Johanna, widow of John, b. 30 Wellman

Rock John F. car carpenter, b. 8 South

Joseph F. carpenter, h. 8 South

Manuel F. carpenter, b. 8 South

Rita, widow of Joseph F. b. 8 South

Rogers Andrew W. (Naumkeag Buffing Mach. Assoc.), 36 Cabot; also, sec'y and treas. Beverly Gas and Electric Co. 156 Cabot; h. 36 Hale

Annie E. Miss, shoemaker, b. 3 South

Caroline A. widow of Abram, b. 35

Washington [ave.

Clarence, shoe laster, h. 12 Lakeview

David, stone cutter, h. 364 Cabot

Eben, deceased

Edward W. (Rogers & Chase) 135

Cabot, h. 7 Pierce ave.

Edwin B. treas. 75 Park, h. at Newton

Ella M. Miss, shoe stitcher, b. 6 Pierce

ave.

Francis F. shoemaker, h. 35 Boyles

Francis W. shoe cutter, h. 8 Home

Frank A. heel finisher, b. 6 Pierce ave.

George H. foreman, rear 299 Cabot, h. 3 Phillips ct.

George W. rem. to Wenham

Georgianna Miss, rem. to Salem

Harry D. machinist, h. 24 Essex

Helen H. Miss, teacher (Lynn), b. 35

Washington

Henry N. shoemaker, h. 6 Charnock

H. Douglass, machinist, b. 140 Rantoul

John, shoemaker, h. 137 Rantoul

John A. teamster, h. 7 Front

Joseph F. shoemaker, h. 34 Lothrop

Josiah W. mangr, 37 Park, h. 27

Broadway [Broadway

Josiah W. jr. salesman, 37 Park, b. 27

Lillian W. Miss, b. 27 Broadway

Rogers Lois, widow of Madison, h. off Hale n. Pine Ridge ave.

Lydia Miss, housekeeper at Joshua Younger's, Hale [Feb. 28, 1896

Lydia M. widow of Charles H. died L. Irena Miss, bookkeeper, 75 Park,

b. 8 Home

Martha S. Mrs. h. 38 Water.

Mary C. widow of Joseph F. dress-maker, 84 Cabot, h. do. [to Salem

Mary E. widow of Augustus T. rem. Nancy H. widow of George S. h. 3

South [shoe manufrs., 37 Park S. M. Shoe Co., J. W. Rogers, mgr.

William B. heel finisher, h. 6 Pierce ave.

William C. died April 19, 1896

**R**OGERS & CHASE, (Edward W. Rogers and Charles P. Chase), stoves, furniture, and upholsterers, 135 Cabot. See page 748

Roles Sarah E. widow of Samuel, trained nurse, 176 Cabot, h. do.

Rollins Adrian F. confectionery, etc. 8 Harrison ave. h. do. [toul

Amaziah C. shoe packer, b. 173 Ran-

Ira M. b. 173 Rantoul [173 do.

Stephen E. watchman, 40 Rantoul, h.

Romondt Charles J. shoe cutter, rms. 47 Railroad ave. [Pond

Rooks Everard C. clerk, 302 Cabot, b. 5

Mary E. widow of George F. h. 5 Pond [b. 5 Pond

Mattie B. Miss, button hole operator, Minnie E. Miss, shoe worker, b. 5

Pond [Conant

Rooney Patrick J. milkman, b. r. 131

Root Albert B. (Root & Wardrop), 20 West, h. at Jamaica Plain

& Wardrop (Albert B. Root and Frederick Wardrop), horse shoers,

20 West [32 Wallis

Rosenthal Ella F. widow of Jacob P. h. Grace N. Miss, bookkeeper, J. H.

Baker & Co.'s b. 32 Wallis

Ross Elizabeth C. widow of Zeno C. h. 23 Hale [Cabot

Sara A. Miss, trained nurse, b. 328

Waldo (Boston), s. r. at F. Haven's, off West n. Oak

**R**OUNDS MILLARD F. upholsterer and furniture repairer, 281-B Cabot, h. 3 Heather. See page 748

Roundy Alice M. Miss, b. 26 Abbott

Azor, market gardener, 66 Hull, h. do.

Azor E. farmer, b. 66 Hull [Hale

Edith W. widow of John B. h. 89

Fred A. shoemaker, h. 63 Essex

Hannah C. widow of George, h. 339 Cabot [Highland ave.

Hannah E. widow of John F. b. 11

John G. McKay operator, b. 285 Cabot

Martha, widow of Benjamin, h. 22

Dane

Martha M. widow of Hervey, h. 26 Abbott

## PIANOS AND ORGANS

on Easy Terms, \$1.00 to \$2.00 per week at LEFAVOUR'S MUSIC STORE, 182 Essex St., Salem, Mass.

**CARL E. KLINK,** ICE CREAM, SHERBETS AND 143 Cabot Street,  
FROZEN PUDDING delivered free BEVERLY.

ROUNDY. [Beverly.] SCHOFIELD. 617

Roundy M. Alice Miss, stenographer (19 Exchange pl. Boston), b. 53 Cabot  
Rebecca G. Miss, b. 285 Cabot  
Ruth S. Miss, b. 53 Cabot [do.  
Rowe Bennett, painter, 19 Union, h. 24  
George E. foreman cutter, 61 Rantoul, h. 1 Watch-Hill  
George H. shoe manufacturer (Lynn), b. 3 Summit ave.  
James A. shoe cutter, h. 14 Lovett  
William T. shoemaker, h. 288 Cabot  
Rowell Charlotte, widow of George W. boarding house, 27 W. Dane, h. do.  
**ROWELL EDWARD B.** (Odorless Excavating Co.), office 291 Cabot, and butcher, 51 Green, h. 51 Green. See page 751  
John C. driver, h. 572 Cabot  
Thomas B. shoe buffer b. 27 W. Dane  
Rudderham William H. shoe cutter, h. 31 Cabot [b. 358 Cabot  
Ruddock Fannie L. widow of Horace,  
Rudolph Bertha F. Miss, box maker, b. 2 Davis  
Rumford Margaret C. Mrs. housekeeper, at 57 Bridge [51 Hale  
Russell Arthur H. marine engineer, h. George H. h. 2 Hardy  
John D. rem. to Salmon Falls, N. H.  
Joseph, barn overseer, 7 Water, h. 9 do. [b. 2 Hardy  
Lizzie G. Miss, teacher, South school,  
Norman F. machinist, b. 9 Water  
William A. shoemaker, h. 25 Pond  
William J. clerk, b. 9 Water  
Rust Edward A. hairdresser, h. 1 Wallis  
Henry F. mgr. 27 Park, h. 529 Cabot  
John O. shoemaker, h. 225 Rantoul  
Julia F. Mrs. teacher of oil painting, 1 Wallis, h. do. [ave.  
Rutherford John S. gardener, h. Paine  
Ryan Edward, gardener, 41 Roundy, b. do.  
Henry, shoemaker, b. 41 Roundy  
John, h. 41 Roundy.  
John P. shoemaker, h. 200 Rantoul  
Margaret, widow of Michael, laundress, h. 11 Wellman  
Maurice, laborer, h. 7 Roundy  
Patrick J. job printer, Bev. Citizen, b. 7 Roundy  
Richard, plumber, 5 Bow, h. at Lynn  
Richard W. packer, 172 Rantoul, b. 41 Roundy [Hale  
Thomas, laborer, b. D. Linehan's,  
William, shoe maker, b. 7 Roundy  
Ryder Fred C. shoe cutter, b. 786 Cabot  
John H. stone cutter, h. 786 Cabot  
Ryerson Arthur (Chicago), s. r. Valley n. Hale  
  
SAFFORD ADELBERT L. supt. Bev. public schools; office, 216 Cabot, room 5; h. Baker ave. n. Columbus ave.

St. Clair Carrie Bell Miss, nurse, b. 3 Quincy Park  
**S. CLAIR HARRY M.** stair builder, planing and sawing, Creek n Park, h. 14 Lenox. See page 727  
**SALEM REGISTER (THE),** 3 Broadway. See page 752  
Salem Water Works, reservoir, Salem st.; pumping station, Wenham lake  
Saltonstall Robert (Boston), s. r. off 304 Hale [River  
Sanborn Horace E. shoemaker, h. 15  
John H. (J. H. Sanborn & Co.) 55 Pleasant, h. 17 Kernwood ave.  
J. H. & Co. (John H. Sanborn and George V. Brown), shoe manufrs. 55 Pleasant  
Leroy J. clerk, b. 17 Kernwood ave.  
Sanders John, manager, 8 Essex, rms. 96 Cabot [Knowlton  
Sands George A. cabinet maker, b. 8  
Lizzie N. widow of Stephen B. h. 572 Cabot  
**SANFORD LIZZIE G. H. MISS,** milliner and ladies' hairdresser, 203 Cabot, h. 4 Chapman. See page 702  
Sargent Charles, b. 169 Lothrop  
Charles S. edgsetter, h. 2 Lovett ct.  
Edwin W. shoemaker, h. 39 Stone  
Fred G. shoe finisher, h. 169 Lothrop  
George H. (Salem), s. r. Crescent ave.  
Satterbury Frank E. shoe cutter, b. 49 Railroad ave. [House, b. do.  
Saunders Lydia E. Miss, waitress, Selby  
William H. laborer, h. 142 Hale  
William L. (Long & Saunders), 8 Essex, h. at So. Quincy  
William T. carpenter, b. 142 Hale  
Savage Albert A. pres. International Fire Hose & Fire Mfg. Co. h. at Newtonville  
Sawyer Annie W. widow of Ichabod, died Nov. 17, 1895  
**SAWYER ARTHUR W.** carriage trimmer, 217 Rantoul, h. 6 Lovett pl. See page 714  
Augustus S. box maker, b. 6 Davis  
**SAWYER ELBRIDGE C.** carriage manufacturer and trimmer, 126 Rantoul, h. 32 Bow. See page 697  
Reuben F. boat builder, rear Front, h. 6 Davis  
Walter A. rem. to Brooklyn, N. Y.  
William L. laborer, b. 47 Dodge  
Scanlan Mary, widow of Michael, h. 14 Summit ave.  
Schade Harry D. box maker, b. 4 Cliff  
Schencks Ann, widow of Jacob P. died Sept. 20, 1896  
Harriet E. widow of Frank A. shoe stitcher, h. 30 W. Dane  
Scher Axel T. shoemaker, h. 12 Fayette  
Schilling George R. rem. to Boston  
Schofield Frederick, tool maker, h. 10 1-2 Enon

**Our Three Specialties** } PRECISION PROMPTNESS POLITENESS } **Green's Cut Rate Drug Store,** BEVERLY, MASS.

# BEVERLY STEAM LAUNDRY

No. 1 Rantoul Street. Goods called  
for in Beverly, Salem, Peabody  
and Danvers FREE OF CHARGE

618

SCHWARTZ.

[Beverly.]

SHERMAN.

Schwartz David, shoe repairer, 245 Cabot, h. do.  
Scott John F. plumber, h. 20 W. Dane  
Robert J. shoemaker, h. 18 Roundy  
Scoville George F. music teacher, 28 Atlantic ave. rms. do. [Arthur  
Scruton George H. McKay stitcher, h. 6  
Herbert E. clerk, 199 Cabot, b. 6 Arthur  
Scullin G. Herbert, hostler, 15 Winthrop ave. rms. do. [rms. do.  
William J. hostler, 15 Winthrop ave.  
Sears David (Boston), s. r. Brackenbury  
Emily E. Miss (Boston), s. r. Brackenbury [Elliott  
Frank H. dredger (Boston), h. 21  
Henry F. Dr. (Boston), s. r. Brackenbury  
Herbert M. (Boston), s. r. Paine ave.  
Isaac N. fisherman, b. 21 Elliott  
Seavey Frank A. (F. A. Seavey & Co.), 59 Rantoul, h. 12 Home  
F. A. & Co. (Frank A. Seavey, Austin Whitcomb and John W. Carter), shoe manufacturers, 59 Rantoul  
Seeley Edward L. fisherman, b. 5 Madison ave.  
Elias L. fisherman, h. 6 Madison ave.  
George S. fisherman, h. 126 Water  
Joseph B. F. shoe cutter, b. 126 Water  
Selby House, Alfred S. Smedley, propr. boarding house and dining rooms, 90 1-2 and 92 Cabot  
William J. coachman, N. W. Rice's, h. 52 Ober [115 Corning  
Selfe Abbie S. widow of William A. b.  
Sellenger John A. rem. to Canada  
Semans Raymond L. pastor, Second Cong. church, b. 71 Conant  
Simple Annie M. Miss, b. 56 River  
Frank, gas engineer, Bev. G. & E. Co., h. 56 River [toul  
John R. driver (Salem), b. 156 Rantoul  
John W. laborer, h. 7 Munroe  
Sewall Joseph H. horse shoer, 316 Cabot, h. at Peabody [erett  
William B. (Boston), s. r. off 24 Ev-  
Seymour Samuel P. carpenter, b. 31 Home  
Shackelford George A. machine operator, h. 9 Knowlton  
Lewis A. laborer, b. 50 Charnock  
Shackley Roswell J. driver, rms. 16 Railroad ave. [leigh ave.  
Shapleigh George, machinist, h. 6 Bud-  
**S**HATSWELL JAMES A. physician, 331 Cabot, h. do. Office hours until 9 A.M. 1 to 3 and 6 to 8 P. M.  
Shatto C. A. pastor, Avenue M. E. church, h. 40 Railroad ave.  
Shattuck Alta L. G. widow of James G. rem. to Lynn  
Charles H. shoemaker, h. 200 Rantoul  
Charles H. jr. shoe laster, h. 19 Pond  
Emily M. Miss, bookkeeper, 309 Cabot b. 200 Rantoul  
Frederick C. physician (Boston), s. r. Hale n. Beach

Shattuck Henry P. driver, 62 Railroad ave. h. at Salem  
Herbert W. grocery pedler, b. 200 Rantoul [Park  
Shaughnessy Hugh J. heel cutter, b. 61  
Shaw Annie C. widow of William L. shoe stitcher, h. 225 Rantoul  
Charles H. rem. to N. H. [ct.  
Clarence M. stockfitter, h. 5 Phillips  
Cora L. widow of G. Howland (Boston), s. r. off Hale at Witch lane  
Edson C. shoe laster, b. 18 School  
Joseph D. painter, rms. 182 Cabot  
Joseph R. C. laborer, h. 14 Summit ave.  
Joseph W. rem. to Peabody [place  
Mary J. widow of Frank, h. 2 Franklin  
Nettie A. Miss, b. 156 Rantoul  
Quincy, jr. (Boston), s. r. off Hale n. Hart [ave.  
Quincy A. (Boston), s. r. Greenwood  
Sarah A. widow of Jonathan A. h. 22 Summit ave.  
Warren, shoemaker, h. 156 Rantoul  
William F. shoemaker, b. 41 Bow  
William H. foreman laster, F. A. Seavey & Co. h. 20 Charnock  
Shea Cornelius, laborer, h. Hale n. Pine Ridge ave.  
Jeremiah, b. 128 Water  
John J. shoemaker, b. 142 Rantoul  
Joseph, pedler, b. 17 Knowlton  
Michael F. mariner, h. 142 Rantoul  
Rosanna, widow of William, died July 31, 1895  
William, fisherman, b. 142 Rantoul  
Sheedy Mary A. Miss, housekeeper, at 26 Dane  
Sheehan Joseph, mariner, h. 38 Water  
Katie Miss, bookkeeper (Salem), b. 27 Front  
Michael, hairdresser, 12 West, b. Hale cor. Pickett ct. [lett  
Shehay Thomas, shoemaker, h. 25 Bart-  
Shelden Clara E. widow of Reuben E. b. 17 Edwards  
Sheldon Charles A. died April 25, 1895  
David A. laborer, h. 97 Colon  
Esther W. Miss, teacher (Salem), b. 21 Hale [h. 21 Hale  
Fidelia Miss, teacher, N. E. I. school,  
Lillian F. Miss, teacher (Lynn), b. 21 Hale [10, 1896  
Nancy W. widow of Levi D. died June  
Oscar H. driver, 82 River, h. 12 River-  
side [Dodge  
Rosina W. widow of Charles A. h. 139  
Shenell see Chenell [Cabot  
Shepard Alphonso J. carpenter, h. 408  
Frank A. shoe laster, h. 224 Cabot  
Sher Charles C. carpenter, h. Colon n. Essex [8 Bartlett  
Sherman Ada C. widow of Andrew W. b. Clifford W. driver, 4 Bartlett, b. 8 do.  
Harry, baker, b. 8 Bartlett  
Marshall, shoemaker, h. 26 Front  
Williard G. carpenter, b. 4 Harris

## Sheet Music and Instruction Books

at LEFAVOUR'S MUSIC  
...STORE...

182 Essex Street, Salem.

**CARL E. KLINK,** ICE CREAM, SHERBETS AND 143 Cabot Street,  
FROZEN PUDDING delivered free BEVERLY.

SHEVIRIE. [Beverly.] SMITH. 619

Shevirie Stephen, painter, 25 Pond, h. do.  
William R. painter, rms. 25 Pond  
Shordan O. Barton, rem. to Maine  
Shorey Orville, shoe laster, b. 23 Fayette  
Shoules Lizzie F. widow of Walter U.  
rem. to Salem [Pleasant  
Sias Charles F. McKay operator, h. 22  
Otis, clerk, b. 22 Pleasant  
Silliman Mabel Miss, shoe stitcher, rms.  
34 Broadway  
Silsbee George Z. died Sept. 10, 1895  
Katie Miss (Salem), s. r. 31 Boyles  
William H. (Salem), s. r. 12 Bracken-  
bury [Cabot, h. 8 South  
Silva Antonio, hairdresser, 87 and 219  
Frank G. hairdresser, 319 Cabot, rms.  
do.  
Manuel F. draughtsman, b. 8 South  
Silver Charles A. rem. to Salem  
Francis, died Oct. 6, 1894  
George F. laborer, b. 13 Chestnut  
Hannah Miss, h. 26 Front  
Harvey L. shoe maker, b. 13 Chestnut  
Laura E. widow of Francis, h. 13  
Chestnut [Knowlton  
Simmons Benjamin P. shoemaker, b. 1  
John H. (Gardner & Simmons), 27  
Park, b. 32 Dane  
Mary J. widow of John H. h. 32 Dane  
Simonds H. Augusta, widow of Thomas  
C. h. 296 Cabot [Cabot  
Thomas S. (St. James, Md.), s. r. 296  
see Symonds  
Simones Edwin, mariner, h. 53 Front  
Simpson Alexander, h. 28 Atlantic ave.  
George A. carpenter, b. 460 Cabot  
Harry L. shoe cutter, b. 176 Dodge  
Herbert H. rem. to Haverhill  
James, carpenter, h. 30 Bartlett  
John, plumber, 50 Pond, h. at Lynn  
John G. shoe cutter, b. 28 Atlantic ave.  
Ralph E. shoe cutter, b. 30 Bartlett  
Sinclair Aravesta B. Mrs. dressmaker,  
216 Cabot, rms. 2 and 7, h. 19 At-  
lantic ave.  
Charles H. h. 19 Atlantic ave. [ct.  
John, engineer, 55 Bow, h. 4 Vestry  
John J. machinist, rms. 34 Broadway  
Nellie B. Miss, boxmaker, b. 73  
Bridge  
Sing Quong, laundry, 79 Cabot, h. do.  
Sinnicks Almira, widow of Samuel, h. 7  
Winthrop ave.  
Jennie A. Miss, bookkeeper, 174  
Rantoul, b. 7 Winthrop ave.  
Mark, foreman, B. & M. R. R. b. 7  
Winthrop ave.  
Skerry Ellen A. widow of Edward S.  
died Oct. 12, 1896  
Skinner John B. (Salem), s. r. Jacobs ave.  
Sleeper Eben G. carpenter, h. 14 Chest-  
nut [Bartlett  
Small Alfred K. marine engineer, h. 34½  
Charles W. shoe cutter, h. 18 Home  
Frank E. coachman, h. Hale opp.  
Pine Ridge ave.

Small Joseph, rem. to N. H. [Home  
Judson E. clerk, 309 Cabot, b. 18  
Smallwood Bernard J. driver, 7 Water,  
h. at Salem  
Smedley Alfred S. propr. Selby House,  
boarding house and dining room,  
90 1-2 and 92 Cabot, h. do.  
Smith Albert, paying teller (Nat. Eagle  
Bank, Boston), h. 7 Thorndike  
Albert E. shoemaker, b. 14 Union  
Alexander L. carpenter, h. 198 Ran-  
toul  
Alice G. Miss, b. 7 Thorndike  
Benjamin E. died Jan. 19, 1895  
Benjamin M. horticulturist, 22 Bart-  
lett, h. do. [Rantoul  
Carrie L. Miss, telegrapher, b. 198  
Charles E. carriage smith, h. 10  
Chestnut  
Charles H. carpenter, h. 16 Chestnut  
Charles H. shoe cutter, h. 19 West Dane  
Charles O. laborer, h. r. 115 Water  
Charles W. Bussell trimmer, h. 21  
Fayette [14 Federal  
Clara A. Miss, prin. Cove school, b.  
Clara P. Miss, b. 7 Thorndike  
**S**SMITH DAVID C. ice dealer and team-  
ing, 158 Rantoul, h. do. *See page*  
743 [Myrtle  
David D. A. G. C. carpenter, b. 15  
Duncan T. carpenter, h. Hale n. High  
Edward, gardener, h. 3 Prince  
**S**SMITH EDWARD T. (Dirigo Cream-  
ery), Park n. Riverside; also (Ran-  
toul Hardware Co.), 138 1-2 Ran-  
toul; h. 45 Pond  
Eliza S. widow of George L. dress-  
maker, 27 Vestry, h. do.  
Elizabeth H. Miss, copyist (Salem),  
h. 339 Cabot  
Elizabeth M. Miss, buttonhole opera-  
tor, b. 16 Chestnut  
Ellen Miss, b. 7 Thorndike  
Elvina H. Miss, b. 14 Union  
Emily A. Mrs. dressmaker, Hale n.  
High, h. do. [25 Vestry  
Emily R. widow of Benjamin E. h.  
Emma F. Miss, b. 3 Prince  
Ethel C. Miss, shoe worker, b. 18  
Fayette [Winter  
Everett A. salesman (Boston), b. 10  
Fannie A. Miss, b. 6 Chapman  
Frances M. widow of Thomas J. h.  
14 Union  
Frank C. clerk, 214 Cabot, b. 10  
Chestnut  
**S**SMITH FRANKLIN, groceries and pro-  
visions, 61 Bridge, h. 63 do. *See*  
*page 740*  
George C. laborer, h. 4 Locust ave.  
George F. shoe laster, h. 26 Beckford  
George L. died Oct. 11, 1896  
George W. miller, 70 Park, h. 35 Chase  
Hannah C. widow of John G. died  
July 3, 1896  
Harry M. shoemaker, b. 30 Pond

*We will save you 50 per cent. on your  
Prescriptions if you will bring them  
to us. Only Registered Men employed*

**GREEN, THE DRUGGIST**  
BEVERLY

# The Beverly Steam Laundry PUTS NEW NECK BANDS ON SHIRTS

for 10 cents which make old ones as good as new.

620

SMITH.

[Beverly.]

SPILLER.

Smith Ira A. (Smith & Dixon), 61 Pleasant, b. 49 Railroad ave.  
 Isaac W. shoemaker, h. Hart byd. Greenwood ave.  
 James, carpenter, h. 15 Myrtle  
 Jane E. widow of Charles, watcher of the sick, b. 20 W. Dane  
 John O. H. shoe cutter, h. 17 Union  
 John W. (Smith & McLarren), Park n. Federal, h. 13 Myrtle [ave.  
 Johnson, carpenter, h. 18 Madison  
 Lizzie B. widow of Joseph W. died Dec. 31, 1895  
 Lucy A. widow of John L. b. 51 Essex  
 Margaret R. Miss, h. 339 Cabot  
 Martha P. Miss, librarian, Bev. public library, h. 7 Thorndike  
 Mary Mrs. laundress, h. 154 Park  
 Mary A. Miss, b. 14 Union  
 Mary A. Mrs. shoe packer, b. 49 Hale  
 Mary B. Miss, b. 39 Bartlett [Salem  
 Mary C. widow of Isaac, rem. to  
 Mary R. Mrs. boarding house, 21 Fayette, h. do. [Federal  
 Mary S. widow of Edward T. h. 14  
 Ralph M. shoe packer, h. 22 Bartlett  
 Russell K. carpenter, b. 198 Rantoul  
 Samuel E. shoemaker, h. 6 Chapman  
 Sarah B. widow of Francis A. h. 39 Bartlett [Bartlett  
 Sarah R. Miss, teacher (Boston), b. 39  
 Thomas W. carpenter, b. 198 Rantoul  
 Walter L. plumber, h. 32 Abbott  
 Warren A. stenographer (Boston), b. 28 Mulberry

**S** MITH WELDON B. architect, 153 Cabot, rms. 5 and 6, h. 14 Atlantic ave. See page 726  
 William A. boat builder, b. 20 School

**S** MITH WILLIAM A. blacksmith and horse shoer, 121 Park, h. 27 Roundy. See page 716  
 William A. carpenter, h. 15 Myrtle  
 William H. candy maker, b. 16 Chestnut [Bridge  
 William H. carriage painter, h. 213  
 William H. proprietary medicines, 3 Orchard, h. do.  
 William W. shoemaker, b. 10 Judson

**S** MITH & DIXON (Ira A. Smith and Walter L. Dixon) machinists and machinery manufrs. 61 Pleasant. See page 717

**S** MITH & McLARREN, (John W. Smith and Ezekiel L. McLarren), stair builders, Park n. Federal. See page 758

Snell Arthur F. ice teamster, h. 139 Balch  
 Edward L. rem. to Essex [Cabot  
 Mary J. Mrs. housekeeper at 358  
 William D. flagman, Elliott St. R. R. crossing, h. 50 Elliott

Snow Alfred. fisherman, h. 6 Davis  
 Melancthon O. carpenter and builder, 202 Bridge, h. do.  
 Sidney, coal teamster, h. 10 Cox ct.

Snyder Frederick, job printer, Beverly Times, b. 4 Congress  
 Sohier William D. (Boston), s. r. Burgess pt. off 59 Ober [11 Riverside  
 Solaris Adeline A. Miss, shoestitcher, b. Ephraim M. salesman, Bev. Pottery, h. 30 Chase  
 George A. shoe laster, h. 11 Riverside  
 George E. foreman, h. 12 Riverside  
 William H. shoe cutter, h. 25 Chase  
 Soper Hervey, produce dealer, 12 West Dane, h. do.  
 Joseph E. carpenter, h. 8 Summer  
 South Ann, widow of Isaiah, b. 291-A Cabot  
 George I. janitor, h. 291-A Cabot  
 Southard Frank E. carpenter, b. 244 Rantoul  
 Fred E. stair builder, h. 244 Rantoul  
 Southwick Albert L. city teamster, h. 198 Rantoul  
 Augusta W. widow of Lakeman, died Aug. 25, 1896  
 George H. (G. H. Southwick & Son), 199 Cabot, h. 205 do.  
 George L. (G. H. Southwick & Son), 199 Cabot, h. 18 Hale  
 G. H. & Son (George H. and George L. Southwick), groceries and provisions, 199 Cabot; and (City Flour Store), 5 Abbott  
 Nelson A. shoemaker, h. rear 115 Water [Lovett  
 Sarah F. widow of Dewing, h. 25

**S** OUTHWORTH BROS. (Fred L. and Charles A.), landscape gardeners, and nurserymen, office (81 Bridge, Salem), nurseries, rear 602 Cabot. See page 1198  
 Charles A. (Southworth Bros.), rear 602 Cabot, b. at Salem  
 Fred L. (Southworth Bros.), rear 602 Cabot, b. at Salem [Bartlett  
 Spalding Charles L. trained nurse, h. 30  
 Edith B. widow of Asa J. h. 18 Thorndike [Thorndike  
 Page B. purser (New York), b. 18  
 Spaulding George W. machinist, b. 13 Atlantic ave.  
 William A. baker, h. 7 Union [tle  
 Spear Alfred M. clerk, 4 Pond, b. 17 Myr-  
 Edwin F. died Jan. 8, 1896  
 George A. box maker, h. 5 Chase  
 William A. box maker, b. 17 Myrtle  
 William M. flagman, Cabot st. R. R. crossing, h. 17 Myrtle  
 Speare Mellard, teacher of riding, 25 West, h. do.  
 Spencer Alfred, rem. to Salem  
 Thomas, leather sorter, h. 154 Hale  
 William S. rem. to Lynn  
 Spicer Isaac, machinist, h. 9 Bartlett  
 Spiller Allie E. widow of George A. h. 18 Brown [toul  
 Augustus H. shoemaker, h. 190 Ran-  
 Ernest P. shoe laster, h. 9 Fayette

**FOR A PIANO GO TO LEFAVOUR'S 182 ESSEX ST., SALEM, MASS.**

# Brown Bread and Beans

Every  
Saturday  
at....

**CARL E. KLINK'S**  
143 CABOT STREET,  
BEVERLY.

SPILLER.

[Beverly.]

STEVENS.

621

Spiller E. Augustus, shoe laster, [b. 18 Brown  
George, rem. to Ipswich  
Lula L. F. Miss, teacher, b. 18 Brown  
S. Ellen Miss, shoe stitcher, b. 16 Beckford [28 Bow  
Spinney Lucy D. widow of Elijah C. h.  
Spirit of the Word, Arthur P. Adams, publisher, 21 West Dane  
Stacey Addison C. shipper, J. F. Carter Co.'s, h. 41 Chase  
Stafford James W. conductor, L. & B. R. R. h. 188 Hale [June, 1896  
Mary A. widow of Joseph W. died William, h. 5 Knowlton  
Standard Manufacturing Co. H. F. Rust, mgr. shoe manufs. supplies, 27 Park [View ave.  
Standerwick Jane H. Miss, b. 9 Lake \* Mary S. Miss, b. 9 Lake View ave.  
Standley Albert, farmer, b. 438 Essex Andrew, boot and shoe dealer, Hale opp. West, h. 19 West  
Ann, widow of Isaac, h. 430 Essex  
Anna Miss, b. 57 Standley  
Arthur L. plumber, b. 459 Cabot  
Benjamin W. h. 409 Cabot [b. do.  
Bertha L. Miss, dressmaker, 269 Hale,  
Carrie Miss, b. 409 Cabot  
Charles A. ice teamster, h. 459 Cabot  
Charles J. rem. to Boston  
David, h. 129 Dodge  
Edward, mason, h. 269 Hale  
Edward A. shoe cutter, b. 409 Cabot  
Edward F. mason, 269 Hale, b. do.  
Elmer, clerk, Andrew Standley's, h. 21 West  
Elmer E. farmer, b. 409 Cabot  
Emily E. Miss, b. 430 Essex  
Ezra, shoemaker, h. 7 Summer  
Fred P. farmer, b. 430 Essex  
Fred S. shoemaker, h. 1 Standley  
George A. bookkeeper, 61 Rantoul, h. 19 Briscoe [sex  
George E. printer (Lynn), b. 281 Es-  
George F. shoemaker, h. 35 Abbott  
George F. farmer, b. 409 Cabot  
George H. gardener, h. 273 Hale  
George W. shoe laster, h. 432 Essex  
**STANDLEY HORACE**, apothecary, 151 Cabot, h. 23 Central. *See page 757*  
Jerusha C. Miss, b. 129 Dodge  
John D. mason, h. 454 Cabot  
John D. 2d, laborer, h. 559 Cabot  
John F. watchman, h. 235 Hale  
John H. brick mason, h. 486 Essex  
Joseph, gardener, h. 273 Hale  
Joseph A. mason, h. 22 Roundy  
Joseph F. farmer, h. 281 Essex  
Joseph L. farmer, h. 457 Cabot  
Joseph M. janitor, h. 438 Essex  
Nancy S. widow of Timothy M. h. Hart c. Greenwood ave.  
Rufus A. (Standley & Larcom), Vine ct. h. 15 West [rop  
Samuel D. stone cutter, h. 140 Loth-

Standley Walter H. laborer, b. 69 Dodge Wells, gardener, b. 457 Cabot [bott  
Willard A. clerk, 199 Cabot, b. 35 Ab-  
William, farmer, h. 423 Essex  
William H. shoe heeler, h. 69 Dodge  
William W. farmer, b. 409 Cabot  
**STANDLEY & LARCOM** (Rufus A. Standley and William H. Larcom), livery, boarding and sale stable and teaming, Vine ct. n. Oak. *See page 736* [Pond  
Stanley Alice R. Miss. shoe worker, b. 33  
**STANLEY ANDREW**, carpenter and builder, rear city hall, h. 16 Elliott. *See page 728*  
C. Everett, shoemaker, h. 116 Hale  
Fred, ice teamster, b. 22 Enon  
George A. 2d, asst. foreman, 40 Rantoul, h. 12 Enon  
George C. carpenter, b. 16 Elliott  
Grace F. Miss, b. 192 Rantoul  
Halsey D. laundryman, h. 7 West Dane  
Horace B. carpenter, h. 8 Cliff  
Jennie L. Miss, b. 192 Rantoul  
John F. shoe cutter, h. 39 Stone  
Phoebe A. widow of Charles A. h. 452 Essex  
Ralph D. (Bray, Stanley & Webber), 1 Park, h. 74 Dane  
Seward D. sexton, Dane st. church, and gardener, Hale st. cemetery, h. 63 Hale  
William, shoemaker, h. 36 Dane  
Stanton Anna E. widow of Charles H. h. 23 Union  
George A. shoemaker, h. 171 Lothrop  
Mary E. Miss, dressmaker, 23 Union, b. do.  
Patrick J. shoemaker, h. 56 Dane  
**STANTON WILLARD S.** paper hanger, and interior decorator, 4 Orchard, h. do. *See page 754*  
Stanwood Arthur H. foreman and engineer, Chebacco Co. h. 12 Summer  
Staples Mary J. widow of John H. rem. to Lynn [Elm  
William M. salesman, 186 Cabot, h. 4  
Starr William J. shoemaker, h. 31½ Stone  
Starratt William H. machinist, rms. 9 Railroad ave. [14 Cabot  
Staten Sarah E. widow of William H. h. Sarah H. widow of Daniel F. b. 36 Central [Lothrop  
Stearns Henry S. lawyer (Salem), h. 53 Irene Miss (Boston), s. r. 5 Quincy Park  
Steele John, laborer, h. 13 Charnock William, coachman, h. 27 Woodberry  
Stensrud Johannes S. tailor (Salem), h. 16 Wellman  
Stetson Calvin M. watchman, B. & M. R. R. b. 51 Elliott  
Stevens Abbie, widow of Augustus, h. 9 Columbus ave.  
Alden C. h. 40 Stone

## PURE CANDIES

from 19c to \$1.00 a  
lb. Save 50 per cent  
on confectionery  
by buying of

## GREEN, THE DRUGGIST

—BEVERLY—

# At the Beverly Steam Laundry

Damaged or Lost Articles are made good at once; this and GOOD WORK places us in FRONT.

622

STEVENS.

[Beverly.]

STUART.

Stevens Arthur M. plumber, h. 357 Cabot  
Edward H. cook, 41 Bow, b. do.  
George, hostler, h. 6 River  
J. Augustus, city teamster, h. 22  
Charnock [4 Enon  
Kate E. Miss, teacher of painting, b.  
Martha, widow of Luke, died Feb. 7,  
1896 [Lovett  
Sarah J. widow of Eben W. b. 35  
William, farmer, h. 4 Enon  
William A. gardener, h. 83 Standley  
**STEVENS WILLIAM M.** propr. Union  
Stable, 6 West Dane, h. 19 Dane.  
*See page 711*  
Stevenson James, treas. International  
Fire Hose and Fire Mfg. Co. h. at  
Newton  
Stewart see Stuart  
Stickney C. Ernest, clerk 133 Rantoul,  
b. at Danvers [Front  
Dorcas J. widow of Moses, h. 26  
Edward A. laborer, h. 9 Cox ct.  
Fred M. brakeman, B. & M. R. R. h.  
17 May  
**STICKNEY GEORGE A.** physician, 88  
Cabot, h. do. Office hours 7 to 9  
A. M. and 1 to 3 and after 6 P. M.  
Telephone 754-4  
George C. (George C. Stickney Co.),  
20 Lovett, h. 30 do.  
**STICKNEY GEORGE C. CO.** (George C.  
Stickney), steam bakery, 20  
Lovett. *See page 749*  
George W. h. 25 Central  
James H. teamster, h. 15 Lovett  
J. Alphonso, laborer, h. 54 Water  
Margaret C. Miss, h. 39 Wallis [lett  
Martha W. widow of John, h. 48 Bart-  
**STICKNEY SEAWARD L.** apothecary,  
275 Cabot, h. 74 Dane. *See page*  
747  
Seth F. gardener, b. 26 Front [wards  
Stiggins Edward A. machinist, h. 11 Ed-  
Stiles Frank W. clerk, 231 Cabot, h. 6  
Hancock  
George W. shoemaker, h. 6 Hancock  
Sarah F. widow of George P. b. 471  
Cabot  
Stimpson Addie D. Mrs. b. 6 Rantoul  
Stimson Annie C. Miss, b. 32 Washington  
Martha J. widow of Charles W. h. 32  
Washington  
Stocker Joseph W. h. 144 Cabot [Vestry  
Rachel C. Miss, seamstress, h. 15  
William H. driver, b. 144 Cabot  
Stockwell Gertrude L. widow of Frank  
A. boarding house, 16 Bridge, h.  
do.  
Oscar J. (Stockwell & Pierce), 118  
Cabot, h. 32 Lothrop  
& Pierce (Oscar J. Stockwell and  
James E. Pierce), groceries and  
provisions, 118 Cabot  
Stone Albert F. salesman (245 Essex,  
Salem), b. 41 Bow [b. do.  
Ann S. widow of Ansel, nurse, 40 Pond,

Stone Charles A. yachtsman, h. 73 Hale  
Elmer, rem. to Boston [47 Cabot  
Ezra A. clothing cutter (Boston) h.  
Frank E. foreman, 40 Rantoul, h. at  
Lynn  
John A. shoemaker, h. 31 Stone  
John W. trader, h. 161 Lothrop  
J. Perley, letter carrier, h. 228 Ran-  
toul  
Lewis C. gardener, b. 161 Lothrop  
Lydia Miss, h. 31 Washington  
Nancy L. Miss, b. 47 Cabot  
Samuel H. insurance and real estate  
agent, 162 Cabot; also corres-  
pondent Salem News; h. 42  
Central  
William O. shoe cutter, h. 352 Cabot  
**STOPFORD WILLIAM**, wholesale and  
retail fish dealer, 133 Cabot;  
also (William Stopford & Co.),  
10 West; h. 126 Dodge. *See page*  
707  
**STOPFORD WILLIAM & CO.** (Wil-  
liam Stopford and Frank I. La-  
masney), fish dealers, 10 West.  
*See page 707.*  
Storrow Charles (Brookline), s. r. off  
Hale n. Hart  
Edward C. (Boston), s. r. off 7 Ober  
Story Abbie L. widow of Andrew E.  
boarding house, 33 Pond, h. do.  
Arthur K. clerk, 153 Cabot, room 3,  
b. 12 Atlantic ave. [ington  
David L. McKay stitcher, b. 29 Wash-  
Dorinda E. Mrs. shoe stitcher, b. 30  
West Dane [opp. West  
John (Boston), coachman, s. r. Hale  
John L. h. 20 Mulberry  
Larkin W. picture framer, 216 Cabot,  
room 1, h. 12 Atlantic ave.  
Strachan Sarah A. widow of William, h.  
8 Hardy [Park  
Strangman William R. heel cutter, b. 61  
Stratton Frank B. veterinarian, 15 Win-  
throp ave. b. at Swampscott  
Straw Walter S. machinist, h. 13 Pleas-  
ant  
Streamberg Christopher E. shoe stitcher,  
h. 50 Cabot  
John F. shoemaker, h. 13 Arthur  
Mary S. widow of John P. h. 10  
Woodberry  
Netta L. Miss, button hole finisher,  
b. 10 Woodberry [h. 46 Cabot  
Streams Elizabeth, widow of Charles H.  
Elsie M. Miss, shoe stitcher, b. 46  
Cabot [29 Wallis  
Gertrude A. Miss, shoe stitcher, h.  
Helen M. Miss, b. 46 Cabot  
John J. died Oct. 23, 1894 [Mich.  
Strong William E. Rev. rem. to Jackson,  
Strout Harvey C. wholesale provisions,  
17 Pierce ave. h. do.  
Stuart Fred W. last maker, h. 19 Federal  
Nancy W. widow of Josiah W. nurse,  
h. 19 Federal

## MUSIC BOXES

LARGE STOCK CONSTANTLY ON HAND AT  
LOWEST NEW YORK PRICES.  
W. J. LEFAVOUR, 182 Essex Street, Salem.

**CARL E. KLINK,** Delicious Cream Bread and Rolls 143 CABOT ST.  
fresh every afternoon at... BEVERLY.

STUDLEY. [Beverly.] TAYLOR. 623

Studley Catherine P. Mrs. h. 12 Thorn-  
dike  
Elizabeth P. Miss, stenographer,  
(Boston), b. 12 Thorndike  
Kate W. Miss, kindergarten, 12 Thorn-  
dike, b. do.  
Sturtevant I. Augustus (Marston &  
Sturtevant), 302 Cabot, h. 16  
Columbus ave. [Congress  
Sughrue Abbie Miss, shoestitcher, b. 12  
Cornelius, shoe finisher, b. 12 Con-  
gress  
Dennis, laborer, h. 12 Congress  
Margaret E. Miss, shoestitcher, b. 12  
Congress [12 Congress  
Mary E. Miss, paper box maker, b.  
Sullivan Andrew C. foreman (Danvers),  
h. 12 Pleasant  
Bartholomew, teamster, h. 32 School  
Cornelius, city laborer, h. 12 Webber  
ave.

**SULLIVAN EUGENE F.** pianos, organs,  
etc. 7 Washington, h. 67 Bisson.  
*See page 710*

Eugene J. rem. to Danvers  
George A. hairdresser, 55 1-2 Cabot,  
h. 36 Wellman  
John E. laborer, b. 3 Cabot  
John J. heel cutter, b. 61 Park  
Katharine F. Miss, millinery, 16 1-2  
Cabot, b. 20 do.  
Lawrence, tinsmith, b. 41 Bow  
Margaret J. Miss, b. 20 Cabot  
Mary A. widow of Florance, b. 191  
Rantoul

**SULLIVAN MARY E. MISS,** dress-  
maker, 168 Cabot, b. 15 River,  
Danversport. *See page 703*

Mary F. Miss, b. 20 Cabot  
Michael J. coachman, h. 155 Hale  
Owen P. grocer, 22 Cabot, h. 20 do.  
Patrick J. clerk, 22 Cabot, b. 20 do.  
Timothy F. rem. to Salem  
see O'Sullivan [cust ave.

Sumner Benjamin C. laborer, h. 6 Lo-  
Sunderland Ambrose, shoe cutter, h. 16  
Union

**SUNNYSIDE GREENHOUSES,** James  
B. Dow, prop. florist, Hale n.  
Everett. *See page 736*

Swan Frank W. collector, water board,  
217 Cabot, h. 27 Lovett

**SWAN GEORGE,** clerk, water board,  
217 Cabot; also, architect, 83  
Lothrop, h. do. *See page 726*

George F. b. 83 Lothrop  
**SWAN WILL H.** physician, 12 Bartlett.  
rms. 14 do. Office hours 1.30 to  
3 and 7 to 8 P. M.; Sunday 12 to  
1.30 P. M.

Swanton Andrew J. died Jan. 18, 1897  
Swaney Benjamin F. job printer, 58 Rail-  
road ave. b. 28 do.

Ezra, h. 23 Chase  
George O. law student (Salem), b. 24  
Hale

Swasey Henrietta S. Miss, bookkeeper, 55  
Rantoul, b. 28 Railroad ave.  
John T. laborer, b. 23 Chase  
Marion Miss, b. 24 Hale  
Mary E. widow of Charles E. h. 28  
Railroad ave.

**SWASEY OSCAR F.** physician and sur-  
geon dentist, 24 Hale, h. do.  
Office hours until 9 A. M. 2 to 6  
and 7 to 8 P. M. [24 Fayette

Sweeney Annie E. Miss, shoe stitcher, b.  
Eugene M. laborer, b. D. Linehan's,  
Hale [h. Hale opp. West

James H. foreman, Wyatt & Trowt's,  
Martin, laborer, h. 24 Fayette  
Mary E. Miss, b. 24 Fayette

Patrick, laborer, b. 194 Rantoul  
Sweetman Alice M. Miss, b. 47 Abbott  
Mary E. Miss, copyist, Bev. Ideal  
Assoc. b. 10 Highland ave.

Mary F. widow of William J. b. 10  
Highland ave. [h. 47 Abbott  
Patrick H. steward (New York city),  
William D. clerk, b. 47 Abbott

Swenson Emma G. Miss, clerk, 40 Ran-  
toul, b. 26 Mulberry

Swett Henry A. rem. to Salem  
Margaret H. widow of William B.  
matron, N. E. I. school, 113 Elli-  
ott, h. do. [b. do.

Nellie H. Miss, principal, 113 Elliott,  
Swift Adna J. stock farm, 76 Trask, h. do.  
John (No. Easton), coachman, s. r.  
Hale n. P. C. [liott, rms. 117 do.

Sylvester George, foreman farmer, 113 El-  
Sykes M. Annie Miss, b. 6 Lake View ave.  
Symmes Charles A. shoe laster, h. 383  
Cabot [Essex

Christina T. widow of James M. h. 63  
Elizabeth H. widow of Lewis, h. 42  
Charnock

Lewis, died May 12, 1895  
Samuel A. laborer, rms. 2 Porter

Symonds Ann E. Miss, h. 27 Conant  
Charles E. grocer, h. 66 Dodge [dike  
Charles F. shoemaker, h. 39 Thorn-  
Charles H. shoemaker, h. 9 Ocean

Frank P. (Salem), s. r. Crescent ave.  
Fred, shoe cutter, b. 9 Ocean  
Herman H. rem. to Woodstock, Vt.

John, manager, 116 Cabot, h. at Lynn  
Samuel B. h. 24 Bartlett  
see Simonds

**TARLETON EDWIN N.** asst. roadmaster, B.  
& M. R. R. h. 14 Arthur

Tarr Arthur C. shoe laster, b. 14 School  
George C. train baggage master, B.  
& M. R. R. h. 14 School

George I. shoe laster, b. 21 Fayette  
Herman E. bookkeeper, 135 Cabot, b.  
14 School

Tash James F. sole layer, h. 7 Edwards  
Taylor Albert E. shoecutter, h. 22 Stone  
Alice P. Miss, bookkeeper, 128 Cabot,  
b. 12 Myrtle

**We are the only Cut Rate  
Drug Store east of Boston**

**GREEN, THE CUTTER**  
...BEVERLY, MASS...



We call for and return in 24 hours  
your Family Wash for 4 cents per  
pound which is about 12c per doz.

## BEVERLY STEAM LAUNDRY

624

TAYLOR.

[Beverly.]

TINGLEY.

Taylor Annie M. Miss, stenographer (18 Blackstone, Boston), b. 81 Essex  
Arthur W. clerk, 170 Cabot, b. 35 Abbott  
Caroline E. Miss, died May 13, 1896  
Charles A. foreman, 63 Federal, h. 235 Cabot [ave. rms. do.  
Charles C. stable foreman, 29 Atlantic  
Charles R. shoe finisher, h. 15 Jasper  
Daniel W. clerk, 231 Cabot, h. 75 Hale  
George W. farmer, h. 81 Essex  
Gilman H. shoe buffer, b. 11 Myrtle  
Henry R. shipper, M. Woodbury & Co.'s, b. 15 Jasper  
Herbert E. conductor, B. & M. R. R. h. 34 Pleasant  
Herbert W. rem. to Gloucester  
**TAYLOR HEZEKIAH A.** mgr. and treas. Bev. News Co. 170 Cabot, h. 35 Abbott. See page 1220  
Horace B. (Boston), s. r. 56 Lothrop  
Jacob, carpenter and builder, 32 Pleasant, h. do.  
John, farmer, h. 6 Hart [Pond  
Joseph J. engineer, 172 Rantoul, h. 42  
J. William, machinist, h. 14 Mulberry  
Orange R. police officer and janitor police station, h. 12 Myrtle  
Theodore, rem. to Everett  
Teague Albert F. plumber, b. 40 Pond  
Annie, widow of Joseph B. h. 38 Water  
Benjamin F. laborer, b. 38 Water  
George E. tin pedler, h. 168 Essex  
Joseph B. deceased  
William A. iceman, h. 40 Pond  
Tedford Norman B. carpenter, rms. Arthur n. Judson  
Temple Leroy C. driver, h. 4 Cliff  
Terrieo George F. hostler, b. 58 Pleasant  
Terrio Elmer E. shoe burnisher, b. 55 Chase  
Etta V. Miss, b. 55 Chase  
Lizzie M. Miss, buttonhole maker, b. 55 Chase  
Serenio, stone mason, h. 55 Chase  
Terry Michael J. laborer, h. 3 Cabot  
Thacher Seth T. clergyman, h. 14 Chase  
S. Tracy, jr. supt. 40 Rantoul, h. 24 Pond [Wallis  
Thibodeau Charles E. machinist, h. 44  
John A. rem. to Somerville  
Joseph, last maker, b. 50 Colon  
Morris, morocco dresser, h. 50 Colon  
Thissell Arthur P. shoe manufacturer, 130 Park, h. 28 Mulberry  
David, h. 291 Hale Hale  
Elizabeth A. widow of Jonas, h. 188  
Francis, shoe cutter, b. 2 Davis  
Frank E. shoe cutter, rms. 11 Pond  
Frank E. shoemaker, h. 21 Ocean  
Fred A. stenographer (Boston), b. 363 Cabot  
George, h. 16 Woodberry  
George H. shoe cutter, and agent board of health, h. 32 Abbott  
Harriet S. widow of Samuel, h. 16 Locust ave.

Thissell Jesse K. rem. to California  
John G. shoemaker, b. 5 Monroe  
Levi A. carpenter, h. 5 Monroe  
Lydia S. Miss, h. 171 Hale  
Mary A. P. widow of Nicholas S. h. Preston pl. n. Manchester line  
Mary L. Miss, shoe stitcher, b. 16 Woodberry  
Richard P. clerk, 123 Hale, h. 122 do.  
Samuel, died Oct. 23, 1896  
Thomas Charles F. shoemaker, b. 8 Rantoul  
Daniel L. driver, 82 River, h. 8 Bridge  
Eugene L. painter, h. 14 Livingston ave [10 Bridge  
Frank E. barn foreman, 58 River, b. Frederick, rem. to Peabody  
Frederick E. rem. to Peabody  
George W. mason, h. rear 19 School  
Joshua, painter and paper hanger, 248 Cabot, h. do.  
Mary F. widow of George W. h. 8 Rantoul  
William B. (Boston), s. r. Paine ave.  
William R. mason, b. r. 19 School  
Thompson Charlotte E. widow of Sidney P. b. 33 Bow [ave  
Claude H. shoemaker, b. 4 Galloupe  
Fred A. painter, h. 157 Rantoul  
Kirk W. sub master, High school, h. 68 Dane  
Mary E. Mrs. dressmaker, 5 Kernwood ave, h. do. [Washington  
Robert L. clerk, 134 Cabot, b. 22  
Thomas F. milk dealer, 57 Standley, h. do.  
William, sawyer, h. 5 Kernwood ave.  
Thorndike Charles F. died June 6, 1896  
Sidney J. clerk, 228 Cabot, h. 32 Federal  
Thornton George K. asst. track master, B. M. R. R. h. 2 Galloupe ave.  
Thurlo Albert, blacksmith, h. 17 Judson  
Thurston Sarah W. widow of Thomas, forewoman, Woodbury Bros. rms. 38 W. Dane  
William A. rem. to Dorchester  
Tibbets Charles T. engineer, 135 Park, h. 202 1-2 Rantoul [Union  
Ethel I. Miss, shoe stitcher, rms. 15  
Tibbets Frank L. driver, 82 River, h. 136 Park [to Salem  
Martha H. widow of Charles B. rem.  
Tibbits Edith E. Miss, nurse, Bev. Hospital, b. do.  
Robert, farmer, h. 303 Cabot  
Tierney Timothy F. furniture dealer (Boston), h. 25 Wellman  
Walter, laborer, h. 27 Wellman  
Tindley Annie M. Miss, h. 18 Cabot  
Gertrude L. Miss, shoe dresser, b. 49 Front [Cabot  
Sarah M. widow of Thomas, h. 16  
T. Dexter, shoemaker, h. 49 Front  
Tingley George C. engineer, steam road roller, h. 10 Lovett pl.

**Lefavour's Piano Polish, 35 cts.**

This polish we prepare for Pianos and warrant it to suit. Sold at  
**LEFAVOUR'S MUSIC STORE,**  
182 Essex Street, Salem.

**CARL E. KLINK, FANCY BAKER and 143 CABOT ST.  
CONFECTIONER... BEVERLY.**

TINGLEY.

[Beverly.]

TROW.

625

Tingley William C. died Aug. 6, 1895  
Tinker Sarah M. Miss, nurse, Bev. Hospital, b. do.  
Tinkham Charles R. rem. to Salem  
Jennie Miss, rem. to Salem  
Tirrell Addie F. Mrs. artist, 3 Burton ave. b. do. [do.  
Tittle Albert F. veterinarian, 1 Dane, h. Lillian M. Miss, masseuse, 1 Dane, b. do.  
Mabel C. Miss, b. 1 Dane  
Tobin William, rem. to Salem [rop  
Todd Charles N. shoemaker, h. 28 Loth-Frank A. clerk, 24½ Cabot, b. 28 Lothrop  
Harriet E. Miss, b. 16 Highland ave. Nathaniel B. rem. to Kittery, Me.  
Tolman Lucius Alden, reporter, rms. 34 Broadway [pect  
Toomey Daniel A. shoemaker, h. 5 Pros-Patrick, laborer, h. Haskell near Pride's Hill road  
William, h. 36 Bow  
Torrey Anna Miss, music teacher, 106 Cabot, b. do.  
Charles (Boston), s. r. Neptune  
E. Ellingwood (U. S. Coast and Geodetic Survey), b. 103 Cabot  
James A. horse shoer, b. 5 Knowlton  
Mary C. Miss, artist, b. 106 Cabot

**TORREY SAMUEL W.** physician, 108½ Cabot, h. 106 do. Office hours 2 to 3.30 and 7 to 8 p. m. Sundays excepted

Towne Arthur D. laborer, h. 96 Dodge  
H. Warren, tow boat engineer, h. 40 Stone

**TOWNE JUSTIN A.** groceries and provisions, 133 Rantoul, h. at Danvers. See page 741

Mary L. Miss, shoeworker, h. 35 Chase  
Moses P. track repairer, B. & M. R. R. h. 16 Cabot [Washington  
Sophia A. widow of Nathan W. h. 25  
Tracey Michael, shoe laster, b. 31 Home  
Richard J. quarryman, h. 146 Park  
Richard J. section hand, B. & M. R. R. h. 4 Linden ave.

Tracy Ruth C. Miss, h. 29 Abbot  
Sarah S. Miss, h. 29 Abbott  
Trafton Clifford E. clerk, Hotel Trafton, b. 76 Railroad ave.

**TRAFTON DARLING L.** proprietor of Hotel Trafton, 76 to 80 Railroad ave. h. do. See page 706  
Eugene, manager, Hotel Trafton, h. 137 Rantoul

Sumner C. shoemaker, h. 13 Home  
Trainer Thomas, teamster, h. 27 Front  
Trainor Delia F. Miss, b. 44 Hale  
John J. teamster, b. 44 Hale  
Mary A. Miss, b. 44 Hale  
Peter, teamster, h. 44 Hale  
Susan C. Miss, b. 44 Hale

Trask Amos B. died March 18, 1897  
Amos B. Mrs. widow, h. 2 Dodge

Trask Arthur T. shoemaker, h. 595 Cabot  
**TRASK CHARLES B.** wholesale and retail cream dealer, 240 Dodge, h. do. See page 743

Charles E. boxmaker, h. 9 Back  
Charles W. shoemaker, h. 9 Corning  
Clara A. widow of Albert, h. 352 Cabot  
Delia Miss, b. off Conant n. Danvers line

Delia M. Mrs. hat liner, b. 141 Park  
Diogenes E. boxmaker, h. 22 Mulberry  
Ebenezer, fisherman, h. 50 Front  
Edgar F. salesman (Boston), h. 210 Bridge  
Elizabeth, widow of Charles, died Aug. 1, 1896

Everett W. stock fitter, h. 31 Pleasant  
Fannie L. Mrs. b. 23 Federal  
Frank A. fish pedler, h. Brimble ave. n. Dodge

George, shoemaker, h. 6 Green  
George, shoemaker, h. 2 Wilson ave.  
George A. shoemaker, h. 2 Dodge  
Irving, expressman, b. 10 Fayette  
Israel A. died Jan. 8, 1896

Jesse G. pres. Ideal Benefit Assoc. h. 71 Cabot

Joseph W. milk dealer, off Conant n. Danvers line, h. do. [38 do.

Josiah N. city express, 36 Chase, h. Josiah T. laborer, h. 3 Davis  
Laura E. widow of Bradford P. forewoman, 61 Rantoul, h. 5 Wallis

Lucretia J. widow of Adrian, h. 6 Beckford [Wallis  
Mabel A. Miss, shoe stitcher, b. 5  
Martha F. widow of Israel W. h. 12 Union [Lovett

Mary, widow of Charles H. h. 54  
Mary B. widow of Joshua F. died Dec. 25, 1896  
Mary J. Miss, b. 2 Wilson ave.  
Norman D. clerk, b. 138 Conant

Sadie E. Miss, principal, Prospect Hill school, b. 80 Conant [ford  
Sarah T. Miss, shoestitcher, b. 6 Beck-Walter S. driver, b. 13 Chestnut

Tratt J. William, engraver, (370 Wash-ington, Boston), h. 75 Lovett

Trefethen Hope G. Miss, tailoress (Bos-ton), b. 43 Lovett

Trefry Charles L. carpenter, h. Walnut ave.

Tripoli Peter, hairdresser, b. 265 Cabot

Trohon Ida M. Miss, shoe corder, b. 15 Pleasant [eral  
Mary M. widow of James, b. 46 Fed-Trombly George T. machinist, h. 21 Vestry

Kate I. Mrs. rem. to Boston  
Theodore E. rem. to Worcester

Troop Frank L. teamster, h. 16 Mulberry

Trow Daniel, agent (Southworth Bros. Salem), h. 36 Pond

Lucy E. widow of William W. house-keeper at 18 Federal

**Save** from 25 to 33 per cent. on all DRUG STORE GOODS by trading with.....

**GREEN, THE DRUGGIST**  
BEVERLY, MASS.

## In 1885 the Beverly Steam Laundry employed one hand

Good Work and Fair Prices oblige us now to employ THIRTY-FIVE.

626	TROW.	[Beverly.]	WADLEIGH.
	Trow Martha P. widow of Daniel, b. 37 Railroad ave. William, flagman, b. 17 Myrtle		<b>TWOHIG WILLIAM H.</b> lawyer, 153 Cabot, room 7, b. 8 Congress. See page 700 & Harrington (Cornelius P. Twohig and Francis H. Harrington), variety stores, 24 and 79 1-2 Cabot
	Trowt Abigail, widow of Abraham, h. Hale n. Pickett ct. Charles H. (Wyatt & Trowt), Hale n. Thissell, h. Hale n. do. Edward F. laborer, h. 20 Front Fred W. postmaster, and variety store, Hale n. Thissell, b. do. Isaac F. died Mch. 29, 1896		Tyler Albert A. rem. to Vermont Alfred, rem. to Salem Alonzo W. rem. to Peabody A. Norton, shoemaker, h. 236 Dodge Eveline H. Miss, clerk (Salem), b. 108 Rantoul [toul Frederick W. shoe cutter, h. 108 Rantoul
	Trueman Albert A. shoemaker, h. 176 Rantoul		Tyner George T. machinist, h. Walnut ave.
	Trumbull Charles P. died Oct. 3, 1896 Sarah H. widow of Charles P. h. 60 Lothrop		Tyson Emily D. widow of George (Boston), s. r. off Hale n. Thissell
	Tuck Annie A. Miss, bookkeeper, 55 Broadway, b. at Hamilton Joseph D. h. 26 Dane Mary E. Miss, h. 39 Thorndike Walter E. (Walter E. Tuck & Co.), 55 Broadway, h. at Hamilton Walter E. & Co. (Walter E. and Walter P. Tuck), shoe manufacturers, 55 Broadway Walter P. (Walter E. Tuck & Co.), 55 Broadway, b. at Hamilton		<b>UNION STABLE</b> , W. M. Stevens, propr. livery and boarding stable, 6 West Dane. See page 711 Upton Colcord, master mariner, h. 8 Orchard [do. Edmund A. mason, 71 1-2 Essex, h.
	Tucker Abbie F. Mrs. shoe worker, b. 30 Charnock Ellen E. Mrs. tailoress, 20 Stone, h. do. Elizabeth, widow of Woodward, h. 31 Lovett Frank E. died Oct. 7, 1896 George H. edgsetter, h. 6 Gage George W. painter, b. M. McDonald's, Hale Julia A. widow of Frank E. h. 6 Gage Lizzie A. Miss, dressmaker, 20 Stone, b. do. Nancy S. Miss, b. 31 Lovett Samuel A. gardener, h. 20 Stone William R. shoe heeler, h. Preston pl.		VANACORE FERDINAND, fruit, etc. 142 Cabot, h. 2 Vestry ct. Van Horn Francis J. pastor, Dane st. Cong. church, h. 5 Bay Varian Benjamin A. H. asst. baggage master, Bev. R. R. station, h. 6 Lake View ave. Varina Joseph, shoemaker, h. 20 Union William T. salesman, Woodbury Bros. h. 19 Atlantic ave. Varney Abram C. driver, h. 17 May Edwin A. rem. to Lynn Fred, rem. to Lynn Harry L. rem. to Danvers Rose E. Mrs. b. 200 Rantoul
	Tudbury Mary Miss, clerk, 40 Rantoul, b. at Peabody		Vaughn Emily W. widow of Joseph W. b. 29 Pond
	Tufts George, died Mch. 9, 1895 Mary, widow of George, h. 3 Tufts ct. Theodore A. student, b. 3 Tufts ct. Warren S. laborer, b. 3 Tufts ct.		Vereker Edward J. engineer, Creek n. Park, b. 8 Lenox [ter Viannah Francis L. machinist, h. 27 Porvickary Frank L. driver, fire dept. h. 196 Rantoul
	Tullock James, laborer, b. J. S. Rutherford's, Paine ave.		Vickery Ella F. Miss, died Feb. 9, 1897 Joseph F. shoe cutter, h. 27 Mulberry
	Tully John, hostler, b. Mrs. J. Tully's, Pickett's ct. [ct. Julia, widow of Hubert, h. Pickett's Margaret, b. Mrs. J. Tully's, Pickett's ct.		Vipond Susan J. Miss, h. 10 Federal
	Tuttle Christopher C. woodturner, rms. 30 Rantoul Edwin N. (Whitman Mfg. Co.). 36 Cabot, h. 30 Rantoul Joseph H. pattern maker, rms. 96 Cabot [do.		<b>VITTUM ALBERT</b> , editor and publisher, Beverly Evening Times, Beverly Weekly Times, and Wenham-Hamilton Times, 32-36 Railroad ave. h. 1 Hardy. See page 752 [ave.
	Twiss Charles A. C. mason, 9 Davis, h.		Vivuan Edgar E. clerk, b. 1 Winthrop Willmot W. carpenter, h. 1 Winthrop ave.
	Twohig Cornelius P. (Twohig & Harrington), 24 and 79 1-2 Cabot, h. 30 Railroad ave. William, stone mason, h. 8 Congress		Vollor Benjamin H. rem. to Lynn [do. Walter H. coachman at 88 Cabot, b. Von Haas Herman J. market gardener, 233 Dodge, h. do. Rudolph, laborer, b. 233 Dodge
			WADLEIGH ADDIE E. MISS, b. 33 Pond

### PIANO TUNING

PIANOS and ORGANS Tuned, Repaired and Polished. All work First Class.  
W. J. LEFAVOUR, 182 Essex Street, Salem.

**CARL E. KLINK,** Bread, Tea Rolls, Cake, Pastry,  
143 CABOT STREET, BEVERLY.

WADLEIGH. [Beverly.] WALTER. 627

Wadleigh George E. rem. to Lynn  
Wadsworth Hattie M. Miss, shoe stitcher,  
b. 48 Railroad ave.  
Sarah M. Mrs. shoe stitcher, h. 48  
Railroad ave.  
Waggott Benjamin F. laborer, b. 31 Chase  
Frank E. fisherman, b. 31 Chase  
Lyman, laborer, h. 31 Chase  
William O. shoemaker, b. 31 Chase  
Wakefield Margaret, widow of William,  
died Nov. 6, 1895  
Waitt Charles G. janitor, South school,  
h. 135 Water  
Fred B. shoemaker, b. 54 Lovett  
Leroy W. helper, b. 135 Water  
Wales Frederick A. shoe cutter, b. 8  
Cabot  
George, s. r. 343 Dodge [tune  
John (Longwood), s. r. Ober n. Nep-  
Martha E. Mrs. h. 8 Cabot [b. do.  
Sarah E. Miss, music teacher, 8 Cabot,  
Walker Bros. & Co. (Henry S. Walker  
and Alonzo N. Blake), provisions  
(summer), Hale opp. West  
Ellen M. Miss, b. 42 Railroad ave.  
Frank L. private school (Salem), h.  
24 Washington  
Henry S. (Walker Bros. & Co.), Hale  
opp. West, h. at Malden  
Horace L. (Marsters & Walker), 55  
Rantoul, h. 42 Railroad ave.  
Joseph H. shoemaker, h. 9 Home  
Margaret, widow of Neil, h. 4 Davis  
Margaret A. widow of Daniel W. h. h.  
14 Cabot [1895  
Maria, widow of Lewis, died Jan. 6,  
Sarah, widow of Rufus B. b. 21 Ab-  
bott [Washington  
William, porter, 128 Cabot, b. 32  
William A. foreman, 36 Cabot, h. 70  
Lovett [byd. West  
William B. (Chicago), s. r. off Hale  
William P. salesman, h. 61 Lovett  
Winfield S. rem. to Lynn  
Wallace Abbie J. widow of Thomas R.  
deceased  
Agnes E. Miss, teacher, Prospect  
Hill school, b. 51 Dodge  
Annie O. widow of Irving, h. 10 Cabot  
Carrie I. Miss, rem. to Wakefield  
**W**ALLACE EDWIN L. plumber and  
gas fitter, 3 Washington, h. 10  
Central. See page 718  
Herbert H. shoemaker, h. 1 Knowlton  
James P. variety store, 213 Rantoul,  
h. do.  
Mary A. widow of John, b. 312 Cabot  
M. Gertrude Miss, shoe stitcher, b.  
51 Dodge  
Robert, laborer, h. 11 Woodberry  
Robert, laborer, h. 26 Ober  
Samuel D. blacksmith and horse  
shoer, 53 Dodge, h. 51 do.  
Wallis Abby F. Miss, b. 11 Broadway  
Adeline A. widow of Charles N. b. 38  
Ober

Wallis Angeline C. widow of Joseph F.  
h. 27 Conant  
Annie E. Miss, b. 38 Ober  
Arthur C. (J. A. Wallis & Sons), 65  
Bow, b. 11 Broadway.  
Arthur W. shoe cutter, h. 8 Fayette  
Calvin (Wallis & Allen), 234 Hale, h.  
106 Corning [h. do  
Charles H. produce dealer, 38 Ober  
Charles W. clerk, b. 288 Cabot  
Daniel, h. 46 Federal  
Edward, b. 19 Wallis  
Edward F. police officer, h. 14 Enon  
Eleazer, flagman, Congress st. R. R.  
Crossing, b. 4 Congress  
Eliza A. widow of John E. h. 5 Wallis  
Everett C. shoe cutter, h. 18 Enon  
Fred H. salesman (Salem), b. 27 Con-  
nant [108 Corning  
Frederic L. foreman, 40 Rantoul, h.  
Frederick A. (J. V. Porter & Co.), 20  
Railroad ave. h. 12 Franklin pl.  
**W**ALLIS HENRY B. carpenter and  
builder, 96 Corning, h. 98 do. See  
page 1220  
Israel W. h. 288 Cabot  
James, rem. to Fall River  
Joseph A. (J. A. Wallis & Sons), 65  
Bow, h. 11 Broadway  
J. A. & Sons (Joseph A., Arthur C.  
and Percy A. Wallis), shoe man-  
ufacturers, 65 Bow  
J. Florence Miss, bookkeeper, 166  
Cabot, b. 19 Wallis [to Salem  
Lizzie E. widow of Augustus F. rem.  
Mary, widow of Charles W. laun-  
dress, h. r. 15 Lovett  
**W**ALLIS MARY E. widow of Frank B.  
boarding house and dining room,  
9 and 11 Railroad ave. h. 9 do.  
See page 749  
Mary F. Miss, h. 349 Cabot  
Percy A. (J. A. Wallis & Sons), 65  
Bow, b. 11 Broadway [Bartlett  
Rebecca, widow of Benjamin, h. 35  
Sarah J. Miss, b. 5 Wallis  
Seward C. carpenter b. 38 Ober  
& Allen (Calvin Wallis and Gilbert  
Allen), carpenters and builders,  
234 Hale  
Walsh James A. shoe cutter, rms. 15 Bow  
John E. rem. to Lynn  
Lawrence, gateman, Pride's station,  
b. Miles Walsh's, Haskell  
see Welch  
**W**ALTER BROS. (George H. and J.  
Edward Walter), printers and  
publishers, Beverly Citizen, 3  
Broadway, rooms 4 and 6. See  
page 752  
George H. (Walter Bros.), and propr.  
Wenham-Hamilton Star, 3 Broad-  
way, b. 339 Cabot  
**W**ALTER HORACE A. propr. Hotel  
Walter, 80 and 82 Rantoul, cor.  
Railroad ave. h. do. See page 705

We will cure your cough with a 50 cent bottle of—  
**DR. GREEN'S WHITE PINE TAR AND TOLU**  
OR REFUND THE MONEY.

**GREEN, The Druggist**

## High Gloss or Domestic Finish at the Beverly Steam Laundry

**SATISFACTION GUARANTEED.**

628

WALTER.

[Beverly.]

WELCH.

Walter J. Edward, (Walter Bros.), 3 Broadway, h. 339 Cabot  
 Walton William I. hostler, 53 Lovett, b. 7 So. Hardy  
 Ward Ellen J. widow of George W. house-keeper at 40 Front  
 Fred E. carpenter, b. 41 Bow  
 George E. florist, 18 Lake shore ave. h. 20 do. [Broadway  
 Georgia A. Miss, shoeworker, rms. 34  
 Laura M. widow of William, h. 271 Cabot  
 Raymond L. (New York), s. r. Hale cor. Hart  
 Wardman Annie Mrs. prop. "The Boscobel," 41-43 Bow, h. 41 do. See page 706  
 Wardrop Frederick (Root and Wardrop), 20 West, h. at Roxbury  
 Wardwell Cecilia A. Miss, b. 105 Rantoul  
**WARDWELL LINVILLE H.** lawyer, 176 Cabot, b. 105 Rantoul. See page 700  
**WARDWELL PERCIVAL G.** physician, 105 Rantoul, h. do. Office hours 7.30 to 9 A. M.; 1 to 3.30 and 7 to 8.30 P. M.  
 Una M. Miss, died Nov. 4, 1895  
 Ware Maria A. widow of Frank, dress-maker, 20 Stone, h. do.  
 Warner Abraham R. boarding house, 23 Bow, h. do.  
 Caroline E. Miss, b. 23 Bow  
 L. Elizabeth Miss, b. 23 Bow  
 William F. b. 23 Thorndike  
 Warren Albert W. (A. W. Warren Co.), 64 Railroad ave. h. 10 Mulberry  
 A. W. Co. (Albert W. Warren, Frank M. Winn and Miss Julia A. Gordon). shoe manufrs, 64 Railroad ave.  
 Charles A. shoemaker, h. 39 Pond  
 Frederick (Boston), s. r. Grove n. Oak  
 John C. (Boston), s. r. off Hale at Witch lane  
 William W. h. 509 Cabot  
 Washer Carl J. carpenter, b. 135 Rantoul  
 Waters George H. drug clerk, 3 West, h. 6 High n. Hale  
 Mary E. widow, died Feb. 29, 1896  
 William H. deceased  
 Watson John H. mason, h. 11 Everett  
 John W. rem. to Nova Scotia  
**WATSON LAWRENCE**, stone mason and contractor, Hale opp. West, h. Hale opp. West. See page 734  
 Lawrence J. postmaster, Beverly Farms P. O. b. Hale opp. West  
 Watts Georgia S. Miss, clerk, 149 Cabot, b. 14 Lovett  
 Joseph E. machinist, h. 14 Lovett  
 Wayside Poultry Yards, Henry J. Dugan, propr. 150 Dodge  
 Weatherbee John J. iceman, h. 688 Cabot  
 Webb Abbie, widow of Philip S. h. 261 Hale

**WEBB ALDEN**, watchmaker, jeweller and optician, 145 Cabot, h. 325 do. See page 708  
 Bessie L. Miss, b. 325 Cabot [Bow  
 Elizabeth, widow of Albert, h. 48  
 Elizabeth D. Miss, compositor, Bev. Citizen, b. 48 Bow [325 do.  
 Frank A. electrician, 145 Cabot, b.  
 Henry C. stockfitter, h. 48 Bow  
 John B. clerk, 145 Cabot, b. 325 do.  
 Nathan H. died Nov. 4, 1896  
 Stewart W. Rev. deceased  
 Webber Adelia J. Miss, prin. Briscoe grammar school, b. 33 Pond  
 Benjamin, h. 89 Lothrop  
 Benjamin D. general freight agent (197 Washington, Boston), h. 89 Lothrop  
 Charles H. rem. to Lynn  
 Edward S. bookkeeper, Beverly Nat. Bank, h. 1 Bay  
 Edwin O. (E. O. Webber & Co.), rear 3 Dane, b. 4 Locust ave.  
 Elizabeth S. widow of Tristram D. rem. to Hamilton  
**WEBBER E. O. & CO.** (Edwin O. and Sylvester S. Webber), painters and paper hangers, r. 3 Dane. See page 738  
 Franklin J. laborer, h. Mill n. Elliott  
 George H. gardener, b. 11 Cedar  
 Harry C. clerk, 190 Cabot, b. 4 Highland ave.  
 Henry A. (H. A. & J. W. Webber), 85 and 89 Cabot, h. 4 Highland ave.  
**WEBBER H. A. & J. W.** (Henry A. and Joseph W. Webber), groceries and provisions, 85 and 89 Cabot. See page 741  
**WEBBER ISRAEL T.** merchant tailor and wholesale and retail woolens, 139 Cabot, h. 16 Thorndike. See back cover  
 Joseph W. (H. A. & J. W. Webber), 85 and 89 Cabot, b. 4 Highland ave.  
 Katherine B. Miss, stenographer (Salem), b. 4 Highland ave.  
 Louis D. (Bray, Stanley & Webber), 1 Park, h. 9 Brown [Dane  
 Mary E. widow of John H. h. 17  
 Sarah A. Miss, worsted worker, b. 15 Dodge [Cabot  
 Sarah W. widow of Jefferson, h. 649  
 Sylvester S. (E. O. Webber & Co.), rear 3 Dane, h. 3 do.  
 Theodore S. rms. 59 Lothrop  
 William A. clerk (C. F. Hovey & Co.'s, Boston), h. 2 Monument sq.  
 William A. 2d, foreman 5 Washington, h. 99 Lovett [Grover  
 Webster Everett B. (Boston), s. r. 56  
 William C. carpenter, h. Hale n. Hart  
 Weeks William H. shoe laster, h. 505 Cabot [b. 42 School  
 Welch Catharine T. Miss, shoe stitcher, Ella I. Miss, shoe stitcher, b. 31 Bow

## LATEST MUSIC at Lefavour's Music Store,

SALEM, 182 ESSEX STREET,

**CARL E. KLINK,** Bread, Tea Rolls, Cake, Pastry,  
143 CABOT STREET, BEVERLY.

WELCH. [Beverly.] WHITING. 629

**WELCH JAMES**, stone quarries, School n. Wellman, and Essex cor. Munroe. *See page 1208*

John S. shoe worker, b. 42 School  
Mary E. widow of David, h. 31 Bow  
Miles, stone mason, b. Haskell n. Hale [toul  
Sarah, widow of Thomas, b. 240 Ran-  
William H. h. 42 School

see Walsh [Cabot, b. 15 Bow  
Wells Frances E. Miss, bookkeeper, 186  
Kate L. Mrs. b. 39 Washington [bot  
Nellie, widow of Lewis A. h. 306 Ca-

**WENDELL FRANK A.** plumbing,  
steam and hot water heating, 5  
Washington, h. at Salem. *See  
back cover*

James D. shoemaker, b. 52 Rantoul

**WENHAM-HAMILTON STAR**, Geo.  
H. Walter propr. 3 Broadway.  
*See page 752*

**WENHAM-HAMILTON TIMES**, (Al-  
bert Vittum), 32-36 Railroad ave.  
*See page 752* [Budleigh ave.

Wentworth Abigail, widow of John, b. 6  
Charles F. farmer, b. 139 Dodge

Joseph E. gardener, h. 105 Standley

Wessel George W. shoemaker, h. 41 Chase

West Abbie O. Miss, h. 271 Cabot [Cabot

Abigail M. widow of Israel F. b. 408

Eliza, widow of Benjamin, b. 89 Hale

George A. driver, b. 271 Cabot

Lucy A. Miss, h. 271 Cabot

Western Union Telegraph Co. 188 Cabot;  
Bev. Farms R. R. station; and  
Pride's R. R. station

Weston Asa C. painter, h. 5 Lovett

Gilbert D. student, b. 260 Cabot

Gilbert P. h. 260 Cabot [Hemlock

Henry C. (Boston), s. r. off Valley n.

Lucy A. Miss, principal Washington

school. b. 260 Cabot

Mary E. Miss, bookkeeper, 172 Ran-  
toul, b. 260 Cabot [Cabot

Sarah E. Miss, clerk (Salem), b. 260

Westwood William, yard supt. 58 River,  
h. 20 Cliff

Whalen James, laborer, b. rear 19 School

**WHEELER THOMAS F.** propr. North  
Shore Market, Hale opp. Pine  
Ridge ave. h. at Boston. *See  
page 759*

Wheeler Ernest E. agt. North Beverly  
R. R. station, b. 129 Dodge

Frank B. flagman Dodge st. R. R.  
crossing, b. 129 Dodge [Hale

William, coachman, h. Thissell n.

Wheelwright Emma N. widow of Charles  
A. h. 108 Rantoul

John W. (Boston), s. r. Paine ave.

Ralph, rem. to Danvers

Whidden Charles O. shoe laster, h. 2  
Edwards st. ct. [Wallis

Fannie M. widow of Stephen H. h. 23

Flora J. widow of James S. h. 4  
Congress

Whipple Addie F. shoe packer, b. 22  
Home

Alonzo L. rem. to Foxboro

Charles E. driver, h. 22 Home

Charlotte W. widow of John, rem.  
to Boston

Cora A. Miss, rem. to Hamilton

Frank L. carpenter, h. 60 Dane

Samuel A. F. rem. to Boston

Whitaker Cora E. Miss, rem. to Salem

F. Herbert, shoe cutter, h. 10 Home

Whitcomb Austin, pres. Whitcomb-Car-  
ter Co. 182 and 186 Cabot; also  
(F. A. Seavey & Co.), 59 Rantoul,  
h. 9 Endicott

**WHITCOMB-CARTER CO.** (Austin  
Whitcomb, pres. and John W.  
Carter, treas.), hardware, agri-  
cultural tools, seeds and shoe  
findings, 182 and 186 Cabot. *See  
page 720*

John M. b. 9 Endicott [Endicott

Willis C. salesman, 186 Cabot, b. 9

White Abraham M. shoemaker, h. 4  
Monroe

Charles H. hairdresser, b. 42 Chase

Charles P. machine operator, h. 32  
Roundy

Cynthia M. Miss, b. 296 Cabot

Everett L. died April 9, 1896

Frank A. laborer, h. 90 Dodge

Frank P. shoe laster, h. 22 Pleasant

Frank W. McKay stitcher, h. 6 Arthur

Fred C. machine operator, b. 32  
Roundy [nock

Frederick, shoe trimmer, h. 9 Char-

Frederick W. shoemaker, b. 9 Char-

nock [Arthur

Harvey E. manager, 5 Abbott, b. 6

Henry R. shoemaker, h. 7 Ives

Jeremiah, carpenter and builder, 29  
Lothrop, h. do.

Julietta F. widow of Joseph F. shoe-

stitcher, rms. 32 Bow

**WHITE LESLIE M.** carpenter and  
builder, 6 Dearborn ave. h. do.  
*See page 731*

Samuel, farmer, h. 94 Dodge

Whitehead Ernest, machinist, h. 18  
Elliott

Whitehouse Abbie S. Miss, machine op-  
erator, h. 19 Briscoe [Dane

Benjamin F. shoemaker, b. 22 W.

Frank B. gardener, b. 197 Hale

George A. shoe repairer (Hamilton),  
h. 22 W. Dane

Michael fish pedler, h. 197 Hale

Whiteley Joseph K. foreman, B. & M. R.  
R. h. 37 Wallis [throp

Whitfield Howard C. student, b. 87 Lo-

Louise C. Miss, b. 87 Lothrop

Whiting Abby B. widow of Ephraim, b.  
312 Cabot

Clara F. Mrs. h. 21 Broadway

Elizabeth T. widow of Oliver J. died  
Jan. 15, 1895

**USE** *Dr. Green's Celery and Kola  
Compound. The best nerve  
tonic in the world. Regular  
\$1.00 bottle for 65 cents.*

**GREEN, THE DRUGGIST**  
BEVERLY

# A Postal Card

will bring  
a Team  
from

# BEVERLY STEAM LAUNDRY

to you at once. C. A. HURD, Prop.

630

WHITING.

[Beverly.]

WILLIAMS.

Whiting Ephraim (Marshall & Moulton Express Co.), h. 21 Broadway  
Mary J. Miss, h. 21 Bartlett  
Thomas F. (Marshall & Moulton Express Co.), h. 312 Cabot  
Whitman Daniel R. h. 2. Home  
**W**HITMAN GEORGE N. carpenter and builder, 30 Ocean, h. do. See page 730 [Beach  
Henry (Boston). s. r. off West n. Manufacturing Co. (Edwin N. Tuttle). enamellers and wood turners, 36 Cabot  
Whitmarsh Alice E. Miss, teacher, Briscoe school, b. 24 Thorndike  
Martha A. Miss, b. 23 Wallis  
Sarah, widow of Zachariah, h. 24 Thorndike  
Sarah L. Miss, b. 24 Thorndike  
Whitney Alice G. Miss, b. 23 1/2 Central  
Anna L. Miss, b. 12 Washington  
Charlotte G. widow of Elisha, h. 12 Washington  
Frank T. shoe laster, b. 193 Rantoul  
George H. shoe trimmer, h. 23 1-2 Central  
Margaret Miss, b. 12 Washington  
William D. clerk, (Union station, Boston), b. 23 1-2 Central  
William M. died Jan. 30. 1896  
Whittier Edwin H. machinist, h. 2 Porter  
Grace Miss, dressmaker, 129 Cabot, room 1, b. 7 Bay [b. do.  
James (Mitchell & Whittier), 7 Bay,  
Mary, widow of James, h. 7 Bay  
Whittredge Alfred F. clerk, Walker Bros. & Co. h. at Boston  
Wiggin Emma J. widow of Clarence I. shoe worker, h. 14 Chestnut  
F. Annette Miss, rem. to Salem  
Joseph W. h. 27 Roundy [Hampshire  
Josephine F. Mrs. rem. to New  
Wiggins Charles, rem. to Manchester, N. H.  
Emma J. widow of Clarence I. b. 14 Chestnut [Cabot  
Wigginton George F. fireman, rms. 96  
Wightman George, farmer, h. 442 Essex  
George jr. shoemaker, b. 442 Essex  
Herbert, farmer, b. 442 Essex  
John A. rem. to Ashland  
Wild A. Lilla Miss, teacher, High school, b. 33 Pond [schoolhouse  
Wildes Elmer B. teamster, h. Everett n.  
George A. shoe maker, h. 12 Kernwood ave. [road ave. h. do.  
Wiley Etta S. Mrs. dining room, 24 Rail-Hiram, shoemaker, b. 41 Bow see Wylie  
Wilkins Albert F. shoemaker, b. 72 Chase  
Franklin F. clerk, J. J. Harrigan's, h. 72 Chase  
Gardner B. machinist, rms. 20 Fayette  
George W. rem. to Lynn  
H. Adeline Miss, teacher, Bev. Farms school, b. at Wenham

Wilkins L. Frank, planer, h. 34 Central  
Mabelle S. Miss, teacher, Briscoe school, b. 34 Central  
Norman F. pressman, b. 34 Central  
Walter W. driver, 189 Rantoul, h. 30 Pond [8 Butman  
Wilkinson Josie A. Miss, shoe worker, b. Maria Miss, h. 61 Cabot  
Zavilla M. widow of T. Harry, seamstress, h. 8 Butman  
Willey Clarence H. (R. W. Willey & Co.), Hale n. Haskell, h. at Somerville  
Rufus W. (R. W. Willey & Co.), Hale n. Haskell, h. at Somerville  
**W**ILLEY R. W. & CO. (Rufus W. Willey and Clarence H. Willey), hay grain and straw, Hale n. Haskell. See page 753  
see Wylie  
Williams Adeline, widow of Benjamin. h. Hart byd. Greenwood ave.  
Alfred, stone mason, h. Oak cor. Vine ct. [mer  
Alice B. widow of Harry S. b. 9 Sum-Alvin R. shoemaker. b. 335 Cabot  
**W**ILLIAMS AUGUSTUS, propr. Beverly Bowling Alleys, 33 Park; also mason and contractor, 18 Federal, h. do. See page 724  
Calvin L. police officer, h. off end Vine ct. [105 Corning  
Caroline F. widow of Adoniram J. h. Charles, mason, h. Hart byd. Greenwood ave.  
Charles (Danvers), s. r. Crescent ave.  
Charles H. veterinarian, 8 West Dane, rms. 262 Cabot  
Charles N. pilot, h. 7 Maple ave.  
David A. foreman (Salem), h. 3 Quincy park [wood ave.  
Edward, mason, h. Hart byd. Green-Edward K. mason, b. 132 Rantoul  
Emily K. widow of J. Otis (Baltimore), s. r. 18 Prince  
Ezra P. mason, h. High n. Hale  
E. Otis Miss (Baltimore), s. r. 18 Prince  
Fred, gardener, h. Hart n. Preston pl.  
Frederick, b. 99 Lovett  
George S. carpenter, b. Hart byd. Greenwood ave.  
Grace L. Miss, clerk, 136 Dodge, b. 8 Lakeview ave. [wood ave.  
Guy C. painter, b. Hart byd. Green-Henry F. died Dec. 19, 1894  
Howard P. carpenter, b. Hart byd. Greenwood ave.  
Isabel M. Miss, bookkeeper, b. 3 Quincy park [30, 1896  
Isabelle, widow of Horace, died Sept.  
Issachar H. engineer, B. & M. R. R. h. 132 Rantoul [Cabot  
Johanna E. widow of Alvin, h. 335  
John F. shoe cutter, b. 3 Quincy park  
John W. brakeman, B. & M. R. R. b. 132 Rantoul

## Piano, Organ, Violin and Mandolin

Thorough and interested  
Teacher furnished for these  
instruments at Lefavour's  
Music Store, 182 Sx. St, Salem

**CARL E. KLINK,** Wedding, Birthday and Fancy 143 CABOT ST.  
Ornamented Cake a specialty. BEVERLY.

WILLIAMS. [Beverly.] WOOD. 631

Williams Joseph, died Nov. 25, 1895  
Joseph H. mason, 132 Rantoul, h. do.  
Joseph P. mason, h. 151 1-2 Rantoul  
Julia E. Miss, shoe sewer, b. 19 Linden ave.  
Laura J. Miss, b. 99 Lovett  
Lewis G. clerk (Wenham), b. Hart byd. Greenwood ave. [wood ave.  
Lillie F. Miss, b. Hart byd. Greenwood ave.  
Lucy M. Miss, shoe sewer, b. 19 Linden ave. [den ave.  
Margaret, widow of Henry, h. 19 Lin-Martha E. widow of William R. died Nov. 5, 1896 [ington ave.  
Mary A. widow of Henry F. h. 6 Liv-Mary J. widow of Frederick, died Oct. 28, 1894  
Otis L. (Peabody), s. r. 27 Marsh ave.  
Robert P. carpenter, b. High n. Hale  
Sarah E. widow of James E. rem. to Salem  
Theron, shoemaker, h. 186 Hale  
Waldo, clerk, Central Market, b. E. P. Williams', High  
William E. shoemaker, b. 48 Bartlett  
Williamson Franklin W. (Williamson & Herrick, 277 1-2 Cabot, h. 4 Harrison ave.

**WILLIAMSON & HERRICK** (Franklin W. Williamson and Frederick W. Herrick), plumbers, steam and gas fitters, 277 1-2 Cabot. See page 719

Wilson Addie Miss, b. 688 Cabot  
Arthur, clerk, 267 Cabot, h. 9 Union  
Arthur C. conductor, L. & B. R. R. h. 22 Lothrop  
Charles E. shoe cutter, h. 610 Cabot  
Dora A. widow of Samuel, rem. to Melrose  
Elmer J. box nailer, h. 22 Rantoul  
Frank L. shoemaker, b. 9 Cedar  
Frederick R. painter, h. 26 W. Dane  
George F. teacher of music, public schools, h. at Wakefield  
George W. rem. to Wenham  
Henry F. laborer, b. 67 Park  
Henry W. shoemaker, b. 28 Beckford  
Horace I. mgr. 120 Cabot, h. 15 Harrison ave.  
James A. machinist, h. 19 Congress  
John, shoe manufacturer, 63 Federal, h. 36 Washington  
John L. driver, h. 14 Agate

**WILSON JOSEPH A.** books, stationery and periodicals, 146 Cabot, h. Baker ave. n. Columbus ave. See page 744

Lydia A. Miss, b. 36 Washington  
Mary A. widow of Gilman M. b. 32 Washington  
Moses E. h. 658 Cabot  
Peter, stone cutter, h. 9 Cedar  
Ruth D. widow of Joseph, h. 36 Washington [Bartlett  
Sarah L. widow of Charles A. h. 1

Wilson S. Louise Miss, deceased  
Winchester James D. shoe laster, h. 22 Swan ave.  
Winford Agnes, widow of John, h. 37 Wallis  
John, died Oct. 22, 1895  
Winn Frank M. (A. W. Warren Co.), 64 Railroad ave. h. at Salem  
Winnec Mary A. widow of James C. b. 6 Budleigh ave.  
Winslow Alice V. Miss, b. 23 Bow [ave.  
Amelia Miss (Fall River), s. r. 9 Marsh  
Herbert F. real estate (7 Water, Boston), h. 25 Hale [Washington  
Lucy H. widow of Freeman, h. 35  
Sidney W. (Naumkeag Buffing Machine Association), 36 Cabot, h. 10 Thorndike  
Winter J. Harris, carpenter, b. 30 Ocean  
Wiseman George, gardener, h. Pine Ridge ave. n. Hale  
George E. brakeman, B. & M. R. R. b. Pine Ridge ave. n. Hale  
Mary, widow of John, h. 83 Hale  
Witham Charles A. dining room, 125 Rantoul, h. do. [S, 1895  
Mary A. widow of George, died Aug.  
Wittenhagen James W. shoemaker, b. 27 School  
John J. shoe finisher, h. 10 Stone  
Michael H. shoemaker, b. 27 School  
Rudolph F. shoemaker, b. r. 115 Water  
Wonson Harriet A. widow of Gardiner, K. b. 16 Highland ave. [ave.  
Samuel L. student, b. 16 Highland  
Wood Anna M. Miss, cashier, 186 Cabot, b. 256 Hale  
Annie L. Miss, button hole operator, b. 46 Charnock  
Bessie B. Miss, bookkeeper, 174 Cabot, b. 256 Hale [Charnock  
Carrie L. Miss, shoe finisher, b. 46  
Charles E. shoe laster, h. 256 Hale  
Edward H. bicycles, (76 Washington, Boston). h. 27 Lothrop  
George A. (Perry & Wood), 59 Broadway, h. 35 W. Dane  
George F. gardener, h. 6 Everett  
George F. gardener, h. Hart byd. Greenwood ave.  
George W. died April 4, 1896  
Henry A. clerk, b. 35 W. Dane  
Ida A. Mrs. shoe stitcher, b. Hotel Walter

**WOOD JOHN JR.** manufacturer of and dealer in bicycles. Machines repaired, enamelled, nickled, bought, exchanged or made to order. If you desire a first class machine, and one that will give you satisfaction, call at my factory, 71 to 77 Rantoul street. Agent for the Ivers Johnson, "The Honest Cycle." Residence 41 Pleasant. See page 554

**For Sudden Colds**

use Dr. Green's Specific No. 10  
Will cure in 12 hours. Can be  
carried in the pocket. Pleasant,  
Harmless and Sure.

**GREEN**  
THE DRUGGIST  
BEVERLY...



# TELEPHONE to C. A. Hurd, Prop., Beverly Steam Laundry

If you want First Class work. If not satisfactory no charge.

632

WOOD.

[Beverly.]

WOODBURY.

Wood Joseph, machinist, 71 Rantoul, b. 46 Charnock  
 J. Elmer, supt. 71 Rantoul, and bicycle dealer, 75 Rantoul, h. 41 Pleasant [W. Dane  
 Lawrence E. clerk, 154 Cabot, b. 35  
 Lizzie K. widow of George W. h. 9 Jackson  
 Robert H. h. 46 Charnock  
 Sarah F. Miss, shoe closer, b. 46 Charnock

**WOOD WILLIAM L.** (Beverly Loan Co.), and shoe stitcher, 55 Pleasant, h. 10 Winthrop ave. See page 1221

see Woods [R. I.

Woodard Elbert, rem. to Woonsocket, see Woodward [Pickett ct.

Woodberry Bessie F. Miss, b. Hale n. **WOODBERRY CHARLES**, apothecary; also manager West. Union Tel. Co. 188 Cabot; h. 28 Bartlett. See page 744

Charles D. student, b. 28 Bartlett  
 Clara S. Mrs. b. 24 Hale  
 Clifford R. shoemaker, b. 170 Hale  
 Edgar E. gardener, b. 11 Ober  
 Eliza H. widow of Edwin, h. 6 Winter

Ella F. Miss, b. 11 Ober  
 Elliott F. shoemaker, b. 1 Woodberry  
 Elthan, gardener, h. 11 Ober  
 Frank, shoe manufacturer, 81 Park, b. 36 Essex

Frank L. clerk, D. W. Hardy & Son's, b. John Woodberry's, West  
 Fred R. clerk, 199 Cabot, b. 23 Federal  
 Harriet A. Miss, shoe stitcher, b. 6 Winter

Helen C. Miss, b. 6 Winter  
 Henry E. h. 36 Essex

**WOODBERRY HORACE W.** (The Pickett Coal Co.), 15 Water and 166 Cabot, h. 53 Cabot. See page 751

Howard F. carpenter, h. 171 Hale  
 James M. junk dealer, 23 Federal, h. do.

Jesse F. blacksmith and horse shoer, rear 5 Woodberry, h. 5 do.

John C. shoe finisher, h. 95 Essex  
 John E. gardener, h. 1 Woodberry  
 John H. shoe cutter, h. 30 West  
 John W. shoemaker, b. 1 Woodberry  
 Josephine H. widow of Joseph T. h. 3 Knowlton

Laura G. Miss, student, b. 28 Bartlett  
 Lawrence L. salesman, h. 59 Lovett  
 Levi, died June 22, 1896

L. Gertrude Miss, shoemaker, b. 1 Woodberry

Maria K. Miss, b. 11 Ober  
 Mark A. b. 87 Hale

Mary L. Miss, teacher, Cove school, b. 15 Dane [Federal

Minnie A. Miss, shoe worker, b. 23

Woodberry Nancy L. widow of Stephen W. died Oct. 18, 1896

Richard A. carpenter and builder, 7 Lake Shore ave. h. 11 do.

Sarah, widow of Dixey, h. Hale n. Valley

Sarah C. Miss, b. 36 Essex [Bow  
 Sarah E. widow of Charles F. h. 28  
 Sarah F. widow of Alfred R. h. 141 Hale [Shore ave.

S. Walter, police officer, h. 25 Lake  
 Timothy W. carpenter, h. 170 Hale

William H. brakeman, B. & M. R. R. b. 28 Bow

William W. b. 11 Ober [h. 12 May

Woodbury Abbie F. widow of George A.  
 Alonzo O. bookkeeper, 15 Water, h. 36 Bartlett

Alvah, gardener, h. 19 Lovett  
 Alvah B. shoe finisher, h. 95 Essex  
 Andrew E. shoemaker, b. 150 Hale

Anna W. Miss, artist, 34 Abbott, b. do.  
 Annie A. Miss, teacher, Hardyschool, b. 85 Hale [Hale

Annie W. widow of Luther, h. 173  
 Arthur A. city teamster, h. 250 Hale  
 Arthur F. stockfitter, h. 41 Pond

Arthur H. teacher (Boston), b. 269 Cabot [Lovett

Arthur P. clerk, 160 Cabot, b. 19  
 Asenath J. widow of Warren, b. 22 Myrtle

Asenath O. Miss, b. 167 Hale  
 Bros. (Rufus H. and Hezekiah O.), shoe manufacturers, 40 Rantoul

Carrie M. widow of Louis A. boarding house, 2 Davis, h. do.

Charles A. fisherman, b. 150 Hale  
 Charles E. clerk (33 Summer, Boston), b. 8 Judson

Charles H. clerk h. 37 Bartlett

**WOODBURY CHARLES L.** stoves, tinware and sheet iron worker, 277 Cabot and 11 West, b. 144 Rantoul. See page 719

**WOODBURY C. H. CO.** (Frank A. and Fred P. Woodbury), soda water manufrs. and bottlers, 37 Park. See page 749 [Green

Elizabeth, widow of Henry, b. 54  
 Fannie S. widow of Nathaniel W. h. 28 Broadway

Frank 2d, agent, American Express Co. 164 Cabot, h. 360 do.

Frank A. (C. H. Woodbury Co.), 37 Park, h. 634 Cabot

Frank W. brakeman, B. & M. R. R. h. 11 Roundy

Fred P. (C. H. Woodbury Co.), 37 Park, h. 634 Cabot [22 Myrtle

Fred W. brakeman, B. & M. R. R. h. Frederick B. shoe cutter, h. 8 Arthur

**WOODBURY F. GALLOUPE**, lawyer (210 Essex, Salem), and (Globe bldg. Boston), h. 4 Mason. See page 1255

## PIANOS AND ORGANS

on Easy Terms, \$1.00 to \$2.00 per week at LEFAVOUR'S MUSIC STORE, 182 Essex St., Salem, Mass.

**CARL E. KLINK,** ICE CREAM, SHERBETS AND 143 Cabot Street,  
FROZEN PUDDING delivered free BEVERLY.

WOODBURY. [Beverly.] YOUNG. 633

Woodbury George A. 145 Hale, died April 25, 1895  
George A. real estate, 47 Park, h. 22 Federal  
George H. b. Hotel Trafton  
George W. shoelaster, h. 8 Judson  
George W. edgsetter, h. 132 Lothrop  
Harriet A. Mrs. b. 5 Gage  
Henrietta Miss, h. 106 Corning  
Henry, h. 269 Cabot  
Henry E. jeweller, h. 29 Washington  
Henry S. market gardener, 54 Green, h. do.  
Hezekiah O. (Woodbury Bros.), 40 Rantoul, h. 13 Washington  
Horace A. supt. city stone crusher, b. 34 Dane

**WOODBURY HORACE P.** groceries, 123 Hale, h. 127 do. *See page 740*  
Jacob H. shoemaker, 9 Ober, h. do.  
James E. lumber handler, h. 36 School

James G. shoemaker, b. 150 Hale  
**WOODBURY JENNIE F. MISS,** teacher of stenography and typewriting, 28 Broadway, b. do. *See page 703*

Jeremiah T. shoemaker, h. 150 Hale  
Jeremiah T. shoemaker, h. 590 Cabot  
Joseph A. gardener, h. 115 Hale  
Josiah, postmaster, Bev. postoffice, h. 285 Cabot  
Levi J. (Millett, Woodbury & Co.), 61 Rantoul, h. 29 Pond  
Louisa Miss, h. 265 Cabot  
Luther, fruit grower, 34 Abbott, h. do.  
Lyman, shoemaker, h. 8 Dane  
Mabel F. Miss, clerk, 123 Hale, b. 127 do.

Maria O. widow of Zebulon, h. 6 High  
Mary A. widow of Levi, h. 82 Dodge  
Melville (Millett, Woodbury & Co.), 61 Rantoul, h. 72 Lothrop  
Myron, shoe manufr., 55 Bow, h. 30 Atlantic ave.  
Nancy B. widow of Henry P. h. 37 Bartlett

Nelson W. shoemaker, h. 12 May  
Nettie F. Miss, b. 167 Hale [Broadway  
Orville H. clerk (Boston), b. 28  
Roland P. clerk, 123 Hale, h. 119 do.  
Roland S. clerk (Salem), b. 22 Myrtle  
Rufus H. (Woodbury Bros.), 40 Rantoul, h. 167 Hale [Hale  
Rufus H. jr. clerk, 40 Rantoul, b. 167  
Russell J. driver, L. & B. R. R. h. 149 Hale [Myrtle  
Samuel F. engineer, 59 Park, h. 8  
Sarah L. Miss, b. 82 Cabot  
Stephen A. h. 85 Hale  
Stephen E. machinist, b. 85 Hale  
Thomas, foreman, 40 Rantoul, h. 167 Hale  
Thomas B. shoe laster, b. 145 Rantoul  
Thomas I. groceries, 150 Rantoul, h. 44 Chase

Woodbury Walter H. shoe cutter, b. 8 Myrtle

Walter P. rem. to North Andover  
Willard P. student, b. 167 Hale  
William G. died March 30, 1897  
William K. shoe cutter, b. 6 Dane  
William M. clerk overseers of the poor and supt. of the almshouse, h. 14 West Dane [Cabot  
Woodman Charles E. machinist, b. 47  
Frank H. rem. to Nahant  
Grace E. Miss, typewriter, b. 47 Cabot  
Henry F. h. 28 Charnock  
Mary G. Miss, teacher (Everett), b. 28 Charnock [Cabot  
Sarah E. widow of Edward S. h. 47  
Woods Louisa L. widow of Edgar O. carpet sewer, h. 7 Davis

Woodward James T. rem. to Worcester  
J. Augustus, clerk, 186 Cabot, h. 362 do. [A. h. 27 Chase

Woodwell Mary E. widow of Benjamin  
Worcester Mabel E. Miss, rem. to Salem  
Olive, widow of David, rem. to Salem  
Workman William H. boxmaker, b. 56 Rantoul

Works William F. harness maker and dealer, 16 Bow, h. do.

Worsley Martha J. Miss, bookkeeper, b. 40 Railroad ave. [tral

Worthen Hiram, shoemaker, b. 24 Cen-  
Woy Yick Joe, mangr. Jung Co. 196 1-2 Cabot, h. 196 do.

Wright Alice E. Miss, shoe worker, rms. 34 Broadway

James A. car finisher, h. 28 Pond  
William H. rem. to Portland, Me.

Wyatt Edward E. provisions, 26 West, h. 26 1-2 do.

John F. (Wyatt & Trowt), Hale n. Thissell and High n. Haskell, h. Hale opp. P. C. depot

**WYATT & TROWT** (John F. Wyatt and Charles H. Trowt), livery, sale and boarding stables, Hale n. Thissell and High n. Haskell. *See page 736*

Wylie Dorothea A. widow of Lemuel B. h. 42 Elliott [42 Elliott

Orlando L. engineer, 85 Rantoul, h. Willard O. clerk (Boston), h. 24 Home

Wyman Frank D. shoe laster, b. 38 School  
Frank K. bookkeeper, h. 23 Lothrop

George E. machinist, b. Hotel Trafton [Me.

M. Marion Miss, rem. to Kent's Hill,

YAAS ANDREW, variety store and scissors grinder, 10 Porter, h. do.

York Frank S. lodging house, 96 Cabot, h. do.

Leander A. T. farmer, b. 500 Essex  
Sarah J. widow of Wells E. laundress, h. 29 Charnock [10 West Dane

Young Abbie O. widow of Benjamin, b. Benjamin, died March 1, 1895

**Our Three Specialties**

PRECISION  
PROMPTNESS  
POLITENESS

**Green's Cut Rate  
Drug Store,**  
BEVERLY, MASS.

# BEVERLY STEAM LAUNDRY

No. 1 Rantoul Street. Goods called  
for in Beverly, Salem, Peabody  
and Danvers **FREE OF CHARGE**

634

YOUNG.

[Beverly.]

ZOLLO.

Young Charles L. boxmaker, h. 19 Central  
Charles T. (Young & Purinton), 215  
Rantoul, h. 13 Madison ave.  
Hiram A. shoemaker, h. 7 Arthur  
Hiram E. (Wenham Lake Ice Co.  
Salem), h. 7 Lake View ave.  
John H. janitor, 117 Cabot, h. 2 Central  
Men's Christian Association, hall and  
reading room, 152 Cabot  
Oscar D. fireman, Bev. pumping station,  
h. Lake Side ave.

**YOUNG & PURINTON** (Charles T.  
Young and Edgar S. Purinton),  
horseshoers and carriagemiths,  
215 Rantoul. *See page 716*

Younger A. Osborn, gardener, b. Greenwood  
ave. n. Hart  
George W. gardener, h. Hale n. North  
George W. jr. rem. to Manchester  
Harriet F. widow of Maurice P. M.  
h. Greenwood ave. n. Hart  
Joshua, gardener, h. Hale n. Everett  
J. Millett, carpenter, b. Greenwood  
ave. n. Hart  
Walter F. gardener, b. Hale n. North  
Yuill Richard C. stone mason, h. 9 Heather

ZOLLO LUCIANO, hairdresser, 265 Cabot,  
h. at Danvers

---

**Sheet Music and Instruction Books**

at LEFAVOUR'S MUSIC  
...STORE...

182 Essex Street, Salem

# BEVERLY BUSINESS DIRECTORY.

This enterprising and accessible city located on the picturesque "North Shore," incorporated as a town in 1668 and as a city in 1894, is 18 miles from Boston and a forty minutes ride on the eastern division of the Boston & Maine Railroad. It is very attractive either as a place of business or residence. The population is about 14,000. The valuation is \$14,172,500 and the tax rate is \$14.80. It is connected with Salem and Boston by nearly forty trains a day, and with Salem, Gloucester and adjoining towns by well equipped street railways. The most important industry is the manufacture of women's and children's shoes, which is carried on to a very great extent. Many other important and successful manufacturing concerns are located here. The board of trade is pursuing a very liberal and public spirited policy by the erection of buildings suitable for manufacturing purposes and by other means calculated to induce capitalists and mechanics to locate here and take advantage of the business facilities so abundantly presented.

## Agricultural Tools.

WHITCOMB-CARTER CO. 182 and 186 Cabot. *See page 720*

## Alleys (Bowling).

BEVERLY CITY BOWLING ALLEYS, (Dinsmore & Miller), 53 1-2 Bow. *See page 745*

## Apothecaries.

Allen & Berry, 155 Rantoul  
BERRY G. C. & J. L. 259 Cabot. *See page 738*

BROWN CLARENCE E. 95 Cabot. *See page 710*

Elwell Ernest L. 14 West  
GREEN HENRY L. 128 Cabot. *See foot lines*

MARSHALL ASA O. 3 West. *See page 736*

STANDLEY HORACE, 151 Cabot. *See page 757*

STICKNEY SEAWARD L. 275 Cabot. *See page 747*

WOODBERRY CHARLES, 188 Cabot. *See page 744*

## Architects.

GRUSH CHARLES E. 14 Prospect. *See page 726*

SMITH WELDON B. 153 Cabot, rooms 5 and 6. *See page 726*

SWAN GEORGE, 83 Lothrop. *See page 726*

## Artists.

*See Teachers.*

Tirrell Addie F. Mrs. 3 Burton ave.  
Torrey Mary C. Miss, 106 Cabot  
Woodbury Anna W. Miss, 34 Abbott

## Artists' Materials.

PORTER J. V. & CO. 20 Railroad ave. *See page 737*

## Athletic Goods.

MARSHALL WILLIAM W. 24 1-2 Cabot. *See page 721*

## Auction Rooms.

JEWETT LEONARD W. 106 Rantoul. *See page 748*

## Auctioneers.

Collier Perry, 11 Pleasant  
JEWETT LEONARD W. 106 Rantoul. *See page 748*

LEE CHARLES F. 155 Cabot. *See page 698*

MURNEY JOHN M. 153 Cabot, room 8. *See page 698*

Porter Samuel, 147 Cabot

## Awning Maker.

PHILINTE LEON G. 45 Water. *See page 720*

## Bacon and Hams.

ROBERTS FRED S. 8 Scott. *See page 1220*

## Bakers.

DIRIGO CREAMERY, 255 Cabot. *See page 745*

Fairbrother Mary F. Mrs. 258 Cabot  
KLINK CARL E. 143 Cabot. *See head lines*

Morgan Bros. 4 Bartlett  
Payson Walter S. 47 Pond

STICKNEY GEORGE C. CO. 20 Lovett. *See page 749*

## Baking and Roasting Pans (Economist Steam).

HOOGERZEIL'S STEAM ROASTING AND BAKING PAN, P. Hoogerzeil, inventor, 43 Bartlett. *See page 707*

## Balusters, Posts and Rails.

ST. CLAIR HARRY M. Creek n. Park. *See page 727*

SMITH & McLARREN, Park n. Federal. *See page 758*

## Bands and Orchestras.

Arnold's Orchestra, 78 Rantoul  
Beverly Cadet Band, 32 Railroad ave.

**RICHMOND RANGES** are the BEST.  
Thousands in  
use giving PERFECT SATISFACTION.....

(635)

**F. A. HINKLEY & CO.,**  
91 Cabot Street, Beverly.

**Banks.**

BEVERLY CO-OPERATIVE BANK, 155 Cabot. *See page 698*  
 BEVERLY NATIONAL BANK, 177 Cabot c. Thorndike. *See page 699*  
 BEVERLY SAVINGS BANK, 177 Cabot c. Thorndike. *See page 699*

**Bark Dealers.**

PICKETT COAL CO. (THE) 15 Water and 166 Cabot. *See page 751*

**Bean Pots. (Manufrs.)**

BEVERLY POTTERY (C. A. Lawrence), Lawrence ct. *See page 710*

**Belting (Leather).**

CHOATE & BROWN, 36 Cabot; Boston office, 134 Congress

**Benefit Association.**

Ideal Benefit Association (The) 122 Cabot, room 5

**Bicycle Dealers and Repairers.**

HAMILTON F. A. E. & CO. 153 Rantoul *See page 718*  
 KILHAM & HARPER, 87 Rantoul. *See page 756*  
 MARSHALL WILLIAM W. 24 1-2 Cabot. *See page 721*  
 WOOD JOHN JR. 71 Rantoul. *See page 554*  
 Wood J. Elmer, 75 Rantoul

**Bill Poster.**

Cahoon Luther A. 44 Cabot

**Billiard and Pool Rooms.**

Greenlaw Charles W. 159 Rantoul  
 Hitchings Arthur T. Odd Fellows blk. room 5  
 Johnson Henry B. 7 Railroad ave.

**Blacksmiths and Horse Shoers.**

Dudley Charles F. 60 Dodge  
 Dwyer John, Hale n. Cath. ch.  
 FRIEND BROS. 231 Rantoul. *See page 716*  
 Guinivan James T. 80 Water  
 HASKELL FREDERIC P. 316 Cabot. *See page 715*  
 Leahy William, Hale n. Haskell  
 LINEHAN TIMOTHY J. Hale n. Pine Ridge ave. P. C.  
 MACDONALD JOHN H. 13 Vestry. *See page 715*  
 MACDONALD W. A. & CO. 26 Water. *See page 715*  
 MARSHALL ADELBERT M. 9 West. *See page 734*  
 MARSHALL & NEWHALL, 30 Water. *See page 716*  
 MURPHY MICHAEL J. Vine ct. *See page 734*  
 Quigley John, 257 Hale  
 Root & Wardrop, 20 West  
 SAWYER ELBRIDGE C. 126 Rantoul. *See page 697*  
 SMITH WILLIAM A. 121 Park. *See page 716*

Wallace Samuel D. 53 Dodge  
 Woodberry Jessie F. r. 5 Woodberry  
 YOUNG & PURINTON, 215 Rantoul. *See page 716*

**Boarding Houses.**

*See also; Hotels, Lodging Houses.*

Aldrich Fannie E. Mrs. 23 Fayette  
 Amazeen A. W. Mrs. 18 Fayette  
 Berry Ann J. Mrs. 27 W. Dane  
 BOSCOBEL (THE) 41 and 43 Bow. *See page 706*  
 Caldwell Frances L. Miss (summer), 53 Lathrop  
 Cannon Jane Mrs. (summer), Haskell n. Hale  
 Christie Ellen N. Mrs. 31 Home  
 Davis Alverretta L. Mrs. 157 Cabot  
 Dowd Mary Mrs. (summer), High n. Hale  
 Fleming Mary E. Mrs. 135 Rantoul  
 Frost Mary E. Mrs. 6 Rantoul  
 Gorten Helen A. Miss, 15 Bow  
 Gorten Helen Mrs. 15 Bow  
 Hall Benjamin O. Mrs. 4 Congress  
 Harrigan Mary J. Mrs. 31 Home  
 HOTEL WALTER, 80 and 82 Rantoul. *See page 705*  
 Lewis Ellen M. Mrs. 67 Park  
 McDonald Ann Mrs. 21 Fayette  
 McEachern Mary Mrs. 10 Fayette  
 Martin Annie Miss, 25 River  
 Mills Catherine B. Mrs. 29 Vestry  
 Munsey Mary E. Mrs. 49 Railroad ave.  
 Murphy Elizabeth Mrs. 55 Cabot  
 Myers Henrietta E. Mrs. 58 Pleasant  
 Rowell Charlotte Mrs. 27 W. Dane  
 Smedley Alfred S. 90 1-2 and 92 Cabot  
 Smith Mary R. Mrs. 21 Fayette  
 Stockwell Gertrude L. Mrs. 16 Bridge  
 Story Abbie L. Mrs. 33 Pond  
 WALLIS MARY E. MRS. 9 and 11 Railroad ave. *See page 749*  
 Warner Abraham R. 23 Bow  
 Woodbury Carrie M. Mrs. 2 Davis

**Boat Builder.**  
 Sawyer Reuben F. Steamboat whf.

**Boats to Let.**  
 Hannabell Thomas W. West n. West beach  
 PHILINTE LEON G. 45 Water. *See page 720*

**Bobbin Manufrs.**  
 Lawrence Enamel Bobbin Co. 1 Rantoul

**Book and Job Printing.**  
 KENDRICK PRESS, 147 Cabot. *See page 709*

**Books and Stationery.**  
 BEVERLY NEWS CO. 170 Cabot. *See page 1220*  
 HOOPERZEIL ALONZO, 138 Cabot. *See page 700*  
 WILSON JOSEPH A. 146 Cabot. *See page 744*

**FOR A PIANO GO TO LEFAVOUR'S 182 ESSEX ST., SALEM, MASS.**

**Boot and Shoe Box Manufrs.**

ALLEN GEORGE H. 172 Rantoul. *See page 524*  
 FRIEND J. P. & CO. 60 Pleasant opp. Park. *See page 757*

**Boot and Shoe Dealers.**

CENTRAL SHOE STORE, 120 Cabot. *See page 704*  
 DUDLEY JOHN F. 136 Dodge. *See page 743*  
 GILES EDMUND, 154 Cabot. *See page 704*  
 KENT HENRY H. 221 Cabot. *See page 708*  
 PUTNAM EDMUND, 190 Cabot. *See page 708*  
 Stanley Andrew, Hale opp. West

**Boot and Shoe Findings.**

CONWAY & CO. 55 Broadway. *See page 523*  
 WHITCOMB-CARTER CO. 182 and 186 Cabot. *See page 720*

**Boot and Shoe Heels.**

*See Inner Soles, Stiffenings, Etc.*

**Boot and Shoe Machinery.**

BEVERLY MACHINE WORKS, rear 61 Rantoul. *See page 717*  
 CONSOLIDATED HAND METHOD LASTING MACHINE CO. 53 Rantoul. *See page 518*  
 Naumkeag Buffing Machine Association, 36 Cabot

**Boot and Shoe Makers and Repairers.**

Abbott Samuel L. 7 Bartlett  
 Burnham Moses. 54 Pleasant  
 CENTRAL SHOE STORE, 120 Cabot. *See page 704*  
 Clayton Joseph, 37 Front  
 Davis William J. 130 Cabot  
 DUDLEY JOHN F. 136 Dodge. *See page 743*  
 Fielder Woodbury, 138 Lothrop  
 Foster Alfred, 40 Dane  
 GILES EDMUND, 154 Cabot. *See page 704*  
 Hall Benjamin O. 4 Congress  
 KENT HENRY H. 221 Cabot. *See page 708*  
 McLaughlin William, 16 Front;  
 Millett Morris B. 10 Bow  
 Nash John H. 81 1-2 Cabot  
 Nutter John, 172-A Rantoul  
 PUTNAM EDMUND, 190 Cabot. *See page 708*  
 Schwartz David, 245 Cabot  
 Woodbury Jacob H. 9 Ober

**Boot and Shoe Manufacturers.**

Babb, Williams, Douglass Co. 47 Park  
 BAKER J. H. & CO. 39 Park. *See page 522*  
 Baker Louis J. 41 Park  
 Batchelder Charles S. 58 Railroad ave.

Bay State Boot & Shoe Co. 75 Park  
 Bray, Stanley & Webber, 1 Park  
 Burnham Louis E. Balch n. R. R. crossing  
 Caldwell Edward J. 594 Cabot  
 Chase Lewis H. 104 Bridge  
 Curtis & Lefavour, 1 Park  
 Dennis John J. 2d, 77 Bisson  
 Frazier T. E. & Co. 55 Pleasant  
 Hassett D. J. & Co. 59 Rantoul  
 Hinkley J. H. & Co. r 61 Rantoul  
 Larcom R. Edward, 59 Park  
 Lunt Hervey & Son, 64 Railroad ave.  
 Marsters & Walker, 55 Rantoul  
 Millett, Woodbury & Co. 61 Rantoul  
 Murray, Cone & Co. 53 Rantoul  
 Norwood Seth Shoe Co. 85 Rantoul  
 NUGENT BROS. 52 Railroad ave. *See page 1195*

Perry & Wood, 59 Broadway  
 Porter Jeremiah L. 58 Railroad ave.  
 Raymond & Mader, 1 Park  
 Rogers S. M. Shoe Co. 37 Park  
 Sanborn J. H. & Co. 55 Pleasant  
 Seavey F. A. & Co. 59 Rantoul  
 Thissell Arthur P. 130 Park  
 Tuck Walter E. & Co. 55 Broadway  
 Wallis J. A. & Sons, 65 Bow  
 Warren A. W. Co. 64 Railroad ave.  
 Wilson John. 63 Federal  
 Woodberry Frank, 81 Park  
 Woodbury Bros. 40 Rantoul  
 Woodbury Myron, 55 Bow

**Boot and Shoe Manufrs. Supplies.**

LOVETT SOLON, 63 Federal. *See page 523*  
 Standard Manufacturing Co. 27 Park

**Boot and Shoe Patterns.**

Cree William O. 59 Park

**Boot and Shoe Stitching.**

Ferguson Nellie A. Mrs. 55 Pleasant  
 FORTIER SADIE J. MISS, 55 Pleasant. *See page 522*  
 Jenness Hattie E. Mrs. 65 Bow  
 WOOD WILLIAM L. 55 Pleasant. *See page 1221*

**Boot and Shoe Stock.**

*See Inner Soles; Soles and Sole Leather.*  
 BRADSTREET G. S. & CO. (heels), 37 Park. *See page 523*  
 CONWAY & CO. 55 Broadway. *See page 523*  
 FALLON JOHN H. 85 Rantoul. *See page 521*  
 LAWRENCE THOMAS H. 60 1-2 Railroad ave. *See page 523*  
 LOVETT SOLON, 63 Federal. *See page 523*

**Boot and Shoe Tips (Patent Leather).**

GARDNER & SIMMONS, 27 Park. *See page 522*  
 MERRILL LESLIE A. 83 Rantoul. *See page 522*

**F. A. HINKLEY & CO.,**  
 91 Cabot Street, Beverly.

**Furnace Work and Tin Roofing a Specialty.....**

**Bottlers.**

WOODBURY C. H. CO. 37 Park. *See page 749*

**Bowling Alley Builders.**

DINSMORE & MILLER, 53 1-2 Bow. *See page 745*

**Bowling Alleys.**

BEVERLY BOWLING ALLEYS, Aug. Williams, propr. 33 Park. *See page 724*

BEVERLY CITY BOWLING ALLEYS (Dinsmore & Miller), 53 1-2 Bow. *See page 745*

**Box Manufacturers.**

ALLEN GEORGE H. 172 Rantoul. *See page 524*

FRIEND J. P. & CO. 60 Pleasant opp. Park. *See page 757*

Kilham D. A. & Co. 36 Cabot

**Box Shooks.**

FRIEND J. P. & CO. 60 Pleasant opp. Park. *See page 757*

**Bread, Cake and Pastry.**

DIRIGO CREAMERY, 255 Cabot. *See page 745*

KLINK CARL E. 143 Cabot. *See head lines*

Poole Frank, 43½ Pond

STICKNEY GEORGE C. CO. 20 Lovett. *See page 749*

**Burial Vaults.**

OBER ANDREW M. (cement), 17 Union. *See page 723*

OBER THEODORE P. (artificial stone), Odell ave. n. Pickett. *See page 722*

**Butchers.**

Allen George F. 134 Bridge

Andrews Charles H. 82 Cabot

Bagley George A. 776 Cabot

Bell Arthur S. 8 Bisson

Cockburn John M. 15 Prospect

Foster Benjamin G. 5 Heather

Herrick George W. 620 Cabot

Holden Fred W. 177 Elliott

McKay William G. 20 Elliott

Porter Charles W. 5 Winthrop ave.

Porter Sylvanus, 61 Conant

ROWELL EDWARD B. (wholesale), 51 Green. *See page 751*

**Butter, Cheese and Eggs.**

HUNTOON BENJAMIN, 164 Rantoul. *See page 742*

PEABODY WILLIAM M. 267 Cabot. *See page 742*

**Butter Dealers.**

DIRIGO CREAMERY (manufrs.), Park n. Riverside and 255 Cabot. *See page 745*

Moulton C. & Son. 348 Cabot

**Button Hole Makers.**

Burroughs Adelaide E. Mrs. 32 Bow  
Carter Isaac M. 55 Broadway

**Cabinet Makers.**

CARTER & GIBNEY, 15 Central ct. *See page 727*

LEE & CRESSY, 230 and 232 Cabot. *See page 722*

ROUNDS MILLARD F. 281-B Cabot. *See page 748*

SMITH & McLARREN, Park n. Federal. *See page 758*

**Canned Goods.**

BELL FRED E. 98 Cabot. *See page 739*

BEVERLY CO-OPERATIVE ASSOCIATION, 228 Cabot. *See page 739*

WHEELLEN THOMAS F. Hale, P. C. *See page 759*

WOODBURY HORACE P. 123 Hale. *See page 740*

**Card Manufacturers.**

Brown George P. & Co. 38 Lovett

**Carpenters and Builders.**

Andrews Benjamin (ship), 46 Water

BARKER WALTER L. 29 W. Dane. *See page 754*

Butman & Remsen, rear 22 Essex  
CANN EDGAR C. 124 Rantoul. *See page 731*

CARTER & GIBNEY, 15 Central ct. *See page 727*

CHURCHILL FREDERIC W. 2 Bay. *See page 729*

Coffin William E. 6 Highland ave.

Currie Lorren C. 26 W. Dane

Danforth E. F. & Son, 179 Dodge

DEXTER SAMUEL R. 125 Park. *See page 730*

Edwards Edwin A. 48 Essex

Foster Horace H. 6 Brackenbury

FOSTER J. & SON, 265 Hale. *See page 732*

GALLOUPE WILLIAM, 6 Ober. *See page 730*

GEARY JOHN, 20 Rantoul. *See page 754*

GRANT FREEMAN W. 28 Swan ave. *See page 731*

GREGG JOHN W. 7 Rantoul. *See page 729*

HARDY & DAY, 2 High cor. Hale. *See page 732*

HURLBERT HARRY E. 57 Chase. *See page 728*

Lufkin George, 12 Harrison ave.

McCabe William F. 30 Water

McCOMISKY E. J. & CO. 26 Roundy. *See page 729*

Meservey William W. 84 Water

MORISSEY & PELLERIN, 606 and 608 Cabot. *See page 730*

OBER I. & E. H. Hale n. Valley. *See page 732*

Ober John T. 28 Abbott

OBER PRINCE, 363 Cabot. *See page 728*

OBER S. F. & SON, 32 Central. *See page 728*

# MUSIC BOXES

LARGE STOCK CONSTANTLY ON HAND AT  
LOWEST NEW YORK PRICES.

W. J. LEFAVOUR, 182 Essex Street, Salem.

Peters William, 1 Gardner  
Porter Adoniram, 21 Winthrop ave.  
RANKIN VERNON L. 18 Highland ave. *See page 729*  
Snow Melancthon O. 202 Bridge  
STANLEY ANDREW, rear city hall. *See page 728*  
Taylor Jacob, 32 Pleasant  
WALLIS HENRY B. 96 Corning. *See page 1220*  
Wallis & Allen, 234 Hale  
White Jeremiah, 29 Lothrop  
WHITE LESLIE M. 6 Dearborn ave. *See page 731*  
WHITMAN GEORGE N. 30 Ocean. *See page 730*  
Woodberry Richard A. 7 Lake Shore ave.

**Carpet Dealers.**

LUNT ALBERT C. 214 Cabot. *See page 748*  
ROGERS & CHASE, 135 Cabot. *See page 748*

**Carpets Cleaned and Relaid.**

ROUNDS MILLARD F. 281-B Cabot. *See page 748*

**Carriage Dealers.**

BRUHM ROBERT C. 14 1-2 Roundy. *See page 715*  
MACDONALD W. A. & CO. (second hand), 26 Water. *See page 715*  
SAWYER ELBRIDGE C. 126 Rantoul. *See page 697*

**Carriage Makers and Repairers.**

BRUHM ROBERT C. 14 1-2 Roundy. *See page 715*  
CROWELL WILLIAM B. JR. 316 Cabot. *See page 715*  
FRIEND BROS. 231 Rantoul. *See page 716*  
HASKELL FREDERIC P. 316 Cabot. *See page 715*  
MACDONALD W. A. & CO. 26 Water. *See page 715*  
Mains James, 27 Chestnut  
MARSHALL ADELBERT M. 9 West. *See page 734*  
MARSHALL & NEWHALL, 30 Water. *See page 716*  
MURPHY MICHAEL J. Vine ct. *See page 734*  
SAWYER ELBRIDGE C. 126 Rantoul. *See page 697*  
SMITH WILLIAM A. 121 Park. *See page 716*  
YOUNG & PURINTON, 215 Rantoul. *See page 716*

**Carriage Manufacturers.**

SAWYER ELBRIDGE C. 126 Rantoul. *See page 697*

**Carriage Painters.**

*See Painters.*

BRUHM ROBERT C. 14 1-2 Roundy. *See page 715*

MCCORMACK WILFRED H. 172-B Rantoul. *See page 714*  
PEASLEE LINCOLN B. Vine ct. *See page 737*  
SAWYER ELBRIDGE C. 126 Rantoul. *See page 697*

**Carriage Trimmers.**

Friend Joseph E. 7 Cabot  
KEDDIE ROBERT C. 172-B Rantoul. *See page 714*  
SAWYER ARTHUR W. 217 Rantoul. *See page 714*  
SAWYER ELBRIDGE C. 126 Rantoul. *See page 697*

**Caterer and Confectioner.**

GORDON EMERSON G. 94 Cabot. *See page 750*

**Cattle Dealer.**

PEABODY WILLIAM M. 267 Cabot. *See page 742*

**Cement.**

*See Lime and Cement.*

**Cement Plastering.**

OBER F. D. & W. B. Odell ave. n. Pickett. *See page 725*

**Cement Ware Manufr.**

OBER ANDREW M. 17 Union; factory Porter st. *See page 723*

**Cesspool and Vault Cleaning.**

ODORLESS EXCAVATING CO. (The.) 51 Green and 291 Cabot. *See page 751*

**Chair Seaters.**

HERON NEHEMIAH S. 7 Dane. *See page 747*

**Christian Scientists.**

Allen Martha F. Miss, 45 Cabot  
Goodwin Eleanor M. Mrs. 45 Cabot  
Mader Eleanor S. Mrs. 45 Cabot  
Mader Martha A. Mrs. 45 Cabot

**Cigar Manufr.**

GOULD HERBERT W. 134 Cabot. *See page 750*

**Cigars and Tobacco.**

Abbot Nicholas M. 166 Rantoul  
BERRY G. C. & J. L. 259 Cabot. *See page 738*  
BEVERLY NEWS CO. 170 Cabot. *See page 1220*  
BROWNE CLARENCE E. 95 Cabot. *See page 710*  
DUDLEY JOHN F. 136 Dodge. *See page 743*  
Friend Charles. 144 1-2 Rantoul  
GOULD HERBERT W. 134 Cabot. *See page 750*  
GREEN HENRY L. 128 Cabot. *See foot lines*  
LARCOM B. JR. & SON, 198 Cabot. *See page 1220*

**Granite Iron Ware** the Genuine, not imitation, at.....  
GREATLY REDUCED PRICES.

**F. A. HINKLEY & CO.,**  
91 Cabot Street, Beverly.



MARSHALL ASA O. 3 West. *See page 736*  
 Pickett George A. jr. 281-A Cabot  
 PICKETT JOSEPH, 226 1-2 Cabot. *See page 750*  
 ROBERTS BENJAMIN W. 10 Enon. *See page 742*  
 STANDLEY HORACE, 151 Cabot. *See page 757*  
 STICKNEY SEAWARD L. 275 Cabot. *See page 747*  
 TRAFTON DARLING L. 76 to 80 Railroad ave. *See page 706*  
 WOODBERRY CHARLES, 188 Cabot. *See page 744*

#### Circulating Libraries.

HUNTER CLARA B. MISS, 291-B Cabot. *See page 702*

#### Civil Engineers.

BERRY WILLIAM J. 153 Cabot, rooms 1 and 2. *See page 727*  
 BLACKMER & PORTER, 216 1-2 Cabot. *See page 726*

#### Clams and Oysters.

STOPFORD WILLIAM, 133 Cabot. *See page 707*  
 STOPFORD WILLIAM & CO. 10 West. *See page 707*

#### Clergymen.

Adams Arthur P. (retired), 21 W. Dane  
 Bacon William A. (Cong.), 28 Abbott  
 Coats Albert B. (Bap.), 41 Federal  
 Cole Gideon (retired), 28 Pond  
 Curran Francis J. (R. C.), 253 Cabot  
 Huiginn Eugene J. V. (Epis.), 27 Abbott  
 Kiley Michael C. (R. C.), 253 Cabot  
 Lanphear Orpheus T. (Cong.), 13 Washington  
 Marshall Harold W. (Univ.), 1 Watch-hill  
 Murphy William J. (Cong.), 25 Bow  
 Reade W. Churchill (Cong.), 17 Lovett  
 Semons Raymond L. (Cong.), 71 Conant  
 Shatto C. A. (M. E.), 40 Railroad ave.  
 Thacher Seth T. (retired), 14 Chase  
 Van Horn Francis J. (Cong.), 5 Bay

#### Clock Maker.

Livingston W. Henry, 153 Rantoul

#### Clothing and Gent's Furnishings.

Field & Kennedy, 194 Cabot  
 GRIFFIN DUDLEY N. 124 and 126 Cabot. *See page 746*  
 MARTIN J. B. & CO. 131 Cabot. *See page 746*

#### Clothing Manufacturers.

CARTER J. F. CO. (oiled), 135 Park. *See page 744*

#### Clothing Repairer.

Raymond Thomas W. 164½ Cabot

#### Coal and Wood Dealers.

Allen George W. 7 Pond

BEVERLY FARMS COAL CO. Hale n. Everett, and Oak n. depot. *See page 736*  
 Corliss Lawson E. rear 124 Rantoul  
 GIRDLER JOHN, 15 Cabot and 78 Water. *See page 751*  
 HARRIGAN JOHN J. Pleasant cor. Park. *See page 751*  
 INDEPENDENT COAL YARD, 7 Water. *See page 754*  
 PICKETT COAL CO. (THE), 15 Water and 166 Cabot. *See page 751*

#### Coffin Receptacles.

BEVERLY BURIAL VAULT CO. (Theodore P. Ober), Odell ave. n. Pickett. *See page 722*

#### Commissioners to Qualify Civil Officers.

Edgett Isaac H. 329 Cabot  
 Morgan William H. Swan ave.

#### Concrete Pavers.

FITZGIBBON THOMAS, 40 Abbott. *See page 725*  
 McSWEENEY & CAHILL, 5 Prospect. *See page 723*

#### Confectionery.

BEVERLY NEWS CO. 170 Cabot. *See page 1220*  
 BONAVENTURA MISSES, 125 and 223 Cabot. *See page 747*  
 DIRIGO CREAMERY, 255 Cabot. *See page 745*  
 DUDLEY JOHN F. 136 Dodge. *See page 743*  
 GREEN HENRY L. 128 Cabot. *See foot lines*  
 HOOGERZEIL ALONZO, 138 Cabot. *See page 700*  
 HUNTER CLARA B. MISS, 291-B Cabot. *See page 702*  
 KLINK CARL E. 143 Cabot. *See head lines*  
 LARCOM B. JR. & SON, 198 Cabot. *See page 1220*  
 Phillips Frank H. 11 Maple ave.  
 ROBERTS BENJAMIN W. 10 Enon. *See page 742*  
 Rollins Adrian F. (whol.) 8 Harrison ave.  
 WILSON JOSEPH A. 146 Cabot. *See page 744*

#### Contractors.

*See Stone Masons.*

BARKER WALTER L. 29 W. Dane. *See page 754*  
 BEVERLY MACHINE WORKS rear 61 Rantoul. *See page 717*  
 CANN EDGAR C. 124 Rantoul. *See page 731*  
 CARTER & GIBNEY, 15 Central ct. *See page 727*  
 CHURCHILL FREDERIC W. 2 Bay. *See page 729*  
 CONNOLLY BROS. Vine ct. *See page 733*

**Lefavour's Piano Polish, 35 cts.**

**This polish we prepare for Pianos and warrant it to suit. Sold at LEFAVOUR'S MUSIC STORE, 182 Essex Street, Salem.**

CORKERY PATRICK, 6 Cox ct.  
 CROSBY FORMAN A. 16 Judson. *See page 724*  
 CROSBY & CANN, 31 Prospect. *See page 724*  
 DERBY C. B. & CO. 72 1-2 Railroad ave. *See page 725*  
 DEXTER SAMUEL R. 125 Park. *See page 730*  
 FITZGIBBON THOMAS (stone), 40 Abbott. *See page 725*  
 FOSTER J. & SON, 265 Hale. *See page 732*  
 GALLOUPE WILLIAM, 6 Ober. *See page 730*  
 GEARY JOHN, 20 Rantoul. *See page 754*  
 GRANT FREEMAN W. 28 Swan ave. *See page 731*  
 GREGG JOHN W. 7 Rantoul. *See page 729*  
 HARDY & DAY, 2 High cor. Hale. *See page 732*  
 HURLBERT HARRY E. 57 Chase. *See page 728*  
 LINEHAN D. & SON, Hale n. Pine Ridge ave. P. C. *See page 735*  
 McCOMISKY E. J. & CO. 26 Roundy. *See page 729*  
 McSWEENEY & CAHILL (stone), 5 Prospect. *See page 723*  
 MORISSEY & PELLERIN, 606 and 608 Cabot. *See page 730*  
 OBER ANDREW M. 17 Union. *See page 723*  
 OBER F. D. & W. B. Odell ave. n. Pickett. *See page 725*  
 OBER I. & E. H. Hale n. Valley. *See page 732*  
 OBER PRINCE, 363 Cabot. *See page 728*  
 OBER S. F. & SON, 32 Central. *See page 728*  
 RANKIN VERNON L. 18 Highland ave. *See page 729*  
 ST. CLAIR HARRY M. Creek n. Park. *See page 727*  
 STANLEY ANDREW, rear city hall. *See page 728*  
 WALLIS HENRY B. 96 Corning. *See page 1220*  
 WATSON LAWRENCE, Hale opp. West. *See page 734*  
 WHITE LESLIE M. 6 Dearborn ave. *See page 731*  
 WHITMAN GRORGE N. 30 Ocean. *See page 730*  
 WILLIAMS AUGUSTUS, 18 Federal. *See page 724*

**Corsets.**

SANFORD LIZZIE G. H. MISS, 203 Cabot. *See page 702*

**Cracker Bakers.**

STICKNEY GEORGE C. CO. 20 Lovett. *See page 749*

**Cracker Dealer.**

Herrick George A. 413 Cabot

**Cream Dealers.**

Caldwell Charles E. 564 Cabot  
 DIRIGO CREAMERY, Park n. Riverside and 255 Cabot. *See page 745*  
 TRASK CHARLES B. 240 Dodge. *See page 743*

**Crockery Dealer.**

LAWRENCE CHARLES A. Lawrence ct. *See page 710*

**Crockery, Glass and China Ware.**

LARCOM B. JR. & SON, 198 Cabot. *See page 1220*

**Custom Tailor.**

DWYER PHILIP, 90 Cabot. *See page 703*

**Dairy Products.**

DIRIGO CREAMERY, Park n. Riverside, and 255 Cabot. *See page 745*  
 TRASK CHARLES B. 240 Dodge. *See page 743*

**Dentists.**

DAVENPORT MELVIN E. (D. D. S.), 150 Cabot, rooms 1 and 4. Office hours: 8.30 A. M. to 12 M. and 1.30 to 5 P. M.  
 DUDLEY EDMUND B. 107 Cabot. *See page 757*  
 Furley J. Austin, 70 Cabot  
 HOOD CLARENCE O. (D. D. S.), 122 Cabot, rooms 9 and 10. Office hours: 9 A. M. to 12.30 P. M. and 1.30 to 5 P. M.  
 SWASEY OSCAR F. 24 Hale. Office hours until 9 A. M.; 2 to 6 and 7 to 8 P. M.

**Depot Carriages.**

DODGE CHARLES H. 3 School. *See page 749*  
 MURPHY LIVERY, HACK AND BOARDING STABLE (THE), rear 58 Pleasant. *See page 713*

**Dining Rooms.**

*See Restaurants.*

BOSCOBEL (THE), 41-43 Bow. *See page 706*  
 HOTEL TRAFTON, 76-80 Railroad ave. *See page 706*  
 HOTEL WALTER 80 and 82 Rantoul. *See page 705*  
 WALLIS MARY E. MRS. 9 and 11 Railroad ave. *See page 749*  
 Wiley Etta S. Mrs. 24 Railroad ave.  
 Witham Charles A. 125 Rantoul

**Doors, Sash, Blinds, Etc.**

PUTNAM & POPE, 82 River. *See page 755*

**Drain and Sewer Pipe.**

BEVERLY POTTERY (C. A. Lawrence), Lawrence ct. *See page 710*

**Dress Cutting School.**

SULLIVAN MARY E. MISS, 168 Cabot. *See page 703*

**F. A. HINKLEY & CO.,**

91 CABOT STREET, BEVERLY.

REFRIGERATORS, ICE CHESTS  
 AND WOODEN WARE.

**Dressmakers.**

Arnold Catherine E. Mrs. 2 Milton  
 Bell Annie Miss, 35 Balch [ton pl.  
 Blanchard Irena F. Miss, Hart cor. Pres-  
 Boucher Annie E. Miss, rear 28 Cabot  
 Brown Bertha E. Miss, 26 Broadway  
 Butler Martha A. Mrs. 43 Cabot  
 Carter Sarah J. Mrs. 180 1-2 Rantoul  
 Clark Hattie B. Miss, 22 Judson  
 CONDON NELLIE M. MRS. 151 Rantoul.  
*See page 702*  
 Cunningham Esther L. Mrs. 5 Arthur  
 Davis Ellen F. Miss, 8 Hale  
 Davis Sarah E. Miss, 8 Hale  
 Dike Sarah M. Miss, 41 Washington  
 Downing Susie E. Miss, 14 Central ct.  
 Downs Anna M. Miss, 29 Stone  
 Downs Mary D. Mrs. 16 Cox ct.  
 Edwards Anna G. Miss, 5 Roundy  
 Elliott Mary J. Mrs. 5 Hale  
 Foster Abbie C. Miss, 10 Federal  
 Fraser Emma J. Miss, 6 Milton  
 Goldsmith Maebell Miss, 7 Briscoe  
 Gould Mary A. Miss, 2 Hardy  
 Grant Mary W. Miss, 36 Beckford  
 Grason Mary H. Mrs. rear 9 Washington  
 Gray Jennie I. Miss, 5 Harrison ave.  
 Hanson Charlotte E. Miss, 167 Lothrop  
 Haskell Elizabeth E. Miss, 28 Thorndike  
 Haskell Julia E. Mrs. 232 Hale  
 Horton Susan M. Mrs. 15 Roundy  
 Ingersoll Lillie W. Miss, 2 Judson  
 Jones Elizabeth W. Mrs. 10 Summer  
 Kimball Victoria Mrs. 198 Rantoul  
 Larthard Nellie G. Mrs. 32 Pleasant  
 LeFavour Florence E. Miss, 31 Lothrop  
 Lowe Grace E. Mrs. 48 Charnock  
 Lyons Mina C. Mrs. 9 Lothrop  
 McConnell Adelia R. Miss, 3 Ober  
 Mayo Maria J. Miss, 46 Wallis  
 Mills Rannie E. Mrs. 184 Cabot  
 Mitchell Lucy E. Miss, 42 Bow  
 Morisey Nellie A. Mrs. 67 Essex  
 Murray Etta F. Miss, 15 Lovett  
 Obear Nellie F. Miss, 44 Federal  
 Parker Sarah S. Mrs. 18 Federal  
 Parsons Lydia W. Mrs. 26 Pleasant  
 Patterson Ethel M. Mrs. 8 Hancock  
 Pickett Carrie F. Miss, 5 9 Cabot  
 Pickett M. Susie Miss, 31 Lovett  
 Preston Nellie Miss, 35 Broadway  
 Raymond Ella F. Miss, 42 Abbott  
 Riddle Bessie R. Mrs. 39 Washington  
 Rogers Mary C. Mrs. 84 Cabot  
 Sinclair A. B. Mrs. 216 Cabot, rms. 2 and 7  
 Smith Eliza S. Mrs. 27 Vestry  
 Smith Emily A. Mrs. Hale n. High  
 Standley Bertha L. Miss, 269 Hale  
 Stanton Mary E. Miss, 23 Union  
 SULLIVAN MARY E. MISS, 168 Cabot.  
*See page 703*  
 Thompson Mary E. Mrs. 5 Kernwood ave.  
 Tucker Lizzie A. Miss, 20 Stone  
 Ware Maria A. Mrs. 20 Stone  
 Whittier Grace Miss, 129 Cabot, room 1

**Dressmakers' Findings.**

CONDON NELLIE M. 151 Rantoul. *See page 702*

**Dry and Fancy Goods.**

Cockburn Euphemie M. Miss, 265 Cabot  
 CONDON NELLIE M. MRS. 151 Rantoul. *See page 702*  
 HUNTER CLARA B. MISS, 291-B Cabot,  
*See page 702*  
 McGloin Elizabeth F. Miss, Hale n. West  
 Merrow & Doble, 192 Cabot  
 Morse John L. 149 Cabot  
 Peter George. 161 Rantoul  
 Pitcher John W. 137 Cabot

**Electrician.**

Webb Frank A. 145 Cabot

**Electro-Platers.**

BEVERLY MACHINE WORKS, rear 61  
 Rantoul. *See page 717*

**Embalmers.**

GENTLEE SAMUEL A. 291 Cabot. *See page 723*  
 LEE & CRESSY, 230 and 232 Cabot. *See page 722*

**Enamellers.**

BEVERLY NOVELTY WORKS, 60  
 Water. *See page 753*  
 Whitman Mfg. Co. 36 Cabot

**Excavating (Odorless) for Vaults, Cesspools, etc.**

ODORLESS EXCAVATING CO. (THE),  
 51 Green, and 291 Cabot. *See page 751*

**Excursion and Ticket Agent.**

Burnham Charles L. 129 Cabot, room 4

**Expresses.**

Allen George W. (local), 7 Pond  
 American Express Co. 164 Cabot  
 APPLETON GEORGE A. (Beverly and  
 Salem), 186 Cabot and 15 Dane. *See page 710*  
 BECK GEORGE B. (Beverly and Salem),  
 5 South Hardy. *See page 731*  
 Bell William H. (Beverly & Lynn), 17 Bow  
 City Express (J. N. Trask), 36 Chase  
 Cooke P. W. & Co. 2½ Arthur  
 Corliss Lawson E. (local), rear 124 Rantoul  
 GAMBLE SAMUEL (local), 7 Ocean.  
*See page 744*  
 HARRIGAN JOHN J. (local), Pleasant  
 c. Park. *See page 751*  
 HOOGERZEIL PETER (local), 43 Bart-  
 lett. *See page 707*  
 Kennett James A. (Wenham, Beverly and  
 Salem), 595 Cabot  
 MARSHALL & MOULTON EXPRESS  
 CO. (Boston, Beverly and Beverly  
 Farms), 55 Broadway, also 4 Wash-  
 ington. *See page 759*

**Family Washing, etc.**

BEVERLY STEAM LAUNDRY (C. A.  
 Hurd), 1 Rantoul. *See head lines*

**PIANO TUNING**

PIANOS and ORGANS Tuned, Repaired and Pol-  
 ished. All work First Class.  
 W. J. LEFAVOUR, 182 Essex Street, Salem.

**Fancy Goods.**

CONDON NELLIE M. MRS. 151 Rantoul.  
*See page 702*  
HOOPERZEIL ALONZO, 138 Cabot.  
*See page 700*  
HUNTER CLARA B. MISS, 291-B Cabot.  
*See page 702*  
MARSHALL ASA O. 3 West. *See page 736*  
SANFORD L. G. H. MISS, 203 Cabot.  
*See page 702*  
WILSON JOSEPH A. 146 Cabot. *See page 744*

**Ferrieres.**

Mitchell & Whittier, 7 Bay

**Fire Hose and Fire Supplies.**

International Fire Hose and Fire Mfg. Co. 58 River

**Fish Dealers.**

Brooks William R. Hale n. Pine Ridge ave.  
Howe Frank N. 155 Lothrop  
HUNTOON BENJAMIN, 164 Rantoul.  
*See page 742*  
JONES S. ELMER, 147 Rantoul. *See page 742*  
Kenney James, 4 Pond  
STOPFORD WILLIAM, 133 Cabot. *See page 707*  
STOPFORD WILLIAM & CO. 10 West.  
*See page 707*

**Flags.**

PHILINTE LEON G. 45 Water. *See page 720*

**Florists.**

DOW JAMES B. (Sunnyside Greenhouse),  
Hale n. Everett. *See page 736*  
Galloupe George A. 6 Chestnut  
Guinivan David H. 23 Lovett  
Larcom Benjamin, 3 Jackson  
Mack John, 38 Rantoul  
Mitchell John E. 451 Cabot  
Ward George E. 18 Lake Shore ave.

**Flour, Grain, etc.**

BELL FRED E. 98 Cabot. *See page 739*  
BURNHAM ORRIN B. 187 and 189 Rantoul.  
*See page 726*  
City Flour Store, 5 Abbott  
Dodge A. & Son, 70 Park  
LINEHAN D. M. & CO. Hale n. Pine Ridge ave. P. C. *See page 735*  
WEBBER H. A. & J. W. 85 and 89 Cabot.  
*See page 741*  
WILLEY R. W. & CO. Hale n. Haskell, P. C. *See page 753*  
WOODBURY HORACE P. 123 Hale. *See page 740*

**Fruit and Confectionery.**

BONAVENTURA MISSES, 125 and 223 Cabot. *See page 747*  
Bostrra Frank, 140 Rantoul  
Carboni James, 170 Rantoul

DUDLEY JOHN F. 136 Dodge. *See page 743*

Fossa Pasquale, 81 Cabot  
Ginockio Domenico, 118 Rantoul  
Malatesta Joseph, 280 1-2 Cabot  
Vanacore Ferdinand, 142 Cabot

**Fruit Grower.**

Woodbury Luther, 34 Abbott

**Furnaces and Ranges.**

HINKLEY F. A. & CO. 91 Cabot. *See foot lines*  
HINKLEY GEORGE F. 77 Cabot. *See page 1221*  
WILLIAMSON & HERRICK, 277 1-2 Cabot. *See page 719*  
WOODBURY CHARLES L. 277 Cabot and 11 West. *See page 719*

**Furniture Dealers.**

JEWETT LEONARD W. 106 Rantoul.  
*See page 748*  
LEE & CRESSY, 230 and 232 Cabot. *See page 722*  
LUNT ALBERT C. 214 Cabot. *See page 748*  
ROGERS & CHASE, 135 Cabot. *See page 748*

**Furniture Movers.**

GAMBLE SAMUEL, 7 Ocean. *See page 744*  
HOOPERZEIL PETER, 43 Bartlett. *See page 707*  
MARSHALL & MOULTON FREIGHT & EXPRESS CO. 4 Washington. *See page 759*

**Furniture Repairers.**

LEE & CRESSY, 230 and 232 Cabot. *See page 722*  
ROUNDS MILLARD F. 281-B Cabot.  
*See page 748*

**Gardeners.**

Byors Herbert W. 44 Bartlett  
DeFoe C. Fred, 7 Jackson  
DOW JAMES B. Hale n. Everett. *See page 736*  
Ferguson Jeremiah W. 69 Bisson  
Guinivan Patrick, 27 Atlantic ave.  
Larcom John, 22 Hart  
McGrath Edward, 6 Congress ct.  
Porter George A. 11 Cedar  
Ray Isaac O. 93 Corning  
Ryan Edward, 41 Roundy  
SOUTHWORTH BROS. (landscape), rear 602 Cabot. *See page 1198*

**Gas Company.**

Beverly Gas and Electric Co. office 156 Cabot; works, River opp. R. R. station.

**Gas Fitters.**

CLAFLIN BROS. 60 Railroad ave. *See page 717*  
INGERSOLL DANIEL S. 50 Pond. *See page 718*

**OIL HEATERS AND LAMP STOVES, F. A. HINKLEY & CO.,**  
Best Makes on the market at lowest prices. 91 CABOT STREET, BEVERLY.

ROBERTSON ROBERT, 9 Abbott and 22 West. *See page 719*  
 WALLACE EDWIN L. 3 Washington. *See page 718*  
 WENDELL FRANK A. 5 Washington. *See back cover*  
 WILLIAMSON & HERRICK, 277 1-2 Cabot. *See page 719*

**Gents' Furnishings.**

GRIFFIN DUDLEY N. 124 and 126 Cabot. *See page 746*  
 MARTIN J. B. & CO. 131 Cabot. *See page 746*  
 NEAL & NEWHALL, 150 Cabot. *See page 1212*

**Glaziers.**

CROSBY A. L. & CO. 4 1-2 Arthur. *See page 738*  
 DODGE BENJAMIN F. rear 299 Cabot. *See page 738*  
 ELDRIDGE JACOB P. 172-A Rantoul. *See page 737*  
 GOUDEY & RAYMOND, Park n. Riverside. *See page 737*  
 HODGKINS ELI R. 7 West. *See page 758*  
 PORTER J. V. & CO. 20 Railroad ave. *See page 737*

**Grain and Feed.**

*See Flour, Grain, Etc.*

LINEHAN D. M. & CO. Hale n. Pine Ridge ave. P. C. *See page 735*  
 WILLEY R. W. & CO. Hale n. Haskell, P. C. *See page 554*

**Granite Quarries.**

*See Stone Quarries.*

**Granite and Marble Works.**

BEVERLY MONUMENTAL WORKS, 22 Bisson. *See page 722*  
 KIMBALL HIRAM, 30 Butman. *See page 722*  
 Long & Saunders, 8 Essex

**Groceries.**

Andrews Ella Mrs. 123 Water  
 BELL FRED E. 98 Cabot. *See page 739*  
 BEVERLY CO-OPERATIVE ASSOCIATION, 228 Cabot. *See page 739*  
 Hardy D. W. & Son, Hale n. High  
 HATCH & MITCHELL, 309 Cabot. *See page 738*  
 HUNTOON BENJAMIN, 164 Rantoul. *See page 742*  
 JONES S. ELMER, 147 Rantoul. *See page 742*  
 Kenney James, 4 Pond  
 LANGDON ANDREW J. JR. 83 Cabot. *See page 741*  
 LEYDECKER & BRADFORD, 112 Water. *See page 739*  
 Martin Patrick H. 23 Front  
 Messinger William E. 178 Rantoul  
 MORGAN JOHN F. 455 Essex. *See page 714*

Newton Albert E. 42 Bridge  
 PLACE AMOS F. 208 Rantoul. *See page 740*  
 PLACE A. F. & CO. 231 and 233 Cabot. *See page 740*  
 Plummer Frank G. 57 Cabot  
 ROBERTS BENJAMIN W. 10 Enon. *See page 742*  
 SMITH FRANKLIN, 61 Bridge. *See page 740*  
 Sullivan Owen P. 22 Cabot  
 TOWNE JUSTIN A. 133 Rantoul. *See page 741*  
 WEBBER H. A. & J. W. 85 and 89 Cabot. *See page 741*  
 WOODBURY HORACE P. 123 Hale. *See page 740*  
 Woodbury Thomas I. 150 Rantoul

**Groceries and Provisions.**

BELL FRED E. 98 Cabot. *See page 739*  
 BEVERLY CO-OPERATIVE ASSOCIATION, 228 Cabot. *See page 739*  
 Cullivan J. & Son, 28 Cabot  
 Daniels John, Hale n. West  
 Davenport J. K. & Son, 174 Rantoul  
 Foster Horace, 588 Cabot opp. Dodge  
 HATCH & MITCHELL, 309 Cabot. *See page 738*  
 Heaphy Bros. 25 School  
 JONES S. ELMER, 147 Rantoul. *See page 742*  
 Joy William B. 144 Lothrop and 83 Hale  
 LANGDON ANDREW J. JR. 83 Cabot. *See page 741*  
 LEYDECKER & BRADFORD, 112 Water. *See page 739*  
 McLarren James A. 133 Dodge  
 Marston & Sturtevant, 302 Cabot  
 Pickett Charles W. 254 Rantoul  
 PLACE AMOS F. 208 Rantoul. *See page 740*  
 PLACE A. F. & CO. 231 and 233 Cabot. *See page 740*  
 Randall & Kilham, 63 Front  
 SMITH FRANKLIN, 61 Bridge. *See page 740*  
 Southwick G. H. & Son, 199 Cabot  
 Stockwell & Pierce, 118 Cabot  
 TOWNE JUSTIN A. 133 Rantoul. *See page 741*  
 WEBBER H. A. & J. W. 85 and 89 Cabot. *See page 741*

**Hackmen.**

DODGE CHARLES H. 3 School. *See page 749*  
 MAGUIRE & HERRICK, 3 School. *See page 711*  
 MURPHY LIVERY, HACK AND BOARDING STABLE (THE), rear 58 Pleasant. *See page 713*

**Hairdressers.**

Burchstead William H. 120 Essex  
 Casey William J. 56 Water  
 Chamberland G. 127 Rantoul  
 DeSousa Manuel I. 153 Cabot

**LATEST MUSIC** at **Lefavour's Music Store,**  
 SALEM, 182 ESSEX STREET.

Ferrick William H. Odd Fellows blk. rm. 1  
 Hall Harry M. 1 Cabot  
 Houston & Coleman, 122 Cabot, room 8  
 LeBlanc Joseph E. 140 1-2 Rantoul  
 McNutt George, 168 Rantoul  
 Page Charles W. 279 Cabot  
 Pepper William T. 90 Cabot  
 Rhodes John J. 68 Railroad ave.  
 SANFORD L. G. H. MISS (ladies), 203 Cabot. *See page 702*  
 Sheehan Michael, 12 West  
 Silva Antonio, 87 and 219 Cabot  
 Silva Frank G. 319 Cabot  
 Sullivan George, 55 1-2 Cabot  
 Zollo Luciano, 265 Cabot

**Hardware.**

HAMILTON F. A. E. & CO. 153 Rantoul. *See page 718*  
 MARSHALL ASA O. 3 West. *See page 736*  
 MARSHALL WILLIAM W. 24 1-2 Cabot. *See page 721*  
 RANTOUL HARDWARE CO. 138 1-2 Rantoul. *See page 720*  
 WHITCOMB-CARTER CO. 182 and 186 Cabot. *See page 720*

**Harness Dealers and Manufrs.**

CULBERT JAMES A. Hale n. High. *See page 734*  
 HOWSE T. WALTER, 10 Bow. *See page 713*  
 McRAE LEWIS K. 149 Rantoul. *See page 713*  
 Works William F. 16 Bow

**Hats, Caps, Gloves, Etc.**

GRIFFIN DUDLEY N. 124 and 126 Cabot. *See page 746*  
 MARTIN J. B. & CO. 131 Cabot. *See page 746*  
 NEAL & NEWHALL, 150 Cabot. *See page 1212*

**Hay, Grain and Straw.**

BURNHAM ORRIN B. 187 and 189 Rantoul. *See page 726*  
 LINEHAN D. M. & CO. Hale n. Pine Ridge ave. P. C. *See page 735*  
 WILLEY R. W. & CO. Hale n. Haskell. *See page 753*

**Heel Manufacturers.**

*See Inner Soles, etc.*

BRADSTREET G. S. & CO., 37 Park. *See page 523*

**Horse Clipping.**

COHOON CHARLES A. 29 Atlantic ave. *See page 711*  
 LYNCH WILLIAM H. 47 to 53 Lovett. *See page 712*

**Horse Clothing and Furnishings.**

CULBERT JAMES A. Hale n. High. *See page 734*

HOWSE T. WALTER, 10 Bow. *See page 713*  
 McRAE LEWIS K. 149 Rantoul. *See page 713*

**Horse Shoers.**

*See also Blacksmiths.*

FRIEND BROS. 231 Rantoul. *See page 716*  
 HASKELL FREDERIC P. 316 Cabot. *See page 715*  
 LINEHAN TIMOTHY J. Hale n. Pine Ridge ave. P. C.  
 MACDONALD JOHN H. 13 Vestry. *See page 715*  
 MACDONALD W. A. & CO. 26 Water. *See page 715*  
 MARSHALL ADELBERT M. 9 West. *See page 734*  
 MARSHALL & NEWHALL, 30 Water. *See page 716*  
 MURPHY MICHAEL J. Vine ct. *See page 734*  
 SMITH WILLIAM A. 121 Park. *See page 716*  
 YOUNG & PURINTON, 215 Rantoul. *See page 716*

**Horse Trainer.**

LYNCH WILLIAM H. 47 to 53 Lovett *See page 712*

**Horticulturist.**

Smith Benjamin M. 22 Bartlett

**Hospital.**

Beverly Hospital, 14 Central

**Hotels**

HOTEL TRAFTON. Darling L. Trafton, proprietor, 76 to 80 Railroad ave. *See page 706*  
 HOTEL WALTER, 80 and 82 Rantoul. *See page 705*

**House Furnishings.**

LUNT ALBERT C. 214 Cabot. *See page 748*  
 Packard W. C. Furniture and Carpet Co. 116 Cabot  
 ROGERS & CHASE, 135 Cabot. *See page 748*

**Ice Cream.**

DIRIGO CREAMERY, Park n. Riverside and 255 Cabot. *See page 745*  
 GORDON EMERSON G. 94 Cabot. *See page 750*  
 KLINK CARL E. 143 Cabot. *See head lines*

**Ice Dealers.**

CALDWELL WALTER A. 573 Cabot. *See page 743*  
 DAVIS ADDISON (Beverly Farms and Pride's Crossing Ice Co.), Preston pl. n. Hart. *See page 732*  
 MARSHALL JOSEPH D. 59 Enon. *See page 753*  
 SMITH DAVID C. 158 Rantoul. *See page 743*

**We carry a large line of Stove Repairs** and can furnish anything you require.

Job Work Promptly Attended To.

F. A. HINKLEY & CO., 91 CABOT ST., BEVERLY.

**Ice Houses.**

BROUGHTON THOMAS B. Enon at Wenham lake. *See back colored page*  
 CALDWELL WALTER A. Enon at Wenham lake. *See page 743*  
 DAVIS ADDISON, Preston pl. n. Hart. *See page 732*  
 Drivers' Union Ice Co. Enon at Wenham lake  
 SMITH DAVID C. at Wenham lake. *See page 743*

**Inner Soles, Heels, Stiffenings, etc.**  
*See Boot and Shoe Stock; Soles and Sole Leather.*

BRADSTREET G. S. & CO. (heels), 37 Park. *See page 523*  
 CONWAY & CO. 55 Broadway. *See page 523*  
 Devine Thomas H. (heels), rear 61 Park  
 FALLON JOHN H. 85 Rantoul. *See page 521*  
 Goodhue L. K. & Co. 63 Federal  
 LAWRENCE THOMAS H. 60 1-2 Railroad ave. *See page 523*  
 LOVETT SOLON, 63 Federal. *See page 523*

**Insurance Agents.**

FORNESS ARTHUR A. 153 Cabot, room 3. *See page 701*  
 LEE CHARLES F. 155 Cabot. *See page 698*  
 LEFAVOUR ISSACHAR & SON, 16 Washington. *See page 701*  
 LOVETT MARTHA F. MISS, 216 1-2 Cabot. *See page 701*  
 MURNEY JOHN M. 153 Cabot, room 8. *See page 698*  
 Porter Edwin A. (broker), 147 Cabot  
 Porter Samuel, 147 Cabot  
 Stone Samuel H. 162 Cabot

**Interior Decorator.**

STANTON WILLARD S. 4 Orchard. *See page 754*

**Jewellers.**

*See Watchmakers.*

HILL JOHN B. & SON, 160 Cabot. *See page 746*  
 WEBB ALDEN, 145 Cabot. *See page 708*

**Job Printer.**

KENDRICK PRESS, 147 Cabot. *See page 709*

**Job Wagons.**

*See Teaming.*

GAMBLE SAMUEL, 7 Ocean. *See page 744*  
 HOOGERZEIL PETER, 43 Bartlett. *See page 707*

**Junk Dealers.**

Hinckley Ezekiel F. 8 Spring  
 McADAMS FRANCIS J. (wholesale and retail), 46 Water. *See page 707*  
 Poland Wm. H. B. 62 Rantoul  
 Woodberry James M. 23 Federal

**Justices of the Peace.**

*Commissions generally renewed. Expire*

Andren Alban	Oct. 5, 1900
Appleton Hooper A.	Mch. 12, 1903
BAKER JOHN S.	May 13, 1898
Boyden Roland W.	Sept. 26, 1902
Cheney Ansel J.	Nov. 5, 1897
COLLIER PERRY	Sept. 20, 1901
CONNOLLY THOMAS D.	Feb. 15, 1901
Crowell Francis J.	Mch. 12, 1903
Danforth Edward F.	Dec. 31, 1897
Daniels George A.	Mch. 4, 1898
Dexter Gordon	Feb. 25, 1904
Driver William R.	April 15, 1898
Endicott Robert R.	June 5, 1902
FORNESS ARTHUR A.	July 19, 1901
Giddings Edward L.	Mch. 11, 1904
Haskell Josiah A.	Nov. 4, 1898
HASKELL ULYSSES G.	Mch. 11, 1898
Herrick Luther S.	Jan. 16, 1903
HILL JOHN B.	April 4, 1902
KILHAM CHARLES H.	May 11, 1900
LEE CHARLES F.	July 21, 1899
LEFAVOUR HENRY I.	Aug. 15, 1902
LEFAVOUR ISSACHAR	May 14, 1903
Loring Augustus P.	Nov. 7, 1902
LOVETT MARTHA F. MISS (special commissioner)	
Lynn William C.	Mch. 15, 1901
Maloon Edward A.	Mch. 5, 1903
Millett Charles H.	Dec. 7, 1899
Moses William P.	Aug. 6, 1898
MURNEY JOHN M.	June 14, 1901
Porter Samuel	July 20, 1900
QUILL DENNIS W.	Dec. 3, 1897
Raymond Frank S.	Aug. 6, 1898
Safford Adelbert L.	Mch. 4, 1904
Sohier William D.	June 13, 1902
Standley Elmer	June 23, 1903
Stone Samuel H.	Mch. 12, 1903
STOPFORD WILLIAM	Jan. 31, 1902
Thatcher Seth T.	Nov. 20, 1902
TWOHIG WILLIAM H.	May 18, 1900
WARDWELL LINVILLE H.	Oct. 23, 1898
Watson John H.	Mch. 26, 1903
WEBB ALDEN	Nov. 20, 1898
WOODBURY F. GALLOUPE	4 Mason

**Kindling Wood.**

HARRIGAN JOHN J. Pleasant cor. Park. *See page 751*

**Kitchen Furnishing Goods,**

HAMILTON F. A. E. & CO. 153 Rantoul. *See page 718*  
 HINKLEY F. A. & CO. 91 Cabot. *See foot lines*  
 HINKLEY GEORGE F. 77 Cabot. *See page 1221*  
 JEWETT LEONARD W. 106 Rantoul. *See page 748*  
 LUNT ALBERT C. 214 Cabot. *See page 748*  
 RANTOUL HARDWARE CO. 138 1-2 Rantoul. *See page 720*  
 ROGERS & CHASE, 135 Cabot. *See page 748*  
 WOODBURY CHARLES L. 277 Cabot and 11 West. *See page 719*

**Piano, Organ, Violin and Mandolin** Thorough and interested Teacher furnished for these instruments at Lefavour's Music Store, 182 Sx. St. Salem

**Lathers.**

Beals Benjamin F. 132 Water  
Knowlton Frank, 113 Corning

**Laundries.**

BEVERLY CUSTOM LAUNDRY (Haskell & Pickett), 121 Rantoul. *See page 750*  
BEVERLY STEAM LAUNDRY (Charles A. Hurd), 1 Rantoul. *See head lines*  
Joe Jung, 196 Cabot  
Lee C. S. 281 Cabot  
Moy Chong, 247 Cabot  
Sam Lee, 180 Rantoul  
Sing Quong, 79 Cabot

**Lawyers.**

Boyden Roland W. 25 Hale  
HASKELL ULYSSES G. 66 Cabot. *See page 1255*  
Loring Augustus P. Thissell n. Common  
QUILL DENNIS W. 155 Cabot. *See page 1255*  
Stearns Henry S. 53 Lothrop  
TWOHIG WILLIAM H. 153 Cabot, room 7. *See page 700*  
WARDWELL LINVILLE H. 176 Cabot, *See page 700*  
WOODBURY F. GALLOUPE, 4 Mason. *See page 1255*

**Leather Belting.**

CHOATE & BROWN, 36 Cabot ; Boston office, 134 Congress

**Leather Goods.**

CULBERT JAMES A. (mfr.), Hale n. High. *See page 734*

**Libraries (circulating).**

HUNTER CLARA B. MISS, 291-B Cabot. *See page 702*  
WILSON JOSEPH A. 146 Cabot. *See page 744*

**Lime and Cement.**

INDEPENDENT COAL YARD, 7 Water. *See page 754*  
PICKETT COAL CO. (THE) 15 Water and 166 Cabot. *See page 751*

**Loan Office.**

BEVERLY LOAN CO. 55 Pleasant. *See page 1221*

**Lodging Houses.**

Lawrence Kate Miss, 46 Cabot  
Perry Hattie W. Mrs. 47 Railroad ave.  
York Frank S. 96 Cabot

**Lumber Dealers.**

North Shore Lumber Co. 58 River  
PUTNAM & POPE, 82 River. *See page 755*

**Lunch Room.**

Phillips John W. 2 Cabot

**Lunch Wagons.**

Holbrook Calvin H. 116 1-2 Rantoul and Cabot n. City hall

**Machinists and Machinery Manufacturers.**

BEVERLY MACHINE WORKS, rear 61 Rantoul. *See page 717*  
CLAFLIN BROS. 60 Railroad ave. *See page 717*  
HAMILTON F. A. E. & CO. 153 Rantoul. *See page 718*  
SMITH & DIXON, 61 Pleasant. *See page 717*  
WOOD JOHN JR. 71 to 77 Rantoul. *See page 554*

**Marble and Granite Monuments.**

BEVERLY MONUMENTAL WORKS, 22 Bisson. *See page 722*  
GENTLEE SAMUEL A. 291 Cabot. *See page 723*  
KIMBALL HIRAM, 30 Butman. *See page 722*

**Market Gardeners.**

Andrews Amos, 234 Dodge  
Appleton Edwin H. 35 Hull  
Appleton Hooper A. 15 Hull  
Appleton Horace F. 25 Hull  
Caldwell Charles E. 564 Cabot  
Choate Alfred P. 329 Dodge  
Choate George P. 14 Cole  
Cunningham Howard, 318 Dodge  
Dodge Frederick A. 203 Dodge  
Dodge Levi W. 555 Cabot  
Edwards George H. 320 Dodge  
Edwards John F. 540 Essex  
Edwards Justin M. 552 Essex  
Edwards Stephen A. D. 228 Common  
Elliott George H. 67 Grover  
Elliott Stephen P. 460 Essex  
Foster Arthur, 298 Dodge  
Foster Issachar jr. 105 Corning  
Foster John F. Brimble ave.  
Foster John H. 259 Essex  
Glines George W. 47 Dodge  
Glines Sumner E. 676 Cabot  
Lee Asa F. 517 Cabot  
Lee Charles S. 517 Cabot  
Mason Alfred A. 587 Cabot  
Mason Charles A. 110 Dodge  
Morgan Benjamin F. 451 Essex  
MORGAN JOHN F. 451 Essex. *See page 714*  
Patch Charles H. 2 Hull  
Patch Charles L. 500 Essex  
Potter James F. 579 Cabot  
Preston William H. Hart byd. Greenwood ave.  
Riva Charles E. 216 Dodge  
Roundy Azor, 66 Hull  
VonHaas Herman J. 233 Dodge  
Woodbury Henry S. 54 Green

**Masons.**

*See Stone Masons.*

CONNOLLY BROS. (stone), Vine ct. *See page 733*  
CROSBY FORMAN A. 16 Judson. *See page 724*  
CROSBY & CANN, 31 Prospect. *See page 724*

**F. A. HINKLEY & CO.,**  
91 Cabot Street, Beverly.

**The Up-To-Date Kitchen Furnishers.**  
*Headquarters for everything in the Stove, Tin and Kitchen Furnishing Line.*



DERBY C. B. & CO. 72½ Railroad ave.  
*See page 725*

FITZGIBBON THOMAS (stone), 40 Abbott. *See page 725*

Fowler John C. 157 Rantoul

Grant Benjamin, 36 Beckford

LINEHAN D. & SON (stone), Hale n. Pine Ridge ave P. C. *See page 735*

McSWEENEY & CAHILL (stone), 5 Prospect. *See page 723*

Morse John P. 48 Bisson

OBER ANDREW M. 17 Union. *See page 723*

OBER F. D. & W. B. Odell ave. n. Pickett. *See page 725*

OBER THEODORE P. Odell ave. n. Pickett. *See page 722*

Standley Edward F. 269 Hale

Twiss Charles A. C. (stone), 9 Davis

Upton Edmund A. 71 1-2 Essex

WATSON LAWRENCE (stone), Hale opp. West. *See page 734*

WILLIAMS AUGUSTUS, 18 Federal. *See page 724*

Williams Joseph H. 132 Rantoul

#### Masseuse.

Tittle Lillian M. Miss, 1 Dane

#### Medical Examiner.

Haddock Charles W. 12 Bartlett

#### Medicines.

BERRY G. C. & J. L. 259 Cabot. *See page 738*

BROWNE CLARENCE E. 95 Cabot. *See page 710*

GREEN HENRY L. 128 Cabot. *See foot lines [736]*

MARSHALL ASA O. 3 West. *See page 742*

ROBERTS BENJAMIN W. 10 Enon. *See page 742*

Smith William H. (proprietary). 3 Orchard

STANDLEY HORACE, 151 Cabot. *See page 757*

STICKNEY SEAWARD L. 275 Cabot. *See page 747*

WOODBERRY CHARLES, 188 Cabot. *See page 744*

#### Merchant Tailors.

DWYER PHILIP, 90 Cabot. *See page 703*

HOAG FRANK N. 174 Cabot. *See page 703*

WEBBER ISRAEL T. 139 Cabot. *See back cover*

#### Merchants.

Crowell David & Son, 6 Lothrop

#### Metal Finishers and Polishers.

BEVERLY MACHINE WORKS, rear 61 Rantoul. *See page 717*

#### Milk Dealers.

BELL PIERCE, 26 Balch. *See page 747*

Brown Angelo C. 25 Cressy

Burchstead William A. 93 Colon

Clark Henry C. 353 Cabot

Cressy William A. jr. 12 Cressy

CRESSY FREDERICK O. 20 Beckford. *See page 747*

Curtis Clarence W. 194 Rantoul

DIRIGO CREAMERY, Park n. Riverside and 255 Cabot. *See page 745*

Dodge Jesse F. 400 Cabot

ELLIOTT ISRAEL M. 3 Ober. *See page 747*

Goldsmith Winslow P. 149 Elliott

Gwinn Horton B. 10 Judson

LaVigne Horace J. 18 Dane

Lefavour Howard R. 31 Vestry

Ludden Frank E. 31 Dodge

Marshall Ernest L. 31 Dodge

Marshall John F. 115 Essex

MORRILL EBENEZER K. (Morrill Farm) Preston pl. n. Hart. *See page 747*

Parsons George A. 74 Dodge

Porter Benjamin F. 13 Winthrop ave.

Porter Sylvester E. 21 Winthrop ave.

Thompson Thomas F. 57 Standley

TRASK CHARLES B. 240 Dodge. *See page 743*

Trask Joseph W. off Conant n. Danvers line

#### Mill Supplies.

CHOATE & BROWN, 36 Cabot; Boston office, 134 Congress

#### Milliners and Millinery Goods.

Allen Flora E. Miss, 236 Hale

Allen Mary A. Mrs. 301 Cabot

Davis Annie Miss, 5 Porter

Lombard & Brown, 207 Cabot

Lovett Lucy F. Miss, 304 Cabot

MOORE ALICE A. MRS. 105 Cabot. *See page 702*

Norton Mary E. Miss, 241 Cabot

Putman Martha E. Mrs. 256 Cabot

SANFORD L. G. H. MISS, 203 Cabot. *See page 702*

Sullivan Katharine F. Miss, 161-2 Cabot

#### Millwrights.

BEVERLY MACHINE WORKS, rear 61 Rantoul. *See page 717*

MACDONALD W. A. & CO. 26 Water. *See page 715*

#### Money to Loan.

BEVERLY LOAN CO. 55 Pleasant. *See page 1221*

#### Monuments (Granite and Marble).

BEVERLY MONUMENTAL WORKS, 22 Bisson. *See page 722*

GENTLEE SAMUEL A. 291 Cabot. *See page 723*

KIMBALL HIRAM, 30 Butman. *See page 722*

#### Morocco Manufacturers.

Burns William F. 68 River

#### Music Teachers.

Arnold Richard A. Hotel Walter

Boyden Mary L. Miss, 6 Washington

Crittenden Lottie R. Miss, 74 Dane

Fraser A. Maud Miss, 15 Lovett

Gangloff George W. 245 Rantoul

# PIANOS AND ORGANS

on Easy Terms, \$1.00 to \$2.00 per week at  
**LEFAVOUR'S MUSIC STORE,**  
182 Essex St., Salem, Mass.

Haskell Agnes M. Miss, Hale n. Pickett ct.  
 Holbrook Eleanora A. Miss, 7 Wallis  
 Hurd L. Mabel Miss, 25 Railroad ave.  
 Liffin Lizzie A. Miss, 10 Highland ave.  
 Scoville George F. 28 Atlantic ave.  
 Torrey Anna Miss, 106 Cabot  
 Wales Sarah E. Miss, 8 Cabot

**News Dealers.**

BEVERLY NEWS CO. 170 Cabot. *See page 1220*  
 HOOGERZEIL ALONZO, 138 Cabot. *See page 700*  
 WILSON JOSEPH A. 146 Cabot. *See page 744*

**Newspapers, etc.**

BEVERLY CITIZEN (THE), 3 Broadway, rms 4 and 6. *See page 752*  
 BEVERLY EVENING TIMES, 32-36 Railroad ave. *See page 752*  
 BEVERLY WEEKLY TIMES, 32-36 Railroad ave. *See page 752*  
 SALEM REGISTER (THE), 3 1/2 Broadway. *See page 752*  
 Spirit of the Word (The), Arthur P. Adams, 21 W. Dane  
 WENHAM-HAMILTON STAR, 3 Broadway. *See page 752*  
 WENHAM-HAMILTON TIMES, 32-36 Railroad ave. *See page 752*

**Notaries Public.**

*Commissions generally renewed. Expire*  
 Andron Alban July 17, 1902  
 Boyden Roland W. April 1, 1904  
 FORNESS ARTHUR A. Sept. 26, 1902  
 LEE CHARLES F. May 7, 1897  
 Ober Charles E. Mch 18, 1904  
 Odell Charles L. Mch. 7, 1900  
 Porter Samuel April 23, 1897  
 Stone Samuel H. March 12, 1903  
 WARDWELL LINVILLE H. Oct. 8, 1903  
 Watson John H. Sept. 17, 1897  
 Winslow Herbert F. April 8, 1904  
 WOODBURY F. GALLOUPE, 4 Mason

**Novelty Manufrs.**

BEVERLY NOVELTY WORKS, 60 Water. *See page 753*

**Nurserymen.**

SOUTHWORTH BROS. rear 602 Cabot. *See page 1198*

**Nurses.**

*See Watchers of the Sick.*

Andrews Sarah J. Mrs. 152 Park  
 Bestwick S. Frances Mrs. 19 Atlantic ave.  
 Clough Maria A. Mrs. 7 Galloupe ave.  
 Foster Eliza A. Mrs. 55 Essex  
 Frewen Annie Mrs. 11 Union  
 Frye Elizabeth Miss, 266 Cabot  
 Glover Clarence, 301 Cabot  
 Gould Mary S. Mrs. 3 Davis  
 Haskell Sarah E. Mrs. Hale n. P. O.  
 Hemphill S. L. W. Mrs. 2 Hardy  
 Hobbs Lena C. Miss, 32 Central

Larcom Abby Mrs. 20 Lake Shore ave.  
 Lennon Abby Mrs. (trained), 20 Lake Shore ave.  
 Levirs Sarah Mrs. (trained), 36 Wallis  
 Long Lydia B. Mrs. 2 Elm  
 McGregor Alena Miss, 10 Central  
 Newell Orpha A. Mrs. 306 Cabot  
 Nickerson Phoebe H. Mrs. 2 Elm  
 Patch Emma J. Mrs. 540 Essex  
 Roles Sarah E. Mrs. (trained), 176 Cabot  
 Ross Sara A. Miss (trained), 328 Cabot  
 St. Clair Carrie B. Miss, 43 Abbott  
 Spalding Charles L. (trained), 30 Bartlett  
 Stone Annie S. Mrs. 40 Pond  
 Stuart Nancy W. Mrs. 19 Federal

**Oil-Trough Tree Protectors.**

THOMAS' OIL-TROUGH TREE PROTECTOR (A. W. Proctor), 43 Essex. *See page 701*

**Oiled Clothing Manufacturers.**

CARTER J. F. CO. 135 Park. *See page 744*

**Old Metals.**

McADAMS FRANCIS J. 46 Water. *See page 707*

**Opticians and Optical Goods.**

HILL JOHN B. & SON, 160 Cabot. *See page 746*  
 WEBB ALDEN, 145 Cabot. *See page 708*

**Organs and Pianos.**

SULLIVAN EUGENE F. 7 Washington. *See page 710*

**Painters.**

*See Carriage Painters.*

BRUHM ROBERT C. (carriage), 14 1-2 Roundy. *See page 715*  
 Choate Edward, 331 Dodge  
 Cohoon Bros. Odell ave.  
 Cook E. Freeman, rear 12 Roundy  
 CROSBY A. L. & CO. 4 1-2 Arthur. *See page 738*  
 DODGE BENJAMIN F. rear 299 Cabot. *See page 738*  
 ELDRIDGE JACOB P. 172-A Rantoul. *See page 737*  
 GOUDEY & RAYMOND, Park n. Riverside. *See page 737*  
 Hart W. Fred, 4 Pierce ave.  
 HODGKINS ELI R. 7 West. *See page 758*  
 Hodgkins H. M. & R. E. 4 High  
 McCORMACK WILFRED H. (carriage), 172-B Rantoul. *See page 714*  
 McKNIGHT JOHN W. 13 Central. *See page 738*  
 Moore Hiram W. (carriage), 219 Rantoul  
 PEASLEE LINCOLN B. (carriage), Vine ct. *See page 737*  
 PORTER J. V. & CO. 20 Railroad ave. *See page 737*  
 Remmonds William R. 9 Bow  
 ROUNDS MILLARD F. (furniture), 281 B. Cabot. *See page 748*

**F. A. HINKLEY & CO.,**  
 91 Cabot Street, Beverly.

**Stoves, Ranges, Furnaces  
 and Kitchen Furnishings.**

Rowe Bennett, 19 Union  
 SAWYER ELBRIDGE C. (carriage), 126  
 Rantoul. *See page 697*  
 Shevirie Stephen, 25 Pond  
 Thomas Joshua, 248 Cabot  
 WEBBER E. O. & CO. rear 3 Dane. *See*  
*page 738*

#### Paints, Oils, Glass and Putty.

CROSBY A. L. & CO. 4½ Arthur. *See*  
*page 738*  
 DODGE BENJAMIN F. rear 299 Cabot.  
*See page 738*  
 ELDRIDGE JACOB P. 172-A. Rantoul.  
*See page 737*  
 GOUDEY & RAYMOND, Park n. River-  
 side. *See page 737*  
 HAMILTON F. A. E. & CO. 153 Rantoul.  
*See page 718*  
 HODGKINS ELI R. 7 West, B. F. *See*  
*page 758*  
 McKNIGHT JOHN W. 13 Central. *See*  
*page 738*  
 MARSHALL WILLIAM W. 24 1-2 Cabot.  
*See page 721*  
 PORTER J. V. & CO. 20 Railroad ave.  
*See page 737*  
 RANTOUL HARDWARE CO. 138 1-2  
 Rantoul. *See page 720*

#### Paper Hangers and Hangings.

Barter William E. 5 Fayette  
 CROSBY A. L. & CO. 4 1-2 Arthur. *See*  
*page 738*  
 DODGE BENJAMIN F. rear 299 Cabot.  
*See page 738*  
 ELDRIDGE JACOB P. 172-A. Rantoul.  
*See page 737*  
 GOUDEY & RAYMOND, Park n. River-  
 side. *See page 737*  
 HODGKINS ELI R. 7 West. *See page*  
*758*  
 LUNT ALBERT C. 214 Cabot. *See page*  
*748*  
 McKNIGHT JOHN W. 13 Central. *See*  
*page 738*  
 PORTER J. V. & CO. 20 Railroad ave.  
*See page 737*  
 ROGERS & CHASE, 135 Cabot. *See*  
*page 748*  
 STANTON WILLARD S. 4 Orchard.  
*See page 754*  
 WEBBER E. O. & CO. rear 3 Dane. *See*  
*page 738*

#### Pattern Maker.

OBEAR JOSEPH W. 125 Park. *See*  
*page 732*

#### Patterns.

MOORE ALICE A. MRS. (Butterick),  
 105 Cabot. *See page 702*

#### Perfumery, Soap, Etc.

BERRY G. C. & J. L. 259 Cabot. *See*  
*page 738*  
 GREEN HENRY L. 128 Cabot. *See foot*  
*lines*  
 ROBERTS BENJAMIN W. 10 Enon.  
*See page 742*

STANDLEY HORACE, 151 Cabot. *See*  
*page 757*

STICKNEY SEAWARD L. 275 Cabot.  
*See page 747*

WOODBERRY CHARLES, 188 Cabot.  
*See page 744*

#### Periodicals and Stationery.

BEVERLY NEWS CO. 170 Cabot. *See*  
*page 1220*

HOOGERZEIL ALONZO, 138 Cabot. *See*  
*page 700.*

MARSHALL ASA O. 3 West. *See page*  
*736.*

WILSON JOSEPH A. 146 Cabot. *See*  
*page 744*

#### Photographers.

Hildreth Frank L. 140 Cabot  
 JANSON ERNEST H. 156 Cabot. *See*  
*page 703*

Mitchell Lizzie M. Mrs. 6 Franklin pl.

#### Photographic Supplies.

HILL JOHN B. & SON, 160 Cabot. *See*  
*page 746*

#### Physicians.

##### MEMBERS OF MASS. MEDICAL SOCIETY.

COWLES FRANK A. 276 Cabot. Office  
 hours 1 to 3 and 7 to 9 P. M.

DOLLOFF ALBERT S. Valley n. Hem-  
 lock. Office hours until 9 A. M. and  
 12.30 to 1.30 P. M.

HADDOCK CHARLES W. 12 Bartlett.  
 Office hours 9 A. M. to 12 M. and 7.30  
 to 9 P. M. Mondays, Wednesdays and  
 Saturdays

HAYES THOMAS J. 377 Cabot. Office  
 hours until 8 A. M. 1 to 3 and 7 to 9  
 P. M. Telephone connection

MANCHESTER DELOS B. 122 Cabot,  
 rooms 6 and 7. Office hours 2 to  
 4 and 7 to 8 P. M.

MARTIN JOHN J. 96 Cabot. Office  
 hours until 9 A. M. 1 to 3 and 6 to 8  
 P. M.

SHATSWELL JAMES A. 331 Cabot.  
 Office hours until 9 A. M. 1 to 3 and 6  
 to 8 P. M.

STICKNEY GEORGE A. 88 Cabot.  
 Office hours 7 to 9 A. M. 1 to 3 and af-  
 ter 6 P. M. Telephone 754-4

SWAN WILL H. 12 Bartlett. Office  
 hours 1.30 to 3 and 7 to 8 P. M. Sun-  
 day 12 to 1.30 P. M.

SWASEY OSCAR F. 24 Hale. Office  
 hours until 9 A. M. 2 to 6 and 7 to 8  
 P. M.

TORREY SAMUEL W. 108½ Cabot. Office  
 hours 2 to 3.30 and 7 to 8 P. M. Sun-  
 days excepted

##### MEMBERS OF MASS. HOMEOPATHIC MEDI- CAL SOCIETY.

BARNES IDA F. MISS, 176 Cabot. Office  
 hours until 9 A. M. 1 to 3 and 7 to 8  
 P. M.

**Sheet Music and Instruction Books** at LEFAVOUR'S MUSIC  
 ...STORE...

182 Essex Street, Salem.

BONGARTZ WALTER E. 220 Cabot.  
Office hours 1 to 3 and 7 to 9 P. M.  
Sundays 2 to 4 P. M. Telephone 714-2  
WARDWELL PERCIVAL G. 105 Rantoul.  
Office hours 7.30 to 9 A. M. 1 to 3.30 and 7 to 8.30 P. M.

## OTHER PHYSICIANS.

Dearborn John H. 216 Cabot. room 4.

**Piano Tuners.**

Colby Walter E. 12 Pleasant  
Gardner William A. 20 Fayette

**Pianos and Organs.**

SULLIVAN EUGENE F. 7 Washington.  
*See page 710*

**Picture Framing.**

Story Larkin W. 216 Cabot, room 1.

**Planing, Sawing and Turning.**

Clark Peter E. Elliott opp. Tufts ct.  
DEXTER SAMUEL R. 125 Park. *See page 730*  
PUTNAM & POPE, River n. Bridge. *See page 755*  
ST. CLAIR HARRY M. Creek n. Park.  
*See page 727*  
SMITH & McCLAREN, Park n. Federal.  
*See page 758*

**Plumbers, etc.**

CLAFLIN BROS. 60 Railroad ave. *See page 717*  
INGERSOLL DANIEL S. 50 Pond. *See page 718*  
McDonnell Thomas J. Hale n. West  
PICKETT & GOODWIN, 5 Bow. *See page 718*  
PIERCE & COX, Oak cor. Vine ct. *See page 758*  
ROBERTSON ROBERT, 9 Abbott and 22 West. *See page 719*  
WALLACE EDWIN L. 3 Washington.  
*See page 718*  
WENDELL FRANK A. 5 Washington.  
*See back cover*  
WILLIAMSON & HERRICK, 277 1-2 Cabot. *See page 719*

**Pool Rooms.**

*See Billiard and Pool Rooms.*

Johnson Henry B. 7 Railroad ave.

**Pork Sausage Manufr.**

ROBERTS FRED S. 8 Scott. *See page 1220*

**Potato Chip Manufrs.**

Hutchinson Arthur L. 24 Chase  
Perkins Otis L. 4 Woodberry

**Pottery.**

BEVERLY POTTERY (C. A. Lawrence),  
Lawrence ct. *See page 710*

**Poulterers.**

Dugan Henry J. (Wayside Poultry Yards),  
150 Dodge  
Ray Isaac, 93 Corning  
Reed Horace W. 67 Bridge

**Preserves, Jellies, etc.**

LARCOM B. JR. & SON, 198 Cabot.  
*See page 1220*

**Printers.**

Allen Job Print (The) 58 Railroad ave  
ENTERPRISE PRESS, 95 Cabot. *See page 710*  
KEHEW & ODELL (book and job), 34 Railroad ave. *See page 1249*  
KENDRICK PRESS (job) 147 Cabot. *See page 709*  
Murney Robert J. (job), 26 Elliott [752  
WALTER BROS. 3 Broadway. *See page*

**Produce Dealers.**

Edwards Justin M. (summer), Hale opp.  
Pine Ridge ave. P. C.  
Gray Barber P. 47 Chase  
Moulton C. & Son, 348 Cabot  
Newhall Walter (wholesale), 46 Chase  
PEABODY WILLIAM M. 267 Cabot. *See page 742*  
Soper Hervey, 12 West Dane  
Wallis Charles H. 38 Ober  
WHEELEN THOMAS F. Hale opp. Pine Ridge ave. P. C. *See page 759*

**Protectors for Trees.**

THOMAS' OIL-TROUGH TREE PROTECTOR (A. W. Proctor), 43 Essex.  
*See page 701*

**Provisions.**

BELL FRED E. 98 Cabot. *See page 739*  
BEVERLY CO-OPERATIVE ASSOCIATION, 228 Cabot. *See page 739*  
HATCH & MITCHELL, 309 Cabot. *See page 738*  
HUNTOON BENJAMIN, 164 Rantoul.  
*See page 742*  
JONES S. ELMER, 147 Rantoul. *See page 742*  
LANGDON ANDREW J. JR. 83 Cabot.  
*See page 741*  
LEYDECKER & BRADFORD, 112 Water.  
*See page 739*  
PEABODY WILLIAM M. 267 Cabot. *See page 742*  
PLACE AMOS F. 208 Rantoul. *See page 740*  
PLACE A. F. & CO. 231 and 233 Cabot.  
*See page 740*  
SMITH FRANKLIN, 61 Bridge. *See page 740*  
TOWNE JUSTIN A. 133 Rantoul. *See page 741*  
Walker Bros. & Co. (summer), Hale opp. West  
WEBBER H. A. & J. W. 85 and 89 Cabot.  
*See page 741*  
WHEELEN THOMAS F. Hale opp. Pine Ridge ave. P. C. *See page 759*  
Wyatt Edward E. 26 West

**RICHMOND RANGES** are the BEST.  
Thousands in  
use giving PERFECT SATISFACTION.....

**F. A. HINKLEY & CO.,**  
91 Cabot Street, Beverly.

**Public Carriage.**

DODGE CHARLES H. 3 School. *See page 749*

**Rattan Dealer and Worker.**

HERON NEHEMIAH S. 7 Dane. *See page 747*

**Real Estate Agents and Dealers.**

BARKER WALTER L. 29 W. Dane. *See page 754*

Bates Ephraim M. 123 Cabot  
COLLIER PERRY, 11 Pleasant. *See page 754*

FORNESS ARTHUR A. 153 Cabot, rm. 3. *See page 701*

Larrabee Charles A. 237 Cabot  
LEE CHARLES F. 155 Cabot. *See page 698*

LEFAVOUR ISSACHAR & SON, 16 Washington. *See page 701*

LOVETT MARTHA F. MISS, 216 1-2 Cabot. *See page 701*

LOVETT SOLON, 63 Federal. *See page 523*

MURNEY JOHN M. 153 Cabot, room 8. *See page 698*

OBER PRINCE, 363 Cabot. *See page 728*

Porter Samuel, 147 Cabot  
PROSPECT HILL SYNDICATE, Frank E. Locke, trustee, Salem. *See page 759*

Stone Samuel H. 162 Cabot  
Woodbury George A. 47 Park

**Restaurants.**

*See Dining Rooms.*

BOSCOBEL (THE), 41 and 43 Bow. *See page 706*

Carey Robert, 32 Rantoul  
Friend Charles W. 54 Rantoul  
Hanscom Alvin A. 12 Cabot  
HOTEL WALTER, 80 and 82 Rantoul. *See page 705*

Kennedy Isaiah S. 112 Rantoul  
TRAFTON DARLING L. 76-80 Railroad ave. *See page 706*

WALLISMARY E. MISS, 9 and 11 Railroad ave. *See page 749*

**Riding and Driving Taught.**

LYNCH WILLIAM H. 47 to 53 Lovett. *See page 712*

**Roasting and Baking Pans (Economist.)**

HOOGERZEIL'S STEAM ROASTING AND BAKING PANS, P. Hoogerzeil, inventor, 43 Bartlett. *See page 707*

**Roofers.**

ATKINS ARTHUR W. (tin), 124 Rantoul. *See page 720*

DERBY C. B. & CO. (slate), 72 1-2 Railroad ave. *See page 725*

**Sailmaker.**

PHILINTE LEON G. 45 Water. *See page 720*

**Sanitary Engineers.**

PIERCE & COX, Oak cor. Vine ct. *See page 758*

ROBERTSON ROBERT, 9 Abbott and 22 West. *See page 719*

WENDELL FRANK A. 5 Washington. *See back cover*

**Sausage Manufacturer.**

ROBERTS FRED S. 8 Scott. *See page 1220*

**Schools.**

*See Teachers.*

Kilham Lizzie H. Miss (kindergarten), 129 Cabot, rooms 5 and 6

Studley Kate W. Miss (kindergarten), 12 Thorndike

WOODBURY JENNIE F. MISS, 28 Broadway. *See page 703*

**Seamstress.**

SULLIVAN MARY E. MISS, 168 Cabot. *See page 703*

**Seeds.**

WHITCOMB-CARTER CO. 184 and 186 Cabot. *See page 720*

**Sewing Machine Repairers.**

HAMILTON F. A. E. & CO. 153 Rantoul. *See page 718*

SMITH & DIXON, 61 Pleasant. *See page 717*

**Sewing Machines.**

MOORE ALICE A. MRS. (Household), 105 Cabot. *See page 702*

**Shafting, Pulleys and Hangers.**

MACDONALD W. A. & CO. 26 Water. *See page 715*

**Ship Chandlery.**

MARSHALL WILLIAM W. 24 1-2 Cabot. *See page 721*

**Ship and Yacht Supplies.**

Foster George B. 43 Water  
LANGDON ANDREW J. JR. 83 Cabot. *See page 741*

WEBBER H. A. & J. W. 85 and 89 Cabot. *See page 741*

**Shipwrights.**

MACDONALD W. A. & CO. 26 Water. *See page 715*

MARSHALL & NEWHALL, 30 Water. *See page 716*

**Shoe Tip Manufacturers.**

GARDNER & SIMMONS, 27 Park. *See page 522*

MERRILL LESLIE A. 83 Rantoul. *See page 522*

**FOR A PIANO** GO TO **LEFAVOUR'S,** 182 ESSEX ST. SALEM, MASS.

**Shoes.***See Boots and Shoes.***Slaters.**DERBY C. B. & CO. 72 1-2 Railroad ave.  
*See page 725***Smokers' Articles.**GOULD HERBERT W. 134 Cabot. *See page 750*PICKETT JOSEPH. 226 1-2 Cabot. *See page 750***Soda Water Manufacturers.**WOODBURY C. H. CO. 37 Park. *See page 749***Soles and Sole Leather.**CONWAY & CO. 55 Broadway. *See page 523*LAWRENCE THOMAS H. 60 1-2 Railroad ave. *See page 523*LOVETT SOLON, 63 Federal. *See page 523***Sporting Goods.**MARSHALL WILLIAM W. 24 1-2 Cabot. *See page 721***Stables.**BREWER GEORGE (livery, boarding and sale), 8 W. Dane. *See page 711*COHOON CHARLES A. (boarding and livery), 29 Atlantic ave. *See page 711*MAGUIRE & HERRICK (livery, hack, sale and boarding), 3 School. *See page 711*MORGAN JOHN F. (sale), 453 Essex. *See page 714*MURPHY LIVERY, HACK AND BOARDING STABLE (THE) rear 58 Pleasant. *See page 713*PARK STABLES, Wm. H. Lynch, propr. (boarding and livery), 47 to 53 Lovett. *See page 712*STANDLEY & LARCOM (livery, sale and boarding), Vine ct. n. Oak. *See page 736*TRAFTON DARLING L. 5 Park. *See page 706*UNION STABLE (boarding and livery), 6 W. Dane. *See page 711*WYATT & TROWT (livery, boarding and sale), Hale n. Thissell; and High n. Haskell. *See page 736***Stair Builders.**CARTER & GIBNEY, 15 Central ct. *See page 727*ST. CLAIR HARRY M. Creek n. Park. *See page 727*SMITH & McLARREN, Park n. Federal. *See page 758***Stamping.**

Allen Mary A. Mrs. 301 Cabot

**Steam, Gas and Hot Water Fitters and Fittings.**CLAFLIN BROS. 60 Railroad ave. *See page 717*INGERSOLL DANIEL S. 50 Pond. *See page 718*PICKETT & GOODWIN, 5 Bow. *See page 718*PIERCE & COX, Oak cor. Vine ct. *See page 758*ROBERTSON ROBERT, 9 Abbott and 22 West. *See page 719*WALLACE EDWIN L. 3 Washington. *See page 718*WENDELL FRANK A. 5 Washington. *See back cover*WILLIAMSON & HERRICK, 277 1-2 Cabot *See page 719***Steam Laundry.**BEVERLY STEAM LAUNDRY (C. A. Hurd) 1 Rantoul *See head lines***Stock Farms.**

Rial Side Stock Farm, 15 Winthrop ave. Swift Adna J. 76 Trask

**Stone Masons and Contractors.**CONNOLLY BROS. Vine ct. *See page 733*FITZGIBBON THOMAS, 40 Abbott. *See page 725*LINEHAN D. & SON, Hale n. Pine Ridge ave. P. C. *See page 735*McSWEENEY & CAHILL, 5 Prospect. *See page 723*WATSON LAWRENCE, Hale opp. West *See page 734***Stone Quarries.**FITZGIBBON THOMAS, off 258 Essex. *See page 725*LINEHAN D. & SON, Hale n. Pine Ridge ave. *See page 735*WELCH JAMES, School, and Essex c. Munroe. *See page 1208***Stone Yard.**KIMBALL HIRAM, 30 Butman. *See page 722***Stove and Furnace Repairer.**ATKINS ARTHUR W. 124 Rantoul. *See page 720***Stoves, Furnaces and Tinware.**HINKLEY F. A. & CO. 91 Cabot. *See foot lines*HINKLEY GEORGE F. 77 Cabot. *See page 1221*JEWETT LEONARD W. 106 Rantoul. *See page 748*LUNT ALBERT C. 214 Cabot. *See page 748*ROGERS & CHASE, 135 Cabot. *See page 748*WOODBURY CHARLES L. 277 Cabot and 11 West. *See page 719***F. A. HINKLEY & CO.,**  
91 Cabot Street, Beverly.**Furnace Work and Tin Roofing a Specialty.....**

**Street Railway Companies.**

Gloucester, Essex & Beverly Street Railway Co.; waiting station, 217 Cabot  
 LYNN & BOSTON RAILROAD CO.; waiting station, 217 Cabot; car stables, Hale st. Beverly Cove. *See page 1250*

**Street Railway Fittings, Trimmings, Etc.**

BEVERLY MACHINE WORKS, rear 61 Rantoul. *See page 717*

**Surveyors.**

Appleton Hooper A. 15 Hull.  
 BERRY WILLIAM J. 153 Cabot. *See page 727*  
 BLACKMER & PORTER, 216 1-2 Cabot. *See page 726*

**Tailoress.**

Tucker Ellen E. Mrs. 20 Stone

**Tailors.**

DWYER PHILIP, 90 Cabot. *See page 703*  
 HOAG FRANK N. 174 Cabot. *See page 703*  
 Lord Frank E. 140 Cabot  
 Pedersen Andreas, 140 Cabot  
 WEBBER ISRAEL T. 139 Cabot. *See back cover*

**Tanners.**

Chebacco Co. Bass River st.

**Tea Store.**

LARCOM B. JR. & SON, 198 Cabot. *See page 1220*

**Teas, Coffees, and Spices.**

BELL FRED E. 98 Cabot. *See page 739*  
 BEVERLY CO-OPERATIVE ASSOCIATION, 228 Cabot. *See page 739*  
 Commercial Tea Store, 132 Cabot  
 Jung Company, 196 1-2 Cabot  
 LARCOM B. JR. & SON, 198 Cabot. *See page 1220*  
 LEYDECKER & BRADFORD, 112 Water. *See page 739*  
 ROBERTS BENJAMIN W. 10 Enon. *See page 742*  
 TOWNE JUSTIN A. 133 Rantoul. *See page 741*  
 WEBBER H. A. & J. W. S5 and 89 Cabot. *See page 741*  
 WOODBURY HORACE P. 123 Hale. *See page 740*

**Teachers.**

*See also Music Teachers.*

Bray, Louise M. Mrs. (languages), 35 Lovett  
 Giles Carrie F. Mrs. (dress-cutting) Odd Fellows' blk.  
 Rust Julia F. Mrs. (painting), 1 Wallis  
 Speare Mellard (riding), 25 West  
 Stevens Kate E. Miss (painting), 4 Enon  
 WOODBURY JENNIE F. MISS (stenography and typewriting), 28 Broadway. *See page 703*

**Teaming.**

Clinton George T. 4 Harris  
 Cooke P. W. & Co. 2 1-2 Arthur  
 Corkery Patrick, 6 Cox ct.  
 Elliott John T. 15 Hart  
 GAMBLE SAMUEL, 7 Ocean. *See page 744*  
 Hackett Thomas, 42 Water  
 Hayes Timothy, 6 Wellman  
 HOOGERZEIL PETER, 43 Bartlett. *See page 707*  
 LINEHAN D. & SON, Hale n. Pine Ridge ave. P. C. *See page 735*  
 MARSHALL & MOULTON FREIGHT & EXPRESS CO. 4 Washington. *See page 759*  
 Morse Frank L. 20 Webber ave.  
 Morse Meriam C. 15 Congress  
 Nutter James M. 15 Elliott  
 SMITH DAVID C. 158 Rantoul. *See page 743*  
 STANDLEY & LARCOM, Vine ct. n. Oak. *See page 736*  
 WATSON LAWRENCE, Hale opp. West. *See page 734*

**Telegraph.**

Western Union Telegraph Co. 188 Cabot; Pride's and Bev. Farms R. R. stations

**Telephone.**

NEW ENGLAND TELEPHONE AND TELEGRAPH CO. central station, 80 Railroad ave. *See page 1251*

**Tent Maker.**

PHILINTE LEON G. 45 Water. *See page 720*

**Theatre.**

Clark's Opera House, 3 Hale

**Tin Plate and Sheet Iron Workers.**

HINKLEY F. A. & CO. 91 Cabot. *See foot lines*

**Tinsmiths.**

ATKINS ARTHUR W. 124 Rantoul. *See page 720*  
 HINKLEY F. A. & CO. 91 Cabot. *See foot lines*  
 HINKLEY GEORGE F. 77 Cabot. *See page 1221*

**Toilet Articles.**

BERRY G. C. & J. L. 259 Cabot. *See page 738*  
 BROWNE CLARENCE E. 95 Cabot. *See page 710*  
 GREEN HENRY L. 128 Cabot. *See foot lines* [736  
 MARSHALL ASA O. 3 West. *See page*  
 ROBERTS BENJAMIN W. 10 Enon. *See page 742*  
 STANDLEY HORACE, 151 Cabot. *See page 757*  
 STICKNEY SEAWARD L. 275 Cabot. *See page 747*  
 WOODBERRY CHARLES, 188 Cabot. *See page 744*

# MUSIC BOXES

LARGE STOCK CONSTANTLY ON HAND AT  
 LOWEST NEW YORK PRICES.  
 W. J. LEFAVOUR, 182 Essex Street, Salem.

**Tree Protectors.**

THOMAS' OIL-TROUGH TREE PRO-  
TECTOR (A. W. Proctor), 43 Essex.  
*See page 701*

**Truant Officer.**

HERON NEHEMIAH S. 7 Dane. *See*  
*page 747*

**Trunks and Bags.**

CULBERT JAMES A. Hale n. High. *See*  
*page 734*

**Turning, Band and Jig Sawing.**

OBEAR JOSEPH W. 125 Park. *See page*  
*732*

**Typewriter and Stenographer.**

WOODBURY JENNIE F. MISS, 28  
Broadway. *See page 703*

**Undertakers.**

GENTLEE SAMUEL A. 291 Cabot. *See*  
*page 723*

LEE & CRESSY, 230 and 232 Cabot. *See*  
*page 722*

**Upholsterers.**

Harris Frank B. 26 Essex  
LEE & CRESSY, 230 and 232 Cabot. *See*  
*page 722*

LUNT ALBERT C. 214 Cabot. *See page*  
*748*

ROGERS & CHASE, 135 Cabot. *See*  
*page 748*

ROUNDS MILLARD F. 281-B Cabot. *See*  
*page 748*

**Variety Stores.**

DUDLEY JOHN F. 136 Dodge. *See page*  
*743*

Flynn Elizabeth Miss, 24 Front  
Gillis Matilda A. Miss, 162 Cabot  
Johnson George E. 252 Hale  
Roberts Benjamin W. 10 Enon  
Trowt Fred W. Hale n. Thissell  
Twohig & Harrington, 24 and 79½ Cabot  
Wallace James P. 213 Rantoul  
Yaas Andrew, 10 Porter

**Vault and Cesspool Cleaning.**

ODORLESS EXCAVATING CO. 51  
Green and 291 Cabot. *See page 751*

**Vaults (Burial).**

BEVERLY BURIAL VAULT CO. (Theodore P. Ober), Odell ave. n. Pickett.  
*See page 722*

**Veterinary Surgeons.**

LAMBERT HORACE D. (D. V. S.), 42  
Cabot. *See page 713*

Lewis Thomas L. 52 Rantoul

LYNCH WILLIAM H. 47 to 53 Lovett.  
*See page 712*

Riordan John J. 12 Hart

Stratton Frank B. 15 Winthrop ave.

Tittle Albert F. 1 Dane

Williams Charles H. 8 West Dane

**Wagon Makers.**

*See Carriage Makers.*

**Watchers of the Sick.**

*See Nurses.*

Cleaves Benjamin A. 36 Lovett

Cullen Mary E. Mrs. Hart byd. Green-  
wood ave.

Higgins Emma F. Mrs. 35 Washington

Murphy Annie Mrs. 10 Congress

Smith Jane E. Mrs. 20 West Dane

**Watchmakers and Jewellers**

HILL JOHN B. & SON, 160 Cabot. *See*  
*page 746*

Hinchliffe O. Conant, 268 Cabot

WEBB ALDEN, 145 Cabot. *See page 708*

**Wedding Cake.**

KLINK CARL E. 143 Cabot. *See head*  
*lines*

**Wheelbarrows (Continental).**

HOOGERZEIL PETER (inventor), 43  
Bartlett. *See page 707*

**Wheelwrights.**

*See Carriage Manufacturers.*

CROWELL WILLIAM B. jr. 316 Cabot.  
*See page 715*

MACDONALD W. A. & CO. 26 Water.  
*See page 715*

MARSHALL & NEWHALL, 30 Water.  
*See page 716*

SAWYER ELBRIDGE C. 126 Rantoul. *See*  
*page 697*

**Whips, Robes and Blankets.**

CULBERT JAMES A. Hale n. High. *See*  
*page 734*

HOWSE T. WALTER, 10 Bow. *See page*  
*713* [713]

McRAE LEWIS K. 149 Rantoul. *See page*

**Window Shades.**

LEE & CRESSY, 230 and 232 Cabot. *See*  
*page 722*

LUNT ALBERT C. 214 Cabot. *See page*  
*748*

ROGERS & CHASE, 135 Cabot. *See page*  
*748*

**Wood Dealers.**

*See Coal and Wood.*

BEVERLY FARMS COAL CO. Hale n.  
Everett. *See page 736*

GIRDLER JOHN, 15 Cabot and 78 Water.  
*See page 751*

HARRIGAN JOHN J. Pleasant c. Park.  
*See page 751*

INDEPENDENT COAL YARD, 7 Water.  
*See page 754*

PICKETT COAL CO. (THE), 15 Water  
and 166 Cabot. *See page 751*

**Wood Turners and Workers.**

BEVERLY NOVELTY WORKS, 60  
Water. *See page 753*

OBEAR JOSEPH W. 125 Park. *See page*  
*732*

Whitman Manufacturing Co. 36 Cabot

**Granite Iron Ware** the Genuine, not  
imitation, at.....  
GREATLY REDUCED PRICES.

**F. A. HINKLEY & CO.,**  
91 Cabot Street, Beverly.



**Wood and Paper Box Manufrs.**

ALLEN GEORGE H. 172 Rantoul. *See*  
*page 524*  
 FRIEND J. P. & CO. 60 Pleasant opp.  
 Park. *See page 757*

**Woolens.**

WEBBER ISRAEL T. 139 Cabot. *See*  
*back cover*

**Worsted Goods.**

Quiner Kate F. Miss, 40 Pleasant

**Yacht Sails.**

PHILINTE LEON G. 45 Water. *See page*  
 720

**Yacht Supplies.**

Kennison W. Henry, rear 113 Water

**Lefavour's Piano Polish, 35 cts:**

*This polish we prepare for Pianos  
 and warrant it to suit. Sold at LE-  
 FAVOUR'S MUSIC STORE,  
 182 Essex Street, Salem.*

# BEVERLY CITY GOVERNMENT.

1897.

*Election the Second Tuesday in December.*

Mayor, **FREEBORN W. CRESSY.**

## ALDERMEN.

At Large, Horace W. Woodberry.

<b>Ward 1.</b> Clifford B. Bray.	<b>Ward 4.</b> William Stafford.
<b>Ward 2.</b> Benjamin D. Webber.	<b>Ward 5.</b> Thomas B. Broughton.
<b>Ward 3.</b> Frank Woodbury.	<b>Ward 6.</b> Charles E. Ober.

## COMMON COUNCIL.

<b>Ward 1.</b> Parker S. Davis. Charles R. Elliott. Ulysses G. Haskell.	<b>Ward 4.</b> Ansel J. Cheney. Frank A. Foster. Joseph W. Lee.
<b>Ward 2.</b> Chas. L. Burnham. Melvin E. Davenport. Charles H. Woodbury.	<b>Ward 5.</b> Daniel P. Foster. George W. Glines. Asa F. Lee.
<b>Ward 3.</b> J. Clifford Dodge. Seth Friend. Benjamin Huntoon.	<b>Ward 6.</b> John A. Ober. Charles H. Patch. Elmer Standley.

### Joint Standing Committees.

*Accounts*—Aldermen H. W. Woodberry, F. Woodbury, Councilmen C. H. Woodbury, F. A. Foster and Seth Friend.

*Assessment and Collection of Taxes*—Aldermen T. B. Broughton, C. B. Bray; Councilmen C. H. Woodbury, D. P. Foster and P. S. Davis.

*Claims*—Aldermen H. W. Woodberry, T. B. Broughton; Councilmen C. H. Patch, M. E. Davenport and D. P. Foster.

*Finance and Appropriations*—Aldermen B. D. Webber, C. E. Ober; Councilmen F. A. Foster, G. W. Glines and J. C. Dodge.

*Fire Department*—Aldermen C. E. Ober, T. B. Broughton; Councilmen J. C. Dodge, Elmer Standley and C. R. Elliott.

*Fuel and Street Lights*—Aldermen W. Stafford, C. B. Bray; Councilmen C. H. Patch, A. F. Lee and Benj. Huntoon.

*Ordinances*—Aldermen C. B. Bray, B. D. Webber; Councilmen F. A. Foster, E. Standley and George W. Glines.

*Police*—Aldermen C. E. Ober, B. D. Webber; Councilmen G. W. Glines, J. A. Ober, A. J. Cheney.

*Printing*—Aldermen F. Woodbury, C. B. Bray; Councilmen C. H. Woodbury, J. W. Lee and P. S. Davis.

*Public Property*—Aldermen W. Stafford, T. B. Broughton; Councilmen E. Standley, A. F. Lee and J. W. Lee.

*Streets, Sewers and Water Works*—Aldermen T. B. Broughton, W. Stafford; Councilmen A. J. Cheney, S. Friend and C. L. Burnham.

### Standing Committees of the Board of Aldermen.

*Bonds*—Aldermen H. W. Woodberry, C. E. Ober and C. B. Bray.

*Building Permits*—Aldermen C. B. Bray, F. Woodbury and W. Stafford.

*Elections and Returns*—Aldermen T. B. Broughton, B. D. Webber and H. W. Woodberry.

*Electric Wires and Street Railways*—Aldermen F. Woodbury, T. B. Broughton and C. B. Bray.

**F. A. HINKLEY & CO.,**

91 CABOT STREET, BEVERLY.

REFRIGERATORS, ICE CHESTS  
AND WOODEN WARE.

*Licenses*—Aldermen H. W. Woodberry, T. B. Broughton and W. Stafford.

*Military and State Aid*—Aldermen W. Stafford, T. B. Broughton and C. E. Ober.

*Rules and Orders*—Aldermen B. D. Webber, F. Woodbury and C. E. Ober.

*Sidewalks*—Aldermen C. E. Ober, C. B. Bray and T. B. Broughton.

#### Standing Committees of the Common Council.

*On Election and Returns*—Councilmen Foster, Ober and Glines.

*On Bills to a Second Reading*—Councilmen Haskell, Girdler and F. Woodbury 2nd.

#### City Officers.

*City Clerk*.—Luther S. Herrick.

*City Treasurer*.—Charles F. Lee.

*City Auditor*.—Ezra Standley.

*City Engineer*.—William J. Berry.

*City Physician*.—James A. Shatswell.

*City Solicitor*.—Dennis W. Quill.

*Collector of Taxes*.—Andrew S. Edwards.

*Clerk of Board of Health*.—Samuel A. Gentlee.

*Clerk of Common Council*.—William A. Lee.

*Clerk of Overseers of the Poor*.—William M. Woodbury.

*Constables*.—Walter Farnham, James Conway, Frank S. Raymond, Henry E. Dodge 2d, Ivers S. Burnham, James F. Potter, Clarence Rogers, A. Norton Tyler.

*Inspector of Milk*.—Walter Farnham.

*Measurers of Wood and Bark*.—Hooper A. Appleton, Daniel W. Taylor.

*Sealer of Weights and Measures*.—James P. Abbott.

*Superintendent of Aimshouse*.—William M. Woodbury.

*Superintendent of Bridges*.—Adouiram Porter.

*Surveyor of Lumber*.—Prince Ober.

*Weigher of Hay*.—Daniel W. Taylor.

*Assessors*.—John B. Hill, term expires 1898; George Pierce, term expires 1899; John M. Murney, term expires 1900.

*Board of Health*.—Thomas J. Hayes, chairman, term expires 1898; Henry E. Dodge 2d., term expires 1899; Ivers S. Burnham, term expires 1900.

*Commissioners of Sinking Fund*.—Robert R. Endicott, term expires 1898; Augustus P. Loring, term expires 1899; Horace P. Woodbury, term expires 1900.

*Overseers of the Poor*.—William H. Ferrick, term expires 1899; Joseph H. Herrick, term expires 1900.

*Park Commissioners*.—Rufus E. Larcum, term expires 1898; Melville Woodbury, term expires 1899; Edmund Putnam, term expires 1900.

*Registrars of Voters*.—George P. Brown, term expires 1897; John B. Cressy, term expires 1898; John F. Hill, term expires 1899. Luther S. Herrick, clerk, and member *ex-officio*.

*Trustees of Public Library*.—Joseph D. Tuck, pres.; Charles L. Dodge, clerk. John S. Baker, William R. Driver, George E. Woodberry, terms expire 1898; Charles L. Dodge, Edward L. Giddings, Joseph D. Tuck, terms expire 1899; Miss Elizabeth P. Sohler, Miss Katherine P. Loring, Allen H. Bennett, terms expire 1900.

*Water Board*.—Peter E. Clark, term expires 1898; John H. Woodbury, term expires 1899; George H. Cressy, term expires 1900. George Swan, clerk; Charles W. Pickett, supt. of water works. Frank W. Swan, asst. clerk. Office 217 Cabot. John H. Hodskinson, engineer, at pumping station.

#### Police Department.

*City Marshal*.—Walter Farnham.

*Captain of the Night Watch*.—Otis Burnham.

*Patrolmen*.—Joseph F. Clayton, Timothy Foley, Warren O. Jones, Maurice Heaphy, S. Walter Woodbury, Alonzo L. Goodhue, Alfred G. Munsey, Edward F. Wallis, Calvin L. Williams, James E. Cole.

*Regular Call Officers*.—William A. Ferguson, Frank L. Whipple, Alexander Campbell, Frederic R. Wilson, Edward B. Perry, Charles W. Mitchell, Ernest I. Ellis, William H. Coakley.

*Special Police Officer and Keeper of Lockup*.—Orange R. Taylor.

#### Fire Department.

*Chief Engineer*.—Levi K. Goodhue.

*First Assistant*.—Robert H. Grant.

*Second Assistant*.—Rufus Standley.

*Third Assistant and Clerk*.—Prince Ober.

*Fourth Assistant*.—John J. Wittenhagen.

*Supt. of Fire Alarm*.—Levi K. Goodhue.

#### ENGINE AND HOSE COMPANIES.

Beverly Steamer Co.'s No. 1 and 2, Central Station. Frank K. Goodhue, captain; Edward T. Batchelder, clerk.

Steamer Co. No. 3, Hale cor. West, Beverly Farms. Eli R. Hodgkins, captain; John D. Bennett, clerk.

Washington Hose Co. No. 1, Rantoul c. Roundy. Joseph F. Pyne, captain; Roderick B. Hanson, clerk.

Excelsior Hose Co. No. 2, Rantoul st. Cornelius Brown, captain; James McPherson, clerk.

## PIANO TUNING

PIANOS and ORGANS Tuned, Repaired and Polished. All work First Class.

W. J. LEFAVOUR, 182 Essex Street, Salem.

Fair Play Hose Co. No. 3, Conant st. Charles S. Lee, captain; Frank E. Ludden; clerk.

Hose Co. No. 4, Essex st. John H. Foster, captain; Horace E. Elliott, clerk.

N. H. Foster Hook & Ladder Co. No. 1, Central Station. Henry S. Parker, captain; James W. Taylor, clerk.

Hook & Ladder Co. No. 2, Hale cor. West, Beverly Farms. William R. Brooks, captain;—clerk.

**School Committee.**

CHAIRMAN.—Edward L. Giddings.  
CLERK.—Adelbert L. Safford.

AT LARGE.

Edward L. Giddings, term expires, 1898.

Roland W. Boyden, " " 1899.

Dudley N. Griffin, " " 1900.

WARD 1.—Charles G. Hardy, term expires, 1898.

WARD 2.—Charles W. Haddock, term expires, 1899.

WARD 3.—Augustus A. Galloupe, term expires, 1898.

WARD 4.—Rufus H. Woodbury, term expires, 1900.

WARD 5.—Arthur K. Ober, term expires, 1900.

WARD 6.—Eli R. Hodgkins, term expires, 1899.

Superintendent of Schools.—Adelbert L. Safford.

Teacher of Drawing.—C. Fred Whitney.

Truant Officer.—Nehemiah S. Heron.

School Janitors —Bass River, George Brown; Briscoe, Jesse A. Blake; Centreville, Joseph M. Standley; Cove, James F. Eldredge; Farms, Paul N. Haskell; Training school, William H. Heron; Pleasant View, William O. Cree; Rial Side, Alfred Porter; South, Charles G. Waitt; Washington, Nehemiah S. Heron; Prospect Hill, James M. Andrews; Dodge St., Addison Preston.

**Public Schools and Teachers.**

HIGH, 11 to 15 Briscoe. Benjamin S. Hurd, master; Kirk W. Thompson, submaster; A. Lilla Wild, Jennie A. Cole, Eva A. Davis, Harriet L. Hillman, teachers.

BRISCOE GRAMMAR, 11 to 15 Briscoe. Adelia J. Webber, principal; Mabelle S. Wilkins, Martha W. Perry, Mary E. McCurdy, teachers.

SOUTH, Stone st., Martha W. Pedrick, principal; Lizzie G. Russell, Lizzie M. Brown, Ethel D. Foster, M. Louise Hawkes, Grace A. Goodridge, Blanche Andrews, Lizzie F. Goodhue, teachers.

PLEASANT VIEW, Porter st., Sarah D. Kinsman, principal; Clara F. Bell, teacher.

PROSPECT HILL, Pickett n. Odell ave. Sadie E. Trask, principal; Agnes E. Wallace, Henrietta M. Pushee, teachers.

WASHINGTON, Elliott cor. Rantoul st., Lucy A. Weston, principal; Emma M. C. Driver, Narcissa Burnham, M. Annie Guinivan, Mary A. Marston, Florence Gregg, Alice H. Blackmer, Elizabeth A. McGrath, teachers.

COVE, Hale cor. Lake Shore ave. Clara A. Smith, principal; Mary L. Woodberry, Marjorie E. Gordon, Caroline Hardy, teachers.

FARMS, Haskell st., Maude F. Cummings, H. Adeline Wilkins, M. Elizabeth Hull, M. Etta Davenport, Laura Horne, teachers.

BASS RIVER, Conant st., Charles S. Brown, principal; Gertrude M. Glines, Frana B. Pierce, teachers.

CENTREVILLE, Essex st., Grace A. Knowlton, Annie D. Prince.

DODGE'S ROW, Dodge n. Longham park. Eva M. Reid, teacher.

RIAL SIDE, 137 Bridge. Abbie P. Lefavour, principal; Florence K. Black, teacher.

BEVERLY TRAINING SCHOOL, 23 Essex st. Grace L. Hayes, principal; Lillian W. Downing, Louise L. Prince, Florence L. Kienzle, Althea C. Bell, teachers.

**Election Officers.**

Ward 1. Warden, William E. Norwood; Deputy Warden, Stewart M. Andrews; Clerk, Lucius A. Tolman; Deputy Clerk, John J. Callery; Inspectors, Hervey Lunt, Arthur W. Wallace, Michael P. Kirby, Calvin P. Pierce, Edward F. Heaphy, James McPherson. Deputy Inspectors, William H. Stocker, William E. Madden, William J. Cullivan, Charles F. Thomas, William W. Dudley, Charles H. Kimball.

Ward 2. Warden, Louis L. Dodge; Deputy Warden, Frank A. Goldsmith; Clerk, Israel T. Webber; Deputy Clerk, Benjamin Larcom, jr.; Inspectors, Edward A. Kilham, William D. Sweetman, Louis D. Webber, Philip Fitzgibbons, George F. Standley, John J. Wittenhagen. Deputy Inspectors, Edwin A. Porter, David Guinivan, Lucius H. Perry, William Stopford, John A. Stone, Daniel McLean.

Ward 3. Warden, George A. Galloupe, Deputy Warden, John G. Bodwell; Clerk, Linville H. Wardwell; Deputy Clerk, William L. Cross. Inspectors, Ezra Standley, John E. Davis, Joseph E. Herrick, William M. Woodbury, George W. Colson, George A. Oakes; Deputy Inspectors, J. Frank Clark, William T. Rowe, Henry E. Dodge, William A.

**OIL HEATERS AND LAMP STOVES, F. A. HINKLEY & CO.,**  
Best Makes on the market at lowest prices. 91 CABOT STREET, BEVERLY.

McKenzie, James A. Woodward, Hiram N. Lowd.

Ward 4. Warden, Patrick J. Stanton; Deputy Warden, Wallace P. Legro; Clerk, Clinton S. Foster; Deputy Clerk, Frank A. Webb. Inspectors, Roland P. Woodbury, Charles H. Dockham, Arthur Jordan, John W. Woodbury, Henry N. Rogers, Fred A. Gwinn. Deputy Inspectors, Thomas Spencer, Francis J. Flynn, Warren H. Calder, Thomas H. Lawrence, Frederick S. Wallis, John L. Crowley.

Ward 5. Warden, William H. Millett; Deputy Warden, Willard P. Jackson; Clerk, Daniel Appleton; Deputy Clerk, Fred A. Dodge; Inspectors, Charles S. Lee, Henry E. Dodge, 2nd, Samuel D. Wallace, Elmer E. Standley, Elmer L. Porter, A. Norton Tyler; Deputy Inspectors, Walter A. Caldwell, Jonathan Dodge, Lewis E. Burnham, Ernest L. Marshall, Clarence Rogers, Edward L. Millett.

Ward 6. Warden, Asa O. Marshall; Deputy Warden Daniel W. Hardy; Clerk, Charles H. Hull; Deputy Clerk, Andrew Standley; Inspectors, Ralph W. Osborne, John L. Eaton, Charles Williams, John H. Linehan, George A. Bennett, Ezra Edwards; Deputy Inspectors, William M. Moriarty, James B. Dow, John C. McCarthy, Theodore A. Holmes, Thomas J. McDonnell.

### Churches.

FIRST BAPTIST CHURCH, Cabot c. Abbott, organized March 25, 1801. Pastor, Albert B. Coats. Supt. of Sunday School, Leland H. Cole. Clerk of Church, Hervey Lunt. Sexton, Charles F. DeFoe. Organist, Clinton H. Bessom. Deacons, Ezra A. Stone, Rufus Larcom, Rufus E. Larcom, Leland H. Cole, John Wilson, Charles H. Ham. Clerk of Society, Horace W. Woodberry. No debt unprovided for. Funds bequeathed, \$7000.

SECOND BAPTIST CHURCH, Hart street, Beverly Farms, organized Sept. 9, 1834. Rev. Robert Bennett, pastor; Edwin Pride, clerk and treas.; John Burchsted, Edwin Pride, deacons; Willis A. Pride, Supt. The first church built at the Farms, and finished in 1830; the bricks used in building were brought from No. Beverly, and were a part of the first cotton factory erected in the United States. Present building erected 1844.

SECOND CONGREGATIONAL CHURCH, Cabot c. Conant street, No. Beverly; organized 1715. Raymond L. Semans, pastor. Charles S. Brown, Supt. of Sunday school. Sexton, George Brown. Clerk, Charles S. Brown. Fred Wallis, Coll.; George W. Glines, Treas. Deacons, George W. Glines, James A. Payson, Charles E. Wilson.

DANE STREET CONGREGATIONAL CHURCH, Dane street; organized November 9, 1802. Francis J. Van Horn, pastor. Deacons, Joseph H. Baker, Horace P. Foster, John E. Foster, James H. Moulton, Horace P. Woodbury. Church treasurer, Henry White. Parish treasurer, James B. Martin. Clerk of church, Luther S. Herrick. Clerk of parish, Jeremiah L. Porter. Superintendent of Sunday School, Charles L. Odell. Sexton, Seward D. Standley. Parish Com., Austin Whitcomb, Albert Smith, Luther S. Herrick.

WASHINGTON ST. CONGREGATIONAL CHURCH, Washington street; organized Feb. 8, 1837. Pastor, William A. Bacon; settled, 1885. Supt. Sunday School, Samuel Cole. Deacons, Issachar Lefavour, Thomas A. Morgan, Alexander Haskell, Charles H. Symonds, Hezekiah O. Woodbury, Charles F. Symonds. Clerk of church, William A. Lefavour. Clerk of parish, Dr. Melvin E. Davenport. Parish committee, Charles F. Symonds, Samuel Cole, I. Edward Marston. Sexton, Nehemiah S. Heron.

ST. PETER'S EPISCOPAL CHURCH, Cabot c. Bow street; organized 1863. Rev. E. J. V. Huiginn, rector. Superintendent of Sunday School, the rector. Wardens, John D. Lovett, Charles D. Hardy. Clerk, Ernest Preston. Treasurer, John D. Lovett. Sexton, George Sands.

AVENUE METHODIST EPISCOPAL CHURCH, Railroad ave.; organized 1867. Pastor, William A. Thurston. Treasurer of Trustees, F. W. Grush. Treasurer of stewards, Miss A. E. Edgerly. Supt. of Sunday School, John G. Peters. Sexton, C. A. Witham. Class leaders, John W. Phillips, Geo. F. Lufkin, Mrs. Sarah F. Lee, Victor Cleveland.

ROMAN CATHOLIC CHURCH, "Star of the Sea" 251 Cabot street; organized 1869. Pastor, Francis J. Curran; assistant, Michael C. Kiley.

ST. MARGARET'S CHURCH, Hale street, Beverly Farms; organized July 10, 1887. Pastor, Francis J. Curran. Assistant, Michael C. Kiley.

FIRST PARISH UNITARIAN CHURCH, Cabot c. Hale street; organized Sept. 20, 1667, O. S. No settled pastor. Arthur A. Forness, Treas. Richard H. Rich, Clerk. Horace L. Walker, James A. Marsters, Roland W. Boyden, Parish Com. Josiah F. Bradstreet, Moderator. Sunday school organized in 1810. Supt. Roland W. Boyden.

FIRST UNIVERSALIST CHURCH, Judson street; organized Feb. 17, 1840. Pastor, Harold Marshall, settled May 1, 1891. E. M. Bates, clerk. George E. Rowe, Treas. Fred. E. Bell, Supt. of S. S. Henry Phipps, Sexton.

CENTREVILLE RELIGIOUS UNION, organized Nov., 1870.

**LATEST MUSIC** at **Lefavour's Music Store,**

SALEM, 182 ESSEX STREET.

SOCIETIES, INSTITUTIONS, COMPANIES, ETC.

- |   |   |
|---|---|
| <ol style="list-style-type: none"> <li>1. Aggressive Lodge of Good Templars.</li> <li>2. American Benefit Society.</li> <li>3. American Daughters.</li> <li>4. American Legion of Honor.</li> <li>5. Ancient Order of Hibernians.</li> <li>6-7. Ancient Order of United Workmen.</li> <li>8. Atlantic Boat Club.</li> <li>9-10. Banks.</li> <li>11. Beverly Board of Fire Underwriters.</li> <li>12. Beverly Board of Trade.</li> <li>13. Beverly Boot and Shoe Workers' Union.</li> <li>14. Beverly Building Association.</li> <li>15. Beverly Co-operative Association.</li> <li>16. Beverly Co-operative Bank.</li> <li>17. Beverly Farms Firemen's Home Benefit Association.</li> <li>18. Beverly Female Charitable Society.</li> <li>19. Beverly Firemen's Relief Association.</li> <li>20. Beverly Firemen's Relief Sick Benefit Association.</li> <li>21. Beverly Foot Ball Association.</li> <li>22. Beverly Fuel Society.</li> <li>23. Beverly Gas and Electric Co.</li> <li>24. Beverly Historical Society.</li> <li>25. Beverly Hospital.</li> <li>26. Beverly Improvement Society.</li> <li>27. Beverly Light Infantry.</li> <li>28. Beverly National Drum Corps.</li> <li>29. Beverly Republican Club.</li> <li>30. Beverly Home Seaman's Widow and Orphan's Friend Society.</li> <li>31. Beverly Shoe Manufacturers' Association.</li> <li>32. Beverly Woman's Christian Temperance Union.</li> <li>33. Beverly and Danvers Street Railway Co.</li> <li>34. Chebacco Co.</li> <li>35-40. Clubs.</li> <li>41. Co. E. Veteran Association.</li> <li>42. Consolidated Hand Method Lasting Machine Co.</li> <li>43. Dane Street Boat Club.</li> <li>44. Fisher Charitable Society.</li> </ol> | <ol style="list-style-type: none"> <li>45-46. Grand Army of the Republic.</li> <li>47. Ideal Benefit Association.</li> <li>48-49. Improved Order of Red Men.</li> <li>50. International Fire Hose and Fire Manufacturing Co.</li> <li>51. Jubilee Boat Club.</li> <li>52. J. F. Carter Co.</li> <li>53. Knights Ancient Essenic Order.</li> <li>54. Knights of Columbus.</li> <li>55. Knights of Honor.</li> <li>56. Knights of the Golden Eagle.</li> <li>57-58. Knights of Pythias.</li> <li>59. Knights Templar.</li> <li>60. Ladies of the Golden Eagle.</li> <li>61. Lady Forresters.</li> <li>62. Lasters Branch, Boot and Shoe Workers' Union.</li> <li>63. Lawrence Enamel Bobbin Co.</li> <li>64-66. Masons.</li> <li>67. Mass. Catholic Order of Forresters.</li> <li>68. Mount Olivet Chapter 29, Golden Rule Alliance.</li> <li>69. N. E. Industrial School for Deaf Mutes.</li> <li>70-73. Odd Fellows.</li> <li>74. Old Ladies' Home Society.</li> <li>75-77. Order United American Mechanics.</li> <li>78. Public Library.</li> <li>79. Rantoul Light Guard Veteran Association.</li> <li>80. Republican City Committee.</li> <li>81. Royal Arcanum, Roger Conant Council.</li> <li>82. Seth Norwood Shoe Co.</li> <li>83. Sons of Veterans.</li> <li>84. Sons and Daughters of Maine.</li> <li>85-86. United Order Pilgrim Fathers.</li> <li>87. Ward Six Citizens' Association.</li> <li>88. A. W. Warren Co.</li> <li>89. West Beach Corporation.</li> <li>90. Woman's Auxiliary Y. M. C. A.</li> <li>91-92. Women's Relief Corps.</li> <li>93. Young Men's Catholic Temperance Society.</li> <li>94. Young Men's Christian Association.</li> <li>95. Beverly Machine Works.</li> </ol> |
|---|---|

1. AGGRESSIVE LODGE OF GOOD TEMPLARS, No. 127; organized Nov. 22, 1886. Meetings held in Good Templars Hall, every Tuesday evening. Officers elected quarterly. Willard O. Wiley, C. T.; Ella A. Burchstead, Sec.; Etta Wilson, Treas.

2. AMERICAN BENEFIT SOCIETY, BEVERLY LODGE, No. 16; organized Aug. 23, 1894. Meetings held in Board of Trade rooms first and third Wednesdays each month. Officers elected last meeting in December. Charles A. King, Pres.; Edward S. Webber, Sec.; Charles F. Lee, Treasurer.

3. AMERICAN DAUGHTERS; organized in 1888. Meetings held last Thursday each month at members' houses. Officers elected in January. Mrs. Annie Berry, Pres.; Miss Fannie Porter, Sec.; Mrs. Carrie Trowt, Treas.

4. AMERICAN LEGION OF HONOR, REUBEN KENNISON COUNCIL, No. 712; organized August 29, 1881. Meetings held second and fourth Mondays of each month at 145 Cabot. Officers elected second Monday in January. A. Woodbury, Com.; Alden Webb, Coll.; Edward S. Webber, Sec.

5. ANCIENT ORDER OF HIBERNIANS, BEVERLY DIVISION, No. 12; organized Nov. 18, 1894. Meetings held at Bell's Hall every Friday evening. Officers elected in December. Patrick A. Daly, pres.; Timothy Birmingham, rec. sec.; Edmund Cahill, treas.

6. ANCIENT ORDER OF UNITED WORKMEN, CABOT LODGE, No. 50; organized in Oct., 1883. Meetings held first and third Thursday evenings of each month at O. U. A. M. hall. Officers elected the third

**We carry a large line of Stove Repairs and can furnish anything you require.**  
 Job Work Promptly Attended To.  
**F. A. HINKLEY & CO., 91 CABOT ST., BEVERLY.**

Thursday in December. Herman P. Brett, M. W.; J. Edmund Dodd, Recorder; C. Webster Marshall, Rec.

7. ANCIENT ORDER OF UNITED WORKMEN. ROBERT RANTOUL LODGE; organized Feb. 12, 1895. Meetings held second and fourth Friday evenings each month at Golden Eagle hall. Officers elected last meeting in December. Samuel H. Ring, M. W.; Augustus L. Churchill, Recorder; Forman Crosby, Receiver.

8. ATLANTIC BOAT CLUB, foot of Abbott street; organized May 15, 1878. Meetings held annually in May, at which officers are elected. Winthrop E. Perry, Pres.; Andrew S. Edwards, Sec.; Hiram Worthen, Treasurer.

#### Banks.

9. BEVERLY NATIONAL BANK, Cabot, cor. Thorndike street, chartered 1802; re-organized 1865. Capital \$200,000; surplus, \$70,000. Albert Perry, President; Horace L. Walker, Vice-President; Albert Perry, Horace L. Walker, Samuel B. Symonds, Joseph C. Kilham, Robert R. Endicott, John W. Carter, Andrew W. Rogers, Jasper R. Pope, Horace W. Woodberry, Directors; Allen H. Bennett, Cashier; Horace P. Foster, Teller. Discount, Tuesdays and Fridays. Bank hours, 8.30 A. M. to 2 P. M.

10. BEVERLY SAVINGS BANK, Cabot cor. Thorndike street. Number of depositors, about 5800; amount of deposits, about \$1,756,237. President, Robert R. Endicott; Vice-Presidents, John I. Baker, Samuel J. Foster, John Girdler, Augustus N. Clark, Albert Perry, Charles H. Odell; Treasurer and Clerk, Charles H. Kilham; Trustees, William Endicott, John I. Baker, Samuel J. Foster, John Girdler, Charles H. Odell, Augustus N. Clark, Francis Norwood, Albert Perry, Rufus H. Woodbury, Patrick J. Lynch, Joseph H. Baker, Joseph A. Wallis, Robert R. Endicott, Francis M. Dodge, Joseph D. Tuck, Austin Whitcomb, George Butman, John M. Murney, Frank Woodberry, Roland W. Boyden, Edmund Giles, Samuel Cole. Committee of Investment, Robert R. Endicott, Augustus N. Clark, Samuel J. Foster, George Butman.

Deposits begin to draw interest on the fourth Wednesday of January, April, July and October. Dividends are payable on the fourth Wednesday of April and October, and are placed on interest as soon as payable, unless withdrawn. Bank hours 8.30 A. M. to 1.30 P. M.

11. BEVERLY BOARD OF FIRE UNDERWRITERS, for Beverly, Essex, Hamilton, Wenham and Manchester. Meetings are held first Monday in each month. President, Issachar Lefavour; Secretary, John M. Murney; Treasurer, Charles F. Lee.

12. BEVERLY BOARD OF TRADE, organized 1888. Meetings held the first Tuesday of each month at 129 Cabot. Andrew W. Rogers, pres.; Joseph A. Wilson, Horace P. Woodbury, J. L. Porter, Frank A. Foster, Vice Presidents; Charles A. King, Secretary; Eugene H. Gould, Treasurer.

13. BEVERLY BOOT AND SHOE WORKERS' UNION, No. 56; organized Sept., 1895. Meetings held Tuesday evenings at Odd Fellows blk. Officers elected first Tuesday in April and October. Fred A. Gwinn, Pres.; William O. Stone, Treas.; William Rudderham, Sec.

14. BEVERLY BUILDING ASSOCIATION, incorporated June 25, 1889. Capital, \$150,000. Meetings held at Board of Trade rooms the first Monday of each month. Officers elected the last Tuesday in June. Austin Whitcomb, Pres.; Samuel H. Stone, Clerk; Allen H. Bennett, Treas.; Austin Whitcomb, Andrew W. Rogers, George P. Brown, Robert R. Endicott, Charles H. Kilham, George C. Stickney, George Butman, Directors.

15. BEVERLY CO-OPERATIVE ASSOCIATION, organized March 1, 1879. Meetings of directors held the first Tuesday of each month. Officers elected at annual meeting second Wednesday in January. George P. Brown, Pres.; Horace P. Foster, Treas.; John H. Larcom, Clerk.

16. BEVERLY CO-OPERATIVE BANK, organized August 14, 1888. Meetings held third Tuesday of each month, at room 155 Cabot. Officers elected the second Monday in March. George P. Brown, Pres.; Charles F. Lee, Treas.; Harrie L. Ober, Sec.

17. BEVERLY FARMS FIREMEN'S HOME BENEFIT ASSOCIATION, organized Jan. 19, 1889. Meetings held annually the fourth Saturday in December in G. A. R. hall. Officers elected at annual meeting. Eli R. Hodgkins, Pres.; Wm. R. Brooks, Sec.; Elmer Standley, Treas.

18. BEVERLY FEMALE CHARITABLE SOCIETY, organized December, 1810; incorporated October, 1836. Meetings held every Friday from December to May at the members' houses. Officers elected second Friday in December annually. Miss Hannah Rantoul, Pres.; Miss Lydia Stone, Sec.; Miss Louise Kilham, Treas.

19. BEVERLY FIREMEN'S RELIEF ASSOCIATION, organized April 10, 1881; incorporated February, 1885. Meetings held second Monday in January, April, July and Oct. Officers elected at annual meeting second Monday in January. Membership, 217; annual assessment, \$1.00. Robert H. Grant, Pres.; Henry S. Parker, Sec.; Frank Marshall, Treas.

20. BEVERLY FIREMEN'S RELIEF SICK BENEFIT ASSOCIATION. Annual meeting at which officers are elected is held the

**Piano, Organ, Violin and Mandolin** Thorough and interested Teacher furnished for these instruments at Lefavours' Music Store, 182 Sx. St. Salem

first Tuesday after first Monday of May at Central Fire Station. Officers are elected in May. Membership 146. Levi K. Goodhue, Pres.; Henry S. Parker, Sec.; Frank Marshall, Treas.

21. BEVERLY FOOT BALL ASSOCIATION, organized Oct. 1, 1894. Meetings held, subject to call of president. Officers elected annually. Arthur W. Wallis, Pres.; William D. Sweetman, Sec.; William C. Morgan, Treas.

22. BEVERLY FUEL SOCIETY, incorporated Feb. 13, 1888. Annual meeting first Thursday of September at the Beverly Savings Bank. Officers elected at annual meeting. Pres., Rufus Larcom; Sec., Robert R. Endicott; Treas., Charles F. Lee; Collectors, Patrick J. Lynch, Rufus Larcom, Joseph H. Herrick, E. L. Giddings, S. B. Bray.

23. BEVERLY GAS AND ELECTRIC CO., office 156 Cabot street. Gas works near Boston & Maine Railroad depot. The company also supplies electric lights. Pres., Sidney W. Winslow; Clerk and Treas., Andrew W. Rogers; Directors, Sidney W. Winslow, Andrew W. Rogers, Freeman H. Winslow, Charles F. Pritchard. Annual meeting fourth Tuesday in July. Capital stock, \$100,000. Par value of shares, \$100.

24. BEVERLY HISTORICAL SOCIETY, organized 1891. Meetings held last Wednesday of each month at Cabot c. Central. Officers elected Oct. 14th. Pres.; Miss Eliz. D. Home, Sec.; John B. Hill, Treas.

25. BEVERLY HOSPITAL, 14 Central street. Association organized June 19, 1893. Directors, John W. Carter, Pres.; Mrs. J. G. Trask, Sec.; A. P. Loring, Treas.; Jos. C. Kilham, Asst. Treas.; Mrs. W. C. Boyden, Mrs. Jesse G. Trask, Patrick Lynch, Hezekiah O. Woodbury, Edward L. Giddings, Mrs. Dudley L. Pickman, Charles Woodberry, Mrs. A. B. Coats, Stephen Connolly. Mrs. C. P. Le-favour. Meetings held first Monday of each month. First meeting of directors June 24, 1893. Officers elected at annual meeting in June. Medical staff, Will H. Swan, M. D., Geo. A. Stickney, M. D., O. F. Swasey, M. D., D. B. Manchester, M. D. Specialist in eye, ear and throat diseases, C. W. Haddock, M. D. Consulting surgeon and physician, S. W. Torrey, M. D. Matron, Miss Susan J. Fisher.

26. BEVERLY IMPROVEMENT SOCIETY, organized Sept. 13, 1888. Meetings held annually and at call of President. Officers elected at annual meeting in September. Mrs. Wm. C. Boyden, President; Miss Bessie A. Baker, Miss Agnes W. Endicott, Secretaries; Mrs. Francis Norwood, Treas.

27. BEVERLY LIGHT INFANTRY (Co. E. 8th Regt. M. V. M.), organized Oct. 14, 1814. Meetings held every Monday even-

ing at the armory, Thorndike st. Fred W. Stopford, Capt.; Linville H. Wardwell, 1st Lieut.; ——— 2nd Lieut.

28. BEVERLY NATIONAL DRUM CORPS, organized Sept. 1886. Meetings held every Monday evening at 5 Bessom st. Justin D. Hanscom, Sec. and Treas.

29. BEVERLY REPUBLICAN CLUB, organized January, 1889. Meetings held at 184 Cabot street, the first Wednesday of each month. Officers elected in January. Benj. D. Webber, Pres.; Louis L. Dodge, Sec.; Andrew S. Edwards, Treas.

30. BEVERLY HOME SEAMAN'S WIDOW AND ORPHAN'S FRIEND SOCIETY, organized March, 1833. Meetings held first Thursday in each month at houses of different members. Officers elected at annual meeting in January. Mrs. Nathan H. Foster, Pres.; Mrs. Ruth Wilson, Treas.; Mrs. J. A. Blakeney, Sec.

31. BEVERLY SHOE MANUFACTURERS' ASSOCIATION, organized April 22d, 1885. Meetings are subject to call of the president. Officers elected annually. Joseph H. Baker, Pres.; Walter A. Perry, Sec.; Josiah F. Bradstreet, Treas.

32. BEVERLY WOMAN'S CHRISTIAN TEMPERANCE UNION, Beverly Farms, organized Dec. 12, 1885. Meetings held quarterly in Baptist chapel. Officers elected annually in January. Mrs. Abbie P. Pride, Pres.; Miss E. Lizzie Hull, Sec. and Treas.

33. BEVERLY AND DANVERS STREET RAILWAY Co., incorporated May, 1889. Officers elected in October. Edwin C. Foster, of Lynn, Pres.; Charles G. Smith, of Lynn, Clerk and Treas.

34. CHEBACCO Co., leather tanners, Bass River st. Incorporated in April, 1895; capital, \$100,000. Fred H. Adams, Pres. and Manager.

Clubs.

35. CABOT CLUB, organized Jan. 19, 1886. Meetings held last Tuesday of each month at 141 Cabot st. Officers elected last Tuesday in December. William Hanners, Pres.; Walter Flint, Sec.; Tristram Appleton, Treas.

36. CRESCENT CLUB, organized Oct. 17, 1893. Meetings held every Wednesday at 168 Rantoul. Officers elected in Jan. and July. Albert W. Warren, Pres.; William McGrey, Sec.; George McNutt, Treas.

37. ENTERPRISE CLUB, organized Jan. 10, 1897. Meetings held Tuesday evenings at 147 1-2 Rantoul. Officers elected first Tuesday of Jan., April, July and Oct. Roscoe J. Collins, Pres.; Frederick Flint, Treas.; Robert A. Hamilton, Sec.

38. KEELEY-TER CLUB, 147 1-2 Rantoul. Officers elected annually in Jan. J. Augustus Stevens, Pres. and Sec.

**F. A. HINKLEY & CO.,**  
91 Cabot Street, Beverly.

**The Up-To-Date Kitchen Furnishers.**  
Headquarters for everything in the Stove,  
Tin and Kitchen Furnishing Line.



39. UNION CLUB, Cabot cor. Washington. Organized 1875. Officers elected second Saturday in March. J. A. Wallis, Pres.; Chas. E. Greenough, Sec. and Treas.

40. WASHINGTON CLUB, organized Feb. 22, 1894. Rooms at Cabot cor Bow. Meetings subject to call of president. Officers elected in Aug. and Feb. H. M. Marshall, Pres.; Geo. F. Eaton, Sec. and Treas.

41. COMPANY E. VETERAN ASSOCIATION, organized 1855. Meetings held at armory of Co. E. Officers elected first Monday in Oct.; Charles L. Dodge, Capt.; Winthrop E. Perry, Sec. and Treas.

42. CONSOLIDATED HAND-METHOD LASTING MACHINE CO., (incorp.) 53 Rantoul.

43. DANE STREET BOAT CLUB, foot of Dane. Officers elected at annual meeting in May. Geo. W. Woodbury, Pres.; John Hanners, Sec. and Treas.

44. FISHER CHARITABLE SOCIETY, organized Nov. 12, 1810. Annual meeting the first Thursday in Sept., at Beverly Savings Bank. Officers elected at the annual meeting. Pres., Edward L. Giddings; Sec., Robert R. Endicott; Treas., Charles H. Kilham; Trustees, Samuel W. Torrey, Robert R. Endicott, Oscar F. Swasey.

45. GRAND ARMY OF THE REPUBLIC, JOHN H. CHIPMAN, JR., POST 89, organized June 5, 1869. Meetings held Thursday evenings, at G. A. R. Hall. Officers elected the first Thursday in Dec. Issachar Foster, jr., Com.; Charles H. Smith, Adj.; James H. Kendall, Q. M.

46. GRAND ARMY OF THE REPUBLIC, PRESTON POST, No. 188, Beverly Farms, organized April 24, 1887. Meetings held every Thursday evening, at G. A. R. Hall. Officers elected first Thursday of Dec. Eben Day, Com.; Andrew Standley, Adj.; Benjamin F. Osborn, Q. M.

47. IDEAL BENEFIT ASSOCIATION, incorp. Nov. 1885. Meetings held last Monday each month, at 122 Cabot. Officers elected in Nov. every other year. Jesse G. Trask, Pres.; John B. Martin, Vice-Pres.; D. B. Manchester, Sec. and Treas.

48. IMPROVED ORDER OF RED MEN, CHICATAUBUT TRIBE, No. 13, organized Feb. 22, 1886. Meetings held at Red Men's Hall every Monday evening. Officers are elected first Monday in Jan. and July. Ernest L. Marshall, Sachem; R. Augustus Woodbury, K. of R.; Fred W. Herrick, K. of W.

49. IMPROVED ORDER OF RED MEN, MAUMEE COUNCIL, No. 35, DEGREE OF POCAHONTAS, instituted May 9, 1890. The council meets the first and third Thursdays of each month at Red Men's

Hall. Officers elected in June and Dec.: Mrs. Lucy L. Abbott, P.; Mrs. Virginia Carleton, K. of R.; Mrs. Kate G. Colson, Coll.

50. INTERNATIONAL FIRE HOSE AND FIRE MANUFACTURING Co., fire and bicycle supplies, 58 River. Incorporated Dec. 23, 1896; capital \$200,000. Albert A. Savage, pres.; James Stevenson, treas.; Edwin L. Dyer, clerk; James F. Preston, general manager.

51. JUBILEE YACHT CLUB, organized Nov. 13, 1893. Meetings held in January, April, July and October, at club house. Tuck's point. Officers elected in January, Charles Prescott, Com.; John F. Quiner, Sec. and Treas.

52. J. F. CARTER CO., incorporated July, 1891; capital, \$30,000. George H. Carter, president and treasurer. Manufacturers of oiled clothing; factory 135 Park street

53. KNIGHTS ANCIENT ESSENIC ORDER, RENE SENATE No. 373, organized April 10, 1896. Meetings held every Wednesday at Red Men's Hall. Officers elected first Wednesday in July. James A. Torrey, Ex. Sen.; Joseph E. Herrick, Sec.; George H. Gerrard, Treas.

54. KNIGHTS OF COLUMBUS, BEVERLY COUNCIL, No. 175; organized May 24, 1896. Meetings held second and fourth Thursdays each month at Red Men's Hall, officers elected annually in December. P. M. Reardon, G. K.; W. D. Sweetman, R. C.; William J. Brown, Treas.

55. KNIGHTS OF HONOR, ATLANTIC LODGE, No. 674, organized June 21, 1877. Meetings held first and third Wednesdays of each month at Commercial Block. Officers elected in December and June. Benjamin Huntoon, Dictator; George W. Colson, Reporter; Alden C. Stevens, Treas.

56. KNIGHTS OF THE GOLDEN EAGLE, DANE CASTLE, No. 16, instituted April 4, 1889. Meetings held Thursday evenings at Golden Eagle Hall. Officers elected in June and December, at the last stated session. Otis M. Baker, N. C.; Fred J. McComisky, M. of R.; Joseph Goodridge, K. of Ex.

57. KNIGHTS OF PYTHIAS, Beverly Lodge, No. 103, organized May 16, 1893. Meetings held every Tuesday evening, at O. U. A. M. Hall. Officers elected in January and July. — C. C.; Phillip Fitzgibbons, K. of R. and S.; Henry Alley, Treas.

58. KNIGHTS OF PYTHIAS SICK BENEFIT ASSOCIATION, organized Feb., 1894. Meetings held at call of president at O. U. A. M. Hall. Officers elected annually in January. Timothy Foley, Pres.; Phineas K. Doble, Sec.; Alvah B. Woodbury, Coll.

## PIANOS AND ORGANS

on Easy Terms, \$1.00 to \$2.00 per week at  
LEFAVOUR'S MUSIC STORE  
182 Essex St., Salem, Mass.

59. KNIGHTS TEMPLAR, Saint George Commandery, organized May, 1892. Meetings held on second Thursday of each month, at 147 Cabot. Officers are elected in November. Robert K. Sears, Em. Com.; William C. Hill, Rec.; Charles F. Lee, Treas.

60. LADIES OF THE GOLDEN EAGLE, SHIRLEY TEMPLE, instituted June 26, 1893. Meetings held at Golden Eagle Hall. Officers elected last meeting in June and December. Mrs. Louisa Cahoon, N. T.; Mrs. F. A. Cowles, K. of R.; Mrs. Frank White, K. of Ex.

61. FATHER DENVER CT. LADY FORESTERS. Meetings held the second and fourth Thursdays of each month. Miss Annie Campbell, C. R.; Miss Abbie Sughre, Rec. Sec.; Mrs. Mary Hennessey, Treas.

62. LASTERS BRANCH, BOOT AND SHOE WORKERS, organized October, 1895. Meetings held every Friday evening at 2 Essex. Officers elected last Friday of March and Sept. Charles O. Whidden, Pres.; Arthur McCurdy, Treas.; H. E. Burnham, Sec.

63. LAWRENCE ENAMEL BOBBIN CO. (incorp.) 1 Rantoul.

**Masonic.**

64. AMITY ROYAL ARCH CHAPTER, chartered March 12, 1873. Meetings held fourth Tuesday of each month at 147 Cabot. Officers are elected in October. John F. Hill, M. E. H. P.; Henry A. Webber, Treas.; George H. Carter, Sec.

65. LIBERTY LODGE, FREE AND ACCEPTED MASONS, chartered June 24, 1824. Meetings held Monday evenings on or before full moon, at Masonic Hall. Officers are elected in October. Stephen W. Abbott W. M.; Hervey Lunt, Sec.; Samuel Cole, Treas.

66. LIBERTY MASONIC ASSOCIATION, organized March, 1867. Capital, \$32,400. Officers elected at annual meeting the last Saturday in March. Pres.; George C. Stickney, Treas.; John S. Baker, Clerk.

67. MASS. CATHOLIC ORDER OF FORESTERS, ST. MARGARET'S COURT, No. 68, organized April 14, 1888. Meetings held the first and third Wednesdays of each month at Marshall's Hall, Beverly Farms. Officers elected at the last meeting in December. John C. McCarthy, C. R.; L. J. Watson, Treas.; Thomas M. Dix, Rec. Sec.

68. MOUNT OLIVET CHAPTER 29 OF THE GOLDEN RULE ALLIANCE, organized May 10, 1885. Meetings held first Monday of each month at members' houses. Officers elected the first Monday of December. Charles H. Clements, Judge; Nehemiah S. Heron, Sec., Treas. and Coll.

69. NEW ENGLAND INDUSTRIAL SCHOOL FOR DEAF MUTES, organized 1876; incorporated 1879. Superintendent, Miss Nellie H. Swett; Treasurer, John W. Carter; Instructor, Mrs. Persis Swett Bowden; Teacher of Articulation, Miss Fidelia Sheldon; Matron, Mrs. Margaret H. Swett; Trustees, Rev. Thomas Gallaudet, President, New York City; Rev. Julius H. Ward, Boston; Charles Woodberry, John W. Carter, Robert R. Endicott, Peter E. Clark, Edward L. Giddings, Dr. C. W. Haddock, Beverly; Gilbert A. Tapley, Danvers.

The school is situated on a farm of fifty seven acres, on Elliott street. The aim of the school is to furnish an education to the deaf children of Massachusetts and other parts of New England. Applications for admission should be made to the superintendent.

**Odd Fellows.**

70. SUMMIT ENCAMPMENT, No. 41, I. O. O. F.; instituted Sept. 20, 1870. Meetings held first and third Tuesday evenings of each month in I. O. O. F. Hall, Cabot street. Officers elected third Tuesday in January. George W. Taylor, C. P.; Andrew S. Edwards, Scribe, Charles W. Wallis, Treas.

71. BASS RIVER LODGE, No. 141, I. O. O. F.; instituted Feb. 20, 1851. Meetings held every Saturday at Odd Fellows Hall. Officers elected in June and December. Charles H. Herrick, N. G.; Horace E. Durgin, V. G.; Ezra Standley, Sec.

72. PATRIARCHS MILITANT, CANTON CITY OF BEVERLY, No. 67, organized Sept. 18, 1896. Meetings are held first Thursday each month at I. O. O. F. Hall. Officers elected in April. Seth Friend, Com.; Andrew S. Edwards, Clerk; Fred J. Gifford, accountant.

73. FRIENDSHIP LODGE NO. 6, OF THE DEGREE OF THE DAUGHTERS OF REBEKAH, organized Jan. 10, 1870. Meetings held the second and fourth Tuesdays of each month at Odd Fellows Hall. Officers elected at last meeting in the term. Mrs. Eva T. Stanton, N. G.; Mrs. Clara Stone, V. G.; Mrs. Delia M. Maguire, Sec.

74. OLD LADIES HOME SOCIETY, organized Feb. 4, 1886. Officers elected at annual meeting, first Monday in June. Mrs. Mary A. Norwood, Pres.; Miss Lizzie L. Girdler, Treas.; Miss Lizzie F. Creesy, Sec.

75. ORDER UNITED AMERICAN MECHANICS, GOLDEN STAR COUNCIL, No. 22, organized March 28, 1883. Meetings held every Wednesday evening at O. U. A. M. hall. Officers elected at last meeting in December and June. John H. Preston, C.; Lucius H. Perry, Rec. Sec.; Alvah B. Woodbury, Treas.

**F. A. HINKLEY & CO.,**  
91 Cabot Street, Beverly.

**Stoves, Ranges, Furnaces  
and Kitchen Furnishings.**

76. ORDER UNITED AMERICAN MECHANICS, NORTH SHORE COUNCIL, No. 66, organized in May, 1894. Meetings held every Friday evening at O. U. A. M. hall. Officers elected at last meeting in June and December. Fred Lefavour, Councilor; Joseph E. Herrick, Sec.

77. O. U. A. M. SICK BENEFIT ASSOCIATION OF BEVERLY, organized Jan. 29, 1885. Meetings held in O. U. A. M. hall. Officers elected annually. N. Lewis Gould, Pres.; Joseph F. Clayton, Sec.; Chas. O. Whidden, Treas.

78. PUBLIC LIBRARY. Town Hall, Cabot street, established 1851. Trustees: William R. Driver, Pres.; C. L. Dodge, Sec.; E. L. Giddings, George E. Woodberry, Joseph D. Tuck, John S. Baker, Allen H. Bennett, Miss Elizabeth P. Sohier, Miss Catherine P. Loring; Lib., Miss Martha P. Smith; Miss Jennie P. Dodge, asst. Number of volumes, 19,000; annual circulation, 43,000. Open for delivery of books every afternoon and evening (excepting Sundays), from 2 to 5 and 7 to 9. Branches at Beverly Farms, No. Beverly and Centreville.

79. RANTOUL LIGHT GUARD VETERAN ASSOC., Co. G. 23D REGT., organized June 20, 1888. Meetings held annually at G. A. R. hall, on the 22d of February and officers elected. Robert Cary, Pres.; Geo. H. Pickett, Vice-Pres.; Charles F. Packer, Sec. and Treas.

80. REPUBLICAN CITY COMMITTEE, Elbridge C. Sawyer, Chm.; Samuel Cole, Sec.; George F. Allen, Treas.

81. ROYAL ARCANUM, ROGER CONANT COUNCIL, No. 239, organized Jan. 22, 1879. Meetings held first and third Wednesdays of each month at Odd Fellows' hall. Officers elected at first Wednesday in December. John H. Hinkley, Regent; Jeremiah L. Porter, Sec.; Chas. E. Greenough, Treas.

82. SETH NORWOOD SHOE Co., incorp. July, 1892, 83 Rantoul. Francis Norwood, Pres.; Elbridge Norwood, Treas.; William E. Norwood, Clerk.

83. SONS OF VETERANS, JOHN LOW CAMP, No. 6, organized June 19, 1882. Meetings held Tuesday evenings at G. A. R. hall. Officers elected first Tuesday in December. George E. Teague, Captain; Walter I. Foster, 1st Lieut.; Clinton S. Foster, 1st Sergt.

84. SONS AND DAUGHTERS OF MAINE, organized in April, 1893. Meetings held subject to call of president. Officers elected annually in April. Justin Duncan, Pres.; Ansel J. Cheney, Sec.

85. UNITED ORDER OF PILGRIM FATHERS, SPEEDWELL COLONY, No. 86, organized May 6, 1887. Meetings held the

second and fourth Wednesdays in each month at Golden Eagle hall. Officers elected second Thursday in December. John Berry, Governor; Miss Annie Davis, Sec.; Wm. C. Lynn, Treas.

86. UNITED ORDER OF PILGRIM FATHERS, JOHN WEST COLONY, organized Aug. 20, 1887. Meetings held first and third Fridays at Marshall's Hall, Beverly Farms. Officers elected at first meeting in January and July. Marshall T. Larcom, Gov.; Reuben E. Grush, Sec.; Asa O. Marshall, Treas.

87. WARD SIX CITIZENS' ASSOCIATION, organized Dec. 28, 1894. Meetings held Tuesday evenings at Marshall hall. Officers elected first Tuesday of January. Daniel W. Hardy, Pres.; Stephen J. Connolly, Sec.; Asa O. Marshall, Treas.

88. A. W. WARREN Co., 64 Railroad ave. Annual meeting held Sept. 10, at the factory. Albert W. Warren, Pres.; Frank M. Winn, Treas. Business, the manufacture of shoes.

89. WEST BEACH CORPORATION, Beverly Farms, incorporated April 28, 1852. Annual meeting held third Monday in Feb. when the officers are elected. Daniel W. Hardy, Pres.; Thomas D. Connolly, Treas. Robert E. Hodgkins, clerk.

90. WOMAN'S AUXILIARY, Y. M. C. A. organized 1892. Meetings held the first Monday of each month at Association Hall. Officers elected in January. Mrs. Charles H. Andrews, Pres.; Miss Carrie S. Woodberry, sec.; Miss E. Antoinette Davis, treas.

91. WOMAN'S RELIEF CORPS, JOHN H. CHIPMAN, JR. No. 30, organized May 28, 1883. Meetings held every Wednesday evening at G. A. R. hall. Officers elected last Wednesday in December. Mrs. Rebecca A. Pickett, Pres.; Mrs. Alice Millett, sec.; Mrs. Alonzo Merrill, treas.

92. WOMAN'S RELIEF CORPS (PRESTON), Bev. Farms. Meetings held first and third Tuesdays at G. A. R. hall, Bev. Farms. Officers elected in December. Mrs. Mary A. Wood, Pres.; Mrs. Carrie Currier, Sec'y.; Mrs. Alice L. Preston, Treas.

93. YOUNG MEN'S CATHOLIC TEMPERANCE SOCIETY, organized Jan. 23, 1872. Meetings are held every Monday evening at 77½ Cabot st. Officers are elected July and January. John F. McGowan, Pres.; John S. Welch, Clerk; Wm. J. Brown, Treas.

94. YOUNG MEN'S CHRISTIAN ASSOCIATION, organized in May, 1892. Officers are elected in May, at the rooms, No. 152 Cabot street. Walter J. Paine, pres.; E. S. Webber, treas.; C. O. Frost, Rec. Sec.; E. C. Cotton, Gen. Sec.

**Sheet Music and Instruction Books** at LEFAVOUR'S MUSIC  
...STORE...  
182 Essex Street, Salem.

**Beverly Post Office.**

*Odd Fellows Bldg. 5 Broadway.*

Postmaster, Josiah Woodbury. Mails close for Boston, South, West and foreign, 7.45, 10.15 and 11.50 a. m., 1.30, 3.45, 5.15, and 6 p. m. Salem, Peabody, Danvers, Marblehead and Lynn 7.45 and 11.50 a. m.; 1.30, 3.45, 5.15, and 6 p. m. For Gloucester branch, 6.30 a. m., 2.30 5.15 p. m. All points East 7.45 a. m. and 3.45 p. m.; Maine and Provinces, 6 p. m. Mails arrive from Boston, South, West and foreign, 7, 8.30, 11.40 a. m., 3, 4.15, 6 and 7 p. m.; from Salem, Peabody, Danvers, Marblehead and Lynn, 7, 8.30, 11.40 a. m. 3, 4.15, 6 and 7 p. m.; from Gloucester branch, 8.30 a. m., 12 and 6 p. m.; from the East, 7 a. m., 12.30 and 4.15 p. m. Sunday mails arrive at 9.30 a. m. and close 5 p. m. Office closed on all legal holidays at 10 a. m. for the rest of the day. All incoming and outgoing mails go and come the same as on working days. Carriers make one collection and one delivery only on holidays. Money order department open from 8 a. m. to 6 p. m. (Sundays excepted). Registry dept. open from 7.30 a. m. to 7.45 p. m.

**Beverly Farms Post Office.**

*Hale n. West.*

Postmaster, Lawrence J. Watson. Mails for Boston close at 7.30 and 10.10 a. m. and 1.20 and 5.10 p. m. Arrive from Boston at 6.59 and 11.29 a. m., 2.58 and 5.45 p. m.

**Pride's Crossing Post Office.**

*Hale n. Thissell, P. C.*

Postmaster, Fred W. Trowt. Mails for Boston, 7.33 and 10.13 a. m., 1.23 and 5.13 p. m. Mails for Salem and the East at 10.30 a. m. Mails from Boston 6.55 and 11.25 a. m., 2.55 and 5.43 p. m.

**Cemeteries in Beverly.**

Abbott street; Farms on Haskell street; Hale street; North Beverly on Cabot street.

All are the property of the town, and are under the care of the Board of Health.

**RICHMOND RANGES** are the **BEST.** **F. A. HINKLEY & CO.,**  
 Thousands in use giving **PERFECT SATISFACTION.....** 91 Cabot Street, Beverly.

## WARD LINES IN BEVERLY.

Ward One. Beginning on Essex bridge, at the boundary line between Beverly and Salem, thence by said boundary line to the boundary line between Beverly and Danvers, thence by said boundary line to the boundary stone marked B. D. situated on the easterly end of the hill called "Brown's Folly," thence southeasterly to the outlet of the brook which flows into the northerly end of the mill pond, thence by the channel of the mill pond to the mill dam on Elliott street, thence by the channel of Bass river to a line in continuation of the center of Bow street, thence by said line and the centre of Bow street to the junction of Bow street and Cabot street, thence by the centre of Cabot street to Essex bridge, and by Essex bridge to the place of beginning.

Ward Two. Beginning on Essex bridge by the boundary line between Beverly and Salem, thence by Essex bridge to the centre of Cabot street, thence by the centre of Cabot street to the junction of Cabot street and Winter street, thence by the centre of Winter street to the junction of Winter street and Essex street, thence across the common to the junction of Hale street and East Dane street, thence by the centre of East Dane street to the sea, thence by the sea to Essex bridge at the place of beginning.

Ward Three. Beginning at the junction of Cabot street and Bow street, thence by the centre of Bow street and by a line in direct continuation thereof to the channel of Bass river, thence by the channel of Bass river to the mill dam on Elliott street, thence by the centre of Elliott street to the railroad location of the Gloucester branch of the Boston & Maine Railroad Company, thence by said railroad location to Cabot street, thence by the centre of said Cabot street to the junction of Cabot street and Bow street.

Ward Four. Beginning by the sea at the centre of East Dane street, thence by the centre of East Dane street to the junction of East Dane street and Hale street, thence across the common to the junction of Essex street and Winter street, thence by the centre of Winter street to the junction of Winter street and Cabot street, thence by the centre of Cabot street to the railroad location of the Gloucester branch of the Boston & Maine Railroad Company, thence by said railroad location to a point northerly of the house occupied by Jonathan F. Ober, thence to the culvert under Caleb W. Loring's avenue through which Plum Cove brook runs, thence by Plum Cove brook to its outlet by the sea, thence by the sea to the centre of East Dane street.

Ward Five. Beginning on Cabot street by the railroad location of the Gloucester branch of the Boston & Maine Railroad Company, thence by said railroad location to the centre of Elliott street, thence by the centre of Elliott street to the centre of the mill dam, thence by the channel of the mill pond to the outlet of the brook which flows into the northerly end of the mill pond, thence to the boundary stone marked B. D., situated on the easterly end of the hill called "Brown's Folly," thence by the boundary line between Beverly and Danvers to the boundary line between Beverly and Wenham, thence by the boundary line between Beverly and Wenham to the boundary stone on the south side of Dodge street, near the house formerly of Richard Dodge, thence southerly by a line which crosses the outlet of Beaver pond and intersects a line in continuation of the brook which flows into Turtle pond, thence by said line and by the brook which flows into Turtle pond, and across Turtle pond and in a direct line to Paradise crossing, thence by the railroad location of the Gloucester branch of the Boston & Maine Railroad Company to Cabot street.

Ward Six. Beginning at the outlet of Plum Cove brook by the sea, thence by said brook to the northwesterly end of the culvert through which said brook runs under

**FOR A PIANO** GO TO **LEFAVOUR'S** 182 ESSEX ST.,  
SALEM, MASS.

Caleb W. Loring's avenue, thence northwesterly to the most westerly corner of the house occupied by Jonathan F. Ober, thence in the same direction to the location of the Gloucester branch of the Boston & Maine Railroad Company, thence by said railroad location to Paradise Crossing, thence to Turtle pond, and across said pond to the brook which flows into Turtle pond, thence on the same course until it intersects a line which runs from the boundary stone on the south side of Dodge street, near the house formerly of Richard Dodge, and crosses the outlet of Beaver pond, thence by the last described line to Dodge street, at the boundary stone marked W. B., thence by the boundary line between Beverly and Wenham to the boundary line between Beverly and Manchester, thence by the boundary line between Beverly and Manchester to the sea, thence by the sea to the outlet of Plum Cove brook.

---

WHARVES IN BEVERLY.

**Central**, 59 Water  
**Crowell's**, 107 Water  
**Foster's**, 39 to 41 Water  
**Girdler's** (coal), 71 to 77 Water  
**Haskell's**, 85 Water

**North Shore Lumber Co.**, 60 River  
**Pickett Coal Co.'s**, 15 Water  
**Putnam & Pope's**, 80 River  
**Salem Water Works**, 47 Water  
**Steamboat**, 7 Water

---

**F. A. HINKLEY & CO.,** Furnace Work and Tin  
 91 Cabot Street, Beverly. Roofing a Specialty.....

# HISTORICAL EVENTS

—OF—

## BEVERLY.

**1668 TO 1897.**

Copyright 1897, by Henry M. Meek. All rights reserved against publication by any other person.

- |  |  |
|--|--|
| <p style="text-align: center;">1668.</p> <p>Oct. 14. Beverly set off from Salem and incorporated. Original name Bass River.</p> <p style="text-align: center;">1672.</p> <p>March 18. Bounds between Beverly and Manchester settled.</p> <p style="text-align: center;">1674.</p> <p>School house ordered built near meeting house; to be also used for watch house.</p> <p style="text-align: center;">1675.</p> <p>Forts ordered built by the town. Expedition against the Indians at Fort Narragansett. Sept. 18, Capt. Thomas Lothrop and six other citizens killed at Deerfield by the Indians.</p> <p style="text-align: center;">1676.</p> <p>Dec. 5. Town chose two constables.</p> <p style="text-align: center;">1677.</p> <p>May 12. Agreement with Samuel Hardie to teach school.</p> <p style="text-align: center;">1681.</p> <p>Great excitement produced by claim of heirs of John Mason to all the land between Merrimac and Naumkeag rivers.</p> <p style="text-align: center;">1682.</p> <p>First parish meeting house, erected in 1656, sold, and new house erected.</p> <p style="text-align: center;">1683.</p> <p>Beverly became a port of entry.</p> <p style="text-align: center;">1684.</p> <p>Town voted to purchase land to enlarge common.</p> <p style="text-align: center;">1687.</p> <p>Town voted to impose fine of ten shillings on all future absentees from town meetings.</p> <p style="text-align: center;">1690.</p> <p>Expedition against Quebec; a company was raised in Beverly and sent under command of Capt. Wm. Rayment. Fort built for defence.</p> <p>April 11. Andrew Elliot elected first town clerk.</p> | <p style="text-align: center;">1695.</p> <p>Road from first parish meeting house to Manchester laid out.</p> <p style="text-align: center;">1698.</p> <p>Jan. 5. Ferry landing laid out.</p> <p style="text-align: center;">1700.</p> <p>A grammar school was established.</p> <p>May 2. Severe storm of rain and hail, lasting three days.</p> <p>May 15. Death of Rev. John Hale.</p> <p style="text-align: center;">1705.</p> <p>March 13. Training field or common deeded to the town.</p> <p style="text-align: center;">1706.</p> <p>Standard weights and measures provided by the town.</p> <p style="text-align: center;">1713.</p> <p>Land granted to erect school house at Farms.</p> <p>Oct. Second parish incorporated, and meeting house erected.</p> <p style="text-align: center;">1715.</p> <p>First burial place in second parish opened.</p> <p>Dec. 28. Second church organized.</p> <p style="text-align: center;">1727.</p> <p>Oct. 29. Severe earthquake.</p> <p style="text-align: center;">1733.</p> <p>Bartlett street laid out.</p> <p style="text-align: center;">1745.</p> <p>Dr. Robert Hale, jr. commissioned as Colonel and commanded a regiment in the expedition against Louisburg, including a company from Beverly under command of Capt. Benjamin Ives.</p> <p style="text-align: center;">1750.</p> <p>"Browne Hall," a costly mansion, erected on Browne's hill.</p> <p style="text-align: center;">1752.</p> <p>Rial Side united to Beverly.</p> <p style="text-align: center;">1754.</p> <p>The number of slaves in town was 28. Measures taken for destruction of wolves.</p> <p>June 6. Act passed to prevent mischief being done by unruly dogs in Beverly.</p> |
|--|--|

## MUSIC BOXES

**LARGE STOCK CONSTANTLY ON HAND AT  
LOWEST NEW YORK PRICES.**

**W. J. LEFAVOUR, 182 Essex Street, Salem.**

1755.  
Nov. 18. Severe earthquake.
1767.  
Death of Col. Robert Hale.  
Powder house built on the common.
1769.  
Feb. 11. Harbor frozen to Baker's Island.
1770.  
June 27. First parish meeting house taken down and the third building erected; cost \$4,333.
1774.  
Oct. 4. A Beverly privateer chased into harbor by British ship-of-war; the latter running aground, was cannonaded from the Beverly and Salem shores for two or three hours, but finally escaped.
- Nov. 17. Town voted to excuse from jury duty, etc., men who would organize a fire company.
1775.  
Feb. 27. Town voted to establish a watch and to raise fifty-four minute men.
- April 19. One citizen killed and three wounded at battle of Lexington.
- Sept. 3. The "Hannah" of Beverly commissioned as the first privateer of the Revolution.
- Oct. Breastworks erected at Woodbury's Point and Paul's Head.
1777.  
July 7. Col. Ebenezer Francis of Beverly killed in engagement near Whitehall, N. Y.
- Nov. About sixty women marched in regular order to the wharves and seized a quantity of sugar, which merchants had refused to sell at staple prices, by reason of depreciated paper currency.
1779.  
Forty men from Beverly lost at sea this year.
1780.  
May 19. Dark day.
1781.  
Rev. Joseph Willard elected President of Harvard College, and continued until his death in 1804.
1783.  
French troops passed the night in second parish on their way to Portsmouth.
1788.  
First cotton mill in U. S. erected in this town, at junction of Cabot and Dodge streets.
- Land near the common purchased for burial purposes.
- Sept. 24. Beverly bridge opened for travel; cost \$16,000.
1789.  
Washington visited Beverly and inspected the cotton factory.
1790.  
Feb. 22. Barn of Richard Derby and 36 head of cattle burned.
1796.  
First town clock.
1797.  
Town voted to build a new grammar school house on Watch hill; completed in 1798 and used also for a town hall.
1798.  
First health officer chosen.
1799.  
Jan. 18. Schooner "Alert" of Beverly, captured by French privateers.  
Death of Miss Emma Leach, 69 years old, and only 22 inches high.
1801.  
Smallpox Hospital erected on Paul's head cost \$450.
- March 25. First Baptist church constituted, and house erected same year.
- June 2. Light Infantry Co. organized.
1802.  
Jan. 20. The Social Library formed.  
July 23. Beverly Bank incorporated; made National Bank in 1865.
- Nov. 9. Dane st. church organized and house erected same year at cost of \$6,000 to \$7,000.
1803.  
Almshouse erected.  
Second burial ground in second parish laid out.  
Washington street laid out.
1805.  
May 16. Town voted to raise \$1,000 for purchase of new fire engine.
1807.  
July 4. Parade and celebration.
1808.  
New powder house built.
1809.  
Beverly Marine Insurance Co. chartered.
1810.  
First Sunday school in America established by Misses Hill and Prince.  
Fisher Charitable Society organized.
1812.  
Manufacture of Britannia ware begun.
1814.  
An attack being feared from the British, several families moved to the interior.
- June 9. A barge pursued by a British ship-of-war, was run ashore on Mingo's beach; set on fire by the British, but fire extinguished by the inhabitants.
- Oct. 14. Beverly Light Infantry organized.
1815.  
Feb. 22. Celebration of peace; end of war with Great Britain.

**Granite Iron Ware** the Genuine, not imitation, at.....  
GREATLY REDUCED PRICES.

**F. A. HINKLEY & CO.,**  
91 Cabot Street, Beverly.



1820.  
June 15. Death of Moses Brown.
1824.  
Liberty Lodge of Free Masons established  
Aug. 31. Gen. Lafayette visited Beverly.
1828.  
Cotton mill destroyed by fire.  
Town voted to procure another fire engine.  
Jan. 4. Annable's cabinet maker's shop burned.
1829.  
Farms church organized, and new house dedicated in Jan. 1830; cost about \$1600.  
May. Hon. Nathan Dane donated \$10,000 to Harvard College about this time.  
May 29. Four houses and one store burned; fire commenced in house of Mr. Curry.  
Oct. 6. Parade of Second Brigade of militia at upper Beverly.
1831.  
Coal began to be used.
1832.  
April 19. Fire destroyed Mr. Harris's barn with five cows, four oxen, hay, etc.  
Nov. Whaling Company organized.  
Dec. 8. Dane street church burned.
1833.  
New Dane street church erected; cost about \$10,000.  
March 15. Death of Hon. Joshua Fisher; bequeathed \$20,000 to Harvard College. He founded Fisher Charitable Society in 1810.  
June 17. Beverly academy opened.
1834.  
July 10. House at Chapman's corner completely shattered by lightning.  
Sept. 1. Fourth Cong. church organized; meeting house dedicated Dec. 29.
1835.  
Feb. 5. Death of Hon. Nathan Dane.  
July 4. Day celebrated by procession, etc. Oration by Edward Everett.  
Dec. 3. First Parish meeting house reopened after being remodelled at cost of \$10,000.
1836.  
Female Charitable Society incorporated.
1837.  
Baptist church reconstructed at cost of over \$7,000, and dedicated Nov. 23.  
Feb. 8. Washington st. church society formed and meeting house erected at cost of \$9,387; dedicated March 29.
1838.  
Almshouse remodelled at expense of \$2,500.  
Public streets, courts, etc. (43) named by order of the town.  
Feb. 1. Remodelled Second Cong. church dedicated.
- May. Many trees set out in streets and public grounds.
1839.  
Woolen carpet factory established.  
Erection of Bell's hall.  
Dec. 18. Eastern R. R. opened from Salem to Ipswich.
1840.  
Burial ground at Farms laid out.  
Feb. 17. First Universalist Society organized.
1841.  
Feb. 10. Brick residence of Israel Thordike purchased for \$6,500 and altered into town hall; opened for public purposes, Oct. 26.  
May 20. Foster & Lovett's store on Foster's wharf burned.  
Dec. 18. Mrs. Martha Appleton reached 100 years of age; the first person to reach that age since the settlement of the town.
1842.  
A school house erected in Bass river district.  
July 4. Union celebration by Sunday school children.
1843.  
Jan. Town history published by Rev. E. M. Stone.  
Dec. Branch railroad to Wenham pond built.
1844.  
June 4. Fire destroyed cabinet maker's shop, house of Dr. Kittredge, barn, etc. Loss \$12,300.  
Nov. 21. New Baptist meeting house at Farms dedicated.
1846.  
Universalist church erected.  
June 7. First divine service of the Protestant Episcopal church.  
Oct. 21. India rubber factory destroyed by fire; loss \$3,000.
1847.  
May 12. Essex County Health Insurance Co. organized in Beverly.
1849.  
March 28. Seaside residence of Franklin Haven destroyed by fire.  
June 12. Old Hospital building, on Paul's Point, at the cove, burned.
1850.  
Oct. 18. Large barn and slaughter house of Col. Jesse Sheldon burned, at No. Beverly.
1851.  
Public Library established.  
Beverly Citizen first issued.  
Jan. 23. Atlantic House totally burned, a large three story brick block; loss \$8,000.  
Feb. 21. Bass River Lodge, I. O. O. F. organized.

**Lefavour's Piano Polish, 35 cts:**

*This polish we prepare for Pianos and warrant it to suit. Sold at LEFAVOUR'S MUSIC STORE, 182 Essex Street, Salem.*

- May 15. Act incorporating proprietors of the Commons or Sheep pasture.  
 May 15. Act for protection of the harbor.  
 May 26. Robert Rantoul jr. elected to Congress.  
 1852.  
 Aug. 7. Sudden death of Robert Rantoul jr. at Washington.  
 1853.  
 Dec. 9. New Cove school-house dedicated.  
 Dec. 10. Schooner "East Wind" launched at Tuck's Point; 130 tons.  
 1854.  
 Jan. Monument in memory of Robert Rantoul jr. erected in family burial lot; expense mainly defrayed by \$1.00 contributions from friends.  
 March 13. By-law against smoking in the streets repealed.  
 Oct. 24. Schooner of 140 tons launched from wharf of R. & J. Pickett.  
 Dec. 18. New railroad depot opened.  
 1855.  
 April 18. Act to protect fisheries in Danvers and Beverly.  
 1856.  
 Jan. 29. Stores of Foster & Lovett, D. Crowell and R. & J. Pickett, on Water st. burned  
 Jan. 31. Eastern R. R. train thrown from track at No. Beverly.  
 June 17. Death of Dr. Ingalls Kittredge; aged 86.  
 1857.  
 Feb. 15. Fire at Eagle India Rubber factory; loss \$15,000.  
 April 27. Part of Beverly annexed to Danvers.  
 1858.  
 June 14. Death of Albert Thorndike.  
 Oct. 24. Death of Robert Rantoul; aged 80.  
 1859.  
 "Beverly Citizen" re-established.  
 Beverly Gas Light Co. incorporated.  
 1860.  
 Apr. 27. Fire at the Kerosene Works.  
 May. Town indicted a second time for not sustaining a high school.  
 Sept. 5. Great celebration of 50th anniversary of the establishment of Sunday schools; procession of 1500 children.  
 1861.  
 March. Town voted to establish high school; opened May 2, in Odd Fellows hall.  
 April 16. Beverly Light Infantry left for war; arrived home Aug 1.  
 July 18. Two barns, nine cows, etc., burned at Rial Side, owned by Henry Collins.  
 Oct. 15. "Rantoul Guard," Capt. J. W. Raymond, went into camp at Lynnfield.  
 Nov. 13. Fire at Kerosene Works.  
 1862.  
 Jan. 26. Fire at buildings of R. & J. Pickett and J. S. Cushing.  
 March 5. Rubber factory totally destroyed; loss \$70,000.  
 July 10. Town voted to pay \$100 bounty to soldiers.  
 Aug. Capt. C. L. Giddings' company went into camp at Lynnfield; left for seat of war Sept. 8.  
 Nov. 15. Fire destroyed J. & J. Wilson's ropewalk on Lothrop st.; loss \$4,000  
 Nov. 25. Co. E, 8th Regt., Capt. F. E. Porter, left camp at Wenham for Newbern having re-enlisted Sept. 19; returned July 29, 1863.  
 1863.  
 Oct. 28. First horse cars from Salem.  
 1864.  
 Jan. 18 and 20. Great demonstrations upon return of part of Co. G, 23d Regt. Capt. Raymond.  
 1865.  
 June. Completion of new Gothic church (St. Peter's); consecrated Sept. 4.  
 Aug. 4. Grand reception to returned heroes of the war.  
 Dec. 19. Fire at cabinet works of Wm. H. Allen; loss \$6,000.  
 1866.  
 Jan. 19. Fire destroyed three buildings of Allen, Cheney, Bartlett & Co., at foot of Congress st.; loss \$10,000.  
 March 12. Town voted to abolish district system of schools and to establish a uniform graded system; also, appropriated \$7,000 for purchase of steam fire engine.  
 Sept 10. Dwellings of Messrs. Lee and Cabot at Farms robbed of silver plate valued at \$4000; recovered and three robbers arrested at Chelsea; one being shot dead.  
 1867.  
 Beverly Savings Bank chartered.  
 Walnut hill purchased for cemetery.  
 April. First Meth. church organized.  
 Aug. 8. Corner stone of Masonic hall laid.  
 Oct. 2. 200th anniversary of the First Parish observed.  
 1868.  
 March. Banks moved to new Masonic blk.  
 Sept. 20. Death of Miss Joanna Quiner, sculptor.  
 Oct. 9. Reservoir on, Chipman hill completed.  
 1869.  
 First Meth. church erected on Railroad ave.  
 June 15. Post 89, G. A. R. organized.  
 Sept. 15. New first Baptist church dedicated.

**F. A. HINKLEY & CO.,**

91 CABOT STREET, BEVERLY.

REFRIGERATORS, ICE CHESTS  
AND WOODEN WARE.

- Nov. 2. Fire destroyed Brown house on hill near the bridge.  
 Nov. 6. Tolls on Essex bridge abolished. 1870.  
 Jan. 1. Wenham water let into service pipes.  
 Jan. 14. Death of Charles Davis, aged 63; he bequeathed \$5,000 to Essex Institute, and \$8,500 to various local societies.  
 July 23. Dedication of new Catholic church.  
 Nov. 29. Cabinet shop of Weed & Cole and two other buildings on May street burned.
1871.  
 March 30. Stable of John Pickett on Union st. and six horses burned.  
 April. Lighthouse at Hospital point built.  
 July 13. Three new hose carriages received by fire department.
1872.  
 Jan. 28. Death of Capt. Samuel Endicott.  
 Feb. New almshouse completed; cost with adjoining land \$25,000.
1873.  
 Jan. 28. Fire at S. Norwood & Co.'s factory; several persons jumped from third story and badly injured.  
 Feb. 11. Fire destroyed Odd Fellows hall.  
 Aug. New depot completed at No. Beverly.
1874.  
 April 15. Act authorizing town to issue bonds for funding debt.
1875.  
 Jan. Remodelled town hall first occupied by town officers.  
 Jan. New Briscoe school house dedicated; cost about \$75,000.  
 June 20. Death of Seth Norwood; aged 60.  
 July 6. Bakery of Wm. A. Cottrell struck by lightning and burned.  
 Sept. 8. New Odd Fellows Hall dedicated; cost about \$65,000.
1876.  
 New England Industrial School for Deaf Mutes organized.  
 May 28. Ober's saw mill near the bridge burned.
1879.  
 Death of Dr. Wyatt C. Boyden; aged 87  
 March 24. Death of James Hill, Esq. town clerk; aged 62.  
 April 1. Accident to Pullman train at No. Beverly; train wrecked; no one injured.  
 July. Depot at Pride's crossing built.  
 Oct. Arrival home of the Andrews Bros. after trip across the Atlantic in the boat "Nautilus."
1880.  
 Feb. 3. Fire destroyed summer residence of W. D. Pickman at Cove; two persons killed and several injured.  
 Feb. 26. Morocco factory of Wm. F. Murphy burned.  
 Nov. 1. Death of Dr. Augustus Torrey, aged 76.  
 Nov. 29. New school house at Dodge's Row opened.
1881.  
 April 30. Act authorizing town to refund its indebtedness; accepted July 6.  
 Sept. Arrival of steam fire engine "Enterprise."
1882.  
 Oct. 4. First issue of Beverly Times.  
 Oct. 13. Dedication of Soldiers' monument; cost \$4,800. Gov. Long and many distinguished people present.
1883.  
 Jan. 1. Death of Miss Elizabeth Manning Hawthorne.  
 Feb. 24. Opening of Lefavour's opera house.  
 May 10. Several burglaries.  
 May 14. Fire destroyed Lynch & Welch's morocco factory, and Lawrence's pottery; loss \$50,000.  
 Aug. 8. Narrow escape from colliding trains at depot.  
 Sept. 15. Commercial block commenced.  
 Sept. 21. First horse car to northern junction of Cabot and Rantoul streets.
1884.  
 Jan. 9. Death of Lt. Col. Henry P. Woodbury; aged 48.  
 March 12. Porter's shoe factory burned.  
 Oct. 10. Parade of Essex Co. Catholic Temperance Societies.  
 Dec. 23. South school house burned.
1885.  
 Jan. 27. Barn and slaughter house of C. F. Porter, No. Beverly burned.  
 May 1. Atlantic block commenced.  
 May 27. Lock out in shoe factories.  
 June 4. Burning of rubber factory, Rial side.  
 June 16. First horse cars through Rantoul street.  
 Aug. 26. Opening of new Bank building; cost \$25,000.  
 Sept. 8. Town voted for independent water supply. Afterwards appropriated \$150,000 for new works. The contract was \$127,000 with \$11,000 additional for new main.  
 Nov. 20. Dedication of new brick engine house; cost about \$20,000.  
 Nov. 30. Town voted for electric fire alarm.
1886.  
 Old Ladies' Home Society organized.  
 Feb. 23. New South school house opened; cost \$25,000.

# PIANO TUNING

PIANOS and ORGANS Tuned, Repaired and Polished. All work First Class.  
 W. J. LEFAVOUR, 182 Essex Street, Salem.

March 3. Legislature voted against division of town.  
 April 1. End of seven weeks' labor trouble.  
 July 8. First horse cars to Cove.  
 July 24. Electric lights.

1887.

Jan. 17. Opening of Post Office in Odd Fellows' building.  
 March 2. Cabot street illuminated by electric lights.  
 March 23. House of Representatives voted (131 to 87) in favor of dividing Beverly.  
 April 6. Mass. Senate voted 19 to 11 for division of Beverly.  
 April 9. Indignation meeting at Beverly against division.  
 May 19. Death of Richard P. Waters at Cherry Hill farm.  
 May 23. Gov. Ames vetoed the Beverly division Bill.  
 May 24. Town celebrated veto of division bill.  
 July 10. Opening of new Catholic church at Beverly Farms.  
 Sept. 5. Odilon Menard and child of Salem killed by cars.  
 Sept. 21. 25th anniversary of mustering in of Beverly Light Infantry celebrated.  
 Oct. 1. Beverly discontinued use of Salem water works.  
 Oct. 9. Dedication of St. Margaret's Catholic church, Beverly Farms.  
 Dec. 3. Death of John Pickett; aged 80.

1888.

March 15. Legislature voted 109 to 124 against division of Beverly.  
 April 2. Town accepted water works and voted to establish Water board.  
 April 23. Beverly appropriated \$3500 for new school house at Rial side.  
 May 21. Renumbering of streets commenced.  
 Oct. 10. Burning of steamer "Admiral."  
 Nov. 1. Free letter delivery.

1889.

Jan. 10. New school house at Rial side opened.  
 Jan. 21. Assault on non-union lasters at Lefavour's factory.  
 May 27. Beverly & Danvers Street Railway incorporated.  
 June. "Fair Play" fire engine sold.  
 June 27. Opening of new hotel "The Queen."  
 June 27. New bell placed in tower of Avenue church.  
 July 8. Work begun on Beverly & Danvers street railway.  
 Aug. 21. Contracts made by Beverly Bldg. Asso. for three new factories on Rantoul street.  
 Sept. 3. Town divided into five voting precincts.  
 Sept. 24-25. Cattle show.  
 Oct. 10. Death of Dr. Charles Haddock.

Oct. 31. Opening of Beverly & Danvers street railway.  
 Dec. 13. Flags placed on all the school houses.

1890.

April 7. Town appropriated \$8,000 for new armory, and \$2,500 for surveying system of sewerage.  
 April 21. Town appropriated \$4,000 for steam road roller.  
 May 26. Widening of Cabot street at the bridge ordered by County Commissioners.  
 Sept. 15. Beverly & Danvers street railway began regular trips to Dan. plains.  
 Sept. 20. First issue of Beverly Chronicle.  
 Sept. 23-24. Cattle show.  
 Oct. 7. First trip of new steamboat line to Boston.  
 Oct. 8. Arrival of two new hose wagons.  
 Oct. 10. Parade of the 8th Regt.  
 Oct. 20. Fire destroyed barn of F. Haven.  
 Nov. 29. Naumkeag St. Ry. Co. refused permit to erect poles and wires.  
 Dec. 1. Schooner Daniel C. Marcy lost with all hands.  
 Dec. 30. Town accepted Australian ballot law for election of town officers.

1891.

Jan. 8. Fire destroyed barn and stock of S. E. Glines.  
 Jan. 27-31. D. L. Moody, revivalist, at Baptist church.  
 Feb. 16. House of J. R. McNeal burned.  
 March 18. Bev. Hist. Society organized.  
 April 6. Town voted ten years' contract for 80 electric street lights.  
 April 23. Body of C. M. Robes found in pastures at No. Beverly.  
 June 1. New flag staff erected in depot square.  
 June 11. Bell removed from Ave. M. E. church.  
 June 22. Suicide of W. G. C. Shaw and attempted murder of three persons.  
 Aug. 28. Triplets born.  
 Aug. 31. Property of Union Elec. Car Co. shipped from town.  
 Aug. 31. Several small incendiary fires during previous week.  
 Oct. 7. Enlargement of Beverly Times.  
 Nov. 1. Fire destroyed Allen's box factory, Woodbury's shoe factory, and several other buildings; loss \$150,000.  
 Nov. 20. Dedication of new Armory of Beverly Light Infantry.  
 Nov. 23. Town appropriated \$10,000 for 12 inch water main in burnt district.  
 Nov. 24. Queen hotel destroyed by fire; loss \$75,000.  
 Nov. 28. Selectmen vote in favor of trolley wires on Rantoul street.  
 Dec. 8. Fire at Baker's grain store.  
 Dec. 10. Fire in Stopford bldg. Rantoul street.  
 Dec. 16. Will of Edward Burley filed; homestead given to Hist. Society.

**OIL HEATERS AND LAMP STOVES, F. A. HINKLEY & CO.,**  
 Best Makes on the market at lowest prices. 91 CABOT STREET, BEVERLY.

1892.

- Jan 30. Fire destroyed Hinman's planing mill.  
 Feb. 12. Birth of Indian papoose.  
 March 25. Burning of Hotel "Massasoit" at Wenham lake.  
 July 10. Barn of W. W. Caldwell burned.  
 Aug. 11. Town voted to build sewer in Rantoul street.  
 Aug. 17. R. R. accident at Paradise crossing; 1 killed, 8 injured.  
 Oct. 6. Death of Col. Francis E. Porter.  
 Dec. 22. J. Bowden, supt. of deaf mute school, killed by cars.

1893.

- Jan. 1. Tug "White Fawn" burned.  
 Jan. 30. Dedication of new shoe factory leased by Woodbury Bros., built in 38 days.  
 Jan. 31. Town voted in favor of electric street cars, 706 to 182.  
 Feb. 2. Fire at Beverly Times Office: loss \$4,900.  
 Feb. 10. Selectmen granted permit for electric cars.  
 Feb. 27. Death of Robert G. Bennett; 71 years.  
 March 10. Fire destroyed school house at Cove.  
 April 17. Death of Lucy Larcom.  
 April 24. Act passed authorizing town to lay sewers.  
 April 24. Goodwin mansion at Farms burned: loss \$4000.  
 June 2. Fire at Thissell's shoe factory.  
 June 11. Fire at A. Gillis' house, No. Beverly.  
 June 26. Fire at grocery of A. F. Place.  
 June 27. Fire at Putnam & Pope's mill.  
 July 10. Fire at Kenney's heel factory.  
 Aug. 5. Town accepted new water act.  
 Aug. 10. Arrival of Ex-Pres. Harrison.  
 Aug. 14. First electric street cars.  
 Sept. 3. Death of Col. Jerome Napoleon Bonaparte.  
 Sept. 7. Town voted in favor of city charter; 725 to 177.  
 Oct. 5. First issue of Bev. Daily Times.  
 Oct. 6. Chas. L. Dodge elected Col. of Sth Reg't.  
 Oct. 14. Town celebrated 225th anniversary.  
 Oct. 28. Fire at morocco factory; Congress street.  
 Dec 1. Fire at Washington St. Chapel.  
 Dec. 5. Town voted to refer city charter to annual meeting; 155 to 119.  
 Dec. 21. Town voted to apply for city charter; 819 to 76.  
 Dec. 31. Fire at Grey's planing mill; loss \$15,000.

1894.

- Feb. 14. Act passed authorizing town to fund water loan.  
 March 22. Dedication of new Univ. church; cost with land \$23,000.

March 23. Act creating city of Beverly signed by governor.

- March 31. Town accepted four new streets at Pleasant View, and appropriated \$5,000 for same; also, voted to issue sewer loan of \$100,000.  
 April 3. Melinda Hughes, a child, fatally burned on beach.  
 April 5. Burglary at Whitcomb & Carter's.  
 May 1. Town accepted city charter; 479 to 58.  
 May 1. Announcement of public bequests of Mrs. Anna B. Cross.  
 June 9. Fire at Lefavour's shoe factory; loss \$7,214.96.  
 Aug. 3. Josiah Woodbury appointed postmaster.  
 Aug. 30. Assault on S. A. Day, at No. Beverly.  
 Sept. 27. Dedication of New Dane st. chapel.  
 Oct. 8. Work begun on dam at Longham meadow.  
 Oct. 12. Parade of Essex County Temperance Societies.  
 Oct. 19. Firemen's Parade.  
 Dec. 3. Fire destroyed M. E. Grey's store house, River st.  
 Dec. 11. First city election in Beverly.  
 Dec. 31. Fire at P. Collier's house.

1895.

- Jan. 4. M. E. Grey's planing mill burned; loss \$15,000.  
 Jan. 7. First city government inaugurated; mayor, John I. Baker.  
 Jan. 19. Fire in barn of G. C. Stickney Co.  
 Jan. 25. Suit of city against Geo. H. Norman settled by him for \$7,000.  
 Feb. 10. Fire at bowling alley of Aug. Williams.  
 Apr. 20. C. Murphy's shoe factory burned; loss \$20,000.  
 Apr. 25. Rev. W. B. Geoghegan installed pastor of First Unitarian Church.  
 May 29. Fire destroyed Lefavour's opera house, loss \$15,000.  
 June 20. Installation of Rev. F. J. Van Horn, Dane st. church.  
 Aug. 19. Opening of Beverly, Gloucester and Essex street railway.  
 Nov. 21. Trial of new steam fire engine.

1896.

- Aug. 15. St. Mary's Catholic Church burned.  
 Aug. 24. Tearing down of Beverly depot commenced.  
 Oct. 16. Firemen's parade.  
 Nov. 17. Norwood's shoe factory burned.

1897.

- Jan. 16. Dwelling house on Abbott st. burned.  
 Feb. 17. Death of Hon. John I. Baker.  
 Apr. 25. Death of Hon. C. H. Odell.

**LATEST MUSIC** at **Lefavour's Music Store,**  
 SALEM, 182 ESSEX STREET.

# E. G. SAWYER,

Manufacturer of and Dealer in



## LIGHT CARRIAGES

AT OLD STAND.

126 Rantoul St., cor. Bow St.,

BEVERLY.

NEAR EASTERN RAILROAD STATION.

Orders solicited for Fine Carriages of any style.

*All Work Warranted First Class.*

## THE "NORTH SHORE" WAGON.

PATENTED.

This new style of Carryall, which can be used as a Depot Wagon, is of my own construction. Sample on hand. Please call and examine.

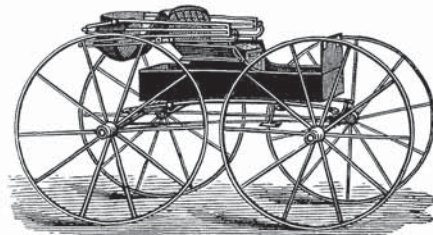

### Carriage Repairing.

In all kinds of PAINTING, VARNISHING, IRON WORK, WOOD WORK and TRIMMING.

**WE WILL SUIT YOU.**

**GIVE US A TRIAL.**

**PRICES LOW.**

ESTIMATES given on any style of work, or in any branch of repairs.

Please give us a call. Our thanks to all former patrons. All carriages consigned to us set up in a proper manner at reasonable rates. Carriages crated, packed and shipped to any part of the United States.

JOHN M. MURNEY,  
**INSURANCE AGENT,**

— AND —

Real Estate Broker.

ENDICOTT BUILDING  
*BEVERLY, MASS.*

**CHARLES F. LEE,**  
**INSURANCE AGENT**  
AND REAL ESTATE BROKER,  
NOTARY PUBLIC AND JUSTICE OF THE PEACE.

Room 4, Endicott Building.

153 CABOT STREET, - BEVERLY, MASS.

**Beverly Co-operative Bank,**  
*ENDICOTT BUILDING, BEVERLY, MASS.*

Monthly Meetings on Third Tuesdays of  
Each Month.  
Shares Issued March and September.

HARRIE L. OBER, Sec'y.

CHARLES F. LEE, Treas.

# BEVERLY NATIONAL BANK.

INCORPORATED 1802.

ORGANIZED AS A NATIONAL BANK, 1865.

Cor. of Cabot and Thorndike Streets,  
**BEVERLY, MASS.**

**CAPITAL, \$200,000. SURPLUS, \$70,000.**

ALBERT PERRY, Pres.      ALLEN H. BENNETT, Cashier.  
H. L. WALKER, Vice Pres.      HORACE P. FOSTER, Teller.

SAFE DEPOSIT VAULTS. STORAGE FOR VALUABLES. BOXES TO  
RENT FROM \$5.00 TO \$16.00.

**Dividend Apr. 1 and Oct. 1. Discount Tuesdays and Fridays.**

Bank Hours, - - 8.30 A. M., to 2 P. M.

# BEVERLY SAVINGS BANK.

177 CABOT, COR. THORNDIKE STREET, BEVERLY, MASS.

Open Daily from 8.30 A. M. to 1.30 P. M.

ROBERT R. ENDICOTT, Pres.      CHARLES H. KILHAM, Treas.  
ALBERT S. HOOGS, Teller.

*COMMITTEE OF INVESTMENT.*

ROBERT R. ENDICOTT, AUG. N. CLARK, SAM'L J. FOSTER,  
GEORGE BUTMAN.

Deposits begin to draw interest on the fourth Wednesdays of January, April, July and October, and may be withdrawn at any time without previous notice.

Dividends payable on the fourth Wednesdays of April and October in each year, and placed on interest immediately if not withdrawn.

**NO. OF DEPOSITORS, 5804.**

**AMOUNT OF DEPOSITS, \$2,025,000.**

*Beverly, Oct. 31, 1896.*





AT THE

# WHITE STORE

YOU WILL FIND A COMPLETE LINE OF

**Fine Stationery, Confectionery,  
Blank Books and Periodicals.**

*Also the New York, Boston, Salem and  
Beverly Daily Papers.*

Subscriptions taken for all the  
Leading Magazines.

**ALONZO HOOGERZEIL,**

**138 Cabot Street,**

Lefavour Block,

BEVERLY.

**Wm. H. Twohig,**

**COUNSELLOR AT LAW,**

ENDICOTT BUILDING, 153 CABOT ST., - BEVERLY.

**LINVILLE H. WARDWELL,**

**ATTORNEY-AT-LAW,**

176 CABOT STREET, - - - BEVERLY.

JUSTICE OF THE PEACE.

NOTARY PUBLIC.

ISSACHAR LEFAVOUR & SON,  
**Insurance AND Real Estate,**

Office, 16 Washington, cor. Brown St., Beverly, Mass.

*Representing Firemen's Fire Insurance Company of Boston, Merrimack Mutual of Andover, and other Mutual and Stock Companies, English and American.*

**Justice of the Peace.**

**Arthur A. Forness,**  
**INSURANCE AND REAL ESTATE,**

Agent Leading American and English Fire Ins. Co.'s.

**MORTGAGES NEGOTIATED.**

NOTARY PUBLIC.

JUSTICE OF THE PEACE.

**ROOM 3, ENDICOTT BUILDING, BEVERLY.**

**MARTHA F. LOVETT,**

TYPE WRITING *Special Commissioner,* REAL ESTATE  
 and 216 1-2 CABOT ST., and  
 COPYING. BEVERLY. INSURANCE.

**THOMAS' OIL-TROUGH TREE PROTECTOR.**

(PATENTED AUGUST 9, 1881.)

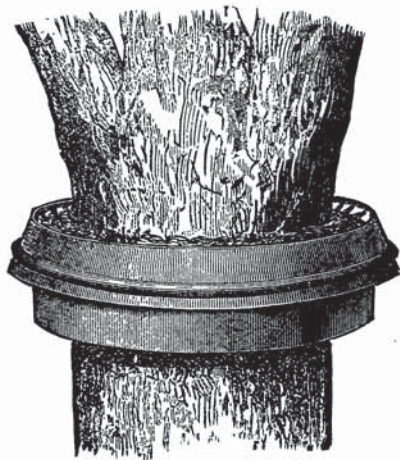

This Improved Protector effectually protects the trees against the CANKER WORM. Neatest, Cheapest, and most durable protector in the market.

1. They are made of Heavy Corrugated Zinc which prevents them from sagging when on the tree.
2. It contains oil enough for the season, and a perpendicular front to the pan prevents the oil from blowing out.
3. It will not girdle or injure the tree.
4. The oil troughs are easily cleansed and are protected from dirt and leaves.
5. It will prevent the codling and tussock moths, bark lice, curculio, caterpillars, etc.; from ascending the trees, and is so constructed as to be a perfect barrier against canker worms.

**A. W. PROCTOR,**

43 ESSEX ST., - BEVERLY, MASS.

MRS. A. A. MOORE,

and agent for \_\_\_\_\_

**Millinery** Butterick Patterns

AND LEWANDO'S DYE HOUSE.

A FULL LINE OF MACHINE NEEDLES AND OILS.

105 CABOT STREET, BEVERLY.

L. G. H. SANFORD,

**Millinery, Stamped Linens,**

EMBROIDERY SILKS, KID GLOVES,  
HANDKERCHIEFS

AND

**"ARMORSIDE" CORSETS.**

203 CABOT STREET, BEVERLY.

CLARA B. HUNTER,

**Dry and Fancy Goods,**

LACES, HOSIERY, WORSTEDS, THREADS, ETC.

**Circulating Library.** A full line of Confectionery,  
Stationery, etc....

291-B CABOT STREET, BEVERLY.

**MRS. N. M. CONDON,**

Fashionable Dressmaker,

..AND DEALER IN..

**DRY AND FANCY GOODS.**

Dressmakers' Findings a Specialty.

151 Rantoul, near Pond Street, - BEVERLY, MASS.

**PHILIP DWYER,**

**Ladies' and Gents' Fine Tailoring**

90 Cabot Street,



BEVERLY, MASS.

**F. N. HOAG,**

174 CABOT ST., BEVERLY.

OPP. THE BANK.



**LADIES' AND GENTLEMEN'S**

**..Tailoring..**

**E. H. JANSON,**

**Photographer**

*High Grade Water Colors  
and Crayons  
a specialty.*

PEABODY BUILDING, 156 CABOT ST.,  
BEVERLY, MASS.

**MISS J. F. WOODBURY,**

**Stenographer and  
Typewriter Copyist.**

— 28 BROADWAY, BEVERLY, MASS.

**M. E. SULLIVAN,**

168 Cabot St., Beverly.

**FIRST CLASS DRESSMAKING**

ROOMS AND SCHOOL.

# FOOT-WEAR

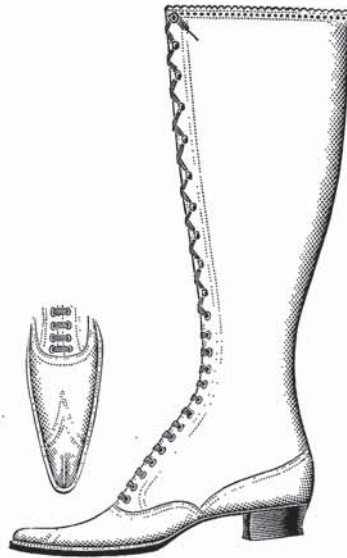

**LATEST DESIGNS  
AND SHAPES.**

Bicycle, Golf, Tennis, Bowling,

...Running Shoes...



**SHOES TO ORDER**

**EDMUND GILES,**

PEABODY BUILDING.

154 CABOT STREET, - - BEVERLY, MASS.

**CENTRAL SHOE STORE.**

THE LOWEST PRICED SHOE STORE IN  
THE CITY.

Special Attention given to Boys' and Girls' Shoes.

**HORACE I. WILSON, MANAGER.**

120 CABOT STREET, - - BEVERLY, MASS.



# HOTEL WALTER,

Cor. RAILROAD AVENUE and RANTOUL STREET,  
BEVERLY, MASS.

A First Class Family and Transient Hotel.

*Modern in all its appointments. Beautifully Located.*  
*Two minutes walk to the depot. Electrics pass the door.*

ROOMS BY THE DAY OR WEEK,  
AN ELEGANT COFFEE AND QUICK LUNCH ROOM CONNECTED.

**CUISINE UNSURPASSED.**

POPULAR PRICES. EVERYTHING NEW AND FITTED IN ELEGANT STYLE.

**H. A. WALTER, Prop.**



*First Class Commercial Hotel.      Opposite B. & M. R. R. Station.  
American and European Plan.      American Plan, \$2.00 per day.*

**Board and Rooms by the Day or Week.**

**TERMS REASONABLE.**



STEAM  
HEAT.



BATHS.



# The Boscobel,

*41 and 43 BOW STREET, - BEVERLY, MASS.*

A. WARDMAN, Proprietor.

# WILLIAM STOPFORD,

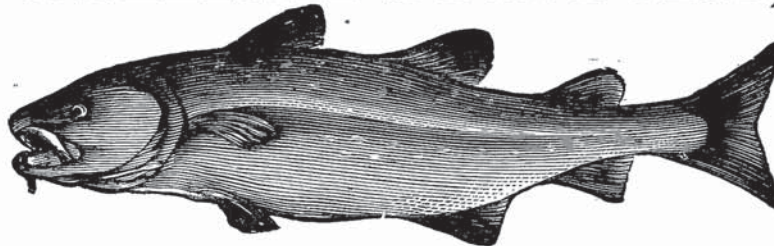

— WHOLESALE AND RETAIL DEALER IN —

Ocean, Lake, River and Shell... **FISH** ...of all kinds in their season.

*Central Fish Market, 133 Cabot St., Beverly, Mass.  
Beverly Farms Market, Neighbors Blk., B. F.*

TELEPHONE 715-2.

# F. J. McADAMS,



# JUNK

...DEALER...

Wholesale and Retail  
Dealer in....

**Paper Stock, Iron,  
Metals, etc.**

**46 Water Street,  
BEVERLY, MASS.**

# Hoogerzeil's Steam Roasting and Baking Pan.



## THE ECONOMIST ROASTING AND ...BAKING PAN...

Combines all of the best points of other covered  
pans, with the addition of the

**PATENTED WATER JOINT.**

**REMEMBER** 1. It makes the meat juicy and  
tender. 2. It needs no basting.  
3. You can see if water is needed  
from the outside of the pan. 4. You can put water  
in from the outside. 5. Meat don't shrink up from  
cooking. 6. You retain the heat that you would  
lose in basting in the old way.

It is unsurpassed for baking bread, cakes, bis-  
cuits, etc. No heavy or dried up bread. No crusts.

For baking beans it is simply magical.



**43 Bartlett St., Beverly, Mass.**



# E. PUTNAM

The...  
**Shoe man..**

Odd Fellows  
 Block...

 **BEVERLY.**

**ALDEN WEBB,**  
**Watchmaker, Jeweler and Optician.**  
 REPAIRING IN ALL ITS BRANCHES.

*Satisfaction Guaranteed.*

**OCULIST PRESCRIPTIONS CAREFULLY FILLED.**

Masonic Building, Beverly, Mass.

## **KENT'S SHOE STORE,**

H. H. KENT, Proprietor.

DEALER IN

## **Boots, Shoes and Rubbers**

**WHO REPAIRS YOUR SHOES ?**

 *Custom Boot and Shoe Making and  
 Repairing a Specialty.*



221 Cabot Street, next Street Railway  
 Car Station,

**BEVERLY.**

Established July 6, 1895.

Ensign N. Kendrick, Proprietor.

# THE KENDRICK PRESS,

147 Cabot Street,

**BEVERLY, - - MASS.**



ENSIGN N. KENDRICK, Prop.

THE LEADING  
**MERCANTILE PRINTERS**  
IN THE CITY.

*First Class Work.*

*Prompt Attention to All Orders.*

*Reasonable Prices.*

# APPLETON'S BEVERLY AND SALEM EXPRESS,

TWO TRIPS EACH WAY EVERY DAY.

## Special Trips for Early Trains.

**Order Boxes in Salem.**—B. F. Hill & Co., 222 Essex St.; Savory's Express, 156 Washington St.; J. V. & J. Hanson, Central cor. Front.  
**Order Boxes in Beverly.**—Pickett Coal Co., 15 Water St.; Whitcomb & Carter, 186 Cabot St.; H. P. Woodbury, 123 Hale St.

Leaves Beverly 9 A.M. and 2.30 P. M.; Salem 11.30A.M. and 5.30 P.M.

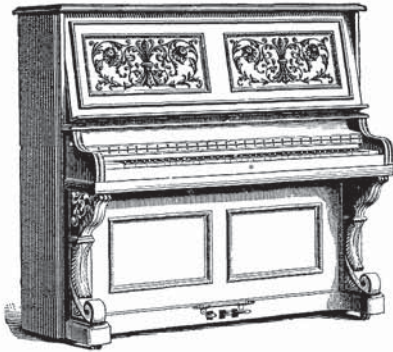

**E. F. SULLIVAN,**

— Dealer in —

... HIGH GRADE ...

**PIANOS AND ORGANS.**

We respectfully call your attention to our Superior Tone Quality as Well as Workmanship.

*Cash or Easy Payments.*

WAREROOMS,

7 Washington St., - Beverly.



**C. A. Lawrence,**

Wholesale dealer in the best quality of  
Drain Pipe at Boston Prices,

**SAVE YOUR FREIGHT.**

Manufacturer of all kinds of earthen ware  
and dealer in Crockery of all kinds, also lamp  
chimneys. All kinds of earthen ware made to  
order at short notice.

A large assortment of ware for the Ladies to  
decorate.

Before buying any of the above class of goods  
call at the Beverly Pottery and get prices.

**Beverly Pottery, Lawrence Ct. off Federal St.,  
BEVERLY, MASS.**

*Homeopathic Medicines.*

*Full Weight.*

**C. E. BROWNE,**

*Registered Prescription Druggist.*

95 Cabot Street, - - Beverly, Mass.

*Liquors Not Sold.*

*Honest Dealing.*

**ENTERPRISE PRESS**

*Printing in all its branches,  
Up to date in style, quality and price,  
Binding, Wire Stitching, Embossing,  
Blocking, etc., Estimates Furnished.*

95 CABOT STREET, - - BEVERLY, MASS.

# MAGUIRE & HERRICK,

LIVERY, HACK AND BOARDING

## STABLE,

3 School St., cor. Cabot,  
BEVERLY, MASS.

Hacks for Weddings and Funerals a  
Specialty.

☎ Stable connected by telephone.

CHAS. H. HERRICK.



JAMES MAGUIRE.

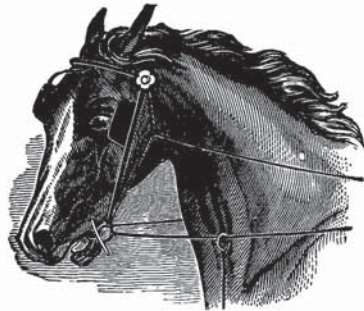

# C. A. Cohoon,

BOARDING AND BAITING

## STABLE,

Horses Boarded by the day or week.

Satisfaction Guaranteed.

29 ATLANTIC AVE., BEVERLY, MASS.

Telephone connection.

# GEO. BREWER,

## BOARDING, LIVERY & SALE STABLE,

HORSES AND CARRIAGES FOR SALE.

No. 8 West Dane, near Cabot Street,

BEVERLY.



# Union Stable.

W. M. STEVENS Prop.,

## Boarding and Livery Stable.

Boarding a Specialty. First Class Teams To Let.

6 West Dane St., BEVERLY, MASS.

Connected by Telephone.



Boarding,  
Baiting,  
Livery,  
Dealing,  
and  
Training.

# Park Stables.

47 TO 53 LOVETT STREET,

**BEVERLY, - MASS.**

Winter Board  
for Horses.  
Clipping.  
Carriages to  
let by day  
or week.

LESSONS ON RIDING OR DRIVING.

# W. H. LYNCH,

PROPRIETOR.

## Veterinary Surgeon,

*Can be consulted on the Diseases or Soundness of Horses.*

CONNECTED BY TELEPHONE.

W. H. LYNCH,

## Veterinary Surgeon,

*House, 32 Washington Street.*

TELEPHONE.

**H. D. Lambert, M.D.V.**

(Graduate of Harvard American Veterinary College.)

**Veterinary Surgeon  
and Dentist.**

OFFICES:

42 Cabot St., Beverly. E. A. Perkins' Stable,  
81 Lafayette St., Salem. J. O. Porter's Stable,  
7 Atlantic Ave., Marblehead.

TELEPHONE CONNECTION.

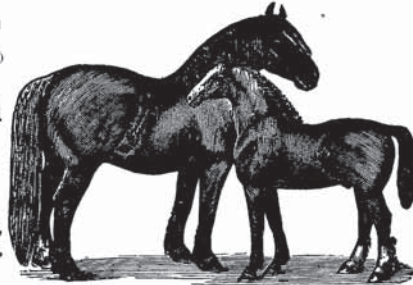

TELEPHONE, 723-2.

**The Murphy Livery, Hack and Boarding  
STABLE.**

J. F. DESMOND, Proprietor.

58 Pleasant St., Near Depot Sq., Beverly, Mass.

First-Class Coaches Furnished for Funerals, Weddings and Receptions. Carriages  
at Depot to meet all Trains. First-Class Horses and Latest Style Carriages  
to let at reasonable prices. Calls attended to day or night. Barges  
and Large Carriages furnished for parties.

**T. W. HOWSE,**

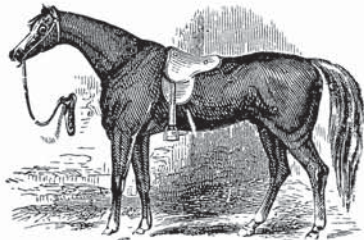

**Harness Maker.**

*Repairing Done at Short Notice and  
on Reasonable Terms.*

10 BOW ST., - BEVERLY.

**L. K. McRAE,**

MANUFACTURER OF AND DEALER IN

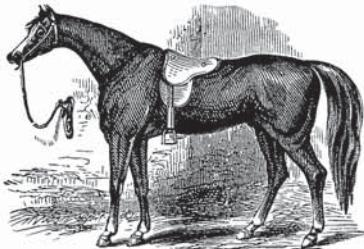

**FINE HARNESSSES.**

Repairing in all its branches  
promptly and neatly done.

142 Rantoul St., near Pond St., - Beverly.

**A. W. SAWYER,**



**CARRIAGE TRIMMER,**

Goddard and Coach Work a Specialty.

217 RANTOUL STREET, - - BEVERLY.

**R. C. KEDDIE,**

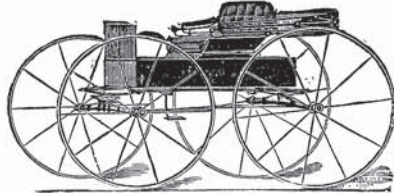

**Carriage Trimmer**

—AND—

**Cushion Manufacturer.**

All Kinds of Carriage Work Done at Reasonable Prices.

172-B RANTOUL ST., BEVERLY, MASS.

**W. H. McCormack,**

**Carriage, Sign and Ornamental Painter.**

New and Second Hand Carriages for Sale or Exchange.

REPAIRING IN ALL ITS BRANCHES.

172-B RANTOUL STREET, - BEVERLY, MASS.

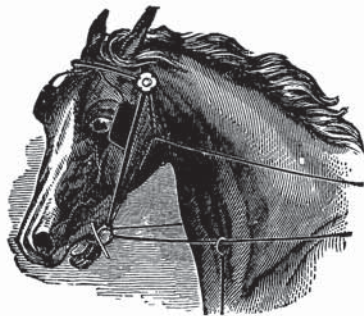

**JOHN F. MORGAN,**  
**Sale and Exchange Stable.**

Driving, Family and Draft Horses  
Bought, Sold or Exchanged.

*Family horses safe for ladies to drive a  
specialty.*

**451 and 453 ESSEX STREET,**

Groceries, 455 Essex Street,

CENTREVILLE, - - BEVERLY.

# J. H. MACDONALD, HORSE SHOER

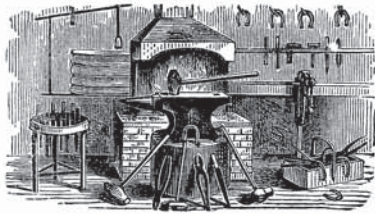

*and General Jobber,*  
13 Vestry St., BEVERLY.

*To Horse Owners of Beverly and vicinity:*

Gentlemen:

I am prepared to do all kinds of Shoeing. Special attention given to Overreaching and Interfering Horses.

J. H. MACDONALD.

## WM. B. CROWELL, JR., Wheelwright

—AND—

### CARRIAGE BUILDER,

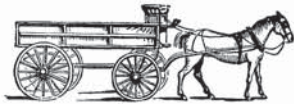
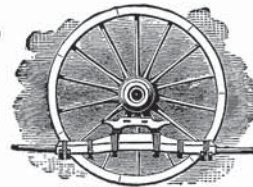

*Repairing Neatly and Promptly Executed.*

NO. 316 CABOT ST.,

BEVERLY, - - - MASS.

## W. A. MACDONALD & CO., Horse Shoeing, General Blacksmithing

AND MILLWRIGHTING.

*Pulleys, Shafting and Hangers furnished. Shipwork Promptly and Carefully attended to.*

**Light and Heavy Express Wagons and Carts built to order.**

*Also Second Hand Wagons and Carriages, Bought, Sold, Exchanged and Repaired at Short Notice.*

26 WATER STREET, - BEVERLY, MASS.

### F. P. HASKELL, Horse Shoer

AND...

Carriage...

-- Smith.

316 Cabot St. . . BEVERLY.



### ROBERT C. BRUHM,

— Dealer in —

## CARRIAGES....

*FINE PAINTING AND  
... REPAIRING.*

*Carriages sold on instalments.*

14 1-2 Roundy St., near Cabot,  
BEVERLY.



# YOUNG & PURINTON, HORSE SHOEING

— AND —

## CARRIAGE IRONING,

Also General Jobbing at "Beverly Bee Hive".

215 Rantoul Street, Cor. Chestnut,  
BEVERLY, MASS.

C. T. Young.

E. S. Purinton.

BEVERLY BEE HIVE.



## W. A. SMITH, Horse Shoer

... AND ...

### BLACKSMITH.

*Shoeing horses with tender feet a specialty.*

CARRIAGE IRONING AND GENERAL JOBBING.

121 PARK ST., NEAR WEST DANE, . . . BEVERLY.

## MARSHALL & NEWHALL, HORSE SHOEING

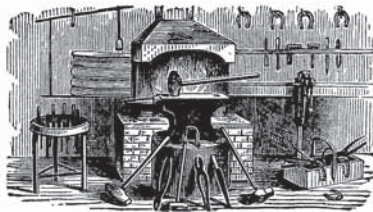

AND BLACKSMITHING.

*Shipwork promptly and carefully attended to.*

*Wagons and Carts built to order and repaired at short notice.*

Horses called for and delivered to all parts of the City.

30 WATER STREET, .. .. BEVERLY, MASS.



## FRIEND BROTHERS, Horse Shoers, .. .. Carriage Smiths

AND GENERAL JOBBERS.

*Personal attention given to the shoeing of Lamé,  
Interfering and Overreaching Horses.*

231 Rantoul St. . . . BEVERLY, MASS.

# BEVERLY MACHINE WORKS,

REAR 61 RANTOUL ST., - BEVERLY, MASS.

JOHN S. BAKER, Manager.

WM. E. BAILEY, Supt.

## Contractors, General Machinists

- AND -

## MILLWRIGHTS.

Gold, Silver, Copper, Nickel, Brass and Bronze Electro-platers.

METAL FINISHERS AND POLISHERS. STREET CAR TRIMMINGS,  
FITTINGS, ETC.

IRA A. SMITH.

WALTER L. DIXON.

## SMITH & DIXON, MACHINISTS.

All kinds SEWING MACHINES and SHOE MACHINERY  
BUILT AND REPAIRED.

Particular Attention Given Experimental Work.

Needles and Duplicate Parts for Reece Button Hole, Wheeler & Wilson, Singer  
and Other Standard Machines Always on Hand.

Pulleys, Hangers, Shafting, Etc., Furnished at Short Notice; Also Estimates  
for Placing the Same.

121 RANTOUL ST., - - BEVERLY, MASS.

## CLAFLIN BROS. PLUMBING,

Machine Jobbing of All Kinds. Steam, Gas and Water Piping.

ALL ORDERS PROMPTLY ATTENDED TO,

60 RAILROAD AVE., - - BEVERLY, MASS.

John H. Claffin.  
Edward E. Claffin.

J. H. CLAFLIN, Practical Plumber.

# F. A. E. HAMILTON & CO., Beverly Repair Shop and Supply Store.

Cor. Rantoul and Pond Streets, BEVERLY.

*Electricians, Lock Smiths and Bell Hangers. Mends anything that's broken  
and Sharpens anything that's dulled.*

**BICYCLES AND LAWN MOWERS A SPECIALTY,**

**SELLS AT BOSTON PRICES.**

*Bicycles and Sundries, Electric Supplies, Hardware, Woodenware, Tinware and  
Kitchen Goods, Paints, Oils, Varnish, Window Glass and Putty, Brushes,  
Colors and Painter's Supplies.*

**LOOK FOR THE BIG GOLD KEY.**



PICKETT & GOODWIN,  
**.. PLUMBERS ..**

— Agents for —

**Richmond Heaters,**  
**STEAM AND HOT WATER.**  
*Heating of homes a specialty.*

LUNT BLOCK, - 5 BOW ST.,  
**Beverly.**

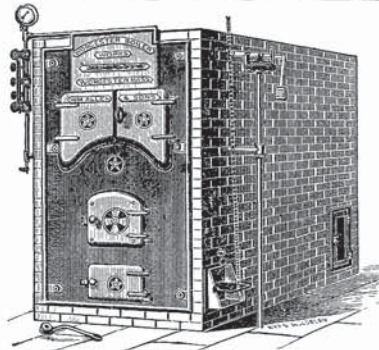

DANIEL S. INGERSOLL,  
**PLUMBING,**

*Steam Heating and Ventilating  
of Private and Public  
Buildings.*

**JOBING OF ALL KINDS AND  
NEW WORK CONTRACTED FOR.**

50 Pond Street, - BEVERLY.  
P. O. Box 1315.



**E. L. Wallace,**  
**STEAM, GAS AND WATER PIPE ...  
FITTER AND**  
**PLUMBER.**

*Jobbing of all kinds promptly attended to.*

Shop, Basement Masonic Block, *Entrance*  
3 Washington St.  
Residence, 10 CENTRAL ST., BEVERLY, MASS.

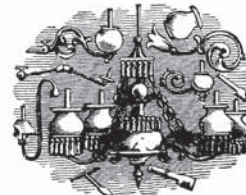

# ROBERT ROBERTSON,

(Successor to R. & J. Robertson.)

# PLUMBER.

— AGENT FOR —

Gurney Steam and Hot Water Heaters,  
Pratt's Gasolene for Light and Heat.

ABBOTT ST., BEVERLY; WEST ST., BEVERLY FARMS;  
and BEACH ST., MANCHESTER-BY-THE-SEA.

ESTABLISHED, 1876.

Connected by Telephone.

---

## Williamson & Herrick, PRACTICAL PLUMBERS.

Steam and Gas Piping. Hot Water Heating.

PERSONAL ATTENTION GIVEN TO ALL WORK. ESTIMATES FREELY GIVEN.

PRINCE BLOCK, CABOT ST., BEVERLY, MASS.

F. W. WILLIAMSON.

F. W. HERRICK.

---

## CHARLES L. WOODBURY,

(SUCCESSOR TO CHARLES FRIEND.)

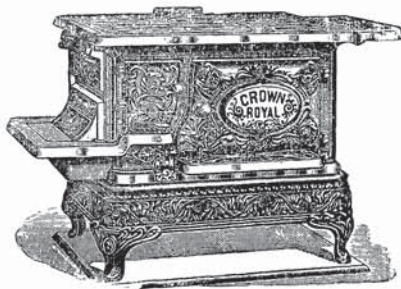

## DEALER IN FURNACES,

RANGES,

STOVES AND KITCHEN FURNITURE.

*Furnace Work a Specialty.*

Prince Block, 277 Cabot Street,  
BEVERLY.

## Rantoul Hardware Co.,

138 1-2 RANTOUL ST., BEVERLY,

— Dealers in —

### General Hardware,

TOOLS, BRUSHES, PAINTS, OILS, VARNISHES, ETC.

— Agents for the —

TANNER PATENT ASH SIEVE AND CINDER SHOVEL.

## WHITCOMB CARTER CO.,

— Dealers in —

### HARDWARE,

Shoe Findings, Paints and Oil,  
Agricultural Tools and  
Seeds.

See our Advertisement in Local Papers.

182 and 186 Cabot Street, = Beverly.

### A. W. ATKINS,

Tin, Plate and Sheet Iron Worker, *Tin Roofing, Stove and Furnace  
Repairing and General Jobbing  
Stove Linings, Etc. . . . .*

124 Rantoul St., cor. Bow, BEVERLY, MASS.

### LEON G. PHILINTE,

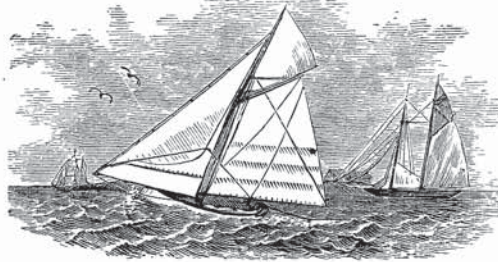

### Sailmaker,

AWNINGS, YACHT SAILS,  
FLAGS AND WAGON COVERS,

*New and Old Canvas  
for Covers.*

Foster's Wharf, 45 Water Street,

BEVERLY.

**W. W. Marshall,**  
Dealer in and Manufacturer of  
**Raven Bicycles,**



AND DEALER IN

*Hardware, Seeds, Garden Tools, Wood Ware, Loaded  
Shells, Cutlery, Paints, Oils, Fishing Tackle,  
Sporting Goods, Hammocks, Dog Collars,*

— AND —

**HEADQUARTERS FOR SHIP CHANDLERY GOODS.**

A word in regard to the Raven Bicycle, which is three years old, and not a broken frame or fork yet. This shows and speaks for itself, that the wheels are made of the best material that can be got, and made like a watch. If you want a wheel that will stand by you on road or track, *buy a Raven and be happy.*

**BUILT BY W. W. MARSHALL,**  
**24 1-2 CABOT STREET, - - BEVERLY, MASS.**

# Beverly Burial Vault Company,

T. P. OBER, Manager.

*Residence, Odell Ave., near Pickett St., Beverly, Mass.*

**Manufacturers of Artificial Stone Burial Vaults or Coffin Receptacles.**

Orders Received by telephone at the drug store of G. C. & J. L. BERRY,  
259 Cabot Street, Beverly, will be given prompt attention.

## HIRAM KIMBALL,

Manufacturer of and Dealer in all kinds of  
Plain and Ornamental



## MARBLE AND GRANITE WORK

For Cemetery or Building Purposes.  
A Large Stock of Goods constantly on hand.  
28 and 30 Butman St., - Beverly, Mass.



## Beverly Monumental Works

*Fine Granite and Marble Monumental  
and Cemetery Work from all the Lead-  
ing Materials.*

*Lowest Prices Consistent with Good  
Work.*

Office and Wareroom,  
22 BISSON ST., BEVERLY, MASS.

A. B. MORSE, Manager.  
Lettering in the Cemetery a Specialty.

# Lee & Cressy, Undertakers and Embalmers.

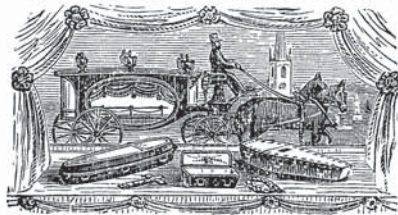

ISRAEL F. LEE, Residence, 298 Cabot.

CALLS ANSWERED DAY OR NIGHT.

A Full Line of Window Shades and  
Fixtures.  
Upholstery and Furniture Repaired to  
Order.

232 CABOT ST., - BEVERLY.

F. W. CRESSY, Residence, 8 Federal.

# Samuel A. Centlee, Funeral Director, Embalmer

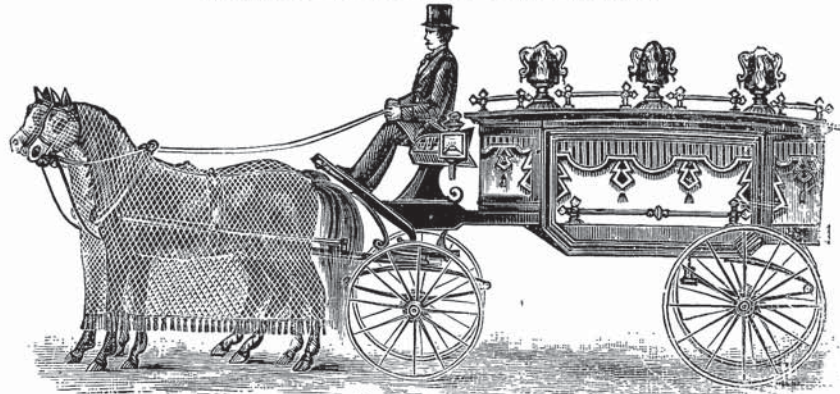

## and Undertaker.

*Calls answered day or night.*

*Carriages and Hearse Furnished.*

**ASSISTED BY EXPERIENCED HELP.**

Agent for the Frankland Marble and Granite Works.  
Residence, 18 Butman Street.

Lady attendant when required.  
Telephone 702-2.

**291 CABOT STREET,**

**BEVERLY, MASS.**

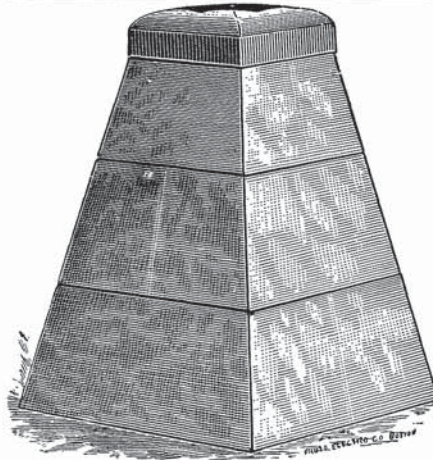

**Andrew M. Ober,**

*Manufacturer of*

**Cement Water Gates and  
Hydrant Boxes.**

*For Public and Private Use.*

Also keep constantly on hand all sizes of my Patent Cement Sarcophagus, or Burial Vault. Cement and Stone Ware. Sewer and Drain Pipe For Sale. Mason Work in All Its Branches Promptly Attended To. Write for References.

**17 Union Street, BEVERLY, MASS.**

P. McSweeney.

E. Cahill.

**McSweeney & Cahill,**

**STONE MASONS**

— AND —

**Contractors.**

**PARTICULAR ATTENTION PAID TO  
JOBING.**

*Cellar Building, Sea Walls, Curbing and  
Underpinning, Concrete Walks and  
Cellar Bottoms a Specialty.*

**5 PROSPECT STREET,**

**Beverly, Mass.**



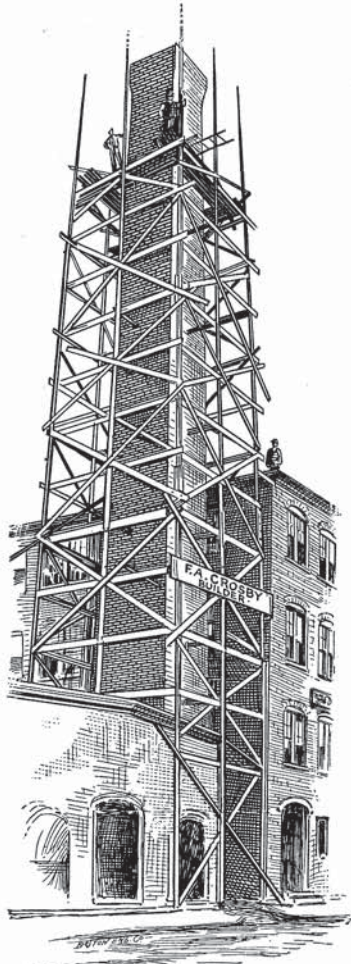

**FORMAN A. CROSBY,  
MASON, CONTRACTOR  
AND BUILDER.**

*Jobbing Neatly and Promptly Executed.*

*Office and Residence, 7 Judson St.  
Shop, 16 Judson St.  
BEVERLY, - - MASS.*

**Crosby & Cann,**



**MASONS**  
— AND —  
**CONTRACTORS.**

*Particular Attention Given to Jobbing.*

*First Class Work and Satisfaction  
Guaranteed.*

*Estimates Furnished.*

**31 Prospect St., - Beverly.**

**AUGUSTUS WILLIAMS,  
MASON AND CONTRACTOR,**

**18 Federal St., Beverly.**

**AND PROPRIETOR**  
**Beverly Bowling Alleys,**  
33 Park St., near Beverly Depot,  
**BEVERLY.**

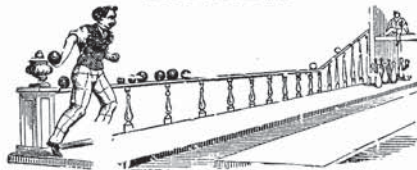

**REGULATION.**

*Private Alleys for Parties a Specialty.*

Pages 725-726 are missing in the original book.

**WM. J. BERRY,  
CIVIL ENGINEER  
AND LAND SURVEYOR.**

**153 CABOT STREET, - - - BEVERLY, MASS.**

*Nos. 1 and 2 ENDICOTT BUILDING.*

**Harry M. St. Clair,**

**STAIR BUILDER.**

Creek, near Park Street,

**BEVERLY.**

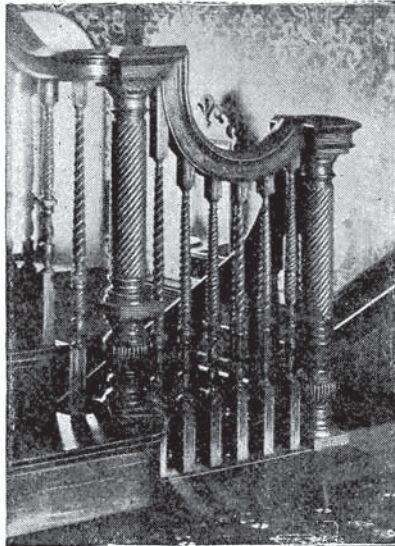

*Pedestals, Newels, Posts, Rails and Balusters of every design, furnished at short notice.*

**WOOD MANTELS,  
BANK, OFFICE  
AND STORE FITTINGS TO ORDER.**

*Architectural Designs, Band Sawing, Planing and Turning and Variety Moulding.*

**FIRST-CLASS WORK A SPECIALTY.**

Residence, No. 26 Lothrop St.

**CARTER & GIBNEY,  
STAIR BUILDERS  
AND JOBBERS.**

*All Orders promptly attended to. Neatly done and Satisfaction Guaranteed.*

*Cabinet work and jobbing a specialty.*

Orders may be left at Residence, or at Shop.

**15 Central Street Ct. - - BEVERLY, MASS.**

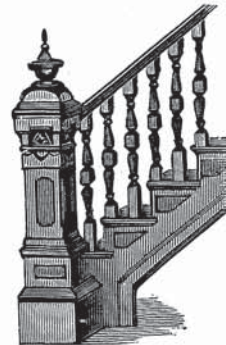

**S. F. OBER & SON,**



**. Contractors .**

**CARPENTERS & BUILDERS.**

Plans and Estimates Furnished. Jobbing promptly attended to.

**32 & 34 CENTRAL ST., BEVERLY.**

S. F. OBER, S ELLIS OBER.



**PRINCE OBER,  
Carpenter and  
Contractor.**

*Jobbing promptly attended to.  
Estimates cheerfully given.*  
Houses for sale in different parts of the city.  
Residence and Shop, 363 Cabot St., Beverly, Mass.



**H. E. HURLBERT,  
CARPENTER,**

**CONTRACTOR AND BUILDER.**

Shop, 57 Chase St.,  
Residence, 20 Chestnut St.,  
**BEVERLY. - - - MASS.**

**ANDREW STANLEY,  
CARPENTER AND BUILDER.**

**JOBGING A SPECIALTY.**

*Orders by mail promptly attended to.*

Shop rear of City Hall, . . . . BEVERLY, MASS.  
Residence 16 ELLIOTT ST.

# V. L. RANKIN,



**CARPENTER,  
BUILDER and  
CONTRACTOR.**

*All work entrusted to me will  
be executed under my Per-  
sonal Supervision.*

*Plans and Estimates Furnished.*

**18 Highland Avenue,  
Beverly.**

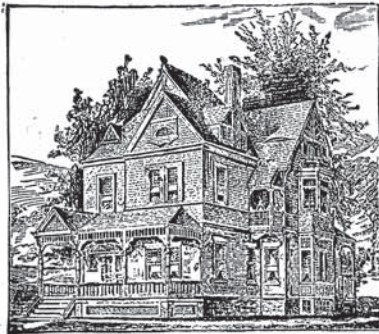

**E. J. McCOMISKY & CO.  
- CARPENTERS  
and CONTRACTORS.**

*Jobbing of all descriptions promptly  
attended to. Estimates furnished.*

*Shop and Office,*

**26 ROUNDY ST., BEVERLY.**

**JOHN W. GREGG,  
CARPENTER AND CONTRACTOR.**

*Jobbing of all kinds Neatly and Promptly done.*

*Orders at the shop or by mail promptly attended to.*

*Houses for sale on reasonable terms.*

**Shop, 7 Rantoul St.,      Residence, 9 Livingston Ave.,  
BEVERLY.**

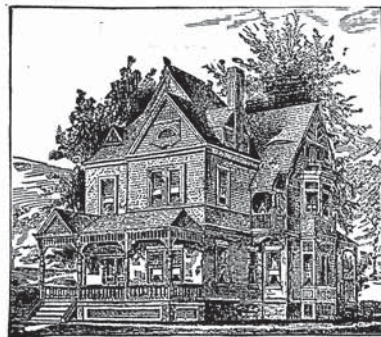

**F. W. CHURCHILL,  
Carpenter and Builder,**

**Contracts made and faithfully executed  
for all kinds of Public and  
Private Buildings.**

*Repairs and Jobbing of every description  
promptly attended to.*

**LOVETT, COR. BAY ST., BEVERLY.**

**William Galloupe,**  
**Carpenter, Contractor and Builder.**

*Estimates Furnished.*

*Jobbing of All Kinds Promptly Attended To.*

OFFICE, 6 OBER STREET, - - BEVERLY, MASS.

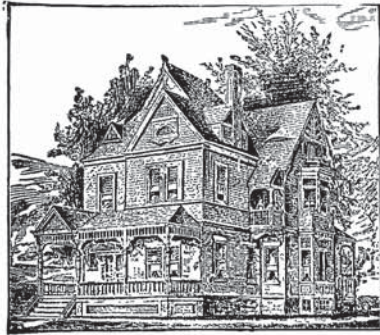

**SAMUEL R. DEXTER,**  
**Carpenter & Builder.**

*Mill Work of All Kinds.*

*Jobbing of every description promptly attended to.*

125 Park, cor. West Dane St.,  
**BEVERLY, MASS.**

**MORISSEY & PELLERIN,**  
**Contractors, Carpenters and Builders,**

*Estimates Furnished on All Kinds of Work.*

**JOBBING PROMPTLY ATTENDED TO.**

606 and 608 CABOT ST., - NO. BEVERLY, MASS.

**GEORGE N. WHITMAN,**  
**Carpenter and Builder,**

*Jobbing of all kinds Neatly and Promptly Done.*

*Estimates Cheerfully Furnished.*

*Residence, 30 Ocean Street, - - BEVERLY.*

*Orders at residence or by mail promptly attended to.*

**E. C. CANN,**  
**CONTRACTOR,**

*CARPENTER AND BUILDER.*

ESTIMATES FURNISHED AT SHORT NOTICE ON APPLICATION.

Shop, 124 Rantoul,      Residence 113 Dodge St.,      Beverly, Mass.

**Leslie M. White,**  
**Carpenter AND Builder**

*Jobbing promptly attended to.*

.. .. Estimates cheerfully furnished. .. ..

6 DEARBORN AVE.      . . . . . BEVERLY.

**FREEMAN W. GRANT,**  
**Carpenter and Contractor.**

*Jobbing of all kinds promptly attended to.*

*ESTIMATES FURNISHED.*

28 Swan Street,      - - - - - BEVERLY.

**BECK'S**  
**BEVERLY and SALEM EXPRESS.**

5 SOUTH HARDY ST., BEVERLY, MASS.

*TWO TRIPS DAILY.*

**Order Boxes, BEVERLY**— Whitecomb Carter Co., W. W. Hinkley & Co., H. L. Gould, Hatch & Mitchell, Benj. F. Huntoon and Hotel Trafton.

**Order Boxes, SALEM**— Fowler & Daland, Hill's Hardware Store, Waters & Brown, Merrill's Fruit Store and J. V. & J. Hanson's Grain Store.



J. FOSTER & SON,  
**CONTRACTORS,**

CARPENTERS AND BUILDERS.

**JOBGING OF ALL KINDS.**

*Estimates furnished.*

265 Hale St., - - Beverly Cove,  
BEVERLY, MASS.

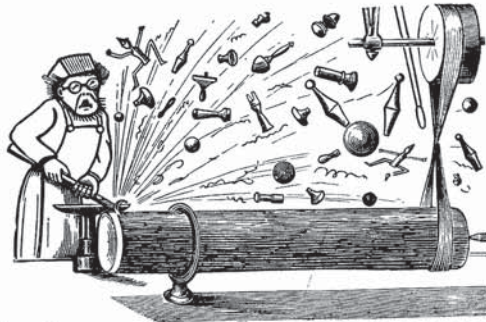

J. W. Obear,  
**Turning, Scroll Sawing**

— AND —

**FINE PATTERN WORK.**

*All orders promptly attended to*

125 Park cor. West Dane St.  
BEVERLY, MASS.

D. W. HARDY.

EBEN DAY.

**HARDY & DAY,**  
**CARPENTERS**  
**and BUILDERS.**

*Jobbing of all kinds promptly  
attended to.*

**SUMMER RESIDENCES A SPECIALTY.**

Cor. Hale and High Sts., Beverly Farms, Mass.

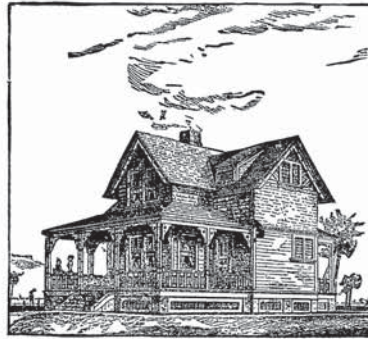

ADDISON DAVIS,

Gravel..

Pond

**ICE.**

**PRESTON PLACE,**

BEVERLY FARMS.

I. & E. H. OBER,

**CARPENTERS**

— AND —

**BUILDERS.**

*Jobbing promptly attended to.*

HALE STREET, BEVERLY, FARMS.

SPECIAL ATTENTION GIVEN TO HOUSE AND LAND DRAINAGE.

# Connolly Bros.

## CONTRACTORS AND BUILDERS.

Water Works, Bridges, Sewers, Masonry, etc.

BEVERLY FARMS, - MASS.

Branch Office at Manchester-by-the-Sea.

ESTIMATES GIVEN ON BLASTING, EXCAVATING, GRADING, AND ALL KINDS  
OF STONE WORK. ALL WORK PERSONALLY ATTENDED TO.



COPYRIGHTED.

ROAD AT LENOX, MASS. BUILT BY CONNOLLY BROS.

S. J. CONNOLLY.

G. P. CONNOLLY.

T. D. CONNOLLY.



LAWRENCE WATSON,  
**Stone Mason,**



**CONTRACTOR & BUILDER.**

Estimates on all kinds of stonework, grading,  
 excavating and blasting.

*Personal attention given to all work.*

**BEVERLY FARMS, - - MASS.**

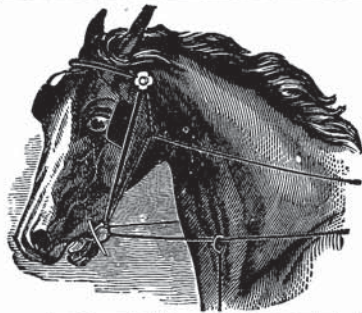

**J. A. CULBERT,**

Manufacturer of

**HARNESSES,**

Trunks and Bags.

*Fine Leather and Can-  
 vas Goods.*

Hand Sewed Dressing  
 Cases, Music Rolls, &c.  
 Repairing in all its  
 Branches.



**BEVERLY FARMS.**

**A. M. MARSHALL,**  
**Horse Shoer and Jobber.**



*Special Attention given to **Lame, In-  
 terfering and Overreaching Horses.**  
**Carriage Ironing and Jobbing done with  
 neatness and despatch.***

**9 West St., Beverly Farms, Mass.**

**Michael J. Murphy.**

(Successor to N. P. ALLEN.)

**PRACTICAL HORSE SHOER.**

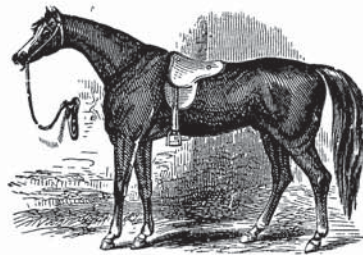

Personal attention given to the shoe-  
 ing of Gentlemen's Driving Horses.

**Vine Court, Beverly Farms, Mass.**

TELEPHONE CONNECTION.

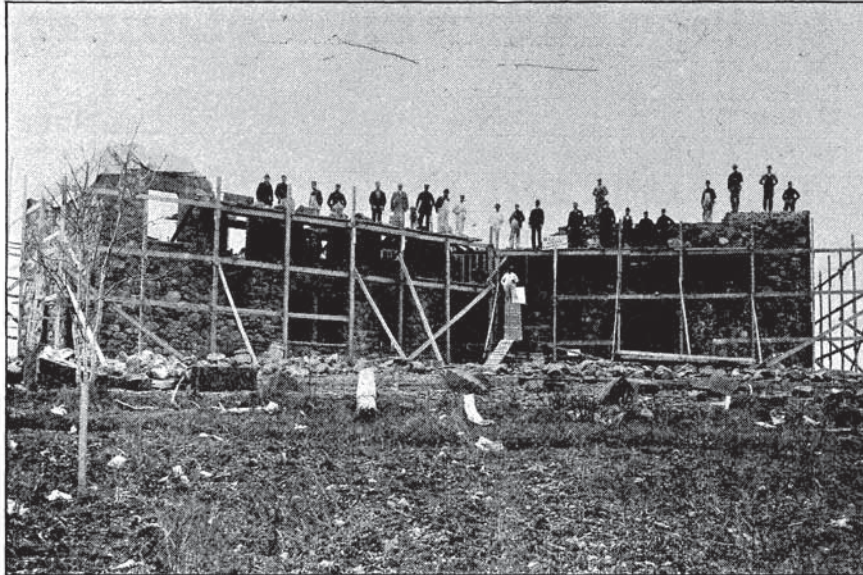

Chas. D. Sias' Summer Residence, Wenham, Mass., built by D. Linehan & Son.

NOTE. The above is considered one of the finest residences on the North Shore. It is built in the *Rustic Stone effect* with *Freestone Trimmings*. Being built on a high hill it commands a magnificent view of the surrounding country for miles around.

DANIEL LINEHAN.

JOHN H. LINEHAN.

**DANIEL LINEHAN & SON,**  
**Contractors & Builders**

Pride's Crossing, Mass.

ESTIMATES GIVEN ON BLASTING, EXCAVATING, GRADING AND ALL KINDS  
OF STONE WORK. ALL WORK PERSONALLY ATTENDED TO.

*Special Attention given to House and Land Drainage.*

**D. M. LINEHAN & CO.**

DEALERS IN

**Hay, Straw, Grain and Feed.**



**JAMES B. DOW,  
GARDENER & FLORIST,**

*Roses, Herbaceous and Bedding Plants, Annuals,  
Seeds, Bulbs, Etc.*

**P. O. Box 52.**

**Hale Street, Beverly Farms, Mass.**

**BEVERLY FARMS COAL CO.,**

JAMES B. DOW, Proprietor.

**WOOD AND COAL. OFFICE, HALE STREET.**



**A. O. MARSHALL,**

**Drugs, Medicines and Chemicals,**

*Fancy and Toilet Articles.*

Toilet Soaps, Sponges, Brushes, Combs, Perfumery, Etc.

**3 West Street, Beverly Farms, Mass.**

*Physicians' Prescriptions Carefully Compounded.*

**STANDLEY & LARCOM,  
Boarding, Livery and Sale Stable,**



Rufus A. Standley.  
Willie H. Larcom.

**Saddle Horses, Ponies and Teams**

*Of all kinds to let by the hour,  
week or season.*

**BEVERLY FARMS, MASS.**

J. F. WYATT.

C. H. TROWT.

**WYATT & TROWT,  
Boarding and Livery Stable,**

*Fine Bred Horses for sale. Carriages and Horses to let by the hour or season.*

Our Independence Stable at Beverly Farms is the largest and best appointed stable for winter boarders in Essex County. It is warm, well ventilated, with large Exercising Paddocks adjoining, and large fields for horses to run in during fall and spring. Carriages and harnesses stored free of charge. Parties desiring to visit the stable will be met at the station if we are notified by letter or telegraph. *Veterinary in constant attendance.*

**Stables at Hale St., Pride's Crossing, and High St., Beverly Farms.**

Telephone, Pride's Crossing 768-5.

# L. B. Peaslee,

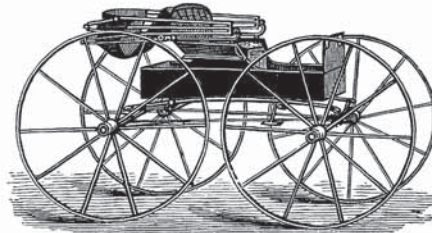

*Carriage Painting  
and Repairing.*

STORAGE FOR CARRIAGES A SPECIALTY.

*Carriages Called for and Delivered.*

Factory, Vine Court, Beverly Farms.

J. V. PORTER & CO.,

... **p**ainters, Decorators,  
and Frescoers.

Painters' and Artists' Supplies.

ARTISTIC SIGN PAINTERS.

20 RAILROAD AVENUE,

BEVERLY, - MASS.

## J. P. ELDRIDGE,

**Painter,** GLAZIER, GILDER  
AND SIGN WRITER.

SOLE IMPORTERS MASS. DISTRICT OFFICE AND DEALER IN ALL KINDS OF PAINTS, OILS, PUTTY, ETC.

PAPER HANGINGS, MOULDINGS, PAINTS, OILS,  
Varnishes, Glass, Putty, Etc.

No. 172=A Rantoul Street, = = Beverly, Mass.

## GOUDEY & RAYMOND, PAINTERS,\* Grainers, Glaziers, Gilders,

SIGN WRITERS AND PAPER HANGERS.

SPECIALTIES;

Script Sign Writing; Ceiling Ornamentation, in both Oil and Distemper;  
Graining in Imitation of all kinds of Wood and Marble.

Park, near Riverside St., = = Beverly, Mass.

A. L. CROSBY.

N. E. CROSBY.

P. M. BROOKS.

**A. L. CROSBY & CO.,****Painters, Paper Hangers and Glaziers.***Special attention given to Jobbing.*ALL WORK NEATLY AND  
PROMPTLY EXECUTED....

4 1-2 ARTHUR ST., BEVERLY, MASS.

**E. O. WEBBER & CO.,****Painters and Paper Hangers****..CEILING WORK..**

A SPECIALTY.



Shop, rear of No. 3 Dane Street, - Beverly.

**J. W. McKNIGHT,****INTERIOR PAINTER AND PAPER HANGER**

Prompt and personal attention given to all orders.

A full line of Paper Hangings and Room Mouldings constantly  
on hand.

STORE, 13 CENTRAL STREET, - BEVERLY.

**B. F. DODGE,****House... Painting  
and Sign****..and Glazing..***Papering promptly and neatly  
done.*OLD STAND,  
REAR 299 CABOT ST., BEVERLY.**HATCH & MITCHELL,**

— Dealers in —

**Fine Groceries and Provisions**

FLOUR, TEA, COFFEE AND SPICES.

Fine Butter a Specialty. Beef, Pork,  
Ham, etc. Poultry in its season.309 CABOT ST., COR. CHARNOCK,  
BEVERLY, MASS.

L. W. HATCH.

C. J. MITCHELL.

**G. C. & J. L. BERRY,**BUTMAN'S BLOCK,  
259 CABOT STREET, - BEVERLY.**PHARMACISTS.****Physicians' Prescriptions a Specialty.**



ALL THESE THINGS  
THAT YOU NEED

— IN —

...GROCERIES...

ARE KEPT BY

F. E. BELL,

AND HIS PRICES ARE ALWAYS REASONABLE.

We have the largest assortment of canned goods in the city at very low prices.

Very Best Haxall Flour always in stock.

All kinds of meats and vegetables in our market.

F. E. BELL, 98 CABOT STREET, - - - BEVERLY.

**Beverly Co-operative Association**

— Dealers in —

**Fancy Groceries and Provisions**

AT LOWEST CASH PRICES.

*Agents for Mills Best Flour and Diamond Creamery Butter. Goods delivered free of charge.*

**Beverly Co-operative Association,**  
228 Cabot Street. Geo. H. Clayton, Manager.

**LEYDECKER & BRADFORD,**

— DEALERS IN —

**Fine Groceries & Provisions,**

TEAS, COFFEES AND SPICES.

*FINE CREAMERY BUTTER A SPECIALTY.*

**112 Water St., - - - Beverly.**

RANTOUL MARKET.

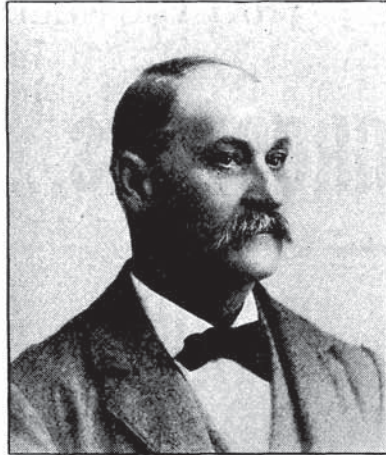

**A. F. PLACE,**

DEALER IN

Choice  
Family  
Groceries,

Provisions and Yacht Supplies.

A full line of Canned Goods, Pure Coffee and Choice Tea. Beef, Pork, Lard, Mutton, Ham, Sausages, Eggs and Fresh Vegetables. Game in its season.

—STORES AT—

208 RANTOUL STREET, 231 AND 233 CABOT STREET, BEVERLY.

**SPECIALTIES.**

- Choice Vermont Butter.
- Deerfoot
- Farm Butter and Cream.
- .....
- Foreign and Domestic
- Cigars.
- Mineral Spring Water.
- Kitchen
- Furnishing Goods.

*Established 1863.*

**H. P. WOODBURY,**

**Fine Groceries**

**and Table Luxuries.**

123 Hale Street,

BEVERLY, MASS.



**FRANKLIN SMITH,**

—DEALER IN—

**Groceries & Provisions,**

*Teas, Coffees, Spices and Canned Goods. Vermont Butter a Specialty. Country Produce.*

**The Best Goods at the Lowest Prices.**

61 Bridge St., . . . Rial Side, Beverly.

GOODS DELIVERED FREE.





IF YOU DEAL WITH

**H. A. & J. W. WEBBER,**

Who Carry a Full Line of Fine

**..Groceries, Meats and Provisions..**

POULTRY AND GAME CONSTANTLY ON HAND. FINE TEAS, COFFEES AND SPICES.  
THE BEST BRANDS OF FLOUR, ETC. YACHT SUPPLIES.

85 and 89 Cabot Street, - BEVERLY.

**A. J. Langdon, Jr.**  
**GROCER,**

COMMISSION GOODS, SHIP AND YACHT SUPPLIES,

*Teas, Coffees, Spices and Canned Goods.*

83 Cabot Street, - - BEVERLY.

**J. A. TOWNE,**

*(Successor to Walter Newhall.)*

DEALER IN

**FINE GROCERIES & PROVISIONS.**

A full line of Canned Goods. Pure Coffee and Choice Tea. Beef, Pork, Lamb, Mutton, Ham and Sausages. A Specialty of Butter, Cheese, Eggs and Poultry. Fresh Vegetables of all kinds in their season.

**133 Rantoul St., cor. Home, . . . Beverly, Mass.**



W. M. PEABODY,

- Dealer in -

**BEEF, PORK, MUTTON,**

Lamb, Poultry, Tripe, Sausages, Lard, Ham, etc.



Also dealer in Horses, Cattle,  
and Hay.

267 Cabot St., - BEVERLY.

Residence, Conant St., Danvers.



Business established in 1879, at BELL'S HALL, on Cabot Street.

**BENJ. HUNTOON,**

... DEALER IN ...

**Ocean, Lake and River Fish,**

CHOICE TABLE BUTTER, CHEESE, EGGS, VEGETABLES, ETC.



Our prices are as low as any other dealer  
for first class goods. Our Motto-  
Neatness in our market, - Promptness in  
our delivery of orders.

164 RANTOUL ST., . . . . BEVERLY.



Who Does not know ~

**B. W. ROBERTS,**

10 Enon St., - - opp. North Beverly depot.

- Dealer in -

**Groceries, Cigars,** Confectionery . . .  
and Medicines.

... ALSO ...

Postal Supplies.

Cycle Supplies.

THE LONGEST DRINK OF SODA IN THE CITY.

Desirable building lots for sale.



**S. E. JONES,**

DEALER IN

**Fresh Fish,**

GROCERIES AND VEGETABLES.

Lobsters, Oysters, Clams, etc. con-  
stantly on hand.

Orders will receive prompt attention.

147 Rantoul Street., - - - - BEVERLY.

# W. A. CALDWELL,

— Dealer in —

## -- WENHAM LAKE ICE --

573 CABOT, .. .. OPP. BALCH ST.,  
**BEVERLY.**

*Customers in ordering will please state quantity to be delivered.*

**Order Boxes**—H. P. Woodbury's, Hale St. A. O. Marshall's, Beverly Farms.



# D. C. SMITH,

Wholesale and retail dealer in

## Wenham Lake Ice,

*for Families, Stores, etc.*

Office 158 Rantoul St., — Beverly.

**Order Boxes**—G. H. Southwick & Son, 199 Cabot St., Marston & Sturtevant, 302 Cabot St., Stockwell & Pierce, 118 Cabot St., Mrs. R. H. Andrews, 123 Water St.

*Light and heavy teaming promptly attended to.*



**JOHN F. DUDLEY**  
136 Dodge St., No. Beverly  
DEALER IN

**BOOTS, SHOES**  
and RUBBERS.

*Particular attention given to Re-  
pairing of all kinds of Boots and Shoes.*

**SATISFACTION GUARANTEED.**

— Also dealer in —

**FRUIT, CONFECTIONERY, CIGARS AND TOBACCO.**

Cool Drinks. Tin Ware. Beverly Laundry Agency. Electric Car Waiting Room.

**AT 136 DODGE STREET, - - - - NO. BEVERLY.**

# C. B. TRASK,

WHOLESALE and RETAIL

.. .. Dealer in .. ..

## Light and Heavy Cream.

*Heavy Cream a Specialty.*

240 Dodge Street, - North Beverly.



**J. A. WILSON,**  
146 CABOT STREET, - - BEVERLY.

Blank Books, Periodicals, Stationery,  
*Confectionery, Daily and Weekly Papers.*

LAUNDRY AGENCY.

**Charles Woodberry,**



188 Cabot St., cor. Broadway, - Beverly.

**APOTHECARY,**

AND DEALER IN

PURE MEDICINES, DRUGS AND CHEMICALS

Perfumery, Toilet Articles, Sponges, Brushes,  
Etc. Choice Brands of Foreign and

Domestic Cigars.

Prescription Work a Specialty.

**Samuel Gamble,**  
**JOBGING OF ALL KINDS.**

*All Orders Promptly Attended To.*

**7 Ocean Street, - Beverly.**

**CARTER OILED CLOTHING**

—AND—

Improved Drivers' Coats and Hats,

For Sale by Shawmut Hat Store, 191 Essex St., Thomas Bott,  
84 Derby St., Salem; Putnam & Murphy, 27 Walnut St., Peabody.

**J. F. CARTER CO., Sole Manufrs. - BEVERLY.**

# Dirigo Creamery.



.. FINE ..  
Cream and Butter.

HEAVY CREAM.

A SPECIALTY.

ICE CREAM

Of all flavors made to order at short notice.

Call and get our prices before purchasing elsewhere.

Park St., near Riverside. = = BEVERLY.

RETAIL STORE, 255 CABOT ST.

## ...BEVERLY CITY BOWLING ALLEYS...

DINSMORE & MILLER, Proprietors and Builders.

.. SEVEN ..

OF THE

FINEST  
REGULATION  
BOWLING  
ALLEYS

*Are now awaiting  
your presence*

-AT-

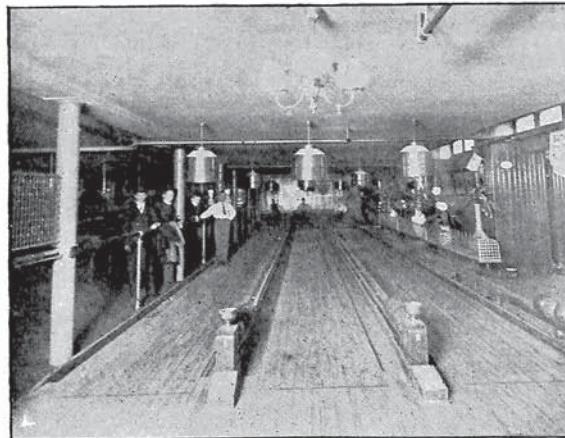

53 1-2 Bow, cor. Rantoul St., . . BEVERLY, MASS.

YOUR PATRONAGE IS SOLICITED.



**J. B. MARTIN & CO.,**  
*Clothing and Furnishings*  
 That please the people at reasonable prices.  
**131 Cabot St., - - Beverly.**

ESTABLISHED IN 1844.

**JOHN B. HILL & SON,**



*Watchmakers, Jewellers  
 and Opticians.*

ALSO PHOTOGRAPHIC SUPPLIES.

**160 CABOT STREET,  
 BEVERLY.**

## **GRIFFIN'S CLOTHING HOUSE,**

124 and 126 Cabot St., Beverly.

**THE Clothing House of the City of Beverly.**

*Immense Stock of Seasonable Clothing, Hats, Caps,  
 Furnishings, Trunks, etc., always on hand.*

**PRICES THE LOWEST AND SATISFACTION  
 GUARANTEED.**

**M. BONAVENTURA,**  
 DEALER IN  
**FOREIGN AND DOMESTIC FRUITS,**  
 FRENCH AND AMERICAN CONFECTIONERY AND CIGARS.

125 AND 223 CABOT ST., - BEVERLY, MASS.

**MORRILL FARM,** E. K. MORRILL,  
 Proprietor.

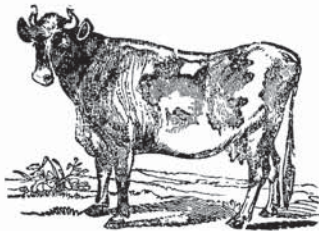

Milk, Cream, Etc. Milk delivered daily.  
 PRESTON PLACE, BEVERLY FARMS, MASS.  
 P. O. Box 104.

I. M. ELLIOTT,  
**MILK DEALER,**

Delivery Every Morning and  
 Satisfaction Guaranteed.

3 Ober St., . . . Beverly.

**STICKNEY'S PHARMACY,** S. L. STICKNEY,  
 Proprietor.  
 275 CABOT STREET, BEVERLY.

A full line of Drugs, Medicines and Chemicals, Fancy and Toilet Articles, Sponges, Brushes, Perfumery, Etc. Choice Tobacco and Cigars. Physicians' Prescriptions carefully compounded.

Established 1850.

**F. O. CRESSY,**  
**Milk Dealer.**

Milk and Cream delivered daily,  
 and satisfaction assured.

Orders by mail promptly attended to.

20 BECKFORD ST., BEVERLY.

**PIERCE BELL,**



**Milk Dealer.** Milk delivered daily direct  
 from my own farm.  
 26 BALCH ST., BEVERLY.

**N. S. HERON,**  
**FURNITURE REPAIRER AND DEALER IN RATTAN.**

Chairs Re-Caned, Stained and Varnished. All orders promptly attended to.

Also Sexton and Truant Officer. Reseating Lawn Settees and Chairs a specialty. 7 DANE ST., opp. the church, BEVERLY.

# A. C. LUNT,

## -- House Furnisher --

AND DEALER IN

*Furniture, Stoves, Furnaces, Ranges, Crockery, Wooden Ware and Tin Ware, Paper Hangings, Upholstery Goods, Draperies, Etc.*

AGENT FOR THE  
CELEBRATED

"Kohler Double Radiating Surface Hot Air Furnace".

*Its Points of Superiority are* Two distinct Hot Air Chambers; Efficiency, Durability, Economy; *Freedom from Gas*; Evaporating Facilities and Ease of Management, which combined with its Originality of Idea and Simplicity of Construction makes it one of the best in the market.

214 CABOT STREET, - - - BEVERLY, MASS.

## Rogers & Chase,

# Complete House Furnishers,

—AGENTS FOR—

MAGEE, HOUSEHOLD AND MODEL RANGES.

UPHOLSTERY WORK OF EVERY DESCRIPTION.

135 Cabot St., Beverly.

AUCTION  
SALESMONDAY AND SATUR-  
DAY EVENINGS  
AT 7.30.

## L. W. JEWETT,

### Auctioneer and Appraiser.

AUCTION SALES IN ANY PART OF THE STATE.

Real Estate and Personal Property a Specialty.

Auction House, 106 Rantoul St., near Broadway, - BEVERLY.

CONSIGNMENTS SOLICITED.

## M. F. ROUNDS,

### Furniture Repairer.

*All Kinds of Furniture Polishing, Painting and Repairing Skillfully Done.*

Antique Furniture repairing a specialty. Upholstery and Carpet Work done to order. Carpets taken up, cleaned and relaid.

283 CABOT STREET, - - - BEVERLY, MASS.



ESTABLISHED 1849.

# GEORGE C. STICKNEY CO.,

C. C. STICKNEY, Proprietor.

20 LOVETT STREET, - - - BEVERLY, MASS. ☐



Wholesale and Retail Dealers in and Manufacturers of all kinds of

## Bread, Cake, Biscuit and Crackers.

BEANS BAKED FOR SUNDAY MORNING.

Shop open from 6 1-2 to 9 o'clock Sunday Morning.

## CHAS. H. WOODBURY CO.,

Manufacturers of

# Soda Water, Ginger Ale, Tonic,

—AND—

## CARBONATED DRINKS OF ALL KINDS.

37 PARK, COR. WALLIS ST., - - - BEVERLY.

C. H. DODGE,

## DEPOT CARRIAGE.

At Maguire & Herrick's Stable.

3 SCHOOL ST., - BEVERLY.

TELEPHONE 750-3.

A QUIET HOME-LIKE HOUSE.

MRS. WALLIS'

## Boarding House

And Dining Room.

9 AND 11 RAILROAD AVE., - BEVERLY.

Near to stores and post office.

Board by the day or week.

Furnished rooms with or without board.



---

**H. W. GOULD,**  
**CIGAR MANUFACTURER**

And Wholesale and Retail Dealer in

**CIGARS, TOBACCO AND SMOKERS' ARTICLES.**

*134 Cabot Street, Beverly, Mass.*

---



**E. G. GORDON,**  
**CATERER,**

**AND ICE CREAM MANUFACTURER.**

Catering for Weddings and Home Parties a Specialty.

**94 CABOT STREET, . . . . . BEVERLY.**

---

**BEVERLY CUSTOM LAUNDRY.**

HASKELL & PICKETT, Proprietors.

First Class Work of Every Description. All Work Guaranteed.

None but experienced help employed. Work called for and delivered free of charge. Bundles collected Friday A. M., delivered Saturday.

**121 Rantoul Street, cor. Bow, = Beverly, Mass.**

Agencies in Salem, Hamilton and Wenham.

---

**JOSEPH PICKETT,**

DEALER IN

**Cigars, Tobacco,**

**AND ALL KINDS OF SMOKERS' ARTICLES.**

*226 1-2 Cabot St., opp. Car Station, Beverly, Mass.*

ESTABLISHED IN 1844.

# The Pickett Coal Co.

Successors to JOHN PICKETT.

COAL AND WOOD.

Offices: 15 Water Street, 166 Cabot Street, Beverly.

Order Box at H. P. Woodbury, Beverly Cove.

H. W. Woodberry.

Telephone 755-4.

---

## JOHN GIRDLER,

DEALER IN

# Coal and Wood,

HARD AND SOFT WOOD SAWED AND SPLIT TO ORDER.

15 Cabot St., and 78 Water St., - Beverly, Mass.

Orders by mail promptly attended to.

---

## J. J. HARRIGAN,

Pleasant St., cor. Park St., next the railroad,

— Dealer in —

# Kindling Wood and Coal

WOOD FITTED FOR ALL KINDS OF STOVES AND FIREPLACES.

All orders promptly attended to and delivered free.

ORDERS MAY BE LEFT WITH,

IN SALEM—Hamlin Bros., 128 Lafayette St.; I. P. Harris & Co., 162 Essex St.; O'Leary & Foley,  
39 Essex St.

IN BEVERLY:—I. E. Marston, 302 Cabot; J. A. Wilson, 146 Cabot; H. W. Gould's Cigar Store,  
134 Cabot; A. F. Place, 206 Rantoul.

---

# The Odorless Excavating Company.

E. B. ROWELL, Proprietor.

Cesspools, Vaults, Cisterns, and Wells Pumped Out.

PRICE, \$3.00 PER LOAD OF 400 GALLONS.

OUR PROCESS IS CLEANER, QUICKER AND CHEAPER THAN ANY OTHER.

I cheerfully recommend the Odorless Excavating Company, and their method of cleaning cesspools, etc. SAMUEL A. GENTLEE, Clerk.

OFFICE, 291 CABOT STREET, BEVERLY, MASS.

Residence, 51 Green St., Rial Side, Beverly, Mass.

# All the News all the Time

— IS THE —

## KEYNOTE

— OF THE —

# Beverly Evening Times.

A strict adherence to this policy has made Beverly's only daily paper a *Successful Newspaper*.

*THE TIMES PRINTS THE NEWS.*

It numbers its readers by the thousand, has a constantly increasing circulation and the Lowest Advertising Rates of any daily paper in Essex County.

The Evening Times has broken all journalistic records.

It is at all times INDEPENDENT, AGGRESSIVE, ENTERPRISING, HONEST, FEARLESS, PROGRESSIVE.

What more is wanted in a newspaper.

The Evening Times has no favorites and treats all alike.

# THE BEVERLY CITIZEN.

ESTABLISHED, 1851.

*BEST ADVERTISING MEDIUM IN ESSEX COUNTY.*

*\$1.00 A YEAR IN ADVANCE.*

*RATES OF ADVERTISING REASONABLE.*

**FINE JOB PRINTING A SPECIALTY.**

**NOTHING TOO SMALL.    NOTHING TOO LARGE.**

**OFFICE, 3 BROADWAY, ODD FELLOW'S BLOCK.**

**WALTER BROTHERS,    -    Publishers and Proprietors.**

**The Salem Register.**

*Established 1800.*

*Published Every Thursday.*

**The Wenham-Hamilton Star.**

*A weekly newspaper published Thursdays. The only Paper in these Twin Towns.*

R. W. WILLEY.

Telephone Connection.

C. H. WILLEY.

# R. W. WILLEY & CO.

*Commission Merchants and Dealers in*

## **Hay, Straw, Grain and Feed.**

ROYAL PEAT MOSS. HOOF STUFFING. GERMAN PEAT MOSS.

115-121 Beverly Street, <sup>Opposite</sup> <sub>Fitchburg Depot,</sub> BOSTON, MASS.

JOSEPH B. HARLOW, resident manager of Branch Store at  
PRIDE'S CROSSING, MASS.

# BEVERLY NOVELTY WORKS,

Manufacturers of....

## **Wooden Novelties...**



Of Every Description in the  
line of Wood Turnings..

ALSO...

## **JAPANING, STAINING AND POLISHING MILLS.**

Facilities Unsurpassed in  
New England..

D. D. FRASER, General Manager,

— Office, —

60 WATER STREET, BEVERLY.

## **JOSEPH D. MARSHALL,**

Dealer in

WENHAM LAKE

# ..ICE..

...

Residence and Office,

59 ENON ST., NORTH BEVERLY, MASS.



**PERRY COLLIER,**  
**Real Estate & Mortgage Broker,**  
**AUCTIONEER,**

Real Estate Bought, Sold, Exchanged and Leased.

**MORTGAGES NEGOTIATED.**

243 1-2 Essex St., Salem. ... 11 Pleasant St. Beverly.

Buy Your Coal at \_\_\_\_\_

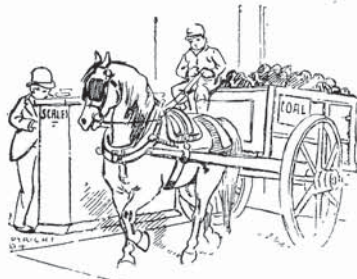

**INDEPENDENT**  
 -- -- **COAL YARD.**

JAMES FAIRFIELD, Proprietor.  
 FRANK A. BROWN, Manager.

OFFICE & WHARF, 7 WATER ST.

**WALTER L. BARKER,**  
**CONTRACTOR AND BUILDER.**

**JOBGING PROMPTLY ATTENDED TO.**

*New Houses for Sale in Beverly, Danvers and Manchester  
 on easy terms.*

RESIDENCE 29 WEST DANE ST., - - - BEVERLY.

**W. S. STANTON,**  
**Interior Decorator, Paper Hanger,**  
 RESIDENCE 4 ORCHARD ST., .. .. BEVERLY, MASS.

*Order Box at J. A. WILSON'S, 146 Cabot St.*

**JOHN GEARY,**  
**Carpenter and Builder.**

*Jobbing of all kinds neatly and promptly done.*

20 Rantoul Street, - - - Beverly, Mass.

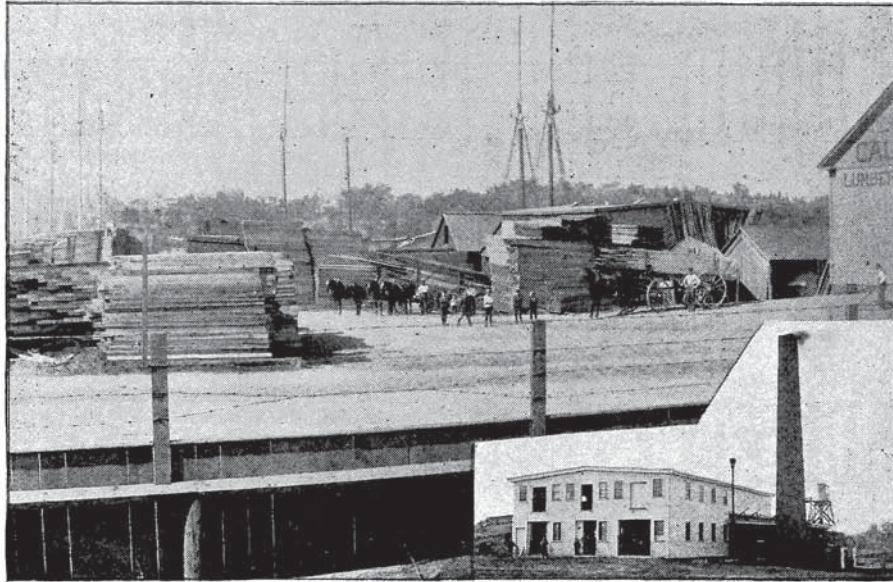

~~~~~  
**PUTNAM & POPE,**

**LUMBER** *OF ALL*  
*KINDS.*

KILN DRYING,  
AND MILL WORK.

❖ **RIVER STREET,** ❖

BEVERLY.

Calvin Putnam.

J. F. Pope.

J. R. Pope.

# Kilham and Harper & Co.

Cor. Railroad Ave. and Rantoul St., - Beverly.

DEALERS IN

## High Grade Cycles

Repairing a Specialty.

Largest Repair Shop  
in the City.

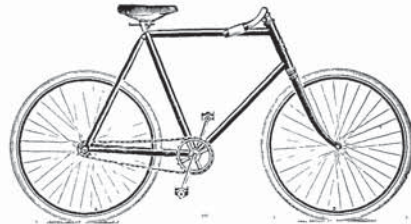

ALSO AGENTS FOR THE

UP-TO-DATE **Envoys and Fleetwings,**

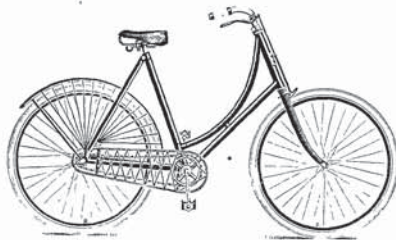

\$60.00.

\$75.00.

HIGH GRADE.

Perfect in Every Detail.

Buffalo Cycle Co., - - of Buffalo, N. Y.

**J. P. FRIEND & CO.,**

— Manufacturers of —

**WOOD AND PAPER**

**BOXES**

— AND —

**BOX SHOOKS.**



**BEVERLY, - MASS.**



**DR. EDMUND B. DUDLEY,**  
Dentist, Office and Residence,  
107 Cabot St., Beverly, Mass.

THE OLD  
**CORNER DRUG  
..STORE..**

Established in 1796.

Is today the Leading Drug Store  
of the City.

**Physicians' Prescriptions**  
...OUR SPECIALTY...

**HORACE STANDLEY,**  
Proprietor.



**P**iazza Furniture Stained, Finished on the wood, or Painted.  
 Water Tins, Pails, Baths, Painted or Enameled.  
 Flower Tubs Furnished or Painted  
 Furniture Polished or Painted.  
 Ceilings Whitened or Tinted.  
 Glass Set in Pictures or Window Frames.  
 Papering Neatly and Promptly Done.

**ENAMELING BATH TUBS.**

FILLING, WAXING OR POLISHING FLOORS.

Bicycles Enameled and Enamel For Sale.

**ARTICLES CALLED FOR AND RETURNED.**

Estimates freely given.

Prices Satisfactory to customers.

Personal Attention.

**ELI R. HODGKINS,** WEST STREET <sup>MA</sup>  
**BEVERLY FARMS, MASS.**

TELEPHONE, 3543-BOSTON.

**PIERCE & COX,**

EDWIN W. COX, Prop.

**Sanitary Plumbers**

MANUFACTURERS AND DEALERS IN PLUMBER'S MATERIALS.

143 Kingston St. and 28 Edinboro St., Boston, Mass.

BEVERLY FARMS BRANCH, OAK, COR. VINE CT.

**JAMES P. MULLIGAN, MANAGER.**

**References:**—William C. Endicott, Danvers; Geo. Von L. Meyer, Hamilton; Amory Elliot, Dr. C. A. Bartol, August Bement, Charles S. Hanks, Manchester; S. D. Bush, Wenham; John T. Morse, F. H. Prince, Gen. Chas. G. Loring, Robert S. Rantoul, Beverly Farms.

**Buildings Plumbed:**—Trinity Court, Devonshire Building, Carter Building, Bowdoin Square Theatre, Union Club, Boston; Womans Reformatory, Framingham.

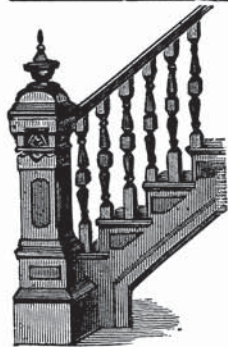

**SMITH & McLARREN,**

PARK STREET, - BEVERLY, MASS.

**STAIR BUILDERS..**

*Planing and Sawing of all kinds.*

**BRACKETS, RAILS, NEWELS, POSTS AND BALUSTERS.**

*Estimates given on all kinds of stair work.*

## PROSPECT HILL HOUSE LOTS.

The Finest Views in Beverly.

To those who are looking for a fine location to build a home, we would call attention to this property, centrally located on Essex street, Beverly, between Essex and Cabot streets; commanding both ocean and country views.

Two Electric Railroads and the Beverly and Montserrat Depots of the Boston & Maine railroad are within easy walking distance. Water. Gas.

Reasonable restrictions. A Massachusetts Title Insurance Company policy given free of cost with every lot.

For Plans and Information apply to the **PROSPECT HILL SYNDICATE, Frank E. Locke, Trustee.** 81 Washington street, Salem, Mass., or to Frank Woodberry, 81 Park street, Beverly, Mass.

## NORTH SHORE MARKET,

*T. F. WHEELEN, Proprietor.*

— DEALER IN —

## *First Class Provisions.*

Choice Meats, Poultry, Game and Fruits

A SPECIALTY.

Hale Street, Pride's Crossing, Beverly, Mass.

## **Marshall & Moulton FREIGHT AND EXPRESS COMPANY,**

Beverly, North Beverly, Beverly Farms and Pride's Crossing.

GENERAL TEAMING, FURNITURE AND PIANO MOVING.

Leave Beverly at 8.05; 9.12; 10.40; A. M., and 1.55 P. M.

Leave Boston, (15 Devonshire St.) at 10.00; 12. A. M. 3.00 and 4.30 P. M.

BOSTON OFFICES.—MAIN OFFICE, 15 Devonshire; BRANCH OFFICES, 32 Court Square, 55 Arch and 76 Kingston Streets.

BEVERLY OFFICES.—Endicott Block, 4 Washington St.; and 53 Broadway.

*Connects with responsible companies to all points.*

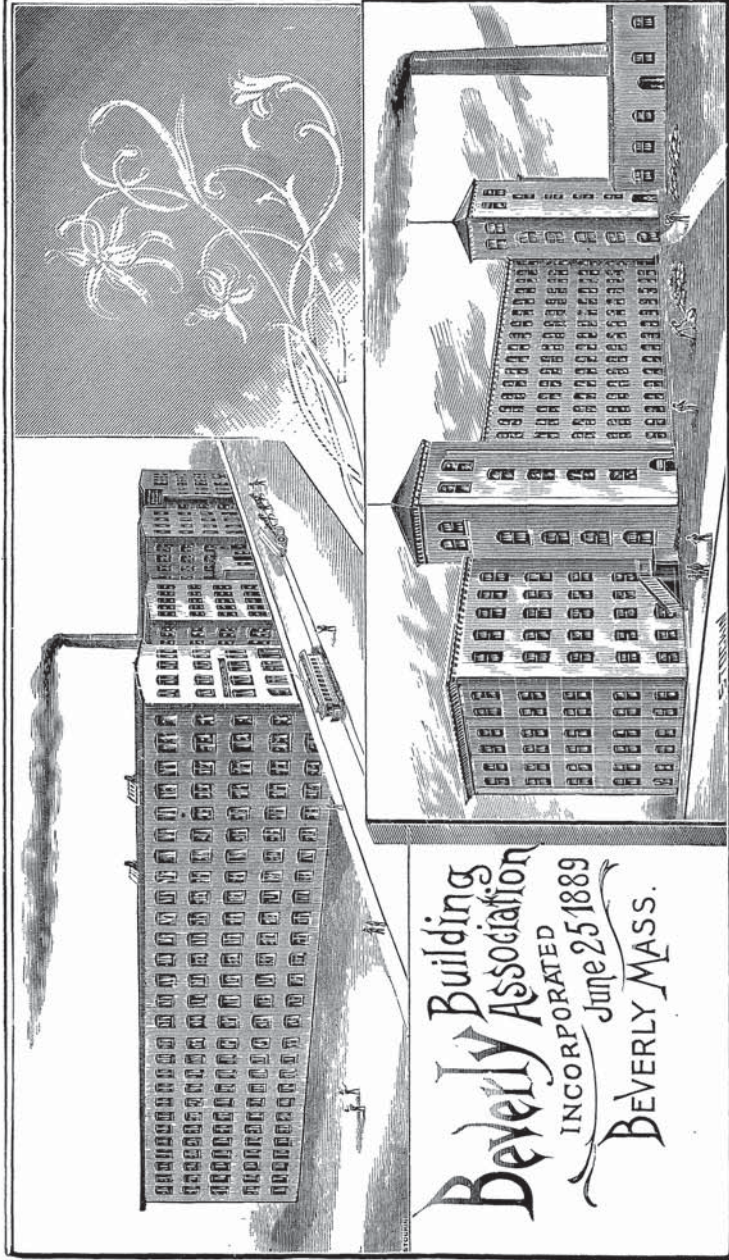

# DANVERS.

## STREET DIRECTORY.

- Adams**, from Pine to Ash  
**Alden** from Conant to and beyond Park  
**Andover**, from Peabody line to Middle-  
ton line  
**Andrew**, from Hobart n. Putnam to B.  
& M. R. R.  
**Ash**, from Sylvan n. Park to Sylvan n.  
Pine  
**Bay View Avenue**, from 43 High to  
Porter  
**Bell**, from Putnam n. Hobart to Andrew  
**Berry**, from Conant to Porter  
**Braman**, from Pine to B. & M. R. R.  
**Bridge**, from Elliott to Beverly line  
**Burley**, from Conant n. Liberty to Wen-  
ham line  
**Burley Avenue**, from Maple to Fellows  
**Burroughs**, from Holten to Holten n.  
R. R. crossing  
**Butler Avenue**, off Locust opp. Oak  
**Central Avenue**, from Maple to byd.  
Franklin  
**Centre**, from Holten n. Collins to  
Andover  
**Charles**, from 26 Holten to Pickering  
**Charter**, from Hobart to B. & M. R. R.  
**Chase**, from Conant to Park  
**Cheever**, from Water opp. Mill to B. &  
M. R. R. n. Perry  
**Cherry**, from Maple to Holten  
**Chester**, from Sylvan to Lawrence  
**Chestnut**, from Locust to Poplar  
**Clark**, from Braman to Hobart  
**Clinton Avenue**, from Endicott n. R.  
R. bridge to pastures  
**Collins**, from Holten n. Centre to Sylvan  
n. Pine  
**Conant**, from Maple sq. to Beverly line  
**Cottage Avenue**, from Maple to byd.  
Franklin  
**Cross**, from Cherry to Charles  
**Damon**, from Conant to Porter  
**Dayton**, from Centre to Middleton line  
**Dean**, from Ingersoll to Forest  
**Dodge Court**, from 67 High n. Pur-  
chase  
**East**, from Lindall to Fellows and byd.  
**Elliott**, from Conant to Beverly line  
**Elm**, from Maple square to B. & M. R.  
R. crossing  
**Endicott**, from Water to Sylvan n.  
Peabody line  
**Essex**, from Elm to Cherry  
**Fellows**, from East to Burley avenue  
**Fletcher**, from Holten to Braman  
**Forest**, from Maple n. Nichols to Hobart  
n. Centre  
**Foster**, from Conant n. Liberty to Elliott  
**Franklin**, from Poplar to Conant  
**Garden**, from Prince to Andover  
**Green**, from Centre to Middleton line  
**Hampshire**, from Ash to Lawrence  
**Harbor**, from Mead to Liberty  
**Hardy**, from 97 High to Porter river  
**High**, from Maple square to Water n.  
Liberty  
**Hobart**, from Maple to Centre  
**Holten**, from junc. Sylvan and Elm to  
Centre n. Collins  
**Hunt**, from Berry to Damon  
**Hyde**, from Pine to Collins  
**Ingersoll**, from 64 Centre to Newbury  
**Jacob's Lane**, from Water n. S. Liberty  
**Kent**, from River to Harbor  
**Lawrence**, from Ash to byd. Chester  
**Liberty**, from cor. High and Water to  
Conant opp. Bur'ey  
**Lindall**, from Chestnut to Burley ave.  
**Lindall Hill**, Danvers Plains  
**Locust**, from Maple n. depot to Tops-  
field line  
**Maple**, from Elm and Conant to Middle-  
ton line  
**Maple Square**, junction of Maple, Con-  
nant, Elm and High  
**Mead**, from River to Harbor  
**Merrill**, from 98 High to B. & M. R. R.  
**Mill**, from River to Water opp. Cheever  
**Newbury**, from Topsfield line to Pea-  
body line  
**Nichols**, from Maple n. Forest to Mid-  
dleton line  
**North**, from Locust to Topsfield line  
**Oak**, from Locust to School  
**Otis**, from Pickering to Pine  
**Page**, from Elm to Cherry  
**Park**, from Elm n. R. R. station to riding  
park  
**Peabody Avenue**, from Holten to  
Pond  
**Perry**, from High to Cheever  
**Pickering**, from Cross n. Cherry to  
Vineyard  
**Pillsbury Avenue**, off Oak n. School  
**Pine**, from Sylvan to Maple  
**Pleasant Avenue**, from Purchase n. B.  
& M. R. R. crossing  
**Pond**, from Holten to Sylvan  
**Pope's Lane**, from Centre to Newbury  
**Poplar**, from Maple to Conant  
**Porter**, from High to byd. Berry  
**Preston**, from Nichols to Maple  
**Prince**, from 3 Centre to B. & M. R. R.  
**Prince Place**, from Centre n. common  
**Purchase**, from High to Ash  
**Putnam**, from Hobart to Maple  
**Putnam**, from Elm to B. & M. R. R.  
**Putnam Avenue**, from Pine to Collins

**Furniture and Carpets** LOW PRICES, EASY TERMS at.....  
**J. F. PORTER'S, DANVERS.**  
(761)

|                                                                          |                                                           |
|--------------------------------------------------------------------------|-----------------------------------------------------------|
| <b>Putnam Lane</b> , off Dayton n. Newbury                               | <b>Sylvan</b> , from junc. Holten and Elm to Peabody line |
| <b>Putnam Street Court</b> , off Putnam n. Maple                         | <b>Vineyard</b> , from Maple to Pine                      |
| <b>Railroad Island</b> , off Hobart n. Cherry                            | <b>Wadsworth</b> , from Holten to Hobart                  |
| <b>River</b> , from junc. High, Water and Liberty to Porter river        | <b>Walnut</b> , from 7 Centre to Prince                   |
| <b>School</b> , from Maple to 52 Poplar                                  | <b>Warren Avenue</b> , from Park n. B. & M. R. R. station |
| <b>South Liberty</b> , from Water n. iron works to Peabody line          | <b>Washington</b> , from Pine to Holten                   |
| <b>Spring Avenue</b> , from Nichols n. Ferncroft R. R. station to Summer | <b>Washington</b> , (extension) from 18 Washington        |
| <b>Spruce</b> , from Pine to Washington extension                        | <b>Water</b> , from High to Peabody line                  |
| <b>Stetson's Lane</b> , from Water opp. So. Liberty                      | <b>Webb</b> , from High to Porter                         |
| <b>Summer</b> , from Maple to North                                      | <b>Wenham</b> , from Locust to Wenham line                |
|                                                                          | <b>West</b> , from Dayton to Middleton line               |
|                                                                          | <b>Weston</b> , from Maple n. Burley ave. to Fellows      |
|                                                                          | <b>Winthrop</b> , from Poplar to Fellows                  |

## BUILDINGS, HALLS, OFFICES, ETC.

|                                                                      |                                                                                    |
|----------------------------------------------------------------------|------------------------------------------------------------------------------------|
| <b>Armory</b> , Maple n. Hobart                                      | <b>Lincoln Hall</b> , Holten n. Pine                                               |
| <b>Bank Building</b> , Maple c. Central ave.                         | <b>Masonic Hall</b> , Bank building                                                |
| <b>Boston &amp; Maine R. R. Stations:</b>                            | <b>Methodist Hall</b> , Holten n. Pine                                             |
| Danvers Centre, Collins st.                                          | <b>Nourse Monument</b> , Putnam ave.                                               |
| Danvers Junction, off Hobart n. Cherry                               | <b>Peabody Institute and Park</b> , between Sylvan and Pond sts., and Peabody ave. |
| Danvers Plains (East Div.) Essex cor.                                | <b>Perley Block</b> , 52 and 54 Maple                                              |
| Danvers Plains (West Div.) Maple cor. Hobart                         | <b>Perry Block</b> , Maple n. Cherry                                               |
| Danversport, Water st.                                               | <b>Pillsbury's Block</b> , 8 to 10 High                                            |
| Ferncroft, Nichols n. Spring ave.                                    | <b>Pillsbury's Hall</b> , 10 High                                                  |
| North Danvers, Maple n. Newbury                                      | <b>Police Station</b> , School n. Maple                                            |
| Putnamville, Wenham n. Locust                                        | <b>Porter Block</b> , 12 to 16 Maple                                               |
| Tapleyville, Pine st.                                                | <b>Post Office Building</b> , Maple n. Conant                                      |
| <b>Carroll's Block and Hall</b> , 15 and 17 Maple                    | <b>Putnam Block</b> , Maple n. School                                              |
| <b>Central Hall</b> , Perry block                                    | <b>Red Men's Block</b> , Holten n. Pine                                            |
| <b>Chase Block</b> , 4 to 8 Locust                                   | <b>Red Men's Hall</b> , Holten n. Pine                                             |
| <b>Citizen's Hall</b> , Water st. cor. Mill                          | <b>Reform Club Hall</b> , 22 Maple                                                 |
| <b>Common</b> , (The) Centre cor. Ingersoll                          | <b>Rice's Block</b> , 29 Maple                                                     |
| <b>C. T. A. Hall</b> , Maple opp. Putnam                             | <b>Ropes' Block</b> , 18 to 24 Maple                                               |
| <b>Danvers Electric Light Station</b> , Burroughs n. R. R.           | <b>St. John's Normal College</b> , Summer cor. Spring ave.                         |
| <b>Danvers Lunatic Hospital</b> , Hawthorne Hill, Newbury cor. Maple | <b>Soldiers' Monument</b> , junc. Holten and Sylvan                                |
| <b>Essex Block</b> , 26 to 30 Elm                                    | <b>Temperance Hall</b> , Maple n. Cherry                                           |
| <b>Essex Hall</b> , 28 Elm                                           | <b>Town Hall</b> , Sylvan and Holten n. B. & M. R. R. station                      |
| <b>Grand Army Hall</b> , 14 Maple                                    | <b>W. C. T. U. Hall</b> , 33 Maple                                                 |
| <b>Lasters' Union Hall</b> , Putnam blk.                             |                                                                                    |

## WHARVES IN DANVERS.

|                                                  |                                                      |
|--------------------------------------------------|------------------------------------------------------|
| <b>Danvers Iron Works</b> , Water, D. Port       | <b>Lore &amp; Russell</b> , River and Water, D. Port |
| <b>Danversport Rubber Co.</b> , Liberty, D. Port | <b>Pope Bros.</b> , Liberty, D. Port                 |

## CEMETERIES.

|                                                        |                                                              |
|--------------------------------------------------------|--------------------------------------------------------------|
| <b>Burial Ground</b> , Adams n. Sylvan                 | <b>Porter Burial Ground</b> , High n. Park                   |
| <b>Burial Ground</b> , Preston n. Newbury              | <b>Putnam Burial Ground</b> , Preston n. Newbury             |
| <b>Catholic Cemetery</b> , Sylvan and Adams            | <b>Wadsworth Cemetery</b> , Summer n. Maple                  |
| <b>Holten Cemetery</b> , Holten n. Washington          | <b>Walnut Grove Cemetery</b> , between Sylvan, Ash and Adams |
| <b>Pope Burial Ground</b> , rear of Newbury n. Andover |                                                              |

**Sheet Music and Instruction Books** at LEFAVOUR'S MUSIC  
...STORE...  
182 Essex Street, Salem

# DANVERS DIRECTORY.

ABBREVIATIONS.—A. S. Asylum Station; ave., avenue; b. or bds., boards; bet., between; blk., block; bldg., building; byd., beyond; c. or cor., corner; ct., court; D. C., Danvers Centre; D. L. H., Danvers Lunatic Hospital; D. Port, Danversport; do., ditto; E. D., East Danvers; h., house; mnfr., manufacturer; n., near; opp., opposite; P. Putnamville; pl., place; P. O., post office; prop'r., proprietor; r., rear; rem., removed; rms., rooms; sq., square; s. r., summer resident; st., street; supt., superintendent; T., Tapleville; whf., wharf.

REMOVALS AND DEATHS.—The names of the persons removed from the town within two years, so far as known, and the names of citizens who have died during the same period, have been inserted herein for information of the public.

- Abbott Alice C. Miss, student, b. Locust c. Poplar  
 Amy M. Miss, b. Porter n. High  
 Arthur P. clerk (97 Summer, Boston), b. Locust c. Poplar  
 Caroline L. widow of LeRoy L. h. Park cor. Elm  
 Electa C. widow of Benjamin, died Feb. 4, 1896  
 George C. (Beal & Abbott), 34 Maple, h. Locust cor. Poplar [High  
 Harry D. clerk, (Salem), b. Porter n.  
 Henry G. market gardener and milk dealer, Andover n. R. R. bridge, h. do.  
 Lewis B. student, b. Park cor. Elm  
 Ralph F. clerk (Salem Natl. Bank, Salem). b. Locust cor. Poplar  
 Richard C. morocco dresser, h. Burroughs n. Holten  
 Roxbury H. carpenter and contractor, off Maple n. R. R. crossing, h. Porter n. High  
 U. Warren, foreman. Pope Bros. mill, Harbor, h. at Salem  
 William S. farm hand, b. Henry G. Abbott's
- Acton John M. laborer, h. Bell n. Andrew Thomas, rem. to Lynn
- Adams Abbie M. Miss, died May 23, 1896  
 Charles J. shoecutter and produce pedler, h. Newbury cor. Centre  
 Frances A. widow of John H. seamstress b. 50 Poplar [Sylvan  
 Lucy S. widow of John, h. Ash near Moses W. shoemaker, h. Charles opp. Cross  
 Peter F. carriage maker, Wenham n. R. R. crossing, h. do.  
 Sarah E. Miss, b. Ash n. Sylvan  
 Wallace L. rem. to Topsfield
- Ahern Elizabeth A. Miss, teacher, Tapleville school, b. Putnam n. Cherry  
 John W. farmer, h. Putnam n. Cherry  
 Margaret V. Miss teacher (Lynn), b. Putnam n. Cherry  
 Mary A. Miss, housekeeper, b. Putnam n. Cherry [Chestnut
- Aiken Arthur A. mason, h. Locust opp.  
 Charles F. mason, Pillsbury ave. n. School, h. 4 Charles
- Aiken Mabel B. Miss, student, b. 4 Charles  
 Alber Anna E. Miss, housekeeper, b. So. Liberty n. Water  
 John G. clerk (90 Clinton, Boston), b. So. Liberty n. Water [Water  
 Mathias, miller, h. So. Liberty n.  
 Theodore P. machinist, b. So. Liberty n. Water  
 Wilhelmina K. Miss, boxmaker, b. So. Liberty n. Water [ler ave.
- Allard John W. McKay stitcher, h. But-  
 Allen Albert G. died Feb 26, 1896
- A**LLEN ALBERT G. agent and correspondent Salem News; sec'y Dan. Co-op. Bank; and insurance agent, 24 Maple, h. 11 Alden. See page 850
- Elmer E. farmer, h. Newbury n. North  
 Ernest, farmer, h. Collins n. Hyde  
 Maria B. widow of James M. b. Newbury n. North  
 Martha N. widow of Albert G. h. Locust n. Lindall  
 Mercie A. Miss, teacher, Maple street school. b. Newbury n. North  
 Nellie B. Miss, teacher (Fitchburg), b. Newbury n. North
- Alley Blaney, L. travelling agent (Boston), h. 30 High  
 Grace W. Miss, saleswoman, 18 Maple b. 30 High  
 Kate Mrs. dry and fancy goods, 18 Maple, h. 30 High [High  
 Lewis B. salesman, 18 Maple, b. 30  
 Samuel S. salesman, 6 Maple, b. at Wenham
- Alvord C. C. b. 20 Essex [railroad  
 Ambrose John, carrier, h. Putnam n.  
 Julia A. Miss, b. Putnam n. railroad  
 Michael, morocco dresser, h. Andrew n. Bell  
 Michael H. morocco dresser, b. Putnam n. railroad
- American Express Co. Maple opp. School; also North Danvers R. R. station
- Ames Lincoln P. h. off Holten n. Washington
- Anderson Alexander, farm hand, b. W. B. Carleton's, Pope's lane  
 David, carpenter, b. J. S. Gates, Hobart

Buy Furniture Cheapest of J. F. PORTER,  
 ...DANVERS...

Anderson Jane, widow of James, house-keeper at E. E. Porter's, Locust  
Mary V. widow of Oleanthan E. b. Cherry n. Holten

Andrews Allen W. teamster, h. Cheever n. Perry [works  
Annetta M. Miss, b. Water n. iron  
Israel W. h. Ash n. Sylvan [works  
James R. machinist, b. Water n. iron  
Mary S. Mrs. music teacher, Ash n. Sylvan, h. do.  
Sophronia M. widow of N. Gilman, h. Water, n. iron works  
Winthrop, died Dec. 21, 1896

Annable Charles H. shoe manufr. Locust n. Porter hill, h. do.

Armitage Grace M. Miss, shoe operative, b. Park n. High [cor. Weston  
Joshua, travelling salesman, h. Maple

Armstrong Joseph H. blacksmith and horseshoer, School, n. Maple; also, market gardener, 7 Collins, h. do. [lins

Arnold Benjamin F. tinsmith, b. 51 Col-  
Brainard F. machinist, h. 51 Collins

Arrington M. Florence Miss, shoeliner b. 50 Poplar [b. 14 Ash

Atkins Elizabeth W. widow of W. Henry,  
Averill Harriet, widow of Leverett P. h. Pickering n. Cherry  
Leverett P. died Oct. 2, 1894

Ayers Alfred E. shoemaker, h. 4 Locust  
Elmer J. shoemaker, b. Holten cor. Pine  
Jacob E. hairdresser, Lincoln Hall, Holten, h. 10 Washington n. Pine

Ayres C. Grace Miss, teacher (Winthrop) b. Lawrence n. Ash

**A**YRES WATSON M. clergyman; manager, G. C. Farrington's insurance agency; also agent, Mutual Life Ins. Co. of N. Y.; 10 Maple, room 3; h. Lawrence n. Ash. *See page 850*

BABBITT JOHN W. watchmaker and jeweller, Maple cor. Cottage ave. h. 1 Cross

Bachelor Edward G. attendant, Danvers Lunatic Hospital b. do.

Bacon Alfred W. chief of police, School n. Maple, h. 1 Alden cor. Conant

**B**ACON GEORGE A. groceries and provisions, 1 Locust cor. Maple, h. Park n. High, *See page 1222*  
Josie L. Miss, clerk (Salem), b. 1 Alden  
J. Louis, commission broker (Salem), b. 1 Alden

Bailey Charles W. carriage trimmer, h. Warren ave.  
Elizabeth B. Miss, b. Warren ave.  
Sophronia, widow of David, b. 39 Poplar [Walnut

Bain Judson D. b. Geo. W. Crosby's,  
Baker Charles, farmer, h. Conant n. Beverly line  
George W. shoe manufacturer, Putnam n. Elm, h. 30 Holten

Baker Hannah A. widow of William W. housekeeper at Aug. Verry's, Forest  
John P. H. shoemaker, b. A. Verry's, Forest [n. Chester  
Joseph L. shoemaker, h. Lawrence  
Rebecca, widow of Frederick A. h. Liberty n. Elliott  
Sarah A. widow, died Sept. 3, 1895  
Sarah E. widow of A. Everett, seamstress, h. 63 High  
William B. b. 30 Holten

Balch Horatio, h. Charles n. Cross

**B**ALDWIN FREDERIC W. physician, Maple cor. Cherry, h. do. Office hours 1 to 3 and 7 to 8 p. m.  
William A. supt. of public schools, town hall, h. at Belmont

Ball Sarah G. widow of Joseph, b. E. R. Bonney's, Bay View ave.

BANK, FIRST NATIONAL, 10 Maple  
BANK, DANVERS SAVINGS, 10 Maple

Banks Elson L. currier, h. Elliott n. Liberty  
John W. h. Water n. Endicott  
John W. Mrs. dressmaker, Water n. Endicott, h. do.

Barbarick William, machinist, h. rear 31 Hobart

Barberick Rex, painter, h. 47 Holten

Barker George J. rem. to Everett  
George W. iron maker, b. Mrs. M. J. McKee's, Water  
Warren P. market gardener, Sylvan n. Ash, h. do.

Barnaby John E. flagman, Cherry street R. R. crossing, h. Hobart n. railroad

Barnard Alice E. widow of John W. music teacher, 7 High h. do.  
John W. died Jan. 24, 1895 [Collins

Barnes Gaius H. farmer, h. Sylvan n. George, (G. Barnes & Co.) Maple n. Cherry, h. 11 Franklin  
G. & Co. (George Barnes), cigar manfrs., Maple n. (Cherry  
Hamlin G. rem. to Vermont

Barnett Ann E. widow of James, b. 36 Poplar  
William F. shoebuffer, h. 36 Poplar

Barrett Catharine, widow of William, h. High opp. car shed

Barry James P. driver, h. 14 Hobart  
Michael H. (Pettingell & Barry), also (Barry & Curtis) 24½ Maple, h. 13 Ash  
Perry A. section hand, B & M. R. R., h. Lawrence n. Chester [lem  
William F. clerk 24½ Maple, h. at Sa-  
& Curtis (Michael H. Barry and George W. (Curtis), manufacturers of liniment; office 24½ Maple

Bartlett Mary P. widow died Jan. 26, 1896  
Barton J. Webb (Salem), s. r. Maple c. Preston [Dodge ct.

Bassett Mary E. widow of Edward N. b.

**B**ATCHELDER ALBERT C. milk dealer, Conant n. Damon, h. do.  
*See page 857*

**FOR A PIANO GO TO LEFAVOUR'S 182 ESSEX ST., SALEM, MASS.**

Batchelder Eva G. Miss, box maker, b. Conant n. Damon  
**BATCHELDER HENRY F.** physician, 20 Locust cor Oak h. do Office hours 1 to 2, and 7 to 8 P M  
 John Q. A. merchant (Lawrence), h. Sylvan cor Chester  
 Bates Albert A. morocco manufacturer, Water n. R. R. station, h. Water cor. Cheever  
 George A. foreman, A. A. Bates', b. Water cor. Cheever  
 Hattie M. Miss, b. Water cor. Cheever  
 James W. clerk (75 High, Boston), b. Water cor. Cheever  
 John H. b. Water n. iron works  
 John P. market gardener, Water n. iron works, h. do. [works  
 Joseph E. mason, b. Water n. iron  
 Martin S. farmer, b. 6 Conant  
 Roswell D. town assessor, h. 6 Conant n. Maple  
 Batson Mary E. Miss, forewoman, rear 10 Holten, b. 10 do.  
 Nathaniel, h. 10 Holten  
 Battye George W. carriagemith, h. 27 Braman  
 Louis K. died Jan. 28, 1895  
 Sarah, widow of James, b. J. H. Parker's, Ash n. Adams  
 Beal Abram S (Beal & Abbott), 34 Maple, h. Cherry cor. Essex  
 Henry W. student, b. Cherry c. Essex  
**BEAL & ABBOTT** (Abram S. Beal and George C. Abbott), groceries, dry goods and crockery, 34 Maple. See page 858  
 Beals George E. rem. to Ipswich  
 Bean Charles W. teacher, b. 35 Forest n. Maple [Maple  
 Isaac H. shoecutter, h. 35 Forest n. John, shoemaker, h 6 Locust  
 Vesta A. Miss, stenographer (Boston), b 35 Forest n. Maple  
 Beaudry Celeste, widow of Joseph, home bakery, Liberty n. Water, h. do.  
 Beckford Arthur W. bookkeeper, 12 Maple, h. Maple n. Burley ave.  
 K. Florence, widow of Otis, b. 30 High  
 Bedell Elmer A. shoecutter, h. Andover n Centre  
 Beechey Joseph H. morocco dresser, h. Washington n. Holten  
 Beggs David M. rem. to Macon, Ga.  
 Belanger David, laborer, h. Water n. So. Liberty [ter n. Cherry  
 Bell Ada C. widow of George W. h. Char-Frank. farm hand, b. 7 Collins  
 George W. died Sept. 6, 1896  
 Lydia P. Miss, clerk (Union station, Boston), b. A. W. Beckford's, Maple [So. Liberty  
 Bellevue George, iron worker, h. Water c.  
 Benison Cecelia Mrs. h. Conant n. Liberty  
 Bennett Barney, morocco dresser, b. 6 Pleasant ave.  
 Benson Daniel B. Mrs. domestic at Oliver Roberts', Andover

Benvie John, motorman, h. off Burroughs n. Holten [Vineyard  
 Beran Thomas F. shoelaster. h. Pine n.  
 Berkley John A. blacksmith, h. 113 High  
 Michael, blacksmith and horseshoer, Liberty n. Water, h. 113 High  
 Bernard Albert (Bernard, Friedman & Co.), Ash cor. Purchase, h. at Brookline  
 Friedman & Co. (Albert Bernard, Max Friedman and Henry Creese), tanners of fancy leather Ash cor. Purchase  
 Berry Allen A. carpenter, 5 Franklin, h. 7 do.  
 Charles A. shoemaker, b. J. W. Al-lard's Butler ave.  
**BERRY CHARLES E.** painter, Hobart n Pickering, b. Mrs. Ellen Jones, Holten. See page 864  
 Eben G. died Aug 3, 1895  
 Everett N. carpenter, b. 7 Franklin  
 E. Eugene, rem. to Lynn [ave.  
 George O. stone cutter. b. 12 Central  
 Isaac A. rem. to Chicago  
 Isabel, widow of Ebenezer, b. Clark n. Hobart  
 John, died Dec. 14, 1895 [Pine  
 Loring P. shoemaker, h. Maple cor.  
 Sarah J. Mrs dressmaker, Holten c. Pine, h. do.  
**BERRY TAVERN**, Louis Brown, manager, High c. Conant. See page 865 [Poplar  
 William A. carpenter, h. School n.  
 William H. shoe repairer and variety store. 19 Water n. High, h. do  
 Beston Ellen M. widow of John, h. Railroad Island [Porter  
 Patrick H. shoemaker, h. High opp.  
 P. Henry, travelling salesman, b. High opp. Porter  
 Bickford Abbie H. Mrs b. 22 Elm  
 Billings Mary E. Miss, necktie maker, b. 21 Locust [High  
 Black Charles A. clerk (Boston), b. 102  
 Elizabeth, widow of George N. h. 7 Wadsworth  
 Harriet N. widow of Moses, jr., b. High n. Perry [n. Cheever  
 Mary P. widow of William. h. Water  
 William H. horse and carriage dealer, 102 High, h. do.  
 Blake Edward, engineer, A. A. Bates, h. off High n. Water  
 Ella Miss. boxmaker, b. 8 River  
 Frank S. rem. to Bridgeport, Me.  
 Henry J. clerk C. A. Gentlee's, b. off High n. Water [n. Water  
 William E. wood worker, b. off High  
 Blanchard Clarence E. mason and contractor, Pickering cor. Otis, h. do.  
 Cora B. Miss, b. 8 Oak  
 Eben M. h. Pickering n. Otis  
 Howard P. student, b. 19 Cherry  
 Irving F. mason, b. Pickering n. Otis  
 Lewis E. fireman, B. & M. R. R. b. 27 Braman  
 Wilson J. driver, h. 19 Cherry

Old Furniture.... J. F. PORTER, ....New Furniture upholstered ..DANVERS... made to order



Bliss Walter G. died Nov. 23, 1895

Blodgett Edwin G. clerk, 25 Maple, b. Conant n. Elliott [nut  
Thomas E. painter, b. Locust n. Chest-  
Walter A. carpenter, b. Poplar cor.  
Conant

William H. McKay stitcher, h. Con-  
nant n. Elliott

Bly Jessie E. Miss, b. Locust n. Porter  
hill

**BLY J. FRANKLIN**, civil engineer,  
and surveyor, Locust n. Porter  
hill, h. do. *See page 850*

Boardman Caroline E. widow of Israel P.  
h. Locust n. Chestnut

Edmund D. rem. to Salem.

Horace W. farmer and market garden-  
er, Locust n. Wenham, h. do.

Louis A. shoe cutter, b. Locust n.  
Chestnut

Nathaniel H. boots and shoes (280  
Devonshire, Boston), h. Locust  
n. Chestnut [Chestnut

Ralph H. shoecutter, b. Locust n.

Bodge Henry, supt. C. H. V. Smith's,  
h. Charles n. Cross

William E. morocco dresser, h. Pick-  
ering n. railroad

Bodwell Caroline E. widow of David h.  
Centre cor. Pope's lane

Oscar R. shoecutter, b. Centre cor.  
Pope's lane

Bomer Adeline F. Miss, book-keeper, 41  
Maple, h. Water n. Endicott

Mary A. Miss, h. Water n. Endicott

Bonney Edgar R. McKay stitcher, h. Bay  
View ave. [O'Neil's, Endicott

Borden Whitney S. farmhand, b. T. H.

Bossie Arsene, brickmaker, b. F. S.  
Evans, Endicott,

Boston Branch (Mrs. Kate Alley), dry and  
fancy goods, 18 Maple

Leather Co. (Benjamin N. Moore &  
Son) leather measuring and  
assorting, Red Men's block, Hol-  
ten [Pine

Bowdoin Fidelia J. Miss, b. Holten cor.  
Florence E. widow of David W. h.

Holten cor. Pine

Bowen James P. boarding house, Maple  
n. Hobart, h. do.

Bowes S. W. attendant, Dan. Lunatic  
Hospital, b. do.

Boyce Harriet B widow of George P.  
dressmaker, off Locust n. Por-  
ter hill, h. do.

Henry, morocco dresser, h. Endicott  
n. Water

Boyle John F. tanner, h. 13 Hyde n. Pine

Boynton Philura S. widow of Henry K.  
rem. to Boxford

**BRADSTREET ALVAH J.** milkman;  
also, town assessor and justice  
of peace, Bridge n. Beverly line,  
b. do. *See page 857*

**BRADSTREET ELIJAH**, soap manu-  
facturer, renderer and poultry  
supplies, Putnam n. Hobart, h.  
57 Putnam. *See page 859*

Bradstreet Ella M. Miss, necktie maker,  
b. 57 Putnam

Ethel M. Miss, student, b. 7 Sylvan

Harlan P. book-keeper, E. Brad-  
street's, b. 57 Putnam

Harry S. student, b. 7 Sylvan

Henry E. farmer, h. Bridge n. Bev-  
erly line

Herbert B. travelling salesman, h.  
Chester n. Sylvan

Herbert M. necktie manufacturer, r.  
5 Sylvan, h. 7 do.

Walter H. driver, h. 53 Putnam

**BRADSTREET WILLIAM**, farmer and  
milk dealer, Bridge n. Beverly  
line, h. do. *See page 857*

William A. stockfitter, h. 34 Holten

Brady Francis J. manager (Salem), h. Ma-  
ple n. Forest

Bragdon Elmer O. died Dec. 2, 1895  
Forestina, widow of Nathaniel, h.  
Water n. R. R. station

Ida T. Miss, music teacher, Water n.  
Cheever, b. do.

Joshua, h. Water n. Cheever

Luella P. widow of Elmer O. b. Wa-  
ter n. R. R. station

Brainard Charles H. driver, b. end Alden  
John C. engineer B. & M. R. R. h.  
end Alden [Poplar

Bray Lucy A. Miss, nurse, b. Conant n.  
Mary E. widow of Hezekiah T.  
housekeeper, at J. F. Kirby's,  
Maple [1896

Brennan Mina A. Miss, died Mch. 23,  
Brien Michael, farmhand, b. Nichols  
cor. Preston [n. Centre

Briggs Henry A. painter, b. 1 Prince pl.  
Henry T. h. 1 Prince pl. n. Centre

Brigham Eliza S. widow of Monroe B. h.  
Sylvan n. Collins [lins

George M. farmer, h. Sylvan n. Col-  
mable J. Miss, b. S. Peabody's, Co-  
nant n. Poplar

Brissett Augustus A. carrier, b. Pleasant  
ave. n. Purchase

Joseph L. carrier, b. Pleasant ave.  
n. Purchase

Brissette Joseph, carriage trimmer, h.  
24 Oak [Beverly

Brock Eliza, widow of George, rem. to  
George A. rem. to Beverly

Justin L. rem. to Wenham

Brockway Christopher, market garden-  
er, Conant n. Beverly line, h. do.

Brown Angeline M. Miss, h. 25 High

Arthur G. carpenter, D. L. H. h.  
Conant n. Poplar [School

Arthur W. clerk, Ropes' Bros. h. 25  
Caroline O. Miss, h. 25 High

Charles H. baker, 36 Maple, h. 47  
Poplar [Porter hill

David A. laborer, h. off Locust n.

David S. groceries, provisions, hay  
and grain, Holten cor. Pine, h.  
54 Pine

Frank A. (Parker & Brown) 40 Hol-  
ten, b. Poplar n. School

George F. rem. to Peabody

# MUSIC BOXES

LARGE STOCK CONSTANTLY ON HAND AT  
LOWEST NEW YORK PRICES.

W. J. LEFAVOUR, 182 Essex Street, Salem

- Brown J. Franklin, teamster, h. off Maple n. Putnam [do.  
Louis, manager, Berry Tavern, h.  
Mary E. Miss, necktie maker, b. off  
Locust n. Porter hill  
N. Fanny, widow of George F. neck-  
tie maker, b. Conant n. Poplar  
Sadie A. Miss, shoe operative, b. off  
Maple n. Putnam [Locust  
Sarah A. Mrs. housekeeper, at 40  
Urban W. shoe cutter, h. Conant n.  
Poplar [b. 54 Pine  
Walter H. clerk, Holten cor. Pine,  
Bruce Oakes R. attendant, Dan. Lun.  
Hospital, b. do.  
Brue William R. cook, b. F. E. Kim-  
ball's, Burley [n. railroad  
Bruen John, baker (Beverly), h. Charter  
Bruley Caius, blacksmith, h. 43 High  
Joseph W. wagon manufacturer and  
horse shoer, School n. Maple, b.  
J. B. Sweetser's, Forest  
Brummitt Frederick A. shoe laster, b.  
Holten n. Fletcher  
George, shoe repairer, Holten n.  
Fletcher, h. do. [ter  
John D. shoe cutter, h. Mill n. Wa-  
Susan J. Miss, b. Holten n. Fletcher  
Bryant Harry T. clerk Maple cor. Cherry,  
b. 8 Holten  
Bryer Everett D. conductor, L. & B. R.  
R. h. Webb n. Porter  
Leonard R. b. 42 High [High, h. do.  
Mary P. Mrs. boarding house, 42  
Buckley Ellen Mrs. h. Burroughs n. mill  
pond  
John, section hand, B. & M. R. R.  
h. off Pickering n. railroad  
Mary E. F. Miss, b. Burroughs n.  
mill pond  
see Berkley  
Budgell Mary A. Miss, b. 9 Cottage ave.  
Thomas M. rem. to Peabody  
Walter, morocco dresser, b. 9 Cot-  
tage ave.  
Walter J. morocco dresser, h. 11 Cot-  
tage ave.  
Bullard Ann E. Miss, b. 9 Locust  
Edwin L. engineer, Woodman Bros.  
& Ross, h. 109 High n. Perry  
Mabel B. Miss, b. 109 High n. Perry  
Burbank Ellen M. widow of William T.  
died Feb. 24, 1895  
Burbeck Edward C. rem. to Denver, Col.  
Burbine James. farm hand, b. F. E. Kim-  
ball's Burley [Perry  
Burchstead Charles A. mason, h. High n.  
Burchsted Joseph N. carpenter, h. High  
n. Perry  
Burke Christopher F. farm hand, b. Co-  
nant n. Burley  
**BURLEY FARM** (Frank E. Kimball),  
milk and cream, Burley n. Conant.  
See page 852  
Burney Thomas S. rem. to Salem  
Burnham Adeline, widow of Richard, h.  
off Locust n. Chestnut  
Frederick W. attendant Dan. Lun.  
Hospital, b. do.
- Burnham Waldo, rem. to Essex [Chestnut  
Walter H. painter, b. off Locust n.  
Burns James W. blacksmith and horse-  
shoer, Maple opp. No. Dan. sta-  
tion, h. Lindall n. Winthrop  
Lillian M. B. Miss, b. Lindall n. Win-  
throp  
William H. shoe manufacturer, Put-  
nam n. Maple, h. Berry c. Park  
William L. blacksmith, b. Lindall n.  
Winthrop  
Burnsville John H. farm hand, h. New-  
bury c. Dayton  
Ralph H. plumber's helper, b. New-  
bury cor. Dayton [Bridge  
Bushby Joseph, farmer, h. Elliott cor.  
Mary E. Miss, clerk (Salem), b. Elli-  
ott cor. Bridge  
Butler Alice P. Miss, stenographer (137  
Federal, Boston), b. Butler ave.  
Elias P. shoecutter, h. Butler ave.  
John C. died Dec. 4, 1895  
Margaret P. widow of John C. d.  
Feb. 12, 1897  
Nelson. driver, b. 36 Holten  
Sarah Miss, h. 21 High [Chestnut  
Byrne Mary, widow of Dennis, h. 27
- CADIGAN CATHERINE E. MISS, b. E. F.  
McKeigue's, Maple  
M. Josephine Miss, b. E. F. Mc-  
Keigue's, Maple  
Cahill Annie T. Miss, forewoman, Martin  
& Co.'s, b. Hobart n. Andrew  
Charles R. shoemaker, b. Hobart n.  
Andrew  
Daniel, farmer, h. Maple n. Forest  
Daniel M. teamster, h. Cherry n. R.  
R. crossing [n. Andrew  
David J. morocco dresser, b. Hobart  
Johanna M. Miss, dressmaker, Maple  
n. Forest, b. do.  
John, died Feb. 21, 1895  
John A. rem. to Lynn [wharf  
John F. morocco dresser, h. River n.  
Kate E. widow of John J. h. Maple  
n. Forest  
Patrick, h. Hobart n. Andrew  
Thomas J. (Cahill & Coughlan), off  
High n. car shed, b. Hobart n.  
Andrew [Clark  
William C. produce pedler, h. 25  
& Coughlan (Thomas J. Cahill and  
Cornelius J. Coughlan) shoe  
manufacturers, off High n. car  
shed [Cherry  
Cain James H. sole tacker, h. Essex n.  
John E. shoemaker, h. Burroughs n.  
Holten [man  
Mary E. widow of John, h. 29 Bra-  
Susan Miss, shoestitcher, b. 29 Bra-  
man  
CaIRD Alexander, electric physician (150  
Essex, Salem) b. 59 Collins  
Alexander Mrs. clairvoyant (150 Es-  
sex, Salem) b. 59 Collins [lins  
Alexander jr. shoemaker, b. 59 Col-  
Francis S. confectionery manuf. and  
fruit dealer, Holten n. Pine, h. do

**Carpets, Window** cheapest  
**Shades** at....

**J. F. PORTER'S, Furniture**  
**Wall**  
**Papers**  
...DANVERS...

Caïrd Janet, widow of William, h. 59 Collins  
 Jessie M. Miss, teacher Dist. 1 school (Essex block), b. Holten n. Pine  
 William E. shoemaker, b. J. E. Ayers, Washington  
 Cajetan Rev. Bro., director St. John's Normal College, Summer c. Spring ave. h. do. [ter  
 Caldwell Arthur, b. Lawrence cor. Ches- Charles H. section foreman, B. & M. R. h. Lawrence cor. Chester  
 William W. farm hand, D. L. H. b. Maple n. Newbury [ave.  
 Calef Alfred E. shoemaker, h. Pillsbury  
 Edgar A. foreman (Salem), h. 14 Washington  
 Caliga Isaac H. rem. to Cambridge  
 Call Eliza J. Mrs. died Aug. 21, 1895  
 Henry J. h. Sylvan n. Pine  
 Callahan Bridget M. widow of Dennis, h. off Pickering n. Hobart  
 Calvin, laborer, h. 33 Chestnut  
 Catharine L. Miss, shoe stitche, b. off Pickering n. Hobart  
 Daniel J. shoecutter, b. off Pickering n. Hobart  
 Jeremiah, morocco dresser, b. Purchase n. Pleasant ave.  
 John F. laborer, b. Purchase opp. Pleasant ave.  
 John J. b. 33 Chestnut  
 John J. laborer, h. Purchase opp. Pleasant ave. [Hobart  
 Julia A. Miss, b. off Pickering near  
 Nellie T. Miss, seamstress, b. 33 Chestnut  
 Theresa A. Miss, b. off Pickering n. Hobart [Locust  
 Thomas, farm hand, b. J. A. Sears, see O'Callahan  
 Cameron Alphonse, iron worker, b. Water n. iron works [lar  
 Caroline A. Miss, b. Conant n. Pop-Henry, shoecutter, b. Water n. iron works [works  
 Jean B. iron worker, h. Water n. iron  
 John D. engineer B. & M. R. R. h. Conant n. Poplar [works  
 Louis, iron worker, b. Water n. iron  
 Campbell Elizabeth Miss, stenographer (Boston), b. Chestnut cor. Locust [cor. Locust  
 John C. supt. 3 Locust, h. Chestnut  
 Nellie L. Miss, b. Chestnut cor. Locust  
 Richard, currier, h. 56 Liberty  
 Cann Coleman, stone mason, h. off Holten n. Pine  
 Edwin E. wood worker, b. 50 Liberty  
 Laura S. Miss, domestic, at Wm. A. Jacobs, Jacobs lane  
 Leslie L. shoemaker, h. 50 Liberty  
 Murray H. rem. to Nova Scotia  
 Carey Ann F. Miss, seamstress, b. Pine n. Hyde [n. Hyde  
 Catharine, widow of James, h. Pine  
 Daniel, h. Mill n. River [River  
 Daniel F. morocco dresser, b. Mill n.

Carey John J. rem. to Ipswich  
 John J. morocco dresser, b. Mill n. River  
 Joseph H. mason, b. Pine n. Hyde  
 Margaret A. Miss, shoecorder, b. Mill n. River  
 Mary A. housekeeper at J. McGuigan's, Pine  
 Mary E. Miss, shoestitcher, b. Pine n. Hyde [n. River  
 Nellie F. Miss, shoestitcher, b. Mill  
 Sarah A. Miss, dressmaker, Pine n. Hyde, b. do. [Hyde  
 Thomas P. shoemaker, b. Pine n. see Cary [cust n. Chestnut  
 Carleton Florence Miss. teacher, b. Lo-  
**CARLETON GEORGE**, Danvers, Salem and Peabody express, 10 Oak, h. do See page 855  
 Julia C. Miss, b. Pope's lane  
 Osgood L. shoecutter, h. Locust n. Chestnut  
 William B. farmer, h. Pope's lane  
 William B. jr. farm hand, b. Pope's lane  
 Carney Mary A. Miss, shoestitcher, b. Pickering n. Hobart  
 Sarah E. Miss, shoestitcher, b. Pickering n. Hobart [Hobart  
 Thomas, laborer, h. Pickering n.  
 Carr Catherine M. Miss, b. rear 40 Liberty  
**CARR EDWARD**, brick manufacturer, off Liberty, h. rear 40 do. See page 862  
 Edward G. student, b. rear 40 Liberty  
 Elizabeth E. Miss. teacher, Park st. school, b. rear 40 Liberty  
 James L. rem. to Salem  
 Carroll Ann, widow of Thomas, h. Maple n. Forest  
 Catherine A. Miss, b. Maple n. Forest  
**CARROLL JOHN T.** news dealer and fancy goods, 15 Maple, h. Cherry n. Maple. See page 1222  
 Josephine J. Miss, b. 6 Pleasant ave.  
 Michael J. currier, h. Pine n. Hyde  
 Philip, laborer, h. 6 Pleasant ave.  
 Philip jr. morocco dresser, b. 6 Pleasant ave. [Forest  
 Thomas L. shoemaker, b. Maple n.  
 Carter Edwin W. gas engineer, Dan. Lun. Hospital, h. Preston n. Maple  
 Emma M. Miss, housekeeper at T. E. Power's, High  
 Kendall, harness maker, h. Charter n. railroad  
 Wallace L., shoemaker, b. E. O. Waterhouse's, Washington  
 Carver Clarence M. farmer, h. Summer n. Spring ave. [ave.  
 Ella S. Miss, b. Summer n. Spring  
 Maud L. Miss, b. Summer n. Spring ave.  
 Cary Julia K. Miss, physician, Danvers Lunatic Hospital, b. do.  
 see Cary  
 Casassa Dominick A. clerk, 5 Maple, b. Hobart n. R. R. crossing  
 James, h. Hobart n. R. R. crossing

**Lefavour's Piano Polish, 35 cts.**

This polish we prepare for pianos and warrant it to suit. Sold at **LEFAVOUR'S MUSIC STORE,** 182 Essex Street, Salem.

Casey David, butcher, h. Nichols n. Spring ave. [Spring ave.  
Henry N. farm hand, b. Nichols n. James G. farm hand, b. Nichols n. Spring ave.  
Michael J. motorman, b. 19 River  
Thomas, laborer, h. Merrill n. gas house  
Timothy J. hostler, h. High n. Perry  
William C. shoemaker, h. Nichols n. Spring ave. [Hobart  
Cashman Annie M. Miss, b. Pickering n. Catherine, widow of John, h. 96 Sylvan  
Catherine, widow of Patrick 2d, h. Pickering n. Hobart  
Dennis J. shoemaker, b. Pickering n. Hobart  
Dennis P. currier, b. River  
Honora, widow of Patrick, h. River  
John F. farmer, b. 96 Sylvan  
Michael, h. Sylvan opp. Endicott  
Michael J. farmer, b. 96 Sylvan  
Patrick, died May 16, 1896  
Thomas, farm hand, b. G. D. Peabody's, Andover [Endicott  
Timothy H. farmer, b. Sylvan opp.  
Caskin Ann C. widow of James, died April 24, 1896  
Edward J. laborer, h. 48 High  
Francis H. (Caskin & O'Connell) Cottage ave. cor. Maple, h. 25 Braman  
James, died Aug. 1, 1895  
John A. shoemaker, h. Butler ave  
**CASKIN & O'CONNELL** (Francis H. Caskin and Patrick H. O'Connell) stove dealers and plumbers, 8 Cottage ave. cor. Maple. See page 864 [Berry  
Cassovi Melinda Miss, b. Conant cor.  
Caswell Harry W. rem. to Melrose  
Cato John, servant, at W. C. Endicott's, Ingersoll  
**CENTRAL FISH MARKET**, R. F. Dodge, propr. 41 Maple. See Peabody [Liberty  
Chaplin George H. shoemaker, h. r. 63  
Chapman George E. foreman, h. 20 Washington  
Sadie B. Miss, rem. to Pepperell  
Chase Alfred B. shoemaker, h. Burroughs  
Alice L. Mrs. h. 12 Wadsworth  
**CHASE A. PRESTON**, lawyer (Cate's blk. Salem) b. 6 Oak. See page 1253  
Benjamin W. salesman, W. C. Nickerson's, b. Mrs. M. Putnam's, Pickering  
B. Freeman, driver, h. 40 Maple  
Daniel R. shoemaker, h. 10 Central ave.  
Ernest G. architect, b. 6 Oak  
Frank, rem. to Lynn  
Frank W. rem. to Winsted, Conn.  
George S. shoemaker, h. Holten n. Washington [6 Oak  
Laurinda B. widow of Preston M. h.

Chase Mary E. widow of Nathaniel, b. 24 Holten  
Rufus N. b. Pine cor. Hobart  
William, mason, b. 5 Cottage ave.  
Cheever Abigail C. widow of Edwin, h. Pine n. Hobart [ter  
George P. b. Mrs. M. P. Black's, Washannah P. Miss, died June 14, 1896  
Chenery John, morocco dresser, h. end Merrill  
Cheney Daniel F. rem. to Salem  
Chick Benjamin, shoemaker, h. Weston n. Maple [Phelps', Dayton  
Sarah S. widow of John W. b. C. A.  
Chisholm Charles W. morocco finisher, h. Ash n. cemetery  
Christen Andrus F., mariner, h. Newbury n. North  
Christopher Susie G. widow of Benjamin, rem. to Salem  
William H. farmhand, D. L. H. h. Preston n. Maple  
Church Arthur B. attendant, Dan. Lun. Hospital, b. do.  
Chute Mark W. rem. to Salem  
Clancy Alice M. Miss, teacher, Wadsworth primary school, b. Dayton n. Newbury  
Catherine G. Miss, postmistress, Dan. Centre P. O. b. Dayton n. Newbury [Dayton n. Newbury  
Felix A. asst. plumber, D. L. H. b.  
**CLANCY JAMES M.** plumber, steam and gas fitter, Cherry n. Maple, b. Dayton n. Newbury. See page 859  
Mary H. Miss, student, b. Dayton n. Newbury  
Patrick J. plumber, D. L. H. h. Dayton n. Newbury  
Clapp Abbie C. Miss, asst. housekeeper, Dan. Lun. Hospital [n. Park  
Clarence W. shoecutter, h. Alden  
Galen, druggist, Dan. Lun. Hospital, b. do.  
Granville W. (Clapp & Tapley), Pine n. R. R. crossing, h. Holten n. Peabody ave.  
William E. student, b. Holten n. Peabody ave.  
& Tapley (Granville W. Clapp and Walter A. Tapley) shoe manufacturers, Pine n. R. R. crossing  
Clark Alexander B. morocco manufacturer, off Pine n. R. R. crossing, h. at Peabody  
Edward W. rem. to Salem  
Frances L. Miss, fancy goods, 4 Locust, h. at Salem  
Genevra C. Miss, teacher, Willard Hall school, b. do. [line  
Harriet F. Miss, b. Conant n. Beverly  
Harriet J. Miss, stenographer (100 Federal, Boston), b. 11 Charles  
Harry J. shoelaster, h. Maple cor. Hobart [3 Spruce  
John A. foreman, L. E. Learoyd's, h.  
Kate S. Miss, clerk, 4 Locust, h. at Salem

**Wall Papers and ..... J. F. PORTER'S, 3c 5c, a Roll and Borders ..... DANVERS... upwards**

Clark Nathan J. farmer, h. Locust n. Wenham  
 N. Perley, book-keeper, b. Locust n. Wenham [Forest  
 William P. (Medford), s. r. Hobart n.  
 Clayton Frederick I. rem. to Beachmont  
 Cleary Ellen T. widow of Thomas L., h. 2 Pleasant ave. [Pleasant ave.  
 Frances G. Miss, book-keeper, b. 2 Josephine S. Miss, dressmaker, 2 Pleasant ave. b. do.  
 Louisa C. Miss. b. 2 Pleasant ave. Thomas L. died Nov. 28, 1895  
 William J. clerk, 31 Maple, b. 2 Pleasant ave.  
 Cleveland William A. Mrs. housekeeper, h. Centre n. Prince pl.  
 Cliff Emma Miss, domestic, at 7 Sylvan  
 Clifford Joseph M. trader, h. Cherry n. Holten  
 Cobb John A. rem. to Lynn  
 Coffey Johanna Miss, domestic at Mrs. A. J. White's, Locust  
 Colbert John, crossing tender, Poplar st. h. 27 Chestnut  
 Maurice, h. Andrew n. Hobart  
 Colburn Henry H., physician, Danvers Lunatic Hospital, b. do.  
 Colby Clara G. Mrs dressmaker, h. 15 Oak Lizzie M. widow of Henry S., neck tie maker, b. Central ave.  
 Colcord E. Frank, heel manufr. 73 Centre, h. do.  
 John H. J. (Newhall & Colcord), 20 Maple, h. Berry cor. Park  
 John L. h. Berry cor. Park  
 L. J. (Colcord & Walcott) Holten n. Washington, h. 40 Centre  
 & Walcott (L. J. Colcord and Nathan T. Walcott), manufacturers of heels, Holten n. Washington  
 Coleman Thomas, morocco dresser, h. Hyde n. Collins  
 William, laborer, h. 29 Water  
 Collins Ann, widow of John, h. Hobart n. Pickering  
 Bridget, widow of William, h. Andover n. R. R. bridge  
 Charlotte L. Miss, shoestitcher, b. Pickering n. Vineyard  
 Edward, morocco dresser, b. L. H. Larrabee's, Hobart  
 Frederick shoemaker, h. Pickering n. Vineyard  
 George H. clerk, F. M. Spofford's, b. Hobart n. Wadsworth  
 Henry, morocco dresser, h. Hobart n. Pickering [Pickering  
 Henry E. shoeheeler, h. Hobart n.  
 John J. book-keeper, b. 8 Franklin  
 John J. stock fitter, h. Hobart n. Wadsworth  
 John P. shoe packer, h. 14 Chestnut  
 Josie A. Miss, shoestitcher, b. Putnam n. Maple  
 Margaret J. Miss, shoestitcher, b. Pickering n. Vineyard  
 Mary E. Miss. b. Hobart n. Wadsworth  
 Nancy Miss, h. Putnam n. railroad

Collins Nellie D. Miss, shoestayer, h. Hobart n. Pickering [Hobart  
 Richard, laborer, h. Pickering cor.  
 Richard C. edge setter, h. Hobart n. Wadsworth  
 William, laborer, h. Putnam n. Maple  
 William H. shoemaker, h. Hobart n. Pickering  
 Collis Sydney M., rem. to Chicago, Ill.  
 Colton Adelaide Mrs. teacher, Tapley school, b. 108 Holten  
 Conant Albert S. milk dealer, Maple n. Vineyard, h. do.  
 Arthur H. rem. to Lynn [yard  
 Clarence L. driver, h. Maple n. Vine-  
 Etta M. Miss, b. 39 Poplar  
 Frank R. rem. to Beverly  
 Frederick W. provision pedlar, h. Maple opp. Pine [Poplar  
 Herbert T. engineer, 3 Locust, h. 39  
 William J. shoemaker, h. Charter n. Hobart  
 Condon John, morocco dresser, b. P. Duffy's, Pleasant ave. [cor. Bell  
 William J. section hand, h. Andrew  
 Connelly Charles H. shoemaker, h. Lindall cor. Chestnut  
 Connolly James, morocco dresser, b. Miss Rose Duffy's, Dodge ct.  
 Connors Daniel J. farmer, h. Sylvan n. Ash  
 Daniel J. farmer, h. Lawrence n. Chester [Pickering  
 Dennis J. farm hand, h. Hobart n.  
 James, farmer, b. Sylvan n. Ash  
 Julia E. Miss, housekeeper, b. Sylvan n. Ash  
 Michael, died Jan. 8, 1896 [n. Ash  
 Rose B. Miss, shoe stitchee, b. Sylvan  
 Conroy Annie I. Miss, b. Charles n. Cross [Cross  
 Charles P. shoemaker, b. Charles n.  
 John B. shoemaker, h. Charles n. Cross [Cross  
 John F. shoemaker, b. Charles n.  
 Martin, morocco dresser, h. end Merrill [Charles n. Cross  
 Mary E. Miss, shoe stitchee, b.  
 Conway David F. morocco dresser, h. Clinton ave [Pine  
 James P. shoe cutter, h. Hyde n.  
 Martin, farm hand, b. Wm. Bradstreet's, Bridge  
 Michael, rem. to Chicago  
 Patrick, flagman, Wenham st. R. R. crossing, h. Wenham n. railroad  
 Thomas, trader, h. Wenham n. railroad [opp. Wadsworth  
 Cook Alfred H. shoemaker, b. Holten  
 Benjamin, jobber, Berry tavern, b. do.  
 B. Frank, carpenter, h. Ash opp. cemetery  
 Charles A. morocco dresser, b. Lawrence n. Chester  
 Charles H. clerk, 15 Maple, b. Holten opp. Wadsworth  
 David, died June 21, 1896  
 David B. poulterer, 36 Collins, h. do.  
 Edward, leather measurer, Boston Leather Co. b. Collins

# PIANO TUNING

PIANOS and ORGANS Tuned, Repaired and Polished. All work First Class.  
 W. J. LEFAVOUR, 182 Essex Street, Salem

- Cook Edwin, foreman, Ash cor. Purchase, h. Lawrence n. Chester  
 Ella S. Miss, shoestitcher, b. Holten opp. Wadsworth [tral ave.  
 Everett C. clerk, 30 Elm, h. 16 Cen-  
 Henry W. foreman, Ash cor. Pur-  
 chase, h. Poplar n. Maple [lins  
 James E. morocco dresser, b. 36 Col-  
 Mary, widow of David, h. Holten  
 opp. Wadsworth  
 Melvin J. G. shoecutter, b. Holten n.  
 R. R. crossing [Maple  
 Parker A. laborer, b. Summer n.  
 Ruth A. widow of William C. h. 38  
 Cherry  
 William H. blacksmith, Dan. Lun.  
 Hospital, h. Nichols c. Newbury  
 Cooke William H. (Wm. H. Cooke & Co.),  
 rear 10 Holten, h. at Roxbury  
 William H. & Co. (William H. Cooke),  
 necktie manufacturers, rear 10  
 Holten  
 Coots Alice Gustine Mrs. teacher (237 Es-  
 sex, Salem), h. Dayton n. Put-  
 nam lane  
 George W. teacher (237 Essex, Sa-  
 lem), h. Dayton n. Putnam lane  
 Copeland Jessie Miss, necktie maker,  
 rms. Lindall cor. Winthrop  
 Copp Charles H. foreman, Danvers Iron  
 Works, h. Water n. iron works  
 L. Augusta Miss, shoestitcher, b.  
 Water n. iron works  
 Martha E. Miss, housekeeper, b. Wa-  
 ter n. iron works  
 Corbett William J. pres. and treas. Dan-  
 versport Rubber Co. h. at Boston  
 Corliss Leroy W. rem. to Upper Glouces-  
 ter, Me.  
 William H. rem. to Maine  
 see Collis  
 Costello Edward F. morocco dresser, h.  
 off Holten n. Lincoln hall  
 Mary E. Mrs. dressmaker, off Holten  
 n. Lincoln hall, h. do. [Pine  
 Cotter John W. shoemaker, h. Hyde n.  
 Michael, shoemaker, h. Hobart n.  
 Pickering  
 Couch Lester S. architect (70 Kilby, Bos-  
 ton), h. Chester n. Ash  
 Coughlan Cornelius J. (Cahill & Cough-  
 lan), off High n. car shed, h. 51  
 Liberty  
 Ellen C. Miss, shoestitcher, h. 52  
 High  
 Hannah Miss, b. Water n. High  
 Thomas F. clerk (Post Office, Bos-  
 ton), h. 52 High  
 Coughlin Daniel, hairdresser, Maple n.  
 Cherry, h. Charles n. Cross  
 Patrick, engineer, W. H. Burns, h. 24  
 Chestnut  
 Cowdrey Joseph S. shoemaker, h. Elliott  
 cor. Liberty  
 Craig Catherine M. Miss, shoe operative,  
 b. 30 Holten  
**CRAIG ELMER F.** plasterer, mason  
 and contractor, Locust n. Chest-  
 nut, h. do. See page 863
- Craine Ann, widow of Peter, h. Hobart  
 n. Maple [bart n. Maple  
 Henrietta Miss, shoestitcher, b. Ho-  
 John L. shoemaker, b. Hobart n.  
 Maple  
 Crane Webster S. carpenter, D. L. H. h.  
 Clark n. Hobart  
 Crawford John, conductor, b. 42 High  
 William, cigar manufacturer, and  
 lunch room, 56 Maple, h. Maple  
 cor. School [Pine opp. High  
 Creeden Eleanor F. Miss, shoestitcher, b.  
 Frances M. Miss, shoestitcher, b.  
 Pine opp. Hyde [Hyde  
 John D. shoemaker b. Pine opp.  
 John F. carrier, h. Pine opp. Hyde  
 Mary L. Miss, shoestitcher, b. Pine  
 opp. Hyde  
 Creedon John A. agent, B. & M. R. R.  
 station, D. Port, b. 6 Pleasant  
 ave. [Poplar  
 Creese Gertrude Miss, b. Maple junc.  
 Henry (Bernard, Friedman & Co.),  
 Ash cor. Purchase, h. Maple  
 junc. Poplar  
 Walter T. supt. Bernard, Friedman  
 & Co. h. Poplar n. Maple  
 Cresswell Fred, farm hand, Dan. Lun.  
 Hospital, b. do.  
 Cressy Enoch T. foreman carpenter, (B.  
 & M. R. R. Salem), h. 12 Essex  
 Lizzie A. widow of Eben F. died  
 April 23, 1896  
 Lulu W. Miss, rem. to Beverly  
 Crimmins Ellen, widow of Daniel, h.  
 Hardy n. High  
 Crocker Clarence B. engineer, B. & M.  
 R. R. h. 17 Berry  
 Croft Mary A. widow of John, b. Lo-  
 cast opp. Chestnut  
 Cronin Daniel F. piper Dan. Lun. Hospi-  
 tal, h. at Middleton [Hobart  
 Thomas, laborer, h. off Pickering n.  
 Crosby Bradford, clerk, C. H. Gilliland's,  
 b. Holten n. Pine [Wadsworth  
 B. Frank, carpenter, h. Braman n.  
 Flora G. Miss, domestic at 86 Col-  
 lins
- CROSBY FRANK H.** house painter and  
 paperer, Essex n. Elm, h. 9 Cot-  
 tage ave. See Page 864  
 George, carriage maker, rms. 10 High  
 George W. carpenter, h. Walnut n.  
 Centre  
 Harry A. carpenter, b. 5 River  
 Harry C. shoecutter, h. 103 Holten  
 Isaiah, stone mason, h. Hobart n.  
 Forest  
 Joseph B. b. 24 Cherry  
 Joseph E. (J. E. Crosby & Co.), Hol-  
 ten opp. Washington, h. 60 Pine  
 c. Braman  
 J. E. & Co. (Joseph E. Crosby), shoe  
 manufrs. Holten opp. Washing-  
 ton  
 Lyman D. engineer, J. E. Crosby &  
 Co.'s, h. Washington n. Holten  
 Nathan I. shoemaker, h. School n.  
 Franklin

**Parlor, Dining, Chamber Furniture** **J. F. PORTER'S,**  
 ...DANVERS...

Crosby Willard E. rem. to Nova Scotia  
**CROSBY WILLIAM H.** funeral director, 8 High, h. Conant n. Damon. *See page 854*  
 Cross Burton W. shoecutter, b. 53 Centre  
 Charles F. shoe laster, b. 53 Centre  
 Garrett A. morocco dresser, b. Perry n. Cheever [n. Fellows  
 Howard G. carpenter, b. Burley ave.  
 James (Cross & Murphy), Water n. R. R. station, h. 13 Perry n. Cheever  
 Michael A. rem. to Lynn  
 Nancy P. widow of Jareb P. h. Centre n. Prince pl.  
 Nathaniel, heel shaver, h. 53 Centre  
 Nathaniel B. rem. to Saugus  
 Rose A. Miss, shoe operative, b. Perry n. Cheever  
 Sarah A. widow of Samuel, h. Andover n. Garden  
 & Murphy (James Cross and Joseph Murphy), morocco manufacturers, Water n. R. R. station  
 Crossman Burnham H. carpenter, h. Adams n. Pine  
 Crowhurst Samuel, rem. to England  
 Crowley Daniel N. lawyer (81 Washington, Salem), h. Conant cor Berry Francis J. (Custom House, Boston), b. Merrill n. High  
 John E. asst. postmaster, Maple n. Conant, h. Merrill n. High  
 Michael F., assistant pastor, Catholic church, h. off High n. Purchase  
 Timothy D. deputy sheriff, Merrill n. High, b. do.  
 Crowther Elizabeth, widow of Benjamin, h. Vineyard n. Maple  
 Emma F. Miss, shoestitcher, b. Vineyard n. Maple [yard n. Maple  
 Jennie E. Miss, shoestitcher, b. Vine-Cummings Ellen, widow of Daniel, b. Hardy n. High [34 Holten  
 Oscar, clerk, F. U. French & Co h. Cunningham Helea Miss, shoestitcher, h. Pine n. Hyde [Oak  
 Currie Sadie Miss, necktie maker, b. 18  
 Currier Mabel A. Miss, b. A. Leslie's, Holten [cust cor. Poplar  
 Sarah J. widow of Marcus N. b. Lo-William J. farmer, h. Green n. Centre  
 William M. teas, coffees etc. (121 Water, Boston), h. Locust cor. Poplar  
 Curtis Charles A. rem. to Boston  
 George W. driver; also (Barry & Curtis) 24½ Maple, h. 1 Cross [cust  
 James P. produce pedler, h. 14 Lo-Oscar L. driver, b. 18 School  
 Thomas. h. 24 Washington  
 Thomas J. morocco dresser, h. Purchase n. Pleasant ave.  
 Cusack Annie M. Miss, shoestitcher, b. P. Nangle's, Pickering  
 DALE JAMES E market gardener, Sylvan n. Ash, h. do. [Franklin  
 John W. blacksmith, h. School n.

Dale J. Frank, manufacturers' agent, h. Sylvan n. Pine  
 Lena B. Miss, b. Sylvan n. Ash  
 Daley Catharine, widow of John, died April 21, 1895  
 Mary, widow of John, b. 44 Liberty Patrick, rem. to Boston  
 Dame Ernest, b. Wenham n. Wenham line  
 Timothy D. shoecutter b. J. Sanborn's, Hobart [Wenham line  
 William F. cordwainer, n. Wenham n.  
 Damon Alonzo E. clerk, 48 Maple, b. 19 Oak  
**DAMON ARTHUR W.** manager, Danvers Home Bakery, 48 Maple, h. 19 Oak. *See page 856* [Oak  
 Arthur W. Mrs. clerk, 48 Maple, h. 19  
 Caroline E. Miss, teacher, (Salem), b. Burley ave. n. Fellows  
 Frank C., rem. to Salem.  
 Fred, farm hand, h. Preston n. Maple.  
 Geraldine Miss, vocal teacher, Burley ave. n. Fellows, b. do.  
 Henry H. student, b. Burley ave. n. Fellows. [S Lindall.  
 Jane, widow of Edward P. clerk, h.  
 Marion A. Miss, b. Burley ave. n. Fellows.  
 Percy W. rem. to Melrose.  
 William H. reporter, Salem News, b. Burley ave. n. Fellows  
 William T. (Damon & Leonard, 134 Summer Boston), h. Burley ave. n. Fellows. [n. Dayton  
 Danforth Joseph A. gardener, h. Newbury  
 Danvers Co-operative Association H. S. Tapley, mgr. groceries and provisions, 30 Elm cor. Essex  
 Co-Operative Bank, 24 Maple  
 Electric Light Co. station, Burroughs n. railroad  
 Exchange and Livery Stable, H. H. Pillsbury, propr. 10 High  
 Gas Light Co. works, Merrill  
 Historical Society, 10 Maple  
**DANVERS HOME BAKERY, A. W.** Damon, manager, 48 Maple. *See page 856*  
 Iron Works (Sylvester & Co.) Water n. So. Liberty (Boston office, 8 Oliver)  
 Lunatic Hospital, Hawthorne hill, Newbury cor. Maple  
**DANVERS MIRROR, Frank E** Moynahan, editor and proprietor, Ropes' block, 22 Maple. *See page 853*  
**DANVERS SAVINGS BANK** A. Frank Welch, treasurer, 10 Maple. *See page 851*  
**DANVERS STEAM LAUNDRY, Samuel** B. Hoar, propr. 52 Maple. *See page 1222.*  
 Water Board, Julius Peale, registrar, town hall  
 Danversport Rubber Co. (incorp.) rubber reclaiming mill Liberty n. Water (Boston office, 88 Cove )  
 Darling Henry E. clerk (27 Kilby, Boston) h. Locust n. North

**LATEST MUSIC** at **Lefavour's Music Store,**  
 182 ESSEX STREET, SALEM.

- David Arthur, iron worker, h. Water n. iron works.
- Davis Elzaphan P h 73 Centre  
Emilie K. Miss. librarian. Peabody Institute library, b. Sylvan n. Collins
- Dawson Clara A Miss. asst. prin. Willard Hall school, b. do.  
Eleanor J. Miss, teacher, Willard Hall school, b. do.  
Sarah K. widow of Andrew, b. Maple n. Poplar [Water
- DAY** Clarence E. farmer, b. off High n.  
**EDWIN** F. brick manufacturer and dealer, off Endicott n. railroad, h. Water n. River. *See page 862*  
George, engineer, b. 18 School  
George H. h. 37 Liberty [Water  
John A. brick mason, b. High n.  
Laura E. Miss, b. 37 Liberty  
Lewis W. crossing tender, Essex cor. Elm, h. Chester n. Ash  
Stephen S. farmer, h. High n. Water
- Deans Walter, carpenter, b. off 108 Holten [Purchase
- Dechene Joseph, carpenter, h. Ash n.  
Lillian Miss, clerk (Salem), b. Ash n. Purchase  
Napoleon, morocco dresser, b. Ash n. Purchase
- Deering Hannah M. widow of Theodore T. h. Nichols n. Maple
- Demsey Alice E. Miss, necktie maker, b. 4 Centre  
Herbert A. conductor, I. & B. R. R. h. 10 Centre opp. Walnut  
Loring P. shoecutter, h. 4 Centre  
Mary L. Miss, b. 10 Centre [Centre  
Minnie S. Miss, necktie maker, b. 4
- Dennett Clarence, h. 60 Waier  
George B. h. 60 Water
- DeNormandie Eugene, pastor Unity chapel, h. Spring ave, n. Summer [ave.
- Eugene F. clerk (Boston), b. Spring
- DE NORMANDIE HENRY N** principal, Maplebank Home School for Boys, Spring ave. n. Summer, b. do. *See page 1222*  
Magdaline Miss, b. Spring ave.  
Richard C. clerk, (B & A. R. R. Boston), b. Spring ave.  
Sarah Y. Miss, instructor of German and French, b. Spring ave. [Ash
- Denton John W. morocco dresser, h. 17
- Derby Arthur P. clerk, 24 Maple, b. Charter n. railroad [railroad  
Putnam T. tinsmith, h. Charter n.
- Derry Carrie B. Miss, boxmaker, b. 2 Central ave.  
Frank J. foreman, Fred J. Derry's, h. Fellows n. Burley ave.
- DERRY FRED J.** wood and paper box manufr. and dealer in kindling wood and shavings, Hobart n. railroad junc. h. Poplar n. Locust. *See page 866*  
Joseph, h. 2 Central ave.  
Lillian M. Miss, b. 2 Central ave.
- Desjardins Joseph, farmhand, Dan. Lun. Hospital, b. do.
- Devane John E. morocco dresser, h. Purchase n. Pleasant ave.
- Devine Alice Miss, b. Maple cor. Hobart  
Joseph, milk man, b. A. S. Conant's Maple [Liberty, h. do.
- Dickey William G. shoe repairer, 32  
William G. jr. miller, h. 32 Liberty
- Dickinson Alice H. widow of Edwin H. b. 37 Centre [Centre  
Rachel M. widow of Robert E. b. 37
- Dike Nancy, widow of Samuel H. housekeeper, b. Mrs. A. C. Lakeman's, Water [n. iron works
- Dionne Adelard, iron worker, h. Water
- Doane Clarence, farm hand, b. James E. Dale's, Sylvan
- DOANE MELBOURNE P.** carriage painter, 40 Holten, b. 28 Braman *See page 862*
- Dodd Elizabeth C. widow of Otis, rem. to Peabody  
Gundie K. rem. to Salem  
Sherman S. rem. to Peabody  
Willis G. rem. to Peabody [Burley
- Dodge Aaron W. farmer, h. Conant n.  
Alice G. Miss, b. Conant n. Burley  
Alice P. Miss, stenographer (Boston), b. 47 Liberty [Cherry  
Arthur W. shoecutter, h. Maple n.  
Arvia L. farm hand, b. 38 Liberty  
Augusta, widow of Elnathan, h. Conant near Burley  
A. Willard, salesman (Boston), b. Conant n. Beverly line  
Daniel A., foreman farmer, Mrs. L. Morse's, h. Nichols cor. Preston  
Elizabeth G. widow of Judson W. h. Fellows n. East  
Elizabeth P. Miss, h. 73 High  
Elmer A. bookkeeper (125 Milk, Boston), b. Fellows n. East  
Francis, h. 67 High  
George S. teamster, h. 47 Liberty  
George W. market gardener, Conant near Burley, h. do.  
Judson W. died Sept. 20, 1896  
Nancy C. Miss, b. School n. Oak
- DODGE RALPH F.** propr. Central Fish Market, 41 Maple, h. at Peabody. *See Peabody*  
Susan, widow of William P. rem. to Topsfield  
Thomas S. jobber, h. School n. Oak
- Dolan James, morocco dresser, b. 13 Pleasant ave.
- Doliber Farrish G. night watchman, h. Berry n. Park
- Donnelly Bridget Miss, housekeeper at Thos. Coleman's, Hyde n. Collins
- Donovan Daniel J. (Donovan, Shea & Gorman) Hobart n. railroad, h. Bell n. Putnam  
Dennis, laborer, b. Purchase opp. Pleasant ave.  
John F. cook, Dan. Lun. Hospital, h. Maple n. No. Danvers station

**Wool Carpets,** Tapestry, Brusse's, Oil Cloth, Straw Mattings at **J. F. PORTER'S,** ...DANVERS...



Donovan Michael J. laborer, b. Purchase opp. Pleasant ave.  
 Shea & Gorman (Daniel J. Donovan, Thomas F. Shea and Edward M. Gorman), shoe manufrs. Hobart n. R. R. crossing [Berry  
 Doty Emily, widow of Charles, b. 19 Ernest, farm hand, b. Wm. Bradstreet's, Bridge  
 Dougherty Daniel, blacksmith and horse-shoer, High n. car shed, h. School n. Maple [Maple  
 Daniel S. motorman, b. School n. Helen F. Miss, rem. to Boston  
 James C. shoecutter, b. 37 Cherry  
 Martha A. Miss, music teacher, 37 Cherry, b. do.  
 Mary E. Miss, b. 37 Cherry [Cherry  
 Mary E. widow of Thomas W. h. 37  
 Thomas E. shoecutter, h. 37 Cherry  
 Thomas W. shoedresser, h. 37 Cherry  
 William, shoecutter, h. Locust n. Porter hill  
 Doughty Mabel R. Miss, packer (Salem), b. rear 21 High [High  
 William W. harness maker, h. rear 21  
 Dow Clara E. Miss, b. Pope's Lane n. Andover [ton], h. 24 Cherry  
 John E. salesman (103 Bedford. Bos-Lewis A. farmer, h. Pope's lane n. Andover [Maple  
 Dowdall John, shoemaker, h. Forest n.  
 Dowdell Ann R. widow of James, died Feb. 21, 1895 [Forest  
 Charles, shoemaker, h. Maple opp.  
 Charles D. telegraph operator, B. & M. R. R. station, Maple cor. Hobart, b. Maple opp. Forest  
 James L. shoemaker, b. Maple n. Forest  
 John H. rem. to Lynn. [Forest  
 Joseph R. shoecutter, b. Maple opp.  
 Mary A. Miss, b. Maple n. Forest  
 William, shoemaker, h. Maple n. Forest  
 Downes Charles, died May 27, 1896.  
**D**OWNING JOHN C. variety store and street car station, High n. Elm, h. at Salem. See page 856  
 Doyle Charles W. shoemaker, h. Webb cor. Porter  
 Cornelius, laborer, h. off River  
 Daniel J. box-maker b. 11 Mill  
 Jeremiah M. box maker, h. River n. Water  
 John, h. Maple c. Forest  
 John E. driver, h. 13 Mill  
 Margaret A. Miss, b. Maple c. Forest  
 Mary, widow of Jeremiah, h. 11 Mill  
 Mary A. Miss, book keeper (Boston), b. Maple c. Forest [Forest  
 Maurice J. shoemaker, b. Maple cor.  
 Draper Benjamin F. died April 21, 1896.  
 George F. shoemaker, h. Pickering n. railroad [Preston n. Maple  
 Dreher Gustave A. baker, D. L. H. h.  
 Dresser Nellie M. Miss, b. 87 Holten  
 William W. morocco dresser, h. 87 Holten

Driscoll Florance, gardener, b. N. H. Sanders', Spring ave.  
 Drury Albert D. b. 14 Central ave. Albert D. jr. h. 14 Central ave.  
 Dubois Andrus B. farm hand, b. A. F. Christen's, Newbury  
 Duchatell Sarah M. widow of Louis, b. 50 Poplar [n. Wenham  
 Dudley Allen W. farm hand, h. Locust Charles H. died Aug. 19, 1896.  
 Frances R. Mrs. supervisor Dan. Lun. Hospital, b. do. [ct.  
 Duffy Edward, morocco dresser, b. Dodge Frank, rem. to Ireland. [ct.  
 Michael, morocco dresser, b. Dodge  
 Peter, h. Pleasant ave. n. Purchase  
 Rose Miss, h. Dodge ct.  
 Thomas F. currier, b. Pleasant ave. n. Purchase [High  
 Duiteau Joseph, laborer, h. Hardy n.  
 Duley Lawrence, shoe manfr. (Haverhill) h. 29 School.  
 Duncan David P. shoemaker, h. Lawrence n. Chester [bart  
 Edwin L. carpenter, h. Pine n. Hattie W. Mrs. bookkeeper (Lynn), b. Poplar cor. School  
 Dunham David W. morocco dresser, h. Prince cor. Garden  
 Harris H. painter, b. 20 School  
 John F. cook, Dan. Lun. Hospital, h. Maple n. Asylum station  
 William J. morocco dresser, h. 20 School, h. do. [School, h. do.  
 William J. Mrs. dressmaker, 20  
 Dunn John R. farmer, h. Garden n. Prince  
 Dunnells John M. watchman, Danversport rubber mill, h. Water n. Lummus' mill  
**D**UNNELS LORENZO, teaming and contractor for grading and stone work, Water n. R. R. station, h. 12 Endicott. See page 861  
 Walter C. heel manuf. Water n. R. station, h. 10 Endicott  
 Durgin David D. carpenter, h. Burroughs n. mill pond  
 Emma J. Miss, shoe packer, b. Burroughs n. mill pond  
 Fred farm hand, h. off Liberty  
 George W. shoemaker, h. Holten n. Pine  
 James W. stock fitter, b. 50 Maple  
 Leslie H. clerk (Salem), h. Charles c. Cross  
 Newell S. rem. to New Market, N. H.  
 Samuel W. clerk, Berry Tavern, h. 50 Maple  
 William W. shoe finisher, h. 10 Washington n. Holten  
 Durkee Alonzo W. foreman (Boston), h. Charles opp. Cross  
 Horace C. fireman, Danvers Lunatic Hospital, h. Maple cor. Forest  
 Duryee Julia R. Miss, b. 26 Centre  
 Dwinell Francis H. shoemaker, h. Nichols n. Ferncroft station  
 Wilbert O. printer (Boston), b. Nichols n. Ferncroft station

**Piano, Organ, Violin and Mandolin**

Thorough and interested  
 Teacher furnished for these  
 instruments at Lefavour's  
 Music Store, 182 Sx St., Salem

Dyer Manford A. Mrs. b. Holten n. Washington

EARLE BENJAMIN W. milkman, h. Sylvan n. Adams

Benjamin W. Mrs. milk dealer, Sylvan n. Adams, h. do.

Eastman Hamilton C. engineer, Clapp & Tapley's, h. 4 Adams

Eaton Ellen M. widow of E. Warren, h. 10 Cherry

Everett E. (Eaton & Sears), 11 Locust, h. Conant cor. Chase [Chase

Gertrude C. Miss, b. Conant cor. Harvey W. baker, 36 Maple, b. 10 Cherry

Irbin L. shoecutter, h. off Maple n. Putnam [Cherry

Louise W. Miss, necktie maker, b. 10 Roland G. student, b. Conant c. Chase

Susie W. Miss, teacher, high school, b. 23 Holten

**EATON W. WINSLOW**, physician, 23 Holten, h. do. Office hours 1 to 2 and 6 to 7 p. m.

& Sears (Everett E. Eaton and Robert K. Sears), shoe manufacturers, 11 Locust [n. Andrew

Eberling Frederick J. shoe laster, h. Bell Edgecomb Ivory H. died Mar. 28, 1896.

Mary E. widow of Ivory H. b. 53 Liberty

Edmands Annie E. widow of John, shoemaker, b. J. E. Roberts', Poplar

Edwards William H. shoecutter, h. School cor. Oak

Eldridge Issachar, rem. to Boston

James C. teamster, h. Cheever n. Perry

James D. farm hand, b. A. P. Knapp's, Collins

Mary, widow of Oliver, b. 3 Spruce

William W. carpenter, h. 49 Holten

Elliot Edward P. died Jan. 11, 1897

Elliott Abbie E. widow of George W. b. Cherry n. Maple

Charles A. died Oct. 7, 1895

**ELLIOTT CHARLES L.** shoe manufacturer, Maple n. Poplar, h. 36 Locust. See page 528

George P. shoecutter, h. 18 Oak

George W. died July 25, 1895

Helen T. Miss, b. 36 Locust

Henry M. removed to Everett

Irving S. rem. to Everett

Mary P. Miss, teacher D. Port grammar school, b. Locust n. Lindall

Ralph S. baggage master B & M. R. R. station, Maple cor. Hobart, b. 18 Oak [ter n. iron works

Sophonria, widow of Richard, h. Wallis Frances L. Miss, teacher High school, b. 8 Holten

**ELLIS MICHAEL W.** carpenter and builder, 53 High n. car shed, h. do. See page 860

**ELM CAFE**, L. W. Lovelace, propr. dining and lunch room, Elm cor. Page. See page 856

**ELWELL ALBERT O.** photographer; also, (Elwell & Hutchinson), P. O. bldg. Maple, h. 5 Ash. See page 853

Andrew jr. agent (Oak Hall, Boston), clothing, 10 High, h. 12 Oak

Catherine F. Miss, b. 12 Oak

William P. electrician, b. 12 Oak

**ELWELL & HUTCHINSON** (Albert O. Elwell and Henry P. Hutchinson), electricians and electric supplies, P. O. bldg. Maple. See page 853

Emerson Arthur S. shoecutter, b. Locust c. Lindall

Daniel, h. Locust c. Lindall

Elizabeth L. Miss, b. 14 Clark

Gilbert B. conductor B. & M. R. R. h. 10 Park [Clark

Rebecca Mrs. housekeeper, h. 14

Samuel S. b. 14 Clark [bury

Endicott William C. h. Ingersoll n. New-

William C. jr. (Wash. D. C.), h. Ingersoll n. Newbury

Esty Annie E. Miss, necktie stitcher, b. Endicott n. Water

Ephraim F. edgsetter, h. Endicott n. Water [dicott n. Water

Florence E. Miss. box maker, b. En-

Warren F. conductor L. & B. R. R. b. Endicott n. Water

Evans Frank S. brick manufacturer, Endicott n. Sylvan, h. do. [Hyde

George G. shoemaker, h. Collins n.

Henry C. P. farmhand, b. Dayton cor. Newbury

James D. farmer and market garden-

er, Dayton cor. Newbury, h. do.

Samuel A. farmer, h. Preston n. Maple

Samuel A. jr. market gardener, Preston n. Maple, h. do.

Eveleth Abby P. Miss, b. 4 River [ave.

John F. h. 4 River [ave.

Everett Charles E. painter, h. 6 Central

Charles H. painter, h. School n. Franklin

Frank, h. 12 Franklin [Maple

George W. shoemaker, h. Weston n.

Ewell Sarah S. Miss, button machine worker, b. Mrs. A. G. Hull's, Charles [Ind.

Ewing Addison A. rem. to Crawfordsville,

Charles E. (China), b. 20 Essex

Edward C. pastor Maple st. Cong. church, h. 20 Essex

G. Henry (China), b. 20 Essex

William C. student, b. 20 Essex

FADER EPHRAIM, morocco dresser, h. Central ave.

Florence R. Miss, b. Central ave.

Fairfield Abbie P. widow of William B. h. off 108 Holten

Falkner Lillian R. Miss, domestic at I. D. Pope's, Water

Fallon Margaret, widow of Lawrence, b. Frederick Collins', Pickering

Thomas H. shoemaker, h. Purchase n. Pleasant ave.

Falls Mary E. widow of Leander S. necktie maker, b. Berry cor. Park  
 Falvey Anna A. Miss, shoe operative, b. Hardy n. Porter river  
 Daniel J. died May 7, 1895  
 Delia A. Miss, shoe operative, b. Hardy n. Porter river  
 Ellen M. widow, died Sept 12, 1895  
 James H. morocco dresser, b. Hardy n. Porter river  
 Nellie A. Miss, shoemaker, b. Hardy n. Porter river [ter river  
 Patrick, teamster, h. Hardy n. Porter  
 Fanning William, section hand, B. & M. R. h. 31 Hobart  
 Farmer James A. shoe laster, h. Wadsworth n. Braman  
**FARRINGTON GEORGE C.** insurance, 10 Maple; also (S Allen's blk. Peabody), h. at Peabody. *See page 853* [Hospital, b. do.  
 Farwell Albert L. attendant, Dan. Lun. C. C. & Co. (Herbert G. Farwell), boot and shoe manufrs. 3 Locust  
 Herbert G. (C. C. Farwell & Co.), 3 Locust, h. at Peabody  
 Faxon Caroline B. Miss, b. C. H. Gould's, Poplar  
 Grace B. Miss, b. Locust n. Chestnut  
 Mary A. widow of George, b. Locust n. Chestnut  
 Fay Thomas, carpenter, Dan. Lun. Hospital, h. Otis n. Pine  
 Fecteau Sabin, foreman, E. F. Day's, h. off Endicott n. railroad  
 Feindle Lydia Mrs. cook, Elm cor. Page, rms. do.  
 Felch Daniel O. gardener, h. 16 Collins  
 Daniel O. Mrs. nurse, h. 16 Collins n. Centre  
 Robert B. shoe maker, b. 16 Collins  
 Fellows Alfred, h. 15 Elm  
 Frank F. painter, h. 4 Adams  
 Fennessy Charles F. clerk, b. Hobart n. Pickering  
 Ellen Miss, housekeeper, b. Pickering n. railroad  
 Margaret, widow of Richard T. b. Hobart n. Pickering  
 Mary J. Miss, housekeeper, b. Hobart n. Pickering  
 Mary K. Miss, shoe stitcher, b. Pickering n. railroad  
 Patrick, h. Pickering n. railroad  
 Patrick S. traveling photographer, b. Pickering n. railroad  
 Richard T. driver, 36 Maple, b. Hobart n. Pickering  
 William J. market gardener, Hobart n. Pickering, h. do.  
 William P. traveling photographer, b. Pickering n. railroad  
 see Finnesey [Centre  
 Ferguson Charles F. boxmaker, h. 75  
 Fred B. book-keeper, F. J. Derry's, h. 9 Franklin  
 George, driver, Ropes Bros. h. Cherry n. Cross [Centre  
 Lillian P. Miss, clerk, 36 Maple, b. 75

Ferguson Martha G. Miss, stenographer (Boston), b. 75 Centre [Water  
 Peter M. carpenter, h. Cheever n.  
 Thomas F. driver, h. off Hobart n. Putnam [31 Chestnut  
 William H. driver, H. W. Eaton's, h.  
 Ferlong Fannie A. Mrs. housekeeper, at 37 Chestnut  
 Fernald Elizabeth A. Miss, clerk, 28 Maple, b. Hobart n. Putnam  
 Nahum, heelmaker, h. off Hobart n. Putnam  
 O. Nelson, machine button hole maker, Locust cor. Maple, h. Oak n. Locust  
 Ferrell Mary A. widow of Robert H. seamstress, b. 31 Centre  
 Field Fred G. attendant Dan. Lun. Hospital, b. do.  
 Fielding Mattie A. widow of George H. necktie maker, h. Lindall cor. Winthrop [n. Chestnut  
 Fields Charles, shoemaker, h. Locust  
 Fifield Margaret E. widow of Hiram M. h. Hobart cor. Forest  
 Filmer Ralph C. farmer, h. Newbury n. Topsfield line [nam  
 Finerty Maria L. Miss, h. Maple n. Put  
 Finley Patrick, farm hand, b. F. E. Kimball's, Burley  
**FINNIGAN JAMES F.** hairdresser, 3 Maple, h. 19 School cor. Oak. *See page 856*  
 Finnerty James F. morocco dresser, h. Hyde n. Collins  
 Finnesey Kate Miss, shoestitcher, b. Railroad island  
 see Fennessy.  
 Finney see Phinney  
**FIRST NATIONAL BANK** Benjamin E. Newhall, cashier, 10 Maple. *See page 851*  
 Fish Arthur, morocco dresser, h. Hobart n. Pickering  
 Arthur G. agent Ferncroft R. R. station, b. Nichols n. Spring ave.  
 Augustus G. farmer, h. Nichols n. Spring ave  
 Francis E. plumber, b. Nichols n. Spring ave  
 Nancy W. widow of Levi, h. Sylvan n. Endicott  
 Walter H. rem. to Salem  
 Fisher Franklin W. h. 140 Holten  
 Staniford, dental student (Salem), b. Chester n. Lawrence  
 Willard P. h. Chester n. Lawrence  
 Fiske George F. shoecutter, h. Ash n. Chester  
 George W. (Geo. W. Fiske & Co. 22 Blackstone, Boston), h. 22 Poplar [n. Chestnut  
 Huldah, widow of Jonas, b. Locust  
 Fitzgerald John, rem. to Boston  
 John H. foreman W. H. Burns', h. School n. Maple  
 William, rem. to Boston  
 Fitzpatrick Timothy, shoemaker, b. J. M. Acton's, Bell

# PIANOS AND ORGANS

on Easy Terms, \$1.00 to \$2.00 per week at  
**LEFAVOUR'S MUSIC STORE**  
 182 Essex St., Salem, Mass.

Fitzsimmons Margaret Miss, student, b. Putnam n. B. & M. R. R.  
 Fleming James J. morocco dresser, b. Putnam cor. Bell  
 Flint Charles S. rem. to Salem  
 Eben S. inner soles, etc. Locust cor. Lindall, h. Maple n. Newbury  
 Edward B. morocco dresser, h. 25 High  
 George H. canvasser, b. 23 Locust  
 Horace S. solemaker, b. Maple n. Newbury  
 Olive F. Miss, b. 23 Locust  
 Richard, butcher, 29 School, h. do.  
 Walter L. butcher, h. 48 Poplar  
 William F. rem. to Wellington  
 William H. h. 23 Locust  
 Willis E. clerk (42 Congress, Boston), b. Maple n. Newbury  
 Flye Almon, fireman, B. & M. R. R. b. Wadsworth n. Hobart  
 Charles J. farm hand, b. F. O. Kimball's, Forest  
**F**LYE EDWIN, wagon manufr. and wheelwright, 40 Holten, h. Wadsworth n. Hobart. *See page 862*  
 Flynn Alice A. Miss, shoe operative, b. Purchase n. Pleasant ave.  
 John J. laborer, h. Purchase n. Pleasant ave. [ant ave.]  
 Josie J. Miss, b. Purchase n. Pleasant  
 Michael J. blacksmith, h. Maple n. Putnam  
 Thomas P. section hand B. & M. R. R. b. Purchase n. Pleasant ave.  
 Fogarty Florence M. Miss, stenographer (Boston), b. River n. Mill  
 John, laborer, h. River n. Mill  
 Lizzie J. Miss, shoestitcher, b. River n. Mill  
 Mary E. Miss, stenographer (Salem), b. River n. Mill [n. Mill  
 Rose A. Miss, shoestitcher, b. River  
 Fogg Jonathan P. shoemaker, h. 12 Washington [man, h. do.]  
 Luther S. (L. S. Fogg & Co.), 9 Braman  
**F**OGG L. S. & CO. (Luther S. Fogg) carpenter and builder, 9 Braman. *See page 869*  
 Mabel B. Miss, b. 9 Braman  
 Foley Edward E. night watchman, Ash c. Purchase, h. Purchase n. Ash  
 Joanna, widow of Thomas, b. Merrill n. High [ter  
 Follansbee Helen Miss, rem. to Gloucester  
 Foote Ada L. Miss, organist, b. Locust opp. North  
 Clara E. Miss, music teacher, Locust opp. North, b. do.  
 Harold C. motorman, h. 40 High  
 John C. clerk, C. N. Perley's, h. end Central ave. [opp. North  
 John C. morocco dresser, h. Locust  
 Forbush George W. h. High  
 Ford Michael J. mason's tender, h. Chestnut n. Lindall  
 Forness Arthur A. rem. to Beverly [body  
 Joseph, foreman, 11 Locust, h. at Pea-

Forrest Clara N. Mrs. shoestitcher, b. 41 Cherry  
 George, rem. to Lynn  
 George E. h. 41 Cherry  
 Fortier Catherine Mrs. h. Pine n. Adams  
 Louis A. shoemaker, b. Pine n. Adams [Alden  
 Foss Sally P. widow of Lemuel P. h. 1 Sarah A. Miss, b. 1 Alden [railroad  
 Fossa Dominick, fruit pedler, h. Hobart n. James, fruit and confectionery, 5 Maple, and 20 Elm, h. 20 1-2 Elm  
 Mary A. Miss, b. 20 1-2 Elm  
 Foster Bertie F. shoemaker, b. 10 Oak  
 Charles E. laborer, b. 10 Oak  
 Charles I. farm hand, Dan. Lun. Hospital, b. do.  
 Edwin, h. Holten cor. Washington  
 Frank M. farm hand, b. Preston n. Maple  
 Harry, box maker, b. 2 Central ave.  
**F**OSTER JAMES E. carpenter and builder, Clark n. Hobart, h. do. *See page 860*  
 John H. gardener, b. Holten cor. Washington  
 Laura W. Miss, shoe operative, b. Holten cor. Washington  
 Lydia C. widow of Benjamin, h. Elliott n. Foster  
 Lyman P. died Aug. 4, 1895  
 Nathaniel R. shoe laster, h. Walnut n. Prince  
 Warren B. shoe manufr. Locust cor. Lindall, h. 10 Oak [Nichols  
 William M. farmer, h. Newbury n.  
 Fowle Walter S. supt. H. M. Bradstreet's, h. Berry n. Porter  
 William, trimming cutter, h. Chestnut opp. Lindall  
 Fowler Adelaide Miss (A. & E. P. Fowler), 17 Water, h. 4 Liberty  
 A. & E. P. (Adelaide and Sara P. Fowler), millinery and fancy goods, 17 Water  
 Harriet P. Miss, h. 13 Cherry  
 Henry, died May 19, 1895  
 Samuel P. rms. School n. Maple  
 Sara P. Miss (A. & E. P. Fowler), 17 Water, h. 4 Liberty  
 Fox Bridget, widow of Lawrence, h. Hyde n. Pine  
 Lawrence, died Nov. 9, 1895  
 Lawrence F. rem. to Boston  
 William L. clerk (Boston), b. I. D. Pope's, Water  
 Foye Ada A. widow of Frederick, b. Summer n. Maple  
 Frazer Alexander, farmer, h. Conant n. Beverly line [Bates', Water  
 French Annie Mrs. housekeeper at J. P. Fred U. boot and shoe stitching, Pine n. R. R. crossing; also (Fred U. French & Co.), Holten cor. Wadsworth; h. Holten n. Collins  
**F**RENCH FRED U. & CO. (Fred U. French), boots and shoes, groceries and provisions, Holten c. Wadsworth *See page 857*

**Furniture and Carpets** **LOW PRICES, EASY TERMS at.....**  
**J. F. PORTER'S, DANVERS.**

French Henry W. machinist, b. Holten n. Collins  
 J. Clarence, clerk, F. U. French & Co.'s, h. 20 Clark  
 Luella A. Miss, b. 15 Wadsworth  
 Mary A. widow of George W. died April 27, 1896  
 Mary W. Miss, rem. to Malden  
 Rowland B. rem. to Melrose Highlands  
 Tena Miss, b. Holten n. Collins  
 William C. student, b. Holten n. Collins  
 Friedman Max (Bernard, Friedman & Co.), Ash cor. Purchase, h. at Roxbury  
 Friend Alice C. Miss, teacher, Water street school, b. 98 High  
 Bessie H. Miss, bookkeeper (91 Bedford, Boston) b. 98 High  
 Fanny M. Miss, teacher, Park st. school, b. 98 High  
 James A. farmer, h. 98 High  
 M. Maria, widow of James, b. 98 High  
 William H. h. Locust n. Wenham  
 Frost Alfred A. dentist (214½ Essex, Salem), h. (Cheever n. R. R. [h. do. Woodbury G. physician, 18 Water,  
 Frye Emma L. Miss, b. 53 Putnam  
 I. Edwin, shoelaster, h. 29 Endicott  
 Fuller Alfred A. shoe manufacturer, h. 9 Elm [tral ave.  
 Alexander F. box maker, b. 2 Cen-  
 Amos W. shoemaker, b. 2 Prince pl.  
 Arthur E. student, b. 24 Ash  
 Bertha B. Miss, shoe operative, b. 2 Prince pl.  
 Caroline K. widow of Daniel, h. Water n Endicott [h. do.  
 David A. teamster, Hobart n. Clark,  
 Edward P. shoemaker, h. 56 Pine  
 Eliza A. widow of Edward, died Oct. 29, 1896  
 Ella E. Miss, b. 24 Ash  
 Elmer A. ticket agent and telegraph operator (B. & M. R. station), Essex cor. Elm, h. 25 Elm  
 Fred L. bottom finisher, h. Holten n. Collins  
 Hannah, widow, died May 3, 1895  
 Henrietta M., widow of John R. dressmaker, Lawrence n. Ash, h. do. [Pine  
 Idabell G. Miss, shoestitcher, b. 56  
 Jessie P. Miss, b. 12 Locust  
 John B. H. h. 2 Prince pl.  
 John I. painter, b. 2 Prince pl.  
 John R. died March 23, 1895.  
 Laura J. Miss, died July 9, 1896.  
 Lucy P. Miss, b. 56 Pine  
 Mary A. widow of Joseph J. h. Centre n. Pope's lane [Dayton  
 Richard W. shoemaker, h. Centre n.  
 Sarah W. widow of George W. h. 12 Locust  
 Solomon, shoemaker, h. 24 Ash  
 Timothy J. farmer, h. Centre n. Pope's lane

Funk Arthur E. electrician, b. Newbury n Centre  
 Frederick H. market gardener, Newbury n. Centre, h. do.  
 GAFFNEY JOANNA E. MRS. shoestitcher, b. Mrs. C. Troy's. Andrew  
 Gage Christopher W. farmer, D. L. H. h. Newbury n Preston  
 Gallagher James Q. blacksmith (Middleton), h. 31 Braman  
 Gallivan Annie E. Miss, asst. postmaster D. Port P. O. b. Endicott n. Clinton ave  
**GALLIVAN BROS.** (John B. and Timothy J.) brick manufacturers, off Endicott n. railroad. *See page 862*  
 Edward T. teamster, b. Mill n. River  
 Hannah Miss, domestic, b. 41 Liberty  
 Hannah Mrs. h. 41 Liberty  
 Hannah C. Miss, b. 16 Chestnut  
 Hannah E. widow of Timothy, h. Mill n. River  
 John, laborer, h. River n. wharf  
 John B. (Gallivan Bros.), off Endicott n. railroad, b. Endicott n. Clinton ave.  
 John F. laborer, b. 41 Liberty  
 John J. carrier, b. River n. wharf  
 John T. laborer, b. 16 Chestnut  
 Margaret A. Miss, shoestitcher, b. 16 Chestnut  
 Margaret E. widow of Patrick A. h. Endicott n. Clinton ave.  
 Mary E. Miss, dressmaker, over 17 Water, b. Endicott n. Clinton ave. [n. River  
 Mary F. Miss, shoestitcher, b. Mill  
 Mary M. widow of Timothy, h. 16 Chestnut [Chestnut  
 Michael J. morocco dresser, b. 16  
 Nellie B. Miss, b. 16 Chestnut  
 Patrick A. shoemaker, b. 16 Chestnut  
 Patrick F. carrier, b. River n wharf  
 Patrick H. lumber handler, b. 41 Liberty  
 Patrick H. teamster, b. Endicott n. Clinton ave.  
 Timothy J. postmaster, and variety store, D. Port P. O.; also (Gallivan Bros.), off Endicott n. railroad, b. Endicott n. Clinton ave  
 Galloupe Abbott B. bookkeeper (Warren Five Cents Savings Bank, Peabody), b. 7 Charles  
 David R. h. 7 Charles  
 Sarah L. rem. to Amherst, N. H.  
 Galvin Abbie, widow of Edward, h. River n. Mead [n. Mead  
 Abbie T. Miss, shoe stitchee, b. River Edward, died May 3, 1895  
 Margaret A. Miss, bookkeeper (Lynn), b. River n Mead  
 Gardner Abigail J. widow of Jesse, b. Maple n. Newbury  
 Alexander, mail carrier and janitor First church, h. 31 Centre

**Sheet Music and Instruction Books** at LEFAVOUR'S MUSIC  
 ...STORE...  
 182 Essex Street, Salem

- Gardner Alexander jr. shoecutter, h. Collins n. Holten  
 George W. foreman carpenter, Dan. Lun Hospital, h. Maple n. Newbury  
 John P. chief of records (18 Boylston, Boston), h. 3 Centre  
 Garland Harry C. horse clipper, Conant n. Poplar, h. do.  
 Garvin Arthur, shoemaker, b. J. P. Bowen's, Maple  
 Gates Amos, farmer, h. Hobart n. Forest  
 George, carpenter, b. Hobart n. Forest  
 Gates John S. carpenter, h. Hobart n. Forest [n. iron works  
 Gauss John D. H. (Salem), s. r. off Water  
 Gay Ella F. widow of James, housekeeper, at 13 Cherry [Andrew  
 Geary Bartholomew, laborer, h. Bell n.  
 Catherine E. Miss, shoestitcher, b. Hobart n. Wadsworth [worth  
 John, laborer, h. Hobart n. Wadsworth  
 Geer Curtis M. pastor First church, h. Hobart cor. Centre  
 Lucretia E. widow of John A. b. Hobart cor. Centre  
 Gentlee Charles A. grocer, 13 Endicott, h. Water opp Endicott  
 Martha H. widow of Samuel, b. Water opp Endicott  
 George James C. trader, h. off Burroughs n. Holten [Berry n. Porter  
 James F. foreman, W. H. Burns, h. J. Frank, clerk, D. S. Brown's, h. Burroughs n. mill pond  
 Germain Telesphore, currier, h. 29 Water  
 Gifford Lydia A. widow of James E. h. 45 Centre [place  
 Melintha W. Miss, h. Centre n. Prince  
 Giles Allen N. shoecutter, h. 89 Holten  
 Charles H. engineer, J. W. Tulloch's, b. 61 Pine  
 Charles S. janitor, h. 89 Holten  
 Clara A. Miss, shoestitcher, b. Washington n. Pine  
 Ellen J. Mrs. h. Washington n. Pine  
 Elmer E. shoemaker, b. Porter n. High [High  
 Joseph F. shoemaker, h. Porter n. Mary A. Miss, teacher Dist. 6 school, b. Washington n. Pine [do.  
 Nellie R. Mrs. dressmaker, 88 High, b. Sarah, widow of Charles S. h. 61 Pine  
 Gilford David A. h. High n. car shed see Guilford  
**GILLILAND CHARLES H.** liniment manufr, groceries and provisions, 81 Holten h. 79 do. See page 858  
**GILLILAND EDWARD,** stone mason, Burroughs n. Holten, h. do. See page 864 [worth  
 Elijah P. morocco dresser, h. 15 Wadsworth  
 Mabel I. Miss, b. Holten n. Pine  
 Gillingham Annie E. Miss, rem. to Bradford, N. H.  
 Gilman Amanda M. widow of Stephen F. h. 8 Cherry  
 Harry A. clerk, 41 Maple, b. 8 Cherry  
 Gilman Walter O. clerk, 41 Maple, h. 12 Poplar [River  
 Giroux Joseph H. leather splitter, h. 20  
 Nellie F. Miss, book-keeper (Peabody), b. 20 River  
 Glidden Clinton E. express messenger, 34 Maple, h. 25 Ash  
 Comfort H. widow of Woodbury A. h. Central ave. [ave. h. do.  
 Nellie M. Miss, dressmaker, Central  
 Glover Lena A. Miss student, b. 6 Holten  
 Nathaniel, h. 6 Holten  
 Goday Benjamin M. manager, 41 Maple, h. Charter n. Cherry  
 Goddard Ernest. teamster, b. Endicott n. R. R. bridge [n. R. R. bridge  
 Frank, morocco dresser, b. Endicott  
 John A. driver (Salem), h. Endicott n. R. R. bridge  
 William O. morocco dresser, b. Endicott n. R. R. bridge  
 Goldthwaite Elizabeth H. Miss, student, b. 2 Pine  
 Lawrence W. market gardener, 2 Pine cor. Sylvan, b. do.  
 Mabel J. Miss, teacher, Maple street school, b. 2 Pine cor. Sylvan  
 Sarah H. widow of William J. h. 2 Pine cor. Sylvan  
 Goodale Creighton G. shoemaker, b. Holten n. Pine  
 Ebenezer, farmer, h. Centre n. Green  
 Harriet M. Miss, bookkeeper, D. S. Brown's, b. 11 Putnam  
 Harry J. rem. to Hyde Park.  
 Irad P. shoecutter, h. 69 Centre  
 J. Arthur (J. A. Goodale & Co.), off Andover n. Centre, h. do.  
 J. Walter (J. A. Goodale & Co.), off Andover n. Centre, h. do.  
 J. A. & Co. (J. Arthur and J. Walter Goodale), poulterers, off Andover n. Centre  
 Loring B. (L. B. Goodale & Co.), Centre n. Dayton, b. 69 Centre  
**GOODALE L. B. & CO.** groceries, flour, hay and grain, Centre n. Dayton. See page 858 [Pine  
 Oscar H. shoemaker, b. Holten n.  
 Sarah Miss, died Oct. 21, 1896  
 Warren, laborer, h. Holten n. Pine  
 William, died Feb. 25, 1895 [Pine  
 William A. hostler, b. Holten n.  
 Goodell Clara E. Miss, b. 19 Oak  
 Goodhue Hattie C. Miss, rem. to Andover  
 Maria Miss, h. North n. Locust  
 Goodwin Abby, widow of John, h. Park n. High  
 Mary A. widow of William W. h. Dayton n. Centre  
 Mary J. Miss. shoe operative, b. Park n. High  
 Stacey L. shoemaker, b. off Holten n. Washington [worth  
 Gordon Andrew, shoelaster, h. 12 Wadsworth  
 Costello D. box maker, h. 12 Central ave.  
 Henry C. storekeeper, Dan. Lun. Hospital, b. do.

Buy Furniture Cheapest of J. F. PORTER,  
 ...DANVERS...

Gordon Hezekiah S. laborer, h. 106 High  
 Hezekiah S. Mrs. dressmaker, 106  
 High h. do.  
 Irving, clerk, 3 Water, b. 106 High  
 James H. attendant, Dan. Lun. Hos-  
 pital, b. do.  
 Jennie Miss, teacher, Tapley school,  
 b. 108 Holten  
 Josephine E. Miss, teacher (Wolfboro,  
 N. H.) b. 106 High  
 Gorham Francis, morocco dresser, b. off  
 Liberty  
 Rose Miss, shoestitcher, b. off Liberty  
 William, teamster, h. off Liberty  
 Gorman Annie M. Miss, shoestitcher, b.  
 Pickering n. Otis  
 Edward M. (Donovan, Shea & Gor-  
 man), Hobart n. R. R. crossing,  
 b. Pickering n. Otis  
 Frank L. b. Pickering n. Otis  
 John H. shoemaker, h. Pickering n.  
 Otis  
 John L. shoemaker, b. Maple n. Pine  
 Kate E. Miss, shoestitcher, b. Maple  
 n. Pine  
 Malachi P. farmer, h. Maple n. Pine  
 Margaret C. Miss, b. Maple n. Pine  
 Mary A. Miss, shoestitcher, b. Maple  
 n. Pine  
 Theresa C. Miss, shoestitcher, b.  
 Pickering n. Otis  
 Thomas J. shoemaker, h. Pickering  
 n. Otis  
 Thomas J. jr. shoemaker, b. Picker-  
 ing n. Otis [Pine  
 Thomas M. shoemaker, b. Maple n.  
 William J. clerk, b. Maple n. Pine  
 Gould Arthur O. shoemaker, b. 14 Frank-  
 lin  
 Austin L. electric light trimmer, h.  
 24 Berry  
 Charles H. h. Poplar cor. Locust  
 Charles W. stockfitter, h. Maple n.  
 Poplar [24 Cherry  
 Clayton R. clerk, F. M. Spofford's, b.  
 Emily A. Miss, h. 29 High n. Porter  
 Ernest P. clerk, 2 Maple, h. Berry n.  
 Park  
 Frances A. Miss, teacher (Swamp-  
 scott). b. Nichols n. Ferncroft  
 station  
 Frank, hairdresser, T. F. Tarrion's, h.  
 at Topsfield  
 John A. shoecutter, h. 14 Franklin  
 Lydia W. widow of Daniel, h. Locust  
 n. Porter hill [ten  
 Sarah K. Miss, b. G. W. Clapp's, Hol-  
 Walter H. rem. to Topsfield  
 Walter S. shoecutter, h. Poplar n.  
 Winthrop [Porter hill  
 William B. shoe dresser, b. Locust n.  
 Graffan John A. attendant Dan. Lun.  
 Hospital, h. Centre n. Holten  
 Graham Augusta C. Miss, dressmaker,  
 Otis n. Pine, b. do.  
 Deborah E. Miss, shoestitcher, b.  
 Otis n. Pine  
 John H. farm hand, b. Otis n. Pine  
 Joseph T. farm hand, b. Otis n. Pine

Graham Margaret A. Miss, b. Otis n. Pine  
 Mary A. Miss, b. Otis n. Pine  
 Thomas, farmer, h. Otis n. Pine  
 Grant Eleanor, widow of Silas, h. Pine n.  
 Holten [Spruce  
 James H. morocco dresser, h. 3  
 Joseph W. morocco dresser, h. Wal-  
 nut n. Prince  
 Graves John C. stone mason, Holten n.  
 Pine, h. do.  
 Kendall E. (Graves Bros., Peabody),  
 h. Sylvan n. Collins  
 Theodore T. leather assorter, Boston  
 Leather Co. b. at Salem  
 Gray Marion Miss, variety store, Water n.  
 Mill, b. 9 Cheever  
 S. Fairfield, h. Liberty n. Elliott  
 see Grey [Purchase  
 Greaves John, morocco dresser, h. Ash n.  
 Green Hallie M. Miss, milliner, 21 Maple,  
 b. H. D. Webber's, Maple  
 John C. morocco dresser, b. L. T.  
 Tuttle's, Adams  
 Mary E. Miss, shoestitcher, b. L. T.  
 Tuttle's, Adams  
 Greig Peter, b. 47 Holten  
 Thomas L. engineer, Hobart n. R. R.  
 h. 47 Holten  
 Grey William S. h. Centre c. Prince  
 see Gray [ry n. Maple  
 Griffin Almira A. widow of John, b. Cher-  
 Annie M. Miss, seamstress, b. So. Lib-  
 erty n. Water [cust  
 Eben J. shoemaker, h. Poplar n. Lo-  
 Ernest J. clerk, 1 Locust, b. Poplar  
 n. Locust [cust  
 Joseph A. butcher, b. North n. Lo-  
 Joseph W. butcher, North n. Locust,  
 h. do. [n. Water  
 Mary, widow of John, h. So. Liberty  
 Griffiths Caroline Miss, shoestitcher, b.  
 Pine n. Holten [Holten  
 Henry, morocco dresser, b. Pine n.  
 Joseph, laborer, h. Pine n. Holten  
 Joseph W. morocco buffer, h. Ash n.  
 Purchase  
 Grinnell Bailey, engineer, Fred J. Derry's,  
 b. Chestnut opp. Lindall  
 Belvin W. carpenter, h. Chestnut  
 opp. Lindall [Hobart  
 Grover Edward A. H. farmer, h. Pine n.  
 May P. Miss, shoestitcher, b. Pine n.  
 Hobart  
 Guilford Elbridge H. shoecutter, h.  
 Nichols n. Spring ave.  
 Elbridge H. jr. commercial traveller,  
 b. Nichols n. Spring ave.  
 Hannah Miss, b. H. W. Hay's, Ho-  
 bart cor. Forest  
 Harriette F. Miss, bookkeeper, E. &  
 C. Woodman's, b. Nichols n.  
 Spring ave. [Pine  
 Horace M. stone mason, h. Adams n.  
 Mary E. widow of Elbridge W. rem.  
 to Beverly  
 see Gilford  
 Gunn George A. h. Locust n. Lindall  
 Margaret, widow of Hugh, h. Water  
 n. Endicott

**FOR A PIANO GO TO LEFAVOUR'S 182 ESSEX ST.,  
 SALEM, MASS.**

Gunnison Lucy E. Miss, housekeeper at T. F. Ferguson's, off Hobart  
 Guppy Charles A. shoemaker, h Otis n. Pickering [Pickering  
 Herbert A. carpenter, b. Otis n.  
 John A. heel maker, b. 18 Poplar  
 Luther A. carpenter, h. 18 Poplar  
 Gustine Hannah J. widow of John, b. Dayton n. Putnam lane  
 John H. farmer, h. Dayton n. Putnam lane [Bridge  
 Guy Olton, driver, b. Wm. Bradstreet's,  
 HACKETT HELEN A. MRS. h. Hardy n. High  
 J. Ernest, tel. operator, b. Hardy n. High  
 Wesley, shoemaker, b. J. J. Reynolds', Bell n. Putnam [nam  
 William, shoemaker, h. Bell n. Putnam  
 William R. shoemaker, h. 16 Poplar  
 Hafey David, morocco dresser, h 33 Chestnut [Chestnut  
 Isabella, widow of Michael, b. 33  
 Haggerty John, foreman, College farm, h. Spring ave. n. Summer  
 Haibon Albert J. night watchman, Dan. Lun Hospital, h. Locust n. Chestnut  
 Hale Clara P. Miss, clerk, Danvers Savings Bank, b. Putnam n. Cherry  
 C. Adeline, widow of Moses H. h. Putnam n. Cherry  
 Frank W. basement man, Dan. Lun. Hospital, b. do.  
 Haley Frank J. carpenter, h. 30 Ash  
 Hall Abbie J. widow of Stephen A. h. Poplar n. Maple  
 Amanda M. widow of Joseph, rem. to Watertown [town  
 Annie D. Miss, removed to Water-Charles W. rem to Beverly  
 Edward C. painter, J. W. Bruley's, h. at Wenham  
 Hardy, milkman, b. A. E. Learoyd's, Maple n. Forest  
 Harry S. drug clerk, 1 Maple, b. Poplar n. Maple  
 Herbert E. rem. to Watertown  
 Lorenzo M. h. Vineyard n. Maple  
 Lucinda, widow of Abner L. rem. to Watertown  
 M. Alfred (M. A. Hall & Co.), 28 Maple, h. Conant n. Berry  
 M. A. & Co. (M. Alfred Hall), dry and fancy goods, 28 Maple  
 Robert, driver, b. A. E. Learoyd's, Maple n. Forest  
 Ham Albert H. h. Cheever n. Perry  
 Annie E. widow of Fred, dressmaker, b. 6 Central ave.  
**HAM CHARLES H.** variety store, 32 1-2 Maple, h. Maple n. Cherry.  
*See page 856*  
 Darius, rem. to New Hampshire  
 Herbert C. clerk, b. Maple n. Cherry  
 Oliver D. lunch room and variety store, 14 1-2 Hobart, h. Page n. Elm

Hamilton Charles L. leather worker, b. 105 Sylvan  
 Harriet L. Miss, forewoman W. H. Cooke & Co. rms. Park cor. Elm  
 Lorenzo D. shoecutter, h. 52 Ash  
 William J. attendant Dan. Lun. Hospital, b. do.  
 Hammond Alice F. Miss, teacher, Water st. grammar school, b. Hardy n. High  
 Annie W. Miss, b. Hardy n. High  
 Arthur, carpenter, h. Water n. Endicott  
 Ashton, stockfitter, h. Bay View ave.  
 Humphrey A. farmer, h. Maple n. Middleton line  
 Jesse P. carpenter, b. Hardy n. High  
 Raymond L. clerk, 52 Maple, h. 13 Putnam  
 Sarah L. widow of Christopher, died Sept 11, 1895  
 Warren E. farm hand, b. Maple n. Middleton line [High  
 William S. millwright, h. Hardy n.  
 Hannan Silas E. attendant Dan Lun. Hospital, b. do. [Poplar  
 Hanson John, shoemaker, b. Conant n.  
 Harford Ezra, carpenter (Salem), h. Sylvan n. Pine  
 Harrigan Bartholomew, agent Putnamville R. R station, h. Wenham n. R. R crossing  
 Daniel F. farmer, h. Merrill n. High  
 David J. supt. of pipe, Danvers water works, h. Maple n. Poplar  
 Francis J. engineer, A. H. Putnam's, h. Porter n. Berry [High  
 Jeremiah M. currier, h. Merrill n.  
 John T. clerk, 8 Locust, b. Maple n. Poplar  
 Mary A. Miss, shoestitcher, b. Wenham n. R. R crossing  
 Mary E. Miss, shoe operative, b. off 108 Holten  
 Mary G. Miss, shoe operative, b. Maple n. Poplar  
 Nellie T. Miss, shoe operative, b. Merrill n. High [ten  
 Thomas, shoemaker, h. off 108 Hol-William, laborer, h. Merrill n. gas house  
 Harris A. Jane Miss, b. 60 Pine  
 George M. shoemaker, h. 18 Washington  
 John, b. W. S. Perry's, High cor. Perry  
 Richard B. milk dealer, Maple n. Preston, h. do. [Chester  
 William E. jobber, h. Lawrence n.  
 Hart Emma F. Miss, teacher (Plainville), b. 21 Centre  
 Rufus, carpenter and contractor, 17 Centre, h. 21 do.  
 Hartigan Kate L. widow of Patrick C. h. Putnam n. Railroad  
 Katherine A. Miss, Kindergarten, 2 Elm, b. Putnam n. railroad  
 Michael L. commercial traveller, b. Putnam n. railroad

Old Furniture.... J. F. PORTER, ....New Furniture  
 upholstered ..DANVERS... made to order



- Hartman Albert, shoemaker, h. Burroughs n. mill pond  
 Caroline Miss, necktie maker, b. F. J. Derry's, Fellows [Chestnut  
 Charles, shoemaker, h. Locust n.  
 Charles E. stockfitter, h. Hardy n. High  
 Ernest A. shoemaker, b. Locust n. Chestnut [Chestnut  
 Herbert H. shoemaker, b. Locust n.  
 Hervey I. heelmaker, b. Burroughs n. railroad  
 Thomas, shoemaker, b. 18 School  
 Hasty Alonzo P. farm hand, Dan. Lun. Hospital, b. do.  
 Hatch Herbert B. b. 8 River  
 Herbert O. tinsmith, Cottage ave. h at Middleton  
 Orlando, sawyer, h. 8 River  
 Hathorne Henry G. real estate (Salem), h. Pine cor Hobart  
 Hawes Eva A. Miss, clerk (Lynn), b. Park cor. Warren ave. [Clark  
 Hawkes George W. shoemaker, h. 6  
 Persis G. widow of Timothy, b. 49 Holten  
 Thorndike P. apothecary, Red Men's blk. Holten, h. 108 do.  
 Walter E. shoecutter, h. 49 Holten  
 William, farmer, h. Wenham n. Wenham line  
 Hawkins Zador J. carpenter, Dan. Lun. Hospital, b. Maple n. Newbury  
 Hay Edward H. carpenter, U. S. Navy, b. 80 High  
 Henry W. h. Hobart cor. Forest  
 Hayes D. Beauregard, shoe laster, b. Putnam n. Bell [n. Elm  
 Frank P. druggist, 1 Maple, h. Page  
 Haynes Bertram E. painter, b. Charles n. Holten [h. 6 Charles  
 Joseph W. hairdresser, 7 Maple,  
 Lillian E. Miss, b. Charles n. Holten  
 Nathan W. necktie cutter, h. Putnam n. Cherry  
 Hayward Arthur F. engineer, Danvers Electric Light station, h. Burroughs n. Holten  
 Healy Hugh, coachman, W. C. Endicott's, h. Ingersoll  
 John J. heel manufr. Pope's lane n. Centre, b. do. [nam  
 Heape Agnes Miss, domestic at 14 Putnam  
 Heaphy David, morocco dresser, b. 35 Chestnut [Chestnut  
 Isabella, widow of Michael, h. 35  
 Heffernan Catherine, widow of Patrick F. h. Mill [ant ave.  
 John, currier, h. Purchase n. Pleasant  
 Mary E. Miss, shoe stitcher, b. Mill  
 Patrick, morocco dresser, b. Purchase n. Pleasant ave.  
 Hennessey Frank P. teamster, h. Mead  
 James F. hairdresser, D. Coughlin's, h. at Salem [Charles  
 Henry Hamilton M. teamster, b. 11  
 Henshaw Abner Z. shoemaker and produce pedler, h. Centre opp. Ingersoll  
 Henshaw Ethal E. Miss, b. Centre opp. Ingersoll  
 J. Bickford, rem. to Salem  
 Herrick Frank J. provisions, 58 Maple, h. at West Peabody  
 Mary A. Miss, teacher, high school, b. at Boxford  
 Hersey Brainard, farm hand, b. C. Brockway's, Conant  
 Hibbert Mary J. Miss, necktie maker, b. 14 Poplar  
 Hicks James H. rem. to Salem  
 James M. rem. to Salem  
 Higgins James, rem. to Peabody.  
 John. morocco dresser, h. 96 Sylvan  
 Hill Abijah P. S. carpenter, b. 22 Chestnut  
 Alvah M. rem. to Wenham. [lows  
 George, shoemaker, b. East n. Fel-  
 Mary A. widow of Aroiet M. h. 22 Chestnut [nant  
 Melvin, carpenter, h. Poplar cor. Co-  
 Rufus H. shoecutter, b. 22 Chestnut  
 Hill Ruth A. Miss, b. 22 Chestnut  
 Samuel M. ice dealer (Danvers) h. at Wenham  
 Hills Sarah A. widow of Augustus, b. Newbury n. Topsfield line  
 Hilton Clarence, hostler, b. Conant n. Poplar  
 Harry L. laborer, h. Conant n. Poplar  
 Hilton Lester W. carpet layer, h. Washington cor. Pine  
 Maria E. Mrs. shoe stitcher, b. Sylvan cor. Pine  
 Hinds Nellie T. Miss, shoe stitcher, b. Chestnut n. railroad  
 Richard, crossing tender, Chestnut st., h. Chestnut n. Railroad  
 Richard T. morocco dresser, b. Chestnut n. railroad [railroad  
 Thomas J. currier, b. Chestnut n. see Hynd  
 Hines Ellen Mrs. postmaster, No. Danvers P. O. h. Maple n. No. Danvers R. R. station  
 Ezra D. asst. registrar of probate (Salem), h. 6 Water  
 John, shoemaker, h. 19 Ash  
 Mary E. Miss. asst. postmaster, No. Danvers P. O., b. Maple n. No. Dan. R. R. station  
 Patrick, mason; also variety store, Maple n. North Dan. R. R. station, h. do.  
 Hinxman James T. b. end Putnam lane  
 Hitchcock Charles L. painter, b. 3 Burroughs [roughs  
 Ella Miss, shoe operative, b. 3 Burroughs  
 Florence A. Miss, shoe operative, b. 3 Burroughs  
 Luman, painter, 3 Burroughs, h. do.  
 Maud E. Miss, shoe operative, b. 3 Burroughs  
 Hoar Elizabeth E. Miss, teacher (Middleton), b. Winthrop cor. Lindall  
 John, shoemaker, h. Winthrop cor. Lindall [Lindall  
 Katherine E. Miss, b. Winthrop cor.

# MUSIC BOXES

LARGE STOCK CONSTANTLY ON HAND AT  
 LOWEST NEW YORK PRICES.  
 W. J. LEFAVOUR, 182 Essex Street, Salem

Hoar Maurice, section hand, b. P. Linehan's, Andrew

**HOAR SAMUEL B.** propr. Danvers Steam Laundry, 52 Maple, b. Winthrop c. Lindall. *See page 1222*

Thomas, farm hand, rms. 10 High

Hobbs Edwin B. carpenter, h. 104 High

George A. carpenter, 49 Collins h. do.

Levi A. carpenter, 49 Collins, h. do.

Lizzie V. Miss, shoestitcher, b. Mrs.

M. J. McKee's, Water

Hobson Orin, rem. to Lynn [Holten

Hodge Harry E. necktie cutter, h. 36

Hiram O. essence pedler, h. Bur-

roughs n. Holten

Hodgkins Arabella G. Miss, rem. to Pea-

body [Conant

Susie M. Miss, b. E. F. Lovejoy's,

Holbrook Bradbury, student, b. 75 High

Charles F. pastor, First Baptist

church, h. 75 High

Elizabeth L. Miss, student, b. 75 High

Ida M. Miss, b. Pope's lane n. An-

dover

Holden Alma F. Miss, shoe operative, b.

Holten cor. Fletcher

Warren, heel maker, h. Holten cor.

Fletcher

Holley Georgie O. Miss, necktie maker, b.

14 Elm [Elm

Jennie, widow of Edward H. h. 14

Holmes Lucia, widow of Henry M. h. 18

Poplar [Locust

Holt John O. jobber, b. C. F. Nason's,

Sarah E. widow of George W. b.

Pickering n. R. R.

Homan Samuel B. brakeman, B. & M. R.

R. h. Charles n. Cross

Hood Caleb B. clerk (Mechanic National

Bank, Boston), b. 34 Sylvan

Charles W. clerk (102 Milk, Boston),

b. 104 High

Clarence O. rem. to Beverly

Emma O. Miss, shoestitcher, b. 11

Putnam

Frank E. died Feb. 16, 1895

Fred B. motorman, h. Perry n.

Cheever [High

Harriet P. widow of Richard, h. 90

John F. supt Walnut Grove ceme-

tery, h. 63 High

Joseph E. h. Alden n. Park

Louisa B. Miss, stenographer (Bos-

ton), b. Perry n. Cheever

Louisa P. widow of George W. b. E.

P. Peabody's, Locust

Mabel E. Miss, b. Alden n. Park

Ralph O. electrician, b. Alden n. Park

Wallace P. salesman (69 High, Bos-

ton), h. 34 Sylvan

William H. b. 34 Sylvan

**HOOD WILLIAM O.** agent, Union

Leather Measuring Machine Co.

104 High, h. do. *See page 528*

Hook Ada L. Miss, b. 67 Pine

Harriet E. Miss, h. 20 Cherry

Hiram, market gardener, Hobart n.

Forest, h. do.

Hook Hiram W. student, b. Wadsworth

n. Braman

Warren B. shoemaker, h. 67 Pine

William H. shoelaster and repairer,

Wadsworth n. Braman, h. do.

Hooper Eben E. hostler, b. Charles n.

Cross [Chestnut

Elisha, shoecutter, h. Locust n.

George D. farmer, b. Wenham n.

Wenham line

Gilman G. farmer, h. Wenham n.

Wenham line [Cross

Howard A. box maker, b. Charles n.

Isabel, widow of Eben A. h. Charles

n. Cross [do.

Joseph R. poulterer, end Prince pl. h.

Mary E. Miss, teacher (South Grove-

land), b. Locust n. Chestnut

Percy S. carpenter, b. Locust n.

Chestnut [n Pine

Hopkins George, shoe trimmer, h. Holten

George H. shoecutter, h. Holten cor.

Collins

James, died July 22, 1895

James P. shoemaker, b. Berry Tavern

Lillian Miss, dressmaker, Holten n.

Pine, b. do.

Mary L. Miss, bookkeeper, W. H.

Burns, b. Holten n. Pine

Hopkinson Perley, shoe pedler, h. Ho-

bart n. Maple

Horgan James A. fireman, Ash cor. Pur-

chase, h. Hyde n. Collins

Houghton Chilon H. dentist, 14 Maple,

rms. do. [R. R.

Howard Ezra M. painter, h. Charter n.

George H. foreman, 11 Locust, b. J.

P. Bowen's, Maple

Lorenzo G. steam fitter, Cottage ave.

h. at West Peabody

Mary E. Miss, b. H. A. Wheeler's,

Dodge ct. [ave.

William A. shoelaster, h. 14 Central

William F. rem. to Georgetown

Howatt Frank M. motorman, h. High

n. car shed [Collins, h. do.

Howe Albert W. market gardener, 86

Elizabeth A. widow of George B. h.

5 Sylvan [n. Pond

George A. student, b. Peabody ave.

George W. shoecutter, h. 14 Essex

Hannah R. widow of Isaac B. h.

Peabody ave. n. Pond

Jane Mrs. laundress, b. Purchase c.

Pleasant ave.

Howe Josephine C. Miss, stenographer

(105 Bedford, Boston), b. 5 Sylvan

Margaret Miss, b. Peabody ave. n.

Pond

Oda Miss, b. Peabody ave. n. Pond

Howell Ann. widow of Thomas G. b. 4

Locust [Hyde n. Pine

Isabella M. Miss, shoe stitchee, b.

James A. shoemaker, b. Hyde n. Pine

James F. shoemaker, h. Hyde n.

Pine

John J. laborer, b. Hyde n. Pine

William F. shoemaker, h. Hobart n.

Maple

**Carpets, Window** **cheapest**  
**Shades** **at....**

**J. F. PORTER'S,** **Furniture**  
**Wall**  
**...DANVERS...** **Papers**

Howlett Francis S. morocco dresser, b. Purchase n. Ash  
 Stephen, morocco dresser, h. Purchase n. Ash [1897  
 Hoyt Catherine C. Miss, died Jan. 10,  
 Huckins Elijah A. grocer, Maple opp. School, h. Holten n. Pine  
 Hughes John E. shoemaker, h. Charter n. Cherry  
 Hull Angeline G. widow of Edwin P. h. Charles n. Cross  
 Humes Walter, farm hand, b. I. E. Porter's, off North  
 Humphrey Adah L. Miss, bookkeeper (Manchester, N. H.), b. Collins n. Sylvan [Sylvan  
 Alice P. Miss, student, b. Collins n. Edward, farmer, h. Collins n. Sylvan  
 Lucy A. Miss, b. 57 Putnam  
 Humphreys Edwin, b. 80 High  
 Hunt Katherine E. Miss, h. 12 Water  
 Hunter David C. rem. to Peabody  
 William, attendant, Dan. Lun. Hospital, b. do.  
 Huntly Edward, carpenter, b. 12 Essex  
 Huntress George, b. C. I. Woodman's, Elliott [Burley ave.  
 Hurlburt Isaiah, farmer, h. Maple cor.  
 Hurley Dennis, fireman, Dan. Lun. Hospital, b. do.  
 Hussey Frederick, hostler, I. P. Pope's, Poplar, rms. do.  
 J. Fred, bookkeeper (Boston), b. Water opp. So. Liberty  
**HUSSEY WM. PENN.**, general manager, Broad Cove Coal Co. (70 Kilby, Boston), h. Water opp. So. Liberty. See page 34  
 Hutchins Claude S. attendant, Dan. Lun. Hospital, b. do. [n. Pine  
 Edith R. Miss, student, b. Vineyard  
 Fred E. foreman farmer, Dan. Lun. Hospital, h. Maple n. Newbury  
 George N. attendant, Dan. Lun. Hospital, b. do.  
 James, carpenter, Dan. Lun. Hospital, h. Vineyard n. Pine  
 Winfred, train baggage master, B. & M. R. R. b. 8 Holten  
 Hutchinson Alfred (Hutchinson & Littlefield, 279 Congress, Boston), h. 78 Centre  
 Alfred P. student, b. 78 Centre  
 Bertha P. Miss, necktie maker, b. 76 Centre  
 Charles R. rem. to Peabody  
 Edward P. rem. to Brighton  
 Elias, farmer, h. Centre. n. Newbury  
 Eliza A. widow of Benjamin, h. off Hobart n. Pine [n. Newbury  
 Emily, widow of Kimball, h. Centre  
 Eunice Miss, died Feb. 21, 1896  
 Harriet C. Miss, teacher of piano, 78 Central, b. do.  
 Henry P. (Elwell & Hutchinson), P. O. bldg. Maple, h. at Peabody  
 Kimball, died Dec. 13, 1896  
 Mary Miss, b. 72 Centre  
 Nancy Miss, b. 105 Sylvan

Hutchinson Ruth Miss, h. Centre n. Newbury  
 Sarah P. Miss, h. 10 Collins  
 Walter T. gardener, b. 76 Centre  
 Warren P. fruit grower, 76 Centre, h. do.  
 Hyam Annie Laura Miss, shoe operative, b. Holten cor. Pine  
 Joseph H. engineer, L. E. Learoyd's, h. Holten cor. Pine [Forest  
 Hyde George S. farmer, h. Hobart n. Jeannie P. Miss, b. Cherry n. Holten  
 Joseph W. rector, Calvary Episcopal church, h. Cherry n. Holten  
 Mary A. Miss, b. Hobart n. Forest  
 Mollie A. Miss, b. G. S. Hyde's, Hobart  
 Samuel J. b. Hobart n. Forest  
 Hynd Thomas, h. 9 Wadsworth  
 see Hinds and Hines

INGALLS CHARLES H. electrician (Boston), b. 8 Holten  
 Mary J. widow of Charles N. boarding house, 8 Holten, h. do.  
 Inman Charles T. (Perkins & Inman), 16 High, b. Chester n. Ash  
 Iverson Louis, bookkeeper, G. Plumer & Co.'s, b. J. C. Sullivan's, River

JACKMAN JAMES W. rem. to Topsfield  
 Jackson Eben, farmer, h. Maple n. Newbury

Eliza A. widow of William, b. Howard N. Mayo's, Elliott

**JACKSON HARRY E.** lawyer, 39 Maple, room 1; also (81 Washington, Salem), b. Maple n. Newbury. See page 1253

Nancy P. widow of Joseph, b. J. P. Woodbury's, 83 Liberty

Oscar E. commercial traveller, b. Maple n. Newbury [lane

Jacobs George A. farmer, b. Jacobs' William A. market gardener and milk dealer, Jacobs' lane, h. do.

William H. farmer, h. Water n. iron works

William H. Mrs. music teacher, Water n. iron works, h. do.

Jacques Alphonso P. produce pedler, b. Holten n. Washington

Arthur H. painter, b. 60 Maple  
 Charles W. carpenter, h. 60 Maple

Hervey, kitchen man, Dan. Lun. Hospital b. do.

Mattie S. Miss, student, b. 60 Maple

Peter, laborer, h. Holten n. Washington

Jaques Robert F. farm hand, h. 44 Liberty

Jefferson Charles N. travelling salesman, b. Page n. Elm

Jeffs Algernon P. farm hand, b. Water

Jellison George M. farm hand. b. 82 Liberty

George W. shoemaker, h. 82 Liberty  
 Joseph W. McKay stitcher, h. 107 Sylvan

Jenness Frank H. rem. to Lynn

**Lefavour's Piano Polish, 35 cts.**

This polish we prepare for Pianos and warrant it to suit. Sold at **LEFAVOUR'S MUSIC STORE,** 182 Essex Street, Salem.

Jensen Christian, farm hand, b. G. W. Dodge's, Conant [Conant  
 Wihalm, farm hand, b. G. W. Dodge's,  
 Jewell Maria, widow of Barnard B. b. Locust cor. Lindall [nut  
 Jewett Clara A. Miss, b. Locust n. Chest-  
 John W. master mason, Dan. Lun. Hospital, h. Maple c. Newbury  
 Susan P. Miss, b. 38 Poplar  
 Jodrey Elbert W. electrician, b. Locust n. Porter Hill  
 John C. currier; also poulterer, Locust n. Porter hill, h. do.  
 Johnson Anna M. widow of George E. h. 102 High [mer  
 Caroline C. Miss, h. Oak Knoll, Sum-  
 Charles E. student, b. 102 High  
 DeCoursey E. clerk (Boston), h. 80 High  
 George, farm hand, h. 48 Water  
 George A. attendant, Dan. Lun. Hospital, b. do.  
 George E. draughtsman (Baltimore, Md.) b. 80 High,  
 George H. died Jan. 11, 1896  
 Harriet A. widow of George C. died Nov. 25, 1894  
 Mary E. Miss, h. Oak Knoll, Summer  
 Johnston Robert, farmer, h. Ash n. Sylvan [Essex  
 Samuel K. morocco dresser, b. 14  
 Jones Ellen, widow of William, h. Holten n. Pine [Holten  
 Elmer F. heel maker, b. A. Leslie's,  
 George E. horse shoer, b. Charter  
 Harry G. box-maker, b. 2 Central ave.  
 Jacob J. box maker, h. 9 Cheever  
 Lewis E. shoemaker, h. off Burroughs n. Holten  
 Mildred Miss, teacher, Willard Hall school, b. do.  
 Nellie M. Miss, dressmaker, Charter n. Cherry, b. do. [Cherry  
 Theodore, carpenter, h. Charter n.  
 Jordan Michael J. shoemaker, h. 24 Clark  
 Joy Caroline F. widow of Benjamin, b. Mrs. S. C. Waitt's, Ash  
 Juidry Monday, morocco dresser, h. Pickering n. B. & M. R. R.  
 Juul Augusta L. widow of Conrad, h. Poplar n. Locust [Locust  
 Neil F. clerk, 20 Maple, b. Poplar n.

KANE see Cain  
 Kearnes Mary A. Mrs. died Oct. 16, 1895  
 Keefe Charles H. rem. to Salem  
 John P. rem. to Salem  
 Joseph, horse shoer, D. A. Perley's, b. Maple  
 Keife Anna M. Miss, teacher (Bellows Falls, Vt.), b. W. J. Currier's, Green  
 Carrie M. Miss, teacher, b. W. J. Currier's, Green  
 C. Amanda Miss, teacher (Cleveland, O.), b. W. J. Currier's, Green  
 John, b. W. J. Currier's, Green  
 Keith Charles A. shoe manufacturer, Lawrence n. Ash, h. 8 Ash

Keith Henry A. rem. to Peabody  
 Lizzie W. Miss, b. 8 Ash  
 Kelley Agnes E. Miss, bookkeeper M. Kelley & Co.'s, b. Holten n. Washington  
 Alfred L. clerk, 3 Water, h. 21 do.  
 Alter A. motorman, h. 115 High  
 Ann, widow of Dennis, b. F. E. Regan's, Putnam [ton  
 Annie B. Miss, b. Holten n. Washing-  
 Augustus C. driver, h. 8 Endicott  
 Charles E. foreman, Woodman Bros. & Ross, h. 8 River  
 Charles H. shoecutter, b. Centre n. Newbury  
 Charles R. died April 3, 1896 [R. R.  
 Edward, farm hand, h. Chestnut n.  
 Elizabeth G. Miss, b. 14 Cherry  
 Eugene L. concrete paver, Hobart n. Pickering, h. do. [9 Elm  
 Henry A. E. clerk, J. O. Perry's, b.  
 James J. laborer, h. Hobart n. railroad [Pine  
 John H. morocco dresser, b. Hyde c.  
 John H. shoecutter, h. Centre n. Newbury [R. R.  
 Katherine E. Miss, b. Chestnut n.  
 Marion M. Miss, bookkeeper (Boston), b. Centre n. Newbury  
 Martin (Martin Kelley & Co.), Holten n. Washington, h. do.  
 Martin & Co. (Martin, Vincent M. Thomas J. and Wilfred J. Kelley), shoe manufrs. Holten n. Washington [ct.  
 Mary, widow of Charles R. h. Dodge  
 Mary, widow of John W. h. Hyde c. Pine [nut n. R. R.  
 Mary A. Miss, seamstress, b. Chest-  
 Mary E. Miss, shoestitcher, b. F. E. Regan's, Putnam [c. Pine  
 Mary E. Miss, shoestitcher, b. Hyde  
 Mary F. Miss, forewoman, M. Kelley & Co.'s, b. Holten n. Washington  
 Thomas J. (Martin Kelley & Co.), Holten n. Washington, b. do.  
 Vincent M. (Martin Kelley & Co.), Holten n. Washington, b. do.  
 Wilfred J. (Martin Kelley & Co.), Holten n. Washington, h. at Middleton [pital, b. do.  
 William, attendant, Dan. Lun. Hos-  
 Kelly Alfred S. h. Mill n. Water  
 Arthur C. clerk, 30 Maple, h. Berry n. Porter [Water  
 Edward H. boxmaker, b. Mill n.  
 Samuel W. yard foreman, Lore & Russell's wharf, h. end Hardy  
 Kelman Elizabeth, widow of John H. h. Page n. Cherry  
 Elizabeth F. widow of William W. restaurant, 27 Maple, h. Page n. Cherry  
 William W. died July 17, 1896 [h. do.  
 Kemp Edwin A. physician, 15 Putnam,  
 Jessie I. Miss, b. 15 Putnam [road  
 Keniston Hiram B. h. Pickering n. rail-  
 Kennard Sadie E. Miss, domestic at Fletcher Pope's

**Wall Papers and ..... J. F. PORTER'S, 3c 5c, a Roll and upwards**  
 ...DANVERS...

Kennedy Allen M. attendant, Dan. Lun. Hospital, b. do. [Locust  
Grace M. Miss, shoe operative, b. 30  
Harriet E. widow of Elbridge, shoe  
stitcher, b. 30 Locust  
Harvey C. shoemaker, b. 30 Locust  
Jackson, bookkeeper, 10 High, h.  
30 Locust  
Joseph L. conductor, L. & B. R. R.  
h. 43 High  
Martin, morocco dresser, b. Mrs.  
Ann Craine's, Hobart [tre  
Patrick, morocco dresser, h. 81 Cen-  
Theodore, driver, 48 Maple, h. 69  
High  
Kenney Charles F. teller (Continental  
National Bank, Boston), h.  
5 Charles [42 Liberty  
Ellen E. widow of Michael W. h.  
Gertrude S. widow of George W. h.  
Park n High  
Mary E. Miss, b. 9 Holten  
Michael W. died March 7, 1896  
William J. C. h. 9 Holten  
Willis H. bookkeeper (Nat'l Bank of  
No. America, Boston), h. Cherry  
n. Holten  
Kent Elizabeth C. teacher of drawing,  
public schools  
John K. farmer, h. 8 Centre  
Sylvester, laborer, h. 38 Cherry  
Kerans Charles P. (George Plumer &  
Co.), Liberty, h. Conant opp.  
Berry  
Edward, foreman, Geo. Plumer &  
Co.'s, h. 40 Liberty  
Joseph M. foreman, Geo. Plumer &  
Co.'s, h. High opp. Perry  
Rosetta, widow of Matthew, b. 40  
Liberty  
Kerr Agnes Miss, housekeeper, b. E.  
Gilliland's, Burroughs  
Robert, attendant, Dan. Lun. Hospi-  
tal, b. do.  
Kiley Bartholomew, shoe laster, h. An-  
drew n. R. R. [R. track  
Daniel, shoecutter, b. Andrew n. R.  
Kilhouly Elizabeth, widow of Peter, b.  
Purchase n. Pleasant ave.  
Peter C. shoelaster, h. Purchase n.  
Pleasant ave.  
Killam Amos F. musician, h. Maple  
cor. Burley ave.  
Amos F. Mrs. music teacher, Maple  
cor. Burley ave. h. do.  
Kimball Alonzo G. clerk, 20 Maple, h.  
Maple n. Poplar  
Azubah A. Miss, necktie maker,  
rms. 9 Franklin  
Carrie F. Miss, b. Collins n. Hyde  
Clara P. Miss, nurse, b. Forest n.  
Hobart  
Florence N. Miss, bookkeeper, 20  
Maple, b. Forest n. Dean  
Francis O. farmer, h. Forest n. Dean  
**K**IMBALL FRANK E. (Burley farm),  
farmer and milk dealer, Burley  
n. Conant, h. do. See page 852  
Frank W. farmer, b. Forest n. Dean

Kimball George, rem. to Manchester  
Horace, h. Lawrence n. Ash  
Horace F. mason, h. High n. Perry  
Joel, farmer and market gardener,  
Centre n. Green, h. do.  
Lydia F. widow of William, died  
Dec. 31, 1894  
Mabel M. Miss, teacher Park st.  
school, b. Collins n. Hyde  
Mary L. Miss, b. Forest n. Dean  
Mary P. Miss, shoestitcher, b. Law-  
rence n. Ash [1896  
Polly, widow of Dean, died Mch 13,  
Sabina, widow of John B. b. Burley  
ley n. Conant [ley n. Conant  
Sarah E. Miss, housekeeper, b. Bur-  
William E. died Nov. 3, 1895  
William H. foreman farmer, Dayton  
n. West; and market gardener,  
Collins n. Hyde, h. do.  
King Daniel J. shoemaker, h. Chestnut  
n. R. R. [ironworks  
George, iron worker, h. Water n.  
George jr. iron worker, h. Water n.  
iron works  
James H. shoemaker, h. 16 Essex  
John B. laborer, h. Locust n. North  
John B. laborer, h. Water n. R. R.  
station [ave.  
Napoleon B. motorman, h. Bay View  
Robert, shoemaker, h. Pine n. Otis  
Kinsley Martin, rem. to Peabody [soll  
Kinsman Amos H. h. Centre opp. Inger-  
Kippenberger Jacob, rem. to Peabody  
Kirby Abby Miss, shoestitcher, h. 11  
Franklin  
Agnes M. Miss, stenographer (Bos-  
ton), b. 25 Oak  
Jeremiah, shoemaker, h. 29 Chestnut  
John, clerk, 31 Maple, h. Locust n.  
Wenham  
**K**IRBY JOHN F. boot and shoe dealer,  
31 Maple, h. 117 Maple n. Burley  
ave. See page 854  
John W. express messenger, 24 1-2  
Maple, b. 29 Chestnut  
Katie E. Miss, b. 29 Chestnut  
Margaret Miss, shoestitcher, b. Lo-  
cust n. Wenham [lin  
Mary Miss, shoestitcher, h. 11 Frank-  
Mary A. Miss, shoe operative, b. 29  
Chestnut  
Mary J. widow of Michael W. h. 25  
Oak [n Wenham  
Mary R. Miss, shoestitcher, b. Locust  
Michael J. asst. post master, Dan.  
P. O. b. 29 Chestnut  
Nellie Miss shoestitcher, b. 25 Oak  
Nellie S. Miss, forewoman, 3 Locust,  
b. Locust n. Wenham  
Patrick, h. Chestnut n. R. R.  
Patrick Mrs. died Feb. 25, 1895  
P. Henry, bookkeeper, 37 Maple, b.  
Locust n. Wenham  
Kirk William A. farmer, h. Newbury n.  
Preston  
Kirwin John, currier, h. River c. Liberty  
Knapp Alvin P. market gardener, Collins  
n. Sylvan, h. do

**PIANO TUNING**

**PIANOS and ORGANS Tuned, Repaired and Pol-  
ished. All work First Class.**

**W. J. LEFAVOUR, 182 Essex Street, Salem.**

- Knapp George A. asst. engineer, Dan. Elec Light station, h. Holten n. Collins  
 William P. bookkeeper, 3 Locust. h. 19 Cherry [Fellows  
 Knight Annie P. Miss, b. Burley ave. cor. C. Gertrude Miss, b 6 Franklin  
 Frank W. rem to Somerville  
 Joseph S. shoecutter, h. Burley ave. cor. Fellows  
 Mabel S. Miss, teacher (Swampscott), b. Burley ave. cor. Fellows  
 Minnie F. Miss, teacher, Maplestreet school, b. 6 Franklin  
 Samuel S. shoecutter, h 6 Franklin  
 Knights Franklin P. shoemaker, h. Adams n. Sylvan  
 Knowles Eunice C. widow of David, housekeeper at 16 Cherry  
 George H. printer, b. 6 Liberty  
 Joseph, printer, 22 Maple h. at Peabody [erty  
 William T. morocco dresser, b. 6 Lib-  
 Knowlton Charles E. train baggage master, B. & M. R. R. h. 11 Charles  
 Frank L. teamster, Dan. Lun. Hospital, h. Maple n Newbury  
 Kuell David H. shoecutter, h. Pillsbury ave.  
 Kyes Caroline, widow, died April 16, 1896
- LACEY EDWARD N. lawyer, b. John N. Lacey's [b do.  
 John N. steward, Dan. Lun Hospital,  
 Kate W. Mrs housekeeper, Dan. Lun. Hospital, b do.  
 Mary, widow of John, h. Andover n. R. R. bridge  
 Lachance Joseph, currier, b. 25 Liberty  
 Joseph. morocco dresser, b. Water n. Mill  
 Lazare, laborer, h. 25 Liberty  
 Mathilde. widow of Joseph, h. Water n. Mill  
 Lake Arthur W. rem. to Lawrence  
 Lakeman Annie C. widow of Asa. shoestitcher, h. Water cor. Endicott  
 Lally John H. morocco dresser, b. Sylvan cor. Endicott [cott  
 Thomas. farmer, h. Sylvan cor. Endicott  
 Thomas J. currier, b. Sylvan cor. Endicott  
 Lamprey Eva B. Miss. rem. to Greenfield  
 Lancaster Susie M. Miss, h. Holten cor. Fletcher  
 Lancot Eugene. rem. to Peabody  
 Landers Osborne E. farmer, h. Locust n. Porter hill  
 Lane John J. currier, h. 5 Harbor  
 Lang Annie F. Miss, b. 34 Elliott  
 David P. shoemaker, h. 34 Elliott  
 Joseph A. b 34 Elliott  
 Margaret, widow of William, h. Water n. Cheever
- L**ANGDON EDWARD H. pharmacist, 8 Locust, h. 6 do See page 852  
 Langley Hollis A. heelmaker, h. Dayton cor. Centre  
 Mary A. widow of John R. h. 8 Sylvan
- Larrabee Charles. milkman, b. A. S. Conant's, Maple [n. Elm  
 Edward K. morocco dresser, h. Essex  
 Levi H. shoemaker, h. Hobart cor. Pickering  
 Timothy E rem. to Peabody  
 Lawford William F pastor, Meth. Epis. church, h. 10 Wadsworth  
 Lawlor Patrick, morocco dresser, h. Purchase n. Ash  
 Lawrence Caroline W. Miss, h. 14 Ash  
 Lawrie Sarah F. widow of James B. h. 21 Oak [Chestnut  
 Lawson Edward O. blacksmith, h. 34 George S. painter, b. Chestnut n. Lindall [Lindall, h. do.  
 Oswald, house painter, Chestnut n.  
 Leach Robert M horse dealer, 4 River, h. do.  
 Stuart M. clerk (Lincoln National Bank. Boston), b. 4 River  
 Learnard Henry B. h. Chester n. Sylvan  
 Learoyd Addison P. town treasurer, town hall, h. Oak n. R. R.  
 Albert F. farmer, h. Maple n. Forest  
 Amy A. Miss, teacher (Peabody), b. Lindall cor. Burley ave.  
 Annie Miss, h. Park cor. Elm  
 Charles B. rem. to Salem  
 Jessie P. Miss, teacher (Salem), b. Oak n. R. R.  
 John S. died Jan. 14, 1897  
 John S jr. clerk (Faneuil Hall National Bank, Boston), h. Burley ave. n. Fellows  
 L. Elmer, morocco manufacturer, Pine n R. R. station, h. 62 do.  
 Leavitt George A. h. 18 Essex  
 Samuel Mrs. rem. to Middleton  
 Lebeau Francis. morocco dresser, b. Purchase n. Pleasant ave.  
 Lee Delia Miss, shoe operative, b. Merrill n. gas house  
 Robert F. blacksmith, h. Merrill n. gas house  
 Theodore G. variety store, Water c. Mill, h Mill n Water  
 Legro Charles P. potter, h. Ash n. Adams  
 Clarence A. clerk, 37 Maple, b. 35 Chestnut  
 Emeline, widow of Samuel O. b. Forest n. Hobart [bart  
 Frank O. shoelaster, h. Forest n. Ho-  
 John C. P. police officer; also landscape gardener, 15 Ash, h. do.  
 Joseph W. died May 29, 1895  
 Mary Mrs. dressmaker, Forest n. Hobart h do.  
 Orrin P. shoemaker, h. 35 Chestnut  
 O. Frank. rem. to Boston  
 LeGroo Alonzo L. farm hand, b. Oliver Roberts', Andover  
 Lehan Dennis, green shaver, h. 4 Pleasant ave. [ave.  
 Thomas F. hairdresser, b. 4 Pleasant  
 Leland Charles H. rem. to Beverly  
 Lemire Antoine J. carpenter, h. Water n. Mill  
 Leonard James, master mariner, h. 7 Ash

**Parlor, Dining, Chamber Furniture** J. F. PORTER'S,  
 ...DANVERS...

- LePage Louis, laborer, h. Maple n. Pine  
 Leslie Arthur, shoemaker, h. Holten cor. Pine  
 Eugene, shoecutter, b. 28 Braman  
 Frank, shoemaker, h. Vineyard n. Pine [n. Pine  
 Ida J. Mrs. box maker, b. Vineyard  
 Mary M. widow of William H. h. 28 Braman  
 Levy Annie J. Miss, shoestitcher, b. Hobart cor. Putnam  
 Catherine A. Miss, shoe stitcher, b. Hobart cor. Putnam  
 Edward H (William Levy & Son), 3 Elm, b. Hobart cor. Putnam  
 Julia G. Miss, b. Hobart cor. Putnam  
 William (William Levy & Son), 3 Elm, h. Hobart cor. Putnam  
 William & Son (William & Edward H. Levy), boot and shoe dealers, 3 Elm [Putnam  
 William P. stock fitter, h. Hobart n.  
 Lewis Jennie L. Miss, teacher, Park street school, b. end Braman  
 Walter R. tinsmith, h. end Braman  
 Walter R. jr. civil engineer (Northboro), b. end Braman  
 Lilley Frank G. carpenter, b. 14 Locust  
 Sarah G. widow of George, h. 14 Locust  
 Linehan Annie J. Miss, buttonhole operator, b. Putnam n. Maple  
 John, farm hand, b. F. E. Kimball's Burley  
 Michael, section foreman, B. & M. R. R. h. Putnam n. Maple  
 Patrick, section hand, h. Andrew n. Bell  
 Thomas, laborer, b. Purchase opp. Pleasant ave.  
 Little Emma L. Miss, b. 47 Centre  
 Ernest H. rem. to Lynn  
**LITTLE FRANK H.** carpenter and contractor, 47 Centre, h. do. *See page 861*  
 Frank W. carpenter, b. 47 Centre  
 George, propr. Little's Express, rms. 27 School n. Franklin  
 Helen J. Miss, b. 47 Centre  
**LITTLE'S EXPRESS** (Danvers, Salem and Peabody), Geo. Little, propr. 27 School. *See page 855*  
 Littlefield Austin L. clothing, Maple cor. Cherry, h. Burley ave.  
 Loren M. contractor, School opp. Oak, h. do. [Holten  
 Mildred A. Miss, b. Burroughs n.  
 Reuben O. manuf'r of cough tablets and shoemaker, h. Burroughs n. Holten  
 Littlehale Benjamin. fireman, Geo. Plummer & Co's., h. 6 Liberty  
 William T. boxmaker, b. High n. Perry  
 Livingston Ernest G. attendant, Dan. Lun. Hospital, b. do. [18 Elm  
 Locke Alice M. Mrs. shoe operative, b. Jeannette W. Miss, teacher, Maple st. school, h. at Salem  
 Locke John E. farmer, h. Locust n. North  
 Sarah J. widow of Langdon, dressmaker, 14 Essex, h. do.  
 Loftus Jane, widow of Patrick, died Mch. 31, 1895  
 Logan Francis J. clerk, L. J. Ross', b. Wadsworth n. Braman [Braman  
 James, laborer, h. Wadsworth n.  
 John A. postmaster, Tapleyville post-office and variety store, do. h. Washington [ton  
 John E. shoe cutter, h. 16 Washing-  
 Lizzie A. Miss, clerk, Tapleyville P.  
 O. b. Wadsworth n. Braman  
 Lombard Jeremiah, morocco dresser, h. Purchase n. High  
 Longspee Philip, driver, b. William Bradstreet's, Bridge  
 Longton Richard, farm hand, b. J. Frank Mudge's, Newbury  
 Lord, James E. died Dec 28, 1896  
**LORD MANSEL C.** merchant tailor, 9 Maple, h. Berry cor. Park. *See page 852*  
 Lore Clinton (Lore & Russell), Water n. Mill, h. 95 High  
**LORE & RUSSELL** (Clinton Lore and George Russell), coal and wood, office Water n. Mill; yard and wharf, foot River. *See back cover*  
 Lougee Frank W. rem. to New Hampshire  
 Lovejoy Charles E. engineer, A. B. Clark's, b. 21 Clark  
 Daniel W. carpenter, h. 21 Clark  
 Edward F. music teacher (Salem), h. Conant n. Damon  
 Walter S. pension claim agent, Braman n. Wadsworth, h. do.  
 Lovelace Clifford E. clerk, Elm cor. Page, b. off Locust n. Porter hill  
 George E. farm hand, b. off Locust n. Porter hill  
 George O. farmer, h. off Locust n. Porter hill  
**LOVELACE LORENZO W.** propr. Elm Cafe, Elm cor. Page, rms. 8 Oak. *See page 856.*  
 Lowe Benjamin F. foreman W. P. Hussey's, Water opp. So. Liberty, b. do.  
 Lowell John A. farmer and market gardener, West c. Dayton, h. do.  
 Lucas Hannah T. widow of Joseph E. shoemaker, h. Endicott n. R. R. bridge  
 Lummus John (Lummus & Parker) Water n. R. R. station, h. High cor. Liberty  
 & Parker (John Lummus and George H. Parker), grist mill and grain dealers, Water n. R. R. station  
 Lung Moy, laundry, School n. Maple, h. do.  
 Lunt George, conductor B. & M. R. R. h. High cor. Porter  
 Lusby Frederick B. morocco dresser, h. Putnam ave.

**LATEST MUSIC** at **Lefavour's Music Store,**

182 ESSEX STREET, SALEM.

Luscomb John B. S. shoemaker, h. Wenham n. Locust  
 Thomas B. tinsmith, h. 9 Sylvan  
 Lyford Ada F. Miss, teacher (Salem), b. Elliott n. Conant  
 Frank W. farmer, h. Elliott n. Conant  
 Lynch Elizabeth A. Miss, shoestitcher, h. Putnam n. B. & M. R. R.  
 Johanna, widow of Timothy, b. Wm. J. Regan's, Merrill n. High  
 John, farmer, h. off Pickering n. Hobart [Washington  
 John 2d, laborer, h. Holten cor.  
 John 3d, laborer, h. Mill n. River  
 John F. blacksmith, h. Hobart n. Wadsworth  
 Timothy, died Sept. 13, 1896  
 Timothy F. farmer, b. off Pickering n. Hobart  
 Timothy J. morocco dresser, and supt. Dan. Elec. Light plant, h. Putnam n. railroad  
 Lynn Alice A. Miss, b. Endicott n. Sylvan C. B. Rev. rem. to Boston  
 Mary, widow of Peter W. h. Endicott n. Sylvan  
**L**YNN AND BOSTON RAILROAD, car sheds, High; waiting room, High n. Elm [Hardy n. High  
 Lyons Annie F. Miss, shoemaker, h. Catherine E. Miss, dressmaker, b. Putnam n. B. & M. R. R.  
 Ellsworth, milk man, b. F. E. Kimball's, Burley [High  
 Jeremiah P. boxmaker, h. rear 92  
 John, Mrs. h. Putnam n. railroad  
 John, died Feb. 22, 1897  
 John H. morocco dresser, h. Ash n. Adams [n. railroad  
 John W. morocco dresser, b. Putnam  
 Julia, widow of Timothy, housekeeper at 87 High  
 Patrick H. trav. salesman, b. Putnam n. railroad  
 Timothy J. currier, b. Hardy n. High  
 William C. driver, h. School n. Franklin  
 MAAK BERTHA M. Miss, clerk, 56 Maple, b. at Salem  
 Macauley John J. butter, cheese and eggs, Porter n. Berry, h. do.  
 Kenneth, currier, b. Mill n. River  
 Mary A. Miss, dressmaker, Porter n. Berry, h. do.  
 Thomas H. engineer. Dan. Iron Works, h. So Liberty n. Water see McAuley and McCauley  
 MacCarthy Charles H. A. farm hand, b. off Locust n. Topsfield line  
 Ellen T. Miss, b. off Locust n. Topsfield line [field line  
 James B. farmer, h. off Locust n. Topsfield line  
 James P. J. farm hand, b. off Locust n. Topsfield line  
 Marguerite A. Miss, b. off Locust n. Topsfield line  
 Michael J. farm hand, b. off Locust n. Topsfield line

MacCracken James L. machinist, h. Lawrence cor. Chester  
 MacDonald William K. rem. to Moultonboro, N. H.  
 Mack Norah A. Miss. housekeeper at T. H. O'Neil's, Endicott  
 Mackenzie Alice M. Miss, h. Putnam n. B. & M. R. R.  
 Charles F. morocco dresser, h. Spruce  
 Charles S. leather assorter, h. 71 High  
 Irving W. electrician, b. Putnam n. B. & M. R. R. [High  
 Mackey Andrew, hostler, h. Purchase n. William W. morocco dresser, b. Purchase n. High  
 Mackintire Saluda, widow of S. Warren, b. J. C. Foote's, Locust  
 McAuley Thomas G. attendant, Dan. Lun. Hospital, b. do.  
 see Macauley  
 McAuliffe Ellen, widow of John, h. Nichols n. Spring ave.  
 John W. farm hand, b. Nichols n. Spring ave.  
 McBride Michael J. shoelaster, h. Poplar cor. Conant  
 McCaffrey Bridget, widow of Edward F. h. Endicott n. Water  
 McCann Thomas, farm hand, b. F. E. Kimball's, Burley  
 McCarthy Alphonsus C. farm hand, b. Wenham n. Locust  
 Annie T. Miss, shoe operative, b. Clarke n. Hobart [Locust  
 David J. shoelaster, b. Wenham n.  
 Eugene F. chaplain, St. John's Normal college, h. do.  
 Helen Miss. domestic at E. E. Porter's, Locust  
 Honora, widow of James, h. Hyde n. Collins [Collins  
 James M. shoemaker, h. Hyde n.  
 John, farm hand, h. Forest n. Maple  
 John F. shoemaker, h. Sylvan n. Pine  
 John H. farmer, h. Wenham n. Locust [bart  
 John J. shoemaker, b. Clark n. Ho-  
 John S. shoelaster, h. Locust n. North  
 John W. laborer, h. 9 Mill [North  
 Joseph, student, b. off Locust n.  
 Joseph F. rem. to Beverly  
 Justin, trimming cutter, b. Hyde n. Collins [Hobart  
 Mary, widow of Patrick, h. Clark n.  
 Thomas J. clerk, J. McGuigan's, b. Hyde n. Collins  
 Timothy, b. 9 Mill  
 Timothy J. rem. to Peabody  
 William, farm hand, b. Wenham n. Locust  
 see MacCarthy.  
 McCauley William, shoecutter, b. 14 Central ave.  
 see Macauley and McAuley.  
 McCormac Wilfred H. rem. to Beverly  
 McCormick John H. farmer, b. Centre n. Dayton

**Wool Carpets,** Tapestry, Brussels, Oil Cloth, Straw Mattings at **J. F. PORTER'S,**  
 ...DANVERS...



- McCormick Mary E. Miss, dressmaker, Centre n. Dayton, b. do.  
 Michael, farmer, h. Centre n. Dayton  
 Sarah J. Miss teacher, Willard Hall school, b. Centre n. Dayton
- McCracken Eliza Miss, stenographer (54 Market, Boston), b. Burroughs  
 George, farm hand, b. George Pratt's, Centre [Burroughs  
 Helen M. Miss, shoe operative, b. Martin, laborer, h. Burroughs  
 Sunday J. stenographer (Boston), b. Burroughs
- McCrislis Ransom F. rem. to Lawrence  
 McCue John, farm hand, Dan. Lun. Hospital, b. do.
- McDermott Bridget Miss, washerwoman, b. Mrs. M. Gunn's, Water  
 Charles A. h. Wadsworth n. Hobart  
 Francis J. shoemaker, b. 32 Chestnut  
 Frank, laborer, h. end Merrill  
 James F. shoemaker, h. Charles opp. Cross  
 James M. shoemaker, b. 32 Chestnut  
 Mary E. widow of Thomas R. h. 32 Chestnut  
 Susan A. Miss, shoestitcher, b. Wadsworth n. Hobart  
 Thomas P. shoemaker, b. 32 Chestnut  
 Thomas R. died June 1, 1896.  
 Winifred C. Miss, shoe operative, b. 32 Chestnut [Mill
- McDewell Bernard, currier, h. River n.  
 Mary A. Miss, shoe stitcher, b. River n. Mill [River
- McDonald Alexander, harness maker, School n. Maple, h. 8 Central ave.  
 A. May Miss, clerk, A. O. Elwell's, b. 8 Central ave. [Newbury  
 Edward P. farm hand, h. Maple n.  
 Frank, stone mason and contractor, 20 Centre, h. do.  
 Henry C. V. rem. to New Hampshire  
 Henry E. clerk (Peabody), b. 8 Central ave.  
 James, carpenter, h. Cottage ave. n. Franklin [Adams  
 John, morocco dresser, h. Pine cor. Ross, morocco dresser, h. 36 Holten
- McGinn John F. rem. to Peabody  
 McGinnis Christopher, rem. to Peabody  
 McGinty Elizabeth Mrs. washerwoman, h. off Water n. depot  
 McGlauffin Elizabeth M. widow of Hiram, h. 42 High  
 McGovern Charles, morocco dresser, b. P. Lawlor's, Purchase  
 McGrath John, morocco dresser, h. Hyde n. Pine  
 Mary E. widow of Timothy, shoestitcher, b. P. Cahill's, Hobart  
 Thomas, morocco dresser, b. Hyde n. Pine [pital, b. do.  
 William, farm hand, Dan. Lun. Hospital, b. do.
- McGuigan Catherine A. Miss, shoe operative, b. Adams n. Sylvan  
 Francis X. shoemaker, b. Adams n. Sylvan
- McGuigan James A. rem. to Lynn  
 John, groceries and provisions, Pine n. Hyde, h. do.  
 Margaret E. widow of James, h. Adams n. Sylvan [Sylvan  
 Mary A. Miss, student, b. Adams n.  
 Mary F. Miss, b. 52 Maple [Sylvan  
 Patrick H. stocktitter, b. Adams n.  
 Sarah F. Miss, bookkeeper, J. McGuigan's b. Adams n. Sylvan  
 William H. cook, 27 Maple, h. 52 do.
- McGuire John, died Jan. 31, 1896  
 John J. iron worker, h. Water cor. So Liberty  
 Mary E. Miss, dressmaker, h. Water cor. So. Liberty  
 see Maguire [n. Putnam
- McInnerney John H. teamster, h. Maple  
 McIntire Edward A. painter, b. J. E. Locke's, Locust [Chestnut  
 Harvey B. shoemaker, b. Locust n.  
 Mary E. widow of Harvey B. shoe operative, h. Locust n. Chestnut  
 William P. shoemaker, h. Locust n. Chestnut
- McKee Margaret Miss, teacher East Dan. school, b. Water  
 Margaret J. widow of Richard A. h. Water n. iron works
- McKeigue Alice M. Miss, shoe operative, b. Maple n. Pine [Pine  
 Charles E. shoemaker, b. Maple n.  
 Edward F. h. Maple n. Pine  
 Elizabeth, widow of Edward, died Aug. 6, 1895 [n. Forest  
 Mary, widow of Timothy, h. Maple  
 Michael D. shoemaker, h. Pine n. Sylvan [Pine  
 Thomas F. shoemaker, b. Maple n.  
 William J. shoelaster, h. Braman opp. Clark
- McKenna William, teamster and jobber, Maple n. No. Dan. R. R. station, h. do.
- McKenzie John, blacksmith, b. N. I. Crosby's, School n. Franklin
- McKillop J. B. attendant, Dan. Lun. Hospital, b. do.
- McKinnon Charles, stone mason, 46 High, h. do.  
 Flora J. Miss, shoestitcher, b. E. A. Wheeler's, Adams
- McLaughlin Jennie M. Mrs. housekeeper; also dressmaker, 10 Elm, b. do. [ave.  
 John, morocco dresser, b. 6 Pleasant  
 William S. attendant, Dan. Lun. Hospital, b. do.
- McLean Alexander D. shoecutter, h. Collins n. Holten  
 Allen, carpenter, h. 55 Centre  
 Christine K. Miss, shoe operative, b. 35 Centre  
 Edmund C. shoemaker, h. 40 Locust  
 John W. last pattern maker, h. Centre n. Prince pl.
- McLeod Norman, baker, b. 24 Oak  
 McMahon Winifred C. Miss, shoestitcher, b. Chestnut n. Poplar

**Piano, Organ, Violin and Mandolin**

Thorough and interested  
 Teacher furnished for these  
 instruments at Lefavour's  
 Music Store, 182 So. St., Salem

- McNamara Mary K. Miss, shoe stitcher, b. M. D. McKeigue's, Pine  
 Thomas, b. M. D. McKeigue's, Pine  
 McPherson John, wheelwright, h. Merrill n. High  
 Stella Miss, b. Merrill n. High  
 McPhetres Flora B. Miss, student, b. Mrs. M. Putnam's, Pickering  
 McSwiggen Hannah, widow of Frank, h. River n. Mill  
 Joseph, died Nov. 13, 1896  
 Nora Miss, housekeeper, b. Mead  
 Patrick J. mason, b. Mead  
 Peter, laborer, h. Mead  
 Rosa Miss, boxmaker, b. Mead  
 McTernan Charles, harness manufacturer and horse findings, School n. Maple, h. School n. Poplar  
 Madden Henry G. attendant Dan. Lun. Hospital, b. do.  
 Maddox Howard, attendant Dan. Lun. Hospital, b. do.  
 Madison William H. morocco dresser, h. Water n. Endicott  
 William J. morocco dresser, b. Water n. Endicott [do.]  
 Magee Edward J. physician, 38 Maple h.  
 Eliza A. Miss, rem. to Lowell  
 Matthew, farmer, h. Nichols n. Newbury  
 Magoon Edward M. h. 8 Lindall [Bell  
 Maguire Dennis, laborer, h. Andrew n. Edward L. shoemaker, b. Andrew n. Bell [h. Poplar  
 James S. coachman, G. A. Peabody's,  
 Jennie Miss, shoestitcher, b. 11 Wadsworth  
 John, h. 11 Wadsworth  
 Rose A. Miss, shoe stitcher, b. Andrew n. Bell  
 Sarah L. Miss, shoe stitcher, b. Andrew n. Bell  
 see McGuire  
 Mahoney John F. morocco dresser, h. Sylvan opp. Endicott  
 Mailey Hannah W. widow of Thomas P. b. Braman n. Wadsworth  
 Mains Ernest C. b. Holten n. Wadsworth  
 Herbert L. student, b. Holten n. Wadsworth  
 James, wheelwright (Beverly), h. Holten n. Wadsworth  
 Mallett Edward, farm hand, b. F. E. Kimball's, Burley  
 Manassa Annie E. Miss, b. Endicott cor. Clinton ave.  
 Dora J. Miss, rem. to Salem  
 Frank L. hairdresser Water n. River, b. Endicott cor. Clinton ave.  
 Mary J. Miss, shoestitcher, b. Endicott cor. Clinton ave.  
 Peter, h. Endicott cor. Clinton ave.  
 Victoria M. Miss, rem. to Salem  
 Mangold Frederick W. shoemaker, h. 19 Centre  
 Manning Alfred, h. Elliott n. Liberty  
 Catherine Miss, teacher, Park St. school, b. Putnam cor. Cherry  
 D. James, edge setter, b. 10 Putnam  
 Manning James D. shoeworker, b. 10 Putnam  
 John H. asst. bookkeeper, 3 Locust, h. at So. Peabody  
 Michael T. shoevamp, h. 10 Putnam  
 Thomas M. shoecutter, b. 10 Putnam  
 Mansfield Edward E. market gardener, Dayton c. Newbury. b. do.  
 Elbridge M. market gardener, Dayton c. Newbury h. do.  
 Hannah B. widow of Ezra, b. Holten n. Collins [cemetery  
 James A. produce pedler h. Ash opp.  
 John H. market gardener, Dayton c. Newbury, b. do.  
 Susie M. Miss, b. Dayton c. Newbury  
 Maple John J. morocco finisher, h. Burroughs n. Holten  
**M**APLEBANK HOME SCHOOL FOR BOYS, H. N. DeNormandie, prin. Spring ave. n. Summer. See page 1222  
 Marden Benjamin F. Mrs. button hole operator, rms. 8 Lindall  
 Margenson George F. teamster, Dan. Lun. Hospital, h. at Middleton  
 Marling George M. (J. W. Marling & Co.), 25 Maple, b. Conant cor. Chase  
 John C. shoecutter, b. 80 Liberty  
 John W. died Feb. 9, 1896  
**M**ARLING J. W. & CO. (George M. Marling), boot and shoe dealers, 25 Maple. See page 865  
 Rebecca, widow of John W. h. 80 Liberty  
 Marr Sarah, widow of Herbert, shoeworker, b. C. E. Phippen's, Locust  
 Marsh Alden P. civil engineer (Somerville), b. Centre n. Newbury  
 Caroline E. widow of Francis, h. Centre n. Newbury  
 Frank W. trav. salesman, b. Centre n. Newbury  
 Jasper, civil engineer (Brookline), b. Centre n. Newbury [h. do.  
 Marshall Alfred O. stone mason, 56 Pine,  
 Amos W. morocco dresser, b. P. Duffy's, Pleasant ave.  
 David M. shoemaker, h. 115 High  
 Henry, mason, b. J. A. Swindell's, Adams  
 J. Lillian Miss, b. 115 High  
 Sydney E. station agent, Danvers junc. b. 18 Oak [ant ave.  
 William, morocco dresser b. 5 Pleasant  
 William H. rem. to Middleton  
 Marston Augustus, rem. to New York  
 Daniel W. farm hand, b. Dayton n. Newbury  
 Francis D. gardener, b. Maple opp. Burley ave.  
**M**ARSTON JACOB, Danvers, Lynn, Haverhill, Peabody, Salem and Beverly express, 34 Maple, h. Cherry n. Maple. See page 855.  
 Jennie Hill Mrs. teacher of voice culture, h. East n. Fellows

Marston Mary A. Mrs. b. 107 Sylvan  
Melvin C. shoemaker, h. East n. Fel-  
lows [Newbury  
Prentiss E. shoelaster, h. Dayton n.  
Sarah E. widow of Jacob B. h. Ma-  
ple opp. Burley ave.  
S. Evalyn Miss, tailoress, b. Maple  
opp. Burley ave. [So. Liberty  
Martel Francois, laborer, h. Water n.  
Martin Bertrand L. shoemaker, h. Lo-  
cust n. Wenham  
Florence A. Miss, book-keeper, Mar-  
tin & Co. b. 16 Poplar  
George E. farmer and market gar-  
dener, Andover n Garden, h. do.  
James, died Nov. 9, 1895  
Joseph G. died Feb. 26, 1895  
Oscar C. engineer, Martin & Co. b.  
16 Poplar [n. Newbury  
Sarah J. widow of John M. h. Centre  
Solomon, edge trimmer, h. Pope's  
lane n. Centre  
Walter T. (Martin & Co.), Park n.  
High, h. 16 Poplar  
William W. foreman farmer, W. C.  
Endicott's, h. Centre n. common  
& Co. (Walter T. Martin), shoe  
manufr. Park n. High  
Mason Horace E. motorman, h. 69 High  
John B. music teacher, 39 Maple,  
room 3, b. 16 Washington  
Massey Dudley A. h. 21 Holten  
Lucretia D. widow of Stephen D.  
died Dec. 17, 1895  
Masury Charles H. bookkeeper (124  
Summer, Boston), b. 15 Elm  
Edward W. rem. to Lynn  
S. Frank, rem. to Salem  
**M**ATHESON JAMES P. merchant tail-  
or, 26 Maple, h. 10 Central ave.  
See page 852  
Mayer Duncan G. laundryman, Dan.  
Lun. Hospital, b. do.  
Mayhew Blanche M. Miss, shoe stitcher,  
b. Maple n. Putnam [nam  
Otis S. shoemaker, h. Maple n. Put-  
Maynard Frank I. farmer, b. Charter n.  
Hobart  
Joseph, driver, h. Hobart n. R. R.  
Louis, laborer, h. Charter n. Hobart  
Mary L. B. Miss, domestic at E. E.  
Allen's, Newbury  
Mayo Howard N. h. Elliott n. Liberty  
Maysen Julie C. Miss, teacher, Willard  
Hall school, b. do.  
Mead Abner S. shoecutter, h. Mill n.  
Water  
Augustus F. h. 16 River [River  
John H. morocco dresser, b. 16  
Joseph I. h. r. 52 Maple [Maple  
Michael J. police officer, h. rear 52  
Peter, laborer, h. River cor. Mead  
Thomas H. rem. to Boston  
Meade Joseph W. h. 125 High  
Mears Charles G. station agent (Western  
division), B. & M. R. R. h. 4  
Franklin  
Meehan Thomas J. rem. to Peabody  
Melcher John A. h. Water n. Endicott

Melcher William A. laborer, h. Nichols  
n. Maple  
Mellin Mary E. widow of Paul R. house-  
keeper at H. Hook's Hobart  
Melody John J. brick maker, b. F. S.  
Evans', Endicott  
Menard Felix, farm hand, h. Maple n. Pine  
Merrill Albert H. horse dealer, h. Berry  
cor. Park  
Charles W. agent (U. S. Baking Co.,  
Boston), h. 52 High  
Edward F. farmer, h. 5 Prince  
Elbridge W. photographer (Boston),  
b. Berry cor. Park  
Frank L. shoemaker, b. 22 Elm  
George G. (George G. Merrill & Son),  
Harbor, h. High n. Water  
George G. & Son, (George G. and  
Joseph Merrill), carpenters and  
contractors, Harbor  
George L. printer, b. 22 Elm  
Helen F. widow of Walter S. necktie  
maker, h. 22 Elm  
John M. rem. to Melrose  
Joseph, police officer; also (George G.  
Merrill & Son), Harbor, h. River  
n. Water  
Sarah M. Mrs. principal, Willard  
Hall school, h. do.  
Thirza M. widow of Hazen, died Nov.  
8, 1896 [Boston  
Meskill Ellen, widow of Martin, rem. to  
Metcalf James, laborer, h. School n.  
Maple  
Margaret E. Miss, bookkeeper, b.  
School n. Maple  
Metzger John, janitor, Bank bldg. h.  
Maple n. Poplar [erty  
Michaud Ernest, brick maker, h. 44 Lib-  
Milan John, foreman, A. B. Clark's, h. at  
Peabody  
Millbury Bertha Miss, b. Charter n. R. R.  
John, farmer, h. Charter n. R. R.  
Minnie M. Miss, machine operator,  
b. Charter n. R. R.  
Walter E. shoemaker, h. 48 Centre  
Willard P. shoemaker, b. Charter n.  
R. R.  
Miller Arthur J. rem. to Marblehead  
Catherine H. widow of Peter, h. For-  
est n. Maple  
Frederick R. produce pedler, b. For-  
est n. Maple  
John, teamster, Lore & Russell's, h.  
River [ten  
John T. carpenter, h. Collins n. Hol-  
Joseph J. attendant Dan. Lun. Hos-  
pital, b. do.  
Laura H. Miss, b. 109 Sylvan  
William, h. 109 Sylvan  
William H. motorman, b. J. C. Sulli-  
van's, River  
Millett Almira, widow of Benjamin, h.  
Hobart n. Forest  
Milligan Joseph, farm hand, b. Mrs. A. C.  
Bell's, Charter  
Millner John, teamster, h. River n. wharf  
Milton Emily C. Miss, b. Park cor. War-  
ren ave.

# PIANOS AND ORGANS

on Easy Terms, \$1.00 to \$2.00 per  
week at  
**LEFAVOUR'S MUSIC STORE**  
182 Essex St., Salem, Mass.

Milton Jennie A. Miss, clerk, Dan. Nat'l Bank, b. Park cor. Warren ave.  
 Vina F. Miss b. Park c. Warren ave.  
 William H. clerk (28 Summer, Boston), h. Park c. Warren ave.  
 Mitchell Eugene E. rem. to Lynn  
 Ezra F. teamster, h. Purchase c. Ash  
 Fred F. shoemaker, b. 109 Sylvan  
 Mary E. widow of Arthur, rem. to Nova Scotia [station  
 Moffitt Joseph, laborer, b. Water n. R. R.  
 Lena B. Mrs. h. Water n. R. R. station  
 Moir Alexander, h. 93 Holten  
 Elizabeth Miss, shoestitcher, b. 93 Holten  
 Janet R. Miss, b. 93 Holten  
 Moore Alice G. Miss, shoe stitchee, b. 11 Charles  
 Benjamin N. (Benjamin N. Moore & Son), Red Men's blk. h. at Peabody  
 Benjamin N. & Son (Benjamin N. and John F. Moore) proprs., Boston Leather Co. Red Men's blk.  
 Carrie E. Miss, shoestitcher, b. 11 Charles  
 Charles S. veterinarian, 19 High, h. do.  
 Henry A. motorman, h. Maple n. Poplar  
 John F. (Benj. N. Moore & Son), Red Men's blk., h. at Melrose  
 Lucy, widow of John, b. 86 Collins  
**M**OOSE SAMUEL M. apothecary, 13 Maple, b. Prince n. Garden. See page 1222  
 Moores Elizabeth A. Miss, b. Prince n. Garden  
 John B. janitor, Wadsworth school, h. Prince n. Garden [Park  
 John H. clerk, 13 Maple, h. Berry cor.  
 Samuel, station agent, Collins street  
 R. R. station, h. Prince n. railroad [n. Garden  
 Sarah J. Miss, shoestitcher, b. Prince  
 Moran Nellie M. Miss, shoe stitchee, h. Water n. High [Locust  
 Morgan Ellen F. widow of Isaac A. h. 40  
 Moriarty Agnes B. Miss, b. Hobart n. Wadsworth  
 Daniel D. boxmaker, b. 11 Mill  
 Eugene M. rem. to Chelsea [worth  
 John J. farmer, b. Hobart n. Wadsworth  
 Mary G. Miss, b. Hobart n. Wadsworth [Wadsworth  
 Michael M. farmer, b. Hobart n. Patrick H. morocco dresser, h. Bell n. Andrew  
 Thomas. h. Hobart n. Wadsworth  
 Morrill Jesse H. shoemaker, h. High n. Water  
 William A. clerk, 22 Water, b. High n. Water [Poplar  
 Morrison Charles W. shoelaster, h. 31  
 Herbert E. carriage painter, h. Pickering c. Hobart [n. Elm  
 Lenwood L. shoecutter, h. off Page  
 Lulu A. Miss, b. 12 Washington  
 Morrissey Martin, morocco dresser, h. Bell n. Putnam

Morse Edward W. rem. to Nova Scotia  
 George M. house painter, Endicott n. Water, h. do.  
 Isabella E. Miss, dressmaker, 38 Maple, h. do.  
 Leopold Mrs. (Boston), s. r. Nichols opp. Preston [Ash  
 Willard E. motorman, h. Lawrence n.  
 Moser Arthur W. machinist, b. 26 Oak  
 Eliza A. widow of William H. h. Otis n. Pickering [Oak  
 Hattie S. Miss, shoestitcher, b. 26  
 Henry, shoelaster, h. Otis n. Pickering  
 John H. janitor, 17 Maple, h. 26 Oak  
 Joseph W. brakeman, B. & M. R. R. h. High c. Porter  
 Mosher Carlton, carpenter, b. 9 Elm  
 Charles T. real estate agent, 9 Charles, h. do.  
 Moulton Elmer K. rem. to Salem  
**M**OULTON GEORGE B. druggist, 8 Maple, h. Cherry n. Maple. See page 852  
 George O. watchman, h. 6 Oak  
 George O. Mrs. dressmaker, 6 Oak, h. do. [h. do.  
 William N. kindling wood, 23 Centre,  
 Moynahan Cornelius A. florist, Locust n. Chestnut, h. do.  
**M**OYNAHAN FRANK E. publisher of Danvers Mirror and Topsfield Townsman; also job printer, 22 Maple, b. Locust n. Chestnut. See page 853 [Dayton  
 Mudge Albert H. farmer, h. Centre n. Augustus, president, Danvers Savings Bank, h. Centre n. Dayton  
 Eliza A. widow of Josiah, h. 88 Centre n. Dayton  
 J. Frank, farmer and market gardener, Newbury n. Peabody line, h. do.  
 Lucius A. b. Centre n. Dayton  
 Lucy W. Miss, stenographer (145 High, Boston), b. Centre n. Dayton [Centre n. Dayton  
 Lydia N. B. widow of Edwin, h.  
 May B. F. Miss, saleswoman (Boston), b. Newbury n. Peabody line  
 Sarah W. Miss, sec'y Dan. Hist. Society, 10 Maple, b. Centre n. Dayton  
 Mudgett Curtis J. farm hand, Dan. Lun. Hospital, b. do.  
 Mugridge Frank P. shoemaker, h. Charles opp. Cross  
 Muhe Frank J. upholsterer, 12 Maple, h. Cherry n. R. R.  
 Mulally James J. morocco dresser, h. Endicott n. Clinton ave.  
 Munroe Mary W. Miss, principal Dist. No. 1 school, Essex blk. b. Berry cor. Park [erty  
 William H. h. Water opp. So. Lib-  
 Munsey Catherine C. widow of Curtis C. nurse, h. 23 High  
 Frank L. painter, 50 Maple, h. do.  
 Murphy Agatha Miss, b. Perry n. Cheever

**Furniture and Carpets** **LOW PRICES, EASY TERMS at.....**  
**J. F. PORTER'S, DANVERS.**

Murphy Alice C. Miss, b. Essex n. Elm Catherine, widow of Edward, died Oct. 24, 1896  
 Catherine M. Miss, b. Pine n. Adams  
 Charles E. student, b. Pine n. Adams  
 Francis M. shoe maker, b. 16 Washington  
 Henry B. driver, b. Essex n. Elm  
 Jeremiah J. driver, b. 19 River  
 John, morocco dresser, b. Mrs. C. Carey's, Pine n. Hyde  
 Joseph (Cross & Murphy), Water n. R. R. station, h. Perry n. Cheever  
 Margaret E. Miss, milliner (Melrose), b. Pine n. Adams  
 Margaret E. widow of Michael, h. 16 Washington  
 Mary A. Miss, dressmaker, Pine n. Adams, b. do.  
 Mary E. widow of Jeremiah N. h. Essex n. Elm  
 Mary F. widow of David M. house-keeper at P. Linehan's, Andrew  
 Nellie J. Miss, shoestitcher, b. Pine n. Adams [n. Adams  
 Phoebe A. Miss, shoestitcher, b. Pine Stephen, student, b. Perry n. Cheever  
 William J. h. Pine n. Adams  
 William J. engineer, h. Endicott n. Water  
 Murray James P. shoemaker, b. Bell n. Andrew  
 Lawrence, shoemaker, b. Hobart n. Pickering [Andrew  
 Mary, widow of Nicholas, h. Bell n. Nicholas J. shoelaster, b. Bell n. Andrew  
 Thomas, flagman, Hobart st. R. R. crossing, h. Hobart n. Pickering  
 NANGLE ELIZABETH A. Miss, shoestitcher, b. Pickering n. Otis  
 Elizabeth M. Miss, shoestitcher, b. Pickering n. Otis  
 James, farmer, h. Pickering n. Otis  
 James H. shoemaker, h. Pine n. Maple  
 James M. foreman, 3 Locust, h. Hobart n. Pickering [Bell  
 John P. shoecutter, b. Putnam n.  
 Nellie L. Miss, shoestitcher, b. Pickering n. Otis  
 Patrick, h. Pickering n. Otis  
 Nason Charles F. teamster and jobber, Locust n. Wenham, h. do.  
 NAUMKEAG LEATHER WORKS, (G. E. Plumer & Co.), Liberty. See page 528  
 Neal Alice T. Miss, teacher, Wadsworth grammar school, b. Centre n. Dayton  
 Charles S. asst. supervisor, Dan. Lun. Hospital, b. do.  
 Nealey George F. b. Charter n. Cherry  
 Neil Dennis J. b. 26 Chestnut [nut  
 Julia Miss, shoestitcher, b. 26 Chest-  
 Mary, widow of John, h. 26 Chestnut  
 Nellie F. Miss, b. 26 Chestnut

Neil Patrick J. engineer, 11 Locust, h. 34 Chestnut [nut  
 Timothy A. shoemaker, b. 26 Chest-  
 William F. shoemaker, b. 26 Chestnut see O'Neil  
 Newbegin George F. rem. to Maine  
 Newcomb Harley, music teacher, Jacobs' lane h. do.  
 NEW ENGLAND TELEPHONE AND TELEGRAPH CO. public stations, Frank O. Staples'; S. M. Moore's, Maple st.; E. & C. Woodman's, Tapleyville. See page 1251  
 Newhall Alice H. Miss, b. 22 Cherry  
 NEWHALL BENJAMIN E. cashier, First National Bank, 10 Maple, h. 22 Cherry  
 Benjamin S. clerk (Hancock Nat'l Bank, Boston), b. 22 Cherry  
 Charles, bookkeeper, 24 1-2 Maple, h. Park cor. Alden  
 NEWHALL HENRY, hardware and cutlery; also (Newhall & Colcord) 20 Maple, h. 31 Locust. See page 849  
 Walter rem. to Beverly.  
 NEWHALL & COLCORD (Henry Newhall and John H. J. Colcord), steam fitters and sheet metal workers, 20 Maple. See page 849  
 NICHOLS ANDREW, civil engineer, Preston cor. Newbury, h. do. Post office address, North Danvers, Mass. See page 865.  
 Andrew jr. rem. to Bridgewater  
 John H. asst. supt. Tewksbury Hospital, b. Preston cor Newbury  
 Joshua W. station agent, North Danvers R. R. station, b. Preston cor. Newbury  
 Mary E. Miss, teacher District No. 4, school, b. Preston cor. Newbury  
 Mary W. Miss, b. Preston c. Newbury  
 Nellie C. Miss, teacher (Salem) b. Preston c. Newbury  
 William S. student, b. Preston cor. Newbury  
 Nickerson Joseph M. salesman, W. C. Nickerson's, h. Cross  
 NICKERSON WINSOR C. clothier and outfitter, Bank bldg. Maple, h. Berry n. Porter. See page 852  
 Nightingale J. Ellis (J. E. Nightingale & Co.). Mill n. Water, b. 97 High  
 J. E. & Co. (J. Ellis Nightingale and Mrs. Anna L. Sawyer), machinists. Mill n. Water  
 Niles Anna R. Miss, b. 102 High  
 NILES EDWARD H. physician, 21 Elm, h. do. Office hours 1 to 2 and 7 to 8 P. M. [n. Collins  
 Nimblett Arthur F. shoemaker, b. Hyde  
 Frank D. foreman, L. E. Learoyd's, h. Wadsworth n. Hobart  
 John W. morocco dresser. h. Hyde n. Collins  
 John W. jr. morocco dresser, b. 28 Braman

**Sheet Music and Instruction Books**

at LEFAVOUR'S MUSIC  
 ...STORE...

182 Essex Street, Salem

- Nimblett Joseph A. morocco dresser, b. Hyde n. Collins
- Noonan Ellen E. Miss, shoe stitcher, b. Hobart n. Pickering
- James, section foreman, B. & M. R. h. Hobart n. Pickering
- Michael, laborer, b. 4 Pleasant ave., William, flagman, Oak street R. R. crossing, h. Hobart n. Wadsworth [n. Poplar
- Norrington James B. hostler, b. Conant Northend William E. rem. to New Hampshire [R. R. station
- Norton Daniel P. beamster, h. Water n. Mary C. Miss, nurse, b. 76 Liberty Sarah A. widow of Henry M. h. 76 Liberty
- OAKES CHARLES S. painter, h. off Page n. Elm
- Joseph C. time keeper, h. 53 Water Sarah S. widow of Nathan, b. 86 High
- Oates John C. rem. to Everett
- O'Brien Catherine A. widow of John, washerwoman, h rear 115 High Edward, morocco dresser, b. M. D. McKeigue's, Pine
- Joanna Miss, shoestitcher, b. Holten cor. Fletcher
- John E, printer, b. Holten c. Fletcher John H. laborer, h. off Burroughs n. Holten
- Katie E. Miss, shoestitcher, b. Hobart n. Pickering
- Margaret E. Miss, shoestitcher, b. Hobart n. Pickering [bart
- Mary E. Mrs. b Edw. Reynolds, Ho-Mary E. widow of Patrick, h. Hobart n. Pickering
- Matilda Miss, shoe operative, b. Holten cor. Fletcher [Fletcher
- Melvin C. shoecutter, b. Holten cor. Timothy, laborer, h. River n. wharf William, shoe repairer and crossing tender, Holten c. Burroughs, h. Holten cor. Fletcher
- O'Callahan Elizabeth, widow of Michael, died March 12, 1895
- Margaret, widow of Jeremiah, b. Andrew n. Bell [drew n. Bell
- Michael F. morocco dresser, h. Ansee Callahan [cor. Adams
- O'Connell Christopher, tanner, h. Pine Elizabeth Miss, shoestitcher, b. Pine cor. Adams
- Elizabeth A. Miss, dressmaker, Maple n. Poplar, b. do.
- John, shoemaker, h. Locust n. Porter hill [Porter hill
- John jr. shoecutter, b. Locust n. Joseph, morocco dresser, b. Pine cor. Adams
- Josephine V. Miss, bookkeeper, Caskin & O'Connell's, b. Maple n. Poplar
- Mary Miss, shoe operative, b. C. H. Annable's, Locust n. Porter hill
- Mary E. Miss, bookkeeper (92 State, Boston), b. Maple n. Poplar
- O'Connell Patrick H. (Caskin & O'Connell), Cottage ave. cor. Maple, h. Maple n. Poplar
- O'Connor Catherine A. Miss, shoestitcher, b. Merrill n. gas house
- David, morocco dresser, b. Hardy n. Porter river [house
- James, ball player, b. Merrill n. gas Margaret Miss, housekeeper, b. Hardy n. Porter river
- Mary E. Miss, b. Merrill n. gas house Michael, currier, h. Merrill n. gas house [gas house
- Michael J. shoecutter, b. Merrill n. Timothy, currier, h. Hardy n. Porter river [Porter river
- Timothy jr. currier, b. Hardy n. see Connors
- O'Connors John E. shoemaker, h. 50 High Ogden Benjamin, farmhand, h. Maple n. Middleton line [R. R.
- Joseph S. shoecutter, h. Wenham n.
- O'Hara John G. morocco dresser, b. J. C. Sullivan's, River
- Randall, engineer, Geo. Plumer & Co.'s, h. at Peabody
- Olmstead Louis W. foreman, 10 High, h. Pillsbury ave.
- O'Neil Arthur, currier, h. Hardy n. High Daniel, farmer, h. Purchase n. Pleasant ave.
- Daniel J. b. Purchase n. Pleasant ave. Eugene, fireman, Dan. Gas Works, h. Purchase n. Pleasant ave.
- Eugene E. driver, b. Endicott farm, Endicott [Water, b. do.
- Florance, hostler, Benj. Porter's, off John, currier, b. Hardy n. High
- Terrence, laborer, b. Merrill n. gas house
- Thomas H. special agent, U. S. Treasury; also milk dealer and farmer, Endicott, h. do.
- William M. farmer, b. Endicott
- William S. laborer, h. Purchase n. Pleasant ave.
- see Neil [14 Clark
- Osborn William E. foreman, 22 Maple. h.
- Osgood Elizabeth T. widow of Benjamin H. h. 23 Centre
- George B. shoe laster, h. 59 Collins
- O'Shea Michael D. currier, b. Mill n. River
- see Shea
- PACKARD THOMAS D. master mariner, h. Locust n. North
- Page Anne L. Miss, kindergartener, (Boston), h. 2 Elm
- Charles W. (M. D.), superintendent, Dan. Lun. Hospital, h. do.
- Edward F. rem. to Peabody
- Eugene, morocco dresser, h. off Purchase n. Pleasantave. [R.
- John C. shoemaker, h. Braman n. R.
- John H. iron worker, h. Elliott n. Liberty
- Louis W. morocco dresser, b. Braman n. B. & M. R. R.

Buy Furniture Cheapest of J. F. PORTER,  
...DANVERS...

Page Mary, widow of Nathan, died Nov. 26, 1896  
 Mary H. S. widow of Nathan jr. b. H. B. Leonard's, Chester [Charter  
 Willis W. farmer, b. J. Millbury's,  
 Paige George A. laborer, h. off Elliott n. Foster [b. 138 Holten  
 Palmer Edwin W. fireman, B. & M. R. R. George A. stockfitter, h. 41 Cherry  
 Jacob H. died Feb. 9, 1895  
 Mary A. widow of Jacob H. house-keeper at H. J. Call's, Sylvan  
 Thomas, shoemaker, h. 138 Holten  
 Paquette Marceline, widow of Joseph I. b. Mrs. C. Beaudry's, Liberty  
 Paradis Francois X. laborer, h. 23 Liberty  
 Parker Ada E. widow of William G. h. High n. Water [Pine  
 Ann, widow of John F. h. Sylvan cor.  
 Edith M. photo retoucher (Boston), b. Wadsworth n. Braman  
 Elbridge J. attendant, Dan. Lun. Hospital, h. Preston n. Maple  
 Francis L. fireman, B. & M. R. R. b. Wadsworth n. Braman [ham  
 Frank, shoelaster, h. Locust n. Wen-George H. (Lummus & Parker), Water n. R. R. station, h. High n. Water  
 John H. bookkeeper, h. Ash n. Adams  
 Louis E. (Parker & Brown), 40 Holten, h. Wadsworth n. Braman  
 & Brown (Louis E. Parker and Frank A. Brown), carriage repairers and horse shoers, 40 Holten  
 Parsons Lillian Miss, dressmaker, b. Gideon Rowell's, River [Holten  
 Patch Abram, gardener, h. Cherry n.  
**PATCH BENJAMIN F.** shoemaker; also coal sieve manfr. Locust cor. Lindall, h. 14 Poplar. *See page 854*  
 Charles C. janitor, police station, h. Lawrence n. Chester  
 Wendell P. canvasser b. Cherry n. Holten [Ash  
 Paton Andrew H. organizer, h. Chester n. Mabel S. Miss, teacher, High school, b. Chester n. Ash [man  
 Mary S. widow of Andrew, b. 7 Bra-Patten Edna Miss, housekeeper at W. M. Currier's, Locust [Maple  
 John W. shoemaker, h. Hobart n.  
 Patterson Esther A. widow of Nathan B. necktie maker, h. 26 Ash [Ash  
 Frederick C. clerk, 30 Maple, h. 26  
 Paxley Thomas J. rem. to Lynn [Adams  
 Thomas W. rem. to Lynn [Adams  
 Payne Harry, morocco dresser, h. Pine c.  
 Peabody Adelaide B. widow of William A. b. Hobart n. Forest  
 Alison H. produce pedler, h. Locust opp. Wenham  
 Amos L. conductor. L. & B. R. R. b. Wadsworth n. Hobart  
 Anna H. Miss student, b. 80 Centre  
 Arthur M. coachman, b. 32 Holten  
 Betsey W. widow of J. Flint, b. 27 Ash

Peabody Ebenezer, h. 38 Locust  
 Edward W. shoemaker, h. 61 High  
 Elias P. farmer, h. Locust n. North  
**PEABODY ELISHA B.** carpenter and builder, Franklin c. Central ave. h. Central ave. cor. Franklin. *See page 861* [common  
 Elizabeth P. Miss, h. Ingersoll n.  
 Francis, president (American Fire Insurance Co. Boston), h. Sylvan n. Collins [est  
 Fred A. shoemaker, h. Hobart n. For-  
**PEABODY FREDERIC M.** jeweller and watchmaker, 6 Maple, h. Poplar n. Maple. *See page 852*  
 George A. h. off Burley n. Conant  
 George H. h. 80 Centre  
**PEABODY GEORGE M.** carpenter, 27 Ash n. Chester, h. do. *See page 865* [27Ash, h. do.  
 George M. Mrs. teacher of painting,  
 Greenleaf D. farmer, h. Andover n. Garden [Oct. 16, 1894  
 Hannah P. widow of William, died Institute, Sylvan and Peabody ave.  
 Jacob C. R. rem. to Boston  
 John W. shoemaker, h. 32 Holten  
 Lillian C. Mrs nurse, h. Locust n. Porterhill [Putnam  
 Lyman E. shoemaker, h. off Maple n. Orrin E. farmer, h. 24 Elm  
 Pamela R. widow of Charles H. h. Dayton n. West [Newbury  
 Robert K. farm hand, b. Dayton n.  
 Robert M. farmer, h. Dayton n. Newbury [lar  
 Samuel, carpenter, h. Conant n. Pop-Sarah B. Miss, b. Dayton n. Newbury  
 Warren D. morocco dresser, b. 107 Sylvan  
**PEABODY WILLIAM M.** provisions (Beverly); also, butcher, Conant n. Poplar, h. do. *See adv. at end of Beverly*  
 Pead Francis, E. market gardener, Burley n. Wenham line, h. do.  
 Mark A. died Oct. 19, 1894  
 Martha A. widow of Mark A. h. Burley n. Wenham line  
 Peale Charles, morocco dresser, b. 7 High  
 Julius, town clerk and water registrar, town hall, h. Elm n. Essex  
 Peare George R. mechanical engineer (Lynn), h. 73 Collins  
 Ora G. plumber (Lynn), b. 73 Collins  
 William H. architect (Boston), b. 73 Collins [Webb  
 Pearson Amos F. painter, b. Porter n. Charles A. b. Porter n. Webb  
 Ida E. Miss, shoemaker, b. Franklin cor. Trask [n. Webb  
 Martha, widow of Amos F. h. Porter see Peirson  
 Peart Clara A. Miss, b. 25 School  
 William B. h. 25 School  
 Peirson Abbie L. Miss, b. 14 Ash  
 see Pearson  
**PENNANCE THOMAS**, custom tailor, 35 Maple, h. do. *See page 857*

**FOR A PIANO GO TO LEFAVOUR'S 182 ESSEX ST., SALEM, MASS.**

Pennell George W. farm hand, b. John Swinerton's, Andover  
 Perkins Amos L. Mrs. bookkeeper (Lynch Bros. Salem), h. Putnam st. ct. [13 Oak  
 Arthur E. clerk, First Nat'l Bank, b. A. Lawrence, bookkeeper, 42 Maple h. Putnam st. ct.  
 Bertha F. Miss, teacher (Salem), b. Winthrop n. Lindall  
 Charles E. foreman, Clapp & Tapley's, h. 7 Braman  
 Charles P. insurance, h. Holten cor. Peabody ave. [b. 12 Ash  
 C. Ernest (Perkins & Inman), 16 High, Elliot L. student, b. 7 Braman  
 George E. shoemaker, h. Ash n. Adams [ley's, h. 18 River  
 George H. foreman, Clapp & Tap-Grace R. Miss, teacher, Wadsworth school, b. Putnam  
 Henry A. h. 12 Elm [ave.  
 H. Allen, b. Holten cor. Peabody  
 John M. shoe cutter, h. Locust n. Wenham [nam st. ct.  
 Mary E. Miss, shoe stitcher, b. Put-M. Sumner, farmer, h. Winthrop n. Lindall  
 Oscar H. student, b. 7 Braman  
 Robert S. farmer, h. Winthrop n. Lindall [st. ct.  
 Samuel B. shoe maker, h. Putnam  
 Warren G. farmer, h. 13' Oak  
 William H. shoe maker, b. J. W. Dale's, School  
**P**ERKINS & INMAN (C. Ernest Perkins and Charles T. Inman), bicycle dealers, and upholsterers, 16 High cor. Park. *See page 865*  
 Perley Annie G. Miss, teacher, Maple st. primary school, b. 53 Poplar  
 Charles N. dry goods, groceries and provisions, Maple cor. Conant; also, postmaster, P. O. bldg. h. Conant cor. Maple  
**P**ERLEY DEAN A. blacksmith and horseshoer, School cor. Franklin, h. 53 Poplar. *See page 859*  
 Edward P. teamster, Chestnut cor. Lindall, h do.  
 Green, laborer, b. 18 School  
 Hattie P. widow of William P. housekeeper at H. L. Webber's, Cherry [Liberty  
 Osmore, machinist, b. Elliott n.  
 Samuel A. mason, h. Elliott n. Liberty [Conant cor. Maple  
 Sarah F. widow of A. Proctor, b.  
 Perry Algernon, b. Endicott n. Water  
 Aurelia W. bookkeeper (Boston), b. Maple n. Summer  
 A. Grace Miss, bookkeeper (Beverly), b. Maple n. Summer [Summer  
 Benjamin W. farmer, h. Maple n.  
 Caroline H. widow of James M. h. Summer n. Maple  
 Charles H. McKay stitcher, b. Lawrence n. Ash [Maple  
 Charles H. heel maker, b. Weston n.

Perry Edwin A. farmer, h. Maple n. Summer [Franklin  
 E. Florence Miss, b. Poplar cor.  
 Frank, shoelaster, h. Central ave.  
 George S. clerk, 37 Maple, b. Maple n. Poplar  
 Henry, jobber, h. Weston n. Maple  
 James A. clerk, 37 Maple, b. Summer n. Maple  
**P**ERRY JAMES O. groceries and provisions, 37 Maple, h. Poplar cor. Franklin. *See page 858*  
 Manuel J. currier, h. So. Liberty n. Water  
 Mary F. stenographer (Inst. Tech., Boston), b. Maple n. Summer  
 Sarina P. Miss, student, b. Poplar cor. Franklin [Poplar  
 S. Marcella Miss, nurse, b. Maple n.  
 Wallace P. clerk, 37 Maple, h. Sylvan cor. Ash [Perry  
 Walter H. woodworker, b. High cor.  
 Walter S. h. High cor. Perry  
 Pettengill Daniel, farmer, h. Maple cor. Sumner [lar  
 David A. supt. of streets, h. 33 Pop-  
 Lydia W. widow of Moses E. b. Locust n. Wenham [Wenham  
 Moses E. shoelaster, h. Locust n.  
 Pettingell Marcus C. (Pettingell & Barry), 24 1-2 Maple, h. 38 Poplar  
**P**ETTINGELL & BARRY (Marcus C. Pettingell and Michael H. Barry), Danvers and Boston express, 24 1-2 Maple; also, coal and wood, Hobart. *See page 855*  
 Pew Annie M. Miss, nurse, b. 14 Poplar  
 Phelps Charles A. carpenter, h. Dayton n. Newbury  
 Edward A. sample shoecutter, b. Locust n. Chestnut  
 Helen L. Mrs. shoe vampur, h. Locust n. Chestnut  
 J. Frank, clerk, 34 Maple, b. Locust n. Porter hill  
 Maurice F. shoe packer, h. Locust n. Porter hill [High  
 Philbrick Charles H. gardener, rms. 7  
 Julia A. widow of John D. h. Maple n. Newbury  
 Phinney Byron, carpenter, h. Wash-ington st. ext. n. Spruce  
 Charles H. h. Pillsbury ave.  
 Susanna, widow of James, b. 63 Pine  
 Phippen Clarence E. laundry, Andover n. Peabody line, h. Locust cor. Lindall  
 Pickering Arthur, conductor, B. & M. R. R. h. Park n. cor. Warren ave.  
 Pierce C. Frank, h. Conant n. Elliott Franklin, shoemaker, h. 40 Centre  
 Jaazaniah C. h. Cherry n. R. R.  
 L. Elmer, farm hand, h. Locust n. Wenham [Prince pl.  
 Willard, McKay sewer, h. Centre n.  
 William A. rem. to Weymouth.  
 Pike James (Pike & Whipple, Peabody), h. Sylvan n. Endicott  
 Lydia M. Miss, b. off 108 Holten

Old Furniture.... J. F. PORTER, ....New Furniture  
 upholstered .., DANVERS... made to order



Pillsbury Grace, trained nurse, at Dan. Lun. Hospital

Harvey H. propr. Danvers Exchange and Livery Stable, 10 High, h. Park n. High [Cal.]

Piper George M. T. rem. to Redlands, Pitman Alfred A. farmer, h. Putnam ave.

Clement, laborer, h. Pickering n. Cherry [nut]

Emery S. farmer, h. Prince n. Wal-John E. rem. to Nova Scotia

Lydia Miss, necktie maker, b. 18 Oak Silas C. shoemaker, h. Braman n. Wadsworth

Plumer George (George Plumer & Co.), Liberty, h. at Peabody

**PLUMER GEORGE & CO.** (George Plumer and Charles P. Kerans), grain and russet leather manfrs. and dealers, Liberty, D. Port (office, 44 High, Boston). See page 528 [ron's, Water

Poire Albert, iron worker, b. J. B. Came-Poisson Mederic, currier, h. Water n. depot [pital, b. do.]

Poor Abbott A. clerk, Dan. Lun. Hos-Charles F. rem. to Peabody

George H. morocco dresser, h. Hobart cor. Clark

Mabel C. Miss, b. Pine n. Hobart Nathan H. (Poor & Littlefield, Peabody), h. 80 Pine n. Hobart

**POPE BROS.** (Fletcher and Isaac D.), wholesale and retail dealers in hard wood, lumber, etc. Liberty n. Water; also, planing mill. Harbor. See page 849 [Newbury

Daniel P. selectman, h. Andover n. Ellen F. widow of Francis E. h. 67 Pine F. Arthur, died Nov. 1, 1895

Fletcher (Pope Bros.), Liberty n. Water, h. Water n. Endicott

G. Preston, insurance agent, 39 Maple room 7, b. Andover cor. Newbury

Harriet P. Miss, b. Poplar n. Winthrop

Ira P. boots and shoes (97 Summer, Boston), h. Poplar n. Winthrop

Isaac D. (Pope Bros.), Liberty n. Water, h. Water n. Endicott

Mariette W. Miss, asst. Peabody Institute library, b. 67 Pine

Mary E. widow of Jasper, h. Newbury n. Dayton [Dec. 26, 1896

Nancy M. widow of Zephaniah, died Porter Annie S. Miss. b. 12 Holten

Augustus H. wheelwright, h. 19 Berry Augustus H. Mrs. dressmaker, 19 Berry, h. do.

Benjamin, boarding stable, off Water n. iron works, h. do.

Chester T. teacher (Shrewsbury), b. 20 Cherry cor. Putnam

Elias E. farmer, h. Locust n. Topsfield line [works

Helen F. Miss, h. Water n. iron

**PORTER ISAAC E.** milk dealer, off North opp. Summer, h. do. See page 857

**PORTER JOHN W.** attorney at law and notary public (252 Essex, Salem), h. 12 Holten. See page 1253

**PORTER J. FRANK**, furniture and carpet dealer, and upholsterer, 12 to 16 Maple; also, collector Danvers Gas Light Co., h. 20 Cherry. See foot lines

Luther E. died May 1, 1895 [Harbor

Martha J. widow of Luther E. b. 1 Mary, widow of Samuel M. h. 47 Liberty [works

N. Charlotte Miss, h. Water n. iron Ulysses G. woodworker, b. River n. Mill. D. Port

Walter E. woodworker, h. 1 Harbor Warren, dentist (237 Essex, Salem), h. Locust n. Porter hill [Maple

Postal Telegraph Cable Co. Ropes blk. Potter Charles F. rem. to Boxford

Edward P. farmer, h. North n. Newbury [Cherry

Grace A. Miss, necktie maker, b. 16 Harvey O. clerk (Salem), b. 16 Cherry Henry H. h. 16 Cherry

Jesse A. morocco dresser, b. North n. Newbury [Adams

Philip H. driver, b. W. C. Ray's, Pousland Charles P. (Salem), s. r. Preston cor. Newbury

Power Thomas E. pastor, Church of the Annunciation, h. off High n. Purchase [worth n. Hobart

Powers Aaron S. stockfitter, b. Wadsworth n. Hobart, b. do.

Ernest J. principal, High school, b. 25 Cherry [28 Braman

George W. fireman, B. & M. R. R. b. Jennie A. Miss, shoe operative, b. Wadsworth n. Hobart

Maria A. widow of Nathaniel, h. Wadsworth n. Hobart

Prætorius Marie Miss, housekeeper at Geo. A. Peabody's, off Burley

Pratt Chester A. farm hand, b. Centre n. Newbury

Delia T. Miss, b. Centre n. Newbury Ellen M. Mrs. dressmaker, Wadsworth n. Hobart, h. do.

Emma J. Miss, b. Centre n. Newbury George, farmer, h. Centre n. Newbury Kendall D. shoe manfr. Wadsworth n. Hobart, h. do.

Willard K. morocco dresser, b. Wadsworth n. Hobart [cor. Oak

Pray Jeremiah H. shoe cutter, b. School Nancy F. widow of Ruel, b. 7 Sylvan

Prentiss Henry, groceries, hay and grain, 51 Centre, h. Centre n. Prince pl.

Prescott Julitta, widow of Joseph, b. E. Hanford's, Sylvan [Maple

Preston Charles H. farmer, h. Preston n. Eben P. rem. to Springfield

Eliza W. Miss, h. 31 Poplar Elizabeth C. widow of Daniel J. died Oct. 3, 1894 [Centre

Harriet E. widow of William H. h. 72 Hiram P. rem. to Exeter, N. H.

**MUSIC BOXES**

LARGE STOCK CONSTANTLY ON HAND AT LOWEST NEW YORK PRICES.

W. J. LEFAVOUR, 182 Essex Street, Salem

Preston Maria A. Miss, h. 42 Centre  
 Sarah H. widow of Charles P. h.  
 Preston n. Maple  
 Price Archie B. teamster, h. 92 High  
 Carrie A. Miss, b. 92 High  
 Charles A. rem. to Salem  
 Josephine Mrs. nurse, h. 92 High  
 Priest George F. farmer, h. Centre n.  
 Newbury [Maple n. Poplar  
 Pritchard Benjamin G. confectioner, h.  
 Mary J. widow of Hubbard, b. Maple  
 n. Poplar  
 Procter Charles, laborer, h. 51 Poplar  
 Procter Charles A. rem. to No. Bethel,  
 Me.  
 Francis L. rem. to No. Bethel, Me.  
 Lydia A. widow of Henry, b. Wm.  
 Siner's, Holten n. Collins  
 Mary A. widow of Edward T. died  
 April 12, 1895  
 Nancy W. Miss, h. Conant n. Burley  
 Prowse James F. S. variety store, Wads-  
 worth n. Braman, h. do.  
 Purdy Bertha C. Miss, b. Newbury n.  
 Dayton [Newbury n. Dayton  
 Frank W. engineer, B. & M. R. R. b.  
 Stephen S. died Jan. 9, 1895  
 Putnam Abbie B. Miss, h. 57 Putnam  
 Abby H. Miss, b. Maple n. Newbury  
 Addison W. shoestitcher, b. 31 Poplar  
 Albert, died Sept. 14, 1896  
 Alfred P. Rev. h. 8 Sylvan  
 Alfred W. lawyer (28 State, Boston),  
 b. 8 Sylvan [Putnam lane  
 Alice M. Miss, shoestitcher, b. end  
 Anna P. Miss. bookkeeper (401 Atlan-  
 tic ave. Boston), b. 10 Oak  
 Augusta L. widow of William, died  
 March 27, 1895  
 Austin H. shoe manufacturer, Maple  
 n. Poplar, b. Locust n. Porter  
 hill [n. Newbury, h. do.  
 Benjamin W. market gardener, Maple  
 Bessie Miss, b. Peabody ave. n. Hol-  
 ten [Locust c. Poplar  
 Calvin (Putnam & Pope, Beverly), h.  
 Charles A. farm hand, b. off Maple n.  
 Newbury [cor. Sylvan  
 Charles M. wheelwright, b. Adams  
 Charles O. farm hand, b. end Putnam  
 lane  
 Clarence S. rem. to Salem [Oak  
 D. Abbott, carpenter, D. L. H. h. 19  
 Eben, genealogist, h. Burley ave. n.  
 Maple [cor. Sylvan  
 Edith M. Miss, shoestitcher b. Adams  
 Edward E. student, b. 64 Centre  
 Eliza A. Miss, shoestitcher, b. end  
 Putnam lane  
 Eliza L. Miss, b. Centre c. Prince  
 Elizabeth Miss, b. 8 Elm  
 Elizabeth P. widow of Andrew M.  
 h. 16 Cherry  
 Ellen R. widow of Ansel W. h. Map-  
 le n. Newbury  
 Elmer O. driver, h. 14 Elm  
 Fidelia A. Miss, b. 2 Locust  
 Frank E. (Putnam & Murphy, Pea-  
 body), h. Park n. Elm

Putnam George O. foreman, O. F. Put-  
 nam's, h. 36 Holten n. Pond  
 Hannah E. Miss, h. 18 Elm  
 Harriet Miss, b. 8 Elm [Holten  
 Harriett O. widow of James W. h. 32  
 Harry, rem. to Quincy  
 Henry A. h. Locust opp. Wenham  
 Horace G. dry goods, coal and wood,  
 Holten c. Pine, h. 6 Braman  
 Israel H. h. Locust n. Porter hill  
 James H. farm hand, b. end Putnam  
 lane [lane  
 James W. farmer, h. end Putnam  
 Jesse H. farm hand, b. off Maple n.  
 Newbury  
 Joel, h. 2 Locust  
 John A. h. Sylvan c. Ash  
 John C. h. Adams cor. Sylvan  
 John F. janitor, Peabody Institute,  
 h. Burroughs n. mill pond [bury  
 John M. farmer, h. off Maple n. New-  
 Joseph B. h. 22 Holten  
 Joseph C. died Dec. 10, 1896  
 Julia F. widow of Joseph, b. Charles  
 cor. Cross [30, 1896  
 Leafy F. widow of Aaron, died Aug.  
 Lena M. Miss, music teacher, 6 Bran-  
 man, b. do. [ham n. Locust  
 Louisa R. widow of Albert, h. Wen-  
 Lucinda M. widow of Edwin F. h. 31  
 Poplar [bury  
 Lucy A. Miss, b. off Maple n. New-  
 Lucy F. Miss, teacher, Tapley school,  
 b. 14 Elm [64 Centre  
 Lydia A. Miss, cashier, (Lynn), b.  
 Lydia J. widow of Edward A. shoe-  
 vamber, h. 64 Centre [cust  
 L. Josephine Miss, b. Wenham n. Lo-  
 Madaline L. widow of Alfred W. b.  
 Mrs. M. P. Black's, Water  
 Mary W. widow of Daniel F. h. Pea-  
 body ave. n. Holten  
 May E. Miss, shoe operative, b. off  
 Holten n. Washington  
 Melvin B. foreman, 3 Locust, b. 2 do.  
 Millie, widow of Franklin W. board-  
 ing house, Pickering n. Cherry,  
 h. do.  
**PUTNAM NATHAN T.** carpenter and  
 contractor, 33 Locust cor. Lin-  
 dall, h. do. See page 860  
 Nellie S. Mrs. nurse, h. off Andover  
 n. Centre  
 Otis F. ice dealer, and saw and grist  
 mill, Sylvan opp. mill pond, h.  
 14 Elm  
 Pamela F. widow of Francis P. b.  
 A. E. Learoyd's, Maple n. Forest  
 Samuel C. agent B. & M. R. R. sta-  
 tion, Essex cor. Elm, h. Warren  
 ave.  
 Sarah I. Miss, b. Centre c. Prince  
 Susan Miss, h. Maple n. Newbury  
 S. Agnes Miss, b. Maple n. Poplar  
 Thomas M. h. Maple n. Poplar  
 Wallace P. coachman, Danvers Luna-  
 tic Hospital, h. Maple n. Newbury  
 Walter E. McKay stitchee, b. Pick-  
 ington n. Cherry

**Carpets, Window** cheapest  
**Shades** at....

**J. F. PORTER'S,** Furniture  
 Wall  
 Papers  
 ...DANVERS...

Putnam Webster F. (W. F. Putnam & Co. Boston), h. Lindall c. Winthrop,  
William, farmer, h. Andover opp. Centre  
William T. carpenter, h. Locust n.

QUINLAN CATHERINE E. MISS, b. Putnam n. Hobart  
Daniel J. morocco dresser, h. Merrill n. gas house [Hobart  
David W. shoemaker, b. Putnam n. Hannah C. widow of Timothy, b. Merrill n. gas house [n. Hobart  
James, morocco dresser. h. Putnam  
Julia C. Miss, b. 14 Merrill n. gas house  
Margaret A. Miss, boxmaker, b. Putnam n. Hobart

Quinn Luke, h. Purchase n. High

RACKLIFF ABBIE E. MISS, boxmaker, b. 65 Water

Benjamin P. produce dealer, h. Water cor. Endicott [h. 65 Water  
Charles F. conductor, L. & B. R. R.  
George E. conductor, L. & B. R. R. h. Water n. Endicott  
James F. rem. to Wenham  
Joseph C. farmhand, b. 65 Water  
Walter F. farmhand, h. Water n. So. Liberty

Radcliffe Alonzo A. shoemaker, h. Lawrence n. Ash [Chester n. Ash

Elizabeth A. widow of John H. h. George M. b. Chester n. Ash  
William H. produce pedler, h. Ash n. Purchase

Ramsey John, heel maker, b. Geo. W. Everett's, Weston [port

Ransford William H. rem. to Cambridge-Rathbun Frederick I. farmer, h. 37 Centre

Ray Amanda M. widow of Peter W. h. Holten n. Collins

William C. milk dealer, Adams c. Sylvan, h. do.

Rea Charles E. b. Cherry n. Holten

Read Charles A. Mrs. asst. supervisor, Danvers Lunatic Hospital, b. do. see Reed and Reid [School

Redding Charles E. blacksmith, h. 20 Reed Arthur E. attendant, Danvers Lunatic Hospital, b. do. [n. Elm

Warren E. morocco dresser, b. Essex  
William B. rem. to Middleton  
see Read and Reid [lar cor. School

Regan Alice Miss, shoe stitchee, b. Pop-Daniel, engineer, Cahill & Coughlan, b. High [Maple

Daniel, laborer, b. J. P. Bowen's,  
Dennis W. gardener, h. Poplar cor. School

Francis E. heel manufr. off Putnam n. Bell, h. Putnam n. Bell

James H. shoe manufacturer, Maple n. Putnam h. Maple n. do.

James M. shoemaker, h. 39 Liberty

Mary A. Miss, shoestitchee, b. Poplar cor. School [rill n. High

William J. morocco dresser, h. Mer-

Reid Peter, blacksmith, h. 2 Central ave.  
William, carriage painter, b. 2 Central ave.

Remick Mary K. Miss, forewoman, Eaton & Sears', b. C. H. Everett's, School [R.

Reynolds Annie M. Miss, b. Hobart n. R. Charles F. stockfitter, b. Hobart n. R. R. [R. crossing, h. do.

Edward, shoe repairer, Hobart n. R.

Edward E. stockfitter, b. Hobart cor. Pickering

Edward P. rem. to Salem

Edward W. shoemaker, b. Hobart c. Pickering [Hyde

Ellen Miss, shoestitchee, b. Pine n. James, shoelaster b. Pine n. Hyde

James J. shoemaker, h. Bell n. Putnam [R.

John J. shoelaster, b. Hobart n. R. John W. shoemaker, b. Hobart c. Pickering [bart n. R. R.

Julia G. Miss, shoestitchee, b. Ho-Mary, widow of William, h. Pine n. Hyde [Pickering

Michael F. shoemaker, b. Hobart c. Nora, widow of Michael, h. Hobart n. R. R. crossing [Pickering

Thomas H. shoemaker, h. Hobart c. Thomas H. shoemaker, h. Fletcher c. Braman

William, h. Hobart c. Pickering  
William H. salesman (21 Lincoln, Boston), h. Lawrence c. Chester

William J. shoecutter, b. Hobart n. R. R. [28 Chestnut

Rhodes John J. hairdresser (Beverly), h. Joseph, shoelaster, h. Fellows opp. Winthrop [ley ave.

Rice Austin, student, b. Lindall c. Bur-Charles B. Rev. sec'y (Boston), h. Lindall c. Burley ave. [lius

Edwin P. carpenter, D. L. H. h. 53 Col-Joseph H. shoecutter, h. School n. Oak

Natalie L. Miss. asst. editor (Living Age, Boston), b. Lindall c. Burley ave.

Rich Augustine W. carpenter, h. 22 Clark  
Caroline F. Miss, b. 22 Clark

Charles A. student, b. 22 Clark  
Lillian E. Miss, teacher (Martins, N. H.), b. 22 Clark [h. 119 High

Richards Alice G. widow of Chauncey S. Catherine, widow of George D. h. 7 Ash

Chauncey S. died Nov. 26, 1895  
C. Dexter, clerk (Hamilton Nat'l Bank, Boston), b. 119 High

E. Louise Miss, teacher (Worcester), b. Park n. High

Harriet P. Miss, teacher of violin, Park n. High. b. do.

Jay O. clerk (National Bank of No. America, Boston), b. 119 High

Lydia S. widow of Osgood, b. 119 High [n. High

Sarah E. widow of Austin S. h. Park  
Richardson Almena J. Mrs. b. Porter n. Webb

**Lefavour's Piano Polish, 35 cts.**

This polish we prepare for Pianos and warrant it to suit. Sold at LEFAVOUR'S MUSIC STORE, 182 Essex Street, Salem.

Richardson Arthur S. engineer, Danvers Lunatic Hospital, h. off Maple n. do.  
 Calvin F. driver, b. 5 Cottage ave.  
 Ernest S. b. Maple n. D. L. H.  
 George F. morocco dresser, b. 109 Sylvan  
 James, h. 93 Liberty  
 William J. foreman, Pope Bros. h. Purchase n. High  
 Richmond Etta M. Miss, teacher (New Britain, Conn.), h. 19 Clark  
 Flora L. Miss, shoemaker, h. 19 Clark  
 Margaret Miss, shoe operative, h. 19 Clark  
 Sarah Miss, h. 19 Clark  
 Sarah F. Miss, teacher, high school, b. Mrs. M. Putnam's, Pickering  
 Rickaby Frank B. clerk (150 Franklin, Boston), h. 14 Poplar [Poplar  
 Susan B. widow of Frederick, b. 14  
 Ridley Lyman, milk dealer, 41 Poplar, h. do. [ton line  
 Rier Alfred, farmer, h. Dayton n. Middlesee Ryer [Pickering n. Otis  
 Rigby Francis P. morocco dresser, h. Riley Thomas, currier h. 21 1-2 Maple  
**RIVERSIDE FARM**, Wm Bradstreet, propr. Bridge n. Beverly line. See page 857 [Water  
 Roache Almira, widow of Israel, h. 15 Anna L. Miss, forewoman (Beverly), b. 15 Water [b. 15 Water  
 Josephine E. Miss, private teacher, Minnie I. Miss, teacher, Water street grammar school, b. 15 Water  
 Nellie S. Miss, companion at 21 Locust  
 Thomas, currier, b. Porter n. Berry  
 Robbins Fred H. overseer, h. 10 Ash  
 Roberts Agnes H. widow of Patrick, housekeeper at A. H. Peabody's, Locust [Centre  
 Alice L. Miss, teacher (Bourne), b. 46 Daniel C. farmer, h. 26 Centre  
 Edmund C. market gardener, Andover n. Garden, b. do.  
 Harriet P. Miss, student, b. 46 Centre  
 Harry, conductor, L. & B. R. R. h. Pine n. Washington  
 James L. laborer, h. Walnut n. Centre  
 Jeannette Miss, b. 46 Centre  
 John, foreman, Ash cor. Purchase, h. at Lynn [n. railroad  
 John E. morocco dresser, h. Poplar  
 John F. market gardener, Andover n. Garden, h. do.  
 J. Albert, messenger (State House, Boston), h. 46 Centre [tre  
 Katherine L. Miss b. Walnut n. Centre  
 Loren H. shoemaker, b. Walnut n. Centre  
 Martha A. widow of Charles P. h. Pine n. Hobart [Centre  
 Mary E. Miss, shoe operative, b. 46 Nathaniel, laborer, b. Daniel P. Pope's, Andover  
 Oliver, farmer and market gardener, Andover n. Garden, h. do.

Roberts Peter W. died Dec. 4, 1896  
 Robertson George T. clerk, 22 Water, b. 100 High  
 James W. rem. to Lawrence  
 Lucy P. Mrs. rem. to Boston  
 Oliver D. h. 11 Braman  
 Robinson Albert, farm hand, b. off Locust n. Chestnut  
 Alexander, rem. to Salem  
 Chester H. conductor, B. & M. R. R. h. rear 9 Charles  
 Edward, farm hand, b. James E. Dale's, Sylvan  
 Isabel A. widow of Franklin T. necktie maker, h. 5 Sylvan  
 Sarah F. widow of Benjamin, rem. to Dorchester [pital, b. do.  
 Roch Custis, attendant, Dan. Lun. Hos-  
 Rogers Clarice J. Miss, teacher (Peabody), b. Conant cor. Chase  
 Florence E. J. Mrs. h. Conant c. Chase  
 Henry N. rem. to Dorchester  
 Rollins Jonas M. teamster, Wenham n. Wenham line, h. do.  
 Rooney Daniel F. iron worker, h. off Endicott n. railroad  
 James J. morocco dresser, b. off Endicott n. R. R.  
 J. Francis, morocco dresser, b. off Endicott n. brick yard  
 Roope Georgia M. Miss, housekeeper at J. F. Eveleth's, 4 River  
 Ropes Bessie P. Miss, b. 10 Locust  
**ROPES BROS.** (Willis H., Reuben W. and Charles F. Ropes), hay and grain, Hobart n. Maple. See opp. page 761  
 Charles F. (Ropes Bros.), Hobart n. Maple, b. at Salem  
 Clarence B. died Mch. 22, 1896  
 J. Edward (J. E. Ropes & Co.), 23 Maple, h. 10 Locust  
**ROPES J. E. & CO.** (J. Edward Ropes), stove dealers and plumbers, 23 Maple. See page 854  
 Margaret D. widow of Joseph W. died Jan. 8, 1895  
 Mary A. Miss, student, b. 10 Locust  
 Reuben W. (Ropes Bros.), Hobart n. Maple, h. at Salem  
 Willis H. (Ropes Bros.), Hobart n. Maple, h. at Salem  
 Ross Abbie J. Miss, nurse, b. Elm c. Park  
 Charles S. hairdresser, b. T. F. Tarrion's, Chestnut  
 Elizabeth M. Miss, b. Elm n. Essex  
 Frank W. bookkeeper, Woodman Bros. & Ross', b. 13 Water n. Mill  
 George L. shoemaker, h. 52 Liberty  
 Horace, h. Elm n. Essex  
 John T. (Woodman Bros. & Ross), Mill n. Water, h. 13 Water n. Mill  
**ROSS LELAND J.** hardware, paints, etc. Maple n. School, h. 12 Essex. See page 861 [High  
 Lydia E. widow of Josiah, h. 20  
 Mabel G. Miss, bookkeeper, Lore & Russell's, rms. 20 High [Essex  
 Mary E. widow of J. Bradley, h. 12

**Wall Papers and ..... J. F. PORTER'S, 3c 5c, a Roll and Borders ...DANVERS... and upwards**

- Ross Mary T. Miss, bookkeeper, 11 Locust b. 23 Elm [ave.  
William J. edgsetter, h. 14 Clinton  
Rounds Millard F. rem. to Beverly  
Roundy Alfred K. pedler, h. 49 Centre  
Rowe Frederick, hairdresser, 62 Maple, h. Cottage ave  
Rowell Gideon, h. River n. Mill  
Mary E. widow of Walter G. housekeeper, b. 16 River  
Melvin P. engineer, Pope Bros. b. River n. Mill [ten n. Collins  
Rundlett Charles N. shoemaker, h. Hol-Edward W. shoemaker, h. Wadsworth n. Hobart  
Elmer M. clerk (Salem), h. Holten n. Washington [lins  
Fred M. shoecutter, h. Holten n. Col-George O. shoecutter, h. Holten n. Washington  
Marion W. widow of Charles H. h. Holten n. Collins  
Mary E. widow of Odalia R. h. off Burroughs n. Holten  
Rufus A. shoemaker, h. 13 Park  
Russ William, carpenter, h. River n. wharf  
Russell Albert W. carpenter, b. Mrs. S. J. Wilson's, Endicott  
Andrew, rem. to Salem  
Arthur P. woodworker, b. 9 Endicott  
Benjamin F. farmer, h. Endicott n. Clinton ave.  
Bertha B. Miss, b. 19 Centre  
Chandler jr. market gardener, Andover n. R. R. bridge, h. do.  
Charles W. carpenter, b. Mrs. S. J. Wilson's, Endicott  
David H. shoemaker, b. L. H. Larrabee's, Hobart [ave  
Dora W. Miss, boxmaker, b. Clinton  
Edmund N. market gardener, Clinton ave. h. do [erty  
Ella F. Miss housekeeper, b. 32 Lib-  
Ernest W. shoemaker, h. Centre n. First church  
Frank T. rem. to Salem  
George (Lore & Russell), Water n. Mill. b. Berry Tavern  
John M. attendant, Danvers Lunatic Hospital, b. do.  
John R. h. Hobart cor. Pickering  
Knott P. laborer, b. Nichols n. Maple  
Louis N. shoecutter, h. Maple n. Putnam [ols n. Maple  
Mary A. widow of Knott P. h. Nich-Mercy A. widow of George W. nurse, h. Clinton ave.  
Percy E. wood worker, bds. Mrs. H. T. Lucas', Endicott  
Sarah Mrs. b. 10 Oak [bart  
Thomas, laborer, h. Pickering n. Ho-Thomas H. morocco dresser, h. Pickering  
Walter J. teamster, h. 7 Endicott  
Warren H. fireman. Danvers Gas Works, b. end Merrill  
William D. rem. to Salem  
Ryan Elizabeth J. widow of Cornelius, dressmaker, 24 Clark, h. do.
- Ryer Eupheme Miss, dressmaker, 12 Franklin, rms. do.  
see Rier
- SABIN WILLIAM E. morocco dresser, h. Pine n. R. R. station  
St. Hillaire Alfred, laborer, h. off 97 High  
St. John's Normal College (Xaverian Bros.), Rev. Bro. Cajetan, director, Summer cor. Spring ave.  
Salem Evening News (branch office). Albert G. Allen, agent, 24 Maple  
Sanborn Eddie C. conductor, L. & B. R. R. b. Webb n. High  
George W. farm hand, b. F. E. Kimball's, Burley  
Joseph, farmer, h. Hobart n. Clark  
Lewis W. principal, Water street grammar school, h. Berry n. Porter  
L. Fred, student, b. 90 High  
Mary, widow of Smith, b. Mrs. S. J. Martin's, Centre  
Ruth, widow of Benjamin, b. Centre cor. Pope's lane  
Sanders Nathaniel S. H. bicycle dealer (Waltham), h. Spring ave. n. Nichols  
Sanford Daniel C. B. conductor, L. & B. R. R. h. 28 High  
Sargent Addie O. Miss, housekeeper at H. Verry's, Nichols  
Clarence, farm hand, b. E. Southwick's, Elliott  
Edwin W. rem. to Beverly  
Horace F. morocco dresser, h. 91 Holten [Kimball's, Burley  
Saullemer Samuel, farm hand, b. F. E. Saunders Lillian S. Miss, b. Preston n. Maple  
Philip H. carpenter, Cottage ave., h. at West Peabody  
Sawyer Anna L. widow of Henry A. (J. E. Nightingale & Co), Mill n. Water, h. 97 High [Ash  
Charles H. shoe manufr. Park, h. 13  
Henry A. died June 4, 1896  
Louis C. shoemaker, b. 13 Ash  
Mary, widow of William H. rem. to Salem  
Mary A. widow, died June 30, 1895  
Samuel L. flour dealer, East n. Lindall, h. do.  
Scampton George. rem. to Togus, Me.  
George H. clerk, F. M. Spofford's, h. Franklin cor. Trask  
Scanlon Michael E. heel cutter, h. Water n. grain mill  
Schellinger George B. jr. ass't bookkeeper, Ash cor. Purchase, b. at Salem  
Mary A. Miss, bookkeeper, Ash c. Purchase, b. at Salem  
Schoppe Emily T. widow of John H. necktie maker, h. 22 Elm  
Scidmore Mary F. widow of Stephen F. h. River n. Mead  
Phebe F. Miss, b. River n. Mead  
see Sidmore

# PIANO TUNING

PIANOS and ORGANS Tuned, Repaired and Polished. All work First Class.

W. J. LEFAVOUR, 182 Essex Street, Salem.

Scott Abijah D. shoe repairer, Maple n. R. R. crossing, h. Wenham n. Wenham line  
 Horace M. stone mason, Sylvan n. Endicott, h. do.  
 John S rem. to Plainville  
 Mabel F. Miss, b. Wenham n. Wenham line

**SCOTT RUFUS D.** engineer, machinist and bicycle repairer, Maple nearly opp. Willard Hall School, b. Wenham n. Wenham line.  
*See page 865.*

Scribner Benjamin, rem. to Lynn

Sears Abbie M. Miss, b. J. A. Sears'

**SEARS GEORGE B.** attorney-at-law, No. 1 Perry blk. 39 Maple; and (5 Tremont, Boston), b. Locust n. Topsfield line. *See page 850*  
 Gertrude R. Miss, kindergartener, b. J. A. Sears'

Henry K. b. 14 Putnam

John A. farmer, h. Locust n. Topsfield line [nam

Louise P. Miss, student, b. 14 Put-  
 Robert D. shoecutter, h. High n. Porter

Robert K. (Eaton & Sears), 11 Locust, h. 14 Putnam

William, farmhand, b. L. D. Stanwood's, Locust

Severance Mary E. widow of Hollis E. housekeeper at A. L. Perkins', Putnam st. ct.

Sexton Michael, crossing tender, Purchase st. R. R. crossing, h. Purchase c. Pleasant ave.

Shackley Clarence, mason, h. 27 School n. Franklin

Ernest, fireman, B. & M. R. R. b. Hobart n. Pickering

William, h. Hobart n. Pickering

Shaw Emma F. widow of Joseph C. h. 27 Oak

James E. driver, h. Cherry n. Holten

James P. painter, h. Clinton ave.

Shea Agnes V. Miss, shoestitcher, b. Bell n. Putnam

Delia T. Miss, boxmaker, b. 13 Mill

Dennis W. farm hand, b. 57 Elliott

Elizabeth M. Miss, b. Bell n. Putnam

John, farmer, h. Collins opp. Hyde

John F. farm hand, b. Collins opp. Hyde [Hyde

Patrick J. farm hand, b. Collins opp.

Thomas A. farm hand, b. Collins opp. Hyde

Thomas F. (Donovan, Shea & Gor-

man), Hobart n. R. R. crossing,

b. Bell n. Putnam [nam

Thomas J. shoelaster, h. Bell n. Put-

see O'Shea [Endicott

Shean Michael P. currier, h. Sylvan cor.

Sheldon Harriet E. Miss, h. Weston n. Maple

Maria F. died Feb. 18, 1897 [lar

Mary Miss. shoe stamper, b. 18 Pop-

Shepard Charles H. printer (Peabody),

h. 9 Ash

Shepard Eli, laborer, h. Conant n. Liberty  
 Louise A. widow of Warren S. rem. to Salem

Mary S. widow of Josiah, b. 9 Ash

Walter S. removed to Salem

Sherman Israel, carpenter, b. J. S. Gates', Hobart

see Shurman

Shirley Mary A. widow of William H. b. 34 Braman [man

William A. shoe maker, h. 34 Bra-

Shurman Elizabeth E. Miss, b. 57 Elliott  
 Isaac, farmer, h. 57 Elliott

see Sherman [n. Maple

Shute William P. shoemaker, h. Summer  
 Sias Albert H. Buzzel trimmer, b. 14 Clark

Sidmore Alice K. Miss, dressmaker, Harbor n. Mead, b. do.

J. Warren, teamster, h. Braman n.

Fletcher

Luella M. Miss, teachèr (Foxboro), b. Harbor n. Mead

S. Henry, mason, h. Harbor n. Mead

Willis W. carpenter, b. 23 Braman

see Scidmore [Clark

Sillars Addison P. clerk, 12 Maple, b. 12  
 Alice P. Miss, trained nurse, b. 63 Pine [Clark

Archie W. McKay stitcher, h. 12

Elizabeth M. Miss, clerk (Salem), b. 34 Clark

Elmer F. clerk, 30 Elm, b. 12 Clark

Malcolm, state inspector (Boston), h. 34 Clark

Sarah E. Mrs. necktie maker, b. Lawrence n. Chester

Walter A. shoemaker, h. 10 Clark

William A. night watchman b. 12 Clark [Topsfield line

Silva Joseph J. farm hand, h. Locust n.

Simonds Nathaniel G. (Salem), s. r. Preston u. Newbury

Simons Orietta, widow of James S. necktie maker, h. Burroughs n. Holten

Simpson Sarah M. Mrs. watcher of the sick, b. J. A. Melcher's, Water

Wallace E. clerk, Ropes Bros. h. Butler ave [pital, b. do.

William, attendant Dan. Lun. Hos-

Siner William. foreman, Clapp & Tap-

ley's, h. Holten n. Collins [h. do.

Sing Moy, Chinese laundry, Cotage ave.

Skinner Gustavus F. D. h. Charter n. Cherry

Slade Mark, coachman, F. Peabody's, h. Collins n. Sylvan [Wenham

Sleeper Albert C. carpenter, h. Locust n. Royal D. attendant, Dan. Lun. Hospital, b. do. [Maple

Slocum Caleb, farm hand, b. Preston n.

Small Edward H. shoemaker, h. Burroughs [ple

Lee O. lobsterman, h. Locust n. Ma-

Sarah M. Mrs. lunch room, Locust n.

Maple h. do.

Smart Amanda J. widow of Lewis B. b. Chestnut n. Locust

**Parlor, Dining, Chamber Furniture · J. F. PORTER'S,**  
 ...DANVERS...

Smart Bertha M. Miss, b. Chestnut n. Locust [nant cor. Chase  
Sarah M. widow of John L. b. Co-  
Willis E. grocery and tea store, 30  
Maple, h. Conant cor. Damon  
Smethurst William, farmhand, b. Preston  
n. Maple

**S**MILEY ANDREW, plumbing, steam  
and hot water piping, 8 Cottage  
ave. b. Purchase n. Pleasant ave.  
*See page 866*

Ellen, widow of James, h. Purchase  
c. Pleasant ave.

Ellen Miss, bookkeeper (Salem), b.  
Purchase n. Pleasant ave.

John, rem. to Brooklyn, N. Y.

Margaret J. Miss shoe operative, b.  
Purchase n. Pleasant ave.

Martin, rem. to Brooklyn, N. Y.

Mary A. Miss. shoe operative, b. Pur-  
chase n. Pleasant ave

Smith Adam D. attendant, Danvers Lunatic  
Hospital, b. do.

Anderson, carpenter, Dan. Lun. Hospi-  
tal h. 27 School [Chestnut

Arthur K. shoemaker, b. Lindall cor.  
Charles E. painter, h. off Burroughs  
n. Holten [Water

Charles H. salesman (Boston), h. 68  
Charles H. V. manufr. of wood box-  
es, Charles n. Cross, h. at Mil-  
ford. N. H.

Daniel H. painter, b. Porter n. Webb  
David, died Oct. 5, 1895

Fred G. hairdresser, b. 27 School

**S**MITH FREDERICK, house and sign  
painter, School n. Maple, h. School  
n. Maple. *See page 864* [tre

George E. mason, D. L. H. h. 7 Cen-  
G. Alvin, mason, b. 7 Centre

Henry, rem. to Salem [Newbury  
Jane, widow of David, h. Centre cor.  
Joanna, widow of John, died. Jan. 4,  
1897

Joseph H. baggage master (Union  
station, Boston), h. 24 Elm

Julia A. Miss, b. G. M. Brigham's,  
Sylvan n. Collins

Julia M. Miss, b. 68 Water  
J. Augustus, watch and clock re-  
pairer, h. 52 Elliott [Bridge

Lorenzo, lunch pedler, h. Elliott n.  
Lorenzo jr. stock fitter, b. Elliott n.  
Bridge [cor. Newbury

Martin P. shoe finisher, b. Centre  
Mary O. widow of Charles E. h. 68  
Water

Nathan, hostler, Danvers Lunatic  
Hospital, rms. do.

Parker, carpenter, h. Park n. High  
Sarah A. widow of Sabin M. b. 12  
Putnam [n. Cross

Susan C. widow of Michael, h. Cherry  
**S**MITH S. ALBERT, mason, 12 Poplar,  
h. do. *See page 862*

Wallace N. lineman, b. off Bur-  
roughs n. Holten

William, farm hand, b. Maple cor.  
Preston

Sonnenberg Emile W. collector, (Bos-  
ton), h. Lindall n. Burley ave.

Soper Benjamin E. laborer, h. 38 Liberty  
Joseph, rem. to Marblehead

Soucy Alphonse, night watchman, h.  
Pleasant ave. n. Purchase

Southard LeRoy S. carpenter, h. Maple  
n. Pine

Southwick Addie A. Miss, bookkeeper,  
Pope Bros.' b. Elliott n. Bridge

Edwin, farmer, h. Elliott n. Bridge  
Edwin A. died Sept. 7, 1895

Henry L. rem. to Boston  
John H. rem. to Seabrook [Tavern

Lena, widow of Edwin A. b. Berry  
Spalding Chester C. student, b. 21 Cherry

Julia S. Miss, student, b. 21 Cherry  
Julia S. widow of Samuel W. h. 21  
Cherry

Samuel A. electrical engineer  
(Brooklyn, N. Y.), b. 21 Cherry

Spaulding Albert J. soap maker, h. 23 Oak  
Dennison F. shoecutter, h. 10 Elm

Dorlan E. billiard and pool room, 25  
Maple, b. 10 Elm [works

Elmer C. driver, b. Water n. iron  
Emma M. Mrs. shoestitcher, h.  
Water n. iron works

Florrie E. Miss, rem. to Lynn  
Nancy F. widow of Siloam S. rem. to  
Worcester [n. Cherry

Sally D. widow of Albert J. h. Maple  
Spears Thomas F. morocco dresser, b.  
Endicott cor. Clinton ave.

William A. morocco dresser, h. En-  
dicott cor. Clinton ave

William J. morocco dresser, b. En-  
dicott cor. Clinton ave.

Spiller Augustus H. rem. to Beverly  
Splaine Daniel F. morocco dresser, b. 11  
Pleasant ave.

Henry, rem. to Haverhill [ave.  
John, morocco dresser, h. 13 Pleasant  
Michael J. morocco dresser, h. 11  
Pleasant ave.

Thomas, currier, h. 21 Water  
Spofford Augustus M. shoecutter, h. 8  
Elm c. Page

A. M. Mrs. boarding house, 8 Elm c.  
Page, h. do.

Charles A. clerk, F. M. Spofford's, b.  
8 Elm c. Page

**S**POFFORD FRANK M. groceries and  
provisions, 42 Maple cor. School,  
h. Cherry n. Page. *See page 859*

Sprague George P. physician, Danvers  
Lunatic Hospital, b. do.

George P. Mrs. rms. Alden n. Park  
Sproat John, blacksmith, b. 53 Poplar

Standley Benjamin F. farmer, h. 39 Elliott  
Bessie Miss, buttonhole operator, b.  
39 Elliott [Elliott

Effie Miss, teacher (Everett), b. 39  
Mabel P. Miss, stenographer (28  
School, Boston), b. 39 Elliott

William E. shoe laster, h. 41 Elliott  
Stanley Ann, widow of Patrick, b. off  
Maple n. Putnam

Charles S. butcher, 53 Liberty, h. do.

**LATEST MUSIC** at **Lefavour's Music Store,**  
182 ESSEX STREET, SALEM.

Stanley George T. morocco dresser, h. Lawrence n. Chester [Putnam Patrick, carpenter, h. off Maple n. Walter, engineer, Ash cor. Purchase, h. Charles n. Cross  
Walter J. student, b. Charles n. Cross  
Stanwood Eliza A. widow of Moses B. b. Locust n. Topsfield line  
Luther D. farmer and milk dealer, Locust n. Topsfield line, h. do.  
Ward W. farm hand, b. Locust n. Topsfield line  
Stanyan Edgar E. milk farm, off Locust, n. Chestnut, h. do.  
Staples Caroline Miss, b. Elliott n. Foster  
Charles H. shoemaker, h. Sylvan cor. Pine  
Emma Mrs. nurse, b. Elliott n. Foster  
**STAPLES FRANK O.** groceries and provisions, 3 Water, b. A. S. Mead's, Mill n. Water. See page 858 [ave  
George E. blacksmith, h. end Cottage  
George W. rubber worker, h. off Elliott n. Foster  
Hannah, widow of David, h. Sylvan cor. Pine  
Hattie A. Miss, b. Sylvan cor. Pine  
Herbert W. wheelwright and wagon maker, Liberty n. Water, h. Elliott n. Foster  
Sarah R. widow of Harris, h. Burroughs n. Holten  
Walter I. shoemaker, h. 8 Clark  
Watson, h. off Elliott n. Foster  
Steele Leslie J. farm hand, h. Forest n. Maple [Boston), h. 18 Ash  
Stetson Alonzo J. clerk (Custom House, William H. shoe manufacturer (Salem), h. Stetson's lane  
Steuermann Alice E. Miss stenographer (Boston), b. Andover n. Centre  
Henry K. farmer, h. Andover n. Centre  
John H. stockfitter, b. Andover n. Centre [Centre  
Martin A. shoemaker, b. Andover n. Mary G. Miss, dressmaker, b. Andover n. Centre  
Stevens A. Lillian Miss, nurse, b. 22 Clark [Clark  
Ella M. Miss, shoe stitcher, b. 22  
James E. shoemaker, h. 17 Oak  
James S. h. 22 Clark [Clark  
Laura A. Miss, shoemaker, b. 22  
Stewart Alice M. Mrs. dressmaker, off Maple n. Putnam, h. do.  
Levi D. died April 1, 1896  
Stickney Charles H. rem. to Salem  
Charles W. shoemaker, h. 53 Locust  
Stiles Josiah G. h. Holten n. Collins  
William W. bookkeeper, b. Holten n. Collins [Elm  
Stimpson Edward A. driver, 36 Maple, h. George F. attendant, Dan. Lun. Hospital, b. do.  
George O. clerk (Howard Natl. Bank, Boston), h. 11 Elm  
Hattie F. Miss, h. Elm [Clark  
Stone Eliza A. widow of Jacob, h. 25

Stone Henry, morocco dresser, b. P. Duffy's, Pleasant ave.  
Thomas T. farmer, h. 5 Prince  
Walter T. foreman, W. H. Burns, h. 3 Prince  
William E. shoe cutter, b. W. H. Hook's, Wadsworth  
Story Fred A. engineer, b. Harbor  
Ira h. Harbor  
Lewis, shoemaker, b. 18 Oak  
Stratton Tryphena, widow of Daniel, b. Sylvan n. Endicott  
Straw Arthur W. died April 10, 1896  
Jennie D. widow of Arthur W. clerk, 48 Maple, h. Lindall [Oak  
Martha L. widow of Horace C. h. 27  
Striley Charles F. morocco dresser and produce pedler, b. Newbury n. Dayton  
Jacob, shoe maker and produce pedler, h. Newbury n. Dayton  
Strout Susan W. widow of Jesse B. h. Elliott n. Liberty  
Wallace P. h. 21 Oak  
Stuart Joseph C. tea and coffee pedler, 5 River, h. do. [High  
Sugrue Daniel, coachman, b. Hardy n. Ellen, widow of Owen, h. Mill n. River  
Jeremiah, currier, h. Hardy n. High  
John J. laborer, b. Mill n. River  
John J. 2nd, currier, b. Hardy n. High [Hardy n. High  
Katherine Miss, shoe stitcher, b. Sullivan Alice M. Miss, teacher, Endicott st. school, b. Wadsworth cor. Braman [at Beverly  
Andrew, foreman, W. H. Burns', h. Catherine E. Miss, b. Sylvan n. Collins  
Daniel, driver, h. Putnam cor. Bell  
Daniel T. laborer, h. River n. wharf  
**SULLIVAN'S DANVERS, PEABODY, SALEM & LYNN EXPRESS, D.**  
J. Sullivan, prop'r, Porter n. Berry. See page 855  
Dennis, driver h. Putnam n. Bell  
Dennis 2d, currier, h. Elliott n. Liberty  
Dennis J. Danvers. Peabody and Lynn express, Porter n. Berry. h. do.  
Dennis S. foreman farmer, h. Sylvan n. Collins [h. 39 Liberty  
Eugene E. sewing machine salesman,  
Florance, laborer, h. Wadsworth cor. Braman  
James, laborer, h. 15 River  
James D. clerk, 2 Maple, b. 15 River  
James D. teamster, Elliott n. Liberty, b. do. [North  
James F. bottom finisher, b. Locust n.  
Jeremiah, laborer, h. Water n. iron works  
Jeremiah, laborer, h. School n. Maple  
Johanna, widow of Michael, h. 7 Pleasant ave.  
John. stone breaking plant, Wenham; also, teamster and contractor, 19 River. h. do.

**Wool Carpets,** Tapestry, Brussels, Oil Cloth, Straw Mattings at **J. F. PORTER'S,**  
...DANVERS...



Sullivan John B. teamster, b. Elliott n. Liberty [River cor. Liberty  
John C. conductor, L & B. R. R. h.  
John F. driver, b. School n. Maple  
Julia A. Miss, b. 7 Pleasant ave.  
Julia A. Miss, shoe operative, b. Locust, n North  
Julia E. Miss, b. School n. Maple  
Julia E. Miss, died April 22, 1895  
Maria B. Miss, b. School n. Maple  
Martha F. Miss, shoe stitcher, b. Sylvan n. Collins [n. Collins  
Mary A. Miss, shoestitcher, b. Sylvan  
**SULLIVAN MARY E. MISS**, dress-maker (168 Cabot, Beverly), b. 15 River, D. Port. *See Beverly*  
Mary E. Miss, shoe operative, b. 7 Pleasant ave. [cor. Bell  
Mary E. Miss, shoe packer, b. Putnam  
Mary J. Miss, shoestitcher, b. River, n wharf  
Michael, died Aug. 16, 1896  
Michael, currier, b. Mead  
Michael H. laborer, h. Putnam n. Bell  
Nellie C. Miss, housekeeper, b. 19 River  
Nellie M. Miss, shoe operative, b. Wadsworth cor. Braman  
Patrick, died July 28, 1895  
Patrick, shoe trimmer, h. 31 Hobart  
Patrick F. currier, h. Mead  
Philip J. morocco dresser, h. Holten n. Pine [b. Elliott n. Liberty  
Rose E. Miss, bookkeeper (Salem),  
Susie M. Miss, b. Elliott n. Liberty  
Theresa Miss, button hole operator, b. Elliott n. Liberty [Hyde  
Thomas J. farm hand, b. Collins opp.  
Thomas J. shoemaker, b. Putnam n. Bell.  
Timothy, farm hand, b. Miss N. W. Proctor's, Conant. [n. wharf  
Timothy A. morocco dresser, b. River  
Timothy J. farm hand, b. Collins opp. Hyde [Pleasant ave.  
Timothy J. morocco dresser, b. 7  
Timothy J. currier, h. Locust n. North  
William, rem. to Boston  
William B. attorney-at-law (73 Tremont, room 538, Boston), h. 58 Pine c. Braman  
Sutherland George F. rem. to Salem  
John D. shoemaker, h. Burroughs n. Holten  
Lillie A. M. Miss, stenographer (7 Water, Boston), b. Burroughs n. Holten  
Swain Orrin F. motorman, h. 9 Locust  
Swasey Annie P. Miss, shoestitcher, b 13 Oak [Maple, rms. 10 Elm  
Fred K. agent, Amer Express Co  
Fred K. Mrs. dressmaker, 10 Elm, rms. do.  
William T. teamster, h. 13 Oak  
Sweeney Daniel, morocco dresser, h. Purchase n. Pleasant ave  
Jeremiah, currier, b. 43 River  
Michael, laborer h. off River n. wharf

Sweeney Patrick, laborer, h. 43 River  
Sweetser Frank E. milk dealer, Forest n. Maple, b. do.  
Jewett B. supervisor Dan. Lun. Hospital, h. Forest n. Maple  
Swett Charles O. section foreman, B. & M. R. R. h. 23 High  
Frank B. attendant D. L. H. h. Preston n. Maple [n. Pine  
Swindell Burpee M. teamster, b. Adams  
Catherine A. Miss, shoestitcher, b. Adams n. Pine  
Elden A. teamster, b. Adams n. Pine  
Elias, farm hand, h. Pine n. Holten  
James A. teamster, Adams n. Pine, h. do. [Centre  
Swinerton Asa U. farmer, b. Andover n. A. Melvin, farmer, b. Andover n. Centre  
John (John Swinerton & Son), Andover n. Centre, h. do.  
John & Son (John and Sidney F. Swinerton) milk dealers, Andover n Centre  
Lenna D. Miss, masseuse (Boston). b. Andover n. Centre  
Martha P. Miss, bookkeeper (Pepperell), b. Andover n. Centre  
Norah A. Miss, died Oct. 20, 1895  
Sidney F. (John Swinerton & Son), Andover n. Centre, b. do.  
Sylvester Benjamin F. (Sylvester & Co.), Water n. So. Liberty h. 127 High n. Liberty  
Herbert W. iron worker, b. 127 High  
John E. (Sylvester & Co.), Water n. So. Liberty, h. at Somerville  
Warren W. roll tender, Danvers Iron Works, b. 127 High  
& Co. (John E. Sylvester and Benjamin F. Sylvester), proprs Danvers Iron Works, Water n So. Liberty [ten n. Collins  
Symonds William F. shoecutter, h. Holsee Simonds

**TAF**T WALTER A. rem to Dedham  
**TAPLEY C. RALPH**, insurance and real estate, Washington c. Pine; and (7 Water, Boston), b Washington c. Pine *See page 850*  
Emma F. Miss, teacher (Malden), b. Washington c. Pine  
George, insurance agent (178 Devonshire, Boston), h. Holten n. Washington  
Gilbert A. president, First National Bank, h. 72 High  
Harriet S. Miss, correspondent, Salem Gazette, b Alden n Park  
Helen P. Miss, clerk (Salem), b. Washington c. Pine  
Herbert S. manager, Danvers Co-operative Association, 30 Elm c. Essex, h. 24 Holten  
Isabel B. b. 72 High  
Joseph A. mason, h. 117 High  
Louella S. widow of John W. h. Alden n. Park

**Piano, Organ, Violin and Mandolin**

Thorough and interested  
Teacher furnished for these  
instruments at Lefavour's  
Music Store, 182 ex St., Salem

Tapley Mary A. widow of Charles, h. Washington c. Pine  
 Sarah M. Miss, b. Holten n. Washington [Centre  
 Sophronia E. Miss, h. Andover n. Susan W. Miss h. Collins n. Hyde  
 Walter A. (lapp & Tapley). Pine n. R. R. crossing, h. 11 Sylvan  
 Tarrío Tellis F. hairdresser, 29 Maple, h. Chestnut n. R. R.  
 Tassinari Ettore, gardener, Dan Lun. Hospital h. Maple c. Forest  
 Pietro, asst. gardener, Dan. Lun. Hospital, b. do.  
 Taylor Douglass H. shoemaker, b. Franklin cor. Trask [Adams  
 Emma Miss. b. B. H. Crossman's, Melbourne, farm hand, b. Joel Kimball's, Centre  
 Ormond, painter, b. 18 School  
 Sophia D. widow of Horace S. b. Water n. Endicott [c. Chase, h. do.  
 Tebbetts F. Pierce, nurseryman, 10 Conant  
 Thibodeau Adolph, farm hand, h. Maple n. Newbury [sheds  
 Francis, painter, h. High opp car  
 Samuel, milk man, b. F. E. Kimball's Burley  
 see Tibbetts [Welch's, Green  
 Thomas Edgar P. carpenter, b. N. R. George P. died March 14, 1895  
 Gertrude Miss, housekeeper at Samuel Peabody's Conant  
 Joseph, stone mason, also billiard and pool room, 29 Maple; h. High n. car shed [Chestnut  
 Ruth A. widow of George C. b. 22  
 William, driver, b. J. C. Sullivan's, River  
 Thompson Allison A. rem. to Maine  
 George L. rem. to Topsfield [liott  
 Thurell John W. shoemaker, b. 37 Eliott  
 Nathaniel B. shoemaker, h. 37 Eliott  
 Tibbetts B. Louis, salesman (103 Bedford, Boston), h. 19 Ash  
 Charles A. clerk, 13 Endicott, b. Endicott n. Water  
 Charles E. teams'er, h. Mill n. Water  
 Edwin C. rem. to Gilmanton, N. H.  
 Eliza A. Miss, shoe operative, b. 33 Poplar  
 Henry S. salesman, (27 Lincoln, Boston) b. Maple n. Poplar  
 James driver, b. Wm. Bradstreet's, bridge [Feb. 10, 1896  
 Martha S. widow of Ichabod, died  
 Melvin M. rem. to Gilmanton, N. H.  
 M. Jennie Miss, b. Mill n. Water  
 Sarah A. widow of Benjamin R. h. 33 Poplar [n. Poplar  
 Sarah F. widow of Albert H. h. Maple  
 Stella M. Miss, box-maker, b. Mill n. Water [Water  
 Willard P. carpenter. b. Endicott n.  
 William F. morocco dresser, h. Endicott n. Water  
 see Tebbetts [n. Holten  
 Tidey John, stone mason, h. Burroughs

Tillson Lillian M. Mrs. shoe lining maker, b. Walnut n. Centre [Locust  
 Mary L. widow of Stephen F. h. 9  
 Tiney Emily J. widow of Eli W. b. School n. Maple [Maple  
 Forest E. lunch pedler, h. School n.  
 Tinkham Bessie T. Miss, necktie maker, b. Cheever n. Water  
 Eliza J. widow of Benjamin F. b. Cheever n. Water [Bery  
 Hartley S. carpenter, h. rear 52 Lib-  
 Tinsley Harriet E. Miss, shoestitcher, b. Washington n. Holten  
 Thomas, shoemaker, h. 12 Wash-  
 ington n. Holten  
 Thomas E. shoemaker, h. 8 Franklin  
 Tipert Henry A. farm hand, b. 86 Collins  
 Toomey Daniel A. morocco dresser, b. Ash cor. Sylvan [n. R. R.  
 Nancy, widow of John, h. Wenham  
 Patrick, h. Ash n. Sylvan [Sylvan  
 Patrick H. mason's tender, b. Ash n.  
 Topsfield Townsman (The) 22 Maple  
 Town Hall, Sylvan cor. Holten  
 Towne Fanny L. widow of Charles H. died Dec. 31, 1895  
 Joseph, morocco dresser, h. Wadsworth cor. Hobart [Locust  
 Justin A. provisions (Beverly), h. 53  
 Walter I. electrical engineer (125 Milk, Boston), h. Chestnut n. Locust  
 Townes Herbert D. baker, h. 24 Oak  
 Townsend Alonzo P. shoemaker, b. F. Rowe's, Cottage ave.  
 Francis H. shoemaker, h. 21 High  
 Nancy E. widow of Henry, b. F. Rowe's, Cottage ave.  
 Nellie F. Miss, milliner, b. 21 High  
 Trask Albert W. teamster, h. off Endicott n. Sylvan  
 Arthur E. clerk (Boston), b. 34 Poplar  
 Caroline W. Miss, h. Wenham n. Locust  
 Charles J. clerk (Hancock Natl. Bank, Boston), b. 93 Liberty  
 Charles P. died Jan 11, 1897  
 Dora W. widow of Alfred, h. 8 Oak  
 Esther S. Miss, b. 93 Liberty  
 Esther S. widow of Charles P. milk dealer, 93 Liberty, h. do.  
 E. Payson shoemaker, h. Wenham n. Locust  
 Frank B. h. Conant cor. Franklin  
 Frank S. woodworker, h. Endicott n. Water  
 Helen W. Miss, teacher (Minneapolis, Minn.), b. 34 Poplar  
 Henry A. carpenter, h. 8 Cherry  
 Ida A. Miss, teacher (Minneapolis, Minn.), b. 34 Poplar  
 Jesse F. clerk (Boston), b. 34 Poplar  
 Josiah, jobber, h. 36 Cherry [h. do.  
 Levi A. market gardener, 93 Liberty,  
 Lulu A. Miss, clerk, 15 Maple, b. Cherry  
 Mary E. Miss, b. 93 Liberty  
**T**TRASK MARY K. MRS. millinery and fancy goods, 21 Maple, b. 8 Elm.  
 See page 853

Standard Rotary Shuttle Sewing J. F. PORTER'S,  
 Machines at ...DANVERS...

Trask Mary P. widow of Elbridge, died June 24, 1895  
 N. Rogers, farmer, h. Newbury n. Centre [July 11, 1896  
 Rebecca H. widow of Levi D. died Sarah C Miss. b. 8 Cherry  
 Susan W. widow of Andrew W. h. Maple cor. Burley ave.  
 T. Sylvester, house and sign painter, 34 Poplar, h. do.  
 William T. brick manufacturer, off Endicott n Sylvan, h. do. [ave.  
 William T. jr h. Lindall n. Burley  
 William T. 3d. morocco dresser, b. Lindall n. Burley ave. [H.  
 Trickey William D. rem. to Wolfboro, N. William H. pastor Univ. church, b. Park cor. Alden [ave.  
 Tripoli Pietro, hairdresser, b. 7 Cottage  
 Troy Catherine, widow of James E. h. Andrew n. Bell  
 James, clerk, 15 Maple, b. Holten  
 Tucker Etta P. widow of Lucius E. h. 24 Cherry [tre  
 Mary, widow of Samuel A. h. 77 Cen-  
**TUFTS B. FRANK**, teamster and furniture mover; also Danvers, Peabody and Lynn express, 44 Cherry, h. do. See page 856  
 Jane G. widow of Albert A. b. Charles Joseph P. teamster, h. Cherry n. Holten [Holten  
 Louis H. shoecutter, b. Cherry n. Mary A. widow of Samuel C. h. Maple cor. Weston  
 Mary E. widow of Aaron P. dressmaker, Page n. Elm. h. do.  
 Matilda J. widow of Edwin N. h. 11 Charles [Cottage ave.  
 Sherman A. express messenger, h. 5 William F. driver, b. Cherry n. Holten  
 Tulloch Agnes, widow of James, h. Vineyard n. Pickering  
 Annie A. Miss, bookkeeper (Boston), b. Vineyard n. Pickering  
 Ethel A. Miss, bookkeeper J. W. Tulloch's, b. Vineyard n. Pickering  
 Etta P. Miss, teacher (Hudson), b. Vineyard n. Pickering  
 James W. shoe manufacturer, Pickering n. Vineyard, h. Vineyard n. Pickering  
 William, foreman, J. W. Tullochs, b. Vineyard n. Pickering [Cherry  
 Turner Alice P. Miss, bookkeeper, b. 10 Edwin, collector (Boston), h. River c. Water  
 Edwin jr. salesman, Pope Bros.' h. High cor. Perry  
 Frederic L. clerk (Boston), b. Mrs. A. G. Hull's, Charles n. Cross  
 LaPrelate H. bookkeeper (Washington Natl. Bank, Boston), h. 25 Cherry  
 Newton L. h. 10 Cherry  
 Tutte Louis J. morocco dresser, h. Adams n. Sylvan  
 Twisden Elizabeth A. widow of John B. h. 29 Endicott

UNDERWOOD REBECCA H. MISS, shoestitcher, b. E. B. Williams, Holten

**UNION LEATHER MEASURING MACHINE CO.** Wm. O. Hood, agent, 104 High. See page 528

Upton Alexander, farmer, h. Dayton n. Newbury [Newbury  
 Alexis B. shoecutter, b. Dayton n. Franklin, tinsmith, h. 20 Ash  
 Fred A. farm hand, Dan. Lun. Hospital, b. do.  
 Frederick D. painter, b. 20 Ash  
 Harriet L. Miss. b. 20 Ash  
 Helen T. Miss, housekeeper, b. Dayton n. Newbury  
 Urban Rev. Bro. teacher, St. John's Normal College, b. do.  
 Usher Daniel R. laborer, b. Poplar

VAN BUREN AUGUSTA M. widow of Augustus, housekeeper, b. 7 Endicott [tral ave.

Varney Harry L. shoe cutter, h. 12 Cenna E. Miss. bookkeeper, F. U. French & Co.'s, b. 17 Ash

Moses E. h. 17 High  
 Susan H. widow of John F. dressmaker, 17 Ash, h. do.

Vaughan Edward, hairdresser, 7 Maple, h. at E. Boston

Variety Charles, motorman, b. 42 High  
 Verrette Francis, iron worker, b. J. B. Cameron's, Water [Spring ave.

Verry Andrew, farmer, h. Summer n. Augustus, farmer, h. Forest n. Maple  
 Betsey P. widow of Daniel M. h. Maple n. Forest

Henry, farmer and milk dealer, Nichols n. Newbury, h. do.

H. Otis, farm hand, b. Nichols n. Newbury

Irving F. conductor (West End R. R. Boston), h. Nichols n. Maple

Margaret E. B. Miss, nurse, b. 93 Maple

Mary E. Miss, b. Maple n. Forest  
 Walter B. farm hand, b. Summer n. Spring ave.

WADE THOMAS R. rem. to Swampscott  
 William H. rem. to Swampscott

Wadsworth Robert C. clerk, (Boston), b. Centre c. Newbury

Waitt Austin P. shoecutter, h. Weston n. Maple

Charles W. motorman, b. 28 Ash  
 Charlotte M. widow of John W. h. 105 Sylvan [h. 28 Ash

Christiana C. widow of Benjamin J. Frank E. removed to Salem

George A. h. 48 Ash n. Purchase  
 George E. shoe laster, b. 28 Ash

Susie C. Mrs. shoe stitcher, h. Ash n. Chester

William H. shoemaker, h. 61 High

Wakefield John, morocco dresser, b. Andrew cor. Bell

Thomas, laborer, h. Andrew c. Bell

**PIANOS AND ORGANS**

on Easy Terms, \$1.00 to \$2.00 per week at  
**LEFAVOUR'S MUSIC STORE**  
 182 Essex St., Salem, Mass.

Wakefield Thomas J. shoemaker, b. Andrew c. Bell [Collins  
 Walcott Charles P. farmer, b. Sylvan n. Mary P. widow of William H. h. Sylvan n. Collins  
 Nathan T. (Colcord & Walcott), Holten n. Washington, h. Sylvan n. Collins  
 William S. foreman, L. & B. R. R. car sheds, h. High c. Webb  
 Waldron Almira M. widow of Edward T. h. 6 Water  
**WALKER CHARLES H.** house and sign painter, Cherry n. Maple, h. Andrew n. Hobart. See page 864  
 Edwin P. student, b. Hobart n. Forest  
 Henry B. atlas publisher (Chicago), h. Hobart n. Forest [n. High  
 Maud A. Miss, boxmaker, b. Water  
 Sarah A. widow of John, tailoress, h. Water n. High [Adams  
 William H. mason, b. J. A. Swindell's  
 Wallace Annie U. b. Centre n. Newbury  
 Arthur J. shoecutter, h. Dayton n. Newbury  
 Clarence A. removed to Stoneham  
 John H. stock fitter, b. Centre n. Newbury [n. Newbury  
 Wesley G. shoe trimmer, h. Centre  
 William F. soapmaker, h. off Hobart n. Maple  
 Wallis Annie E. Mrs. laundress, b. Porter n. Webb [n. wharf  
 Walsh Garrett A. wool puller, h. River  
 Nellie B. Miss, compositor, 22 Maple, h. at Topsfield  
 see Welch  
 Walton Benjamin T. rem. to Salem  
 J. Clarence, sec'y and clerk, Danvers-  
 port Rubber Co. h. at Boston  
 Ward Edwin A. motorman, rms. S. B. Holman's, Charles  
 Wardwell Amy S. Miss, b. C. H. Everett's, School [pl.  
 Elizabeth F. Miss, b. Centre n. Prince  
 George W. died Aug. 27, 1895  
 Henry A. fish pedler, h. Centre n. Prince pl.  
 Martha E. Miss, shoe operative, b. Centre n. Prince pl.  
 William H. farmer, b. Centre n. Prince pl.  
 Ware Samuel H. butcher, h. 35 Centre  
 Warren Betsey K. Miss, h. 87 High  
 Charles H. h. 86 High  
 Hannah K. Miss, clerk (92 State, Boston), b. 86 High  
 Hannah P. widow of Aaron W. h. 112 High [cor. River  
 Henry P. morocco shaver, h. Water  
 Margaret L. Miss, b. 86 High [b. do.  
 W. E. attendant, Dan. Lun Hospital,  
 Waterhouse Elmer O. shoemaker, h. Washington n. Holten  
 Waters Mary J. widow of James, necktie maker, h. 5 Sylvan  
 Waterson John W. rem. to Middleton  
 Watson Annie L. Miss, clerk, 54 Maple, b. 5 Clark

Watson Emily Mrs. fancy goods, 54 Maple, h. 5 Clark [dleton line  
 Frank E. farm hand, b. Dayton n. Mid-Fred B. shoeworker, b. 5 Clark  
 J. Ansley, foreman farmer, Dayton n. Middleton line, h. do.  
 LaForest W. shoemaker, b. 20 Washington [Pleasant ave.  
 Thomas, shoemaker, b. Purchase n.  
 William. attendant, Dan. Lun. Hospital, b. do.  
 William H. clerk, 54 Maple, b. 5 Clark  
 Wilmot A. farm hand, b. Dayton n. Middleton line [Putnam  
 Weare Henry F. hostler, h. off Maple n.  
 Webb Albert P. conductor, L. & B. R. R. h. Central ave. cor. Franklin  
 Annie F. Miss, h. 100 High  
**WEBB BROS.** (Ernest S. and W. Arthur Webb), masons and contractors, 43 Liberty. See page 863  
 Charlotte M. Miss, b. 43 Liberty  
 Charlotte T. widow of William, died Dec. 15, 1894  
 Chester E. b. 49 Liberty [h. do.  
 Ernest S. (Webb Bros.), 43 Liberty, Putnam, died Feb. 6, 1895  
 W. Arthur (Webb Bros.), 43 Liberty, b. 49 do. [Liberty  
 W. Sylvester, rubber worker, h. 49  
 Webber Charles P. clerk, 8 Maple, b. Cherry n. Maple [93 Liberty  
 Fred J. driver, b. Chas. B. Trask's,  
 Henry D. conductor, L. & B. R. R. h. Maple cor. Cherry  
 Herbert L. conductor (Lawrence), h. Cherry n. Maple  
 Parker, b. Maple cor. Cherry  
 Weeden Forest A. farmer, h. Andover n. Middleton line  
 Welch Allen D. shoe cutter, b. 92 Holten  
 Alvin F. shoemaker, h. 8 Central ave.  
 Ann, widow of Moses, h. 92 Holten  
**WELCH A. FRANK**, treasurer, Danvers Savings Bank, 10 Maple, h. Conant opp. Berry  
 Carrie E. Miss, teacher (Peabody), b. 8 Elm  
 Edith P. R. Miss, domestic at J. Swinerton's, Andover  
 Elizabeth A. Miss, shoe stitcher, h. Wenham n. R. R. crossing  
 George W. shoecutter, h. off Burroughs n. Holten  
 Isabel, widow of Jacob, b. 10 Ash  
 Israel A. bookkeeper, b. 8 Elm  
 Jacob, died Oct. 13, 1895  
 Lewis G. clerk, 24 1-2 Maple, b. off Burroughs n. Holten  
 Lotta A. Miss, b. 92 Holten  
 Mary, widow of William M. died Jan. 1896 [nolds', Hobart  
 Moses F. shoemaker, b. Wm. Reynathaniel R. farmer, h. Green n. Centre [Hardy  
 Patrick J. morocco dresser, h. end  
 William N. farm hand, b. Nathaniel R. Welch's  
 see Walsh

**Furniture and Carpets** **LOW PRICES, EASY TERMS at.....**  
**J. F. PORTER'S, DANVERS.**

Wells Charles F. shoemaker, h. Wadsworth n. Hobart  
 Dennis, died June 28, 1896  
 Elwyn B. shoemaker, h. 22 Washington [n. Hobart  
 Frank L. shoemaker, b. Wadsworth  
 John H. hostler, h. off School n. Maple  
 Lillian E. Miss, bookkeeper, J. E. Crosby & Co.'s, b. 96 Holten  
 Mary J. widow of Nathaniel, h. off School n. Maple  
 Moses, h. 96 Holten  
 Nathan, b. 22 Washington [n. Hobart  
 William L. shoemaker, b. Wadsworth  
 Welts Horace W. conductor, b. 42 High  
 Wentworth Charles D. rem. to Boston  
 Helen D. Mrs. b. 1 Alden  
 Herbert E. principal, Tapley grammar school, b. 108 Holten  
 Wernery Herman F. shoemaker, h. Centre n. First church [ant ave.  
 John W. morocco dresser, h. 9 Pleasant  
 Wessel George W. rem. to Beverly  
 Wesson Sarah C. widow of Leonard, b. E. DeNormandie's, Spring ave.  
 West Addie J. Miss, h. Conant n. Poplar  
 Fred B. rem. to Haverhill [bart  
 Ola A. Mrs. tailoress, b. Charter n. Ho-  
 Western Union Telegraph Co. B. & M. R. R. station, Essex cor. Elm  
 Weston Louisa P. widow of William L. h. 20 High  
 Walter P. student, b. 20 High  
 William H. b. 20 High  
 Wheeler Edwin A. telegraph operator and agent, Tapleyville R. R. station, h. Adams n. Pine  
 Herbert A. motorman, h. Dodge ct.  
 Wheelock John F. farmer, h. Pine opp. Otis  
**WHEELRIGHT RALPH**, groceries and provisions, 22 Water, rms. 18 do. See page 858  
 Wheelwright Daniel W. shoeheeler and police officer, h. 38 Centre  
 Marion Miss, necktie maker, b. 38 Centre  
 Maud Miss, b. 38 Centre  
 Whelton Patrick J. fireman, Dan. Lun. Hospital, b. do.  
 Whidden Albert P. fireman, B. & M. R. R. h. Charles c. Cross  
 Whipple George P. attendant Dan. Lun. Hospital, b. do.  
 Guy M. student, b. 11 Putnam  
 J. Frank, letter carrier (Salem), h. 11 Putnam  
 Whitcomb Abbie I. Mrs. housekeeper at Mrs. M. A. Wiggin's, Conant  
 White Alden F. rem. to Salem  
 Ariadne J. widow of Amos A. h. Locust c. Lindall [nant c. Berry  
 Charles H. dentist, 10 Maple, h. Co-Edward F. stockfitter, h. Locust n. Wenham  
 Frank H. rem. to Haverhill  
 Henry A. farmer, h. Locust n. Wenham

White Herbert J. clerk (Salem), b. Locust c. Lindall  
 Jennie P. Miss, stenographer (Boston), b. Locust n. Wenham  
 Joseph A. h. Maple n. Vineyard  
 Lizzie F. Miss, buttonhole maker, b. Maple n. Vineyard  
 Walter H. rem. to Peabody  
 Whitehouse Alonzo B. milk dealer, 9 Endicott, h. do.  
 Berona C. widow of Joseph G. boarding house, 18 School, h. do.  
 Whiteside Thomas, farmer, h. Centre n. Andover [Andover  
 Thomas jr. laborer, b. Centre n.  
 William, farmer, h. off Garden n. Prince  
 Whiting Charles L. civil engineer, B. & M. R. R. (Boston), b. 12 Putnam  
 Clara M. widow of Lewis, h. 12 Putnam [Perry  
 Whitman Carl N. boxmaker, h. High n.  
 Frank A. farmer, b. Mrs. E. A. Radcliffe's, Chester  
 William T. painter, h. 92 High  
 Whitney Sarah A. Miss, b. Pine n. Hobart  
 Sarah E. widow of Joshua B. necktie maker, b. 22 Holten  
 Whiton Marshall L. b. Berry Tavern  
 Whitten Lucinda W. Mrs. housekeeper at 73 High [h. 30 Braman  
 William F. engineer, G. W. Baker's,  
 Whittier Clarence S. wood planer, h. 14 Endicott  
 Horace W. rem. to Lynn  
**WHITTIER JOSEPH M.** carpenter, contractor, builder and window frame manufr. Cheever n. railroad, b. F. Pope's, Water n. Endicott. See page 863  
 Wigg Betty, widow of Gabriel, washerwoman, h. Sylvan n. Pond  
 Wiggin Annie M. Miss, necktie maker, b. 90 High [84 Liberty  
 Carrie A. Miss, necktie stitchee, b. Charles H. painter, h. Pine cor. Otis  
 Clarence S. conductor, L. & B. R. R. b. Conant n. Elliott [Elliott  
 Harriet A. widow of Henry R. b. 35  
 John H. janitor, Maple and Park st. schools, h. 6 Central ave.  
 Lorena E. Miss, shoe operative, b. 6 Central ave. [ave.  
 Louis L. shoe maker, b. 6 Central  
 Martha A. widow of George A. died Nov. 28, 1896 [Liberty  
 Mary A. widow of Joseph F. h. 84  
 Nathan F. shoe maker, h. Elliott n. Conant  
 Samuel C. farm hand, h. 35 Elliott  
 Warren E. farm hand, b. 35 Elliott  
 Wilbur Susie M. Miss, principal, Maple st. school, b. 8 Elm  
 Wiley Amanda, widow of Charles C. h. High n. Porter  
 Benjamin, died May 22, 1895  
 Charles C. died Feb. 21, 1896  
 Elvira L. widow of Benjamin, h. Walnut n. Centre

**Sheet Music and Instruction Books**

at LEFAVOUR'S MUSIC  
 ...STORE...

182 Essex Street, Salem.

Wiley Gustavus M. shoe maker, b. Walnut n. Centre  
 Jessie Miss, shoe stitcher, b. 12 Clark [Putnam lane  
 John U. shoemaker, h. Dayton n. see Willey and Wylie  
 Wilkins Celesta E. Miss, shoe operative, b. 32 Holten  
 Charles P. driver, h. Butler ave.  
 Clara A. widow of James, nurse, h. 5 Centre  
 David S. h. 12 Lindall [ave.  
 Edward R. clerk, 58 Maple, b. Butler  
 Edward W. clerk, Beal & Abbott's, h. Chestnut n. Lindall  
 Ellen E. Miss, b. 12 Lindall  
 Frederic A. died Sept. 23, 1895  
 Frederick D. rem. to Waltham  
 George A. shoemaker, h. 16 Centre  
 Harold M. clerk (First National Bank, Salem), h. 9 Putnam  
 Henry H. shoemaker, b. 42 High  
 James, died Jan. 3, 1896  
 John R. jobber, b. 10 Collins  
 Michael C. rem. to Salem  
 Sarah C. widow of William A. h. Centre n. Prince pl.  
 Warren A. rem. to Middleton  
 William P. shoecutter, h. Centre n. Prince pl. [lins  
 William W. produce pedler, b. 10 Col-  
 Willard Hall School, Maple n. Poplar  
 Willey Mary A. widow of Albert J. b. Nichols n. Ferncroft station  
 Williams Charles E. shoemaker, h. Braman n. railroad [pital, b. do.  
 Chester B. attendant, Dan. Lun. Hos-  
 E. Beecher, travelling salesman, h. Holten n. Collins  
 George E. foreman farmer, R. B. Harris', h. Maple c. Preston  
 George E. jr. clerk, F. U. French & Co.'s, h. 31 Braman  
 Henry A. shoemaker, h. 42 Centre  
 James A. died July 24, 1895  
 Mary J. widow of James A. house-keeper at G. E. Forest's 41 Cherry  
 Sarah A. widow of James, died Sept. 17, 1896  
 Samuel A. H. h. 9 Elm [106 High  
 Willie Angeline M. widow of Joseph, h. Frederick L. salesman, Pope Bros., b. 106 High  
 Joseph F. painter, b. 106 High  
 Robert E. hairdresser, b. 106 High  
 Wilson Ellen, widow, died July 14, 1895  
 George D. shoe pattern maker, h. Locust n. Porter hill  
 George E. died Dec 6, 1895  
 Gideon G. laborer, h. Railroad Island  
 Henry B. attendant, Dan. Lun. Hos-pital, b. do. [ave.  
 James, harness maker, h. Pillsbury  
 Joseph, attendant, Dan. Lun. Hos-pital, b. do. [Sylvan  
 Mary A. widow of Artemus R. b. 9  
 Nellie F. Miss, b. Endicott n. Water  
 Sarah J. widow of George A. h. En-  
 dicott n. Water

Winslow Frank L. clerk (Union Station, Boston), h. Maple n. Burley ave.  
 Winsmore Mae E. Miss, b. 95 High  
 Witham Arthur S. attendant, Dan. Lun. Hospital, b. do.  
 Jedediah A. (Witham & Co., 208 State, Boston), h. 9 Putnam  
**WITHEY CHARLES S.** painter, and paper hanger, 5 River, h. do. See page 864  
 Ernest B. tinsmith, b. 63 Liberty  
 George S. motorman, h. 125 High  
 John F. farmer, h. Putnam lane  
 John P. janitor, D. Port schoolhouse, h. Water cor. Cheever  
 Richard B. h. 63 Liberty  
 Sally, widow of John, h. 48 Liberty  
 Women's Christian Temperance Union, free reading room, 33 Maple  
 Wood Caroline F. widow of George F. b. Conant n. Burley  
 Martha A. widow of William H. h. Wadsworth n. Hobart [Pine  
 Orlando T. shoemaker, h. Holten n.  
 Woodbury Frances H. Miss, housekeeper, b. 83 Liberty  
 Fred H. farmer, b. 83 Liberty  
 George E. farm hand, D. L. H. h. Preston n. Maple [n. Otis  
 Hannah E. widow of Albert, h. Pine  
 Joshua P. butcher, and produce dealer, 83 Liberty, h. do.  
 Mabel P. Miss, teacher, Water street primary school, b. Pine n. Otis  
 Sarah W. widow of Tristram, h. Poplar cor. School  
 Woodis Alden B. rem. to Melrose  
 Woodman Abby J. widow of Henry, h. Oak Knoll, Summer  
 Adeline Miss, b. Water n. River  
**WOODMAN BROS. & ROSS** (Daniel Woodman, Joseph W. Woodman and John T. Ross), wood and paper box manufacturers and kindling wood, Mill n. Water. See page 859  
 Charles W. (E & C. Woodman), Holten n. Wadsworth, b. Holten n. Pine [Liberty  
 Chester I. boxmaker, h. Elliott n. Daniel (Woodman Bros. & Ross), Mill n. Water, h. 15 Water  
 Edward E. (E. & C. Woodman), Holten n. Wadsworth, b. Holten n. Pine  
 Elizabeth C. Miss, teacher (Worcester), b. Holten n. Pine  
**WOODMAN E. & C.** (Edward E. and Charles W. Woodman), florists and garden supplies, Holten n. Wadsworth. See page 812  
 Fanny E. Miss, b. 88 High  
 Harriet R. widow of Wyatt B. h. Holten n. Pine  
 Henry W. clerk (Lincoln Nat'l Bank, Boston), b. 15 Water  
 Joseph W. (Woodman Bros. & Ross), Mill n. Water, h. 88 High  
 William A. boxmaker, h. Water n. River

**Buy Furniture Cheapest of J. F. PORTER,**  
 ...DANVERS...

Woodward David E. electrician, b. Centre n. Dayton [Dayton  
 James F. shoetrimmer, h. Centre n. Mildred C. Miss, b. Centre n. Dayton  
 Worcester William C. shoecutter, h. 29 Centre [Hospital, b. do.  
 William L. physician, Dan. Lun.  
 West Emily Miss, b. 20 Hyde  
 James, morocco dresser, b. 20 Hyde  
 James, morocco dresser, h. 47 Holten  
 John, morocco dresser, b. 20 Hyde  
 William, morocco dresser, h. 20 Hyde  
 William jr. farmhand, b. 20 Hyde  
 Wright Christina, widow of John, h. Hobart n. Pickering [ering  
 Christina C. Miss b. Hobart n. Pick-Eliza D. Mrs. h. 63 Pine  
 Frederick, b. 7 Wadsworth  
 Grace E. Miss, shoe operative, b. Centre n. Dayton  
 G. Herbert, telegraph operator, Postal Tel. Cable Co. b. 25 Elm  
 Margaret J. widow of William O. seamstress, h. 25 Elm

Wright Mary M. widow of Franklin, h. 50 Poplar  
 Minnie M. Miss, shoe operative, b. Centre n. Dayton  
 Ruth J. widow of Benjamin F. h. Centre n. Dayton  
 William T. foreman gardener, b. Oak Knoll, Summer

XAVERIAN BROS. St. John's Normal College, Summer

YONGE EDITH E. Miss, telephone operator (Salem), b. 16 Clinton ave.  
 William A. machinist, h. 16 Clinton ave.

Young Abigail E. widow of Alfred A. h. Forest n. Maple  
 William E. laborer, h. end East

ZIEGLER JAMES A. farmhand, h. 27 Oak  
 Zollo Luciano T. hairdresser, Perley blk. room 2, h. 7 Cottage ave.

## E. & C. WOODMAN, FLORISTS,



TAPLEYVILLE, DANVERS.

*Cut Flowers and Design Work to order,  
 Flowering and Decorative Plants in their  
 season.*

Salem, Tapleyville and Danvers Centre Electrics pass the door.  
 Visit us by B. & M. R. R., Western Division, stop at Tapleyville.  
 Visit us by B. & M. R. R., Eastern Division, stop at Danvers.

**Telephone No. 545-4.**

**FOR A PIANO GO TO LEFAVOUR'S 182 ESSEX ST., SALEM, MASS.**

# BUSINESS DIRECTORY OF DANVERS

This delightful town, formerly "Salem village" was set off from Salem in 1752, and is now attractive as a residence or place for business. It has a population of 8,200, an abundant water supply, and its streets are well lighted by electric lights, the plant for which is owned by the town. It is four miles from Salem and eighteen miles from Boston, being connected with the former by street and steam railway lines, and with the latter by two distinct lines of steam railway, the eastern and western divisions of the B. & M. R. R. About twenty trains daily, each way, between Danvers and Boston. Nine railroad stations and five post offices. Its principal industries are the manufacture of leather, shoes and bricks. Market gardening is also an extensive industry. It has excellent schools and churches, and a fine public library. Like many other towns in this vicinity it has excellent facilities for manufacturing purposes, and business firms desiring to locate here will find ample accommodations and a thrifty and enterprising people. Rents and taxes moderate.

## Agricultural Tools.

NEWHALL & COLCORD, 20 Maple.  
See page 849  
ROSS LELAND J. Maple n. School. See  
page 861

## Apothecaries.

Hawkes Thorndike P. Red Men's block,  
Holten  
Hayes Frank P. 1 Maple cor. Elm  
LANGDON EDWARD H. 8 Locust. See  
page 852  
MOORE SAMUEL M. 13 Maple. See  
page 1222  
MOULTON GEORGE B. 8 Maple. See  
page 852

## Ashes (Unleached).

BRADSTREET ELIJAH, Putnam n.  
Hobart. See page 859

## Bakers.

Beaudry Celeste Mrs. Liberty n. Water  
DANVERS HOME BAKERY, 48 Maple.  
See page 856  
Eaton Harvey W. 36 Maple

## Banks.

Danvers Co-operative Bank, 24 Maple  
DANVERS SAVINGS BANK, 10 Maple.  
See page 851  
FIRST NATIONAL BANK, 10 Maple.  
See page 851

## Bicycle Dealers.

NEWHALL & COLCORD, 20 Maple. See  
page 849  
PERKINS & INMAN, 16 High cor. Park.  
See page 865

## Bicycle Repairing.

SCOTT RUFUS D. Maple nearly opp.  
Willard Hall School. See page 865

## Billiard and Pool Rooms.

Spalding Dorlan E. 25 Maple  
Thomas Joseph, 29 Maple

## Blacksmiths and Horse Shoers.

Armstrong Joseph H. School n. Maple  
Berkley Michael, Liberty n. Water  
Bruley Joseph W. School n. Maple  
Burns James W. Maple n. No. Danvers  
R. R. station  
Dougherty Daniel O. High n. car sheds  
Parker & Brown, 40 Holten  
PERLEY DEAN A. School c. Franklin.  
See page 859

## Boarding Houses.

Bowen James P. Maple n. Hobart  
Bryer Mary P. Mrs. 42 High  
Ingalls Mary J. Mrs. 8 Holten  
Putnam Millie Mrs. Pickering n. Cherry  
Spofford A. M. Mrs. 8 Elm  
Whitehouse B. C. Mrs. 18 School

## Boarding and Day School.

MAPLEBANK HOME SCHOOL FOR  
BOYS, Spring ave. See page 1222

## Books and Stationery.

CARROLL JOHN T. 15 Maple. See  
Page 1222

## Boot and Shoe Dealers.

FRENCH FRED U. & CO. Holten cor.  
Wadsworth. See page 857  
KIRBY JOHN F. 31 Maple. See page 854  
Levy William & Son, 3 Elm  
MARLING J. W. & CO. 25 Maple. See  
page 865

## Boot and Shoe Findings.

CARROLL JOHN T. 15 Maple. See  
page 1222

## Boot and Shoe Makers and Repairers.

Berry William H. 19 Water  
Brummitt George, Holten n. Fletcher  
Dickey William G. 32 Liberty  
Hook William H. Wadsworth n. Braman

Old Furniture.... J. F. PORTER, ....New Furniture  
upholstered ..DANVERS... made to order.



O'Brien William, Holten st. R. R. crossing  
Reynolds Edward, Hobart n. R. R. crossing

Scott Abijah D. Maple n. R. R. crossing

**Boot and Shoe Manufacturers.**

Annable Charles H. Locust n. Porter hill  
Baker George W. Putnam n. Elm  
Burns William H. Putnam n. Maple  
Cahill & Coughlan, off High n. car shed  
Clapp & Tapley, Pine n. R. R. crossing  
Crosby J. E. & Co. Holten opp. Wash-  
ton [railroad]  
Donovan, Shea & Gorman, Hobart n.  
Eaton & Sears, 11 Locust  
ELLIOTT CHARLES L. Maple n. Pop-  
lar. See page 528.

Farwell C. C. & Co. 3 Locust  
Foster Warren B. Locust cor. Lindall  
Keith Charles A. Lawrence n. Ash [ton  
Kelley Martin & Co. Holten n. Washing-  
Martin & Co. Park n. High  
Pratt Kendall D. Wadsworth n. Hobart  
Putnam Austin H. Maple n. Poplar  
Regan James H. Maple n. Putnam  
Tulloch James W. Pickering n. Vineyard

**Boot and Shoe Stitchers.**

French Fred U. Pine n. R. R. crossing

**Boot and Shoe Stock.**

See *Inner Soles, etc.*

**Box Manufacturers.**

DERRY FRED J. Hobart n. railroad  
crossing See page 866  
Smith Charles H. V. Charles n. Cross  
WOODMAN BROS. & ROSS, Mill n. Wa-  
ter. See page 859

**Boys' Home School.**

MAPLEBANK HOME SCHOOL FOR  
BOYS, Spring ave. See page 1222

**Brick Manufacturers.**

CARR EDWARD, off Liberty. See page  
862  
DAY EDWIN F. off Endicott n. railroad.  
Boston office, 166 Devonshire. See  
page 862  
Evans Frank S. Endicott n. Sylvan  
GALLIVAN BROS. off Endicott n. rail-  
road. See page 862  
Trask William T. off Endicott n. Sylvan

**Brick Masons.**

CRAIG ELMER F. Locust n. Chestnut.  
See page 863  
SMITH S. ALBERT, 12 Poplar. See  
page 862  
WEBB BROS. 43 Liberty. See page 863

**Butchers.**

Flint Richard, 29 School  
Flint Walter L. 48 Poplar  
Griffin Joseph W. North n. Locust  
PEABODY WILLIAM M. Conant n.  
Poplar. See *Beverly*  
Stanley Charles S. 53 Liberty  
Ware Samuel H. 35 Centre  
Woodbury Joshua P. 83 Liberty

**Butter, Cheese and Eggs.**

Macauley John J. Porter n. Berry

**Button Hole Makers.**

Fernald O. Nelson, Locust c. Maple

**Carpenters and Builders.**

Abbott Roxbury H. off Maple n. railroad  
Berry Allen A. 5 Franklin  
ELLIS MICHAEL W. 53 High. See  
page 860  
FOGG L.S. & CO. 9 Braman. See page 860  
FOSTER JAMES E. Clark n. Hobart.  
See page 860  
Harford Ezra, Sylvan n. Pine  
Hart Rufus, 17 Centre  
Hobbs George A. 49 Collins  
Hobbs Levi A. 49 Collins  
LITTLE FRANK H. 47 Centre. See page  
861  
Merrill George G. & Son, Harbor  
PEABODY ELISHA B. Franklin cor.  
Central ave. See page 861.  
PEABODY GEORGE M. 27 Ash. See  
page 865  
PUTNAM NATHAN T. 33 Locust cor.  
Lindall. See page 860  
WHITTIER JOSEPH M. Cheever n.  
railroad. See page 863

**Carpet Dealer.**

PORTER J. FRANK, 12 to 16 Maple. See  
*foot lines*

**Carpet Laying.**

PERKINS & INMAN, 16 High cor. Park.  
See page 865

**Carriage Makers.**

Adams Peter F. Wenham n. R. R. cross-  
ing  
FLYE EDWIN, 40 Holten. See page 862

**Carriage Painters.**

See *Painters.*

DOANE MELBOURNE P. 40 Holten  
See page 862

**Carriage Repairer.**

FLYE EDWIN, 40 Holten. See page 862

**Cattle Dealer.**

PEABODY WILLIAM M. Conant n.  
Poplar. See *Beverly*

**Celery Plants.**

WOODMAN E. & C. Holten n. Wads-  
worth. See page 812

**Cigar Manufacturers.**

Barnes G. & Co. Maple n. Cherry  
Crawford William, 58 Maple

**Cigars and Tobacco.**

BACON GEORGE A. 1 Locust cor. Ma-  
ple. See page 1222  
CARROLL JOHN T. 15 Maple. See page  
1222  
DOWNING JOHN C. High n. Elm. See  
page 856

**MUSIC BOXES**

LARGE STOCK CONSTANTLY ON HAND AT  
LOWEST NEW YORK PRICES.

W. J. LEFAVOUR, 182 Essex Street, Salem.

HAM CHARLES H. 32 1-2 Maple. *See page 856*  
 LANGDON EDWARD H. 8 Locust. *See page 852*  
 LOVELACE LORENZO W. Elm cor. Page. *See page 856*  
 MOORE SAMUEL M. 13 Maple. *See page 1222*  
 MOULTON GEORGE B. 8 Maple. *See page 852*

**Civil Engineers.**

BLY J. FRANKLIN, Locust n. Porter hill. *See page 850*  
 NICHOLS ANDREW, Preston cor. Newbury. P. O. address North Danvers, Mass. *See page 865*

**Clergymen.**

Crowley Michael F. (R. C.) off High n. Purchase  
 DeNormandie Eugene (Unit.) Spring ave. n. Summer  
 Ewing Edward C. (Cong.), 20 Essex  
 Geer Curtis (First church) Hobart cor. Centre  
 Holbrook Charles F. (Bap.) 75 High  
 Hyde Joseph W. (Epis.), Cherry n. Holten  
 Lawford William F. (Meth.), 10 Wadsworth  
 Power Thomas E. (R. C.), off High n. Purchase  
 Putnam Alfred P. (retired) 8 Sylvan  
 Rice Charles B. (Cong.), Lindall cor. Burley ave.  
 Trickey William H. (Univ.) Park cor. Alden

**Clothing and Gents' Furnishings.**

Elwell Andrew jr. (agent) 10 High  
 Littlefield Austin L. Maple cor. Cherry  
 NICKERSON WINSOR C. Bank bldg. Maple. *See page 852*

**Coal Company.**

BROAD COVE COAL CO. Wm. Penn. Hussey, general manager; Boston office 70 Kilby. *See page 34*

**Coal Sieve Manufr.**

PATCH BENJAMIN F. Locust cor Lindall. *See page 854*

**Coal and Wood Dealers.**

LORE & RUSSELL, Water n. Mill. *See back cover*  
 PETTINGELL & BARRY, Hobart n. depot. *See page 855*  
 Putnam Horace G. Holten cor. Pine

**Concrete Paver.**

Kelley Eugene L. Hobart n. Pickering

**Contractors.**

CRAIG ELMER F. Locust n. Chestnut. *See page 863*  
 DUNNELS LORENZO (grading, etc.) Water n. R. R. station. *See page 861*

ELLIS MICHAEL W. 53 High. *See page 860*  
 FOGG L. S. & CO. 9 Braman. *See page 860*  
 FOSTER JAMES E. Clark n. Hobart. *See page 860*  
 GILLILAND EDWARD, Burroughs n. Holten. *See page 864*  
 LITTLE FRANK H. 47 Centre. *See page 861*  
 Littlefield Loren M. School opp. Oak  
 PEABODY ELISHA B. Franklin cor. Central ave. *See page 861*  
 PEABODY GEORGE M. 27 Ash. *See page 865*  
 PUTNAM NATHAN T. 33 Locust cor. Lindall. *See page 860*  
 Sullivan John (grading and stone), 19 River  
 TUFTS B. FRANK, 44 Cherry. *See page 856*  
 WHITTIER JOSEPH M. Cheever n. railroad. *See page 863*

**Conveyancer.**

BLY J. FRANKLIN, Locust n. Porter hill. *See page 850*

**Cracker Dealer.**

Merrill Charles W. (agent), Webb n. High

**Cream and Milk.**

KIMBALL FRANK E. (Burley Farm), Burley n. Conant. *See page 852*

**Crockery and Glass Ware.**

BEAL & ABBOTT, 34 Maple. *See page 858*  
 SPOFFORD FRANK M. 42 Maple. *See page 859*

**Custom Tailor.**

PENNANCE THOMAS, 35 Maple. *See page 857*

**Cutlery.**

NEWHALL HENRY, 20 Maple. *See page 849*  
 ROSS LELAND J. Maple n. School. *See page 861*

**Dentists.**

Houghton Chilon H. 14 Maple  
 White Charles H. 10 Maple

**Deputy Sheriff.**

Crowley Timothy D. Merrill n. High

**Dining Rooms.**

*See Restaurants.*

LOVELACE LORENZO W. Elm c. Page. *See page 856*

**Drain Pipe.**

CASKIN & O'CONNELL, Cottage ave. cor. Maple. *See page 864*  
 DUNNELS LORENZO, Water n. R. R. station. *See page 861*  
 WEBB BROS. 43 Liberty. *See page 863*

**Dressmakers.**

Banks John W. Mrs. Water n. Endicott  
 Berry Sarah J. Mrs. Holten c. Pine

**Carpets, Window Shades** cheapest at....

**J. F. PORTER'S,** Furniture Wall Papers  
 ..DANVERS..

Boyce Harriet B. Mrs. off Locust n. Porter hill  
 Cahill Johanna M. Miss, Maple n. Forest  
 Carey Sarah A. Miss, Pine n. Hyde  
 Cleary Josephine S. Miss, 2 Pleasant ave.  
 Costello Mary E. Mrs. off Holten n. Lincoln Hall  
 Dunham William J. Mrs. 20 School  
 Fuller Henrietta M. Mrs. Lawrence n. Ash  
 Gullivan Mary E. Miss, over 17 Water  
 Giles Nellie R. Mrs. 38 High  
 Glidden Nellie M. Miss, Central ave.  
 Gordon Hezekiah S. Mrs. 106 High  
 Graham Augusta C. Miss, Otis n. Pine  
 Hopkins Lillian Miss, Holten n. Pine  
 Jones Nellie M. Miss, Charter n. Cherry  
 Legro Mary Mrs. Forest n. Hobart  
 Locke Sarah J. Mrs. 14 Essex  
 Macaulay Mary A. Miss, Porter n. Berry  
 McCormick Mary E. Miss, Centre n. Dayton  
 McLaughlin Jennie M. Mrs. 10 Elm  
 Morse Isabella E. Miss, 38 Maple  
 Moulton George O. Mrs. 6 Oak  
 Murphy Mary A. Miss, Pine n. Adams  
 O'Connell Elizabeth A. Miss, Maple n. Poplar  
 Porter Augustus H. Mrs. 19 Berry  
 Powers Elizabeth A. Miss, Wadsworth n. Hobart  
 Pratt Ellen M. Mrs. Wadsworth n. Hobart  
 Ryan Elizabeth J. Mrs. 24 Clark  
 Ryer Eupheme Miss, 12 Franklin  
 Sidmore Alice K. Miss, Harbor n. Mead  
 Stewart Alice M. Mrs. off Maple n. Putnam  
 Swasey Fred K. Mrs. 10 Elm  
 Tufts Mary E. Mrs. Page n. Elm  
 Varney Susan H. Mrs. 17 Ash

**Druggists.***See Apothecaries.***Dry and Fancy Goods.**

Alley Kate Mrs. 18 Maple  
 BEAL & ABBOTT, 34 Maple. *See page 858*  
 Hall M. A. & Co. 28 Maple  
 Perley Charles N. Maple c. Conant  
 Putnam Horace G. Holten c. Pine  
 TRASK MARY K. MRS. 21 Maple. *See page 853*

**Electricians.**

ELWELL & HUTCHINSON, P. O. bldg. Maple. *See page 853*

**Engineer.**

SCOTT RUFUS D. Maple nearly opp. Willard Hall School. *See page 865*

**Essences and Extracts.**

GILLILAND CHARLES H. 81 Holten. *See page 858*

**Estates Settled.**

BRADSTREET ALVAH J. Bridge n. Beverly line. *See page 857*

**Excavating, etc.**

DUNNELS LORENZO, Water n. R. R. station. *See page 861*

**Expresses.**

American Express Co. Maple opp. School, and Asylum station  
 CARLETON GEORGE (Danvers, Peabody and Salem), 10 Oak. *See page 855*

LITTLE'S DANVERS, SALEM AND PEABODY EXPRESS, 27 School. *See page 855*

MARSTON JACOB (Danvers, Haverhill, Lynn, Peabody, Salem and Beverly), 34 Maple. *See page 855*

PETTINGELL & BARRY (Danvers and Boston), 24 1-2 Maple. *See page 855*

SULLIVAN'S DANVERS, PEABODY, SALEM AND LYNN EXPRESS, Porter n. Berry. *See page 855*

TUFTS B. FRANK (Danvers, Peabody, and Lynn), 44 Cherry. *See page 856*

**Fancy Goods.***See Dry and Fancy Goods.*

CARROLL JOHN T. 15 Maple. *See page 1222*

Clark Frances L. Miss, 4 Locust

TRASK MARY K. MRS. 21 Maple. *See page 853*

Watson Emily Mrs. 54 Maple

**Farm Implements.***See Agricultural Tools.***Fertilizers.***See Seeds and Fertilizers.*

BRADSTREET ELIJAH, Putnam n. Hobart. *See page 859*

**Fish Dealer.**

CENTRAL FISH MARKET, 41 Maple. *See Peabody*

**Florists.**

Moynahan Cornelius A. Locust n. Chestnut

WOODMAN E. & C. Holten n. Wadsworth. *See page 812*

**Flour Dealers.***See Grain Dealers.*

BACON GEORGE A. 1 Locust c. Maple. *See page 1222*

BEAL & ABBOTT, 34 Maple. *See page 858*

GOODALE L. B. & CO. Centre n. Dayton. *See page 853*

PERRY JAMES O. 37 Maple. *See page 858*

ROPES BROS. Hobart n. Maple. *See opp. page 761*

Sawyer Samuel L. East n. Lindall  
 SPOFFORD FRANK M. 42 Maple. *See page 859*

**Fruit Grower.**

Hutchinson Warren P. 76 Centre

**Lefavour's Piano Polish, 35 cts.**

This polish we prepare for Pianos and warrant it to suit. Sold at LEFAVOUR'S MUSIC STORE, 182 Essex Street, Salem.

**Fruit and Confectionery.**

BACON GEORGE A. 1 Locust cor. Maple. *See page 1222*  
 Caird Francis S. Holten n. Pine  
 CARROLL JOHN T. 15 Maple. *See page 1222*  
 DOWNING JOHN C. High n. Elm. *See page 856*  
 Fossa James, 5 Maple and 20 Elm  
 HAM CHARLES H. 32½ Maple. *See page 856*

**Funeral Director.**

CROSBY WILLIAM H. 8 High. *See page 854*

**Furnaces and Ranges.**

CASKIN & O'CONNELL, Cottage ave. cor. Maple. *See page 864*  
 ROPES J. E. & CO. 23 Maple. *See page 854*

**Furniture Dealer.**

PORTER J. FRANK, 12 to 16 Maple. *See foot lines*

**Furniture Movers.**

*See Teamsters.*

PETTINGELL & BARRY, 24½ Maple. *See page 855*  
 TUFTS B. FRANK, 44 Cherry. *See page 856*

**Gardener.**

Legro John C. P. (landscape), 15 Ash

**Gas Company.**

Danvers Gas Light Co. (works) Merrill

**Gents' Furnishing Goods.**

CARROLL JOHN T. 15 Maple. *See page 1222*  
 NICKERSON W. C. Bank bldg. Maple. *See page 852*

**Grain Dealers.**

GOODALE L. B. & CO. Centre n. Day-  
 ton. *See page 858*  
 Lummus & Parker, Water n. R. R. sta-  
 tion  
 ROPES BROS. Hobart n. Maple. *See opp. page 761*

**Grist Mills.**

Lummus & Parker, Water n. R. R. sta-  
 tion  
 Putnam Otis F. Sylvan n. Pond

**Groceries.**

BACON GEORGE A. 1 Locust c. Maple. *See page 1222*  
 BEAL & ABBOTT, 34 Maple. *See page 858*  
 Brown David S. Holten c. Pine  
 FRENCH FRED U. & CO. Holten c. Wadsworth. *See page 857*  
 GILLILAND CHARLES H. 81 Holten. *See page 858*  
 GOODALE L. B. & CO. Centre n. Day-  
 ton. *See page 858*

Huckins Elijah A. Maple opp. School  
 PERRY JAMES O. 37 Maple. *See page 858*

Prentiss Henry, 51 Central  
 Smart Willis E. 30 Maple  
 SPOFFORD FRANK M. 42 Maple cor. School. *See page 859*  
 STAPLES FRANK O. 3 Water. *See page 858*  
 WHEELRIGHT RALPH, 22 Water. *See page 858*

**Groceries and Provisions.**

BACON GEORGE A. 1 Locust c. Maple. *See page 1222*  
 BEAL & ABBOTT, 34 Maple. *See page 858*  
 Danvers Co-operative Association, 30 Elm c. Essex  
 FRENCH FRED U. & CO. Holten cor. Wadsworth. *See page 857*  
 Gentlee Charles A. 13 Endicott  
 GILLILAND CHARLES H. 81 Holten. *See page 858*  
 GOODALE L. B. & CO. Centre n. Day-  
 ton. *See page 858*  
 McGuigan John, Pine n. Hyde  
 Perley Charles N. Maple c. Conant  
 PERRY JAMES O. 37 Maple. *See page 858*  
 SPOFFORD FRANK M. 42 Maple cor. School. *See page 859*  
 STAPLES FRANK O. 3 Water. *See page 858*  
 WHEELRIGHT RALPH, 22 Water. *See page 858*

**Hairdressers.**

Ayres Jacob E. Lincoln hall, Holten  
 Coughlan Daniel, Maple n. Cherry  
 FINNIGAN JAMES F. 3 Maple. *See page 856*  
 Haynes Joseph W. 7 Maple  
 Manassa Frank L. Water n. River  
 Rowe Frederick, 62 Maple  
 Tarrio Tellis F. 29 Maple  
 Zollo Luciano T. Perley blk. room 2

**Hardware.**

NEWHALL HENRY, 20 Maple. *See page 849*  
 ROSS LELAND J. Maple n. School. *See page 861*

**Harness Dealers and Manufrs.**

McTernan Charles, School n. Maple  
 Pillsbury Harvey H. 10 High

**Hats, Caps, etc.**

NICKERSON WINSOR C. Bank bldg. Maple. *See page 852*

**Hay and Grain.**

GOODALE L. B. & CO. Centre n. Day-  
 ton. *See page 858*  
 KIMBALL FRANK C. Burley n. Conant  
*See page 852.*  
 ROPES BROS. Hobart n. Maple. *See opp. page 761*

**Wall Papers and ..... Borders** J. F. PORTER'S, 3c 5c, a Roll and upwards  
 ...DANVERS...

**Heel Manufrs.**

Colcord E. Frank, 73 Centre  
 Colcord & Walcott, Holten n. Wash-  
 ington  
 Dannels Walter C. Water n. R. R. station  
 Healy John J. Pope's lane n. Centre  
 Regan Francis E. off Putnam n. Bell

**Horse Clipping.**

Garland Harry C. Conant n. Poplar

**Horse Dealers.**

Black William H. 102 High  
 Leach Robert M. 4 River  
 Merrill Albert H. Berry cor. Park  
 PEABODY WILLIAM M. Conant n. Pop-  
 lar. *See Beverly.*

**Horse Shoers.**

*See Blacksmiths.*

PERLEY DEAN A. School cor. Franklin.  
*See page 859*

**Hotel.**

BERRY TAVERN, High c. Conant. *See*  
*page 865*

**Ice Cream.**

LOVELACE LORENZO W. Elm cor.  
*Page. See page 856*

**Ice Dealer.**

Putnam Otis F. Sylvan n. pond

**Inner Soles, Stiffenings, etc.**

*See Heel Manufrs.*

Flint Eben S. Locust c. Lindall

**Insurance Agents.**

ALLEN ALBERT G. 24 Maple. *See*  
*page 850*  
 AYRES WATSON M. 10 Maple, room 3.  
*See page 850*  
 FARRINGTON GEORGE C. 10 Maple.  
*See page 853*  
 Pope G. Preston, 39 Maple, room 7  
 TAPLEY C. RALPH, Washington c.  
 Pine. *See page 850*

**Iron Works.**

Danvers Iron Works, Water n. So. Liberty

**Jewellers.**

*See Watchmakers.*

PEABODY FREDERIC M. 6 Maple. *See*  
*page 852*

**Justices of the Peace.**

*Commissions generally renewed. Expire.*

|                     |                |
|---------------------|----------------|
| ALLEN ALBERT G.     | May 25, 1900   |
| Andrews, Israel W.  | Dec. 21, 1899  |
| AYRES WATSON M.     | July 17, 1897  |
| BRADSTREET ALVAH J. | April 17, 1897 |
| Bragdon Joshua,     | Feb. 13, 1903  |
| CHASE A. PRESTON,   | April 12, 1901 |
| Crowley Daniel N.   | Jan. 24, 1902  |
| Hines Ezra D.       | Sept. 16, 1898 |
| JACKSON HARRY E.    | Aug. 30, 1901  |

|                      |                |
|----------------------|----------------|
| Lacey Edward N.      | Dec. 17, 1903  |
| Lacey John N.        | Feb. 3, 1899   |
| Lovejoy Walter S.    | March 25, 1898 |
| Massey Dudley A.     | July 17, 1902  |
| NICHOLS ANDREW,      | March 28, 1902 |
| Paton Andrew H.      | Feb. 25, 1898  |
| Peale Julius,        | April 2, 1903  |
| PORTER JOHN W.       | March 5, 1897  |
| PORTER J. FRANK,     | Oct. 19, 1900  |
| Putnam Webster F.    | Nov. 25, 1898  |
| Sawyer Samuel L.     | May 18, 1899   |
| SEARS GEORGE B.      | Nov. 4, 1898   |
| Sillars Archibald W. | March 23, 1899 |
| Sullivan William B.  | May 24, 1901   |
| TAPLEY C. RALPH,     | June 5, 1902   |
| Tapley George,       | Jan. 26, 1900  |
| Whipple John F.      | Oct. 18, 1901  |

**Kindling Wood.**

DERRY FRED J. Hobart n. R. R. junc-  
 tion. *See page 866*  
 WOODMAN BROS. & ROSS, Mill n.  
 Water. *See page 859*

**Laundries.**

DANVERS STEAM LAUNDRY, 52 Ma-  
 ple. *See page 1222*  
 Lung Moy, School n. Maple [line  
 Phippen Clarence E. Andover n. Peabody  
 Sing Moy, Cottage ave.

**Lawyers.**

CHASE A. PRESTON, 6 Oak. *See page*  
 1253  
 Crowley Daniel N. Conant cor. Berry  
 JACKSON HARRY E. 39 Maple, room 1.  
*See page 1253*  
 Lacey Edward N. Dan. Lun. Hospital  
 PORTER JOHN W. 12 Holten. *See page*  
 1253.  
 Putnam Alfred W. 8 Sylvan  
 SEARS GEORGE B. 39 Maple, room 1;  
 and (5 Tremont, Boston). *See page*  
 850  
 Sullivan William B. 58 Pine

**Leather Machines.**

UNION LEATHER MEASURING CO.  
 Wm. O. Hood, agent, 104 High. *See*  
*page 528*

**Leather Manufacturers.**

PLUMER GEORGE & CO. Liberty n.  
 High. Boston office 44 High. *See*  
*page 528*

**Leather Measuring and Assorting.**

Boston Leather CO. Red Men's block,  
 Holten

**Library.**

Peabody Institute, Sylvan and Peabody  
 ave.

**Lime, Hair and Cement.**

DUNNELS LORENZO. Water n. R. R.  
 station. *See page 861*

**Liniment.**

Barry & Curtis (manufrs.), office 24½ Maple

**PIANO TUNING**

PIANOS and ORGANS Tuned, Repaired and Pol-  
 ished. All work First Class.

W. J. LEFAVOUR, 182 Essex Street, Salem.

GILLILAND CHARLES H. 81 Holten.  
*See page 858*

**Lumber Dealers.**

PEABODY ELISHA B. Franklin cor.  
Central ave. *See page 861*

POPE BROS. Liberty n. Water. *See page 849*

**Lunch Rooms.**

Crawford William, 56 Maple  
Ham Oliver D. 14 1-2 Hobart  
Small Sarah M. Mrs. Locust n. Maple

**Machine Repairers.**

NEWHALL & COLCORD, 20 Maple. *See page 849*

**Machinists.**

Nightengale J. E. & Co. Mill n. Water  
SCOTT RUFUS D. Maple nearly opp.  
Willard Hall School. *See page 865*

**Manufacturers' Agent.**

Dale John F. Sylvan n. Pine

**Market Gardeners.**

Abbott Henry G. Andover n. R.R. bridge  
Armstrong Joseph H. 7 Collins  
Barker Warren P. Sylvan n. Ash  
Bates John P. Water n. iron works  
Boardman Horace W. Locust n. Wenham  
Brockway Christopher, Conant n. Beverly line

Dale James E. Sylvan n. Ash  
Dodge George W. Conant n. Burley  
Evans James D. Dayton c. Newbury  
Evans Samuel A. jr. Preston c. Maple  
Fennessy William J. Hobart n. Pickering  
Funk Frederick H. Newbury n. Centre  
Goldthwaite Lawrence W. 2 Pine c. Sylvan  
Hook Hiram, Hobart n. Forest  
Howe Albert W. 86 Collins  
Jacobs William A. Jacobs lane  
Kimball Joel, Centre n. Green  
Kimball William H. Collins n. Hyde  
Knapp Alvin P. Collins n. Sylvan  
Loweil John A. West c. Dayton  
Mansfield Edward E. Dayton c. Newbury  
Mansfield Elbridge M. Dayton c. Newbury  
Mansfield John H. Dayton c. Newbury  
Martin George E. Andover n. Garden  
Mudge J. Frank, Newbury n. Peabody line  
Peard Francis E. Burley n. Wenham line  
Putnam Benjamin W. Maple n. Newbury  
Roberts Edmund C. Andover n. Garden  
Roberts John F. Andover n. Garden  
Roberts Oliver, Andover n. Garden  
Russell Chandler, jr. Andover n. R. R. bridge

Russell Edmund N. Clinton ave.  
Trask Levi A. 95 Liberty

**Masons.**

*See Stone Masons.*

Aiken Charles F. Pillsbury ave.  
Blanchard Clarence E. Pickering c. Otis  
CRAIG ELMER F. Locust n. Chestnut.  
*See page 863*

GILLILAND EDWARD (stone), Burroughs n. Holten. *See page 864*

Graves John C. (stone), Holten n. Pine  
McDonald Frank (stone), 20 Centre  
McKinnon Charles (stone), 46 High  
Marshall Aldred O. (stone), 56 Pine  
Scott Horace M. (stone), Sylvan n. Endicott

SMITH S. ALBERT, 12 Poplar. *See page 862*

WEBB BROS. 43 Liberty. *See page 863*

**Mattress and Shade Wrk.**

PERKINS & INMAN, 16 High cor. Park.  
*See page 865*

**Merchant Tailors.**

LORD MANSEL C. 9 Maple. *See page 852*  
MATHESON JAMES P. 26 Maple. *See page 852*

**Metal Work.**

CASKIN & O'CONNELL, Cottage ave.  
cor. Maple. *See page 864*

NEWHALL & COLCORD, 20 Maple. *See page 849*

ROPES J. E. & CO. 23 Maple. *See page 854*

**Milk Dealers.**

Abbott Henry G. Andover n. R. R. bridge  
BATCHELDER ALBERT C. Conant n.  
Damon. *See page 857*

BRADSTREET WILLIAM, Bridge n.  
Beverly line. *See page 857*

Conant Albert S. Maple n. Vineyard  
Earle Benjamin W. Mrs. Sylvan n.  
Adams

Harris Richard B. Maple n. Preston  
Jacobs William A. Jacobs' lane

KIMBALL FRANK E. (Burley Farm),  
Burley n. Conant. *See page 852*

O'Neil Thomas H. Endicott  
PORTER ISAAC E. off North opp. Summer. *See page 857*

Ray William C. Adams c. Sylvan  
Ridley Lyman, 41 Poplar

Stanwood Luther D. Locust n. Topsfield  
line

Stanyan Edgar E. off Locust n. Chestnut  
Sweetser Frank E. Forest n. Maple

Swinerton John & Son, Andover n. Centre

Trask Esther S. Mrs. 93 Liberty  
Verry Henry, Nichols n. Newbury  
Whitehouse Alonzo B. 9 Endicott

**Milliners.**

Fowler A. & E. P. 17 Water  
TRASK MARY K. MRS. 21 Maple. *See page 853*

**Morocco Manufacturers.**

*See also Leather Manufacturers.*

Bates Albert A. Water n. R. R. station  
Clark Alexander B. off Pine n. R. R.  
crossing

Cross & Murphy, Water n. R. R. station  
Learoyd L. Elmer, Pine n. R. R. station

**Mouldings.**

POPE BROS. Liberty n. Water *See page 849*

**Parlor, Dining, Chamber Furniture J. F. PORTER'S,**  
...DANVERS...

**Music Teachers.**

Andrews Mary S. Mrs. Ash n. Sylvan  
 Barnard Alice E. Mrs. 7 High  
 Bragdon Ida T. Miss, Water n. Cheever  
 Damon Geraldine Miss (vocal), Burley  
 ave. n. Fellows  
 Dougherty Martha A. Miss, 37 Cherry  
 Foote Clara E. Miss, Locust opp. North  
 Hutchinson Harriet C. Miss, 78 Centre  
 Jacobs William H. Mrs. Water n. iron  
 works  
 Killam Amos F. Mrs. Maple c. Burley ave.  
 Lovejoy Edward F. Conant n. Damon  
 Mason John B. 39 Maple, room 3  
 Newcomb Harley, Jacobs lane  
 Putnam Lena M. Miss, 6 Braman  
 Richards Harriet P. Miss, Park n. High

**Necktie Manufacturers.**

Bradstreet Herbert M. rear 5 Sylvan  
 Cooke William H. & Co. rear 10 Holten

**News Depot.**

*See Periodicals.*

CARROLL JOHN T. 15 Maple. *See*  
*page 1222*

**Newspapers.**

DANVERS MIRROR, 22 Maple. *See*  
*page 853*  
 TOPSFIELD TOWNSMAN (THE), 22  
 Maple. *See page 853*

**Notaries Public.**

*Commissions generally renewed. Expire.*

|                    |                |
|--------------------|----------------|
| BLY J. FRANKLIN,   | Jan. 3, 1902   |
| Crowley Daniel N.  | Nov. 4, 1898   |
| Dodge Elmer A.     | Sept. 14, 1899 |
| JACKSON HARRY E.   | April 2, 1903  |
| PORTER JOHN W.     | Mch. 19, 1897  |
| SEARS GEORGE B.    | Jan. 10, 1903  |
| Shepard Charles H. | June 21, 1901  |
| Turner Fred L.     | May 31, 1901   |
| WELCH A. FRANKLIN, | Jan. 10, 1902  |

**Nurseryman.**

Tebbetts F. Pierce, 10 Conant

**Nurses.**

Bray Lucy A. Miss, Conant n. Poplar  
 Felch D. O. Mrs. Collins n. Centre  
 Kimball Clara P. Miss, Forest n. Dean  
 Munsey Catherine C. Mrs. 23 High  
 Norton Mary C. Miss, 76 Liberty  
 Peabody Lillian C. Mrs. Locust n. Porter  
 hill  
 Perry S. Marcella Miss, Maple n. Poplar  
 Pew Annie M. Miss, 14 Poplar  
 Price Josephine Mrs. 92 High  
 Putnam Nellie S. Mrs. off Andover n.  
 Centre  
 Ross Abbie J. Miss, Elm c. Park  
 Russell Mercy A. Mrs. Clinton ave.  
 Sillars Alice P. Miss (trained) 63 Pine  
 Staples Emma Mrs. Elliott n. Foster  
 Stevens A. Lillian Miss, 22 Clark  
 Verry Mary E. B. Miss, 93 Maple  
 Wilkins Clara A. Mrs. 5 Centre

**Optical Goods.**

PEABODY FREDERIC M. 6 Maple. *See*  
*page 852.*

**Packing Cases.**

WOODMAN BROS. & ROSS, Mill n.  
 Water. *See page 859*

**Painters.**

BERRY CHARLES E. Hobart n. Picker-  
 ing. *See page 864*  
 CROSBY FRANK H. Essex n. Elm. *See*  
*page 864*  
 DOANE MELBOURNE P. (carriage, etc.)  
 40 Holten. *See page 862*  
 Hitchcock Luman, 3 Burroughs  
 Lawson Oswald. Chestnut n. Lindall  
 Morse George M. Endicott n. Water  
 Munsey Frank L. 50 Maple  
 SMITH FREDERICK, off School n. Ma-  
 ple. *See page 864*  
 Trask Thomas S. 34 Poplar  
 WALKER CHARLES H. Cherry n. Ma-  
 ple. *See page 864*  
 WITHEY CHARLES S. 5 River. *See page*  
*864.*

**Paint and Oils.**

CROSBY FRANK H. Essex n. Elm. *See*  
*page 864*  
 NEW HALL HENRY, 20 Maple. *See page*  
*849*  
 ROSS LELAND J. Maple n. School. *See*  
*page 861*

**Paper Hangers.**

BERRY CHARLES E. Hobart n. Picker-  
 ing. *See page 864*  
 CROSBY FRANK H. Essex n. Elm. *See*  
*page 864*  
 SMITH FREDERICK, School n. Maple.  
*See page 864*  
 WALKER CHARLES H. School n. Ma-  
 ple. *See page 864*  
 WITHEY CHARLES S. 5 River. *See*  
*page 864*

**Patent Medicines.**

GILLILAND CHARLES H. 81 Holten.  
*See page 858*

**Pattern Maker.**

SCOTT RUFUS D. Maple nearly opp.  
 Willard Hall School. *See page 865*

**Pension Claim Agent.**

Lovejoy Walter S. Braman n. Wadsworth

**Pension Vouchers Executed.**

BRADSTREET ALVAH J. Bridge n.  
 Beverly line. *See page 857*

**Periodicals.**

CARROLL JOHN T. 15 Maple. *See page*  
*1222*

**Photographer.**

ELWELL ALBERT O. Post Office bldg.  
 Maple. *See page 853*

**LATEST MUSIC** at **Lefavour's Music Store,**  
 182 ESSEX STREET, SALEM.

**Physicians.**

- \*BALDWIN FREDERIC W. Maple c. Cherry. Office hours 1 to 3 and 7 to 8 P. M.  
 †BATCHELDER HENRY F. 20 Locust c. Oak. Office hours 1 to 7 and 7 to 8 P. M.  
 \*EATON W. WINSLOW, 23 Holten. Office hours 1 to 2 and 6 to 7 P. M.  
 Frost Woodbury G. 18 Water  
 \*Kemp Edwin A. 15 Putnam  
 Magee Edward J. 38 Maple  
 NILES EDWARD H. 21 Elm. Office hours 1 to 2 and 7 to 8 P. M.

\*Mass. Medical Society.

†Mass. Homoe. Medical Society.

**Piano Movers.**

- PETTINGELL & BARRY, 24 1-2 Maple. See page 855  
 TUFTS B. FRANK, 44 Cherry. See page 856

**Planing Mills.**

- POPE BROS. Harbor. See page 849  
 Putnam Otis F. Sylvan n. mill pond

**Plants.**

- WOODMAN E. & C. (flowering and vegetable). Holten n. Wadsworth. See page 812

**Plasterers.**

- CRAIG ELMER F. Locust n. Chestnut. See page 864.  
 SMITH S. ALBERT, 12 Poplar. See page 862  
 WEBB BROS. 43 Liberty. See page 863

**Plumbers.**

- CASKIN & O'CONNELL, Cottage ave. cor Maple. See page 864  
 CLANCY JAMES M. Cherry n. Maple. See page 859  
 ROPES J. E. & CO. 23 Maple. See page 854  
 SMILEY ANDREW, 8 Cottage ave. See page 866

**Poulterers.**

- Cook David B 36 Collins  
 Goodale J.A. & Co off Andover n. Centre  
 Hooper Joseph R. end Prince pl.  
 Jowdrey John C. Locust n. Porter hill

**Poultry Supplies.**

- BRADSTREET ELIJAH, Putnam n. Hobart. See page 859  
 ROPES BROS. Hobart n. Maple. See opp. page 761

**Printers.**

- MOYNAHAN FRANK E. 22 Maple. See page 853.

**Private School.**

- MAPLEBANK HOME SCHOOL FOR BOYS, Spring ave. See page 1222

**Produce Dealer.**

- KIMBALL FRANK E. Burley n. Conant. See page 852

**Provisions.**

- FRENCH FRED U. & CO. Holten c. Wadsworth. See page 857  
 Herrick Frank J. 58 Maple  
 PERRY JAMES O. 37 Maple. See page 858  
 SPOFFORD FRANK M. 42 Maple cor. School. See page 859  
 STAPLES FRANK O. 3 Water. See page 858  
 WHEELRIGHT RALPH, 22 Water. See page 858

**Reading Room (Free).**

- Women's Christian Temperance Union, 33 Maple

**Real Estate Agents and Dealers.**

- ALLEN ALBERT G. 24 Maple. See page 850  
 AYERS WATSON M. 10 Maple, room 3. See page 850  
 Mosher Charles T. 9 Charles  
 TAPLEY C. RALPH, Washington cor. Pine. See page 850

**Rendering Works.**

- BRADSTREET ELIJAH, Putnam n. Hobart. See page 859

**Restaurants.**

- ELM CAFE, Elm cor. Page. See page 856  
 Kelman Elizabeth F. Mrs. 27 Maple

**Rubber Reclaiming Mill.**

- Danversport Rubber Co. (The) Liberty n. Water

**Saw Mills.**

See Planing Mills.

**Schools.**

- MAPLEBANK HOME SCHOOL FOR BOYS, Spring ave. n. Summer. See page 1222  
 St. John's Normal College, Rev. Bro. Cajetan, director, Summer c. Spring ave.  
 Willard Hall School, Maple n. Poplar

**Seeds and Fertilizers.**

- NEWHALL & COLCORD, 20 Maple. See page 849

**Sewing Machines.**

- PORTER J. FRANK, 12 to 16 Maple. See foot lines

**Shoes.**

See Boots and Shoes.

**Sieve Manufacturer (Coal.)**

- PATCH BENJAMIN F. Locust c. Lindall. See page 854

**Wool Carpets,** Tapestry, Brussels, Oil Cloth, Straw Mattings at **J. F. PORTER'S,**  
 ...DANVERS...



**Smoke Stacks.**

PEABODY ELISHA B. Franklin c. Central ave. *See page 861*

**Soap Manufacturer.**

BRADSTREET ELIJAH, Putnam n. Hobart. *See page 859*

**Stables.**

Pillsbury Harvey H. 10 High  
Porter Benjamin (boarding), off Water n. iron works

**Steam, Gas and Hot Water Piping.**

CASKIN & O'CONNELL, Cottage ave. c. Maple. *See page 864*

CLANCY JAMES M. Cherry n. Maple. *See page 859*

NEWHALL & COLCORD, 20 Maple. *See page 849*

ROPES J. E. & CO. 23 Maple. *See page 854*

SCOTT RUFUS D. Maple nearly opp. Willard Hall School. *See page 865*

SMILEY ANDREW, 8 Cottage ave. *See page 866*

**Stone Masons.**

GILLILAND EDWARD, Burroughs n. Holten. *See page 864*

WEBB BROS. 43 Liberty. *See page 863*

**Stoves and Tinware.**

CASKIN & O'CONNELL, Cottage ave. c. Maple. *See page 864*

ROPES J. E. & Co. 23 Maple. *See page 854*

**Street Railway.**

LYNN & BOSTON RAILROAD CO. car sheds, High st.; waiting room, High n. Elm. *See page 1250*

**Street Railway Station.**

DOWNING JOHN C. High n. Elm. *See page 856*

**Surveyors.**

BLY J. FRANKLIN, Locust n. Porter hill. *See page 850*

NICHOLS ANDREW, Newbury c. Preston. P. O. address, North Danvers, Mass. *See page 865*

**Tailors.**

LORD MANSEL C. 9 Maple. *See page 852*

MATHESON JAMES P. 26 Maple. *See page 852*

PENNANCE THOMAS, 35 Maple. *See page 857*

**Tea, Coffee and Spices.**

BACON GEORGE A. 1 Locust cor. Maple *See page 1222*

BEAL & ABBOTT, 34 Maple. *See page 858*

PERRY JAMES O. 37 Maple. *See page 858*

Stuart Joseph C. 5 River  
WHEELRIGHT RALPH, 22 Water. *See page 858*

**Teachers.**

*See Music Teachers.*

DENORMANDIE HENRY N. (private) Spring ave. *See page 1222*

Hartigan Katherine A. Miss (kindergarten), 2 Elm

Marston Jennie H. Mrs. (voice culture), East n. Fellows

Peabody George M. Mrs. (painting), 27 Ash

**Teaming.**

DUNNELS LORENZO, Water n. R. R. station. *See page 861*

Fuller David A. Hobart n. Clark

McKenna William, Maple n. No. Danvers R. R. station

Nason Charles F. Locust n. Wenham

Perley Edward P. Chestnut cor Lindall

PETTINGELL & BARRY, 24 1-2 Maple.

*See page 855*

Rollins Jonas M. Wenham n. Wenham line

Sullivan James D. Elliott n. Liberty

Sullivan John. 19 River

Swindell James A. Adams n. Pine

TUFTS B. FRANK, 44 Cherry. *See page 856*

**Telegraph.**

Postal Telegraph Cable Co. Ropes' blk. Maple

Western Union Telegraph Co. B. & M. R. R. station, Essex c. Elm

**Telephone.**

NEW ENGLAND TELEPHONE AND TELEGRAPH CO. Public stations, Frank O. Staples, S. M. Moore's, E. & C. Woodman's. *See page 1251*

**Toilet Articles.**

LANGDON EDWARD H. 8 Locust. *See page 852*

MOORE SAMUEL M. 13 Maple. *See page 1222*

MOULTON GEORGE B. 8 Maple. *See page 852*

**Tomato Plants.**

WOODMAN E. & C. Holten n. Wadsworth. *See page 812*

**Toys and Games.**

CARROLL JOHN T. 15 Maple. *See page 1222*

**Trunks, Bags and Valises.**

NICKERSON WINSOR C. Bank bldg. Maple. *See page 852.*

PORTER J. FRANK, 12 to 16 Maple. *See foot lines*

**Umbrellas and Canes.**

NICKERSON WINSOR C. Bank bldg. Maple. *See page 852.*

**Undertaker.**

CROSBY WILLIAM H. 8 High. *See page 854*

**Piano, Organ, Violin and Mandolin**

Thorough and interested  
Teacher furnished for these  
instruments at Lefavour's  
Music Store, 182 Sx St., Salem

**Upholsterers.**

PERKINS & INMAN, 16 High cor. Park.  
*See page 865*  
 PORTER J. FRANK, 12 to 16 Maple. *See*  
*foot lines*

**Variety Stores.**

Berry William H. 19 Water  
 CARROLL JOHN T. 15 Maple. *See page*  
 1222  
 DOWNING JOHN C. High n. Elm. *See*  
*page 856*  
 Gullivan Timothy J. Water n. River  
 Gray Marion Miss. Water n. Mill  
 HAM CHARLES H. 32½ Maple. *See page*  
 856  
 Ham Oliver D. 14½ Hobart  
 Hines Patrick, Maple n. Newbury  
 Lee Theodore G. Water c. Mill  
 Logan John A. Lincoln hall, Holten  
 LOVELACE LORENZO W. Elm c.  
*Page. See page 856*  
 Prowse James F.S. Wadsworth n. Braman

**Veterinarian.**

Moore Charles S. 19 High

**Wagon Manufrs.**

Bruley Joseph H. School n. Maple  
 FLYE EDWIN, 40 Holten. *See page 862*

**Watcher of the Sick.**

*See Nurses.*

Simpson Sarah M. Mrs. Water n. Endicott

**Watchmakers and Jewellers.**

Babbitt John W. Maple cor. Cottage ave.  
 PEABODY FREDERIC M. 6 Maple. *See*  
*page 852*

**Wheelwrights.**

FLYE EDWIN, 40 Holten. *See page 862*  
 Staples Herbert W. Liberty n. Water

**Windmills and Wells.**

NEWHALL & COLCORD, 20 Maple. *See*  
*page 849*

**Window Frame Manufr.**

WHITTIER JOSEPH M. Cheever n. rail-  
 road. *See page 863*

**Window Shades and Curtains.**

PORTER J. FRANK, 12 to 16 Maple. *See*  
*foot lines.*

**Wood Dealers.**

*See Coal and Wood.*

DERRY FRED J. (kindling), Hobart n.  
 R. R. junction. *See page 866*  
 LORE & RUSSELL, Water n. Mill. *See*  
*back cover*  
 Moulton William N. (kindling), 23 Centre  
 WOODMAN BROS. & ROSS (kindling),  
 Mill n. Water. *See page 859*

Standard Rotary Shuttle Sewing Machines at J. F. PORTER'S,  
 ...DANVERS...

# TOWN OF DANVERS.

## Officers.

*Moderator.*—A. P. Learoyd.  
*Selectmen.*—Daniel P. Pope, chairman; George W. Baker, Albert A. Bates. Regular meetings every Saturday afternoon at Town Hall.  
*Town Clerk.*—Julius Peale.  
*Town Treasurer.*—A. P. Learoyd; office at Town Hall.  
*Collector of Taxes.*—William S. Grey.  
*Assessors.*—Daniel P. Pope, Roswell D. Bates, George W. Baker.  
*Auditor of Accounts.*—A. Frank Welch.  
*Superintendent of Streets.*—David A. Pettingell.  
*Surveyors of Lumber.*—Otis F. Putnam, Fletcher Pope, Ira Story, L. M. Littlefield, William H. Hood, George G. Merrill.  
*Fence Viewers.*—Daniel P. Pope, Albert A. Bates, George W. Baker.  
*Field Drivers.*—M. J. Mead, M. C. Lord, Daniel O'Neil, Benj. Porter.  
*Pound Keeper.*—Thomas Graham.  
*Sealer of Weights and Measures.*—Joseph E. Ropes.  
*Measurers of Wood and Bark.*—Andrew Nichols, Charles N. Perley, Ira Story, Gideon Rowell, Edwin A. Wheeler, George G. Merrill.  
*Measurers and Weighers of Hay and Grain.*—E. A. Wheeler, M. H. Barry, D. S. Brown, Clinton Lore, John Lummus.  
*Chief of Police.*—Alfred W. Bacon.  
*Constables.*—M. J. Mead, J. C. P. Legro, Jos. Merrill, C. C. Patch, Alfred W. Bacon.  
*River Committee.*—John Lummus, Geo. Kimball, Charles W. Hood, Joseph M. Whittier, Fletcher Pope.  
*Water Commissioners.*—Otis F. Putnam, Edwin Turner, Robert K. Sears.  
*Water Registrar.*—Julius Peale.  
*Superintendent of Lights.*—T. J. Lynch.  
*Superintendent of Pipe.*—David J. Harrigan.  
*Registrars of Voters.*—Julius Peale, J. J. Macauley, Fred U. French, Geo. B. Sears.  
*Overseers of the Poor.*—Wm. O. Hood, chairman; John A. Putnam, L. E. Learoyd.  
*Inspector of Cattle.*—Charles S. Moore.  
*Measurer of Leather.*—William O. Hood.

*Board of Health.*—Frederick W. Baldwin, chairman; Thomas E. Tinsley, Clerk; Jay O. Richards.

## Fire Department.

*Chief Engineer.*—William A. Berry.  
*Firewards.*—William A. Berry, George W. Battye, J. W. Allard, D. W. Wheelwright, Joseph M. Whittier.

### HOSE COMPANIES.

General Putnam Hose Co. No. 1, School St. John Foote, Foreman; Parrick Galway, Clerk.

General Scott Hose Co. No. 2, Holten St. Foreman, James Maynes; Clerk, Frank George.

Ocean Hose Co. No. 3, River St. Edward Kelley, Foreman; Orlando Hatch, Clerk.

Major Chase Hose Co. No. 4, School St. Foreman, Charles McTernan; Clerk, W. H. Ferguson.

Hose Co. No. 5, Centre St. Foreman, James L. Roberts; Clerk Oscar Bodwell.

Hose Co. No. 6, Forest St. William Dowdell, Foreman; Joseph Dowdell, Clerk.

Hose Co. No. 7, Locust St. Albert Sleeper, Foreman; P. Henry Kirby, Clerk.

Matthew Hooper Hose Co. No. 8, Water St. Clarence Dennett, Foreman, —Dunnels, Clerk.

Deluge Hose Co. No. 9, Sylvan St. Charles Staples, Foreman; Nathan Walcott, Clerk.

Hook & Ladder No. 1, Maple St. Charles McKinnon, Foreman; H. E. Morrison, Clerk.

### DANVERS FIRE ALARM.

8 Purchase and Ash Sts.  
13 Central station, School St.  
14 Holten and Elm Sts  
15 High and Conant Sts.  
16 Maple and Locust Sts.  
17 Charles and Pickering Sts.  
123 Fellows and Winthrop Sts.  
124 Locust St. and Porter's hill  
125 Poplar and Chestnut Sts.  
126 Locust and Wenham Sts.  
127 Locust and Chestnut Sts.  
23 Pine and Holten Sts.  
24 Centre and Hobart Sts.  
25 Centre and Newbury Sts.  
26 Pine and Sylvan Sts.  
27 Collins and Centre Sts.

# PIANOS AND ORGANS

on Easy Terms, \$1.00 to \$2.00 per week at  
**LEFAVOUR'S MUSIC STORE**  
152 Essex St., Salem, Mass.

- 28 Centre St., opp. Goodale's store.
- 212 Maple and Forest Sts.
- 214 Maple and Vineyard Sts.
- 231 Maple and Newbury Sts.
- 31 Purchase and High Sts.
- 34 High and Liberty Sts.
- 36 Endicott and Water Sts.
- 314 Liberty and Elliott Sts.

SECOND ALARM,—same number of box repeated.

GENERAL ALARM,—4 blasts, repeated 3 times, calls entire department.

ALL OUT,—2 blasts.

One Stroke will be given daily at 11.45 A. M.

One stroke at any other time signifies nothing.

CALL OF FIRE OUT OF TOWN,—5 blasts repeated 3 times.

No SCHOOL SIGNALS,—for Primary and Intermediate schools, 3 blasts at 8.15 or 11.15; for all schools three blasts at 7.30.

GENERAL INSTRUCTIONS.

The Board of Firewards recommend to all persons who may see this notice, that they make all necessary inquiries to enable them, in case of need, to give an alarm, or direct others to do so. Time saved in this way may prevent a conflagration.

In giving an alarm, open door, pull hook down once, and let go. Remain at box until apparatus arrives.

School Committee.

Chairman.—W. G. Frost; Secretary, A. P. Learoyd; Mrs. C. E. Whipple. H. N. De-Normandie, Edward H. Niles, Dr. Henry F. Batchelder.

Superintendent of Schools.—W. A. Baldwin.

PUBLIC SCHOOLS AND TEACHERS.

HOLTEN HIGH, Town Hall Bldg. Ernest J. Powers, principal; Frances L. Ellis, Mabel F. Paton. Sarah F. Richmond, Mary A. Herrick, Susie W. Eaton, assistants.

District No. 1, Danvers Plains.

MAPLE STREET SCHOOL, Maple n. Hobart. Susan M. Wilbur, principal; Mercie A. Allen, Jeannette W. Locke, grammar teachers; Annie G. Perley, Minnie F. Knight, Mabel J. Goldthwait, primary teachers; grammar dept. overflow, Essex Block; Miss M. W. Monroe, principal; Jessie M. Caird, teacher.

PARK STREET, Park n. High. Elizabeth E. Carr, principal; Katherine Manning, Mabel Kimball, Fanny M. Friend, teachers.

District No. 2, Danversport.

WATER STREET, Water n. High. Lewis W. Sanborn, principal; Alice F. Ham-

mond, Minnie I. Roache, Alice C. Friend, Mabel P. Woodbury, Mary P. Elliott, assistants.

ENDICOTT STREET INTERMEDIATE AND PRIMARY, Alice M. Sullivan.

District No. 4, Swan's Crossing.

PUTNAM SCHOOL (ungraded), Mary E. Nichols.

District No. 5, Danvers Centre.

WADSWORTH GRAMMAR, Centre opp. Dayton; Alice T. Neal.

WADSWORTH INTERMEDIATE, Centre n. Dayton; Grace R. Perkins.

WADSWORTH PRIMARY, Centre opp. Dayton; Alice M. Clancy.

District No. 6, Sylvan n. Pine.

SYLVAN STREET PRIMARY AND INTERMEDIATE; Mary Giles.

District No. 7, Holten St.

TAPLEY GRAMMAR, Herbert E. Wentworth, principal; Mrs. Adelaide Colton, teacher.

TAPLEY INTERMEDIATE, Elizabeth A. Ahearn, teacher.

TAPLEY PRIMARY, Jennie H. Gordon, Lucy F. Putnam, teachers.

District No. 8, East Danvers.

INTERMEDIATE, Margaret McKee. Teacher of Drawing.—Elizabeth C. Kent.

Churches.

FIRST BAPTIST CHURCH, Water, cor. High; organized 1793. Pastor Charles F. Holbrook, settled April 1, 1889, residence, No. 75 High st. Danversport. Deacons, Charles H. Whipple, William A. Jacobs. Superintendent of Sunday School, J. F. Whipple. Deacons, Charles H. Whipple, William A. Jacobs, John D. Cameron, Arthur Hammond. Sexton, J. P. Withey.

FIRST CHURCH (Congregational), Centre street; organized 1689. Curtis M. Geer, pastor. Superintendent of Sunday School, E. A. H. Grover. Sexton, Alexander Gardner. Deacons, George Tapley, E. A. H. Grover, Alfred Hutchinson. The parish was organized in 1672, and it is the old "Salem Village" parish. It was for more than a century the only one in town.

MAPLE STREET (Congregational), Maple n. Hobart street; organized Dec. 5, 1844. Pastor, E. C. Ewing, settled Nov. 1, 1883. Superintendent of Sunday School, Geo. W. Fiske. Deacons, Eben Peabody, Samuel L. Sawyer. Clerk, ——— Treasurer, Charles G. Mears.

**Furniture and Carpets** LOW PRICES, EASY TERMS at.....  
**J. F. PORTER'S, DANVERS.**

**CALVARY CHURCH** (Episcopal), Holten c. Cherry street; organized 1858. Rector, J. W. Hyde, settled June 10, 1890. Superintendent of Sunday School, J. W. Hyde. Sexton, Sylvester Kent. Wardens, John B. Mason, Harry E. Darling. Clerk, Harry E. Darling. Treasurer, W. F. Symonds.

**METHODIST EPISCOPAL CHURCH**, Holten street, Tapleyville; organized 1872. Pastor, W. F. Lawford. Superintendent of Sunday School, H. W. Hook. Asst. Supt. C. H. Gilliland. Church treasurer, John A. Clark. Clerk, George M. Harris. Trustees, H. J. Call, J. P. Fogg, L. B. Crosby, L. E. Learoyd, G. A. Tapley, C. H. Gilliland. The church edifice was remodelled in the fall of 1889. A valuable pipe organ was placed in the church in December, 1891.

**ROMAN CATHOLIC** (Annunciation Church), High street n. Purchase; organized 1859. Priest, Thomas E. Power. Asst. Priest, Michael F. Crowley. Superintendent of Sunday School, Miss Catherine Cummings. Sexton, John J. McCauley.

**SEVENTH DAY ADVENTIST CHURCH**, Putnam ct. c. Putnam street; no settled pastor. Charles Hartman, elder. William Edwards, Deacon. A. P. McDuffie, Supt. of Sabbath School.

**UNITY CHAPEL** (Unitarian), High c. Porter; organized in town hall, 1865, incorporated in 1867 as "The Unitarian Congregational Society of Danvers." Acting pastor, from June 1, 1890, Eugene DeNormandie. Superintendent of Sunday School, William S. Grey. Clerk, Andrew Nichols. Chairman of Standing Committee, Henry B. Learnard. Sexton, P. T. Derby. The chapel was built in 1871. The church is free from debt. No ownership of pews, all seats free.

**FIRST UNIVERSALIST CHURCH**, High c. Park; organized 1829. Pastor, W. H. Trickey. Superintendent of Sunday School, Ezra D. Hines. Sexton, W. P. Fisher. Clerk, C. Dexter Richards. Treasurer, C. F. Kenney. Trustees, W. O. Hood, Joseph W. Woodman, Lester S. Couch, Arthur W. Beckford, Ezra D. Hines.

#### SOCIETIES, INSTITUTIONS, COMPANIES, ETC.

1. Ancient Order of United Workmen.
- 2-3. Banks.
4. Boot & Shoe Workers' Union.
5. Catholic Total Abstinence Society.
6. Co. K, 8th Regt., M. V. M.
7. Danvers Building Association.
8. Danvers Centre Building Association.
9. Danvers Co-operative Association.
10. Danvers Co-operative Bank.
11. Danvers Co-operative Union Society.
12. Danvers Gas Light Co.
13. Danvers Historical Society.
14. Danvers Improvement Society.
15. Danvers Lunatic Hospital.
16. Danvers Morocco Building Association.
17. Danvers Reform Club.
18. Danvers Union Equitable Aid.
19. Danvers Women's Association.
20. Danversport Rubber Co.
21. Emmett Dramatic Club.
22. Father Mathew C. T. A. Society.
23. Firemen's Relief Assoc.
24. Grand Army of the Republic.
25. Hawthorne Association.
26. Holten High School Cadets.

- 27-30. Improved Order of Red Men.
31. Ind. Order of Good Templars.
32. Ind. Order of Odd Fellows.
33. Knights of Honor.
34. Ladies' Aid Society.
35. Legion of Honor.
36. Maple Street Ladies' Society.
- 37-39. Masons.
40. Mass. Cath. Order of Forresters.
41. Order United American Mechanics.
42. Peabody Institute of Danvers.
43. People's Party.
44. Pilgrim Fathers.
45. Rebecca Nourse Commandery, U. O. G. C.
46. Republican Committee.
47. Republican League Club.
48. Royal Arcanum.
49. St. John's Normal College.
50. Sawyer Club.
51. Tuesday Evening Aid Society.
52. Walnut Grove Cemetery Corporation.
53. Ward Relief Corps.
54. Windsor Club.
55. Woman's Christian Temperance Union.
56. Y. M. M. Society.

1. **ANCIENT ORDER OF UNITED WORKMEN, DANVERS LODGE, No. 24**, organized May 28, 1881. Meetings are held the first and third Thursday evenings of each month, at Essex hall, corner Elm and Essex streets. Officers are elected at the last meeting in December. E. Beecher Williams, M. W.; Samuel C. Putnam, Recorder; Newton L. Turner, Financier.

**Banks.**  
2. **FIRST NATIONAL BANK OF DANVERS, MASS.**, No. 10 Maple street; incorporated 1836; reorganized 1864. Capital, \$150,000. Surplus, \$30,000. President, G. A. Tapley; Directors, Gilbert A. Tapley, Chas. H. Gould, William M. Currier, R. K. Sears, Ira P. Pope; Cashier, B. E. Newhall. Discount day, Monday. Bank hours, 8 to 12 A. M. and 1 to 3 P. M.

## Sheet Music and Instruction Books

at LEFAVOUR'S MUSIC  
...STORE...

182 Essex Street, Salem

3. DANVERS SAVINGS BANK, No. 10 Maple street. President, Augustus Mudge; Vice-Presidents, Francis Dodge, Joshua Bragdon, Geo. Tapley, John B. Hill of Beverly; Trustees, Augustus Mudge, Francis Dodge, Joshua Bragdon, John B. Hill of Beverly, Gilbert A. Tapley, Ira P. Pope, Israel H. Putnam, Charles H. Gould, George Tapley, J. Frank Porter, Alfred Hutchinson, Chas. H. White, Charles H. Preston, F. P. Merriam of Middleton, Salmon D. Hood, Granville W. Clapp, Edwin A. Kemp, Herbert S. Tapley, of Topsfield, N. P. Perkins of Wenham; Treasurer, Albion Franklin Welch. Bank hours, 8 to 12 and 1 to 3. Saturday, close at 12 M.

4. BOOT AND SHOE WORKERS' UNION, organized Oct. 1, 1895. Meetings are held second and last Tuesdays of each month at Father Mathew hall. Officers elected semi-annually. Fred Brummitt, pres.; William McKeigue, cor. sec.; M. J. McBride, treas.

5. CATHOLIC TOTAL ABSTINENCE SOCIETY, organized Nov. 19, 1871. Meetings are held Tuesday evenings at Temperance hall. Officers are elected semi-annually. James D. Manning, pres.; Patrick H. Gallivan, sec.; Patrick J. Heffernan, treas.

6. CO. K, 8TH REGT., M. V. M., organized March 25 1891. Meetings are held at the armory, Maple street. — Capt.; Henry W. French, 1st Lieut.; Frank L. Esty, 2d Lieut.

7. DANVERS BUILDING ASSOCIATION, organized March 1, 1886. T. J. Lynch, Sec.; J. Frank Porter, Treasurer.

8. DANVERS CENTRE BUILDING ASSOCIATION, organized Feb. 4, 1892. Meetings are held annually the first Tuesday in February at the house of the president. Officers are elected at the annual meeting. George H. Peabody, President; Loren B. Goodale, Treasurer; Daniel W. Wheelwright, Clerk. The foregoing and Elzaphan P. Davis, Alfred Hutchinson, Directors.

9. DANVERS CO-OPERATIVE ASSOCIATION, organized Sept. 1, 1882. Samuel C. Putnam, Pres.; Herbert S. Tapley, Treas.; Henry B. Learnard, Sec. Meetings are held in January and July. Officers elected in January.

10. DANVERS CO-OPERATIVE BANK, organized Aug. 10, 1892. Samuel L. Sawyer Pres.; Jos. W. Woodman, Vice Pres.; Albert G. Allen, Jr., Sec. and Treas.; Henry Newhall Wm. A. Woodman, Wm. A. Jacobs, M. C. Pettingell, L. Elmer Learoyd, J. Frank Porter, Directors. Meetings are held the last Monday of each month at 20 Maple street. Officers are elected in August.

11. DANVERS CO-OPERATIVE UNION SOCIETY, organized Sept., 1865. Meetings are held in January and July, cor. Elm and Essex streets. Officers are elected in January. Samuel C. Putnam, Pres.; Henry B. Learnard, Sec.; Herbert S. Tapley, Treas.

12. DANVERS GAS LIGHT CO., organized 1860. Meetings are held annually in July when officers are elected. W. Eliot Fette, Pres. and Director; L. A. Wyman, Treas.; Gilbert A. Tapley, J. Frank Porter, W. E. Ford, Directors.

13. DANVERS HISTORICAL SOCIETY, organized July 29, 1889. Meetings are held every month. Officers are elected at annual meeting the third Monday of September. Rev. Alfred P. Putnam, D. D., Pres.; Alden P. White, Vice Pres.; Miss Sarah W. Mudge, Sec.; Dudley A. Massey, Treas.; George Tapley, Librarian; Mrs. Charles F. Kenney, Curator.

14. DANVERS IMPROVEMENT SOCIETY, organized Sept. 15, 1886. Executive committee meetings are held the second Tuesday of every month at Town Hall. Annual meeting at which officers are elected, is held in May. Dr. W. W. Eaton, President; L. E. Learoyd, W. F. Putnam, Vice Presidents; Rev. E. C. Ewing, Secretary; D. A. Massey, Treasurer.

15. DANVERS LUNATIC HOSPITAL, Hawthorne Hill, Newbury cor. Maple, Building completed in 1878. Open for reception of patients May 13, 1878. Visitors admitted Mondays and Wednesdays from 9 o'clock A. M. to 6 o'clock P. M. No visitors received on Sundays or holidays except in cases of illness. All letters for information should be addressed to Charles W. Page, physician and superintendent, Asylum Station, Essex County, Mass. Trustees, Samuel W. Hopkinson, Bradford; William B. Sullivan, Danvers; Zina E. Stone, Lowell; Solon Bancroft, Reading; Miss Harriet R. Lee, Salem; Orville F. Rogers, M. D., Dorchester; Miss Florence Lyman, Boston. Resident Officers: Charles W. Page, M. D., Physician and Superintendent; George P. Sprague, M. D.; Harry H. Colburn, M. D.; Julia J. Carey, M. D., Assistant Physicians; Wm. L. Worcester, M. D. Asst. Physician and Pathologist; John N. Lacey, Steward; F. E. Hutchins, Farmer; Abbott A. Poor, Clerk; Mrs. John N. Lacey, Housekeeper; Abby C. Clapp, Asst. Housekeeper; Arthur S. Richardson, Engineer; Jewett B. Sweetser, Supervisor Male Dept.; Fanny R. Dudley, Supervisor Female Dept. and Principal of Training School; Treasurer, H. G. Herrick, Lawrence. Consulting Board of Physicians—Dr. Charles G. Carleton, Lawrence; Dr. Horace G. Leslie, Amesbury; Dr. Hasket Derby, Boston; Dr. Samuel W. Torrey, Beverly; Dr. Joseph G. Pinkham,

**Buy Furniture Cheapest of J. F. PORTER,**  
...DANVERS...

Lynn; Dr. Maurice D. Clarke, Haverhill; Dr. Daniel D. Gilbert, Dorchester; Dr. John T. G. Nichols, Cambridge; Dr. John F. Young, Newburyport; Dr. Thomas Kittredge, Salem; Dr. Frank W. Page, Boston; Dr. George B. Shattuck, Boston. Dr. Maurice D. Clarke, Chairman; Dr. Hasket Derby, Secretary.

16. DANVERS MOROCCO BUILDING ASSOCIATION, organized August 21, 1890. Meetings are held annually at First National Bank rooms, when officers are elected. Gilbert A. Tapley, President; Webster F. Putnam, Secretary and Treasurer.

17. DANVERS REFORM CLUB, organized Jan. 21, 1876. Meetings are held every Saturday evening at Reform Club Hall. Officers are elected the last Saturday of June and Dec. Austin P. Waitt, Pres.; Charles H. Philbrick, Rec. Sec.; Isaac A. Berry, Treas.

18. DANVERS UNION EQUITABLE AID No. 28, organized Nov. 29, 1879. Meetings are held second and fourth Wednesdays of each month at Tapleyville. Officers are elected semi-annually. Thomas Curtis, Pres.; Archibald W. Sillars, Sec.

19. DANVERS WOMEN'S ASSOCIATION, organized April, 1882. Meetings are held on alternate Tuesdays, from October to May, at Essex Hall. Officers are elected in May. Miss Sarah E. Hunt, Pres.; Mrs. Eliz. G. Hood, Cor. Sec.; Mrs. Martha P. Perry, Treas.

20. DANVERS PORT RUBBER CO.—Liberty n. Water, D. Port. Boston office 88 Cove. Incorporated, 1894; capital \$10,000. Wm. J. Corbett, Pres. and Treas.; J. Clarence Walton, Sec. and Clerk.

21. EMMETT DRAMATIC CLUB, organized Oct. 22, 1892. Meetings are held at the Ropes' block, Maple street, on Friday evenings. Officers are elected in April and October. John J. McCauley, Pres.; Wm. J. Reynolds, Treas.; Edward H. Levy, Sec.

22. FATHER MATHEW C. T. A. Soc., organized Nov., 1893. Meetings are held Sundays at F. M. C. T. A. Hall. Officers are elected in May and November. D. Beauregard Hayes, Pres.; John Geary, Cor. Sec.; Frank Harrigan, Treas.

23. FIREMEN'S RELIEF ASSOCIATION, organized Oct., 1894. Meetings held the first Friday in May. Directors meetings held quarterly. Charles F. Aiken, Pres.; Wm. A. Berry, Sec.; John Foote, Treas.; Everett N. Berry, Sec. of Directors.

24. GRAND ARMY OF THE REPUBLIC, WARD POST, No. 90, organized June 8, 1869. Meetings are held every Monday evening, at Porter's block, Maple street. Officers are elected in December. Geo. W. Jellison, C.; Charles Newhall, Adj. T.; William T. Damon, Q. M.

25. HAWTHORNE ASSOCIATION, organized Feb. 11, 1884. Officers are elected in February. Wm. H. Burns, Pres.; Frank O. Staples, V. Pres.; Joseph W. Woodman, Sec. and Treas.

26. HOLTEN HIGH SCHOOL CADETS, organized October 17, 1893. Meetings held every two weeks at High School building. Officers elected annually. H. Blanchard, Capt.; F. Sanborn, 1st Lieut.; O. Perkins, Sergt.

27. IMPROVED ORDER OF RED MEN, AGAWAM TRIBE, No. 5, organized Feb. 24, 1875. Meetings are held every Thursday evening at Red Men's Hall. Officers are elected at last meeting in June and December. G. W. Bolster, Prophet; Walter A. Sillars, C. of R.; Geo. A. Wilkins, K. W.

28. IMPROVED ORDER OF RED MEN, WAUKEWAN TRIBE, No. 16, organized March 1, 1886. Meetings are held first and third Monday evenings of each month at Essex Hall. Officers are elected in June and December. Wm. H. Kimball, Sachem; Archie W. Sillars, Prophet; Jos. E. Hood, C. of R.

29. I. O. R. M. WENONAH COUNCIL, No. 2, DEGREE OF POCAHONTAS, organized March 23, 1887. Meetings are held the first and third Wednesdays of each month at Red Men's Hall. Officers are elected in June and December. Mrs. Elvira Gilman, P.; Mrs. S. E. Baker, K. of R.; Mrs. I. L. Eaton, K. W.

30. I. O. R. M. DEGREE OF POCAHONTAS, NEOSKALETA COUNCIL, No. 31, organized Feb. 21, 1889. Meetings are held the first and third Wednesdays at Carroll's hall. Officers are elected semi-annually. Mina Lawson, P.; Sarah E. Whitney, K. of R.; Julia F. Putnam, K. of W.

31. INDEPENDENT ORDER OF GOOD TEMPLARS, organized June 14, 1882. Meetings are held Monday evenings at Reform Club Hall. Officers are elected every three months. Etta Conant, C. T.; Ernest Ball, R. S.; Frank Phelps, Treas.

32. I. O. O. F. DANVERS LODGE, No. 153, organized Sept. 13, 1870. Meetings are held Tuesday evenings at Masonic Hall. Officers are elected last meetings in June and December. Alfred A. Frost, N. G.; Chas. H. Ingalls, V. G.; J. F. Hood, Sec.; Lyman Ridley, Treas.

33. KNIGHTS OF HONOR, FRATERNITY LODGE, No. 517, organized March 14, 1877. Meetings are held first Monday of each month at Carroll's Hall, Maple street. Officers are elected first Monday in December. Alfred W. Bacon, D.; Charles F. Aiken, V. D.; Nathan T. Putnam, Treas.; Joseph E. Ropes, F. R.; Daniel W. Wheelwright, Rep

**FOR A PIANO GO TO LEFAVOUR'S 182 ESSEX ST., SALEM, MASS.**

34. LADIES' AID SOCIETY, organized October 22, 1888. Meetings are held every Monday evening in Ropes' Block. Officers are elected semi-annually. Julia Reynolds, Pres.; Mary Finessey, Sec.; Mary F. Finessey, Treas.

35. LEGION OF HONOR, HAWTHORNE COUNCIL, No. 755, organized October, 1881. Meetings are held first and third Wednesdays of each month at house of Andrew H. Paton. Officers are elected in December. L. D. Hamilton, Com.; Andrew H. Paton, Sec. and Coll.; J. Frank Whipple, Treas.

36. MAPLE ST. LADIES' SOCIETY, organized in 1843. Meetings are held fortnightly. Officers are elected at the first regular meeting in January. Mrs. Ellen A. Spofford, Pres.; Mrs. E. Belle Waite, Treas.; Mrs. Cora B. Stimpson, Sec. pro tem.

**Masonic.**

37. HOLTEN ROYAL ARCH CHAPTER, chartered Jan. 23, 1873. Meetings are held second Wednesday of each month at Masonic Hall. Officers are elected in December. Arthur W. Beckford, M. E. H. Priest; Charles H. Preston, Ex-King; C. Dexter Richards, Ex-Scribe; William O. Hood, Treas.; Albion F. Welch, Sec.

38. AMITY LODGE, F. AND A. M., organized Sept. 28, 1863. Meetings are held the third Friday of each month, at Masonic Hall. Officers are elected the third Friday in November. Robert D. Sears, W. M.; Wallace P. Hood, S. W.; Richard C. DeNormandie, J. W.; Putnam T. Derby, Treas.; Dudley A. Massey, Sec.

39. MOSAIC LODGE, F. AND A. M., organized October 28 1871. Meetings are held the first Thursday of each month at Masonic Hall. Officers are elected first Thursday in November. Samuel B. Hoar, W. M.; George H. Perkins, Sec.; Walter A. Tapley, Treas.

40. MASS. CATHOLIC ORDER OF FORESTERS, COURT No. 84, organized Feb. 10, 1892. Meetings are held every Thursday at the Ropes' Block. Officers are elected at the first meeting in February. T. H. O'Neil, C. R.; J. J. Gallivan, Sec.; P. A. Gallivan, Treas.

41. ORDER OF UNITED AMERICAN MECHANICS, ENDICOTT COUNCIL, No. 30, organized Nov. 15, 1887. Meetings are held every Friday evening at Pillsbury's Hall. Officers are elected semi-annually. Edmund N. Russell, C.; Herbert C. Ham, R. S.; James F. Woodward, Treas.

42. PEABODY INSTITUTE OF DANVERS, founded by George Peabody, incorporated by an Act of the Legislature passed Mar. 16, 1882. Located on Sylvan street. Annual meeting in April. The Peabody

Library (public) is contained in this building, and was founded as a separate institution in 1856. Number of volumes, 13,157, annual circulation, 20,987. Open Mondays, Wednesdays, Fridays and Saturdays from 2 P. M. to 9 P. M., for delivery of books. President, Israel H. Putnam; Treasurer, Francis Peabody; Clerk, J. Frank Porter; Trustees, Calvin Putnam, Joseph W. Woodman, I. Herbert Putnam, Francis Peabody, Alden P. White, Israel W. Andrews, George Augustus Peabody, Charles H. Preston, J. Frank Porter; Librarian, Emilie K. Davis; Janitor, John F. Putnam.

43. PEOPLE'S PARTY, organized in 1891. Officers are elected annually. J. P. Gardner, W. O. Dwineil, Andrew H. Paton, Francis H. Caskin, Otis F. Putnam, Town Committee.

44. PILGRIM FATHERS, ROGER CONANT COLONY, No. 90, organized July 21, 1887. Meetings are held second and fourth Tuesdays in each month at Carroll's Hall. Officers are elected at the last meeting of June and December. George O. Rundlett, Gov.; Walter O. Gilman, Sec.; Edgar R. Bonney, Treas.

45. REBECCA NOURSE COMMANDERY, 373. U. O. G. C. Meetings held the third Monday in each month in Carroll's Hall, Maple street.

46. REPUBLICAN COMMITTEE, 17 Maple. Meetings held Saturday evenings at Republican Headquarters. Officers elected in January. Fred U. French, Chm.; Thos. S. Trask, Sec.; O. Loring Carleton, Treas.

47. REPUBLICAN LEAGUE CLUB, organized January, 1893. Meetings are held the first Wednesday of each month at Republican club rooms. Officers elected in May. J. Frank Porter, Pres.; H. N. DeNormandie, Sec.; Newton L. Turner, Treas.

48. ROYAL ARCANUM, ARCADIAN COUNCIL, No. 249, instituted Feb. 10, 1879. Meetings are held the second and fourth Mondays of each month at Carroll's Hall. Officers are elected at first meeting in December. Joseph W. Haynes, Regent; Frank M. Spofford, Treas.; Daniel M. Cahill, Sec.

49. ST. JOHN'S NORMAL COLLEGE, Summer c. Spring ave. Rev. Bro. Cajetan, Director; Rev. Bro. Urban, teacher.

50. SAWYER CLUB, organized Oct. 10, 1883. Meetings are held at the Universalist vestry. Officers are elected in May. C. Dexter Richards, Pres.; Alice B. Richards, Sec.; Alice H. Newhall, Treas.

51. TUESDAY EVENING AID SOCIETY, organized Nov. 1, 1881. Meetings are held Tuesday evenings at Reform Club Hall. Officers are elected in January and July. Austin P. Waitt, Pres.; Miss Jennie L. Waitt, Rec. Sec.; Frank B. Crosby, Fin. Sec.; Addison P. Sillars, Treas.

**Old Furniture.... J. F. PORTER, ....New Furniture  
upholstered ...DANVERS... made to order.**



52. WALNUT GROVE CEMETERY CORPORATION, incorporated Oct. 17, 1843. Consecrated, June 23, 1844. Address by Rev. John Brazer, D D. of Salem. Annual meeting in March. Pres., W. W. Eaton; Treas., Abram S. Beal; Sec., Herbert M. Bradstreet; Trustees, W. W. Eaton, William J. C. Kenney, A. P. White, Henry B. Learnard, Charles H. Gould, George W. Fiske, George W. Baker, A. S. Beal; Executive Committee, W. W. Eaton, George W. Baker, Henry B. Learnard; Supt., J. Frank Hood.

53. WARD RELIEF CORPS, No. 12, W. R. C., organized April 12, 1883. Meetings held first and third Thursday evenings in each month at G. A. R. hall. Officers elected at first meeting in December. Mrs. Lizzie F. Gould, Pres.; Miss Winnifred C. McDermott, Sec.; Mrs. Lucia Holmes, Treas.

54. WINDSOR CLUB, organized 1894. Meetings are held the second Monday of each month. Officers are elected annually in January. S. B. Hoar, Pres.; Henry DeNormandie, Sec.; C. Dexter Richards, Treas.

55. WOMAN'S CHRISTIAN TEMPERANCE UNION OF DANVERS, organized Feb. 6, 1876. Meetings are held every Thursday at 29 Maple street. Officers are elected in January. Mrs. Dora W. Trask, Pres.; Mrs. Charles H. Gould, Rec. Sec.; Mrs. Geo. W. Fiske, Treas.

56. Y. M. M. SOCIETY, organized September 15, 1888. Meetings are held every Friday evening at Ropes' block. Officers are elected the first Friday in April and October. Nicholas J. Murray, Pres.; Frank D. Nimblett, Sec.; William P. Levy, Coll.

### Danvers Post Office.

Maple Street.

Postmaster, Charles N. Perley. Mails close at 7.40, 8, and 11.15 A. M., and 1.30, 3.30, 4.30, and 6 P. M. Mails due at 8.20, 9.20, 11.45 A. M. and 1.15, 1.25, 4.20, 5.20, 6.45 and 7.15 P. M.

### Asylum Station Post Office.

Maple Street n. depot.

Postmistress, Mrs. Ellen Hines. Mails close at 8.00 A. M. and 1.15 and 4.25 P. M. Mails due at 9.22, 11.46 A. M., and 4.55 P. M.

### Danvers Centre Post Office.

Centre n. Walnut.

Postmistress, Catherine G. Clancy. Mails close at 7.50 A. M., 2.50 and 5.50 P. M. Mails due at 8.20 A. M., 3.55 and 6.40 P. M.

### Danversport Post Office.

7 Water Street.

Postmaster, Timothy J. Gallivan. Mails close at 8 A. M., and 1 and 4.30 P. M. Mails due at 9.20 A. M., 1 and 5 P. M.

### Tapleyville Post Office.

Lincoln Hall, Holtten Street.

John A. Logan, Postmaster. Mails close at 7.50 and 11.30 A. M., and 3.30 and 6 P. M. Mails due at 8.20 and 11.45 A. M., and 4 and 6.45 P. M.

## MUSIC BOXES

LARGE STOCK CONSTANTLY ON HAND AT  
LOWEST NEW YORK PRICES.  
W. J. LEFAVOUR, 182 Essex Street, Salem

# HISTORICAL EVENTS

—OF—

## DANVERS,

**1752 TO 1897.**

Copyrighted 1897, by Henry M. Meek. All rights reserved against publication by any other person.

- |                                                                                                                                                                                                                                                                                                                                                                                                                                                                                                                                                                                                                                                                                                                                                                                                                                                                                                                                                                                                                                                                                                                                                                                                                                                                                                                                                                                                                                                                                                                                                                                                                                                                                                                                         |                                                                                                                                                                                                                                                                                                                                                                                                                                                                                                                                                                                                                                                                                                                                                                                                                                                                                                                                                                                                                                                                                                                                                                                                                                                                                                                                                                                                                                                                                                                                                                                                                                                                                                                                                                                 |
|-----------------------------------------------------------------------------------------------------------------------------------------------------------------------------------------------------------------------------------------------------------------------------------------------------------------------------------------------------------------------------------------------------------------------------------------------------------------------------------------------------------------------------------------------------------------------------------------------------------------------------------------------------------------------------------------------------------------------------------------------------------------------------------------------------------------------------------------------------------------------------------------------------------------------------------------------------------------------------------------------------------------------------------------------------------------------------------------------------------------------------------------------------------------------------------------------------------------------------------------------------------------------------------------------------------------------------------------------------------------------------------------------------------------------------------------------------------------------------------------------------------------------------------------------------------------------------------------------------------------------------------------------------------------------------------------------------------------------------------------|---------------------------------------------------------------------------------------------------------------------------------------------------------------------------------------------------------------------------------------------------------------------------------------------------------------------------------------------------------------------------------------------------------------------------------------------------------------------------------------------------------------------------------------------------------------------------------------------------------------------------------------------------------------------------------------------------------------------------------------------------------------------------------------------------------------------------------------------------------------------------------------------------------------------------------------------------------------------------------------------------------------------------------------------------------------------------------------------------------------------------------------------------------------------------------------------------------------------------------------------------------------------------------------------------------------------------------------------------------------------------------------------------------------------------------------------------------------------------------------------------------------------------------------------------------------------------------------------------------------------------------------------------------------------------------------------------------------------------------------------------------------------------------|
| <p style="text-align: center;">1752.</p> <p>Jan. 25. Danvers set off from Salem, and incorporated; it included the Village and middle parishes of Salem.</p> <p style="text-align: center;">1757.</p> <p>June 9. Act passed conferring full powers of a town.</p> <p style="text-align: center;">1759.</p> <p>Sealer of Weights and Measures first chosen.</p> <p style="text-align: center;">1765.</p> <p>Town voted to build school house on land belonging to Middle Parish.</p> <p style="text-align: center;">1770.</p> <p>May 28. People voted not to drink tea, and to endeavor to prevent its use.</p> <p style="text-align: center;">1771.</p> <p>April. Lightning killed a large number of horses and cattle.</p> <p style="text-align: center;">1772.</p> <p>July 14. Act regulating town meetings passed.</p> <p>July 14. Act passed subjecting inhabitants of Danvers Neck to the charge of maintaining certain bridges and highways.</p> <p style="text-align: center;">1774.</p> <p>Steeple built on west end of South Parish meeting house.</p> <p>June 5. Thomas Gage, royal governor of Mass. removed from Boston to the Collins house.</p> <p>July 21. Two companies of 64th Regiment Royal troops arrived and remained until Sept. 5th, when they returned to Boston.</p> <p style="text-align: center;">1775.</p> <p>Feb. 26. Col. Leslie at North Bridge, Salem; Capt. Samuel Eppes and company marched at once to the place.</p> <p>April 19. News of battle at Concord and Lexington received. Five companies at once left Danvers, from which seven men were killed, two taken prisoners, and many wounded.</p> <p>Sept. 14. Col. Benedict Arnold on his way from Cambridge to Quebec encamped at Danvers.</p> | <p style="text-align: center;">1785.</p> <p>April 11. North parish vote to build new meeting house of wood.</p> <p style="text-align: center;">1788.</p> <p>July 25. Death of Eliza Wharton.</p> <p style="text-align: center;">1795.</p> <p>Feb. 18. George Peabody born.</p> <p style="text-align: center;">1797.</p> <p>March 9. Salem &amp; Danvers Aqueduct Co. incorporated.</p> <p style="text-align: center;">1800.</p> <p>Aug. 25. Fire department commenced by purchase of two engines; one placed at Bell tavern and the other at new mills. Two more added in 1821.</p> <p style="text-align: center;">1805.</p> <p>Sept. 24. North parish meeting house burned; a new house of brick was immediately built at cost of \$11,300.</p> <p style="text-align: center;">1811.</p> <p>Feb. 2. Great snow storm, lasting three days; drifts 15 feet high.</p> <p style="text-align: center;">1814.</p> <p>New bell purchased for South parish meeting house.</p> <p>Feb. Danvers Moral Society (first temperance society) organized.</p> <p style="text-align: center;">1816.</p> <p>Jan. 2. Death of Samuel Holten; aged 77.</p> <p style="text-align: center;">1823.</p> <p>Oct. 7. Review of Gen. Appleton's brigade of cavalry, artillery and infantry, near Tapley's brook.</p> <p>Oct. 23. Gen. Foster's bark, chocolate and grist mills burned.</p> <p style="text-align: center;">1824.</p> <p>July 5. Liberty pole erected in memory of seven citizens slain at Battle of Lexington.</p> <p>Nov. 12. Fire near South meeting house.</p> <p style="text-align: center;">1825.</p> <p>Danvers bank incorporated.</p> <p>April. Moon and stars visible at noon for several days.</p> <p>Oct 6. Gen. Appleton's brigade of militia reviewed near Tapley's brook.</p> |
|-----------------------------------------------------------------------------------------------------------------------------------------------------------------------------------------------------------------------------------------------------------------------------------------------------------------------------------------------------------------------------------------------------------------------------------------------------------------------------------------------------------------------------------------------------------------------------------------------------------------------------------------------------------------------------------------------------------------------------------------------------------------------------------------------------------------------------------------------------------------------------------------------------------------------------------------------------------------------------------------------------------------------------------------------------------------------------------------------------------------------------------------------------------------------------------------------------------------------------------------------------------------------------------------------------------------------------------------------------------------------------------------------------------------------------------------------------------------------------------------------------------------------------------------------------------------------------------------------------------------------------------------------------------------------------------------------------------------------------------------|---------------------------------------------------------------------------------------------------------------------------------------------------------------------------------------------------------------------------------------------------------------------------------------------------------------------------------------------------------------------------------------------------------------------------------------------------------------------------------------------------------------------------------------------------------------------------------------------------------------------------------------------------------------------------------------------------------------------------------------------------------------------------------------------------------------------------------------------------------------------------------------------------------------------------------------------------------------------------------------------------------------------------------------------------------------------------------------------------------------------------------------------------------------------------------------------------------------------------------------------------------------------------------------------------------------------------------------------------------------------------------------------------------------------------------------------------------------------------------------------------------------------------------------------------------------------------------------------------------------------------------------------------------------------------------------------------------------------------------------------------------------------------------|

**Carpets, Window Shades** cheapest at.... **J. F. PORTER'S,** Furniture Wall Papers

...DANVERS... (831)

1826.  
 Jan. 18. Death of Rev. Benj. Wadsworth.  
 July 26. Unitarian church dedicated.  
 Oct. 12. Cattle show.

1828.  
 July 18. Meeting house raised at New Mills, "without the use of ardent spirits."

1829.  
 Danvers Mutual Fire Insurance Co. instituted.  
 June 3. New Baptist church dedicated.

1830.  
 March 12. Act authorizing the Fire Department, which was soon after organized.

1831.  
 Warren Bank incorporated.

1832.  
 First Board of Health chosen.  
 Feb. Post office established in South Danvers.  
 March 22. Fire destroyed planing mill, etc., of Matthew Hooper.  
 Sept. A steam mill for grinding bark, beating hides, and smoothing leather put into operation at K. Osborn's tannery.

1833.  
 Monumental cemetery, So. Danvers, laid out.  
 Jan. 10. New church of Second Universalist Society dedicated.  
 June 28. Dedication of church of First Universalist Society.  
 Oct. 29. Visit of Henry Clay.

1835.  
 April 20. Laying of corner stone of Lexington monument in South Danvers.  
 Sept. 30. Cattle show at South Danvers.

1836.  
 Old South meeting house taken down and new one erected at cost of \$12,000; dedicated Feb. 1, 1837.  
 Post office established in North Danvers.  
 Village Bank incorporated.  
 Sept. 28. Cattle show at South Danvers.  
 Oct. 18. Lexington monument completed; cost about \$800.

1839.  
 July 4. Celebration of the day by processions, etc.  
 Nov. 21. New meeting-house of First Religious Society dedicated.

1840.  
 Marc 18. Salem boundary changed.

1841.  
 Danvers Mechanic Institute incorporated.

1842.  
 March 5. Peter Putnam's barn struck by lightning and burned, with five cows, oxen, hay, etc.

1843.  
 Daniel P. King elected representative to U. S. Congress.  
 Sept. 22. Fire destroyed Second Cong. church, the Essex Coffee House, and 12 stores and houses in South Parish: loss \$75,000.  
 Oct. 17. Walnut Grove Cemetery Corporation incorporated.

1844.  
 Small pox prevailed.  
 Almshouse completed, at cost of \$12,750.  
 March 11. Act authorizing town to put down and maintain channel poles in Porter's, Water's and Crane rivers.  
 April 7. Buildings of John Marsh, on Lynnfield road, burned.  
 May 26. Barn and slaughter house of Daniel Berry, No. Danvers, burned; loss \$4,500.  
 June 23. Walnut Grove Cemetery consecrated.  
 Aug. 7. New South Parish meeting-house dedicated; cost \$13,000.  
 Aug. 28. Danvers Eagle published from this date to April 16, 1845.

1845.  
 Jan. Post office established at New Mills.  
 Jan. 22. Dedication of new church of Third Cong. Society.  
 Jan. 24. Planing mill of Woodbury & Phelps, on Grove street, destroyed by fire.  
 March 15. Danvers Courier established.  
 June 10. Fire at Danvers Plains destroyed 12 houses, shops, etc.; loss \$80,000.  
 June 13. Fire destroyed peg factory, box factory and carpet factory at Tapleville; the latter was 120 feet long and three stories high.  
 Nov. 1. Death of Gen. Gideon Foster, aged 96.

1847.  
 Jan. 13. Spirited meeting of citizens friendly to chartering railroad from Danvers through Lynn to Malden.  
 Jan. 18. Essex railroad opened from Salem to South Danvers.  
 July 8. Death of Hon. Elias Putnam, aged 58.  
 Sept. 6. Fire at New Mills destroyed Baptist church, vestry and dwelling.  
 Nov. Very warm weather until Dec. 16th. Trees budded as in Spring.

1848.  
 March 15. Wild cat killed in vicinity of Hog Hill.  
 Sept. 5. Essex railroad opened to Lawrence.  
 Nov. 1. Fire destroyed shop of A. Wiley in South Danvers.

1849.  
 April 9. Fire destroyed slaughter-house, barn, etc., of Samuel Crane of So. Danvers.

**Lefavour's Piano Polish, 35 cts.**

This polish we prepare for Pianos and warrant it to suit. Sold at **LEFAVOUR'S MUSIC STORE,** 182 Essex Street, Salem.

- June 12. First field meeting of Essex Institute was held at Danvers.
- July 25. Grammar school house at Port dedicated.
- Aug. 3. Tannery of Henry Poor at So. Danvers burned.
- Aug. 30, 31. Brigade muster of militia at No. Danvers.
- Dec. 24. Morocco shop and 150 cords of bark on Foster st. burned; loss \$7000. 1850.
- Jan. 22. Severe storm; much damage at So. Danvers.
- March 16. Fire destroyed shoe factory of Boardman & Gould, on Locust st.; loss \$7000.
- March 25. Town voted to establish two high schools, one in South and one in North parish.
- May 22. Savings bank organized.
- July 10. Meeting-house at Danvers Plains burned.
- July 18. Steam mill at Tapley's brook burned.
- July 25. Hon. Daniel P. King, member of Congress, died.
- Aug. 1. Salem & Lowell railroad opened.
- Sept. South Reading Branch railroad opened.
- Oct. 30. Attempt to enter Village Bank, supposed to be made by several persons; watchman fired through the door, killing one man. 1851.
- Feb. 20. Fire destroyed two shoe factories and barn at So. Danvers, owned by A. Lunt of Boston.
- March 27. Planing and bark mill of J. & A. Taylor burned at So. Danvers; loss \$7000.
- June 2. Fire destroyed morocco shop of Pierce & Perley at So. Danvers; loss \$7000. 1852.
- Jan. "New Mills" changed to Danversport.
- Feb. 12. Morocco factory of Pender & Goodrich, in So. Danvers, burned; loss \$10,000.
- May 6. Kossuth visited So. Danvers.
- June 16. Grand centennial celebration of separation of Danvers from Salem. George Peabody donated \$20,000 for Peabody Institute, So. Danvers. Donated \$10,000 more for site and building in Feb., 1853. 1853.
- Jan. 4. George Peabody offered \$200 a year, during his life, to be bestowed in prizes for merit to school children.
- March 30. Dr. Andrew Nichols died; aged 67.
- April 10. Death of Dr. Joseph Shedd; town clerk for 18 years. Nathan H. Poor chosen town clerk, April 25.
- June 3. Store of Geo. P. Daniels at So. Danvers robbed of goods valued at \$1500.
- Aug. 20. Corner stone of Peabody Institute laid; dedicated Sept. 29, 1854, cost \$15,000.
- Aug. 24. Fire in patent leather factory at So. Danvers; loss \$8000. 1854.
- Warren Bank building erected.
- April 10. Town appropriated \$7000, in addition to \$12,000 previously appropriated, to build two high school houses.
- July 17. Accident to the Misses Howes at railroad crossing in No. Danvers.
- Oct. 23. Danvers railroad opened. 1855.
- April 18. Act to protect fisheries in Danvers and Beverly.
- April 21. New town and high school house at So. Danvers dedicated.
- May 3. New chapel at Rock Village dedicated.
- May 18. So. Danvers (Peabody) set off and incorporated. 1856.
- Feb. 29. Emerson's store burned at Plains; loss \$6000.
- May 31. Boundary between Danvers and So. Danvers established.
- Oct. 9. George Peabody given a public reception, after twenty years' absence. 1857.
- Jan. George Peabody donated \$10,000 for a branch library in No. Danvers.
- Jan. 1. Large new school house dedicated at Plains.
- April 27. Part of Beverly annexed. 1858.
- Sept. 29, 30. Exhibition of Essex Agricultural Society. 1859.
- May 11. Corner stone of Calvary (Epis.) church laid; consecrated May 25, 1860.
- Aug. 17. New Universalist church dedicated.
- Sept. 28, 29. Exhibition of Essex Agricultural Society. 1860.
- April 24. First market day held near Berry's tavern.
- Oct. 2. Engineers voted to disband fire department and reorganize same.
- Nov. 6. Town lighted by gas for the first time. 1861.
- March. Town voted \$10,000 for relief of soldiers' families.
- Aug. 30. Company C, 17th Mass. Regt., Capt. N. P. Fuller, left Lynnfield for Washington. 1862.
- June 4. Burglary at store of George C. Cook, tailor; loss \$1200.
- July 29. Thirty-five volunteers left for camp at Lynnfield.

**Wall Papers and ..... J. F. PORTER'S, 3c 5c, a Roll  
Borders ...DANVERS... and  
upwards**

- Sept. 16. Co. K. 8th Regt., Capt. A. G. Allen, went into camp; left for Newbern, Nov. 25.
1863.  
March 15. Fire destroyed currying shop of Jos. Merrill at the Port; loss \$4,000.  
July 29. Return of Capt. Allen's company from war.  
Dec. 1. Funeral of Lieut. James Hill of 33d Mass. Regt.
1864.  
July 30. Demonstration at Walnut Grove in honor of return of Putnam Guards and Light Infantry.  
Nov. 16. Brig "Lubra," 350 tons, launched at the Port.
1865.  
Aug. 27. Reception to returned soldiers.  
Dec. 15. Shoe factory of Elbridge Trask destroyed by fire.
1866.  
July. George Peabody donated \$40,000 to the Institute.  
Nov. 8. Exciting demonstration and welcome upon return from Lawrence jail of seven young men who had been sentenced for alleged riotous assault.
1867.  
April 13. Reception to George Peabody by the school children.
1868.  
Nov. New Eastern R. R. depot completed.
1869.  
July 14. Peabody Institute dedicated in presence of Mr. Peabody, who donated \$45,000 more, making \$100,000 in all.  
Nov. 4. Death of George Peabody at London, Eng., aged 74.
1870.  
March 11. Fire destroyed shoe factory of Joseph H. Rice and other buildings on the square.  
Nov. 30. Soldiers' monument in front of town hall dedicated; cost \$6300.  
Dec. 3. New schoolhouse at Tapleyville dedicated.
1871.  
Danvers Mirror established.  
May 1. Catholic Church of the Annunciation dedicated.
1872.  
Oct. 8. Celebration of the 200th anniversary of the Congregational church.
1873.  
Jan. 30. Arrival of new fire engine "Gen. Putnam."  
Feb. 6. Maple st. church rededicated.  
March 27. Methodist Episcopal church, Tapleyville, dedicated.  
Nov. Trotting park on Conant st. completed.
- Nov. 7. Fire destroyed shoe factory of J. M. Sawyer and other buildings; loss \$40,000.
1874.  
March. Work commenced on new insane asylum, on Hathorne's hill; the hill was purchased for \$39,200.  
June 3. Arrival of new steam fire engine.  
Sept. 29, 30. Fair of Essex Agricultural Society.  
Oct. 17. Store house of Danvers Carpet Co., at Tapleyville, burned.
1875.  
March 22. Town voted to build new school house in District No. 1, at cost of \$4,500.  
April. Danvers Advance issued.  
Sept. 13. Town voted 346 to 74 to establish water works.  
Sept. 28, 29. Fair of Essex Agricultural Society.  
Nov. 2. Death of Rufus Putnam, Esq., aged 75.
1876.  
May 13. Town voted to establish water works in connection with State.  
July 25. Town voted to issue bonds (\$150,000), the amount of contract for constructing water works.  
Sept. 15. Fire destroyed saw and grist mill, and ice houses of Otis Putnam.  
Sept. 26, 27. Fair of Essex Agricultural Society.  
Nov. 18. Death of Jonas Warren, aged 90.  
Dec. 21. New water works completed and tested.
1877.  
March 20. Town voted to sell all engines and steamers and buy three hose carriages.
1878.  
Feb. 12. Fire at Ropes' block.  
May 13. Danvers Lunatic Hospital completed and opened for reception of patients; cost to this date including land, \$1,599,287.49.  
Oct. 3. Death of Col. Gilbert Tapley.
1879.  
July 24. Firemen's muster.  
Sept. 25. Parade of Essex County G. A. R. Posts.
1880.  
June 19. Town voted to increase salaries of lady teachers.
1881.  
March 1. Tannery of Robert Bates, at Port, burned.
1882.  
Sept. 12. Danvers Chorus Society formed.
1883.  
Jan. 5. Iron rolling mills burned.  
Jan. 28. Fire destroyed shoe factory of Martin, Clapp & French, and three dwellings at Tapleyville.

# PIANO TUNING

PIANOS and ORGANS Tuned, Repaired and Polished. All work First Class.  
W. J. LEFAVOUR, 182 Essex Street, Salem.

- Oct. 1. Dedication of remodelled town hall.  
1884.
- May 3. Roller skating rink opened.  
June 25. First horse cars from Salem.  
Aug. 23. Fire at Sillars & Co.'s shoe factory.  
Nov. 14. Mrs. Elizabeth Putnam celebrated her 100th birthday.  
1885.
- June 4. Mudge & Co.'s shoe factory burned; loss \$1,000.  
July 9. First horse cars to Peabody.  
July 25. Water main struck by lightning.  
July 30. Dedication of Rebecca Nourse monument.  
1886.
- Feb. 2. Death of Hon. J. D. Philbrick.  
July 24. Occupation of new police station.  
Aug. 5. Two workmen killed at Maple street school house.  
1887.
- Jan. 4. Death of Dr. Preston M. Chase.  
April 16. New England brick works burned; loss, \$25,000.  
April 16. Danvers Street Railway sold to Naumkeag St. Railway Co.  
June 7. Dedication of new Baptist chapel.  
Sept. 7. First opening of Willard Home School for girls.  
Sept. 20. Death of Mrs. Elizabeth Putnam, aged 102 yrs., 10 mos., 7 dys.  
Dec. 17. Eightieth birthday of John G. Whittier celebrated.  
1888.
- April 2. Danvers voted in favor of electric lighting; 212 to 6.  
April 14. Town appropriated \$15,000 for electric light plant.  
June 2. First horse cars to Danvers Asylum.  
1889.
- Jan. 2. First electric lights in streets.  
Jan 14. Burglary at F. Peabody's.  
Feb. 1. Death of William L. Weston.  
March. New depot at Danversport completed.  
June 6. Re-dedication of First church.  
June 30. Several burglaries.  
July 22. Board of Trade organized.  
July 23. First Cong. church struck by lightning.  
Sept. 27. Death of Dr. D. A. Grosvenor.  
Oct. 31. Opening of Beverly and Danvers Street Railway.  
1890.
- Jan. 1. Library of Danvers Historical Society dedicated.  
Jan. 6. First late train from Boston.  
Jan. 28. Fire destroyed First Church.  
April 25. Celebration of Danvers Improvement Society. Governor and Lieut. Gov. present.
- July 2. Fire destroyed Peabody Institute.  
Sept. 15. Regular trips of Beverly & Danvers Street Railway to Plains.  
Sept. 30. Death of Hon. Edwin Mudge.  
Dec. 16. Burglary at Eastern depot.  
Dec. 21. Burglary at G. H. Jacobs' store  
1891.
- March 7. Enlargement of Danvers Mirror.  
March 9. Death of Capt. Geo. W. Kenney, postmaster.  
March 25. Co. K. 8th Regt. mustered in.  
April 1. Four alarms of fire.  
July 3. Burning of coal pockets at Beaver Brook.  
July 4. Celebration.  
July 14. Fire at Mrs. John Pike's house.  
Aug. 20. Sale of Spring estate to Xaverien Bros.  
Aug. 22. Mrs. E. Duncan burned to death from explosion of oil stove.  
Aug. 26. Dedication of Armory.  
Sept. 2. Dedication of new First church, Tapleyville.  
Sept 29. Parade of 8th Regt.; several soldiers injured.  
1892.
- Feb. 3. Farwell's shoe factory burned; loss \$60,000.  
Feb. 17. Meeting of Historical society commemorative of witchcraft delusion of 1692.  
March 29. Town seal adopted.  
Aug 2. Fire destroyed D. Goodhue's house.  
Sept. 7. Death of John G. Whittier, poet, at Hampton Falls.  
Sept. 29. Arrival of new hook and ladder truck.  
Oct. 10. Parade of temperance societies.  
Oct. 19. New Peabody Institute dedicated.  
Dec. 1. Electric cars from Salem.  
1893.
- Jan. 17. Fire at house on High st.  
April 13. Town appropriated \$12,000 for new school house at Port.  
April 14. Glover's shoe factory burned.  
May 23. Two sons of Rev. E. C. Ewing ordained to foreign missions.  
June 17. First electric cars to Asylum.  
Oct 18. First Baptist church, Danversport, celebrated century of existence.  
Oct. 30. Narrow escape from railroad collision at Asylum station.  
1894.
- Jan. 20. Red Men's hall burned.  
Jan. 24. Burglary at Oak Knoll.  
April 11. Town authorized employment of superintendent of schools.  
April 29. Buildings of J. C. Watson burglarized and burned.  
June 3. Resignation of Rev. C. B. Rice.  
June 30. Dedication of boulder on training field.  
July 11. Burning of Danvers Iron Works.

**Parlor, Dining, Chamber Furniture** J. F. PORTER'S,  
...DANVERS...

Aug. 16. Fire in Essex Block.  
 Aug. 22. Death of Conrad Juul at Lexington.  
 Sept 1. New school house dedicated at Danversport.  
 Oct. 1. Street car fares reduced.  
 Dec. 29. Fire destroyed shoe factory of J. E. Crosby & Co.  
 1895.  
 Jan. 4. Fire at house of J. C. Brainard.  
 Mch. 18. Town appropriated \$3,000 for electric fire alarm.  
 Apr. 15. Town appropriated \$18,500 for land and new school house at Tapleville.  
 June 16. Citizens' mass meeting to act on Crane river nuisance.

Aug. 14. Burning of Mrs. A. N. Putnam's house.

1896.

Apr. 18. Bates' morocco factory burned.  
 Apr. 28. Burning of Hanson's grain mill.  
 Nov. 7. Poisoning of A. F. Learoyd and hired help.  
 Nov. 10. Col. Hutchinson monument dedicated.  
 Dec. 29. Fire at F. C. Damon's house.

1897.

Feb. 17. William Kennedy sentenced to state prison for life for poisoning Learoyd family.

**LATEST MUSIC** at **Lefavour's Music Store,**  
 182 ESSEX STREET, SALEM.

**NEWHALL & COLCORD,**  
**FARM IMPLEMENTS**  
**And Machines.**  
 Seeds, Fertilizers, Wind Mills, Pumps, Driven  
 and Drilled Wells.  
**STEAM, WATER AND HOT AIR HEATING.**  
 Steam, Gas and Water Fitting.  
**SHEET METAL WORK.**  
**GENERAL REPAIR SHOP,**  
 Complete Repairers of Farm Machinery, Bicycles, &c.  
**AGENTS FOR COLUMBIA BICYCLES.**  
 20 MAPLE STREET, - DANVERS, MASS.

# POPE BROTHERS,

(SUCCESSORS TO CALVIN PUTNAM.)

WHOLESALE AND RETAIL DEALERS IN

## ALL KINDS OF LUMBER.

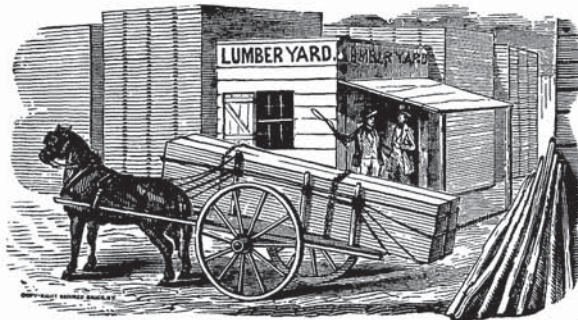

Pine, Spruce and Hemlock Shingles, Laths, Clapboards, etc.  
 Also Mouldings, Floorings and Sheathing of all kinds, on hand or Worked to order.

**MILL AND OFFICE, - - DANVERSPORT, MASS.**

P. O. Lock Box, { No. 25, PEABODY. Telephone 135-3.  
 { No. 111, DANVERSPORT.

LYNN OFFICE, NO. 408 UNION STREET.



---

**ALBERT G. ALLEN,  
GENERAL . INSURANCE . AGENT,**

REAL ESTATE.    \*    MORTGAGES.

No. 24 MAPLE STREET, . . . . . DANVERS, MASS.

Resident agent of the following well known Insurance Companies: American Fire Ins. Co. of Philadelphia; Aetna Ins. Co. of Hartford; Connecticut Fire Insurance Co. of Hartford; German American Ins. Co. of New York; Insurance Co. of North America of Philadelphia; Lancashire Ins. Co. of England; North American Ins. Co. of Boston; Rochester-German Ins. Co. of Rochester, N. Y.; Spring Garden Ins. Co. of Philadelphia.

And the following Mutual Companies: Holyoke Mutual Fire Ins. Co. of Salem; Merrimack Mutual Fire Ins. Co. of Andover; Middlesex Mutual Fire Ins. Co. of Concord; Quincy Mutual Fire Ins. Co. of Quincy; Dorchester Mutual Fire Ins. Co. of Boston.

LOWEST ESTABLISHED RATES.    PERSONAL ATTENTION GIVEN.    YOUR PATRONAGE SOLICITED.

---

**C. RALPH TAPLEY,  
INSURANCE & REAL ESTATE**

*Insurance of every description effected in the leading companies at lowest rates.*

**JUSTICE OF THE PEACE.**

Washington Street, cor. Pine,    ..    Danvers, Mass.

BOSTON OFFICE: 7 WATER STREET, COR. WASHINGTON.

---

**GEORGE B. SEARS,  
ATTORNEY AND COUNSELLOR - AT - LAW,**

5 Tremont Street, Rooms 46 and 47, Boston, Mass.

*Evenings at Danvers Office, No. 1 Perry Block.*

**JUSTICE OF THE PEACE and NOTARY PUBLIC.**

LONG DISTANCE TELEPHONE 186 HAYMARKET.

---

**J. FRANKLIN BLY,  
Civil Engineer**

AND SURVEYOR.

PLANS and ESTIMATES FURNISHED

Notary and Conveyancing.

LOCUST STREET, DANVERS.

**W. M. AYRES,  
Fire, Life and Accident**

**..INSURANCE..**

Justice of the Peace.

BANK BLOCK, ROOM 3, DANVERS.

---

# FIRST NATIONAL BANK,

**NO. 10 MAPLE STREET,  
DANVERS, - MASS.**

---

**CAPITAL, - - \$150,000.**

---

**President, G. A. TAPLEY.**

DIRECTORS.

R. K. SEARS,            W. M. CURRIER,            GILBERT A. TAPLEY.  
IRA P. POPE,            CHARLES H. GOULD.

Cashier, B. E. NEWHALL.

*Discount Day, Monday.*

*Bank Hours, 8 to 12 and 1 to 3.*

---

# Danvers Savings Bank.

FIRST NATIONAL BANK BUILDING,  
MAPLE STREET, - DANVERS.

---

INCORPORATED 1850.

Deposits and Profits - - \$1,559,977.68

NUMBER OF DEPOSITORS, 4045.

---

*Open every business day (except Saturday) from 8 A. M. to 12 M. and 1 to 3 P. M.  
Saturday, 8 A. M. to 12 M.*

Deposits begin to draw interest on the first day of January, April, July and October and may be withdrawn any time without notice.

Dividends are payable on and after April 1st and October 1st. Dividends if un-drawn are added to the principal.

**COMMITTEE OF INVESTMENTS:**

GILBERT A. TAPLEY,            CHAS. H. GOULD,            J. FRANK PORTER,  
SALMON D. HOOD,            IRA P. POPE,

AUGUSTUS MUDGE, PRES.            ALBION FRANKLIN WELCH, TREAS.

*ESTABLISHED 1794.*  
**BURLEY FARM,**  
 OUR FAMOUS  
**MILK and CREAM**  
 Delivered fresh every day in Salem  
 and Vicinity.  
**HAY AND PRODUCE**  
 Always on Hand and Supplied at  
 Short Notice.  
**FRANK E. KIMBALL, PROPRIETOR,**  
 BURLEY, NEAR CONANT ST., DANVERS.

Edward H. Langdon,  
**PHARMACIST**  
 8 Locust Street,  
 CHASE'S BLOCK,  
**DANVERS, - - MASS.**

**MOULTON'S DRUG STORE,**  
*The Oldest Stand in Town. Established in 1855.*  
**BANK BUILDING, - DANVERS, MASS.**  
 DRUGS, Chemicals, Shaker Herbs, Toilet and Fancy Articles and Patent Medicines in great variety. Special attention given to Prescriptions day or night, and all desired information cheerfully given.

**J. P. MATHESON,**  
 Makes a specialty of . . . . . **HIGH GRADE TAILORING**  
 26 MAPLE STREET, DANVERS, MASS.



Trade  
 With

**NICKERSON,**  
 The Leading Clothier,  
*Bank Building,*  
**DANVERS, - - MASS.**

F. M. PEABODY,  
 Watchmaker & Jeweler,  
 Optical Goods a Specialty.  
*Five years experience with C. A. W.  
 Crosby & Son, of Boston.*  
**BANK BUILDING, MAPLE ST.,**  
 Next door to Post Office, DANVERS.

M. C. LORD,  
**Merchant Tailor,**  
 FINE SUITS A SPECIALTY.  
 All Work Warranted.  
 A Good Fit Guaranteed.  
 9 MAPLE STREET, DANVERS.

George C. Farrington,

# INSURANCE .. AGENT

PEABODY,  
8 Allen's Block,

BOSTON,  
93 Water Street.

DANVERS,  
Bank Building.

PASTELS.

**A. O. ELWELL,**  
**Photographer,**

CRAYONS.

POST OFFICE BUILDING, DANVERS, MASS.

—ALSO—

Electric Bells.  
Hotel Annunciators.

TELEPHONES

Speakings Tubes.  
Electric Gas Lighting.

1875

**M. K. TRASK.**

1897

MILLINERY and FANCY GOODS

21 Maple St., DANVERS, MASS.

**The  
Danvers Mirror,**

DANVERS, MASS.

FRANK E. MOYNAHAN, Editor and Owner

A high grade local, home paper, read almost exclusively by regular subscribers who receive the papers by post or from carriers. A paper on which the best people and all the people rely.

Send for Rate Card==Low

Only Danvers Paper.

**The Topsfield Townsman,**  
Topsfield, Mass.

No other paper in town. Read by every family. Advertisers get the cream.

F. E. MOYNAHAN, Publisher,  
DANVERS, MASS.

**The  
Topsfield  
Townsman.**

FRANK E. MOYNAHAN, Publisher,

ALBERT M. DODGE, Editor.

Stands for TOPSFIELD first, last and always.

Reliable, Newsy, Thoroughly Circulated.

**\$1.50 A YEAR IN ADVANCE.**

Single copies for sale at  
B. P. EDWARDS' STORE.

An excellent advertising medium

**RATES LOW.**

Address all communications to A. M.  
DODGE, Topsfield, Mass.

**J. E. ROPES & CO.,**

DEALERS IN

**STOVES, RANGES, FURNACES**Copper, Tin and Sheet Iron Ware; Pumps, Lead Pipe,  
Sheet Zinc and Lead.

Plumbing, Steam, and Hot Water Heating and Gas and Water Piping

No. 23 Maple Street, (opp. the Bank) Danvers, Mass.



BUY YOUR

**SHOES**

... .. AT ... ..

31 Maple St., Danvers, Mass.

PATCH'S

**PATENT NO-DUST COAL SIEVE***B. F. PATCH, Proprietor and Inventor, DANVERS, MASS.*

Economical, Clean, Easily Operated. The Latest and Best Invention of its Kind.

**PRICE \$2.00.**

It is the only Sifter invented that can be used without getting covered with dust from the ashes. It can be used in the kitchen or back room if necessary.

*Thousands are in use and are highly recommended.*

FURNISHING AND FUNERAL UNDERTAKER,

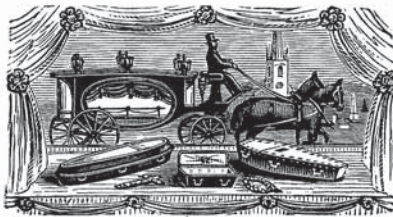
**WM. H. CROSBY,****Funeral Director  
and Embalmer,**Furnishes Caskets, Coffins and everything pertaining  
to Burials at Short Notice.**8 HIGH STREET, . . DANVERS.**

# CARLETON'S DANVERS, SALEM EXPRESS AND PEABODY

Office at Residence, 10 Oak St., Danvers.

Leave Danvers, 8.30 A. M., and 1.45 P. M.

Leave Salem, 10.30 A. M. and 4.30 P. M.

**Order Boxes in Danvers.**—J. T. Carroll & Co., Danvers Plains; D. S. Brown, Tapleyville; F. O. Staples, Danversport; Pettingell & Barry's.

**Order Boxes in Peabody.**—Mrs. G. O. Stevens, Main, cor. Foster street; W. O. Batchelder, 138 Main street.

**Order Boxes in Salem.**—Savory & Co.'s, 156 Washington; B. F. Hill's, 222 Essex; Fowler & Daland's, 215 Essex.

## PETTINGELL & BARRY, DANVERS AND BOSTON EXPRESS and FREIGHT LINE



77 Kingston Street,  
32 and 34 Court Square,  
150 High Street,

**BOSTON.**

24 1-2 MAPLE STREET, DANVERS.

**FOUR TRIPS EACH WAY DAILY.**

Runs Direct to Danvers Asylum Daily.

LEAVE DANVERS, 8, 10, AND 11.30 A. M. AND 5.30 P. M.  
LEAVE BOSTON, 11.30 A. M., 2 AND 4 P. M.

Goods forwarded to all points. General Teaming and Piano Moving. All kinds of COAL for sale in any quantity. Coal Yard, Hobart Street.

## FORWARD YOUR GOODS

—BY—

# LITTLE'S DANVERS, SALEM EXPRESS AND PEABODY

Goods delivered at Danvers Hospital every day.

ORDER SLATES.

**PEABODY.**—G. Stevens, Batchelder's Exchange. **DANVERS.**—Wm. Crawford's, J. C. Downing's. **SALEM.**—B. F. Hill's, J. V. & J. Hanson, Fowler & Daland. **TAPLEYVILLE.**—D. S. Brown. **DANVERSPORT.**—F. O. Staples.

**TWO TRIPS DAILY.**

**School St., Danvers.**

## MARSTON'S Haverhill, Danvers, Beverly, Salem, Pea- body and Lynn EXPRESS

OFFICES:

HAVERHILL—C. W. Arnold's. BEVERLY—Whitcomb & Carter's. DANVERS—34 Maple St. LYNN—454 Union St. SALEM—215 Essex Street. PEABODY—A. H. Whidden's.

## SULLIVAN'S DANVERS, PEABODY, SALEM and LYNN Express, D. J. SULLIVAN, Agent.

**Order Slates.**—Pettingell & Barry's, Danvers Plains; F. O. Staples, Danversport; D. S. Brown's, Tapleyville; Batchelder's Exchange, W. A. Shea and G. E. Stevens', Peabody; Fowler & Daland, J. V. & J. Hanson, B. F. Hill, Salem; 32 & 34 Central Square, and Pratt & Babb's, Willow St., Lynn.

**PORTER ST., DANVERS.**

**B. F. TUFTS,**  
**FURNITURE and PIANO MOVER,**  
*SOIL, GRAVEL, SAND AND LOAM FOR SALE.*  
*Contractor for Stone and Brick Work, Grading, Excavating, Etc.*  
 TEAMING OF ALL KINDS PERFORMED AT REASONABLE PRICES.  
 ALL WORK WILL RECEIVE PROMPT AND CAREFUL ATTENTION.

**TUFTS, DANVERS, PEABODY & LYNN EXPRESS**  
*Expressing of all kinds Carefully and Promptly Attended to.*  
**44 CHERRY STREET, - - - - DANVERS.**

**C. H. HAM,**  
 DEALER IN  
**Fruit, Confectionery**  
 CIGARS, TOBACCO, ETC.  
**321-2 Maple St., Danvers.**

**J. F. FINNIGAN,**  
**Hair Dressing Parlors,**  
 MAPLE, COR. ELM STREET,  
 Up stairs, over Hayes' Drug Store.  
**LADIES' & CHILDREN'S HAIR CUTTING**  
 A SPECIALTY.  
 A full line of Cosmetics, Hair Tonic, Face Lotion and Shaving Soap for sale.  
 Monday Evening, Shampooing for ladies at the shop or their residence.  
*Razors Honed and Concaved.*

**Elm Cafe,**  
 Orders for Ice Cream and Frozen Pudding promptly attended to. Home made Cake and Pies always on hand. Also, full line of Cigars, Tobacco and Stationery.

**Ladies' and Gents' Dining Rooms,**  
 BOARD BY DAY OR WEEK.  
**PRICES OF ICE CREAM.**  
 Ice Cream in bulk,..... \$1.25 a gallon  
 Ice Cream in brick form,..... 1.35 a gallon  
 Frozen Pudding,..... 2.00 a gallon  
 Delivered free of charge in any part of the town.

**L. W. LOVELACE, Proprietor, ELM ST., DANVERS.**

**JOHN C. DOWNING,**  
 SALEM.  
**Summer Restaurant**  
 —ALSO—  
 Ice Cream, Confectionery, Soda Water, Cigars, Tobacco, Etc.  
**... SALEM WILLOWS ...**  
 BETWEEN THE PAVILION and FLYING HORSES.

**DANVERS.**  
**VARIETY STORE,**  
 —AND—  
 LYNN & BOSTON STREET CAR STATION  
*Fruit, Confectionery, Soda Water, Cigars and Tobacco.*  
**Quick Lunch a Specialty.**  
 HIGH, NEAR ELM ST., DANVERS.

**DANVERS HOME BAKERY,** **A. W. DAMON,**  
**MANAGER.**  
*Cream Bread and Biscuit every afternoon.*  
 PASTRY OF ALL KINDS. MAPLE ST., DANVERS.

**Isaac E. Porter,**  
**MILK DEALER,**

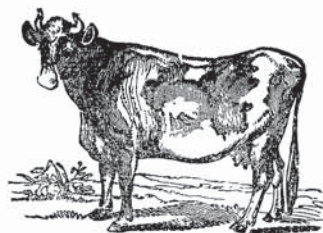

As I raise all all my own Milk, its  
purity can be vouched for.

North St., opp. Summer St.,

DANVERS PLAINS, . . . . . MASS.

Wm. BRADSTREET,  
**Pure Milk**

*Delivered Daily in Salem and  
Vicinity from*

**RIVERSIDE FARM**

*Bridge St., near Beverly Line,*  
DANVERS, - - MASS.

A. J. BRADSTREET,  
**JUSTICE OF THE PEACE**

*Pension Vouchers, Deeds,  
and Wills prepared and  
executed.*

**SETTLEMENT . OF . ESTATES**  
*A SPECIALTY.*

BRIDGE ST., NEAR BEVERLY LINE,  
DANVERS, MASS.  
P. O. Box 397, Danvers. P. O. Box 1323, Beverly.

**F. U. FRENCH & CO.,**

—DEALERS IN—

**Groceries, Meats and Provisions,**

**BOOTS AND SHOES.**

**TAPLEYVILLE, - DANVERS, MASS.**

*I Have Opened a ...*

**TAILORING  
ESTABLISHMENT**

—AT—

**35 MAPLE ST., DANVERS, MASS.**

*Have had many years experience, both in  
England and in this country.*

*Your Favors are Solicited.*

*Work Done Promptly.*

**THOMAS PENNANCE.**

**ALBERT C. BATCHELDER**

**MILK DEALER,**

*PURE FRESH MILK delivered in Salem and  
vicinity every day.*

*Orders by Mail Promptly At-  
tended to.*

CONANT, NEAR DAMON ST., DANVERS.



DANVERS IS THE HOME OF  
**GILLILAND'S LINIMENT.**

*Call at the store in Tapleyville where you will also find*  
 GROCERIES, PROVISIONS, CANNED GOODS, FRUITS AND VEGETABLES,  
*Also, Essences, Extracts and Patent Medicines manufactured by*  
 C. H. GILLILAND, 81 HOLTEN ST., DANVERS.

Frank O. Staples,  
**GROCERIES**  
 —AND—  
**PROVISIONS,**  
 3 WATER ST., DANVERSPORT.

JAMES O. PERRY,  
 —DEALER IN—  
*Provisions & Fine Groceries*  
 TEA, COFFEE, &c.  
 37 MAPLE STREET,  
**DANVERS.**

L. B. GOODALE & CO.,

—DEALERS IN—

**CHOICE FAMILY GROCERIES,**

Flour, Hay and Grain.

CENTRE STREET, - - DANVERS CENTRE.

BEAL & ABBOTT,  
 Dealers In  
**Dry Goods and Groceries,**  
 FLOUR, GRAIN, WOODEN WARE,  
 CROCKERY,  
 Butter, Cheese, Lard, Pork, Ham, Fish, Beans,  
 Canned Goods, Choice Tea, Coffee  
 and Spices.  
 BEST WHITE OIL.  
 34 MAPLE STREET, DANVERS, MASS.

Ralph Wheelright,  
**Groceries and Provisions**  
*Selected Teas, Pure Coffees,*  
*Spices, Canned Fruits, etc.,*  
 Specialty of OYSTERS in their Season.  
 22 Water Street,  
**DANVERSPORT.**

---

**SOAP MANUFACTURING AND RENDERING.**  
**ELIJAH BRADSTREET,**  
 —MANUFACTURER OF—  
**BATH, LAUNDRY & TOILET SOAPS**  
**RENDERER OF TALLOW AND GREASE.**  
*Also dealer in Unleached (Canada) Ashes, Potash, Lime, Palm Oil, Neatsfoot Oil,  
 Food Supplies for Poultry, Etc.*  
**HOBART, COR. PUTNAM ST., - DANVERS.**

---

**J. M. CLANCY,**  
**PRACTICAL PLUMBER**  
 All Work done in Most Thorough and  
 Workmanlike Manner.  
**CHERRY STREET, DANVERS, MASS.**

---

**WOOD AND PAPER BOXES.**  
**WOODMAN BROS. & ROSS,**  
 —MANUFACTURERS OF—  
**WOOD & PAPER BOXES,**  
**TO ORDER.**  
 ALSO DEALERS IN HARD AND SOFT WOOD AND KINDLINGS.  
 Rear of 25 Water Street, - - DANVERSPORT.  
 D. WOODMAN. J. W. WOODMAN. JOHN T. ROSS.

---

**FRANK M. SPOFFORD,**  
 DEALER IN  
**Groceries, . Provisions,**  
**CROCKERY, &c.**  
*Orders taken for COAL, and WOOD for  
 Lore & Russell.*  
 42 Maple, cor. School Street,  
 DANVERS, MASS.

**D. A. PERLEY,**  
**Horse Shoeing,**  
 And General Blacksmithing.  
 Shop,  
**COR. SCHOOL AND FRANKLIN STS.**  
*Danvers, Mass.*

**JAMES E. FOSTER,**  
1879-1892.

**FOSTER & DUNCAN,**  
1892-1896.

# JAMES E. FOSTER, Contractor and Builder,

Job Work Promptly attended to,  
Satisfaction Guaranteed.

NO JOB TOO SMALL.

NO CONTRACT TOO LARGE.

SHOP AT TAPLEYVILLE, - DANVERS MASS.

**L. S. Fogg & Co.**  
Contractors and Builders

**JOBGING**  
Promptly Attended To.

Estimates Furnished upon Application.  
Correspondence Solicited.

9 Braman Street, - Danvers.

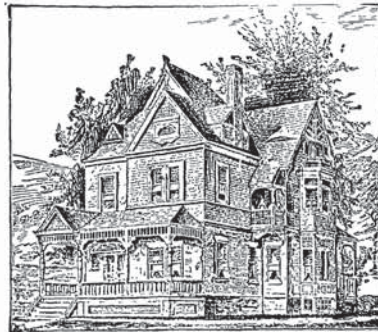

**M. W. ELLIS,**  
CARPENTER AND BUILDER

REPAIRING OF ALL KINDS  
Done Promptly and at Reasonable  
Rates.

53 High Street, Danvers.

**NATHAN T. PUTNAM,**  
Carpenter <sup>and</sup> Contractor

Orders for Jobbing  
Promptly attended to.

*Shop and Residence*

**COR. LOCUST & LINDALL STREETS,**  
DANVERS.

**ELISHA B. PEABODY,**

Erected by E. B. PEABODY.



**CARPENTER**

**And Contractor,**

Jobbing Promptly Attended To.

*Iron Smoke Stacks Erected.*

ALSO LIGHT AND HEAVY HOISTING WORK.

A large stock of lumber always on hand. Estimates, Plans and Specifications furnished.

Residence and Shop, Franklin, cor. Central Avenue,

P. O. ADDRESS, DANVERS.

**Leland J. Ross,**  
**DEALER IN HARDWARE**  
*Agricultural Tools, Cutlery, Cordage, Paints, Oils, Glass, etc,*  
**Maple, near School St., Danvers.**

**Lorenzo Dunnels,**  
**CONTRACTOR,**  
**TEAMING, JOBBING, EXCAVATING, GRADING, SODDING**  
**AND ROAD BUILDING.**  
Dealer in Cement, Hair, Lime, Sand and Second-hand Brick. Agent for Akron Drain Pipe. Laborers Furnished.  
*Derricks and Diaphragm Pumps for Rent. Cellars and Vaults Cemented.*  
**12 ENDICOTT STREET, DANVERSPORT, MASS.**

**F. H. LITTLE,**  
**Carpenter, Contractor**  
**AND BUILDER,**  
Special Attention given to  
Jobbing.  
*Shop and Residence*  
**47 Centre Street, Danvers Centre.**



---

FACE, ORNAMENTAL AND COMMON BRICKS.

**E. F. DAY,**

*Manufacturer of*

**Octagonal, Face and Common Bricks,**

All Other Shapes Made to Order.

**Endicott Street, - Danversport.**

*P. O. Box 49.*

*Boston Office, 166 Devonshire st.*

---

GALLIVAN BROTHERS,

*(Successors to P. A. Gallivan.)*

MANUFACTURERS OF

**FACE AND COMMON BRICKS,**

Fine Front Bricks a Specialty.

ENDICOTT STREET, DANVERSPORT.

---

**EDWARD CARR,**

**BRICK MANUFACTURER,**

KILN OFF LIBERTY STREET.

Residence rear 40 Liberty Street.

DANVERSPORT, - - MASS.

*S. Albert Smith,*

**MASON,**

Bricklaying, Plastering and  
Whitewashing.

SPECIAL ATTENTION TO JOBBING

12 Poplar St., Danvers, Mass.

---

**M. P. Doane,**

**CARRIAGE, SIGN AND ORNAMENTAL PAINTER**

40 Holten Street, Tapleyville, Mass.

WORK CALLED FOR AND DELIVERED.





---

**EDWIN FLYE,**

**Wagon Manufacturer and Wheelwright,**

*Heavy and Light Wagons Built to Order. Jobbing in  
all its Branches.*

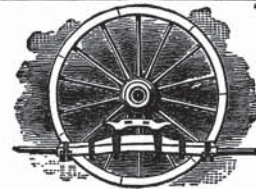
40 HOLTEN ST., TAPLEYVILLE, DANVERS.



---

**JOSEPH M. WHITTIER,**  
**CONTRACTOR**  
— AND —  
**BUILDER.**

Shop, Office and Mill,  
**Cheever Street, Danversport, Mass.**

---

**Webb Bros.**  
**BRICK AND STONE MASONS,**

*Bricklaying, Plastering and Whitening.*

**Drain Pipes Furnished and Laid. Special Attention to  
Jobbing. Stone Work and Excavating.**

Shop 43 Liberty Street, - Danversport, Mass.

---



**E. F. CRAIG,**  
**Mason and Contractor,**

**ALL KINDS OF  
BRICKWORK, PLASTERING  
AND JOBBING.**

*Thorough work done promptly, at reasonable prices.*

**LOCUST ST., NEAR CHESTNUT, . . . DANVERS.**

---

**F. H. CROSBY,**  
**HOUSE AND SIGN PAINTER,**

*Also dealer in Paints and Oils. Graining and Paper Hanging  
 a Specialty.*

ESSEX, NEAR ELM, (Opp. E. R. R. Station) DANVERS.

---

**FRED SMITH,**  
**House, Sign & Decorative**  
**PAINTING.**

**GRAINING AND PAPER  
 HANGING.**

*P. O. Box 282, DANVERS.*

**EDWARD GILLILAND,**  
**CONTRACTOR**

—FOR—

**Stone Work of all Kinds.**

*Digging of Cellars and Grading.*

All work promptly and faithfully  
 attended to.

Burroughs, near Holten, Tapleyville.

---

**CHARLES S. WITHEY,**  
**Painter, Grainer and Paper Hanger,**

Shop No. 5 River Street, Danversport, Mass.

---

**CHARLES H. WALKER,**  
**House and Sign Painting**

*Graining and Paper Hanging.*

*Ceilings Whitened and Tinted.*

P. O. BOX 184.

*Cherry St. near Maple St.*

**Danvers, Mass.**

**C. E. BERRY,**  
**House Painter,**  
**AND GLAZIER,**  
**PAPER HANGER.**

**JOBGING A SPECIALTY.**

HOBART, NEAR PICKERING ST.

**Danvers, Mass.**

---

**GASKIN & O'CONNELL,**

—Manufacturing Dealers in—

**STOVES, RANGES, FURNACES, TIN WARE,**  
**PUMPS, ETC.**

**PLUMBING. AKRON DRAIN PIPE.**

**Hot Water and Steam Heating.**

Jobbing and Repairing promptly attended to.

*Cottage Avenue, cor. Maple Street, . . . Danvers.*

C. ERNEST PERKINS.

CHARLES T. INMAN.

**PERKINS & INMAN,**  
*Upholstering and Carpet Laying,*  
**MATTRESS AND SHADE WORK,**

—ALSO—

**BICYCLES SOLD AND REPAIRED.**

Cor. Park and High Street, Danvers, Mass.

**GEORGE M. PEABODY,**  
**Carpenter, Builder**  
**and Jobber,**  
*Shop and Residence,*  
**27 ASH STREET,**  
**DANVERS.**

**ANDREW NICHOLS,**  
*Civil Engineer,*  
 Land Surveyor and Conveyancer.  
 Orders for work or interview sent by  
 postal will receive prompt attention.  
*Residence and Post Office Address,*  
**NORTH DANVERS, - MASS.**  
 At the Registry of Deeds, Court House,  
 Salem, daily.

**PATTERN AND MODEL MAKER.**

**Rufus D. Scott,**  
**Engineer and Machinist,**  
*BICYCLE REPAIRING.*

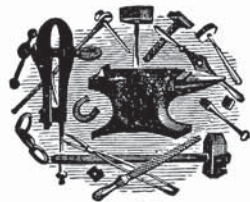

**STEAM, GAS AND WATER FITTING.**

*Engineers' and Factory Supplies at Boston Prices.*

Maple Street, nearly opp. Willard Hall School, Danvers.

**J. W. MARLING & CO.,**  
 Retailers of  
**Fine Footwear.**  
**25 MAPLE ST.,**  
**DANVERS, - - MASS.**

1765. 1897.  
**Old Berry Tavern,**  
**DANVERS, MASS.**  
 REFITTED AND REFURNISHED THROUGHOUT.  
**SUMMER and WINTER BOARDERS**  
*SOLICITED.*  
 Good Boarding and Livery Stable Connected  
 Estate of E. A. SOUTHWICK & CO., Prop's.



---

**FRED J. DERRY,**  
*MANUFACTURER OF*  
**WOOD AND PAPER BOXES**  
AND SHOOKS.

Also, Dealer in Kindling Wood of all kinds, and Shavings.

**OFFICE AND FACTORY,**  
HOBART STREET, near R. R. Junction, DANVERS.

---

**ANDREW SMILEY,**  
**PRACTICAL PLUMBER,**  
Steam and Hot Water Piping.      Jobbing promptly attended to.  
NO. 8 COTTAGE AVE., DANVERS, MASS.

---