

MARBLEHEAD.

STREET DIRECTORY.

- Abbot**, from Jefferson to Robinson farm
Abbot Court, from 28 Abbot to Le-favour's shoe factory
Allerton Place, opp. 51 Gregory
Anderson, from Pleasant to Bessom n. B. & M. R. R. crossing
Atlantic Avenue, from Washington opp. School to Swampscott line
Back, from High to Elm n. soldiers monument
Bank Square, Washington
Barnard, from Prospect to 63 Gregory
Bartlett, from Atlantic ave. n. Clifton ave. to the sea
Bassett, from 201 Washington to Pleasant n. Mugford's monument
Beach, from Devereux to Marblehead Neck
Beacon, from little harbor to Green and Ferry rd.
Bessom, from 165 Pleasant to Bowden junc. Graves court
Bowden, from Sewall to Graves court
Brookhouse Avenue, from Swampscott rd. to Phillips beach
Brown, from Elm to Green n. Lincoln ave.
Brown's Island, mouth of little harbor
Cemetery Road, from Green to Water-side Cemetery
Central, from Cottage to 11 Walnut
Chestnut, from Cottage to the harbor
Circle, from Front n Selman to Front
Cliff, from Commercial to Chestnut
Clifton, off Atlantic ave.
Clifton Avenue, from Swampscott rd. to the beach
Clifton Heights, off Atlantic ave.
Commercial, from Prospect to Cliff
Cottage, from 5 Commercial to Chestnut
Cowell, from 25 Back to 39 Pond
Crocker Park, from 37 Front
Cross, from 194 Pleasant to Rowland
Darling, from 140 Washington to 38 Front
Devereux, from Pleasant n. Devereux R. R. station
Devereux Rocks, off Atlantic ave. n. Valley
Doak's Lane, from 13 Orne
Elm, from Green to Spring n. Sewall
Elm Court, from 149 Elm to pastures
Elm Place, opp. 147 Elm
Essex, from School to Pleasant at Mugford's monument
Ferry Road, from Green to Salem harbor
Forest Place, off Salem rd. at lead mills
Fountain Ion, from n. 35 Orne
Franklin, from 2 Washington to Front
Front, from Water n. Union to Fort Sewall [Atlantic ave.
Gerry, from Pleasant n. Prospect to At-
Gilbert Heights end of Ocean street
Glover, from 86 Front to 32 State.
Goodwin Court, from Front n. Merritt to the harbor
Goodwinville, off Stacey
Graves Court, from 24 Bowden
Green, from Elm n. soldiers monument to Beacon junc. Ferry Road
Gregory, from opp. 29 Lee to 60 Com-mercial
Guernsey, from 9 Elm ct. to 19 Linden
Hanover Court, from 4 Union
Harbor View, from 43 Chestnut to Sea-side Park
Harding's court, from opp. 16 Beacon to Little Harbor
Harris, from 108 Elm to 8 Mugford
Harris Court, from 14 Harris
Hathaway Point, off Atlantic ave.
Hawkes, from 272 Washington to Greg-ory
Hickory, from Atlantic ave. to Devereux
High, from 13 Pearl to Orne n. Franklin
Hooper, from Bank sq. to Lee cor. Union
Jefferson, from Linden to Reed
Jersey, from 13 Sewall to Salem harbor
Lattimer, from Green n. powder house to 73 Green [ington sq.
Lee, from Hooper cor. Union to Wash-
Legg's Hill Road, from Old Lynn road to Forest river
Lincoln Avenue, from 29 Green to Green n. cemetery
Linden, from Sewall n. Bowden to Jef-fers-n n. Sewall
Lindsey, from Hawkes to Gregory n. Rockmere pt.
Lookout Court, from 14 Tucker
Lynn Road (Old), from Swampscott road to Swampscott line [road
Maple, from Salem road to Swampscott
Marblehead Neck, connected with Marblehead by causeway at foot of Ocean st [to Washington
Market Square, from 83 Washington
Mason, from 166 Washington to 9 Tucker
Maverick, from Pleasant n. Devereux to pastures
Maverick Court, off 27 Maverick
Mechanic, from Pearl to Mugford
Mechanic Court, opp. 14 Mechanic
Mechanic Square, from 25 Mechanic
Merritt, from 100 Front to Circle
Middle, from Washington square to 28 South [man
Mount Pleasant, from Beacon n. Nor-

GEO. A. COLLINS & CO. SILVERSMITHS, 198 Essex St., Salem.
Established 1875.
Elegant Silverware of guaranteed quality.

Wedding presents a specialty. Lowest prices. Prompt attention to fine repairing.

- Mount Vernon**, from Abbot to Reed
Mugford, from Market square to 56 Back
Nashua Place, from 58 Gregory to the harbor
Nicholson Hill, between Bassett, Essex and Washington [Beacon
Norman, from Pond n. Russell to
Ocean, from Pleasant to Beach
Orchard Circle, from Clifton ave. to Clifton ave. n. R. R. [con
Orne, from Franklin n. Pleasant to Beach
Peach's Point, off Beacon
Pearl, from 54 Washington to 38 Back
Phillips' Court, from 5 Mt. Vernon
Pickett, from 30 Washington to Merritt
Pitman Court, from 9 Mt. Vernon
Pleasant, from 111 Washington to junc. Salem and Swampscott roads
Pond, from Green n. soldiers' monument to Orne
Prospect, from Washington to Pleasant, junc. Rowland
Reed, from Bowden to Mt. Vernon
Reed's Hill, off Mt. Vernon
Rockaway, from 54 Pleasant to 175 Washington
Rockaway Ave., from Swampscott Road n. Clifton ave. to Atlantic ave.
Rockmere Point, off Gregory opp. Lindsey [Pleasant
Rowland, from Prospect to Prospect n.
Russell, from Pond n. Norman to 31 Pond
Salem Road, from junc. Pleasant and Swampscott rd. to Salem line
School, from Washington to Sewall
Seaview Ave. from Atlantic ave. to Swampscott road
Selman, from Franklin to Front
Sewall, from Spring to Abbot n. Linden and Jefferson
Smith, from Atlantic ave. to Pleasant
South, from Washington sq. to 286 Washington
Spring, from Pleasant to Elm
Stacey, from 30 Washington to Pickett
State, from 84 Washington to Front
Summer, from Washington to 17 Rockaway
Summit Court, changed to Devereux
Swampscott Road, from Pleasant n. Salem Road to Swampscott line
Tucker, from Hooper to 8 Washington sq.
Union, from Lee cor. Hooper to 12 Front
Valley, from Atlantic ave. to Devereux
Village, from Pleasant opp. Cross to the sea
Vine, from Village junc. of Pleasant to pastures
Waldron, from South to Gregory
Waldron Court, off Waldron
Walnut, from Commercial n. Gregory to Chestnut.
Washington, from Franklin to 142 Pleasant
Washington square, from Washington to Washington
Water, from 4 Union to harbor
Watson, from Pleasant to 114 Elm
West, from Swampscott road to old Lynn road

BUILDINGS, HALLS, OFFICES, PLACES, ETC.

- Abbot Hall**, Washington square
Abbot Public Library, Abbot Hall
Almshouse and Poor Farm, Vine
Armory Building and Hall, Atlantic ave. c. Gerry
Association Buildings, Green
Atlantic Hall, Odd Fellows' block
Boston & Maine Railroad Stations:
 Central Station, Pleasant n. School
 Clifton Station, at Clifton
 Devereux, off Devereux n. Pleasant
 Freight Station, Bessom
Casino, Clifton Heights
Cow Fort, at foot of Harbor View
Custom House, foot of Water
Fort Sewall, at end of Front
Fountain Park, Orne n. Pond
Grader Block, 1 to 7 Pleasant
G. A. R. Hall, School c. Essex
Goodwinville, off Stacey
Gregory Block, 1 to 7 School
Gun House, (old), Back
Hathaway Block, 91 to 95 Pleasant
Hentz Block, 154 to 158 Washington
Hibernian Hall, Barnard c. Prospect
High School House, Academy building, Pleasant
Litchman Building, 22 Front
Lyceum Hall, 69 to 73 Washington
Marblehead Academy, Pleasant
Masonic Hall, School c. Essex
Massachusetts Humane Society, Life Saving Station, No. 10, 103 Front
Mugford Building and Hall, 112-116 Washington
Mugford Monument, Pleasant junc. Essex and Bassett
New Lyceum Theatre, 71 Washington
Odd Fellows' Block and Hall, 13 Pleasant [ford
Old Town House, Washington c. Mug-
Outing Park, changed to Seaside Park
Police Court Room, 1 Hooper
Police Station, town hall, Washington
Post Office, 11 Pleasant
Powder House (built 1755), Green n. Lincoln ave.
Rechabite Building and Hall, Pleasant c. School
Red Pond, Pond c. Norman
Seaside Park, Atlantic ave. opp. Gerry
Soldiers' Monument, Elm c. Mugford
Symonds Block, 14 School
Temperance Hall, 65 Gregory
Town Hall, Washington n. Market square [Hooper
V. M. C. A. Building and Hall, 8

PIANOS AND ORGANS

on Easy Terms, \$1.00 to \$2.00 per week at
LEFAVOUR'S MUSIC STORE
 182 Essex St., Salem, Mass.

MARBLEHEAD DIRECTORY.

ABBREVIATIONS.—Ave., avenue; b. or bds., boards; bet., between; bldg., building; blk., block; byd., beyond; c. or cor., corner; ct., court; do. ditto; h., house; mnfr. manufacturer; n., near; opp., opposite; pl., place; P. O., post office; prop'r, proprietor; r., rear; rem., removed; rms., rooms; sq., square; s. r., summer resident; st., street; supt. superintendent; whf., wharf.

REMOVALS AND DEATHS.—The names of persons removed from the town within two years, so far as known, and the names of citizens who have died during the same period, have been inserted herein for information of the public.

- Abbot Hall, on the common, Wash-
ington sq. [ington sq.
Public Library, Abbot Hall, Wash-
Abbott Asenath C. Miss, b. Mrs. Betsey
G. Clough's, Swampscott rd.
Adams Albert S. (Nashua, N. H.), s. r.
Marblehead Neck
Arthur G. shoe cutter, b. 57 Green
Arthur S. cashier, B. & M. R. R. 14
Bessom, b. 149 Elm
Charles A. (Melrose), s. r. Clifton
Heights
Charles R. shoemaker, h. 38 Pond
E. Jennie, widow of William T. h. 8
Tucker [ct.
George B. shoecutter, h. 21 Waldron
Hannah, widow of John, h. 4 State
John C. gen'l agent, B. & M. R. R.
h. 149 Elm
John C. shoemaker, b. 4 State
John T. lunch room, Front foot of
Franklin, h. Pickett
Mary E. Miss, dressmaker, 24 Frank-
lin, b. do.
Nathaniel P. h. 57 Green
Richard W. T. jobber, h. 21 Mugford
Samuel (Roxbury), s. r. Clifton
Samuel R. stockfitter, h. 24 Franklin
Sarah, widow of John, h. 19 Circle
Thomas H. farm hand, b. 57 Green
Thomas H. shoemaker, h. 15 Barnard
William T. died April 13, 1896
Aery Catherine Miss, shoe closer, b. 32
Chestnut
Christopher, mason, b. 32 Chestnut
John A. clerk (Union station, Bos-
ton), b. 32 Chestnut
AERY THOMAS, stone mason and con-
tractor, 32 Chestnut, h. do. See
page 975 [h. do.
Aiken Alfred (Aiken Bros.), 18 Darling,
Amy L. Miss, clerk, 18 Darling, b. do.
Bros. (Charles and Alfred), lunch
room, 18 Darling [do.
Charles (Aiken Bros.), 18 Darling, h.
Aikins Augustus L. conductor, L. & B.
R. R. h. 17 Tucker [Heights
Aldrich Alfred (Boston), s. r. Clifton
Norman E. directory canvasser (Bos-
ton), b. 26 Washington sq.
Allen Ambrose, shoe cutter, h. 6 Look-
out ct.
Allen Archibald K. rem. to Beverly
Benjamin F. rem. to Lynn
Bertha M. Miss, shoe stitcher, b. 10
State
Caleb H. engineer, Mhd. gas works,
b. Orne n. gas house
Caroline Miss, b. 141 Pleasant
Elizabeth H. Miss, shoe stitcher, b.
21 Village
Harry A. clerk (Salem), b. 7 Harris ct.
James A. baker, h. 14 Tucker
Lewis C. hairdresser, 154 Washing-
ton, h. 7 Harris ct.
Margaret, widow of Ambrose, h. 14
Tucker [Village
Mary A. widow of Thomas B. h. 21
Mary E. Miss, shoe stitcher, b. 10
State [Lookout ct.
Sarah E. Mrs. shoe stitcher, b. 3
Tabitha, widow of William, h. 11
High
William, edgsetter, h. 10 State
William A. baker, b. 8 Mechanic sq.
William F. lobsterman, b. 10 State
William H. mason, 15 Glover, h. do.
Alley Amos H. farm hand, b. Mrs. S. W.
Bartlett's, Old Lynn road
Amos P. farmer, h. Swampscott road
n. Maple
Caroline, widow of Franklin, h.
Swampscott road n. Maple
Charles S. rem. to Boston
James E. foreman, Clifton Club sta-
ble, b. Mrs. C. S. Alley's
Mary A. Miss, h. 8 Franklin
Theodate B. widow of Reuben, h. 182
Pleasant
Almshouse, Vine
American Express Co. 3 Essex and Clif-
ton R. R. station
American house, George E. Butterfield,
proprietor, boarding and lodging
house, 238 Washington
Ames Annie E. Miss, housekeeper at
James Brown's, Salem road
Anderson John, rem. to Beverly
Anthony Benjamin (Boston), s. r. 98
Front
Frank L. removed to Salem
Rena F. Miss, shoe stitcher, h. 94
Front
Appleton Thomas, died April 20, 1895

GEO. A. COLLINS & CO. EYE SPECIALISTS, 108 Essex St., Salem. Estab'd 1875. Special department for testing and fitting the eyes. Rimless and high grade eye glasses a specialty. Satisfaction guaranteed. Prompt attention to fine repairing.

Armstrong Eliza G. widow of Thomas H. stitcher, rooms 5 Elm ct.
 Samuel, blacksmith and horse shoer, Atlantic ave. cor. Barnard, h. 288 Washington [Franklin]
 Arnold Elizabeth, widow of Edward, h. 26
 Arrington Frank G. clerk, 92 Washington, h. 32 State
 George B. essence pedler, h. 18 State
 Thomas B. clerk (120 Kingston, Boston), b. 18 State
 Walter R. (W. R. Arrington), 92 Washington, h. 102 Front
ARRINGTON W. R. (Walter R. Arrington and Lewis C. Hamson), dealer in paints, paper hangings, hardware and crockery; also, painter and paper hanger, 92 Washington. *See page 972*
 Ashton Benjamin, seaman, b. 55 Green
 Sally B. widow of Benjamin, died Aug. 28, 1896
 Atkins Augustus L. conductor L. & B. R. R. rms. 17 Tucker
 Charles A. shoecutter, b. 5 Orne
 Francis F. fish dealer, 83 Front, b. Front n. Circle
 Hannah Miss, dressmaker, b. 15 Circle
 Isaac, druggist, 148 Washington, b. rear 117 Front
 Isaac C. shoemaker, h. 5 Orne
 John H. McKay stitcher, h. 35 State
 John S. conductor, L. & B. R. R. h. 134 Pleasant [Pleasant
 John S. jr. clerk (Salem), b. 134
 Joseph B. shoe maker, b. rear 117 Front
 Joseph H. fisherman, h. r. 117 Front
 Joseph H. 2nd, shoemaker, b. 25 Commercial [ington sq.
 Lawrence, lining cutter, b. 10 Wash-
 Martha P. Miss, dressmaker, 7 Frank-
 lin, b. do.
 Mary J. widow of Isaac, h. 15 Circle
 Nathaniel H. salesman, (141 Federal, Boston), b. 24 Nicholson hill
 Rebecca P. widow of Nathaniel H. dressmaker, 24 Nicholson hill, h. do. [Maverick
 William H. cordwainer, b. 18
 William H. H. plumber, h. 33 Wash-
 ington
 William S. died June 23, 1896
 Atwood Eleazer E. chief of police, town hall, h. 35 Lincoln ave.
 Joseph W. salesman, 138 Washington, b. 35 Lincoln ave.
 BACIGALUPO GIOVANNI B. peanut vender, 81 Washington, h. 47 do.
 Bacon Ira B. carpenter, h. Swampscott rd. n. Clifton ave.
 Minnie S. Miss, clerk, 43 Pleasant, b. 216 do.
 Badger Erastus B. (Boston), s. r. Clifton Heights. [Pleasant
 Bailey Eliza P. widow of James S. h. 198
 Fred W. shoe maker, b. 98 Front
 James S. h. 18 State

Bailey James S. 2d, foreman, 126 Wash-
 ington, h. 198 Pleasant
 John P. died Nov. 20, 1894
 Lydia J. widow of Thomas P. shoe-
 stitcher, b. 262 Washington
 Mary B. Miss, milliner and fancy
 goods, 3 Pleasant, b. 18 State
 Sarah J. widow of John P. h. 109
 Front n. Circle
 William L. shoemaker, h. 98 Front
 Baker Alfred P. (Nashua, N. H.), s. r.
 Clifton Heights [Baker's
 George P. farm hand, b. Thos.
 Hannah A. rem. to Danvers [Pond
 Hattie W. Mrs. housekeeper at 2
 J. Percy H. rem. to Danvers
 Matilda Miss, h. 67 Jersey
 Thomas, farmer, h. Old Lynn road
 Thomas J. clerk (Salem), b. Thomas
 Baker's
BAKER WESLEY, concrete paver,
 1 South, h. do. *See page 976*
 Balcom Wallace P. foreman (B. E. Cole
 & Co. Salem), h. 16 Reed
 Ballard Arthur H. shoelaster, h. 14
 Goodwin ct.
 Daniel, h. 2 Graves' ct.
 Daniel jr. shoe manufacturer, Good-
 winville, h. 28 Bassett
 Ella G. Miss, b. 19 Nicholson hill
 Frank, shoecutter, b. 19 Nicholson
 hill [Nicholson hill
 George M. McKay stitcher, b. 19
 George W. McKay stitcher, b. 19
 Nicholson hill
 Harry C. drug clerk, 1 School, b.
 19 Nicholson hill
 Herbert E. b. 11 Linden [hill
 John H. edge setter, h. 20 Nicholson
 Peter J. h. 19 Nicholson hill
 Robert L. shoemaker, h. 2 Graves ct.
 Samuel H. G. shoecutter, h. 13 Tucker
 Sarah E. Miss, b. 19 Nicholson hill
 Sarah E. Mrs. h. 92 Front
 Waldo P. b. 19 Nicholson hill
 William B. McKay stitcher, b. 19
 Nicholson hill
 William M. shoecutter, h. 11 Linden
 Bamford Arthur A. shoepacker, b. 9
 Hooper
 Banks Henry, foreman, Chadwick Lead
 Works (Salem), h. Forest pl.
 Nettie Miss (Salem), s. r. 1 Orchard
 Circle [Marblehead Neck
 Bard John (Washington, D. C.), s. r.
 Barker William G. (Salem), s. r. Marble-
 head Neck
 Barnard Rebecca, widow of John M.
 died Aug. 7, 1896
 Barnes Catherine F. Miss, shoe operator,
 b. 45 Chestnut
 Barr Elizabeth Miss, b. 43 Gregory
 James, seaman, b. 43 Gregory
 John, master mariner, h. 43 Gregory
 John M. b. 43 Gregory
 William, b. 43 Gregory
 Barrett Ann E. widow of Richard, h. 48
 Commercial
 George H. shoe laster, h. 11 Lattimer

- Barrett George H. jr. shoemaker, b 11 Nicholson hill [ington
Mary A. widow of Arthur, h. 4 Wash-
Barron Frank W. shoe laster, h. 9 Lattimer
Fred C. shoemaker, h. 72 Pond
Herbert A. foreman, h. 22 Pond
James A. edge setter, h. 70 Pond
James A. laster, h. 19 Russell.
Sarah E. Miss, shoe closer, b. 70 Pond
Barrows Albert B. printer, h. 19 Mechanic
Esther M. Mrs. teacher of music and painting, 19 Mechanic, h. do.
Hulda J. widow of Joseph H. (Boston), propr. Devereux mansion, Beach, s. r. Beach
Barry Daniel, cordwainer, h. 18 Gregory
Daniel M. shoemaker, h. 18 Gregory
David shoemaker, b. 18 Gregory
Elizabeth A. Miss, shoestitcher, h. 16 Chestnut [Pleasant, b. do.
Elizabeth A. Miss, dressmaker, Mt.
James B. motorman, h. 9 Maverick
John, shoecutter, b. 42 Commercial
John E. shoelaster, b. 16 Chestnut
Lawrence M. blacksmith and horse-shoer, 260 Washington, h. Atlantic ave. n. Barnard [Pleasant
Margaret, widow of Henry, h. Mt. Michael, rem. to Boston
Nellie L. Miss, stenographer (209 Washington, Boston), b. Mt. Pleasant [mercial
Nora Miss, shoe operative, b. 42 Com-Thomas, 18 Gregory, rem. to Salem
Thomas, 25 Chestnut, deceased
Thomas J. (Dorchester), s. r. Bartlett
Thomas W. laborer, h. Beacon
William, laborer, h. 42 Commercial
William F. rem. to Boston
Barstow Georgia D. Miss (Boston), s. r. Marblehead Neck [Maverick
Bartlett Annie, widow of John T. b. 22 Arthur, clerk (Boston), b. 22 Green
Bertha Miss, b. 22 Green
Caroline A. widow of Benjamin F. h. Swampscott road n. Clifton ave.
Charles F. (Charles F. Bartlett & Sons), 21 Cottage, h. 56 Prospect
Charles F. jr. (Charles F. Bartlett & Sons), 21 Cottage, h. 5 Rowland
Charles F. & Sons (Charles F., Charles F., jr., Woodfin and Herbert D. Bartlett), shoemakers, 21 Cottage
Charles R. died Dec. 29, 1896
Charles W. died Nov. 16, 1896
Ellen Miss b. 10 Green
Florence, shoelaster, b. 24 Front
George B. shoemaker, h. 9 Waldron ct.
Georgianna M. Miss, housekeeper at Joseph B. Hathaway's, Swampscott road [31 Front
Hannah C. widow of Charles W. h.
Hannah C. widow of George B. h. 9 Walden ct.
Henry (Lowell), s. r. Gilbert Heights
Herbert B. (Charles F. Bartlett & Sons), 21 Cottage, h. 5 Rowland
Bartlett John, h. 61 Lee
John 2d, police officer, h. 24 Front
John jr. cordwainer, b. 24 Front
John W. farmer, h. Old Lynn road
Knott H. shoemaker, b. 31 Front
Lewis, student, b. 56 Prospect
Lydia Miss, h. 202 Pleasant [22 Green
Martha E. widow of Alexander M. h.
Mary A. Miss, b. John W. Bartlett's
Mary C. Miss, stitcher, b. 56 Prospect
Sophia W. widow of John A. h. Old Lynn road [to Lynn
Theresa C. widow of William J. rem.
William, engineer, J. C. Peach's, h. 9 Jersey [ington
William H. shoemaker. h. 136 Wash-Woodfin (Charles F. Bartlett & Sons), 21 Cottage, h. 38 Back
Bartol Allston L. stenographer (Boston), h. 20 Village
Arthur W. clerk (20 Kilby, Boston), b. 193 Washington [b. 193 do.
Clarence L. clerk, 118 Washington,
Francis W. painter, b. 19 Franklin
Frank, b. 145 Pleasant
Hannah M. widow of Benjamin F. h. 145 Pleasant
John, shoecutter, h. 27 Rowland
Leonard, shoecutter, h. 193 Wash-ington [Washington
Willard P. clerk (Boston), b. 193
William H. special deputy collector, Custom House, b. 37 Lincoln ave.
Bassett Alvin A., barber, b. 13 Lattimer
Annie B. Miss, button hole operator, b. 232 Washington
Arthur, beater out, b. 22 Anderson
Carrie A. H. Miss, boxmaker, b. 22 State
Frank, shoelaster, b. 22 State
Frank W. stockfitter, h. 29 Franklin
Gardiner, shoeworker, b. 22 Anderson
Hannah C. widow of John M. b. 10 Hooper
John M. shoemaker. h. 16 Russell
Martha J. widow of Samuel, h. 8 Beacon
Mary E. Mrs. h. 22 State
Mary E. widow of Matthew F. died Aug. 12, 1895
William H. hairdresser, 108 Wash-ington, h. 13 Lattimer
William L. R. beater out, h. 22 Anderson
Bateman Charles H. collector of the port, U. S. Custom House, h. 27 Franklin
Bates John F. shoecutter, h. 20 Darling
Joseph, rem. to Lynn [Front
Maria L. Miss, housekeeper at 62
Mary E. Miss, seamstress, h. 14 High
William D. h. 94 Front
Bauer John P. shoe laster, b. 39 Hawkes
Margaret L. Miss, dressmaker, 39 Hawkes, b. do.
Peter, shoemaker, h. 39 Hawkes
Peter J. shoecutter, b. 39 Hawkes
Thomas F. bookkeeper (Boston), b. 39 Hawkes

GEO. A. COLLINS & CO. RINGS, 198 Essex Street. Salem. Estab'd 1875. Diamonds and other fine stones for engagement rings. 14 and 18k marriage rings. Rings for boys, misses and children. Prompt attention to fine repairing

BEALS EDWARD M. proprietor Marblehead Steam Laundry, 16 State, h. 12 Guernsey. *See page 965*
 Mabel S. Miss bookkeeper (Boston), b. 12 Guernsey [rd.]
 Beckford Charles A. (Boston), s. r. Ferry K. Florence Mrs. (Danvers), s. r. Marblehead Neck [ington]
 Beede James K. car painter, h. 210 Washington
 J. Frank rem. to San Francisco, Cal.
 Lilla G. Miss, teacher, Sewall St. school, b. 210 Washington
 Ruth E. Miss, bookkeeper (92 State, Boston), b. 210 Washington
 Silas M. b. 210 Washington
 Bell George, sea captain, b. 38 Pond
 George F. coachman, h. 13 Orne
 Robert, rem. to Pittsburg, Penn.
 S. Linton, pastor, First Cong. church, h. 23 High
 William A. shoecutter, h. 38 Pond
 Benbow John H. died Feb. 5, 1897 [ory]
 Bennett E. Verge, carpenter, b. 45 Greg-Benson George W. (Salem) s. r. Peach's Point
 Bent Jennie B. Miss, b. 121 Washington
 Mary M. Miss, shoe stitcher, h. 121 Washington
 Bessom Benjamin, driver, b. Rowland
 Benjamin V. milk dealer, Rowland h. do. [land]
 Betsey, widow of Robert H. b. Row-C. Florence Miss, b. 11 Washington
 David S. shoelaster, h. 13 High
 Elizabeth Miss, b. Rowland
 Ellen, widow of Michael B. nurse, h. 8 South
 Frank L. printer, b. 11 Washington
 H. Clinton, music teacher, 178 Washington, h. do.
 John, cordwainer, h. Mt. Pleasant
 Joseph, cordwainer, h. Mt. Pleasant

BESSOM JOSEPH H. antique furniture, etc., 11 Washington, h. do. *See page 968*
 Joseph P. shoecutter, h. 31 Russell
 Marion, widow of Philip C. h. 178 Washington [ant]
 Mary J. Miss, h. Rockaway c. Pleasant
 Michael B. died Feb. 19, 1895
 Nancy E. Miss, b. 9 Lee
 Nancy S. widow of James F. h. 9 Lee

BESSOM RICHARD, groceries and general merchandise, 79 Front, h. 103 Elm. *See page 967*
 Richard, McKay stitcher, b. 13 High
 Richard H. shoelaster, b. 13 Rowland
 Robert H. clerk (Boston), h. Rowland
 Sadie B. Miss, b. 8 South
 Samuel, shoemaker, h. 24 Beacon
 Bethune Alvin W. laborer, h. Forest pl.
 Bezanson Afton, boat builder, b. 25 State
 Walter, boat builder, b. 25 State
 Bickford John M. (Salem), s. r. Ferry rd.
 Billows James, boat and yacht builder, Hathaway's wharf, h. 10 Green
 Bixbee William J. (Boston), s. r. Clifton Heights [est river]
 Bixby Sarah E. Mrs. b. Salem rd. n. For-

Blackler Abigail, widow of Samuel, b. 21 Walden ct.
 Annie Miss, b. 161 Pleasant
 Emily Miss, shoe stayer, b. 17 Darling
 Frank, bookkeeper, 6 Cliff, h. 66 Pleasant [Smith]
 Henry, motorman, h. Pleasant n.
 John, died April 25, 1895
 Levi M. shoemaker, h. 161 Pleasant
 Mary E. widow of Jackson, h. 17 Darling
 Samuel, shoemaker, h. 153 Pleasant
 Thomas J. died March 14, 1895 [ling]
 William T. shoetrimmer, h. 17 Dar-
 Blaisdell Arad, fisherman, h. 10 Darling
 Millard F. laundryman, b. 10 Darling
 Blanchard Herbert (Concord) s. r. Marble-head Neck [h. do.]
 Blaney Asa, potato chip pedler, 10 Spring,
 Benjamin H. manager, Blaney Shoe Co. 39 Lee, rms. 14 Mt. Vernon

BLANEY ELIAS, billiard and pool room, School c. Pleasant, h. Elm n. Elm ct. *See page 965*
 Francis M. shoecutter, h. 49 Pond
 Frank, shoecutter, b. 10 Lee
 Fred, shoemaker, b. 27 Prospect
 George S. shoecutter, h. 27 State
 Horace A. bookkeeper, 99 Pleasant, b. Asa Blaney's
 John C. shoemaker, h. 27 Prospect
 John W. shoetitcher, h. 19 Orne
 Joseph H. shoeheeler, h. 48 Hawkes
 Nathaniel R. boot and shoe dealer, 168 Washington, h. 1 Mason
 Rebecca B. Miss, h. 30 Franklin
 Rebecca S. widow of Stephen, h. 18 Russell
 Shoe Co. Benjamin H. Blaney and B. W. Trefry, managers, shoe manufrs. 39 Lee
 Stephen, carriage washer, b. Mrs. C. S. Alley's, Swampscott road

BLANEY WILLIAM, house and sign painter, Elm n. Spring, h. do. *See page 974*
 Blesch Amelia, widow of Charles E. boarding house (summer), Swampscott rd. n. Swampscott line, h. do. [head Neck]
 Bliss Albert W. (Brookline), s. r. Marble-Nathaniel P. bill poster and distributor, 30 Rowland, h. do.
 Sarah E. widow of George H. h. 50 Pleasant

Boardman Francis, baker, Market sq. h. do.
 Francis jr. clerk, F. Boardman's, h. Tucker's wharf
 Bodwell Mary E. widow of William, seamstress, b. 20 Village [h. do.]
 Boomer James H. upholsterer, 22 Orne, Boston Branch Grocery Store (John H. Homan,) groceries, 105 Washington
 and Maine Railroad: Central station, Pleasant c. School; Clifton station, between Rockaway ave. and Clifton ave; Devereux station, Devereux; freight station, 14 Bessom

FOR A PIANO GO TO LEFAVOUR'S 182 ESSEX ST., SALEM, MASS.

Bowden Addie J. Miss, clerk, G. P. Graves', b. 15 Rowland
 Amy K. Miss, b. 6 Mt. Vernon
 Angeline V. widow of William C. h. Water
 Benjamin A. driver, h. 28 Circle
 Clara A. Miss, b. 15 Waldron ct.
 Elizabeth, widow of Andrew J. groceries, 26 Orne. h. do.
 Elizabeth Miss, b. Water
 Elizabeth Miss, cloakmaker, 13 Waldron ct. b. do.
 Ellen G. Miss, h. 4 Fountain Inn
 Franklin, teamster, b. 19 Circle
 James B. died Sept. 30, 1896 [ct.
 James F. shoemaker, h. 15 Waldron
 James F. 2d, shoemaker, h. 4 South
 John, h. 6 Fountain Inn
 John D. teamster, h. 14 Mechanic
 Joseph, died Sept. 25, 1895
 Joseph, cordwainer, h. 15 Rowland
 Joseph G. shoemaker, b. 6 Fountain Inn
 J. William, shoemaker, b. 15 Rowland
 Lydia, widow of William, died Mar. 4, 1897 [Fountain Inn
 Lydia G. Miss, clerk, 56 Back, b. 6
 Lydia W. widow of Joshua O. h. 25 High [Gregory
 Mary F. widow of James B. h. 63
 Mary S. widow of John F. b. 16 Bowden [Waldron ct.
 Mildred R. Miss, boxmaker, b. 15
 Rebecca, widow of Thomas, h. 6 Bowden
 Russell (T. J. Bowden & Son), 127 Pleasant, h. 6 Mt. Vernon
 Samuel R. jobber, h. 19 Circle
 Sarah M. Miss, cloakmaker, 13 Waldron ct. b. do.
 Thomas J. (T. J. Bowden & Son), 127 Pleasant, h. 6 Mt. Vernon
BOWDEN T. J. & SON (Thomas J. and Russell Bowden), carpenters. planing and moulding mill, 127 Pleasant n. Anderson. *See page 972* [Inn
 Twisden, shoemaker, h. 4 Fountain
 Walter F. rem. to Beverly
 William E. travelling salesman, b. 11 Gregory
 William F. shoemaker, h. Hanover ct.
 William S. (Bowden & Stacey), 12 and 14 Hooper, h. 11 Gregory
BOWDEN & STACEY (William S. Bowden and Benj. F. Stacey), groceries, 12 and 14 Hooper. *See page 966*
 Boyle Edward J. b. 34 High
 John H. rem. to New Hampshire
 Margaret Miss, shoe worker, b. 34 High
 William, shoemaker, h. 34 High
 William H. b. 34 High
 Boylston House (Mrs. Margaret P. Dunlop), summer boarding house, Marblehead Neck
 Boynton Nathaniel H. (W. H. Boynton & Son), 33 Pleasant, b. 8 Devereux
 S. Jennie Miss, b. 8 Devereux

Boynton William F. shoemaker, h. 13 Harris
 William H. (W. H. Boynton & Son), 33 Pleasant, h. 8 Devereux
 W. H. & Son (William H. and Nathaniel H.) shoe manufacturers, 33 Pleasant [Heights
 Braden James Mrs. (Salem), s. r. Clifton
 Bradley Catherine, widow of Patrick, b. 5 Cottage [pt.
 Frederick J. (Boston), s. r. Peach's
 Josiah (Boston), s. r. Peach's pt.
 Brady Daniel, farmhand, b. Mrs. Elizabeth Looney's, Cemetery road
 Edward, laborer, h. 34 Maverick
 Edward J. teamster, h. 30 Central
 John, blacksmith, b. 34 Maverick
 Bragdon Charles F. shoe trimmer, h. r. 37 High
 Frank E. shoe manufacturer, Bassett, b. 26 Nicholson hill
 Bray Edith V. Miss, teacher, Barnard st. school, b. 218 Washington
 Mary E. widow of Knott P. h. 218 Washington
 M. Elizabeth Miss, b. 218 Washington
 Breare Emma F. widow of Thomas, music teacher, 37 Mugford, h. do.
 Harold B. civil engineer (Union Station, Boston), h. 2 Pickett
 Bridge Edward B. b. 181 Washington
 Farm (Mrs. Eleanor B. Hewes), summer boarders, Marblehead Neck
 Robert C. real estate, h. 181 Washington
 Bridgeo Anna Miss, b. 20 Washington sq.
 Elizabeth, widow of John, h. 20 Washington sq.
 John Capt. died Mch. 14, 1895
 Lizzie Miss, b. 20 Washington sq.
 Martha, widow of Philip, b. 26 Washington sq.
 Philip, died July 16, 1895
 William, shoemaker, h. 30 High
 William G. travelling salesman, h. Prospect n. Pleasant
 William G. jr. rem. to Buffalo, N. Y.
 Briggs Charles O. lobsterman, h. 28 Orne
 Bright John J. (Cambridge), s. r. Marblehead Neck
 Brine Charles A. stockfitter, b. 68 Front
 Mary G. Miss, housekeeper at 68 Front [12 Walnut
 Broderick Alice A. Miss, shoestitcher, b. Jeremiah, stockfitter, h. 49 Atlantic ave.
 Patrick, laborer, h. 12 Walnut
 Patrick jr. laborer, b. 12 Walnut
 Brodhead Elizabeth T. Mrs. (Salem), s. r. Marblehead Neck
 Brookhouse Anna O. widow of Robert (Salem), s. r. Swampscott road
 Julia F. widow of William S. (Salem), s. r. Swampscott road [Harris
 Brooks Ella Miss, b. Mrs. Margaret G. Josiah M. (Cambridge), s. r. Clifton Heights [nut
 Brophy Ann, widow of James, h. 15 Waldron Miss, h. 8 Mechanic ct.

GEO. A. COLLINS & CO. CLOCKS 198 Essex Street, - Salem. Established 1875. American and French! Marble, Onyx, Porcelain and Dresden China. Also Dining room and office clocks. Lowest Prices. Prompt attention to fine repairing.

Brophy Ann Miss, shoe closer, b. 15 Walnut [Walnut
Catherine Miss, lining maker, b. 15 Daniel, b. 15 Walnut
Esther Miss, b. 15 Walnut [Walnut
John F. button hole maker, b. 15 Mary E. Miss, shoe closer, b. 15 Walnut
Patrick J. laborer, h. 31 Commercial
Broughton Charles G. shoecutter, b. 3 Guernsey [60 Jersey
Daniel T. H. foreman (Reading), b. Frank, sec. and gen'l agt. Y. M. C. A. 8 Hooper, h. 15 Devereux
Frank H. H. shoemaker, h. 9 Beacon
Frank M. died Sept. 3, 1896 [ereux
Frederick A. shoecutter, b. 15 Dev-Harriet B. widow of John, died Apr. 27, 1895 [Harding's ct.
Henry E. engineer (Auburn), h. 9 Horace, master mariner, h. 125 Elm
Horace G. seaman, b. 125 Elm
Horace L. reporter (Salem News), h. 4 Jefferson

BROUGHTON JOHN G. carpenter and builder, 14 Anderson, h. 5 Bowden. See page 974
Michael G. b. 9 Harding's ct.
Russell H. died Jan. 8, 1897 [ferson
Sarah A. widow of Glover, b. 4 Jefferson L. Mrs. b. 15 Devereux

Brown Abbie P. widow of Benjamin F. b. 213 Washington [dron
Ambrose W. shoemaker, h. 11 Wal-Ammi (Boston), propr. Nanepasheet Hotel, Marblehead Neck, s. r. do. [Linden
Annie M. Miss, shoestitcher, b. 7 Arthur L. shoe cutter, h. 3 Abbot
Benjamin F. McKay operator, h. 49 Jersey [Sewall
Benjamin B. (Somerville), s. r. Fort
Bertha C. Miss, rem. to Medford
Calvin K. boot and shoe repairer, 33 Lee, h. 218 Washington
Caroline, widow of William B. h. 119 Washington
Caroline D. Miss, b. 119 Washington
Caroline L. widow of Elbridge, h. Pleasant n. Devereux
Charles A. farmhand, b. 51 Green
Charles F. (Reading), s. r. Marblehead Neck
Charles H. farmer, b. 3 Abbot [ton
Clinton. shoe cutter, h. 205 Washington
Daniel C. baker, rear 34 Franklin, h. 34 do.
Daniel C. jr. asst. postmaster, 11 Pleasant, b. 34 Franklin
Daniel E. rem. to Lynn
Edward, shoemaker, h. West
Edward G. salesman (68 High, Boston), h. 66 Jersey
Edwin R. milk dealer, Salem rd. n. Maple, h. do.
Eli, shoe cordwainer, h. 18 Middle
Elisha T. farmer, h. Salem road n. Pleasant
Elizabeth B. Miss, b. 119 Washington

Brown Ellen M. Miss, b. 218 Washington
Emery, shoe manufacturer, Prospect, h. 15 do.
E. Gerry, b. Pleasant n. Devereux
Francis P. sole cutter, h. Pitman ct.
Frank, groceries and provisions, 126 Washington, h. do.
Frank E. butcher, h. 10 Union
Frank F. shoe cutter, b. 13 Abbot
Fred O. shoemaker, b. 94 Washington
George A. (Salem), s. r. Clifton
George L. shoe cutter, b. 51 Green
Hannah Miss, b. 18 State [Pleasant
Hannah E. widow of John H. h. 48
Hannah H. widow of John, b. 18 Merritt
Henry W. dealer in antique furniture and bric-a-brac, 16 Franklin, h. do.
Herbert F. bookkeeper, Paine's Express Co. h. 10 Guernsey
Hulings C. (Salem), s. r. Gilbert Heights
Isaac L. shoemaker, h. 51 Green
James, farmer, h. Salem road n. Pleasant
James E. carpenter, h. 5 Lee [ton
James E. shoemaker, b. 214 Washington
John, cordwainer, h. 205 Washington
John E. lobsterman, h. 10 Selman
John F. h. 129 Pleasant
John F. 2d. manager, Marblehead Weekly Press, h. 214 Washington
John H. 48 Pleasant, died Feb. 20, 1896
John H. 25 Russell, rem. to Lynn
John H. laborer, h. 213 Washington
Jonathan (Salem), s. r. Clifton
Jonathan T. machinist, h. 26 Darling
J. F. 2d and Co. proprs. Marblehead Weekly Press, Washington sq. e. South [Old Lynn road
Lizzie Miss, b. H. Amanda Child's,
Lydia P. Miss, b. 15 Prospect
Mary Miss, b. 119 Washington
Mary, widow of Benjamin F. corder, b. 17 Darling [b. 47 Pond
Mary A. widow of Samuel A. nurse,
Mary A. widow of William G. h. 10 Goodwin ct.
Mary E. Miss, b. 30 Franklin
Mary E. Miss, boxmaker, b. 10 Goodwin ct. [den
Mary F. Miss, shoestitcher, b. 7 Linden
Mary G. Mrs. librarian, Abbot Public Library, h. 8 Washington sq.
Mary J. Miss, buttonhole worker, b. 47 Pond
Nathaniel, laborer, h. 21 Chestnut
Nathaniel, shoecutter, h. 17 Middle
Nathaniel 2d, cordwainer, h. 47 Jersey
Nellie G. Miss (M. Stone & N. G. Brown), 50 Washington, b. 2 Pickett
Percival H. b. Pleasant n. Devereux
Rebecca E. widow of William P. died May 27, 1895 [ington
Richard B. shoemaker, h. 94 Washington
Robert K. stockfitter, b. 17 Darling
Ruth A. Mrs. h. 15 Green
Samuel H. h. 30 Franklin

MUSIC BOXES

**LARGE STOCK CONSTANTLY ON HAND AT
LOWEST NEW YORK PRICES.
W. J. LEFAVOUR, 182 Essex Street, Salem**

- Brown Samuel H. jr. (Ingalls, Brown & Co. 137 Summer, Boston), h. 72 Pleasant
 Sarah E. widow of Nathaniel, washerwoman, h. 16 Hooper
 Sarah H. Miss, dressmaker, b. 213 Washington
 Sarah J. Miss, died Apr. 3, 1896
 Theodore P. accountant, h. Mechanic c. Pearl
 Theodore P. jr. clerk (68 High, Boston), b. Mechanic c. Pearl
 Thomas, cordwainer, b. 64 Orne
 Thomas H. shoelaster, h. 3 Vine c. Village
 Thomas S. shoemaker, b. 10 Selman
BROWN WILLIAM & CO. (William and William Brown, jr.), groceries and provisions, 2 Pickett, h. do. See page 966
 William jr. (Wm. Brown & Co.), 2 Pickett, h. 64 Washington
 William A. shoemaker, h. 15 Prospect
BROWN WILLIAM A. 2D, hardware, wooden ware, periodicals, etc. 14 School, h. 25 Nicholson hill See page 972
 William B. S. rem. to Peabody
 William E. 2d, shoe manufacturer, 14 Stacey, h. 122 Front
 William G. foreman (Wright Bros.), h. 10 Goodwin ct.
 William H. sampler (Custom House, Boston), h. 7 Linden
 William H. jr. clerk (Union station, Boston), b. 7 Linden
 William H. 2d, gluemaker, h. 20 Green
 William L. switchman, B. & M. R. R. b. 26 Maverick
 William P. b. 10 Selman
 William S. shoecutter, b. 49 Jersey
 Winthrop, grocer, 2 School, b. 129 Pleasant [ington, h. do.]
 Browne William C. nurseryman, 47 Wash-Buchanan John P. shoemaker, h. 5 Hooper
 Margaret Miss, h. 191 Washington
 Buckley Catherine M. Miss, b. 44 Gregory
 Dennis, h. 21 Commercial
 John, laborer, h. 8 Nashua pl.
 John H. laborer, h. 8 Nashua pl.
 Patrick, laborer, h. 44 Gregory
 Burke James, McKay stitcher, h. 5 Back
 Timothy, coachman, b. 23 State
 Burien Lorenzo W. (E. Brookline), s. r. Marblehead Neck [tral
 Burns Charles, driver, b Cottage n. Central
 Emma J. Mrs. dressmaker, 172 Washington, h. do. [Washington
 Francis H. master mariner, h. 172
 James H. shoemaker, h. Cottage n. Central [cial
 James H. shoemaker, h. 54 Commercial
 Timothy, laborer, h. 24 Central
 Burridge Annie G. Miss, clerk, 56 Back, b. 21 Mechanic [High
 Annie L. Miss, shoestitcher, b. 32
 Christopher G. plumber, h. 7 Mechanic sq.
 Burridge Frank, shoelaster, b. 21 Mechanic
 Frank O. plumber, b. 32 High
 Henry S. tinsmith, h. 16 Orne
 Joanna, widow of Robert jr. watcher with sick, h. 21 Mechanic
 John B. shoemaker, h. 11 High
 Mary R. widow of Christopher G. h. 32 High [Mechanic
 Sarah B. Miss, shoeworker, b. 21
 Buswell Eliza, widow of Paul S. b. 29 Orne
 Butler E. C. foreman L. & B. R. R. car house, h. at Salem
 Ralph E. drug clerk, 104 Washington, rms 52 do. [Elm
 Butman Benjamin F. cordwainer, h. 102
 Benjamin F. Mrs. nurse, 102 Elm, h. do.
 Ellen S Miss, b. 1 Jefferson opp. Sewall
 Henry C. (Brookline), s. r. Gilbert heights [h. do.
 Joseph W. milk dealer, 30 Devereux,
 William B. shoemaker, b. 102 Elm
 Butterfield George E. proprietor American house, 238 Washington, h. do.
 Buzzell James C. carpenter, h. 128 Washington
 Byors Charles W. carpenter, h. 37 Jersey
 Cora M. Miss, shoemaker, b. 37 Jersey
 John H. shoecutter, b. 37 Jersey
 CAHILL BERNARD J. laborer, b. 34 Commercial [Cottage
 Bridget T. Miss, shoeworker, h. 3
 George A. (Jamaica Plain), s. r. Marblehead Neck.
 James J. laborer, b. 34 Commercial
 Margaret W. Miss, stitcher, b. 34 Commercial
 Mary E. Miss, b. 34 Commercial
 Mary E. Miss, shoe worker, b. 3 Cottage
 Michael J. shoemaker, b. 3 Cottage
 Timothy, laborer, h. 34 Commercial
 Cahoon James A. shoeworker, b. 30 Commercial
 James J. M. h. 30 Commercial [ton
 Caldwell Joseph (Charlestown), s. r. Clifton
 Joseph jr. (Charlestown), s. r. Clifton
 Call Alice B. widow of Samuel R. h. 19 Linden [Lee
 Hannah L. Miss, shoeworker, h. 27
 Samuel R. b. 19 Linden
 Callahan Annie A. widow of Eugene F. h. 30 Commercial
 Catherine L. Miss, shoe operative, h. 6 Chestnut
 Eugene F. died June 7, 1896 [nut
 Margaret A. Miss, stitcher, h. 6 Chest-Mary, widow of William, h. 55 Pond
 William, died July 5, 1895
 Cameron Evelyn B. Miss, bookkeeper, 84 Washington, b. 23 Graves' ct.
 John H. boot and shoe repairer, 23 Graves ct. h. do.
 Campbell Alexander, motorman, b. 4 Washington [Washington
 Canniffe James E. clerk (Lynn), b. 193
 Jeremiah, gardener, h. 16 Commercial
 Mary A. Miss. shoe stitcher, b. 16 Commercial

GEO. A COLLINS & CO. BICYCLES 108 Essex St., Salem
 The Best Line of high and medium grade wheels. Liberal and upright method of dealing with our patrons. Prompt attention to fine repairing.

Carey Frank B. clerk (Boston), b. 56 Devereux
 Frank L. laborer, b. Geo. W. Carey's
 George W. laborer, h. Cliff
 James H. conductor, L. & B. R. R. h. 56 Devereux
 John H. farm hand, h. Old Lynn rd.
 Mary L. Miss, b. 56 Devereux
 Robert, clerk, 83 Front, h. 42 State
 Robert W. b. George W. Carey's
 William A. motorman, b. Salem road n. Maple [Gilbert Heights
 Carpenter Edward H. (Brookline), s. r.
 Carr James H. shoemaker, h. 39 Pond
 Sarah L. Miss, b. 39 Pond
 Carroll Ann L. widow of John, h. 25 Lee
 Annie A. Miss, b. 25 Lee
 Annie A. Miss, bookkeeper, Wright Bros. b. Spring cor Sewall
 David, laborer, h. 34 Central
 Franklin H. shoe manufr. Goodwinville, h. Spring cor. Sewall
 Herbert B. carpenter, h. 173 Pleasant
 John, shoemaker, h. 11 Middle
 Kate Miss, stitcher, b. 34 Central
 Mary Miss, stitcher, b. 34 Central
 Michael, tacking machine operator, h. 14 State
 Nellie Miss, stitcher, b. 34 Central
 Thomas I. fruit and confectionery, 59 Washington, h. do.
 William, laborer, b. 34 Central
 Carter James H. (Wakefield), s. r. Marblehead Neck
 Nellie J. widow of Roy, housekeeper at R. J. Green's, 3 Vine
 Case Moses S. lawyer, 158 1-2 Washington. rms. 61 Lee [High
 Casey Annie M. Miss, shoe stitcher, b. 34 Ellen Miss, housekeeper, at 60 Gregory [High
 Hannah L. Miss, shoe stitcher, b. 34 Margaret C. Miss, teacher, Barnard st. school, b. 34 High
 Mary Miss, shoe stitcher, b. 34 High
 Nellie Miss, housekeeper, b. 34 High
 William, gardener, h. 34 High
 Cash Annie M. Miss, stitcher, b. 38 Front
 Dexter S. shoe cutter, b. 38 Front
 Eunice B. Miss, stitcher, b. 38 Front
 Sarah E. Miss, stitcher, b. 38 Front c. Darling
 William, h. 38 Front c. Darling
 Willie H. driver, b. 38 Front
 Caswell Albert, shoemaker, h. 8 Gregory
 Annie S. Miss, stitcher, b. Washington cor. Washington square
 Arthur H. train baggage master, B. & M. R. R., h. Abbot ct.

CASWELL BENJAMIN W. carpenter and builder, 1 Middle, h. do. See page 973 [Middle
 Carrie S. Miss, shoe stitcher, b. 1

CASWELL EDWARD H. carpenter and builder, 1 Middle, b. do. See page 973
 Elizabeth J. widow of William H. b. 34 Pearl [26 Orne
 Frederick P. book-keeper, 1 Front, b.

Caswell Hannah S. Miss, shoe stitcher, b. 18 Middle
 Henry L. shoemaker, h. 18 Middle
 Henry L. jr. shoemaker, b. 18 Middle
 John, h. 9 Mechanic
 John C. b. J. J. H. Gregory's, Back
 John G. shoe worker, h. rear 4 Lindsey
 Joseph S. (Caswell & Shattuck), 23 Sewall, h. 68 Jersey
 Josie H. Miss, b. 68 Jersey
 Lewis B. driver, 3 Essex, b. 26 Orne
 Lewis R. cordwainer, h. 18 Middle
 Mary O. widow of William, h. rear 4 Lindsey
 Nellie Miss, b. 26 Orne
 Philip H. shoe cutter, b. Washington cor. Washington sq.
 Richard E. shoemaker, rms. 45 Front
 Sarah E. Miss, h. 18 Middle
 William, h. Washington cor. Washington sq. [Reed
 William 2d, clerk, 36 Sewall, h. 8
 William B. shoe cutter, b. Washington cor. Washington sq.
 William H. clerk, 92 Washington, h. 281 do. [lips', Prospect
 William L. fisherman, b. J. E. Phil-
 William T. painter, h. 160 Pleasant
 Winfield S. (Phillips & Caswell), 36 Washington, h. 26 Orne

CASWELL & SHATTUCK (Joseph S. Caswell and Charles H. Shattuck), house painters and dealers in wall papers, 23 Sewall. See page 968
 Cate James W. carpenter, b. 55 Rowland
 Catherwood Robert, laborer, b. 6 Walnut
 Caton Rebecca B. widow of William B. dressmaker, 204 Washington, h. do. [mercial
 Cavanaugh Francis, laborer, h. 26 Com-
 Mary E. Miss, bookkeeper, T. Hart's, o. 26 Commercial [mercial
 Rose A. Miss, closer on, b. 26 Com-
 Cawley Henry M. (Cawley & Trow), 62 Washington, h. at Salem
 & Trow (Henry M. Cawley and James H. Trow) plumbers, etc. 62 Washington

CENTRAL HOUSE, Harry Forsell, propr., boarding and lodging, 107 Washington. See page 1225
 Chadwick Benjamin, shoe cutter, h. 24 Pearl [h. do.
 Carrie L. Mrs. dressmaker, 60 Jersey,
 Charles A. shoemaker, h. 1 Lookout ct.
 John (John Chadwick & Co.), 95 Pleasant, h. 13 Nicholson hill

CHADWICK JOHN & CO. (John Chadwick), dining and lunch room, 95 Pleasant. See page 1225
 John H. P. (J. H. P. Chadwick & Co.), 1 Front, h. 60 Jersey
 John W. died Mch. 21, 1896
 J. H. P. & Co. (John H. P. Chadwick and Frank E. Snow), boot and shoe manufrs., 1 Front
 Mary J. Miss, died Nov. 15, 1896

Lefavour's Piano Polish, 35 cts.

This polish we prepare for Pianos and warrant it to suit. Sold at **LEFAVOUR'S MUSIC STORE,** 182 Essex Street, Salem.

- Chadwick Philip W. cook (Swampscott),
h. 12 Merritt
Sarah A. Miss, h. 2 Bowden
Thomas, shoe repairer, 233 Washing-
ton, h. do. [Orne
Chamberlain George J. shoelaster, b. 14
Jason, h. 14 Orne
William H. carpenter and boat build-
er, b. 14 Orne [b. 5 Bowden
Chamberlin Mary E. widow of George,
Chambers Mark E. (Salem), s. r. Ferry rd.
Chandler Charles A. (Salem), s. r.
Clifton Heights
Edward F. (Nashua, N. H.), s. r.
Clifton Heights [Mugford
Chapman Albert, police officer, h. 29
Albert R. shoe cutter, b. 7 Lee [ford
Carrie Miss, shoe stitcher, b. 29 Mug-
Delia, widow of Frank R. washer-
woman, b. 7 Lee [24 Anderson
Elizabeth A. widow of Samuel, h.
Elizabeth G. widow of Thomas h. 7
Lee
Eveline Miss, b. 15 Sewall [do.
Everett, clerk, 66 Washington, b. 68
Francis A. S. shoe cutter, b. 27 Back
Francis R. shoe trimming cutter, h.
15 Glover
Frank L. shoe channeller, h. 47 Pond
Fred, expressman, b. 19 Back
Fred A. station agent, telegraph
operator and postmaster; also
agt. Amer. Express Co., Clifton
R. R. station, h. Atlantic ave. n.
Devereux
George C. h. Pickett cor. Merritt [do.
George L. paper hanger, 27 Back, h.
Hannah, widow of Stephen, h. 55 Lee
Harry R. clerk, 79 Front, b. 32 State
Horace L. shoe pattern cutter, b. 15
Sewall
John F. h. 32 State
John G. shoemaker, h. 39 Mugford
John O. cordwainer, h. 194 Pleasant
John R. fisherman, b. 7 Lee
Joseph R. h. 15 Sewall [Back
Julia M. widow of Lewis H. h. 27
Lawrence M. grocer, 2 Jersey, b. 15
Sewall
Lena B. widow of Joseph R. jr. mil-
liner, 3 Grader blk. b. 18 State
Lewis M. b. 27 Back
Lynda W. Miss, bookkeeper, 86
Washington, b. 8 Cowell
Martha A. Miss, b. 194 Pleasant
Mehitable W. widow of James, h. 39
Mugford
Stephen, 29 Harris, died Jan. 9, 1896
Stephen, shoemaker, b. 55 Lee
Stephen F. expressman, h. 19 Back
Stephen W. shoecutter, h. 4 Abbot
Thomas R. h. 16 High
CHAPMAN THOMAS R. JR. grocer-
ies and provisions, 3 Cowell, h. 8
do. See page 966
Walter A. shoemaker, b. 51 Lee
William A. teamster, h. 6 Glover
William P. foreman, J. Lancy's jr. h.
8 Jersey
Chapman William T. fish pedler, h. 8
Cowell
Chase Andrew B. fireman, steamer house,
School, b. 5 Bassett
Benjamin W. R. foreman, 33 Pleasant,
b. Bassett
Caroline E. widow of Charles H.
nurse, h. 25 Front
Fred L. shoecutter, b. 144 Pleasant
George A. express messenger (Bos-
ton), h. 3 Elm pl.
George L. shoemaker, h. 144 Pleasant
Henry O. cordwainer h. 144 Pleasant
Jessie A. widow of John A. h. 5 Bas-
sett
Joseph L. shoemaker, h. 22 Pond
Russell, leather remnants, 59 Lee, h.
57 do.
Chavanne Julius A. supt. (32 Chauncy,
Boston), b. 17 Summer [Summer
Sarah J. widow of Julius P. h. 17
Cheever Joseph, b. 13 Glover
Chesley Lydia A. widow of Charles H.
h. 104 Elm
Childs H. Amanda, h. Old Lynn road n.
Swampscott line
Chinn Eliza P. widow of John, h. 1 Abbot
Emma H. Miss, dressmaker (188 Es-
sex, Salem), b. 1 Abbot
Fannie M. Miss, died Aug. 11, 1896
M. Eliza Miss, dressmaker, Recha-
bite building, b. 1 Abbot
Chipman James A. h. 80 Front
James A. jr. shoecutter, b. 80 Front
Chisholm Linda F. Miss, teacher (Lowell),
b. 14 Abbot
William, h. 14 Abbot
Choate Charles A. treasurer (T. B.
Adams Mfg. Co. 134 Congress,
Boston), h. 6 Bowden
Christopher Elizabeth, widow of John,
h. 10 Franklin
Ellsworth, laborer, b. 10 Franklin
Church Albert A. printer, b. 24 High
George R. (G. R. & S. C. Church), r.
19 Sewall, h. 24 High
G. R. & S. C. shoe manufacturers, r.
19 Sewall
Mary Miss, h. 19 Sewall
Stephen C. (G. R. & S. C. Church), r.
19 Sewall, h. 19 do. [sell
William R. clerk (Boston), h. 21 Rus-
Clapp Albert B. engineer, electric light
station, h. 8 Washington sq.
Albert L. student, b. 8 Washington sq.
Mary W. widow of Eugene (Boston),
s. r. Marblehead Neck
Clark Annie G. Miss, b. 13 Nicholson hill
Clarence S. (Salem), s. r. Clifton
Edward W. driver, h. 30 Washington
Eliza, widow of James, h. 17 Rock-
away [Rockaway
Eliza M. Miss, shoe stitcher, b. 17
Fred (Boston), s. r. Ferry rd.
Frederick C. propr. "The Crownin-
shield," h. at Boston
George H. shoe packer, b. 148 Front
Herbert, clerk, 144 Washington, h.
4 Rowland

GEO. A. COLLINS & CO., JEWELERS, 198 Essex St., Salem. Estab-
lished 1875. Cut Glass. Our
line of Cut Glass and Decorated China is unsur-
passed in excellence and finish. Lowest prices. Prompt attention to all kinds of repairing.

Clark Jennie Miss, shoe stitcher, b. 17 Rockaway [hill
Joseph P. edgsetter, h. 13 Nicholson
Mary H. Miss, b. 18 Merritt
M. Lizzie Miss, shoe stitcher, b. 30 Washington
Nathaniel R. rem. to Lynn
Stacey H. shoemaker, h. 30 South
Susan, widow of Geo. P. b. 11 Selman
William E. shoemaker, h. 15 Cottage
William J. shoe manufr. Goodwinville, h. 18 Merritt
William T. carpenter, h. 57 Devereux
Clattenburg Alexander, carpenter, h. 12 Maverick [4 Darling
Clay George F. commercial traveller, h. Clements Joseph, foreman, S. W. Hathaway's, Swampscott rd. b. do.
Clifton Club Stable, boarding stable (summer), Clifton ave.
Cloon Horace, furniture dealer, 82 and 84 Washington; also (William F. Cloon), 86 and 88 Washington, b. W. G. Bridgeo's, Prospect
John, cordwainer, h. 9 Mechanic
Mary A. widow of Thomas, nurse, h. 9 Mechanic [State
Samuel G. clerk, 86 Washington, h. 3 William F. died May 12, 1896
CLOON WILLIAM F. (Horace and Samuel G. Cloon), hardware, crockery, paints, oils, etc. 86 and 88 Washington. *See page 952*
Clothey James D. cordwainer, h. 12 Merritt
John F. (A. Evans, jr. & Co.). 43 Pleasant, h. at Westbrook, Me.
Joseph, b. 12 Merritt
Leonard W. machinist, b. 12 Merritt
Sally, widow of John, b. 22 Devereux
Sarah, widow of John, h. Prospect n. Pleasant
Thomas R. cordwainer, h. 38 Orne
William H. shoe laster, h. 9 Glover
Clough A. Wesley, station agent and postmaster (Beach Bluff), h. Swampscott rd.
Betsey G. widow of Allen B. h. Swampscott rd. c. West
Ella F. Mrs. shoe operative, b. 1 Washington
Samuel M. shoemaker, b. 58 Pleasant
Samuel S. h. 58 Pleasant
Cloutman Abbie P. Miss, h. 14 Tucker
Byron W. shoeworker, h. 17 Waldron
Carrie A. Miss, shoestitcher, b. 7 Elm ct. [ct.
Catherine, widow of John, h. 7 Elm
Charles T. fish pedler, b. 84 Front [ct.
Elbridge, clerk, 99 Pleasant, h. 7 Elm
Henry, shoelaster, h. 22 Orne
Henry B. died June 2, 1895
James H. P. collector (31 Union, Boston), h. 14 Tucker
John D. died June 24, 1896
John M. auctioneer, also conductor, L. & B. R. R. h. 2 Pond
Mary A. Miss, linotype operator (97 Oliver, Boston), b. 2 Pond

Cloutman Ruth J. widow of John D. died Oct. 19, 1894
Susan M. Miss, h. 5 Middle
Coates Benjamin N. conductor, L. & B. R. R. h. end of Maverick
Charles B. McKay operator, h. 65 Green
Charles N. shoecutter, b. 65 Green
Frank M. salesman (Boston), h. 26 Front [h. 21 Maverick
George E. shoe manufr. Goodwinville,
Isabel T. Mrs dressmaker, 228 Washington, h. do.
Joseph W. bookkeeper and foreman, J. B. Litchman's, h. 164 1-2 Washington [b. do.
M. Hattie Miss, dressmaker, 26 Front
COATES WILLIAM H. notary public and justice of the peace, 26 Front, h. do. *See page 962*
William H. C. shoemaker, h. 228 Washington [h. 9 Mechanic
Coffin Christine, widow of Thomas P. C. Elizabeth H. Miss, principal, Story school, b. 19 Darling
Emma J. Mrs. restaurant, 88 Front, h. 101 do.
Jacob W. fisherman, h. off 11 Rowland
John H. shoelaster, h. 101 Front
John M. shoemaker, h. 19 Darling
Joseph S. laborer, b. 109 Front
Joseph S. shoe nailer, h. 12 Darling
Nancy T. widow of Jacob W. died Dec. 8, 1896
Samuel, sexton, Baptist church and asst. undertaker, h. 169 Front
Simeon E. shoe laster, h. 12 Darling
William E. b. off 11 Rowland
Cofield Mary A. Miss, b. 127 Front
Mary A. widow of John, h. 127 Front
Coggin David (Salem), s. r. Marblehead Neck
Colbert Daniel, gardener, h. 21 Barnard
Daniel J. shoemaker, h. 28 Commercial
Elizabeth Miss, b. 3 Cottage
Mary E. Miss, shoe worker, b. 21 Barnard
Patrick M. rem. to Boston
Cole Adaline Miss, clerk, 153 Washington, b. 13 Waldron
Anna L. Miss, b. 35 Waldron
Benjamin, h. 70 Pleasant
Benjamin jr. commission merchant (46 Commerce, Boston), b. 70 Pleasant [Goodwin ct.
Frank, clerk, Nat'l Grand Bank, b. 4
George A. rem. to Lynn
Hattie B. Miss, b. 171 Pleasant
Howard N. shipper (125 Summer, Boston), b. 71 Green
COLE JOHN, dealer in coal and wood, 12 Bessom, h. 171 Pleasant. *See page 968*
John H. shoecutter, h. 13 Waldron
Jonathan (Cole & Wiggins), Green, h. 71 do. [Heights
J. Newton (Andover), s. r. Clifton
Leland H. (Salem), s. r. Ferry road

PIANO TUNING

PIANOS and ORGANS Tuned, Repaired and Polished. All work First Class.

W. J. LEFAVOUR, 182 Essex Street, Salem.

Cole Mary E. Miss, b. 71 Green
 Richard T. rem. to Allston
 Samuel H. provisions, 28 South, h. 4
 Goodwin ct. [b. 4 Goodwin ct.
 Samuel H. jr. commercial traveller,
 William L. hairdresser, b. 13 Waldron
 & Wiggins (Jonathan Cole and
 Thomas P. Wiggins), shoe manu-
 facturers, Green [er
 Coleman James L. carpenter, h. 9 Tuck-
 Colley Carrie M. Miss, shoe operative, b.
 46 Prospect
 Eben P. painter and paper hanger,
 132 Pleasant, h. 46 Prospect
 John, h. 62 Front
 Collins Daniel J. driver, b. 8 Commercial
 Edward H. edgsetter, h. 24 Bowden
 John C. laborer. b. 22 Prospect
 John O. edgsetter, b. 238 Washington
 J. Charles, shoe cutter, h. 7 Vine
 Kate A. Miss, stitcher, b. 15 Com-
 mercial
 Michael, h. 8 Commercial [cial
 Patrick. shoemaker, h. 15 Commer-
 Patrick A. b. 8 Commercial [cial
 Thomas S. shoe cutter, b. 15 Commer-
 Collyer Ernest, dinker, b. 19 Village
 Frederick, shoecutter, h. 19 Village
 Henry P. shoe laster, b. 19 Village
 Isaac F. h. 19 Village [Elm ct.
 John, shoe trimmings, Bassett, h. 12
 Joseph W. shoe maker, h. 14 Linden
 Susan Q. Miss, housekeeper at W. S.
 Glass', 10 Lindsey
 Condon George, rem. to Lynn
 Michael, died Dec. 24, 1894 [Lee
 Conley Francis E. clerk, 79 Front, h. 58
 William G. electrical supplies, 158
 Washington, b. 121 Elm
 Connell Charles, tailor, 106 Washington,
 b. at Salem [Hawkes
 Connors John H. shoe cutter, h. 41
 Conroy Patrick, laborer, h. 22 Central
 Constant Frank K. clerk (26 Summer,
 Boston), b. 36 Pond
 Converse Fred C. rem. to Salem [Nack
 Harry E. (Malden), s. r. Marblehead
 Conway Ada R. Miss, clerk (237 Essex,
 Salem), b. 9 Pearl [Pearl
 Amanda P. widow of John, jr. h. 9
 Florence G. Miss, clerk (237 Essex,
 Salem), b. 9 Pearl
 John jr. died Aug. 18, 1896.
 Coogan B. Elizabeth Miss, b. 29 Barnard
 John, shoelaster, h. 29 Barnard
 John, shoelaster, h. 38 Chestnut
 Cook Francis H. (Salem), s. r. Ferry rd.
 Henry A. (Salem), s. r. Swampscott
 rd. [Heights
 Cooke Albert W. (Boston), s. r. Clifton
 Cooper Mary A. Miss, dressmaker, b. 36
 Prospect [blehead Neck
 Corinthian Yacht Club, club-house, Mar-
 Corner John, commercial traveller, h. 7
 Allerton pl. [cey. b. 2 Lindsey
 Cortee Alice W. Miss, bookkeeper, 6 Sta-
CORTEE PETER B. blacksmith and
 horseshoer, Front c. Goodwin ct.
 h. 2 Lindsey. See page 971

Costello Thomas, mason's tender, b. 8
 Cottage
 Curtis Francis E. h. 57 Back
 Francis E. jr. b. 57 Back
 George B. farmer, h. Green [Salem
 Harriet G. Miss, clerk 56 Back, b. at
 Jane, widow of Francis, h. rear 56
 Back
 Mary J. widow of George B. h. 270
 Pleasant n. Devereux
 William T. agent, B. & M. R. R. sta-
 tion, Devereux, h. 270 Pleasant
 see Curtis
 Cousens Charles H. (Cousens & Pratt),
 Dixey whf. h. at Cohasset
 & Pratt (Charles H. Cousens) sail and
 awning makers. Dixey whf.
 Front; and (3 Commercial, Boston)
 Cove Cottages, John R. Giles propr.
 boarding house (summer), Rock-
 mere point
 Cox Elmer J. M. baker, h. 98 Front
 Mary J. widow of Thomas E. b. 277
 Washington [ington
 Thomas E. shoemaker, h. 277 Wash-
 Craigie Augustus R. C. stockfitter, h. 156
 Washington
 George W. shoe laster, b. 17 Summer
 Harriet S. Miss, bookkeeper (217
 State, Boston), b. 17 Summer
 Mary J. widow of Augustus R. h. 17
 Summer [Washington
 Crane Jonathan M. shoe cutter, b. 12
 Crawford Frank (Cameron, Texas), s. r.
 Devereux Rocks
 Wilbur F. (Cameron, Texas), s. r.
 Devereux Rocks [Clifton ave.
 Creamer George G. h. Swampscott rd. n.
 Creighton Millard, carpenter, h. 225
 Washington [261 Washington
 Cronin Hannah T. Miss, shoe stitcher, b.
 John W. farmer, h. Pleasant n. Dever-
 eux [Washington
 Margaret, widow of Cornelius, h. 261
 Margaret A. Miss, shoe stitcher, b.
 261 Washington [ington
 Mary E. Miss, stitcher, b. 261 Wash-
 Michael, farmer and milk dealer, h.
 Pleasant n. Devereux
 Cronk Benjamin R. shoe worker, b. 9 At-
 lantic ave. [ave.
 Ernest E. shoe buffer, b. 9 Atlantic
 Hannah, widow of Benjamin, h. 9
 Atlantic ave.
 Cropley Eugene I. rem. to Lynn
 Jacob M. rem. to Lynn
 J. Howard, rem. to Lynn
 Ralph I. rem. to Lynn
 Walter L. rem. to Lynn
 Cross Isabelle K. Miss propr. Samoset
 House, Marblehead Neck, h. at
 Cambridge
 Crosscup Colin C. rem. to Lynn
 Crowell David, died Apr. 9, 1895
 George C. carpenter, h. 6 Summer
 Lydia H. Miss, h. 3 Allerton pl.
 Serena Miss, h. 3 Allerton pl.
 Crowley John H. coachman, h. Marble-
 head Neck

GEO. A. COLLINS & CO. WATCHMAKERS, 198 Essex St., Salem.
 Established 1875.
 Watches. The largest and best line of leading
 makers. Lowest prices. Prompt attention to fine repairing.

- Crowninshield Catherine Mrs. (Boston), s. r. Peach's pt.
 James O. B. shoecutter, h. 11 Jersey
 Mary B. widow of Edward, died Meh. 16, 1896
 The (summer hotel), Frederick C. Clark, propr. Clifton ave.
 Cruff Horace R. shoemaker, h. 22 Village
 John, laborer, h. 53 Pond
 Lewis R. shoe manufacturer, 169 Pleasant, b. 8 Jersey
 William H. shoe manufacturer, 169 Pleasant, h. 23 Bowden [ct.
 Cruikshank Eliza J. Miss, b. 20 Waldron
 Crump Lot, laborer, h. Forest pl.
 Cuddy Annie F. Miss, housekeeper, b. 46 Commercial [cial, h. do.
 Cudihy John, stone mason, 23 Commercial
 John jr. conductor, L. & B. R. R. b. 34 Commercial [Washington
 Michael F. express driver, b. 274
 Cummings Charles H. (Brookline), s. r. Gilbert Heights
 Cunningham Nicholas, rem. to Boston
 Samuel, clerk (Boston), b. 23 State
 Curley Annie, widow of Michael, h. 8 Mechanic ct.
 Lizzie T. Miss, died Jan. 13, 1897
 Mary A. Miss, shoe worker, b. 8 Mechanic ct.
 Sarah Miss, b. 8 Mechanic ct.
 William H. baker, h. 101 Elm
 Currier Sarah G. Miss, rem. to Amesbury
 Curtis Edward H. laborer, b. 29 Circle
 Eliza S. widow of John, died April 15, 1896 [Circle
 E. Francis, plumber's helper, b. 29
 Joseph F. shoemaker, h. 29 Circle
 Sarah E. widow of Richard, h. 13 Darling
 see Courtis [Front
 Cushing Martin V. B. shoemaker, h. 134
 Cushman Albert (Brookline), s. r. Clifton Heights
 Custom House, foot of Water [Jersey
 Cuthbert Robert J. shoemaker, b. 24
 Cutts Harry M. (Brookline), s. r. Marblehead Neck
 DAILEY HARRIET A. widow of Daniel, h. 25 Commercial [mercial
 Mary R. Miss, dressmaker, b. 25 Commercial
 Thomas, clerk (400 Wash. Boston), b. 25 Commercial
 William, driver, b. 25 Commercial
 Dakin Mabel Miss, shoe trimmer, rms. 52 Washington
 Matthew, salesman, 17 Atlantic ave. b. Waldron ct.
 Dale Archelaus, motorman, h. Salem rd. n. Forest river
 Augustin I. conductor, L. & B. R. R. b. Salem rd. n. Forest river
 Daley Daniel (Salem), foreman Isburgh's boarding stable, Clifton Heights, s. r. do.
 Hannah E. Miss, b. 11 Chestnut
 Dall Elizabeth B. widow of John M. b. 47 Gregory
 Dall Emma L. Miss, dressmaker, b. 47 Gregory
 Jeannette M. Miss, dressmaker, 47 Gregory, h. do. [Gregory
 Mary H. Miss, dressmaker, b. 47
 Dalrymple George W. carpenter, h. 57 Front [Maverick
 Damon Eugene A. shoemaker, h. end
 Danahy Samuel F. plumber, b. 24 Mugford
 Daniels Elmer E. W. rem. to Salem
 Warren, farmer, h. Pleasant n. Ocean
 Davenport George H. (Boston), s. r. Peach's Point
 Davis Bros. (Samuel C. and John E. Davis), restaurant, 10 School
 Edmund C. painter, h. 23 Mugford
 Hannah, widow of John, b. 6 Devereux
 James L. engineer, B. & M. R. R. h. 18 Village [lage
 Jane, widow of Samuel H. h. 14 Village
 Jennie T. Miss, shoe stitcher, b. 11 Sewall [14 Village
 John E. (Davis Bros.), 10 School, h.
 Jonathan N. h. 55 Rowland
 Levi A. cook, 10 School, h. 11 Sewall
 Lucy W. Miss, teacher, Story grammar school, b. 6 Devereux
 Manly G. died Jan. 12, 1897
 Mary P. Miss, variety store, Elm c. Elm pl. b. 11 Sewall
 Nellie T. Miss, b. 55 Rowland
 Roland, driver, 227 Washington, b. 11 Sewall [Lookout ct.
 Rose E. widow of Manly G. h. 6
 Samuel C. (Davis Bros.), 10 School, h. 14 Village
 Thomas G. died Oct. 16, 1894
 William E. shoemaker, h. 37 Commercial
 Dawson William, rem. to Cambridge
 Day Benjamin, h. 14 Gregory
 Benjamin F. mangr. Marblehead Shoe Trimming Co. 2 Front, h. 19 Latimer [Allerton pl.
 Ernest, commercial traveller, h. 2
 William H. rem. to Alton, N. H.
 Dean Laura Miss, shoe stitcher, h. 144 Front [Front
 Laura E. Miss, shoe stitcher, b. 144
 Dearborn House (Mrs. Margaret P. Duntlop), summer boarding house, Marblehead Neck
 Delaney Margaret E. widow of John, h. Pleasant n. Smith
 Delay James, laborer, h. 3 Commercial
 Denning Alice Miss, asst. Back st. school, b. 8 Pickett
 Evelyn T. Miss (Glover & Denning), 18 Pleasant, b. 15 Green
 Franklin B. b. 15 Green
 William W. shoe manufacturer, 17 Washington, h. 8 Pickett
 Dennis Benjamin H. shoe laster, b. 1 Bowden [Tucker
 Ellen P. widow of Joseph, h. 11
 Emma T. Miss, dressmaker, 4 Waldron, b. do.
 Francis H. grocer, 6 Waldron, h. 4 do.

LATEST MUSIC at **Lefavour's Music Store,**
 182 ESSEX STREET, SALEM.

Dennis Frank H. engineer, 20 Sewall, h. 28 Hawkes
 John, stockfitter, h. 20 Bassett
 John C. shoecutter, h. Prospect n. Pleasant
 John C. teamster, 11 Hooper, h. do.
 Margaret A. widow of Humphrey, h. 26 Nicholson hill [ing's ct.
 Mary J. Miss, shoestitcher, b. 2 Hard-
 William B. shoemaker, h. Prospect n. Pleasant [Pleasant
 William F. shoecutter, b. Prospect n.
 Desmond Catherine A. Miss, b. 4 Cottage
 Jeremiah, laborer, h. 4 Cottage
 Jeremiah A. rem. to Swampscott
 John, farmer, h. Old Lynn road
 John jr. laborer, b. John Desmond's
 Mary Miss, dressmaker, b. John Desmond's
 Deveraux Hannah W. widow of Samuel, b. 78 Pleasant
DEVERAUX JANE S. MISS, physician, 78 Pleasant, h. do. Office hours 7 to 9 A. M., 2 to 4 and 7 to 9 P. M. Telephone 267-2
 Robert, clerk (Boston), b. 78 Pleasant
 Devereux mansion (Mrs. Hulda J. Barrows), boarding house (summer), Beach
 Devlin John E. hairdresser, W. H. Bassett's, b. Lattimer
 Dewey George, summer boarding stable, Marblehead Neck, h. at Swampscott
 DeWolf Samuel D. motorman, b. Salem road n. Forest river
 Dexter Franklin (Boston), s. r. Marblehead Neck
 William, painter, h. 57 Devereux
 Dickerson Daniel P. farmhand, b. W. B. Wyman's, Salem road [Vine
 Dickey Betsey, widow of Morrill, h. 7
 Melvin W. shoelaster, h. Maverick
 Dillon Esther H. Miss, seamstress, b. 6 Nashua pl.
 Francis, shoemaker, h. 6 Nashua pl.
 Maggie J. Miss, shoe worker, b. 11 Sewall
 Dingley Charles, carpenter, h. 27 Abbot
 Eva M. Miss, b. 27 Abbot
 Dinsmore Carrie A. Miss, b. 1 Washington
 Dellie M. widow of William P. h. 205 Pleasant [do.
 Emma Mrs. dressmaker, 3 Selman, h.
 George F. shoe cutter, b. 1 Washington [Washington
 Hattie Miss, shoe operative, b. 1 James, h. 1 Washington
 William O. shoe cutter, h. 3 Selman
 Dixey Caroline, widow of Stephen P. h. 17 Merritt
 Carrie H. Miss, b. 14 South
 Edward H. edgsetter, h. 14 South
 Ernest, shoe cutter, b. 14 South
 Ernest H. shoemaker, b. 17 Merritt
 Eveline G. Miss, shoe operative, b. 57 Washington
 Frank, shoemaker, b. 57 Washington
 John, shoemaker, b. 22 Merritt

Dixey John G. baker, h. 17 Waldron
 Martha E. Miss, shoe operative, b. 24 Washington [Washington
 Mary E. widow of Edward H. h. 24
 Mary S. widow of Frank, h. 57 Washington
 Richard, cordwainer, b. 17 Merritt
 Samuel D. b. 17 Merritt
 William, fisherman, b. 6 Merritt
 William F. shoe cutter, h. 40 Lee
 William V. cordwainer, h. 21 Circle
 Dixie Martha E. Miss, h. 39 Pleasant
 Mary P. Miss, died Jan. 16, 1897
 Dixon Robert B. (Boston), s. r. Clifton see Dickerson
 Doak Rebecca Miss, h. Doak's lane
 Sarah R. S. Miss, housekeeper at Miss R. B. Blaney's, 30 Franklin
 Doane Clifford F. carpenter, b. 29 Devereux
DOANE ELISHA C. stoves, tinware and plumbing, 120 Washington, h. 122 do. See page 972
 Ernest S. student, b. 122 Washington
 Jabish, carpenter and builder, 267 Washington n. School, h. do.
 Joshua C. baggagemaster, Devereux R. R. station, b. 267 Washington
 Joshua S. carpenter and builder, 29 Devereux, h. do.
DOANE SAMUEL D. carpenter and builder, Atlantic ave. cor. Hickory, h. do. See page 975
 Sarah C. widow of Lewis, b. 122 Washington
 Dodd Albert F. shoe cutter, h. 25 Front
 Benjamin shoemaker, h. 24 Merritt
 Elbridge G. shoemaker, b. 288 Washington
 Everett, shoe finisher, h. 48 Lee
 Frank P. shoemaker, h. 26 Waldron
 Henry W. (Boston), s. r. Marblehead Neck [ton
 Herbert, shoemaker, b. 288 Washington
 Jemima C. Miss, shoe stitcher, b. 14 Tucker
 Mary widow of John M. h. 22 Merritt
 Mary E. Miss, shoe operative, b. 15 Lee [ington
 Nemehiah S. shoemaker, h. 288 Washington
 Sarah L. Miss, shoe stitcher, b. 22 Merritt
 Thomas, shoemaker, b. 57 Green
 Thomas 2d, shoemaker, h. 52 Lee
 Walter, baker, b. 52 Lee
 William J. shoemaker, h. 15 Lee
 William T. shoemaker, h. 17 Central
 Dodge Edwin G. photographer, 105 Washington, h. at E. Somerville [rd.
 Edwin H. (Salem), s. r. Swampscott
 Elizabeth G. widow of George A. h. 6 Atlantic ave. n. Washington
 Grace A. Miss, dressmaker, 6 Atlantic ave. n. Washington, b. do.
 Simeon, h. 236 Washington
 Doe Amy P. Miss, teacher, Gerry grammar school, b. 4 Selman [man
 Benjamin F. shoe trimmer, h. 4 Selman
 Ella K. Miss, dressmaker, 4 Selman, b. do.

GEO. A. COLLINS & CO. DIAMOND DEALERS, 198 Essex St., Salem. Established 1875.
 Diamonds. A superb assortment of fine gems for engagement rings, etc. Lowest prices. Prompt attention to fine repairing.

- Doe Fred G. shoe trimmer, b. 4 Selman
Doherty Alice Miss, b. 272 Washington
Annie M. Miss, shoe stitcher, h. 272 Washington [ding's ct.
Charles E. express driver, h. 7 Har-
Daniel C. shoemaker, h. 58 Commer-
cial [State
Edward W. (Washington, D.C.), h. 17
George, laster, b. 29 Commercial
John W. clerk (Beverly), b. 272 Wash-
ington
Sarah E. Miss, b. 272 Washington
William O. student, b. 17 State
see Dougherty
Dolan Bridget Mrs. h. 15 Hawkes
James J. rem. to Lynn
John, gardener, b. 44 Commercial
John shoemaker, b. 33 Central
Patrick, mason, h. 33 Central
Doliber Arthur K. coachman, h. Elm n.
Elm ct.
Ashton, b. 45 Washington [ave.
Benjamin, shoemaker, b. 19 Atlantic
Benjamin, laborer, h. 8 Lookout ct.
Benjamin F. jobber, h. 24 Darling
Benjamin F. edgsetter, h. 41 High
Benjamin R. shoemaker, b. 51 Pond
Eleazer L. sexton St. Michael's
church, h. 14 Beacon
Frank R. insurance solicitor, b. 21
Waldron
Frank S. died Oct. 26, 1895
Hannah, widow of Samuel R. died
Dec. 1, 1895
Harriet, widow of Frank S. h. 8 Orne
Henry F. farmer, h. Swamscott rd.
n. Clifton ave. [Devereux
Isabel, widow of William O. b. 33
John D. shoecutter, h. 19 Waldron
John F. (Salem), hostler, s. r. Clifton
Heights
John T. painter, h. 290 Washington
Mercy B. widow of Richard F. h. Mt.
Pleasant
Peter, b. 52 Washington [Washington
Rhoda A. Miss, b. M. R. Whitman's,
Richard F. shoe laster, h. 19 Russell
Samuel F. master mariner, h. 45
Washington
Samuel G. h. 30 Orne
Samuel H. shoemaker, h. 17 Mugford
Sarah E. widow of Thomas, h. 11
Middle [ave.
William J. shoemaker, b. 19 Atlantic
Donlon Celia Miss, housekeeper at J.
Hamilton's, Gregory [mercial
Donovan James, shoeworker, b. 16 Com-
John, hostler, b. 238 Washington
John, laborer, h. 16 Commercial
Peter J. (Donovan & Field), 266
Washington, h. 23 Chestnut
& Field (Peter J. Donovan and
Thomas F. Field), stove dealers,
266 Washington
Dooley Andrew, foreman Mhd. branch,
B. & M. R. R. h. 6 Reed [6 Reed
Elizabeth A. Miss, shoe stamper, b.
Jennie Miss, shoe stitcher, b. 6 Reed
John A. b. 6 Reed
Dooley Katherine L. Miss, housekeeper,
b. 6 Reed
Dooling Annie B. Miss, b. 8 Central
Bridget, widow of Joseph, h. 8 Cen-
tral
Jeremiah, died Oct. 22, 1896
John, shoe manufr. 65 1-2 Gregory,
h. 56 Commercial
Joseph, died Dec. 25, 1894
Joseph L. (John P. McCoy & Co.), 2
Chestnut, b. 8 Central [cial
Lawrence, shoemaker, h. 56 Commer-
Mary Miss, shoe operative, b. 8 Central
Michael J. laborer, b. 8 Central
Dougherty John, jobber, h. 34 State
see Doherty [dron
Douglass Albert E. mariner, h. 28 Wal-
Marshall E. carpenter, h. 128 Front
Downey James J. shoecutter, b. 20 Pros-
pect
John, h. 37 Commercial
Matthew, fireman, Marblehead pump-
ing station, h. 20 Prospect
Downing Mary N. Miss, forewoman, C.
Tucker's, b. G. H. Ramsdell's,
Ferry rd.
Drayton Henry T. keeper Marblehead
light house, Marblehead Neck,
h. do.
Duchene Adrian, shoemaker, h. Lattimer
Dugan Catherine, widow of John, h. 20
Commercial
Daniel, shoe worker, b. 37 Commercial
John H. laster, h. 35 Central
Josephine E. Miss, shoe stitcher, b.
20 Commerclal
William J. shoemaker, b. 6 Walnut
Dunklee Harry W. (Hawkes Park, Fla.),
s. r. Swamscott rd.
Dunlap James H. (Nashua, N. H.), s. r.
Marblehead Neck
Dunlea Ellen Miss, h. 15 Barnard
Mary A. Miss, h. 15 Barnard
Dunlop Margaret P. widow of John,
propr. "Boylston house," "Irving
House," "Dearborn House,"
Marblehead Neck, h. at Cam-
bridge
Dunn John, shoemaker, h. 94 Washington
Dupar Abbie C. Miss, b. 7 Bowden
Anna S. Miss, saleswoman, Pleasant
cor. School, b. 7 Bowden
Francis A. stockfitter, h. 3 Selman
Frank I. stockfitter, b. 3 Selman
Mary L. widow of Horace T. dress-
maker, 2 Mt. Vernon, h. do
Samuel, salesman, (278 Devonshire,
Boston), h. 7 Bowden
Dupont Louise, Mrs. (Brandywine, Del.),
s. r. Peach's Point
Dykeman George W. rem. to Lynn
EASTERN YACHT CLUB, club house, Mar-
blehead Neck [Front
Eastland George, cordwainer, h. 126
Georgianna Miss, b. 126 Front
John D. died March 11, 1896
John D. shoe manufacturer, 10 Mid-
dle, b. do.

Piano, Organ, Violin and Mandolin

Thorough and interested
Teacher furnished for these
instruments at Lefavour's
Music Store, 182 Sx. St. Salem

Eastland Joseph G. rem. to Fitchburg
 Mary A. widow of John D. h. 10 Middle
 Philip H. G. shoelaster, h. 128 Front
 Thomas S. clerk (188 Essex, Salem), h. 25 Nicholson Hill
 Eaton Charles S. (Brookline), s. r. Marblehead Neck
 Mary E. Miss, died Dec. 8, 1894
 Edwards Abbie P. Miss, housekeeper at 31 Lee
 Egbert John L. rem. to Springfield [ant
 Elbridge Charles A. carpenter, h. 32 Pleasant
 Elisha, shoemaker, h. Goodwinville
 Jennie M. Miss, clerk, F. Boardman's, b. 50 Prospect [ton Heights
 Ellis Emmons R. (Cambridge), s. r. Clifton
 Endicott Charles A. hostler, h. 40 High
 Eno Mary W. Mrs. (Lowell), s. r. Clifton Heights
 Erlandson John P. coachman, end of Ferry rd. h. do. [Washington
 Estes Charles W. blacksmith, b. 136 Dana (Brookline), s. r. Marblehead Neck
EUSTIS BROS. (James G. and Samuel T. Eustis), hack and livery stable, 43 Pond. See page 969
 Charles L. shoe manufr. 37 Lee, h. 16 Waldron
 Clarence F. shoelaster, h. 16 Waldron
 Frank I. (Cambridge), s. r. Peach's pt.
 Fred, shoe cutter, b. 31 Pond
 Hannah W. widow of Ephraim, h. 232 Washington
 Herbert J. driver, b. 49 Pond [49 do.
 James G. (Eustis Bros.) 43 Pond, h. Mary P. widow of William S. b. 42 Prospect
 Philip P. died Oct. 4, 1895
 Richard S. driver, h. 43 Pond
 Samuel T. (Eustis Bros.), 43 Pond, h. Green n. Lattimer
 William C. shoe cutter, h. 1 Bassett
 Evans Amos, h. 45 Pleasant
 Amos jr. (A. Evans jr. & Co.), 43 Pleasant, b. 45 do.
 Amos B. shoemaker, b. 27 Mugford
 A. jr. & Co. (Amos Evans jr. and John F. Clothey), dry and fancy goods, 43 Pleasant
 Charles B. agent, Forest River station, B. & M. R. R. Salem, b. 29 Maverick [45 do.
 Elizabeth Miss, clerk, 43 Pleasant, b. Jane, widow of Amos B. h. 27 Mugford
 Joseph, shoemaker, h. 12 Mugford
 Joseph B. shoemaker, h. 60 Front
 Lois Miss, milliner, 217 Washington, h. 88 Pleasant
 Samuel A. rem. to Danvers
 William T. jobber, h. 29 Maverick
 William T. jr. rem. to Lynn [ington
 Eveleth Charles W. student, b. 137 Washington
 Edward S. student, b. 137 Washington
EVELETH PHILEMON, physician and surgeon, 137 Washington, h. do. Office hours 8 to 9 A. M.; 1.30 to 3 and 6.30 to 8 P. M.

Excelsior Drum Corps, 40 Back
 FABENS CAROLINE H. MISS, teacher (Duxbury), b. 14 Washington sq.
 Edith G. Miss, student, b. 14 Washington sq.
 House, Mrs. Jennie Pendergrace, summer boarders, Marblehead Neck [Pleasant
 Lucretia L. widow of William, h. 60
 Mary H. Miss, b. 14 Washington sq.
 Samuel A. h. 14 Washington sq.
 William C. trial justice and lawyer, 151 Washington, h. 147 do.
 Fabyan George F. (Boston), s. r. Marblehead Neck [Cross
 Fader Austin A. shoemaker, b. E. Stone's,
 Dorcas L. widow of Frederick A. h. 174 Washington
 Ella C. Miss. shoe operative. b. 29 Rowland
 Eva Miss, stitcher, b. 30 Devereux
 Evan H. shoe cutter, h. 117 Front
 Ezra L. hostler, b. 29 Rowland
 Flavilla S. Miss, h. off Pond n. Cowell
 Henry H. D. b. 30 Devereux
 Hiram S. shoemaker, h. off Pond n. Cowell
 John H. shoemaker, h. 30 Devereux
 Justin, baker, h. 10 Anderson
 L. Marshall, shoemaker, h. 174 Washington
 Mary A. T. Mrs. h. 29 Rowland [do.
 William A. driver, 169 Pleasant, h. 162
 William F. shoe operator, h. 90 Front
 Fahey Catherine, widow of Daniel A. h. 3 Elm ct. [Elm ct.
 Catherine A. Miss, shoe stitcher, b. 3 Daniel, died Mch. 2, 1895
 John, shoemaker, b. 44 Commercial
 John T. shoemaker, b. 3 Elm ct.
 Mary Miss, shoe stitcher, b. 3 Elm ct.
 Mary. widow of Daniel, h. South n. Middle
 Fallon John H. (Salem), s. r. 49 Chestnut
 Falvey Andrew, cordwainer, h. 53 Rowland
 Loring T. printer, b. 202 Pleasant
 Fanning John, rem. to Lynn
 Farrell Alice E. Miss, shoe worker, b. Lindsey
 Bridget E. Miss, b. Lindsey
 David E. shoe worker, b. 9 Central
 Elizabeth M. widow of Thomas F. h. Lindsey
 William, shoe laster, h. 9 Glover
 Farry Patrick, laborer, h. 5 Walnut
 Peter J. shoemaker. h. 8 Walnut
 Peter J. jr. shoemaker, b. 8 Walnut
 Richard F. fisherman, b. 8 Walnut
 Thomas, laster, h. 12 Lindsey
 Thomas, driver, b. 5 Walnut
 Fausell George F. cordwainer, h. Washington c. South [South
 Joan Mrs. nurse, h. Washington c. see Forsell
 Felton Atkins A. shoe cutter, h. 35 Harris
 Elizabeth C. Miss, b. 35 Harris
 Francis S. h. 6 Mugford

GEO. A. COLLINS & CO. SILVERSMITHS, 198 Essex St., Salem. Established 1875.
 Wedding presents a specialty. Lowest prices. Prompt attention to fine repairing.

- Felton J. Irving, b. 6 Mugford
Robert P. police officer, h. 26 Waldron
Stephen C. town clerk, Abbot Hall,
h. 8 Back
- F**ERGUSON AUGUSTUS P. prop'r, Sa-
lem and Marblehead Express, 33
Back, h. do. See page 969
Clinton A. cashier (30 Ames Bldg.
Boston), b. 33 Back
Grace M. Miss, shoe stitcher, b. 76
Washington [head Neck
- Fernald Albert C. (Malden), s. r. Marble-
FERRY TO THE NECK, Philip B. Tuck-
er, prop'r, Tucker's wharf. See
page 964
- Fette W. Eliot, president and super-
intendent Marblehead Gas and
Electric Light Co. h. 11 Walnut,
Boston
- Field Thomas F. (Donovan & Field), 266
Washington, b. at Salem
- Finch George W. shoemaker, h. 6 Union
J. Emery, shoe buffer, b. 6 Union
Job H. shoe cutter, b. 6 Union
Wallace, shoe cutter, b. 6 Union
William H. shoe laster, h. 10 Hooper
- Finnegan David H. laborer, h. 19 Com-
mercial
Margaret A. Miss, b. 19 Commercial
Martin A. rem. to Boston [cial
William T. shoemaker, b. 19 Commer-
Fisher Abbie S. Mrs. b. 55 Gregory c.
Hawkes
John H. h. 17 Village
William T. b. 238 Washington
- Fitts Thomas, farm hand, b. West
- Fitzgerald Catherine, widow of William,
died Aug. 27, 1894 [ton
Ellen Miss, domestic, at 181 Washing-
Flagg Augustus (Boston), s. r. Marble-
head Neck [ct.
- Fleet Elias B. shoemaker, b. 22 Waldron
James E. groceries and provisions,
64 Lee, h. do. [Waldron ct.
James H. shoe repairer, 1 Lee, h. 22
- Fleming Annie V. Miss, stitcher, b. 10
Walnut
Charles H. shoemaker, b. 10 Walnut
John, tinsmith, h. 10 Walnut
John jr. laster, b. 10 Walnut
Mary E. Miss, stitcher, b. 10 Walnut
William R. shoe cutter, b. 10 Walnut
- Fletcher Frederick A. boxmaker, h. 20
Village [ave.
Flint Edward R. (Amherst), s. r. Clifton
Flint Elizabeth R. Miss, died Jan. 29, 1896
Flood Hugh (Brookline), s. r. Clifton
Florence Augustus S. shoemaker, b. 47
Front
Charles F. laster, b. 8 South
Elizabeth W. widow of Nicholas, b.
5 Gregory
Job H. shoemaker, h. off 31 High
John W. fisherman, h. 47 Front
Lizzie C. Miss, button sewer, b. 47
Front [ington
William H. shoemaker, b. 107 Wash-
Flynn Bridget, widow of James J. h. 193
Washington
- Flynn James E. laster, h. 27 Chestnut
Martin, harness maker, Atlantic ave.
c. Barnard, h. Central
Nellie T. Miss. buttonhole operator,
b. 193 Washington
- Foley Bridget A. Miss, shoe operative, b.
31 Commercial [31 Commercial
Margaret F. widow of Michael J. b.
Patrick, shoemaker, b. 31 Commercial
- Follett Dexter H. (Roxbury), s. r. Marble-
head Neck [Cottage
- Folsom Caroline, widow of James P. h. 13
James P. died Jan. 10, 1895 [Cottage
Mary F. Miss, shoe operative, b. 13
- Foote Henry L. rector, St. Michael's Epis.
church, h. 13 Summer
Holland, laborer, h. Forest pl. [rocks
- Ford Daniel S. (Boston), s. r. Devereux
Dennis, farmer, h. Old Lynn road
William, carpenter, b. Mrs. M. Mc-
Cool's, Central
- Forest River Poultry Yards, P. R. Rus-
sell, propr., Maple n. Salem rd.
- F**ORSELL HARRY, propr. Central
House, 107 Washington, h. do.
See page 1225
see Fausell [coln ave.
- Foss Bessie H. Miss, student, b. 49 Lin-
Charles, shoemaker, h. 44 High
Clinton, police officer, h. 101 Elm
Eliza S. Miss, compositor, b. 145
Pleasant
James M. bookkeeper (52 Central,
Salem), h. 49 Lincoln ave.
Mary Mrs. dressmaker, 101 Elm, h. do.
Samuel (Foss & Hutchinson), 151
Pleasant, h. 145 do.
& Hutchinson (Samuel Foss and
Theodore M. Hutchinson), varie-
ty store, 151 Pleasant
- Foster Caroline, widow of Charles O.
(Brookline), s. r. Marblehead
Neck [blehead Neck
Charles H. W. (Brookline), s. r. Mar-
George F. (Everett), s. r. Marblehead
Neck
James, laborer, b. rear 56 Back
John, laborer, b. rear 56 Back
Joseph F. variety store, 155 Washing-
ton, h. 54 Lee
- Fontaine Edward A. & Son (Wesley D.),
hairdressers, 67 Washington, h.
20 Stacey [Stacey
Edward H. cook (Beverly), b. 20
George B. shoe cutter, b. 20 Stacey
Lelia M. Miss, b. 20 Stacey
Mary A. Miss, b. 20 Stacey
Wesley D. (E. A. Fontaine & Son),
67 Washington, h. 15 Glover
- Fowle Arthur A. (Boston), s. r. Marble-
head Neck [Neck
William P. (Boston), s. r. Marblehead
- Fowler Charles H. engineer, B. & M. R.
R. h. 24 Bowden
Elizabeth Miss, h. 203 Washington
Mary W. Miss, cashier (8 Milk, Bos-
ton), b. 26 Village
Sadie G. Miss, b. 26 Village
Thomas, teamster, h. 26 Village

PIANOS AND ORGANS

on Easy Terms, \$1.00 to \$2.00 per
week at
LEFAVOUR'S MUSIC STORE
182 Essex St., Salem, Mass.

- Fox Matilda, widow of Robert, rem. to Ipswich [Hawkes]
- Francis Isabelle C. Miss, stitcher, b. 50 Joseph laborer, h. 50 Hawkes
- Joseph jr. shoe cutter, b. 50 Hawkes
- Julia F. Mrs. (Boston), s. r. Marblehead Neck [Sewall]
- Franks Sarah, widow of Charles F. h. 43
- Frawley Bessie M. Miss, shoe worker, b. 17 Barnard
- Elizabeth Mrs. h. 17 Barnard [nard]
- Nora F. Miss, shoe corder. b. 17 Barnard
- Frederick Emily D. Miss, button sewer, b. 11 Middle
- Francis S. edgsetter, h. 11 Middle
- Martha Miss, confectionery, 2 Middle, b. 6 South
- Phillip W. shoe laster, b. 6 South
- William, cordwainer b. 6 South
- William 2d, shoe nailer, b. 11 Middle
- William A. h. 6 South
- Freeto Charles C. shoemaker, b. 22 Pond
- Chester B. salesman (99 High, Boston), b. 44 Pond
- Frances A. widow of William E. shoe stitcher, b. 11 Guernsey
- Francis, cordwainer, h. 13 Franklin
- Frank R. shoe trimmer, b. 124 Pleasant
- Fred B. shoe cutter, b. 13 Franklin
- Isaac S. shoe cutter, h. 7 Mechanic ct.
- John, cordwainer, h. 13 Franklin
- John F. shoe laster, h. 44 Pond
- John T. rem. to Somerville
- Lewis, h. 27 Rowland
- Mary A. widow of Henry H. rem. to Lynn [Pond]
- Mary A. Miss, shoe stitcher. b. 44
- Mehitable J. widow of Francis, h. 10 Franklin
- Philip, variety store, 130 Washington, h. 30 Russell
- Philip H. shoe cutter, h. 20 Hawkes
- Sarah E. widow of James h. 2 Orne
- Thomas A. McKay stitcher, h. 124 Pleasant [sq.]
- William L. shoe cutter, b. 11 Mechanic
- French Carrie M. Miss, dressmaker, 26 Lee. b. do.
- Enoch H. stockfitter, h. 26 Lee
- Ida M. Miss, clerk, 153 Washington, b. 26 Lee
- Samuel S. bookkeeper (85 Water, Boston), b. 26 Lee
- Frost Arthur D. lobsterman. h. 36 High
- Blanche Miss, shoe stitcher, h. 36 High
- Eliza A. Miss, shoe worker, b. 48 High
- Francis A. 2nd produce pedler, b. 11 Pond [High]
- Frank, clerk, Tucker's wharf, b. 36
- Frank A. shoemaker. h. 104 Elm
- James F. fisherman. h. 48 Lee
- John O. b. 65 Washington
- John O. J. (Frost & Lillibridge), 129 Washington, h. 11 Pond [ct.]
- John R. cordwainer. h. 11 Waldron
- Mary E. Miss, b. 11 Mechanic sq.
- Mary E. Miss, b. 48 High
- Frost Mary E. Miss, b. 65 Washington
- Rebecca C. widow of Joseph P. h. 11 Mechanic sq.
- Richard, h. 65 Washington [ington]
- Richard jr. shoe laster, h. 214 Wash-
- William A. shoe cutter, h. 23 Washington [Blaney's Elm]
- William E. heel burnisher, b. Elias
- William H. boatman, h. 48 High
- & Lillibridge (John O. J. Frost and Frank D. Lillibridge), restaurant, 129 Washington
- Fuller Frank F. (Boston), s. r. Clifton ave.
- George J. shoemaker. h. 36 Central
- Moses S. rem. to New London, Conn.
- Ransom B. (Boston), s. r. Marblehead Neck [pt.]
- Furlow John W. (Boston), s. r. Peach's
- GALE ABBIE M. MRS. dressmaker, 164 Pleasant, h. do
- Bethiar H. Miss, h. 24 Watson
- Herbert E. (Haverhill), s. r. Clifton
- John F. janitor, Y. M. C. A. bldg. 8 Hooper, h. do.
- Robert M. cordwainer, h. 24 Watson
- G**ALE SAMUEL, grocer, 189 Pleasant, h. 191 do. *See page 966*
- Samuel R. clerk, 189 Pleasant, h. 54 Rowland
- Sarah E. Miss, h. 43 Prospect
- Thomas A. shoecutter, h. 43 Prospect
- William M. shoemaker, b. 5 Waldron ct. [ton, h. 175 do.]
- Gallagher Joseph W. clerk, 164 Wash-
- Gamble Frank L. clerk. b. 18 High
- Gannett Mary W. Miss, propr. Ocean Side, Marblehead Neck, h. do.
- Gannon Patrick, farmer, h. Old Lynn road
- Gardner Elizabeth C. widow of William A. h. 191 Washington
- Grace C. widow of Edwin, h. 159 Pleasant [Pleasant]
- Hannah E. Miss, stitcher, b. 159
- G**ARDNER HERBERT H. carriage repairing and painting, Atlantic ave. c. Hawkes, b. American House. *See page 975*
- Horace B. baker, b. 19 Middle
- Howard P. baker, 227 Washington, h. 19 Middle
- Mabelle P. Miss. b. 19 Middle
- Maria T. Miss. b. 191 Washington
- Samuel B. lather, h. 46 Lee
- William S. fisherman, h. 7 Gregory
- William T. trimming cutter, b. 7 Gregory
- Garney Emily P. Miss, h. 9 Watson
- John G. C. shoe cutter, h. 9 Watson
- Nancy R. Miss, housekeeper at 293 Washington
- Sarah G. Miss, h. 27 Back
- Gatchell Susan C. Mrs. h. 23 Summer see Getchell
- Gavin John, shoemaker, h. 35 Chestnut
- Julia G. Miss, shoe stitcher, b. 35 Chestnut
- Mary F. Miss, stenographer (Boston) b. 35 Chestnut

GEO. A. COLLINS & CO. EYE SPECIALISTS, 108 Essex St., Salem. *Estab'd 1875. Special department for testing and fitting the eyes. Rimless and high grade eye glasses a specialty. Satisfaction guaranteed. Prompt attention to fine repairing.*

Gavin Michael, (Boston), coachman, Chas. W. Parker's, Marblehead Neck, s. r. do.
 Gee David, shoemaker, b. 44 Commercial
 Getchell Elizabeth S. widow of William F. b. 45 Washington
 John A. painter and paper hanger, h. 11 Mechanic sq.
 William F. rem. to Lynn
 see Gatchell
 Gibney Richard, machinist, h. Rowland
 Gilbert David, died May 2, 1895
 Elbridge G. shoe cutter, b. Pickett
 Eliza, widow of Benjamin K. h. 18 Linden
 Ellen C. Miss, nurse, 19 Orne, h. do.
 John F. shoe cutter, h. 8 Beacon
 John G. stock fitter, h. 52 Washington
 John G. 2d, fisherman, b. 96 Front
 John L. (Moses Gilbert & Son), Graves ct. h. 22 Ocean n. Atlantic ave.
 John R. cordwainer, h. 8 Washington
 Joseph G. shoemaker, b. 13 Beacon
 Lizzie M. Miss, b. 96 Front
GILBERT MOSES & SON (John L.), lumber dealers, Graves ct. n. railroad, h. 20 Ocean c. Atlantic ave.
 See page 973
 Nathan M. carpenter, h. 16 High
 Samuel G. shoemaker, h. 16 Stacey
 Sarah E. Mrs. h. Pickett
 Thomas, sailmaker, 1 Front, h. 96 do.
 Thomas P. sailmaker, h. 98 Front
 Gile Mary S. Miss, (Boston), s. r. 44 Washington
 Susan S. widow of Daniel, (Boston), s. r. 44 Washington
 Giles Jane Miss, shoe stitcher, b. 99 Front
 John H. L. mariner, h. 99 Front
 John R. propr. Cove cottages, Rockmere pt. h. 40 Gregory
 Thomas P. mariner, h. 34 Front
 William H. edgsetter, h. 27 State
 Gill Asa W. rem. to Lynn
 James, rem. to Boston [lin
 Gilleo Charlotte Miss, nurse, b. 20 Frank-
 Gilley Abbie S. Miss, b. 5 Waldron ct.
 Amanda P. Miss, housekeeper at J. B. Evans', 60 Front
 Annie L. Miss, b. 9 Mt. Vernon
 Edith Miss, clerk, 141 Washington, b. 27 Orne [Front
 Florence Miss, elocutionist, b. 37
 Frank H. died in 1895
 George W. teamster, b. 34 Rowland
 Jane G. widow of William L. h. 5 Waldron ct.
 John H. h. 9 Mt. Vernon
 Lewis P. supt. Waterside cemetery, b. 20 Darling
 Lizzie, widow of Franklin, h. 27 Orne
 Lizzie S. widow of George S. h. 34 Rowland [pect
 Marietta widow of Eben, h. 36 Pros-
 Sadie L. Miss, b. 34 Rowland
GILLEY WILLIAM, treasurer, Marblehead Savings Bank, and town treasurer, h. 39 Front

Gilley William H. b. 27 Orne
 William L. bookkeeper, J. O. Porter's, h. 7 Waldron ct.
 Gillis Christie, widow of Daniel, h. 6 Goodwinville [pt
 Ginn Edward (Winchester), s. r. Peach's
 Girdler Benjamin F. laborer, h. 34 Rowland
 Elbridge H. shoecutter, h. 13 Darling
 George D. variety store, 60 Washingt-
 ton, h. do.
 Hannah, widow of John B. b. B. V. Bessom's, Rowland
 Irving, clerk, 9 Pleasant. b. 27 Pearl
 Joseph D. laborer, b. 24 Washington
 Lewis 2d shoe cutter, b. 27 Pearl
 Mary E. Miss, dressmaker, 21 Russell, b. do.
 Samuel B. shoe cutter, h. 27 Pearl
 William, restaurant, 40 Back, h. 21 Russell [h. 13 Pearl
 William H. conductor, L. & B. R. R.
 Glass Aaron L. jobber, h. 3 Crocker pl.
 Arthur S. b. 50 Front
 Hannah, widow of Joseph jr. died Feb. 6, 1895 [Cottage
 Hannah K. Mrs. shoe stitcher, h. 5
 Herbert R. stockfitter, h. 124 Pleasant [ton
 John J. cordwainer, h. 236 Washing-
 John J. jr. shoemaker, b. 16 Waldron ct.
 John T. shoemaker, b. 1 Crocker Park
 Joseph B. h. 50 Front
 Mary A. Miss, shoe trimmer, b. 16 Waldron ct. [Rowland
 Mary T. widow of James M. b. 32
 Raymond C. cordwainer, h. 16 Hooper
 Robert P. clerk, 33 Gregory, b. 16 Waldron ct.
 Ruth K. Miss, stitcher, b. 5 Cottage
 Samuel K. boatman, h. 1 Crocker Park
 William S. shoemaker, h. 10 Lindsey
 William S. jr. shoe laster, h. 268 Washington
 Gleason Edward N. heeler, h. 17 Lattimer
 Thomas, shoemaker, h. 4 Commercial
 William H. stockfitter, b. 17 Lattimer
 Glover Daniel, shoe manufacturer, (82 Lafayette, Salem), h. 14 Cowell
 Edmund F. rem. to Townsend, Mass.
 John M. student, b. 14 Cowell
 Mary F. widow of Benjamin A. b. 26 Washington sq.
 Wilhemina W. Mrs. (Glover & Denning), 18 Pleasant, b. 8 Pickett & Denning (Mrs. W. W. Glover and Miss Evelyn T. Denning) dress makers, 18 Pleasant
 Goddard Nathan W. (Nashua, N. H.), s. r. Marblehead Neck [tic ave.
 Godding Fred L. (Medford), s. r. Atlan-
 Goldsmith Abbie, widow of Daniel, h. 1 Nicholson hill
 Edward H. driver, G. H. Ramsdell's, h. Ferry road
 George H. painter, h. 8 Tucker
 Richard, shoemaker, h. 7 Circle
 Richard jr. driver, h. 55 Commercial

Sheet Music and Instruction Books at LEFAVOUR'S MUSIC
 ...STORE...

182 Essex Street, Salem

Goldsmith Samuel, died Aug. 17, 1895
 William S. plumber, h. 84 Pleasant
 Goldthwait Benjamin F. farmer, h. Atlantic ave. n. Washington
 Daniel, produce dealer, Smith c. Devereux, h do.
 Eliza P. Miss, b. Pleasant c. Ocean
 Elmira Mrs. b. J. O. Porter's, Washington [Ocean, h. do.
 William J. real estate, Pleasant c.
 William J. jr. clerk (Boston), b. Pleasant cor. Ocean [ton
 Gooch Frank A. (New Haven), s. r. Clifton
 Joshua G. (Cambridge), s. r. Clifton
 Nathan G. (Cambridge), s. r. Marblehead Neck [head Neck
 William D. (Cambridge), s. r. Marble-
 Goodhue Albert P. (Salem), s. r. Clifton Heights [lantic ave.
 Gooding Theodore P. (Boston), s. r. At-
 Goodrich Philip I. engineer, h. 2 Cross
 Goodwin Albert, farmhand, b. Wm. H. Goodwin's
 Alice L. Miss, b. Doak's lane
 Arthur C. rem. to Beverly
 Azor O. died July 13, 1895
 Benjamin, farmhand, b. Wm. H. Goodwin's [den
 Benjamin A. shoemaker, h. 20 Bow-
GOODWIN BENJAMIN F. teamster and builder mover, Doak's Lane, h. do. See page 972 [Washington
 Charles, salesman (Boston), b. 54
 Charles A. carpenter, h. 48 Jersey
 Charles H. salesman (Boston), h. 54 Washington [Elm ct.
 Charlotte, widow of Jacob H. h. 5
 Elbridge E. teamster, b. Doak's lane
 Elizabeth D. Miss. clerk, 6 Washing-
 ton, b. rear 16 Franklin
 Elizabeth H. Miss, kindergarten teacher, Sewall school, b. 20 Bowden [Goodwin's
 Emery, farmhand, b. Wm. H.
 Francis H. wheelwright, Goodwin ct. h. 9 State [102 do.
 Frank W. clerk, 104 Washington, b. Frederick, farmhand, b. Wm. H. Goodwin's [do.
 George A. milk dealer, 21 Pond, h. Hannah Miss, h. 15 High
 Hannah Mrs. rms. 61 Lee [Stacey
 Hannah H. widow of Samuel, b. 8
 Harriet, widow of William H. h. 1 Lattimer [Washington
 Henry A. commercial traveler, b. 54
 Henry E. farmer, b. 37 High
 Herbert S. book-keeper (Boston), b. 102 Washington
 James, shoe cutter, b. 16 Maverick
 John, grocer, 6 Washington, h. rear 16 Franklin [ington
 John H. clerk (Boston), b. 102 Wash-
GOODWIN JOHN P. machinist, shaft- ing, and steam piping, and (Goodwin Shoe Co.) Stacey st. Goodwinville, h. 30 Washington. See page 528
 John S. died Dec. 29, 1895

Goodwin John W. grocer, 66 Washington, h. 68 do.
 Joseph G. traveling salesman, b. 12 Waldron ct. [b. 20 Bowden
 Lizzie H. Miss, teacher, Sewall school,
 Margaret H. Miss, housekeeper, b. Wm. H. Goodwin's
 Martha E. Miss, teacher, Story school b. 37 High
 Martha E. Miss, milliner (No. Con- way), b. 1 Pearl [High
 Martha E. widow of Azor O. h. 37
 Mary J. Miss, h. 15 High
 Mary S. Miss, clerk 111 Washington, b. r. 16 Franklin
 Nettie S. Miss, b. Doak's lane
 Philip, carpenter, h. Prospect
 Philip F. died Nov. 11, 1896
 Rebecca T. Miss, teacher, Orne pri- mary school, h. 15 High
 Sally, widow of Philp F. h. Salem rd.
 Sarah L. Miss, died Aug. 31, 1895
 Sarah R. Miss, h. 12 Waldron ct.
 Sarah R. Miss, teacher, High school b. 5 Elm ct.
GOODWIN SHOE CO. (John P. Goodwin), shoe manufers., Goodwinville. See page 528
 Susanne Miss, teacher, Mugford pri- mary, b. rear 16 Franklin
 Tabitha, widow of Samuel, died Aug. 21, 1896
 William, h. 150 Washington
 William 2d, shoemaker, h. 1 Pearl
GOODWIN WILLIAM 3d, druggist, 104 Washington, h. 102 do. See page 1225
 William G. rem. to Salem [Green
 William H. farmer, h. Beacon n.
 William L. clerk (Lynn), h. 1 Nichol- son hill [Salem rd.
 William T. jobber, h. off Maple n.
 Gordon Helena A. widow of Marshall, h. 217 Washington
 Gorman Carrie, widow of William, b. 43 Washington
 Dennis, laborer, h. 16 Central
 Edward, driver, b. 16 Central
 Frank H. laborer, b. 16 Central
 James, foreman, F. Boardman's, Market sq. b. do.
 John C. motorman, h. 6 Chestnut
 Mary A. Miss, b. 65 Commercial
 Patrick, hostler, h. Atlantic ave. n. Barnard
 William H. died May 8, 1896 [ris
 Goss Calvin B. H. shoe laster, b. 29 Har-
 Elizabeth E. widow of John, h. 29 Harris
 George C. clerk (Salem), b. 19 Sewall
GOSS GEORGE S. groceries and pro- visions, 169 Pleasant, h. 165 do. See page 967 [do.
 G. Everett, clerk, 169 Pleasant, h. r.
 James A. conductor, L. & B. R. R. b. Salem road n. Maple
 Jane D. widow of John, h. 50 Pleasant
 John R. actor, b. 264 Washington
 Joseph H. died Aug. 27, 1896

GEO. A. COLLINS & CO. RINGS, 198 Essex Street. Salem. Estab'd 1875. Diamond and other fine stones for engagement rings. 14 and 18k marriage rings. Rings for boys, misses and children. Prompt attention to fine repairing

Goss Joseph H. jr. shoemaker, b. 5 Harris ct.
 Joshua, cordwainer, b. Salem road n. Maple [Circle
 Lizzie E. Miss, shoe stitcher, b. 22
 Martha B. Miss, shoe stitcher, b. 5 Harris ct.
 Martha E. widow of Michael R. h. 264 Washington
 Martha R. Miss, b. 165 Pleasant
 Richard, h. Salem road n. Maple
 Sarah E. widow of William, h. 19 Sewall
 Grader Carrie M. Mrs. h. 11 Graves ct.
 George W. died Oct. 15, 1895
 George W. jr. drug clerk (120 Essex, Salem), h. 11 Graves ct.
 Mary E. widow of George W. h. 11 Graves ct
 Grady Dennis, h. 13 Pearl
 James. shoemaker. h. 45 Chestnut
 Michael C. b. 13 Pearl
 Patrick H. shoemaker, b. 13 Pearl
 Gragg Anna F. Miss, student, b. 24 Pearl
 Etta F. Mrs. shoe worker, b. 24 Pearl
 Grant George H. shoemaker, h. 208 Pleasant
 Richard T. shoemaker, h. 20 High
 Graves Abigail G. widow of Joseph, h. 119 Elm
 Alice L. Miss, b. 20 Pleasant
 Amos E. died Jan. 6, 1897
 Amos H. rem. to Belfast, Me.
 Arthur, b. 174 Pleasant
 Benjamin B. shoemaker, h. 40 Washington [lage
 Benjamin F. shoe cutter, b. end Village
 Bertha L. Miss, b. 265 Pleasant
 Bros. (Ebenezer jr Samuel B. and William B. Graves), farmers, Harris farm, Village
 Carrie A. Miss, b. 201 Washington
 Charles H. stockfitter, b. J. E. Phillips', Prospect
 Ebenezer, h. Harris farm, end Village
 Ebenezer, jr. (Graves Bros.), Village, b. Wm. B. Graves'
 Edith Miss, b. 265 Pleasant
 Eleazer, shoemaker, h. 9 Sewall
 Eleazer, jr. laborer, b. 9 Sewall
 Eleazer T. died April 13, 1896
 Elfred P. shoe manufr. 13 Hawkes, h. 277 Washington [Lee
 Elizabeth widow of Richard, h. 12
 Ella C. Miss, music teacher, 83 Washington. h. do.
 Elmer, shoe cutter, h. 32 Pleasant
 Emery G. shoe buffer, b. 11 Tucker
 Everett S. (75 Hawley, Boston), h. 3 Maverick
 Frank, shoelaster, h. 175 Pleasant
 Frank, h. 2 Orne
 Frank A. shoemaker, h. 18 Rowland
 George H. supt. (155 Tremont, Boston), h. 7 Green
 George P. dry and fancy goods, Pleasant n. School, h. 127 Elm
 Harriet E. Mrs. stitcher, b. 180 Pleasant

Graves Harriet L. Miss, h. 40 Washington
 Helen L. Miss, dressmaker, 38 Pleasant, b. 201 Washington
 Henry A. (Bolles, Wilde & Co. 93 Pearl, Boston), b. Washington c. Bassett [b. do.
 Herbert L. shoe manufr. 16 Village,
 Isaac C. cordwainer, h. 68 Front [do.
 James C. real estate, 265 Pleasant, h. James C. jr. student, b. 265 Pleasant
GRAVES JAMES E. boat builder, Harding's ct. h. 11 do. See page 1224 [Sewall
 Jennie W. Miss, boxmaker, b. 28
 John B. died Dec. 29, 1896
 John G. cordwainer, h. 11 Tucker
 John M. shoe buffer, h. 5 Pond
 Joseph 2d, died March 2, 1897
 Joseph P. shoe laster, h. 4 Harris
 Joseph R. grocer, Pleasant c. School, h. 18 Graves ct.
 Joshua L. shoe cutter, h. 16 Village
 Lena Miss, b. J. E. Phillips', Prospect
 Lizzie Miss, b. 6 Union
 Martin, shoe cutter, b. Union n. Front
 Mary Miss, shoe stitcher, b. 11 Waldron ct.
 Mary, widow of Joseph 2d, h. Prospect c Rowland
 Mary E. Miss, principal, Sewall grammar school, h. 83 Washington
 Mary H. Miss, b. 10 Lee
 Mary H. Miss, b. 11 Tucker
 Merrill H. books, periodicals and stationery, 111 Washington, h. 1 Jefferson opp. Sewall
 Nellie P. Miss, voice culture, 265 Pleasant, b. do. [Sept. 18, 1896
 Olive P. widow of Eleazer T. died
 Philip E. sailmaker, Tucker's wharf, h. 174 Pleasant
 Richard F. shoecutter, h. 6 Union
 Richard H. driver, 8 Anderson, h. 19 Rowland
 Richard R. b. 9 Sewall
 Samuel, clothing and gents' furnishings, 171 Washington, h. 20 Pleasant [end do.
 Samuel B. (Graves Bros.), Village, h. Samuel C. shoe cutter, h. 273 Washington
 Samuel E. h. 28 Sewall [1, 1897
 Sarah J. widow of George. died Jan.
 Sarah J. widow of William T. h. rear 139 Pleasant
 Stella C. Miss, b. 265 Pleasant
 Susan D. Miss, shoe stitcher, b. 25 Sewall
 Thomas C. S. cordwainer, h. 68 Front
 William, shoe cutter, b. 12 Lee [do.
 William B. (Graves Bros.), Village, h. William H. & Co. proprs. Union Express, 235 Washington, b. 55 Rowland
 Gray Maurice (Newton), s. r. Peach's pt.
 Green Abbie T. widow of Joseph W. h. 29 Lincoln ave.
 Albert L. shoe cutter, h. 46 Jersey

FOR A PIANO GO TO LEFAVOUR'S 182 ESSEX ST., SALEM, MASS.

Green Alfred P. cordwainer, 3 Lattimer, h. do. [ton pl.]
 Carrie F. widow of John H. b. 8 Allen
 Ellen T. Miss, teacher, Story grammar school, b. 29 Lincoln ave.
 Herman T. b. 8 Lookout ct.
 John H. edgsetter, h. 31 Mugford
 Josiah N. h. 66 Front [ct.]
 Josiah N. jr. shoemaker, h. 5 Harris
 Mary R. Miss, shoe worker, b. 8 Lookout ct. [Spring]
 Mary S. widow of John F. b. Elm n.
 Richard J. carpenter, h. 3 Vine c. Village
 Sarah J. widow of William T. housekeeper at rear 169 Pleasant
 William T. cordwainer, h. 8 Lookout ct.
 William T. police officer, h. Elm n. Spring
 Greene Annie Mrs. forewoman, 24 Russell, h. Washington
 Annie A. Miss, bookkeeper, Sewall, b. 159 Elm
 Emery L. G. b. 159 Elm
 George A. (Greene & Co.) 1 Sewall, h. 159 Elm
GREENE JOHN H. 2d, boots and shoes, Rechabite block, Pleasant n. School, b. 20 Waldron ct. See page 1224
 Joseph G. h. 20 Waldron ct.
 Joseph G. jr. travelling salesman, b. 20 Waldron ct. [sey]
 Josie S. L. clerk, 1 Sewall, h. 8 Guern
 Mary A. Miss, b. 20 Waldron ct.
 William H. h. 237 Washington
GREENE & CO. propr. Marblehead Elevator and Mill, 1 Sewall c. Elm. See page 976
 Greenough Mager, conductor B. & M. R. h. 32 Jersey
 Walter D. clerk (Salem), b. 32 Jersey
 Gregory Annie Miss, b. South c. Waldron
 Edgar (J. J. H. Gregory & Son), 56 Back, b. 7 Harris
 James J. H. (J. J. H. Gregory & Son) 56 Back, h. Back n. Elm
GREGORY J. J. H. & SON (James J. H. and Edgar Gregory), wholesale and retail seedsmen, 56 Back, See page 1224
 Joseph, inspector (Boston Custom House), h. 21 Summer
 Lafayette (Jos. F. Herman & Co. 81 Bedford, Boston), h. Spring n. Pleasant
 Levi W. C. shoecutter, b. 19 Franklin
 Martha C. widow of Joseph, h. 19 Franklin
 Sarah E. widow of William D. asst. librarian, Abbot public library, h. 43 Sewall
GREGORY WILLIAM C. apothecary, 1 School c. Essex, h. South c. Waldron. See page 965
 William D. h. South c. Waldron
 Griffiths Sarah R. Mrs. h. 16 Beacon
 Guinea John, cordwainer, h. 20 Hawkes

Gulliver Thomas H. dentist, 16 School, h. Pleasant n. Devereux
 Guppy John E. rem. to Wakefield
HADLEY ELIZABETH, widow of Charles H. rem. to Cambridge
 Haight Henry D. farmhand, h. Salem rd. n. Forest river
 Haines Arthur, shoe laster, b. 187 Washington [do.]
 David M. carpenter, 36 Franklin, h.
 Edward A. stockfitter, h. 12 Cowell
 John M. driver, h. Ocean c. Pleasant
 J. LeRoy, carpenter, b. 107 Washington
 Mattie L. Miss, b. 36 Franklin [ell
 Rachel, widow of Robert, b. 12 Cow
 Robert K. stockfitter, h. 32 Mugford
 Hains Martin L. foreman, J. Lancy's, jr. h. 42 Sewall
 see Haynes [Heights]
 Hale Edwin B. (Cambridge), s. r. Clifton
 Haley John P. clerk, W. W. Haley's, b. Prospect
 Margaret Miss, b. Prospect
 Timothy, laborer, h. 34 State [do.]
 Wallace W. provisions, Prospect, h. see Healey [State]
 Hall Francis A. insurance solicitor, h. 9
HALL HERBERT J. physician and surgeon, 69 Pleasant. h. do.
 Office hours 2 to 4 and 7 to 9 P. M.
 Susan M. widow of Marshall P. h. 69 Pleasant
 Walter R. S. shoemaker, h. 15 Lee
 Hallowell Walter E. laundryman, h. 5 Harris ct. [Salem]
 Hamblet Laura Miss, clerk, 56 Back, b. at
 Hamelin Benjamin S. clerk (Boston), b. 8 Reed
 Carrie L. Miss, b. 14 Washington
 Louis J. h. 14 Washington
 Mary E. Miss, bookkeeper, G. S. Goss', b. 14 Washington
 Hamilton Henry S. rem. to Lynn
 John, h. Gregory c. Commercial
 Hammond Annie B. Miss, b. 58 Orne
 Benjamin W. cordwainer, h. 14 Mt. Vernon [9 Mechanic ct.]
 Bessie P. Miss, buttonhole maker, b.
 Caroline S. Miss, clerk, b. 29 Harris
 Carrie Miss, died Feb. 16, 1896
 Clinton, clerk, 105 Washington, h. 23 Merritt
 Ellen, widow of Edward, nurse, h. Washington opp. Bassett [Orne]
 Emma W. widow of John E. C. h. 58
 Ephraim, foreman, 33 Pleasant, h. 29 Harris
 Ernest, shoemaker, b. 16 Washington
 Foster, shoemaker, b. 16 Washington
 Frank, shoemaker, h. 94 Washington
 Frank P. dry goods commission merchant (56 Bedford, Boston), h. 30 Waldron [ct.]
 Fred E. carpenter, h. end Mechanic
 John E. mason, 16 Washington, h. do.
 John E. shoe laster, h. 52 Washington
 Joseph E. shoe cutter, h. 26 Village

GEO. A. COLLINS & CO. CLOCKS 198 Essex Street, - Salem.
 Established 1875. American and French Marble, Onyx, Porcelain and Dresden China. Also Dining room and office clocks. Lowest Prices. Prompt attention to fine repairing.

Hammond Margaret E. Miss, shoe worker, b. 9 Mechanic ct.
 Martha E. Miss, nurse, h. 10 Franklin
 Oceana Miss, h. 7 Franklin
 Rena T. Miss, milliner, 3 Grader blk. b. 16 Washington
 Robert, shoemaker, b. 16 Washington
 Sabra A. widow of John G. h. 9 Mechanic ct.
 Susan E. Miss, principal, Barnard school, b. 7 Watson
 Theresa A. Miss, teacher of languages and mathematics, 30 Waldron, b. do.
 William, died July 30, 1895 [ton
 William A. fisherman, b. 16 Washing-
 William D. shoemaker, h. 6 Cowell
 Hamson Flora Mrs. dining-room, 82 Wash-
 ington, h. do.
 George K. keeper, Eastern Yacht Club House, h. 14 Goodwin's ct.
 George K. jr. shoemaker, h. 70 Front
 Ida J. Miss, b. 18 Washington
 John, h. 82 Washington
 John C. b. 7 Merritt
 Lewis C. (W. R. Arrington), 92 Washington, h. 102 Front
 Mary A. Miss, teacher of sewing, public schools, b. 14 Bowden
 Mary S. widow of Thomas D. h. 14 Bowden [ant
 Stephen C. stock fitter, h. 159 Pleas-
 Stephen H. teamster, h. 8 Stacey
 Thomas D. commercial traveller, h. 18 Pearl [229 Washington
 Handy Caroline G. Miss, shoe stitcher, h. Charles H. mariner, h. 24 Maverick
 Jennie S. Miss, cashier (256 Essex, Salem), b. 24 Maverick
 Josephine L. Miss, shoe stitcher, h. 229 Washington
 Hanson William S. jobber, b. 109 Front
 Harding Willis J. shoemaker, h. 31 Rus-
 sell
 Hardwick Bartlett, laborer, h. Forest pl.
 Hardy Clara W. Miss, dressmaker, 36 Prospect, b. do. [burg
 Hargraves Sarah F. Mrs. rem. to Fitch-
 Harrington Daniel A. shoemaker, b. Lindsey [Lindsey
 Elizabeth S. Miss, shoe stitcher, b. James H. shoe worker, b. Lindsey
 Philip F. shoemaker, h. Lindsey
 Harris Almira, widow of William, h. 19 Watson
 A. Cecil Miss, teacher, b. Lattimer
 Benjamin F. h. 33 Mechanic
 Bernard W. commercial traveller, b. 1 Harris ct.
 Eben R. h. 10 Mugford
 Edward B. h. 105 Elm
 Edward E. shoe cutter, h. 22 Orne
 Elizabeth Miss, died Mch. 12, 1896
 Elizabeth K. widow of Ebenezer R. died Aug. 12, 1896 [Heights
 George B. (Salem), s. r. Gilbert
 George S. salesman, h. Lattimer
 Hattie M. Miss, clerk, 56 Back, b. 105 Elm

Harris James A. shoe worker, h. 19 Wal-
 dron ct.
 Joanna widow of Michael F. wash-
 erwoman, h. 29 Commercial
 John C. conductor, Marblehead branch, B. & M. R.R. h. 9 Village
 John F. died July 26, 1896
 J. Frank jr. shoe manufacturer (Lynn) h. 267 Pleasant n. Devereux
 John H. shoemaker, h. 1 Bassett
 Joseph N. shoe trimmer, h. 1 Harris ct. [Aug. 24, 1896
 Juliet W. widow of Joseph, died Margaret G. widow of Samuel T. h. end of Village [b. do.
 Mary E. Miss, dressmaker, 19 Watson
 Mary W. widow of John, h. 9 Village
 Mason, b. 105 Elm [son
 Minnie Miss, dressmaker, b. 19 Wat-
 Rebecca E. widow of William D. housekeeper at 37 Franklin
 Richard B. student, b. 267 Pleasant
 Richard T. grocer, Mugford cor. Mechanic, b. 10 Mechanic sq.
 Samuel, driver, h. 4 Commercial [ton
 Samuel G. carpenter, h. 281 Washing-
 Samuel O. shoemaker, b. 207 Wash-
 ington [Watson
 Sarah L. Miss, housekeeper at 11
 William H. driver, 126 Washington, h. 4 Cross
 William T. stair builder, h. 51 Jersey
 Winslow L. shoe laster, h. 237 Wash-
 ington [High
 Harrold Charles S. steam fitter, b. 14
 Hart Sarah L. widow of Henry, house-
 keeper, at 14 Gregory
 Timothy, stone mason, 26 Commer-
 cial, h. do.
 Hartnett George E. painter, b. 25 Hawkes
 John, mason, h. 25 Hawkes
 Thomas, painter, b. 25 Hawkes
 Haskell Frank A. shoemaker, h. 62 Washington
 Harry L. rem. to Salem
 John H. propr. New York branch, 199 Washington, h. 197 do.
 Joshua P. shoemaker, h. Ocean cor. Pleasant
 Mark, shoemaker, b. 197 Washington
 William T. jobber, b. 17 Gregory
 Hastings Catherine T. widow of Frank F. rem. to Boston [Hathaway's
 Hathaway Amos C. farmer, b. Joseph B. Annie Miss, b. 7 Watson [Village
 Edward, buttonhole stitcher, h. 24
HATHAWAY GARDNER R. insurance, real estate and bicycles, 160 Wash-
 ington, h. 10 Crocker park. See page 962 [Pleasant
 Hannah, widow of Stephen P. h. 76
 Hannah B. Miss, b. Seth W. Hatha-
 way's
 John G. shoemaker, h. 4 Darling
 Joseph B. farmer, h. Swampscott rd.
 Lizzie B. Miss, b. Seth W. Hathaway's
 Mary, widow of Stephen, b. 4 Darling
 Mary W. Miss, clerk (Lynn), b. 4 Dar-
 ling

MUSIC BOXES

LARGE STOCK CONSTANTLY ON HAND AT
 LOWEST NEW YORK PRICES.
 W. J. LEFAVOUR, 182 Essex Street, Salem

Hathaway Rachel F. widow of John, h. 25 Village [Pleasant
Sarah J. widow of William F. b. 83
Seth W. farmer, h. Swampscott rd n.
Old Lynn rd.
Stephen, shoe cutter, h. 4 Darling
Stephen P. chairman board of assess-
sors, h. 7 Watson [b. 98 Front
Hathorn Abigail G. widow of Charles G.
Hathorne Mary E. Mrs. shoestitcher, h.
268 Washington
Hawes Solomon L. sail maker, h. 35 Orne
Hawkes Charles A. conductor, L. & B. R.
R. h. 9 Merritt
Elizabeth S. Miss, h. 58 Washington
Franklin, painter, h. 9 Merritt [Lee
James, clerk, 96 Washington, h. 11
James W. fruit and confectionery, 96
Washington, b. 11 Lee
Mary J. Miss, h. 58 Washington
Sarah E. Miss, h. 58 Washington
William jr. tinsmith, h. 47 Washington
HAYDEN ERVIN, florist, Atlantic
ave. c. Beach, h. Smith c. Dev-
ereux. *See page 962*
Haynes Edwin S. dealer in swine,
Swampscott rd. n. Maple, h. do.
George, teamster, b. 13 Gerry
see Hains
Hazell Charles W. shoemaker, b. 73 Green
John F. shoemaker, b. 73 Green
John W. shoemaker, h. 73 Green
Louisa A. Miss, shoe stitcher, b.
73 Green
Healey Daniel P. died May 1, 1895
David P. carpenter, h. 53 Green
William J. gardener, h. 37 Hawkes
see Haley
Heath Frank, rem. to Gloucester [rd.
Heffernan Edward A. (Salem), s. r. Ferry
Henderson Henry, shoe cutter, h. 48 Pond
Hennessey John, fisherman, h. 134 Front
John H. rem. to Boston
Herne John, farmhand, b. Mrs. E. Loo-
ney's, Cemetery rd. [97 Elm
Herrick Joanna C. widow of Sidney, b.
Sidney G. shoe cutter, h. 97 Elm
Hersey Alice Miss, button-hole maker, b.
108 Front
Hewes Eleanor B. widow of James T.
(Cambridge), propr. Bridge Farm,
Marblehead Neck [Stacey
Hewitt William N. button sewer, h. 12
Hiam see Hyam [ory
Hickey Daniel S. shoemaker, b. 48 Greg-
John J. shoemaker, b. 48 Gregory
Luke, shoe repairer, 48 Gregory, h.
do.
Luke F. b. 48 Gregory
Patrick H. shoemaker, b. 48 Gregory
Hidden Ella K. widow of Henry C. P.
shoe stitcher, h. 58 Gregory
Francis S. shoe cutter, b. 121 Wash-
ington [Lee
Hannah widow of Samuel B. b. 66
Henry C. P. died Nov. 7, 1894
Samuel B. shoe cutter, h. 121 Wash-
ington [Front, b. 38 do.
Higgins Alberto C. shoe trimmings, 38 1-2

Higgins Archie S. rem. to New York city
Lewis S. engineer, Mhd. gas works,
h. Beach
Patrick, driver, h. 17 Commercial
Sarah S. widow of Harry M. button
operator, h. 11 Sewall
William H. foreman and engineer, 89
Front, h. Pickett c. Merritt
High Girdler. carpenter, b. 30 Sewall
John, laborer, h. 119 Front
John T. clerk, 112 Washington, h.
13 Goodwin court
Joseph H. died Jan. 25, 1896 [ct.
Nathaniel, shoemaker, h. 13 Goodwin
Rachel, widow of Thomas, h. 30 Sew-
all [Front
Sarah S. widow of Joseph H. h. 117
William T. died Nov. 4, 1896
Highland Cornelius, grocer (Boston), h. 37
Chestnut
Hildreth Harry M. rem. to Boston
Hill John, teamster, h. Old Lynn rd.
Robert, trimmer elec. light station,
h. Elm [ant
Thomas T. cordwainer, h. 212 Pleas-
Hiller Bessie G. Miss, clerk, N. L. Wad-
den & Co.'s, b. 30 Jersey [ton
Francis, cordwainer, h. 293 Washing-
Fred L. rem. to Boston
John G. shoe cutter, h. 30 Jersey
Joseph E. trav. agent Mass. T. A. So-
ciety, h. 15 Summer [ington
Nathaniel H. shoelaster, b. 293 Wash-
Richard C. teamster, Atlantic ave. h.
27 Waldron [ington
William F. shoelaster, b. 293 Wash-
Hilliard Joseph, b. 58 Prospect [ington
Hiltz Ralph N. shoemaker, h. 203 Wash-
Hincks Myrick F. shoemaker, h. 15 Com-
mercial [Pleasant
Hinkley I. Frank, shoemaker, h. 194
Hodgdon Mary E. widow of Sherman C.
h. rear 37 High
Nellie L. Miss, b. r. 37 High
Hodges Edward T. rem. to Bradford
Holden Benjamin, driver, hook and lad-
der truck, h. 6 Gerry
Benjamin F. book-keeper (Boston),
b. 6 Gerry [blehead Neck
Frederick G. (Brookline), s. r. Mar-
John J. U. S. Navy, h. 67 Commercial
Nathaniel, teamster, h. 19 Mugford
Hollis Adeline A. widow of J. W. (Cam-
bridge) s. r. Marblehead Neck
Holloway William H. (Roxbury), s. r.
Clifton [sell
Holmes David A. carpenter, b. 18 Rus-
Homan Frank N. laster, h. 178 Pleasant
Frederick W. clerk, 11 Cottage, b.
Prospect [ant
George H. shoe laster, h. 175 Pleas-
Hannah F. widow of Samuel, h. 150
Washington
HOMAN HERBERT D. watchmaker
and jeweller, 152 Washington, h.
150 do. *See page 962*
Horace F. groceries and provisions,
11 Cottage, h. Prospect
Horace F. jr. shoe laster, h. 14 State

GEO. A. COLLINS & CO. BICYCLES 198 Essex St., Salem
The Best Line of
high and medium grade wheels. Liberal and
upright method of dealing with our patrons. Prompt attention to fine repairing.

Homan Howard E. printer (Salem), b. 5 Linden
 John E. gardener, b. 129 Pleasant
 John H. propr. Boston Branch Grocery Store, 105 Washington, b. Prospect
 Joseph, shoe laster, h. 5 Linden
 Mary L. Miss, rem. to Phila., Penn.
 Minnie E. Miss h. 175 Pleasant
 Robert F. clerk, 11 Cottage, b. Prospect
 Walter P. clerk, 7 School, b. 5 Linden
 Hooper Abbie Miss, shoe stitcher, b. 118 Front
 Abbie H. widow of William M. house-keeper, at 76 Pleasant [Maple
 Eben L. farmer, h. O'd Lynn rd. n.
 Elizabeth T. widow of George 2d, h. 12 Washington sq.
 Frank, shoe manufacturer, 35 Lee, h. 8 Maverick
 George, h. 27 Orne
 George jr. shoe laster, b. 27 Orne
 John, shoemaker, h. 118 Front [1896
 John H. 17 1/2 Washington, died June 23,
 Joseph, died Mch. 27, 1896 [ct.
 Joseph B. shoecutter, h. 15 Graves
 Joseph B. 2d. painter, b. 10 Lee
 Lewis B. collector (Boston), b. 58 Lee
 Lizzie M. Miss, bookkeeper (Lynn), b. 5 Washington [ington
 Mary A. widow of Frank, b. 76 Wash-
 Mary E. widow of Asa, h. 5 Wash-
 ington
 Oceana, widow of John H. shoe operative, h. 16 Washington [Lee
 Sarah E. widow of William H. h. 10
 Tabitha B. widow of Knott L. h. 118 Front
 William, painter, h. 8 Lee
 William L. h. 58 Lee
 William L. jr. clerk (Union station, Boston), h. 32 Summer
 William M. shoecutter, h. 6 Merritt
 Hopkins Mary B. widow of Joshua H. milliner, 36 Pleasant, h. 40 do.
 Horton Jeremiah L. shoemaker, h. 18 Chestnut
 William A. (Salem), s. r. Ferry road
 Houle Alphonsine Miss, shoe stitcher, b. A. Duchene's, Lattimer [nut
 Hourihane James, teamster, h. 40 Chest-
 Howard Sidney F. cordwainer, h. Reed c. Bowden [Howard's
 William B. shoe trimmer, b. S. F.
 William H. janitor, Clifton Casino, h. Clifton Heights
 Howe Adelaide M. widow of Charles H. b. 31 Sewall [blehead Neck
 Albert (Elizabeth, N. J.), s. r. Mar-
 Anne E. Miss (Elizabeth, N. J.), s. r. Marblehead Neck
 Charles, edgetrimmer, b. 9 Glover
 David P. shoe laster, h. 29 Sewall
 William H. edge blacker, h. 4 Union
 William T. shoe cutter, b. 4 Union
 Hoyt William S. deputy. U. S. Custom House Water. h. at Lynn
 Hubbard Sally W. widow of William B. h. 1 Middle

Huguley Harrison W. (Boston), s. r. Clifton
 Humphrey Amos, fireman, B. & M. R. R. h. 1 Bowden [Vernon
 Amos H. salesman (Lynn), b. 12 Mt.
 Carrie E. Miss, proof reader and book keeper, Messenger office, b. 16 Franklin [Mechanic
 Earle L. plumber's assistant, b. 7
 Edward T. foreman, J. C. Peach's, h. 7 Mechanic [Vernon
 Emma L. widow of John S. h. 12 Mt.
 Etta Miss, milliner, 124 Pleasant, b. 5 Prospect
 Flora M. Miss, b. 264 Washington
 George B. cordwainer, b. 33 Back
 Hannah H. Mrs. shoe stitcher, h. 3 Mechanic ct.
 Herbert shoelaster, h. 2 Guernsey
 James H. rem. to Millbury, Mass.
 Jennie S. Miss, shoe stitcher, b. 3 Mechanic ct.
 John D. rem. to Beverly [Prospect
 Lydia A. widow of William F. h. 5
 Martha, widow of Amos, died Nov. 12, 1895 [State
 Martha B. Miss, shoe stitcher, h. 16
 Mary A. Miss, h. 16 State
 Nellie W. Miss, b. 264 Washington
 Rachel F. widow of Amos, died Jan. 27, 1897 [Spring n. Pleasant
 Richard, brakeman, B. & M. R. R. h. Richard, hostler, b. 16 State
 Samuel D. shoemaker, h. 5 Tucker
 Samuel T. jr. carpenter, h. 7 Mechanic
 Thomas G. shoe packer, h. 50 Prospect
 William B. clerk, 126 Washington, b. 50 Prospect
 Humphreys Sarah J. Miss, b. 27 Pleasant
 William, h. 27 Pleasant
HUMPHREYS WILLIAM C. coal and wood, 1 Front, h. 264 Wash-
 ington. See page 967 [ington
 Hunson Albert, shoe worker, b. 268 Wash-
 Albert W. bottom finisher, b. 268 Washington
 George A. shoe cutter; also, hair-dresser, Prospect c. Barnard, b. 8 Rowland
 John E. rem. to Fitchburg
 Margaret R. widow of George, shoe trimmer, h. 8 Rowland [non
 Hunt Albert S. shoe cutter, h. 2 Mt. Ver-
 Edmund P. shoemaker, h. 2 Waldron ct.
 Eli V. shoemaker, h. 124 Front
 John S. shoemaker, b. 5 Harris ct.
 Lilla B. Miss, shoemaker, b. 2 Wal-
 dron ct. [bridge
 Hurley Carrie M. Miss, rem. to Cam-
 John, rem. to Cambridge
 Hurney Margaret A. Miss, shoe stitcher, b. 11 Walnut
 Michael, mason, h. 11 Walnut
 Patrick J. shoemaker, b. 11 Walnut
 Hussey Bridget A. Miss, button hole operative, b. 43 Hawkes
 Catherine Miss, h. 35 Hawkes
 John, h. 43 Hawkes
 Michael, shoe cutter, b. 43 Hawkes
 Nora M. Miss, b. 43 Hawkes

Lefavour's Piano Polish, 35 cts.

This polish we prepare for Pianos and warrant it to suit. Sold at
LEFAVOUR'S MUSIC STORE,
 182 Essex Street, Salem.

Hutchinson Mary, widow of William, h. 11 High
 Robert M. rem. to Salem
 Theodore M. (Foss & Hutchinson), 151 Pleasant, h. 146 do.
 Hyam Lizzie M. Miss, deceased
 Mary E. Miss, h. 61 Sewall
 Philip H. shoe cutter, h. 9 Bassett
 Philip R. cordwainer, h. 61 Sewall
 Richard, fisherman, h. 61 Sewall
 Hyde Carrie, widow of Stephen L. clerk (214 Essex, Salem) h. 204 Washington
 Stephen L. died Aug. 26, 1895

IMPERIAL ALBERT F. painter, b. 22 Rowland [h. 22 Rowland
 S. Francis, engineer, Tucker's ferry,
 Ingalls Frank, died Nov. 17, 1894
 John B. (Ingalls, Brown & Co. 137 Summer, Boston), h. 28 Pleasant
 Julietta, widow of Thomas, h. 26 Washington sq.
 Mary Miss, b. 16 Russell
 Thomas, died Aug. 24, 1896
 Thomas, clerk, Marblehead National Bank, h. 4 Hooper c. Washington
 William H. hairdresser, 116 Washington, h. 17 State
 William H. jr. engineer, b. 17 State
 Innis Annie G. Miss, shoe stitcher, b. 14 Graves ct.
 Carrie Miss, shoe stitcher, b. 14 Graves ct.
 Charles W. died Sept. 30, 1895
 Charles W. jr. died June 30, 1895
 Charles W. farmer, b. 14 Graves ct.
 Everett, shoe cutter, b. 14 Graves ct.
 Frank, stockfitter, b. 14 Graves ct.
 John D. died June 6, 1895
 John H. farmhand, b. 14 Graves ct.
 Margaret A. widow of John D. h. 14 Graves ct.
 Mary B. widow of George H. shoe stitcher, h. 15 Front
 Walter, farmer, b. 14 Graves ct.
 Ireson John D. shoemaker, h. 8 Goodwinville
 John H. carpenter, h. 9 Hooper
 John M. shoemaker, h. 65 Washington
 Lucretia S. Miss, teacher, Story grammar school, b. 25 Prospect
 Lydia L. Miss, shoe operative, b. 25 Prospect
 Mary Miss, b. 23 Circle
 Mary S. Miss, h. 47 Orne
 Richard, shoemaker, h. 17 Tucker
 Susan Miss, stitcher h. 47 Orne
 Thomas E. cordwainer, h. 1 Tucker
 William, h. 9 Elm ct. [Prospect
 William Mrs. clerk (Boston), b. 9
 William Mrs. dressmaker, 9 Elm ct. h. do.
 William P. h. 25 Prospect
 Irving Alexander D. (New York), s. r. Peach's pt.
 House (Mrs. Margaret P. Dunlop), summer boarding house, Marblehead Neck

Isburgh Charles H. (Melrose), boarding stable (summer), Clifton Heights, s. r. do. [Harris
 Israel A. Stella Miss, shoe stitcher, b. 15
 Henrietta, widow of Holmes, h. 15
 Harris [Wiggins, b. 15 Harris
 Kate A. Miss, forewoman, Cole &
 Rupert R. shoe cutter, b. 15 Harris

JACKSON EFFIE M. Miss, rem. to Maine
 Stephen, farmhand, b. S. W. Hathaway's, Swampscott rd.
 Willard B. clerk (Boston), b. 178 Washington
 Jacobs James H. carpenter, b. Mrs. C. A. Bartlett's, Swampscott rd.
 Selden A. carpenter, h. Rockaway ave.
 James Mary M. Miss, h. 8 Market sq.
 Jellerson Harriet F. widow of Frank F. rem. to Beverly
 Jenkins George, gardener, b. 57 Devereux
 Johansen August, laborer, b. 107 Washington [View ave.
 Johnson Edward S. (Boston), s. r. Sea
 Ernest, carpenter, h. 9 Selman
 Frederick W. (Boston), s. r. Clifton
 George P. (Cambridge), s. r. Clifton Heights
 Hannah B. Miss, b. 63 Washington
 Irene C. A. widow of Chauncy G. b. 21 Waldron ct.
 John O. summer restaurant, Tucker's whf. h. do.
 Minnie S. Miss, b. Tucker's whf.
 Thomas A. (Boston), s. r. Sea View ave [Washington. h. do.
 Johnston Sally P. Miss, dressmaker, 63
 Joll Mary A. widow of Peter, b. W. Daniels', Pleasant n. Ocean
 Jones Clarence W. (Brookline), s. r. Marblehead Neck
 George W. (Salem), s. r. Ferry road
 Jordan Herbert L. engineer, Association bldgs. Green, h. off Pond n. Cowell
 Sarah H. Miss, stitcher, h. 7 Rowland
 Walter M. shoe laster, h. 29 Sewall
 Joyce Mary A. Miss, shoe worker, b. 50 Gregory
 Michael, shoemaker, h. 50 Gregory
 Theresa F. Miss, b. 50 Gregory

KEENAN ANN E. widow of Thomas H. h. 17 Chestnut [nut
 Bridget L. Miss, stitcher, b. 17 Chest-
 George H. died Feb. 1895
 John, died July 14, 1895
 John E. plumber, b. 17 Chestnut
 Michael E. shoemaker, b. 17 Chestnut
 Patrick H. shoe laster, h. Reed cor. Jefferson [nut
 Thomas H. shoemaker, b. 17 Chest-
 Keene E. Austin, teamster, h. Abbot ct.
 Keese Burton (Boston), hairdresser (summer), Marblehead Neck, s. r. do. [meical, h. 29 do.
 Kelley Alexander, variety store, 34 Com-
 Ellen, widow of Thomas, b. 15 Cottage

GEO. A. COLLINS & CO. JEWELERS, 198 Essex St., Salem. Estab-
 lished 1875. Cut Glass. Our
 line of Cut Glass and Decorated China is unsur-
 passed in excellence and finish. Lowest prices. Prompt attention to all kinds of repairing.

Kelley George P. shoemaker, b. 29 Commercial
 John W. shoemaker, b. 29 Commercial [3 Chestnut, h. 3 do.
 Michael F. shoe manufacturer, rear Patrick, rem. to Lynn
 Thomas, laborer, h. 15 Cottage
 Thomas F. rem. to New York city
 Kellogg Edwin M. (New York), s. r. Marblehead Neck
 Kelsey Charles E. clerk, (Boston), h. Swampscott rd. n. Swampscott line [head Neck
 Kemble Parker H. (Boston), s. r. Marblehead Neck
 Kendall Charles B. (Boston, s. r. Marblehead Neck [ington
 Kennedy Francis, hostler, b. 238 Wash- John L. h. 19 Franklin [Rocks
 Kenney Charles (Boston), s. r. Devereux
 Kerr Albert R. (Somerville), s. r. Marblehead Neck [Neck
 William (Brookline), s. r. Marblehead
 Kidder Melvin, rem. to Australia
 William C. (Milford, N. H.), s. r. Marblehead Neck [nut
 Kiely Alexander, shoemaker, h. 11 Chest- Alexander F. shoe laster, b. 11 Chest- nut
 Charles D. shoe cutter, b. 12 Hawkes
 Charles J. shoe cutter, b. 11 Chestnut
 Elizabeth P. Mrs. h. 16 Bassett
 George J. shoe cutter, b. 12 Hawkes
 Hannah M. Miss, b. 11 Chestnut
 Harriet E. Miss, stitcher, b. 12 Hawkes
 Herbert A. carpenter, b. 16 Bassett
 John, shoemaker, h. 12 Hawkes
 John E. shoemaker, h. 9 Barnard
 Lavina M. Miss, typesetter, b. 16 Bassett
 Michael, cordwainer, h. 20 Hawkes
 Michael B. h. 10 High
 Michael F. shoemaker, b. 11 Chestnut
 M. Elizabeth Miss, stitcher, b. 16 Bassett
 William H. shoemaker, b. 12 Hawkes
 Kiernan Charles, laborer, b. 8 Cottage
 Francis, farmer, h. 46 Commercial
 Hugh, b. 35 Hawkes [cial
 James A. shoemaker, b. 46 Commer- John, rem. to Boston
 John F. gardener, b. 46 Commercial
 Julia, widow of Hugh, h. 35 Hawkes
 Timothy E. clerk, 67 Gregory, b. 35 Hawkes [head Neck
 Kimball E. D. Mrs. (Salem), s. r. Marble- Frank R. (Salem), s. r. Marblehead Neck [Franklin
 James C. carpenter, h. Front n.
 James L. died May 14, 1896
 King Alexander, painter, h. r. 17 State
 Benjamin C. stockfitter, b. 3 Front
 Fanny C. Miss, shoe worker, b. 3 Front [ct.
 George H. shoemaker, h. 4 Goodwin
 Giles, h. 3 Front
 Martha C. Mrs. dressmaker, 4 Good- win ct. h. do. [Rowland
 Thomas G. stockfitter, h. Prospect c.

King Walter G. rem. to Lynn
 Kingsley Frank D. rem. to Salem
 Kirk John, fisherman, h. 42 State
 Kirkwood Thomas S. (Chicago), s. r. Fer- ry road
 Kittredge Joseph Dr. (Brookline), s. r. Marblehead Neck
 Klink William H. boatman (Lowell Is- land), h. 26 Jersey
 Knapp Benjamin, rem. to Togus, Me.
 Carroll S. rem. to Danvers
 Charles W. (Auburndale), s. r. Clifton Heights [Boston
 Mary G. widow of Aaron B. rem. to
 Knight Annie E. Mrs. dressmaker, 9 Cir- cle, h. do.
 Archibald S. shoe cutter, h. 57 Sewall
 Archie S. clerk, freight station, 14 Bessom, b. 57 Sewall
 Benjamin, shoemaker, b. 10 Orne
 Benjamin F. H. farmhand, h. 25 Lin- coln ave.
 Benjamin R. painter and paper hang- er, 10 Orne, h. do. [Pleasant
 Carrie C. widow of John H. b. 23
 Charles H. shoe cutter, h. 9 Circle
 Elizabeth S. Miss, died Oct. 26, 1896
 Emily B. widow of Samuel R. h. 14 Bowden
 Everett G. fireman, elec. light sta- tion, h. 36 High [h. Back
 Frank, bookkeeper, Emery Brown's,
 George jr. rem. to Chelsea
 Hannah G. widow of Azor O. h. 15 Washington
 Harris, edge setter, h. 17 Mugford
 Jefferson, h. 17 Franklin
 John N. C. jobber, h. 35 Orne
 Joseph S. cordwainer, h. 41 Lee
 Lizzie M. widow of William F. dress- maker, 38 Washington, h. do.
 Lizzie M. Miss, housekeeper, b. 17 Franklin [1896
 Mary, widow of Archibald S. died
 Mary H. Miss, b. 15 Washington
 Robert, shoe cutter, b. 12 Cowell
 Samuel, shoemaker, h. 12 Cowell
 Samuel C. h. 10 Mechanic sq.
 Samuel C. jr. cordwainer, b. 10 Me- chanic sq. [ington
 Sarah C. Miss, stitcher, h. 23 Wash- William, h. 18 Stacey
 William T. h. 20 Franklin [Hawkes
 Knowland Arthur P. shoemaker, b. 19
 Caroline A. widow of John H. dress- maker, b. 9 Elm ct.
 Fred B. shoe cutter, h. 4 Washington
 Haskell E. postmaster, 11 Pleasant, h. 234 Washington
 Jennie G. Miss, stenographer (Bos- ton), b. 17 Nicholson hill
 Richardson, died May 13, 1895
 Susan E. Mrs. h. 19 Hawkes
 Thomas P. painter, h. 175 Washington
 William C. janitor, Abbot Hall, h. 17 Nicholson hill [Potter's Cliff
 Knowlton Ella Miss, domestic at H. A. George, painter, b. W. C. Winslow's, off Village

PIANO TUNING

PIANOS and ORGANS Tuned, Repaired and Pol-
 ished. All work First Class.

W. J. LEFAVOUR, 182 Essex Street, Salem.

KUELL.

[Marblehead.]

LEFAVOUR.

895

Kuell Bernice Miss, rem. to Beverly
Charles H. shoecutter, b. 31 Barnard
David, shoe manufacturer, 31 Barnard, h. do.
Elizabeth Miss, rem. to Lynn

LACKEY FRANK, rem. to Haverhill
William H. (Cambridge), s. r. Prospect

Lacomb Nelson, rem. to Salem
Lahey Ellen Miss, stitcher, b. Lindsey
Ellen, widow of William, h. Lindsey

cor. Barnard
John T. shoemaker, b. Lindsey
Mary A. Miss, b. Lindsey
Patrick, b. Lindsey
William, shoemaker, b. Lindsey

see Leahy [ton
Lamb Charles R. (Cambridge), s. r. Clif-
Lambert William T. (Roxbury), s. r.
Peach's pt. [ave. h. do.

Lambertson Joseph, carpenter, Rockaway
Joseph A. laborer, b. Joseph Lam-
bertson's [ave.

Walter L. carpenter, h. Rockaway
Lamprell Eliza J. Miss, flagmaker, b. 7
Abbot [Abbot

Martha A. Miss, dressmaker, b. 7
Martha N. widow of Simon, h. 7 Ab-
bot [Waldron

Sarah A. widow of William A. h. 35
Simon, died July 31, 1895

LAMPRELL & MARBLE, flag, awning
and tent makers, 357 Commer-
cial, Boston. See page 974

Lamson Agnes H. Miss, dressmaker, b.
23 Bowden

Bertha H. Miss, asst. book-keeper
(Boston), b. 7 Nicholson hill
Ella E. Miss, b. 26 Maverick

Frank H. shoemaker, h. 22 Bowden
Ruth G. widow of William W. b. 214
Washington [hill

William N. printer, h. 7 Nicholson
Lancy Carrie M. Miss, asst. book-keeper,
J. Lancy's, jr. b. 22 Maverick

Frank, superintendent, J. Lancy's, jr.
h. off Spring n. Pleasant
John, town assessor, h. 22 Maverick

John jr. shoe manufacturer, Green,
h. at Lynn [ick
Lizzie H. Miss, stitcher, b. 22 Maverick

Lane Catherine Miss, h. 38 Gregory
James, died Sept. 20, 1895 [Back
Ruth V. widow of Philip H. h. 27

William, shoemaker, b. 38 Gregory
Langford James, shoemaker, h. 25 Lee
Langley Hannah M. widow of Levi jr. b.
r. 117 Front [h. 9 Harris

Harris S. provisions, 118 Washington,
Mary E. widow of Joseph H. h. 118
Washington [ave.

Langmaid Frank A. (Salem), s. r. Atlantic
John H. (Salem), s. r. Clifton

Lappin Francis E. (Cambridge), s. r.
Marblehead Neck
Rose A. Miss (Cambridge), s. r.
Marblehead Neck [nard

Larivee Frederick, shoe laster, h. 23 Bar-

Laskey George H. shoe cutter, h. 14
Mugford

James, h. 16 Graves ct. [Mugford
Mary D. widow of William E. b. 14
Philip B. dentist and crimper mfr.

Rechabite block, h. 8 Jefferson
Philip S. McKay stitcher, b. 16 Graves
ct. [ct.

Thomas S. shoe laster, b. 16 Graves
William A. (Salkins & Laskey), 112
and 114 Washington, h. 14 Mug-
ford

William B. dentist, also, bicycles and
supplies, Rechabite bldg. h. 132
Front [13 Gerry

Lavender Annie L. widow of Allen W. h.
Martha E. Miss. b. 13 Gerry

Lawlor Bridget J. Miss, housekeeper, b.
40 Chestnut [nut
Christopher, shoemaker, h. 40 Chest-
John T. shoe cutter, b. 40 Chestnut

Lawrence Henry, florist, E. Hayden's, b.
57 Devereux
Julia Miss, b. 42 State

Margaret G. Miss, h. 31 Orne
Margaret W. widow of Edward A. h.
185 Washington

Rebecca L. Miss, h. 31 Orne
Leahy William, laborer, h. 5 Commercial
see Leahy

Lear William S. teamster, b. 185 Pleasant
Leary Annie Miss, shoe operative, b. 47
Atlantic ave. [Glover

Leavitt Andrew, yacht captain, h. 6
Andrew jr. painter, b. 6 Glover
Caroline G. Miss, b. 6 Glover

Charles H. shoe cutter b. 17 Maverick
Eben H. shoe cutter, h. 21 Maverick
Gertrude A. Miss, b. 26 Nicholson hill

Joseph W. fireman, B & M R R b.
2 Graves ct. [Rowland
Lecraw Benjamin P. cordwainer, b. 3
Hannah R. widow of David R. h. 11

Watson
John, shoelaster, b. 257 Washington
John T. died June 19, 1895

Lydia P. widow of John T. shoe
stitcher, h. 17 Glover
Mary E. widow of William P. h. 3

Rowland
Sarah P. Miss, shoe stitcher, b. 3
Rowland [Glover

Thomas J. clerk, 77 Front, h. 17
William, fish dealer, 77 Front, b. 17
Glover

William P. fisherman, b. 3 Rowland
Lee Carrie Miss. shoe stitcher, b. 8
Waldron ct.

Robert L. shoemaker, h. 8 Central
Lefavor David D. (D. D. Lefavor & Co.
Canal st. Salem), also (D S.
Woodbury & Co. 129 Summer,
Boston), h. 18 Watson

Henry D. shoe manufacturer (84
Lafayette, Salem), h. 18 Watson

Lefavour Annie Miss, b. 28 Abbot
Arthur, shoemaker, b. 28 Abbot
Edgar L. bookkeeper (36 Bromfield,
Boston), b. 5 Harding's ct.

GEO. A. COLLINS & CO. WATCHMAKERS, 198 Essex St., Salem.
Established 1875.
Watches. The largest and best line of leading
makers. Lowest prices. Prompt attention to fine repairing.

Lefavour Edward, shoe manufacturer, Abbot ct. b. 28 Abbot
 Ellen, widow of Robert. h. 28 Darling
 Harriet Miss, music teacher, 83 Pleasant, b. do.
 Henry A. shoe manufacturer, 138 Pleasant, h. 293 Washington
 Henry A. rem. to Lynn
 Horace, leather remnants, 5 Harding's ct. h. do.
 James F. shoemaker, h. rear 7 Green
 John H. shoe cutter, h. 7 Green
 Joseph H. shoe cutter, b. 26 Village
 Lucy Miss, b. 28 Abbot
 Mary S. Miss, b. 83 Pleasant [Abbot
 Rebecca J. widow of Joshua O. h. 28
 Robert C. died Oct. 17. 1894 [do.
 Rufus, provisions, 126 Pleasant. h.
 Rufus H. shoe cutter, h. 54 Front
 Thomas B. shoe manufr. 3 Hooper, h. 5 do.
 William C. h. 83 Pleasant
 William E. b. 83 Pleasant [whf.
 William H. shoemaker, b. Tucker's
 LeMaster Annie G. Miss, saleswoman (Boston), b. 1 Summer [mer
 George, agent, 2 Market sq. h. 1 Summer
 George jr. died July 4, 1896 [Summer
 Mary H. Miss, clerk, 56 Back, b. 1
 Sarah E. Miss. stenographer (Boston), also, crockery, etc. 2 Market sq. b. 1 Summer
 Lemmon Ann W. widow of William B. b. 98 Washington [Washington
 William B. janitor, town schools. h. 98
 William M. drug clerk, 148 Washington, b. 98 do.
 Lent Charles E. died Jan. 2, 1895
 Jesse G. carpenter, h. 13 Maverick
 Mary P. widow of Charles E. died June 18, 1896 [Heights
 Leonard George E. (Boston), s. r. Clifton
 Martha E. Mrs. (Boston), s. r. Clifton Heights
 Leslie Abby Mrs. h. Gregory c. Barnard
 Fanny N. Mrs. h. 10 Lindsey
 Frank P. edgsetter, b. Gregory c. Barnard
 William, painter, h. 90 Front
 Lewis Anna M. Miss, type setter, b. 5 Nicholson hill [11 Back
 Annie F. Miss, shoe lining maker, b.
 Benjamin R. grocer, 4 Bowden, h. 16 do.
 Carrie A. Miss, b. 5 Nicholson hill
 Fred M. boatman, b. 22 Circle
 George B. shoemaker, h. 11 Back
 George F. painter, b. 11 Back
 Hannah H. G. widow of James S. h. 15 Middle [Circle
 Hannah M. widow of Joseph H. h. 22
 Joseph H. died Sept. 24, 1895
 Joshua P. b. 29 Mugford
 Mary J. I. Miss, necktie maker, b. 5 Nicholson hill [son hill
 Thomas B. shoemaker, h. 5 Nicholson
 Lillibridge Benjamin D. h. 20 Pond
 Benjamin D. 2nd, clerk, 129 Washington, b. 23 Pond

Lillibridge Frank D. (Frost & Lillibridge), 129 Washington, h. 23 Pond
 Lincoln William F. optician and jeweller, 78 Washington, h. 8 Market sq.
 Lindsey Addie Miss, button holer, b. 29 Green
 Alice G. Miss, b. 15 Gregory
 Amy B. Miss, teacher, High school, b. 38 High
 Benjamin jr. printer and engineer, 271 Washington, h. 9 Rowland
 Benjamin 2d, shoelaster, h. 232 Washington
 Benjamin J. h. 15 Gregory
 Benjamin M. shoe laster, h. 33 Washington [Green
 Catharine, widow of John B. h. 29
 Deliverance B. Miss, b. 38 High
 Eliza H. Miss, b. 29 Green
 Ernest, clerk (Fitchburg R. R. Boston), b. 141 Pleasant
 Evan T. b. 8 Market sq.
 Frank B. clerk (Boston), b. 61 Green
 Grace Miss, b. 232 Washington
 Hannah, widow of Benjamin, h. 5 Washington
 Helen O. Miss, b. 15 Gregory
 John B. rem. to New York
 Joseph H. (Frank Millett Shoe Co.), Green, h. 61 do
 Joseph W. h. 38 High
 Mabel E. Miss, teacher, Gerry grammar school, b. 61 Green
 Mary C. Miss, b. 15 Gregory
 Mary H. Miss, b. 29 Green
 Mary O. Miss, b. 15 Gregory [ant
 Nathaniel, shoemaker, b. 154 Pleasant
LINDSEY NATHANIEL B. baker, 8 Anderson, h. 141 Pleasant. *See page 1224*
 Nathaniel E. died Dec. 13, 1895
 N. Allen (N. A. Lindsey & Co.), 271 Washington; also, advertising agent (401 Chamber of Commerce, Boston), h. 73 Jersey
LINDSEY N. A. & CO. (N. Allen Lindsey and Benjamin C. S. Roads), book and job printers and publishers of Marblehead Messenger, 271 Washington. *See page 964*
 Oliver, shoe laster, h. 232 Washington
 Philip B. h. 38 High
 Sarah E. widow of Nathaniel E. h. 8 Market sq.
 William A. baker, b. 141 Pleasant
 William H. shoe laster, b. 29 Green
 Litchman Charles H. asst. manager (Newark, N. J.), h. 25 State
 David F. McKay stitcher, h. 63 Washington
 Frederick B. book and job printer, 89 Front, b. 25 State
 Harold B. student, b. 25 State
 James F. foreman, J. B. Litchman's, b. 33 Front
LITCHMAN JOHN B. boot and shoe manufr. Association bldg. No. 1, Green, h. 33 Front. *See page 528*

LATEST MUSIC at Lefavour's Music Store,
 182 ESSEX STREET, SALEM.

Litchman Sarah E. widow of William, b. 33 Front
 William, died May 2, 1895
 William T. shoemaker, h. 3 Circle
 Little Arthur M. (Boston), s. r. Marblehead Neck [Norman
 David M. (Salem), s. r. Beacon n.
 Littlefield Lizzie T. Miss, housekeeper at Chas. H. Fowler's, 24 Bowden
 Loham Francis, died Mar. 14, 1895
 Mary S. widow of Francis, shoestitcher, h. 175 Pleasant
LOHAM THOMAS, hay, grain and flour, 17 Atlantic ave. h. 14 Maverick. See page 970
 Thomas jr. bookkeeper, 17 Atlantic ave. b. 14 Maverick
 Long Michael, h. 25 Russell
 William, h. 216 Pleasant [rd.
 Looney Annie T. Miss, b. end Cemetery Daniel, gardener, h. 35 Hawkes
 Elizabeth, widow of James E. farmer, h. end Cemetery rd. [rd.
 Elizabeth J. Miss, b. end Cemetery
 Mary F. Miss, teacher, Story grammar school, b. end Cemetery rd.
 Love Catharine, widow of James, h. 13 Barnard
 David J. shoe cutter, b. 13 Barnard
 James ship carpenter, h. 228 Washington
 James J. painter, b. 228 Washington
 Joseph, shoemaker, b. 13 Barnard
 Margaret Miss, b. 228 Washington
 William P. stockfitter, b. 13 Barnard
 Low Edward P. shoemaker, b. 51 Pond
 George, gardener, h. 20 Commercial
 Martha P. Mrs. (Somerville), s. r. Clifton Heights
 William E. shoe laster, h. 51 Pond
 Lucie Catharine, widow of Jeremiah, b. 2 Commercial
 Luscomb George A. cordwainer, h. 11 Nicholson hill
 Sadie A. Miss, shoe worker, b. 11 Nicholson hill [nut
 Lynch Bridget Miss, stitcher, b. 13 Chest-Bridget. widow of Timothy, h. 13 Chestnut
 Edward J. laborer, h. 4 Central
 John, h. 27 Chestnut nut
 Katie T. Miss, stitcher, b. 13 Chest-Timothy, shoemaker, b. 13 Chestnut
 William H. laborer, b. 5 Cottage
LYNN & BOSTON RAILROAD CO. car house, Salem road; waiting room, 91 Pleasant. See page 1250
 Lyon Albert P. clerk, 91 Pleasant, b. 5 Back
 Elizabeth M. Miss, rem. to Peabody
 Hannah, widow of Richard, deceased
 Mary E. widow of John J. h. 188 Pleasant [243 Washington
 Nathaniel C. salesman, (Boston), h.
 Susan T. widow of Samuel M. h. 243 Washington [h. 182 Pleasant
 Thomas T. conductor, B. & M. R. R.
 Lyons Esta G. Miss b. 114 Front [Cowell
 James E. shoemaker, h. off Pond n.

Lyons John, shoemaker, h. 104 Front
 Mary E. Miss, shoe stitcher, b. 114 Front [Front
 Mary J. Miss, housekeeper at 104
 Patrick, cordwainer, h. 114 Front
 Rebecca G. Miss, clerk, b. 104 Front
 Thomas P. fisherman, b. 104 Front
 Thomas S. laborer, h. 31 Pond
 William, shoemaker, b. 114 Front
 William E. fisherman b. 104 Front
 MACE JAMES D. expressman, h. 19 Orne
 John W. lobsterman, b. 23 Beacon
 Joseph H. express (Salem and Marblehead), 68 Pond, h. do.
 Mary C. widow of Joseph P. h. 23 Beacon
 Samuel H. motorman, b. 23 Beacon
 MacGowan Henry A. principal, High school, h. Harris
 Mackay Evelyn I. Mrs. button hole operator, b. 3 Lattimer
 Mackey John W. rem. to Boston
 Mackinnon Tristram A. (Boston) s. r. Marblehead Neck [ton Heights
 Macullar Charles E. (Boston), s. r. Clif-McArthur Edwin, foreman (Boston), h. Pitman ct.
 Edwin jr. farmer, h. off Green
 McCafferty Catherine, widow of John, h. 18 Chestnut
 Mary E. Miss, stitcher, b. 18 Chestnut
 McCaigue Catherine Miss, stitcher, b. 32 Central
 Philip H. shoe laster, b. 32 Central
 Robert, shoemaker, h. 32 Central
 Sarah Miss, shoe corder, b. 32 Central see McKeag and McKeigue [Waldron
 McClearn Stuart F. sole assorter, h. 31
 Susan L. widow of John, died March 31, 1895 [Commercial
 McClellan Ellen, widow of Angus, h. 65
 McCloskey Annie L. Miss, stenographer, b. 65 Atlantic ave. [do.
 Bernard, mason, 65 Atlantic ave. h.
 James, died May 22, 1895
 James B. mason, b. 65 Atlantic ave.
 Mary, widow of James, h. 63 Atlantic ave
 McConachie Albertina F. A. widow of John, shoe operative, h. Pleasant n. Smith
 McCool Jane, widow of Michael, shoe stitcher, h. 12 Chestnut
 John L. painter, b. 37 Central
 John R. student, b. 12 Chestnut
 Margaret, widow of John, h. Central c. Atlantic ave.
 Peter J. shoecutter, h. rear 63 Atlantic ave.
 Thomas, cigars and tobacco, 51 Atlantic ave. b. Central c. Atlantic ave.
 McCoy Alice Mrs. actress, h. 8 Nashua pl.
 Ann, widow of Daniel, h. 14 Central
 Annie B. Miss, b. 43 Chestnut
 Edward D. laborer, b. 43 Chestnut
 Joanna Miss, stitcher, b. 43 Chestnut
 John, farmer, h. 43 Chestnut

GEO. A. COLLINS & CO. DIAMOND DEALERS, 198 Essex St., Salem. Established 1875. Diamonds. A superb assortment of fine gems for engagement rings, etc. Lowest prices. Prompt attention to fine repairing.

- McCoy John P. (John P. McCoy & Co.) Chestnut c. Cottage, b. 6 Chestnut
- John P. & Co (John P. McCoy, Michael Martin and Joseph L. Dooling), shoe manufrs., 2 Chestnut c. Cottage [mercial
- Julia, widow of Patrick, b. 23 Commercial, h. do. [Central
- Nellie J. Miss, shoe operative, b. 3 Patrick G. b. 3 Central
- Rose M. Miss, stitcher, b. 43 Chestnut
- Sarah A. widow of Thomas, h. 3 Central
- Sarah A. Miss, stitcher, b. 3 Central
- Thomas, actor, h. 8 Nashua pl.
- Thomas R. student, b. 3 Central
- McCulloch Alice Miss, shoe stitcher, b. 129 Elm
- Hector, carpenter, h. 129 Elm [Elm
- Margaret Miss, shoe stitcher, b. 129
- Mary Miss, forewoman, J. Lancy jr.'s, b. 129 Elm [Pleasant
- McDonald Mary E. Miss, domestic at 39 Patrick, lunch room, Fort Sewall, h. do.
- McDougall Henry C. pastor, Unitarian church, h. 108 Elm
- McEachran Collin, died Oct. 2, 1895 [sq. William C. shoelaster, h. 8 Mechanic
- McFeeley Ellen, widow of John, b. 5 Bassett
- McGee Catherine E. Miss, b. 23 Hawkes
- Dennis, laborer, h. 23 Hawkes
- Mary A. Miss, b. 23 Hawkes
- McGrath Thomas, shoemaker, h. 28 Commercial
- McIntosh Cordelia A. Miss, dressmaker, b. E. N. McIntosh's, Sewall
- Edward N. shoemaker, h. Sewall
- Isaac, shoemaker, b. 21 Merritt
- MCINTOSH JOHN W.** shoe manuf. Goodwinville, h. 21 Merritt. See page 527 [nut
- McKay Edward F. shoemaker, h. 6 Wal-George, laborer, h. Cliff
- George jr. shoelaster, b. George McKay's
- Robert, shoelaster, b. Geo. McKay's
- Rose Miss, housekeeper, b. George McKay's
- McKeag Daniel, shoe laster, h. 4 Elm pl. see McCaigue and McKeigue
- McKeigue Rose Miss, shoestitcher, b. 13 Walnut
- see McCaigue and McKeag
- McKinnon Sarah E. Mrs. shoestitcher, b. 11 Glover
- McLain Almond, fisherman, h. 60 Front
- McLean William (Boston), steward Corinthian Yacht Club House, Marblehead Neck, s. r. do.
- McLeary Patrick (Brookline), s. r. Clifton ave.
- McNeil Peter J. blacksmith, h. 22 State
- McNulty Charles J. heelshaver, b. 67 Commercial
- John E. shoe laster, b. 67 Commercial
- McQuesten Frank B. (Boston), s. r. Marblehead Neck
- McQuinn James, shoemaker, h. 41 Back 1
- Madison Hannah, widow of Andrew, h. 153 Pleasant
- Magee Frank, h. 7 Nicholson hill [hill
- Frank jr. shoe cutter, b. 7 Nicholson
- Harry C. shoe cutter, b. 2 Goodwin ct.
- James, h. 20 Franklin
- James H. fisherman, h. 4 Orne
- Magill Sarah A. widow of Michael, washerwoman, h. 55 Commercial
- Magoun Nellie C. Miss, b. 48 Pleasant
- Magruder R. B. Lowry, dentist, 16 School, h. at Chelsea [cial
- Maguire John, shoemaker, b. 57 Commercial
- Timothy, laborer, h. 57 Commercial
- Mahoney James, shoe worker, b. 38 Chestnut
- Jeremiah, shoemaker, h. 38 Chestnut
- John W. machine nailer, b. 21 Circle
- Main Carrie W. Miss, buttonhole maker, b. 9 Prospect [Prospect
- Deborah, widow of Thomas, h. 11
- Elizabeth S. widow of William P. h. 27 High [Jersey
- Eunice C. widow of Richard S. b. 39
- Francis W. music teacher, 11 Prospect, h. do.
- Joseph P. hairdresser, School c. Pleasant, h. 146 Pleasant
- Thomas, engineer, pumping station, Leggs hill, h. 9 Prospect
- William W. sec. Mass. Bap. S. S. Assoc. (Tremont Temple, Boston), h. 39 Jersey [chanic sq.
- Malcom John N. shoe worker, h. 8
- Mary A. widow of William, shoe operative, b. E. Martin's, Prospect
- Mary H. Miss, shoe stitcher, b. 8 Mechanic sq.
- Malloy Edward F. rem. to Worcester
- Malon Michael, laborer. b. rear 4 Lindsey
- Maltby Edward (Boston), s. r. Atlantic ave. [head Neck
- Mann Arthur E. (Boston), s. r. Marble-
- Manning Elizabeth W. widow of Samuel C. b. 23 Pleasant
- George (Nashua, N. H.), s. r. Marblehead Neck
- Manogue James, rem. to Hartford, Conn. John, shoemaker, h. 1 Chestnut
- Mansfield Daniel O. (West Medford), s. r. Marblehead Neck
- Manufacturing Shoe Co. F. B. Mitchell mgr. shoe manufrs. Bassett
- Marblehead Academy and High School, Pleasant n. Rockaway
- Almshouse, off Vine
- Electric Light Station, Commercial n. Cliff
- MARBLEHEAD ELEVATOR AND MILL**, Greene & Co. proprs. flour, hay, grain, etc. 1 Sewall c. Elm. See page 976
- Gas and Electric Light Co. office 9 Pleasant, works off Orne; W. Eliot Fette, agent

Piano, Organ, Violin and Mandolin

Thorough and interested
Teacher furnished for these
instruments at Lefavour's
Music Store, 182 Sx. St. Salem

MARBLEHEAD MANUFACTURING CO. (James Sullivan and Charles Townsend), gelatine manufrs. 57 Lincoln ave. *See page 970*

MARBLEHEAD MESSENGER, N. A. Lindsey & Co. publishers, 271 Washington. *See page 964*

MARBLEHEAD NATIONAL BANK, William Reynolds, cashier, 169 Washington. *See page 961*
Post office, 11 Pleasant

MARBLEHEAD SAVINGS BANK, William Gilley, treasurer, 169 Washington. *See page 961*

Shoe Trimming Co. B. F. Day, mgr. shoe trimmings, 2 Front

MARBLEHEAD STEAM LAUNDRY, Edward M. Beals, propr. 15 State. *See page 965*

Supply Co. (William W. Phillips), vessel and yacht supplies, 75 Front

Weekly Press, J. F. Brown 2d & Co. proprs. Washington sq. c. South Yacht Yard (Wm. B. Stearns), Dixey wharf, 89 Front

MARBLEHEAD AND SALEM EXPRESS, A. P. Ferguson, propr. 33 Back. *See page 969*

Marden Richmond F. propr. Marden's Cheap Cash House, 153 Washington, h. 159 Elm

William H. baker, h. 11 Guernsey
William S. h. 23 Gregory

MARDEN'S CHEAP CASH HOUSE, R. F. Marden, propr. dry and fancy goods, 153 Washington. *See page 963*

Markey Peter, driver, h. 6 Gregory
Marr Caroline G. Mrs. dressmaker, 55 Front, b. do. [Back

Esther D. Miss. shoe stitchee, b. 31
John, tailor, 130 Washington, h. 31 Back

Stella B. Miss, b. 55 Front
Thomas, shoemaker, b. 31 Back

Marrin Peter J. (Peabody), s. r. Ferry rd.
Marsh William F. carpenter, h. 19 Waldron ct.

Marshall Byron, printer, b. 45 Pleasant
Edgar A. rem. to Tremont, N. Y.

Foster L. physician, 45 Pleasant, b. do.
John H. rem. to Salem
Melissa Miss, b. 45 Pleasant

Robert W. boot and shoe repairer, 158 Washington, h. 45 Pleasant

Martin Abbie B. Miss, h. rear 31 Russell
Allie P. Mrs. shoestitchee, b. 125 Elm

MARTIN BENJAMIN F. market gardener and milk dealer, 13 Green, h. 96 Elm. *See page 970* [ct.

Benjamin F. jr. farmer, h. 7 Harris

MARTIN BENJAMIN F. 2d, carpenter and builder, 2 Gregory, h. 13 Harris. *See page 963* [Chestnut

Bridget C. Miss, stitchee, h. 14
Eben F. clerk, rear 15 Cowell, b 15 do.
Edward, shoemaker, h. Prospect cor. Commercial

Martin Edward D. h. 7 H Harris

Edward P. shoe manufacturer, rear 5 Harris, h. 5 do.

Emma S. Miss, b 66 Pleasant [Back
Eugenie E. widow of Richard, h.
George H. grocer, 1 Orne, h 23 do.

Henry, h. 5 Lookout ct.
Henry jr. carpenter, h. 5 Lookout ct.

Henry C. shoe cutter, b. 23 Orne
Henry L. farmer, b. 96 Elm

Horace A. shoemaker, h. 15 Cottage
Horace M. clerk, 112 Washington, h.

24 State [Cliff, h. 55 Gregory
John A. (John S. Martin & Co.), 6

John E. rem. to Boston
John F. leather remnants, rear 15

Cowell, h. 15 do. [Beverly
John J. 261 Washington, removed to

John J. 2 Chestnut, rem. to Beverly
John P. cordwainer, h. 42 Lee

John S. (John S. Martin & Co.), 6
Cliff, h 66 Pleasant

MARTIN JOHN S. & CO. (John S. and John A. Martin). coal, wood, brick, lime, cement, sand, lumber, drain pipe, hay and straw, 6 Cliff, cor. Commercial. *See page 969*

J. Hooper, driver, h. 96 Elm

Knott B. shoemaker, h. 16 Rowland
Knott V. chairman of selectmen, h. 33 Franklin

Knott V. 2d, farmer, b. 96 Elm
Lawrence T. farmer, b. 96 Elm

Lucy Miss, died Mch. 16, 1895 [nut
Margaret, widow of John, h. 2 Chest-

Maria L. Miss. teacher, Mugford primary, h. 18 Pleasant [21, 1896

Martha, widow of Knott, died June
Martha A. Miss, h. 13 Green

Michael (John P. McCoy & Co.), 2
Chestnut, b. do.

Nicholas T. cordwainer, rms. Commercial n. Prospect

Peter, died Apr. 12, 1895 [Circle
Rebecca D widow of Peter, h. 3

Richard, died Feb. 6, 1897
Samuel C. clerk, 105 Front, h. 110 do.

Samuel G. clerk, 133 Washington, b. 5 Lookout ct.

Sarah E. Miss h. 42 Lee
Sarah E. Mrs. variety store, 133 Washington; also music teacher, 5 Lookout ct. h. do.

Sarah H. Miss, florist, 13 Green, h. do.
Thomas F. carpenter, h. 14 Chestnut

Thomas J. teamster, b. 161 Pleasant
Thomas S. shoe manufacturer, rear

11 Village, h. 11 do. [175 do.
William, salesman, 84 Washington, h.

William T. shoemaker, h. 15 Cottage
Marvel Peter, farm hand, b. George B. Curtis'

Mason Coralie Miss, bookkeeper, S. A. Sparhawk & Son's, b. 2 Mason

Ernest C. carpenter, b. 8 Mason
Isaac W. grocer, 6 Mason, h. 8 do.

Isaac W. jr. jeweller and optician, 166
Washington c. Mason, h. 2 Mason

GEO. A. COLLINS & CO. SILVERSMITHS, 198 Essex St., Salem. *Established 1875.*
Elegant Silverware of guaranteed quality.

Wedding presents a specialty. Lowest prices. Prompt attention to fine repairing.

Mason Jonathan B. mariner, b. 2 Mason
Maggie A. widow of Frank, h. 16 Elm
ct. [land
Mary E. widow of Joseph, h. 13 Row-
Richard, laborer, h. Back n. High
Robert, motorman, b. 13 Rowland
William G. clerk, 157 Washington, b.
13 Rowland [b. 16 Linden
Master Carrie Miss, bookkeeper (Salem),
Masters John M. (Cambridge), s. r. Mar-
blehead Neck [h. 11 Mt. Vernon
Meador Aurelia J. widow of Moses K.
Edgar K. painter, h. 11 Lattimer
Edgar K. jr. student, b. 11 Latimer
Moses K. died Feb. 11, 1897 [non
Robert C. shoe cutter, b. 11 Mt. Ver-
Meehan Michael, farm hand, b. Norman
n. Beacon
Meilbye James B. shoemaker, h. Pickett
Laura M. Miss, shoe stitchee, b.
Pickett
Walter A. rem. to Salem
Mellin Sarah Miss, housekeeper at J. Mc-
Quinn's, 41 Back
Melvin Benjamin G. manufr. of child-
ren's shoes 2 South, b. 14 Reed
Charles, shoemaker, b. 4 Darling
Daniel, mariner. b. 4 Darling
John, sole cutter, h. 14 Reed
Melvina John, fisherman, h. 36 Front
Melzard Addie Miss, shoe worker, b. 28
Franklin [16, 1895
Ann, widow of Benjamin T. died May
Benjamin T. shoe cutter, b. 84 Front
Benjamin T. shoemaker, h. 13 Beacon
Charles H. driver, b. 34 Orne
David T. hostler (Salem), b. 34 Orne
Frances Miss, b. Summer n. Meth.
church
John, fruit and confectionery, 134
Washington, h. Summer n. Meth.
church
John H. shoe laster, h. 28 Franklin
Mary S. Miss, b. 34 Orne [Orne
William F. K. cordwainer, h. 34
Merchant Mary L. Miss, rem. to Boston
Pearl W. rem. to Boston
Merriam Hannah H. widow of Henry A.
h. 12 South
Merrill Frank O. butter, cheese and egg
pedler, h. 6 Cowell
George W. shoemaker, h. 72 Pond
Jabez H. granite dealer and stone
cutter, Sewall n. Spring, h. at
Salem
Orlin, shoemaker, h. 32 Russell
Merritt Alfred S. farmer, h. West
Carrie E. Miss, teacher, Glover pri-
mary school, b. 13 Back
David (Salem), boarding stable (sum-
mer), Clifton Heights, s. r. do.
Francis, h. 6 Beacon
Richard H. laborer, b. 6 Beacon
William, h. 13 Back
William B. McKay stitchee, h. 39
Lincoln ave.
William B. jr. shoe cutter, h. 39 Lin-
coln ave.
William F. shoemaker, b. 6 Beacon

Messervey Ambrose H. shoemaker, h. 29
Lee
Ambrose H. h. 28 Circle
Frank, stockfitter, b. 28 Circle
John L. shoemaker, h. 70 Front
Mary B. Miss, b. 17 Waldron [ington
Samuel S. carpenter, h. 140 1-2 Wash-
Thomas S. shoemaker, h. 104 Front
William L. fisherman, h. 17 Waldron
Metcalf George L. box manufacturer, 18
Sewall, h. 5 Vine n. Village
Millar Clinton F. supt. Marblehead elec-
tric light station, h. 47 Chestnut
Millbury John D. farm hand, b. W. H.
Russell's, Village [Front
Miller Arthur J. McKay stitchee, h. 132
Millet Ann D. widow of Nicholas M.
died March 20, 1896 [coln ave.
Anna W. Miss, shoe stayer, b. 3 Lin-
Frank Shoe Co. (Franklin Millett and
Joseph H. Lindsey), shoe manu-
facturers, Green
Franklin (Frank Millett Shoe Co.),
Green, h. 3 Lincoln ave. [Orne
Hannah, widow of Franklin, h. 25
Hannah, widow of William, shoe-
stitchee, b. 13 Lattimer
Henry C. cashier (Salem National
Bank, Salem), h. 12 Village [ry
Hervey, clerk, 98 Washington, h. Ger-
John, died June 28, 1895
John H. rem. to Arlington
Mary E. widow of John, h. 7 Middle
Richard T. fisherman, h. 42 Orne
Robert B. shoe finisher, h. Pickett n.
Merritt [Sewall
Sarah A. widow of Philip B. h. 54
Sarah A. widow of William T. h. 9
Nicholson hill
Minihan Daniel J. rem. to Lynn
Minns Thomas (Boston), s. r. Clifton
Minot John, b. 6 Mugford
Mitchell Benjamin, h. 6 Tucker
Benjamin, shoemaker, h. 6 Walnut
Benjamin L. died Oct. 8, 1895
Cora L. Miss, shoe trimmer, b. 13
Abbot [8 Back
Elizabeth C. widow of Eleazer R. h.
Frank B. mangr. Manufacturing Shoe
Co. Bassett, h. Cliff
George L. shoe laster, h. 1 Hawkes
Hannah M. widow of John, h. 13
Abbot
John S. driver, 3 Essex, h. 1 do.
Mary H. Miss. stitchee, b. 17 Middle
William L. shoemaker, h. 17 Middle
MITCHELL WILLIAM P. groceries
and provisions, 278 Washington,
h. 28 Village. See page 967
Moffat Hattie M. widow of James W.
housekeeper at S. K. Stone's,
Beacon [mercial
Monaghan Thomas, driver, h. 54 Com-
Monahan Patrick, laborer, h. 4 Cottage
Montgomery Anna E. Miss, b. Rockaway
cor. Pleasant
Charles E. civil engineer (B. & M.
R. R. Boston), b. Rockaway cor.
Pleasant

PIANOS AND ORGANS

on Easy Terms, \$1.00 to \$2.00 per
week at
LEFAVOUR'S MUSIC STORE
182 Essex St., Salem, Mass.

Montgomery Helen C. Miss, b. Rockaway cor. Pleasant
 Hugh, pastor Methodist church, h. Rockaway cor. Pleasant
 Moore Henry, salesman (Boston), h. 8 Merritt
 Henry jr. rem. to East Boston
 Morehouse Augustus B. lining cutter, h. 6 Mugford
 Bion W. shoe manufacturer. Anderson n. Pleasant, h. 19 Rowland
 Sarah J. widow of Matthew J. nurse, b. 11 Sewall
 Morgan Benjamin, upholsterer, 157 Washington, h. at Salem
 Morrill Scott W. carpenter, b. 27 Abbot
 Morris Albert F. shoe cutter, h. 22 Franklin
 Emily S. Miss, teacher, Barnard School, b. 22 Franklin
 Morse Caroline Mrs. boarding house, 121 Elm, h. do. [Salem]
 Frank E. assistant, 121 Elm, h. at
MORSE MARTIN V. B. physician and surgeon, (homœ.), 23 Pleasant, h. do. Office hours 7 to 9 A. M. 1 to 3 and 7 to 9 P. M.
 Mary A. widow of Richard B. dress-maker, b. 7 Abbot
 Morss Charles A. jr. (Boston), s. r. Marblehead Neck [den
 Mosman Melvin C. carpenter, h. 18 Bowmoxley John, glue maker, b. 10 Tucker
 Moynahan John, laborer, b. 107 Washington
 Muirhead Bessie, widow of James, house-keeper at 49 Prospect
 Clara G. Mrs. housekeeper at A. S. Merritt's, West.
 Mulcahy Bridget C. widow of Lawrence, h. 30 Central
 Nellie F. Miss, shoe operative, b. 30 Central
 Thomas, hairdresser, h. 22 Central
 Mulholland Ethel M. Mrs. stenographer (16 State, Boston), h. 148 Pleasant
 John J. brakeman, B. & M. R. R. h. 148 Pleasant
 Mullen Jane, widow of William, washer-woman, h. 30 Commercial
 Lawrence M. shoe laster, b. 35 Hawkes
 Mary E. Miss, stitcher, b. 35 Hawkes
 Nancy, widow of Patrick, h. 35 Hawkes
 Mullett James W. fisherman, b. 117 Front
 Rebecca S. widow of Samuel C. h. 117 Front
 Samuel C. fisherman, b. 117 Front
 Munroe Albert M. (Munroe Boot and Shoe Co.), 170 Washington, b. 115 Elm
 Boot & Shoe Co. (Isaac M. Munroe, Albert M. Munroe and William B. Potter), shoe manufrs. 170 Washington
 Edward A. shoe cutter, b. 20 Anderson
 Edward M. shoe cutter, h. 20 Anderson
 Helen Miss, book-keeper, 105 Washington, b. 172 Pleasant

Munroe Isaac M. (Munroe Boot & Shoe Co.), 170 Washington h. 115 Elm
 Laura Miss, shoe stitcher, b. 20 Anderson [Pleasant
 Martha I. widow of William B. h. 172
 William B. train baggage master, B. & M. R. R. h. 197 Washington
 Murphy Melzar, carpenter, h. 46 Jersey
 Murray Fannie Miss, stitcher, b. 41 Hawkes
 Jeremiah C. rem. to Swampscott
 John, blacksmith and horseshoer, Atlantic ave. cor. Hawkes, h. 17 Cottage [29, 1896
 Julia, widow of Timothy, died Sept.
 William, teamster, b. 32 Commercial

NANEPASHEMET HOTEL (summer), Ammi Brown, proprietor, Marblehead Neck [blehead Neck
 Nash Nathaniel C. (Cambridge), s. r. Mar-nason Benjamin F. (Salem), s. r. Ferry road

NATIONAL GRAND BANK, Everett Paine, cashier, 2 Hooper. See page 961 [Heights

Neal Wm. H. (Cambridge), s. r. Clifton
 Neilson William (J. R. Pearl & Co 103 Summer, Boston), h. 65 Pleasant

NEW ENGLAND TELEPHONE AND TELEGRAPH CO.; public stations at W. C. Gregory's, 1 School; W. H. Shepard's, 98 Washington; and Thomas Snow's, Marblehead Neck. See page 1251

New Lyceum Theatre, 71 Washington
 New York Branch (John H. Haskell), groceries and provisions, 199 Washington

Newhall Caroline Miss, h. 40 Pleasant
 Florence E. Miss, teacher, High school, b. 8 Allerton pl.

Harriet Miss, h. 40 Pleasant [Mugford
 Mary A. widow of William P. b. 37
 Newton George B. died Jan. 12, 1897

Jane B. widow of Samuel F. G. h. 18 Beacon
 Samuel F. G. died March 1, 1897

Samuel F. G. jr. carpenter, 18 Beacon, h. do. [ket sq.
 Nichols Alfred M. shoemaker, h. 4 Mar-

Fred W. rem. to Boston
 George E. driver, 6 Market sq. b. 4 do.
 Herbert M. (Boston), s. r. Marblehead Neck

Mary E. Miss, b. 4 Market sq. [do.
 Reuben A. grocer, 6 Market sq., h. 4
 Walter P. machinist, h. 98 Front

Nicholson Alice R. Miss, b. 13 Mugford
 James, police officer, h. Back
 Mary R. widow of Thomas, h. 13 Mugford

Thomas, died Feb. 27, 1895
 Nickerson Annie G. Miss, clerk, G. P. Graves's, rms. 61 Lee

Mendal, carpenter, b. 107 Washington
 William L. shoe laster, b. 203 Washington

Noon Hugh, died Aug. 20, 1895

GEO. A. COLLINS & CO. EYE SPECIALISTS, 198 Essex St., Salem. Estab'd 1875. Special department for testing and fitting the eyes. Rimless and high grade eye glasses a specialty. Satisfaction guaranteed. Prompt attention to fine repairing.

Noon John, died May 5, 1895
 Mary, widow of Hugh, h. 6 Lee
 Nancy E. Miss, shoe stitcher, b. 6 Lee
 Patrick, shoemaker, b. 6 Lee
 Norcross William J. (Boston), s. r. Clifton
 North Edward, cordwainer, b. 64 Orne
 George T. died Aug. 24, 1895 [ave.
 James N. (Brookline), s. r. Atlantic
 Mary E. Miss, shoestitcher, b. 64 Orne
 Rebecca D. widow of George T. h.
 64 Orne
 Shore Athletic Club, 4 Orchard Circle
 William T. shoemaker, b. 64 Orne
 Northall Mary K. Mrs. summer boarding
 house, Marblehead Neck, h. at
 Boston
 Northend William D. (Salem), s. r.
 Marblehead Neck [cor. Spring
 Noyes Benjamin L. shoemaker, h. Elm
 Carrie H. Miss, asst. book keeper, 271
 Washington, b. 209 Pleasant
 Catherine F. Miss b. 9 Chestnut
 Charles L. farm hand, b. 9 Chestnut
 Frank D. shoe worker, b. 4 Waldron
 Frank S. rem. to Lynn [Neck
 Henry P. (Andover), s. r. Marblehead
 Howard, shoe cutter, b. 9 Chestnut
 John L. foreman, 271 Washington, h.
 209 Pleasant [Chestnut
 Sarah E. widow of Charles P. h. 9
 William S. shoecutter, h. 4 Harris
 William S. jr. clerk, 8 Selman, b. 4
 Harris [Selman
 Nutting Mary M. widow of John, h. 8
 Robert K. cordwainer, h. 23 Circle
 William jr. shoe cutter and trial jus-
 tice, h. 23 Circle [Washington
 William F. bookkeeper (Salem), h. 43

OAKES OLIVE B. widow of Samuel G. h.
 51 Lee
 Samuel G. cordwainer, b. 51 Lee
 Sarah E. Miss, shoe stitcher, b. 51 Lee

O'Brien Annie Miss, shoe stitcher, b. 13
 Lee [Chestnut
 Catherine F. widow of John E. h. 12

O'BRIEN EDWARD B. lawyer (O'Brien
 & Kelley), 44 Central sq. (Lynn);
 and 611 Carter bldg. (Boston), b.
 53 Gregory. *See page 976*
 Edward E. shoe laster, b. 53 Gregory
 Edward J. shoemaker, b. 45 Gregory
 Elizabeth T. Miss, shoe stitcher, b.
 53 Gregory
 Hannah, widow of Timothy, h. 13 Lee
 James B. driver, h. 22 Lee
 John J. shoe manufacturer, Hawkes
 cor. Lindsey, b. 53 Gregory
 Julia A. Miss, stitcher, b. 53 Gregory
 Patrick, shoemaker, h. 8 Nashua pl.
 Patrick J. shoemaker; also variety
 store (summer), Marblehead
 Neck, h. 53 Gregory
 Timothy E. funeral director, Prospect
 cor. Barnard; also shoe manu-
 facturer, Barnard cor. Prospect;
 h. 33 Central
 William, shipper (Lynn), h. 66 Lee
 William F. shoecutter, b. 53 Gregory

O'Brien, see Brine
 Ocean Side (Miss Mary W. Gannett.) sum-
 mer boarding house, Marblehead
 Neck [38 Commercial
 O'Connor Bartholomew, shoemaker. h.
 Charles, h. 11 Barnard [cial
 Cornelius, shoe cutter, b. 38 Commer-
 Hannah Miss, shoe vamp, b. 11
 Barnard
 James, cordwainer, h. 11 Barnard
 Julia A. Miss, b. 38 Commercial
 Matthew J. shoe cutter, b. 38 Com-
 mercial
 see Connors
 O'Donnell Catherine E. Miss, bookkeeper
 (Lynn), b. 27 Barnard
 John, shoemaker, h. 27 Barnard
 John J. b. 27 Barnard [nard
 Margaret T. Miss, stitcher, b. 27 Bar-
 Mary A. Miss. stitcher, b. 27 Barnard
 O'Henley John (Boston), s. r. Atlantic
 ave. [tral
 O'Keefe Ann, widow of Luke, h. 37 Cen-
 Edmund, driver, h. 25 Barnard
 Edmund jr. teamster, b. 25 Barnard
 Luke, bookkeeper, b. 25 Barnard
 Oldson James J. laborer, h. 19 Barnard
 Octo, laborer, b. 107 Washington
 Oliver Benjamin F. salesman (240 Essex,
 Salem), b. 54 Lee
 Benjamin R. shoemaker, h. 54 Lee
 Grace A. Mrs. (Salem), s. r. Beacon
 Henry A. shoemaker, h. 22 Circle
 John T. shoe cutter, b. 54 Lee
 Samuel P. cordwainer, b. 3 Front
 Sarah E. Miss, h. 207 Washington
 Sarah P. widow of Thomas, h. 16
 Maverick [R. R. h. 22 Bowden
 O'Neil Daniel, section foreman, B. & M.
 Dennis, trackman, B. & M. R. R. h.
 19 Cottage [Pleasant
 Orne Ann, widow of Jonathan H. h. 137
 Annie J. Miss, b. 137 Pleasant [Pearl
 Emily H. Mrs. shoestitcher, b. 27
 Frank P. b. 137 Pleasant [ford
 John H. florist, 11 Selman, h. at Brad-
 John H. 2d, shoecutter, b. 25 Back
 John S. grocer, 26 Darling, h. 25 Back
 Lucilla H. widow of William H. h. 23
 State
 Willard G. died Jan. 27, 1895
 William W. b. 39 Back
 Osborn George O. (Nashua, N. H.), s. r.
 Marblehead Neck [head Neck
 John (Nashua, N. H.), s. r. Marble-
 Osborne Annie L. Miss, shoe worker, b.
 30 South
 Charles E. cordwainer, h. 30 South
 F. Norris, driver, 28 South, b. 30 do.
 John N. shoecutter, h. 15 Harris
 William H. cordwainer, rms. 13 Har-
 ris [b. 30 Lee
 Osgood Arthur M. buttonhole operator,
 Francis C. ship caulker, h. 58 Prospect
 Frank G. carpenter, b. 58 Prospect
 Frederick, clerk, 2 School, b. 45 High
 Joseph B. F. (Salem), s. r. Swamp-
 scott road [High
 Mabel R. Miss, shoe stitcher, b. 45

Sheet Music and Instruction Books

at LEFAVOUR'S MUSIC
 ...STORE...

182 Essex Street, Salem.

Osgood Sarah E. widow of Francis A. h. 45 High [head Neck
Owen George (Lawrence), s. r. Marble-

PAGE MARGARET A. Mrs. b. 9 Rowland
Paige (Charles A. rem. to Beverly [pect
Paine Andrew, shoe laster, b. 53 Pros-
Andrew J. shoemaker, h. 198 Pleasant
Charles S. clerk, 193 Pleasant, h. 183
do [Waldron

Elizabeth, widow of Thomas T. b. 9
PAINE EVERETT, cashier, National
Grand Bank, h. 16 Washington sq.

Jacob O painter, h. 193 Pleasant
Jacob T. grocer, 193 Pleasant, h.
183 do. [head Neck

James M. (Cambridge), s. r. Marble-
John, boot and shoe repairer, 106
Washington, h. 3 Harris ct.

John D. shoemaker, h. 6 Guernsey
Lewis E. shoecutter, b. 3 Harris ct.
Lois D. widow of Henry jr. h. 199
Pleasant [Pleasant

Martha Miss, shoe trimmer, b. 199
Nellie F. Miss, b. 193 Pleasant
Sarah I. Miss, shoe trimmer, b. 199
Pleasant

Thomas W h. 9 Waldron
T. T. Boston Express (Woodfin
Bros.), 99 Pleasant

William B. provisions and groceries,
12 Beacon h. do.

William H. train baggage master, B.
& M. R. R. h. Linden cor. Guern-
sey [Beacon

Palmer Sadie L. Mrs. shoe worker, b. 11
Parker Albert C. fireman, B. & M. R. R.
h. 4 Sewall [Neck

Charles S. (Boston), s. r. Marblehead
Charles W. (Boston), s. r. Marblehead
Neck

Edith A. Miss, b. 114 Elm
Edmund. cordwainer, h. 12 Reed
Eleanor R. widow of George F. h. 14
Tucker [Elm, h. 7 Guernsey

Francis A. (F. A. Parker & Co.), 147
F. A. & Co. (Francis A. James N. and
John G. Parker), boot and shoe
manufacturers, 147 Elm [ave.

George E. (Roxbury), s. r. Atlantic

PARKER HARRY J. carpenter and
builder, rear 24 Front, h. 24 do.
See page 974 [b. 114 Elm

James E. clerk, F. A. Parker & Co.'s
James N. (F. A. Parker & Co.), 147
Elm, h. 114 do.

John C. foreman, F. A. Parker &
Co.'s, b. 12 Reed

John G. (F. A. Parker & Co.), 147
Elm, h. 3 Guernsey

Louisa Miss, teacher, Back st.
school, b. 114 Elm [Franklin

Marion A. widow of Niles G b. 8
Ross (Boston), s. r. Marblehead Neck
Parsons Arthur J. (Washington, D. C.),
s. r. Marblehead Neck

Susan M. Miss, teacher, High school,
b. 8 Allerton pl. [winville

Patey Herbert F. shoemaker, b. 10 Good-

Patey John C. shoemaker, h. 8 Waldron
Lois V. G. widow of Thomas, h. 229
Washington [winville

William T. shoemaker, h. 10 Good-
Peabody Frank E. (Boston), s. r. Marble-
head Neck [Essex

Henry C. foreman, 5 Atlantic ave. h.
Isaac N. (Boston), s. r. Clifton Heights
Robert S. (Brookline), s. r. Peach's pt.

Peach Andrew, shoemaker b. 34 Orne
Anna R. Mrs. dressmaker, 12 Russell,
h. do.

Arthur E. farm hand, b. 25 Mugford
Benjamin F. h. 25 Gregory
Charles E. clerk, 25 Mugford, b. do.

Cora F. Miss, b. 12 Washington
Daniel, grocer, 8 Selman, h. 12 Wash-
ington

Eben, cordwainer, h. 47 Front
Eben jr. cordwainer, h. 31 Circle
Edward R. died Oct. 28, 1896

Ezekiel R. farmer and milk dealer, 8
Russell, h. do. [b. 12 Russell

George H. manager, 2 Washington,
George H. shoe laster, h. 29 Orne
George H. jr. laborer, b. 29 Orne

Harriet H. Miss, shoe stitcher, b. 12
Russell

Henrietta, widow of John W. shoe
stitcher, h. 123 Elm
Henry S. shoe laster, b. 123 Elm

James J. H. clerk, 2 Washington, b.
12 Russell [Mechanic

Jennie P. widow of William R. b. 25
John F. (John F. Peach & Co.) 12
Russell, h. do.

PEACH JOHN F. & CO. (John F. Peach),
stone masons and contractors, 12
Russell. See page 974

John W. (J. C. Peach), Green c. Lin-
coln ave. h. 110 Elm
Joseph, plumber, h. 82 Front

J. C. (Samuel S. T. Peach and John
W. Peach), boot and shoe manu-
facturers, Green c. Lincoln ave.

Laura E. Miss, typesetter, b. 25 Me-
chanic

Lot C. teamster, h. 95 Elm
Margaret E. widow of William E.
shoe stitcher, h. 25 Mechanic

M. Annie Miss, housekeeper, b. 25
Mugford [c. Green

Nellie L. Miss, dressmaker, b. Pond
Richard, stone mason, b. 14 Lee
Ruth E. Miss, shoe stitcher, h. 19 Orne

Samuel C. laster, b. 159 Pleasant
Samuel S. T. (J. C. Peach), Green c.
Lincoln ave. h. 6 Devereux

Sarah E. Miss, shoe stitcher, b. 25
Mugford
Stephen B. grocer, 25 Mugford, h. do.
Stephen B. jr. milk dealer, 29 Pond,
h. do.

Susan S. widow of John C. b. 110 Elm
William B. foreman, John F. Peach &
Co. h. 16 Beacon

PEACH W. B. George H. Peach, mgr.
provisions, 2 Washington. See
page 963

GEO. A. COLLINS & CO. RINGS, 108 Essex Street, Salem.
Estab'd 1875. Diamonds
and other fine stones for engagement rings, 14
and 18k marriage rings. Rings for boys, misses and children. Prompt attention to fine repairing.

Peachey Charles, shoe maker, h. 20 Lee
 John E. beater out, b. 28 Hawkes
 John S. edgsetter, h. 28 Hawkes
 L. Ella Miss, shoestitcher, b. 28 Hawkes
 Moses, shoemaker, h. 153 Pleasant
 Samuel D. F. box maker, h. 9 Linden
 Pearson Mehitable, widow of Robert, b. 82 Front
 William, shoe laster, h. 82 Front
 see Pierson
 Peavey Benjamin R. (Nashua, N. H.), s. r. Marblehead Neck
 Pecker Charles E. market gardener, h. Swampscott road
 Edwin E. farmer, h. Old Lynn road
 Jessie F. Miss, b. Swampscott road
 Pedrick Amos G. driver, 21 Pond, h. 95 Elm [pect
 Benjamin J. cordwainer, h. 39 Prospect
 Francis E. shoe repairer, 1 Market sq. h. 125 Front
 George D. shoemaker, h. 27 Maverick
 Grace Miss, bookkeeper, 120 Washington, b. 125 Front
 John J. h. 51 Lincoln ave. [Reed
 Mary A. widow of John, nurse, h. 14
 Mary I. widow of George F. died Aug. 4, 1896 [1895
 Mary J. widow of Knott, died Oct. 12,
 Richard O. shoe cutter, h. Valley cor. Devereux
 Rufus, shoemaker, h. 27 Maverick
 Sarah R. Miss, b. 125 Front
 Walter, rem. to Beverly
 Pendergrace Jennie Mrs. prop. Fabens House, Marblehead Neck, h. at Chelsea [head Neck
 Percival David C. (Boston), s. r. Marble-
 Perkins James A. fisherman, b. 150 Front
 Oliver E. painter, b. 150 Front
 Reuben B. carpenter, h. 152 Front
 Stephen B. fisherman, h. 150 Front
 Stephen H. master mariner, h. 150 Front
 Sylvester T. B. rem. to Peabody
 Perry Alexander S. fisherman, h. 84 Front
 Charles E. shoe laster, h. 3 Glover
 George G. shoe laster, h. 28 Prospect
 Hannah, widow of John, b. 13 Goodwin ct.
 Herbert A. shoe cutter, b. 84 Front
 Herbert L. rem. to Chelsea
 Nathaniel H. rem. to Lynn
 Person Gustaf, farm hand, b. George B. Courtis', Green [blehead Neck
 Pettingell Herman J. (Melrose), s. r. Mar-
 Pettit James C. (East Orange, N. J.), s. r. Marblehead Neck
 Phillips Benjamin A. dry and fancy goods, 70 Washington, h. 53 Pond
 Benjamin H. edgsetter, h. 12 Front
 Benjamin S. shoe cutter, h. Phillips ct.
 David K. president, National Grand Bank, h. at Swampscott
 Edward T. clerk, 77 Front, b. 80 do.
 Elizabeth Miss, b. John E. Phillips'
PHILLIPS ELLA S. widow of Joseph H. dry and fancy goods, 230 Washington, h. do. See page 962

Phillips Emma, widow of Joseph A. h. 80 Front
 George, b. 11 Tucker
 Hannah S. Miss, h. Phillips ct.
 Hattie G. Mrs. b. 123 Front
 Hettie F. Miss, compositor, b. Pleasant opp. Smith
 Howard W. clerk, 26 Orne, b. do.
 John E. trimmer, Marblehead electric light station, h. 42 Prospect
 John F. cordwainer, h. 10 Washington sq.
 Joseph, laborer, b. 23 Rowland
 Joseph S. fruit and confectionery, 167 Pleasant, h. 8 Village
 Joseph W. shoe packer, h. Phillips ct.
 Lena, widow of Amos, b. 17 Village
 Lewis C. shoemaker, b. 11 Tucker
 Lillian Miss, book-keeper, 12 Atlantic ave. b. 7 Lookout ct.
 Mehitable G. widow of Michael, h. 7 Lookout ct.
 Michael, died Apr. 30, 1896
 Morris K. manager, Mhd. Supply Co. Front, b. 18 High
 Richard, shoe cutter, h. 26 Maverick
 Richard, driver, b. Pleasant opp. Smith
 Samuel K. groceries and provisions, 144 Pleasant, h. do.
 Thomas (Phillips & Caswell), 36 Washington, h. 26 Orne
 Thomas J. cordwainer, h. 23 Rowland
 William, clerk, 24½ Lee, b. 7 Lookout ct. [Pleasant
 William H. F., McKay stitcher, h. 180
 William L. architect, 18 High, b. do.
 William S. milk dealer, Pleasant opp. Smith, h. do.
 William S. jr. rem. to Colorado
 William W. (Marblehead Supply Co.), 75 Front, h. 18 High
 & Caswell (Thomas Phillips and Winfield S. Caswell) boot and shoe manufacturers, 36 Washington
 Pierce Albert, baker, b. Lee
 Charles E. shoe laster, h. 7 Rowland
 Cornelius, rem. to Lynn
 David R. shoemaker, h. 35 Orne
 Emily G. widow of John, h. 5 Gregory
 Flora G. Miss, b. 4 Washington sq.
 Frank, clerk, 24½ Lee, b. Lee
 Gardner, shoe cutter, b. 5 Gregory
 George, rem. to Lynn [mercial
 George S. shoe laster, h. 55 Com-
 James L. cordwainer, h. 7 Beacon
 Jane, widow of Robert jr. h. 8 Waldron ct.
 John D. fisherman, h. 70 Front
PIERCE JOSEPH, groceries and provisions, 24½ Lee, h. 4 Washington sq. See page 968
 Joseph B. shoemaker, h. 44 Lee
 Joseph G. clerk (Boston), b. 4 Washington sq.
 Nathaniel T. driver, fire dept h. Lee
 Richard H. driver, h. 20 Rowland
 Richard R. shoemaker, h. 18 Rowland
 Robert, fisherman, h. Rowland

FOR A PIANO GO TO LEFAVOUR'S 182 ESSEX ST., SALEM, MASS.

Pierson Frederick H. (Elizabeth, N. J.),
photographer (summer), Marble-
head Neck, s. r. do.
see Pearson
Pike Alfred, shoemaker, b. 15 Back
Pitman Alice W. Miss, shoe worker, b. 6
Cowell
Ebenezer A. died Oct. 16, 1896
Edward S. clerk, 14 School, b. 6 Cowell
George A. cook, 129 Washington, h.
at Salem [State
Hannah A. widow of John H. h. 14
John, died Mch. 16, 1896
John H. grocer, 2 High, h. 19 Pearl
Mary Mrs. h. 8 Bowden
Mary E. widow of John, h. 19 Pearl
Mary P. widow of Henry F. died
Aug. 15, 1895
Rebecca Miss, b. 8 Bowden
Thomas, house and carriage painter,
13 Reed, h. do.
Thomas S. farmer, h. 8 Pond
William M. transfer agt. (Newbury-
port), b. 13 Reed
Place Harry P. rem. to Boston
Plummer Frank, b. 7 Glover
Nancy J. widow of Daniel, b. 237
Washington
Police Court Room. W. C. Fabens, trial
justice, 1 Hooper
Police Station, Washington cor. Mugford
Pollard Alonzo W. (Brookline), s. r.
Clifton [Clifton
Marshall S. P. (Brookline), s. r.
Polleys John R. laborer, h. 162 Pleasant
Poole Edmund A. (Boston), s. r. Marble-
head Neck [head Neck
George S. (Somerville,) s. r. Marble-
Pope Annie G. Miss, clerk, M. H. Graves',
b. 34 Russell
Caroline A. Miss, h. 23 Summer [mer
Emma Miss, shoe stitcher, b. 23 Sum-
George G. h. 34 Russell [do.
Herbert H. milk dealer, 34 Russell, b.
Ira P. (Danvers), s. r. Clifton Heights
Joseph G. clerk, 231 Washington, b.
223 do.
Nicholas W. fruit and confectionery,
231 Washington, h. 223 do.
William G. clerk, 231 Washington,
b. 223 do.
PORTER JOHN O. hack and livery sta-
ble and ice dealer, 5 and 7 Atlan-
tic ave. h. Washington cor. At-
lantic ave. See page 970
John O. jr. law student, h. 34 Pearl
Roger W. (Nashua, N. H.), s. r. Mar-
blehead Neck
Post Office, Haskell E. Knowland, post-
master, 11 Pleasant
Office (Clifton), Fred A. Chapman,
postmaster, Clifton R. R. station
Potter Carrie E. Miss, b. Henry A. Pot-
ter's
Elizabeth Miss, b. 15 Circle
Frederick A. jobber, h. Stacey cor.
Washington
F. Howard, shoemaker, b. Stacey
cor. Washington

Potter Harvey F. engineer, F. A. Parker
& Co.'s, h. 23 Jersey
Henry A. h. Cliff
Henry A. 2d, clerk (Boston), h. 3
Allerton pl. [Lincoln ave.
Henry W. engineer, 24 Russell, h. 33
Sarah E. G. Miss, bookkeeper, 24
Russell, b. Stacey cor. Washington
Potter William B. (Munroe Boot & Shoe
Co.), 170 Washington, h. 1 Aller-
ton pl.
William G. engineer, central fire sta-
tion, h. 47 Gregory [Sewall
Power A. Maria, widow of Lewis R. h. 53
John F. stone mason, 12 Commer-
cial, h. do.
Lewis R. clerk (Boston), b. 53 Sewall
Sally W. widow of Lewis R. b. 12 Mt.
Vernon
Walter B. clerk (43 Milk, Boston), b.
124 Front
Powers Charles R. shoe cutter, h. 38 Back
Elbridge P. shoe cutter, b. 7 High
Frank H. shoe cutter, b. 7 High
Jennie K. Mrs. b. 20 Franklin
Mary. widow of Peter S. h. 38 Front
Mary E. widow of William H. h. 7 High
Samuel H. shoemaker, h. 38 Front
Pramburg A. William, hostler, h. Wash-
ington opp. Bassett
Pratt Frederick A. (Concord, Mass.), s. r.
Marblehead Neck [tic ave.
Lucina H. Miss, stitcher, b. 47 Atlan-
Pray William G. rem. to Topsfield
Preble Carrie Miss, buttonhole maker, b.
53 Lincoln ave.
Frank, rem. to Boston
Glover, shoe cutter, b. 203 Washington
Samuel S. shoe cutter, h. 53 Lincoln
ave. [Washington
Sarah E. widow of Nehemiah, h. 203
Prentiss Amy K. Miss, teacher, Story
grammar, b. 4 Selman
Ruth A. S. Miss, rem. to Beverly
Prescott Frank H. shoe cutter, h. 6 Glover
Price Abbie L. widow of James, b. 48
Prospect [Prospect
James E. bookkeeper (Boston), h. 48
Jennie R. Miss, box maker, b. 48 Pros-
pect
Prichard Benjamin T. shoe manufacturer,
35 Lee. b. 205 Washington
Harriet P. Miss, teacher, Story gram-
mar, b. 8 Mechanic
John A. brakeman, B. & M. R. R. b.
205 Washington [ton
John P. shoe cutter, h. 205 Washing-
Joseph C. shoe cutter, h. 9 Darling
William W. shoe cutter, h. 8 Mechanic
William W. 2d, shoe cutter, b. 205
Washington
see Pritchard
Pride Martha Miss, stitcher, b. 14 Village
Priest Frederick C. pastor, Universalist
church, h. 26 Sewall [Glover
Pritchard Benjamin. shoemaker, b. 13
Hannah P. widow of Ezra R. h. 4
Linden
John, h. 13 Glover

GEO. A. COLLINS & CO. CLOCKS 198 Essex Street, - Salem.
Established 1875. American and French Marble, Onyx, Porcelain and Dresden
China. Also Dining room and office clocks. Lowest Prices. Prompt attention to fine repairing.

Pritchard John jr. shoemaker, h. 13 Glover
 Josiah N. shoemaker, h. 28 Orne
 Thomas F. b. 13 Glover
 William, laborer, b. 28 Orne
 see Prichard
 Proctor Charlotte, widow of Thomas,
 died Feb. 4, 1895 [blehead Neck
 Fletcher D. (Proctor, Vt.), s. r. Mar-
 Helen L. widow of Benjamin F.
 dressmaker, 164 Pleasant, h. do.
 Henry H. (Boston), s. r. Clifton
 John, h. 18 High [High
 Samuel K. clerk, post office, b. 18
 Thomas W. (Boston), s. r. Marble-
 blehead Neck [erick
 William D. paper hanger, b. 17 Mav-
 William I, shoe cutter, h. 17 Maver-
 ick [Abbot, b. 2 Mt. Vernon
 William P. shoe manufacturer, 6
 William R shoe cutter, b. 18 High
 Pryor John H. teamster, h. 45 Jersey
 John H. jr. crossing tender, B. & M.
 R. R. Bessom, b. 45 Jersey
 Puffer Daniel J. (Boston), s. r. Clifton
 Heights
 Punched J. Frank, asst. undertaker,
 (Salem), b. 20 Nicholson hill
 Mary S. Mrs. clerk, 43 Pleasant, h.
 Nicholson hill [mercial
 Purcell James F. shoe laster, h. 45 Com-
 Putnam Ralph C. shoe laster, h. 20 Bas-
 sett

QUINCY JOSIAH P. (Boston), s. r. Marble-
 head Neck
 Quiner Helen M. Miss, h. 75 Pleasant
 John, town assessor, h. 66 Lee
 Mary Miss, dressmaker, 292 Washing-
 ton, h. do. [ton
 Samuel, shoemaker, b. 292 Washing-
 Stephen, shoe cutter, h. Village
 Walter P. b. 75 Pleasant
 Quinn David H. shoemaker, h. 9 Central

RAFFERTY JOHN, shoemaker, h. 55 Com-
 mercial [b. 8 Cottage
 Michael, restaurant, 7 Commercial,
RRAMSDELL ARTHUR S. carpenter
 and builder, Jersey cor. Guernsey,
 h. 10 Anderson n. bakery.
 See page 973
 Benjamin R. h. 28 Pearl [ct.
 Daniel W. cordwainer, h. 7 Mechanic
 Eliza H. Miss, teacher, Sewall gram-
 mar, b. 10 Orne
 Elizabeth D. Miss, h. 32 Orne
 Frances E. widow of George W. h.
 24 Pearl
 Francis G. cordwainer, h. 10 Orne
 Francis G. jr. clerk (328 Atlantic ave.
 Boston), b. 10 Orne
 Francis H. carpenter, b. 9 Guernsey
 Francis J. shoemaker, h. 110 Front
 George H. milk dealer and farmer, h.
 Ferry road
 James, trader, h. 11 Abbot
 John D. cordwainer, h. 32 Orne
 Louis S. carpenter, b. 76 Pleasant
 Philip, cordwainer, h. 32 Orne

Ramsdell Samuel S. carpenter, h. 9
 Guernsey
 Sarah B. Miss, shoe stitcher, b. 24 Pearl
 Rand Ephraim H. rem. to Worcester
 Randall John F. com. traveller, h. 111 Elm
 Ray Malvern E. rem. to Worcester
 Raymond Charles M. rem. to Beverly
 Reagan Edward, b. 44 Commercial
 Owen, laborer, h. 44 Commercial
 see Regan [Chestnut
 Reardon Mary Miss, housekeeper, at 37
 Michael, shoemaker, h. 13 Walnut
 Reed George H. shoe cutter, b. 120 Pleasant
 James H. (Boston), s. r. Marblehead
 Neck [Pleasant
 Mary, widow of Richard W. h. 120
 John M. rms. 29 Rowland
 Reeves Charlotte Mrs. rem. to Lynn
 Regan Abby T. Miss, shoe operative, b.
 24 Prospect
 Bartholomew, laborer, h. 23 Hawkes
 Margaret J. Miss, shoe operative, b.
 24 Prospect [Prospect
 Mary E. Miss, shoe operative, b. 24
 Michael, laborer, h. 24 Prospect
 Nellie M. Miss, music teacher, 10
 Harding's ct. h. do.
 William J. spring bed manufacturer,
 10 Harding's ct. h. do.
 see Regan
 Reynolds Albert H. rem. to Newburyport
 Bartholomew F. mason, Village, h. do.
 Caroline Miss, h. 53 Prospect
 Charles W. shoemaker, b. 10 Gregory
 Eveline Miss, shoe operative, b. 53
 Prospect [Front
 Franklin, foreman, 56 Back, h. 29
 Franklin H. McKay stitcher, b. 33
 Rowland [6, 1895
 Harriet, widow of Henry, died Apr.
 Henry E. clerk, 126 Washington, h.
 10 Gregory
 James B. florist, 128 Pleasant h. do.
 Joel W. teacher (Custine, Me.), b. 169
 Washington
 John, laborer, b. 14 Walnut [Front
 John F. civil engineer (Boston), b. 29
 John P. engineer, 33 Pleasant, h. 53
 Prospect [Washington
 Mary Miss, clerk, 56 Back, b. 169
 Mary J. widow of Samuel G. died
 Mar. 22, 1896
 Michael H. h. 130 Pleasant
 Samuel S. cordwainer, h. 38 Rowland
 S. Abbie Miss, stitcher, b. 10 Gregory
RREYNOLDS WILLIAM, cashier, Mar-
 blehead National Bank, 169 Wash-
 ington, h. do. [Washington
 William jr. clerk, 89 Front, b. 169
 Rhoades Eddie L. shoemaker b. 37 Franklin
 Thomas H. shoemaker, h. 37 Franklin
 Thomas H. jr. shoemaker, b. 37
 Franklin
 see Roades and Roads [Front
 Rice Isabella, widow of Walter E. h. 84
 Rupert. rem. to Salem
 Walter E. shoemaker, b. 84 Front
 Rich Benj. F. variety store, Atlantic ave.
 c. Seaview ave. h. at Swampscott

MUSIC BOXES

LARGE STOCK CONSTANTLY ON HAND AT
 LOWEST NEW YORK PRICES.

W. J. LEFAVOUR, 182 Essex Street, Salem

Rich Edgar B. painter, h. 23 Merritt
Helen A. Mrs. (Brooklyn, N. Y.), s. r.
Marblehead Neck
Richards Frank, shoe laster, h. 14 Walnut
Paul M. (Brooklyn), s. r. Clifton
Richardson Eben F. shoe cutter, h. 33
Circle [Circle
Mary B. widow of Warren, b. 33
Ricker Charles J. shoemaker, h. Mt.
Pleasant
Riley Arthur T. shoemaker, b. Charles
J. Ricker's, Mt. Pleasant
Henry J. died Nov. 21, 1895
Minnie, widow of Henry J. nurse, h.
2 Goodwin ct. [Front c. Selman
Rindge Annie P. P. widow of John, h.
Louise P. Miss, b. Front c. Selman
Rix Ezra P. shoe cutter, h. 28 Prospect
James J. died Oct. 30, 1894
Peter E. shoe laster, h. 46 Pond
Thomas P. M. fruit and confectionery,
91 Pleasant, h. 160 Washington
William R. shoemaker, h. 9 Mechanic
Roach Georgianna, widow of Isaac, shoe
worker, h. 23 Mugford
Robert H. carpenter, b. 14 Maverick
Roades Clarence, shoemaker, b. South n.
Middle
George, h. South n. Middle
William S. shoe laster, h. 47 Sewall
William S. jr. shoe laster, b. 47 Sewall
Roads Benjamin C. S. (N. A. Lindsey &
Co.) 271 Washington, h. 29 Jersey
Edith R. Miss, bookkeeper, 14 Stacey,
b. 139 Pleasant [ant
Edward S. cordwainer, h. 139 Pleas-
G. Arthur, clerk, 105 Washington, h.
148 Pleasant [ct.
John L. shoemaker, b. 2 Harding's
Samuel, h. 131 Elm [Elm
Samuel jr. (Washington, D. C.), b. 131
William T. B. foreman (J. Brown &
Sons, Salem), h. 50 Jersey
see Rhoades
Robbins Mary B. Mrs. b. 1 Bassett
Mary E. widow of George A. h. 15
Linden
Roberts Edward (John Roberts & Son),
Bartlett, h. at Swampscott
Emma J. widow of Charles N. shoe
stitcher, h. 92 Front
John (John Roberts & Son), Bartlett,
h. at Swampscott
John & Son (John and Edward Rob-
erts), boarding stable (summer),
Bartlett [b. 27 Abbot
Otis W. box manufacturer, 7 Bessom,
Walter D. (Nashua, N. H.), s. r. Mar-
blehead Neck
Robinson Agnes M. Miss, b. 55 Gregory
Charles H. market gardener, h. end
Abbot [end Abbot
Frederick, stenographer (Boston) b.
Robshaw Charles E. rem. to Gloucester
Rocket Richard P. undertaker, b. 13
Green
Roderick Charles F. rem. to Lynn
Rodgers Albert H. shoelaster, b. 8 Linden
Alicia M. Miss, h. 17 Watson

Rodgers Elbridge, G. clerk (134 Friend, Bos-
ton), b. 8 Linden [Dec. 12, 1894
Elizabeth, widow of William, died
James L. compo laster, b. 8 Mechanic
sq.
John W. grocer, 37 Back, h. 39 do.
Lawrence M. flagman, B. & M. R. R.,
h. end Mechanic ct.
Mary L. Miss, b. 8 Mechanic sq. [ic sq.
Nathaniel V. cordwainer, h. 8 Mecha-
Nellie J. Miss, ice cream and confec-
tionery, 7 School, h. 17 Watson
Ruth V. Miss, dressmaker, 7 Mecha-
nic sq. h. do.
Walter A. clerk, b. 8 Linden
William A. shoe maker, h. 8 Linden
William E. shoe maker, h. 88 Pleasant
William H. shoe maker, h. 39 Back
Rogers Caroline E. Mrs. dressmaker, 39
Back, h. do.
Charles E. clerk, 37 Back, h. 14 Linden
Eliza J. Mrs. billards, fruit, con-
fectionery, etc. 144 Washington,
h. 23 State [23 State
John S. manager, 144 Washington, h.
Mary, widow of William. h. 14
Hawkes [Washington
Nathaniel V. shoemaker, h. 164
William H. shoemaker, h. 39 Back
Rollins Abby T. widow of Leonard C. b.
9 Village [ct.
Ropes Benjamin, shoemaker, h. 19 Graves
Villa F. A. Miss, b. 19 Graves ct.
Roscoe Harry B. carpenter b. 51 Gregory
Nellie E. Miss, b. 51 Gregory
R. Simpkins (Roscoe & Steele), Lind-
sey, h. 51 Gregory
ROSCOE & STEELE, (R. Simpkins
Roscoe and Jonathan E. Steele),
carpenters and builders, Lindsey.
See page 974
Rose Alvin, shoe buffer, h. 7 Vine
Benjamin, laborer, h. 2 Lee
Clara W. widow of Joseph, h. Maple
n. Salem rd.
Leslie M. shoemaker, b. 2 Lee
Mary Helen, widow of Stephen C. h.
Bartlett
Stephen C. died July 27, 1896
Ross William F. (E. Cambridge), s. r.
Marblehead Neck
Rothwell William (Longwood), s. r.
Marblehead Neck
Roundey Alice V. Miss, b. 24 Circle
Augustus K. shoemaker, b. 123 Front
Charles E. shoemaker, h. 123 Front
Elizabeth, widow of William B. h. 12
Washington sq.
Lavina L. Miss b. 123 Front
Martha, widow of Thomas, shoe-
worker, h. 18 Bowden
Mary B. widow of John H. b. 24 Circle
Olive, widow of Joseph. h. 10 Franklin
Tabitha Mrs. shoe operative, b. 141
Pleasant [ington sq.
Walter H. shoe cutter, b. 12 Wash-
William L. shoe laster, h. 24 Circle
Roundy Alicia M. Miss, milliner, b. 208
Washington

GEO. A. COLLINS & CO., BICYCLES 198 Essex St., Salem
The Best Line of
high and medium grade wheels. Liberal and
upright method of dealing with our patrons. Prompt attention to fine repairing.

Roundy Arthur H. shoe cutter, b. 11 Glover [son hill
Caro G. Miss, box maker, b. 3 Nichol-
Edward, h. 109 Front
Edward F. W. b. 109 Front
Eliza C. Miss, dressmaker, b. 257
Washington [Washington
Emily, widow of George C. h. 257
George C. shoe cutter, h. 45 Wash-
ington
Hannah M. widow of William F.
shoe stitchee, b. 10 Union
Hattie Miss, shoe operative, b. 204
Washington [hill
John G. shoe laster, h. 3 Nicholson
John H. heeler, h. 11 Glover
John H. jr. shoe cutter, h. Rockaway
cor. Pleasant
John W. shoemaker, h. 32 Summer
Lizzie G. Miss, shoe stitchee, b. 109
Front [stitchee, h. 18 Green
Lizzie G. widow of Samuel C. shoe
Mary B. widow of Joseph, h. 204
Washington [Apr. 8, 1896
Mary B. widow of Richard G. died
Rebecca G. Miss, shoe stitchee, b.
208 Washington
Robert G. H. shoe cutter, b. 11 Glover
Samuel, cordwainer, h. 208 Wash-
ington [18 Green
Samuel C. clerk, 70 Washington, b.
Stephen C. shoe manufacturer, 42
High, h. 44 do.
William F. died Mch. 23, 1895
William R. shoe cutter, b. 44 High
William S. shoe laster, h. 126 Pleas-
ant [Washington
Rowe Lina R. widow of Franklin b. 203
William E. shoemaker, h. 31 Deve-
reux [Heights
Rowen Henry S. (Brighton), s. r. Gilbert
Ruggles Hannah D. T. widow of Horatio
N. dressmaker, 35 Harris, h. do.
Rundlett Mary A. widow of Edward S.
h. Pond cor. Green
Oliver C. deceased
Russell Annie B. Miss, button hole oper-
ator, b. 173 Pleasant
Benjamin T. student, b. Mechanic
Carrie, widow of Benjamin F. h. 5
Back [Beacon
Caroline E. A. Miss, b. Norman n.
Chandler, carpenter, 207 Pleasant, h.
do.
Chandler, jr. rem. to Danvers
Ella Miss, b. 207 Pleasant
E. Clifton, rem. to Lynn
Frank D. insurance solicitor, b. 19
Waldron [Pearl
Harriet Miss, shoe operator, h. 20
John W. clerk, h. Mechanic
Joseph, farmer, h. Swampscott road
n Maple
Knott P. rem. to Danvers
Mary A. widow of Knott P. rem. to
Danvers
Mary E. widow of Joseph, h. Village
Mary E widow of Richard F. h. 7
Beacon

Russell Philemon R. propr. Forest River
Poultry Yards, Maple, h. do.
Richard F. fisherman, b. 7 Beacon
Samuel H. shoe trimmer, h. 60 Pros-
pect [ant
Thomas E. shoe laster, h. 166 Pleas-
Thomas P. died July 7, 1895
William H. farmer, h. Village [ant
William J. cordwainer, h. 173 Pleas-
William L. shoe cutter, b. 60 Pros-
pect
William P. edgsetter, h. 5 Beacon
William W. shoemaker, h. 15 Orne
Wilson H. shoemaker, h. Norman n.
Beacon
Rutherford William, rem. to Salem
Ryan Frank J. horse shoer, b. 6 Lindsey
Hannah L. Miss, b. 6 Lindsey
RYAN JOHN F. blacksmith and horse
shoer, 6 Hawkes, h. Gregory. See
page 971
Nellie Miss, stitchee, h. 6 Lindsey
William H. driver, h. 8 Nashua pl.

SABINE GEORGE K. (Brookline), s. r.
Marblehead Neck
Safford James D. (Springfield), s. r. Mar-
blehead Neck
Salkins Cora C. Miss, buttonhole opera-
tor, b. 11 Beacon
Horace, clerk (Boston), b. 112 Front
James Y. McKay stitchee, h. 112
Front
James Y. jr. shoe laster, h. 20 Pearl
John H. (Salkins & Laskey), 112 and
114 Washington, h. 2 Franklin
Rea B. Miss, shoe stitchee, b. 112
Front [con
Richard H. shoe trimmer, h. 11 Bea-
SALKINS & LASKEY (John H. Salkins
and William A. Laskey), dealers
in clothing, hats, boots and
shoes, 112 and 114 Washington.
See page 963 [ington, h. do.
Sam Sing. Chinese laundry, 140 Wash-
Samoset House (Isabelle K. Cross), sum-
mer boarders, Marblehead Neck
Sanborn Burt W. b. 7 Elm ct.
Charles E. (Somerville), s. r. Marble-
head Neck [cial
Elisha, shoemaker, h. 47 Commmer-
James H. shoemaker, b. 47 Com-
mercial
James O. baggage master, Marble-
head station, B. & M. R. R. h. 7
Elm ct.
SANBORN NATHAN P. architect, 3
Bowden; also, president Marble-
head Savings Bank; h. 3 Bowden.
See page 973 [Neck
Orrin C. (Somerville), s. r. Marblehead
Percy, rem. to Lynn
SANBORN PERLEY L. physician and
surgeon, 19 Pleasant, h. do. Office
hours 1 to 3 and 7 to 9 p. m.
Sandyz William A. (Lehigh Valley), s. r.
Marblehead Neck
Sandwich Elizabeth, widow of Peter,
washerwoman, h. 35 Front

Lefavour's Piano Polish, 35 cts.

This polish we prepare for Pianos
and warrant it to suit. Sold at
LEFAVOUR'S MUSIC STORE,
182 Essex Street, Salem.

- Sandwich James T. shoemaker, b. 35 Front
Peter J. shoemaker, b. 35 Front
Sanford Judson C died Jan. 6, 1896
Lizzie A. widow of Judson C. h. 74
Jersey
Saunders Charles, farm hand, b. E. Mc-
Arthur, jr.'s, Green
Savory Abbie B. Miss, teacher, Rowland st.
grammar school, b. 10 Mt. Vernon
Albert, box maker, b. 154 Pleasant
Annie L. Miss, b. 8 Stacey
Benjamin, shoe cutter, h. 33 Mechanic
Charles H. bottom finisher, b. 41
Sewall [Gregory
Edgar F. clerk, 278 Washington, b. 36
Edgar M. (Sweet & Savory), 28 Harris,
h. 36 Gregory [Pleasant
Elizabeth P. widow of Joseph, h. 154
George H. engineer, J. P. Goodwin's,
b. 8 Stacey
George S. shoemaker, h. 8 Stacey
Hannah B. widow of Joseph F. h. 10
Mt. Vernon
Jeannette H. Miss (Boston), s. r. Cliff
Joseph, died May 13, 1896
Joseph 2d, died July 16, 1895
Mary, widow of Peter S. h. 41 Sewall
Sally A. widow of Joseph, h. 24
Watson [head Neck
Sawyer Edwin (Wakefield), s. r. Marble-
Jennie G. Miss, teacher (Templeton),
b. Crocker Park [ton
Scandlin J. Winthrop (Boston), s. r. Clif-
Schoff J. Robinson, b. 8 Allerton pl.
Robinson N. h. 8 Allerton pl.
Schofield Arthur, b. 25 State
Asa, foreman carpenter, 89 Front, h.
25 State [Washington
Scott Annie, widow of William, b. 11
Frederick M. (Salem), s. r. Ferry rd.
James, farm hand, b. W. B. Wyman's,
Salem rd.
William, died Feb. 9, 1897
Seamans Francis (Salem), s. r. Marble-
head Neck
Seavey Ida F. Miss, b. 103 Elm
SEAVEY JAMES F. carpenter and
builder, Rockaway ave. h. at 12
Alice, Lynn. *See page 976*
Selman Andrew M. shoemaker, h. 5
Tucker
Eliza B. Miss, died Feb. 1897
Mary E. widow of Benjamin, died
March 8, 1896.
Nathaniel H. died March 1, 1897.
William H. shoemaker, h. 232 Wash-
ington [66 Front
Shattuck Charles B. C. stock fitter, b.
Charles H. (Caswell & Shattuck), 23
Sewall, h. 57 Front
Charles H. jr. rem. to Lynn
Edward L. hairdresser, b. 31 Circle
Fred O. M. shoe cutter, b. 66 Front
Grace M. Miss, shoe worker, b. 31
Circle [ington
John K. shoemaker, h. 103 Wash-
Nathaniel B. shoemaker, h. 31 Circle
Samuel, shoemaker, h. 66 Front
William, b. 57 Front
- Shaw Albert (Shaw Bros.), 1 and 3 Pros-
pect, b. 284 Washington
Bros. (Otis and Albert), groceries, 1
and 3 Prospect, cor. Washington
Elizabeth B. widow of John H. h.
206 Washington
Hooper R. bookkeeper (Boston) b.
284 Washington
Lydia A. Mrs. (E. Somerville), s. r.
Marblehead Neck
Mary E. widow of Thomas H. h.
284 Washington
Otis (Shaw Bros.), 1 and 3 Prospect,
h. 15 Abbott [Washington
Robert, clerk, 1 Prospect, b. 284
William L. clerk (188 Essex, Salem),
h. 59 Washington
Shea John J. shoemaker, h. 9 Walnut
Margaret E. Miss, shoe operative, b.
9 Walnut
Shean Clara A. Mrs. h. 20 Darling
Shehay Mary, widow of Michael, h. 8
Middle [sq.
Shepard Annie Miss, b. 4 Washington
Charles A. shoe cutter, h. 22 Village
Ella G. Miss, died Jan. 14, 1895
Fanny Miss, button hole maker, b. 5
Abbot
SHEPARD GEORGE W. grocer, 6
Washington sq. h. 7 High. *See*
page 966
Hannah R. Mrs. dressmaker, 18
Graves ct. b. do.
Horace B. auditor (B. & M. R. R.
Boston), b. 32 Russell
James, shoemaker, h. 5 Abbot
James jr. shoe laster, h. 18 Graves ct.
James B. bookkeeper (Boston), b.
Ocean cor. Pleasant
Joseph F. shoe laster, h. 3 Maverick
Joseph W. bookkeeper, Moses Gil-
bert's, b. Mrs. Mary A. Shepard's
Lucy A. widow of George W. h. 4
Washington sq.
Mary A. widow of Joseph W. h.
Reed cor. Jefferson [ard's
M. Alice Miss, b. Mrs. Mary A. Shep-
Nellie Miss, corder, b. Mrs. Mary A.
Shepard's
William B. jobber, b. 145 Pleasant
SHEPARD WILLIAM H. druggist, 98
Washington, h. do. *See page 1225*
W. Frank, foreman, J. Lancy jr.'s, h.
37 Lincoln ave.
Shepherd William W. shoe cutter, h. 24
Darling
Sherburne Charles W. (Boston), s. r. Clif-
ton Heights [ereux Rocks
Sherman William H. (Boston), s. r. Dev-
Shinnick William J. pastor, Star of the
Sea church, h. 60 Gregory
Shirley Annie M. Miss, box maker, b. 13
Village [b. 13 Village
Harriet L. Miss, teacher, Farm school,
Martha A. Miss, b. 13 Village
P. Howard, h. 13 Village
Sibley Charles R. rem. to Lynn
Silver Nathaniel A. coachman, 26 Russell,
rms rear do.

Simpson John H. hairdresser, 126½ Pleasant, b. 11 Tucker
 Sinclair Edwin W. rem. to Salem
 Emma R. widow of William F. h. 4 Sewall
 Everett C. train baggage master, B. & M. R. R. b. 42 Sewall
 George T. paneller, b. 10 Hooper
 Gretta Miss, b. 4 Sewall [Hooper
 Hannah A. widow of George T. h. 10
 John B. shoemaker b. 10 Hooper
 John S. shoemaker, b. 20 Darling
 Richard G. sexton Univ. church; also, funeral director, 156½ Washington, h. Mechanic
 Sarah Miss, h. 10 Graves ct.
 Thomas H. shoe laster, b. 10 Hooper
 Sing Lee, Chinese laundry, 6 School, h. do.
 Slee Charles A. clerk, 3 School, and collector Mhd. Gas and Elec. Light Co. h. 208 Washington [Washington
 James H. clerk (Wash. D. C.), b. 208
 Sleeper Frank B. pastor, First Baptist church, h. 45 Pleasant
 Fred H. agent Amer. Express Co. 3 Essex b. Green
 Smethurst Abbie Miss, shoe stitcher, b. 60 Orne [ington
 Benjamin F. shoe maker, b. 49 Washington
 Charles H. fisherman, h. 40 Washington
 Edith Miss, b. 49 Washington
 Elias G. b. 47 Washington
 Fred B. shoe maker, b. 6 Washington
 Jennie B. Miss, b. 6 Washington
 John S. baker, b. 6 Washington
 John W. lobsterman, b. 3 Circle
 Joseph B. died Sept. 27, 1895
 Joseph B. b. 6 Washington
 Lizzie T. Miss, shoe stitcher, b. 6 Washington [Washington
 Mary J. widow of Joseph B. h. 6
 Rebecca Mrs. h. 49 Washington [Orne
 Susan G. Miss, shoe stitcher, b. 60
 William, shoemaker, h. 60 Orne [ton
 William F. shoe cutter, b. 6 Washington
 William H. shoemaker, b. 49 Washington [n. Norman
 Smith Benjamin, cordwainer, h. Beacon
 Benjamin D. shoe trimmer, b. 62 Prospect
 Benjamin F. shoe cutter, h. 41 Pond
 Benjamin P. rem. to Fitchburg
 Charles H. lining cutter, h. Beacon n. Norman
 Charles R. shoe cutter, b. 62 Prospect
 Charles W. (Boston), s. r. Clifton
 Edward F. (Boston), s. r. Devereux Rocks
 Elizabeth, Miss, h. Beacon n. Norman
 Elmer F. (Malden), s. r. Marblehead Neck [sey
 Emily K. widow of Joshua, b. 46 Jer-
 Emma B. widow of Frank, house-
 keeper at 16 Village
 Frank M. mason, b. 51 Gregory
 Frank O. b. 17 Guernsey
 George, shoe cutter. h. 3 State
 George H. clerk, 126 Washington, h. 3 State

Smith Howard E. train baggage master, B. & M. R. R. b. 62 Prospect
 Jennie Miss, b. 17 Guernsey [pect
 Jeremiah F. shoemaker, h. 62 Pros-
 John D. shoemaker, h. 28 Maverick
 John D. 2d, supt. Marblehead poor farm, Vine, h. do. [ington
 John H. cashier (Boston), b. 164 Wash-
 John J. rem. to New Hampshire
 John T. printer, h. 27 Vine
 J. Foster (Salem), s. r. Ferry road
S **SMITH LORENZO N.** contractor, mason and plasterer, Lindsey n. Hawkes, h. 51 Gregory. See page 975
 Mabel A. Miss, shoe worker, b. 51 Gregory [man
 Margaret A. Miss, h. Beacon n. Nor-
 Margaret E. Miss, shoe stitcher, b. 55 Commercial
 Martha J. widow of William I. shoe stitcher, b. 9 Lee
 Martha S. Miss, music teacher, 17 Guernsey, b. do. [nut
 Mary. widow of Richard, h. 14 Wal-
 Mary S. Mrs. matron, Mhd. poor farm, Vine, h. do.
 Obed H. carpenter. h. Abbot ct.
 Patrick W. gardener, h. 9 Barnard
 Samuel, shoemaker, h. 17 Guernsey
S **SMITH SAMUEL D.** county commissioner; also, groceries and crockery, 164 Washington, h. do. See page 968 [ant
 Stephen Q. shoemaker, b. Mt. Pleasant
 William E. (Boston), s. r. Clifton Heights [17 Guernsey
 William E. clerk (4 High, Boston), b.
 William S. shoemaker, h. Mt. Pleasant
 William T. lobsterman, h. Beacon c. Norman
 Snellen Charles H. beater out, h. 43 Front
 Charles H. jr. shoe manufr. Rockaway, h. 43 Front
 Snelling John M. A. teamster, 2 Crocker park. h. do. [park
 Laura Miss, shoemaker, b. 2 Crocker
 Snow Bernard N. butter and egg dealer, 105 Front, b. 108 do.
 Charles, shoe cutter, b. r. 43 Prospect
 Charles E. bookkeeper (71 Summer, Boston), b. 7 Bassett
 Charles H. shoe laster, h. 12 Lee
 Charlotte A. Miss, milliner, b. 58 Front [38 Sewall
 Clarence S. clerk, 132 Washington, b.
 Cora L. Miss, shoe closer, b. 7 Bassett
 David O. grocer, 36 Sewall, h. 54 do.
 Ebenezer, shoe heeler, h. 38 Prospect
 Elizabeth S. Miss, millinery, 135 Washington, b. 58 Front
 Ernest M. butter and egg dealer, 105 Front, h. 108 do.
 Frank E. (J. H. P. Chadwick & Co.), 1 Front, b. 58 do.
 Gamaliel K. died Aug. 22, 1896
 George B. H. shoemaker, b. 39 Hawkes
 Horace, b. 82 Front
 Horace, shoe heeler, h. rear 3 Front

PIANO TUNING

PIANOS and ORGANS Tuned, Repaired and Polished. All work First Class.
W. J. LEFAVOUR, 182 Essex Street, Salem.

Snow Horace C. shoe maker, h. rear 3 Front
 Horace E. fish pedler, h. 7 Glover
 James B. jobber, h. Prospect
 James H. coachman, h. 23 Mugford
 John H. carpenter, h. 7 Bassett
 John P. h. 38 Sewall
 John T. laborer, h. 59 Front
 Joseph F. shoemaker, h. 5 Tucker
 Joseph F. 2d, lunch room, Front n. Selman, h. 144 Front
 Lucy E. Miss, milliner, b. 58 Front
 Nathaniel H. (N. H. Snow & Co.), 132 Washington, h. 18 do.
 N. H. & Co. (Nathaniel H. Snow), grocers, 132 Washington
 Samuel, shoemaker, h. 58 Front [do.
 Samuel 2d, grocer, 105 Front, h. 108
 Samuel A. real estate agt. rear 10 Crocker park, h. do. [ington
 Sarah, widow of Edward, b. 74 Wash-Thomas, postmaster, Nanepashemet P. O. and variety store (summer), Marblehead Neck, h. 24 Circle
 Thomas D. carpenter, h. 30 Russell
 Walter, clerk, 168 Washington, b. 7 Bassett
 Snyder Nellie A. Miss, student, b. 14 Orne
 Soper Benjamin P. shoe maker, h. 2 Lookout ct.
 Sarah A. Mrs. b. Water
SOUTHWARD SAMUEL S. carriage and wagon builder, Lindsey n. Hawkes, h. 46 Gregory. See page 971
 S. Arthur, book keeper, b. 46 Gregory
 Southworth Edward C. (Springfield), s. r. Marblehead Neck
 Sparhawk Benjamin A. foreman, S. A. Sparhawk & Son's, b. 36 Pond
 Benjamin P. h. 36 Mugford
 Harriet E. widow of William, h. 217 Washington
 Henry C. (S. A. Sparhawk & Son), Green, b. 36 Pond
 Samuel A. (S. A. Sparhawk & Son), Green, h. 36 Pond
 Sarah E. Miss, h. 36 Mugford
 S. A. & Son (Samuel A. and Henry C. Sparhawk), shoe manufrs. Green
 pear Henry W. deceased
SPENCER CHARLES P. harness manuf. and dealer, 274 Washington, h. at Salem. See page 971
 Spinney John, h. 52 Washington
 Spurr George G. jr. foreman, 18 Sewall, h. 24 Nicholson hill [14 State
 Stacey Alma W. widow of Hervey P. h. Anna C. Miss, stitcher, b. 47 Atlantic ave.
 Arthur C. shoe cutter, h. 4 Cross
 Benjamin F. (Bowden & Stacey), 12 and 14 Hooper, h. 11 Gregory
 Charles W. shoe cutter, b. 16 Orne
 Eliza A. widow of Joseph G. h. 47 Orne
 Eliza G. Miss, b. 16 Orne [Chestnut
 Eliza J. Miss, shoe operative, b. 36

Stacey Eliza M. C. widow of Thomas, h. 47 Atlantic ave.
 Emma A. widow of Thomas F. summer restaurant, 8 Crocker park, b. 2 do. [court
 Estelle S. Miss, stitcher, b. 4 Waldron
 Everett B. shoe laster, b. 11 Rowland
 George C. shoemaker, b. 36 Chestnut
 Gertrude Miss, b. 11 Rowland
 Girdler, confectioner; also, mangr. Western Union Telegraph, 9 Pleasant, h. 51 Back [dron ct.
 Helen E. T. Miss, stitcher, b. 4 Waldron
 Hervey P. died Feb. 15, 1895
 Irene G. Miss, stitcher, b. 11 Rowland
 John Q. shoe heeler, h. 16 Orne
 John R. fisherman, h. 42 Orne
 John S. clerk (Salem), h. 18 Russell
 John V. shoemaker, h. 13 Maverick
 John W. shoemaker, h. 36 Chestnut
 Joseph G. lobsterman, b. 47 Orne
 Lewis, drug clerk (Danvers), h. 243 Washington
 Mary A. Miss, forewoman, 12 Atlantic ave. b. 47 do. [ct.
 Maud I. Miss, stitcher, b. 4 Waldron
 Rea L. Miss, dressmaker, 57 Washington, b. Orne [Orne, b. do.
 Rebecca L. Miss, dressmaker, 47
 Robert A. clerk, 171 Washington, h. Elm n. Spring
 Robert A. shoemaker, b. 36 Chestnut
 Robert L. shoemaker, h. 4 Waldron ct.
 Samuel E. rem. to Salem
 Susan M. Mrs. shoe stitcher, h. 19 Orne
 Susie B. Miss, shoe worker, b. 5 Waldron [cial
 Thomas B. carpenter, h. 11 Commer-Thomas G. cordwainer, h. 11 Rowland
 William, collector of taxes, Abbot Hall; also, undertaker, 24 Orne, h. do. [lantic ave.
 William F. clerk (Salem), b. 47 At-William F. clerk, 47 Prospect, b. 5 Waldron
 William L. cordwainer, b. 16 Orne
 William T. shoemaker, h. 5 Waldron
 William T. shoemaker, b. 36 Chestnut
 Standley George W. died Jan. 31, 1895
 Mary E. Mrs. h. 2 Crocker Park
 Mary J. Miss, h. 5 Orne
 Sans, fisherman, h. 5 Orne
 William B. gardener, h. 28 Orne
 William H. H. shoemaker, b. 5 Orne
 Stanley Edith A. Miss, teacher, Sewall school, b. 53 Prospect
 Joseph B. shoemaker, h. 175 Pleasant
 Laura G. Miss, seamstress, b. 175 Pleasant [53 Prospect
 Margaret G. Miss, teacher (Salem), b. Mary J. Miss, boxmaker, b. 2 Bowden
 Sarah C. widow of William, died Jan., 1895
 William S. clothing and gents' furnishings, 7 Pleasant, h. 25 High
 Stark Alice M. Miss, b. 79 Pleasant
 Stearns Harris B. (Foote & French, 48 Congress, Boston), b. off Goodwin ct.

GEO. A. COLLINS & CO. WATCHMAKERS, 198 Essex St., Salem. Established 1875.
 makers. Lowest prices. Prompt attention to fine repairing. Watches. The largest and best line of leading

Stearns William B. (Mhd. Yacht Yard), yacht builder and marine railway, 89 Front, h. off Goodwin ct.
 Steele Agnes M. widow of Eugene J. h. 15 Back
 David, shoe buffer, b. 35 State
 George A. shoemaker, h. 14 Nicholson hill [Doane's, Atlantic ave.
 John, carpenter, b. Samuel D.
 Jonathan E. (Roscoe & Steele), Lindsey, h. 45 Gregory
 Mary A. Miss, b. 15 Back
 Stevens Angeline, widow of A. Leavitt, dressmaker, b. 45 Gregory
 Augustus jr. button hole worker, b. 195 Washington
 Augustus & Son (John G.), shoe manufrs. 14 Atlantic ave. n. Washington, h. 195 Washington
 Benjamin F. lobsterman, h. 5 Beacon
 Benjamin F. jr. (U. S. Navy), b. 5 Beacon
 Emma P. Miss, stitcher, b. 8 Lee
 Francis, shoe finisher, h. 185 Pleasant
 Frank, fish pedler, h. 258 Washington
 Frank B. (Brookline), s. r. Clifton Heights
 Frank H. (F. H. Stevens & Co.), 20 Sewall, h. 22 Devereux
 F. H. & Co. (Frank H. and William H. Stevens), boot and shoe manufacturers, 20 Sewall
 Harriet H. widow of Thomas 2nd, h. 25 Sewall [Heights
 Hermon W. (Brookline), s. r. Clifton
 Joel B. clerk (Boston), b. 195 Washington
 John, shoe cutter, h. 5 Mt. Vernon
 John G. (Augustus Stevens & Son), 14 Atlantic ave. n. Washington, b. 195 Washington
 John H. cordwainer, h. 5 Beacon
 John H. edge setter, h. 8 Lee
 John H. 3d, shoe cutter, h. 5 Mt. Vernon [20 Devereux
 William, bookkeeper, 20 Sewall, h. 20
 William H. (F. H. Stevens & Co.), 20 Sewall, h. 16 Devereux
 Stever Arthur K. shoemaker, b. 95 Elm
 Clark W. shoemaker, h. 30 Pearl
 Frank E. salesman (250 Essex, Salem), b. 30 Pearl
 George C. carpenter, h. 3 Rowland
 George C. jr. carpenter, h. 28 Orne
 Steward Effie Miss, housekeeper, b. 15 Waldron
 William, seaman, h. 15 Waldron
 Stewart Annie T. Miss, housekeeper at P. McDonald's, Fort Sewall
 George W. rem. to Chelsea [Franklin
 Stillman Herbert, painter, h. Front n.
 Stinson Katherine F. Miss, teacher of violin 6 Lee, b. do. [h. 6 Sewall
 Stockwell Susan G. widow of William L.
 Stoddard Caroline E. Miss, bookkeeper, J. Lancy jr.'s, b. 14 Jersey
 Mary R. Miss, bookkeeper (Cambridgeport), b. 14 Jersey
 Samuel P. shipwright, h. 14 Jersey

Stone Andrew M. asst. cook, 10 School, b. 11 Sewall
 Angeline Miss, b. 166 Pleasant
 Anna C. Miss, stitcher, b. 45 Pond
 Annie Miss, b. 30 Lee
 Carrie G. Miss, dressmaker, 52 Rowland, h. do.
 Charles D. b. B. N. Coates', Maverick
 Clarence K. shoe laster, h. 26 Franklin
 Edward, motorman, h. Cross n. Pleasant
 Edward S. shoe cutter, b. 15 Cowell
 Ethel M. Miss, box maker, b. 31 Waldron [Dodd's, Central
 Everett, shoe maker, b. Wm. T.
 Frank H. shoe laster, b. 45 Pond
 Franklin, shoe cutter, h. 45 Pond
 George B. watchman, Chadwick Lead Works (Salem), h. Forest pl.
 George H. (Brooklyn, N. Y.), s. r. Marblehead Neck [Goodwin ct.
 Hannah, widow of James H. b. 13
 Harriet N. widow of William P. h. 9 Selman
 Henry, shoe cutter, b. 30 Lee
 James S. fisherman, h. Orne n. Pond
 Joseph, farmer, h. 10 Anderson
 Joseph S. clerk (Swampscott), h. 49 Gregory
 Joseph W. jobber, h. 76 Washington
 Julia Miss, dressmaker, 45 Pond, b. do.
 J. Everett, clerk (Boston), b. 49 Gregory
 Lilly Miss, shoe stitcher, b. 1 Beacon
 Lucinda Miss, b. 28 Darling [Green
 Mable E. Miss, shoe stitcher, b. 12
 Mary, widow of William H. (M. Stone and N. G. Brown), 4 Pickett, h. do.
 Mary E. Miss, forewoman, J. C. Peach's, b. 52 Rowland
 Mary L. Miss, shoe stitcher, b. 30 Lee
 Mary L. Miss, shoe closer, b. 166 Pleasant [Washington
 Mary S. Miss, shoe stitcher, h. 262
 Michael, L. died Feb. 19, 1846
STONE M. & N. G. BROWN, (Mrs. Mary Stone and Miss Nellie G. Brown), florists, potted plants, and confectionery, 50 Washington. See page 975
 Nathaniel, h. 1 Beacon
 Nehemiah, shoe trimmer, h. 30 Lee
 Nehemiah, teamster, h. 15 Middle
 Nellie R. Miss, button sewer, b. 166 Pleasant [Lincoln ave.
 Priscilla W. widow of John, h. 51
 Samuel B. beater out, h. 10 Washington sq. [h. Beacon n. Norman
 Samuel K. restaurant, 36 Washington,
 Simon A. cordwainer, h. 27 Waldron
 Simon A. 2d, driver, b. 27 Waldron
 Theodore, shoemaker, h. 21 Graves ct.
 Thomas, farmer, h. Salem road n. Maple
 Thomas B. h. 201 Pleasant
 Walter U. laborer, h. Forest pl.
 William, h. 166 Pleasant
 William, shoe laster, h. 12 Green
 William 2d, coachman, h. 7 Bassett

LATEST MUSIC at **Lefavour's Music Store,**
 182 ESSEX STREET, SALEM.

Stone William 3d, shoemaker, h. 262 Washington
 William A. driver, h. 42 Commercial
 William B. foreman, 120 Washington, h. 9 Selman [ant
 William F. shoemaker, b. 166 Pleasant
 William H. teamster, h. 19 Atlantic ave. [1896
 William H. 4 Pickett, died Dec. 18,
 William S. h. 30 Lee
 Strong Lena B. Miss, teacher, Lee primary school, b. 25 Mechanic
 Philip H. h. 25 Mechanic
 Stuart Clara D. Miss, shoe worker, b. 5 Bassett
STUART WILLIAM H. architect, carpenter and builder, Smith n. Atlantic ave. h. do. See page 973
 Stubbs Charles E. shoe laster, h. 51 Lee
 Sullivan Edward J. shoe maker; also hairdresser, Prospect cor. Barnard; h. 10 Rowland
 Honora, widow of Simon, died May 26, 1895
 James (Marblehead Manufacturing Co.) 57 Lincoln ave. h. 55 do.
 Jeremiah C. shoe laster, b. 15 Hawkes John, h. 7 Barnard
 John, laborer, h. 35 Commercial
 John D. hairdresser, 5 School, h. 272 Washington cor. Hawkes
 John E. shoe maker, b. 15 Hawkes
 Patrick, laborer, h. 17 Hawkes
 Thomas, rem. to Connecticut
 William H. porter (Custom House, Boston), h. 49 Atlantic ave.
 Sumner C. B. jeweler and optician, 1 Pleasant, h. 55 Gregory cor. Hawkes
 J. Frederick, rem. to Malden
 Lottie M. Miss, rem. to Malden
 Sutton William (Salem), s. r. Gilbert Heights [211 Pleasant
 Swasey Abbie T. Miss, shoe worker, b. Benjamin F. driver, b. Richard F. Swasey's
 Fred T. rem. to Malden [1896
 Jane, widow of Thomas, died Nov. 5,
 Lillian Miss, clerk, 56 Back, b. 5 Lincoln ave.
 Richard F. milk dealer, Atlantic ave. cor. Valley, h. do.
 Thomas, agent American Express Co. (Lynn), h. 5 Lincoln ave.
 Thomas R. b. 5 Lincoln ave.
 William P. driver, h. 211 Pleasant
 Sweeney Daniel, fisherman, b. 10 Tucker
 John, laborer, h. 10 Tucker
 Lena Miss, b. 10 Tucker
 Mary A. Miss, stitcher, b. 10 Tucker
 Nellie Miss, stitcher, b. 10 Tucker
 Sweet Henry P. driver, 2 High, h. Stacey
 Henry P. farmhand, b. 18 Stacey
 Horace W. C. funeral director, 156 1-2 Washington, h. 13 Green
 Horace W. C. 2d, laborer, b. 16 Green
 Jane, widow of Nathaniel, rem. to Salem
 John H. shoe laster, h. 9 Circle

Sweet John L. farm hand, b. 13 Green
 Lizzie T. Miss, b. 18 Stacey [Green
 Mary B. widow of Philip A. h. 16
 Mason H. laborer, h. 55 Front
 Miriam T. Miss, boxmaker, b. 18 Stacey
 Moses, fisherman, h. 6 Lee
 Nathaniel H. shoe manufacturer, Harris ct. h. Washington cor. Pearl
 Nathaniel L. (Sweet & Savory), 28 Harris, h. 1 Pearl
 Samuel B. farm hand, h. 21 Mugford
 William H. shoe maker, h. 7 Merritt & Savory (Nathaniel L. Sweet and Edgar M. Savory), shoe manufrs. 28 Harris
 Sweetland Bros. (Frank and Charles S. Sweetland), farmers, Village
 Charles S. (Sweetland Bros.), Village, b. John Sweetland's
 Christopher G. shoemaker, b. Village
 Frank (Sweetland Bros.), Village, b. John Sweetland's
 Horace S. telegraph operator, B. & M. R. R. station, Pleasant, h. 8 Washington [do
 John, shoe manufacturer, Village, h.
 Joseph A. shoe laster, b. 36 Village
 Joseph B. shoe manufacturer, 36 Village, h. do.
 William S. rem. to Lynn
 Swett Benjamin H. fisherman, h. 24 Washington [Washington
 Elizabeth, widow of Francis F. h. 24
 Francis, shoemaker, h. 17 Beacon
 Henry J. died Sept. 8, 1896
 John F. stock fitter, h. 22 Prospect
 Lucy, widow of Benjamin, h. 2 Harding's ct.
 Ruth D. Miss, h. 5 Beacon
 Sarah J. Miss, teacher of music and painting, 15 Russell, h. do.
 Sarah S. Miss, h. 22 Franklin [Orne
 Susan G. widow of John S. h. 13
 Sydleman Charles C. rem. to Bradford
 Symonds Alice B. widow of Jonathan F. h. 31 Sewall [Jersey
 Annie B. Miss, shoe stitcher, b. 24
 Charles, shoe worker, h. 4 Rowland
 Charles W. shoe channeller, h. 112 Front
 Edna M. Miss, b. 24 Jersey
 Edward C. died Dec. 9, 1896
 Eliza S. widow of Daniel, died Apr. 12, 1896 [Jersey
 Harriet D. widow of Philip W. h. 24
 Henry O. h. 1 Jefferson opp. Sewall
 Henry W. janitor, Rowland st. school, b. 31 Sewall [Rowland
 Joseph L. shoemaker, h. rear 29
 Lillian B. Miss, shoe worker, b. 18 Linden [Pleasant
 Mary, widow of William H. h. 178
 Rebecca P. widow of William, died Sept. 8, 1895 [Devereux
 Sarah T. widow of Edward F. h. 17
 Stillman G. (Salem), s. r. Clifton Heights

GEO. A. COLLINS & CO. DIAMOND DEALERS, 198 Essex St., Salem. Established 1875...
 Diamonds. A superb assortment of fine gems for engagement rings, etc. Lowest prices. Prompt attention to fine repairing.

- Symonds William B. McKay stitcher, h. 3 Lee
 William H. 2nd, foreman, F. A. Parker & Co.'s, h. Mt Vernon
- TANSEY THOMAS P. shoe buffer, h. 37 Hawkes [R. h. 19 Sewall
- Tarr William H. conductor, B. & M. R.
- Taylor Charles E. shoemaker, h. 203 Washington [Waldron ct.
 George B. carriage builder, h. 18
 George W. jobber, h. 14 Elm ct. [ct.
 Harry H. shoemaker, h. 18 Waldron
 Henry W. clerk (Boston), b. 18 Waldron ct.
 William A. driver, b. 18 Waldron ct.
 William O. (Boston), s. r. Marblehead Neck [blehead Neck
- Tead Edward L. (Somerville), s. r. Mar-Tenney Annie C. Miss, shoe stitcher, b. 8 Barnard
 Charles, h. 8 Barnard
 Charles H. died June 26, 1896
 Ellen L. widow of Charles H. h. 2 Commercial [8 Barnard
 Margaret G. Miss, shoe stitcher, b. Mary E. Miss, stitcher, b. 8 Barnard
 Patrick, shoemaker, b. 8 Barnard
- Thayer Charles E. (Boston), s. r. Marblehead Neck
 Mary O. Miss, b. 33 Prospect
 Samuel R. salesman (Salem), h. 33 Prospect [Master bldg.
- The Eastern Butter & Egg Dairy Co. Le-Thompson Charles (Marblehead Manuf'g Co.), 57 Lincoln ave. h. at Elizabeth, N. J.
 Deborah K. Miss, h. 8 Market sq.
 Edward, shoe laster, b. 18 Stacey
 Edward B. h. 18 Stacey
 Edward E. shoe laster, b. 17 Abbot
 Elizabeth Miss, b. 18 Stacey
 Ellen S. widow of Samuel B. h. 8 Market sq. [Abbot
 Hannah R. widow of Albert H. h. 17
 James T. engineer, B. & M. R. R. h. 51 Jersey
 John A. shoemaker, h. 27 Front
 John C. shoe buffer, b. 17 Abbot
 J. Howard (E. Boston), s. r. Clifton
 Martha B. widow of Benjamin, h. 18 Franklin [8, 1894
 Martha M. widow of John, died Dec.
 Mary E. widow of John, h. 29 Rowland
- Thorburn J. Edgar, shoemaker, h. 32 Maverick
- Thorburn George H. rem. to Lynn
 Sarah E. widow of Alexander, died Jan. 22, 1896
- Thorndike Herbert, commercial traveller (Boston), h. Hickory
- Thorner Alice M. Miss, b. 49 Prospect
 Armenius N. clerk, 47 Prospect, h. 13 Gerry
 Benjamin L. laborer, b. 175 Pleasant
 Clara P. Miss, b. 76 Washington
 John D. R. clerk, 47 Prospect, h. Rowland [Rowland
 Lewis P. driver, 47 Prospect, h. 32
- Thorner Mary R. Mrs. fish and provisions, 73 Washington, h. 76 do. [land
 Owen H. driver, 47 Prospect, h. 8 Row-
- T**HORNER PHILIP A. wholesale and retail fish dealer, 47 Prospect; also, magnetic healer, 49 Prospect, h. do. See page 965
 Philip L. mangr. Thorner's New Market, 73 Washington, h. 76 do.
 William F. laborer, h. 175 Pleasant
 William F. jr. laborer, b. 175 Pleasant [Gerry
 William R. clerk, 47 Prospect, h. 13
 Thorner's New Market (Mrs. Mary R. Thorner), 73 Washington
- Thrasher Arthur E. shoe cutter, h. 277 Washington [ington
 Charles A. cordwainer, h. 136 Wash-
 Charles W. shoe cutter, b. 136 Wash-
 ington
 Emma, widow of Elkanah W. shoe
 stitcher, h. 50 Lee
 Fred W. shoemaker, b. 50 Lee
 William O. shoemaker, b. 50 Lee
 see Trasher
- Tibbitts Andrew H. rem. to Salem
- Tindley Margaret L. widow of William H. b. 10 Anderson
- Titus Calvin, shoemaker, h. 10 Union
 Calvin jr. shoe manufr. off 8 Pond, h. 12 do.
 Celia Miss, button sewer, b. 10 Union
 Corinne Miss, shoe stitcher, b. 128 Front
 Frank, rem. to Boxford
- Tobin Ann, widow of James, h. 4 Lindsey
 James, died Dec. 8, 1894
 James, shoe cutter, b. 4 Lindsey
 John R. laster, b. 4 Lindsey
 Nellie A. Miss, stitcher, b. 4 Lindsey
 Terrence T. shoe cutter, b. 4 Lindsey
- Todd Augustus H. rem. to Topsfield
- Tompkins Theophilus B. carpenter and builder, 19 Maverick, h. do.
 Woodbury I. engineer (Melrose), h. 18 Maverick
- Towle C. Theodore, laborer, b. 55 Green
 Sarah A. widow of Charles T. h. 55 Green
 William N. (Boston), steward, North Shore Athletic Club, s. r. 4 Orchard Circle [Gregory
- Tracey Hannah P. widow of Eben S. b. 11
- Traill Horace S. jr. drug clerk, 1 School, h. Spring n. Pleasant
 Thomas B. b. 8 Franklin
- Trasher Benjamin D. shoemaker, h. 2 Waldron ct. [Waldron
 Charles S. stenographer (Salem), b. 1
 Frank K. shoe cutter, b. 1 Waldron
 Fred W. shoe cutter, h. 1 Waldron
 Nathaniel, laborer, b. 52 Lee
 Philip, confectionery and cigar dealer, h. 1 Waldron
 Philip jr. shoe laster, b. 1 Waldron
 Rebecca, widow of Philip, b. 13 Mugford
 William O. shoemaker, h. 15 Orne
 see Thrasher

Piano, Organ, Violin and Mandolin Thorough and interested Teacher furnished for these instruments at Lefavour's Music Store, 182 Sx. St. Salem

Trask Stephen F. died Oct. 23, 1896.
 Treadwell Lucy E. Mrs. (Salem), s. r. Clifton [99 Elm
 Trefry Addie B. Miss, clerk, 56 Back, b. Benjamin F. cordwainer, h. 123 Front
 Benjamin F. jr. lobsterman, b. 123 Front
 Benjamin W. manager, Blaney Shoe Co. b. 187 Washington
 Charles M. foreman (Salem), h. 9 Darling [derson
 Eliza S. Miss, shoe stitcher, b. 12 An-Eva P. b. 99 Elm
 Frank H. died Sept. 10, 1896
 Gertrude M. Miss, b. Salem rd. n. Maple [derson
 Hannah, widow of Thomas, h. 12 An-Harry G. clerk (Boston), h. 257 Wash-ington
 James E. rem. to Middleton
 John F. farmer, b. Beacon
 John H. shoe cutter, h. 31 Lee
 John T. seaman, b. 112 Front
 Martha, widow of William T. h. Beacon [Washington
 Mary K. widow of Samuel S. b. 187
 Mary S. Miss, button hole maker, b. 12 Anderson
 Mattie G. Miss, b. Salem road
 Nellie M. widow of Frank H. h. 27 Abbot
 Philip M. stock fitter, b. 123 Front
 Richard C. clerk, 189 Pleasant, b. 12 Anderson
 Samuel S. heeling machine operative, b. 99 Front [h. 99 Elm
 Theodore, grocer, 8 Green n. Pond.
 Walter C. clerk (Boston), b. 187 Washington
 Walter W. clerk (Boston), b. Washing-ton opp. Abbot hall [Anderson
 William C. W. clerk, 169 Pleasant, b. 12
TREFRY WILLIAM D. T. lawyer and insurance agent, 3 School; also State Savings Bank commissioner; h. 187 Washington. *See page 918*
 William L. music teacher, 1 Pearl, h. do. [Maple
 William T. farmer, h. Salem road n.
 Trow James H. (Cawley & Trow), 62 Washington, h. at Salem
 J. Wadleigh, plumber, 62 Washing-ton, h. at Salem
 Troy Catherine, widow of James, house-keeper, at 54 Commercial
 Trull Martha F. Mrs. (Boston), s. r. Clifton
 Tucker Annie G. widow of Richard, h. 74 Washington [Front
 Annie L. widow of William O. b. 110 Chadwell, boot and shoe manufac-turer, 147 Elm, h. 8 Guernsey
 Charles B. electrician (Salem), b. 19 Summer [Pearl
 Eliza A. widow of William, h. 27
 Emma W. widow of Albert H. shoe stitcher, b. 12 Washington sq.
 Frank, painter, h. 7 Merritt
 Frank S. student, b. end Allerton pl.

Tucker Frank S. carpenter, b. 74 Wash-ington
 George, ferryman, Tucker's whf. h. 1 Summer [Pleasant
 Hannah A. widow of William, h. 84
 Hannah M. widow of Philip B. b. 61 Front
 James O. carpenter, b. 33 Summer
 John A. O. driver, h. 8 Middle
 John H. manager (Lynn), h. 1 Gregory
 John I. carpenter, 19 Summer, h. do.
 John T. foreman, C. Tucker's, h. Gregory
 Lewis G. shoemaker, h. 38 Back
 Mary S. widow of Joseph, h. 82 Front
 Nicholas L. conductor, B. & M. R. R. h. 4 Graves ct.
TUCKER PHILIP B. Ferry to the Neck, Tucker's whf. h. 61 Front. *See page 964*
 Samuel, groceries and provisions, 33 Gregory, b. 28 Bassett
 Samuel T. h. end Allerton pl.
 Thomas, boatman, h. 59 Front
 Thomas W. dry goods and carpets, 139 and 141 Washington, h. 33 Summer
 William, h. 64 Front
 William H. salesman, 139 Washing-ton, h. 17 Rockaway
 Turner Edmund K. civil engineer (53 State, Boston), b. 76 Green
 Mary A. widow of Joseph P. died Jan. 5, 1897
 Sarah A. Miss, b. 76 Green
 Tutt Abbie, widow of John V. jr. h. 2 Lee
 Edward D. clerk, 56 Back, h. 39 Jersey
 Elizabeth, widow of John V. b. 2 Lee
 Hannah Miss, asst. book keeper J. Lancy jr's. b. 15 High
 Irving, shoe cutter, b. 2 Lee
 John S. farmer, h. Ferry road
 John S. shoe cutter, b. Circle
 Mary A. Miss, shoe worker, b. 2 Lee
 Mary A. widow of Richard, shoe stitcher, b. 10 Middle
 Mary E. Miss b. Ferry road [Jersey
 Richard, book keeper (Boston), h. 52
 Sarah Mrs. book keeper, 18 Sewall, h. Jersey
 Sarah B. widow of John S. h. 15 High
 William H. lobsterman, b. 20 Circle
 William L. cordwainer, h. 20 Circle
 Twisden Elizabeth, widow of Nicholas, died Oct. 12, 1895
 Hannah P. widow of Ebenezer S. housekeeper at Gregory n. Wal-dron
 Twiss Edward N. h. 131 Washington
 Isabel J. Miss, b. 131 Washington
 UNION EXPRESS (Wm. H. Graves & Co.), Marblehead, Lynn, Salem, and Boston express, 235 Washington
 Peter, h. 148 Front
 Peter, jr. boatman, b. 148 Front
 Robert H. rem. to Salem
 United States Custom House, Water
 Upham Henry P. baker, h. Elm n. Elm ct.

GEO. A. COLLINS & CO. SILVERSMITHS, 198 Essex St., Salem. Established 1875.
 Wedding presents a specialty. Lowest prices. Prompt attention to fine repairing.

Upham Olivette Miss, dressmaker, b. H. P. Upham's [Vernon]
 Usher Alden T. shoe trimmer, h. 8 Mt. Arthur C. travelling salesman, h. 10 Gerry [express, b. 8 Mt. Vernon]
 Bertha I. Miss, bookkeeper, Paine's
USHER EDWARD M. agent for New England Felt Roofing Co. and Asphalt Roof Coating Co.; roofer and contractor, 28 Anderson, h. 21 Graves ct. See page 972 [h. do.]
 Horace B. carpenter, rear 31 Russell, Rebecca E. Miss, dressmaker, b. 8 Mt. Vernon

VALENTINE ELIZABETH Miss, died Jan. 18, 1897 [Mechanic ct.]
 Van Blarcom Bertie D. stockfitter, b. 3 Joseph F. McKay operator, h. 3 Mechanic ct [High]
 Van Tassell Edward, farm hand, b. 16 Varrell Ernest J. bookkeeper (Salem), and clerk, 274 Washington, b. 20 Jersey [sey]
 John F. engineer (Salem), h. 20 Jer-Veno Mary B. widow of George, rem. to Nova Scotia [Middle]
 Vickery Benjamin B. shoemaker, h. 12 Benjamin B. jr. shoemaker, b. 12 Middle [b. 12 Middle]
 Caroline Miss, forewoman, 56 Back, Etta Miss, bookkeeper (Lynn), b. 12 Middle
 Fred, clerk (Lynn), b. 12 Middle
 Harry, clerk (Boston), b. 12 Middle
 Herbert, shoemaker, b. 12 Washington sq. [lem], b. 12 Middle
 M. Elizabeth Miss, bookkeeper (Sarah T. Miss, b. 12 Middle)
 William, died Jan. 23, 1897
 William P. (William P. Vickery & Co.), Goodwinville, h. 120 Pleasant
 William P. & Co. (William P. Vickery), shoe manufrs. Goodwinville [Front]
 Vincent Charles F. channeller, h. 50 Eliza J. widow of Thomas D. h. 27 Front [Front]
 Elizabeth C. widow of Joseph, b. 12 Ellen P. Mrs. nurse, h. 64 Front
 Francis W. cordwainer, b. 27 Front
 Frank, painter, h. 56 Lee
 Fred F. shoemaker, b. 27 Front
 Joseph, painter h. 12 Front
 Richard W. cordwainer, b. Front
 Sarah E. Miss, shoe worker, b. 27 Front
 WADDEN BENJAMIN, shoe cutter, h. 24 State
 Frank L. shoe buffer, h. 6 Sewall
 Isaac B. shoe worker, h. 16 Rowland
 John B. cordwainer, b. Reed cor. Jefferson
 Nathaniel L. (N. L. Wadden & Co.), Pleasant c. School, h. 14 Hawkes
 N. L. & Co. (Nathaniel L. Wadden), dry and fancy goods, Pleasant c. School

Wadden Sadie S. Mrs. buttoner, b. 1 Gregory
 Samuel C. b. 24 State see Warden [Stacey]
 Wade Mary L. Mrs. shoe stitcher, h. 8
 Waite Mary J. widow of Peter, nurse, b. 24 Maverick
 Norman (Allston), s. r. Clifton ave.
 Wales Fred, fireman, B. & M. R. R. b. 74 Washington [Heights]
 Walker Alvah Mrs. (Boston), s. r. Clifton
 Wallace James H. (Clanton, N. Y.), summer boarding stable, Marblehead Neck, s. r. do.
 Emma A. Mrs. dressmaker, and teacher in cutting, Elm n. Elm ct. b. do.
 Walradt Henry M. rem. to Needham
 Walsh James, night engineer, J. Sullivan's, b. 10 Tucker
 John, gardener, b. 70 Front
 Joseph A. shoemaker, h. 24 Maverick
 Joseph B. shoelaster, h. 70 Front
 Ruth, widow of Robert, died Feb. 11, 1895
 Thomas (Lowell), s. r. Clifton Heights see Welch
 Ward Grace C. Miss, clerk, Wm. Ward's b. 22 Commercial [Neck]
 John M. (Boston), s. r. Marblehead
 William, grocer, Atlantic ave cor. Commercial, h. 22 Commercial
 Warden Hannah G. widow of Isaac, died 1895
 Wardwell Gilbert B. died April 19, 1895
 Hannah Miss, clerk (Boston), b. Mrs. L. A. Ware's, Clifton
 Henrietta C. Miss, b. Mrs. L. A. Ware's, Clifton
 Ware Benjamin P. farmer, h. Bartlett
 Charles W. rem. to Salem [Ware's]
 George B. farmer, b. Mrs. Lucy A. John, laster h. 44 High
 Lucy A. widow of Horace, h. Clifton see Weare
 Waring George, shoe stitching, Rockaway n Summer, h. 14 Lee
 Warren Charles H. cordwainer, b. 166 Pleasant
 George, stock fitter, h. 14 Lee
 George W. shoe cutter, b. 48 Lee
 Nahum, cordwainer, b. 166 Pleasant
 Washburn Sarah T. widow of John, b. Reed cor. Bowden [Hawkes]
 Watson Abbie B. Mrs. b. 55 Gregory cor. Thomas D. rem. to Boston
 Watts James R. painter, b. 48 Hawkes
 John D. mason, b. 48 Hawkes
 Martha Miss, shoe stitcher, b. 56 Lee
 Mary E. widow of Joseph, h. 56 Lee
 Weare Charles A. carpenter, h. 18 Washington
 Webb Ernest A. shoe cutter, b. 12 Darling
 Laura Miss, b. 68 Pond
 Webster Edward S. (Brookline), s. r. Marblehead Neck [ton Heights]
 Franklin A. (Boston), s. r. Clif-Weed Elizabeth, widow of William W. h. 29 Franklin

PIANOS AND ORGANS

on Easy Terms, \$1.00 to \$2.00 per week at
LEFAVOUR'S MUSIC STORE
 182 Essex St., Salem, Mass.

Weed Harriet E. widow of Joseph D. housekeeper, b. 25 Prospect
 Laura W. Miss, box maker, b. 29 Franklin [Graves, Village
 Wallace D. produce pedler, b. E.
 Welch Richard M. blacksmith, b. 29 Commercial
 see Walsh [head Neck
 Welds Charles P. (Boston), s. r. Marble-
 Wellington Frank H. (F. H. & C. W. Wellington), Beach cor. Ocean, s. r. do.; h. at Charlestown
WELLINGTON F. H. & C. W. (Charlestown,) Devereux and Marblehead Neck barge line and baggage transfer, Beach cor. Ocean. See page 969
 West Arthur H. died Jan. 24, 1895
 Elizabeth, widow of Arthur, h. 8 Mechanic sq.
 William G. rem. to Lynn [mercial
 William H. shoemaker, b. 55 Com-
 Western Union Telegraph Co. 9 Pleasant
 Westwood Louisa Mrs. h. 10 Graves ct.
 Walter, stenographer (Boston), b. 10 Graves ct.
 Wetmore Grace Miss, teacher, Back St. grammar school, b. at Essex
 Weymouth Charles, stone mason, h. Hickory [Marblehead Neck
 Wheeler Albert (Nashua, N. H.), s. r. Bros. (George H. and Walter C. Wheeler), farmers, Salem rd. junc. Swampscott rd.
 George H. (Wheeler Bros.), Salem road, h. do. [rd.
 Mary E. Miss, b. Pleasant n. Salem
 Sarah E. Miss, b. Pleasant n. Salem rd.
 Sumner, laster, b. 55 Rowland
 Walter C. (Wheeler Bros.), Salem rd. h. do.
 William, h. Pleasant n. Salem rd.
 William J. farmer, h. Salem rd. junc. Swampscott road
 William W. (Nashua, N. H.), s. r. Marblehead Neck [tral
 White Benjamin R. shoe worker, h. Elias, clerk, 157 Washington, h. 57 Jersey [ton, h. 15 Linden
 Elias jr. (White & Co.), 157 Washing-
 Eliza M. Miss, shoe stitche, b. 67 Jersey
 Frank W. B. shoe cutter, b. 67 Jersey
 Harry K. (Brookline), s. r. Marble-
 head Neck
 Henry H. shoe cutter, h. 27 Jersey
 John, groceries, boots and shoes, 67 and 69 Gregory, h. 60 Commer-
 cial [Rowland
 Lucy E. Miss, shoe operative, b. 10 Newport, shoemaker, h. 6 Cottage
 Patrick, h. 10 Rowland
 Patrick G. motorman, h. 10 Rowland
 Peter C. groceries and provisions, Atlantic ave. c. Central, b. 6 Cot-
 tage
 Susan W. H. Miss, h. 18 Franklin
 Willard, driver, 157 Washington, h. 57 Jersey

White William H. rem. to Lynn
WHITE & CO. (Elias White jr.), fur-
 niture, carpets and upholstering,
 157 Washington. See page 963
 Whiting Evelyn, widow of Charles, b. 109 Front
 Whitman Malcom R. driver, h. Washing-
 ton opp. Bassett
 Whitmore William F. clerk (188 Essex,
 Salem), h. 7 Franklin
 Whitney Charles O. rem. to Somerville
 James E. rem. to Somerville
 William F. (Boston), s. r. Peach's pt.
 Widger Horace B. clerk, 169 Pleasant,
 h. Maverick
 John H. nurse, h. 178 Pleasant
 Lydia, widow of William, b. 7 Jersey
 Stephen C. cordwainer, h. 15 Front
 William F. shoemaker, h. 7 Jersey
 Wiggin Edward H. (Malden), s. r. Mar-
 blehead Neck [Heights
 Harry H. (Somerville), s. r. Clifton
 Thomas A. commercial traveller, h. 2 Franklin
 Wiggins Benjamin B. driver, Hose 2,
 Franklin, rms. do.
 Deborah G. widow of James E. died
 Aug. 27, 1895
 Thomas P. (Cole & Wiggins), Green,
 b. 11 Prospect [Tucker
 Wilford Jane, widow of John B. h. 4
 Roxanna N. Miss, b. 4 Tucker
 Wilke Augusta, widow of Charles, h. 6
 Nashua pl.
WILKINS CHARLES C. cider manufr.
 (Middleton); also, produce ped-
 ler, h. Maple n. Salem rd. See
 Middleton dept.
 Clara Mrs. shoestitche, b. 39 Mugford
 Daniel G. h. rear 169 Pleasant
 Edward H. clerk (88 Franklin, Bos-
 ton), b. 23 Abbot
 Franklin, rem. to Swampscott
 Henry F. P. manager, Marblehead
 electric light plant, b. 23 Abbot
 Martha A. widow of John H. h. 23
 Abbot
 Mary J. widow of Jacob, h. 63 Green
 Ruel, signal man, B. & M. R. R. b.
 63 Green
 Willey Charles L. laborer, h. 3 Lookout ct.
 James M. shoe cutter, b. 3 Lookout
 ct.
 Williams Charles H. (Boston), s. r. Gil-
 bert Heights [hill
 George R. shoe laster, h. 17 Nicholson
 John F. foreman, 14 Stacey, h. 16 do.
 Mary, widow of John, rem. to Haver-
 hill [son's
 Wilson Annie J. Miss, b. Mrs. Ellen Wil-
 David, laborer, b. Mrs. Ellen Wilson's
 Edwin H. farmer, b. Mrs. Ellen Wil-
 son's
 Ellen, widow of Patrick F. h. Swamp-
 scott road n. Maple
 Francis B. h. 183 Washington
 George H. h. 7 Pearl
 Georgianna Miss, b. 7 Pearl
 James, laborer, h. 19 Barnard

GEO. A. COLLINS & CO., EYE SPECIALISTS, 198 Essex St., Salem. department for testing and fitting the eyes. Rim
 less and high grade eye glasses a specialty. Satisfaction guaranteed. Prompt attention to fine repairing

- Wilson John F. farm hand, b. Mrs. Ellen Wilson's
 William L. conductor, L. & B. R. R. h. Swampscott road c. Maple
 Winchester William D. tinsmith, h. 35 State [19 Graves ct.
 Wing John H. fireman, B. & M. R. R. h.
 Winslow Charles E. shoe cutter, h. 13 Graves ct. [head Neck
 Edward M. (Boston), s. r. Marblehead
 H. Augusta, widow of Henry B. died Dec. 22, 1895
 Juliet H. Miss, button-hole maker, b. W. C. Winslow's [ant
 Lizzie A. Miss, domestic at 28 Pleasant
 William C. farmer, h. off Village
 William F. rem. to Peabody
 William H. hairdresser, 245 Washington, h. 20 Graves ct.
 Winters Frederick, laborer, h. 8 Lindsey
 Josephine Miss, shoe worker, b. 8 Lindsey [sey
 Mary E. Miss, shoe worker, b. 8 Lindsey
 Withum John B. shoe manufacturer, 24 Russell, h. 26 do.
 John H. shoemaker, h. 36 Back
 Joshua, shoemaker, b. 52 Washington
 Samuel B. milk dealer, rear 8 Cowell, h. 42 Pond [n. Cowell
 William H. shoemaker, h. off Pond
 Wolfgram August, carpenter, b. 107 Washington
 Wood Daniel E. messenger, Amer. Exp. Co. (Boston), b. 74 Washington
 Frederick M. (Ashmont) s. r. Marblehead Neck [ton
 Woodfin Anna D. Miss, stenographer, (53 State, Boston), b. 25 Sewall
 Benjamin W. (Woodfin Bros.), 99 Pleasant, h. 13 Linden
 Benjamin W. jr. driver, h. 13 Linden
 Bros. (Benjamin W. and J. Frank Woodfin), proprs. T. T. Paine, Boston express and Lynn express, 99 Pleasant
 Carrie H. Miss, b. 18 Beach [Sewall
 Eliza J. widow of Richard L. h. 25
 Frank S. engineer, Marblehead electric light station, h. 33 Devereux
 Frederick W. R. foreman, 24 Russell, h. 18 Beach
 James B. salesman (Boston), h. 27 Lincoln ave.
 Woodfin J. Frank (Woodfin Bros.) 99 Pleasant, h. 16 State
 John H. shoemaker, b. 131 Elm
 John S. jobber, h. 4 Orne
 Lizzie G. Miss, b. 18 Beach
 Miriam, widow of William C. b. 3 Guernsey [56 Back
 Sarah E. widow of William L. h. rear
 Thomas R. shoe cutter, h. 18 Beach
 Walter L. rem. to Lynn
 Woodruff Bessie Mrs. (Boston), s. r. Marblehead Neck
 Wooldridge Amanda D. widow of William, died May 13, 1896
 Edwin T. shoemaker, h. 17 Back
 Hannah R. widow of Joseph G. b. 17 Back
 Joseph H. shoemaker, b. 17 Back
 Ruth M. widow of Benjamin T. shoemaker, b. 17 Back [ton
 William, shoemaker, h. 24 Washington
 Woolston Alice Miss, box maker, b. 11 Maverick [Maverick
 Helen E. Miss, shoe stitcher, b. 11
 Josiah, gardener, h. 11 Maverick
 William G. shoe laster, h. 28 Pearl
 Wormstead Benjamin, h. 57 Lee
 Joseph S. painter and paperer, 11 State, h. 51 Back
 Wright Bros. (Hiram A. and William D. Wright), shoe manufacturers, Green [Marblehead Neck
 Carroll D. (Washington, D. C.), s. r. Gilbert, rem. to Pittsburg, Penn.
 Hiram A. (Wright Bros.), Green, h. 29 High [ton
 Joseph T. shoe laster, h. 74 Washington
 William D. (Wright Bros.), Green, h. off Pond n. Cowell [Beacon
 William G. gardener, h. Norman n.
 Wyman Isaac C. president, Marblehead National Bank, h. at Salem
 John P. (Cambridge), s. r. Clifton
 William B. farmer and milk dealer, off Salem rd. n. Pleasant, h. do.
 YEAGER LUCY F. MRS. forewoman (Salem), b. 293 Washington
 Young Job L. carpenter, h. 8 Village
 Men's Christian Association, Frank Broughton, sec'y, 8 Hooper
 Rosa M. Miss (Brookline), s. r. Marblehead Neck
 Samuel, shoemaker, h. 16 Hooper

WILLIAM D. T. TREFRY,

Insurance Agent and Broker,

ATTORNEY-AT-LAW,

GREGORY BUILDING, SCHOOL STREET.

MARBLEHEAD, MASS.

MARBLEHEAD BUSINESS DIRECTORY.

MARBLEHEAD settled about 1629, incorporated May 2, 1649. Population as per census of 1895 is 7671. Distance from Boston, 18 miles, with which it is connected by the B. & M. R. R., Swampscott Branch, 9 trains daily, and to Salem, M'head Branch, 4 miles, 11 trains daily. Also connected with Lynn, Swampscott, Salem and all contiguous towns by street railway half hourly. Has one of the finest harbors on the coast, and is the yachting centre of New England. Is celebrated for the manufacture of children's shoes. On account of the ease with which markets and trade centres can be reached, skilled labor procured and the delightful climate tempered by the sea-breezes in summer and ocean currents in winter, there are few places offering stronger inducements or better facilities for carrying on a manufacturing business than Marblehead.

Agricultural Tools.

ARRINGTON W. R. 92 Washington. *See page 972*
BROWN WILLIAM A. 2d, 14 School. *See page 972*
CLOON WILLIAM F. 86 and 88 Washington. *See page 962*

Antique Goods.

BESSOM JOSEPH H. (furniture and wares), 11 Washington. *See page 968*
Brown Henry W. 16 Franklin

Apothecaries.

Atkins Isaac, 148 Washington
GOODWIN WILLIAM 3d, 104 Washington. *See page 1225*
GREGORY WILLIAM C. 1 School. *See page 965*
SHEPARD WILLIAM H. 98 Washington. *See page 1225*

Architects.

Phillips William L. 18 High
SANBORN NATHAN P. 3 Bowden. *See page 973*
STUART WILLIAM H. Smith n. Atlantic ave. *See page 973*

Auctioneer.

Cloutman John M. 2 Pond

Awnings.

Cousens & Pratt, Dixey wharf
LAMPRELL & MARBLE (Boston). *See page 974*

Baggage Transfer.

WELLINGTON F. H. & C. W. Beach c. Ocean. *See page 969*

Bags and Umbrellas.

GREENE JOHN H. 2d, Rechabite blk. *See page 1224*

Bakers.

Boardman Francis, Market sq.
Brown Daniel C rear 34 Franklin
Gardner Howard P. 227 Washington
LINDSEY NATHANIEL B. 8 Anderson. *See page 1224*

Banks.

MARBLEHEAD NATIONAL BANK, 169 Washington. *See page 961*
MARBLEHEAD SAVINGS BANK, 169 Washington. *See page 961*
NATIONAL GRAND BANK, 2 Hooper. *See page 961*

Barge Line.

WELLINGTON F. H. & C. W. (Devereux and Marblehead Neck), Beach c. Ocean. *See page 969*

Bark Dealers.

HUMPHREYS WILLIAM C. 1 Front. *See page 967*

Benches for Dinking Blocks.

BOWDEN T. J. & Son, 127 Pleasant n. Anderson. *See page 972*

Bicycles and Supplies.

HATHAWAY GARDNER R. 160 Washington. *See page 962*
Laskey William B. Rechabite bldg. Pleasant

Bill Poster.

Bliss Nathaniel P. 30 Rowland

Billiard and Pool Room.

BLANEY ELIAS, School cor. Pleasant. *See page 965*
Rogers Eliza J. Mrs. 144 Washington

Blacksmiths and Horse Shoers.

Armstrong Samuel, Atlantic ave. cor. Barnard
Barry Lawrence M. 260 Washington
CORTEE PETER B. Front cor. Goodwin ct. *See page 971*
Murray John, Atlantic ave. cor. Hawkes
RYAN JOHN F. 6 Hawkes. *See page 971*

Boarding Houses.

See Hotels.

American House, 238 Washington
Barrows H. J. Mrs. "Devereux Mansion" (summer), Beach

GEO. A. COLLINS & CO., RINGS, 198 Essex Street, Salem. Estab'd 1875. Diamonds and other fine stones for engagement rings. 14 and 18k marriage rings. Rings for boys, misses and children. Prompt attention to fine repairing.

Blesch Amelia Mrs. (summer), Swampscott rd. n. Swampscott line
 Bridge Farm, Mrs. E. B. Hewes (summer), Marblehead Neck
 CENTRAL HOUSE (H. Forsell), 107 Washington. *See page 1225*
 Cross Isabelle K. Miss, "Samoset House" (summer), Marblehead Neck
 Dunlop Margaret P. Mrs. "Boylston House" "Irving House," and "Dearborn House," (summer), Marblehead Neck
 Fabens House, Mrs. J. Pendergrace, (summer), Marblehead Neck
 Gannett Mary W. Miss, "Ocean Side" (summer), Marblehead Neck
 Giles John R. "Cove Cottages" (summer), Rockmere point
 Morse Caroline Mrs. 121 Elm
 Northall Mary K. Mrs. (summer), Marblehead Neck

Boat Builders.

Billows James, Hathaway's wharf
 GRAVES JAMES E. Harding's ct. *See page 1224*
 Stearns William B. 89 Front

Boat Storage.

GRAVES JAMES E. Harding's ct. *See page 1224*

Boatman.

TUCKER PHILIP B. Tucker's whf. *See page 964*

Boats to Let.

TUCKER PHILIP B. Tucker's whf. *See page 964*

Books and Stationery.

Graves Merrill H. 111 Washington

Boot and Shoe Dealers.

Blaney Nathaniel R. 168 Washington
 GREENE JOHN H. 2d, Rechabite bldg. Pleasant. *See page 1224*
 SALKINS & LASKEY, 112 and 114 Washington. *See page 963*
 White John, 67 and 69 Gregory

Boot and Shoe Machines.

GOODWIN JOHN P. Stacey. *See page 528*

Boot and Shoe Makers and Repairers.

Brown Calvin K. 33 Lee
 Cameron John H. 23 Graves ct.
 Chadwick Thomas, 233 Washington
 Fleet James H. 1 Lee
 Hickey Luke, 48 Gregory
 Marshall Robert W. 158 Washington
 Paine John, 106 Washington
 Pedrick Francis E. 1 Market sq.

Boot and Shoe Manufacturers.

Ballard Daniel jr. Goodwinville
 Bartlett Charles F. & Sons, 21 Cottage
 Blaney Shoe Co. 39 Lee
 Boynton W. H. & Son, 33 Pleasant
 Bragdon Frank E. Bassett

Brown Emery, Prospect
 Brown William E. 2d, 14 Stacey
 Carroll Franklin H. Goodwinville
 Chadwick J. H. P. & Co. 1 Front
 Church G. R. & S. C. rear 19 Sewall
 Clark William J. Goodwinville
 Coates George E. Goodwinville
 Cole & Wiggins, Green
 Cruft Lewis R. 169 Pleasant
 Cruft William H. 169 Pleasant
 Denning William W. 17 Washington
 Dooling John, 65 1-2 Gregory
 Eastland John D. 10 Middle
 Eustis Charles L. 37 Lee
 GOODWIN SHOE CO. Goodwinville. *See page 528*

Graves Elfred P. 13 Hawkes
 Graves Herbert L. 16 Village
 Hooper Frank, 35 Lee
 Kelley Michael F. rear 3 Chestnut
 Kuell David, 31 Barnard
 Lancy John jr. Green
 Lefavour Edward, Abbot ct.
 Lefavour Henry A. 138 Pleasant
 Lefavour Thomas B. 3 Hooper
 LITCHMAN JOHN B. Assoc. bldg. No. 1, Green. *See page 528*
 McCoy John P. & Co. 2 Chestnut
 McINTOSH JOHN W. Goodwinville. *See page 527*

Manufacturing Shoe Co. Bassett
 Martin Edward P. rear 5 Harris
 Martin Thomas S. rear 11 Village
 Melvin Benjamin G. 2 South
 Millett Frank Shoe Co. Green
 Morehouse Bion W. Anderson n. Pleasant
 Munroe Boot & Shoe Co. 170 Washington
 O'Brien John J. Hawkes c. Lindsey
 O'Brien Timothy E. Barnard c. Prospect
 Parker F. A. & Co. 147 Elm
 Peach J. C. Green c. Lincoln ave.
 Phillips & Caswell, 36 Washington
 Prichard Benjamin T. 35 Lee
 Proctor William P. 6 Abbot
 Roundy Stephen C. 42 High
 Snellen Charles H. jr. Rockaway
 Sparhawk S. A. & Son, Green
 Stevens Augustus & Son. 14 Atlantic ave.
 Stevens F. H. & Co. 20 Sewall
 Sweet Nathaniel H. Harris ct.
 Sweetland John, Village
 Sweetland Joseph B. 36 Village
 Titus Calvin jr. off 8 Pond
 Tucker Chadwell, 147 Elm
 Vickery William P. & Co. Goodwinville
 Withum John B. 24 Russell
 Wright Bros. Green

Boot and Shoe Stitching.

Waring George, Rockaway

Boot and Shoe Trimmings.

Collyer John, Bassett
 Marblehead Shoe Trimming Co. 2 Front

Bouquets, Cut Flowers and Designs.

HAYDEN ERVIN, Atlantic ave. c. Beach. *See page 962*
 STONE M. & N. G. BROWN, 50 Washington. *See page 975*

FOR A PIANO GO TO LEFAVOUR'S 182 ESSEX ST., SALEM, MASS

Box Manufacturers.

Metcalf George L. 18 Sewall
 Roberts Otis W. 7 Bessom

Bread (New York Cream and Hygienic.)

LINDSEY NATHANIEL B. 8 Anderson. *See page 1224*

Bric-a-Brac (Antique.)

BESSOM JOSEPH H. 11 Washington. *See page 968*

Brick Mason.

SMITH LORENZO N. Lindsay n. Hawkes. *See page 975*

Bricks.

MARTIN JOHN S. & CO. 6 Cliff. *See page 969*

Brokers.

HATHAWAY GARDNER R. 160 Washington *See page 962*
 TREFRY WILLIAM D. T. 3 School. *See page 918*

Building Mover.

GOODWIN BENJAMIN F. Doak's lane. *See page 972*

Butter, Cheese and Eggs.

BESSOM RICHARD, 79 Front. *See page 967* [*See page 966*
 BOWDEN & STACEY, 12 and 14 Hooper.
 BROWN WILLIAM & CO. 2 Pickett. *See page 966* [967
 GOSS GEORGE S. 169 Pleasant. *See page 967*
 MARTIN BENJAMIN F. 13 Green. *See page 970* [ton. *See page 967*
 MITCHELL WILLIAM P. 278 Washington. *See page 963*
 PIERCE JOSEPH, 24½ Lee. *See page 968*
 SHEPARD GEORGE W. 6 Washington sq. *See page 966*
 SMITH SAMUEL D. 164 Washington. *See page 968*
 The Eastern Butter and Egg Dairy Co., LeMaster bldg.

Carpenters and Builders.

BOWDEN T. J. & SON, 127 Pleasant n. Anderson. *See page 972*
 BROUGHTON JOHN G. 14 Anderson. *See page 974*
 CASWELL BENJAMIN W. 1 Middle. *See page 973* [page 973
 CASWELL EDWARD H. 1 Middle. *See Doane Jabish, Washington n. School Doane Joshua S. 2½ Devereux DOANE SAMUEL D. Atlantic ave. cor. Hickory. See page 975*
 Haines David M. 36 Franklin
 Lambertson Joseph, Rockaway ave.
 MARTIN BENJAMIN F. 2d, 2 Gregory. *See page 963*
 Newton Samuel F. G. jr. 18 Beacon
 PARKER HARRY J. rear 24 Front. *See page 974*

RAMSDELL ARTHUR S. Jersey cor. Guernsey. *See page 973* [974
 ROSCOE & STEELE, Lindsey. *See page Russell Chandler, 207 Pleasant*
 SEAVEY JAMES F. Rockaway ave. *See page 976*
 STUART WILLIAM H. Smith n. Atlantic ave. *See page 973*
 Tompkins Theophilus B. 19 Maverick
 Tucker John I. 19 Summer
 Usher Horace B. rear 31 Russell

Carpets.

Cloon Horace, 84 Washington [963
 WHITE & Co. 157 Washington. *See page*

Carriage Maker.

SOUTHWARD SAMUEL S. Lindsey n. Hawkes. *See page 971*

Carriage Painter.

GARDNER HERBERT H. Atlantic ave. cor. Hawkes. *See page 975*

Carriage Repairers.

GARDNER HERBERT H. Atlantic ave. cor. Hawkes. *See page 975*
 SOUTHWARD SAMUEL S. Lindsey n. Hawkes. *See page 971*

Cigars and Tobacco.

CHADWICK JOHN & CO. 95 Pleasant. *See page 1225*
 GOODWIN WILLIAM 3d, 104 Washington. *See page 1225*
 GREGORY WILLIAM C. 1 School. *See page 965*
 McCool Thomas, 51 Atlantic ave.
 SHEPARD WILLIAM H. 98 Washington. *See page 1225*

Clams.

THORNER PHILIP A. 49 Prospect. *See page 965*

Clergymen.

Bell S. Linton (Cong.), 23 High
 Foote Henry L. (Epis.), 13 Summer
 McDougall Henry C. (Unit), 108 Elm
 Montgomery Hugh (Meth.), Rockaway cor. Pleasant
 Priest Frederick C. (Univ.), 26 Sewall
 Shinnick William J. (R. C.), 60 Gregory
 Sleeper Frank B. (Bap.), 45 Pleasant

Cloak Makers.

Bowden Elizabeth Miss, 13 Waldron ct.
 Bowden Sarah M. Miss, 13 Waldron ct.

Clock Repairer.

HOMAN HERBERT D. 152 Washington. *See page 962*

Clocks, Watches, and Jewelry.

HOMAN HERBERT D. 152 Washington. *See page 962*

Clothing Dealers.

Graves Samuel, 171 Washington
 SALKINS & LASKEY, 112 and 114 Washington. *See page 963*
 Stanley William S. 7 Pleasant

GEO. A. COLLINS & CO. CLOCKS 198 Essex Street, - Salem. Established 1875. American and French Marble, Onyx, Porcelain and Dresden China. Also Dining room and office clocks. Lowest Prices. Prompt attention to fine repairing.

Coal and Wood Dealers.

COLE JOHN, 12 Bessom. *See page 968*
 HUMPHREYS WILLIAM C. 1 Front.
See page 967
 MARTIN JOHN S. & CO. 6 Cliff. *See page 969*

Colonial Ware, Crockery, etc.

BESSOM JOSEPH H. 11 Washington.
See page 968

Concrete Paver.

BAKER WESLEY, 1 South. *See page 976*

Confectionery.

See also Fruit and Confectionery.

Frederick Martha Miss, 2 Middle
 McCoy Mary E. Miss, 23 Commercial
 Stacey Girdler, 9 Pleasant
 STONE M. & N. G. BROWN, 50 Wash-
 ington. *See page 975*

Contractors.

AERY THOMAS (stone), 32 Chestnut.
See page 975
 BROUGHTON JOHN G. 14 Anderson
See page 974
 CASWELL BENJAMIN W. 1 Middle.
See page 973
 CASWELL EDWARD H. 1 Middle. *See page 973*
 DOANE SAMUEL D. Atlantic ave. cor.
 Hickory *See page 975*
 MARTIN BENJAMIN F. 2d 2 Gregory.
See page 963
 PARKER HARRY J. rear 24 Front.
See page 974
 PEACH JOHN F. & CO. (stone), 12 Rus-
 sell. *See page 974*
 RAMSDALL ARTHUR S. Jersey cor.
 Guernsey. *See page 973*
 ROSCOE & STEELE, Lindsey. *See page 974*
 SEAVEY JAMES F. Rockaway ave.
See page 976
 SMITH LORENZO N. Lindsey n. Hawkes.
See page 975
 STUART WILLIAM H. Smith n. Atlan-
 tic ave. *See page 973*
 USHER EDWARD M. 28 Anderson. *See page 972*

Crackers (Marblehead Hard.)

LINDSEY NATHANIEL B. 8 Anderson.
See page 1224

Crockery, China and Glass Ware.

ARRINGTON W. R. 92 Washington.
See page 972
 CLOON WILLIAM F. 86 and 88 Wash-
 ington. *See page 962*
 LeMaster Sarah E. Miss, 2 Market sq.
 SMITH SAMUEL D. 164 Washington.
See page 968

Decorators.

LAMPRELL & MARBLE (Boston). *See page 974*

Dentists.

Gulliver Thomas H. 16 School
 Laskey Philip B. Rechabite bldg.
 Laskey William B. Rechabite bldg.

Depot Carriages.

EUSTIS BROS. 43 Pond. *See page 969*

Derricks and Hoisting Engines.

USHER EDWARD M. 28 Anderson. *See page 972*

Dining Rooms.

CENTRAL HOUSE, 107 Washington.
See page 1225
 CHADWICK JOHN & CO. 95 Pleasant.
See page 1225
 Hamson Flora Mrs. 82 Washington

Drain Pipe.

GILBERT MOSES & SON, Graves ct.
 near freight depot. *See page 973*
 MARTIN JOHN S. & CO. 6 Cliff. *See page 969*

Dress Goods.

PHILLIPS ELLA S. MRS. 230 Washing-
 ton. *See page 962*

Dressmakers.

Adams Mary E. Miss, 24 Franklin
 Atkins Martha P. Miss, 7 Franklin
 Atkins Rebecca P. Mrs. 24 Nicholson hill
 Barry Elizabeth A. Miss, Mt. Pleasant
 Bauer Margaret L. Miss, 39 Hawkes
 Burns Emma J. Mrs. 172 Washington
 Caton Rebecca B. Mrs. 204 Washington
 Chadwick Carrie L. Mrs. 60 Jersey
 Chinn M. Eliza Miss, Rechabite bldg.
 Coates Isabel T. Mrs. 228 Washington
 Coates M. Hattie Miss, 26 Front
 Dall Jeannette M. Miss, 47 Gregory
 Dennis Emma T. Miss, 4 Waldron
 Dinsmore Emma F. Mrs. 3 Selman
 Dodge Grace A. Miss, 6 Atlantic ave.
 Doe Ella K. Miss, 4 Selman
 Dupar Mary L. Mrs. 2 Mt. Vernon
 Foss Mary Mrs. 101 Elm
 French Carrie M. Miss, 26 Lee
 Gale Abbie M. Mrs. 164 Pleasant
 Girdler Mary E. Miss, 21 Russell
 Glover & Denning, 18 Pleasant
 Graves Helen L. Miss, 38 Pleasant
 Hardy Clara W. Miss, 36 Prospect
 Harris Mary E. Miss, 19 Watson
 Ireson William Mrs. 9 Elm
 Johnston Sally P. Miss, 63 Washington
 King Martha C. Mrs. 4 Goodwin's ct.
 Knight Annie E. Mrs. 9 Circle
 Knight Lizzie M. Mrs. 38 Washington
 Marr Caroline G. Mrs. 55 Front
 Peach Anna R. Mrs. 12 Russell
 PHILLIPS ELLA S. MRS. 230 Washing-
 ton. *See page 962*
 Proctor Helen L. Mrs. 164 Pleasant
 Quiner Mary Miss, 292 Washington
 Rodgers Ruth V. Miss, 7 Mechanic sq.
 Rogers Caroline E. Mrs. 39 Back
 Rugules Hannah D. T. Mrs. 35 Harris
 Shepard Hannah R. Mrs. 18 Graves ct.

MUSIC BOXES

LARGE STOCK CONSTANTLY ON HAND AT
 LOWEST NEW YORK PRICES.
 W. J. LEFAVOUR, 182 Essex Street, Salem.

Stacey Rea L. Miss, 57 Washington
 Stacey Rebecca L. Miss, 47 Orne
 Stone Carrie G. Miss, Rowland
 Stone Julia Miss, 45 Pond
 Wallis Emma A. Mrs. Elm n. Elm ct.

Drum Corps.

Excelsior Drum Corps, 40 Back

Dry and Fancy Goods.

Evans A. jr. & Co. 43 Pleasant
 Graves George P. Rechabite bldg.
 MARDEN RICHMOND F. 153 Washing-
 ton. *See page 963*
 Phillips Benjamin A. 70 Washington
 PHILLIPS ELLA S. MRS. 230 Washing-
 ton. *See page 962*
 Tucker Thomas W. 139 and 141 Washing-
 ton
 Wadden N. L. & Co. Pleasant c. School

Dye House Agency.

MARDEN RICHMOND F. 153 Washing-
 ton. *See page 963*

Eating Houses.

CENTRAL HOUSE, 107 Washington. *See*
page 1225
 CHADWICK JOHN & CO. 95 Pleasant.
See page 1225

Electrical Supplies.

Conley William G. 158 Washington

Expresses.

American Express Co. 3 Essex; and Clif-
 ton R. R. station
 FERGUSON AUGUSTUS P. (Salem), 33
 Back. *See page 969*
 Mace Joseph H. (Salem), 68 Pond
 Paine T. T. Boston Express, 99 Pleasant
 Union Express (Mhd., Lynn, Salem and
 Boston), 235 Washington
 Woodfin Bros. (Lynn and Boston), 99
 Pleasant

Fancy Goods.

MARDEN RICHMOND F. 153 Washing-
 ton. *See page 963*
 PHILLIPS ELLA S. MRS. 230 Washing-
 ton. *See page 962*

Ferry to the Neck.

TUCKER PHILIP B. Tucker's whf. *See*
page 964

Fertilizers.

GREENE & CO. 1 Sewall c. Elm. *See*
page 976
 LOHAM THOMAS, 17 Atlantic ave. *See*
page 970

Fish Dealers.

Atkins Francis F. 83 Front
 Lecraw William, 77 Front
 THORNER PHILIP A. (wholesale and
 retail), 49 Prospect. *See page 965*
 Thorner Mary R. Mrs. 50 Washington

Flag Makers.

LAMPRELL & MARBLE (Boston). *See*
page 974

Florists.

HAYDEN ERVIN, Atlantic ave. cor.
 Beach. *See page 962*
 Martin Sarah H. Miss, 13 Green
 Orne John H. 11 Selman
 Reynolds James B. 128 Pleasant
 STONE M. & N. G. BROWN, 50 Wash-
 ington. *See page 975*

Flour Dealers.

BESSOM RICHARD, 79 Front. *See page*
967
 BOWDEN & STACEY, 12 and 14 Hoop-
 er. *See page 966*
 BROWN WILLIAM & CO. 2 Pickett. *See*
page 966
 CHAPMAN THOMAS R. JR. 3 Cowell.
See page 966
 GALE SAMUEL, 189 Pleasant. *See page*
966
 GOSS GEORGE S. 169 Pleasant. *See*
page 967
 GREENE & CO. 1 Sewall c. Elm. *See*
page 976
 LOHAM THOMAS, 17 Atlantic ave. *See*
page 970
 MITCHELL WILLIAM P. 278 Washing-
 ton. *See page 967*
 PIERCE JOSEPH, 24½ Lee. *See page 968*
 SHEPARD GEORGE W. 6 Washing-
 ton sq. *See page 966*
 SMITH SAMUEL D. 164 Washington.
See page 968

Fruit and Confectionery.

Carroll Thomas I. 59 Washington
 Hawkes James W. 96 Washington
 Melzard John, 134 Washington
 Phillips Joseph S. 167 Pleasant
 Pope Nicholas W. 231 Washington
 Rix Thomas P. M. 91 Pleasant
 Rogers Eliza J. Mrs. 144 Washington

Funeral Designs.

HAYDEN ERVIN, Atlantic ave. c. Beach.
See page 962

Furnaces.

DOANE ELISHA C. 120 Washington.
See page 972

Furniture.

BESSOM JOSEPH H. (antique), 11 Wash-
 ington. *See page 968*
 Cloon Horace, 82 and 84 Washington
 WHITE & CO. 157 Washington. *See page*
963

Furniture Movers.

WELLINGTON F. H. & C. W. Beach c.
 Ocean. *See page 969*

Furniture Repairers.

WHITE & CO. 157 Washington. *See page*
963

GEO. A. COLLINS & CO., BICYCLES 108 Essex St., Salem
 The Best Line of
 high and medium grade wheels. Liberal and
 upright method of dealing with our patrons. Prompt attention to fine repairing.

Gas Company.

Marblehead Gas & Electric Light Co.
office 9 Pleasant; works off Orne

Gelatine Manufacturers.

MARBLEHEAD MANUF'G. CO. 57 Lin-
coln ave. *See page 970*

Gents Furnishing Goods.

SALKINS & LASKEY, 112 and 114 Wash-
ington. *See page 963*

Glaziers.

CASWELL & SHATTUCK, 23 Sewall.
See page 968

Glue Manufacturer.

SULLIVAN JAMES, 57 Lincoln ave.
See page 970

Grain Dealer.

LOHAM THOMAS, 17 Atlantic ave. *See*
page 970

Grain Elevator.

MARBLEHEAD ELEVATOR AND
MILL, 1 Sewall c Elm. *See page 976*

Granite Dealer and Worker.

Merrill Jabez H. Sewall n. Spring

Grist Mill.

MARBLEHEAD ELEVATOR AND
MILL, 1 Sewall c. Elm. *See page 976*

Groceries.

BESSOM RICHARD, 79 Front. *See page*
967

Bowden Elizabeth Mrs. 26 Orne
BOWDEN & STACEY, 12 and 14 Hooper.
See page 966

BROWN WILLIAM & CO. 2 Pickett.
See page 966

Brown Winthrop, 2 School
Chapman Lawrence M. 2 Jersey
CHAPMAN THOMAS R. JR. 3 Cowell.
See page 966

Dennis Francis H. 6 Waldron
GALE SAMUEL, 189 Pleasant. *See page*
966

Goodwin John, 6 Washington
Goodwin John W. 66 Washington
GOSS GEORGE S. 169 Pleasant. *See page*
967

Graves Joseph R. Rechabite bldg.
Harris Richard T. Mugford c. Mechanic
Homan John H. 105 Washington
Lewis Benjamin R. 4 Bowden
Martin George H. 1 Orne
Mason Isaac W. 6 Mason
MITCHELL WILLIAM P. 278 Washing-
ton. *See page 967*

Nichols Reuben A. 6 Market sq.
Orne John S. 26 Darling
Paine Jacob T. 193 Pleasant
Peach Daniel, 8 Selman
Peach Stephen B. 25 Mugford

PIERCE JOSEPH, 24 1-2 Lee. *See page*
968

Pitman John H. 2 High
Rodgers John W. 37 Back [ton
Shaw Bros. 1 and 3 Prospect c. Washing-
SHEPARD GEORGE W. 6 Washington
sq. *See page 966*

SMITH SAMUEL D. 164 Washington.
See page 968

Snow David O. 36 Sewall
Snow N. H. & Co. 132 Washington
Snow Samuel 2d, 105 Front
Trefry Theodore, 8 Green n. Pond
Ward William, Atlantic ave. c. Commer-
cial
White John, 67 and 69 Gregory

Groceries and Provisions.

Brown Frank, 126 Washington
BROWN WILLIAM & CO. 2 Pickett.
See page 966

CHAPMAN THOMAS R. JR. 3 Cowell.
See page 966

Fleet James E. 64 Lee
GOSS GEORGE S. 169 Pleasant. *See*
page 967

Haskell John H. 199 Washington
Homan Horace F. 11 Cottage
MITCHELL WILLIAM P. 278 Washing-
ton. *See page 967*

Paine William B. 12 Beacon
Phillips Samuel K. 144 Pleasant
PIERCE JOSEPH, 24 1/2 Lee. *See page 968*
Tucker Samuel, 33 Gregory
White Peter C. Atlantic ave. cor. Central

Hack Painting and Repairing.

GARDNER HERBERT H. Atlantic ave.
cor. Hawkes. *See page 975*

Hackman.

EUSTIS BROS. 43 Pond and B. & M.
depot. *See page 969*

Hairdressers.

Allen Lewis C. 154 Washington
Bassett William H. 108 Washington
Fountaine Edward A. & Son, 67 Wash-
ington
Ingalls William H. 116 Washington
Kiese Burton (summer), Marblehead
Neck
Main Joseph P. School cor. Pleasant
Simpson John H. 126 1/2 Pleasant
Sullivan Edward J. Prospect cor. Barnard
Sullivan John D. 5 School
Winslow William H. 245 Washington

Hardware.

ARRINGTON W. R. 92 Washington. *See*
page 972

BROWN WILLIAM A. 2d. 14 School.
See page 972

CLOON WILLIAM F. 86 and 88 Wash-
ington cor. State. *See page 962*

Harness Makers and Repairers.

Flynn Martin, Atlantic ave. cor. Barnard
SPENCER CHARLES P. 274 Washington.
See page 971

Lefavour's Piano Polish, 35 cts.

**This polish we prepare for Pianos
and warrant it to suit. Sold at
LEFAVOUR'S MUSIC STORE,
182 Essex Street, Salem.**

Hats, Caps, Etc.

SALKINS & LASKEY, 112 and 114 Washington. *See page 963*

Hay, Grain and Straw.

HUMPHREYS WILLIAM C. 1 Front. *See page 967*

LOHAM THOMAS, 17 Atlantic ave. *See page 970*

MARBLEHEAD ELEVATOR AND MILL, 1 Sewall c Elm. *See page 976*

MARTIN JOHN S. & CO. 6 Cliff. *See page 969*

PORTER JOHN O. 5 and 7 Atlantic ave. *See page 970*

Horse Clothing

SPENCER CHARLES P. 274 Washington. *See page 971*

Horse Shoers.

See Blacksmiths.

CORTEE PETER B. Front cor. Goodwin ct. *See page 971*

RYAN JOHN F. 6 Hawkes. *See page 971*

Hot Water Heating.

DOANE ELISHA C. 120 Washington. *See page 972*

Hotels.

See Boarding Houses.

CENTRAL HOUSE, 107 Washington. *See page 1225*

Crownshield, The (summer), Clifton ave.

Nanepashemet Hotel (summer), Ammi Brown, proprietor, Marblehead Neck

Ice Cream and Confectionery.

Rodgers Nellie J. Miss, 7 School

Ice Dealer.

PORTER JOHN O. 5 and 7 Atlantic ave. *See page 970*

Infant's Wear.

MARDEN RICHMOND F. 153 Washington. *See page 963*

Insurance Agents.

HATHAWAY GARDNER R. 160 Washington. *See page 962*

TREFRY WILLIAM D. T. 3 School. *See page 918*

Jewellers and Watchmakers.

HOMAN HERBERT D. 152 Washington. *See page 964*

Lincoln William F. 78 Washington
Mason Isaac W. jr. 166 Washington
Sumner C. B. 1 Pleasant

Justices of the Peace.

Commissions generally renewed. Expire.

Adams John C. Dec. 13, 1901

Bartoll William H. April 18, 1902

Brown Theodore P. May 17, 1901

Clough Allen W. Feb. 4, 1904

COATES WILLIAM H. Feb. 27, 1903

Cole Benjamin jr. Mch. 29, 1901

Dodge Simeon Jan. 6, 1899

Fabens William C. Jan. 18, 1900

Felton Stephen C. Mch. 21, 1902

GILLEY WILLIAM Feb. 8, 1901

Gilley William L. Mch. 21, 1902

Graves James C. Sept. 29, 1899

HATHAWAY GARDNER R. July 20, 1900

Lancy John Mch. 3, 1899

Main William W. Feb. 28, 1902

Millett Henry C. April 23, 1903

Nutting William jr. May 7, 1903

O'BRIEN EDWARD B. Mch. 21, 1902

PAINE EVERETT Oct. 24, 1902

Porter John O. jr. Mch. 21, 1902

REYNOLDS WILLIAM

Slee Charles A. Oct. 6, 1899

TREFRY WILLIAM D. T. Mch. 22, 1901

Turner Edmund K. Apr. 4, 1902

Ware Benjamin P. May 20, 1898

Laundries.

MARBLEHEAD STEAM LAUNDRY (E. M. Beals), 15 State. *See page 965*

Sam Sing, 140 Washington

Sing Lee, 6 School

Lawn Mowers Sharpened.

BOWDEN T. J. & SON, 127 Pleasant n. Anderson. *See page 972*

Lawyers.

Case Moses S. 158 1-2 Washington

Fabens William C. 151 Washington

O'BRIEN EDWARD B. 53 Gregory; also 44 Central sq. (Lynn); and 611 Carter bldg. (Boston). *See page 976*

TREFRY WILLIAM D. T. 3 School. *See page 918*

Leather Remnants.

Chase Russell, 59 Lee

Lefavour Horace, 5 Harding's ct.

Martin John F. rear 15 Cowell

Lime and Cement.

MARTIN JOHN S. & CO. 6 Cliff. *See page 969*

Lobsters.

THORNER PHILIP A. 49 Prospect. *See page 965*

Lumber Dealers.

GILBERT MOSES & SON, Graves ct. n. railroad. *See page 973*

MARTIN JOHN S. & CO. 6, Cliff. *See page 969*

Lunch Rooms.

Adams John T. Front foot Franklin

Aiken Bros. 18 Darling

CENTRAL HOUSE, 107 Washington. *See page 1225*

CHADWICK JOHN & CO. 95 Pleasant. *See page 1225*

McDonald Patrick, Fort Sewall

Snow Joseph F. 2d, Front n. Selman"

Machinists and Machine Repairers.

GOODWIN JOHN P. Stacey. *See page 528*

GEO. A. COLLINS & CO. JEWELERS, 198 Essex St., Salem. Established 1875. Cut Glass. Our line of Cut Glass and Decorated China is unsurpassed in excellence and finish. Lowest prices. Prompt attention to all kinds of repairing.

Magnetic Healer.

THORNER PHILIP A. 49 Prospect. *See page 965*

Marine Railway.

Stearns William B. 89 Front

Market Gardeners.

MARTIN BENJAMIN F. 13 Green. *See page 970*
Pecker Charles E. Swampscott road
Robinson Charles H. end Abbot

Masons.

AERY THOMAS (stone), 32 Chestnut. *See page 975*
Allen William H. 15 Glover
Cudihy John (stone), 23 Commercial
Hammond John E. 16 Washington
Hart Timothy (stone), 26 Commercial
McCloskey Bernard, 65 Atlantic ave.
PEACH JOHN F. & CO. (stone), 12 Russell. *See page 974*
Power John F. (stone), 12 Commercial
Reynolds Bartholomew F. Village
SMITH LORENZO N. Lindsey n. Hawkes. *See page 975*

Master in Chancery.

Fabens William C. 151 Washington

Medicines.

BESSOM RICHARD (patent), 79 Front. *See page 967*
GOODWIN WILLIAM 3d, 104 Washington. *See page 1225*
GREGORY WILLIAM C. 1 School. *See page 965*
SHEPARD WILLIAM H. 98 Washington. *See page 1225*

Milk Dealers.

Bessom Benjamin V. Rowland
Brown Edwin R. Salem rd. n. Maple
Cutman Joseph W. 30 Devereux
Cronin Michael, Pleasant n. Devereux
Goodwin George A. 21 Pond
MARTIN BENJAMIN F. 13 Green. *See page 970*
Peach Ezekiel R. 8 Russell
Peach Stephen B. jr. 29 Pond
Phillips William S. Pleasant opp. Smith
Pope Herbert H. 34 Russell
Ramsdell George H. Ferry road
Swasey Richard F. Atlantic ave. cor. Valley
Withum Samuel B. rear 8 Cowell
Wyman William B. off Salem road n. Pleasant

Milliners.

Bailey Mary B. Miss, 3 Pleasant
Evans Lois Miss, 217 Washington
Hopkins Mary B. Mrs. 34 Pleasant
Humphrey Etta Miss, 124 Pleasant
Snow Elizabeth S. Miss, 135 Washington

Music Teachers.

(*See Teachers.*)

Barrows Esther M. Mrs. 19 Mechanic
Bessom Horace C. 178 Washington
Graves Ella C. Miss, 83 Washington
Lefavour Harriet Miss, 84 Pleasant
Main Francis W. 11 Prospect
Martin Sarah E. Mrs. 5 Lookout ct.
Regan Nellie M. Miss, 10 Harding's ct.
Smith Martha S. Miss, 17 Guernsey
Stinson Katherine F. Miss, (violin) 6 Lee
Trefry William L. 1 Pearl

Newspapers.

MARBLEHEAD MESSENGER (N. A. Lindsey & Co.), 271 Washington. *See page 964*
Marblehead Weekly Press, Washington sq. cor. South

Notaries Public.

Commissions generally renewed. Expire

Brown Theodore P.	June 21, 1901
COATES WILLIAM H.	July 9, 1901
Ferguson Clinton A.	Feb. 14, 1902
Lancy John	June 21, 1901
Litchman Charles H.	Aug. 18, 1898
Nutting William jr.	Aug. 7, 1897
Porter John O. jr.	Nov. 20, 1902
TREFRY WILLIAM D. T.	April 5, 1901

Nurseryman.

Browne William C. 47 Washington

Nurses.

(*See Watchers of the Sick.*)

Bessom Ellen Mrs. 8 South
Butnam Benjamin F. Mrs. 102 Elm
Chase Caroline E. Mrs. 25 Front
Clon Mary A. Mrs. 9 Mechanic
Fausell Joan Mrs. Washington c. South
Gilbert Ellen C. Miss, 19 Orne
Gilleo Charlotte Miss, rear 20 Franklin
Hammond Ellen Mrs. Washington opp. Bassett
Hammond Martha E. Miss, 10 Franklin
Morehouse Sarah J. Mrs. 11 Sewall
Pedrick Mary A. Mrs. 14 Reed
Phillips Mehitable G. Mrs. 7 Lookout ct.
Riley Minnie Mrs. 22 Pearl
Smith Emily K. Mrs. 46 Jersey
Vincent Ellen P. Mrs. 64 Front
Waite Mary J. Mrs. 24 Maverick

Oyster and Clam Dealer.

THORNER PHILIP A. 49 Prospect. *See page 965*

Painters.

See Carriage Painters.

ARRINGTON W. R. 92 Washington. *See page 972*
BLANEY WILLIAM, Elm n. Spring. *See page 974*
CASWELL & SHATTUCK, 23 Sewall. *See page 968*

PIANO TUNING

PIANOS and ORGANS Tuned, Repaired and Polished. All work First Class.

W. J. LEFAVOUR, 182 Essex Street, Salem.

Colley Eben P. 132 Pleasant
 Knight Benjamin R. 10 Orne
 Pitman Thomas (house and carriage), 13
 Reed
 Wormstead Joseph S. 11 State

Paints, Oils, etc.

ARRINGTON W. R. 92 Washington. *See*
page 972
 BROWN WILLIAM A. 2d, 14 School.
See page 972
 CASWELL & SHATTUCK, 23 Sewall.
See page 968
 CLOON WILLIAM F. 86 and 88 Wash-
 ington. *See page 962*

Paper Hangers and Hangings.

BLANEY WILLIAM, Elm n. Spring.
See page 974
 CASWELL & SHATTUCK, 23 Sewall.
See page 968
 Chapman George L. 27 Back

Patent Medicines.

BESSOM RICHARD, 79 Front. *See page*
967

Pattern Makers.

BOWDEN T. J. & SON, 127 Pleasant n.
 Anderson. *See page 972*

Peanut Vender.

Bacigalupo Giovanni B. 81 Washington

Perfumery.

GOODWIN WILLIAM 3d, 104 Washing-
 ton. *See page 1225*
 GREGORY WILLIAM C. 1 School. *See*
page 965
 SHEPARD WILLIAM H. 98 Washing-
 ton. *See page 1225*

Periodicals.

BROWN WILLIAM A. 2d, 14 School.
See page 972
 Graves Merrill H. 111 Washington.

Photographers.

Dodge Edwin G. 105 Washington.
 Pierson Frederick H. (summer), Marble-
 head Neck.

Physicians.

†DEVERAUX JANE S. MISS, 78 Pleas-
 ant. Office hours 7 to 9 A. M., 2 to 4
 and 7 to 9 P. M. Telephone 267-2.
 *EVELETH PHILEMON, 137 Washing-
 ton. Office hours 8 to 9 A. M., 1.30
 to 3 and 6.30 to 8 P. M.
 *HALL HERBERT J. 69 Pleasant. Of-
 fice hours 2 to 4 and 7 to 9 P. M.
 †Marshall Foster L. 45 Pleasant.
 †MORSE MARTIN V. B. 23 Pleasant.
 Office hours 7 to 9 A. M., 1 to 3 and 7
 to 9 P. M.
 *SANBORN PERLEY L. 79 Pleasant.
 Office hours 1 to 3 and 7 to 9 P. M.

*Member of Mass. Medical Society.

†Member of Mass. Homœ. Society.

‡Member of Boston Homœ. Society.

Piano Forte Tuner.

Bowden Russell 6 Mt. Vernon.

Planing and Moulding Mill.

BOWDEN T. J. & SON, 127 Pleasant
 n. Anderson. *See page 972*

Plants for Sale.

Stone M. & N. G. Brown, 50 Washington.
See page 975

Plasterer.

SMITH LORENZO N. Lindsey n.
 Hawkes. *See page 975*

Plumbers.

Cawley & Trow, 62 Washington.
 DOANE ELISHA C. 120 Washington.
See page 972

Pool Room.

BLANEY ELIAS, School c. Pleasant.
See page 965

Poulterer.

Forest River Poultry Yards, Maple n
 Salem rd.

Poultry Dealer.

THORNER PHILIP A. 49 Prospect. *See*
page 965

Printers.

LINDSEY N. A. & CO. 271 Washington.
See page 964
 Litchman Fred B. 89 Front.

Produce Dealers.

Goldthwait Daniel, Smith cor. Devereux.
 MARTIN BENJAMIN F. 13 Green. *See*
page 970
 WILKINS CHARLES C. (wholesaler),
 Maple. *See Middleton dept.*

Provisions.

(*See Groceries and Provisions.*)

BROWN WILLIAM & CO. 2 Pickett. *See*
page 966
 CHAPMAN THOMAS R. JR. 3 Cowell.
See page 966
 Cole Samuel H. 28 South
 GOSS GEORGE S. 169 Pleasant. *See*
page 967
 Haley Wallace W. Prospect
 Langley Harris S. 118 Washington
 Lefavour Rufus, 126 Pleasant
 MITCHELL WILLIAM P. 278 Washing-
 ton. *See page 967*
 PEACH W. B. 2 Washington. *See page 963*
 PIERCE JOSEPH, 24 1-2 Lee. *See page*
968
 Thorner M. R. 73 Washington

Real Estate Agents.

Bridge Robert C. 181 Washington
 Goldthwait William J. Pleasant c. Ocean
 Graves James C. 265 Pleasant
 HATHAWAY GARDNER R. 160 Wash-
 ington. *See page 962*
 Snow Samuel A. rear 10 Crocker park

GEO. A. COLLINS & CO. WATCHMAKERS, 198 Essex St., Salem.
Established 1875.
 Watches. The largest and best line of leading
 makers. Lowest prices. Prompt attention to fine repairing.

Restaurants.*See Lunch Rooms.*

CENTRAL HOUSE, 107 Washington-

See page 1225

CHADWICK JOHN & CO. 95 Pleasant

See page 1225

Coffin Emma J. Mrs. 88 Front

Davis Bros. 10 School

Frost & Lillibridge, 129 Washington

Girdler William, 40 Back

Johnson John O. (summer), Tucker's whf.

Rafferty Michael, 7 Commercial

Stacey Emma A. Mrs. (summer), 8 Crock-

er park

Stone Samuel K. 36 Washington

Roofer.

USHER EDWARD M. (felt and asphalt),

28 Anderson. *See page 972***Sailmakers.**

Cousens & Pratt, Dixey whf.

Gilbert Thomas, 1 Front

Graves Phillip E. Tuckers' wharf

Saws Set and Filed.

BOWDEN T. J. & SON, 127 Pleasant n.

Anderson. *See page 972***Schools.***See Teachers.***Seed Growers.**GREGORY J. J. H. & SON, 56 Back. *See**page 1224***Seedsman.**

GREGORY J. J. H. & SON (wholesale

and retail), 56 Back. *See page 1224***Sewing Machine Repairer.**GOODWIN JOHN P. Stacey. *See page*

528

Shafting and Pulleys.GOODWIN JOHN P. Stacey. *See page*

528

Shoes.*See Boots and Shoes.***Sign Painter.**

BLANEY WILLIAM, Elm n. Spring.

*See page 974***Small Wares.**

MARDEN RICHMOND F. 153 Washing-

ton. *See page 963*

PHILLIPS ELLA S. MRS. 230 Washing-

ton. *See page 962***Spectacles and Eye Glasses.**

HOMAN HERBERT D. 152 Washington.

*See page 962***Sporting Goods.**

HATHAWAY GARDNER R. 160 Wash-

ington. *See page 962***Spring Bed Manufacturer.**

Regan William J. 10 Harding's ct.

Stables.*See also Hackmen.*

Clifton Club Stable (summer), Clifton ave.

Dewey George (summer), $\frac{1}{2}$ Marblehead

Neck

EUSTIS BROS. (hack and livery), 43

Pond. *See page 969*

Isburgh Charles H. (summer), Clifton

Merritt David (summer), Clifton Heights

PORTER JOHN O. (hack, boarding and

livery), 5 and 7 Atlantic ave. *See**page 970*

Roberts John & Son (summer), Bartlett

Wallace James H. (summer), Marblehead

Neck

Steam Heating.

DOANE ELISHA C. 120 Washington.

*See page 972***Steam Piping, Etc.**GOODWIN JOHN P. Stacey. *See page*

528

Stone Contractors.*See Masons.*AERY THOMAS, 32 Chestnut. *See page*

975

PEACH JOHN F. & CO. 12 Russell. *See**page 974***Stoves and Tinware.**

DOANE ELISHA C. 120 Washington.

See page 972

Donovan & Field, 266 Washington

Street Railroad.

LYNN & BOSTON RAILROAD CO. wait-

ing room, 91 Pleasant; car house,

Salem road. *See page 1250***Swine Dealer.**

Haynes Edwin S. Swampscott rd. n.

Maple

Tailors.

Connell Charles, 106 Washington

Marr John, 130 Washington

Tea, Coffee and Spices.BESSOM RICHARD, 79 Front. *See page*

967

BOWDEN & STACEY, 12 and 14 Hooper.

See page 966

BROWN WILLIAM & CO. 2 Pickett.

See page 966

CHAPMAN THOMAS R. JR. 3 Cowell.

*See page 966*GALE SAMUEL, 189 Pleasant. *See page*

966

GOSS GEORGE S. 169 Pleasant. *See**page 967*

MITCHELL WILLIAM P. 278 Washing-

ington. *See page 967*PIERCE JOSEPH, 24 $\frac{1}{2}$ Lee. *See page 968*

LATEST MUSIC at **Lefavour's Music Store,**
182 ESSEX STREET, SAJEM.

SHEPARD GEORGE W. 6 Washington sq. *See page 966*
SMITH SAMUEL D. 164 Washington. *See page 968*

Teachers.*See Music Teachers.*

Barrows Esther M. Mrs. (painting), 19 Mechanic
Breare Emma F. Mrs. 37 Mugford
Graves Nellie P. Miss (voice), 265 Pleasant
Hammond Theresa A. Miss (languages), 30 Waldron
Sweet Sarah J. Miss (music and painting), 15 Russell

Teamsters.

Dennis John C. 11 Hooper
GOODWIN BENJAMIN F. Doak's lane. *See page 972*
Hiller Richard C. Atlantic ave.
PORTER JOHN O. 5 and 7 Atlantic ave. *See page 970*
Snelling John M. A. 2 Crocker park
WELLINGTON F. H. & C. W., Beach cor. Ocean. *See page 969*

Telegraph Company.

Western Union Tel. Co. 9 Pleasant

Telephone Company.

NEW ENGLAND TELEPHONE AND TELEGRAPH CO.; public stations at W. C. Gregory's 1 School; Wm. H. Shepard's, 98 Washington; Thomas Snow's, Mhd. Neck. *See page 1251*

Toilet Articles.

GOODWIN WILLIAM 3d, 104 Washington. *See page 1225*
GREGORY WILLIAM C. 1 School. *See page 965*
SHEPARD WILLIAM H. 98 Washington. *See page 1225*

Toys and Games.

PHILLIPS ELLA S. MRS. 230 Washington. *See page 962*

Trial Justices.

Fabens William C. 151 Washington
Nutting William jr. 25 Circle

Undertakers.

O'Brien Timothy E. Prospect c. Barnard
Stacey William. 24 Orne
Sweet Horace W. C. 156½ Washington

Upholsterers.

Boomer James H. 22 Orne
WHITE & CO. 157 Washington. *See page 963*

Upholstery Goods.

WHITE & CO. 157 Washington. *See page 963*

Variety Stores.

Davis Mary P. Miss, Elm cor. Elm pl.
Foss & Hutchinson, 151 Pleasant
Foster Joseph F. 155 Washington

Freeto Philip, 130 Washington
Girdler George D. 60 Washington
Kelley Alexander, 36 Commercial
Martin Sarah E. Mrs. 133 Washington
O'Brien Patrick J. (summer), Marblehead Neck
Phillips Joseph S. 167 Pleasant
Rich Benjamin F. Atlantic ave. cor. Sea View ave.
Snow Thomas (summer), Marblehead Neck

Vessel and Yacht Supplies.

Marblehead Supply Co. 75 Front

Wagon Makers.*See Carriage Makers.*

SOUTHWARD SAMUEL S. Lindsey n. Hawkes. *See page 971*

Watch Makers.*See Jewellers and Watchmakers.***Watchers of the Sick.**

Burridge Joanna Mrs. 21 Mechanic

Water and Gas Piping.

DOANE ELISHA C. 120 Washington. *See page 972*

Wheelwrights.

Goodwin Francis H. Goodwin's ct.
SOUTHWARD SAMUEL S. Lindsey n. Hawkes. *See page 971*

Whips, Robes, etc.

SPENCER CHARLES P. 274 Washington. *See page 971*

Whitewashing.

BAKER WESLEY, 1 South. *See page 976*

Window Screens.

BOWDEN T. J. & SON 127 Pleasant n. Anderson. *See page 972*

Wood Dealers.*See Coal and Wood.*

COLE JOHN, 12 Bessom. *See page 968*
HUMPHREYS WILLIAM C. 1 Front. *See page 967*
MARTIN JOHN S. & CO. 6 Cliff. *See page 969*

Wood (Kindling.)

COLE JOHN, 12 Bessom. *See page 968*
HUMPHREYS WILLIAM C. 1 Front. *See page 967*

Wood Workers.

BOWDEN T. J. & SON, 127 Pleasant n. Anderson. *See page 972*

Yacht Builders.*See Boat Builders.*

GRAVES JAMES E. Harding's ct. *See page 1224*

Yacht Repairers.

GRAVES JAMES E. Harding's ct. *See page 1224*

GEO. A. COLLINS & CO. DIAMOND DEALERS, 198 Essex St., Salem. *Established 1875...*
Diamonds. A superb assortment of fine gems for engagement rings, etc. Lowest prices. Prompt attention to fine repairing.

TOWN OF MARBLEHEAD.

Officers.

Selectmen—Knott V. Martin, *chairman*, Henry C. Sparhawk, William T. Chapman, Edward D. Tutt, John G. Broughton. Regular meetings of the board are held on the first Wednesday evening of each month. The selectmen are also beach committee.

Town Clerk—Stephen C. Felton; office hours 9 to 12 and every evening except Saturday, from 7½ to 9.

Town Treasurer—William Gilley; office at Marblehead Savings Bank.

Collector of Taxes—William Stacey; office at Abbot Hall.

Assessors—Stephen P. Hathaway, John Lancy, John Quiner.

Registrars of Voters—John F. Williams, Samuel R. Adams, Benjamin F. Doe, Stephen C. Felton, *ex officio*.

Auditors—Thomas S. Eastland, Frank Knight, Arthur S. Adams.

Cemetery Committee—Eli V. Hunt, Albert H. Rodgers, Hiram S. Fader, William B. Merritt jr., Alden T. Usher.

Water Commissioners—Robert C. Bridge, William Reynolds, Henry F. P. Wilkins.

Trustees of Abbot Public Library—Nathan P. Sanborn, *chairman*; Daniel Appleton, William D. T. Trefry, Francis A. Parker, Frank Broughton, Robert C. Bridge.

Constables—Eleazer E. Atwood, Clinton Foss, Albert Chapman, William T. Green, 2d, William L. Messervey.

Police—Eleazer E. Atwood, *chief*, James Nicholson, John Bartlett, 2d, Albert Chapman, Clinton Foss, William T. Green, 2d, William T. Knight, William L. Messervey.

Fence Viewers—William Gilley, William R. Proctor, Stephen C. Felton.

Superintendent of Streets—Richard C. Hiller.

Surveyors of Lumber—John A. Martin, John T. Maguire.

Measurers of Wood and Bark—Moses Gilbert, Amos H. Graves.

Milk Inspector—William C. Winslow.

Trustees of Abbot Fund—Henry A. Potter, Everett Paine, William Gilley, Benjamin J. Lindsey, James N. Parker, Joseph S. Wormstead.

Municipal Light Board—John B. Litchman, Benjamin J. Lindsey, Henry F. P. Wilkins.

Undertakers. Samuel Coffin, Richard G. Sinclair, Horace W. C. Sweet, William Stacey, Timothy E. O'Brien.

Commissioners of Sinking Fund—Wm. A. Brown, 2d, James N. Parker, Moses Gilbert.

Inspector of Animals and Provisions—Amos P. Alley.

Janitor of Abbot Hall—William C. Knowland.

Board of Health—Franklin Millett, Girdler Stacey, Foster L. Marshall.

Overseers of the Poor—John H. Homan, Winthrop Brown, George W. Shepard, William J. Goldthwaite, Reuben A. Nichols. Regular meetings first Tuesday evening of each month. Almshouse on Vine st. Superintendent, John D. Smith.

Firewards—Nathaniel High, Charles A. Goodwin, William H. Bassett, Lewis C. Hamson, *clerk*; Horace Widger.

Park Commissioners—Gardner R. Hathaway, Charles H. Snellen, jr., James F. Litchman.

Fire Department.

Chief Engineer—Horace B. Widger.

Assistants—William H. Bassett, Lewis C. Hamson, *sec'y*, Charles A. Goodwin, Nathaniel High.

FIRE COMPANIES.

Marblehead Steam Fire Engine Co. No. 1 School st. Wm. G. Potter, *engineer*; Benjamin Holden, *driver*.

Col. Wm. R. Lee Steam Fire Engine Co. No. 2, School St.

M. A. Pickett Hose Co. No. 2, Franklin st. *Foreman*, John T. Adams; *clerk and treas.*, Christopher G. Burrige; *Driver*, B. B. Williams.

Washington Hook and Ladder Co. No. 1, School St. *Foreman*, John A. Martin; *clerk and treas.*, F. Irving Martin; *driver*, Benj. Holden.

Liberty Hose Co. No. 3, Town Hall. *Foreman*, Thomas G. King; *clerk and treas.*, John E. Hammond, Jr.

Progress Horse Hose Co. No. 1, School st. *Foreman*, Charles H. Knight; *clerk and treas.*, Frank Tucker; *driver*, Nathaniel T. Pierce.

School Committee.

Chairman—Thomas W. Tucker.

Secretary.—William Gilley.

Piano, Organ, Violin and Mandolin Thorough and interested Teacher furnished for these instruments at Lefavour's Music Store, 182 Sx. St. Salem

Haskell E. Knowland, William F. Shepard, Philemon Eveleth, James N. Parker, Isaac W. Mason, jr., Anna S. Laskey, Henry C. McDougall. Regular meetings on the first Tuesday evening of each month.

Supt of Schools.—John B Gifford.
Truant Officer.—Horace Broughton.

◆
Public Schools and Teachers.

HIGH, Academy bldg., Pleasant st., Henry A. Macgowan, principal; Sarah R. Goodwin, Amy B. Lindsey, Florence E. Newhall, Susan M. Parsons, assistants.

STORY GRAMMAR, Elm n. Brown. Lizzie H. Coffin, principal; Lucretia S. Ireson, Ellen T. Green, Lucy W. Davis, Amy K. Prentiss, Martha E. Goodwin, Harriet P. Pritchard, assistants.

GERRY GRAMMAR, High st., Amy P. Doe.

SEWALL GRAMMAR, Spring st., Mary E. Graves, Eliza H. Ramsdell.

ROWLAND ST. GRAMMAR, Abbie B. Savory.

BACK ST. GRAMMAR, Grace W. Wetmore.

FARMS, Harriet L. Shirley.

BARNARD PRIMARY, Barnard st., Emily S. Morris.

GERRY PRIMARY, High st., Mabel E. Lindsey.

GLOVER PRIMARY, Glover st., Carrie E. Merritt.

LEE PRIMARY, Lee st., Lena B. Strong.

MERCHANT PRIMARY, Barnard st., Margaret C. Casey.

MUGFORD PRIMARY, end Mechanic sq., Maria L. Martin, Susanna Goodwin.

ORNE PRIMARY, Orne st., Rebecca T. Goodwin.

SEWALL PRIMARY, Sewall st., Lilla G. Beede.

TUCKER PRIMARY, Hawkes st., Edith V. Bray.

WASHINGTON PRIMARY, Hawkes st., Susan E. Hammond.

KINDERGARTEN, Back st., Louisa Parker, Alice T. Denning.

KINDERGARTEN, Spring st., Edith A. Stanley, Lizzie H. Goodwin.

Teacher of Drawing, Gertrude F. Sanderson.

Teacher of Music, Lizzie T. Hosmer.

◆
Churches.

FIRST BAPTIST, Pleasant st.; organ-

ized, 1810. Pastor, Frank B. Sleeper, settled 1892, residence, 45 Pleasant st. Deacons, William D. Hammond, James D. Clothey, Thomas P. Wiggins, Charles M. Trefry. Supt. of Sunday School, G. B. Sumner Sexton, Samuel Coffin. Clerk, John H. Tucker.

FIRST CHRISTIAN PARISH. Meetings held first Tuesday of each month at members houses. Officers elected in March. Moderator, B. P. Ware; Clerk, Charles A. Flagg; Treas., Allen S. Rowe; Collector, Henry J. Ware; Parish Committee, Benjamin P. Ware, Rev. George A. Jackson, Rev. S. Linton Bell.

FIRST CONGREGATIONAL (Trinitarian), Washington street; organized Aug. 13, 1684. Pastor, S. Linton Bell; settled Feb. 28, 1884. Superintendent of Sunday School, John G. Broughton. Ass't Supt. Frank Broughton. Clerk, Daniel Appleton. Treas., N. P. Sanborn. Sexton, William Stacey.

ST. MICHAEL'S EPISCOPAL CHURCH, Summer street; parish organized 1707. Present church built A. D. 1714. Henry L. Foote, rector. Clerk, Wm. C. Fabens. Treas. and Coll. F. P. Hammond. Wardens, William D. T. Trefry and R. L. T. Evans. Vestrymen, Thomas T. Lyon, Haskell E. Knowland, Charles E. Slee, Joseph B. Atkins, William F. Whitmore. In the summer of 1892 the parish purchased the Cross estate adjoining the church and proceeded at once to erect thereon a handsome chapel and Parish Guild House.

METHODIST EPISCOPAL CHURCH, Summer street, organized 1790, by Jessie Lee. Pastor, Hugh Montgomery. Supt. W. I. Proctor. Sexton, George H. Clark.

ROMAN CATHOLIC CHURCH, "Star of the Sea," Rowland c. Prospect street. Pastor, William J. Shinnick, settled 1886. Supt. of Sunday School, Edward O'Brien. Sexton, Daniel J. Colbert.

SECOND ADVENT CHRISTIAN CHURCH, No. 42 Pleasant street; organized 1872. No settled pastor. Sec., Mrs. Grace A. Doane. Treas., Mrs. Frances E. Ramsdell. Deacon, M. E. Douglass. Supt. of Sunday School, M. E. Douglass.

SECOND CONGREGATIONAL (Unitarian), Mugford near Harris; organized 1716. Pastor, Henry C. McDougall. Clerk, Thomas W. Tucker. Supt of Sunday School, Henry A. MacGowan. Sexton, Frank R. Chapman.

FIRST UNIVERSALIST. Watson cor. Pleasant; organized 1836. Frederick C. Priest, pastor, settled Sept. 1, 1891. Benjamin Cole jr., Clerk; Joseph B. Hooper, Supt. of Sunday School; Richard G. Sinclair, Sexton.

GEO. A. COLLINS & CO. SILVERSMITHS, 198 Essex St., Salem. Established 1875. *Elegant Silverware* of guaranteed quality. Wedding presents a specialty. Lowest prices. Prompt attention to fine repairing.

SOCIETIES, INSTITUTIONS, COMPANIES, ETC.

1. Abbot Hall.
2. Ancient Order of United Workmen.
- 3-5. Banks.
- 6-10. Boat Clubs.
11. Carpenters' Union.
12. Clifton Heights Casino Corporation.
- 13-18. Clubs.
19. Olivia Abbot, Daughters of Liberty.
20. Democratic Headquarters.
21. Essenic Order.
22. Excelsior Drum Corps.
23. Gerry Veteran Firemen's Association.
24. Grand Army of the Republic.
25. G. A. R., Woman's Relief Corps.
26. Hibernian Friendly Society.
- 27-28. Improved Order of Red Men.
29. Independent Order of Good Templars.
30. Mt. Hermon Senate 372, K. A. E. O.
31. Knights of Pythias.
32. Knights of the Golden Cross.
33. Legion of Honor.
34. Lyceum of the Town of Marblehead.
35. Marblehead Academy.
36. Marblehead Building Association.
37. Marblehead Co-operative Bank.
38. Marblehead Female Humane Society.
39. Marblehead Firemen's Relief Association.
40. Marblehead Gas and Electric Light Co.
41. Marblehead Light Infantry.
42. Marblehead Veteran Firemen's Association.
43. Masons.
44. Mugford Association.
45. M. A. Pickett Association.
- 46-47. Odd Fellows.
48. Order United American Mechanics.
49. O. U. A. M. Benefit Association.
50. Painters' Union, No. 255.
51. Phoenix Veteran Firemen's Association.
52. Pilgrim Fathers.
53. Rechabite Society.
54. Republican club.
55. Republican Town Committee.
56. Royal Arcanum.
57. Samaritan Tent of Rechabites.
58. Soas of Temperance.
59. Sons of Veterans.
60. Gov. Greenhalge Temple of Rathbone Sisters.
61. Unitarian Dorcas Society.
62. Veteran Minute Men.
63. Woman's Christian Temperance Union.
64. Young Men's Catholic Temperance Society.
65. Young Men's Christian Association.

Abbot Hall.

1. Washington street on the common. This building contains the Abbot Public Library, the town offices, and a public hall for lectures, etc. The trustees of the library are Nathan P. Sanborn, *chairman*, Daniel Appleton, *sec.*, F. A. Parker, Wm. D. T. Trefry, Richard Tutt, Frank Broughton, Mrs. Mary G. Brown, Librarian, Mrs. Sarah E. Gregory, Assistant Librarian; William C. Knowland, janitor of Abbot Hall. Number of volumes, 13,400. The library is open on Tuesdays, Wednesdays, Fridays and Saturdays from 2 to 5, and 6 to 8 p. m. Saturday evenings open until 9. Several fine and beautiful paintings have been placed in the reading room, among which are:—"Yankee Doodle," or "The Spirit of '76," by Willard, donated by the late Gen. John H. Devereux of Ohio; "The Woman of Samaria," donated by Mrs. Hannah Stevenson of Boston; "The Wreck," by Weber, donated by Thomas Appleton of Marblehead. "Crossing the Banks," by Norton, and "William the Silent, disposing of the crown jewels to carry on the war of the Netherlands," by Jacquand, loaned by Hon. J. J. H. Gregory. There has been added the bust of Elbridge Gerry by Herbert Adams of New York. The trustees of the library have also opened another room in which they have placed the valuable collection of marine shells and other curiosities presented to them by Mrs. Tillman of New Jersey, which forms the beginning of a museum.

2. ANCIENT ORDER OF UNITED WORKMEN, COLUMBIA LODGE, No. 37. Organized April 24, 1882. Meetings are held the second and fourth Thursday evenings of each month in Atlantic Hall. Officers are elected annually in December. Arthur L. Brown M. W.; James McQuinn, Rec.; Wallace P. Balcom, Receiver.

Banks.

3. MARBLEHEAD NATIONAL BANK, Washington street; chartered 1804. Capital, \$120,000; surplus, \$25,000. Isaac C. Wyman, Pres.; Henry A. Potter, John B. Ingalls, Franklin Reynolds, Samuel H. Brown, jr., Directors; William Reynolds, Cashier. Discount Tuesday evenings. Bank hours 8 A. M. to 1 P. M.

4. MARBLEHEAD SAVINGS BANK, Washington street; chartered 1871. Nathan P. Sanborn, Pres.; Moses Gilbert, Benj. J. Lindsey, Henry A. Potter, William Reynolds, Vice Presidents; Everett Paine, clerk; William Gilley, Treasurer. N. P. Sanborn, Henry A. Potter, James N. Parker, William Reynolds, Samuel D. Smith, Committee of Investment; N. P. Sanborn, Henry A. Potter, William Reynolds, Moses Gilbert, John G. Broughton, William Gilley, Everett Paine, John S. Martin, John C. Hamson, Thomas W. Tucker, Stephen P. Hathaway, John B. Ingalls, Robert C. Bridge, Samuel D. Smith, James N. Parker, Wm. L. Hooper, Frank A. Parker, Thomas Ingalls, Philemon Eveleth, Benjamin J. Lindsey, Trustees.

PIANOS AND ORGANS

on Easy Terms, \$1.00 to \$2.00 per
week at
LEFAVOUR'S MUSIC STORE
182 Essex St., Salem, Mass.

Deposits begin to draw interest on the first day of February, May, August and November. Dividends declared and payable May 1st and November 1st. Bank hours 9 A. M. to 12 M. daily, and on Saturdays 6 P. M. to 8 P. M.

5. NATIONAL GRAND BANK. Hooper st.; chartered Dec. 15, 1864; charter renewed Dec. 15, 1884; Capital \$120,000; surplus, \$26,000. David K. Phillips, Pres.; David K. Phillips, Leonard H. Phillips, William Humphreys, Moses Gilbert, N. P. Sanborn, Directors; Everett Paine, Cashier. Discount Mondays and Thursdays. Bank hours 8 A. M. to 1 P. M.

◆◆◆
Boat Clubs.

6. BAY VIEW BOAT CLUB. Organized July 25, 1881, incorporated Jan. 31, 1887. Meetings are held the first Tuesday of each month at Bay View Hall, 21 Front. Officers are elected semi-annually. Fred W. Trasher, Pres; Henry C Sparhawk, Sec; James A. Chipman jr., Treas.

7. BURGESS CLUB. Organized June, 1894. Meetings held the first and third Thursdays of each month at club house, Goodwin's ct. Officers elected first Thursday in May. Herbert S. Goodwin, Com.; Fred W. Nichols, Sec.; Frank W. Goodwin, Treas.

8. CORINTHIAN YACHT CLUB. Organized July 7, 1885. Annual meeting at which officers are elected, is held the second Wednesday in January. N. C. Nash, Com.; Everett Paine, Sec.; John B. Rhodes, Treas.

9. EASTERN YACHT CLUB. House at Marblehead Neck. Meetings are held second Tuesday of February, first Tuesday in April, fourth Tuesday of May, fourth Tuesday of October. Officers are elected annually. Henry W. Lamb, Com.; Wm. S. Eaton, Jr., Sec.; P. T. Jackson, Treas.; Henry Taggard, Measurer; Augustus Hemenway, R. Com.

10. MARBLEHEAD BOAT CLUB. Meetings held Sundays at the club house. Officers elected semi-annually in June and December. James Grady, President; Timothy E. Kiernan, Treasurer; John White, Rec. Sec.

11. CARPENTER'S UNION No. 221. Meetings held Monday evenings at 41 Pleasant. Officers elected annually in January. Samuel Humphrey, Pres.; James C. Kimball, Sec.; William Cate, Treas.

◆◆◆
12. CLIFTON HEIGHTS CASINO CORPORATION. Organized December 9, 1886. Meetings are held at call of president. Officers elected the first Monday in July at the Casino. Chas. H. Isburgh, President; Stillman G. Symonds, Sec. and Treas.

Clubs.

13. ESSEX CLUB. Organized 1879. Meetings are held the first Saturday of every month at Gregory Block. Officers are elected annually in January. S. F. McClearn, Pres.; Bion W. Morehouse, Sec. and Treas.

14. HARRISON CLUB; organized March 17, 1889. Meetings are held Wednesday evenings at rooms over 111 Washington st. Officers are elected annually in January. Arthur S. Adams, Pres.; Ernest A. Webb, Sec.; Frank W. Goodwin, Treas.

15. INDEPENDENT CLUB; organized July 6, 1894. Meetings held the first Monday of each month at rooms in Market sq. Officers are elected annually; Wm. F. Nutting, Pres.; R. C. Bridge, Sec.; Wm. L. Hooper, Treas.

16. MARBLEHEAD GUN CLUB, organized May, 1880. Meetings are held the first Wednesday of each month. Officers are elected annually. Isaac Freeto, Pres. and Treas.; Nathaniel C. Lyons, Sec.

17. NORTH SHORE ATHLETIC CLUB. William H. Hurlbert, Pres., summer club house, 4 Orchard circle.

18. OWL CLUB, organized Feb. 21, 1892. Meetings held on Wednesday evenings on Commercial st. Officers elected in May and November. James Downey, Pres., Joseph Dooling, Sec.; Edward J. Regan, Treas.

◆◆◆
19. OLIVIA ABBOT, DAUGHTERS OF LIBERTY, organized Jan. 11, 1896. Meetings held Thursday evenings at Recha bite Bldg. Officers elected in Dec. and June. Mrs. Lizzie T. Hooper, C.; Mrs. Eva R. Chapman, T.; Miss Caro G. Roundy, R. S.

20. DEMOCRATIC HEADQUARTERS. Washington st. Meetings held the second Wednesday of each month. Officers elected annually in January. John F. Williams, Chm.; Charles A. Slee, Sec.; George W. Shepard, Treas.

21. ESSENIC ORDER, organized April 9, 1896. Meetings held the first and third Mondays of each month at Rechabite Blk. Officers elected annually. J. W. Coates, E. S.; B. Marshall, Sec.; J. H. Tucker, Treas.

22. EXCELSIOR DRUM CORPS. Organized Feb. 22, 1882. Meetings are held Friday evenings on Back St. Officers elected in January. Frank Lamson, Pres., Treas., Leader and Agent; Gardner Pierce, Sec.

23. GERRY VETERAN FIREMEN'S ASSOCIATION, organized Sept.—1894. Meetings held at Old Town Hall. Officers elected in June. Samuel T. Humphrey, Pres.; Samuel C. Peach, Sec. and Treas.; William L. Russell, Foreman.

GEO. A. COLLINS & CO. EYE SPECIALISTS, 198 Essex St., Salem. Estab'd 1875. Special department for testing and fitting the eyes. Rimless and high grade eye glasses a specialty. Satisfaction guaranteed. Prompt attention to fine repairing.

24. GRAND ARMY OF THE REPUBLIC. John Goodwin, jr., Post 82, organized March 31, 1869. Meetings are held every Monday evening at Gregory's Block, School St. Officers are elected annually in December. Benj. F. Martin, Com.; William H. Brown, Adj.; John B. Graves, Q. M.

25. JOHN GOODWIN JR. WOMAN'S RELIEF CORPS, No. 23, organized March 28, 1885. Meetings are held the first and third Saturday evenings, in each month, at Gregory's Hall, School St. Officers are elected first meeting in December. Mrs. Grace E. Rogers, Pres.; Mrs. Clara A. Bowden, Treas.; Mrs. E. A. Wallis, Sec.

26. HIBERNIAN FRIENDLY SOCIETY, organized December 5, 1858. Meetings are held the first Wednesday in each month at Hibernian Hall. Officers are elected semi-annually in June and December. Bernard McCloskey, Pres.; Daniel J. Colbert, Rec. Sec.; Patrick Smith, Treas.

27. IMPROVED ORDER OF RED MEN, Manataug Tribe, No. 1, organized Aug. 1, 1872. Meetings are held every Tuesday evening at Rechabite Hall. Officers are elected in June and Dec. Andrew M. Stone, Sachem; Edgar M. Savory, Prophet; Herbert F. Brown, C. of R.

28. IMPROVED ORDER OF RED MEN, DEGREE OF POCAHONTAS, Pocahontas Council, No. 1, organized May 12, 1885. Meetings are held every Friday evening in Rechabite Hall. Officers are elected semi-annually. Fannie C. King, Pocahontas; Mary A. Cloutman, Keeper of Records; Kate L. Widger, Keeper of Wampum.

29. INDEPENDENT ORDER OF GOOD TEMPLARS, Gov. Long Lodge, No. 77, organized Dec. 1, 1881. Meetings are held every Tuesday evening at Good Templars' Hall. Officers are elected quarterly. Joel B. Stevens, C. T.; Miss Bessie Hammond, Sec.; Miss Mary Mitchell, Asst. Sec.

30. MT. HERMON SENATE, 372. K. A. E. O. organized April 9, 1896. Meetings held the first and third Mondays of each month at Rechabite Hall. Officers elected annually in July. J. W. Coates, E. S.; Chas. A. Slee, Sec.; F. H. Sleeper, Treas.

31. KNIGHTS OF PYTHIAS, Neptune Lodge, No. 31, organized March 28, 1870. Meetings are held every Friday evening at Gregory's Hall, School street. Officers are elected semi-annually in December and June. George C. Crowell, C. C.; John Quiner, K. of R. & S.; John Lancy, M. of E.

32. KNIGHTS OF THE GOLDEN CROSS, Seaside Commandery, No. 62, organized Aug 19, 1879. Meetings are held second

Monday of each month at Atlantic Hall. Officers are elected in June and December. Mrs. Ella S. Phillips, N. C.; Wm. Reynolds, Treas.; Samuel R. Thayer, K. of R.

33. LEGION OF HONOR, Gerry Council, No. 44. Organized 1878. Meetings are held the second and fourth Tuesdays of each month at Odd Fellows' Hall. Officers are elected annually in December. Reuben A. Nichols, Com.; Joseph H. Lindsey, Sec.; Franklin Millett, Treas.

34. LYCEUM, of the Town of Marblehead, New Lyceum Theatre, incorporated Feb. 22, 1844. Meetings are held annually on the first Monday in April, at Lyceum Hall. Officers are elected at annual meeting. Martin V. B. Morse, Pres.; William S. Stanley, Sec. and Treas.

35. MARBLEHEAD ACADEMY. This institution was chartered in 1792. The use of the academy building on Pleasant street has been granted by the trustees to the town, freely, for the purpose of the Marblehead High School. An ample reference library is also maintained by the Trustees for the use of the pupils, and the building is kept in repair and insured by them. Trustees—N. P. Sanborn, Pres.; Daniel Appleton, Sec.; William Reynolds, Treas.

36. MARBLEHEAD BUILDING ASSOCIATION, incorporated Dec. 10, 1889. Meetings are held the first Wednesday in February, annually, at Mugford Hall, when officers are elected. Thomas W. Tucker, Pres.; Knott V. Martin, Vice Pres.; Benjamin J. Lindsey, Sec.; John J. Broughton, Treas.

37. MARBLEHEAD CO-OPERATIVE BANK, chartered May 5, 1886. Meetings are held the first Thursday of each month at Town Hall. Officers are elected fourth Thursday in April. John Lancy, Pres.; Benjamin Cole, jr., Sec. and Treas.; Martin V. B. Morse, Chm. Security Com.; Henry C. Millett, Chm. Finance Com.

38. MARBLEHEAD FEMALE HUMANE SOCIETY, organized November, 1816; incorporated Jan. 1848. Meetings are held first Tuesday of each month. Officers are elected at annual meeting in October. ——— Directress; Mrs. Mary L. Goldthwait, Sec.; Miss Mary A. Alley, Treas.

39. MARBLEHEAD FIREMEN'S RELIEF ASSOCIATION, organized Sept. 15, 1890. Meetings are held at the School street engine house annually in June, when the officers are elected. H. C. Knight, Pres.; Benjamin F. Martin, 2d, Treas.; John A. Martin, Sec.

40. MARBLEHEAD GAS AND ELECTRIC LIGHT CO., organized 1855. Meetings are held and officers elected in July. W.

Sheet Music and Instruction Books

at LEFAVOUR'S MUSIC
..STORE..

182 Essex Street, Salem.

Eliot Fette, Pres. and agent; L. A. Wyman, Sec. and Treas.

41. MARBLEHEAD LIGHT INFANTRY, reorganized in 1844 from Sutton Light Infantry without break in charter (1809). Meetings are held every Monday evening at Armory Hall. Chas. A. Slee, Capt.; F. M. Smith, Treas.; W. B. Power, clerk.

42. MARBLEHEAD VETERAN FIREMEN'S ASSOCIATION, organized March, 1891, reorganized July 19, 1892. Meetings held every Tuesday at hall on State street. Officers elected annually in March. Calvin K. Brown, Pres.; W. H. Clothey, Sec.; John A. Martin, Treas.; Christopher G. Burrige, Foreman.

◆◆◆
Masonic.

43. PHILANTHROPIC LODGE, F. AND A. M. chartered 1760. Meetings are held the third Tuesday evening in each month at Gregory's Block. Officers are elected annually in October. Howard P. Shirley, W. M.; John Cole, Treas.; Stephen P. Hathaway, Sec.

44. MUGFORD ASSOCIATION, organized January 1, 1859. Meetings are held the first Thursday of each month at Mugford Hall. Officers are elected in January. Harold B. Litchman, Pres.; Wm. T. Litchman, Sec.; Edward Thompson, Treas.

45. M. A. PICKETT ASSOCIATION. Meetings held the first Monday of each month at 80 Washington st. Officers elected annually in January. George Savory, Pres.; John Bates, Sec.; Wm. B. Merritt, jr., Treas.

◆◆◆
Odd Fellows.

46. ATLANTIC LODGE No. 55, I. O. O. F. organized Nov. 24, 1844. Meetings are held every Wednesday at Odd Fellows' Hall. Officers are elected in June and December. John A. Martin, N. G.; Wm. T. Litchman, Sec'y; Richard E. Caswell, Treas.

47. UNITY REBECCA LODGE, No. 10, I. O. O. F., instituted March 17, 1870. Meetings are held the first and third Thursdays in each month at Odd Fellows' Hall. Officers are elected in December. Annie L. Bartlett, N. G.; Annie B. Hammond, Sec.; Abba T. Rollins, Treas.

48. ORDER UNITED AMERICAN MECHANICS, SAMUEL TUCKER COUNCIL, No. 20, organized Feb. 1, 1883. Meetings are held every Wednesday evening in Rechabite Hall. Officers are elected semi-annually, in June and December. Wm. H. Symonds, Councillor; Joseph W. Coates, R. S.; Benj. A. Phillips, Treas.

49. O. U. A. M. SICK AND DEATH BENEFIT ASSOCIATION, instituted Feb. 1, 1883. Meetings are held first Wednesday in

each month at Rechabite Hall. Officers are elected in October. Jos. W. Coates, Pres.; Thomas Ingalls, jr., Sec.; Wm. I. Proctor, Treas.

50. PAINTERS' UNION, No. 255, organized July 31, 1893. Meetings are held the second and fourth Fridays of each month at Gov. Long Lodge Hall. Officers elected first meeting in January. Albert Imperial, Pres.; Frank Vincent, R. S.; William Hooper, Treas.

51. PHOENIX VETERAN FIREMEN'S ASSOCIATION, organized March 19, 1894. Meetings are held the second Monday of each month at Middle, cor. Washington streets. Officers are elected annually in March. C. E. Taylor, Pres.; Fred W. Trasher, Sec.; Geo. C. Roundy, Treas.

52. PILGRIM FATHERS, JOHN GLOVER COLONY, No. 102, organized December 16, 1887. Meetings are held the first and third Thursday evenings of each month in Atlantic Hall, Odd Fellows' Building. Officers are elected semi-annually in June and December. Mary C. Foster, Gov. Isaac L. Brown, Sec.; John J. Freeto, Treas.

53. RECHABITE SOCIETY, incorporated June 27, 1889. Meetings are held the fourth Thursday in January at Rechabite Hall. Officers are elected annually. Wm. I. Proctor, Wm. H. Symonds, Joseph B. Hooper, Wm. Gilley, Isaac S. Freeto, Directors.

54. REPUBLICAN CLUB, organized Nov. 16, 1885, reorganized Feb. 8, 1894. Meetings are held the first Thursday of each month at the rooms of the club, Grader's block. Officers are elected in January. Wm. A. Brown, Pres.; B. Frank Martin, Treas.; John H. Smith, Sec'y.

55. REPUBLICAN TOWN COMMITTEE. Meetings held at call of chairman at Republican Club rooms, Grader block. Officers elected annually in January. Wm. A. Brown 2nd, Chairman; Bion W. Morehouse, Sec.; John Cole, Treas.

56. ROYAL ARCANUM, ABBOT COUNCIL, No. 56. Organized Feb. 28, 1878; meetings are held the first and third Friday evenings of each month at Odd Fellows' Hall. Officers are elected annually in December. Thomas T. Lyon, Regent; William T. Litchman, Sec'y; Elisha C. Doane, Treas.

57. SAMARITAN TENT OF RECHABITES. Organized Aug. 28, 1844; meetings are held every Monday evening at Rechabite Hall. Officers are elected quarterly. Joseph B. Hooper, C. R.; Wm. Gilley, R. S.; William H. Symonds, Treas.

58. SONS OF TEMPERANCE, WASHINGTON DIVISION, No. 3. Organized March 17, 1856. Meetings are held on Wednesday evenings at Good Templars' Hall. Officers are elected quarterly. Margt. McCulloch, W. P.; William Gilley, R. S.; Florence Gilley, Treas.

GEO. A. COLLINS & CO. RINGS, 198 Essex Street, Salem. Estab'd 1875. Diamonds and other fine stones for engagement rings. 14 and 18k marriage rings. Rings for boys, misses and children. Prompt attention to fine repairing.

59. **SONS OF VETERANS, CAPT. RICHARD PHILLIPS CAMP, No. 3.** Organized June 3, 1882. Meetings are held first and third Fridays of each month at Good Templars Hall. Officers are elected annually in December. Geo. C. Stacey, Capt.; John T. Gilbert, 1st Sergt.; Arthur C. Stacey, Q. M. S.

60. **GOV. GREENHALGE TEMPLE OF RATHBONE SISTERS.** Organized June 21, 1895. Meetings held the second and fourth Wednesday evenings at Gregory's Hall. Officers elected in December. Mrs. Annie Coleman, M. E. C.; Miss Abba T. Rollins, M. of R. & C.; Mrs. Mary L. Balcom, M. of F.

61. **UNITARIAN DORCAS SOCIETY,** organized 1835. Meetings are held every Tuesday evening at private houses. Officers are elected first Tuesday in November. Mrs. Mary E. Goodwin, Pres.; Mrs. Hannah J. Hathaway, Treas.; Mrs. Lizzie Wormstead, Sec.

62. **VETERAN MINUTE MEN.** Organized January 8, 1886. Meetings are held quarterly at old Town Hall. Officers are elected annually in April. Stuart F. McClearn, Pres.; Chas. E. Winslow, Sec.; Francis Boardman, treas.

63. **WOMAN'S CHRISTIAN TEMPERANCE UNION.** Organized 1875. Meetings are held the first and third Monday evenings in Odd Fellows' Hall. Officers are elected in January. Mrs. S. E. Savory, Pres.; Miss Lydia L. Ireson, Sec.; Mrs. Harriet A. Coffin, Treas.

64. **YOUNG MEN'S CATHOLIC TEMPERANCE SOCIETY.** Organized March 12,

1882. Meetings are held every Thursday evening in Temperance Hall. Officers are elected semi-annually in May and November. Bernard McCluskey, Pres.; Peter Bauer, Cor. Sec.; Daniel S. Hickey, Treas.

65. **YOUNG MEN'S CHRISTIAN ASSOCIATION.** Organized November 1, 1859. Reorganized June 1, 1868. Incorporated October, 1888. Officers are elected annually in September. John G. Broughton, Pres.; Benjamin Savory, Rec. Sec.; Frank Broughton, General Secretary and Treas.

Post Offices.

CENTRAL OFFICE, 11 Pleasant st. Haskell E. Knowland, Postmaster; Daniel C. Brown, Jr., Ass't P. M.; Samuel K. Proctor, clerk.

CLIFTON POST OFFICE, Clifton Depot. Fred A. Chapman, postmaster.

NANEPASHEMET (summer), Marblehead Neck. Thomas Snow, postmaster.

Custom House.

MARBLEHEAD DISTRICT, for Marblehead, Swampscott, Lynn and Nahant. Location foot of Water street. Charles H. Bateman, Collector; William H. Bartoll, Special Deputy Collector and Inspector; William S. Hoyt, Deputy Collector and Inspector, Lynn. Port of entry, Marblehead. Open for business, 9 A. M. to 4 P. M.

FOR A PIANO GO TO **LEFAVOUR'S,** 182 ESSEX ST., SALEM, MASS.

HISTORICAL EVENTS

—OF—

MARBLEHEAD.

1648 TO 1897.

Copyrighted 1897, by Henry M. Meek. All rights reserved against publication by any other person.

- | | |
|---|---|
| <p style="text-align: center;">1648-9.</p> <p>May 2. Marblehead set off from Salem and incorporated. Original name Marble harbor.</p> <p style="text-align: center;">1660.</p> <p>Highway to Salem laid out.</p> <p style="text-align: center;">1666.</p> <p>Fort built.</p> <p>Company organized so that the fishermen might be drilled and disciplined in military tactics.</p> <p style="text-align: center;">1668.</p> <p>Oct. Death of William Walton, the missionary.</p> <p style="text-align: center;">1675.</p> <p>Watch house built.</p> <p>First school in town.</p> <p style="text-align: center;">1684.</p> <p>First organization of a church.</p> <p style="text-align: center;">1692-3.</p> <p>June 27. Naval office established at Salem for this town.</p> <p style="text-align: center;">1698.</p> <p>June 27. Marblehead (with Salem) adjudged to be a lawful port.</p> <p>Nov. School opened by Mr. Josiah Cotton.</p> <p style="text-align: center;">1714.</p> <p>Episcopal church erected; frame and materials brought from England.</p> <p style="text-align: center;">1716.</p> <p>Second Cong. church erected.</p> <p style="text-align: center;">1727-8.</p> <p>Town house erected.</p> <p style="text-align: center;">1728.</p> <p>Nov. 22. Visit of Gov. Burnett.</p> <p style="text-align: center;">1729.</p> <p>Dec. 9. Act passed for securing and repairing the harbor, and to prohibit persons carrying off sand, seaweed, etc. from the beach.</p> <p style="text-align: center;">1730.</p> <p>Fence and gate built across the road near entrance to town, to restrain strangers from Boston from entering the town on account of small-pox in Boston. Guard kept on duty two months, night and</p> | <p>day, but the disease finally obtained a foot-hold, and nearly every family was afflicted. Quarantine was declared against Marblehead by all neighboring towns. Pestilence continued a year and many deaths occurred.</p> <p style="text-align: center;">1737.</p> <p>May 30. Rev. Edward Holyoke chosen President of Harvard College.</p> <p style="text-align: center;">1742.</p> <p>Fort Sewall built; general court appropriated 716 pounds therefor.</p> <p style="text-align: center;">1744.</p> <p>Visit of Whitefield and great religious excitement.</p> <p>July 17. Elbridge Gerry born.</p> <p style="text-align: center;">1747.</p> <p>May. School for poor children established by Robert Hooper, jr.</p> <p style="text-align: center;">1751.</p> <p>March 19. First engine presented to town by Robert Hooper, Esq. and fire department organized.</p> <p style="text-align: center;">1752.</p> <p>Epidemic of Small-pox.</p> <p>March. By-law adopted, imposing fine of ten shillings for pitching pennies.</p> <p style="text-align: center;">1754.</p> <p>Act of general court imposing excise duties opposed by the inhabitants.</p> <p style="text-align: center;">1755.</p> <p>French and Indian war; powder house erected.</p> <p style="text-align: center;">1756.</p> <p>Dec. Sch. "Swallow" captured by French cruisers.</p> <p style="text-align: center;">1759.</p> <p>Thirty-three persons enlisted in naval service, and sailed for Halifax, taking part in the siege of Quebec.</p> <p style="text-align: center;">1761.</p> <p>Work house erected on Back St.</p> <p>Jan. 30. Act passed to prevent damage from fire, by prohibiting sailmakers and riggers from carrying on business, except where licensed.</p> <p style="text-align: center;">1762.</p> <p>Streets ordered to be named.</p> |
|---|---|

GEO. A. COLLINS & CO., CLOCKS *198 Essex Street, - Salem.*
Established 1875. American and French Marble, Onyx, Porcelain and Dresden China. Also Dining room and office clocks. Lowest Prices. Prompt attention to fine repairing.

1763.
Aug. Market first opened in lower part of town house.
1764.
Small-pox hospital erected in pasture, near almshouse.
1765.
Nov. 1. Stamp act went into effect; bells tolled, minute guns fired, etc.
1768.
Nine fishing vessels and crews lost during the year.
Lee mansion built costing over ten thousand pounds.
1769.
Fourteen fishing vessels and crews lost.
1773.
Many deaths from small-pox.
June 29. Act incorporating Marine Society passed.
1774.
Jan. 26. Hospital erected on Cat (Lowell) island the previous year, for treatment of small-pox patients by inoculation, burned by a mob. Two of the implicated parties afterwards taken and confined in Salem jail, were rescued by a large number of men who marched to Salem and broke open the jail doors.
July 26. Town voted to disapprove the vending or use of India tea.
1775.
Feb. 26. British transport entered harbor and landed a regiment of British soldiers under command of Col. Leslie, who marched to North Bridge, Salem; and then returned and re-embarked.
June 16. John Glover appointed Colonel of 21st regiment.
June 21. Col. Glover and his regiment of ten companies, all of this town, ordered to Cambridge.
Oct. 21. Schooners "Lynch" and "Franklin" under command of two Marblehead men, sailed from Beverly Harbor on the *first* naval expedition of the war.
1776.
Jan. 1. Marblehead regiment re-organized as the 14th Continental.
Jan. 1. John Manly appointed Commodore in U. S. navy.
May 19. James Mugford, commander of Continental Cruiser "Franklin," killed in engagement in Boston harbor.
Sept. 4. Col. John Glover placed in command of brigade.
1777.
Samuel Tucker appointed Commodore in U. S. navy.
Jan. 1. Major Wm. R. Lee appointed Colonel of the Marblehead regiment.
Feb. 23. Colonel Glover appointed brigadier general by Congress.
1779.
Elbridge Gerry first elected to Congress.
Sept. 18. Joseph Story born.
Sept. 30. Armed brig "Freemason" took fire, and blew up, doing great damage to houses and vessels.
1780.
May 19. Dark day; great alarm.
1783.
April 22. Seventeen buildings destroyed by fire.
April 29. Great celebration in honor of restoration of peace.
1784.
Nov. 2. Visit of Gen. Lafayette.
Academy established about this time.
Richard Harris appointed first U. S. collector of this port.
Oct. 29. Visit of Gen. Washington.
1790.
Lottery held under authority of General Court to raise money for preservation of the town, and to provide employment and support of the poor.
Methodist church organized.
1792.
April 11. Serious fire near one of the wharves.
Nov. 17. Marblehead academy incorporated.
1793.
March 20. First post office established with Thomas Lewis as postmaster.
1795.
Salt works established at upper end of Neck.
1798.
Company of Light Infantry organized; first parade in September.
1799.
Hon. Samuel Sewall elected member of Congress.
June 6. Col. Azor Orne died at Boston.
1800.
Jan. 2. Impressive ceremonies on death of Gen. Washington, which occurred Dec. 14, 1799.
Epidemic of small-pox in the fall; 64 deaths; aid received from neighboring towns; \$5600 contributed by Salem.
1802.
Feb. 22. Act authorizing Board of Health.
1804.
March 7. Marblehead Bank incorporated.
1806.
March 17. Town voted that a certain "lying pamphlet" addressed to the inhabitants be burned by the chimney sweeper. Many copies collected and

MUSIC BOXES

LARGE STOCK CONSTANTLY ON HAND AT
LOWEST NEW YORK PRICES.

W. J. LEFAVOUR, - 182 Essex Street, Salem.

- burned in a boisterous manner by the citizens.
1808.
- Sept. 26. Town ceded to U. S. part of land on work house lot for erection of gun house.
- Nov. Skipper Ireson's ride.
1809.
- June. Marblehead Light Infantry organized.
1810.
- Feb. First Baptist church organized.
1811.
- Elbridge Gerry elected Vice President of U. S.
Town voted to erect suitable building for occupation of the poor.
1812.
- June 18. War declared with Great Britain.
July 4. Great celebration of the day.
July 20. Ship "Orient" captured by British sloop of war.
Aug. 19. Naval battle between "Constitution" and "Guerriere."
1813.
- Many fortifications erected.
June 1. Naval battle in bay back of Marblehead Neck, between "Chesapeake" and "Shannon."
Aug. Six coasting vessels captured by British cruisers off Neck.
1814.
- Feb. Number of British prisoners brought here and confined at Fort Sewall.
April 3. "Constitution" chased into harbor by two British frigates.
Nov. 23. Death of Elbridge Gerry at Washington.
1815.
- Feb. Peace declared; at close of the war 700 citizens of Marblehead were in confinement in British prisons, 500 of them in Dartmoor.
1817.
- July 8. Visit of President Monroe.
1818.
- Sabbath Schools first organized.
1824.
- "Columbian Society" incorporated.
Public streets named by vote of town.
Aug. Second visit of Gen. Lafayette and first parade of Lafayette Guards.
1825.
- July 21. New stone church on Washington st. dedicated.
1829.
- June 11. Act establishing Fire Department.
1830.
- March 13. "Marblehead Register," the first local newspaper, issued.
1831.
- Lighthouse erected on Point Neck.
March 18. Grand Bank incorporated; stone building erected on Hooper st. and business began Nov. 18 in new building.
1832.
- "The Gazette" first published.
1833.
- Methodist Episcopal church erected.
Jan 2. Dedication of new Second Cong. church.
Feb. 13. New Baptist church on Pleasant st. dedicated.
June 26. Visit of President Jackson.
1834.
- July 4. Two rival celebrations, owing to hostility between the Democratic and Whig parties.
1835.
- Fire department reorganized and two new engine houses erected.
March 31. Act ceding to U. S. site for lighthouse on Neck.
1836.
- Universalist society organized; new church erected, and dedicated March 1, 1837.
1837.
- High school established.
Town received \$13,000 from U. S. surplus revenue.
March 21. Carpenter shop of J. & J. Chapman consumed; first building burned for 26 years.
May. Hon. Wm. Reed died, and bequeathed \$68,000 for benevolent purposes.
1839.
- March 20. Town farm sold for \$11,300.
Dec. 10. Eastern railroad opened to Salem
1844.
- Lyceum Hall erected.
1845.
- "Gerry" engine added to fire department.
April 11. Town voted to demolish old almshouse and build another.
Nov. 2. Fire destroyed large grist mill of John Roundy.
1846.
- Sept. 19. Severe storm on Grand Banks; 11 vessels belonging in Marblehead lost, containing 65 men and boys.
1848.
- The "Mercury" first published.
"The Essex County Times" first published.
May 25. Marblehead Seamen's Charitable Society dedicated a monument on "Old Burying Hill" in memory of 64 deceased members, 14 of whom were lost in September, 1846.

GEO. A. COLLINS & CO. BICYCLES 108 Essex St., Salem
The Best Line of high and medium grade wheels. Liberal and upright method of dealing with our patrons. Prompt attention to fine repairing.

Nov. 2. Accident on Marblehead Branch railroad at Salem, six persons killed and five seriously wounded.

1849.

"The People's Advocate" first published.
Oct. 31. Ship Robert Hooper, 760 tons, launched at "Red Stone" cove; observed as a holiday.

1850.

Hook and Ladder carriage purchased for fire department.

Dec. 5. Fine ship owned by E. Kimball launched.

1851.

Present almshouse erected.

Feb. 2. Fire destroyed house and two barns of John Chapman on State st.

July 4. Floral procession.

1852.

Glover Light Guards organized.

July 4. Procession, with oration by Hon. Anson Burlingame.

1853.

March 31. Moses A. Pickett died; bequeathed about \$13,400 to the widow and fatherless.

June 28. Parade of Sutton Light Infantry; Gov. Clifford and many distinguished guests present.

Sept. 29. Grand parade of Glover Light Guards.

Oct. 19. Great parade of Lafayette Guards.

1854.

Marblehead Gas Co. organized; town first lighted with gas Dec. 2.

Feb. 27. Fire partially destroyed Besom's twine factory.

Dec. 5. "Ship Mary" 1200 tons, launched.

Dec. 14. Death of John Hooper, Esq.

Dec. 18. Barque "Chusan" of Salem wrecked at entrance to harbor.

1856.

Jan. 22. New ship of 1200 tons launched.

July 4. Greatest celebration of the day ever known in town.

1858.

Third Cong. church society organized.

1859.

Catholic church "Star of the Sea" erected. "The Ledger" first published.

Jan. 1. New engine "Mugford" added to fire department. Gen. Glover engine purchased same year.

July 19. Corner-stone of new Cong. church laid

Oct. 16. Waterside cemetery consecrated.

Oct. 26. Destructive fire on State st. destroying two buildings and injuring others.

1860.

Jan. 29. Bassett's hall destroyed by fire and Gen. Glover engine house.

March. Great strike of shoemakers in Marblehead and Lynn, lasting six weeks.

Oct. 9. South church dedicated.

Nov. 2. Train thrown from track at Forest River Mills.

1861.

April 12. Fort Sumter fired on and war begun.

April 16. Departure of Sutton Light Infantry, Lafayette Guards and Glover Light Guards for war; the first troops to reach Boston under call of Pres. Lincoln for 75,000 militia.

April 20. Town appropriated \$5000 for relief of soldiers' families.

April 22. Soldiers' Aid Society organized by ladies.

June 24. Departure of "Mugford Guards" for seat of war.

Aug. 1. Arrival home of three Marblehead companies from war.

Nov. New company, recruited by K. V. Martin for 23d Regt. left for seat of war.

1862.

April 21. Funeral services over remains of Gamaliel H. Morse and John Goodwin jr., the first Marblehead soldiers slain in Battle. Gov. Andrew and other dignitaries present.

July 31. Town treasurer authorized to hire \$14,400 for bounties.

Aug. 5. Sutton Light Infantry, Capt. Graves, voted to enlist for the war.

Nov 25. Sutton Light Infantry, Capt. Graves, and Lafayette Guards, Capt. Phillips, left with 8th Regt. for Newbern, N. C.

Dec. 16. Funeral of Capt. Thomas Russell, Co. I. 23d Mass. Regt.

1863.

Feb. 22. Schooner Mary E. Hiltz wrecked on the Neck; one of the crew lost.

July 10. 180 citizens of Marblehead drafted for the war, at Lyceum Hall, Salem.

July 29. Return of Sutton Light Infantry and Lafayette Guards.

April 15. Town appropriated \$4000 for repair of Fort Sewall.

1864.

July 24. 8th Regt. including Sutton Light Infantry, left for 100 day's service. Lafayette Guards went soon after.

Nov. 2. Co. C, 8th Regt. arrived home from 100 days' service in Maryland.

Dec. 15. National Grand Bank chartered.

1865.

April 8. Surrender of Gen. Lee.

June 20. Reception to members of 10th Mass. Battery.

Dec. 4. Visit of Gen. Kilpatrick.

Lefavour's Piano Polish, 35 cts:

This polish we prepare for Pianos and warrant it to suit. Sold at LEFAVOUR'S MUSIC STORE, 182 Essex Street, Salem.

1866.
 May. New engine "M. A. Pickett" added to fire department.
 June 27. Cordage factory of J. L. Baumgartner and other buildings on Prospect st. burned; loss \$25,000.
 June 29. Old gun house sold; erected in 1808 by U. S. Government.
1867.
 Feb. 5. Fire destroyed Harris & Sons' shoe factory. Baptist church and one dwelling on Pleasant st.; loss \$135,000.
 Oct. 14. Eight men at work on new Baptist church thrown to the ground; two killed.
1868.
 Town authorized the lighting of streets at night.
 Land purchased for Catholic cemetery.
 Jan. 14. Franklin Hall burned.
 June 13. Graves of soldiers decorated with flowers for the first time.
 Dec. 27. Remodelled Universalist church dedicated.
 Dec. 28. New Baptist church dedicated.
1869.
 Feb. 4. Death of Glover Broughton, town clerk for many years; aged 72.
 March 6. Act authorizing town to construct sea wall and build road over River Head beach and Neck.
 June 19. Town appropriated \$8000 for building road across the beach to the Neck.
 Nov. 22. Dedication of new lodge room of Atlantic Lodge, I. O. O. F.
1870.
 Atlantic avenue built from Swampscott, terminating at the Neck line, town appropriated \$12,000; finished June, 1871.
 May 31. Smith farm sold at auction for \$42,000.
 July 12. First regatta of Eastern Yacht Club.
 Dec. New depot completed.
 Dec. 16. New school house on Orne st. dedicated.
1871.
 Jan. Hinckley building on Pleasant st. removed.
 April 20. Remodelled Universalist church dedicated.
 May 14. Shawmut building burned.
 June 15. Marblehead Savings Bank commenced business.
 July 21. Town appropriated \$4000 for building reservoir on common.
 Aug. 3. Arrival of new hook and ladder truck.
 Aug. 7. Town voted to loan \$75,000, in aid of Marblehead & Lynn railroad; yeas, 536; nays, 241.
 Aug. 22. Encampment of Second Brigade Mass. Militia at Swampscott.
 Sept. 8. Arrival of new steam fire engine.
- Nov. 25. Allerton hall opened by ball of Sutton Light Infantry.
 Dec. 21. "Marblehead Messenger" issued.
1872.
 Jan. 11. Land on Neck belonging to Brown estate sold at auction, for \$255,000; afterwards reverted to same estate.
 July 8. Catholic church on Gregory st. burned.
 Sept. Benjamin Abbot died at Boston, bequeathing residue of his property (103,000) to the town.
1873.
 \$15,000 expended in building new roads on the Neck.
 Sept. 11. Fire on Darling st.; destroyed a stable, hotel, dwelling, and bank building; loss \$20,000.
 Oct. 19. New steam railroad to Lynn opened.
1874.
 April 25. Old "Columbian Building" burned.
 May 27. J. J. H. Gregory donated \$2000 to the town.
 Oct. 2. First annual parade of fire department.
1875.
 May 21. Town voted to erect Abbot Hall on the common.
1876.
 Great temperance revival.
 April 25. Town voted \$4000 to build an engine house.
 May 17. Procession and dedication of Muford monument.
 June 18. Catholic church dedicated.
 July 4. Procession and dedication of soldiers' monument.
 July 25. Corner-stone of Abbot Hall laid.
1877.
 Jan. 2. Wreck of schooner "May Queen" on Coney Island ledge.
 Feb. 19. Fire destroyed Roberts' saw mill and box factory.
 March 19. Town appropriated \$20,000 for Abbot Library.
 May 15. Town appropriated \$10,000 to make a reservoir of Red's pond and to lay water pipes therefrom. Water let into pipes, May 28, 1878.
 June 25. Great conflagration, destroying the business part of the town. 76 buildings and nearly all their contents. Loss, over \$500,000. 90 families made homeless, and 1500 people thrown out of employment. Aid received amounting to \$23,498.30
 July 17. Town appropriated \$4500 for building brick engine house and armory.
 Sept. 7. Fire destroyed saw mill of Bowden & Son.
 Dec. 12. Dedication of Abbot Hall.

GEO. A. COLLINS & CO. JEWELERS, 108 Essex St., Salem. Established 1875. Cut Glass. Our line of Cut Glass and Decorated China is unsurpassed in excellence and finish. Lowest prices. Prompt attention to all kinds of repairing.

- 1878.
- Jan. New fire engine house completed and occupied.
- March 7. Foreclosure sale of Neck lands; price, \$101,000.
- March 23. Act authorizing town to raise \$1000 for obtaining portrait of Benjamin Abbot.
- July 29. Town appropriated \$5000 for aid of poor and indigent soldiers and sailors.
- Aug. 10. Dennis Kearney lectured at Abbot Hall.
- Aug. 28. Dedication of new Rechabite Hall.
- Sept. Signal station established at Abbot Hall.
- Dec. 21. Wreck of schooner "Ancona" on fort rocks.
- 1879.
- Sept. Old Academy building torn down.
- Sept. 3. Fire at Monroe's shoe factory.
- Sept. 22. Town appropriated \$14,000 for new school house on Elm st.
- 1880.
- March 12. Town voted to purchase new steam fire engine and to disband two fire companies.
- March 24. Fire destroyed Litchman Bros.' shoe factory on Front st.
- April. Steam ferry to the Neck licensed.
- April. Town history issued by S. Roads jr.
- Aug. 12. Fire destroyed Universalist church; corner-stone of new church laid Nov. 25, 1880.
- Sept. 16. Visit of company 9th, N. Y. Regt., Capt. George W. Homan.
- 1881.
- Jan. 6. "Essex Statesman" first issued.
- March 30. Act authorizing town to lay out a public park; accepted May 17.
- May 3. Body of William F. Hathaway found on Green st.
- May 10. Marblehead Improvement Society organized.
- June 11. New Eastern yacht club house opened.
- June 13. Town elected Park Commissioners; voted to print a valuation book and to burn street lamps all night.
- Sept. 26. Ceremonies incident to funeral of President Garfield.
- Oct. 17. New brick grammar school house opened; cost with land about \$26,000.
- Nov. 23. New Universalist church dedicated.
- Dec. Fire alarm constructed at Farms.
- 1882.
- Jan. 24. Death of Hon. Fred Robinson, aged 83.
- July 15. Nanepashement Hotel first opened.
- July. Post-office established at Neck.
- Sept 8. President Arthur arrived at Marblehead.
- 1883.
- General lock-out in shoe factories, lasting several weeks.
- Marblehead Water Co. organized.
- March 11. Death of Hon. William Fabens.
- Sept. 12. Parade of Essex County G. A. R. Posts.
- 1884.
- June 25. First horse cars to Lynn.
- July 4. Grand celebration and procession.
- Aug. 18. First horse cars from Salem.
- 1885.
- Attempt at town division; another in 1886.
- Aug. 4. Street railway extended to Franklin st.
- Aug. 8. Memorial services on death of Gen. U. S. Grant.
- 1886.
- Jan. 5. F. A. Osgood elected Colonel of 8th Regt. M. V. M.
- April 17. 25th anniversary of departure of Marblehead companies to war.
- Aug. 25. Work begun on Atlantic ave. extension.
- Nov. 2. Dedication of remodelled North church.
- 1887.
- March 5. Grand temperance demonstration.
- March 7. Benjamin Brown, chief of police, shot.
- April 20. Town appropriated \$42,000 for water supply. Water commissioners elected 21st.
- June 20. Town seal adopted.
- July 27. Water let into pipes at Marblehead Neck.
- July 29. Water works completed and water let on.
- 1888.
- April 18. St. Michael's church rededicated.
- Nov. Gas main extended to Devereux station.
- Dec. 25. Great fire, destroying many factories and dwellings; loss, \$600,000; total contributions received, \$25,066.99.
- 1889.
- Jan. 28. Town voted to establish fire limits.
- Jan. 31. Allerton building company organized.
- Jan. 31. Survey of town by C. A. Putnam completed.
- March 19. Town appropriated \$12,000 for extending water pipes.
- June 13. Town appropriated \$33,000 for water works.
- Aug. 25. Rededication of Unitarian church.
- Oct. 31. Dedication of new Rechabite hall.
- Oct. 31. Town appropriated \$7,500 for new fire engine house.

PIANO TUNING

PIANOS and ORGANS Tuned, Repaired and Polished. All work First Class.

W. J. LEFAVOUR, 182 Essex St., Salem.

- Nov. 21. Two deaths from hydrophobia.
Dec. 10. Marblehead Building Association organized.
- 1890.
- Feb. 12. Marblehead Building Association incorporated.
April 11. Supt. of schools elected.
April 14. Firewards voted to reorganize fire department.
May 1. Town voted to purchase Bessom pasture for cemetery; also, authorized issue of \$50,000 water bonds.
May 15. Death of Francis A. Osgood, Col. 8th Regt. M. V. M.; funeral May 18th.
June 16. New brick depot opened.
July 21. Town appropriated \$5,000 for an armory; also, accepted custody of Fort Sewall.
Sept. 25. Arrival of new hook and ladder truck.
Oct. 8. First issue of Marblehead Enterprise.
Oct. 27. Jersey st. accepted and \$7,500 appropriated by town.
Nov. Renumbering of houses.
Dec. 16. Death of Jona. H. Orne.
- 1891.
- Aug. 11. Selectmen granted Naumkeag S. R. Co. permit to erect trolley system.
Sept. 4. Loss of W. O. Tucker and W. T. Goodwin, while on dory trip, announced.
Oct. 4. First electric street cars from Salem.
- 1892.
- March 25. Institute of Essex Agricultural Society held.
April 4. Body of unknown man found in pastures near Salem.
April 5. Rev. F. B. Sleeper installed at Baptist church.
May 7. Gas first supplied at Clifton by local gas company
May 27. Dedication of new armory.
Aug. 8. New York Yacht Club arrive.
Aug. 10. W. H. Glover, conductor on N. S. R. Co., killed.
Aug. 11. Launch at So. Boston of U. S. cruiser Marblehead
- 1893.
- Jan 31. Two cottages burned at Hathaway point.
- March 7. Schooner Martin L. Smith wrecked at Peach's point.
March 27. Clifton House burned.
Sept. 21. Parade of Knights of Pythias.
Oct. 10. Parade of temperance societies.
- 1894.
- March 15. Town appropriated \$60,000 for electric light plant.
March 23. Sudden death of Isaac Atkins, chief engineer.
April 2. U. S. cruiser Marblehead put into commission.
July 17. Burning of Harris' shoe factory.
July 30. Boat capsized in Marblehead harbor.
Sept. 27. Firemen's muster.
- 1895.
- Jan. 1. John Doherty's store burned.
Jan. 11. First trial of electric lights.
Jan. 23. First regular lighting of electric street lights
Feb. 10. Greenhouse of Mrs. Oliver burned.
Mch. 22. Town appropriated \$3,500 for laying out Sea Side Park.
Apr. 27. Fire at house of J. C. Murray.
June 14. Fire at A. S. Ramsdell's carpenter shop.
July 13. Two men drowned off Marblehead.
July 31. Death of Simon Lamprell.
- 1896.
- Jan. 4. Burglary at Samuel Gale's.
Feb. 27. Hotel Preston's barns burned at Clifton.
Apr. 17. First lighting of new light house at Mhd. Neck.
June 1. George Farrington drowned.
July 10. James Malcolmson drowned.
Aug. 22. Gamaliel Snow drowned.
Oct. 26. Summer residence of W. Smith at Clifton burned.
Nov. 24. Residence of C. C. Dormelt at Clifton burned.
Dec. 17. U. S. cruiser Marblehead presented with set of colors.
Dec. 27. B. P. Ware's residence at Clifton burned.
- 1897.
- Feb. 3. First issue of Marblehead Weekly Press.
Feb. 18. Rev. Frank B. Sleeper resigned.

WHARVES IN MARBLEHEAD.

Custom House, Water
 Dixey, off 89 Front
 Gilbert's, off 63 Front
 Gilbert's, off Lee
 Graves, off 57 Front
 Hathaway's, off Lee n. Gregory

Humphrey's, off 1 Front
 Martin's, off Cliff
 Pitman's, off 70 Front
 Quiner's, off 3 Front and foot of Water
 Stearns', off 89 Front
 Tucker's, off 57 Front

CEMETERIES.

Catholic, Salem road, near Forest River; area 5 acres
 Green Street Cemetery, Green street; area, 10 acres
 Old Burying Hill, Pond n. Orne; area 5 acres
 Pedrick, Harris street
 Waterside Cemetery, at end of Cemetery road; area, 10 acres

MARBLEHEAD FIRE ALARM.

Boxes.

8. Old Lynn Road, c. West.
9. Swampscott Road, c. West.
12. Clifton Heights.
13. Pleasant street, c. Village
14. Pleasant street, near Ocean.
15. Salem Road, near Philip F. Goodwin's.
16. Lynn Road near Joseph Hathaway's.
17. Lynn Road, c. Lover's lane
18. Clifton.
19. Salem Road, near car stables.
23. Beacon street, near Norman.
24. Franklin street. Hose House.
25. Back street, c. Cowell.
26. Washington street, c. Pearl.
27. Front street, foot State.
28. Elm street, c. Green
29. Green street, opposite Old Powder House.
32. Washington street, c. Pleasant
34. Watson street, c. Pleasant.
35. Lee street, near Union.
36. Commercial street, c. Walnut
37. Barnard street, c. Prospect.
38. Gregory street, c. Waldron.
42. School street Engine House.
43. Spring street, c. Sewall.
45. Washington sq., near Lee.
46. Reed's Hill, near Bowden street.
49. Stacey street, off Washington.
51. Ocean avenue c. Manley, Neck.

52. Junction Ocean and Harbor avenue, Neck.
53. Harbor avenue and Harbor street, Neck.
54. Ocean avenue and Nanepashemet street, Neck.

Signals.

One blow, more hose is needed.
Two blows, fire is out.
Three blows, Supply wagon is wanted.
Four blows, Steamer is wanted.
Five blows, call for Veteran firemen.
General Alarm, One round from same box.
School Signals, 2-2-2-2 at 7.30 A. M., and 1.15 P. M., no session of the schools.
5-5, call for help fom out-of town.

Directions for Sending in an Alarm.

Upon the discovery of a fire, go to the box nearest to the fire, open the door and **pull down** the slide or hook **once only** and **let go**, and if possible remain at the box until the arrival of the firemen.
Never signal for a fire seen at a distance.
Second Alarms for the same fire are to be given only by one of the engineers.

LATEST MUSIC at Lefavour's Music Store,
 182 ESSEX STREET, SALEM.

Marblehead National Bank,

WASHINGTON ST., MARBLEHEAD, MASS.

CHARTERED, 1804.

INCORPORATED, 1865.

President, ISAAC C. WYMAN.

DIRECTORS.

ISAAC C. WYMAN, HENRY A. POTTER, SAMUEL H. BROWN, JR.
JOHN B. INGALLS, FRANKLIN REYNOLDS.

Cashier, WILLIAM REYNOLDS.

Bank Hours, 8 A. M. to 1 P. M., daily.

Discount Tuesdays.

INCORPORATED, 1871.

MARBLEHEAD SAVINGS BANK,

Washington Street, Marblehead, Mass.

President,—NATHAN P. SANBORN.

Treasurer,—WILLIAM GILLEY.

Committee of Investment.

NATHAN P. SANBORN, HENRY A. POTTER,
WILLIAM REYNOLDS, SAMUEL D. SMITH,
JAMES N. PARKER.

Deposits begin to draw interest on the first days of February, May, August and November. Dividends declared and payable May 1 and November 1, in each year.

Bank Hours, 9 A. M. to 12 M., and on Saturdays 6 to 8 P. M.

NATIONAL GRAND BANK.

Chartered, March 13, 1831.

National Bank, Dec. 15, 1864.

HOOPER STREET, MARBLEHEAD, MASS.

Capital, \$120,000, Surplus, \$26,000,

President, DAVID K. PHILLIPS.

DIRECTORS,

DAVID K. PHILLIPS, WILLIAM HUMPHREYS,
MOSES GILBERT, LEONARD H. PHILLIPS, N. P. SANBORN.

Cashier, EVERETT PAINE.

Bank Hours, 8 A. M. to 1 P. M., daily. Saturdays, 8 A. M. to 12 M.
DISCOUNT. Mondays and Thursdays.

G. R. HATHAWAY,
REAL ESTATE AND INSURANCE AGENT,
AND BROKER.

INSURES ALL CLASSES OF PROPERTY AT LOWEST RATES.

DEALER IN BICYCLES AND SPORTING GOODS,
 160 WASHINGTON ST., MARBLEHEAD.

ERVIN MAYDEN,
FLORIST,



BOUQUETS, CUT FLOWERS AND
 FUNERAL DESIGNS.

*Plants and Shrubbery furnished at
 Lowest Prices.*

ATLANTIC AVE., cor. BEACH ST., MARBLEHEAD.

WILLIAM H. COATES,
 Justice of the Peace & Notary Public
 26 FRONT STREET, MARBLEHEAD.

WILLIAM F. CLOON,

Dealer in

Hardware and Crockery

Farming Tools, Tin and Wooden
 Ware.

86 and 88 Washington, Cor. State Street
 MARBLEHEAD.

MRS. ELLA S. PHILLIPS,

Dealer in

DRY and FANCY GOODS

A Full Line of
 Dress Goods and Trimmings.

DRESSMAKING A SPECIALTY.

*Table Linen, Hosiery, and Ladies' Ready
 Made Clothing, Furnishing Goods,
 Toys and Dolls.*

230 Washington Street, Marblehead.



Herbert D. Homan,
Watchmaker and Jeweler,

SPECTACLES AND EYEGLASSES.

Repairing of all kinds Neatly and Promptly Done.
 152 WASHINGTON STREET, MARBLEHEAD.

FURNITURE DEALERS.

WHITE & CO.

137 Washington St., Bank Square.

Summer Cottages Furnished Throughout.

Furniture Repaired, Varnished, Upholstered, Polished in the best manner, lower than city prices for same quality of work.

CUSTOM AND CARPET WORK A SPECIALTY AND WARRANTED.



SALKINS & LASKEY,

GENERAL OUTFITTERS.

CLOTHING, HATS, CAPS,

Boots, Shoes and Rubbers and all Gentlemen's Furnishings.

Mugford Building, 112 & 114 Washington St.

MARBLEHEAD, MASS.

W. B. PEACH,

GEO. H. PEACH, Manager.

DEALER IN PROVISIONS,

BEEF, PORK, BUTTER, LARD, HAMS AND VEGETABLES.

2 WASHINGTON ST., MARBLEHEAD.



ESTABLISHED, 1865.

Marden's Cheap Cash House,

R. F. MARDEN, Proprietor.

DRY & FANCY GOODS

The Largest Variety, Most Desirable Makes,
and Moderate Prices.

Bank Square, Marblehead.

DYE HOUSE AGENCY.



BENJAMIN F. MARTIN, 2D,
Carpenter and Contractor.

Jobbing Promptly Attended to. 43 Harris St., Marblehead.

Shop, 2 Gregory St., near Lee.

P. O. Box 428.

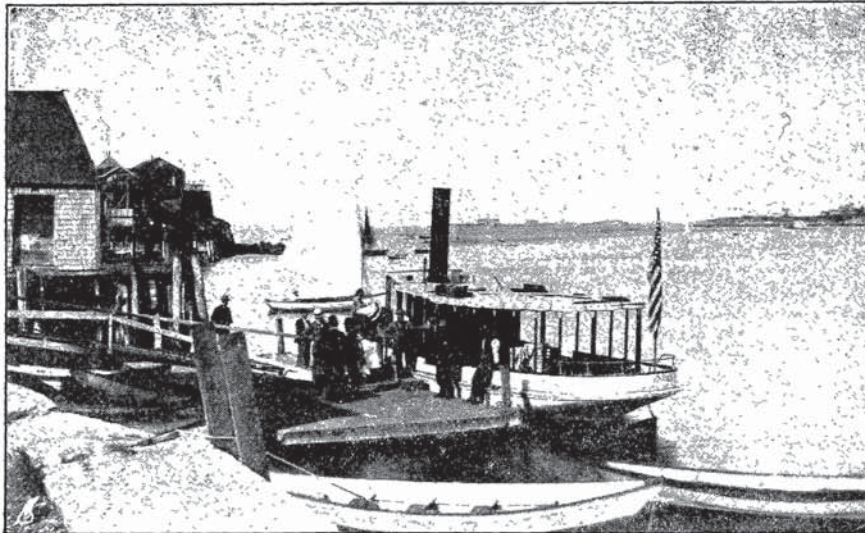

FERRY TO THE NECK. PHILIP B. TUCKER, PROP.

STEAM FERRY BOAT IN SUMMER. DORIES AND FISHING LINES TO LET.
TUCKER'S WHARF, off 59 Front St., - - MARBLEHEAD.

ESTABLISHED 1872.

The Marblehead Messenger

THE ONLY NEWSPAPER IN TOWN.

THE MESSENGER presents the only Desirable Medium for reaching the people of Marblehead. Circulating as it does so largely in the homes, it compels the attention of dealers who wish to reach the reading and thinking people of the town. Its circulation is entirely bona-fide—it has no dead-head or free list, therefore it is doubly valuable. Advertising rates supplied on application.

Terms of Subscription only \$2.00 per Year.

Sent free by Mail or delivered without charge by Carrier to all parts of Marblehead.

STEAM JOB PRINTING

The office of the Messenger is supplied with a thorough outfit of type and machinery and makes a specialty of high class Book and Commercial Work.

N. ALLEN LINDSEY & CO.

MARBLEHEAD, MASS.

Marblehead Steam Laundry,

E. M. BEALS, Proprietor.

15 STATE STREET, MARBLEHEAD.

**ALL WORK DONE IN A FIRST-CLASS MANNER AND AT SHORT NOTICE.
NO CHEMICALS USED.**

Agencies at W. S. Stanley, 7 Pleasant St.; George P. Graves, Pleasant St.; Winthrop Brown, 2 School, cor. Washington St.; Samuel Tucker, 33 Gregory St.; W. T. Curtis, Devereux St., Railroad Depot; B. A. Phillips, 7 Washington St.; Daniel Peach, 8 Selman St.

BRUSHES, (HAIR, NAIL AND TOOTH.)
COMBS, HAND MIRRORS, ATOMIZERS,
FINE TOILET SOAPS, ETC.
PALMER'S PERFUMERY. FIRST-CLASS
GOODS. CONFECTIONERY, SODA.
BRIGGS HEADACHE POWDERS 10 CTS.
CIGARS, DOMESTIC AND IMPORTED.



WM. C. GREGORY,

**PHARMACIST,
SCHOOL ST., COR. ESSEX, MARBLEHEAD, MASS.**



PHILIP A. THORNER,

—Dealer in—

ALL KINDS OF FISH,

Cod, Haddock, Halibut,
Mackerel, Salmon, Eels, Lobsters,
Oysters, Clams, Etc.

ALL KINDS OF POULTRY.

49 PROSPECT STREET, - MARBLEHEAD, MASS.

ELIAS BLANEY,

**Billiard and Pool
Parlors,**

Players will Find the Latest
Improved Tables to
play upon.

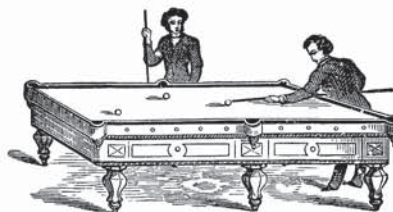

PAINE'S BUILDING, COR. SCHOOL AND PLEASANT STS., MARBLEHEAD.

BOWDEN & STACEY,
 —DEALERS IN—
CHOICE FAMILY GROCERIES,
*Flour, Teas, Coffees, Spices, Creamery Butter,
 Cheese and Eggs.*

CANNED GOODS IN GREAT VARIETY.
CIGARS AND TOBACCO, CONFECTIONERY, ETC.
12 and 14 Hooper St., Marblehead.

WILLIAM BROWN.

WILLIAM BROWN, JR.



W. BROWN & CO.
 DEALERS IN
MEATS, POULTRY, GROCERIES
 AND VEGETABLES, CANNED GOODS,
TEAS, COFFEES, SPICES, ETC.
 No. 2 Pickett St., Marblehead, Mass.



T. R. CHAPMAN, Jr.

—DEALER IN—

GROCERIES and PROVISIONS,

FRUIT AND VEGETABLES IN THEIR SEASON.

*Specialties: Poultry, Fruit, Vegetables, Canned Goods,
 and Very Choice Butter.*



No. 3 Cowell Street, Marblehead.

SAMUEL GALE,
 —Dealer in—

GROCERIES,

Flour, Grain, Prime Butter,
 Canned Goods, Pork,
 Lard, Etc.

No. 189 Pleasant Street.
MARBLEHEAD.

GEO. W. SHEPARD,
 DEALER IN

Choice Family Groceries,

*Teas, Coffees, Spices, Canned
 Goods, etc. Best Brands
 of Flour.*

CHOICE BUTTER A SPECIALTY.

6 Washington Square, - Marblehead.



NO. 169 PLEASANT STREET, MARBLEHEAD.

CEO. S. COSS,

Dealer in

Provisions & Groceries.

Agency for Deerfoot Farm Cream and Butter.

SPECIALTIES: Poultry and Game, Fancy Groceries, Fruits and Vegetables.

Direct Communication by Telephone with Boston Market. Anything in the Market Supplied at Short Notice.

TELEPHONE CONNECTION.

Richard Bessom,
79 Front Street, - Marblehead.

General Merchandise



Which Means a Little of Everything.

Stock Complete in all Lines and Fresh.

PRICES WAY DOWN.



WILLIAM C. HUMPHREYS,

DEALER IN

Coal of all Kinds

HARD AND SOFT WOOD.

Wood Sawed and Split to Order

No. 1 Front Street, Marblehead.

W. P. MITCHELL,
Groceries and Provisions,

*BUTTER, CHEESE AND EGGS,
FRUIT OF ALL KINDS.*

278 Washington Street, - - - Marblehead, Mass.



JOHN COLE,
—Dealer in—
COAL AND WOOD.
 ALL KINDS OF FIREWOOD.
Office, 12 BESSOM STREET,
 Near Freight Depot.
MARBLEHEAD, MASS.

SAMUEL D. SMITH,

— DEALER IN —

FAMILY GROCERIES,

TEA, COFFEE AND SPICES.

No. 164 WASHINGTON ST., MARBLEHEAD, MASS.



— DEALER IN —

Groceries...
 and **Provisions.**

Fine Teas, Coffees and Spices.
Creamery Butter a Specialty.

CANNED GOODS, ETC.

THE BEST BRANDS OF FLOUR CONSTANTLY IN STOCK.

Orders will receive prompt attention.

JOSEPH H. BESSOM,
Buyer and Seller of

Antique Furniture

Bric-a-brac & Colonial Goods.

INCLUDING

**Chairs, Desks, Tables, Brass Goods,
 Plates and Crockery Ware.**

**11 WASHINGTON STREET,
 MARBLEHEAD.**

CASWELL & SHATTUCK,
Paints, Oils, Glass, Varnishes, &c



*Painting,
 Graining,
 Papering,
 Ornamenting,
 Gilding, Etc.*

*All Orders
 Promptly Attend-
 ed to.*

*Wall Papers
 of All Kinds.*

23 SEWALL ST., MARBLEHEAD.



John S. Martin & Co.

Dealers in

Wood, Coal, Charcoal, Lumber, Sand, Lime, Rosendale and English Portland Cement, Bricks, Face Bricks and Fire Bricks, Hair and all Masons' Supplies. Raw Hide Paper. Akron Drain Pipe. Hay and Straw.

WHARF, Cliff St., Foot of Commercial.
Near Electric Light Station. Marblehead, Mass.

Order Slates at Boston Branch Grocery, William F. Cloon's and John Greene's.

F. H. & C. W. Wellington, Furniture & Piano Moving,

Office 80 and Order Box 2, Main St., Charlestown.

Residence, 32 Lincoln St., Charlestown.

PROPRIETORS OF BREWER'S CHARLESTOWN AND BOSTON EXPRESS.

AGENCY OF THE NATIONAL EXPRESS CO.

Boston Offices, 34 Court Sq., 77 Kingston, 67 Franklin and 15 Merchants Row.

Devereux and Marblehead Neck Barge Line.

JOBING AND TEAMING OF ALL KINDS.

Post office address Nanepashemet, Mass.

Telephone, 326 Charlestown.

EUSTIS BROS. Hack and Livery Stable.

Stables 43 Pond St.



Residence, 49 Pond Street,
Hack Stand at the B. & M. Depot.
Post Office Box 429.

MARBLEHEAD, - - - MASS.

AUGUSTUS P. FERGUSON, Marblehead and Salem Express,

33 BACK ST.

All Orders Promptly Attended To.



Slates at the stores of George Martin, R. Bessom, W. F. Cloon, N. H. Snow, John H. Haskell, Winthrop Brown, in Marblehead; Fowler & Daland, B. F. Hill, J. V. & J. Hanson, in Salem.

TWO TRIPS DAILY.

JOHN O. PORTER,

WHOLESALE AND RETAIL DEALER IN

ICE.



Livery & Boarding Stable.

Horses and Carriages For Sale.

Heavy Teaming of All Kinds.

HAY, GRAIN, ROCKS AND LOAM.

5, 7 and 9 ATLANTIC AVENUE, MARBLEHEAD.

THOMAS LOHAM,

Wholesale and Retail Dealer in

All kinds of Grain

HAY

—AND—

STRAW,

THE

**BEST BRANDS
OF FLOUR.**



NO. 17 ATLANTIC AVENUE,

Marblehead, Mass.

MARTIN'S FARM,

*BENJAMIN F. MARTIN,
Proprietor.*

13 Green Street, - Marblehead.

*Residence, Elm St., near the Soldier's
Monument.*



Butter, Cream, Eggs and Milk.

Family Milk a Specialty.

Team Runs to the Neck Daily.

MARBLEHEAD MANUFACTURING CO.

JAMES SULLIVAN, Manager.

GELATINE MANUFACTURERS.

Twenty-Five Years' Practical Experience.

NO FINER GOODS MADE.

57 Lincoln Avenue, Marblehead, Mass.

Samuel S. Southward,
Carriage and Wagon Manufacturer.

*REPAIRING IN ALL ITS BRANCHES.
 PERSONAL ATTENTION GIVEN TO ALL WORK.*

Lindsey St. near Hawkes St., Marblehead.

CHAS. P. SPENCER,

HARNESSES,



**BLANKETS, ROBES,
 and WHIPS.**

*Custom Work a
 Specialty.*

SALEM,
 8 NORTH STREET,
 Near cor. Essex.

**TWO
 STORES.**

MARBLEHEAD,
 274 WASHINGTON ST.,
 Opp. Messenger Office.



JOHN F. RYAN,
Practical & Experienced Horse Shoer.

Particular attention paid to Interfering, Overreaching and Tender-footed Horses.
 Private and Trotting Horses shod in a Superior Manner.
 Horses sent for and returned.

**NO. 6 HAWKES STREET,
 MARBLEHEAD.**

PETER B. CORTEE,

BLACKSMITH

Blacksmithing and Jobbing of every description Neatly and Promptly done.

**FRONT STREET,
 Cor. Goodwin Ct.**



HORSE SHOER

Horseshoeing a Specialty. Personal attention in all details.

Yacht work promptly attended to.

MARBLEHEAD.

THOMAS J. BOWDEN & SON,

— MANUFACTURERS OF —

BOWDEN'S PATENT Adjustable Bench for Dinking Blocks,
Heel Champering Machines, Glue
Cutting Machines, Clothes Dryers, and Door and Window Screens.

The Adjustable Bench will save blocking, (often inconvenient to find) and its value will therefore be appreciated by those who use it.

Jig and Circular Sawing, Bracket Making, Planing and Turning.
Lawn Mowers Repaired and Sharpened. Saws Set and Filed.

Pine and Hard Wood Cutting Blocks and Board Dressing.

Pleasant St., rear Brick Pond Reservoir, Marblehead.

W. R. ARRINGTON,

— Dealer in —

Paints, Oils and Varnishes,
Crockery, Hardware, Cutlery,
Cordage.

Paper Hangings, Farming Tools, Fishing
Tackle, Kitchen Furnishing Goods,
Tin and Wooden Ware, Shoe
Findings, etc.

92 Washington St., Marblehead.

WILLIAM A. BROWN, 2D,

— Dealer in —

HARDWARE, CUTLERY,
WOODEN WARE,

Burnishing Ink, Board Dressing,
Cement and Shoe Kit.

WINDOW GLASS, PUTTY AND
MIXED PAINTS.

14 School St., - - Marblehead.

EDWARD M. USHER,

AGENT FOR THE

NEW ENGLAND FELT ROOFING COMPANY,

BEE-HIVE BRAND FELT ROOFING MATERIALS.

Also Agent for the Asphalt Roof Coating Co. which is absolutely Fire and Water Proof. I have the sole agency for Marblehead and Swampscott.

21 Graves Court, Marblehead, Mass.

Also a Hoisting Engine and Derrick to be let by the Day or the Job.

AN EXPERIENCE OF FORTY YEARS.

ELISHA C. DOANE,

Plumbing and Steam Heating,

— AGENT FOR —

Richmond Hot Water Heater,

— DEALER IN —

Stoves, Ranges, Tin Ware,
ETC.

120 Washington St., opp. Post Office,
MARBLEHEAD, MASS.

BENJ. F. GOODWIN,

Building Mover

— AND —

HEAVY TEAMING.

Will move Boilers, Engines, Safes,
and other Heavy Materials.

Doak's Lane, Off Orne St.
MARBLEHEAD.

MOSES GILBERT & SON,

— Dealers in —

LUMBER,

Pine, Spruce and Hemlock Boards.

Shingles, Clapboards, Pickets, Laths, Cedar Posts, Gutters, Conductors, Etc.

AGENTS FOR AKRON DRAIN PIPE.

GRAVES COURT, near B. & M. Freight Depot. MARBLEHEAD.

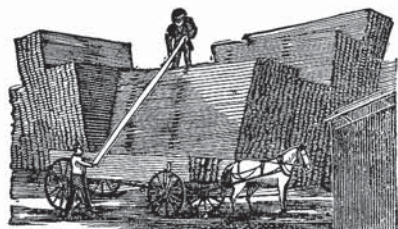

A. S. RAMSDELL,
Carpenter and Builder,



SHOP:
Jersey Street,
Residence.
Anderson Street,
Near Bakery,
MARBLEHEAD.

NATHAN P. SANBORN,
ARCHITECT,

3 BOWDEN ST., MARBLEHEAD.

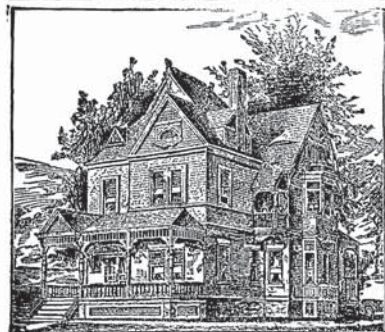

W. H. Stuart,
Carpenter, Builder
AND ARCHITECT.

Plans and Specifications furnished
on structures of all kinds.

Smith Street, next Atlantic Avenue,
MARBLEHEAD.

BENJ. W. CASWELL,
Carpenter and Builder,

*Contracts for all kinds of buildings
made and faithfully attended to.*

Jobbing Personally Attended To.

1 Middle St., Marblehead.

EDWARD H. CASWELL,
Carpenter & Builder,

Repairing and Jobbing a Specialty.

*ALL WORK WILL RECEIVE PER-
SONAL ATTENTION.*

1 Middle St., Marblehead.



R. Simpkins Roscoe. Jonathan E. Steele.

ROSCOE & STEELE,
Carpenters, Contractors,

Contract Work a Specialty. Jobbing in all branches. Estimates furnished.

Shop, Lindsey Street,
MARBLEHEAD.



HARRY J. PARKER,
Carpenter, Builder
AND CONTRACTOR.

Jobbing in all its branches promptly attended to. Estimates cheerfully given.

Shop and Office, rear 24 Front St.

Residence, 24 Front Street.

P. O. Box 493. **MARBLEHEAD.**



JOHN G. BROUGHTON,
Carpenter and Builder,

Shop, 14 Anderson St. Residence, 5 Bowden St.,

MARBLEHEAD.

WILLIAM BLANEY,
PAINING, GLAZING

—AND—

SIGN PAINTING.

PAPER HANGING A SPECIALTY. ESTIMATES FURNISHED ON ALL WORK.

Elm St., near Spring, Marblehead.

P. O. Box 433.

JOHN F. PEACH & CO.
Stone Masons,
AND CONTRACTORS

For Stone Work of all kinds.

Grading, Excavating and Cellar Work.

12 RUSSELL ST., MARBLEHEAD.

LAMPRELL & MARBLE,

Established 1853. William Lamprell, Proprietor.

Flag, Awning and Tent Makers and Decorators,
357 COMMERCIAL STREET, BOSTON.

Italian Awnings, Flags, Wagon Covers, Tents, &c. manufactured. Flags, Bunting, Streamers and Tents for Sale or To Let. Decorations Furnished and Put Up at short notice. Mourning Draperies always on hand.

LORENZO N. SMITH, Mason and Builder,

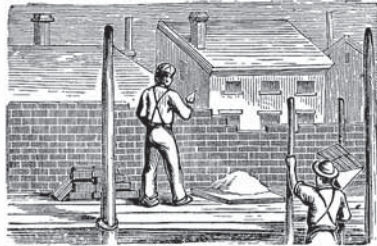

Contracts taken for Mason Work
in all its branches.

*Personal attention given to all kinds of
Jobbing.*

Shop, Lindsey, near Hawkes Street,

Residence, 51 Gregory St.,

MARBLEHEAD.

THOMAS AERY, STONE MASON And Contractor.

Will contract for Excavating and Building Cellars and all kinds of Stone Work.

GRADING AND TURFING. All work done Faithfully and Promptly.

32 CHESTNUT ST., MARBLEHEAD.

M. STONE & N. G. BROWN, FLORISTS,

And Dealers in Confectionery, &c.

Cut Flowers, Bouquets, etc.

POTTED PLANTS A SPECIALTY.

50 Washington St., Marblehead.

HERBERT H. GARDNER, *Carriage Painting and Repairing*

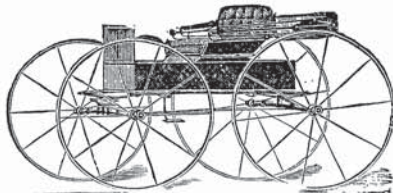

IN ALL ITS BRANCHES.

HACK WORK A SPECIALTY.

Carriages called for and delivered. All orders by mail will receive prompt attention.

ATLANTIC AVENUE, MARBLEHEAD.



S. D. DOANE, Carpenter and Builder,

All Orders Executed with Neatness and Despatch.

Jobbing of all kinds promptly attended to. Counters built. Show Cases and Furniture repaired. Cabinet work a specialty. Screen Doors and Window Screens made and put up at reasonable rates. Orders by mail promptly attended to.

ATLANTIC AVE., COR. HICKORY ST.,

P. O. Box 733.

MARBLEHEAD, MASS.

E. B. O'BRIEN.

W. A. KELLEY.

O'BRIEN & KELLEY,
COUNSELLORS AT LAW,

44 Central Square,
 Lynn, Mass.

Edward B. O'Brien,
 Marblehead.

611 Carter Building,
 Boston, Mass.

MARBLEHEAD ELEVATOR AND MILL,

GREENE & CO., Props.

Wholesale and Commission Dealers in

Flour, Grain, Hay and Straw.

Agents for Bradley's Standard Fertilizers.

Cor. Elm and Spring Sts., - Marblehead, Mass.

JAMES F. SEAVEY,
Carpenter and Builder,

*Estimates Given and Jobbing
 Promptly Attended To.*

No. 12 Alice St., Lynn, Mass.

BRANCH SHOP AND OFFICE,
 Rockaway Ave., Clifton Depot,
 Marblehead.



Concrete Walks, Cellar Bottoms & Whitewashing,

WESLEY BAKER,

1 South Street, - Marblehead.

*The character of any enterprise is
shown in its printing—*

*Is the BEST too good
for you?*

PRINTING

OF THE BETTER CLASS

IS OUR...
SPECIALTY



HE man that is "up-to-date" is doing the largest business. * It doesn't pay to get "behind the times" in anything. * * Your bill heads, letter heads, cards, envelopes, catalogues and all advertising matter should be neat, tasty and "up-to-date" in appearance. * * We are fully equipped with modern appliances, new presses, new type, ornaments and borders and make a specialty of turning out the best of work at short notice and reasonable prices. * Drop us a postal, describing work, and we will give you estimate and guarantee satisfaction. * * * *



NEWCOMB & GAUSS,

We do Fine Half Tone Printing * 1 City Hall Avenue,
TELEPHONE 303-3. Salem, Mass...

NEWCOMB & GAUSS

✿ ✿ ✿ ✿ ✿ ✿ ✿ PRINTERS



No. 1 ✿
CITY HALL
AVENUE
✿
SALEM, MASS.



WE'RE VERY BUSY—
THE ABOVE MAXIM
TELLS WHY ✿ ✿ ✿

PROPRIETORS AND PUBLISHERS OF THE

THE
LEADING
FAMILY
NEWSPAPER

SATURDAY EVENING
...OBSERVER...

\$1.00
A YEAR.
SUBSCRIBE
FOR IT NOW