

# Hamilton Directory.

# HAMILTON

## STREET DIRECTORY.

<b>Arlington</b> , from Maple n. Asbury to Park n. do.	<b>Home</b> , from Railroad ave. opp. South school to Linden ave.
<b>Arthur Avenue</b> (Highland Park), from Washington ave. to Garfield ave.	<b>Hopkins</b> , from Bridge n. Miles River depot to Essex n. Wenham line
<b>Asbury</b> , from Main next byd. Railroad ave. to Topsfield line	<b>Hotel avenue</b> (Hamilton Park), from Asbury to Park ave.
<b>Asbury Grove</b> , Highland opp. Asbury	<b>Lincoln avenue</b> (Highland Park), from Asbury to Arthur ave.
<b>Bridge</b> , from Main n. post office to Essex n. Essex line	<b>Linden avenue</b> , from end Union to Wenham line
<b>Central avenue</b> (Hamilton Park), from Asbury to Park ave.	<b>Main</b> , from Wenham line to Ipswich line
<b>Chebacco Road</b> , from Essex n. School, to Manchester line	<b>Maple</b> , from Asbury n. Willow, to pastures
<b>Common</b> , from Highland n. Winthrop to pastures	<b>Mill</b> , from Union n. Asbury to Mill yard
<b>Depot Square</b> , Main opp. Railroad ave.	<b>Moulton</b> , from Main n. Gardner to Sagamore
<b>Dodge</b> , from Highland n. Common, to pastures	<b>Park</b> , from Asbury nearly opp. Union to byd. Arlington
<b>East</b> , changed to Gale ave.	<b>Park avenue</b> (Hamilton Park), from Union ave. to Hamilton ave.
<b>Elliott</b> , from Railroad ave. opp. People's Union church, to Linden ave. n. Willow	<b>Pine</b> , from Hancock n. Union to R. R.
<b>Elm</b> , from Main next Cong. church, to Highland byd. West School	<b>Pleasant</b> , from Willow n. Linden ave. to Elliott
<b>Essex</b> , from Wenham line to Essex line	<b>Railroad Avenue</b> , from Main opp. depot, to Union n. Linden ave.
<b>Gale avenue</b> , from Highland n. West, to pastures	<b>Sagamore</b> , from Bridge n. Essex to Ipswich line
<b>Gardner</b> , from Main n. Moulton to Ipswich line	<b>School</b> , from Bridge next Hopkins to Essex n. Chebacco rd.
<b>Garfield avenue</b> (Highland Park), from Asbury to Arthur ave.	<b>Union</b> , from Asbury n. Maple to end Linden ave.
<b>Goodhue</b> , from Highland n. Ipswich line to Ipswich line	<b>Union Avenue</b> (Hamilton Park), from Asbury to Park ave.
<b>Grant avenue</b> (Highland Park), from Asbury to Arthur ave.	<b>Walnut</b> , from Main n. depot to Wenham line
<b>Hamilton avenue</b> , from Willow n. Railroad ave. to Union opp. Hancock	<b>Washington Avenue</b> (Highland Park), from Asbury to Arthur ave.
<b>Hamilton avenue</b> (Hamilton Park), from Asbury to Park avenue	<b>West</b> , from Highland n. Gale ave. to pastures
<b>Hamilton Park</b> , Asbury n. Asbury Grove	<b>Western Avenue</b> , from Asbury next Hamilton Park, westerly
<b>Hancock</b> , from Union opp. Hamilton ave. to byd. Pine	<b>Willow</b> , from Linden ave. n. Wenham line to Asbury n. Main
<b>Highland</b> , from Wenham line to Ipswich line	<b>Winthrop</b> , from Highland n. West school to Ipswich line
<b>Highland Park</b> , Asbury byd. Park n. Asbury Grove	<b>Woodbury</b> , from Bridge next Hopkins to Wenham line

## BUILDINGS, HALLS, PLACES, ETC.

<b>Asbury Grove</b> , end of Asbury street	<b>Hamilton Hall</b> , Hamilton block
<b>Hamilton Block</b> , Railroad ave. n. Main	<b>Town Cemetery</b> , Main opp. Cong. church

## B. & M. RAILROAD STATIONS.

<b>Hamilton and Wenham</b> , Depot square	<b>Woodbury</b> , Essex n. School
<b>Miles River</b> , Bridge n. Main	

**LATEST MUSIC** at **Lefavour's Music Store,**  
182 ESSEX STREET, SALEM.



# HAMILTON DIRECTORY.

ABBREVIATIONS.—Ave., avenue; b. or bds., boards; bet., between; bldg., building; blk., block; byd., beyond; c. or cor., corner; ct., court; do., ditto; h., house; mnfr., manufacturer; n., near; opp., opposite; pl., place; P. O., post office; propr, proprietor; r., rear; rem., removed; rms., rooms; sq., square; s. r., summer resident; st., street; supt., superintendent; whf., wharf.

- ABBOTT ALBERT S. carpenter, h. Maple n. Arlington  
 Charles E. laborer, h. Maple n. Asbury  
 Eastman R. teamster, h. Maple n. Arlington [bott's  
 Leonidas H. laborer, b. Chas. E. Abbott's  
 William J. laborer, b. Chas. E. Abbott's
- Adams Augustus, h. Asbury n. Maple  
 Benjamin W. laborer, h. Mill n. Union  
 Fred, farm hand, b. Rodolph L. Agassiz's, Main [Main  
 Frederick, farmer, h. Moulton byd.  
 George M. farmer, h. Highland n. Elm  
 John Q. (Lynn), s. r. Hamilton Park  
 Silsbee, farmer, h. Highland opp. Goodhue [byd. Elm  
 Agassiz Rodolph L. (Boston), s. r. Main  
 Allen Albert F. farm hand, b. Francis R. Allen's  
 Francis R. farmer, h. Essex n. Bridge  
 John W. h. Willow n. Railroad ave.  
 American Express Company, Depot sq. n. depot  
 Anderson August, h. Hancock n. Pine  
 Augustus, wheelwright, Henry N. Burpee's, b. Henry N. Burpee's, Asbury  
 Andrews Bessie H. Miss, teacher, North school, b. Daniel Roberts', Main  
 George N. laborer, h. Bridge n. Essex  
 Helen E. widow of Collins I. b. Daniel Roberts, Main
- A**NDREWS HORACE E. apothecary, Hamilton blk. Railroad ave. h. Hamilton ave. n Willow. *See page 1119*  
 M. Isabel, widow of Frank D. dressmaker (Beverly), b. Mrs Mary A. Foster's, Main [Gardner  
 Appleton Charles A. laborer, h. Main n.
- A**PPLETON CHARLES W. carpenter and builder, Main n. Gardner, b. Chas. A. Appleton's. *See page 1122*  
 Frank C. b. Chas. A. Appleton's  
 Thomas (Chelsea), s. r. Asbury c. Grant ave. [bury Grove  
 Asbury Grove Hotel, summer hotel, Asbury  
 Edith S. Miss, b. Samuel Ayers'  
 Frederick H. farm hand, b. Samuel Ayers'
- Ayers George P. farm hand, b. Samuel Ayers'  
 Melinda Miss, housekeeper, b. Wm. K. Patch's, Bridge  
 Samuel, milk dealer and farmer, Woodbury n. Wenham line, h. do.
- BACK FRANK C. b. Hiram S. Back's, jr.  
 Hiram S. b. Hiram S. Back's, jr.  
 Hiram S. jr. carpenter, h. Maple n. Arlington [derhill's  
 Ball William G. teamster, b. A. H. Unbarker  
 Charlotte Mrs. h. Moulton n. Main  
 Jennie A. Miss, b. Louis K. Barker's  
 Louis K. clothing and gents' furnishings. Railroad ave. n. Main, h. Pleasant c. Elliott  
 R. Wilber, clerk, Louis K. Barker's, b. Louis K. Barker's  
 Beale Arthur, laborer, b. Wm. F. Redlon's, Pleasant  
 Bernhardt Heinrich. hairdresser, Hamilton blk. Railroad ave. b. at Wenham [Woodbury depot  
 Berry Frederick, ice laborer, h. Essex n. Haven S. section foreman, B. & M. R. R. h. Union cor. Hancock  
 Bickford William S. agent Amer. Ex. Co. h. at Reading [Blake's  
 Blake Florence M. Miss, b. George F. George F. carriage repairer, Willow n. Asbury, h. Ashbury n. Park.  
 Boudreau Thomas, farm hand, b. Geo. M. Adams', Highland  
 Bradstreet Lewis H. clerk (Ipswich), h. Walnut n. Main [H. Bradstreet's  
 Lydia F. widow of John, b. Lewis  
 Mary A. widow of Josiah P. b. Alvin Smith's, Asbury [Main  
 Bridges Richard A. laborer, h. Elm byd.  
 Breughel James H. coachman, h. Goodhue n. Highland [c. Essex  
 Brown Francis W. laborer, h. Woodbury  
 George, farmer, h. Main c. Elm  
 Jennie A. Miss, b. Wm. A. Brown's  
 Jonathan, jr. (J. Brown & Sons, Salem), b. Frank T. Ward's, Main  
 Otis F. town clerk and farmer, h. Bridge n. Miles River depot
- B**BROWN THOMAS W. JR. manager Winepoyken House, h. do. *See page 1121*

**GEO. A. COLLINS & CO. DIAMOND DEALERS, 198 Essex St., Salem. Established 1875...**  
 Diamonds. A superb assortment of fine gems for engagement rings, etc. Lowest prices. Prompt attention to fine repairing.

Brown William A. selectman and farmer, h. off Main byd. Gardner  
 Buckley John, coachman, Chas. G. Rice, Main, h. near do.  
 Patrick, hostler, Chas. G. Rice's, Main, b. John Buckley's  
 Bully George, carpenter, h. Pine n Walnut  
 Burnham Elan, farmer, h. Essex n Bridge Newell, farm hand, b. Elan Burnham's  
 Burns Michael, laborer, b. Michael E. McGarry's, Pine  
 Thomas, laborer, b. E. Leslie McGarry's, Hamilton ave.  
**BURPEE HENRY N.** carriage builder, repairer and wheelwright, Willow n. Asbury, h. Asbury opp. Maple. *See page 1125*  
 Burton Sarah Miss, laundress, h. Highland n. Asbury [Essex  
 Bush S. Dacre (Boston), s. r. Hopkins n.  
 CAMERON JOHN S. laborer, h. Highland n. Goodhue [Dodge's, off Asbury  
 Cannon William, farmhand, b. John T. William, laborer, h. Main n. Centre school [ave.  
 Cardy William A. (Chelsea), s. r. Lincoln William T. (Chelsea), s. r. Lincoln ave.  
 Carey Henry, farmer, h. Essex n. Wenham line  
 Henry A. laborer, h. Mill n. Union John, b. Chas. W. Greenlaw's, Hancock [Smith's, Main  
 Carpenter John, laborer, b. Richard H. Carroll Fred G. farm hand, b. Wm. H. Dodge's, Common  
 Phebe, widow of Levi G. housekeeper, at Wm. H. Dodge's, Common  
 Casavant Horace A. stone mason, h. Pine n. Hancock  
 Cavalry Roscoe, trav. salesman (Lynn), b. Mrs. Susan Kimball's, Gardner  
 Chadwick Alden B. farmer, h. Highland n. Common  
 Ella M. Miss, b. Alden B. Chadwick's George, laborer, h. Hopkins byd. Bridge [Hancock  
 Chandler Alden J. carpenter, h. Union n. Arthur W. salesman (173 Essex, Salem), h. Walnut n. Main  
 William D. h. Main n. Elm  
 Channell Moses J. farmer, h. Bridge n. Woodbury [Adams', Asbury  
 Chase Annie C. Miss, artist, b. Augustus  
**CHEBACCO HOUSE**, William A. Prince, mgr. summer hotel, Chebacco rd. *See page 1120*  
 Choate Anstice M. widow of John, h. Main n. post office  
 Cilley Oran G. physician (Boston), s. r. Main byd. Asbury  
 Clark John, coachman, h. Main n. Moulton  
 Clement Charles, farm hand, b. Robert Foss', Main  
 Clough Harriet P. Miss, bookkeeper, J. C. Underhill & Son, b. at Wenham  
 Conil Casimir, butler, Augustus P. Gardner's, b. do. [nell's  
 Connell Bridget A. Miss, b. Thomas Con-

Connell Thomas, farm hand, h. off Maple n. R. R. [Dodge's, Common  
 Cook Edward, farm hand, b. Wm. H. Costello Harry H. painter, h. at Wenham depot [E. Cowin's  
 Cowin Arthur E. clerk (Salem), b. Joseph Joseph E. farmer, h. Mill n. Union  
 Cowlesworthy Lucy J. Mrs. h. Essex n. School  
 Cox John E. laborer, h. School n. Essex  
**CROSBY WILLIAM**, dry goods and variety store, Main cor. Railroad ave. h. do. *See page 1120*  
 Cross George F. carpenter, b. Emerson P. Dodge's, Walnut  
 Ida M. Miss, b. Mrs. Mary A. Cross' John E. carpenter, b. Mrs. Mary A. Cross'  
 Mary A. widow of Stephen, h. Willow cor. Railroad ave.  
 Crossthwaite Frederick, blacksmith, h. Bridge n. Main  
 Cummings Arthur C. (Cummings & Smerage), Depot sq., h. Linden ave. n. Willow  
**CUMMINGS & SMERAGE** Arthur C. Cummings and Ernest W. Smerage), livery and baiting stable, depot carriages, furniture movers and agents for Proctor's express, Main n. depot. *See page 1121* [Brown's, Main  
 Curran Patrick, farm hand, b. Geo. Cushman John Q. A. asst. postmaster, Wenham Depot P. O.; also clerk, Lester E. Libby's, b. Mrs. Annie L. Gibney's, Asbury  
 Cutler Harriet M. Miss, teacher, Centre school, b. Miss Alice W. Dodge's  
 DANE ADA W. Miss, b. Mrs. Olinda M. Dane's  
 Addie C. Miss, b. Sylvester Dane's Arthur C. butcher, Main byd. Maple, h. do. [Dane's  
 Chester L. student, b. Ephraim A. Ephraim A. collector of taxes; also butcher, Main n. Gardner, h. do.  
 Ethel L. Miss, b. Mrs. Olinda M. Dane's  
 Fannie B. Miss, b. Mrs. Lydia Dane's Francis, wholesale shoe dealer (268 Devonshire, Boston), h. Main byd. Elm  
 Frank, laborer, h. Moulton n. Main George E. F. h. Main n. Gardner  
 Luther F. farmer, h. Main c. Gardner Lydia, widow of John, h. Main n. Gardner  
 Olinda M. widow of Lewis W. h. Asbury n. Maple  
 Ralph H. clerk, (195 High, Boston), b. Mrs. Olinda M. Dane's [h. do.  
 Sylvester, teaming, Main n. Gardner, S. Horace (Lynn), s. r. Main byd. Elm  
 Daniels James C. house painter, Pleasant c. Elliott, h. do  
 Davue Bernard, laborer, b. Michael E. McGarry's, Pine

**Piano, Organ, Violin and Mandolin** Thorough and interested Teacher furnished for these instruments at Lefavour's Music Store, 182 Sx. St. Salem



- Day Carrie E. Miss, b. Sylvester Day's  
Charles G. farmer, h. Winthrop n.  
Ipswich line  
Charles W. laborer, b. Chas. G. Day's  
Ella E. widow of Albert J. teacher,  
East school, b. at West Acton  
George E. laborer, b. Sylvester Day's  
Herbert W. carpenter, b. Chas. G.  
Day's  
Isaac F. market gardener, Highland  
n. Asbury Grove, h. do.  
Sylvester, agent, Woodbury R. R.  
station, h. School n. East school  
Devens Arthur L. (Boston), s. r. Hopkins  
n. Essex [Dickinson's  
Dickinson L. Priscilla Miss, b. W. P.  
William P. farmer, h. Main n. Elm  
Diggins Lawrence, laborer, h. Union n.  
Hancock [gins'  
Stephen J. laborer, b. Lawrence Dig-  
Dimmick Charles (Cambridge), s. r. Main  
byd. Asbury [Main  
Dixon Charles H. laborer, h. Elm byd.  
Doane Howard A. carpenter, b. Thos. F  
Doane's [n. Willow  
Thomas F. carpenter, h. Linden ave.  
Dodge Albert A. shoemaker, h. Essex n.  
Woodbury depot [Highland  
Albert W. farmer, h. Gate ave. n.  
Alice W. Miss, h. Main n. Bridge  
Benjamin, farm hand, b. Caleb W.  
Dodge's [Highland  
Caleb W. farmer, h. Gate ave. near  
Charles E. farmer, h. Walnut n. R. R.  
station [Main, b. do.  
Chester C. clerk, Frank C. Norton's,  
Edward W. farm hand, b. Samuel A.  
Waite's [Common  
Elbridge F. farmer, h. Highland n.  
Emerson P. farmer, h. Walnut n. R.  
R. station [bacco rd.  
George A. laborer, h. Essex n. Che-  
George B. h. Gale ave. n. Highland  
George R. state cattle inspector and  
farmer, h. Asbury byd. Park  
George W. h. Main n. Wenham line  
Harry F. coachman, b. Elbridge F.  
Dodge's [school  
H. Augusta Miss, h. Main n. Centre  
James E. gardener, b. Elbridge F.  
Dodge's [Dodge's  
Jennie F. Miss, b. Mrs. Mary E.  
John T. farmer, h. off Asbury byd.  
Park  
Julian M. clerk (36 Temple pl. Bos-  
ton), b. John T. Dodge's  
Margaret Miss, seamstress, b. Mrs.  
Mary E. Dodge's  
Mary E. widow of T. Jefferson, h.  
Bridge n. Main [Highland  
William H. farmer, h. Common n.  
Dossett William, farmer, h. Essex n.  
Chebacco rd. [bury  
Doty Samuel, laborer, h. Essex n. Wood-  
Dubois Harry E. painter, h. Main next  
Centre school [Dunnels'  
Dunnels Albert A. laborer, b. Ira A.  
Ira A. mail carrier and farmer, h.  
Main n. Gardner
- Durkee Frank G. carpenter, h. Main byd.  
Gardner [Union  
Durling Leslie E. teamster, h. Mill n.
- EAMES PAUL R. propr. Portable Steam  
Saw Mill, h. Essex n. Woodbury  
depot  
Eastman Cyrus L. (Chelsea), s. r. Asbury,  
Hamilton Park  
Ellis George M. shoe stock [manufr.  
(Lynn), h. Main n. Asbury  
Ellsworth Everett, laborer, b. Paul R.  
Eames', Essex  
Esty Ralph W. farm hand, b. Milton S.  
Gwinn's, Highland
- FAULKNER FRANK J. (Lynn), s. r  
field ave.  
Ferguson L. Alice, widow of Charles P.  
cavasser, h. Maple n. Arlington  
Fillebrown Howard R. poulterer, Main n.  
Moulton, h. do. [Fisher's  
Fisher Bessie L. Miss, b. Mrs. Mary J.  
Mary J. widow of Fulton, h. Main  
next Centre school [Fisher's  
William J. laborer, b. Mrs. Mary J.
- FISKE ABRAM A.** insurance agent and  
broker, Linden ave. cor. Willow,  
b. do. See page 1119
- FLORENCE WILLIAM E.** house paint-  
er, Park n. Asbury, h. do. See  
page 1124
- Foss Robert, farmer, h. Main n. Moulton  
Foster Albert D. bookkeeper (Essex), b.  
Mrs. Mary A. Foster's  
Mary A. widow of Charles W. h. Main  
n. post office  
French Isaac E. gate tender, Main st. R.  
R. crossing, h. Maple n. Asbury  
Frost John L. blacksmith, h. Willow n.  
Asbury.
- GANLEY JAMES, farmhand, h. off Main  
byd. Elm [school  
Thomas, gardener, h. Main n. Centre  
Ganly Michael F. laborer, h. Main n. Cen-  
tre school  
Gardner Augustus P. broker (22 Congress,  
Boston), h. off Main n. Ipswich  
line [Centre school  
George H. (Boston). s. r. Main byd.  
Garrett Peter, laborer, b. John Wright s,  
Hancock  
Gibney Annie L. Mrs. boarding house, As-  
bury opp. Willow, h. do. [Maple  
Edward P. carpenter, h. Asbury opp.  
Elizabeth A. widow of John, h. Wil-  
low cor. Pleasant
- GIBNEY GEORGE H.** contractor and  
teaming, Asbury opp. Willow, h.  
do. See page 1123
- GIBNEY JAMES B.** propr. Hamilton  
Market, Railroad ave. n. Main, h.  
Railroad ave. cor. Elliot. See  
page 1120 [ney's  
Susan E. Miss, b. Mrs. Eliz. A. Gib-  
Gibson Charles J. h. Hamilton ave. n.  
Willow [n Ipswich line  
Giddings James E. mason, h. Sagamore

**GEO. A. COLLINS & CO. SILVERSMITHS,** 198 Essex St., Salem.  
Established 1875.  
Elegant Silverware of guaranteed quality  
Wedding presents a specialty. Lowest prices. Prompt attention to fine repairing.

Gladden Ann E. widow of Theodore, b. Samuel E. Thayer's, Main  
 Grace E. Miss, b. Samuel E. Thayer's, Main [n. Highland  
 Goodhue Samuel G. farmer, h. Goodhue  
 Sarah A. widow of John B. b. Samuel G. Goodhue's  
 William E. laborer, h. Sagamore n. Bridge [nut n. Main  
 Goodridge James W. shoecutter, h. Wal-  
 Goodwin Mary E. widow of Sylvanus, h. 2 Hamilton ave. [ton ave.  
 Gorham Abner D. clergyman, h. 4 Hamil-  
**G**OULD SIDNEY C. flour, grain, groceries and provisions, Willow cor. Railroad ave. h. over do. See page 1119 [b. at Saugus  
 Gove Addie M. Miss, teacher, West school, Ida M. Miss, b. Mrs. Sarah A. Gove's Sarah A. widow of Alonzo, h. Walnut n. Main [Daniels, Pleasant  
 Graham D. Murray, painter, b. James C. Graves Mary J. widow of Joseph B. b. Daniel D. Stone's, Bridge  
 Green Ella F. Miss, dressmaker, Asbury n. Maple, b. do.  
 Peter, gardener, h. Main n. Bridge  
 Greenlaw Charles W. poolroom (Beverly), h. Hancock n. Union  
**G**WINN CHARLES S. general contractor, Main opp. Centre School, h. do. See page 1123  
 Ellen A. widow of James F. h. Maple cor. Arlington [Winthrop  
 Milton S. farmer, h. Highland cor.  
 Ralph W. apprentice, b. Milton S. Gwinn's [Gwinn's  
 Stephen A. farm hand, b. Milton S. William L. carpenter, b. Milton S. Gwinn's  
 HADLEY LIZZIE E. Miss, teacher, South primary school, b. Mrs. Mary E. Hazlett's [R. h. do.  
 Hall Charles, poulterer, off Maple n. R.  
**H**AMILTON MARKET, James B. Gibney, prop. meats and provisions, Railroad ave. n. Main. See page 1120 [post-office  
 Hamilton Public Library, Main opp.  
 Haraden Andrew, town auditor, also clerk (Union Station, Boston), h. Bridge n. Main [Haraden's  
 J. Andrew, carpenter b. Andrew S. Hila Miss, bookkeeper (Salem), b. Andrew Haraden's [tion  
 Harper Thomas E. h. Main opp. R. R. sta-  
 Harris Howard P. (Salem), s. r. Asbury, Hamilton Park [ilton Park  
 Israel P. (Salem), s. r. Asbury, Ham-  
 Hart James, laborer, h. Highland n. Winthrop  
 Haskell Fred, clerk, Sidney C. Gould's, b. Philip E. Haskell's  
 Philip E. flagman, Asbury st. R. R. crossing, h. Park opp. Arlington  
 William B. b. Philip E. Haskell's  
 Hawkins Jerry F. ice teamster, h. Bridge n. School

Haynes George T. farmer, h. Main byd. Elm  
 Hazlett Mary E. widow of William H. h. Asbury opp. Park  
 Walter H. student, b. Mrs. Mary E. Hazlett's  
 Height Sylvester, laborer, b. Elbridge D. Lovett's, Highland  
 Hemmenway Henry C. (Dorchester), s. r. Park ave. Hamilton Park  
 Henderson George S. telegrapher, Hamilton and Wenham R. R. station, b. do.  
 Hichens Edward S. conductor, B. & M. R. R. h. Railroad ave. cor. Elliott  
 Hills Charles A. h. Railroad ave. opp. Elliott  
 Charles A. laborer, h. Asbury c. Park  
 Hinkley William O. b. E. R. Abbott's, Maple  
 Hinkley David, carpenter, b. John J. Hinkley's [ley's  
 Hugh G. carpenter, b. John J. Hink-  
**H**INKLEY JOHN J. confectionery, cigars, soda, etc.; also carpenter and builder, Essex c. Sagamore, h. do. See page 1122 [Highland  
 Hobbs Charles A. farmer, h. Gale ave. n. Charles E. carpenter, h. Linden ave. c. Willow [Hobb's  
 Charles W. student, b. Chas. A. Mary Miss, b. Chas. A. Hobb's  
 Hollingshead Samuel, laborer, h. Arlington n. Park [ion  
 William, laborer, h. Asbury opp. Un-  
 Holmes Allen B. farmer, b. Elm byd. Main [Holmes  
 Catherine E. Miss, b. Mrs. Martha A. Charles R. agt. Hamilton and Wenham R. R. station, h. do.  
 Charles W. b. John Holmes  
 George, coachman, h. Highland n. Ipswich line  
 John. gate tender, Main st. R. R. crossing, h. Arlington n. Maple  
 Martha A. widow of Orpheus, h. Elm byd. Main  
 Richmond, flagman, Asbury st. R. R. crossing, h. Main n. Asbury  
 Horan Mary Mrs. manager, Postal Telegraph Cable Co. Union, h. do.  
 Thomas, electrician, h. Union n. Asbury  
 Horne Duncan T. carpenter, b. John Holmes', Arlington  
 Edward R. carpenter, b. John Holmes, Arlington  
 Findley, carpenter, b. John Holmes', Arlington  
**H**ORNE THOMAS, carpenter and builder, Maple c. Arlington, b. do. See page 1123  
 Hubbard Nellie F. Miss, shoe operative, b. Benj. W. Adams, Mill [Main  
 Vensley, laborer, b. Arthur C. Dane's,  
 INGALLS AUGUSTUS T. laborer, b. Michael E. McGarry's, Pine [bury  
 Otis L. laborer, h. Bridge n. Wood-

**PIANOS AND ORGANS**

on Easy Terms, \$1.00 to \$2.00 per week at  
**LEFAVOUR'S MUSIC STORE**  
 182 Essex St., Salem, Mass.



JENKS J. MRS. (Chelsea), s. r. Washington ave. [Bridge  
Jewett Asa H. shoemaker, h. Main n.  
Mabel T. Miss, b. Asa H. Jewett's  
Johnson Frederick, laborer, b. Lawrence  
Diggins', Union  
Frend I. pastor, People's Union  
church, b. Mrs. Sarah A. Gove's,  
Walnut [ave. c. Union  
Jones Frank H. shoemaker, h. Linden  
Jowder Alvin, laborer, b. Sylvester  
Dane's, Main

KATHERN BENJAMIN, laborer, b. Mrs.  
Mary E. Hazlett's, Asbury  
Keith Adelaide A. Miss, teacher South  
Grammar school, b. at Beverly  
Kenery Olin, gardener, Augustus P. Gard-  
ner's, b. do. [Gardner's, b. do.  
Kensell James, gardener, Augustus P.  
Kilham Frederick, shoemaker, b. Mrs. L.  
Alice Ferguson's, Maple  
Oliver F. (E. Randall & Co., Beverly),  
h. Pleasant n. Willow  
Kimball Daniel W. butcher (Ipswich), b.  
Geo. T. Haynes, Main [n. Main  
Susan, widow of Isaac W. h. Gardner  
Kinsman Charles F. laborer, h. Bridge n.  
School  
Jacob, h. Main opp. Elm  
Nellie A. Miss, teacher (Fairhaven),  
b. Chas. F. Kinsman's  
Knips William, mariner, b. Chas. Rogers',  
jr., Highland  
Knowlton Clarence S. trav. salesman (100  
Chauncy, Boston), b. Mrs. Sarah  
A. Knowlton's  
Eliza P. Miss, h. Bridgen. Woodbury  
Enoch F. laborer, h. Essex c. School  
Franklin, farmer, h. Bridge n. Wood-  
bury  
George B. laborer, b. Joseph Knowl-  
ton's  
George K. chairman, school com-  
mittee, h. Essex n. Woodbury  
depot [ton's  
Gertrude F. Miss, b. Isaac F. Knowl-  
ton's  
Grace A. Miss, teacher (Beverly), b.  
Mrs. Sarah A. Knowlton's

**K**NOWLTON ISAAC F. chairman,  
selectman, farmer, trader, and  
dealer in wood, hay, grain, etc.  
Essex n. Chebacco rd. h. do. See  
page 1125 [bury  
Joseph, laborer, h. Essex n. Wood-  
bury  
Sarah A. widow of John H. h. Bridge  
cor. School

LAMSON ISAAC A. farm hand, b. Jona-  
than Lamson's  
Jonathan, farmer, h. off Highland  
opp. Common

Lane Edward A. house, sign and carriage  
painter and paint supplies, Main  
n. Centre school, h. at Manches-  
ter

**L**AURENCE EMERY, general con-  
tractor, Main n. Bridge, h. do.  
See page 1123

Lefavour Frank F. shoemaker, b. J.  
Martin Striley's, Main

**L**IBBY LESTER E. postmaster, real  
estate, bicycle dealer and lunch  
counter, Depot sq. opp. depot,  
h. Walnut n. Main. See page 1119

Litchfield George T. baggage master,  
Hamilton & Wenham R. R. sta-  
tion, h. Main n. Elm [Park

Loud John C. (Chelsea), s. r. Hamilton  
Lovering Joseph P. farmer, h. Asbury  
byd. Park [ing's

Mary F. Miss, b. Joseph P. Lover-  
Lovett Elbridge D. horse trainer, High-  
land opp. Dodge, h. do. [Lovett's

George P. hostler, b. Elbridge D.  
Lynch Joseph F. farm hand, b. Joseph  
P. Lovering's, Asbury

**L**YNN & BOSTON RAILROAD COM-  
PANY, waiting room, Main cor.  
Railroad ave. See page 1250

MCCAFFREY THOMAS, b. Mrs. Annie  
L. Gibney's, Asbury

McCorrison Scott, laborer, b. William  
F. Redlon's, Pleasant

McGarry E. Leslie, teamster, h. Hamil-  
ton ave. n. Willow. [cock  
Michael E. laborer, h. Pine n. Han-

McGlauffin Beatrice B. Miss, teacher, b.  
Samuel E. McGlauffin's [cock  
John, stone mason, h. Pine n. Han-

Samuel E. mason and jobber, Maple  
n. Asbury, h. do.

McGregor Quinn, laborer, h. Moulton  
byd. Main

McKay Ellen, widow of Simon, b. Geo.  
Holmes', Highland

Olive G. widow of Finley, b. Albert  
L. Whipple's, Main

McLaughlin John, laborer, h. Highland  
n. Goodhue

McLennan William, laborer, h. Linden  
ave. n. Willow

McNeil Daniel M. grocery vender, Main  
n. Moulton, h. do.

**M**ANN JOHN R. carpenter & builder,  
Highland opp. Asbury Grove, h.  
Asbury n. Park. See page 1122

Marshall Francis, farmer, h. Woodbury  
at Wenham line

Mason Charles, hostler, h. Elm byd. Main

Matson William, farm hand, b. Samuel  
Ayers', Woodbury

**M**EADOW BROOK FARM, W. C. Wal-  
lace, propr. Highland n. Good-  
hue. See page 1120

Mears Israel G. carpenter, h. Maple cor.  
Arlington

Medcalf Mary A. Miss, bookkeeper,  
Frank C. Norton's, b. Daniel  
McNeil's, Main [n. Willow

Melanson John, laborer, h. Linden ave.

Mellette Henry, farm hand, b. Geo. M.  
Adams', Highland

Mewer Mary Miss (Chelsea), s. r. Wash-  
ington avenue

Meyer George Von L. (Boston), s. r.  
Main byd. Elm

**GEO. A. COLLINS & CO. EYE SPECIALISTS, 198 Essex St., Salem.**  
Established 1875. Special  
department for testing and fitting the eyes. Rim-  
less and high grade eye glasses a specialty. Satisfaction guaranteed. Prompt attention to fine repairing.

**MILLER FRANK E.** boots, shoes and gents' furnishings, Hamilton blk. Railroad ave. h. Home n. Railroad ave. *See page 1121*

Mitchell Walter T. engineer, Wm. F. Redlon's, h. Linden ave. n. Willow. [cor. Pine

Moon Ambrose, carpenter, h. Hancock Clara Miss, dressmaker, b. Ambrose Moon's [Dodge's, Main

Moore Gideon B. shoemaker, b. George W. Mabel G. Miss, bookkeeper, Wm. F. Redlon's, b. Geo. W. Dodge's, Main [n. Sagamore

Morgan James W. stone mason, h. Bridge William T. laborer, b. James W. Morgan's

Morris Eliza A. widow of Thomas A. h. Railroad ave. cor. Willow J. Edna Miss, b. Mrs. Eliza A. Morris' Willard D. clerk, Frank E. Miller's, b. Mrs. Eliza A. Morris'

Morrow John, blacksmith, b. John Holmes', Arlington

**MORSE EDWIN L.** blacksmith and horseshoer, Bridge n. Main, b. Henry N. Burpee's, Asbury. *See page 1124*

Mullen John, hostler, Chas. G. Rice's, Main, b. John Buckley's, Main

Mulloy Thomas C. (Chelsea), s. r. Asbury c. Garfield ave.

Murphy David F. laborer, b. Emery Lawrence's, Main [bury

Myopia Hunt Club, off Main byd. As-

**NEW ENGLAND TELEPHONE AND TELEGRAPH CO.** public station at Horace E. Andrews', Railroad ave. *See page 1251*

Nichols Jesse G. pastor Cong. church, h. Main n. do. [ave

Nickerson Stephen S. s. r. Washington

Norman George N. s. r. Main n. Elm

Norris Hannah M. widow of George, h. Essex cor. School

Norton Frank C. asst. postmaster and groceries, Main n. Bridge, h. do.

Norwood Caleb J. isinglass mnfr (Ipswich), and grist, cider and saw mill, Highland n. Ipswich line, h. opp do.

Israel, h. Highland n. Asbury

O'DONNELL PATRICK, laborer, b. Michael E. McGarry's, Pine

PACE MARY E. Miss, b. John B. Stone's, Sagamore

Patch Emeline Miss, h. Main n. Moulton Ephraim, laborer, b. Ira A. Dannels', Main George, farmer, h. Main n. Moulton Isaac D. farmer, h. Main n. Moulton Reuben K. carpenter, b. Wm. K. Patch's William K. died Jan. 26, 1897

Pearson Hattie A. widow of William B. (Boston), s. r. Main byd. Asbury

**PEATFIELD AMBROSE E.** groceries, provisions, tin and wooden ware, Highland junc. Asbury, h. Highland next Asbury. *See page 1120*

Joseph, b. Ambrose E. B. Peatfield's Perkins Charles H. (Boston), s. r. Main byd. Centre school

Perron Amey, millman, h. Park n. Asbury James H. laborer, b. Wm. F. Redlon's, Pleasant

Peterson Carl, coachman, Frank T. Ward's, Main b. do. Charles A. carpenter, h. Willow n. Railroad ave. [Woodbury Gust. farm hand, b. Samuel Ayers', Pierce Ellen C. widow of Thomas M. h. Winthrop n. Ipswich line E. Nelson, clerk, Sidney C. Gould's, Willow, b. over do. [Bridge Pitman James F. laborer, h. Sagamore n. Joseph, farmer, h. Sagamore n. Moulton

**POOLE ALFRED T.** house painter and paper hanger, Main next post-office, h. do. *See page 1124*

Poor Lyman, shoemaker, h. Asbury cor. Park [Elm

Porter Benjamin, carpenter, h. Main byd. Emma L. Miss, b. Miss C. M. Winchester's, Willow George E. h. Main n. R. R. station

Postal Telegraph Cable Co. Mrs. Mary Horan, mgr. Union n. Asbury

**POTTER ALBERT E.** blacksmith, horseshoer and carriage builder, Willow n. Asbury, h. Home n. Railroad ave. *See page 1124*

Preston Annie S. Miss, music teacher, Main n. Elm, b. do. Fannie R. Miss, b. Thomas Preston's Thomas, mason and builder (52 Sudbury, Boston), h. Main n. Elm

Prince Frank S. clerk, Chebacco House, b. at Beverly

**PRINCE WILLIAM A.** mgr. Chebacco House, Chebacco rd.; s. r. do.; h. at Beverly. *See page 1120* [n. Main

Prouty George N. horse trainer, h. Walnut

**PUTNAM CHARLES O.** livery and boarding stable, Asbury next Highland Park, h. r. do. *See page 1121*

RACKLIFF JAMES F. farm hand, h. cor. Hamilton ave. [Arlington

Ramsdell John W. laborer, h. Park n.

Rankins Eli C. h. Main cor. Railroad ave. Lydia E. Miss, dressmaker, Main cor. Railroad ave. b. do [Pleasant

Ratte Felix laborer, b. Wm. F. Redlon's,

**REDLON WILLIAM F.** lumber, lime, cement, paints, oils and builder's hardware, Willow n. Asbury, h. Pleasant c. Elliott. *See page 1118*

Rice Charles G. (469 Beacon, Boston) s. r. Main n. Bridge.

Richardson Albert B. summer boarding house, Asbury opp. Hamilton Park, h. do.

**Sheet Music and Instruction Books**

at LEFAVOUR'S MUSIC  
...STORE...

182 Essex Street, Salem.



- Riddle George H. plumber, h. 9 Hamilton ave.  
 Thomas B. janitor, Hamilton blk.; also bicycle repairer, Hamilton blk. Railroad ave. h. do.
- Roberts Clarence P. road commissioner, b. Daniel Roberts'  
 Daniel, farmer, h. off Main opp. Elm  
 Ellen A. widow of David, b. Jacob Kinsman's, Main [Elm  
 George E. carpenter, h. off Main, opp. Joseph W. real estate, h. Pleasant n. Willow [Roberts'  
 Percy H. clerk (Boston), b. Daniel
- Robinson Caroline E. widow of John, b. Miss Lucy T. Robinson's  
 Lucy T. Miss, milliner, (255 Essex, Salem), h. Walnut n. Main.  
 Thomas, b. Austin A. Whipple's, Main [Elm
- Rogers Charles, farmer, h. Highland opp. Charles, jr. farmer, h. Highland cor. Common [ers' jr.  
 William C. apprentice, b. Chas. Rooney Dominic, laborer, b. Michael F. Ganley's, Main
- Rouse Robert, coachman, Chas. H. Perkins', Main, b. do.
- Rowe Mary, widow of Abram, b. Sylvester Day's, School  
 William J. watchman (Essex), b. Moses J. Channell's, Bridge
- Rust Moses B. shoemaker, h. Asbury cor. Maple
- Ryerson George C. house painter, off Willow n. Railroad ave. b. Geo. H. Gibney's, Asbury
- SADLEIR HERBERT B. manager, Edward A. Lane's, Main b. over do.
- S**AFFORD DANIEL E. judge First District Court and lawyer, (Salem); also town treasurer, h. Main n. Elm. *See page 1126*  
 George E. trav. salesman (Boston), b. Daniel E. Safford's  
 Sarah R. Miss, b. Daniel E. Safford's
- Sanborn Nathaniel P. b. Mrs. Eliza A. Morris', Railroad ave.
- Sauer John C. coal and wood, Asbury byd. Park, h. do.
- Saulnier Philip, h. Park n. Arlington
- Sawyer Robert G. carpenter, h. Arthur ave., Highland Park  
 Warren N. apprentice, b. Robert G. Sawyer's [Maple
- Scully Philip, blacksmith, h. Asbury opp.
- S**HALLER FRANK R. piano dealer and tuner, Asbury n. Park, h. do. *See page 1126.* [Shaller's  
 Lawrence R. musician, b. Frank R. Shepherd Jane, widow of William F. h. Asbury opp. Maple
- Simmett Matthew, coachman, Augustus P. Gardner's, off Main, b. do.  
 Peter, coachman, Augustus P. Gardner's, off Main, b. do.
- Small Francis E. coachman, h. Railroad ave. c. Home
- Smerage Arthur C. baggage master and switchman, Wenham & Hamilton R. R. station, b. Chas. A. Hill's, Railroad ave.  
 Ernest W. (Cummings & Smerage), Main at depot, b. Henry N. Burpee's, Asbury  
 Ernest W. (Cummings & Smerage), Depot sq. b. Henry N. Burpee's  
 Smith Alfred J. carpenter, h. Hancock n. Union [line  
 Alvin, farmer, h. Asbury n. Topsfield  
 Charles H. carpenter, h. Main c. Moulton [field line, b. do.  
 Charles S. butcher, Asbury n. Tops-Daniel C. real estate agent; also, bowling alleys, Willow n. Asbury, h. Asbury n. Maple  
 Everett A. teacher (Little Compton, R. I.) b. Wm. A. Smith's  
 Georgia A. Miss, b. Alvin Smith's
- S**MITH JOHN F. funeral director and embalmer, Willow, b. Asbury opp. Willow. *See page 1126*  
 Mary A. Mrs. dressmaker, Main c. Moulton, h. do. [Centre school  
 Richard H. coachman, h. Main. n. William A. farmer, h. end Dodge  
 Southwick Arthur, carpenter, b. Lakeman Southwick's [Gale ave.  
 Lakeman, farmer, h. Highland n.  
 Stone Daniel D. butcher, Bridge c. Main, h. do.  
 Edward R. farm hand, b. John B. Stone's [swich line  
 John B. farmer, h. Sagamore n. Ip-Striley J. Martin, collector (20 Kilby Boston), h. Main n. Asbury
- TAPPAN AMANDA L. widow of Benjamin F. h. Goodhue n. Highland  
 Foster E. b. Mrs. Amanda L. Tappan's
- Thayer Samuel E. physician, Main c. Asbury, h. do.
- Theriault Philip, laborer, b. Paul R. Eames', Essex [Highland
- Thomas Enoch, laborer, h. Goodhue n.
- Thompson Charles H. farmer, h. Asbury n. Park  
 Susan P. Mrs. postmaster, Asbury Grove P. O. h. Asbury n. Park
- Tibbetts Edward C. town undertaker; also agt. Miles River R. R. station, h. Main n. Bridge
- Tinkham S. Archie, section hand, B. & M. R. R. h. Arlington n. Park  
 Smith, laborer, h. Park opp. Arlington
- T**OWLE ADDISON B. carpenter and builder, Bridge n. Miles River depot, h. do. *See page 1122*  
 Ancelia, widow of Elias M. dressmaker, Bridge n. Miles River depot, b. do. [Essex  
 Towne Arthur, farmer, h. Woodbury n.  
 Trask Ira F. carpenter, h. Bridge n. School
- T**RUSSELL FRANK P. carpenter and builder, Main n. Elm, h. do. *See page 1125*

**GEO. A. COLLINS & CO. RINGS,** 108 Essex Street, Salem. Estab'd 1875. Diamonds and other fine stones for gengagement rings. 14 and 18k marriage rings. Rings for boys, misses and children. Prompt attention to fine repairing.

Tuck Charles, b. Mrs. Mary F. Tuck's  
Mary F. widow of Rufus P. h. High-  
land opp. Dodge  
Walter E. (W. E. Tuck & Co. Bever-  
ly), h. Main n. depot  
Walter P. (W. E. Tuck & Co. Beverly),  
b. Walter E. Tuck's  
Tucker Joseph A. h. Bridge n. Essex  
Tuttle William, laborer, h. Elm byd.  
Main

UNDERHILL A. HURD, (J. C. Underhill &  
Son), Willow n. Asbury, h. Mill  
n. Union

Jeremiah C. (J. C. Underhill & Son),  
Willow n. Asbury. h. at Ipswich

**UNDERHILL J. C. & SON** (Jeremiah  
C. and A. Hurd Underhill), coal,  
wood, hay, grain and general con-  
tractors, Willow n. Asbury. *See*  
*page 1121*

VENNARD SARAH E. widow of Edward S.  
h. Willow n. Hamilton ave.

WAITT ANNIE E. MISS, b. Samuel A.  
Waitt's  
Samuel A. cigars, etc. and pool room,  
Hamilton blk. Railroad ave. h.  
Main n. depot

**WALKER JOSEPH N.** bakery and gro-  
ceries, tea and coffee, Highland  
opp. Asbury Grove, h. do. *See*  
*page 1119*

Wall William, porter, Winepoyken  
House, b. do. [Goodhue

Wallace Aretas D. farmer, h. Highland n.  
Cordelia E. Miss, b. Aretas D. Wal-  
lace's [Linden ave.

John, carpenter, b. Thos. F. Doane's,  
Mary E. Miss, b. Aretas D. Wallace's

**WALLACE WILLIAM C.** (Meadow  
Brook Farm), milk dealer, High-  
land n Goodhue, b. do. *See page*  
*1120* [bury, Hamilton park

Walsh James L. (East Boston), s. r. As-  
Ward Frank T. (F. T. Ward & Co. Sa-  
lem), h. Main byd. Asbury

Waterman Hosea, carpenter, h. Railroad  
ave. n. Union

Webber Elizabeth S. widow of Tristram  
D. b. Albert A. Dodge's, Essex

John S. farmer, h. Elm byd. Main  
Webster David (Chelsea), s. r. Asbury  
byd. Park

Sarah P. Miss (Chelsea), s. r. Asbury  
byd. Park

Wesley John, pedler, h. Bridge n. Essex

Weston Sanford, foreman (Drivers Union  
Ice Co. Boston), h. Essex n.  
Woodbury depot

Whipple Albert L. (M. D.), dentist (106  
Market, Lynn), and physician,  
Main n. Elm, h. do.

Anna M. widow of Edwin A. h.  
Main byd. Elm

Arthur E farm hand, b. John H.  
Whipple's

Austin A. farmer, h. Main n. Moulton

Charles E. ice dealer, Essex n. Che-  
bacco rd. h. do.

Cora A. Miss, b. Mrs. Annie L. Gib-  
ney's Asbury, [School

Emerson A. farmer, h. Bridge n.  
Frank M. carpenter, b. Emerson A.

Whipple's [Whipple's  
George S. laborer, b. Emerson A.

Hannah M. widow of Oliver, b. Aus-  
tin A. Whipple's

Hannah M. widow of John, b. Austin  
A. Whipple's

John H. farmer, h. Moulton byd. Main

Martha P. widow of Stephen (Salem),  
s. r. Main n. Moulton

Oscar F. farmer, h. Main n. post office

Sarah B. Miss, bookkeeper, b. Austin  
A. Whipple's

Whitehouse George A. shoe repairer,  
Willow n. Asbury, h. at Beverly

Wilson Robert, laborer, h. Asbury n.  
Highland [n Hamilton ave.

Winchester Catherine M. Miss, h. Willow

**WINEPOYKEN HOUSE**, Thos. W.  
Brown jr. mgr., hotel, Chebacco  
rd. *See page 1121*

Woodbury Annie E. Miss, postmistress,  
Hamilton post office; also libra-  
rian, Hamilton Public Library,  
b. John L. Woodbury's

Esther, widow of Nehemiah, b. John  
T. Woodbury's

**WOODBURY JOHN L.** blacksmith,  
horse shoer, wagon manufr. and  
repairer, Main n. Bridge, h. Main  
next do. *See page 1125*

John T. farmer, h. Bridge n. School

Laura S. Miss, b. John T. Woodbury's

Leverett W. clerk (Boston), b. John  
L. Woodbury's [post office

Woodward Frank H. h. Depot sq. over  
Mary A. widow of Sylvester, b. Chas.

A. Hills, Railroad ave.

Wright Edward A. florist, Main n. Ips-  
wich line, h. do.

Frank V. lawyer. h. Asbury n. Willow

John, section hand, B. & M. R. R. h.  
Hancock n. Pine [byd. Main

Nathaniel H. carpenter, h. Moulton

YEATON JOSHUA, died Dec. 18, 1896  
Lois N. widow of Joshua, h. Main  
opp. R. R. station

**FOR A PIANO GO TO LEFAVOUR'S** 182 ESSEX ST.,  
SALEM, MASS.



# HAMILTON BUSINESS DIRECTORY.

## Apothecary.

ANDREWS HORACE E. Hamilton blk. Railroad ave. *See page 1119*

## Artist.

Chase Annie C. Miss, Asbury n. Maple

## Baker.

WALKER JOSEPH N. Highland opp. Asbury Grove. *See page 1119*

## Bicycle Dealer.

LIBBY LESTER E. Depot sq. opp. depot. *See page 1119*

## Bicycle Repairers.

LIBBY LESTER E. Depot sq. opp. depot. *See page 1119*

Riddle Thomas B. Hamilton blk. Railroad ave.

## Bicycle Sundries.

LIBBY LESTER E. Depot sq. opp. depot. *See page 1119*

## Blacksmiths and Horse Shoers.

MORSE EDWIN L. Bridge n. Main. *See page 1124*

POTTER ALBERT E. Willow n. Asbury. *See page 1124*

WOODBURY JOHN L. Main n. Bridge. *See page 1125*

## Boarding Houses.

Gibney Annle L. Mrs. Asbury opp. Willow [opp. Hamilton Park Richardson Albert B. (summer), Asbury

## Boot and Shoe Dealers.

MILLER FRANK E. Hamilton blk. Railroad ave. *See page 1121*

**Boot and Shoe Maker and Repairer**  
Whitehouse George A. Willow n. Asbury

## Bowling Alleys.

Smith Daniel C. Willow n. Asbury

## Bread, Cake and Pastry.

CROSBY WILLIAM, Main cor. Railroad ave. *See page 1120*

WALKER JOSEPH N. Highland opp. Asbury Grove. *See page 1119*

## Bricks, Lime, Cement and Hair.

REDLON WILLIAM F. Willow n. Asbury. *See page 1118*

## Builders' Hardware.

HORNE THOMAS, Maple cor. Arlington. *See page 1123*

REDLON WILLIAM F. Willow n. Asbury. *See page 1118*

## Building Mover.

LAWRENCE EMERY, Main n. Bridge. *See page 1123*

## Butchers.

Dane Arthur C. Main byd. Maple  
Dane Ephraim A. Main n. Gardner  
Smith Charles S. Asbury n. Topsfield line  
Stone Daniel D. Bridge cor. Main

## Butter, Cheese and Eggs.

GIBNEY JAMES B. Railroad ave. n. Main. *See page 1120*

GOULD SIDNEY C. Willow cor. Railroad ave. *See page 1119*

## Carpenters and Builders.

APPLETON CHARLES W. Main n. Gardner. *See page 1122*

HINKLEY JOHN J. Essex cor. Sagamore. *See page 1122*

HORNE THOMAS, Maple cor. Arlington. *See page 1123*

MANN JOHN R. Highland opp. Asbury Grove. *See page 1122*

TOWLE ADDISON B. Bridge n. Miles River depot. *See page 1122*

TRUSSELL FRANK P. Main n. Elm. *See page 1125*

## Carriage Repairers.

BURPEE HENRY N. Willow n. Asbury. *See page 1125*

MORSE EDWIN L. Bridge n. Main. *See page 1124*

POTTER ALBERT E. Willow n. Asbury. *See page 1124*

WOODBURY JOHN L. Main n. Bridge. *See page 1125*

## Carriage Smiths.

MORSE EDWIN L. Bridge n. Main. *See page 1124*

POTTER ALBERT E. Willow n. Asbury. *See page 1124*

## Carriage and Wagon Builders.

BURPEE HENRY N. Willow n. Asbury. *See page 1125*

POTTER ALBERT E. Willow n. Asbury. *See page 1124*

## Cattle Dealer.

KNOWLTON ISAAC F. Essex n. Chebacco rd. *See page 1125*

## Chicken Dinners.

CHEBACCO HOUSE (summer), Chebacco lake. *See page 1120*

WINEPOYKEN HOUSE, Chebacco rd. *See page 1121*

**GEO. A. COLLINS & CO. CLOCKS** 198 Essex Street, - Salem. Established 1875. American and French Marble, Onyx, Porcelain and Dresden China. Also Dining room and office clocks. Lowest Prices. Prompt attention to fine repairing.

**Cigars and Tobacco.**

- ANDREWS HORACE E. Hamilton blk.  
*See page 1119*  
CROSBY WILLIAM, Main cor. Railroad  
ave. *See page 1120*  
HINKLEY JOHN J. (also confectionery),  
Essex cor. Sagamore. *See page 1122*  
LIBBY LESTER E. Depot sq. opp. depot  
*See page 1119*

**Clergymen.**

- Gorham Abner D. 4 Hamilton ave.  
Johnson Frennd I. (People's Union church)  
Walnut n. Main [church  
Nichols Jesse G. (Cong.) Main n. Cong.

**Clothing Dealer.**

- Barker Louis K. Railroad ave. n. Main

**Coal and Wood Dealers.**

- Sauer John C. Asbury byd. Park  
UNDERHILL J. C. & SON, Willow n.  
Asbury. *See page 1121*

**Coffins, Caskets and Robes.**

- SMITH JOHN F. Willow. *See page 1126*

**Concrete Drives and Walks.**

- McGLAUFILIN SAMUEL E. Maple n.  
Asbury. *See page 1125*

**Contractors.**

- APPLETON CHARLES W. Main n.  
Gardner. *See page 1122*  
GIBNEY GEORGE H. Asbury opp. Wil-  
low. *See page 1123*  
GWINN CHARLES S. Main opp. Centre  
school. *See page 1123*  
HINKLEY JOHN J. Essex cor. Saga-  
more. *See page 1122*  
HORNE THOMAS, Maple cor. Arlington.  
*See page 1123* [*See page 1123*  
LAWRENCE EMERY, Main n. Bridge.  
McGLAUFILIN SAMUEL E. Maple n.  
Asbury. *See page 1125*  
MANN JOHN R. Highland opp. Asbury  
Grove. *See page 1122*  
TOWLE ADDISON B. Bridge n. Miles  
river depot. *See page 1122*  
TRUSSELL FRANK P. Main n. Elm. *See*  
*page 1125*  
UNDERHILL J. C. & SON, Willow n.  
Asbury. *See page 1121*

**Cream and Milk.**

- WALLACE WILLIAM C. Highland n.  
Goodhue. *See page 1120*

**Depot Carriages.**

- CUMMINGS & SMERAGE, Main n. de-  
pot. *See page 1121*

**Dining Rooms.**

- LIBBY LESTER E. Depot sq. opp. de-  
pot. *See page 1119*

**Dressmakers.**

- Green Ella F. Miss, Asbury n. Maple  
Rankins Lydia E. Miss, Main cor. Rail-  
road ave.  
Smith Mary A. Mrs. Main cor. Moulton  
Towle Anclia Mrs. Bridge n. Miles River  
depot

**Drugs, Chemicals and Medicines.**

- ANDREWS HORACE E. Hamilton blk.  
*See page 1119*

**Dry and Fancy Goods.**

- CROSBY WILLIAM, Main cor. Railroad  
ave. *See page 1120*

**Express.**

- American Express Co. Depot square

**Express Agents.**

- CUMMINGS AND SMERAGE (Proc-  
tor's), Main n. depot. *See page 1121*

**Florist.**

- Wright Edward A. Main n. Ipswich line

**Flour and Grain.**

- GOULDSIDNEY C. Willow cor. Railroad  
ave. *See page 1119*

- PEATFIELD AMBROSE E. Highland  
junc. Asbury. *See page 1120*

**Fruit and Confectionery.**

- CROSBY WILLIAM, Main cor. Railroad  
ave. *See page 1120*

- HINKLEY JOHN J. Essex cor. Saga-  
more. *See page 1122*

**Funeral Director.**

- SMITH JOHN F. Willow. *See page 1126*

**Furniture Movers.**

- CUMMINGS & SMERAGE, Main n. depot.  
*See page 1121*

**General Stores.**

- GOULD SIDNEY C. Willow cor. Rail-  
road ave. *See page 1119*

- LIBBY LESTER E. Depot sq. opp. depot.  
*See page 1119*

- PEATFIELD AMBROSE E. Highland  
junc. Asbury. *See page 1120*

**Gents' Furnishing Goods.**

- MILLER FRANK E. Hamilton blk. *See*  
*page 1121*

**Glaziers.**

- FLORENCE WILLIAM E. Park n. As-  
bury. *See page 1124*

- POOLE ALFRED T. Main next P. O.  
*See page 1124*

**Grading, Excavating, etc.,**

- GIBNEY GEORGE H. Asbury opp. Wil-  
low *See page 1123*

- GWINN CHARLES S. Main opp. Centre  
school. *See page 1123*

- LAWRENCE EMERY, Main n. Bridge.  
*See page 1123*

**Grist, Cider and Saw Mill.**

- Norwood Caleb J. Highland n. Ipswich  
line.

**Groceries.**

- GOULD SIDNEY C. Willow cor. Railroad  
ave. *See page 1119*

- Norton Frank C. Main n. Bridge  
PEATFIELD AMBROSE E. Highland  
junc. Asbury. *See page 1120*

- WALKER JOSEPH N. Highland opp.  
Asbury Grove. *See page 1119*

**MUSIC BOXES**

**LARGE STOCK CONSTANTLY ON HAND AT  
LOWEST NEW YORK PRICES.**  
W. J. LEFAVOUR, 182 Essex Street, Salem



**Groceries and Provisions.**

GOULD SIDNEY C. Willow cor. Rail-  
road ave. *See page 1119*

PEATFIELD AMBROSE E. Highland  
junc. Asbury. *See page 1120*

**Grocery Vender.**

McNeil Daniel M. Main n. Moulton

**Hairdresser.**

Bernhardt Heinrich, Hamilton blk. Rail-  
road ave.

**Hats, Caps and Furs.**

MILLER FRANK E. Hamilton blk. *See*  
*page 1121*

**Hay, Grain and Straw.**

KNOWLTON ISAAC F. Essex n. Che-  
bacco rd. *See page 1125*

UNDERHILL J. C. & SON, Willow n.  
Asbury. *See page 1121*

**Horse Dealer.**

KNOWLTON ISAAC F. Essex n. Che-  
bacco rd. *See page 1125*

**Horse Shoers.**

MORSE EDWIN L. Bridge n. Main. *See*  
*page 1124*

POTTER ALBERT E. Willow n. Asbury.  
*See page 1124*

WOODBURY JOHN L. Main n. Bridge.  
*See page 1125*

**Horse Trainer.**

Lovett Elbridge D. Highland opp. Dodge

**Hotels.**

Asbury Grove Hotel (summer), Asbury  
Grove

CHEBACCO HOUSE (summer), Che-  
bacco road. *See page 1120*

WINEPOYKEN HOUSE, Chebacco rd.  
*See page 1121*

**House Finish.**

REDLON WILLIAM F. Willow n. As-  
bury. *See page 1118*

**Ice Dealer.**

Whipple Charles E. Essex n. Chebacco rd.

**Insurance Agent and Broker.**

FISKE Abram A. Linden ave. c. Willow.  
*See page 1119*

**Justices of the Peace.**

*Commissions generally renewed. . . Expire.*

Brown Otis F. May 18, 1900

Lovering Joseph P. Jan. 24, 1902

Porter George E. July 23, 1898

SAFFORD DANIEL E. Jan. 17, 1902

Wright Frank V. Feb. 8, 1901

**Lawyer.**

SAFFORD DANIEL E. Main n. Elm.  
*See page 1126*

Wright Frank V. Asbury

**Lumber Dealer (Wholesale and  
Retail.**

REDLON WILLIAM F. Willow n. As-  
bury. *See page 1118*

**Lunch Rooms.**

LIBBY LESTER E. Depot sq. opp. depot.  
*See page 1119*

**Manure and Ashes.**

GWINN CHARLES S. Main opp. Centre  
school. *See page 1123*

**Market Gardener.**

Day Isaac F. Highland n. Asbury Grove

**Masons and Builders.**

GIBNEY GEORGE H. Asbury opp. Wil-  
low. *See page 1123*

LAWRENCE EMERY, Main n. Bridge.  
*See page 1123*

McGLAUFILIN SAMUEL E. Maple n.  
Asbury. *See page 1125*

UNDERHILL J. C. & SON, Willow n.  
Asbury. *See page 1121*

**Medicines.**

ANDREWS HORACE E. Hamilton blk.  
*See page 1119*

**Milk Dealers.**

Ayers Samuel, Woodbury n. Wenham line  
WALLACE WILLIAM C. Highland n.  
Goodhue. *See page 1120*

**Mouldings, Brackets, Balusters,  
Rails and Posts.**

REDLON WILLIAM F. Willow n. As-  
bury. *See page 1118*

**Notary Public.**

Wright Frank V. commission expires  
May 16, 1902

**Organs and Pianos.**

SHALLER FRANK R. Asbury n. Park.  
*See page 1126*

**Painters.**

Daniels James C. Pleasant cor. Elliott  
FLORENCE WILLIAM E. Park n. As-  
bury. *See page 1124*

Lane Edward A. (house, sign and  
riage), Main n. Centre school

POOLE ALFRED T. (house), Main next  
P. O. *See page 1124* [ave.]

Ryerson George C. off Willow n. Railroad

**Painters' Supplies.**

REDLON WILLIAM F. Willow n. As-  
bury. *See page 1118*

**Paints, Oils, Putty, Glass, etc.**

REDLON WILLIAM F. Willow n. As-  
bury. *See page 1118*

**Paper Hanger.**

POOLE ALFRED T. Main next P. O.  
*See page 1124*

**Patent Medicines.**

ANDREWS HORACE E. Hamilton blk.  
*See page 1119*

**Perfumery, Soaps, etc.**

ANDREWS HORACE E. Hamilton blk.  
*See page 1119*

**Physicians.**

Cilley Oran G. (summer), Mainbyd. Asbury  
Thayer Samuel E. Main cor. Asbury  
Whipple Albert L. Main n. Elm

**GEO. A. COLLINS & CO. BICYCLES** 198 Essex St., Salem  
The *Best Line* of  
high and medium grade wheels. Liberal and  
upright method of dealing with our patrons. Prompt attention to fine repairing.

**Piano Dealer.**

SHALLER FRANK R. Asbury n. Park.  
*See page 1126*

**Piano Polisher and Tuner.**

SHALLER FRANK R. Asbury n. Park.  
*See page 1126*

**Planing, Sawing and Turning.**

REDLON WILLIAM F. Willow n. Asbury.  
*See page 1118*

**Pool Room.**

Waitt Samuel A. Hamilton blk. Railroad ave.

**Poulterers.**

Fillebrown Howard R. Main n. Moulton Hall Charles, off Maple n. R. R.

**Produce Dealers.**

GIBNEY JAMES B. Railroad ave. n. Main. *See page 1120*

KNOWLTON ISAAC F. Essex n. Chebacco rd. *See page 1125*

**Provisions.**

GIBNEY JAMES B. Railroad ave. n. Main. *See page 1120*

GOULD SIDNEY C. Willow c. Railroad ave. *See page 1119*

PEATFIELD AMBROSE E. Highland junc. Asbury. *See page 1120*

**Pumping Engines and Water Supplies.**

GWINN CHARLES S. Main opp. Centre school. *See page 1123*

**Real Estate Agents and Dealers.**

LIBBY LESTER E. Depot sq. opp. depot. *See page 1119*

Smith Daniel C. Willow n. Asbury  
WHEATLAND, ALLEN & ROGERS, 43 Church, Salem. *See page 1241*

**Ribbons, Laces, Threads, etc.**

CROSBY WILLIAM, Main cor. Railroad ave. *See page 1120*

**Road Builders.**

GIBNEY GEORGE H. Asbury opp. Willow. *See page 1123*

LAWRENCE EMERY, Main n. Bridge.  
*See page 1123*

**Rotten Rock for Walks, etc.**

GWINN CHARLES S. Main opp. Centre school. *See page 1123*

**Saw Mill (portable.)**

Eames Paul R. Essex n. Woodbury depot

**Sawing and Planing Mill.**

REDLON WILLIAM F. Willow n. Asbury. *See page 1118*

**Stables.**

CUMMINGS & SMERAGE (baiting and livery) Main n. depot. *See page 1121*

PEATFIELD AMBROSE E. (baiting) Highland junction Asbury. *See page 1120*

PUTNAM CHARLES O. (livery and boarding), Asbury next Highland Park. *See page 1121*

**Stone Masons.**

GIBNEY GEORGE H. Asbury opp. Willow. *See page 1123*

LAWRENCE EMERY, Main n. Bridge  
*See page 1123*

McGLAUFFLIN SAMUEL E. Maple n. Asbury. *See page 1125*

UNDERHILL J. C. & SON, Willow n. Asbury. *See page 1121*

**Street Car Stations.**

CROSBY WILLIAM, Main c. Railroad ave. *See page 1120*

HINKLEY JOHN J. Essex c. Sagamore.  
*See page 1122*

**Summer Hotels.**

CHEBACCO HOUSE, Chebacco rd. *See page 1120*

WINEPOYKEN HOUSE (also, winter), Chebacco rd. *See page 1121*

**Teacher (Music)**

Preston Annie S. Miss, Main n. Elm

**Teaming.**

CUMMINGS & SMERAGE, Main n. depot. *See page 1121*

Dane Sylvester, Main n. Gardner  
GIBNEY GEORGE H. Asbury opp. Willow. *See page 1123*

GWINN CHARLES S. Main opp. Centre school. *See page 1123*

KNOWLTON ISAAC F. Essex n. Chebacco rd. *See page 1125*

LAWRENCE EMERY, Main n. Bridge.  
*See page 1123*

UNDERHILL J. C. & SON, Willow n. Asbury. *See page 1121*

**Teas, Coffees and Spices.**

GOULD SIDNEY C. Willow cor. Railroad ave. *See page 1119*

PEATFIELD AMBROSE E. Highland junc. Asbury. *See page 1120*

WALKER JOSEPH N. Highland opp. Asbury Grove. *See page 1119*

**Telegraph Company.**

Postal Telegraph Cable Co. Union n. Asbury

**Telephone Company (Public Station.)**

NEW ENGLAND TELEPHONE AND TELEGRAPH CO. at H. E. Andrew's, Railroad ave. *See page 1251*

**Tin and Wooden Ware.**

PEATFIELD AMBROSE E. Highland junc. Asbury. *See page 1120*

**Toilet Articles.**

ANDREWS HORACE E. Hamilton blk.  
*See page 1119*

**Undertakers.**

Tibbetts Edward C. Main n. Bridge

SMITH JOHN F. Willow. *See page 1126*

**Lefavour's Piano Polish, 35 cts.**

This polish we prepare for Pianos and warrant it to suit. Sold at  
**LEFAVOUR'S MUSIC STORE,**  
182 Essex Street, Salem.



**Variety Stores.**

CROSBY WILLIAM, Main cor. Railroad ave. *See page 1120*  
 HINKLEY JOHN J. Essex cor. Sagamore. *See page 1122*

**Vegetables, etc.**

GIBNEY JAMES B. Railroad ave. n. Main. *See page 1120*

**Wagon Builders.**

BURPEE HENRY N. Willow n. Asbury. *See page 1125*  
 WOODBURY JOHN L. Main n. Bridge. *See page 1125*

**Wheelwrights.**

BURPEE HENRY N. Willow n. Asbury. *See page 1125*  
 MORSE EDWIN L. Bridge n. Main. *See page 1124*

POTTER ALBERT E. Willow n. Asbury. *See page 1124*  
 WOODBURY JOHN L. Main n. Bridge. *See page 1125*

**Whitening and Tinting.**

FLORENCE WILLIAM E. Park n. Asbury. *See page 1124*  
 POOLE ALFRED T. Main next P. O. *See page 1124*

**Wind Mills.**

HORNE THOMAS, Maple cor. Arlington. *See page 1123*

**Wood Dealers.**

UNDERHILL J. C. & SON, Willow n. Asbury. *See page 1121*

**Wood Turners and Workers.**

REDLON WILLIAM F. Willow n. Asbury. *See page 1118*

**GEO. A. COLLINS & CO. JEWELERS**, 198 Essex St., Salem. Established 1875. Cut Glass. Our line of Cut Glass and Decorated China is unsurpassed in excellence and finish. Lowest prices. Prompt attention to all kinds of repairing.

# TOWN OF HAMILTON.

## Town Officers.

FOR 1896—1897.

Election on the Second Tuesday in March.

*Town Clerk*—Otis F. Brown.

*Selectmen, Assessors, Overseers of Poor, Board of Health and Fence Viewers*—Isaac F. Knowlton, Chairman; Daniel D. Stone, William A. Brown.

*Town Treasurer*—Daniel E. Safford.

*School Committee*—George K. Knowlton, Chairman, term ends 1898; Albert L. Whipple, term ends 1899; Jesse G. Nichols, term ends 1900.

*Trustees of Public Library*—Frank V. Wright, terms ends 1900; Augustus P. Gardner, term ends 1898; Jesse G. Nichols, term ends 1899.

*Constables*—George E. Roberts, Sylvester Dane, Charles E. Whipple, Frank H. Jones, Stephen A. Gwinn.

*Auditor*—Andrew Haraden.

*Collector of Taxes*—Ephraim A. Dane.

*Field Drivers*—Albert E. Potter, Fred Berry, Lewis H. Bradstreet, Daniel D. Stone, Jonathan Lamson.

*Sealers of Leather*—Daniel D. Stone, Ephraim A. Dane, Isaac F. Knowlton.

*Measurers of Wood, Bark and Lumber*—William F. Redlon, Oscar F. Whipple, Alden B. Chandler.

*Pound Keeper*—George Brown.

*Road Commissioner*—Clarence P. Roberts.

## Schools.

*School Committee*.—George K. Knowlton, Chairman, term ends 1898; Arthur W. Chandler, term ends 1897; Albert L. Whipple, term ends 1899.

CENTRE, Main byd. Asbury. Miss Harriet M. Cutler, teacher.

EAST, School opp. Union Chapel. Mrs. Ella E. Day, teacher.

NORTH, Main n. Moulton. Miss Bessie H. Andrews, teacher.

SOUTH, Railroad ave. n. Elliott. Miss Adelaide A. Keith, teacher grammar school; Miss Lizzie E. Hadley, teacher primary school.

WEST, Highland n. Winthrop. Miss Addie M. Gove, teacher.

## Public Library.

*Main st. opp. Post Office.*

Organized July 1, 1891. Over 2,000 volumes. Trustees, Frank V. Wright, Chairman; Augustus P. Gardner, Jesse G. Nichols. Librarian, Miss Annie E. Woodbury. Open for distribution of books,—Wednesdays, from 2 to 4 P. M.; Saturdays, from 2 to 4 and 7 to 9 P. M.

## Churches.

FIRST CONGREGATIONAL CHURCH, Main cor. Elm. Organized 1714. Annual meeting last Friday in April. Jesse G. Nichols, pastor; Joseph P. Lovering, Clerk and Treasurer; Joseph P. Lovering, Oscar F. Whipple, Deacons; Joseph P. Lovering, Supt. S. S.

PEOPLE'S UNION CHURCH, Railroad ave. opp. Elliott st. Fred I. Johnson, pastor; Miss Lucy T. Robinson, clerk; Walter E. Tuck, Treasurer; J. Martin Striley, Deacon; J. Martin Striley, Supt. S. S.

UNION CHAPEL, School n. Essex. Organized October 23, 1876. Annual meeting last Monday in April. Joseph Simpson of Essex, Pastor; George K. Knowlton, Clerk; Elan Burnham, Treasurer; W. Frank Mears, George K. Knowlton, Franklin Knowlton, Standing Committee.

## Fire Company.

HAMILTON HOOK AND LADDER CO. No. 1, organized July 1st, 1896. Meetings are held first Wednesday in each month at Hook and Ladder House, Willow st. Officers are elected first Wednesday in May. Samuel E. McGlauffin, foreman; Charles R. Holmes, clerk; George Adams, Treasurer; Thomas B. Riddle, Steward.

## POST OFFICES.

### Hamilton Post Office.

*Main n. Bridge st.*

Miss Annie E. Woodbury, Postmaster; Frank C. Norton, Asst. Postmaster. Of-

fice hours 7.30 a. m. to 7.30 p. m. Arrival and departure of mails. Close for Boston and all points, 8 a. m. All points east, 3 p. m. Open from Boston, 9 a. m. Boston and all points east, 4.30 p. m.

# PIANO TUNING

PIANOS and ORGANS Tuned, Repaired and Polished. All work First Class.

W. J. LEFAVOUR, 182 Essex Street, Salem

(1116)

**Asbury Grove Post Office.**

*Highland opp. Asbury.*

Mrs. Susan P. Thompson, Postmaster. Office hours 6.30 a. m. to 7.30 p. m. Arrival and departure of mails. Close for Boston and all points, 7.45 a. m. Open from Boston and all points, 9 a. m.

**Wenham Depot Post Office.**

*Depot sq. opp. depot.*

Lester E. Libby, postmaster; John Q. A. Cushman, asst. postmaster. Office hours, 6.30 a. m. to 9 p. m. Arrival and departure of mails. Close for Boston and all points east, 8 a. m. Boston and all points west, 12 m. Boston and all points, 6 p. m. Open from Boston and all points, 8.30 a. m., 4. 12 p. m.

**SOCIETIES, INSTITUTIONS, ETC.**

HAMILTON & WENHAM BRASS BAND; organized November 7, 1896. Meetings are held every Wednesday evening at Hamilton Block, Railroad ave. Officers are elected last Saturday in December. Frank R. Shaller, Pres. and Leader; Charles R. Holmes, Sec.; George H. Prouty, Treas.

IMPROVED ORDER OF RED MEN, ONTARIO TRIBE, No. 3; organized May, 1891. Meetings are held every Thursday evening at Hamilton Block, Railroad ave. Officers are elected last meetings in June and December. Charles A. Hills, Prophet; Henry Alley, Sachem; Charles Brown, Sen. Sagamore; Daniel C. Smith, Jun. Sagamore; Thomas B. Riddle, Chief of Records; Samuel E. Thayer, Keeper of Wampum

ORDER UNITED AMERICAN MECHANICS, ALEXANDER HAMILTON COUNCIL, No. 10; organized December 3, 1889. Meetings are held every Tuesday evening at Hamilton Block, Railroad ave. Officers are elected January and July. Emery Cutts, Councillor; Elbridge Porter, Vice-Councillor; Geo. T. Litchfield, Rec. Sec.; Alden J. Chandler, Fin. Sec.; Charles R. Holmes, Treas.

WOMAN'S CHRISTIAN TEMPERANCE UNION; organized Oct., 1892. Meetings are held first and third Fridays of each month at Hamilton Block. Officers are elected first Friday in October. Mrs. Sarah M. Gorham, Pres.; Mrs. Minerva D. Holmes, Treas.; Mrs. Lucy A. Moore, Sec.

**GEO. A. COLLINS & CO. WATCHMAKERS,** 198 Essex St., Salem. Established 1875. *Watches.* The largest and best line of leading makers. Lowest prices. Prompt attention to fine repairing.



# W. F. REDLON,

Wholesale and Retail Dealer in

## SPRUCE, HEMLOCK AND PINE LUMBER,

Moldings and Turned Posts of all kinds.

---

*BUILDERS' HARDWARE,*

Paints, Oils, Lead, Putty, Glass, Etc., Etc.

BRICK, LIME AND CEMENT.

---

Oak, Spruce and Norway Piling.

---

Wenham Depot, Mass.

WILLOW STREET.

SAWING AND PLANING MILL ATTACHED.



**HORACE E. ANDREWS,**  
DRUGS, MEDICINES and CHEMICALS.



FANCY AND TOILET ARTICLES.

*Toilet Soaps, Sponges, Brushes, Combs, Per-  
fumery, etc.*

**Hamilton Block, Railroad Ave.,  
HAMILTON, MASS.**

Physicians' Prescriptions Carefully Compounded.

**S. C. GOULD,**  
General Store,



Dealer in

Fine Groceries, Flour, Teas, Coffees,

*Spices, Canned Goods, etc.*

Fresh Meats, Provisions and  
Vegetables.

Willow Street, cor. Railroad Ave.,

Wenham Depot, Mass.

**L. E. LIBBY,**



*Lunch, Ice Cream and  
Soda Room.*

DEALER IN

REAL ESTATE, COLUMBIA BICYCLES

*Teas and Coffees.*

**A. A. FISKE,**

**Insurance Agent,  
AND Broker.**

*Representing the Best Stock and  
Mutual Companies.*

**Linden Ave., cor. Willow St.,  
HAMILTON, MASS.**

**J. N. WALKER,**

**Bread, Cake and Pastry Baker,**

**HOME BAKING A SPECIALTY.**

ALSO DEALER IN

*Family Groceries, Teas, Coffees  
and Canned Goods.*

**Highland, opp. Asbury Grove,**

**Asbury Grove, Mass.**

---

**Chebacco House,**  
**CHEBACCO LAKE, HAMILTON, MASS.**  
*WM. A. PRINCE, Manager.*

**AMPLE ACCOMODATIONS FOR PERMANENT GUESTS.**

**Cuisine Unsurpassed.**

Chicken Dinners, for which the Chebacco House has for years been famous under the Whipple regime, will continue to be made a specialty. TELEPHONE CONNECTION.

---



**HAMILTON MARKET,**

JAMES B. GIBNEY, Proprietor.

—Dealer in—

**Choice Meats, Vegetables, Butter,**

LARD, EGGS, CANNED GOODS, ETC.

*Railroad Ave., - Hamilton, Mass.*

---

**WILLIAM CROSBY,**

—DEALER IN—

**Dry and Fancy Goods.**

RIBBONS, LACES, THREADS, ETC.

ALSO SODA AND SOFT DRINKS, CONFECTIONERY, FRUIT, CIGARS AND TOBACCO, BREAD, CAKE AND PASTRY.

MAIN STREET, opp, Wenham and Hamilton Depot,

**HAMILTON.**

LAUNDRY AGENCY.

---

**A. E. PEATFIELD,**

Dealer in Choice Family Groceries, Meats and Provisions,

TIN AND WOODEN-WARE. ALL GOODS WARRANTED.

HIGHLAND ST., Junc. Asbury, - ASBURY GROVE, MASS.

BAITING STABLE ATTACHED.

---

**W. C. WALLACE,**

MEADOW BROOK FARM.

**MILK AND CREAM DEALER.**

MILK DELIVERED DAILY. SATISFACTION GUARANTEED.

HIGHLAND, near Goodhue St., WEST HAMILTON. P. O. Box 56, Ipswich, Mass.



**J. C. UNDERHILL & SON,**  
 DEALERS IN  
**Wood, Coal, Hay and Grain.**

General Contractors and Teamsters.

Willow St. Wenham Depot.

**HAMILTON, MASS.**



**CUMMINGS & SMERAGE,**  
 Livery and Baiting Stable,

*Light Jobbing and Furniture Moving.*

*Depot Carriages to and from Trains.*

AGENTS FOR PROCTOR'S EXPRESS.



Main Street, near Depot, Wenham Depot, Mass.

**FRANK E. MILLER,**

*— Dealer in —*

**LADIES' AND GENTLEMEN'S**

**Fine Boots and Shoes,**

ALSO GENTS' FURNISHING GOODS, HATS, CAPS,  
 UMBRELLAS, ETC.

Hamilton Block, Railroad Ave., Wenham Depot, Mass.

**Winepoyken on the Lake.**

Chicken Dinners a specialty, for which CHEBACCO LAKE is so Well Known.

CHEBACCO ST., HAMILTON,  
 CHEBACCO LAKE. . . . .

**T. W. BROWN, JR., Manager.**

**C. O. PUTNAM,**  
**BOARDING AND LIVERY STABLE.**

*Coaches for Weddings and Funerals Furnished at Short Notice.  
 Barges and Teams To Let.*

This is one of the finest equipped Stables in Essex County for Winter Boarding. Also have every Facility for Washing Carriages in Winter or Summer. A good Hostler in Stable night and day.

*Situated in Hamilton Park, near Asbury Grove.*

Call or Write for Terms.

*Box 2, Wenham Depot, Mass.*

HAMILTON ADVERTISING DEPARTMENT.

---

**CHAS. W. APPLETON,**  
**Carpenter and Builder,**

MAIN STREET, HAMILTON, MASS.

P. O. BOX 6.



*Plans Furnished and Estimates Given Upon  
Application.*

---

**J. J. HINKLEY,**

— DEALER IN —

**Fine Confectionery, Cigars and Tobacco.**

COLD SODA AND SOFT DRINKS OF ALL KINDS.

*Waiting Station for Beverly, Ipswich and Gloucester Cars.*

Essex Street, cor. Sagamore St., - - - Hamilton, Mass.

**CARPENTER AND BUILDER.**

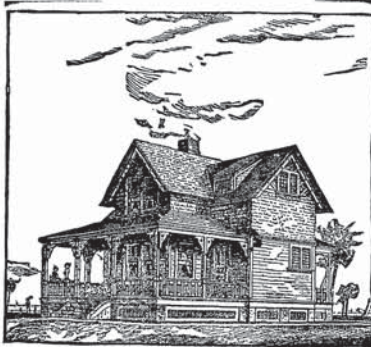

---

**John R. Mann,**  
**Carpenter and Builder.**

*Jobbing a Specialty. Estimates  
Furnished.*

Shop, Highland Street, opp. Asbury Grove,  
**Wenham Depot, Mass.**

*Residence, Asbury St., near Park St.*

---

**A. B. TOWLE,**  
**Carpenter and Builder.**

JOBGING PROMPTLY ATTENDED TO.

*Bridge St., - Hamilton, Mass.*

P. O. BOX 40.

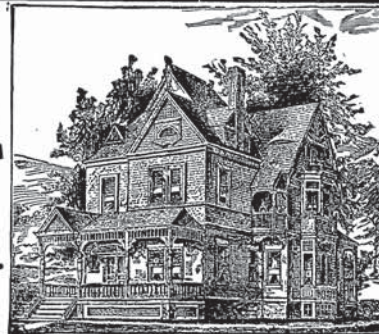





**THOMAS HORNE,  
CARPENTER AND JOBBER,**

*Estimates Furnished.  
Jobbing Promptly Attended To.*

Shop and Residence, Maple, cor. Arlington St.,

**HAMILTON, MASS.**

**E. Lawrence,  
CONTRACTOR and BUILDER,  
Also Building Mover,**

*Road Building, Grading, Excavating and all kinds of Stone Work promptly done and personally attended to. Estimates cheerfully furnished. Heavy Teaming a Specialty.*

**MAIN ST., NEAR BRIDGE ST., HAMILTON, MASS.**

**Geo. H. Gibney,  
CONTRACTOR AND BUILDER.**

Estimates Given and Contracts Performed for Roads, Bridges, Sewers, Waterworks, Wells, Earthwork, Blasting, Grading, Stone Masonry and Landscape Work.



**Furniture Moving and Job Teaming.  
Special Attention given to House and  
Land Drainage. All Work Personally  
Attended To.**

**P. O. Address,  
WENHAM DEPOT.**

**CHARLES S. GWINN,  
Contractor and General Teamster,**

*P. O. Address, Wenham Depot, Hamilton, Mass.*

Contracts made and faithfully executed for all kinds of private and public work. Teaming of all kinds will receive personal and prompt attention.

Rotten Rock for Walks and Avenues a specialty, and furnished in large or small quantities.

AGENT—The DeLamater-Ericsson-Hot-Air Pumping Engine and Water Supplies. Manure and Ashes furnished by the carload.

**A. T. POOLE,**

**Plain and Decorative Painter  
AND PAPER HANGER.**

Whitening and Tinting Neatly Executed.

**HARD WOOD FINISH A SPECIALTY.**

**MAIN ST., next P. O., - HAMILTON, MASS.  
P. O. BOX 55.**



**E. L. MORSE,  
Blacksmith, Horse Shoer  
and Jobber.**

Shoeing Interfering, Overreaching  
and Tender Footed Horses  
a Specialty.

Carriage Repairing promptly  
attended to.

**BRIDGE ST., NEAR MAIN,  
HAMILTON.**



**WILLIAM E. FLORENCE,  
House Painter,**

*Painting of all kinds neatly  
and promptly done.*

**SATISFACTION GUARANTEED.**

*Park, near Asbury Street, Hamilton*

Post Office Address, Wenham Depot, Mass.

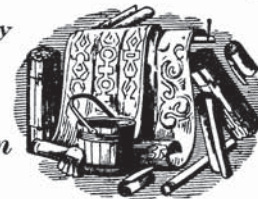
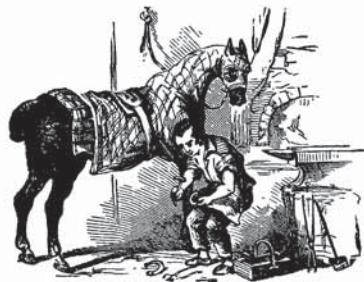
**A. E. POTTER,**

**Blacksmith and General Jobber.**

*Tip Carts and Wagons of all descriptions.  
Horse Shoeing and Carriage Repairing.*

Special attention paid to shoeing Polo Ponies.

**WILLOW ST., WENHAM DEPOT, MASS.**



---

**FRANK P. TRUSSELL,  
CARPENTER AND BUILDER,**

Main, near Elm Street,

HAMILTON, MASS.

---



**HENRY N. BURPEE,**

Manufacturer of

LIGHT AND . . . **Wagons.**  
. . . . . HEAVY

Repairing neatly done.

WILLOW, NEAR ASBURY STREET  
WENHAM DEPOT, MASS.

---

**ISAAC F. KNOWLTON,**

**TRADER,**

**IN HORSES AND CATTLE.**

ALSO DEALER IN

Wood, Hay, Grain and Produce.

**HEAVY TEAMING ATTENDED TO.**

ESSEX STREET, HAMILTON, MASS. P. O. Address Box 53, Wenham Depot, Mass.

---

**JOHN L. WOODBURY,  
BLACKSMITH AND WHEELWRIGHT.**

PRACTICAL HORSE SHOER AND GENERAL JOBBER.  
WAGONS BUILT TO ORDER.

**Main Street, - - - Hamilton.**

---

**Samuel E. McGlauffin,  
CONTRACTOR,**

*Stone Mason Work in all its branches. Concreting of private walks  
and drives, sidewalks and cellar bottoms a specialty.*

**Maple, near Asbury Street, Wenham Depot, Mass.**

---

**DANIEL E. SAFFORD,**  
**Counsellor-at-Law,**  
*252 Essex St., Salem.*

---

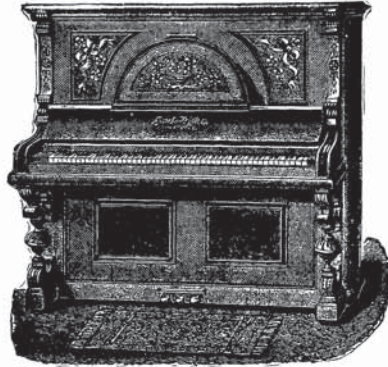

**FRANK R. SHALLER,**

AGENT FOR

**STRICH & ZEIDLER**

**High Grade New York Pianos,**

Tuning, Regulating, Repairing and Polishing  
 Promptly Attended To.

Post Office Address, Lock Box 25, Wenham Depot, Mass.

Residence, Asbury St., Hamilton, Mass.

---

**JOHN F. SMITH,**  
**Funeral Director & Embalmer.**

*Coffins, Caskets and Robes in all Styles. Night Calls  
 Promptly Attended To.*

Office, Willow Street. Residence, Asbury, opp. Willow, Wenham Depot, Mass.

---



# Wenham Directory.

# WENHAM

## STREET DIRECTORY.

- Arbor**, from Central sq. to Hamilton line  
**Bomer**, from Beverly line to Topsfield line  
**Burley**, from Maple n. Danvers line, to Danvers line  
**Cedar**, from Cherry n. Main to Bomer  
**Central square**, Main at beginning Arbor st. and Friend court  
**Chebacco**, from Grapevine n. Essex, to Hamilton line  
**Cherry**, from Main n. Central sq. to Bomer opp. Maple  
**Dodge**, from Larch opp. Walnut, to Beverly line.  
**Enon avenue**, from Main nearly opp. cemetery, to Wenham lake  
**Essex**, from Grapevine n. Chebacco, to Beverly line  
**Flint**, from Cherry n. Bomer, to Bomer n. Cedar  
**Friend court**, from Main next post office  
**Grapevine**, from Larch n. Hamilton line, to Beverly Farms line  
**Grover**, from Dodge n. Beverly line, to Beverly line  
**Hull**, from Grapevine n. East Wenham school, to Beverly line  
**Larch**, from Main n. Perkins, to Hamilton line  
**Linden**, from Main n. Hamilton line, to Hamilton line.  
**Low's avenue**, from Larch n. B. & M. R. R. crossing, southwesterly  
**Main**, from Beverly line to Hamilton line  
**Maple**, from Bomer opp. Cherry, to Danvers line  
**Patch avenue**, from Main opp. Perkins, southerly  
**Perkins**, from Main opp. Patch ave. to end of Porter  
**Pleasant**, from Cherry beyond Cedar, northerly  
**Porter**, from Arbor byd. Central sq. to end Perkins  
**Walnut**, from Larch opp. Dodge, to Hamilton line

## BUILDINGS, HALLS, PLACES, ETC.

- Cedar pond**, via Cherry and Cedar sts. near Wenham lake  
**Cemetery**, Main nearly opp. Enon ave.  
**Coy's pond**, off Grapevine byd. Chebacco  
**Enon Bluff**, off Cedar byd. Cherry  
**Hay Scales** (Town), Central square  
**Lord's Hill**, off Bomer  
**Moulton's Hill**, near Cedar pond via Cherry  
**Newman's Hill**, east of Arbor at Hamilton line  
**Pleasant Pond**, westerly side of Arbor on Hamilton line  
**Post Office**, Main cor. Friend court  
**Snake Hill**, off Grapevine n. Coy's pond  
**Soldiers' Monument**, Central square  
**Tarr's Hill**, off Main near cemetery  
**Town Hall**, Central square opp. Cong. church  
**Union block**, Main cor. Friend court  
**Waldron's Hill**, east of Coy's pond, Grapevine  
**Wenham Lake**, westerly side of Main at Beverly line

**Sheet Music and Instruction Books**

at LEFAVOUR'S MUSIC  
...STORE...

182 Essex Street, Salem.



# WENHAM DIRECTORY.

ABBREVIATIONS—Ave., avenue; b. or bds., boards; bet., between; blk., block; bldg., building; byd., beyond; c. or cor., corner; ct., court; do., ditto, h., house; mnfr., manufacturer; n., near; opp., opposite; pl., place; P. O., post office, prop'r, proprietor; r., rear; rem., removed; rms., rooms; sq., square; s. r., summer resident; st., street; supt., superintendent; whf., wharf.

- ABBOTT CHARLES H. foreman, Mrs. Mary A. Pingree's, Main, b do.  
Fred F. carpenter, h. Friend ct.
- Addison George A. (G. A. Addison & Brother), Main n.P.O.h.Friend ct.
- A**DDISON G. A. & BROTHER (George A. and Walter C. Addison), carriage and sign painters, Main n. P. O. *See page 1140*  
Joseph, laborer, h. Main n. Cherry  
Walter C. (G. A. Addison & Brother), Main n. P. O. b. Joseph Addison's
- Alley George, local mail messenger, h. Main nearly opp. Larch
- A**LLEY HENRY, curer of hams and dealer and raiser of bees, Larch n. Main, h. do. *See page 1140*  
Henry jr. carpenter, b. Henry Alley's  
Otis, pedler, h. Maple byd. Bomer  
Samuel S.C. apprentice, b. Otis Alley's
- Andrews Abner, laborer, h. Porter n. Arbor [Main  
Frank, shoemaker, h. Enon ave. n.
- BARNES JACOB D motorman, h. Main opp. Cherry [Barnes'  
Paul M. laborer, b. Thomas M.  
Thomas M. motorman, L. & B. R. R. h. Cedar n. Cherry
- Batchelder Edmund, farm hand, b. Joseph L. Batchelder's [Cedar  
Edmund K. farmer, h. Cherry n.  
Frederick M. clerk (Boston), b. Joseph L. Batchelder's  
Ira D. farmer, h. Cherry n. Flint  
Joseph L. farmer, h. Main n. Enon ave. [Cherry, h. do.  
Josiah F. market gardener, Main n.  
Lottie E. Miss, shoe operative, b. Edmund K. Batchelder's  
Luther W. farmer, h. Bomer n. Cherry
- B**ATCHELDER THOMAS W. butcher and dealer in meats and provisions. butter, fruits and vegetables, Main n. Enon ave. h. do. *See page 1139* [Grapevine
- Beck William H. laborer, h. Hull n.
- Bemis Margaret Miss, housekeeper, at James L. Dodge's, Pleasant
- Bernhardt Heinrich, hairdresser (Hamilton), b. Ivory Quimby's, Main
- Betts Aliden W. motorman, L. & B. R. R. h. Cherry n. Cedar
- Bixby Amos J. laborer, h. Dodge n. Larch  
Charles W. farmer, h. Maple byd. Bomer [den's
- Bowden Andrew R. b. George V. Bow-George V. shoemaker, h. Maple n. Bomer [Culloch's, Bomer
- Branford Fred, laborer, b. John B. Mc-Brewer Gertrude F. Miss, clerk, James H. Perkins, jr. b. Otis D. Brewer's [Central sq.  
Henry P. McKay stitcher, h. Main n.  
Otis D. shoemaker (Beverly), and town auditor, h. Arbor n. Porter
- Briggs Augusta Mrs. b. Edward L. Kimball's, off Bomer
- Brock Justin L. farmer, h. off Larch byd. Miles river
- Brooks Fred H. painter, h. Cherry n. Flint
- Brown Charles T. farmer, b. Jacob Brown's [P. O.  
Elnathan D. shoemaker, h. Main n.  
Jacob, farmer, h. Chebacco n. Hamilton line  
James S. farmer, h. Flint c. Bomer  
Sarah E. widow of James T. h. Flint cor. Bomer [Buckley's
- Buckley L. Addie Miss, b. Michael Michael, shoemaker, h. Cedar n. Cherry [n. Grapevine
- Burchstead Benjamin F. laborer, h. Hull  
Benjamin F. jr. laborer, b. Benjamin F. Burchstead's [n. Essex
- Burke Israel B. shoemaker, h. Grapevine
- Burnham Irving L. farmer, h. Larch byd. Miles river  
Mary Etta Miss, shoe stitcher, b. Simon P. Burnham's  
Simon P. shoemaker, h. Larch n. Miles river
- Burns Robert D foreman (Beverly), h. Cherry nearly opp. Cedar
- Burpee Mary A. Mrs. b. Luther W. Batchelder's, Bomer [Porter
- Butman George W. farmer, h. Arbor n.
- CALDER ARTHUR R. conductor, L. & B. R. R. b. Otis D. Brewer's, Arbor  
Gertrude B. Mrs. clerk. James H. Perkins', jr. b. Otis D. Brewer's
- Cass James W. farmer, h. Bomer n. Maple
- Casson George W. died August 26, 1895  
Harriet, widow of George W. h. Arbor n. Cong. Church

**GEO. A. COLLINS & CO. RINGS,** 198 Essex Street. Salem. Estab'd 1875. Diamonds and other fine stones for engagement rings. 14 and 18k marriage rings. Rings for boys, misses and children. Prompt attention to fine repairing.

Caves John, h. Cherry n. Main  
 Clark Jason, b. Myron A. Clark's  
 Myron A. clerk (36 Hanover, Boston),  
 h. Main n. P. O.  
 Clarke Elmer E. shoemaker (Beverly), h.  
 Arbor n. Cong. Church  
 Humphrey S. shoemaker, died Nov.  
 27, 1895 [Elmer E. Clarke's  
 Mercy B. widow of Humphrey S. b.  
 Otis A. laborer, b. Elmer E. Clarke's  
 Clough Austin B. shoe cutter, h. Main n.  
 Larch  
 Hattie P. Miss, bookkeeper (Hamilton),  
 b. Austin B. Clough's  
 Cole Frank, farmer, b. Larch n. Walnut  
 James L. coachman, h. Grapevine n.  
 Larch  
 John, farmer, h. Grapevine n. Larch  
 Loring, laborer, b. James L. Cole's  
 Zachariah, farmer, h. Larch n. Walnut  
 [Bomer  
 Collier Perry, Beverly, s. r. Cherry n.  
 Conant Benjamin H. landscape photo-  
 grapher, Main n. P. O. h. do.  
 Helen L. widow of John P. h. Dodge  
 n. Grover  
 Helen M. Miss, b. George F. Dodge's  
 Cook Betsey F. Miss, h. Cherry opp.  
 Cedar [Cook's  
 Chester S. shoemaker, b. Stephen  
 Emily S. Miss, b. Samuel S. Cook's  
 Everett C. shoemaker, rem. to Dan-  
 vers [Cedar  
 Henry A. shoemaker, h. Cherry opp.  
 Nancy Miss, h. Cherry opp. Cedar  
 Samuel S. farmer, h. Maple n. Burley  
 Stephen, shoemaker, h. Maple n.  
 Burley [n. Main  
 William H. shoemaker, h. Enon ave.  
 Coolidge Frank, farm hand, b. James S.  
 Brown's, Flint [Grover  
 Corning Austin, farm hand, h. Dodge n.  
 Cressy Sarah, widow of Israel, b. Hiram  
 L. Roberts', Bomer  
 Cummings Perley L. laborer, b. Timothy  
 Glavin's, Perkins [Porter  
 William S. farmer, h. Perkins n.  
 Cunningham Thomas, boiler manufr.  
 (So. Boston), h. Walnut byd.  
 Larch  
 Currier Eva M. Miss, dressmaker, Main  
 opp. Cherry, b. do. [Cherry  
 Stephen G. farmer, h. Main opp.

DAVIS ISRAEL W. flagman Larch st. R.  
 R. crossing, h. Larch n. Main  
 Lucy H. Miss, h. Larch n. Main  
 Day Samuel A. farmer, h. Bomer cor.  
 Cedar  
 Demsey Henry H. blacksmith, Main next  
 P. O. h. Arbor n. Cong. church  
 Devan Alexis, farm hand, b. George F.  
 Dodge's, Larch  
 Dodge A. Webster, flagman, Larch st.  
 R. R. crossing, h. Arbor n. Porter  
 Bessie F. Miss, teacher (North Read-  
 ing), b. Elbridge A. Dodge's  
 Charles E. metal worker, b. Simeon  
 Dodge, jr's.

Dodge Chester C. clerk (Hamilton), b. El-  
 bridge A. Dodge's [Bomer  
 Elbridge A. farmer, h. Cherry n.  
 Elmer H. laborer, h. Friend ct.  
 Florence E. Miss, teacher, East Wen-  
 ham school, b. Mrs. Mehitable  
 T. Williams, Hull [ilton line  
 Frances E. Miss, h. Larch n. Ham-  
 Francis M. h. Larch n. Walnut  
 George F. farmer, h. Larch n. Walnut  
 Jacob E. b. Francis M. Dodge's  
 James L. h. Pleasant n. Cherry  
 John K. farmer, h. Hull cor. Grape-  
 vine  
 Judith Miss, b. William P. Dodge's  
 Kate Miss, b. Mrs. Mary A.  
 Pingree's, Main  
 Nellie A. Miss, b. William P. Dodge's  
 Perley N. laborer, b. Elbridge A.  
 Dodge's  
 Richard E. teacher (Cambridge), b.  
 Robert F. Dodge's  
 Robert F. farmer, h. Chebacco n.  
 Hamilton line [h. do.  
 Simeon jr. shoe repairer, Friend ct.  
 William P. farmer and cider manufr.  
 Larch n. Miles river, h. do.  
 Donald Jennie, widow of John, b. Chas.  
 F. Herrick's, Bomer  
 Drew Kimball H. shoemaker, h. off Ce-  
 dar n. Wenham lake  
 Dudley Charles F. blacksmith (Beverly),  
 h. Main n. Central sq.  
**D**URGIN HORACE E. carriage manufr.  
 blacksmith and horse shoer Main  
 n. Cherry, h. n. do. See page 139  
 Maria C. widow of John I. b. Horace  
 E. Durgin's

EATON HENRY L. conveyancer and sur-  
 veyor, Main c. Perkins, h. do.  
 Elliott Charles F. carpenter and builder,  
 Arbor n. Cong. church, h. do.  
 Ellison George M. farmer, h. Arbor near  
 Porter  
 James, b. George M. Ellison's  
 Evans Alice M. Miss, boxmaker, b. Sam-  
 uel K. Evans' [Cherry  
 Samuel H. shoe cutter, h. Main n.

FERGUSON GEORGE, farm hand, b. Frank  
 Cole's, Larch [n. Maple  
 Flewelling Alfred D. farmer, h. Burley  
 Flint Herbert, farm hand, b. Michael Sul-  
 livan's, Perkins  
 John F. h. Flint c. Cherry  
 Folsom Charles W. shoemaker, h. Main  
 n. Cherry  
 Frost Delia F. Miss, housekeeper at  
 James H. Perkins', Main

GAGE CALEB S. b. Elbridge A. Dodge's,  
 Cherry [Hamilton line  
 Garland Marianne Miss, h. Walnut n.  
 Gentlee Elizabeth P. Miss, b. John T.  
 Gentlee's [Chebacco  
 John T. laborer, h. Grapevine n.  
 Mercy, widow of John, b. John T.  
 Gentlee's

**FOR A PIANO GO TO LEFAVOUR'S, 182 ESSEX ST., SALEM, MASS.**



- Glavin Timothy, motorman, L. & B. R. R. h. Perkins n. Porter [ave.]  
 Gould Amos, tanner, h. Main c. Patch  
 Grace H. Mrs. teacher, Centre Grammar school, h. Main n. Perkins  
 Sophronia A. widow of Nathaniel S. h. Main c. Patch ave.  
 Guild William S. shoemaker (Beverly), h. Cherry c. Pleasant
- HADLOCK PETER H. b. Henry Hobbs', Central sq.  
 William E. watchmaker (124 State, Boston), b. Henry Hobbs', Central sq. [ry n. Cedar  
 Hall Edward C. carriage painter, h. Cherry n. Cedar  
 Howard W. mason, b. Edward C. Hall's
- Harrigan Mary F. widow of Dennis, washerwoman, h. Larch n. Main  
 Haskell Joseph T. carpenter, h. Bomer n. Topsfield line  
 Hawkins Eliza A. widow of Benjamin, h. Hull n. Grapevine  
 Emily F. widow of Charles F. b. Elmer E. Clarke's, Arbor  
 Samuel H. milk teamster, h. Hull n. Grapevine [gee's, Walnut  
 Hawley Cynthia Miss, b. Frank A. Ma-Height Bruce, farm hand, b. Thomas Cunningham's, Walnut  
 Leslie, farm hand, b. Frank A. Magee's, Walnut [Henry's  
 Henry Avis M. Miss, b. Mrs. Mary R. Mary R. widow of Harrison, h. Dodge n. Bapt. church [opp. Flint  
 Herrick Charles F. laborer, h. Bomer  
 Higgins John W. farmer, h. Grapevine n. East Wenham school  
 Timothy, market gardener, Grapevine n. East Wenham school, h. do. [ham school  
 William, h. Grapevine n. East Wenham  
 Hill Alvah M. farmer, h. Maple n. Danvers line  
 Samuel M. ice dealer, Main n. Perkins, b. Joseph B. Woodman's, do.  
 Hobbs Amos F. h. Main n. Hamilton line  
 Hattie B. Miss, b. Henry Hobbs' Henry, h. Central sq.  
 Hodgdon Adriel H. h. Cherry n. Cedar  
 Leander F. farmer, h. Cherry n. Bomer [byd. Miles river  
 Holmes John H. (Boston), s. r. Larch  
 Homan Daniel A. laborer, h. Cedar n. Cherry  
 Daniel E. h. Arbor n. Cong. church  
 George, laborer, b. Daniel A. Homan's  
 William F. night watchman, Lynn & Boston car sheds, h. Arbor n. Central sq. [F. Flint's, Flint  
 Hood Caroline, widow of Brainard, b. John  
 Hopkinson Mary Mrs. shoe operative, b. Milton A. Woodman's, Friend ct.  
 Horne Francis E. house and sign painter, Porter n. Perkins, h. do.
- ILLSLEY J. WILLIAM, pastor Baptist church, h. Dodge n. do.
- JAMES CHARLES, laborer, b. Edward F. Stanley's, Larch  
 Johnson Abbott, clerk (Custom House, Boston), h. Main n. Hamilton line  
 Abigail L. widow of George, b. Mrs. Jane Johnson's  
 Fannie A. Miss, b. Abbott Johnson's  
 Frank T. laborer, b. Mrs. Jane Johnson's  
 George W. died Nov. 13, 1896  
 Jane, widow of George W. h. Grapevine n. Essex  
 L. Grace, Miss, teacher, Wenham Neck school, b. Charles Wilkins'  
 Jones George W. stone mason, h. Cedar n. Cherry  
 Warren, carpenter, h. Cherry n. Main
- KAVANAGH JEREMIAH, h. Main c. Patch ave.  
 J. Edward, conductor, L. & B. R. R. b. Jeremiah Kavanagh's  
 Patrick H. teamster, b. Joseph B. Woodman's, Main  
 Kemble Annie A. Miss, h. Main n. Cherry  
 Margaret, h. Main n. Cherry  
 Walter, h. Main n. Cherry  
 Kent Joseph F. market gardener, Maple n. Burley, h. do. [Kent's  
 Joseph G. laborer, b. Joseph F.  
 Kidder A. M. s. r. off Walnut  
 Kilham George H. shoe cutter (Beverly), h. Cherry n. Cedar  
 Joseph C. (Kilham & Harper, Beverly), h. Enon ave. n. Main  
 Killam Fred P. carpenter, b. Mrs. Helen L. Conant's, Dodge [Church  
 Horace A. farmer, h. Dodge n. Bapt.  
 Lewis, carpenter, h. Grapevine n. Coy's pond [L. Kimball's  
 Kimball Charles E. farm hand, b. Edward  
 Clarence E. farmer, h. Main n. Larch  
 Edward L. farmer, h. off Bomer n. Beverly line [Arbor n. Porter  
 Henry W. shoemaker (Beverly), h.  
 Lydia M. Miss, b. William P. Kimball's  
 Marcia A. widow of Elbridge, b. James H. Perkins' jr. Main  
 Paul, ice teamster (Beverly), b. Edward L. Kimball's  
 William P. farmer, h. Main n. Hamilton line [cor. Cedar  
 Kinsman Charles A. farmer, h. Bomer  
 Knowlton Barnell S. h. Main n. Cherry  
 Fred S. laborer, b. Sargent M. Knowlton's  
 George W. fish pedler, h. Main n. Cemetery [Cherry, h. do.  
 Sargent M. milk dealer, Pleasant n.
- LANDERS GEORGE, carpenter, h. Porter n. Arbor  
 Larrabee Warren W. h. Cherry n. Cedar  
 Lattimer Gideon W. h. Essex n. Beverly line  
 Lefave George, laborer, b. George H. Perkins', Main [Arbor  
 Leonard Otis D. carpenter, h. Main n.

**L**ORD LEVI S. boarding, breaking and sale stable, Cherry n. Main, h. do. *See page 1140* [Essex]  
 Lovett Francis S. farmer, h. Grapevine n.  
 Low Matilda Miss, h. Low's ave.  
 Luscomb William H. farmer, h. Maple opp. Burley  
 Lyford Taylor C. inspector (Malden), h. Cherry n. Pleasant  
**L**YNN & BOSTON RAILROAD CO. car sheds, Main cor Arbor. *See page 1250*  
 McCulloch John B. farmer, h. Bomer n. Cedar  
 McNeill Stearns, farm hand, b. Charles Wilkin's, Larch  
 McQueeney Albert E. harness maker, b. Owen E. McQueeney's  
 Charles H. conductor (L. & B. R. R.), h. Larch n. Main  
**M**cQUEENY OWEN E. harness maker and carriage trimmer, Main n. P. O. h. Friend ct. *See page 1140*  
 Magee Frank A. pres. (Magee Furnace Company 38 Union, Boston), h. Walnut byd. Larch  
 Manning Rose A. Miss, teacher. West End school, b. George W. Peabody jr.'s, Maple  
 Martin Alfred, farm hand, b. William P. Dodge's, Larch [Larch  
 Meldram Alden P. shoemaker, h. Main n.  
 Merrill Carrie B. Miss, bookkeeper (24 Winter, Boston), b. Harrison R. Merrill's [n. Larch  
 Charles L. machine operator, h. Main  
 George F. shoemaker (Beverly), h. Larch n. Low's ave.  
 George W. shoemaker, b. J. W. L. Moulton's, Maple  
 Harrison R. shoemaker (Beverly), h. Cherry n. Cedar  
 Louis E. conductor, L. & B. R. R. b. Harrison R. Merrill's  
 Mary P. widow of Daniel, b. Elbridge K. Standley's, Cherry  
 Nellie B. Miss, dressmaker (Boston), b. Harrison R. Merrill's  
 Miller William H. laborer, b. Henry A. Moulton's 2nd, Bomer  
 Money Margaret Miss, b. Francis A. Stanley's, Pleasant  
 Monies Edward A. h. Cherry n. Main  
 Morehouse John A. laborer, h. Porter n. Arbor [Tarr's, Main  
 Morgan Luke, farm hand, b. Frank H. William, h. Maple n. Danvers line  
 Morrill Philip, laborer, h. Grapevine n. East Wenham school  
 Moulton Abbie J. widow of William H. dressmaker, Friend ct. h. do.  
 Clarence O. farmer b. off Maple n. Bomer  
 Henry A. shoemaker, h. Friend ct.  
 Henry A. 2nd, poulterer, Bomer n. Maple, h. do. [Bomer  
 John W. L. farmer, h. Maple byd.  
 Susan L. Miss, b. J. W. L. Moulton's

**N**EW ENGLAND TELEPHONE AND TELEGRAPH CO. public station at James H. Perkins jr. *See page 1251* [Essex, b. do.  
 Norcross Austin L. butcher, Grapevine n. Blanche L. Miss, b. Mrs. Julia A. Norcross' [vine n. Essex  
 Julia A. widow of Hiram C. h. Grape-  
 O'BRIEN STEPHEN M. shoemaker, h. Friend ct.  
 O'Conner Patrick, foreman, George H. Tilton's h. Cherry n. Main  
 Osgood, Walter F. carpenter, h. off Maple n. Bomer  
 PARSONS JOHN, farm hand, b. Michael Sullivan's, Perkins [n. Main  
 Patch Austin C. motorman, h. Patch ave. Charles W. butcher, Main n. Larch, h. do. [Main h. do.  
 George W. butcher, Patch ave. n. Henry, died Jan. 4, 1897  
 Mary G. Miss, h. Main cor. Larch  
 Peabody Frederick M. rem. to Danvers  
 George W. h. Maple cor. Burley  
 George W. jr. farmer, h. Maple n. Burley  
 Lulu A. Miss, music teacher, Maple n. Burley, b. do. [jr.'s  
 Nellie M. Miss, b. Geo. W. Peabody  
 Peach John F. shoemaker, h. Cherry n. Cedar [Porter, h. do.  
 Perkins Alonzo C. butcher, Arbor n. Charles W. farmer, h. Arbor n. Hamilton line [line  
 Daniel, farmer, h. Arbor n. Hamilton  
 Frank E. butcher, Main n. P. O. h. do.  
 George A. laborer, b. N. Porter Perkins [kins  
 George E. carpenter, b. Daniel Per-George H. butcher, h. Main n. P. O.  
 James H. selectman, h. Main n. Patch ave.  
**P**ERKINS JAMES H. JR. tax collector, drugs, dry goods. boots and shoes, Main n. P. O. h. Main n. Larch. *See page 1139*  
 N. Porter, farmer, h. Burley n. Danvers line  
 Pickett James B. farmer, h. Main n. Larch  
 Pierce George W. h. Cherry n. Pleasant  
 Pingree Abby G. Miss, h. Walnut n. Hamilton line [line  
 David, farmer, h. Walnut n. Hamilton  
 Harriet E. widow of Thomas P. h. Main n. Hamilton line  
 Mary A. widow of William G. h. Main n. Hamilton line [Larch  
 Plaisted E. Rosabelle Miss, h. Main n. Frank W. Beverly, s. r. Cherry n. Pleasant  
 Plummer Elizabeth, widow of Samuel T h. Cherry n. Main  
 Pool Wellington, town clerk and town undertaker, b. Myron A. Clark's, Main  
 Porter Carrie B. Miss, b. Mrs. Lavinia E. Porter's

# MUSIC BOXES

LARGE STOCK CONSTANTLY ON HAND AT  
 LOWEST NEW YORK PRICES.

W. J. LEFAVOUR, - 182 Essex Street, Salem.



Porter Edgar N. b. Mrs. Lavinia E. Porter's Elbridge, farmer, h. Main n. cemetery  
 Fannie N. Miss, housekeeper, b. Herbert W. Porter's  
 Fred F. farmer, b. Main n. cemetery  
 Grace F. Miss, b. Elbridge Porter's  
 Hattie M. Miss, b. Elbridge Porter's  
**P**ORTER HERBERT W. carpenter and builder, Larch n. Main, h. do. *See page 1139*  
 Isaac, h. Larch n. Main  
 Lavinia E. widow of William E. h. Main n. cemetery  
 Preston Alice A. Miss, teacher (Reading), b. Daniel W. Preston's  
 Clarence N. b. Daniel W. Preston's  
 Daniel W. farmer, h. Grapevine n. East Wenham school  
 Mabel F. Miss, dressmaker, Grapevine n. East Wenham school, h. do. [R. Prince's  
 Prince Annie L. Miss, teacher, b. Samuel Arthur, bookkeeper, Samuel R. Prince's, b. do. [Prince's  
 Frank R. farm hand, b. Samuel R. Frederick H. (Boston), s. r. Grapevine n. Hull  
 Henry A. butcher, Larch n. Hamilton line, b. do.  
 Mary L. Miss, b. Samuel R. Prince's  
 Ruth H. Miss, b. Samuel R. Prince's  
 Samuel R. farmer, h. Larch n. Hamilton line  
 Sarah C. Miss, teacher of music in public schools and nurse, b. Samuel R. Prince's [Prince's  
 Sydney K. farmhand, b. Samuel R.  
 Prouty Cyrus A. foreman farmer, Chas. D. Sias', Walnut, h. do.  
 Pulsifer Edward B. trav. salesman (142 High, Boston), h. Main opp. P. O.  
 Putnam Asa P. farmer, h. Grapevine opp. Essex [Chebacco  
 Jesse T. collector, h. Grapevine n. Walter, laborer, b. Asa P. Putnam's  
 QUINBY BENJAMIN C. carpenter, h. Arbor n. Porter  
 Eliza F. Miss, b. Ivory Quinby's  
**Q**UINBY IVORY, windmills and contractor for water supplies, Main n. Perkins, h. do. *See page 1139*  
 RICHARDS JOHN C. shoemaker, h. Main opp. Central sq.  
 Ridley Susan E. Miss, dressmaker, Main, n. Larch, b. do.  
 Robbins Mary B. Mrs. h. Main n. Hamilton line [Maple  
 Roberts Hiram L. farmer, h. Bomer n.  
 Robson Ferguson, farmer, h. Bomer n. Cedar [Beverly line  
 Rogers George W. farmer, h. Main n.  
 Rolflins Edwards, motorman, L. & B. R. R. h. Friend ct. [n. Cherry  
 Russell Herbert H. shoemaker, h. Cedar  
 SANBORN MARION MISS, teacher Centre primary school, b. Kingston, N. H.

Sargent John R. teamster, h. Arbor n. Cong. church [vers line  
 Sears Horace, farmer, h. Burley at Dan-  
 Sias Charles D. (Brookline), s. r. Walnut n. Hamilton line  
 Simonds Ida M. Miss, housekeeper, at A. Webster Dodge's, Arbor  
 Standley Edward F. shoemaker, h. Larch n. Miles river [Bomer  
 Elbridge K. farmer, h. Cherry n.  
 Stanley Augustus W. died May 25, 1895  
 Francis A. farmer, h. Pleasant n. Cherry  
 Margaret, widow of Augustus W. h. Cedar n. Cherry [Stanley's  
 Matilda S. Miss, b. Mrs. Margaret  
 Stanton Arthur C. clerk (142 Friend, Boston), h. Friend ct.  
 Charles H. market gardener and farmer, h. Cedar n. Wenham lake  
 Fred P. postmaster, Wenham post office; also, clerk, A. D. & W. F. Trowt's, h. Friend ct.  
 Stillman Asenath D. Miss, b. John K. Dodge's, Hull [vine, h. do.  
 George, milk dealer, Hull n. Grape-  
 Henry D. farm hand, b. John R. Dodge's, Hull [Porter  
 Sullivan Michael, farmer, h. Perkins n.  
 TARR FRANK H. farmer, h. Main n. Cherry  
 Huldah K. widow of Henry, h. Main n. Cherry [Batchelder's, Main  
 Terrio George F. laborer, b. Thomas W. Thompson Orin P. laborer, b. Mrs. Sally A. Thompson's  
 Sally A. widow of Thomas, h. Grapevine opp. Essex [Wenham lake  
 Tilton Charles H. (Boston), s. r. Main opp. Charles H. jr. (Boston), s. r. Main opp. Wenham lake  
 George H. (Boston), s. r. Central sq.  
 Tiney Elizabeth H. widow of John E. b. John H. Tiney's [Bomer  
 John H. shoemaker, h. Maple n.  
 Tinkham Charles R. teamster, b. Ebenezer Tinkham's  
 Ebenezer, laborer, h. Perkins n. Main  
 John W. laborer, h. Dodge n. Bapt. church  
 Trott Charles J. foreman, Lynn & Boston car sheds, h. Arbor n. Cong. church  
 Trowt Andrew D. (A. D. & W. F. Trowt), Main cor. Friend ct. h. over do.  
 Asa W. farmer, h. Main n. Enon ave.  
**T**ROWT A. D. & W. F. (Andrew D. & William F. Trowt), groceries, flour, grain, hardware, crockery ware, etc. Main cor. Friend ct. *See page 1140* [Larch  
 Merton A. carpenter, h. Main n.  
**T**ROWT WILLIAM F. town treasurer and insurance agent, also (A. D. & W. F. Trowt), Main cor. Friend ct. h. over do. *See page 1140*  
 Tucker William T. shoemaker, h. Main n. Cherry [Cherry n. Bomer  
 Tufts Alice M. widow of George D. h.

**GEO. A. COLLINS & CO., BICYCLES** 198 Essex St., Salem  
 The Best Line of high and medium grade wheels. Liberal and upright method of dealing with our patrons. Prompt attention to fine repairing.

- WAITT HENRY, h. Bomer n. Cedar  
     William F. fireman (Beverly), b. Henry Waitt's  
 Ward Arthur N. pastor Cong. church, h. Central sq. rear town hall  
 Waters Albert (Boston), s. r. Main n. Beverly line  
     Amelia, widow of George, b. J.W. L. Moulton's, Maple  
     Edith B. Miss (Boston), s. r. Main n. Beverly line [n. Beverly line  
     Elizabeth B. Miss (Boston), s. r. Main  
 Webber Charles L. laborer, b. Eldred M. Webber's  
     Eldred M. h. Arbor n. Porter  
 Wheeler Everett, mason, h. Cedar n. Cherry [Everett Wheeler's  
     Moses, conductor, L. & B. R. R. b.  
 White Alexis, laborer, h. off Cedar n. Wenham lake  
 Whiting Charles A. fish pedler, b. Otis D. Leonard's, Main [h. do.  
     Herbert N. butcher, Arbor n. Porter  
 Wildes George W. farmer, h. Larch next B. & M. R. R. [Walnut  
 Wilkins Charles, farmer, h. Larch c. H. Adaline Miss, teacher (Beverly Farms), b. Charles Wilkins'  
     Lydia D. widow of Moses D. h. Larch n. Main [Grapevine  
 Williams Addison, farmer, h. Hull n. Frederick A. blacksmith, h. Arbor n. Cong. church  
     Ida F. Miss, milliner (Beverly), b. Jason L. Williams' [kins  
     Jason L. laborer, h. Main cor. Per-John, ice teamster, b. Jason L. Williams'
- Williams Louis G. clerk, Geo. H. Wyatt's, Grapevine, b. at Beverly  
     Mehitable T. widow of George M. h. Hull n. Grapevine [Maple  
 Wilson George W. farmer, h. Bomer n. Winn George, laborer, b. Thomas W. Batchelder's, Main [Larch  
 Withum John, b. Miss Francis E. Dodge's  
 Wood Frederick A. W. sec'y. (Pearson Cordage Co. 55 Kilby, Boston), h. Walnut n. Hamilton line  
 Woodbury George H. mason and jobber, Main n. Larch, h. do.  
     James, h. Main n. Larch  
 Woodman Charles E. fruit pedler, b. Milton A. Woodman's  
     Joseph B. h. Main n. Perkins  
     Lucinda, widow of James M. b. Milton A. Woodman's  
     Milton A. h. Friend ct.  
 Wyatt Charles E. laborer, h. Grapevine n. Bev. Farms line  
     George H. grocer, Grapevine n. Bev. Farms line, h. do.  
     Harry, laborer, b. Charles E. Wyatt's
- YOUNG ALONZO, painter, h. Dodge n. Grover  
     Amanda W. Miss, machine operator, b. Mrs. Pamela S. Young's  
     Benjamin F. h. Main opp. Larch  
     Emily M. Miss, dressmaker, b. Mrs. Pamela S. Young's [Young's  
     Julia S. Miss, b. Mrs. Pamela S.  
     Martha C. widow of Alonzo, h. Main opp. Larch  
     Pamela S. widow of Philip S. h. Dodge nearly opp. Grover

**Lefavour's Piano Polish, 35 cts.**

This polish we prepare for Pianos and warrant it to suit. Sold at  
**LEFAVOUR'S MUSIC STORE,**  
 182 Essex Street, Salem.



# WENHAM BUSINESS DIRECTORY.

## Agricultural Tools.

TROWT A. D. & W. F. Main cor. Friend ct. *See page 1140*

## Apothecary.

PERKINS JAMES H. JR. Main n. P. O. *See page 1139*

## Artesian Well Borer.

QUINBY IVORY, Main n. Perkins. *See page 1139*

## Bacon and Ham Curer.

ALLEY HENRY, Larch n. Main. *See page 1140*

## Bee Hive Manufr. and Dealer.

ALLEY HENRY, Larch n. Main. *See page 1140*

## Bee Hive Supplies.

ALLEY HENRY, Larch n. Main. *See page 1140*

## Bees for Sale.

ALLEY HENRY, Larch n. Main. *See page 1140*

## Blacksmiths and Horse Shoers.

Demsey Henry H. Main next P. O.  
DURGIN HORACE E. Main n. Cherry. *See page 1139*

## Boot and Shoe Maker and Repairer.

Dodge Simeon jr. Friend ct.

## Boots, Shoes and Rubbers.

PERKINS JAMES H. JR. Main n. P. O. *See page 1139*

## Butchers.

BATCHELDER THOMAS W. Main n. Enon ave. *See page 1139*  
Norcross Austin L. Grapevine n. Essex  
Patch Charles W. Main n. Larch  
Patch George W. Patch ave. n. Main  
Perkins Alonzo C. Arbor n. Porter  
Perkins Frank E. Main n. P. O.  
Perkins George H. Main n. P. O.  
Prince Henry A. Larch n. Hamilton line  
Whiting Herbert N. Arbor n. Porter

## Butter, Cheese and Eggs.

TROWT A. D. & W. F. Main c. Friend ct. *See page 1140*

## Carpenters and Builders.

Elliott Charles F. Arbor n. Cong. church  
PORTER HERBERT W. Larch n. Main. *See page 1139*

## Carriage Maker and Repairer.

DURGIN HORACE E. Main n. Cherry. *See page 1139*

## Carriage Painters.

ADDISON G. A. & BROTHER, Main n. P. O. *See page 1140*  
DURGIN HORACE E. Main n. Cherry. *See page 1139*

## Carriage Smith.

DURGIN HORACE E. Main n. Cherry. *See page 1139*

## Cider Manufr.

Dodge William P. Larch n. Miles river

## Clerygymen.

Ilsley J. William (Bap.), Dodge n. Bap. church  
Ward Arthur N. (Cong.), Central sq. rear town hall

## Colts Educated to Harness, etc.

LORD LEVI S. Cherry n. Main. *See page 1140*

## Contractor for Water Supplies.

QUINBY IVORY, Main n. Perkins. *See page 1139*

## Contractors.

PORTER HERBERT W. Larch n. Main. *See page 1139*  
QUINBY IVORY, Main n. Perkins. *See page 1139*

## Dressmakers.

Currier Eva M. Miss, Main opp. Cherry  
Moulton Abbie J. Mrs. Friend ct.  
Preston Mabel F. Miss, Grapevine n. East Wenham school  
Ridley Susan E. Miss, Main n. Larch

## Dry and Fancy Goods.

PERKINS JAMES H. JR. Main n. P. O. *See page 1139*

## Flour and Grain.

TROWT A. D. & W. F. Main c. Friend ct. *See page 1140*

## General Store.

TROWT A. D. & W. F. Main c. Friend ct. *See page 1140*

## Grocers.

TROWT A. D. & W. F. Main c. Friend ct. *See page 1140*  
Wyatt George H. Grapevine n. Bev. Farms line

## Ham Curer (New Process).

ALLEY HENRY, Larch n. Main. *See page 1140*

**GEO. A. COLLINS & CO., JEWELERS,** 198 Essex St., Salem. Estab-  
lished 1875. Cut Glass. Our  
line of Cut Glass and Decorated China is unsur-  
passed in excellence and finish. Lowest prices.  
Prompt attention to all kinds of repairing.

**Hardware.**

TROWT A. D. & W. F. Main c. Friend ct. *See page 1140*

**Harness Maker and Repairer.**

McQUEENY OWEN E. Main n. P. O. *See page 1140*

**Honey Dealer.**

ALLEY HENRY, Larch n. Main. *See page 1140*

**Horse Clipping.**

LORD LEVI S. Cherry n. Main. *See page 1140*

**Horse Shoer.**

DURGIN HORACE E. Main n. Cherry *See page 1139*

**Ice Dealer.**

Hill Samuel M. Main n. Perkins

**Insurance Agent.**

TROWT WILLIAM F. Main c. Friend ct. *See page 1140*

**Justices of the Peace.**

*Commissions generally renewed. Expire*  
Dodge R. Frank, April 20, 1899.  
Pool Wellington, Jan. 16, 1903.

**Market Gardeners.**

Batchelder Josiah F. Main n. Cherry  
Higgins Timothy, Grapevine n. East  
Wenham school  
Kent Joseph F. Maple n. Burley  
Stanton Charles H. Cedar n. Wenham lake

**Mason and Builder.**

Woodbury George H. Main n. Larch

**Meats and Provisions.**

BATCHELDER THOMAS W. Main n. Enon ave. *See page 1139*

**Milk Dealers.**

Knowlton Sargent M. Pleasant n. Cherry  
Stillman George, Hull n. Grapevine

**Music Teacher.**

Peabody Lulu A. Miss, Maple n. Burley

**Nurse.**

Prince Sarah C. Miss, Larch n. Hamilton line

**Painters.**

ADDISON G. A. & BROTHER (carriage & sign), Main n. P. O. *See page 1140*  
Horne Francis E. Porter n. Perkins

**Paints, Oils and Varnishes.**

TROWT A. D. & W. F. Main cor. Friend ct. *See page 1140*

**Patent Medicines.**

PERKINS JAMES H. JR. Main n. P. O. *See page 1139*

**Perfumery and Toilet Articles.**

PERKINS JAMES H. JR. Main n. P. O. *See page 1139*

**Periodicals, Stationery, etc.**

PERKINS JAMES H. JR. Main n. P. O. *See page 1139*

**Photographer.**

Conant Benjamin H. (landscape), Main n. P. O.

**Poulterers.**

BATCHELDER THOMAS W. Main n. Enon ave. *See page 1139*  
Moulton Henry A. 2d, Bomer n. Maple

**Provisions.**

BATCHELDER THOMAS W. Main n. Enon ave. *See page 1139*

**Real Estate Brokers.**

WHEATLAND, ALLEN & ROGERS, 43 Church, Salem. *See page 1241*

**Stable.**

LORD LEVI S. (boarding, breaking and sale), Cherry n. Main. *See page 1140*

**Street Railway.**

LYNN & BOSTON RAILROAD CO.; car sheds, Main cor. Arbor. *See page 1250*

**Surveyor.**

Eaton Henry L. Main cor. Perkins

**Teas, Coffees and Spices.**

TROWT A. D. & W. F. Main cor. Friend ct. *See page 1140*

**Telephone Company.**

NEW ENGLAND TELEPHONE AND TELEGRAPH CO. public station at J. H. Perkins Jr.'s, Main n. P. O. *See page 1251*

**Water Supplies (contractor for)**

QUINBY IVORY, Main n. Perkins. *See page 1139*

**Well Boring.**

QUINBY IVORY, Main n. Perkins. *See page 1139*

**Wheelwright.**

DURGIN HORACE E. Main n. Cherry. *See page 1139*

**Whips, Robes and Harnesses.**

McQUEENY OWEN E. Main n. P. O. *See page 1140*

**Wind Mills.**

QUINBY IVORY, Main n. PERKINS. *See page 1139*

**PIANO TUNING**

**PIANOS and ORGANS Tuned, Repaired and Polished. All work First Class.**  
W. J. LEFAVOUR, 182 Essex Street, Salem



# TOWN OF WENHAM.

## Town Officers.

FOR 1897—98.

Election on the First Monday in March.

*Town Clerk*—Wellington Pool.

*Selectmen, Assessors, Overseers of the Poor and Fence Viewers*—N. Porter Perkins, James H. Perkins, Robert F. Dodge.

*Town Treasurer*—William F. Trowt.

*Collector of Taxes*—James H. Perkins, jr.

*Auditor*—Otis D. Brewer.

*School Committee*—Francis M. Dodge, Chairman, term ends 1899; Elbridge Porter, term ends 1898; William B. Morgan, term ends 1900.

*Constables*—Henry A. Moulton, 2nd, Henry Alley.

*Commissioners of Cemetery*—William F. Trowt, term ends 1898; Frank H. Tarr, term ends 1899; Warren Jones, term expires 1900.

*Board of Health*—Chester S. Cook, term ends 1900; Henry A. Prince, term ends 1898; Charles W. Perkins, term ends 1899.

*Surveyors of Highways*—Addison Williams, Ward 1; Charles T. Brown, Ward 2; Horace A. Kilham, Ward 3; William P. Dodge, Ward 4; Frank H. Tarr, Ward 5; Daniel A. Homan, Ward 6; Stephen Cook, Ward 7; Edward L. Kimball, Ward 8; John R. Sargent, Ward 9.

*Surveyors of Lumber and Measurers of Wood and Bark*.—John K. Dodge, Robert F. Dodge, Arthur D. Prince, Isaac Porter, William S. Cummings.

*Town Weighers*.—William F. Trowt, John K. Dodge, William P. Dodge.

*Sealer of Weights and Measures*.—James H. Perkins.

*Undertaker*.—Wellington Pool.

*Pound Keeper*.—Henry H. Demsey.

*Keeper of Lockup and Tramps*.—John C. Richards.

*Inspector of Cattle and Provisions*.—Henry Alley.

*Trustees of Public Library*.—Elbridge Porter, chairman; Arthur N. Ward, terms end 1898; Benjamin H. Conant, secretary; Charles H. Stanton, terms end 1899; Frank H. Tarr, Henry A. Moulton, librarian; terms expires 1900.

## Fire Company.

*Enon Fire Association.*

Organized, March 24, 1887, meetings are held first Monday of each month; officers are elected first Monday of May; Frank H. Tarr, foreman; Fred F. Porter, asst. foreman; Fred Knowlton, clerk; William F. Homan, steward; George W. Jones, foreman suction hose.

## Schools.

*School Committee*.—Francis M. Dodge, Chairman; Elbridge Porter, William B. Morgan.

CENTRE GRAMMAR SCHOOL, Town Hall, Central sq. Mrs. Grace H. Gould, Teacher.

CENTRE PRIMARY SCHOOL, Central sq. next Town Hall. Miss Marion Sanborn, Teacher.

WENHAM NECK SCHOOL, Dodge n. Larch. Miss L. Grace Johnson, Teacher.

WEST END SCHOOL, Maple n. Bomer. Miss Rose A. Manning, Teacher.

EAST WENHAM SCHOOL, Grapevine n. Hull. Miss Florence E. Dodge, Teacher.

## Churches.

BAPTIST CHURCH, Dodge n. Larch. Organized October 12, 1831. J. William Illsley, Pastor; Arthur Prince, Clerk; George F. Dodge, Samuel R. Prince, Zachariah Cole, Deacons; Arthur Prince, Supt. and Treas. of Sunday School; Miss Nellie Dodge, Librarian and Organist.

CONGREGATIONAL CHURCH, Central sq. cor. Arbor. Organized Oct. 8, 1644. Arthur N. Ward, Pastor; Benjamin H. Conant, Clerk of church; Wellington Pool, Clerk of parish; Mrs. Frances B. Perkins, Treas. of church; William B. Morgan, Fred A. Williams, George B. Dodge, Deacons; Fred A. Williams, Supt. of Sunday school; Miss Inez Brown, Treas. of Sunday school; Amos Gould, Librarian.

MAPLEVILLE CHAPEL, Maple cor. Bomer. Organized March 26, 1889. — Pastor; Gilbert S. Mason, Pres.; Archie Towne, Vice Pres.; Chester S. Cook, Treas. and Sec.

**GEO. A. COLLINS & CO. WATCHMAKERS,** 198 Essex St., Salem. Established 1875. **Watches.** The largest and best line of leading makers. Lowest prices. Prompt attention to fine repairing.

**Public Library.***Town Hall, Central sq.*

Organized 1885; 2650 volumes. Open Wednesdays from 7 to 9 P. M. Trustees of Library:—Elbridge Porter, Chairman; Arthur N. Ward, Henry A. Moulton, Frank H. Tarr, Benjamin H. Conant, Charles H. Stanton. Librarian—Henry A. Moulton.

◆◆◆

**Wenham Postoffice.**
*Main cor. Friend ct.*

Fred P. Stanton, Postmaster. Office hours, 7 A. M. to 8 P. M. Arrival and departure of mails. Close for Boston, 8 A. M.; Boston and all points east and west, 3 P. M. Open from Boston, 8.45 A. M.; 4.30 P. M.

**Societies.**

**WENHAM MUTUAL BENEFIT ASSOCIATION.** Organized 1876; Incorporated, Nov. 3, 1883. Meetings are held first Saturday evening of each month at residence of W. F. Trowt, Main St. Officers are elected second Wednesday in Jan. Simon Dodge, Pres.; Otis D. Brewer, William F. Trowt, Vice-Pres.; Josiah B. Brown, Sec.; Elbridge Porter, Treas.

**WENHAM VETERAN'S ASSOCIATION.** Organized, May 30, 1876. Meetings are held Main n. Friend ct. Officers are elected May 30th. Michael Buckley, Commander; Andrew D. Trowt, Vice Commander; Elbridge Porter, Q. M.; Edward Standley, Chaplain.

---

**LATEST MUSIC** at Lefavour's Music Store,

182 ESSEX STREET, SALEM.



**HERBERT W. PORTER,**  
Carpenter and Builder.

*Jobbing of all kinds promptly  
attended to.  
Estimates Furnished.*



**Larch St., near Main.**

P. O. Address, Wenham, Mass.

**IVORY QUINBY,**  
CONTRACTOR  
FOR WATER SUPPLIES.



**TUBULAR WELLS, WIND MILLS,  
HOT AIR ENGINES.**

*Special attention given to soundings for  
Foundations, Sewers, etc.*

P. O. Address, Wenham, Mass.



**James H. Perkins, Jr.**  
DEALER IN DRUGS AND MEDICINES, DRY  
GOODS AND SMALL WARES.  
BOOTS, SHOES & RUBBERS AT LOWEST PRICES.  
Magazines, Newspapers, Stationery, Etc.  
**MAIN STREET, - - WENHAM.**  
Try my White Pine and Tar for Coughs and Colds.

**H. E. DURGIN,**  
MAIN STREET, - - - - WENHAM, MASS.

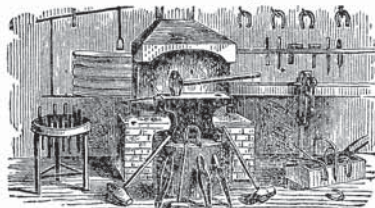

Carriage Smith and Horse Shoer,

—ALSO—

**Carriage Manufacturer.**

*Repairing in all its branches neatly and  
promptly executed.*

IRONING,—PAINTING,—WOOD WORKING. Work called for and delivered.



**T. W. BATCHELDER,**

— DEALER IN —

Beef, Pork, Mutton, Lamb, Veal, Etc. Pure Leaf Lard. Finest  
Grades of Butter. Fresh Fruits and Vegetables in their season.  
Curer of Beef, Pork, Hams, Bacon, Etc.

*Breeder of Choice Brahma and Black Minorca Fowls.*

Main Street, - Wenham, Mass., - Near the Lake.

ANDREW D. TROWT.

WILLIAM F. TROWT.

**A. D. & W. F. TROWT**

— Dealers in —

**Groceries, Flour, Grain and Hardware.***Fine Teas, Coffees and Spices, Crockeryware,  
Canned Goods of all kinds.***POST OFFICE BLDG., MAIN ST., WENHAM, MASS.****WILLIAM F. TROWT, Insurance Agent.****HAMS AND BREAKFAST BACON**

*Have your Hams and Bacon cured by my new Sugar-Cure Process and they will be tender, juicy and sweet and not so hard and salt that they will be unfit for human food.*

*I also produce FINE HONEY  
In the Comb and in Liquid Form. Purity  
guaranteed.*

**BEEES AND BEE-HIVES FOR SALE.**

**HENRY ALLEY,****Wenham, Mass.****OWEN E. McQUEENY,**

— Dealer in —

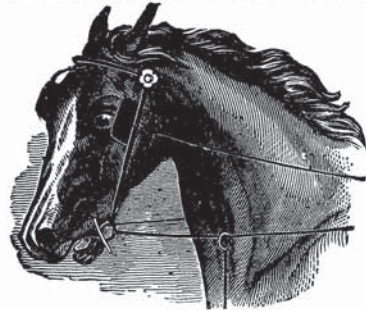
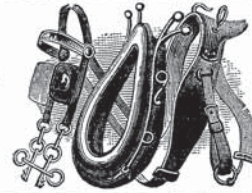
**Whips, Robes, Harnesses, Blankets,  
Brushes, etc.****Harness Repairing of all kinds.****WENHAM, MASS.****L. S. LORD,****Boarding, Breaking and Sale**

☀ **STABLE** ☀

*Nervous and High Strung Colts educated to be  
Fearless and Safe.*

*Horses taken to board through the winter  
a Specialty.*

*Horse Clipping neatly and promptly  
attended to.*

**CHERRY ST., near Main, WENHAM, MASS.****G. A. ADDISON & BRO.**

All orders by mail attended to  
promptly.

**Fine Carriages a Specialty.****Carriage and Sign Painting.***A Liberal Discount made for Cash.***G. A. ADDISON & BRO., Main St., Wenham, Mass**



# Middleton Directory.

# MIDDLETON

## STREET DIRECTORY

- Boston**, from South Main opp. Centre school to Lynnfield line  
**Centra**, from Central sq. to B. & M.R.R.  
**Central square**, junc. North Main and South Main, Maple, Lake. Central and Park sts. [westerly  
**Crystal**, from Boston n. Peabody line, [ford line  
**Cummings**, from Liberty byd. Maple, to byd. Peabody [ford line  
**East**, from Maple opp. Gregory to Box-  
**Elm**, from Flint n. Boston, to North Reading line  
**Essex**, from North Main junc. Forest, to Andover line  
**Ferncroft road**, from Locust n. Topsfield line, to Danvers line  
**Flint**, from Boston opp. South Middleton Post Office, to Boston byd. do.  
**Forest**, from North Main junc. Essex, to North Reading line  
**Gregory**, from Maple opp. East to Danvers line.  
**Haswell Park**, off Andover turnpike at Pine Tree cottage  
**Kenney**, from Maple byd. East to Liberty  
**King**, from Maple opp. Washington to Maple nearly opp. Cong. church  
**Lake**, from Central sq. to Forest byd. North Main  
**Lawrence Turnpike** (Same as North Main)  
**Liberty**, from Maple n. B & M. R. R. crossing, to Andover line  
**Locust**, from East next East School to Topsfield line  
**Maple**, from Central sq. to Danvers line  
**Mill**, changed to Cummings  
**Mt. Vernon**, from Maple nearly opp. town hall to South Main byd. Boston  
**North Main**, from Central sq. to Andover line  
**Park**, from Central sq. northerly  
**Peabody**, from East byd. Locust to Liberty byd. Cummings  
**Pleasant**, from South Main n. Central sq. to Boston n. So. Main  
**River**, from Boston n. Peabody line to Danvers line  
**School**, from Essex n. North School to Liberty byd. Cummings  
**South Main**, from Central sq. to Danvers line  
**Washington**, from Maple opp. King to Central n. R. R. station

## BUILDINGS, HALLS, PLACES, ETC.

- Bush Corner**, at intersection South Main and River sts.  
**Cedar Knoll**, via Kenney st.  
**Danvers Pumping Station**, Lake n. Central sq.  
**Ferncroft Hill**, via Locust st.  
**Flint Public Library**, Central sq.  
**Haswell Park**, off South Main byd. Mt. Vernon  
**Parish (The)**, n. North Reading and Andover lines via North Main and Forest sts.  
**Police Station**, rear Town Hall, Maple  
**South Middleton Hall**, over South Middleton Post Office, Boston  
**Town Hall and Offices**, Maple nearly opp. Mt. Vernon  
**Walnut Grove**, Boston near South Main

## RAILROAD STATIONS.

- Howes Station**, James G. Leavitt, Agent, Gregory n. Maple  
**Middleton Station**, Dana I. Nash, Agent, foot Central  
**South Middleton Station**, Warren M. Powers, Agent, Boston n. Peabody line

## CEMETERIES.

- Maple**, near King  
**South Main**, next Methodist Church  
**Mt. Vernon**, near South Main  
**Boston**, nearly opp. Flint.

**Sheet Music and Instruction Books** at LEFAVOUR'S MUSIC  
...STORE...  
182 Essex Street, Salem.



# MIDDLETON DIRECTORY.

ABBREVIATIONS—Ave., avenue; b. or bds., boards; bet., between; blk., block; bldg., building; byd., beyond; c. or cor., corner; ct., court; do., ditto; h., house; mnfr., manufacturer; n., near; opp., opposite; pl., place; P. O., post office; prop'r, proprietor; r., rear; rem., removed; rms., rooms; sq., square; s. r., summer resident; st., street; supt., superintendent; whf., wharf.

ABBOTT CHARLES H. section foreman, B. & M. R. R. h. Washington cor. Central [tral  
 Mary E. Miss, h. Washington n. Cen-  
 American Express Company, Middleton  
 R. R. station, Central; and South  
 Middleton R. R. station, Boston  
 Atwood J. Allen, farmer, h. Maple next  
 cemetery [etery  
 L. Frank fireman, h. Maple next cem-  
 Averill Alfred A. h. Maple c. Mt. Vernon  
 A. Preston. school teacher, rem. to  
 Sherborn  
 B. Frank. rem. to Virginia  
 Harriet P. widow of Leverett P. b.  
 G. Payson Wilkins' off East  
 Helen W. Miss, b. Mrs. Nancy I.  
 Hutchinson's, Maple  
 John Q. farmer, b. off Peabody n.  
 Cummings  
 Lois P. widow of Benjamin, h. off  
 Peabody n. Cummings

BAGLEY AUSTIN P. farmer, h. Liberty n.  
 Cummings  
 Charles W. stone mason, h. Mt. Ver-  
 non n. So. Main  
 Baker Rose E. Miss, milliner and dress-  
 maker, Boston n. Walnut Grove,  
 h. do. [R. Richardson's  
 Barnaby Andrew W. laborer, b. Almon  
 George E. shoemaker, h. Kenney n.  
 Liberty  
 Barnard Howard W. dairyman, No. Main  
 n. Central sq. h. do.  
 Batchelder Casper, telegrapher, b. Fran-  
 cis E. Batchelder's

**B**ATCHELDER FRANCIS E. postmas-  
 ter. Middleton P. O. auction-  
 eers' exchange and sales stable.  
 Central n. R. R. station, h. 12  
 Central sq. c. Maple. *See page 1154*  
 Sarah P. Miss, h. Central sq. c. Maple  
 Bean Lucy W. widow of John T. h. Maple  
 n. B. & M. R. R. crossing  
 Benitez Frank H. carpenter, h. Pleasant  
 n. So. Main  
 Berkely Matthew T. section hand, b.  
 Wm. B. Reed's [Main  
 Berry Catherine A. Miss, h. Forest n. No.  
 Joseph A. farmer, h. No. Main n.  
 Andover line  
 Milton W. farmer, rem. to Lynn  
 Myron G. carpenter, rem. to Wollaston

Berry William, farmer, h. Forest n. No.  
 Main  
 Beverly Annie F. Miss, paper box maker,  
 b. Mrs. Susan A. Beverly's  
 Susan A. widow of William H. h.  
 East n. Maple [opp. Essex  
 Bott John, farmer, h. No. Main nearly  
 Bouchard George, fireman, The Middle-  
 ton Paper Co. h. near do.  
 Louis N. farm hand, at J. J. H. Gre-  
 gory's, Maple, h. do.  
 Bourikoff George S. paper maker, b.  
 Wm. B. Reed's [Inn, b. do.  
 Bronte Branwell, laborer, at Ferncroft  
 Brooks Sarah J. Mrs. housekeeper, at  
 Charles H. Hayward's, Boston

**B**ROOKSIDE FARM, Edward M. In-  
 galls, prop. country produce,  
 King opp. Mt. Vernon. *See page*  
 1153

Brown Charles J. carpenter, h. Maple  
 cor. Washington  
 Everett L. box maker (Chelsea), h.  
 Washington n. Central  
 L. Nelson, shoe maker, h. Pleasant  
 n. Boston  
 Nathan D. C. salesman (Lynn), h.  
 Pleasant n. Boston  
 William, laborer, h. So. Main byd.  
 Mt. Vernon [King  
 Bryer Allen D. farmer, h. Mt. Vernon n.  
 Clara E. Miss, teacher (No. Andover),  
 b. Allen D. Bryer's [Cummings  
 David B. carpenter, h. Liberty n.  
 James A. medical student, b. Allen  
 D. Bryer's  
 Buxton Lewis, laborer, h. Maple n. King

CAMPBELL CHARLES F. foreman, rem. to  
 N. H. [McGlauffin's  
 Chester C. shoe maker, b. Benj. T.  
 Fred E. shoemaker (Danvers), also  
 janitor, town hall, h. Maple n.  
 Mt. Vernon [Vernon  
 Sophronia W. Mrs. h. Maple opp. Mt.  
 Carlin Thomas, h. Boston n. Pleasant  
 Carlton Betsey, widow of Kimball, died  
 Aug. 11, 1896  
 Case Darius W. farm hand, b. Isaiah B.  
 Peabody's, No. Main  
 Chandler Angeline Mrs. h. Liberty n.  
 Maple  
 Angeline J. Miss, shoe operator, b.  
 Mrs. Angeline Chandler's

Buy Furniture Cheapest of J. F. PORTER,  
 ...DANVERS...  
 (1143)

**CHAPMAN FRANK BOWDITCH**, A. M., M. D., physician, Maple n. King, h. do. Office hours 8 to 9 A. M., 1 to 2 and 7 to 8 P. M.

Charron Peter, fireman, The Middleton Paper Co. Boston, h. at Peabody

Claffy George, paper maker, b. Wm. B. Reed's

Colbey Joseph, shoe cutter (Beverly), h. Liberty n. Maple

Coleman Albert E. section hand, B. & M. R. R. h. Washington n. Central

Collins Earle L. shoemaker, h. Forest n. No. Main [toon's, Lake

Mattie A. Miss, b. Albert G. Hun-Conlan

Mary A. Miss, shoe stitcher (Danvers), h. Maple n. Mt. Vernon

Rose A. Miss, h. Maple n. Mt. Vernon

Cram Oscar, h. South Main cor. Pleasant

Cronan Dennis F. machinist, h. Boston n. Pleasant

Crosby Rebecca, widow of William, b. Joseph Colbey's, Liberty

Cross Charles E. farmer, h. Maple n. B. & M. R. R. crossing

Currier Alice V. Miss, teacher (Cambridge), b. Geo. A. Currier's

Edwin E. shoe maker, h. South Main n. Haswell park [A. Currier's

Eliza H. Miss, nurse (Lynn), b. Geo. Frank, farm hand, b. Mrs. Annie J. Sheldon's, So. Main [Mt. Vernon

George A. farmer, h. off So. Main n.

**CURRIER GEORGE E.** ice dealer, farmer and poulterer, Forest byd. Lake, h. do. See page 1153

James F. farmer, h. So. Main n. Haswell park [F. Currier's

Lena Miss, shoe operative, b. James Samuel, farmer, b. South Main n. Haswell park

Curry John W. shoe maker (Danvers), h. No. Main n. Central sq.

Curtis James H. engineer, Danvers Pumping station, Lake n. Central sq. h. next do. [mings

John A. farmer, h. Peabody n. Cum-Joseph Franklin, shoemaker, b. Levi Curtis'

Levi, h. Lake n. Central sq.

Cushing Ernest W. (Boston), s. r. Cummings n. Liberty

**DANFORTH CATHERINE**, widow of George h. Maple cor. Kenney

Daniels Jesse W. farm hand, b. Mrs. Annie J. Sheldon's, South Main [sq.

Danvers Pumping Station, Lake n. Central

Darling Charles W. b. Lyman Darling's

Fannie Miss, b. C. W. Darling's

Fannie F. Miss, music teacher, King n. Maple, b. do.

Lyman, flagman, Essex St. R. R. crossing, h. King, n. Maple

Demsey Bertha H. Miss, b. John W. Demsey's [hall

John W. farmer, h. Maple r. town

Mary E. Miss, b. John W. Demsey's

Dennett Ruth H. Mrs. b. Solomon W. Weston's, Central

**DERNIER EDMUND**, carpenter and builder, South Main byd. Mt. Vernon, h. do. See page 1152

Derry George M. box maker, (Boston), b. Asa Howe's, Liberty

Despardin, Joseph, farm hand, h. Gregory n. Maple

Doherty Daniel, paper maker, b. Wm. B. Reed's

John, paper maker, b. Wm. B. Reed's

Donovan Catherine, widow of Timothy, b. Wilfred Kelley's, Maple

Julia A. Miss, b. Patrick Donovan's

Patrick, h. Liberty n. Maple

Dow Nathan, poulterer, So. Main n. Boston, h. do. [Fuller's

Durrah James H. farm hand, b. Geo.

**EMERSON DARIUS S.** teamster, h. Forest n. Lake

Eunice W. widow of Darius, died March 17, 1896

**EMERSON MILTON J.** steam saw mill and sawdust and wood dealer, Essex byd. B. & M. R. R. h. Forest byd. No. Main. See page 1154

Rebecca J. Miss, h. Forest n. Lake [Walnut Grove

Estey Frank L. farmer, h. Boston n. Hannah, widow of Simon, died Jan. 10, 1896

Esty Abbie D. Miss, teacher (Peabody), b. Miss Sarah K. Esty's

Herbert A. engineer, b. Miss Sarah K. Esty's

Loren G. summer boarding house, also farmer, Lake n. Central sq. h. do. [Forest

Samuel, b. Alexander Murray's, Sarah K. Miss, h. Pleasant h. So. Main

**FAIRFIELD SAMUEL W.** h. Washington Maple [ing's, Cummings

Faulkner Daniel, hostler, b. E. W. Cush-Ferncroft Inn, Walter L. Harris, propr. summer hotel, Ferncroft rd. n. Locust [ham's, Flint

Flagg Elmira W. Mrs. b. James M. Peck-Fletcher Charles A. shoemaker, h. Lake byd. No. Main

Eunice G. widow of Joseph, h. East n. Boxford line

Joseph H. laborer, b. Mrs. Eunice G. Fletcher's

Lillian P. Miss, asst. librarian, Flint Public Library, b. Samuel A. Fletcher's

Samuel A. town clerk and treasurer, h. Maple n. Mt. Vernon

Flint Abigail Miss, asst. postmaster, So. Middleton P. O., Boston, b. Sylvanus Flint's

Fannie F. Miss, postmaster, So. Middleton, P. O.; also variety store, Boston c. River, b. Sylvanus Flint's

**FOR A PIANO GO TO LEFAVOUR'S, 182 ESSEX ST., SALEM, MASS.**



Flint Frederick S. laborer, b. Geo. B. Flint's  
 George B. mason and jobber, 148 No. Main n. Central sq. h. do.  
 Sylvanus, mason, h. River cor. Boston  
 Floyd Calvin O. paper maker, h. Park n. Central sq. [tin's, East  
 Forbes Nellie Miss, b. Wm. T. Mar-Freeman Charles, farm hand, b. William Freeman's [Maple  
 William, laborer, h. Kennedy byd.  
 William jr. farm hand, b. William Freeman's [Mt. Vernon  
 Fuller Daniel, farmer, h. So. Main n. Dean. farmer, h. off So. Main n. Haswell park  
 John P. farmer, h. So. Main byd. Mt. Vernon  
 Joseph, produce dealer, Washington n. Maple, h. do.

GAGE JOHN, h. Liberty c. Cummings  
 Gallagher James Q. blacksmith, So. Main n. Pleasant, h. at Danvers  
 Gardner Alden B. (A. B. Gardner & Co., Salem), h. Maple  
 Gerry Albert W. shoemaker, b. Mrs. Lucy W. Bean's, Maple  
 Giddings Ellen L. widow of William J. h. So. Main n. Boston  
 Giles Addie M. Mrs. asst. postmaster, Middleton P. O. h. King c. Mt. Vernon [Vernon  
 Fred W. shoemaker, h. King c. Mt.  
 Glennon Joseph A. paper maker, h. Crystal n. Boston  
 Glines Mary C. widow of Joseph L. b. Andrew D. Smith's, Liberty  
 Goodwin Ira E. shoemaker, h. Maple n. Gregory [school  
 Loring, farmer, h. East n. East  
 Goswiler Carl, farmer, h. Peabody byd. East  
 Carl R. farm hand, b. Carl Goswiler's  
 Gould Benjamin F. shoemaker, h. Boston n. Walnut grove [R.  
 Eben S. farmer, h. off No. Main n. R. George B. farm hand, b. Porter I. Gould's  
 Porter I. farmer, h. East byd. Locust  
 Rosa I. Miss. b. Porter I. Gould's  
 Willie E. b. Porter I. Gould's

**G**RAVES D. AUGUSTINE (Graves Bros. Peabody), h. Boston opp. Pleasant. *See page 1100*  
 Harriet A. widow of Daniel, h. Boston opp. Pleasant  
 Olive R. Miss, b. Mrs. Harriet A. Graves'  
 Gregory Edgar (J. J. H. Gregory & Son), Maple n. Danvers line, h. at Marblehead  
 James J. H. (J. J. H. Gregory & Son), Maple n. Danvers line, h. at Marblehead

**G**REGORY J. J. H. & SON (James J. H. and Edgar Gregory), seed farm, Maple n. Danvers line. *See page 1224*

HALL LOUISA K. widow of Samuel W. h. No. Main n. Central sq.  
 Myra E. Miss, b. Mrs. Louisa K. Hall's  
 Hanlon John, paper maker, b. Wm. B. Reed's [Fletcher's, East  
 Harriman Melintha Mrs. b. Mrs. Eunice G.  
 Harris Walter L. prop. Ferncroft Inn, Ferncroft rd. h. at Salem  
 Haskell Arthur, b. Geo. F. Haskell's  
 George F. h. Maple n. Mt. Vernon  
**H**ASWELL STEPHEN S. photographer (Salem), s. r. Haswell park  
 Hatch Herbert O. sheet iron worker (Danvers), h. Maple n. King  
 Hayward B. Gertrude Miss, stenographer, b. Jesse F. Hayward's  
 Charles H. farmer, h. Boston n. Lynn-field line

**H**AYWARD JESSE F. dealer in provisions, poultry, meats and vegetables, Mt. Vernon n. Maple. h. do. *See page 1153*  
 William C. h. Central Sq.  
 Hickey Edward J. pres. The Middleton Paper Co., Boston, h. at Melrose  
 Higgins John F. farmer, h. Forest byd. Lake [Forest byd. Lake  
 Margery W. widow of Abisha, h.  
 Hindmarsh George M. paper maker, b. Wm. B. Reed's  
 Hoar Elizabeth E. Miss, teacher, East School b. at Danvers  
 Howe Ann J. widow of Benjamin, h. King n. Maple  
 Annie J. Miss, b. Mrs. Ann J. Howe's  
 Asa, farmer, h. Liberty n. No. Andover line  
 Galen B. trav. salesman (21 Merchants Row, Boston), b. Mrs. Ann J. Howe's  
 George, b. Asa Howe's  
 H. Erskine, farm hand, b. Asa Howe's  
 Nellie C. Miss, teacher, Centre primary school b. Mrs. Ann J. Howe's  
 Huntoon Albert G. milk dealer, Lake n. Central sq. h. do.  
 Hutchinson Caroline, widow of William H. h. No. Main n. Central sq.  
 Elmer S. farm hand, b. Mrs. Caroline A. Hutchinson's [n. Maple  
 Frank E. shoe cutter, h. Washington  
 Nancy I. widow of James A. h. Maple c. East  
 Stimpson E. farm hand, b. Mrs. Caroline Hutchinson's  
 Walter R. shoemaker, b. Mrs. Caroline Hutchinson's

**I**NGALLS EDWARD M. propr. Brookside farm, produce, etc. King opp. Mt. Vernon, h. do. *See page 1153* [Reed's  
 Ireland James, paper maker, b. Wm. B.

JOHNSON SARAH P. MRS. b. Loring Goodwin's  
 Jones Albert D. box maker. b. Miss Serena P. Towne's, Maple  
 John E. h. Lake n. Central sq.

Old Furniture.... J. F. PORTER, ....New Furniture  
 upholstered ..DANVERS... made to order.

- KELLEY EDWARD F. produce dealer, h. King n. Mt. Vernon  
 Wilfred (Martin Kelley & Son, Danvers), h. Maple n. Liberty  
 Kimball Jacob L. farmer, h. South Main n. Haswell park  
 King Joseph, mason, h. No. Main n. Lake  
 Mary M. widow of John B. h. Kenney byd. Maple  
 Reuben, farm hand, b. Austin C. Peabody's, Locust
- KITCHIN DANIEL W.** harness and shoe repairer, South Main n. Central sq. h. Pleasant n. So. Main. See page 1153  
 Etta M. Miss, clerk (Boston), b. Daniel W. Kitchin's  
 Ira W. shoemaker, b. Daniel W. Kitchin's  
 Knight Thomas R. farmer, h. off Gregory n. Danvers line
- LAKE HARRIET I. Miss, teacher, North school, b. Milton J. Emerson's, Forest  
 Lucy J. Mrs. housekeeper, at Samuel H. Wilkin's, Liberty  
 Landers Warren P. pastor, Evan. Cong. church, h. Pleasant n. So. Main  
 Leavitt James G. station agent, Howes R. R. station, h. Maple next town hall  
 Jerome, flagman, Maple st. R. R. crossing, h. Maple c. Liberty  
 N. Alberta Miss, b. Jerome Leavitt's  
 Samuel, nurse, h. Liberty n. Maple  
 Lee Jennie A. Mrs. teacher, Centre grammar, b. Henry A. Wilkin's, No. Main  
 Lever Lottie R. Miss, shoe stitcher, b. Loren G. Esty's, Lake [Reed's  
 Levi Jacob, paper maker, b. Wm. B. Long Fred, laborer, h. Cummings byd. Maple  
 Lutender Henry, section foreman, B. & M. R. R. h. Flint c. Elm
- McCOWAN JOHN R. foreman, The Middleton Paper Co. h. Boston nearly opp. Pleasant  
 John R. jr. bookkeeper (Salem), b. John R. McCowan's  
 McGlauffin Benjamin T. shoemaker; also chairman overseer of the poor and chief engineer fire dept. h. Maple Burton, farm hand, b. Benj. T. McGlauffin's  
 Lucy F. Miss, dressmaker, So. Main c. Boston, b. do.  
 Stella L. Miss, bookkeeper (Watertown), b. Benj. T. McGlauffin's  
 McKenna Katherine E. Mrs. b. Oscar Cram's, So. Main  
 McKenne Joseph A. clerk, H. A. Wilkins & Sons, h. Pleasant n. Boston  
 McKenney Katharine Mrs. domestic at Geo. F. Haskell's, Maple  
 Thomas, laborer, h. No. Main n. Central sq.
- Malley Peter, paper maker, b. Wm B. Reed's  
 Manning Mary E. widow of Charles J. h. off Forest opp. Lake [Margeson's  
 Margeson Frank E. farm hand, b. Geo. F. George F. farmer, h. Maple n. Gregory  
 Maurice E. farm hand, b. Geo. F. Margeson's [Margeson's  
 William H. farm hand, b. Geo. F. Marshall William H. farmer, h. River byd. So. Main [Andover line  
 Mason Chas. E. farmer, h. off Lake n. Martin James H. farm hand, b. William T. Martin's  
 William T. farmer, h. East n. Maple  
 Matthews Sarah M. widow of William H. b. Warren P. Lander's, Pleasant  
 Mayberry Frederick, paper maker, b. Wm. B. Reed's [Forest  
 Melay Thomas, fisherman, h. off Lake n. Merriam Francis P. h. No. Main n. Central sq. [am's  
 Mary F. Miss, b. Francis P. Merritt Electric Co. (The), mnfrs. of incandescant lights, No. Main c. Lake; also (220 Devonshire, Boston)  
 Matt M. clerk, The Merritt Electric Co. No. Main, h. at Lynn  
 Metcalf Benjamin, produce dealer, Washington n. Maple, h. do. [calf's  
 Benj. E. shoecutter, b. John C. Met-Grace E. Miss, shoe operative. b. John C. Metcalf's  
 John C. farmer, h. Maple n. Gregory  
 Walter C. farmer, b. John C. Metcalf's  
 Middleton Paper Co. (The) wall paper mnfrs. Boston n. So. Middleton R. R. station; also (33 Cornhill, Boston) [Haswell park  
 Milbery James S. laborer h. So. Main byd. John F. farmer, h. So. Main byd. Haswell park  
 Milbury Alice, widow of David A. h. Liberty n. Cummings  
 Morgan John H. farmer, h. Essex byd. B. & M. R. R.  
 Mullaney Andrew G. paper maker, b. Wm. B. Reed's [est c. Lake  
 Murray Alexander, shoemaker, h. For-Robert A. paper maker, b. Wm. B. Reed's
- NASH DANA I. station agent, Middleton R. R. station and town auditor, h. Maple n. Central sq.
- NEW ENGLAND TELEPHONE AND TELEGRAPH CO.** Central sq. cor. No. Main See page 1251
- O'DELL CHARLES H. (Salem), s. r. East n. Maple  
 O'Donnell Edward, paper maker, b. Wm. B. Reed's [Essex  
 Ogdan Benjamin, farmer, h. School n. James W. poulterer, School n. Essex, b. do. [n. Maple  
 Ouimette Levi, farm hand, h. Gregory

# MUSIC BOXES

LARGE STOCK CONSTANTLY ON HAND AT  
 LOWEST NEW YORK PRICES.

W. J. LEFAVOUR, - 182 Essex Street, Salem.



- PAGE WILLIAM, milk dealer and farmer, h. off Peabody byd. East
- Peabody Anna C. Miss, shoe operative (Danvers) b. John M. Peabody's Austin C. farmer, h. Locust n. Topsfield line
- PEABODY A. WALLACE**, farmer, hard and soft wood, hay, cider and vinegar, 19 Lake byd. No. Main, h. do. See page 1154
- Benjamin W. farmer, h. Peabody n. East. [Peabody
- Edward, shoemaker, h. Liberty n. Elizabeth W. widow of Samuel, h. Maple n. King [body's
- Forrest, apprentice, b. John L. Pea-George D. farm hand, b. Austin C. Peabody's [So. Main
- Henry 2nd, farmer, h. Pleasant n. Isaiah B. shoemaker, h. No. Main n. Essex
- Jesse W. collector of taxes, chairman of selectmen, and farmer, h. So. Main n. Mt. Vernon
- John L. shoemaker, h. Maple n. King
- John M. sexton and supt. of burials, h. No. Main n. Central sq.
- Lemiah, farmer, h. Peabody n. East
- Lydia M. widow of Isaiah B. b. Isaiah B. Peabody's
- Moses, laborer, h. Liberty n. Peabody
- Nettie P. Miss, b. Mrs. Elizabeth W. Peabody's
- Ralph G. stock fitter (Danvers), b. John M. Peabody's
- Samuel L. fireman, Danvers Pumping station, Lake, h. Boston n. Walnut Grove [Cummings
- Samuel M. farmer, h. Peabody c.
- Peckham James M. supt. The Middleton Paper Co. h. Flint c. Elm
- Pettengill Heman J. pres. and treas. The Merritt Electric Co. No. Main c. Lake, h. at Melrose [sq.
- Pierce Elmira J. Miss, h. Lake n. Central
- Pope Henry D. treas. The Middleton Paper Co. Boston, h. at Dorchester
- Powers Warren M. station agent, South Middleton R. R. station, b. Joseph A. Glennon's, Crystal
- Pranxky Max, paper maker, b. Wm. B. Reed's [ney
- Putney John B. farmer, h. Maple c. Ken-Lucretia Miss, teacher (Brockton), b. John B. Putney's
- Pyne Barney, fisherman, h. Liberty n. Cummings
- RAMSDELL WILLIAM B. h. Liberty n. Cummings
- Randall Elisha M. clerk, H. A. Wilkins & Sons, h. No. Main, n. do.
- Reed Forrest C. paper maker, b. Wm. B. Reed's [B. Reed's
- Victor V. medical student, b. Wm. William B. paper maker and boarding house, Boston nearly opp. R. R. station, h. do.
- Rennard Otis H. farmer, h. off Kenney
- Reynolds George, electrician, b. Loren G. Esty's, Lake
- Richardson Albert M. farmer, h. Boston byd. Walnut grove
- Almon R. shoemaker (Danvers), also hairdresser. So. Main n. Central sq. h. So. Main c. Boston
- Benjamin P. milk dealer and farmer, So. Main n. Mt. Vernon, h. do.
- Catherine C. widow of Elijah, h. So. Main byd. Mt. Vernon
- Eli E. shoemaker (Danvers), h. Boston byd. Walnut grove
- Grace T. Miss, b. Mrs. Catherine C. Richardson's [Vernon
- Hazen K. farmer, b. So. Main n. Mt. Hosea W. shoemaker, h. No. Main n. Essex
- John F. shoemaker, h. Maple n. King
- Kendall F. shoemaker (Danvers), h. Boston byd. Walnut grove
- Sumner, b. Nathan D. C. Brown's Pleasant [Forest
- Webb P. shoemaker, h. off Lake n.
- William Q. shoemaker, h. School n. Essex [Richardson's
- William W. farm hand, b. Wm. Q. Rockwell George W. blacksmith, h. So. Main [Reed's
- Rogers Frank, paper maker, b. Wm. B.
- ROUNDS GEORGE E.** carpenter and builder, Boston n. Walnut grove. b. do. See page 1154 [Maple
- Russell J. Warren, farmer, h. Liberty n. Percy, widow of Franklin, b. Geo. F. Haskell's, Maple [Reed's
- Ryan John, paper maker, b. Wm. B.
- Ryer Henry B. shoe cutter (Salem), b. James B. Ryer's
- James R. farmer, h. Gregory n. Maple
- SANFORD JOHN B. farmer, h. Gregory n. R. R. station [Sanford's
- William E. farm hand, b. John B.
- Shaw Lizzie L. Mrs. b. Oscar Cram's, So. Main [Mt. Vernon
- Shelden Harmon T. b. Scott Wilkins', Sheldon Annie J. widow of Alonzo H. h. So. Main n. Boston
- David L. shoe laster and hairdresser, Central n. R. R. station, h. Washington [Mt. Vernon
- Shepard Augustus, farmer, h. So. Main n.
- Sicard Joseph, carpenter, h. Essex n. B. & M. R. R. [Maple
- Smith Andrew D. painter, h. Liberty n. George, shoemaker, b. Andrew D. Smith's [Soper's
- Soper Elsie R. Miss, b. Mrs. Polly A. George E. farm hand, b. Mrs. Polly A. Soper's [Lake
- Polly A. widow of Eli S. h. Forest n.
- Southwick Lewis, farmer, h. Maple n. Gregory
- SPRING DALE FARM**, Geo. E. Currier, propr. Forest byd. Lake. See page 1153
- Stewart Susan A. widow of John J. h. Kenney n. Liberty

**Carpets, Window** **Shades** **cheapest**  
at....

**J. F. PORTER'S,** Furniture  
Wall  
Papers  
DANVERS

**STILES CLINTON P.** blacksmith, horse shoer, carriage painter and repairer, Maple nearly opp. King, h. next do. *See page 1154*  
 Farnham, farmer, h. Essex n. School  
 Hiram A. farmer, h. Essex n. Andover line  
 Mary E. Miss, h. Maple opp. King  
 Stone Ulysses S. farm hand, b. Benj. T. McGlauflin's, So. Main

**TEBBETTS GERTRUDE H.** Miss, teacher, Centre intermediate school, b. at Lynn [Reed's]  
 Thayer John, paper maker, b. Wm. B.  
 Thomas Otis, laborer, h. Forest byd. Lake [Forest]  
 Warren, farmer, h. off Lake byd.  
 Thompson Charles E. student, b. Mrs. Ellen L. Thompson's [cor. King  
 Ellen L. widow of Charles E. h. Maple  
 Evelyn G. Miss, stenographer (B. & M. R. R. Boston), b. Mrs. Ellen L. Thompson's  
 S. Harnie Miss, stenographer (B. & M. R. R. Boston), b. Mrs. Ellen L. Thompson's  
 Tiernan Katharine E. Miss, button hole operator, b. Richard R. Tiernan's  
 Mary A. Miss, button hole operator, b. Richard R. Tiernan's [Vernon  
 Richard R. shoe cutter, h. Maple n. Mt.  
 Towne Ellen M. Miss, h. Maple n. Gregory  
 Serena P. Miss, neck tie maker, h. Maple n. Gregory [Walnut grove  
 Toye William R. fireman, h. Boston byd.  
 Tracy Phebe Miss, h. Forest n. No. Main  
 Trefry James E. poulterer, Liberty byd. Cummings, h. do.  
 Tufts Gustavus H. farmer, h. off Essex n. Andover line [dover line  
 Lewis P. farmer, b. off Essex n. An-  
 Wilbur H. farmer, b. off Essex n. Andover line [Central sq.  
 Tyler Ansel P. salesman, h. Lake n.  
 Harley M. b. Maurice E. Tyler's  
 Henrietta Miss, h. Maple opp. Mt. Vernon [Maurice E. Tyler's  
 Marion E. Miss, teacher (Salem), b. Maurice E. chairman of school committee, and livery stable, No. Main n. Central sq. h. do.

**VAUGHN ANNIE** Miss, seamstress, b. John Vaughn's  
 John, carpenter, h. Crystal n. Boston

**WALSH PATRICK**, machinist, b. Wm. B. Reed's  
 Weaver Howard W. section hand, B. & M. R. R. h. Forest cor. No. Main  
 Wedgwood Moses, laborer, h. Mt. Vernon n. So. Main [Wells  
 Wells, George, laborer, b. Mrs. Sarah Sarah, widow of Dennis, h. Liberty n. Cummings  
 Western Union Telegraph Company, Dana I. Nash, mgr. Middleton R. R. station, Central

Weston Daniel, b. Maple cor. Mt. Vernon  
 Mary W. Miss, music teacher, Central n. Central sq. h. do.  
 Solomon W. farmer, h. Central n. Central sq. [Reed's  
 Whalen James, paper maker, b. Wm. B. Patrick, paper maker, b. Wm. B. Reed's  
 Wheelock Jessie M. Miss, housekeeper at Mrs. Mary E. Manning's, off Forest  
 White George L. clerk, The Middleton Paper Co. Boston, h. at No. Reading [Walnut grove  
 Henry F. shoe maker, h. Boston n.  
 Wilcox Phebe E. widow of Joseph, b. George F. Haskell's, Maple  
 Wilkins Albert A. groceries, Central sq. cor. Park, b. H. A. Young's, Maple [body  
 Alvin A. farmer, h. Liberty n. Pea-  
 Charles, lumberman, h. off Forest opp. Lake

**WILKINS CHARLES C.** cider manufr. and wholesale produce dealer, Gregory n. Howes station, h. at Marblehead. *See page 1154*  
 Charlotte A. widow of George P. b. G. Payson Wilkins'  
 Elizabeth, widow of Timothy F. b. Waldo L. Wilkins  
 Fred H. (H. A. Wilkins & Sons), Central sq. h. No. Main n. Central sq.  
 George P. farmer, died May 27, 1896  
 G. Payson, farmer, h. off East n. East school  
 Henry A. (H. A. Wilkins & Sons), Central sq. h. No. Main n. Central sq.  
 H. Herbert (H. A. Wilkins & Sons), Central sq. h. No. Main n. Central sq.

**WILKINS H. A. & SONS**, (Henry A. Fred H. and H. Herbert Wilkins) dealers in dry goods, groceries, hay, grain, stoves, hardware, clothing, shoes, etc. Central sq. cor. No. Main. *See page 1153*  
 John R. student, b. Waldo L. Wilkins  
 Leverett H. farmer, h. Liberty opp. School [Cross', Maple  
 Luther, farm hand, b. Charles E.  
 Otis M. morocco dresser, h. Gregory n. R. R. station  
 Samuel H. h. Liberty cor. Peabody  
 Scott, paper maker, h. Mt. Vernon n. South Main  
 Waldo L. shoe maker, h. So. Main n. Boston [Willard's  
 Willard Joseph M. laborer, b. Stephen E. Stephen E. carpenter, h. Essex byd. B. & M. R. R. [Maple  
 Witham Frank A., farmer, h. East n.  
 Wylie Lillian E. Mrs. b. Samuel M. Peabody's, Peabody  
 William E. hairdresser, h. Peabody n. Cummings

**YOUNG HENRY A.** shoemaker, h. Maple n. Mt. Vernon

**Lefavour's Piano Polish, 35 cts:**

*This polish we prepare for Pianos and warrant it to suit. Sold at LEFAVOUR'S MUSIC STORE, 182 Essex Street, Salem.*



# MIDDLETON BUSINESS DIRECTORY.

## Auctioneer.

BATCHELDER FRANCIS E. Central n. R. R. station. *See page 1154*

## Blacksmiths and Horse Shoers.

Gallagher James Q. So. Main n. Pleasant  
STILES CLINTON P. Maple nearly opp. King. *See page 1154*

## Boarding Houses.

Esty Loren G. (summer), Lake n. Central sq. [R. station  
Reed William B. Boston nearly opp. R.

## Boot and Shoe Dealers.

WILKINS H. A. & SONS, Central sq. *See page 1153*

## Boot and Shoe Maker and Repairer.

KITCHIN DANIEL W. So. Main n. Central sq. *See page 1153*

## Butcher.

HAYWARD JESSE F. Mt. Vernon n. Maple. *See page 1153*

## Carpenters and Builders.

DERNIER EDMUND, So. Main byd. Mt. Vernon. *See page 1152*  
ROUNDS GEORGE E. Boston n. Walnut Grove. *See page 1154*

## Carriage Painter.

STILES CLINTON P. Maple nearly opp. King. *See page 1154*

## Carriage Repairer.

STILES CLINTON P. Maple nearly opp. King. *See page 1154*

## Cedar Poles and Posts.

PEABODY A. WALLACE, 19 Lake byd. No. Main. *See page 1154*

## Cider and Vinegar Manufr's.

PEABODY A. WALLACE, 19 Lake byd. No. Main. *See page 1154*  
WILKINS CHARLES C. Gregory n. Howe's station. *See page 1154*

## Clergyman.

Landers Warren P. (Evang. Cong.), Pleasant n. So. Main

## Clothing and Gent's Furnishings.

WILKINS H. A. & SONS, Central sq. *See page 1153*

## Contractors.

DERNIER EDMUND, So. Main byd. Mt. Vernon. *See page 1152*  
ROUNDS GEORGE E. Boston n. Walnut grove. *See page 1154*

## Dairyman.

Barnard Howard W. No. Main n. Central sq.

## Dressmakers.

Baker Rose E. Miss, Boston n. Walnut Grove [Boston  
McGlauffin Lucy F. Miss, So. Main cor.

## Dry and Fancy Goods.

WILKINS H. A. & SONS, Central sq. *See page 1153*

## Egg Dealer.

CURRIER GEORGE E. Forest byd. Lake. *See page 1153*

## Electric Lamp Manufrs.

Merritt Electric Co. (The), No. Main cor. Lake

## Expresses.

American Express Co. B. & M. R. R. station, Central

KITCHIN DANIEL W. (also jobbing), So. Main n. Central sq. *See page 1153*

## Farmer.

BROOKSIDE FARM (E. M. Ingalls), King opp. Mt. Vernon. *See page 1153*

## Flour Dealers.

WILKINS H. A. & SONS, Central sq. *See page 1153*

## Fruit Grower.

BROOKSIDE FARM (E. M. Ingalls), King opp. Mt. Vernon. *See page 1153*

## General Store.

WILKINS H. A. & SONS, Central sq. *See page 1153*

## Grocers.

Wilkins Albert A. Central sq. cor. Park  
WILKINS H. A. & SONS, Central sq. *See page 1153*

## Hairdressers.

Richardson Almon R. So. Main n. Central sq.

Sheldon David L. Central n. R. R. station

## Hardware, Paints and Oils.

WILKINS H. A. & SONS, Central sq. *See page 1153*

## Harness Maker and Repairer.

KITCHIN DANIEL W. So. Main n. Central sq. *See page 1153*

## Hay, Grain and Straw.

PEABODY A. WALLACE, 19 Lake byd. No. Main. *See page 1154*

WILKINS H. A. & SONS, Central sq. *See page 1153*

## Horse Dealer.

BATCHELDER FRANCIS E. Central n. R. R. station. *See page 1154*

**Wall Papers and ..... Borders** **J. F. PORTER'S,** 3c 5c, a Roll and upwards  
...DANVERS...

**Horse Shoer.**

STILES CLINTON P. Maple nearly opp. King. *See page 1154*

**Hotel (Summer).**

Ferncroft Inn, Ferncroft rd. n. Locust

**Ice Dealer.**

CURRIER GEORGE E. Forest byd. Lake. *See page 1153*

**Market Gardener.**

BROOKSIDE FARM (E. M. Ingalls), King opp. Mt. Vernon. *See page 1153*

**Mason.**

Flint George B. 148 No. Main n. Central sq.

**Meats and Provisions.**

HAYWARD JESSE F. Mt. Vernon n. Maple. *See page 1153*

**Milk Dealers.**

Huntoon Albert G. Lake n. Central sq. Page William, off Peabody byd. East Richardson Benjamin P. So. Main n. Mt. Vernon

**Milliner.**

Baker Rose E. Miss, Boston n. Walnut Grove

**Nurse.**

Leavitt Samuel, Liberty n. Maple

**Nursery Stock.**

BROOKSIDE FARM (E. M. Ingalls), King opp. Mt. Vernon. *See page 1153*

**Physician.**

\*CHAPMAN FRANK BOWDITCH, A. M., M. D. Maple n. King. Office hours, 8 to 9 A. M., 1 to 2 and 7 to 8 P. M.

\*Member of Massachusetts Medical Society.

**Poulterers.**

BROOKSIDE FARM (E. M. Ingalls), King opp. Mt. Vernon. *See page 1153*

CURRIER GEORGE E. (thoroughbred), Forest byd. Lake. *See page 1153*

Dow Nathan, So. Main n. Boston

HAYWARD JESSE F. Mt. Vernon n. Maple. *See page 1153*

Ogden James W. School n. Essex

Trefry James E. Liberty byd. Cummings

**Produce Dealers.**

BROOKSIDE FARM (E. M. Ingalls), King opp. Mt. Vernon. *See page 1153*

Fuller Joseph, Washington n. Maple

Kelley Edward F. King n. Mt. Vernon

Metcalf Benjamin, Washington n. Maple

WILKINS CHARLES C. (wholesale), Gregory n. Howes station. *See page 1154*

**Provisions.**

HAYWARD JESSE F. Mt. Vernon n. Maple. *See page 1153*

**Pure Apple Cider.**

WILKINS CHARLES C. Gregory n. Howes station. *See page 1154*

**Real Estate Brokers.**

WHEATLAND, ALLEN & ROGERS, 43 Church, Salem. *See page 1241*

**Sale and Exchange Stable.**

BATCHELDER FRANCIS E. Central n. R. R. station. *See page 1154*

**Saw Dust Dealer.**

EMERSON MILTON J. Essex byd. B. & M. R. R. *See page 1154*

**Sawing and Planing.**

EMERSON MILTON J. Essex byd. rail road. *See page 1154*

**Seed Farm.**

GREGORY J. J. H. & SON, Maple n. Danvers line. *See page 1224*

**Stables.**

BATCHELDER FRANCIS E. (sale and exchange), Central n. R. R. station. *See page 1154*

Tyler Maurice E. (livery), No. Main n. Central sq.

**Steam Saw Mill.**

EMERSON MILTON J. Essex byd. B. & M. R. R. *See page 1154*

**Stove Dealers.**

WILKINS H. A. & SONS, Central sq. *See page 1153*

**Teachers (Music).**

Darling Fannie F. Miss, King n. Maple  
Weston Mary W. Miss, Central n. Central sq.

**Teas, Coffees and Spices.**

WILKINS H. A. & SONS, Central sq. *See page 1153*

**Telegraph Company.**

Western Union Telegraph Co. B. & M. R. R. station, Central

**Telephone Company.**

NEW ENGLAND TELEPHONE and TELEGRAPH CO. Central sq. c. No. Main. *See page 1251*

**Variety Store.**

Flint Fannie F. Miss, Boston c. River

**Wall Paper Manufacturers.**

The Middleton Paper Co. Boston. n. So. Middleton (Boston office, 33 Cornhill)

**Washing Machines.**

INGALLS EDWARD M. King opp. Mt. Vernon. *See page 1153*

**Wheelwright.**

STILES CLINTON P. Maple nearly opp. King. *See page 1154*

**Wood Dealers.**

EMERSON MILTON J. Essex byd. B. & M. R. R. *See page 1154*

PEABODY A. WALLACE (hard and soft), 19 Lake byd. No. Main. *See page 1154*

# PIANO TUNING

PIANOS and ORGANS Tuned, Repaired and Polished. All work First Class.

W. J. LEFAVOUR, 182 Essex Street, Salem



# TOWN OF MIDDLETON.

## Elected Town Officers.

FOR 1897.

Election on the First Monday in March.

*Selectmen, Assessors and Fence Viewers* :  
— Jesse W. Peabody, Chairman; A. Wallace Peabody, Dana I. Nash, secretary.

*Town Clerk and Treasurer*—Samuel A. Fletcher.

*Collector of Taxes*—Jesse W. Peabody,  
*School Committee*—Maurice E. Tyler, Chairman, term ends 1900; Benjamin T. McGlauffin, Secretary, term ends 1898; Edward M. Ingalls, term ends 1899.

*Overseers of the Poor*—Benjamin T. McGlauffin, 1 yr. Chairman; Fred W. Giles, 2 years; Andrew W. Peabody, 3 years.

*Constable*—Oscar Cram.

*Sexton and Supt. of Burials*—John M. Peabody.

*Trustees of Flint Public Library*—H; Herbert Wilkins, Jesse W. Peabody, Samuel A. Fletcher, Ansel P. Tyler, George F. Haskell, Galen B. Howe.

*Janitor of Town Hall*—Henry Young.

*Auditor*—Albert A. Wilkins.

*Surveyors of Wood and Bark*—Asa Howe, H. Erskine Howe, Darius W. Case, A. Wallace Peabody, Fred W. Giles, Milton J. Emerson, Edmund Dernier, James G. Leavitt, George E. Soper, Benjamin P. Richardson.

*Surveyors of Lumber*—Asa Howe, Edwin E. Currier, Milton J. Emerson, Farnham Stiles, H. Erskine Howe, Sylvanus Flint.

*Field Drivers*—Daniel Fuller, John P. Fuller, Charles W. Darling.

*Pound Keeper*—Hosea W. Richardson.

## SCHOOLS.

*School Committee*—Maurice E. Tyler, Chairman; Benjamin T. McGlauffin, Sec.; H. Herbert Wilkins.

**CENTRE SCHOOL.** South Main opp. Boston. Mrs. Jennie A. Lee, Principal of building and teacher grammar school; Miss Gertrude H. Tebbetts, teacher intermediate school; Miss Nellie C. Howe, teacher primary school.

**EAST SCHOOL.** East n. Locust. Miss Elizabeth E. Hoar, teacher.

**NORTH SCHOOL.** Essex n. School. Miss Harriet I. Lake, teacher.

## Fire Department.

Chief Engineer—Benjamin T. McGlauffin.

**HOSE COMPANY, No. 1.** Lake n. Central Sq. Benjamin T. McGlauffin, Foreman; Ralph Peabody, Asst. Foreman; Fred Giles, Clerk; John P. Fuller, Steward. The company consists of twelve men.

## Police Department.

Police Station, Maple rear Town Hall. Oscar Cram, Constable.

**FLINT PUBLIC LIBRARY,** Central sq. Organized 1879. Built 1891. Over 5000 volumes. Open Tuesdays from 7 to 9 P. M.; Saturdays from 3 to 5 and 6 to 8 P. M. Samuel A. Flint, Librarian; Miss Lillian P. Fletcher, Asst. Librarian.

## Churches.

**EVANGELICAL CONG'L CHURCH,** Maple near King. Organized 1726. Warren P. Landers, Pastor; George M. Derry, Clerk; Alfred A. Averill, Treas.; Edward Wilkins, Asa Howe, Deacons; H. Erskine Howe, Supt. of S. S.

**LADIES' FOREIGN MISSIONARY SOCIETY,** organized 1871. Mrs. Bertha Landers, Pres.; Miss Lillian Fletcher, Treas.; Miss Henrietta Tyler, Sec.

**LADIES' HOME UNION.** Mrs. Susie Wilkins, Pres.; Mrs. Carrie Wilkins, Vice Pres.; Miss Mary E. Stiles, Treas.; Mrs. Carrie Fletcher, Sec.

**LADIES' HOME MISSIONARY SOCIETY.** Mrs. S. A. Fletcher, Pres.

**WILLING WORKERS' MISSION CIRCLE.** Organized December, 1891. Mrs. Bertha Landers, Pres.; Walter Stiles, Treas.; Miss Marian Peabody, Sec.

**YOUNG PEOPLE'S SOCIETY OF CHRISTIAN ENDEAVOR.** Organized December, 1885. Meetings held every Sunday evening at church. Officers are elected in June and December. Galen B. Howe, Pres.; ——— Vice Pres.; Miss Lillian Fletcher, Sec. and Treas.

**METHODIST EPISCOPAL CHURCH,** Main near Boston. ——— Pastor; D. Augustine Graves, Sec. of Official Board; John Richardson, Treas.; D. Augustine Graves, Supt. S. S.

**Parlor, Dining, Chamber Furniture J. F. PORTER'S,**  
...DANVERS...

EPWORTH LEAGUE. Chapter 8758. Organized May 1, 1893. D. Augustine Graves, Pres.; Miss B. Gertrude Hayward, Sec.; Nelson Brown, Treas. Business meeting third Saturday evening of each month. Annual election third Saturday in September.

LADIES AID SOCIETY. Mrs. Mary J. Brown, Pres.; Miss Inez G. Fuller, Vice Pres.; Mrs. J. McCowan, Treas.; Miss Eva Ryer, Sec.

UNIVERSALIST CHURCH. Boston. n. South Main.—Pastor; Frank Estey, Chairman; Mrs. Elizabeth White, Miss Elvira Wilkins, Parish Committee.

SOUTH MIDDLETON UNION SOCIETY.—Pastor; William B. Reed, Chairman; George L. White, J. H. Howard, Executive Committee. Meetings are held every Sunday at South Middleton Hall, Boston street.

#### Post Offices.

MIDDLETON POST OFFICE, Central sq. cor. Central. Francis E. Batchelder, Postmaster; Mrs. Addie M. Giles, Asst. Postmaster. Office Hours, Mondays, Wednesdays and Fridays, 7 A. M. to 7 P. M. Tuesdays, Thursdays and Saturdays, 7 A. M. to 8 P. M. Arrival and Departure of Mails. Close for Salem and all points. 7.45 A. M.; 1.00 and 6.00 P. M. Open from Salem and all points, 9.30 A. M. 12 M. and 5.15 P. M.

SOUTH MIDDLETON POST OFFICE, Boston cor. River. Miss Fannie F. Flint,

Postmaster; Miss Abigail Flint, Ass't Postmaster. Office hours, 7 A. M. to 8 P. M. daily. Legal holidays at mail time only. Arrival and departure of Mails. Close for Salem and all points, 8.00 A. M., 6 P. M. Open from Salem and all points 7.45 A. M., 4.45 P. M.

#### Corporations and Societies.

THE MIDDLETON PAPER COMPANY. Manufrs. of wall papers. Boston office, 33 Cornhill. Mill, Boston street near depot. Incorporated Dec. 18, 1895; capital, \$150,000. Edward J. Hickey of Melrose, Pres.; Henry D. Pope of Dorchester, Treas.; John J. Ahern of Natick, Clerk.

THE MERRITT ELECTRIC COMPANY. manufrs. of incandescent electric lamps. Boston office, 220 Devonshire street. Manufactory, North Main cor. Lake. Incorporated, 1896. Capital stock, \$9000. Heman J. Pettengill of Melrose, Pres. and Treas.; Matt. M. Merritt of Lynn, Clerk and Manager.

IMPROVED ORDER OF RED MEN. MINNETUXET TRIBE, No. 17. Organized March 10, 1886. Meetings are held every Monday evening from September to May, then every other Monday, at Town hall. Officers are elected in June and December. Milton W. Berry, Prophet; Dana I. Nash, Sachem; William C. Haywood, Sen. Sag.; Ralph L. Wilkins, Jun. Sag.; D. Augustine Graves, C. of R; Frank E. Hutchinson, Ass't Chief of Records; Fred E. Campbell, K. of W.

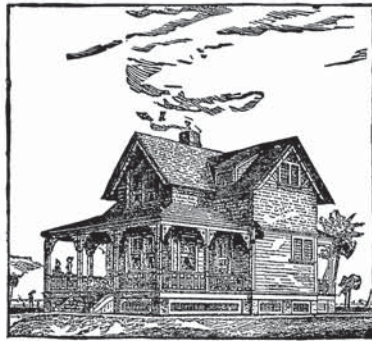

## EDMUND DERNIER, Carpenter & Builder.

*Estimates Cheerfully Furnished.*

Post Office Box 56.

Shop and Residence, South Main St.,

Middleton, Mass.



# BROOKSIDE FARM

E. M. INGALLS, Proprietor.

Cor. King and Mt. Vernon Sts., Middleton.



**FRESH EGGS, POULTRY, FRUIT  
and VEGETABLES.**

*Specialties:*—Apples and Small Fruits, Dandelions, Asparagus, Green Peas, Corn, Beans, Onions and Celery.

Agent for— Webber's Rotary Washing Machine.  
FAMILIES SUPPLIED.

**JESSE F. HAYWARD,**

— Dealer in —

**Meats, Provisions and Poultry,**

Beef, Pork, Lamb, Mutton, Ham  
and Sausages.

Also Fresh Vegetables of all kinds in their season.

MT. VERNON ST., MIDDLETON, MASS.



**GEORGE E. CURRIER,**  
THOROUGHbred POULTRY... **Springdale Farm**

*Also dealer in ICE AND EGGS.*

Forest Street, ... Middleton.

**H. A. WILKINS & SONS,**

— Dealers in —

**Dry Goods, Groceries, Hay and Grain,**

Stoves and Hardware, Paints, Oils,  
Putty and Glass.

**BOOTS, SHOES AND CLOTHING.**

CENTRAL SQUARE, ... MIDDLETON, MASS.



**D. W. KITCHIN,**

Boot, Shoe and Harness Repairer and  
Express and Jobbing.

Special attention given to custom work. Prices consistent  
with good workmanship.

South Main St., MIDDLETON, MASS.

**M. J. EMERSON,****STEAM SAW MILL.**

Sawdust and Wood For Sale.

Sawing of Lumber a Specialty.

MILL, ESSEX ST., BEYOND B. &amp; M. R. R.

RESIDENCE, FOREST STREET, MIDDLETON.

**F. E. BATCHELDER,****AUCTIONEER**

— AND —

**SALE & EXCHANGE STABLES**Driving, Family and Draught Horses  
For Sale or Exchanged.

Residence, 12 CENTRAL SQUARE.

Sale Stable, Central St., near depot, - MIDDLETON

**A. W. PEABODY,**

— Dealer in —

Hard and Soft Wood, Cedar Posts and Piles, Hay, Cider  
and Vinegar.

19 Lake Street, Middleton.

Post Office Box 100.

**CHARLES C. WILKINS,**

Manufacturer of

**Pure Apple Cider,**

STEAM MILL AT HOWES STATION,

Post Office Address,  
Box 300, Salem, Mass.Also Wholesale Dealer in  
Country Produce.**GEORGE E. ROUNDS,****Carpenter and Jobber**YOUR  
PATRONAGE  
IS...  
RESPECT-  
FULLY  
SOLICITED.

Boston St., P.O. Box 138, Middleton, Mass.

**CLINTON P. STILES,****BLACKSMITH, HORSE SHOER, CARRIAGE PAINTING & REPAIRING**Wheelwrighting and General Jobbing promptly attended to. Satisfaction  
Guaranteed. Ironing and Wood Work a Specialty.

Maple Street, opp. King, - Middleton, Mass.



# Topsfield Directory.

# TOPSFIELD

## STREET DIRECTORY.

- |  |   |
|--|---|
| <b>Asbury</b> , from Ipswich byd. Perkins to Hamilton line                         | <b>Mill</b> , from Washington n. Boxford, to Boxford line                     |
| <b>Bailey Court</b> , from Main n. postoffice                                      | <b>North</b> , from Ipswich byd. Pine, to Ipswich n. Perkins                  |
| <b>Boston</b> , from Danvers line to Ipswich line                                  | <b>Old North</b> , from North byd. Ipswich to Ipswich line                    |
| <b>Boxford</b> , from Washington byd. Grove to Boxford line                        | <b>Park</b> , from Main n. Prospect, to Summer                                |
| <b>Bradstreet Hill</b> , from Perkins to Ipswich river                             | <b>Perkins</b> , from High opp. Central, to Ipswich n. North                  |
| <b>Central</b> , from Main n. post office to High opp. Perkins                     | <b>Perley road</b> , from Boston opp. Ipswich, to Perkins n. Howlett          |
| <b>Common</b> , at beginning High, Howlett and Washington sts. on Main st.         | <b>Pine</b> , from Haverhill opp. Pine Grove Cemetery, to Ipswich byd. Main   |
| <b>Cross</b> , from Rowley Bridge byd. River to Hill                               | <b>Pond</b> , from Haverhill byd. Rowley, to Ipswich line                     |
| <b>East</b> , from North n. Ipswich to Boston                                      | <b>Prospect</b> from Main n. Grove, to River n. Salem                         |
| <b>Garden</b> , from Hill byd. Rowley Bridge to Boston                             | <b>River</b> , from Salem n. Main. to Boxford line                            |
| <b>Grove</b> , from Main next B & M. R. R. station to Washington n. R. R. crossing | <b>Rowley</b> , from Haverhill byd. West to Ipswich line                      |
| <b>Haverhill</b> , from Main junc. Ipswich, to Boxford line                        | <b>Rowley Bridge</b> , from River n. Washington, to Danvers line              |
| <b>High</b> , from Main opp. Town hall to Wenham line                              | <b>Salem</b> , from Main n. Boston, to Danvers line                           |
| <b>Hill</b> , from Salem n. Boston to Rowley bridge                                | <b>School avenue</b> , from Main opp. A. O. U. W. hall, to High n. Summer     |
| <b>Howlett</b> , from common to Perkins  | <b>Summer</b> , from Main next. byd. Central, to High next byd. School avenue |
| <b>Ipswich</b> , from Main junc. Haverhill to Ipswich line                         | <b>Washington</b> , from Main opp. common, to Boxford line                    |
| <b>Main</b> , from Boston n. Salem to Haverhill junc. Ipswich                      | <b>Wenham</b> , from Salem n. Boston, to High n. Wenham line                  |
| <b>Maple</b> , from Main n. Salem, to Central byd. Boston                          | <b>West</b> , from Haverhill byd. Pine, to Boxford line                       |
| <b>McLeod</b> , from Boston to Salem n. Danvers line                               | <b>Wildes</b> , from Boston to Ipswich  |

## BUILDINGS, HALLS, PLACES, ETC.

- |   |   |
|---|---|
| <b>Almshouse</b> , Perkins byd. High                  | <b>Topsfield City</b> , junc. Ipswich and Perkins           |
| <b>A. O. U. W. Hall</b> , Main opp. School ave.       | <b>Topsfield High School Building</b> , School ave. n. Main |
| <b>Bailey Block</b> , Main opp. School ave.           | <b>Town Hall</b> , Main opp. common                         |
| <b>I. O. O. F. Hall</b> , Main n. Summer              | <b>Town pastures</b> , Haverhill cor. West                  |
| <b>Post Office</b> , Main n. Central                  | <b>Town Pound</b> , Haverhill n. Pine                       |
| <b>Public Library</b> , Town Hall bldg. Main          | <b>Wesley Hall</b> , Main over Post office                  |
| <b>Springville</b> , in vicinity of Ipswich c. Boston |   |
| <b>Stanwood School Church Home</b> , Main n. Prospect |   |

## CEMETERIES.

- |  |  |
|--|--|
| <b>Maple Street Cemetery</b> , Maple cor. Boston | <b>Pine Grove Cemetery</b> , Haverhill opp. Pine |
|--|--|

## RAILROAD STATION.

**Topsfield**, Frank A. Parshall agt., Park n. Main  
(1156)

**Sheet Music and Instruction Books** at LEFAVOUR'S MUSIC  
...STORE...  
182 Essex Street, Salem-



# TOPSFIELD DIRECTORY.

ABBREVIATIONS—Ave., avenue; b. or bds., boards; bet., between; blk., block; bldg., building; l yd., beyond; c. or cor., corner; ct., court; do., ditto; h., house; manfr., manufacturer; n., near; opp., opposite; pl., place; P. O., post office, prop'r, proprietor; r., rear; rem., removed; rms., rooms; sq. square; s. r., summer resident; st., street; supt., superintendent; whf., wharf.

AGGE WILLIAM (Salem), s. r. off High n. Summer

**A** LLEN JUSTIN, physician and surgeon, Main cor. Grove, h. do. Office hours 1 to 3 and 6 to 7 p. m.

American Express Co Topsfield R. R. station

Andrews Abigail C. widow of Elisha P. h. Main n. common [Andrews'

Archer, shoemaker, b. Mrs. Mary E.

Charles W. farm hand, b. J. Arthur

Lamson's, Asbury [Andrews'

Charles W. laborer, b. William H.

Henry M. leader Topsfield Brass

Band, and farmer, b. Main n. common

[Andrews'

I. Roy, farm hand, b. Mrs. Mary E.

Joseph E. farmer, died July 30, 1895

Mary E. Mrs. housekeeper at Alphonso

Mason's, Wenham

Mary E. widow of Joseph, h. Howlett

n. Boston

William H. h. Boxford n. Washington

Angel Arthur, farm hand, b. Arthur W.

Nye's, Salem

Annable Lydia T. widow of John S. b.

Mary E. Todd's, Main

Averill Albion F. died Sept. 22, 1896

Charles J. carpenter, h. Ipswich opp.

North [North

C. Austin, laborer, b. Ipswich opp.

**A** VERILL ELMER P. shoe manfr. Main

opp. P. O. h. Washington n.

Grove. See page 1170 [ington

Ephraim, b. Charles Perkins', Wash-

E. Perkins, shoemaker, h. Central n.

Summer

George F. farmer and cider manufr.

Hill n. Garden, h. do.

Isaac N. shoe cutter, b. E. Everett

Ferguson's, High [North

John F. laborer, b. Ipswich opp.

Lulu J. Miss. shoe operative, b. E.

Perkins Averill's [lor's

Sidney W. painter, b. William B. Tay-

BAILEY JOHN, h. Main c. Bailey ct.

Merrill B. mangr. George A. Gould's,

h. Bailey ct. n. Main [Hill

Balch Benjamin J. farmer, h. Salem c.

Franklin, librarian, Topsfield Public

Library, and law student. b.

Benj. J. Balch's [hill

Gilbert (Boston), s. r. Main n. Haver-

Balch Humphrey, h. Main n. common

Mary A. widow of John C. h. Salem

c. Hill [N. Barnard's

Barnard Charles L. student, b. Charles

Charles N. (Barnard & Gilbert, 7 Ex-

change pl. Boston), h. Main c.

Prospect

Lucy Miss, b. Charles N. Barnard's

Theodore W. clerk (Boston), b. Chas.

N. Barnard's [Batchelder's

Batchelder Eveline G. Miss, b. Wm. L.

Frank E. farmer, h. off Rowley Bridge

Henry K. O. farm hand, b. Wm. L.

Batchelder's [Batchelder's

Mary S. widow of Ezra, b. Frank E.

William L. farmer, h. Rowley Bridge

Beal Levi L. farmer, h. Boston n. Central

Bell Annie D. Miss, b. William S. Bell's

Ella A. Miss, b. William S. Bell's

J. Stanley, painter, b. William S.

Bell's [Bell's

L. Franklin painter, b. William S.

**B** ELL WILLIAM S. house, sign and

carriage painter, Central n. Main,

h. East n. Ipswich line. See page

1169

Besse Thomas, supt. town farm, h. do.

Blaisdell J. Albert, farmer, h. Mill n.

Boxford line

Rebecca E. widow of John, b. J.

Albert Blaisdell's

Blethen Octavia T. widow of David, b.

Chas. G. Cotton's, Haverhill

Boston and Maine Railroad, Topsfield

station, Park n. Main

Boyden Dwight, upholsterer, h. High n.

Summer

Bradstreet Albert C. farm hand, b. Dud-

ley Bradstreet's

A. Gertrude Miss, b. Dudley Brad-

street's [n. Perkins

Dudley, farmer, h. Bradstreet Hill

Horace D. carpenter and farmer, h.

Washington n. Boxford

John H. farmer, h. Main opp. Salem

Metta D. Miss, asst. teacher, Tops-

field High school, b. Dudley

Bradstreet's

Moses, farmer, h. off Salem n. Hill

Percy L. farm hand, b. Dudley Brad-

street's [street's

Samuel, farm hand, b. Dudley Brad-

Sarah R. Miss, b. Charles F. Jordan's,

Main

**Buy Furniture Cheapest of J. F. PORTER,**  
...DANVERS...

Brautigam Fritz J. blacksmith, Ira P. Long's. b. B. L. Woodbury's, Central  
 Bray James M. shoemaker, b. Wm. Wildes, Washington [Summer  
 Brown Clarence L. teamster, h. High n.  
 Burnham Alonzo P. died Feb. 10. 1896  
 Carrie E. widow of Alonzo P. b. Charles Perkins', Washington  
 Elizabeth W. widow of Ansel, died Apr. 28, 1895  
 George W. carpenter, h. Washington byd. Grove  
 Silas R. shoemaker, h. Grove n. Main  
 Burton John W. hay and grain, (50 North, Salem), h. Grove n. Washington

CARMODY CHARLES, laborer, h. Pine n. Haverhill  
 Cass Margaret, widow of Thomas, b. Thomas F. Cass'  
 Thomas, died Aug. 27, 1896  
 Thomas F. farmer, h. River n. Washington  
 Cavanaugh Cornelius, farm hand, b. Bartholomew O'Leary's, McLeod  
 Chandler James H. collector (36 Bromfield, Boston), h. Main nearly opp. School ave.  
 Chapman Abbie K. Mrs. matron, Topsfield Town farm, h. do.  
 Charles, farm hand, b. E. Everett Chapman's, High  
 Jonathan, supt. Topsfield town farm, h. do.  
 Clark Nathaniel S. orderly, Mrs. Mary E. Price's, Prospect, b. do.  
 Clarke Arthur A. insurance adjuster (59 Kilby, Boston), h. Boston n. High  
 D. Sidney, farmer, h. Ipswich n. Perkins  
 Marietta Miss, b. D. Sidney Clarke's  
 Mary P. widow of David, b. D. Sidney Clarke's  
 Clifford Edwin S. (Woodbury & Co.), Main n. Prospect, h. do.  
 Fannie P. widow of W. Wallace, h. Main c. School ave.  
 Rachel, widow of Samuel, h. Main n. Prospect  
 Walter C. clerk, C. H. Leach's, b. Mrs. Fannie P. Clifford's  
 Collins Joseph P. bookkeeper, (463 Atlantic ave. Boston), b. Michael Collins'  
 Michael, farmer, h. Maple n. Central  
 Patrick F. clerk, Charles I. Trowbridge's, b. Richard Collins'  
 Richard, section hand, B. & M. R. R. h. Central n. Summer  
 Conant Albert A. (Boston), s. r. at Mrs. Elizabeth W. Perley's  
 Albert W. farm hand, b. Daniel A. Conant's  
 Benjamin, farmer and milk dealer, Rowley Bridge n. Danvers line, h. do. [Conant's  
 Benjamin V. milkman, b. Benjamin Clarissa Miss, b. Benjamin Conant's

Conant Daniel A. farmer, h. Ipswich n. Perkins [Conant's  
 Frank S. milkman, b. Benjamin  
 Josephine B. Miss, b. Benj. Conant's  
 Ruth, widow of Samuel, h. off Salem n. Hill  
 Ruth C. Miss, bookkeeper (Salem), b. Benjamin Conant's [vers line  
 Wells S. h. Rowley Bridge n. Dan-William, h. Washington byd. Grove  
 Conley James H. shoe maker, h. Washington byd. Grove  
 Ruth P. Mrs. dressmaker. River opp. Prospect, h. do. [pect, h. do.  
 Samuel, poulterer, River opp. Prospect  
 Cotton Charles G. shoe worker, h. Haverhill n. Boxford line  
 Cram Algernon S. h. off Ipswich n. North  
 Orlando H. shoemaker, b. Algernon S. Cram's  
 Crane Joseph, farm hand, b. Josiah P. Perkins', Perkins  
 Cremming Timothy, farm hand, b. Thomas W. Peirce's, Boston  
 Cressey Joseph W. b. Horace Ray's  
 Cummings Alfred, farmer, h. Asbury n. Hamilton line  
 Annie L. Miss, b. James N. McPhee's  
 Curtis Francis, carpenter and builder, High n. Boston. h. do.  
 George, laborer, h. Grove n. Main  
 Oscar R. shoemaker, h. High n. Boston

**D**AME CLARENCE L. carpenter and jobber, High n. Boston, h. do. See page 1169  
 Davison Albert H. farmer, h. Asbury n. Hamilton line [mer  
 Day Alvin F. farmer, h. Central n. Sum-Decker  
 Harriet, widow of Jefford M. b. T. H. Williamson, jr.'s, Boston  
 Deland Elizabeth M. widow of Benjamin, b. Edward E. Gunnison's Haverhill [Peirce's, Boston  
 George W. hostler, b. Thomas W. Silas E. farm hand, b. Edward E. Gunnison's, Haverhill  
 Dickinson Waldo, flagman, Central st. R. R. crossing, b. James N. McPhee's, Main  
 Dodd Benjamin C. h. Boston cor. Ipswich  
 Benjamin C. jr. shoemaker, b. Benjamin C. Dodd's  
 Dodge Albert M. bookkeeper, (67 High, Boston); also, editor of The Topsfield Townsman, b. John H. Dodge's  
 Charles F. clerk, Joseph B. Poor's, h. Main opp. do.  
 Florence M. Miss, b. Charles F. Dodge's [Main  
 H. Halsey, b. Augustus W. Smith's, John H. farmer, h. Boston cor. High  
 Samuel P. b. Mrs. Susan C. Dodge's  
 Susan C. widow of William P. h. Haverhill cor. Ipswich  
 William L. keeper (53 State, Boston), h. Prospect n. Main

FOR A PIANO GO TO LEFAVOUR'S, 182 ESSEX ST. SALEM, MASS.



**DONALDSON WELLINGTON**, grist mill and mill products, Ipswich n. Perkins, h. Perkins n. do. *See page 1166* [P. Dow's]  
 Dow Eugene M. shoe maker, b. George George F. trav. salesman (128 North, Boston), b. George P. Dow's  
 George P. farmer, h. Main n. Prospect [Dow's]  
 Grace T. Miss, nurse, b. George P.  
 Driscoll Helen M. Miss, b. Michael Col- lin's. Maple  
 Dwinell David H. farmer, died Mch. 26, 1896 [line]  
 Esther M. Miss, h. Salem n. Danvers  
 John W. b. Willard A. Dwinell's  
 Sarah P. Miss, h. Salem n. Danvers line [vers line]  
 Willard A. farmer, h. Salem n. Dan-

**EDWARDS BENJAMIN P.** apothecary, Main n. Central, and asst. post- master, Topsfield P. O. h. Main n. Summer. *See page 1170*  
 Ellard Ellen, widow of George, h. Pine cor. Ipswich [Ellard's]  
 John, shoemaker, b. Mrs. Ellen  
 Emerson Hattie J. Miss, h. Main cor. Prospect  
 Mehitable, widow of Nathaniel, b. W. Porter Gould's

**FANCHER W. G.** supt. Stanwood School Church Home, Main. h. do.  
 W. G. Mrs. matron Stanwood School Church Home, Main, h. do.  
 Ferguson Annie F. Miss, dressmaker, b. Edward H. Ferguson's  
 Edward H. town undertaker, h. Grove n. Main  
 Ephraim P. farmer, h. Central n. High  
 E. Everett, produce dealer, High n. Summer, h. do.  
 Stephen W. teacher, Centre Grammar school, b. Fremont J. Perkins', High  
 Fiske Addie M. widow of John, h. Wash- ington byd. Grove  
 Amos T. died Nov 19, 1896

**FISKE J. LEONARD**, tax collector; also, boots, shoes, gents' furnish- ings, etc.; also, hair dresser, Main opp. School ave. b. F. C. Frame's, North. *See page 1170*  
 Floyd Charles W. shoemaker, h. Main n. School ave.  
 Elizabeth, widow of J. C. P. s. r. Main n. Maple  
 Ford Wheelock, shoemaker, b. Henry R. White's, Pine  
 Foss Nathaniel, laborer, h. Ipswich n. Ipswich line [Foss']  
 Nathaniel jr. laborer, b. Nathaniel Theodore, laborer. b. Nathaniel Foss'  
 Foster Amanda Mrs. h. East n. Wildes  
 Fowler Louis F. farmer, b. Rowley Bridge byd. Cross  
 Sarah L. widow of James H. h. Row- ley Bridge byd. Cross

Frame Augustus (Titus & Frame), rear Main opp. School ave. h. High  
 Francis C. shoemaker, h. North n. Ipswich  
 Frame George A. h. Mill n. Washington  
 Grace A. Miss, b. F. C. Frame's  
 Job H. h. Prospect n. Main  
 Ralph G. h. Main c. Central  
 Frye Charles H. shoemaker, b. Benjamin A. Orne's  
 Fuller Amos, farm hand, b. Benjamin Fuller's, River [ford line]  
 Benjamin, farmer, h. River n. Box- Calvin W. shoe finisher, h. Main n. Maple  
 Daniel, manufr. of wind mills, Sum- mer n. Central, h. do. [mer]  
 Enos, shoemaker, h. Central n. Sum-  
 Genie C. Miss, music teacher, Sum- mer n. Central and teacher, Cen- tre Primary school, b. Daniel Fuller's [ington n. Mill]  
 Lydia M. widow of Timothy, h. Wash- Mabel A. Miss, dressmaker, Main n. Maple, b. do. [M. Fuller's]  
 T. Jesse, farm hand, b. Mrs. Lydia  
 Willie A. farm hand, b. Mrs. Lydia M. Fuller's

**GALLUP WILLIAM W.** shoe finisher, h. Main c. Summer  
 Garrett Edith M. Miss, seamstress, b. Mrs. Sarah H. Garrett's  
 Edward H. shoe mnfr. Main opp. post office, b. Mrs. Sarah H Gar- rett's  
 Sarah H. widow of William H. h. River n. Prospect  
 Geyer Amanda S. widow of Andrew, h. Washington byd. Grove  
 Frederika S. Miss, artist, b. Mrs. Amanda S. Geyer's  
 Gibbons John, section hand, B. & M. R. R. b. James Welch's, Washington  
 Gilliland Frank L. farmer, h. Main n. Summer [wich opp. Pine  
 Gilman Henry G. piano maker, h. Ips- Glasier Clara, widow of Benjamin, b. Fre- mont J. Perkins'. High  
 Gleason George L. Rev. (Haverhill), s. r. Perkins n. High  
 Glidden Martha M. widow of Elisha H. b. Thomas W. Pierce's, Boston  
 Gould Alpheus A. farmer, b. Prospect n. Main  
 Andrew, farmer, died Oct. 6, 1896  
 Charles A. clerk, Joseph B. Poor's, h. Main n. R. R. crossing  
 Edward O. janitor, town hall, h. Main c. School ave.  
 Florence M. Miss, shoe stitcher, b. Mrs. Mary A. Gould's [Gould's]  
 Frank E. shoemaker, b. Edward O. George A. shoe manufr. Main opp. School ave. h. Main opp. Central  
**GOULD J. PORTER**, millinery, Grove n. Washington, h. do. *See page 1170* [ford]  
 Lucy A. Miss, h. Washington c. Box-

Old Furniture.... J. F. PORTER, ....New Furniture  
 upholstered ..DANVERS... made to order.

Gould Mary A. widow of Allen, h. Washington n. Boxford  
 Mary A. widow of John, h. Grove n. Main  
 Mary E. Miss, h. Main opp. Central  
 Mary P. widow of Andrew, h. Prospect n. Main [R. R.  
 Walter H. farmer, h. West n. B. & M.  
 W. Pitman, town treasurer and clerk, Benj. P. Edwards; also clerk, Topsfield P. O. h. Main opp. Central  
 W. Porter, butcher, h. Main c. Grove  
 Grantham Frank, steam fitter, b. B. L. Woodbury's, Central [Park  
 Frank D. draughtsman, h. Main n.  
 Gunnison Edward E. farmer, h. Haverhill n. Pond  
 E. Howard, farm hand, b. Ephraim P. Ferguson's, Central  
 John H. farm hand, b. J. Albert Blaisdell's

**HARDY JACOB J.** harness maker, Central n. Main, h. next do. *See page 1168*

Hartmen George, farm hand, b. Bartholomew O'Leary's, McLeod

Hayes James H. hostler, h. Park n. depot  
 Henderson James A. h. North n. Ipswich  
 Herrick Lucy, widow of Charles, h. Main n. Prospect [Summer

Sarah, widow of Henry E. h. High n.  
 William H. shoe manufr Main opp. post office, b. Mrs. Lucy Herrick's

Hills Alfred B. farmer, h. North n. Ipswich

George E. clerk, b. Alfred B. Hills'  
 Hobbs Ella M. Miss, b. Mrs. Maria J. Hobbs' [c. Ipswich

Maria J. widow of James, h. Haverhill  
 Hobson Benjamin P. shoe cutter, h. Grove n. Main

Dorothy J. widow of Prescott, b. Benjamin P. Hobson's

**HOBSON HERMAN L.** shoe manufr. Main opp. post office, b. Benj. P. Hobson's. *See page 1170*

Merritt L. shoe worker, b. Benjamin P. Hobson's [Summer

Hodgdon Amos L. laborer, h. Central n.  
 Fred, laborer, b. Amos L. Hodgdon's

Hodges Benjamin, died Jan. 12, 1897  
 Maria R. widow of Benjamin, h. High n. School ave. [jamin Hodges'

Mary O. widow of John, b. Mrs. Benjamin O. Miss, b. Mrs Benjamin Hodges' [Wenham

Homan William H. farmer, h. Salem n.  
 Hood Salmon D. postmaster, Topsfield P. O. and conveyancer, h. Pond n. Haverhill [Summer

Wilbur F. shoe maker, h. Central n.  
 Howe Asa P. farm hand, h. Garden n. Hill  
 Samuel, farm hand, b. Arthur W. Nye's, Salem

Samuel, farm hand, b. Asa P. Howe's  
 Hubbard Daniel W. clerk, Joseph B. Poor's, h. High n. School ave.

Hunt Patrick, farm hand, b. Thomas W. Peirce's, Boston [h. do.

Hussey Eugene C. butcher, Main n. Maple  
 Lennie G. Mrs. shoe operative, h. Main cor. School ave.

Hutchings Esther W. widow of Urban, h. Main cor. High  
 George S. clerk (20 Kirby, Boston), b. Mrs. Esther W. Hutchings'

Hutchinson Henry O. farm hand, b. Arthur W. Nye's, Salem

**JACKMAN ANDIE F.** butcher, b. Charles V. Jackman's [Bridge

Charles V. farmer, h. Cross n. Rowley  
 James W. b. Charles V. Jackman's

Mary G. widow of Enoch, died March 31, 1895

Janes Margaret Mrs. b. Joseph B. Poor's, Main c. School ave.

**JENKINS THOMAS L.** physician and surgeon, Park n. R. R. station, h. do. Office hours, until 8.30 A. M., 12 to 2 and 6 to 8 P. M.

Johnson Elmore, h. Boston n. Ipswich  
 Jordan Charles F. farmer, h. Main n. common

**KANE DANIEL,** farm hand, b. Thomas W. Pierce's, Boston

James, gardener, b. Thomas W. Peirce's, Boston

Kellock Frances, widow of Levi, b. Mrs. Susan Dodge's [Wenham

Killam George E. farmer, h. Salem c.  
 Kimball Frederick S. b. Mrs. Mary S. Kimball's [ball's

Mary E. Miss, b. Mrs. Mary S. Kimball's  
 Mary S. widow of William B. dry and fancy goods, Main n. Park. h. Park n. depot

Paul R. general store, Main n. Park, b. Mrs. Mary S. Kimball's

Kinnear Stanley, farm hand, b. Charles J. Peabody's, Wenham

Kirk Beatrice-O. widow of George H. h. Manning nearly opp. School ave.

Florence M. Miss, machine operator, b. Mrs. Beatrice O. Kirk's

George, foreman, Benjamin Conant's, Rowley bridge, b. do.

Mary A. Miss, compositor, b. Mrs. Beatrice O. Kirk's

William, farm hand, b. Frank E. Batchelder's, Rowley Bridge

Kneeland A. Porter, b. Thomas J. Kneeland's [Eliza A. Kneeland's

Cora P. Miss, shoe operative, b. Mrs. Kneeland's

**KNEELAND CYRUS A. S.** dealer in stoves, ranges and fittings, Main n. Haverhill, h. do. *See page 1170*

Eliza A. widow of C. Alonzo, nurse, h. Howlett n. Common [pect

Ira W. shoemaker, h. Main n. Prospect  
 Phebe E. Miss, housekeeper, b. Mrs. Eliza A. Kneeland's

Thomas J. shoemaker, h. Main n. Haverhill [Summer

William H. shoecutter, h. Central n.

**MUSIC BOXES**

LARGE STOCK CONSTANTLY ON HAND AT  
 LOWEST NEW YORK PRICES.

W. J. LEFAVOUR, - 182 Essex Street, Salem



LAKE ALICE Miss, bookkeeper, Wm. H. Herrick's b. Otto E. Lake's  
 Charles H. farmer, h. River n. Prospect  
 [Otto E. Lake's  
 Hannah A. widow of Eleazer, b.  
 Henry W. shoe cutter, h. High cor.  
 School ave. [Lake's  
 Horace W. laborer, b. Charles H.  
 John B. farmer, h. Main n. common  
 Josephine, housekeeper at Ira P.  
 Long's, Main n. High  
 Lizzie P. Miss, music teacher, High  
 cor. School ave. b. do.

**L**AKE OTTO E. variety store and real  
 estate, Main cor. Park, h. do.  
*See page 1169* [n. Main

William G. shoemaker, h. Prospect  
 Lamson J. Arthur, farmer, h. Asbury n.  
 Ipswich [Main next P. O.  
 Lane Albert, (A. Lane & Co.), Main, h.  
 Albert S. (A. Lane & Co.), Main, b.  
 Albert Lane's  
 A. & Co. (Albert & Albert S. Lane),  
 shoe mnfrs. Main opp. P. O.

**L**ANE BENJAMIN, shoe manufr. and  
 dealer in shoe findings, Main  
 n. Post Office. h. Main next P. O.  
*See page 1170*

Dennis, farm hand, b. Frank L. Gil-  
 liland's, Main  
 Lydia A. widow of David, b. Cyrus  
 A. S. Kneeland's

Leach Charles H. butcher, Central n.  
 Main, h. Main n. Central  
 Louisa, widow of Thomas K. died  
 Feb. 9, 1896

Lefavour Albert, shoe manufr. Main opp.  
 School ave. h. Main n. R. R.  
 crossing [Lefavour's  
 Clarence W. shoemaker, b. Albert  
 Frank F. shoemaker, b. Albert Le-  
 favour's

Harry A. foreman, Albert Lefavour's,  
 b. Albert Lefavour's

Lincoln Lenora L. widow of S. Austin, h.  
 Washington byd. Grove

Little George, farmer, h. Boxford n.  
 Washington

Littlefield Elmer (Littlefield Directory  
 Publishing Co. Boston), b. Ed-  
 ward H. Ferguson's

**L**ONG IRA P. blacksmith and horse  
 shoer, Main n. High, h. Main n.  
 depot. *See page 1168*

William A. boarding, baiting and  
 livery stable, Main n. High, h. do.

Lynch Catherine Miss, dressmaker, Grove  
 n. Summer, b. do.

John, flagman, Washington st. R. R.  
 crossing, h. Grove n. Summer

MCCORMICK ISABELLA, widow of James,  
 h. High n. Summer

John R. salesman (Boston), b. Mrs.  
 Isabella McCormick's

McDonald Stephen, farm hand, b. Wm.  
 L. Batchelder's, Rowley Bridge

McIntire James, shoemaker, h. Main cor.  
 Summer

McLeod Norman, farmer, h. McLeod n.  
 Salem

McPhee James N. farmer, h. Main cor.  
 Maple [Perkins

Manning James, farmer, h. Ipswich n.  
 Michael F. milk dealer, Main cor.  
 Bailey ct. h. do

Rose A. Miss, teacher (Wenham),  
 b. James Manning's

Winnefred E. Miss, bookkeeper, b.  
 James Manning's [High

Mason, Alphonso, farmer, h. Wenham n.  
 Gilbert S. farm hand, b. Alphonso  
 Mason's

Means Robert, h. Main n. High

Mellish Bertha E. A. Miss, music teacher,  
 High n. Main, b. do.

Carrie L. Miss, vocalist, b. I. M.  
 Mellish's

I. Murray, pastor M. E. church, h.  
 High n. Main

Merriam Frederick P. died Nov. 24, 1896  
 Hannah J. widow of Frederick P. h.  
 Main n. Prospect

Henry G. telegrapher, b. Mrs. Hannah  
 J. Merriam's

Merrill Alphonso T. job printer, Main  
 opp. post office, h. School ave. n.  
 Main

Eben, shoe cutter, h. Main next P.O.  
 Monson Olaf, farmer, h. off River

Mooar Edna E. widow of Orrin G. b. Roy  
 E. Mocar's

May G. Miss, b. Roy E. Mooar's  
 Roy E. prin. Topsfield High school  
 h. Washington n. Grove

More Sarah E. Miss, domestic, at Augus-  
 tus W. Smith's, Main

Mulligan Bernard, farmer, h. Perkins n.  
 Ipswich

Munday William H. h. Grove n. Main  
 Munsey Frank L. rem. to Danvers

**N**EW ENGLAND TELEPHONE &  
 TELEGRAPH CO. public station,  
 Main cor. Park. *See page 1251*

Newton Charles, h. r. Post Office

Nichols Mary L. widow of Warren L. b.  
 W. Pitman Gould's, Main

Nye Arthur W. farmer, h. Salem n. Main

O'LEARY BARTHOLOMEW, farmer, h. Mc-  
 Leod n. Boston

Margaret F. Miss, b. Bartholomew  
 O'Leary's [ry's

Mary E. Miss, b. Bartholomew O'Lea-  
 Orne Benjamin A. painter, h. Grove n.  
 Main [mer

Osgood Dora L. Miss, h. Central n. Sum-  
 Ouderkirk Charles, farm hand, b. Charles  
 G. Cotton's, Haverhill

PACE ALBERT W. farmer, h. High n.  
 Boston

Palmer Ann, widow of Stephen J. b.  
 Alphonso T. Merrill's, School  
 ave.

Philip, printer (Boston), h. Main  
 cor. Haverhill

**Carpets, Window** cheapest  
**Shades** at....

**J. F. PORTER'S,** Furniture  
 Wall  
 Papers  
 ..DANVERS..

Parshall Frank A. station agent and agt. Amer. Express Co. and Western Union Tel. Co., Topsfield R. R. station, b. G. T. Peaver's, Ipswich.

Peabody Alden P. farmer, h. Salem n. Boston [Salem  
Charles J. farmer, h. Wenham n. Elizabeth D. Miss, teacher (Peabody), b. Charles J. Peabody's  
Ellen A. widow of Ephraim, h. Main cor. Summer  
Francis, b. Mrs. Hannah J. Merriam's  
Lewis E. b. Mrs. Ellen A. Peabody's  
Lucy A. Miss, h. Salem n. Boston  
Luther A. shoemaker, h. Main n. School ave.  
Sarah D. Miss, h. Wenham n. Salem

Peirce Andrew L. real estate (Boston), h. High n. Summer [n. Maple  
Eliza J. widow of William, h. Main  
Fannie F. Miss, b. Mrs. Eliza J. Peirce's [Peirce's  
Marion W. Miss, b. Thomas W.  
Sarah J. widow of George H. b. Mrs. Elizabeth W. Perley's, High  
Thomas W. student, h. Boston n. Salem [Peirce's, b. do.  
Thomas W. 2nd, foreman Thomas W.

Perkins Adeline J. widow of David P. h. Ipswich opp. Perkins  
Alice E. Miss, student, b. Mrs. Adeline J. Perkins'  
Caroline Miss, b. Ephraim Perkins'  
Charles, farmer, h. Washington byd. Grove  
Elbridge F. died Feb. 1, 1895  
Elizabeth W. widow of Thomas, b. Albert W. Pace's, High  
Ellen C. Miss, summer boarding house, High cor. Boston, s. r. do.  
Emma F. widow of J. Winfield, b. Lyman Perkins' [ton  
Ephraim, farmer, h. Central n. Bos-Fremont J. hostler, h. High n. School ave.  
Grace R. Miss, teacher (Danvers), b. Mrs. Adeline J. Perkins' [kins  
Harris E. salesman, b. Ephraim Per-Israel A. h. Perkins  
Josiah P. farmer, h. Perkins n. High  
Lydia B. Miss, b. James H. Sleeper's, Perkins  
Lyman, bookkeeper, (36 Bromfield, Boston), h. Washington n. B. & M. R. R.  
Mary A. Miss, teacher (Ipswich), b. Mrs. Adeline J. Perkins'  
Mary A. widow of Dudley I. died Apr. 28, 1896 [kins  
Mary J. Miss, h. Ipswich opp. Per-Mary S. widow of David G. h. Central n. High  
Nellie A. widow of J. William A. b. W. W. Gallup's, Main  
Susan I. widow of Elbridge F. b. Lyman Perkins'  
S. Webster, shoecutter, h. Washingt-n n. Boxford

**P**ERKINS WILLIAM, town clerk; also, boot and shoe dealer and repairer, photographer, printer and variety store, Main n. Central, h. Grove n. Main. See page 1170

Perley Elizabeth W. widow of Nathaniel, boarding house, High n. Summer, h. do.  
Lewis R. b. Alfred B. Hill's, North  
Ruth P. Miss, b. Mrs. Elizabeth W. Perley's [Bridge byd. Cross  
Peterson John A. farmer, h. Rowley  
Pevear George F. h. Ipswich n. Perkins  
Phillips Bessie R. Miss, waitress, b. Erwin T. Phillips'  
Elizabeth Miss, h. Main c. Prospect  
Erwin T. farmer, h. Haverhill n. Pine  
George, farm hand, b. Benjamin Conant's, Rowley Bridge [Phillips'  
Mabel E. Miss, waitress, b. Erwin T.  
Mary J. Miss, h. Main c. Prospect  
Pickard Albert, farm hand, b. Mrs. Amanda Foster's, East  
Pierce Harlen S. b. Stephen M. Pierce's  
Stephen M. farmer, h. Perkins n. High  
Pike Baxter P. chairman of selectmen, and farmer, h. Rowley Bridge n. Cross  
Huldah F. b. Moses D. Pike's  
Moses D. farmer, h. Rowley Bridge n. Cross  
Pingree Carrie A. widow of Daniel, h. Mill n. Washington  
Daniel P. teamster, b. Mrs. Carrie A. Pingree's  
David (Salem), s. r. Salem n. Boston  
Poole Annie L. Miss, b. Benjamin Poole's  
Benjamin, lawyer (Tremont c. Beacon, Boston), h. Main n. Maple  
Francis A. pastor, Cong. church, h. Common c. High  
Orlando B. farmer, h. Grove [do.  
Poor Charles P. clerk, Joseph B. Poor's, b. Joseph B. chairman school committee, and general store, Main c. School ave. h. do.  
Lizzie A. Miss, teacher, Centre Intermediate school, b. Joseph B. Poor's [Poor's  
William B. student, b. Joseph B.  
Porter Harriet S. Miss, h. Boston c. Perley rd. [H. Potter's  
Potter Addie Miss, houskeeper, b. John Charles, carpenter, b. B. L. Woodbury's, Central  
John H. carpenter and builder, Central n. Main, h. do.  
Pray Caroline E. widow of Ruel B. h. Main n. Summer  
Ruel B. died Oct. 6, 1896  
William G. shoemaker, b. Mrs. Caroline E. Pray's [Price's  
Price Edith S. Miss, b. Mrs. Mary E. Jennie B. Miss, b. Mrs. Mary E. Price's  
Josephine Miss, b. Mrs. Mary E. Price's  
Mary E. widow of Richard, h. Prospect n. Main

**Lefavour's Piano Polish, 35 cts:**

*This polish we prepare for Pianos and warrant it to suit. Sold at LEFAVOUR'S MUSIC STORE, 182 Essex Street, Salem.*



Putnam Alfred P. (Danvers), s. r. at Miss Ellen C. Perkins'

RAY HORACE, carpenter, h. Washington byd. Grove

John W. farm hand, b. Frank E. Batchelder's, Rowley Bridge

Mary A. Miss, teacher (Attleboro), b. Frank E. Batchelder's, Rowley Bridge

Otis E. shoemaker, b. Horace Ray's Richardson Abijah B. plumber, School ave. n. Main, h. Park n. depot

Roberts Frank O. hostler, William A. Long's, b. Mrs. Mary J. Roberts

**ROBERTS HENRY H.** carpenter and builder, Main nearly opp. P. O. h. do. *See page 1169*

Mary J. widow of Hansen, h. Main opp. Bailey ct.

Roundry Henry, farm hand, b. J. Arthur Lamson's, Asbury [Rust's]

Rust Forrest W. farm hand, b. Loring A. Ida G. Miss, teacher, b. Loring A. Rust's [Salem]

Loring A. farmer, h. Wenham n. Luella P. Miss, b. Loring A. Rust's

SALKINS FRANK, farm hand, b. Charles F. Jordan's, Main

Skaden Amelia C. Miss, s. r. at Mrs. Elizabeth W. Perley's

Skinner Mary A. widow of William H. housekeeper at James Wilson's, Central [Howlett]

Sleeper James H. farmer, h. Perkins n. Smerage Fred, farmer, h. Ipswich opp. North

Percy F. engineer, W. H. Herrick's, h. Main next P. O. [Smith's]

Smith Abbie A. Miss, b. Augustus W. Alice R. Miss, student, b. Augustus W. Smith's [W. Smith's]

Annie L. Miss, student, b. Augustus Augustus W. summer boarding house, Main cor. Washington, h. do.

Charles H. b. John Smith's John, h. Central n. Summer

Mary A. Miss, b. Augustus W. Smith's Stanwood School Church Home, W. G. Fancher, supt. Main n. Prospect

Stark Goachin, farmer, h. Boxford cor. Washington

Stevens Albert W. carpenter and jobber, Prospect cor. River, h. do.

Elmer W. clerk (36 Pearl, Boston), b. Albert W. Stevens'

Stiles Frederick, h. Main n. Maple Swansholm Richard, farm hand, b. Geo. F. Averill's

TAYLOR ALICE MRS. h. Grove n. Washington [Smith's]

Eliza E. Mrs. shoe worker, b. John Harold E. b. John Smith's

William B. stone mason, h. Boston cor. Salem [School ave.]

Tibbetts Charles A. laborer, h. Main cor.

Titus Frank (Titus & Frame) rear Main opp. School ave. h. at Boxford

& Frame (Frank Titus and Augustus Frame), shoe manufrs. rear Main opp. School ave.

Todd Ada J. Miss, bookkeeper, b. Mrs. Mary E. Todd's

Augustus H. b. Mrs. Mary E. Todd's Lucinda W. widow of John, h. Main n. Prospect [common]

Mary E. widow of Asa H. h. Main n. Mehitable Miss, h. Main n. Prospect

Topsfield Brass Band, Central n. Main Town Farm, Perkins byd. High

**TOPSFIELD TOWNSMAN** (The), F. E. Moynahan, publisher, at Danvers. *See page 853* [Wenham]

Towne Archer A. farmer, h. High n. Caroline H. Miss, h. High n. Wenham

Eben W. b. Loring A. Rust's, Wenham Esther J. Miss, h. Ipswich cor. Boston [F. Averill's]

Fannie, widow of Daniel, b. George Frank H. farmer, h. Hill n. Garden

G. Warren, teacher (Salem), s. r. Rowley Bridge

H. Rosa Miss, h. Ipswich cor. Boston John H. farmer, h. Ipswich cor. Boston

John N. farmer, h. High n. Wenham Mary L. Miss, h. High n. Wenham

Rebecca H. widow of David, teacher, b. John A. Peterson's, Rowley Bridge

Sarah P. widow of Jacob A. h. High n. Wenham

Sewall L. farmer, h. Hill n. Garden S. Josephine Miss, h. Ipswich c. Boston

Trowbridge Charles I. groceries, Main opp. School ave. h. Main under I. O. O. F. hall

WAKEFIELD THOMAS, farm hand, b. J. Arthur Lamson's, Asbury

Walsh Nellie B. Miss, compositor (Danvers), b. Wm. P. Walsh's [pect]

William H. farmer, h. River n. Prospect William P. farmer, h. River n. Salem

Ward Richard, butcher, h. Central c. Summer

Watson Fred E. clerk, Paul R. Kimball's, Main, h. Main n. Maple [High]

John J. stone mason, b. Perkins n. Webster Albert (Boston), s. r. River n. Prospect

Prospect [n. Prospect Elizabeth Miss (Boston), s. r. River Julia, Miss, h. River n. Prospect

Welch Abram, farmer, h. Main n. Haverhill

**WELCH CHARLES F.** propr. Topsfield, Danvers & Salem Express, Grove n. Main, h. do. *See page 1168.*

Harry G. hostler, William A. Long's, b. J. Frank Welch's

James, farm hand, b. Thomas W. Peirce's, Boston

James, section foreman, B. & M. R. R. h. Washington n. Main

**Wall Papers and ..... J. F. PORTER'S, 3c 5c, a Roll and upwards**  
...DANVERS...

Welch Justin H. carpenter, b. William Welch's [Haverhill  
J. Frank, shoemaker, h. Rowley n.  
Leone P. stenographer (209 Washington, Boston), b. William Welch's  
Louisa J. widow of William, b. Mrs. Addie M. Fiske's [c. Summer  
Mary E. widow of Jotham, h. Park  
William, carpenter, h. Grove n. Main  
Western Union Telegraph Co. Topsfield R. R. station [Manning's, Main  
Whalen Michael, milkman, b. Michael F.  
White Henry R. engineer, Geo. A. Gould's, and farmer, h. Pine n. Ipswich  
Whitehouse Elizabeth E. Miss, b. Mrs. Elizabeth W. Perley's, High  
Whitten George G. shoe manufr. Main opp. school ave. h. Old North n. Ipswich line  
Wildes Elton E. b. Eugene L. Wildes' Eugene L. farmer, h. Asbury n. Hamilton line  
Florence L. Miss, b. Eugene L. Wildes  
Hazen R. carpenter, b. William Wildes [Main  
Lewis H. shoemaker, h. Bailey ct. n.  
Lyman W. baggage master, Topsfield R. R. station and shoe cutter, h. Grove n. Main  
Moses, died March 5. 1895  
Sarah J. widow of Moses, h. Washington byd. Grove [n. Grove  
William, shoemaker, h. Washington

Wiley William E. hairdresser, John L. Fiske's, Main. h. at Middleton  
Wilkins Lyman S. farmer, h. Main n. Haverhill [Prospect  
Willey Eliza, widow of Daniel, h. Main n.  
Williams Ellen Miss, s. r. at Mrs. Elizabeth W. Perley's [ley's  
Frank. s. r. at Mrs. Elizabeth W. Per-  
Williamson Thomas H. jr. h. Boston n. Ipswich line

**WILSON JAMES**, wheelwright and carriage repairer, Central n. Main, h. Central n. Summer. *See page 1168* [Main

Winslow Charles, laborer, h. Grove n.  
Woodbury Benjamin L. butcher, h. Central n. Summer  
Edward B. bookkeeper, Isaac M. Woodbury's, b. do.

**WOODBURY ISAAC M.** (Woodbury & Co.) Main n. Prospect; also provisions, ice, wood and hay, Central cor. Summer, h. do. *See page 1169*

**WOODBURY & CO.** (Isaac M. Woodbury and Edwin S. Clifford), coal and wood, Main n. Prospect. *See page 1169*

YOUNG ISAAC B. piano maker, h. off North n. Ipswich  
Roderick B. piano maker, b. Isaac B. Young's

## TOPSFIELD BUSINESS DIRECTORY.

### Apothecary.

EDWARDS BENJAMIN P. Main n. Central. *See page 1170*

### Artist.

Geyer Frederika S. Miss, Washington byd. Grove.

### Band.

Topsfield Brass Band, Central n. Main

### Blacksmith and Horse Shoer.

LONG IRA P. Main n. High. *See page 1168*

### Boarding Houses.

Perkins Ellen C. Miss (summer) High cor. Boston [mer  
Perley Elizabeth W. Mrs. High n. Sum-Smith Augustus W. (summer), Main cor. Washington

### Boot and Shoe Dealers.

FISKE J. LEONARD. Main opp. School ave. *See page 1170*  
PERKINS WILLIAM, Main n. Central. *See page 1170*

### Boot and Shoe Findings.

LANE BENJAMIN, Main n. P. O. *See page 1170*

### Boot and Shoe Maker and Repairer.

PERKINS WILLIAM, Main n. Central. *See page 1170*

### Boot and Shoe Manufacturers.

AVERILL ELMER P. Main opp. post office. *See page 1170*

Garrett Edward H. Main opp. post office

Gould George A. Main opp. School ave.  
Herrick William H. Main opp. post office

HOBSON HERMAN L. Main opp. post office. *See page 1170*

Lane A. & Co. Main opp. post office

LANE BENJAMIN, Main n. post office. *See page 1170*

Lefavour Albert, Main opp. School ave.  
Titus & Frame, rear Main opp. School ave.

Whitten George G. Main opp. School ave.

### Butcher Wagon Manufr.

WILSON JAMES, Central n. Main. *See page 1168*

### Butchers.

Hussey Eugene C. Main n. Maple  
Leach Charles H. Central n. Main

## PIANO TUNING

PIANOS and ORGANS Tuned, Repaired and Polished. All work First Class.  
W. J. LEFAVOUR, 182 Essex Street, Salem



**Carpenters and Builders.**

Curtis Francis, High n. Boston  
 DAME CLARENCE L. High n. Boston.  
*See page 1169*  
 Potter John H. Central n. Main  
 ROBERTS HENRY H. Main nearly opp.  
 P. O. *See page 1169*  
 Stevens Albert W. Prospect cor. River

**Carriage Makers and Repairers.**

LONG IRA P. Main n. High. *See page 1168*  
 WILSON JAMES, Central n. Main. *See page 1168*

**Carriage Painter.**

BELL WILLIAM S. Central n. Main. *See page 1169*

**Carriage Smith.**

LONG IRA P. Main n. High. *See page 1168*  
 WILSON JAMES, Central n. Main. *See page 1168*

**Cider Manufr.**

Averill George F. Hill n. Gardner

**Cigars and Tobacco.**

EDWARDS BENJAMIN P. Main n. Central. *See page 1170*

**Clergymen.**

Mellish I. Murray (Meth.), High n. Main  
 Poole Francis A. (Cong.), Common cor. High

**Coal and Wood.**

WOODBURY & CO. Main n. Prospect.  
*See page 1169*

**Contractor.**

ROBERTS HENRY H. Main nearly opp.  
 P. O. *See page 1169*

**Conveyancer.**

Hood Salmon D. Pond n. Haverhill

**Dressmakers.**

Conley Ruth P. Mrs. River opp. Prospect  
 Fuller Mabel A. Miss, Main n. Maple  
 Lynch Catherine Miss, Grove n. Summer

**Druggist.**

EDWARDS BENJAMIN P. Main n. Central. *See page 1170*

**Dry and Fancy Goods.**

Kimball Mary S. Mrs. Main n. Park

**Expresses.**

American Express Co. Topsfield R. R. station  
 WELCH CHARLES F. (Topsfield, Danvers and Salem), Grove n. Main. *See page 1168*

**General Stores.**

Kimball Paul R. Main n. Park  
 Poor Joseph B. Main cor. School ave.

**Gents' Furnishing Goods.**

FISKE J. LEONARD, Main opp. School ave. *See page 1170*

**Grist Mill.**

DONALDSON WELLINGTON, Ipswich n. Perkins. *See page 1166*

**Grocer.**

Trowbridge Charles I. Main opp. School ave.

**Hairdresser.**

FISKE J. LEONARD, Main opp. School ave. *See page 1170*

**Harness Maker and Repairer.**

HARDY JACOB J. Central n. Main. *See page 1168*

**Hats and Caps.**

FISKE J. LEONARD, Main opp. School ave. *See page 1170*

**Hay and Lumber.**

WOODBURY ISAAC M. Central c. Summer. *See page 1169*

**Horse Shoer.**

LONG IRA P. Main n. High. *See page 1168*

**Ice Dealer.**

WOODBURY ISAAC M. Central c. Summer. *See page 1169*

**Jobbing Carpenter.**

DAME CLARENCE L. High n. Boston  
*See page 1169*

**Justices of the Peace.**

*Commissions generally renewed. Expire.*  
 Clarke Arthur A. Feb. 27, 1903  
 EDWARDS BENJAMIN P. Dec. 12, 1902  
 Hood Salmon D. Sept. 21, 1900  
 Towne John H. March 2, 1899  
 Welch Leone P. Nov. 22, 1901

**Lawyer.**

Poole Benjamin, Main n. Maple

**Leather** (Patent Leather Tips, Sole and Pieced Dongola).

LANE BENJAMIN, Main n. P. O. *See page 1170*

**Meal Dealer.**

DONALDSON WELLINGTON, Ipswich n. Perkins. *See page 1166*

**Medicines.**

EDWARDS BENJAMIN P. Main n. Central. *See page 1170*

**Milk Dealers.**

Conant Benjamin, Rowley Bridge n. Danvers line  
 Manning Michael F. Main c. Bailey ct.

**Millinery.**

GOULD J. PORTER, Grove n. Washington. *See page 1170*

**Newspaper.**

THE TOPSFIELD TOWNSMAN (F. E. Moynahan), Danvers, Mass. *See page 853*

**Parlor, Dining, Chamber Furniture** J. F. PORTER'S,  
 ...DANVERS..

**Notaries Public.**

*Commissions generally renewed. Expire.*  
 Dodge Albert M. July 14, 1899  
 Hood Salmon D. May 25, 1899  
 Peirce Andrew L. Oct. 5, 1900

**Nurses.**

Dow Grace T. Miss, Main n. Prospect  
 Kneeland Eliza A. Mrs. Howlett n. Common

**Painter** (House, Sign and Carriage).  
 BELL WILLIAM. S. Central n. Main.  
*See page 1169*

**Photographer.**

PERKINS WILLIAM, Main n. Central.  
*See page 1170*

**Physicians.**

\*ALLEN JUSTIN, Main c. Grove. Office hours, 1 to 3 and 6 to 7 P. M.  
 \*JENKINS THOMAS L. Park n. R. R. station. Office hours until 8.30 A. M.; 12 to 2 and 6 to 8 P. M.  
 \*Member of Mass. Medical Society.

**Plumber.**

Richardson Abijah B. School ave. n. Main

**Poulterer.**

Conley Samuel, River opp. Prospect

**Printers**

Merrill Alphonso T. Main opp. post-office  
 PERKINS WILLIAM (job) Main n. Central. *See page 1170*

**Produce Dealer.**

Ferguson E. Everett, High n. Summer

**Provisions.**

WOODBURY ISAAC M. Central c. Summer. *See page 1169*

**Pump Repairer.**

KNEELAND CYRUS A. S. Main n. Hav-erhill. *See page 1170*

**Real Estate.**

LAKE OTTO E. Main c. Park. *See page 1169*  
 WHEATLAND, ALLEN & ROGERS, 43 Church, Salem. *See page 1241*

**Sign Painter.**

BELL WILLIAM S. Central n. Main.  
*See page 1169*

**Stable** (Baiting, boarding and livery).  
 Long William A. Main n. High

**Stoves and Ranges.**

KNEELAND CYRUS A. S. Main n. Hav-erhill. *See page 1170*

**Teachers (music).**

Fuller Genie C. Miss, Summer n. Central  
 Lake Lizzie P. Miss, High c. School ave.  
 Mellish Bertha E. A. Miss, High n. Main

**Telegraph Company.**

Western Union Telegraph Co. Topsfield R. R. station

**Telephone Company.**

NEW ENGLAND TELEPHONE AND TELEGRAPH CO. Main c. Park.  
*See page 1251*

**Toilet Articles.**

EDWARDS BENJAMIN P. Main n. Central. *See page 1170*

**Variety Stores.**

LAKE OTTO E. Main c. Park. *See page 1169*  
 PERKINS WILLIAM, Main n. Central.  
*See page 1170*

**Watch and Clock Maker and Repairer.**

PERKINS WILLIAM, Main n. Central.  
*See page 1170*

**Wheelwrights.**

LONG IRA P. Main n. High. *See page 1168*  
 WILSON JAMES, Central n. Main. *See page 1168*

**Whips, Robes and Blankets.**

HARDY JACOB J. Central n. Main. *See page 1168*

**Wind Mill Manufr.**

Fuller Daniel, Summer n. Central

**Wood Dealers.**

WOODBURY ISAAC M. Central c. Summer. *See page 1169*  
 WOODBURY & CO. Main n. Prospect.  
*See page 1169*

---

## WELLINGTON DONALDSON, GRIST MILL,

*Dealer in Bolted Golden Corn Meal, Rye Meal, Wheat Meals, Etc.*  
*Grist work a Specialty.*

**TOPSFIELD, MASS.**

---



# TOWN OF TOPSFIELD.

## Town Officers FOR 1897.

*Selectmen*—Baxter P. Pike, Chairman; Wellington Donaldson, Salmon D. Hood.

*Town Clerk*—William Perkins.

*Town Treasurer*—W. Pitman Gould.

*Assessors*—Salmon D. Hood, Chairman; John H. Towne, Joseph B. Poor.

*Overseers of the Poor*—George F. Averill, John H. Potter, J. Albert Blaisdell.

*School Committee*—Joseph B. Poor, Chairman, term ends 1899; Wellington Donaldson, term ends 1898; Thomas L. Jenkins, term ends 1900.

*Road Surveyors*—Henry M. Andrews, Ward 1; Abijah B. Richardson, Ward 2; Thomas W. Pierce, Ward 3; William L. Batchelder, Ward 4; William H. Walsh, Ward 5; T. Jesse Fuller, Ward 6; Samuel P. Dodge, Ward 7; Daniel A. Conant, Ward 8; Eugene L. Wildes, Ward 9; John H. Dodge, Ward 10; Josiah P. Perkins, Ward 11; Archer A. Towne, Ward 12; F. W. Rust, Ward 13.

*Trustees of Public Library*—Justin Allen, Joseph B. Poor, terms expire 1900; Albert M. Dodge, Albert A. Conant, terms expire 1898; Benjamin P. Edwards, Mrs. E. W. Hutchings, terms expire 1899.

*Constables*.—Cyrus A. S. Kneeland, John L. Fiske.

*Town Hall Committee*.—Cyrus A. S. Kneeland, J. Leonard Fiske, Edward E. Ferguson.

*Collector of Taxes*.—John L. Fiske.

*Commissioners of Cemeteries*.—J. Porter Gould, Edward H. Ferguson, Charles Carmody.

*Supt. of Burials*.—Edward H. Ferguson.

*Fence Viewers*.—Albert W. Stevens, John H. Potter, Charles Perkins.

*Field Drivers*.—Albert S. Lane, Elmer P. Averill, Abijah B. Richardson, Charles W. Floyd, Edwin K. Foster.

*Pound Keeper*.—Erwin T. Phillips.

*Surveyors of Lumber*.—John H. Potter, Henry H. Roberts, George W. Burnham.

*Measurers of Wood and Bark*.—James Wilson, William Perkins, John H. Potter.

*Sealer of Weights and Measures*.—W. Pitman Gould.

*Fire Wards*.—Cyrus A. S. Kneeland, George F. Averill, Benjamin L. Woodbury, Charles F. Jordan, F. W. Rust.

*Forest Fire Wards*.—Daniel A. Conant, J. Albert Blaisdell.

*Inspector of Animals and Provisions*.—Eugene L. Wildes.

*Agent for the Burial of Indigent Soldiers and Sailors*.—John H. Townes.

## Schools.

*School Committee*.—Joseph B. Poor, Chairman; Wellington Donaldson, George F. Averill.

TOPSFIELD HIGH SCHOOL, School ave. n. Main. Roy E. Moor, Prin.; Miss Metta D. Bradstreet, asst.

CENTRE GRAMMAR SCHOOL, School ave. n. Main. Stephen W. Ferguson, Prin.

CENTRE INTERMEDIATE SCHOOL, School ave. n. Main. Miss Lizzie Poore, teacher.

CENTRE PRIMARY SCHOOL, School ave. n. Main. Miss Genie C. Fuller, teacher.

## Topsfield Public Library.

*Town Hall bldg. Main.*

Organized 1875. Over 7000 volumes. Open Wednesdays from 7 to 9 p. m.; Saturdays, 2 to 4 and 7 to 9 p. m.

Trustees—Justin Allen, Joseph B. Poor, Albert M. Dodge, Albert A. Conant, Benjamin P. Edwards, Mrs. E. W. Hutchings. Librarian, Franklin Balch.

## Topsfield Post Office.

*Main n. Central.*

Salmon D. Hood, Postmaster; Benjamin P. Edwards, Ass't Postmaster, W. Pitman Gould, Clerk. Office hours, 7 A. M. to 9 P. M. Arrival and departure of mails. Close for Boston, 7.40 A. M. Salem and all points East, 8.00 A. M. All points North, 11.20 A. M., 6.00 P. M. Open from Boston, 8.17 A. M., 4.03 and 5.49 P. M. All points East, 6.17 P. M.

## Churches.

CONGREGATIONAL CHURCH, Main opp. common. Francis A. Poole, Pastor.

**Wool Carpets,** Tapestry, Brussels, Oil Cloth, Straw Mattings at **J. F. PORTER'S,** ...DANVERS...

Miss Annie Ferguson, Clerk; Edwin S. Clifford, Treas.; Charles J. Peabody, Edwin S. Clifford, Deacons; Albert M. Dodge, Supt. S. S.

METHODIST EPISCOPAL CHURCH, Main opp. common. I. Murray Mellish, Pastor; William Perkins, Treas.; Frank H. Townes, Sec. of Official Board. Rev. I. Murray Mellish, Supt. S. S.

#### Societies, etc.

TOPSFIELD LODGE, No. 65, A. O. U. W. Organized August 17, 1886. Meetings are held the first and third Tuesdays of each month at A. O. U. W. Hall, Main street. Officers are elected annually in December. Joseph B. Poor, M. W.; E. Otis Gould, foreman; Henry H. Roberts, overseer; W. Pitman Gould, recorder; Eugene L. Wildes, financier.

COLDWATER LODGE, No. 49, I. O. G. T. Organized July 1, 1889. Meetings are held Thursday evenings at A. O. U. W. Hall. Officers are elected quarterly. William Poor, C. V.; Mrs. Sarah K. Woodbury, V. T.; H. P. Woodbury, R. S.; Albert M. Dodge, F. S.; Chas. P. Poor, treas.

FOUNTAIN LODGE, No. 170, I. O. O. F. Organized December 31, 1874. Meetings are held every Thursday evening at I. O. O. F. Hall, Main street. Officers are elected semi-annually in June and December. William H. Herrick, N. G.; Hazen R. Wildes, V. G.; John H. Towne, treas.; Chas. H. Leach, sec'y.

DAUGHTERS OF REBEKAH ROWENA LODGE, No. 113, I. O. O. F. Organized July 19, 1892. Meetings are held first and third Mondays of each month at I. O. O. F. Hall, Main. Officers are elected annually in December. Mrs. Emma S. Perkins, N. G.; Mrs. Mary E. Poor, V. G.; Mrs. Mary S. Kimball, Fin. Sec.; Mrs. Sarah H. Ward, Treas.

TOPSFIELD GRANGE, No. 84, P. of H. Organized March 5th, 1890. Meetings are held second and fourth Tuesdays of each month at A. O. U. W. Hall, Main. Officers are elected annually in December. Albert C. Bradstreet, Master; Loring A. Rust, Overseer; Wellington Donaldson, Sec.; George F. Averill, Lecturer; W. Pitman Gould, Treas.

TOPSFIELD BRASS BAND. Meetings are held every Monday evening at Central n. Main. Alpheus A. Gould, Treas.; Henry M. Andrews, Leader; C. A. S. Kneeland, Agt.

TOPSFIELD BICYCLE CLUB. Organized October 1st, 1894. Meetings are held first Thursday of each month at Main c. Park. Officers are elected quarterly. Abijah J. Richardson, Pres.; Hazen A. Wildes, Sec. and Treas.

STANWOOD SCHOOL CHURCH HOME. Organized May, 1889. Services held Sunday at 3 P. M. at Main n. Prospect. Officers are elected annually in May. W. G. Fancher, Supt.; Mrs. W. G. Fancher, Matron.

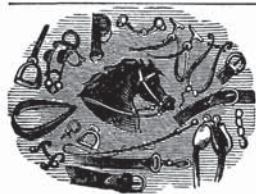

## JACOB J. HARDY, HARNESS MAKER, Cor. Main and Central Sts., Topsfield, Mass.

Harnesses, Blankets, Robes, Curry-Combs and Whips. Harnesses made to order in any style desired, from Five to Five Hundred Dollars. Cleaning, Oiling, Repairing, and Carriage Trimming promptly attended to.

## TOPSFIELD, DANVERS & SALEM EXPRESS,

CHARLES F. WELCH, Proprietor.

Four trips each week, Monday, Wednesday, Thursday and Saturday. Leave Salem at 2 P. M. on each of the above mentioned days.

Order States. Salem: Hill's Hardware Store, Fowler & Daland's, M. A. Buxton's. Danvers: Carroll's News Store, Henry Newhall's. Topsfield: At all the stores.

P. O. ADDRESS BOX 97. TOPSFIELD, MASS.



## I. P. LONG, HORSE SHOER AND CARRIAGE SMITH,

Shoeing of Interfering and Overreaching Horses a Specialty.  
Carriage Ironing, Wood Work and Repairing promptly attended to.

Main, near High Street, - Topsfield.

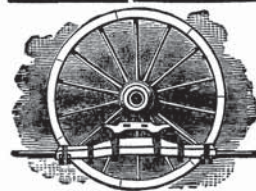

## JAMES WILSON, Wheelwright and Carriage Builder.

Manufacturer of Butcher Wagons. General Jobbing.  
New and Second-hand Work on hand.

Central Street, - Topsfield, Mass.



---

**I. M. WOODBURY,**  
 WHOLESALE DEALER IN  
**Beef, Lumber, Veal & Mutton,**

—Also Dealer in—

ICE, WOOD, AND BALED HAY.

Cor. Central and Summer Sts., - - - Topsfield, Mass.

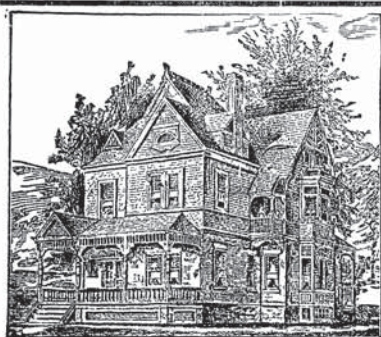

**H. H. ROBERTS,**  
**Carpenter & Builder,**

*Jobbing of all kinds promptly attended to.*

Main St., nearly opp. Post Office  
**TOPSFIELD.**

---

**Almost Anybody Can Paint SIGNS  
 TO MAKE THEM ATTRACTIVE IS AN ART.**

Bell's Signs are Attractive.

**W. S. BELL,** *House, Sign and Carriage Painter.* Central St., Topsfield, Mass.

**O. E. LAKE,**

**Variety Store and Public Telephone**

—ALSO—

**REAL ESTATE,**

**MAIN, COR. PARK ST., - - - TOPSFIELD, MASS.**

---

**CLARENCE L. DAME,**  
**CARPENTER and JOBBER.**

*JOBBING OF ALL KINDS PROMPTLY ATTENDED TO.*

Shop and Residence, High St. near Boston St., - - - Topsfield, Mass.

---

**BENJAMIN P. EDWARDS,**  
Druggist and Apothecary,  
MAIN STREET, - TOPSFIELD, MASS.

---

**J. PORTER GOULD,**  
**MILLINERY.**  
*Grove St., off Main, P. O. Box 225.*  
TOPSFIELD, MASS.

---

**G. A. S. KNEELAND,**  
— DEALER IN —  
*Stoves and Ranges, Stove Fittings, Linings, Grates, Etc.*  
Repairing of Pumps a Specialty. Work Promptly Attended to.  
MAIN STREET, TOPSFIELD, MASS.

---

**J. LEONARD FISKE,**  
Gent's Furnishings, Boots, Shoes and Rubbers, Hats, Caps and  
Clothing. Hairdressing Establishment in connection.  
MAIN ST., opp. School Avenue, - TOPSFIELD, MASS.

---



**WILLIAM PERKINS,**  
Dealer in Boots, Shoes and Rubbers,  
*Shoe Repairing a Specialty.*  
**ALSO PHOTOGRAPHER.**  
Watches and Clocks Repaired on Short Notice.  
Job Printing promptly attended to.  
MAIN ST., next P. O. - - - TOPSFIELD.

---

**ELMER P. AVERILL,**  
Manufacturer of Children's Shoes,  
MAIN STREET, OPPOSITE POST OFFICE, TOPSFIELD, MASS.  
LOCK BOX 32.

---

**H. L. HOBSON,**  
*Manufacturer of*  
**CHILDREN'S FINE SHOES.**  
MAIN ST., TOPSFIELD, MASS.

---

**B. LANE,**  
**Dealer in Shoe Findings of all kinds.**  
*Patent Leather Tips, Sole Leather and Pieced Dongola,*  
*Also Manufacturer of Children's Shoes.*  
MAIN STREET, - - TOPSFIELD, MASS.



**HALLS .....**  
**AND**  
**THEATRES**

# The New York Life Insurance Comp'y.

Assets, January 1st, 1897,	\$187,176,406.
Liabilities,	160,494,409.
Surplus,	26,681,997.

This Company issues *Insurance Bonds* with four per cent. guaranteed interest.

**JNO. A. McCALL, PRESIDENT.**

**C. H. FLEMING, GENERAL AGENT.**

**237 ESSEX STREET, . . . SALEM, MASS.**

## John H. Reeves,

**SUCCESSOR TO X. H. SHAW & SON,**

(ESTABLISHED IN 1820.)

Particular attention paid to re-  
gilding old frames.

Etchings, Engravings, Photogravures,  
Photographs, Reproductions, Etc.

**PICTURE FRAMERS**

**AND GILDERS.**

283 Essex Street, (Mechanic Hall Building), SALEM.

OLD ENGRAVINGS CLEANED AND RESTORED.

If You Want Good Bargains

—IN—

Boots, Shoes and Rubbers,

—ALSO—

**RUBBER GOODS OF ALL KINDS**

YOU SHOULD VISIT

**CRAM & HAY'S.**

246 Essex St.,

OR THE

Bosson & Glover Shoe Store,

48 Lafayette St., Salem.

**BEST OF GOODS AT LOWEST PRICES.**

**SHAWMUT HAT STORE,**

Hats, Caps, Furs  
and Trunks.

The only large store in  
Essex County for the exclu-  
sive sale of these lines.

Over 4000 square feet and  
a large basement—you natur-  
ally find assortment, qualities,  
and prices for every purse.

**LOOK FOR ELECTRIC SIGN.**

**SHAWMUT CORNER,**

**H. D. RICE.**

Cor. Essex and Central Sts., SALEM.



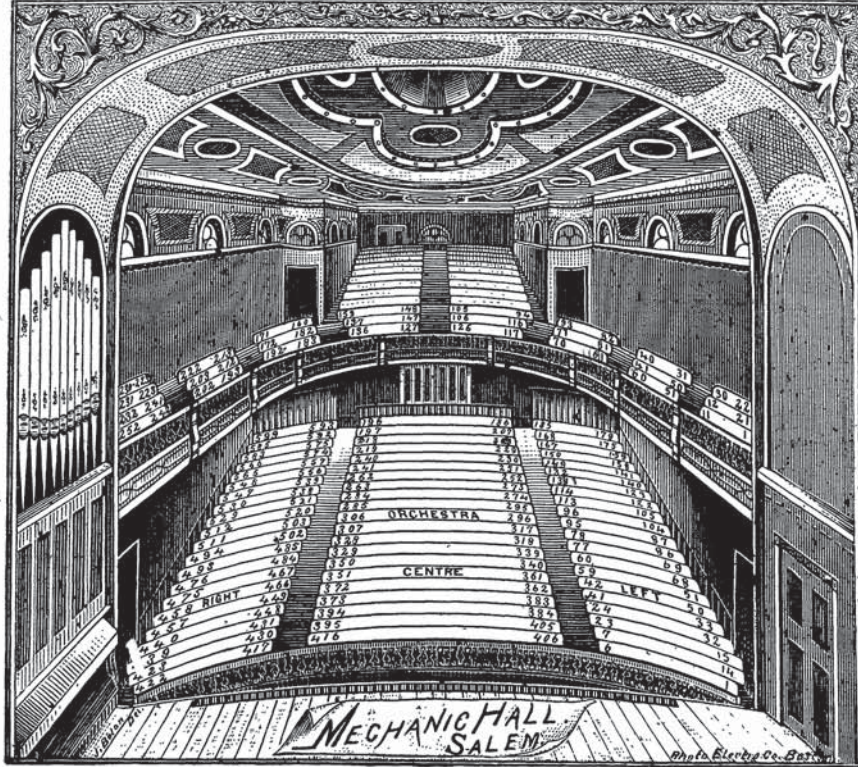

**LADIES FOR COMFORT WEAR OUR EASE SHOES**

Made in Five Different Styles of Low Shoes,  
Four Styles of Button, Lace and Congress Boots.

*Factory, Railroad Ave., Beverly, or at our stores,  
Railroad Ave., Beverly; and, Main cor. Caller, Peabody.*

**NUCENT BROS.**

HEADQUARTERS FOR  
THE FINEST  
PORTRAITURE.

Standard Portrait Studio,

M. DAVIS, MANAGER.

No. 38 Charter Street, Salem.

Portraits in Pastel, Water Color and Crayon.

Studio open from 8 A. M. to 8 P. M. All are cordially invited to call and inspect work. Job Framing a Specialty. Work Guaranteed.

**F. B. BROADHEAD & SON,**

(FRED W. BROADHEAD,)

**FIRE, LIFE and ACCIDENT INSURANCE.***General Agent Union Mutual Life Insurance Co.,  
Of Portland, Maine.***MORTGAGES AND REAL ESTATE.**

Room 2, 228 Essex, cor. Washington St., . . . SALEM, MASS.

**Haswell's Studio,**

Headquarters for . . . . .

 **FINE PORTRAITS.**

Best Work. Popular Prices.

**214 1-2 Essex Street, = Salem.** **WE CAN SAVE YOU MONEY.** **Wall Paper Cleaning Co.**

WILLIAM McKEEVER, Manager.

**144 Washington St., Rooms 1 and 2, . . Salem, Mass.***Wall Paper, Fresco, Water Colors and Kalsomine***CLEANED TO LOOK LIKE NEW BY OUR NEW PROCESS.**

Makes No Dirt.		Cleaning and Painting Fancy
Thoroughly Disinfects.		Decorated Ceilings a Specialty.
Saves Time and Money.		Painting and Decorating
Satisfaction Guaranteed.		of Every Description.

 **We Contract to Renovate a House Completely.**  
*Orders by Mail will Receive Prompt Attention.***H. G. HATHORNE,****Real Estate and Personal Property Broker.****MORTGAGES NEGOTIATED.****— Farm Property a Specialty. —***City and Country Real Estate For Sale and To Let. Your Patronage is Solicited.*

Room 7, Naumkeag Building, 209 Essex Street, Salem.





# A. B. Russell & Co., Real Estate and Insurance Agents.

FIRE, LIFE, CASUALTY, MARINE AND PLATE GLASS INSURANCE.  
MORTGAGES NEGOTIATED.

Estates Cared For. Houses Rented. Rents Collected. Estates Appraised,  
Bought or Sold. Accounts Adjusted, Etc.

252 ESSEX STREET, (Room 8,)

A. B. RUSSELL,  
J. F. APPLETON.

SALEM, MASS.

## WITCH CITY OIL CO.

23 Briggs Street, Salem.

WITCH CITY  
OIL  
CO.

W. A. C.  
P. O. Box 201.

Put this card in your window.

Refined Kerosene Oil,  
Gasolene, Naphtha and  
Ammonia

At Retail Delivered in Bulk or in Cans.

WILLIAM A. CAMPBELL, Proprietor.

P. O. BOX 201.

## SOUTHWORTH BROS.,



Growers and Importers of  
Nursery Stock, Hardy Plants,  
Bulbs, Etc.

- NURSERIES. -

Office:  
81 Bridge Street,  
Salem.

Nurseries:  
Rear 602 Cabot St.,  
Beverly.

On the line of the Salem and Wenham Electric Cars.

## ROBERT J. SAUNDERS,

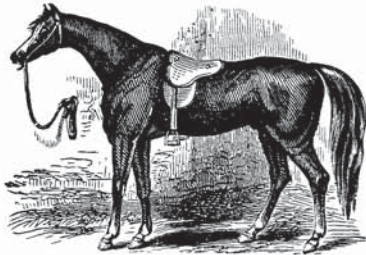

Veterinary Surgeon,

Can be consulted on the diseases  
or soundness of horses daily.

House, 6 Barr Street,  
Stable, rear 6 Barr St.,

SALEM, MASS.

TELEPHONE NO. 219-2.



242	236	227	224	223	214	213	203
152	171	172	181	182	191	192	202
151	152	151	142	141	132	131	122

323	317	324	308	323	317	324	308
309	316	299	308	299	284	299	308
254	243	264	255	264	255	264	255
345	324	324	298	324	285	324	285
287	276	287	288	287	276	287	288
281	277	281	282	281	277	281	282

46	55	A	54	25	22	11	A	10	1
46	55	B	54	25	22	11	B	10	1
46	55	C	54	25	22	11	C	10	1
46	55	D	54	25	22	11	D	10	1
46	55	E	54	25	22	11	E	10	1
46	55	F	54	25	22	11	F	10	1
46	55	G	54	25	22	11	G	10	1
46	55	H	54	25	22	11	H	10	1
46	55	I	54	25	22	11	I	10	1
46	55	J	54	25	22	11	J	10	1
46	55	K	54	25	22	11	K	10	1
46	55	L	54	25	22	11	L	10	1
46	55	M	54	25	22	11	M	10	1
46	55	N	54	25	22	11	N	10	1
46	55	O	54	25	22	11	O	10	1
46	55	P	54	25	22	11	P	10	1
46	55	Q	54	25	22	11	Q	10	1
46	55	R	54	25	22	11	R	10	1
46	55	S	54	25	22	11	S	10	1
46	55	T	54	25	22	11	T	10	1
46	55	U	54	25	22	11	U	10	1

41	28	27	18	17	8	5	1
42	55	56	65	66	77	78	82
121	110	109	100	99	88	87	85

CADET ARMORY HALL.  
STAGE

**Fine Printing.**

Booklets, Catalogues and  
Commercial Printing.



❁❁❁ Fine Stationery and Engraving. ❁❁❁

WEDDING AND SOCIETY WORK.

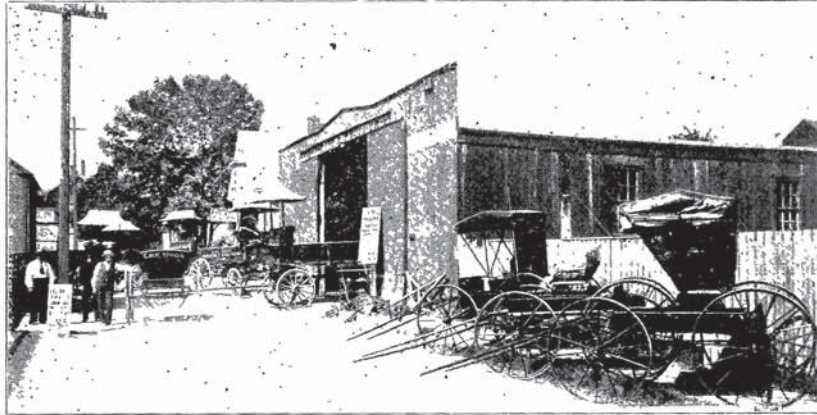

## LEE BROTHERS, Reliable Piano and Furniture Movers,

Safes, Boilers, Machinery, etc. moved at short notice.  
EXPRESSING OF ALL KINDS.

Office, 99 Washington St., Telephone 142-2. SALEM, MASS.

We will be pleased to call at your house  
and give you price on job.

Stable, 11 FOSTER STREET.  
Residence, 5 1-2 CUSHING STREET.

T. W. HEAD.

### T. W. HEAD & CO.,

H. T. CONANT.

## Florists and Gardeners,

CUT FLOWERS A SPECIALTY.

Funeral Designs made to order. Palms and Decorative Plants to hire  
for Concerts, Dances, etc.

**GARDEN WORK** of all description done on  
the shortest notice....

Rear 133 Essex Street, Opposite Cadet Armory  
Hall..... Salem, Mass.



## ROGER S. BROWN,

— Dealer in —

## Pianos, Organs,

and Musical Merchandise.

Agent for the Celebrated "MERRILL" Pianos.

Fine Piano Work in all its branches.

77 WASHINGTON ST., SALEM, MASS.



HEADQUARTERS FOR FINE MILLINERY. | WM. G. WEBBER & CO.

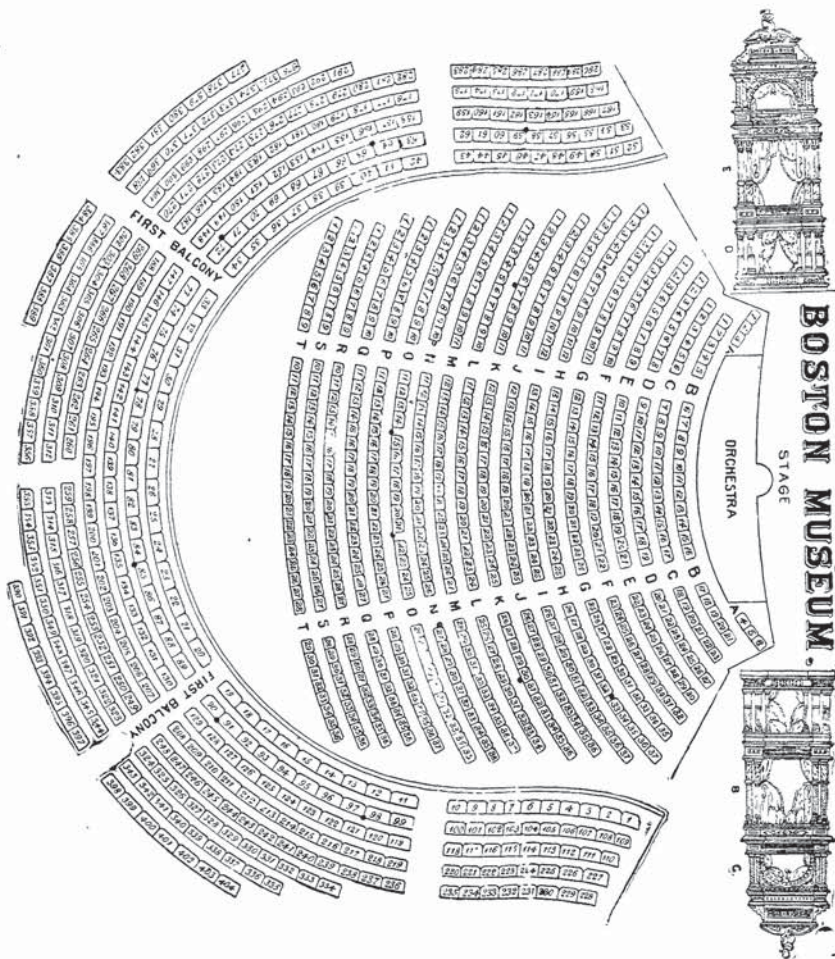

Smoke PIKE'S PALACE CIGAR: King of All. 5 CENTS.

**William D. Gardner,**  
**REAL ESTATE AGENT,**

AUCTIONEER, APPRAISER, INSURANCE,  
AND JUSTICE OF THE PEACE.

Personal attention given to Settling Estates, Collecting Rents, etc.

Office, 36 Norman Street, . . . . Salem, Mass.

Residence, 284 Washington St.

**JOS. H. M. EDWARDS,**

(Successor to GARDNER BARTON.)

**PHARMACIST,**

120 Essex St., cor. Washington Square, Salem.

PHYSICIANS' PRESCRIPTIONS CAREFULLY COMPOUNDED.

**SPECIALTIES:**

*Barton's Extract Jamaica Ginger.*    *Barton's Aromatic Bitters.*  
*Barton's Philocrina for the Hair.*    *Barton's Family Cough Mixture.*  
*Edwards' Saponaceous Dentifrice.*    *Edwards' Compound Ext. Sarsaparilla.*  
*Barton's Saponaceous Tooth Paste.*    *Edwards' Gil-Pine.*

**BARRY & LUFKIN,**

**BOOK  
AND.....  
JOB... PRINTERS**

144 Washington St., - - - - SALEM.

NEAT ARTISTIC PRINTING.

**SMITH & FULLER,**

*Furriers,* MENS' and.....  
LADIES' HATTERS.

217 Essex Street, - - SALEM.

GEORGE H. SMITH.

FREDERICK A. FULLER.

Furs Stored and insured against Fire and Moths during  
the summer months at reasonable prices.**HORACE A. BROOKS,**

**BOOK-BINDER**

AND \* MANUFACTURING \* STATIONER.

**223 ESSEX STREET, SALEM.**



Laces, Handkerchiefs  
and Ribbons.

Wm. G. Webber & Co.

Dry and Fancy Goods, WM. C. WEBBER & CO.  
240 Essex St., Salem.

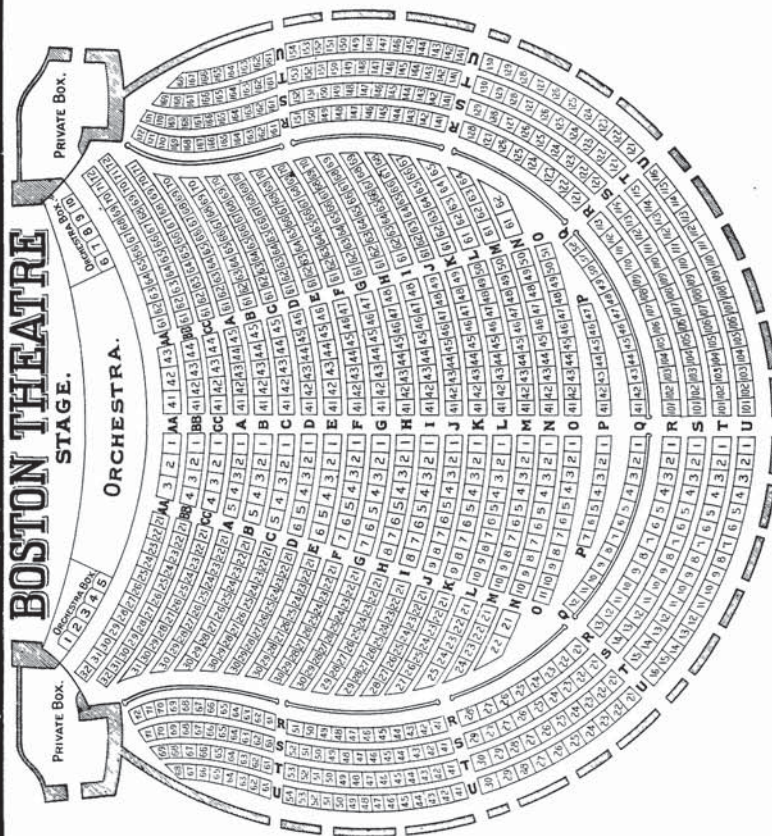

SMOKE PIKE'S PALACE CIGAR, KING OF ALL, 5 cts.

GEORGE W. FULLER,

# CROCKERY, CHINA,

GLASS-WARE, LAMPS AND KITCHEN FURNISHING GOODS.

Largest Assortment. . . .

. . . . Lowest Prices.

275 Essex Street, Salem, Mass.

# KNOWLTON,

HEADQUARTERS FOR

## HOTEL AND... FINE FAMILY SUPPLIES.

191 WASHINGTON ST., OPP. B. & M. STATION, SALEM.  
Telephone, 237-3. *PROMPT SERVICE.*

Andrews, Moulton & Johnson,  
CITY BILL POSTERS,



TELEPHONE, 158-4

F. W. HERRICK,

Successor to HERRICK & DEARBORN.

# Plumber,

Gas, Steam and Water Pipe  
Fitter.

*Also a good assortment of Globes  
and Chandeliers.*

Special attention given to ventilation  
of Sewerage.

*All work executed under our  
personal observation.*

34 NORMAN ST., SALEM.

## SALEM AWNING & DECORATING CO.



Decorators and  
Awning Makers.

Canopies for Balls and Weddings. Steeple  
Climbing and Painting.

Flags, Flag Stuffs, Tents, Wagon Covers.

Flag Stuffs, Bridge and Smoke-  
stack painting a Specialty.

24 ENDICOTT ST., - SALEM.

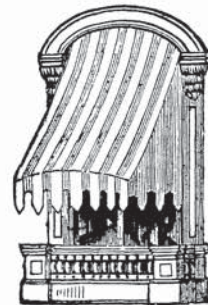



HEADQUARTERS FOR FINE MILLINERY. WM. G. WEBBER & CO.

The Linen Store.—W. G. Webber & Co.

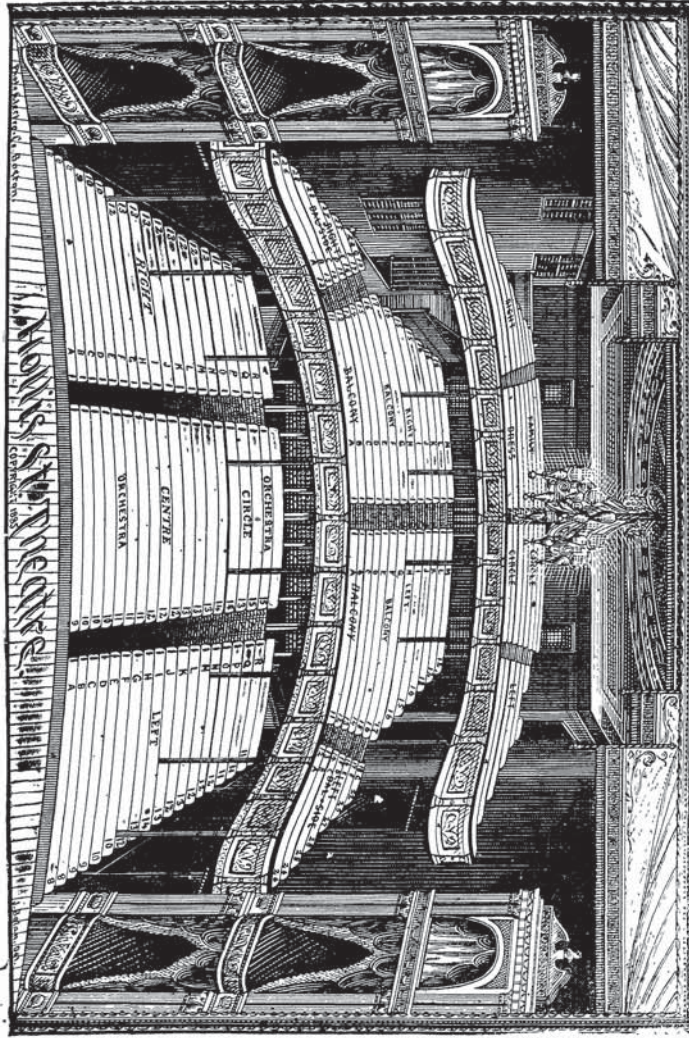

Smoke Pike's Palace cigar, King of All, 5 Cents.

*Mussey*

PHOTOGRAPHER,

FINE WORK. Reasonable Prices  
Highest Grade Pastels a Specialty.

252 ESSEX ST., SALEM.

**FOWLER & DALAND,**  
 215 ESSEX ST., SALEM.  
**HARDWARE**  
**Sporting Goods,**  
**Tools.**

H. & B. Pocket Cutlery. Scissors. Razors.  
 Wadsworth, Howland & Co.'s Ready Mixed Paints.  
 Forest River White Lead, Oils, Turpentine, etc.  
 Mill Supplies. Farmers' and Shoe Tools.

—*YACHT HARDWARE,*—  
 —*BLOCKS,*—  
 —*ROPE.*—

**J. L. LOUGEE,**  
 Oldest Established Furniture House in Essex County.



RELIABLE GOODS AT REASONABLE PRICES.

**Furniture of All Kinds.**

**STOVES, BEDDING, ETC.**

Furniture Re-Upholstered.

Mattresses Renovated.

Antique Furniture Restored.

**259 Essex St.**

COR OF BARTON SQ., SALEM.



Laces, Handkerchiefs and Ribbons at W. G. Webber & Co.'s.

**The Silk Store, W. G. Webber & Co.**

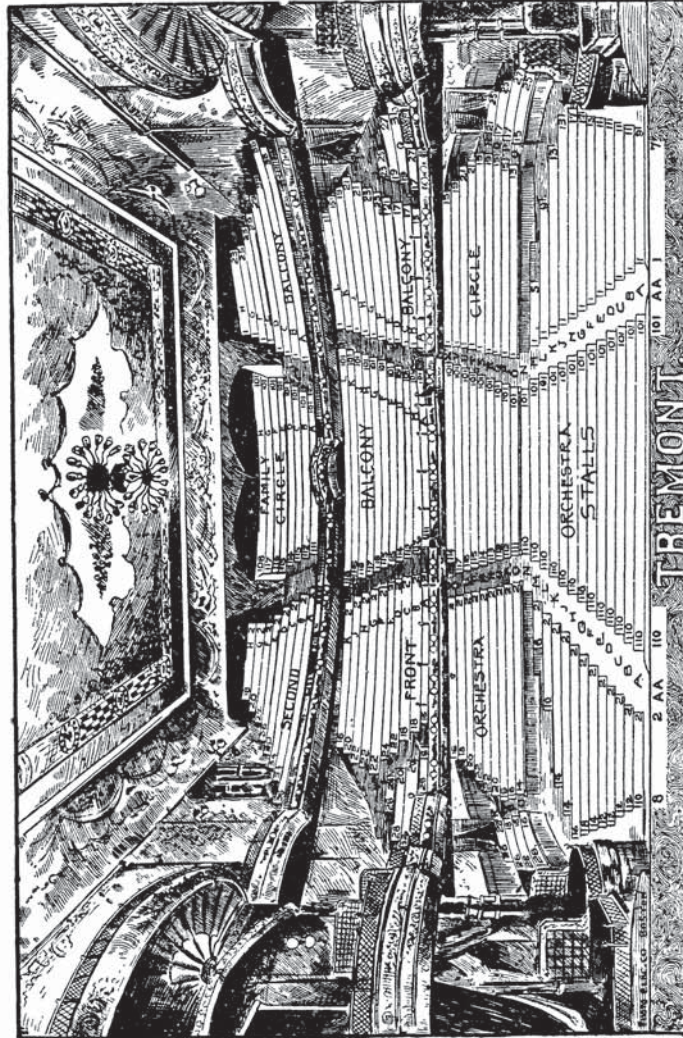

**SMOKE PIKE'S PALACE CIGAR, KING OF ALL. 5 CENTS.**

WHEN IN WANT OF

# WALL PAPER AND DECORATIONS

GO TO

## **E. A. MACKINTIRE,**

Wholesale and Retail Stationer,

220 Essex Street, - - Salem, Mass.

# Almy, Bigelow & Washburn..



**33** stores in one.

186 TO 194 ESSEX  
STREET,  
SALEM, MASS.

The Most Complete  
Furnishers in Essex  
County....

## JAMES WELCH, Stone Contractor.

*Cellar Building, Road Building, Sea Walls, Blasting,  
Grading, etc. Also Curbing and Underpinning.*

No. 15 THORNDIKE STREET, SALEM, MASS.

*(Quarries on Essex and School Sts., Beverly.)*

## WHEELER & PERKINS, Livery, Hack and Boarding Stable,

13 SEWALL ST., SALEM.



Safe and reliable Horses and easy Carriages  
of the best style furnished at short notice.

Any number of Hacks furnished for funerals,  
weddings, business or pleasure riding.

WM. H. WHEELER.

(Stable connected by Telephone.)

ARTHUR S. PERKINS.



Infants' Complete Outfits at W. G. Webber & Co.'s.

GLOVES AND CORSETS Most Approved Makes. WM. G. WEBBER & CO.'S.

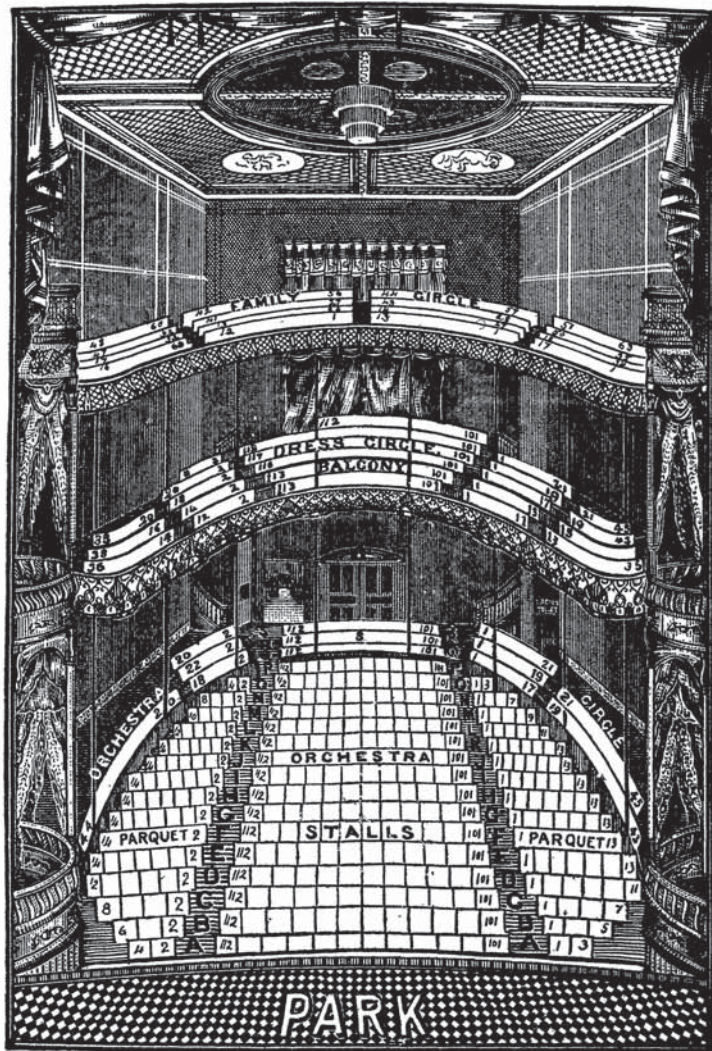

SMOKE; PIKE'S PALACE CIGAR, KING OF ALL, 5 CENTS.

J. C. Macdonald & Co.

TAILORS,

CORNER OF ESSEX AND WASHINGTON STREETS,  
SALEM, MASS.

# Edwards Bros.

 **GROCCERS,** 

AND SPECIAL DEALERS IN

**BUTTER, FLOUR AND PRODUCE,**

First-Class Goods. Low Prices.

Brick Store, 72 & 74 Federal, cor. North St., Salem, Mass.

TELEPHONE 352-2.

## CLOTHING CREDIT HOUSE.

—DEALERS IN—

MEN'S CLOTHING,

**LADIES'  
GARMENTS  
AND  
JEWELRY.**



**Essex Credit House.**



A Fine Line  
of

House Furnishing

**GOODS**

ON WEEKLY INSTALMENTS.

MORRIS NEWMARK, Proprietor,

Office, 202 1-2 Essex Street,

House, 28 Northey Street.

**SALEM.**

**J. A. ANDREWS,**

**HIGH GRADE PLUMBING**

A SPECIALTY.

16 DODGE ST., SALEM, MASS.



A fine Assortment of Table Linen at W. G. WEBBER & CO.'S.

Keith's New Theatre.

7

Ladies' Ready-to-Wear Skirts, W. G. Webber & Co.

Smoke Pike's Palace Cigar, King of all. 5 cents.

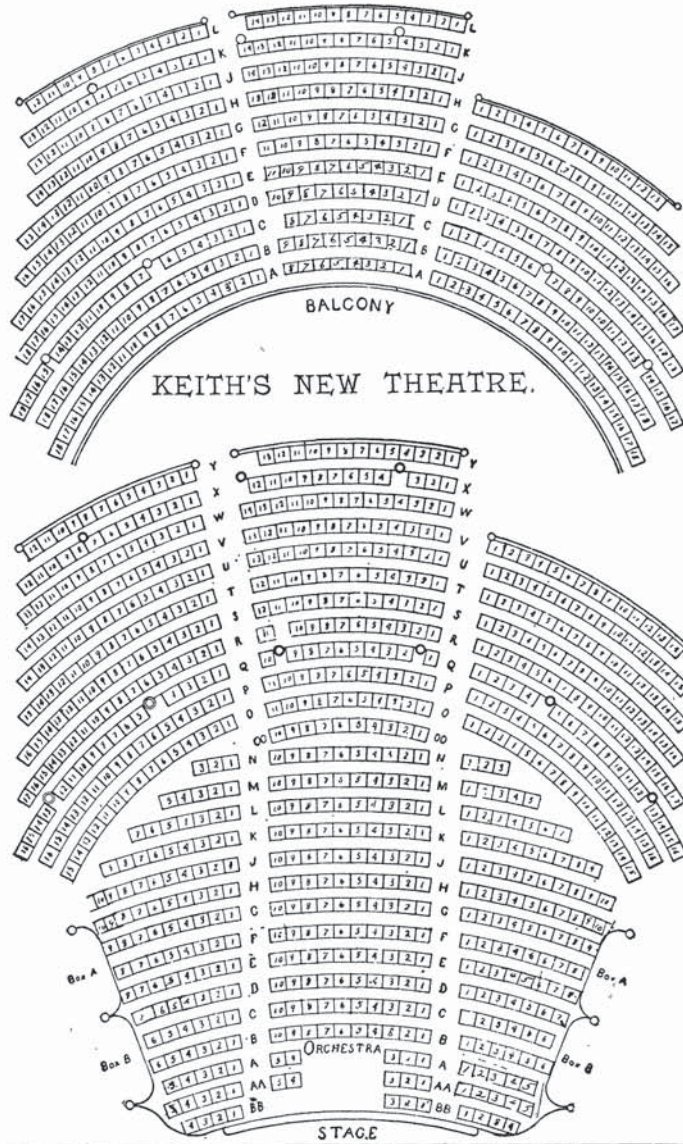

**H. M. SINCLAIR,**

**Fine Custom Clothing.**

*Latest Novelties as soon as on the Market.*

CADET PANTS \$5.50.

SATISFACTION GUARANTEED. 205 Washington St., Salem, Mass.

## Marblehead Supply Co.

INCORPORATED, MASS., 1896.

—DEALERS IN—

### IMPORTED AND DOMESTIC GROCERIES, FRUITS, CIGARS AND TOBACCO.

A complete line of Lithia Water, Apollinaris, Club Soda, Foreign and Domestic Ginger Ale.

MEATS AND PROVISIONS, POULTRY, GAME, ETC.

WHARVES AND LANDING STAGE, FOOT OF STATE ST., MARBLEHEAD, MASS.

COLIN D. RANKIN, *Manager.*

Long Distance Telephone, Salem 346-5.

## NEAL & NEWHALL,

UP TO DATE

# Hatters and \_\_\_\_\_ Furnishers,

### OUR SPECIALTY

STYLISH HATS AND NECKWEAR FOR YOUNG MEN.

NEAL & NEWHALL, Salem and Beverly.

## GEORGE W. PICKERING,

Wholesale and Retail Dealer in

### Coal, Wood, Bark, Lime, Cement and Hay.

Main Office: 17 Peabody St.

Office: 12 Front St.

Wharves: 17 Peabody and 63 Union Sts.

Telephonic Communication to all parts  
of the City and State.

SALEM, MASS.

PEABODY AGENCY; 16 Main St.



Hosiery and Underwear for all, at W. G. WEBBER & CO.'S.

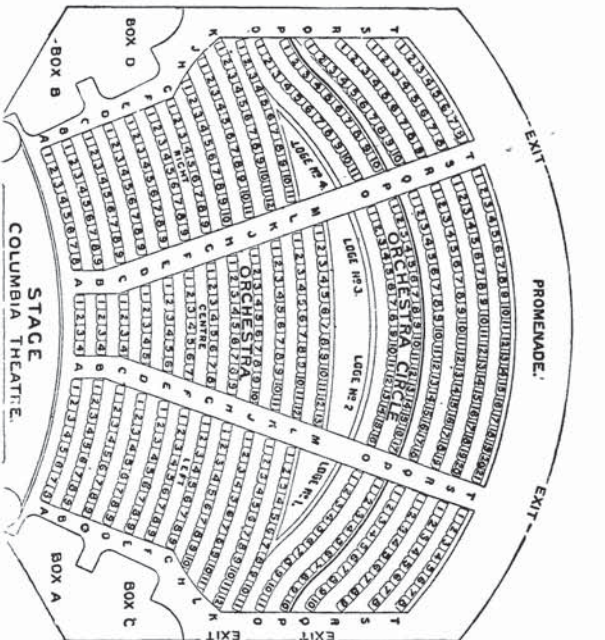
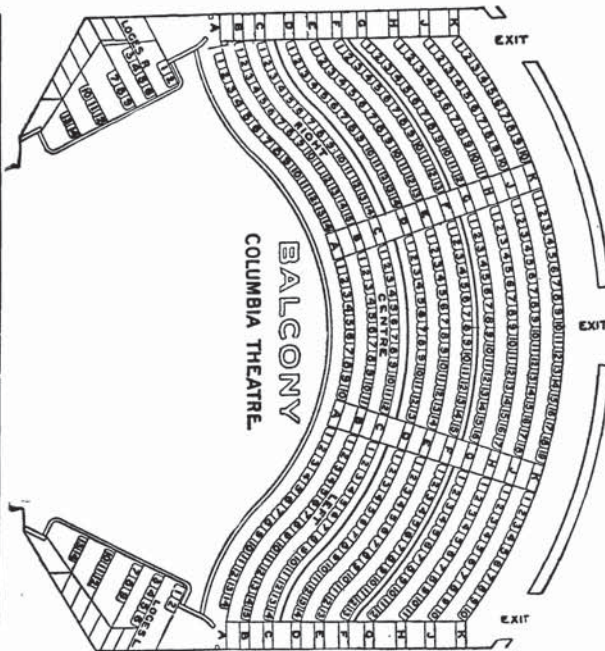

**OSBORN & CO.,**  
*Dealers in*  
**Meats, Fruits, Vegetables,**  
*Butter, Cheese, Eggs, Etc.*  
**126 ESSEX ST., SALEM, MASS.**

**Angus MacDonald,**  
**FINE TAILORING,**  
*A complete assortment of Foreign and Domestic Suitings  
 Always in Stock.*  
**Maynes Block, 202 1-2 Essex St., Salem, Mass.**

Smoke Pike's Palace Cigar, king of all. 5 cents.

== B. O. GROSS, ==  
**STOCK & BROKER.**

228 ESSEX ST., Room 3, SALEM.

Stocks, Bonds, Grain bought and sold for  
 cash or carried on margins.

FOUNDED 1890.

SALEM

INCORPORATED 1894.

**COMMERCIAL SCHOOL,**

126 Washington St., Salem, Mass.



ADVANTAGES....

Expert Teachers.  
 Scientific Methods.  
 Individual Instruction.  
 Practical Results.

BOOKKEEPERS AND STENOGRAPHERS  
 SUPPLIED FREE OF CHARGE.

LONG DISTANCE TELEPHONE 147-3.

**Ramsdell Electric Construction Co.,**

HOUSES, HOTELS AND FACTORIES WIRED  
 FOR ELECTRIC BELLS.

**Annunciators, Automatic Fire Alarms, Telephones  
 for Private Lines, Etc.**

All orders for Repairing promptly attended to and  
 Satisfaction Guaranteed.

E. E. RAMSDELL. 102 Harbor & 76 1-2 Washington Sts., Salem, Mass. H. C. RAMSDELL.



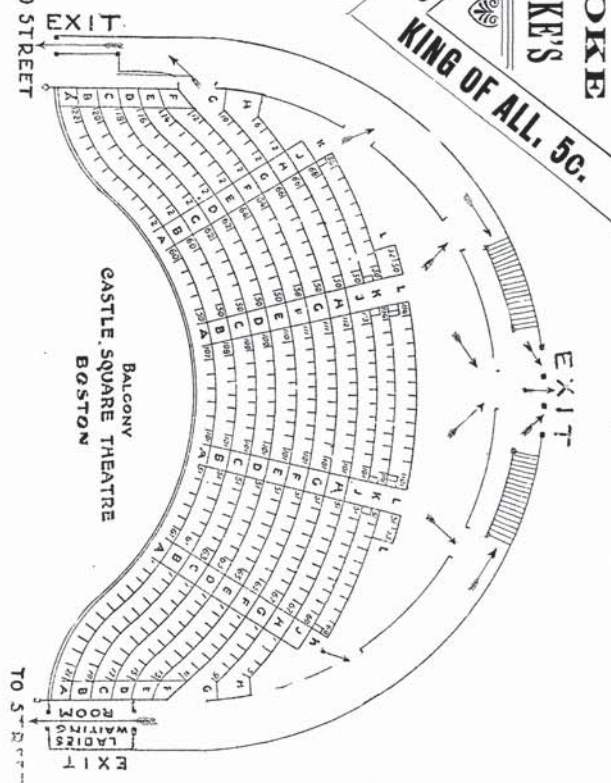
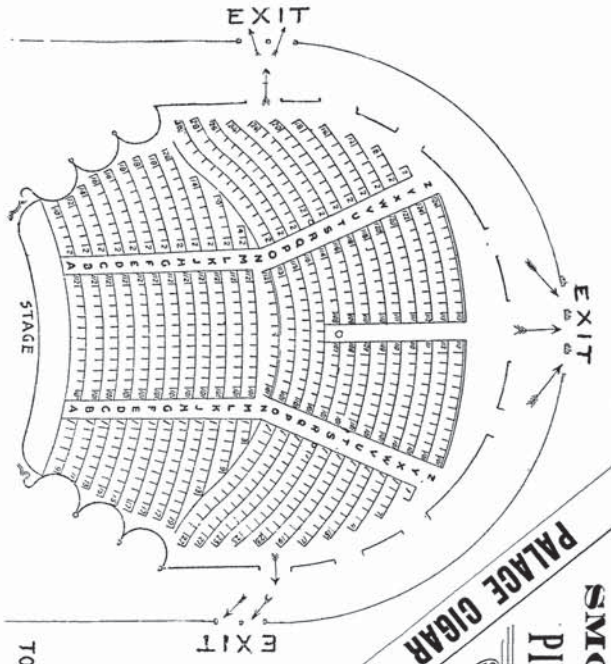

**R. M. HAYWARD,**  
 (Successor to CHARLES F. VERRY.)  
 DEALER IN  
**MEATS AND PROVISIONS,**

*Butter, Eggs, Beans, Etc.*  
**199 WASHINGTON STREET, SALEM.**

**Daniel T. Smith,**  
**HOROLOGIST,**  
**241 Essex St., - - - Salem.**

We make a Specialty of Watch and Clock Repairing.  
 Also Optical Goods.

**L. B. MOODY,**

131 Washington St., Salem, Mass.

—DEALER IN—

**Newspapers, Periodicals, Magazines.**

...Stationery, Books, Etc....

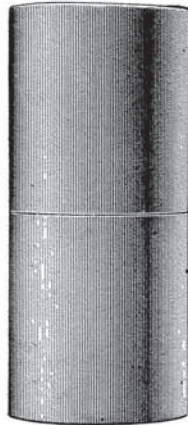
*FANCY GOODS, JEWELRY, ETC.***COLLINS & HIGGINS,** 76 Washington St.  
Nearly opp. City Hall,  
SALEM.**THE POPULAR CLOTHING AND FURNISHING CO.***Ready Made Clothing and Furnishings in Fine and Medium Grades.*SOLE PROPRIETOR OF  
**ROPES' MONOGRAM WHISKEY.**

Quart Bottles \$1.00.

**WILLIAM H. ROPES,**

DEALER IN

*Staple and Fancy Groceries*

IMPORTED AND DOMESTIC

*Champagnes, Claret, Wines, Liq-  
uors, Cordials, Cocktails and  
Bitters, Beer and Ale.*Mail and Express Orders Promptly  
Attended To.**50 MT. VERNON STREET,  
BOSTON, MASS.**

Telephone Haymarket 1316.

**J. E. NAUGLE'S  
Carpet Cleaning Works,**

188 BRIDGE ST., (Opposite Salem Jail.)

*(Nine years carpet layer with H. M. Bixby & Co.)*Carpets taken up, beat, relaid and made over. All work first-class or no  
charge. Drop us a Postal and we will call.

Residence, No. 8 Barton Street.

*Liberal Discount for Cash.*



Well Made Footwear at Wm. G. Webber & Co.'s

Smoke Pike's Palace Cigar, King of all; 5 cents.

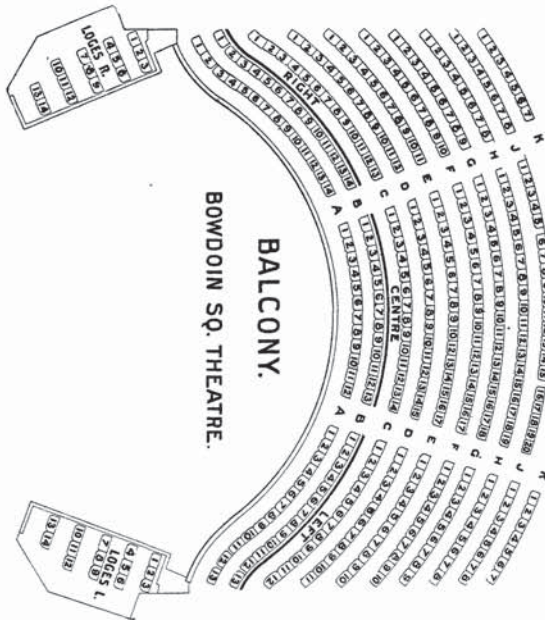
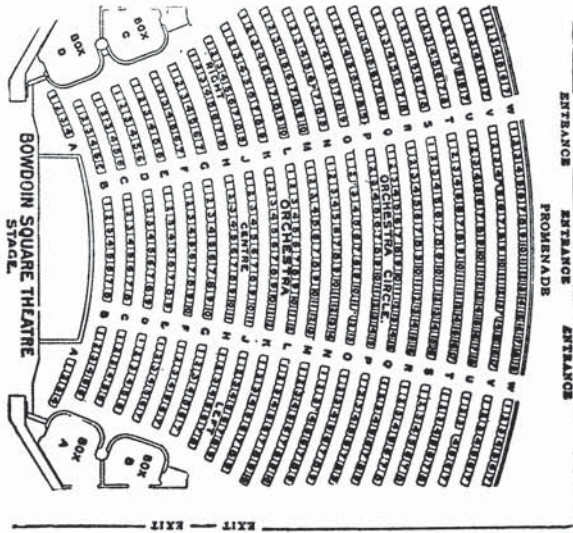

# FRANK P. RICHERS

Watches, Jewelry,  
Spectacles and Clocks,  
Watch Repairing a specialty.

**Horologist**

Standard Mainspring, 50 cts.  
warranted one year.  
Watches properly cleaned, 75c.

141 ESSEX STREET, SALEM, MASS.

E. A. & R. F. DALY,

Manufacturers of  
Trunks and Bags.

**Gents' Furnishing Goods,**

Hats and  
Caps.

243 ESSEX STREET, SALEM.

CHARLES D. MUDGETT,  
LIVERY HACK  
and BOARDING **STABLE.**

*Coaches furnished at short notice for Weddings,  
Funerals, Drives, Etc.*



No. 212 Essex Street, - - - SALEM.

*Barges to let for Parties.*

E. P. DAVIS,  
Exclusive and Original Styles

—IN—

**MILLINERY.**

189 WASHINGTON ST., SALEM.

WILLIAM C. CLAPP,  
**HARNESS MANUFACTURER.**

—Also Dealer in—

WHIPS, ROBES, BLANKETS, AND  
STABLE SUPPLIES.

29 Central St., Cor. Charter,  
SALEM, MASS.

JAMES MORIARTY,  
**Dealer in ICE.**

For Families, Stores, Offices, Etc.  
**IN SALEM AND PEABODY.**

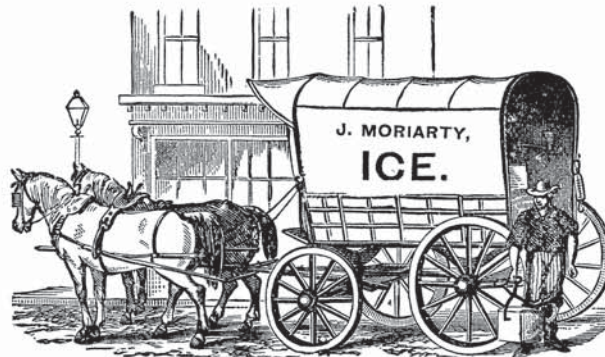

**ORDERS MAY BE LEFT IN SALEM WITH**

*F. T. Ward & Co., Market House; I. P. Harris, Read & Co., 85 Washington St.; J. C. O'Donnell, 121 Essex St.; Charles H. Daniels, 70 Federal St.; W. J. Daley & Co., 41 Boston St.; W. J. Gearon, 124 Boston St. Valentine Dooley, 143 Derby St.; W. J. Daley & Co., 21 Main St., PEABODY.*

**Residence, Lynn St., near Brown's Pond, Peabody, Mass.**



Carpets and Window Shades at W. G. Webber & Co.'s.

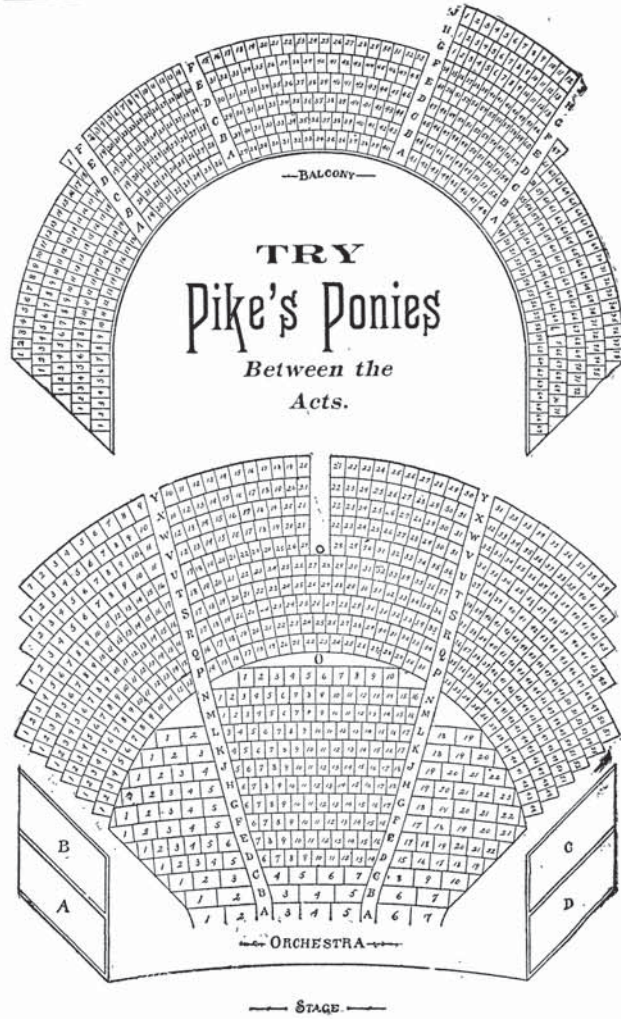

TRY  
**Pike's Ponies**  
 Between the  
 Acts.

**J. N. PIKE CO.**

Wholesale and  
 Retail  
 Dealers in

**CIGARS & TOBACCO.**

CHARLES E. DOW, Manager.

159 and 161 Washington St., Salem.

# Salem Carpet Cleaning Co.,

Carpets taken up, beaten and relaid. Mattresses thoroughly renovated and made over. Furniture Re-Upholstered.

*Thorough Work, Promptness and Low Prices.*

PHILIP H. MORANT, Proprietor.

NO. 215 WASHINGTON STREET, - SALEM.



FRED S. ROBERTS,  
 Manufacturer of  
**PORK - - -  
 SAUSAGE,**

Sugar Cured Hams and Bacon.

8 Scott St., No. Beverly, Mass.

*"Beverly" Coffee and Tea Store,*

**SPECIALTIES :**

Fancy Coffees, Fine Teas,  
 Crockery and Glass Ware,  
 Pure Spices, Olives, Cocoas, Chocolates, Etc.  
 Confectionery and Cigars,

**B. LARCOM, JR. & SON, Props.,**  
 198 Cabot Street.



**HENRY B. WALLIS,**  
*Carpenter AND Builder,*

**JOBGING PROMPTLY ATTENDED TO.**

*96 and 98 Corning Street, Near School House,*  
 BEVERLY, MASS.

**BEVERLY NEWS CO.,**

H. A. TAYLOR, Treasurer.

*Newspapers, Periodicals, Magazines,*

**STATIONERY, BOOKS, ETC.**

Choice Cigars and Confectionery a Specialty. \_\_\_\_\_

*107 CABOT STREET, BEVERLY.*



**NEW...  
Stove  
and  
Tinware  
Store,  
77 Cabot St.,  
BEVERLY,  
MASS.  
GEO. F.  
HINKLEY,  
Proprietor.**

*Practical  
Stoveman.  
General  
Jobbing.*

Estimates furnished  
to Contractors any-  
where in the county.

Highest grades of  
*Ranges,  
Furnaces,  
Refrigerators,  
Tinware, etc.*

Repairs for all the  
leading Ranges  
always on hand.

**DON'T FORGE THE  
NUMBER**

**77  
Cabot  
St.**

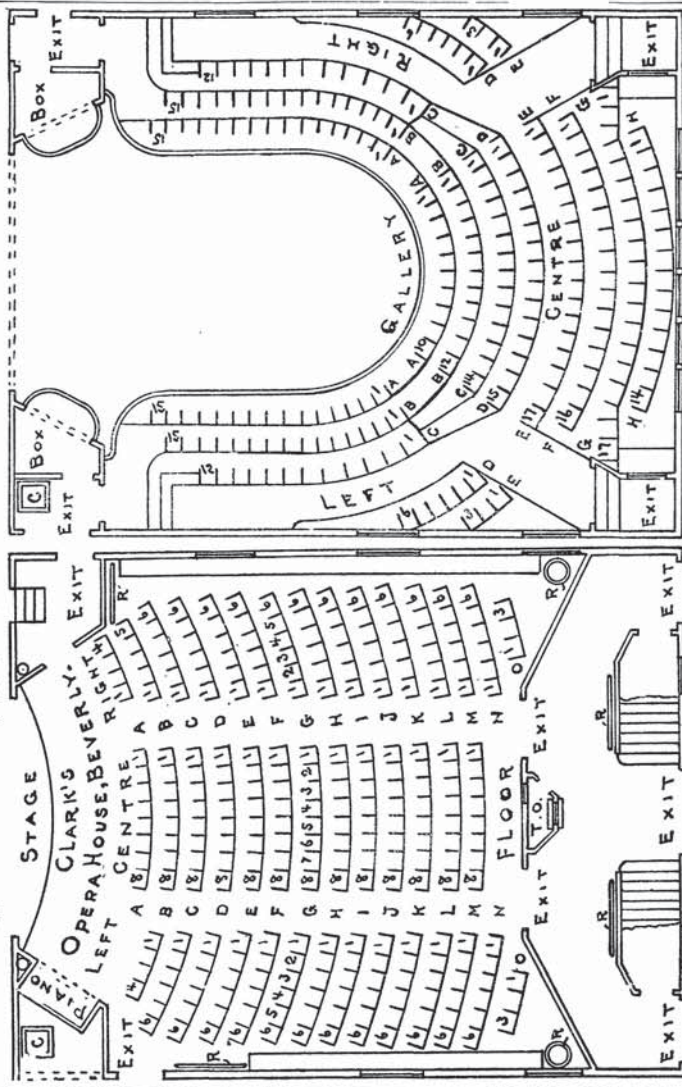

**WILLIAM L. WOOD,  
CONTRACT BOOT & SHOE STITCHER.**

— ALSO —

*Money Loaned on Furniture, Pianos, Organs, Horses  
and Carriages. Property to remain in owner's hands.*

**BEVERLY LOAN CO.,** 55 PLEASANT STREET,  
BEVERLY, MASS.

**John T. Carroll,** 

**NEWSDEALER.**

Confectionery, Fruits, Cigars,  
Tobacco.

Boot and Shoe  
Findings.



**Books, Periodicals and Toys**



Gents' Furnish-  
ing Goods,  
Stationery, Blank Books,  
School Books, Pocket Knives,  
Pocket Books, Etc., Etc.

15 Maple Street, - Danvers.

**MAPLEBANK**

**Home School for Boys,**

SPRING AVE., DANVERS.

This school affords unusual advantages to those desiring instruction, care and a home for boys. New building with electric lights and steam heat. School year commences last week in September. Special attention given young boys. Large grounds for all games. Tuition low. Special terms to day pupils. Individual teaching. For catalogue, or for any information, address,

**Henry N. DeNormandie, Principal, Danvers, Mass.**

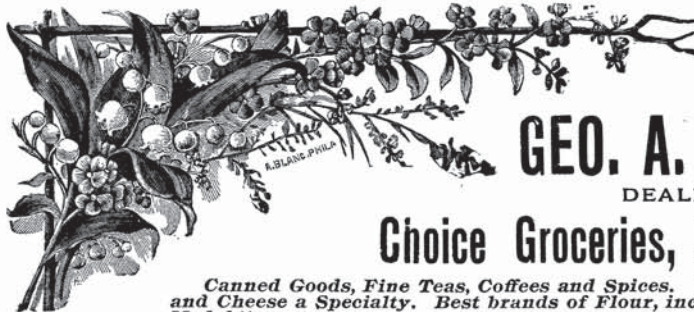

**GEO. A. BACON,**

DEALER IN

**Choice Groceries, Provisions.**

*Canned Goods, Fine Teas, Coffees and Spices. Creamery Butter and Cheese a Specialty. Best brands of Flour, including the "Gold Medal."*

LOCUST ST., COR. MAPLE, - - - DANVERS.



# When You Buy Medicine

You want to feel that it is right; to have it so, it must be compounded by some one competent; for this reason, the Pharmacy Law was passed; for the same reason, our store is always in charge of a registered pharmacist.  
**SAMUEL M. MOORE, Pharmacist, 13 Maple St., Danvers.**

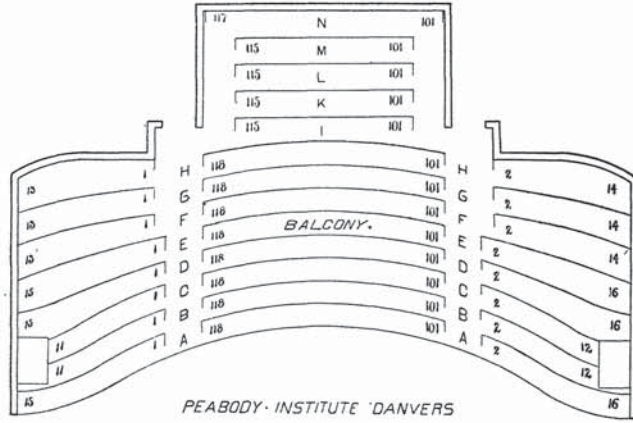

PEABODY INSTITUTE DANVERS

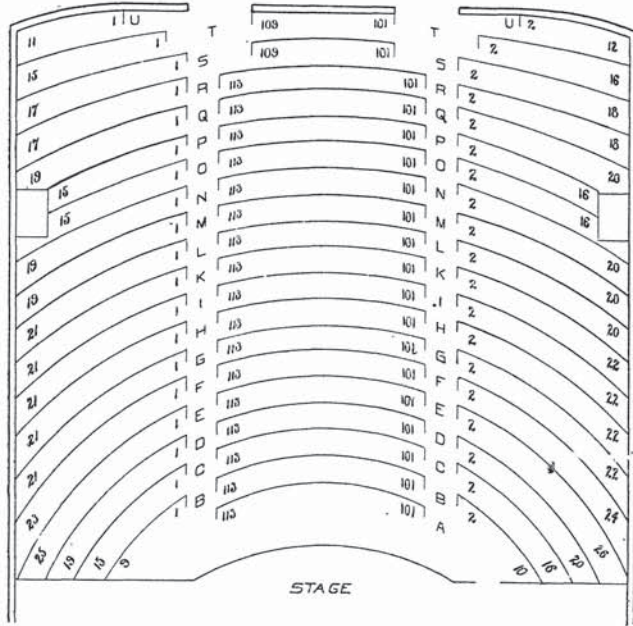

STAGE

## DANVERS STEAM LAUNDRY,

52 MAPLE STREET.

*Goods called for and delivered. Leave word or send postal. Best of work and prompt service guaranteed.*

Agencies in Salem, Topsfield, and Middleton.

SAMUEL B. HOAR, Proprietor.

# GREEN FRONT SHOE STORE



*The Oldest and most reliable Shoe Store in town,  
has a Full Stock of*

## BOOTS, SHOES AND RUBBERS.

TRAVELLING BAGS AND UMBRELLAS.

RECHABITE BLOCK, PLEASANT STREET, - MARBLEHEAD.

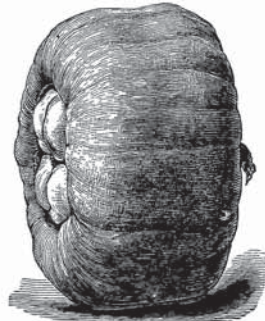

"Turban Squash."

## JAMES J. H. GREGORY & SON,

### Seed Growers and Seed Dealers,

*Farms at Howes' Station.*

*Eastern Div. B. & M. R. R., Essex Co., Mass.*

Warehouse and Post Office, - MARBLEHEAD, MASS.

Please send address for Catalogue for 1897-1898.

# N. B. LINDSEY,

*Manufacturer of The Celebrated  
Marblehead Hard Crackers,*

-AND-

## NEW YORK CREAM AND HYGIENIC BREAD.

BAKERY,

8 Anderson St., MARBLEHEAD.

Established 1851.

# JAMES E. GRAVES, BOAT BUILDER,

General Jobbing attended to Promptly.

*Dories, Skiffs and other Pleasure  
Boats to Order.*

## WINTER - STORAGE for Yachts of All Kinds.

Harding's Court, off Beacon Street,  
MARBLEHEAD, MASS.

P. O. Box 10.

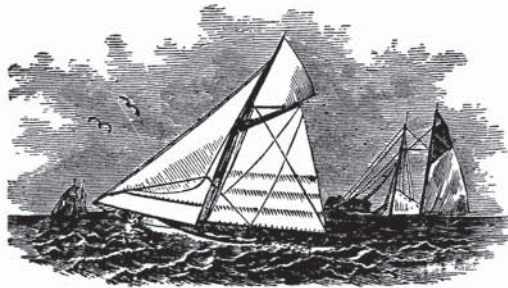





**WM. GOODWIN,**  
**Pharmacist,**  
 No. 104 Washington St.,  
**MARBLEHEAD.**

Dealer in  
**Pure Drugs, Medicines  
 and Chemicals.**

Fancy and Toilet Articles, Sponges,  
 Brushes, Perfumery.

**CIGARS and TOBACCO.**

Physicians' Prescriptions carefully  
 compounded by day or night.

**WM. H. SHEPARD,**  
**Pharmacist,**



DEALER IN  
**Pure Drugs, Chemicals,**  
 Toilet and Fancy Articles.

Physicians' Prescriptions carefully  
 compounded.

**98 WASHINGTON STREET,**  
**MARBLEHEAD.**

**Abbot Hall,  
 Marblehead.**

1	12	277	482	530	610
14	13	288	588	540	540
15	26	299	303	550	550
40	37	320	310	560	480
49	60	331	331	570	570
72	61	342	332	580	580
73	66	353	333	590	590
88	85	364	334	600	600
97	108	365	335	610	610
120	109	366	336	620	620
121	132	387	387	630	630
144	133	408	PARQUET CENTRE. 398	640	640
145	156	409	419	650	650
158	157	420	420	660	660
169	180	431	431	670	670
182	181	432	432	680	680
193	206	433	433	690	690
216	205	474	464	700	700
217	228	475	465	710	710
240	229	476	466	720	720
241	252	497	507	730	730
264	231	518	508	740	740
265	276	519	520	750	750

**J. CHADWICK & CO.**

95 Pleasant St., next Depot.

Ladies' and Gents'

**Dining & Lunch Rooms.**

Order Cooking a Specialty.

Our Fried Lobster and Clams are  
 unexcelled.

Marblehead, Mass.



**CENTRAL HOUSE,**

HARRY FORSELL, Proprietor.

**FIRST CLASS TABLE BOARD.**

BOARD OR ROOMS BY THE DAY OR WEEK.

**107 Washington St., - Marblehead.**

**GEORGE H. JACOBS,**  
**FINE CLOTHING,**  
 Gents' Furnishing Goods, Hats, Caps, Trunks, Bags, Etc.

**25 and 27 Main Street, Peabody. Livermore Falls, Me.**  
**Caribou, Me.**

**C. J. KEEFE,**  
 — DEALER IN —  
**FOREIGN AND DOMESTIC CIGARS,**  
 Tobacco and Smokers' Articles.

Fine Confectionery and Choice Fruits in their season.

**LUNCH ROOM.**

*Quick Lunches a Specialty. Served Hot or Cold and to take out.*

**PEABODY SQUARE, NEXT THE DEPOT, PEABODY.**

**PEABODY BOTTLING WORKS,**  
 — Manufacturers and Bottlers of —  
**HOP BEER** *And the . . .* **SPRUCE BEER.**  
*Original . . .*  
*Old Fashioned*

Agencies given to responsible parties. Private  
 Families supplied at short notice.

RECOMMENDED BY PHYSICIANS FOR A WHOLESOME BEVERAGE.

**WILLIAM MACDONALD, Prop.**

11 LYNN STREET, - - - - PEABODY, MASS.

**ALSO BLACKSMITH AND HORSESHOER.**

**D. P. GROSVENOR,**  
 35 Main Street, PEABODY, MASS.

DEALER IN

**Pure Drugs and Medicines.**

Chemicals, Dye Stuffs, Gums, Acids, Sponges, Brushes,  
 Combs, Perfumery and Trusses.

**OFFICE OF THE WESTERN UNION TELEGRAPH.**



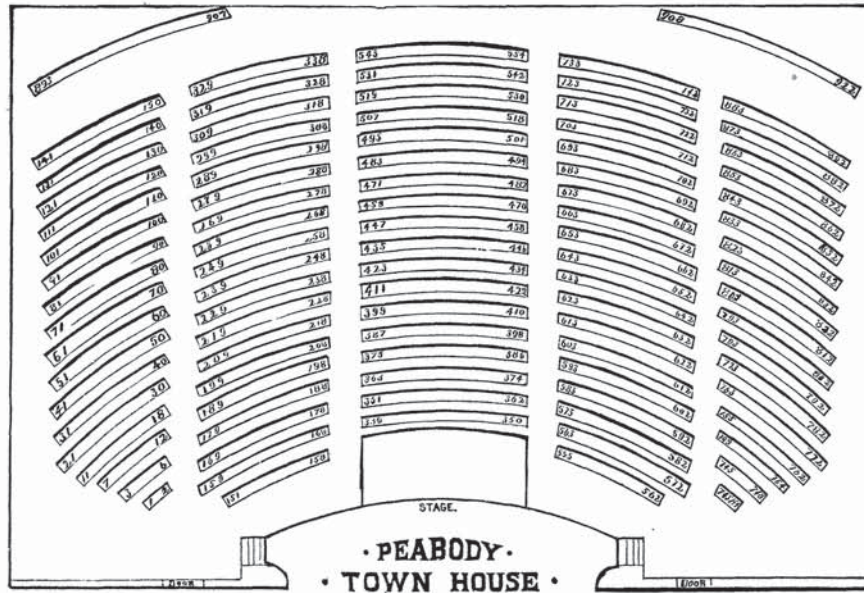
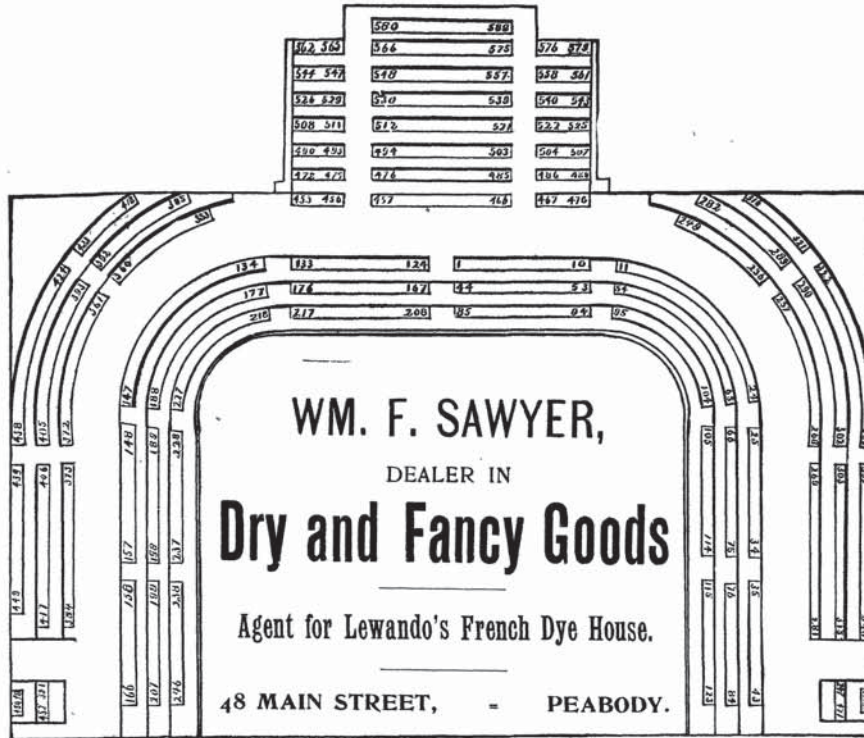

# C. S. PUTNAM & Co.,

Headquarters for...

## JOHN P. LOVELL ARMS AND CYCLE CO.



# THE LOVELL DIAMOND BICYCLE.

**BEST MATERIAL**  
**BEST MADE.....**



## Sporting Goods

...in all Styles

**POLO, BASE BALL, TENNIS AND GOLF BALLS.**

**EVERYTHING IN THE SPORTING GOODS LINE**  
furnished at Short Notice  
if not in stock.....

First Class....

## Bowling Alleys

in Basement.

## C. S. PUTNAM & CO.,

Essex and Summer Streets...

Salem, Mass.





**Banks,  
Insurance  
and \_\_\_\_\_  
Miscellaneous  
Advertisements.**

**ASIATIC**
  
**NATIONAL BANK**

*Asiatic Building, 125 Washington St.*



<i>Capital,</i>	. . . . .	<b>\$315,000</b>
<i>Surplus and undivided profits,</i>	. . . . .	<b>\$92,894</b>
<i>Par Value of Shares,</i>	. . . . .	<b>\$30</b>

GEORGE H. ALLEN, President.

WM. O. CHAPMAN, Cashier.

EDWARD L. MILLETT, Teller.

WILLARD F. DERBY, Book-keeper.

WALDO D. GARDNER, Clerk.

HENRY L. DOWNING, Messenger.

**DIRECTORS.**

GEO. H. ALLEN,	EDWARD D. ROPES,	ROBERT OSGOOD,
EVERETT W. PECKER,		CHARLES S. REA,
BENJ. F. DYER,	WM. O. CHAPMAN.	

**DISCOUNT DAILY.**

**SAFES TO RENT IN BURGLAR AND FIRE PROOF VAULT,**

For the deposit of Bonds and other Valuables, each Safe being  
under the sole control of the person leasing it.

**BANK HOURS, 8.30 A. M. TO 1.15 P. M.**



# FIRST NATIONAL BANK,

No. 208 Essex Street.

**Capital, - \$300,000.**

PAR VALUE OF SHARES, \$100.

E. K. JENKINS, President.

GILBERT L. STREETER, Cashier.

WILLIAM S. NICHOLS, Asst. Cashier and Teller.

ALBERT W. TOWNE, Book-keeper.

HARRY M. WILKINS, Clerk.

## *DIRECTORS.*

E. KENDALL JENKINS, FRANCIS DANE,  
JOSEPH N. PETERSON, KING UPTON,  
THOMAS A. DEVINE, CHARLES SANDERS,  
FORREST L. EVANS.



Directors' Meetings . . .  
Tuesdays and Fridays.

THIS BANK DEALS IN

**United States Securities of all kinds**

—AND—

**FOREIGN EXCHANGE.**

☉ MERCANTILE ☉

# NATIONAL BANK

225 Essex Street.

Capital, - - \$200,000.

PAR VALUE OF SHARES, \$100.

WILLIAM L. HYDE, President.

DAVID MOORE, Vice-President.

LELAND H. COLE, Cashier.

JOSHUA G. TOWNE, Book-keeper.

ALFRED NEWHALL, Teller.

WALTER S. WASHBURN, Clerk.

## DIRECTORS.

WM. L. HYDE,  
DAVID MOORE,

JOHN M. ANDERSON,  
MATTHEW ROBSON,

ISRAEL P. HARRIS,  
WALTER K. BIGELOW,

JOHN M. RAYMOND,  
GEORGE F. ROPES.

Discount Tuesdays and Fridays at 9 A. M.

BANK HOURS 8 A. M. TO 1.30 P. M.



**MERCHANTS**  
**NATIONAL BANK**

NORTHEY BLOCK,  
 Nos. 234 and 236 Essex Street,  
 ["TOWN HOUSE SQUARE."]

Safe Deposit Vaults. Storage for Valuables.  
 Boxes to Rent, from \$5.00 to \$15.00.

Chartered in 1811. A National Bank in 1864.

Capital	-	-	-	-	-	-	-	\$200,000
Surplus and Profits,	-	-	-	-	-	-	-	\$110,000
Par Value of Shares,	-	-	-	-	-	-	-	\$50

President, E. AUG. EMMERTON.  
 Cashier, HENRY M. BATCHELDER.  
 Teller, ALBERT P. GOODHUE.  
 Book-keeper, DANIEL L. JEWETT.  
 Teller's Asst., GEORGE L. HYDE.  
 Clerk, FRANK A. BROOKS.

**DIRECTORS.**

E. AUG. EMMERTON, BENJ. W. CURRIER, JAMES F. ALMY,  
 JOHN S. WILLIAMS, PHILIP LITTLE, GEO. M. HARRIS,  
 H. M. BATCHELDER, E. D. JONES, A. S. TEMPLE.

**BANK HOURS, 8 A. M. TO 1.30 P. M.**

NATIONAL  
**EXCHANGE BANK**

Chartered as a State Bank in 1823.

Organized as a National Bank in 1865.

109 WASHINGTON ST.

**CAPITAL - \$200,000**

*SURPLUS, \$40,000.*

**Par Value of Shares, \$100.**

CHAS. ODELL, President.

STILLMAN G. SYMONDS, Cashier.

BENJAMIN F. NASON, Teller.

J. STODDARD WILLIAMS, Jr., Book-keeper.

ELI T. KINSMAN, Clerk.

**DIRECTORS.**

JOSEPH F. DANE, CHARLES ODELL, JOSEPH H. POOR,

HENRY P. MOULTON, HENRY E. REYNOLDS,

JOSEPH F. HANNAN.

**DISCOUNT MONDAYS AND THURSDAYS.**

**BANK HOURS, 8 O'CLOCK A. M. TO 1.30 O'CLOCK P. M.**



# NAUMKEAG

## NATIONAL BANK

227 ESSEX STREET,  
FIRST CHURCH BUILDING.

CAPITAL, - - \$500,000

SURPLUS, \$300,000.

### DIRECTORS.

William G. Barker, Benjamin H. Fabens, Joseph H. Towne,  
Francis Cox, David Pingree, Arthur W. West,  
Nathaniel G. Simonds.

PRESIDENT,—BENJAMIN H. FABENS.

CASHIER,—NATHANIEL A. VERY.

TELLER,—GEORGE A. SHEPARD.

BOOK-KEEPER,—JOHN G. WATERS.

CLERK,—ELMER A. DRESSER.

MESSENGER,—GEORGE W. PICKERING, JR.

New Customers invited and offered the Security of the  
entire resources of this institution.

### SAFES TO RENT

..IN FIRE AND BURGLAR PROOF VAULT.

### DISCOUNTS DAILY.

Bank Hours, 8 1-2 to 1 1-2 o'clock.

# SALEM NATIONAL BANK,

114 Washington Street.

**CAPITAL, - \$300,000**

**SAFE DEPOSIT BOXES FOR RENT.**

J. T. MAHONEY, President.

HENRY C. MILLETT, Cashier.

GEO. A. VICKERY, Asst. Cashier.

ERNEST F. SYMONDS, Book-keeper.

EDWIN F. WOODMAN, Discount Clerk.

R. F. ABBOTT, H. C. ANDREWS, Clerks.

## **DIRECTORS.**

J. T. MAHONEY,

S. E. PEABODY,

CLIFFORD BRIGHAM,

J. H. LANGMAID,

IRA P. POPE, of Danvers,

WM. C. ENDICOTT, JR., of Danvers.

**DISCOUNTS DAILY.**

**BANK HOURS. 8 1-2 to 1 1-2.**



# SALEM SAVINGS BANK,

*Incorporated, January 29, 1818.*

**BANK BUILDING, - 125 WASHINGTON STREET.**

**Number of Depositors (April 27, 1897,) 16,073.**

**Assets, 7,913,048.86.**

**President, - - Edward D. Ropes.**

**VICE PRESIDENTS,**

George H. Allen, Daniel A. Varney, George R. Harris, Robert S. Rantoul, David Pingree.

**TRUSTEES,**

Edward D. Ropes,	George H. Allen,	George R. Harris,	Daniel A. Varney,
Robert S. Rantoul,	David Pingree,	E. Aug. Emmerton,	George R. Jewett,
Benjamin H. Fabens,	George W. Williams,	George West,	Robert Osgood,
Wallace A. Chisholm,	George B. Harris,	George W. Grant,	Henry O. Fuller,
George Chase,	George C. Goodhue,	Abel H. Proctor,	Henry Harrington,
	Wm. P. McMullen.		

**CLERK OF CORPORATION ; CLARENCE A. EVANS.**

**FINANCE COMMITTEE.**

Edward D. Ropes,	George R. Harris,	David Pingree,	George R. Jewett
Daniel A. Varney,		George H. Allen.	

**TREASURER ; CHARLES S. REA.**

**Open Every Business Day from 8.45 A.M. to 1.15 P.M.**

Deposits begin to draw interest from the **THIRD WEDNESDAY** of January, April, July and October.

Dividends payable on or after the **FOURTH WEDNESDAY** of April and October.

If the interest is not withdrawn it is added to the principal each six months, until the account reaches \$1600.

# SALEM

## FIVE CENTS SAVINGS BANK,

*Gardner Building, 210 Essex St.*

INCORPORATED, 1855.

15,030 DEPOSITORS, APRIL 30, 1897, \$5,188,097.85.

Money received every day.

Money commences interest on the first day of February, May, August and November.

Money paid every day, excepting the three weeks preceding the 8th day of February and August.

Interest payable on and after the 8th day of February and August.

**Bank Hours from 8.45 o'clock A.M. to 1.15 o'clock P.M.**

**Open on Saturday from 7 to 9 P.M. for Deposits.**

**President, . - WILLIAM H. JELLY.**

### VICE PRESIDENTS.

Henry M. Batchelder, Francis Cox, William F. Gavet, Henry A. Hale,  
Richard C. Manning, Nathaniel G. Simonds.

### SECRETARY AND TREASURER.

JOHN S. WILLIAMS.

### TRUSTEES.

Joseph C. Abbott,	James F. Almy,	Henry M. Bixby,	Frank A. Brown,
Henry M. Batchelder,	William O. Chapman,	William R. Colby,	Leland H. Cole,
Francis Cox,	J. Frank Dalton,	Joseph F. Dane,	Charles H. Danforth,
Andrew Fitz,	William F. Gavet,	Henry A. Hale,	George M. Harris,
Arthur L. Huntington,	Walter C. Harris,	William L. Hyde,	William H. Jelly,
Richard C. Manning,	William S. Neal,	Francis A. Newell,	John P. Peabody,
Chas. W. Richardson,	Matthew Robson,	Willis H. Ropes,	Nathan' G. Simonds,
Joseph H. Towne,	Nathaniel A. Very,	John S. Williams.	

### COMMITTEE OF INVESTMENT.

William H. Jelly, Henry A. Hale, Matthew Robson, John P. Peabody, William R. Colby.





## SALEM STORAGE WAREHOUSE COMPANY,

— STORAGE FOR —

Furniture, Pianos, Pictures, Trunks, Carriages and  
Merchandise in a New Brick Building with  
all the Modern Equipments.

LOWEST RATES OF INSURANCE.

*Separate Rooms of all sizes with locked doors. Spur  
track of B. & M. R. R. delivers merchandise  
at our doors.*

WAREHOUSE RECEIPTS GIVEN.

LOWEST RATES COMPATIBLE WITH PROPER STORAGE.

**295 Bridge Street,**  
ABOVE NORTH STREET.

For Terms and Information apply at office to

Telephone 235-2.

**E. B. TRUMBULL, Manager.**

# Holyoke Mutual Fire Ins. Co.

## SALEM, MASS.

CHAS. H. PRICE, President,

THOMAS H. JOHNSON, Vice Pres. & Treas.

WALTER L. HARRIS, Secretary.

LOUIS O. JOHNSON, Asst. Secretary.

OFFICE, NO. 114 WASHINGTON STREET,  
HOLYOKE BUILDING.

**Cash Assets, - over \$850,000**  
**Liabilities, - - \$400,000**

Dividends paid at expiration on Policies made for one, three or five years of 20, 40, and 60 per cent.

This Company pays damage occasioned by lightning, though no marks of fire be visible.

### DIRECTORS :

CHAS. H. PRICE,	Salem.	ARTHUR L. HUNTINGTON,	Salem.
BENJAMIN F. FABENS,	"	HENRY M. BATCHELDER,	"
THOMAS H. JOHNSON,	"	GEORGE R. HARRIS,	Brookline.
JEREM'H T. MAHONEY,	"	GILBERT A. TAPLEY,	Danvers.
DANIEL LOW,	"	FRANCIS H. APPLETON,	Peabody.

Proposals for Insurance may be made at the Office, or through the following Agents :

Zeno A. Appleton, Rockport.	R. R. Fears, Gloucester.	Arthur A. Forness, Beverly.
A. G. Allen, Danvers.	Wm. J. Johnson, Manchester.	John C. Choate, Essex.
T. F. Cogswell, Ipswich.	Silsbee, Baker & Gear, Lynn.	Daniel H. Hale, Rowley.
Chase & Lunt, Newburyport.	George H. Briggs, Amesbury.	W. D. T. Trefry, Marbleh'd.
	George C. Farrington, Peabody.	



---

WHEATLAND, ALLEN & ROGERS,  
Essex County Real Estate Brokers,  
And dealers in Investment Securities.  
43 Church St., Salem. 54 Devonshire St., Boston.

---

# MUTUAL INSURANCE.

## THOMAS H. JOHNSON,

*Agent for the following Companies:*

TRADERS' & MECHANICS', Lowell; MIDDLESEX,  
Concord; QUINCY, Quincy; DORCHESTER,  
Neponset.

---

Massachusetts Standard Policies issued and dividends payable  
at expiration of all term policies of  
*20 per cent., 40 per cent., and 60 per cent.*

*Office with Holyoke Insurance Co.,*

114 WASHINGTON ST., SALEM, MASS.

---

## METCALF & ASHTON, Civil Engineers & Land Surveyors,

HYDRAULICS, TOPOGRAPHY, FARM DRAINAGE,

*Division and General Improvement of Real Estate, Laying out Pri-  
vate and Public Grounds. Facilities for Duplicating Plans  
by Blue Print Process.*

**39 Church St., (Lyceum Building,) Salem, Mass.**

Chas. A. Metcalf.

Geo. F. Ashton.

# Essex Mutual Fire Insurance Company.

ESTABLISHED IN 1829.

62 Washington St., Salem, Mass.

HENRY M. MEEK, President.  
JOSEPH C. FOSTER, Vice Pres.      DAVID MOORE, Treas.  
CHARLES H. ODELL, Secretary.

**DIVIDEND ON EXPIRING POLICIES,**  
One Year, 20 per cent.      Three Years, 40 per cent.  
Five Years, 60 per cent.

**ANNUAL MEETING,**  
**FOURTH SATURDAY IN SEPTEMBER.**

**...DIRECTORS...**

JOSEPH C. FOSTER,	HENRY P. MOULTON,
ISRAEL P. HARRIS,	CHARLES ODELL,
GEORGE W. LANE,	JOSEPH H. POOR,
HENRY M. MEEK,	J. J. E. ROTHERY,
DAVID MOORE,	HARRY D. TREADWELL.



# **SALEM MUTUAL FIRE INSURANCE COMPANY...**

No. 126  
Washington St.,  
Peabody  
Building.

HOWARD S. PORTER, Pres. and Treas.  
BENJAMIN L. FABENS, Sec'y.

Cash Assets, Jan. 1, 1897,	-	\$80,388.12
Liabilities, Jan. 1, 1897,	- - -	<u>32,089.67</u>
Cash Surplus,	- - - - -	\$48,298.45

## DIVIDENDS ON EXPIRING POLICIES.

20 per cent. one year.      40 per cent. three years.  
70 per cent. five years.

ANNUAL MEETING,  
FOURTH MONDAY IN APRIL.

### ...DIRECTORS...

HOWARD S. PORTER,	JAMES F. HALE,
HENRY F. DOWBRIDGE,	EDWIN R. IDE,
THOMAS QUINN,	DAVID MERRITT,
ISAAC P. FOSTER,	JOHN H. CONWAY.
GEO. A. D. STICKNEY.	

**WM. S. FELTON & CO.**  
**Auctioneers,**  
**Real Estate, Mortgages and Insurance.**

STOCK AND BOND BROKERS. LOCAL SECURITIES A SPECIALTY.

*Orders promptly executed on Boston and New York  
 Stock Exchanges.*

252 ESSEX ST., CONNECTED BY TELEPHONE. SALEM, MASS.

*"Rates as low as the lowest."*

*"Security the best."*

**FRANK B. COX,**  
**Real Estate and Insurance,**

39 CHURCH STREET, - SALEM.

**E. D. JONES,**

Successor to  
 COLBY & JONES,

**INSURANCE** *Of All Kinds.*

*125 Washington St., opp. Post Office, Salem, Mass.*

**E. VALENTINE & CO.,**

(H. E. TILTON,)

**..INSURANCE..**

Of All Kinds in First-Class Companies.

Room 5, Asiatic Building, 125 Washington Street, SALEM, MASS.



WILLIAM M. HILL,  
**AUCTIONEER,**  
*Real Estate and Fire Insurance,*  
**Notary Public. Mortgages Negotiated.**

Personal Attention given to all Real Estate matters.

*Hale's Block, 223 Essex Street, SALEM, MASS.*

**FRANK E. LOCKE,**  
**Real Estate <sup>and</sup> Insurance,**

Room 6, Kinsman Block, 81 Washington St., Salem.

**FIRE, LIFE, MARINE, ACCIDENT, AND PLATE GLASS  
 INSURANCE.**

Notary Public and Justice of the Peace. The Care of Estates a Specialty.

MORTGAGES NEGOTIATED.

*Office of the Prospect Hill Syndicate, and the Montserrat Syndicate of Beverly.*

**P. F. TIERNEY,**  
**Auctioneer, Real Estate  
 AND INSURANCE AGENT.**

Mortgages Negotiated. Real Estate for sale and to let. Agent for Cunard and Allan Lines. Prepaid and Outward Tickets. Stock bought and sold in Boston and New York. Drafts on England, Ireland and Scotland from £1 upwards.

252 Essex Street, ROOM 5, UP ONE FLIGHT, SALEM, MASS.

**JOHN M. FOSTER,**  
**Real Estate Agent**

118 WASHINGTON ST., SALEM, MASS.

Estates cared for, Houses Rented, Rents Collected, Estates Appraised, Bought or Sold. Accounts Adjusted, etc.

# SALEM GAS LIGHT COMPANY

Office, 161 Essex Street,

ORGANIZED APRIL 4, 1850.

---

CAPITAL, - - \$300,000.

---

*President, HENRY A. HALE.*

DIRECTORS ;

H. A. HALE, J. P. LANGMAID, C. F. PRITCHARD.  
J. H. SMITH, S. W. WINSLOW.

TREASURER AND CLERK, B. W. SLUMAN.

SUPERINTENDENT, G. W. MANSFIELD.

---

**GAS STOVES** FOR COOKING AND HEATING

*Always Ready for Use.*

*Economical, Convenient and Clean.*

**Gas Radiators and Open Gas Fires,**

FOR SALE BY

**SALEM GAS LIGHT COMPANY,**

No. 161 Essex Street.



\* NAUMKEAG \*

# STEAM COTTON COMPANY

—MANUFACTURERS OF—

Sheetings, Shirtings, Sateen Jeans, Pequot Wide  
and Naumkeag Fine Sheetings.

INCORPORATED 1839.

CAPITAL STOCK, - - - \$1,500,000  
Par Value of Shares, - - - - \$100

ANNUAL MEETING, THIRD WEDNESDAY IN JANUARY.

President, DAVID PINGREE.

## DIRECTORS.

DAVID PINGREE, BENJAMIN PHIPPS,  
FRANCIS COX, J. F. BROOKS,  
GRANT WALKER, S. P. BREMER,  
A. W. WEST.

N. G. SIMONDS, Treasurer.

W. P. McMULLAN, Agent.

J. FOSTER SMITH, Clerk.

Parker, Wilder & Co., Selling Agents, Boston and New York.

# Salem Electric Lighting

❖ COMPANY. ❖

CAPITAL, \$175,000. - - ORGANIZED, 1881.

Arc and Incandescent Lighting  
AND POWER.

OFFICE,

**114 Washington Street,**

STATION, 25 PEABODY STREET.

CHARLES H. PRICE, President.

H. M. BATCHELDER, Sec'y and Treas.

S. FRED SMITH, Gen'l Manager.

DIRECTORS:

CHAS. H. PRICE,            JAMES F. ALMY,  
ISRAEL P. HARRIS,        GEORGE M. HARRIS,  
BENJ. W. CURRIER,        Z. A. GALLUP,  
                                  JOS. N. PETERSON.



# WILLIAM D. DENNIS, ARCHITECT

OFFICE:

243 1-2 Essex Street, Salem, Mass.

Residence, 40 BUFFUM STREET.



Plans, Specifications and Reliable Estimates  
FURNISHED AT SHORT NOTICE.

**EDWIN B. BALCOMB,  
ARCHITECT.**

NEAL & NEWHALL,  
BUILDING.  
TOWN HOUSE SQUARE,  
SALEM.

FRED. A. KEHEW, Salem.

AMOS L. ODELL, Beverly.

## KEHEW & ODELL,

# BOOK PRINTERS JOB

228 Essex Street, Salem, Mass.

We would be pleased to  
Estimate on your Printing.

34 Railroad Avenue, Beverly.

# LYNN & BOSTON R. R. Co.

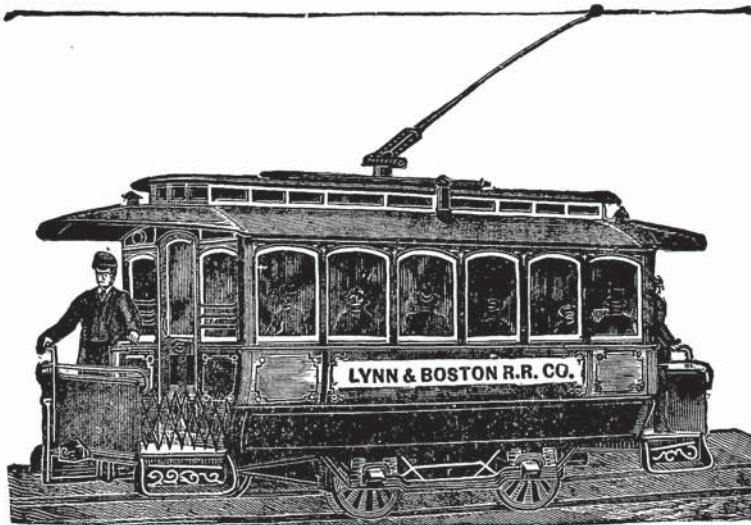

A. F. BREED, President. CHARLES WILLIAMS, Treasurer.  
E. C. FOSTER, General Manager. F. E. SMITH, Auditor.

Office, 333 Union St., Lynn, Mass.

### FIRST CARS.

Salem to Beverly, - - 6 10 A.M.  
Salem to Peabody, - - 5.30 "  
Beverly to Salem, - - 6.32 "  
Peabody to Salem, - - 5.56 "  
City Hall to North Salem, 6.30 "  
" " Marblehead, 6.30 "  
" " Danvers, - 6.30 "  
Salem to Lynn, - - 6.25 "  
City Hall to So. Peabody, 6.00 "

### LAST CARS.

Salem to Beverly, - 11.00 P.M.  
Salem to Peabody, - 11.00 "  
Beverly to Salem, - 10.35 "  
Peabody to Salem, - 11.20 "  
Salem to Wenham, - 11.05 "  
City Hall to Danvers  
Asylum - - 10.30 "  
City Hall to Marblehead, 11.00 "  
City Hall to No. Salem  
and Danvers Centre, 11.00 "  
Salem to Lynn, - - 10.15 "

Cars run to the Willows in summer season every thirty minutes A.M.; fifteen minutes P.M.  
Extra cars on special occasions.

Cars on the main line every fifteen minutes.

Open Cars are run during the warm season, and furnish to the public a pleasant and safe ride at a low rate of fare.

## FARES,

MAIN LINE, PEABODY, SALEM AND BEVERLY—Cash, 5 Cents.

WILLOWS BRANCH—Cash, 5 Cents.

MARBLEHEAD BRANCH—Cash, 5 Cents.

MARBLEHEAD LOCAL—Cash, 5 Cents.

NORTH TO SOUTH SALEM—Cash, 5 Cents.

SALEM TO WENHAM—10 Cents.

SALEM TO ASBURY GROVE—15 Cents.

SALEM TO BEVERLY COVE—5 Cents.

SALEM TO DANVERS CENTRE—Cash, 8 Cents.

SALEM TO DANVERS ASYLUM—Cash, 8 Cents.

SALEM TO DANVERSPORT AND DANVERS SQUARE—Cash, 5 Cents.



# New England Telephone and Telegraph Co.

Executive Offices; 125 Milk St., Boston.

Direct communication can be had with all the principal towns and cities of New England and States East of the Mississippi River. For the accommodation of non-subscribers and the public generally, the Company has established public telephone stations as follows:

## Public Telephone Stations in Salem.

Central Office, 106 Washington St.

Post Office,		Boxford, Mass.
Boston & Maine R. R. Depot,		Clifton, Mass.
David Merritt,		Clifton, Mass.
S. M. Moore,	Maple Street,	Danvers, Mass.
Thomas E. Shay,	Water Street,	Danversport, Mass.
Boston & Maine R. R. Depot,		East Boxford, Mass.
Lynnfield Hotel,		Lynnfield, Mass.
W. C. Gregory,		Marblehead, Mass.
W. H. Shepard,	93 Washington Street,	Marblehead, Mass.
Thomas Snow,		Marblehead Neck, Mass.
H. A. Wilkins & Sons,		Middleton, Mass.
Allen Block,		Peabody, Mass.
D. P. Grosvenor,		Peabody, Mass.
J. H. M. Edwards,	120 Essex Street,	Salem, Mass.
Essex House,	176½ Essex Street,	Salem, Mass.
W. J. Gearon,	124 Boston Street,	Salem, Mass.
Wm. S. Harris,	132 Bridge Street,	Salem, Mass.
Charles E. Leighton,	23 Endicott Street,	Salem, Mass.
J. I. Moulton,	128 Washington Street,	Salem, Mass.
Edward Rogers,	Boston, cor. Essex Street,	Salem, Mass.
J. L. Stowe,	Essex, and Beckett Streets,	Salem, Mass.
Whipple & Mansfield,	Leach, cor. Lafayette Streets,	Salem, Mass.
Whipple & Mansfield,	North Street,	Salem, Mass.
N. S. Chase,		Salem Willows, Mass.
E. & C. Woodman,		Tapleville, Mass.
O. E. Lake,		Topsfield, Mass.

## Public Telephone Stations in Beverly.

Central Office, Hotel Trafton, Beverly, Mass.

Allen & Barry,	155 Rantoul Street,	Beverly, Mass.
Berry Bros.,	259 Cabot Street,	Beverly, Mass.
H. L. Green,	128 Cabot Street,	Beverly, Mass.
Hotel Trafton,	Park Street & R. R. Avenue,	Beverly, Mass.
E. E. Randall & Co.,	1 Front Street,	Beverly, Mass.
H. P. Woodbury & Son,		Beverly Cove, Mass.
D. W. Hardy & Son,		Beverly Farms, Mass.
B. F. Raymond,		Essex, Mass.
Wallis & Pickett,		Gloucester Crossing, Mass.
Asbury Grove,		Hamilton, Mass.
J. A. Blake,		Ipswich, Mass.
Masconomo House,		Manchester, Mass.
J. F. Rabardy,		Manchester, Mass.
B. W. Roberts,		North Beverly, Mass.
D. M. Linehan & Co.,		Pride's Crossing, Mass.
Chas. E. French,		South Essex, Mass.
J. H. Perkins, Jr.,		Wenham, Mass.
H. E. Andrews,		Near Depot, Wenham, Mass.

Direct Communication can be had with

<i>Bangor, Me.,</i>	<i>Fitchburg, Mass.,</i>	<i>Lowell, Mass.,</i>	<i>Pittsfield, Mass.,</i>
<i>Bellows Falls, Vt.,</i>	<i>Haverhill, Mass.,</i>	<i>Lynn, Mass.,</i>	<i>Portland, Me.,</i>
<i>Boston, Mass.,</i>	<i>Holyoke, Mass.,</i>	<i>Manchester, N. H.,</i>	<i>Portsmouth, N. H.,</i>
<i>Brattleboro, Vt.,</i>	<i>Lawrence, Mass.,</i>	<i>Nashua, N. H.,</i>	<i>Springfield, Mass.,</i>
<i>Concord, N. H.,</i>	<i>Lewiston, Me.,</i>	<i>No. Adams, Mass.,</i>	<i>Worcester, Mass.</i>

And all other principal cities and towns in New England.

Direct communication can be had by the lines of the American Telephone and Telegraph Co. with

<i>Albany, N. Y.,</i>	<i>Cleveland, O.,</i>	<i>Milwaukee, Wis.,</i>	<i>Toledo, O.,</i>
<i>Baltimore, Md.,</i>	<i>Detroit, Mich.,</i>	<i>New York, N. Y.,</i>	<i>Utica, N. Y.,</i>
<i>Chicago, Ill.,</i>	<i>Harrisburg, Penn.,</i>	<i>Philadelphia, Pa.,</i>	<i>Washington, D.C.</i>
<i>Cincinnati, O.,</i>	<i>Indianapolis, Ind.,</i>	<i>Pittsburg, Pa.,</i>	

And many other points.

For list of Public Toll Stations in the various cities and towns, see pages 26-32, section 1, and 8-19, section 2, of the Official Telephone Directory.

**LOOK FOR THE BLUE BELL.**

---

**FORREST L. EVANS,**  
**COUNSELLOR - AT - LAW,**  
POST OFFICE BUILDING,  
118 WASHINGTON STREET, SALEM.

---

**THOMAS F. HUNT,**  
**Attorney and Counsellor-at-Law,**  
118 Washington Street, Salem.

---

**ARTHUR A. AVERILLE,**  
**ATTORNEY-AT-LAW,**  
**Notary Public.**

118 Washington Street, Post Office Building, - SALEM, MASS.

---

**HUNTINGTON & FITZ,**  
**Attorneys and Counsellors - at - Law,**  
**NOTARY PUBLIC.**

ARTHUR L. HUNTINGTON.  
ANDREW FITZ.

**256<sup>1</sup>/<sub>2</sub> Essex St., Salem.**

---

**WILLIAM H. ROLLINS,**  
**Attorney and Counsellor - at - Law,**  
Post Office Building,  
118 WASHINGTON STREET, SALEM, MASS.



JOHN M. RAYMOND,      EDWARD C. BATTIS,

**Counsellors-at-Law,**

...NOTARY PUBLIC...

81 Washington St., Kinsman Block, SALEM, MASS.

ALDEN P. WHITE,

**Attorney-at-Law** AND **Notary Public.**

King Building, 256½ Essex Street,  
SALEM, MASS.

**JOHN W. PORTER,**

**Counsellor-at-Law,** NOTARY PUBLIC, . . .  
Public Administrator. .

Commissioner to Issue Warrants and Take Bail.

Suite 7, 252 Essex Street, Salem.

Residence, 12 Holten Street, Danvers.

A. PRESTON CHASE,

**Attorney - at - Law,**

71 WASHINGTON STREET,  
SALEM, MASS.

HARRY E. JACKSON,

**Attorney and Counsellor - at - Law,**

81 Washington St., (Kinsman Block,) SALEM, MASS.

Notary Public.

Evening Office, Perry Block, Danvers.

RESIDENCE DANVERS.

---

H. P. MOULTON,  
Attorney and Counsellor-at-Law,  
114 WASHINGTON STREET, SALEM.

---

CHAS. W. RICHARDSON,  
COUNSELLOR - AT - LAW,  
MASTER IN CHANCERY,  
*71 Washington Street, Room 3, - - Salem.*

---

CHARLES A. SAYWARD,  
Attorney and Counsellor-at-Law,  
NOTARY PUBLIC.  
NO. 71 WASHINGTON STREET, SALEM.

---

Thomas M. Stimpson,  
Attorney and Counsellor-at-Law,  
256 1-2 ESSEX STREET, - SALEM, MASS.  
*Residence, 15 Main Street, Peabody.*

---

JOHN J. GANEY,  
Attorney and Counsellor-at-Law,  
252 Essex Street, Room 4, SALEM, MASS.



---

**WILLIAM H. GOVE,**  
**Attorney & Counsellor-at-Law,**  
*NOTARY PUBLIC.*

118 WASHINGTON STREET, Post Office Building, SALEM.

---

**CLIFFORD BRIGHAM,**  
**ATTORNEY & COUNSELLOR-AT-LAW,**

114 Washington St., Salem, Mass.

---

**Dennis W. Quill,**  
**ATTORNEY-AT-LAW,**

*POST OFFICE BUILDING,*                      *ENDICOTT BUILDING,*  
*118 WASHINGTON STREET, SALEM.*      *155 CABOT STREET, BEVERLY.*

---

**U. G. HASKELL,**  
Attorney and Counsellor-at-Law,

*256 1-2 ESSEX STREET,*                      *66 CABOT STREET,*  
*SALEM.*    *BEVERLY.*

---

**F. Galloupe Woodbury,**  
**ATTORNEY-AT-LAW,**

Justice of the Peace.      Notary Public.

210 ESSEX STREET, SALEM.      BOSTON OFFICE, GLOBE BUILDING.

---

ARTHUR L. AVERILL,  
**ATTORNEY - AT - LAW**  
AND NOTARY PUBLIC.

Office: NAUMKEAG BLOCK, 209 ESSEX ST.

Wills and all Legal Documents carefully drawn; Titles to Estates examined and advice given in all matters connected with the Profession.

---

SIDNEY PERLEY,  
**ATTORNEY and COUNSELLOR-AT-LAW,**

114 Washington St., Salem, Mass.

---

WILLIAM D. CHAPPLE,  
**Attorney and Counsellor-at-Law,**  
Office, 81 Washington St., Room 11, SALEM.

---

WM. F. M. COLLINS,  
**ATTORNEY-AT-LAW,**  
Public Administrator and Notary Public.

252 ESSEX STREET, ROOM 3, - - SALEM, MASS.

---

MILES J. DALEY,  
**Attorney and Counsellor-at-Law,**  
243 1-2 Essex St., Salem, Mass.



---

NORTHEND & BUCKHAM,  
 Attorneys & Counsellors-at-Law.

252 ESSEX STREET, SALEM.

WM. D. NORTHEND.

ROBERT B. BUCKHAM.

---

**P. J. McCUSKER,**  
Attorney & Counsellor - at - Law.

JUSTICE OF THE PEACE AND NOTARY PUBLIC.

SALEM, MASS.

---

**JOSEPH F. QUINN,**  
ATTORNEY - AT - LAW.

POST OFFICE BUILDING, --- 118 WASHINGTON ST.,  
SALEM, MASS.

---

MICHAEL L. SULLIVAN,  
Attorney - at - Law.

252 ESSEX STREET, .. .. . SALEM, MASS.

---

J. BENJAMIN DEVINE,  
Attorney and Counsellor -at-Law.

114 Washington St., - SALEM.

**ARTHUR F. HULL,**  
**Constable for Civil Process,**  
 POST OFFICE BUILDING,  
 118 Washington Street, Salem.

**JOSEPH C. FOSTER,**

—❖— **Architect,** —❖—

**Engineer and Land Surveyor,**  
 Office, 237 ESSEX STREET, PRICE BLOCK,  
 SALEM, MASS.

**Henry A. Cook,**  
**CIVIL AND SANITARY ENGINEER,**  
**AND LANDSCAPE GARDENER,**  
*Office, No. 1 Central Street, . . . SALEM, MASS.*

Plans, Estimates, Specifications and Superintendence of Construction for Water Works, Sewerage and Drainage Systems and all classes of Engineering Work. Special attention given to the Inspection of House Drainage and Plumbing.

**J. FRANK DALTON,**  
**INSURANCE . . .**  
**. . . REAL ESTATE**  
**AND AUCTIONEER.**

218 ESSEX STREET, SALEM, MASS.



Charles A. Putnam.

Guy W. Ricker.

**PUTNAM & RICKER,**  
**Civil Engineers and Land Surveyors,**

**No. 251 Essex Street, SALEM, MASS.**

*Plans and Estimates furnished for Railroads, County and Town Roads, and also for City or Town Sewerage and Farm Drainage.*

*Particular attention given to Surveys and Plans and laying out of Estates.*

**AGENCY ESTABLISHED 1869.**

**FIRE, LIFE, EMPLOYERS' LIABILITY, ACCIDENT, LIVE STOCK  
AND PLATE GLASS.**

**INSURANCE.**

Representing National Life Insurance Co. of Vt. and a large line of English and American Fire Companies.

**Geo. P. Daniels & Ward, Agents** Office 237 Essex St.,  
...SALEM...

**J. F. SMITH,**  
**REAL ESTATE AGENT,**  
**AND BROKER.**

*JUSTICE OF THE PEACE.*

Particular attention paid to buying and selling Real Estate, Collecting Bills, Rents, etc.

**MONEY TO LOAN ON MORTGAGES.**

9 LIBERTY HILL AVENUE, .. .. SALEM, MASS.

**FRED E. WARNER & CO.,**  
**Real Estate  Insurance**  
**MORTGAGES NEGOTIATED.**

Estates cared for, houses rented, rents collected,  
estates bought and sold.

266 Essex Street, Room 5, ... SALEM, MASS.

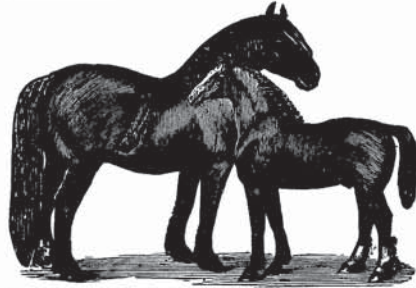

## H. D. Lambert, M.D.V.

(Graduate of Harvard American  
Veterinary College.)

### Veterinary Surgeon & Dentist.

**OFFICES:**

*E.A. Perkins' Stable, 81 Lafayette St., Salem.  
42 Cabot St., Beverly; J. O. Porter's, 7 Atlantic Ave., Marblehead.*

TELEPHONE CONNECTIONS.

### DR. S. H. HOLBROOK,

Would announce to the citizens of Salem and vicinity that he can be found at his office,

**No. 138 Essex St., Salem,**

*On all Hours of each day of the week,*

Where he can be consulted free of charge on all diseases of either sex. The doctor has had twenty-five years experience. During this time he has cured some of the

**Most Remarkable Cases on Record.**

He can tell the nature of your disease, giving every symptom; also if curable; no exorbitant fees; treatment within reach of all; patients visited at their homes if desired.



*Many Valuable Lives Saved by the Laying on of Hands Through some Mysterious Force.*

### GEORGE H. JONES,

## MILK DEALER,

WARE FARMS,

119 Highland Ave., - Salem, Mass.

*Fresh Milk delivered in Salem daily.*

*All orders promptly attended to.*

### Dr. Dennis' Power Over Disease.

If you are suffering, or if you know of any one who has failed to find relief at the hands of physicians, do not fail to seek the aid of Dr. Dennis, for he works wonders with his hands, wonders that years ago would have been classed as miracles. No matter if your case has been given up, no matter how many physicians have told you there is no hope for you, GO AND SEE DR. DENNIS. He cures after all other means have failed. Office in Salem, Mass. since 1890, at 81 Washington St., Room 5.



## J. H. Seale, D. V. S., VETERINARY SURGEON,

Graduate of Faculty of Comparative Medicine and Veterinary Science, McGill University, Montreal.



Diseases of all domesticated animals treated.  
Special attention given to surgery.

Residence, 46 Leach Street, - - Salem, Mass.

*Office Hours at Residence. Until 9 A. M., 12 to 2, 6 to 7.30 P. M.*

**Telephone 151-4.**





H. F. & W. S. CARLETON,  
Hack, Livery and Boarding  
**STABLE,**

2 SOUTH MASON STREET, - - SALEM, MASS.  
Connected by Telephone.

**JOHN L. DICKINSON,**  
Boarding, Livery and Sale  
**STABLE,**



No. 37 Bridge Street, - - SALEM.

— ALSO DEALER IN —

Horses, Carriages, Wagons, Harnesses, Whips and Robes at Lowest Market Prices.  
GOODS SOLD ON INSTALMENT.

**M. E. HAMLIN,**

Boarding and Feed

**STABLE**

HITCHING FOR HORSES  
A SPECIALTY.

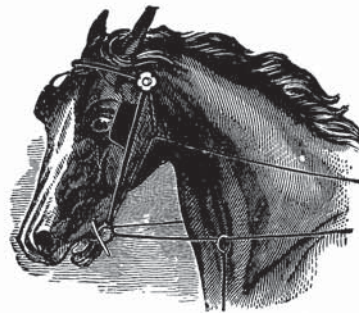

REAR 17 FRONT STREET, - - - - SALEM.

**E. A. PERKINS,**

LIVERY, SALE AND BOARDING  
**Stable,**

81 & 83 LAFAYETTE STREET,  
Salem, Mass.



Connected by Telephone. FIRST-CLASS TEAMS AT REASONABLE RATES.

**Moulton's Salem and Boston**  
**FREIGHT AND EXPRESS LINE,**

*Offices: 5 Norman Street, SALEM.  
 128 State St. and 11 Harrison Ave. Extension, BOSTON.*

*Express leaves Salem at 8.48, 12, 2.08; and Boston at 11.30, 3.15, 5.30.*

**FREIGHT TRAINS ONCE EACH WAY DAILY.**

Goods forwarded to all parts of the country with Promptness  
 and Despatch. Telephone 354-2.

**LAKEMAN & CO.'S**  
**BOSTON AND SALEM EXPRESS.**



**Leave Salem 8.45 A. M.,  
 12 M., 2.06 P. M.**

**Leave Boston 12 M., 4.40  
 and 6 P. M.**

*Salem Office: 207 Washington  
 St.*

*Boston Offices: 30 Broad St.,  
 67 Franklin St., 14 Devon-  
 shire St., 139 Kingston St.,  
 48 Chatham St.*

**Light Express and Heavy Freight.**

JOHN R. LAKEMAN, Proprietor.

EDMUND W. LAKEMAN, Manager.

**BOARDING and FEED STABLE.**

*Having Opened the Old Stand, No. 12 Lagrange Street,  
 I shall devote my whole time to the care of horses and outfits entrusted to me.*

**HENRY BARNARD.**

**GEO. W. VOGELL,**

Manufacturer of and Dealer in

**Carriages of all kinds.**

*Repairing of all kinds promptly execu-  
 ted. Carriage Painting a Specialty.* 212 and 214 Bridge St., Salem, Mass.



**EBEN N. WALTON.**  
**Justice of the Peace and Journalist,**  
**ROOM 7, NAUMKEAG BUILDING.**

Particular attention given to Pension matters and to Settlement of Estates.

*At office from 8 to 9 A. M. and at 43 Central St., from 7 to 9 P. M. and at other times by appointment.*

SALEM, MASS.

**C. F. BLUNCK**

MANUFACTURER OF

**Golf Sticks.**

REPAIRING OF ALL KINDS NEATLY DONE.

MAIL ORDERS PROMPTLY ATTENDED TO.

99 DERBY STREET, - - - SALEM, MASS.

**Naumkeag Credit Co.**

S. GOLDMAN, Manager.

DEALERS IN

**Mens' and Boys' Clothing.**

Ladies' Garments, Suits, Skirts and Mackintoshes, Watches and Jewelry, on Credit at Strictly Cash Prices.

175 ESSEX STREET, UP ONE FLIGHT, SALEM, MASS.

**SEWING MACHINES.**

**THE SINGER MFG. CO.,**

138 1-2 ESSEX ST., SALEM.

VIBRATOR No. 2.—The perfection for a family sewing machine.  
 IMPROVED FAMILY (Oscillator)—Adapted to the sewing room, shop or artists' studio.  
 AUTOMATIC (Chain Stitch.)—An exceedingly simple machine. Easy for children to learn to operate.

*Sewing Machine Needles and Findings of all kinds.*

**MRS. E. A. CHAGNON,**

Fashionable Millinery

AND

**Dressmaking Parlor.**

100 LAFAYETTE ST., SALEM, MASS.

MISS M. J. BISHOP,  
Millinery and Dressmaking,  
266 Essex Street,

HARRINGTON BUILDING.

SALEM, MASS.

Madam Wetherell,

MODISTE,

209 Essex St., . Salem,

Room 11, Naumkeag Building.

Mrs. H. B. GOODHUE,

Hair and Millinery Goods.

We have the largest and finest stock of Hair Goods this side of Boston. Also the best Toilet Articles.

Hair Dressing, Manicuring and Face Massage Parlors Connected.

Bangs cut and curled 25c. Shampooing 50c. Fancy Hair Dressing 50c.

260 ESSEX ST., - SALEM, MASS.

MISS M. E. AVERY,  
HAIR DRESSER,

Manicure and Facial Massage Parlors.

No. 2 St. Peter St., cor. of Essex St., . . Salem, Mass.

Open Evenings until 8 o'clock.



REED, OPTICIAN.

(Graduate of Philadelphia Optical College.)

Spectacles, Eye Glasses and Lenses of every description in stock and made to order.

Scientific examinations of the eyes made and glasses accurately adjusted. Eyes tested free.

243 1-2 Essex St., up one flight.

Opposite Bixby's.

T. EUGENE GOUDEY,

Organist and Musical Director  
East Unitarian Church, Salem.

TEACHER OF Piano and Church Organ.

Monday, Wednesday, Friday and Saturday from 2 to 6 P. M.

209 ESSEX STREET, Room 15. - - - SALEM, MASS.



# BENJAMIN WEBB,

## APOTHECARY,

54 ESSEX STREET,

SALEM.

### Specialties

"OLD DR. WEBB'S COUGH SYRUP." A cheap and effectual remedy. Try it. 25c bottle.  
 "OLD DR. WEBB'S WORM POWDERS." Successful through years of trial. A sure remedy. 10c each.  
 "WEBB'S RHEUMATIC ELIXIR." An excellent remedy for Rheumatism. 35c bottle.

The above Remedies are Prepared and Sold only by

## BENJAMIN WEBB, - Apothecary.

### EDWARD L. ROGERS,

410 Essex St., - Salem, Mass.

## PHARMACIST.



Drugs, Medicines and Chemicals, Fancy and Toilet Articles, Sponges, Brushes, Perfumery, etc., choice Tobacco and Cigars.

Physicians' Prescriptions carefully compounded, and orders answered with care and dispatch. Our stock of Medicines is complete, warranted genuine, and of the best quality.

### CHARLES M. BILLINGS,



## Manufacturing .. Chemist

262 WASHINGTON ST., SALEM, MASS.

Special attention given to medicinal and flavoring extracts. Also Proprietor and Manufacturer of

### HAWTHORNE CREAM,

A Skin Delicacy for the Face, Hands and Complexion.

### Pierre L. M. Gaudette,

# DRUGGIST

*And Dealer in Medicines.*

Toilet and Fancy Articles and Perfumery.

Physicians' Prescriptions a Specialty.

NO. 122 LAFAYETTE STREET,  
SALEM, MASS.

**SOUTH SALEM GREENHOUSES.**

**W. BICKERTON,**  
Gardener and Florist

ALL KINDS OF LANDSCAPE  
GARDENING . . . .

Plants and Shrubbery Furnished at  
Lowest Prices.

No. 27 Gardner Street,

— SALEM, MASS.

**GEARON,**  
**The Live Druggist,**  
**AT 124 BOSTON STREET,**

*Is and always has been a Leader since coming to Salem.*

**James E. FitzGerald,**  
Registered  
Pharmacist,  
169 Essex Street,  
SALEM, . . . MASS.



"Many have genius, but want-  
ing art are forever dumb."

Established 1887.

**GUSTINE-COOTS**  
**SCHOOL**  
— OF —

**Elocution, Oratory & Acting.**  
Hall, 237 Essex St., Salem, Mass.

Alice Gustine-Coots, } Principals.  
Prof. Geo. W. Coots, }

**CITY BAND AND ORCHESTRA.**

**Albert Crampsey, Leader and Agent.**

Music Furnished for Concerts, Parades, Balls, Picnics and on any  
occasion where good music is required.

**144 WASHINGTON ST., - - SALEM.**

Telephone 224-3.



**Harmony Grove Conservatories,**  
GEORGE W. CREESY, Supt.

⇒ Floral and Plant Decorator. ⇒

Holiday and Easter Flowers a Specialty.

30 GROVE STREET, - - SALEM, MASS.

TELEPHONE CONNECTION.

---

**WADLEIGH & MORSE,**  
DEALERS IN  
**STOVES, FURNACES and RANGES.**

Agents for the "Good News" Range, Etna Furnace, and  
Somersworth Parlor Stove.

Purchasers are invited to call and examine our stock of Stoves and Ranges  
which is equal to any shown in the city. Also a full line of

LAMPS, CROCKERY AND KITCHEN FURNISHING GOODS.

**81 NORTH STREET, - - - SALEM.**

---

**MILO A. NEWHALL & CO.,**

**PRINTERS,**

203-209 ESSEX STREET, SALEM,

UNDER NAUMKEAG CLOTHING STORE.

---

**Bay State Dye House & Laundry.**

LADIES' AND GENT'S CLOTHING CLEANED AND PRESSED.

*Plain and Fancy Dyeing, Sponging, Pressing and Repairing. Kid  
Gloves and Feathers a Specialty.*

**FIRST-CLASS LAUNDRY WORK DONE AT SHORT NOTICE.**

GOODS CALLED FOR AND DELIVERED.

WILLIAM A. SOUTH.

54 Lafayette Street, Salem.

## *The Best Place* //

In Essex County to have your Boat hauled out, repaired and painted is the . . . . .

### **Witch City Boat Yard,**

*Also the place to have your yacht or small boat stored for the winter.  
Spar and Boat work done in first-class order.*

EBEN S, LORD, Manager. 5 Becket St., Salem.

---

## **A. J. FRISBEE,** **Shipwright and Spar-Maker.**

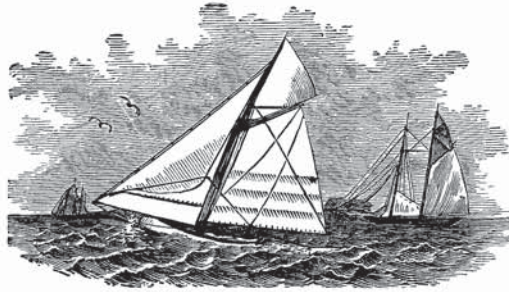

Dealer in all kinds of Fittings for Yachts and Vessels

### **YACHTS & BOATS**

OF ALL KINDS BUILT AND REPAIRED.

Alterations made and Yachts hauled up for the winter.

**Hunt's Wharf, No. 10 White Street,**  
**SALEM, MASS.**

---

### **Boston Bargain Store, DRY AND FANCY GOODS,**

**MEN'S AND BOYS' CLOTHING AND GENTS' FURNISHING GOODS.**

**Hats, Caps, Etc. 136 Essex St., Salem, Mass.**

---

**J. GAMBLE,** 6, 8 and 10 Front Street,  
Salem, Mass.  
DEALER IN  
**Glenwood Ranges and Parlor Stoves.**

Refrigerators, Rattan Carriages, Dining Room and Chamber Sets, Springs and Mattresses, Parlor Suits, Etc.



WHERE IS THE \_\_\_\_\_  
**OYSTER BAY?**

Why, No. 143 Essex Street.

The Neatest, Cleanest Place in Salem to get a First Class Lunch, and Cold Meats. Home Made Pies a Specialty.

PLEASE GIVE US A CALL. *GEO. F. MORSE, Manager.*

**American House,**

23 Church Street, - - Salem.

NEAR THE DEPOT.

**BOARD BY THE DAY OR WEEK.**

Regular Board \$4.50 and \$5.00 per week.  
 Transients \$1.00 per day.

*Transients Accommodated.*

**MRS. S. M. FISK,**

**Boarding House,**

Board by the day or week.  
 Transients Accommodated.

**DRESSMAKING**

In all its branches promptly attended to.

*111 Bridge St., - Salem.*

**CARLETON HOUSE.**

**W. J. CARLETON, Prop.**

*237 Bridge St., cor. Washington, . . . . Salem.*

**BOARD BY THE DAY OR WEEK.**

This house has been lately renovated and newly furnished throughout, and the BEST OF ACCOMMODATIONS with extra pleasant rooms assured. It is centrally located in the Business Centre of the city and within three minutes walk of the steam cars and less than one of the electric.

**JAMES H. GAMBLE,**

—Dealer in—

**New & Second-hand Furniture,**

*Ranges and Parlor Stoves,*

Second-hand Goods Bought for  
 Cash.

*11 St. Peter St., - Salem.*

**THOMAS P. GAMBLE,**

Dealer in

New and Second-Hand

**FURNITURE.**

Mattresses Made to Order  
 and Renovated.

Second Hand Furniture Bought and Sold.  
*Auction Sale, Saturday, at 9.30 A. M.*

*106 and 110 Rantoul St., Beverly.*

# ... Atlantic House ...

MRS. ELIPHALET MILLER.

\* \* JUNIPER POINT, \* \*  
SALEM, - - - - - MASS.

June 1st to Sept. 20.

---

## E. W. MERRILL, LUNCH ROOM

Coffee and Sandwiches. ☉☉ Home Made Pies.

QUICK ORDER COOKING

OF

Oysters, Steaks, Fried Lobsters and Eggs a specialty.

Ice Cream and Fruits in their seasons.

REAR NAUMKEAG BUILDING, 201 ESSEX ST., SALEM.

BOATS AND MOORINGS TO LET AT SALEM WILLOWS.

---

Special Rates to Commercial and Theatrical Guests.

## NAUMKEAG HOTEL,

17 Derby Square, Salem.

This centrally located hotel is in first-rate condition and opens its doors to permanent and transient guests.

BOARD ONLY \$4.50 PER WEEK, MEALS 25 CENTS, \$1.00 PER DAY

JONATHAN CLAY, Proprietor.

Also Boarding and Baiting Stable, Rear 31 Front St., Hitching for Horses a Specialty

---

## WARREN HOUSE,

STEPHEN CLAY, Proprietor.

BOARDING AND LODGING 

\*\*\*\*\* BY THE DAY OR WEEK.

Rates: \$1.00 per day, \$4.50 per week.

13 HIGGINSON SQUARE, - - SALEM, MASS.



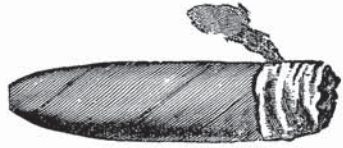

**F. PUTNAM,**  
MANUFACTURER OF  
**Long Filler Cigars.**

HAVANA AND DOMESTIC CIGARS A SPECIALTY.

*And Wholesale and Retail Dealer in DOMESTIC LEAF TOBACCO.*

264 Bridge Street, near North, - - - SALEM.

**T. J. BRODERICK,**  
LADIES' AND GENTS'

**Dining, Lunch and Ice Cream Parlors,**

LUNCHES SERVED AT ALL HOURS.

100 WASHINGTON ST., COR. ESSEX, . . SALEM.

Ales, Wines and Liquors for Family and Medicinal Purposes.

*Goods delivered to all parts of Essex County.* 22 WALNUT ST., PEABODY.

**SALOMON & GOULD,**  
**German Restaurant.**

MEALS AT ALL HOURS. QUICK LUNCHES A SPECIALTY.

OPEN DAY AND NIGHT INCLUDING SUNDAYS.

38 FRONT ST., SALEM.

22 WALLIS ST., PEABODY.

**L. J. MULLEN,**

DEALER IN

**Cigars and Tobacco.**

Also a complete line of confectionery.

Lunch Room Connected.

123 Essex Street, Salem.

**PETER TASSINARI,**

Wholesale and Retail Dealer in

**DOMESTIC AND FOREIGN**

**FRUITS.**

Orders called for and delivered.

160 Essex St., - Salem, Mass.

# GRAND CENTRAL BILLIARD PARLOR.

24 Front St., Salem, Mass.

GEO. W. DUNN, Proprietor.

## Lunch and Dining Rooms.

Regular Dinners 25c.

Soup and Chowder sold by measure.  
Bread, Pies, Cakes, Milk, Etc.  
Hot Coffee.

*Confectionery, Cigars, Tobacco  
and Small Groceries.*

**GEO. H. BUXTON,**

101 Ocean Ave, opp. Canal St.,  
SALEM, MASS.

## Phoenix House,

S. A. LEWIS, Proprietor.

**MEALS AT ALL HOURS.**

Oysters in every style. Oysters by  
measure delivered in any part of  
the city.

35 LAFAYETTE ST., CENTRAL SQ.,

SALEM.

# W. A. UPTON, BILLIARD and POOL ROOMS.

The Briggs' Improved Electric Cushion Table

Is what you are to play on.

PEABODY BUILDING, Rear 122 WASHINGTON ST.

SALEM, MASS.

**MRS. C. BABCOCK,**

*The Oldest Manufacturer  
of Hair Goods in  
Essex County.*

— STILL CONTINUES AT —

**NO. 264 1-2 ESSEX STREET,  
SALEM, MASS.**

Shampooing, Cutting and Dressing Ladies' and  
Children's Hair. Toilet Articles of all kinds  
for sale, including my celebrated Hair Tonic  
for cleaning the scalp and renewing the growth  
of the hair.

**D. L. DODGE,  
LOCKSMITH,**

*Door Locks and Latches Repaired.  
Keys of all kinds fitted.  
Yale Keys made and Locks reset.*

Steel Stamps and Branding Irons furnished to  
order, Dog Collars stamped, Skates ground and  
repaired, Scissors sharpened five cents per pair.  
Small Jobbing, etc.

**82 Lafayette Street,**

Goodell Bldg.

**SALEM.**



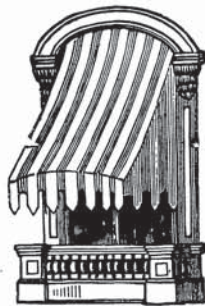

A. I. LIEBSCH.  
A. E. LIEBSCH.

# A. I. LIEBSCH & CO., SAIL MAKERS,

Manufacturers of

## TENTS, AWNINGS, WAGON COVERINGS, ETC.

All Orders Promptly  
Attended To.

NO. 7 DERBY WHARF,  
SALEM.

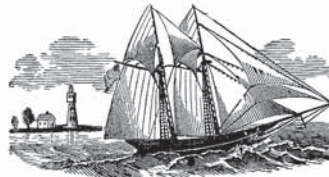

---

# J. J. O'KEEFE & CO.

MANUFACTURERS OF

# Carbonated Drinks

OF ALL KINDS. —————

PUT UP IN PATENT CROWN BOTTLES.

FAMILY AND HOTEL TRADE A SPECIALTY.

Try our Nonpareil Ginger Ale. 

Also Campbell & Co.'s Dublin  
and Belfast Ginger Ale.

---

66 LAFAYETTE STREET, - - - SALEM.

---

## WILLIAM H. ANNABLE,

### *Parcel Delivery and Expressing.*

PACKAGES DELIVERED IN ANY PART OF SALEM. SPECIAL  
ATTENTION PAID TO TRUNKS FOR THE DEPOT.

Order Slates at H. M. Bixby & Co.'s, 242 Essex Street, and at  
9 Daniels Street.

**PAUL B. PATTEN,**

Successor to Z. GOODELL &amp; CO.

**MACHINIST AND BLACKSMITH,****NO. 78 LAFAYETTE STREET, SALEM.**

Agents for RICHMOND HEATERS. Steam and Hot Water Heating. Mill Work, Shafting, **Fire Escapes**, Snow Fenders, Window Grating, Iron Fence, etc., of various patterns, made in the best manner. Engine Repairs. Particular attention paid to Jobbing and Repairing. Telephone Connection.

**WE SELL** **Cordage** **OF ALL KINDS** *Manufactured by*  
 ..... **PLYMOUTH CORDAGE CO.**

Orders for any size promptly filled. Give us a call before purchasing elsewhere.

**Illuminating and Lubricating Oils,**

Motor, Engine, Machinery, Cylinder, Bicycle, Gun and Sewing Machine Oils. Lard, Sperm, Whale, Neatsfoot and Castor Oils. Belt Dressing and Axle Greases. Disinfectant Carbolate of Lime.

**E. S. THAYER & CO., Agents,**

253 DERBY STREET, (foot Elm) - - - - SALEM, MASS.

TELEPHONE CONNECTION.

**George J. Godsland,****BRASS FOUNDER,***Brass Composition and White Metal Castings.**Electrical Castings a Specialty.*

256 Bridge Street, - SALEM, MASS,

**JOHN H. DAVIS & SON,**

DEALERS IN

**Paper Stock, Iron, Metals, &c.**

Leather Board and Pancake Waste, and  
Sole Leather Skivings.

20 Pickman Street, - - SALEM.





# E. H. Knight & Co.

...DEALERS IN...

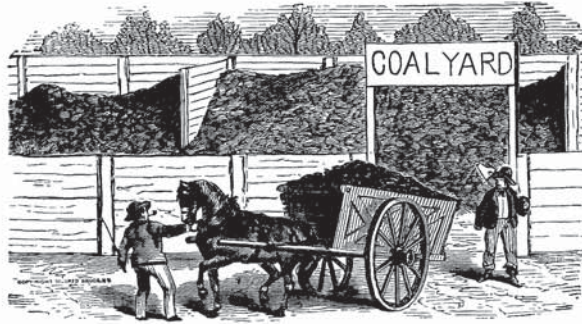

# COAL and WOOD.



RAILROAD FREIGHT STATION,

PHILLIPS' WHARF,

SALEM, MASS.

EDWARD H. KNIGHT,

SAMUEL A. KNIGHT.

**Charles S. Clark,**

DEALER IN

**WOOD & COAL.**

*Cor. Lafayette and Peabody Sts.,*

*Also 29 Peabody St., Salem.*

*Connected with Telephone.*

**N. O. VERY,**

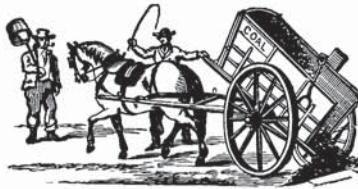

—DEALER IN—

**COAL, ♦ WOOD.**

**BARK, HAY, ETC.**

A General Assortment constantly on hand, of the best quality  
at the Lowest Market Prices.

179 Derby Street, - Salem, Mass.

**S. Whipple & Son,**

—Dealers in—

**COAL & WOOD.**

**183 DERBY ST., SALEM.**

CHAS. L. WHIPPLE.

Telephone 8-3.



# GEO. W. LANE

Dealer in

## COAL, FLOUR, CRAIN and HAY.

HEAD OF CENTRAL WHARF,

187 Derby Street,

SALEM, - - MASS.

# F. J. RICH & CO.,

— Dealers in —  
**COAL AND WOOD,**

HARD AND FREE BURNING.

White Ash Coal, also Lykens Valley  
and Franklin.

**PREPARED WOOD, ETC.**



— Office and Yard —

36 WINTHROP ST., SALEM, MASS.

# M. CARON,

Dealer in



## Wood & Coal,

Hay, Grain and Straw. Expressing and Jobbing.

11, 13 AND 14 ENDICOTT STREET, . . SALEM.

TARDIF & CARON,

# Concrete Pavers

OF SIDEWALKS, CROSSINGS, CELLAR BOTTOMS, ETC.

**COARSE AND FINE GRAVEL FOR SALE.**

Gravel Pit, cor. Broadway and Loring Ave.

Office Nos. 11, 13 and 14 Endicott St., SALEM.

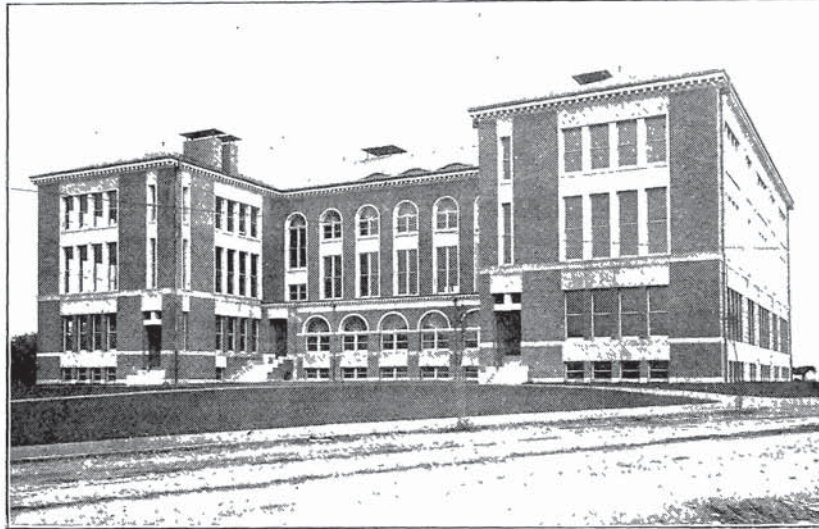

STATE NORMAL SCHOOL HOUSE, SALEM, BUILT BY

# HAMILTON & BALCOMB,

*CONTRACTORS  
and BUILDERS,*

Pile Drivers, Wharf and Bridge Builders.

**Estimates Given on all kinds of  
Public and Private Works.**



Sawing, Turning, Planing, Jig Sawing, Window and Door Frames, Brackets, etc., done at short notice and on reasonable terms. All kinds of Jobbing and Repairing promptly and faithfully attended to.

Office, 76 Lafayette St., Mill, 279 Derby St.,  
TELEPHONE 345-3. SALEM, MASS.



**CHAS. B. BALCOMB,**  
**Contractor and Builder,**  
RESIDENCE, 18 SYMONDS ST., SALEM.

---

*Designs furnished at short notice for Public Buildings,  
Business Blocks and Fine Residences.  
Satisfactory results guaranteed.*



**WILLIAM H. HUNT,**  
Architect and Practical  
Superintendent...



*Room 2,  
Naumkeag Block.*

*209 Essex Street,  
Salem, Mass.*

---

LOUIS L. NICHOLS,  
Lynnfield St., Peabody.

GEO. W. UNDERWOOD,  
8 Messervy St., Salem.

**NICHOLS & UNDERWOOD,**  
**Carpenters and Contractors,**

SPECIAL ATTENTION GIVEN TO  
...JOBING...

---

Shop, 69 NORTH ST., SALEM, MASS.



WOODBURY BROS.' FACTORY, BEVERLY.  
BUILT BY

# Pitman & Brown, Contractors,

 Carpenters  
...and Builders

**PILE DRIVING,  
WHARF AND BRIDGE BUILDING.**

---

**255 DERBY STREET, SALEM, MASS.**

---

Telephone Connection.



**E. H. MORSE,** 

Particular Attention given to Bath  
Rooms and Water Closets.

**Carpenter  
and Builder.**

Agent for NORTON'S DOOR CHECKS.

JOBGING PERSONALLY ATTENDED TO.

Residence, 25 West Avenue.  
P. O. Box 5.

Shop, 16 Endicott St., Salem.

PERSONAL ATTENTION GIVEN TO  
ALL WORK.

ORDERS BY MAIL PROMPTLY  
ATTENDED TO.

30 YEARS EXPERIENCE.



Residence: 163 North Street.

**K. W. HANDY,  
Carpenter and Builder.**

Shop, 270 Bridge St.

NEAR NORTH.

Salem, Mass.

**JAS. FANNING,  
Carpenter and Builder.**

Contracts made and faithfully executed for all kinds  
of Public and Private Buildings.

*Repairs and Jobbing of Every Description  
Promptly Attended To.*

Shop, 26 Webb Street.

Residence, 76 Webb St.

SALEM.

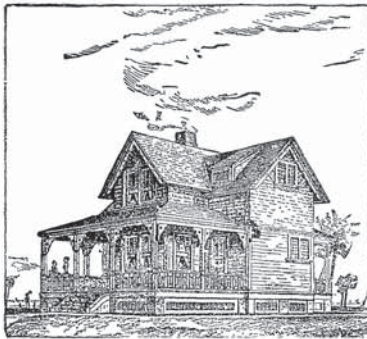

**M. V. CARTER,  
Carpenter & Builder.**

*Estimates Furnished.*

*Jobbing of All Kinds.*

21 Bridge St., - Salem.

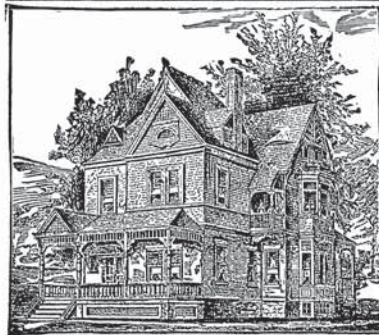

**William E. O'Brine,**  
**CARPENTER,**  
**Building Contractor.**

*Jobbing of all kinds promptly and personally attended to.*

**No. 17 Varney St., - - Salem.**

**DAVID JOYCE,**  
**Carpenter AND Builder.**

*JOBGING PROMPTLY ATTENDED TO.*

*Bath Rooms a Specialty.*

Shop, rear 26 Charter Street.  
Residence, 24 Liberty Street.

**SALEM, MASS.**

**JAMES J. MURPHY,**

**Carpenter and General Jobber,**

*Jobbing personally attended to.*

*Shop, rear 8 1-2 Allen St.,*

**SALEM.**



**P. W. Jackson,**  
**Carpenter, \* Contractor**

**AND BUILDER.**

**25 Years Practical Experience.**

Will also do all kinds of Jobbing in Carpentry.  
Plans and Specifications Furnished.

Office at  
Residence,

**45 SCHOOL ST.**

**GEORGE L. UPTON,**  
**CARPENTER,**  
**BUILDER**  
**and**  
**CONTRACTOR.**

*Jobbing of all kinds promptly and personally attended to.*

*Shop, 5 Walnut St.,  
Residence, 101 Bridge St.*

**SALEM, MASS.**

**WM. G. HAMOND,**  
**Carpenter and Builder.**

Particular attention paid to Store Work, such as  
Counters, Shelving, Signs, Etc. Also the  
fitting up of Bath Rooms and  
Water Closets. Window  
Screens made to  
order.

*Jobbing of all kinds done promptly.*

**229 Derby St., Salem, Mass.**



**MILTON P. LOCKE AND SON**  
**Stair Builders**

POSTS RAILS & BALUSTERS OF EVERY DESIGN ALSO Piazza stock Furnished at Short Notice

Estimates Given on all Stairwork

ORDERS BY MAIL PERSONALLY ATTENDED TO

WOOD TURNING, IRREGULAR MOULDING, BAND SAWING etc.

Milton Locke 23 WALTER ST.  
 Albert F. Locke 16 DEARBORN ST.

65 North Street, - Salem, Mass.

**GEO. P. WOODBURY,**

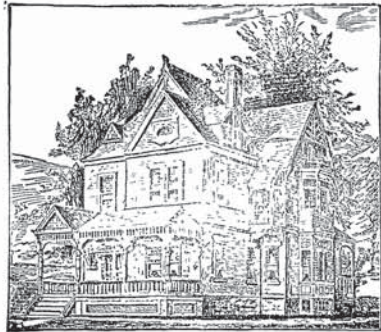

**Carpenter, Contractor  
and Builder.**

*Jobbing Promptly and Neatly Done.*

**Real Estate Bought and Sold.**

Residence, 41 Fairmount Street.

*Shop, 58 Howard Street, . . . Salem, Mass.*

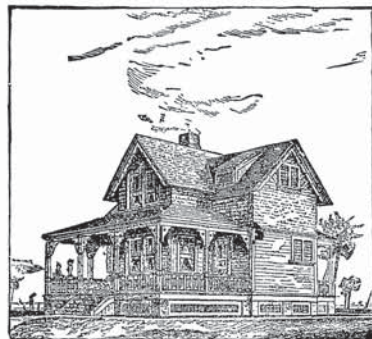

**JAMES COFFEY & SON,**  
**Carpenters & Builders**

*All Descriptions of Carpenter  
Work Done at Short Notice.*

Residence, 13 Hardy Street.

**SHOP, 221 DERBY STREET, SALEM.**

**GEORGE F. ABBOTT,**  
**Carpenter and Builder.** *Jobbing of All Kinds*  
*Promptly Attended To.*  
 Shop and Residence, 40 Hathorne St., Salem, Mass.



**Frank J. Rolfe,**  
**CARPENTER, CONTRACTOR,**  
**and GENERAL JOBBER.**  
*Cabinet Work, Furniture Repairing and Re-*  
*frigerator Work, are Specialties.*  
 All Work Personally and Promptly Attended To.  
 SHOP, 268 ESSEX STREET,  
 RESIDENCE, 2 CENTRAL AVE., SALEM WILLOWS,  
 SALEM, MASS.  
 P. O. Box 122.

**CHAS. F. NORWOOD,** *Carpenter and Builder,*  
*(Successor to Brown & Norwood.)*  
 No. 34 Liberty Street, Salem, Mass.

Careful personal attention given to the details of Repairs on Buildings and Estates a specialty at this Shop.  
*Residence, 35 Cabot St., Salem, Mass.*



**WILLIAM M. SMITH,**  
**Carpenter & Builder,**  
 JOBBING A SPECIALTY.

*Shop, 6 Harbor Street, Salem, Residence, 4 Park Avenue,*  
 Door and Window Screens a Specialty and made to order at short notice.

**JOSEPH BROWN,**

MANUFACTURER OF

**Flying Horses or Carousals**

OF EVERY DESCRIPTION,

BY STEAM AND HAND POWER.

Also Importer of Pipe Organs.

*No. 12 Central Ave., Salem Neck, Salem, Mass.*

**JOHN D. CROSCUP,**  
**Carpenter, Contractor and Builder,**  
*All kinds of Jobbing promptly and personally attended to.*  
 Shop, 264 Bridge Street. Residence, 33 Northey Street, Salem, Mass.



E. F. McINTIRE,



**Building...  
Contractor**

*Estimates furnished on all kinds of buildings.*

19 Foster St., Salem, Mass.

**N. P. BRADSTREET & SON,**

**Contractors,  
Carpenters and Builders,**

*Plans and Estimates Furnished.  
Jobbing Promptly Attended To.*

**28 FORRESTER ST., - SALEM.**

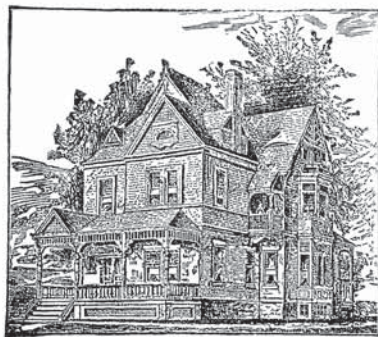
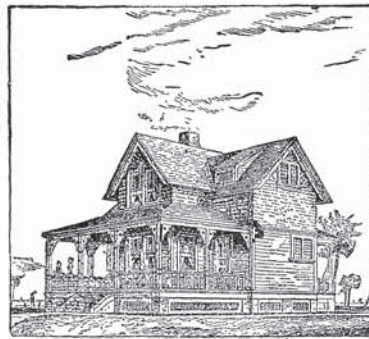

Patrick J. Sullivan,  
**CARPENTER & BUILDER.**

Shop, 135 Boston St.,  
Residence, 10 Ober St.,

**SALEM.**



**Lord & Neal,**  
 (58 NORTH ST., Near North Bridge.)  
**Carpenters and Builders,**

*Also pay Particular Attention to*  
**JOBGING OF ALL KINDS.**

All work entrusted to their care done in a workmanlike manner and warranted to give satisfaction.

Charles L. Lord, George A. Neal.

**A. H. HIGGINS,**

Successor to A. Hutchins.



**Contractor**  
**Carpenter..**  
 and...  
**Builder.....**



**Contracts Made and Faithfully Executed.**

*Orders left at Shop, or Box 11, Master Builders' Ass'n, Central Street, will receive prompt attention.*

**Shop, No. 77 North Street, Salem, Mass.**

Residence, 9 Cushing Street.

**JOHN WISHART,**

**Carpenter,**

**Contractor and Builder.**

**Jobbing and Cabinet Work a Specialty.**

All work entrusted to me promptly and personally attended to.

Shop, 22 Crombie St. Residence, 4 Central Ave., Willows, Salem, Mass.







**T. W. HANDY,**  
*(Successor to Handy Bros.)*  
**CONTRACTOR,**  
**Carpenter and Builder.**

*Personal Attention Given  
to all Jobbing.*

*84 Federal St., . Salem.*

**THOMAS GORMAN,**  
**Building Mover.**



ORDERS MAY BE LEFT AT

*Shop, 2 and 4 Charter Street,  
Residence, 14 Walnut Street,*

SALEM, MASS.

**DANIEL B. LORD,**  
**Carpenter, Contractor,**  
**AND BUILDER.**

**Particular Attention Paid to Jobbing.**

*All Work Executed with Promptness  
and Dispatch.*

*Shop, 179 Derby St.,  
Residence, 38 Howard St.,*

SALEM, MASS.

**MRS. M. GRIFFIN,**

*Manufacturer of and Wholesale Dealer in*

**Plastering & Stuffing Hair.**

*Orders, either for shipping or local trade,  
will be filled with dispatch at  
lowest rates.*

40 BEAVER ST., - SALEM, MASS.

**RICHARD P. MURPHY,**

— DEALER IN —

**Doors, Sashes, Blinds,***Glazed Windows, Window Frames and Glass,  
Mantles, Walnut and Pine Shelves.***Paints, Oils, Varnishes, Brushes, Sponges, Etc.****9 and 11 FRONT ST., SALEM, MASS.****ARTHUR W. COPP****Shoe Cartons a Specialty.**FACTORY AND OFFICE,  
Rear 63 and 67 Flint Street, SALEM.**D. M. HARRIS,**The Smooth, Even  
Sized, White, New  
York Gravel a  
Specialty.**Felt and Gravel  
Roofers.** **SPECIAL ATTENTION PAID TO REPAIRING OF ALL KINDS.**

Estimates Cheerfully Furnished. Correspondence Solicited.

**45 NORTH STREET, Residence, 22 ORNE STREET,  
SALEM, MASS.**



# HARDY BROS.

— DEALERS IN —

## Doors, Sashes, Blinds,

GLAZED WINDOWS, WINDOW FRAMES, GLASS, ETC.

9 AND 11 WASHINGTON STREET, SALEM, MASS.

WILLIAM W. HARDY.

CHARLES G. HARDY.

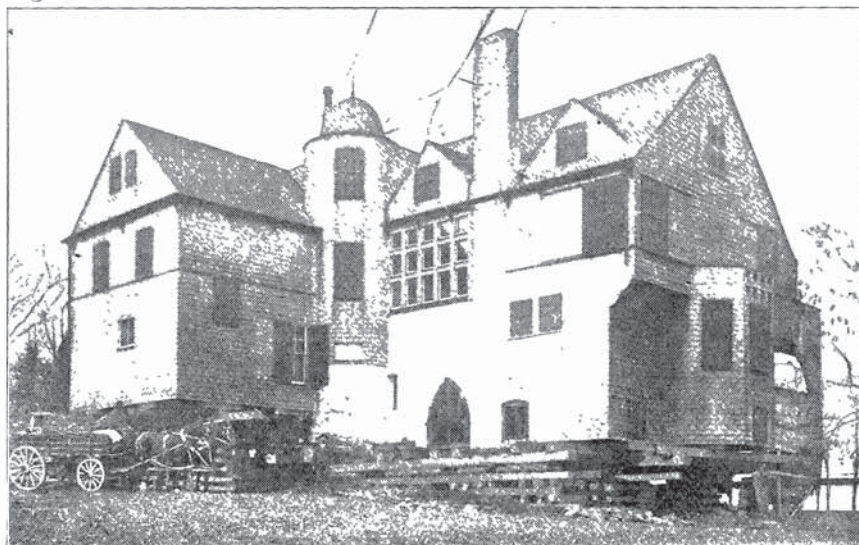

**WM. G. EDWARDS,**

**Building Mover and Contractor,** *ROOFS RAISED.  
Boilers and Machinery moved  
and set in position.*

64 BRIDGE ST., SALEM, MASS.

## CRONAN & BUCKLEY,

### Masons and Builders.

*All work faithfully and promptly  
attended to.*

Shop, 77 Union Street, Salem.



THOMAS F. CRONAN,  
38 Salem.

JOHN P. BUCKLEY,  
12 Prince.

# M. GRUSH, MASON AND BUILDER

Mason Work in all its branches contracted for and  
executed promptly.

Personal attention paid to all kinds of Jobbing.

48 Central Street, - - - Salem, Mass.

# MAURICE HAYES, Mason and Builder.

Mason Work in all its branches contracted for and executed promptly.

Personal attention paid to all kinds of Jobbing.

*Shop and Residence, Loring Ave., cor. Brookhouse Ave., Salem.*

*Shop in Marblehead, Pleasant St., near B. & M. R. R. Station.*

# V. F. WHEELER,



## Mason and Builder.

*Bricklaying, Plastering and Whitewashing.*

*Drain Pipe Furnished and Laid.*

SHOP, 55 CHARTER STREET.  
RESIDENCE, 1 WOODSIDE STREET.

Box No. 48 at rooms of Master Builders'  
Association, 11 Central St.

**SALEM, MASS.**

# JOHN CODY, Contractor FOR STONE WORK OF ALL KINDS.

Digging of Cellars and Grading.

All Work Promptly and Faithfully Attended to.

**36 PHILLIPS STREET, SALEM.**



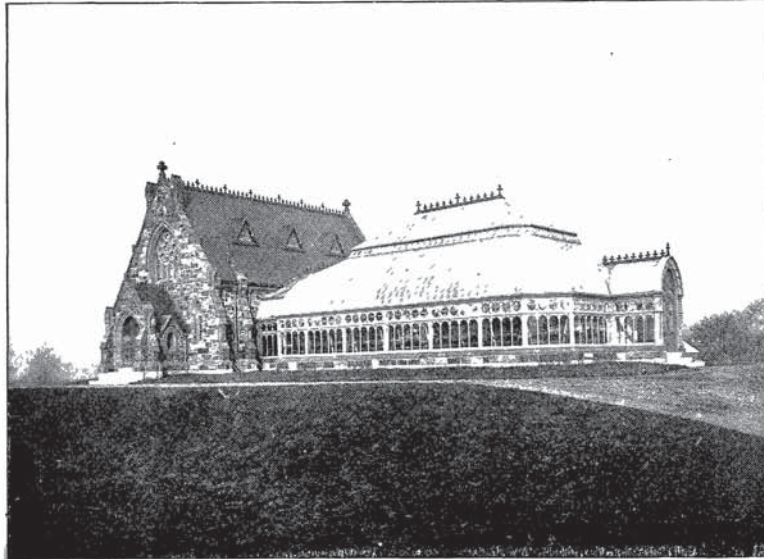

MEMORIAL CHAPEL AT GREENLAWN, SALEM, BUILT BY

**J. N. & V. S. PETERSON,**

**Contractors,**

• • • **Masons and Builders.**

Plans, Specifications, Estimates and Superintendence Furnished.

**Building in all its Branches.**



Skilled Workmen Promptly Furnished  
for Repairs and Alterations. . . .

**Sewer and Trench  
Work** *A SPECIALTY.*



OFFICE, 237 ESSEX ST., **SALEM, MASS.**  
SHOP, 62 NORTH ST.

**JOSEPH N. PETERSON.**

**VINCENT S. PETERSON.**

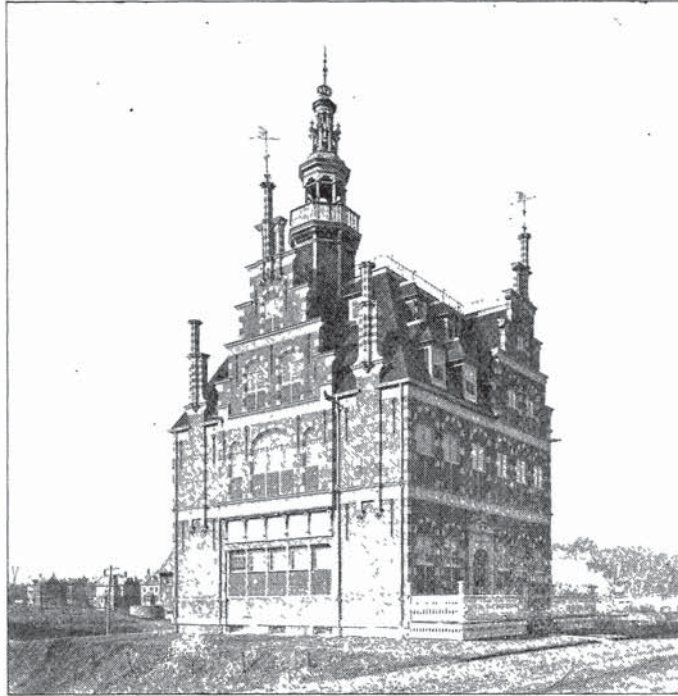

RESIDENCE OF C. B. APPLETON, BROOKLINE, MASS.  
ERECTED IN 1894 BY F. H. SARGENT, SALEM, MASS.

IF YOU EMPLOY FRANK H. SARGENT,

TO DO YOUR.....

## Mason Work

You will get .. .. Honest Work, Fair Prices, Personal Attention,  
First Class Material and  
Skilled Workmen.\*\*\*



Office, No. 19 Crombie Street.



JOSEPH M. PARSONS,  
**CONTRACTOR.**

**Also Dealer in Drain Pipe.**

Office, 228 Essex St., Room 6, Neal & Newhall Building.  
 Works, 303 and 305 Bridge Street, Salem.

Henry A. Waters.

J. Clarke Brown.

**WATERS & BROWN,**  
 69 WASHINGTON, COR. CHURCH STS., - SALEM.

*Formerly with HENRY HALE & CO.*

**HARDWARE**

Paints, Oils, Varnishes, Stains, etc., Fine Cutlery,  
 Mechanics' and Farming Tools, and Seeds.

Agents for **MURESCO** the greatest of all wall and ceiling preparations  
 in 14 tints.

*Ammunition, Sporting & Blasting Powder, Dynamite, Fuses, Caps, etc.*



Agents for *H. W. Johns' Asbestos Materials and Liquid Paints.*

*Moore's Ready Mixed Paints & Colors.*

**Special attention to Builders' line and Mechanics' Tools.**

Galvanized Boat Trimmings, Tackle Blocks, Manila Rope, Oars, Leather Belting, Wire Goods, Fishing Tackle, Stable Fixtures, Brushes of all kinds, Rubber and Cotton Hose, Lawn Mowers, Garden Vases and everything to be obtained at a first-class store at bottom prices.

**TELEPHONE 319-3.**

**EDWARD M. EGELL,**  
**MASON AND CONTRACTOR.**

All branches of Mason Work contracted for and done by skilled workmen. Drain Pipes furnished and laid.

*Shop, 227 Derby Street, . . . Salem, Mass.*

*Residence, 33 Boardman Street.*

EDWARD F. OSGOOD,  
**DRAIN PIPES...** **Mason and Contractor.**  
*Furnished and Laid.*

BOILER SETTING A SPECIALTY.

Personal attention given to all work.

Shop, 195 FEDERAL ST., SALEM, MASS.  
 Residence, 75 Grove, near Boston St.,

C. H. NICHOLS,  
*Chimney, Fire-  
 place and Tile  
 Work special-  
 ties* **MASON** *Brickwork  
 Plastering  
 Whitening  
 Etc.*

...CELLARS CEMENTED...

Anything in these lines Neatly and Promptly done at Reason-  
 able Prices.

RESIDENCE, OCEAN AVE., COR. Y ST., SALEM, MASS.

MICHAEL H. FLYNN,  
**Drainlayer and Contractor,**  
 Stone and Ledge Work of all kinds  
 faithfully attended to.

GRADING AND EXCAVATING A SPECIALTY.

No. 18 Turner Street, Salem, Mass.

M. A. S. FOOTE,  
**Brick and Stone Mason.** *Plastering, Whitewashing and  
 Jobbing.  
 Drain Pipe Supplied and Laid.*  
 1 ENGLISH STREET, SALEM.

GEORGE W. PRESTON,  
 All work personally and promptly attended to..... **Mason, Contractor and Builder.**  
 25 OSGOOD ST., SALEM, MASS.



---

**L. N. CHASE,**  
**MASON AND CONTRACTOR.**

All Jobbing Promptly Attended To.

SHOP, 70 LAFAYETTE ST., - SALEM, MASS.

Residence, 32 Leach Street.

---

**A. A. HUGHES,**  
**Express and Furniture Moving.**

**JOBING OF ALL KINDS.**

**COAL AND WOOD AT WHARF PRICES.**

*STAND,*  
409 ESSEX STREET,

*RESIDENCE,*  
165 FEDERAL STREET.

SALEM, MASS.

---

**WM. HETHERMAN,**

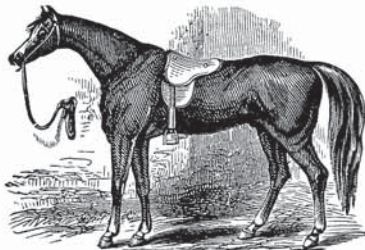

**HORSE SHOER.**

Particular Attention paid to Over-reaching and Interfering Horses.

*55 North St., opp. Bridge St., . . . Salem, Mass.*

---

**Gorman Brothers,**

**..LICENSED DRAIN LAYERS..**

Heavy Carting and Jobbing. Stone and Cellar Work.

Practical Road Builders.

6 Cousins Street, - - Salem, Mass.

# M. T. COLBY, CARPENTER and .....JOBBER.



*Also Experienced Refrigerator Builder.*

All kinds of jobbing personally and promptly attended to.

40 Balcomb St., Salem, Mass.

## E. HARFORD, CARPENTER AND JOBBER.

Jobbing of all kinds promptly attended to.

*Saws Re-cut, Set and Sharpened.*

414 ESSEX STREET, .. .. SALEM.



## J. B. CHAMBERLAIN, HOUSE PAINTER, GRAINER AND GLAZIER.,

*Plain and Decorative Paper Hanger.*

12 BECKFORD ST., - - - SALEM.

### James H. Brown & Co. Formerly with J. O'Brien. BOILER MANUFACTURERS.

*All work guaranteed.*

REPAIRING OF TANKS AND TAR  
KETTLES A SPECIALTY.

186 Bridge St., -- Salem, Mass.

All work promptly attended to.  
Residence, 23 Mason Street.

### C. P. H. KENDALL, Auctioneer, CARRIAGE PAINTING

*and repairing in all its branches.*

*New and second hand carriages  
for sale and exchange.*

SHOP, REAR 43 BRIDGE STREET,  
SALEM, MASS.

Residence, 7 Bowditch Ct., Peabody.

## JOSEPH McKEEVER, CARRIAGE SMITH, AND SPRING MAKER.

**Wagons Built to Order.**

☞ Personal attention given to all work and the same neatly and promptly executed. ☛

Rear 45 North Street, -- -- SALEM, MASS.



**STEPHEN F. NICHOLS,  
PAINTER,**



Glazier and Paper Hanger.

All Work Warranted to Give Satisfaction.

**SHOP, 24 BOSTON STREET,**

Residence, 397 Essex Street.

SALEM, MASS.

EDWARD W. ABBOTT,

**PAINTER, GRAINER, DECORATOR,  
AND PAPER HANGER.**

And Dealer in Paints, Oils, Varnish, Etc.

All Orders will receive Prompt and Personal Attention.

NO. 1 BENTLEY STREET, - SALEM.

**C. A. & T. D. PULSIFER,**

(Successors to NATHANIEL PULSIFER.)



**HOUSE PAINTERS,**

—AND—

**Paper Hangers.**

11 SPRING STREET, Near Pleasant, - - - SALEM.

**J. Howard Hay,**

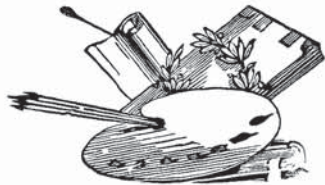

House, Sign and Yacht Painter.

Decorator and Paper Hanger.  
Dealer in Paints, Oils, Varnish, Etc.

Contract Work a Specialty. Orders from any part of Essex County solicited.

Shop, 104 Webb Street,  
Residence, 12 Pearl Street,

SALEM, MASS.

**LEWIS E. ODELL,**

House Painting and Paper Hanging.

First Class Work in Paper Hanging a Specialty.

NO. 6 BEACON STREET, . . . SALEM, MASS.

**JAMES F. DONOVAN,** Successor to J. N. GLOVER.

House, Sign and Decorative



**PAINTER**

*Paper Hanging  
a Specialty.*

Prompt and Personal Attention Given  
to All Orders.

Shop, 6 Norman Street, Salem, Mass.

**BENJ. ROWELL,** House, Sign and Fresco

GRAINER and  
PAPER HANGER.

**PAINTER.**

Shop, 6 1-2 Sewall Street, Residence, 11 Appleton Street, SALEM, MASS.

DO YOU BELIEVE IN SIGNS? 

**DAY, OF SALEM,**

WOOD METAL  
GLASS CLOTH  
ELECTRIC **SIGNS** WIRE

HIGH CLASS SHOW CARDS, LETTERING, ETC.

LOUIS JAMES DAY, 199 Essex St., Salem, Mass.

**ARTHUR I. ROWELL,**

HOUSE and FRESCO PAINTER and PAPER HANGER,

6 1-2 Sewall Street, P. O. Box 229, SALEM, MASS.



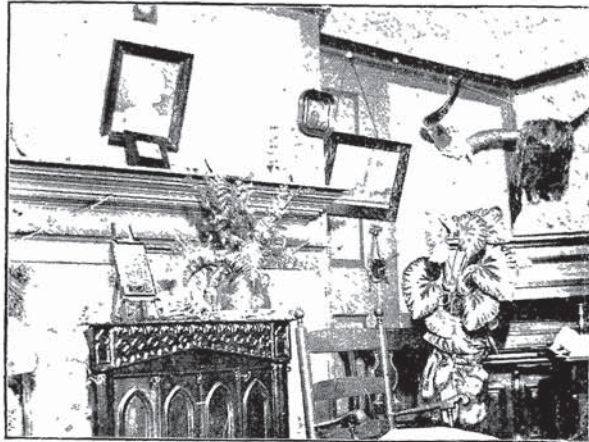

FIND THE EAGLE IN THIS PICTURE.

**L. V. SHAW,**  
**PAINTING,**  
**AND**  
**PAPER**  
**HANGING.**

SHOP,  
 39 Hathorne St.  
 RESIDENCE,  
 13 Orne Square.

**BENJAMIN MANSFIELD,**



House, Sign & Yacht  
**Painter**

*Estimates given on all Contracts.*

PLAIN AND FANCY PAPER HANGING.

**NO. 212 BRIDGE ST., - SALEM.**

**Coane Brothers,**  
**Scenic Artists,**

Photographic Backgrounds. Scenery Painted for Halls, Dramatic Societies,  
 Lodges, etc. Designs and Estimates on application.

**228 Essex St., 3d Floor, SALEM, MASS.**

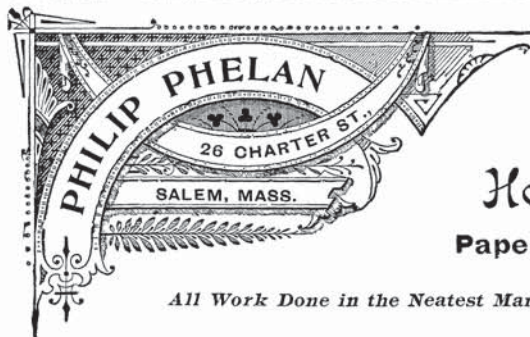

House Painting,  
 Papering, Kalsomining.

*All Work Done in the Neatest Manner.*

# CUMMINGS & BROWN, House and Sign Painting,

*Glazing, Graining and Papering.*

Prompt and Personal Attention given to all orders.

ALLEN BROWN, *Shop, 4 Barton Square,* MICHAEL W. CUMMINGS,  
Rear Post Office. 9 Creek Street.  
12 Cedar Street. **SALEM, MASS.**

W. H. MANSELL,

**HOUSE PAINTER,**

GRAINER, GLAZIER  
AND PAPER HANGER.

Rear 107 Boston St., Salem.

**EDWARD FOLEY,**

House, Sign and Yacht

**PAINTER,**

*Glazing, Graining and Paper Hanging.*

*Oil Polish for all kinds of Furniture  
and Pianos.*

**227 DERBY ST., - SALEM.**

Residence, 18 Andrew St.

**CEO. P. CRAVES,**

# Carriage Painter,

**135 Boston St., Salem, Mass.**

E. A. WALLACE,

Sign and Ornamental Painter,

*First Class Work.  
Prices Reasonable.*

101 Washington St., Salem.

*Electrical Stereopticon Advertising  
a Specialty.*

O. JOHNSON,

House \* Painting

—AND—

**PAPER HANGING.**

*All Orders Promptly Attended To.*

Residence and Shop,

**20 Tremont St., - Salem, Mass.**



Salem . . .  
J. N. Crowe, 203 1-2 North St.  
Storage House, 17 Woodside St.

LYNN . . .  
John Tupper, 11 Ingalls St.  
Storage House, 143 Jackson St.

HAVERTHILL . . .  
Geo. L. Tupper, Agent.  
Address, Post Office.

## J. N. CROWE & CO.

Manufacturers of and Dealers in

# LADDERS

Of every description. The largest stock in Essex County. Also agents for the  
CAMBRIDGE EXTENSION LADDERS. Reed and Rattan Chairs, Lawn Settees,  
Advance Clothes Dryers, Clothes Horses, etc. Ladder Hooks, Step  
Ladders, Shingling Brackets, Painters' Trestles, Falls, Hooks,  
Etc. Dearborn Folding Stage Brackets.

Address all correspondence to **SALEM, MASS.**

 **B. F. HILL,** DEALER IN ALL KINDS OF . . .

## BUILDERS' HARDWARE and MECHANICS' TOOLS.

A FINE SPECIALTY IN POCKET AND TABLE CUTLERY.

Scissors, Shears and Razors of the best quality and warranted. Revolvers, Guns, Ammunition  
and Fishing Tackle of all kinds.

Paint, Skimming and Whitewash Brushes, Horse Brushes, Curry Combs and Cards, Brooms and  
Feather Dusters, Clothes Dryers for inside and out of doors. Wooden Ware of all kinds.

LARGE STOCK OF AGRICULTURAL AND FARMING UTENSILS.

*Also the Hussey Plough. All Goods Sold at the Lowest Prices.*

**WE SELL THE CRAWFORD BICYCLE.**

222 ESSEX STREET, - SALEM, MASS.

TELEPHONE NO. 227-2.

**FRANK H. PORTER,**  
Carriage Painting  
and Repairing  
IN ALL ITS BRANCHES.

411 Bridge St., near Boston St.

SALEM, MASS.

SALEM CARRIAGE WORKS.

**H. P. WHIPPLE & CO.,**  
H. P. Whipple. G. P. Bodge.  
*Special attention paid to*  
Repairing of Fine Carriages.

Orders taken for Rubber Tires.  
First-class Painting and Trimming  
Shop connected.

411 Bridge St., near Boston St., Salem.

**EDWARD M. TYLER,**



**PLUMBER**

Gas Piping,

Water Piping,

Gas Fixtures.

*Personal attention given to all  
work and satisfaction  
guaranteed.*

141 Essex St., Salem, Mass.

Residence, 3 Messervy St.

**Charles H. Phippen,**

**SANITARY**

**PLUMBER**

All work done in a Thorough and Satisfactory  
manner.

**JOBING A SPECIALTY.**

19 ST. PETER STREET, -- -- SALEM, MASS.

Residence, 25 Orne Square. Order Slate, Rear 7 Boston St.



# JOHN F. CABEEN, PRACTICAL PLUMBER.

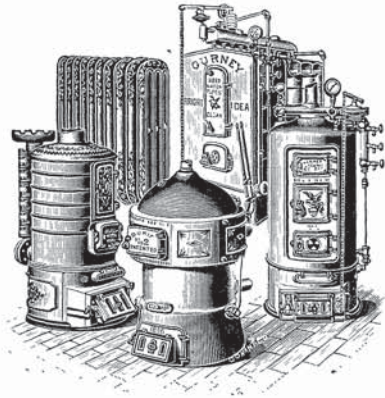

**GAS & WATER PIPE FITTER.**

Low Pressure Steam and  
Hot Water Heating.

*Estimates cheerfully furnished.  
Personal attention given to all work.*

295 Essex St., three doors above Mechanic Hall, Salem, Mass.

TELEPHONE CONNECTION.

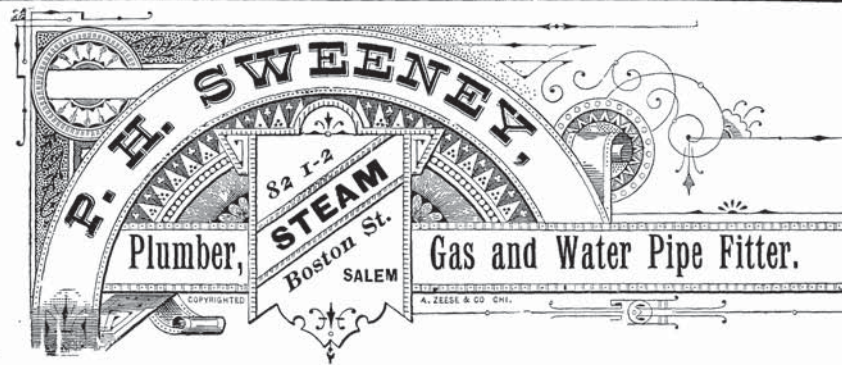

*Plumbing and Heating of Public and Private Buildings, Dwellings, Factories, Etc.,  
done in a thorough and scientific manner.*

Estimates upon all kinds of work cheerfully given.

Personal attention given to all work and satisfaction guaranteed.

All orders by mail will receive prompt attention.

No. 82 I-2 BOSTON ST., SALEM.

**J. H. THORNTON,** 4 Barton Sq., Salem, Mass.  
Or rear of Post Office.

TERMS CASH.

**Clothing Cleansed and Repaired.**

Kid Gloves Cleansed. Orders by mail or express, will receive prompt attention.  
Goods called for and returned.

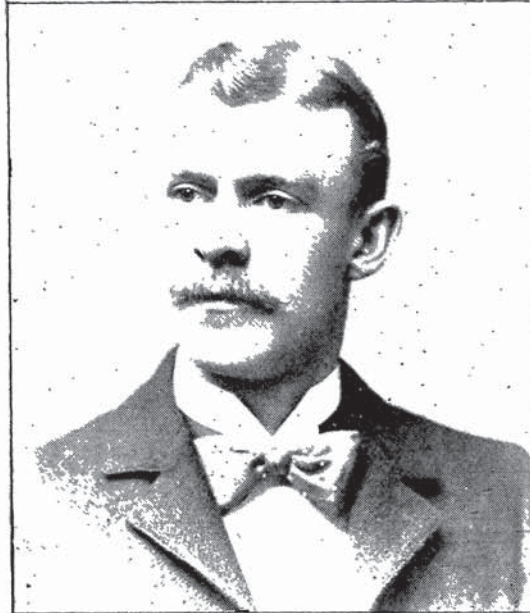

**A.F. Kenney,**  
**CONTRACTOR,**  
**PLUMBER,**

*Gas and Hot  
 Water Heating.*

*Ventilation a Specialty.*

All Jobbing promptly attend-  
 ed to and satisfaction guaran-  
 teed.  
 Estimates freely given on all  
 new work.

**1 North Street,**  
**COR. ESSEX.**

Residence, 5 Cushing Street,

**Salem, Mass.**

**PETER P. GRIFFIN,**  
**Plumber & Sanitary Engineer**

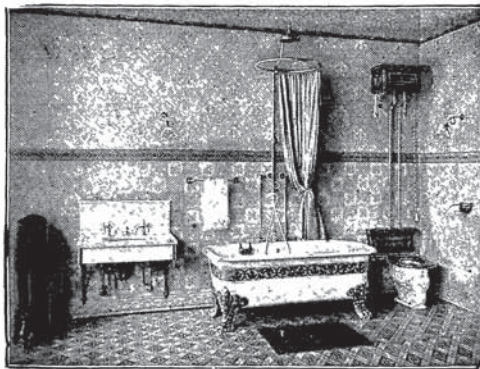

Special attention Given to

**Drainage and Ventilation.**

**STEAM AND HOT WATER  
 HEATING**

**AND GAS FITTING.**

Specifications and Estimates  
 furnished on application.

*Jobbing and Repairing  
 Promptly attended to.*

**231 Washington Street,**

**SALEM, MASS.**



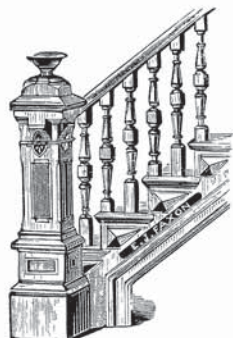

**E. J. FAXON,**  
**Stair Builder** and Carriage Wheel  
**Manufacturer...**

Orders for Rails, Posts,  
Balusters, Counters and  
Chimney Pieces  
promptly attended to.

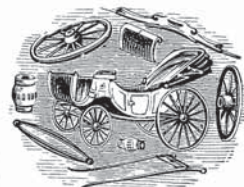

REAR

54 Lafayette St., SALEM, MASS.

**EUSTACHE RABY,**

**Carriage  
Maker..**

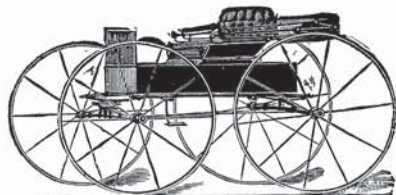

**Repairing**

Neatly and Promptly  
done....

*PERSONAL ATTENTION GIVEN TO  
ALL BUSINESS.*

**23 BROWN STREET, SALEM.**

**ROBERT SCOTT,**

**..Blacksmith..**



**23 BROWN STREET, SALEM, MASS.**

Carriage Ironing, Forging, Ship Work and Job-  
bing neatly done and carefully attended to.  
Carriage Wheels and Wood Work furnished at  
short notice.

**W. L. PACKARD,**  
**Carriage and Ornamental Painter,**

*All Work Promptly and Satisfactorily Executed.*

**No. 23 BROWN STREET, - SALEM, MASS.**

**A. S. WATERS,**  
**BRASS FOUNDRY**

**7 FRANKLIN STREET, SALEM.**

CHARLES F. BABCOCK,  
**EXPRESS WAGON MANUFACTURER.**

NEW AND SECOND HAND CARRIAGES  
 CONSTANTLY ON HAND.

Particular Attention paid to Repairing in all its Branches.

274 AND 276 BRIDGE ST., COR. NORTH, .. .. SALEM, MASS.

J. J. HARTIGAN,  
**HORSE SHOER.**

184 Bridge St., nearly opp. St. Peter St.



HORSE owners and all those who are interested in that beautiful and valuable animal should take particular notice of the very essential fact, that in our shop we never place a Hot Shoe on your horse's feet. We take pleasure in doing First-class Shoeing, in keeping the most expert workmen, and paying them the highest wages for their services.

P. S. Peat Moss constantly on hand. Remember the shoe is fitted to the foot not burned on.

Telephone 373-3.

**DANIEL MURRAY,**

Manufacturer of fine.....

Carriages and...  
**Express Wagons,**

Carriages neatly repaired at short notice.  
 Also, Carriage Painting.

REAR 17 FRONT ST., SALEM, MASS.





**Garrett Ryan,**

MANUFACTURER OF

*Custom Made Express Wagons,*

PERSONAL ATTENTION GIVEN TO ALL WORK.

Carriages of all kinds taken in exchange at their money value.

**182 Bridge Street, - Salem, Mass.**

**ARTHUR GUERIN,**

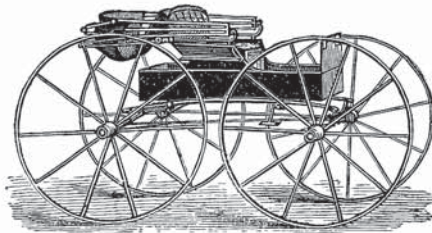

**CARRIAGE BUILDER.**

Wagons, Carriages, Sleighs and Pungs made to order. Sawing, Planing, Turning, Hub Mortising, Etc.

Carriage and Sleigh Stock of all kinds. Shafts, Rims, Spokes and Hubs,

Repairing Promptly Done.

Reasonable Prices.

54 and 56 St. Peter Street, corner Bridge Street,

SALEM, MASS.

**WILLIAM P. SPENCER,**

BUILDER OF

EXPRESS & GROCERY

**WAGONS.**

Carriage Building & Repairing

In all its Branches promptly attended to.

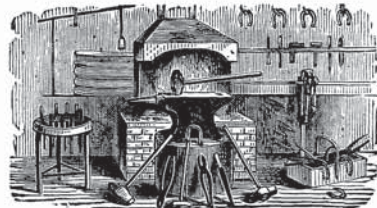

**3 City Hall Ave.,**

**Salem.**

CARRIAGE REPOSITORY.

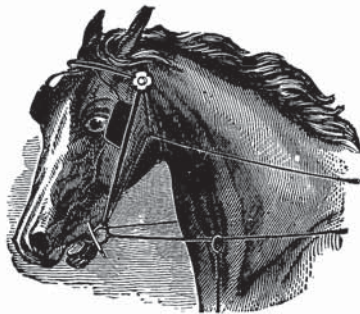

**J. S. Nelson & Son,**

Dealers in LIGHT and HEAVY

**CARRIAGES OF ALL KINDS.**

43 Bridge Street, Salem.

**Monuments,**



All Kinds of Cemetery  
Work.

Headstones,

*...Frankland Marble and Granite Works...*

Marble

Mantel Shelves.

Old Stand,

Tablets.

213 Washington St., Salem. Near Stone Depot.

**SOUTH SALEM FISH MARKET**

...264 1-2 Washington Street...

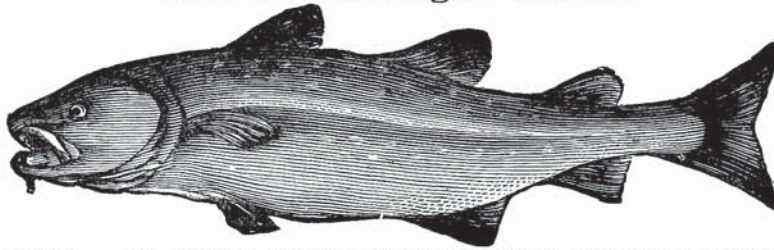

TELEPHONE  
217-5.

WE MAKE A SPECIALTY OF FRESH BOILED LOBSTERS in their season.

**HENRY C. BATCHELDER,**

39 Central and 72 Union Streets, SALEM, MASS.

DEALER IN

**Junk, Old Metals, Paper Stock**

ALSO

**ANTIQUE FURNITURE OF ALL KINDS.**

*Brass Andirons, Shovel and Tongs, Candlesticks, Candelabra, etc.,  
bought and sold. Orders by postal to call for House Rags, or  
to buy and sell Old Fashioned Furniture, etc., promptly  
attended to. Cash paid for everything bought.*

**GEORGE M. COLSON,**



**Carriage & Sleigh Maker**

270 Bridge St., SALEM.





## JAMES C. CASEY,

*Antique Furniture, Historic Ware and Colonial Goods.*

Nos. 6 and 8 Washington Square, and Derby cor. Union Sts., Salem.

Also, Paper Stock and Old Metals, 55 Union St., Salem.

---

## DR. S. LEMON,

*Surgeon-Chiropodist.*

Late with Dr. P. Kenison of Boston.

*Price Building, 237 Essex Street, - Salem, Mass.*

*Opp. W. G. WEBBER & CO.*

Painless removal of Corns, Bunions and Ingrowing Toe Nails, and all Diseases of the Feet Skilfully Treated.

*Office Hours, 8 to 12 A. M., and 1 to 6 P. M.*

Open Monday, Wednesday and Saturday evenings from 7 to 8 P. M.

---

**TIMOTHY O'CONNELL,** 299 Essex St., Salem, Mass.

AGENT FOR

## CUNARD LINE OF STEAMSHIPS.

Also Agent for Inman, Anchor, Williams and Guion Lines to and from Ireland, England, Scotland, Australia and California. Drafts for any amount at lowest rates, free of charge.

**My stock of BOOTS & SHOES selling at Low Prices.**

Catholic Books and Pictures by Mrs. T. O'Connell.

299 ESSEX STREET, SALEM.

# W. L. PEPPER, HOME BAKERY

Home Made and Cream Bread a Specialty.  
Cake and Pastry of all kinds.

**3 Pleasant St., Salem.**

CYRUS A. JORDAN,

•• Grocer,

264 Washington St.,

SALEM.

ORRIN W. CAREY,

DEALER IN

Provisions and Groceries,

*Also Fruits in their Season.*

Butter, Lard, Ham, Eggs, Beans,  
Tea, Coffee, Etc.

5 PLEASANT ST., SALEM.



**Geo. O. Stevens,**

DEALER IN

**Groceries, Provisions,**

—AND—

**DRY GOODS.**

55 BRIDGE STREET. - SALEM.



F. H. ARRINGTON,

Groceries and Provisions,

Teas, Coffees, Spices, Etc.

20 Essex St., - Salem.

WM. J. DALEY & CO.,

Dealers in

**BEEF, \* PORK,**

*Lard, Ham, Eggs, Vegetables,  
Canned Goods, Beans, &c.  
Fruits in their Season.*

TELEPHONE CONNECTION.

21 Main Street, Peabody.

41 Boston Street, Salem.



F. D. WHITTLESEY & CO.,

MANUFACTURERS OF

# AJAX LINIMENT.

*Gives immediate relief in*

Rheumatism, Neuralgia, Diphtheria, Burns, Toothache,  
Sprains, Cuts, Corns, &c.

264 WASHINGTON ST., - - - SALEM.

**Washington Fish Market,** Albert Crampsey, Prop.

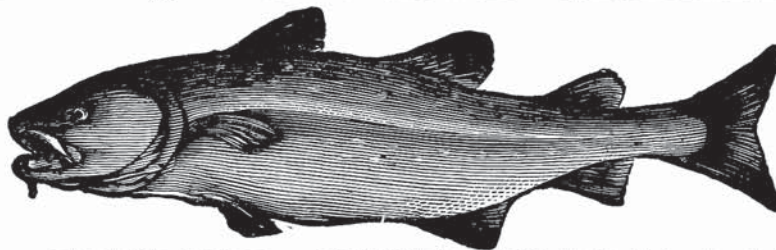

DEALER FRESH, SALT AND PICKLED FISH, Virginia Oysters, Ipswich Clams.  
...IN... LOBSTERS A SPECIALTY.  
201 Washington st., Telephone 224-3. SALEM.

**W. H. J. EDWARDS,**

## Groceries and Provisions,

184 Derby St., cor. Curtis St., Salem, Mass.

Goods delivered to all parts of the city Free of Charge.

Special Attention given to Ship Supplies.

**BOSTON FISH MARKET,**

— Dealer in All Kinds of —

FRESH, SALT... **FISH,**  
AND PICKLED

Oysters, Lobsters, and Shell Fish of Every Description.

J. M. McCARTHY, Prop'r.

9 NORTH ST., SALEM.



**A. C. PETTINGELL,**

## Wholesale Fish Dealer. \* Curer of Fish and Smoker of Halibut.

Manufacturer of Cold Pressed Cod Liver Oil. Boneless Codfish a Specialty.

5 & 7 Derby Wharf, - - - SALEM.

**ABBOTT & REYNOLDS,**

32 FRONT ST., SALEM,

WHOLESALE DEALERS IN —

**Country  
Produce**

AND

**Grocers'  
Sundries.**

**COMMISSION MERCHANTS**

SALE AND BOARDING STABLE,

52 CHARTER STREET, SALEM.



**J. C. O'DONNELL & CO.**

— Dealers in —

**Beef, Pork, Lamb, Ham, Mutton.**

CANNED GOODS AND  
VEGETABLES.

121 Essex Street, SALEM.

**VALENTINE DOOLEY,**

— Dealer in —

**Groceries and Provisions**

Canned Goods, Fresh and Corned Beef  
a Specialty.

122 Derby St., cor. Hardy, - Salem, Mass.



**CENTRAL \* MARKET,**  
**GEO. H. AVERILL,**

—DEALER IN—

**BEEF,**  **PORK,**  
**HAMS,** **LARD.**

**EGGS, POULTRY AND VEGETABLES.**  
*All Sorts of Game Constantly on Hand.*

20 Central Street, Salem, Mass.

**Naumkeag Market.**

Wholesale and Retail Dealers in

**BEEF, PORK, MUTTON, HAM,**

Eggs, Butter, Cheese, Canned Goods and All Kinds  
of Vegetables.

**CHICAGO BUTTS AND ROLLS A SPECIALTY.**

*Nos. 21 and 23 Front Street,*

J. A. LAFORME, Proprietor.



**MARK GLIDDEN,**

Manufacturer of

**FRANKFORT, PORK AND BOLOGNA  
SAUSAGES.**

*Pressed Ham and Pure Leaf Lard.*

Curer of Hams and Dealer in Pork, Lard,  
Ham, Tripe and Pigs' Feet.

Basement Market House, Derby Sq.,  
**SALEM.**

# J. C. BATCHELDER & CO.

*Wholesale and  
Commission Dealers  
in.....*

# Butter, Cheese, Eggs,

← and Country Produce....



40 and 42 CENTRAL ST., SALEM, MASS.

---

**FEENAN BROS.,**

**Groceries . and . Provisions**

85 HARBOR ST., SALEM.

---

**GEORGE HASKELL,**



AND WHOLESALE DEALER  
IN

**Commission  
Merchant...**

Butter, Eggs, Beans, Potatoes and  
Produce of all kinds.

Connected by Telephone.

221 AND 223 WASHINGTON ST., SALEM, MASS.

---

**JUSTIN A. BROWN,**

Dealer in

# PROVISIONS

..Connected by  
..Telephone.

256 WASHINGTON ST.,  
SALEM, MASS.

---

# PUBLIC MARKET

40—FRONT ST.,—40  
SALEM, MASS.

Beef, Lamb, Veal, Pork, Lard,  
Butter, Eggs.

And all kinds of Smoked Goods of the best quality. Hampden Cream and Vegetables fresh every day.

Telephone 301-4.

J. R. L'AFRICAIN.



TELEPHONE CONNECTION.

**James Fairfield,**

—DEALER IN—

**Coal, Lumber, Lime & Cement.**

Office and Yards: 52 & 60 Central St. Branch Office, 179 Washington St.

**SALEM, MASS.**

1837.

“Oldest Band in the Country.”

1897.

**Salem Brass Band & Orchestra**

Room 11, Hale Building, 223 Essex St., Salem.

FINE PARADE MUSIC. POPULAR CONCERTS. MUSIC FOR DANCING.

IT MIGHT PAY TO GET OUR PRICES.

*JOHN H. BOYLE, Manager.*

*CHARLES E. GRUSH, Director.*

**C. D. USINGER,**

**Notary Public, Real Estate and Claim Agent.**

Represents Corporal James Tanner, Pension Solicitor of Washington, D. C.  
Pension Vouchers and Affidavits carefully prepared. Life and  
Fire Insurance. Office open Evenings until 9 o'clock.

71 Washington St., Room 7, Cate's Block, Salem, Mass.

**SHERIDAN & DUIGNAN,**

DEALERS IN

**Groceries  
& Provisions.**

59 & 61 Mason St.,  
SALEM.

**Magnetic Massage.**

**CHARLES E. LeGRAND,**  
...MASSEUR...

Massage for Rheumatism, Lumbago, Sciatica,  
Nervous Prostration, Insomnia, Stiff Joints,  
Poor Circulation, Indigestion, Paralysis  
or Nervous Disorder and Kindred  
Diseases. Treatment at your own  
home, no office treatments.  
Facial Massage for Ladies a Specialty.  
References of Prominent Physicians and past  
patients given if desired.

Orders sent to *Chas. E. LeGrand, P. O. Box  
260, Salem, Mass.*, will insure prompt  
attention.

**EDMUND F. KNIGHT,**

Best Superlative Flour,  
Royal Java Coffee,  
Fine Formosa Tea,  
Beef, Lamb, Pork.

North Market, 

86 NORTH STREET.

NORTH SALEM CASH GROCERY,

124 NORTH STREET.

Established 1825.

**PRICE BROS.,**

Manufacturers of and Dealers in

**Bread, \* Cake,**

Pastry, &c.

NO. 13 HIGH ST., SALEM.

**North Fish Market . . .**

75 NORTH STREET.

Telephone 336-2.

None but First Quality of Fish Sold.

NORTH SHORE BOATS SEND OUR SUPPLIES.

Customers are requested to report mistakes promptly.

**. . . Essex Fish Market,**

Telephone 155-3.

124 ESSEX STREET.

**P. DALTON,**

—DEALER IN—

**Choice Groceries,**

Fine Teas and Coffees.

Best Haxall Flour always on  
hand. Fresh Eggs a Specialty.

**33 SALEM ST., - SALEM.**

**THOMAS HARTNETT,**

**GROECR**

—AND—

**PROVISION DEALER,**

Choice Goods at Low Prices.

**133 1-2 Boston Street,**

SALEM.

**Charles E. Archer,**

DEALER IN

**Beef, Pork, Lard, Hams,**

*Eggs, Vegetables, Etc.*

Fresh Cream every day. Fruits in their seasons.

Canned Goods, Beans, &c. German Sausages a Specialty.

**209 WASHINGTON ST., SALEM.**





**HILL & PARKER,**

DEALERS IN

**Stoves, Furnaces, Ranges, Etc.**

TIN, SHEET IRON AND METAL WORKERS.

Personal attention given to all work. Work done promptly and satisfaction guaranteed. Repairs of all kinds. Stoves stored at reasonable prices. A share of your patronage solicited. Mail orders promptly attended to.

73 1-2 NORTH ST., SALEM, MASS.

**J. H. HICKS,**

DEALER IN

**Groceries & Provisions,**

CHOICE TEAS, COFFEES AND SPICES.

VEGETABLES IN THEIR SEASON.

153 North Street, Salem.



# Clothing on Credit

## At Cash Prices.

—AT THE—

New England Supply Co.

Opp. Mechanic Hall, . . . . 286 Essex Street.

Up One Flight.

M. WINER, Proprietor.

OLDEST ESTABLISHED.

BEST KNOWN.

**THE MEADY LUNCH AND DINING ROOM,**

Lafayette St., cor. New Derby St.

**Our Celebrated Course Dinner,      Only 25 cents.**

New Ladies' Dining Room Attached.

Best lunch bar in the city; all the delicacies in their season, Clam cakes and fried clams a specialty delivered on order in any part of the city. Lunches put up for parties. Open all day Sunday.

**T. W. MARSHALL, Prop.**

**THE OLDEST NEWSPAPER IN THE STATE.**

Established 128 Years Ago.

# The Salem Daily Gazette

— AND —

**Essex County Mercury--Weekly.**

**The Paper for the Home and Family.**

THE SALEM GAZETTE'S enterprise was first shown in 1768, over 128 years ago, when the WEEKLY started. Again it leaped forward in 1796, when it first issued the SEMI-WEEKLY. Both flourished until 1892, when the DAILY was launched, holding the complete patronage of the Semi-Weekly, and jumping to the front as the favorite Daily Newspaper of Salem and its large suburban territory. The growth of a century and a quarter of commanding prominence in the whole county, gives a unique character to this DAILY and WEEKLY paper, making both very strong advertising mediums.

*To keep abreast with the times,  
You must read these Good, Clean,  
Bright Family Newspapers.*

SALEM GAZETTE COMPANY, - Salem, Mass.

## M. A. SIMON,



# Confectioner

Superior Ice Creams,

## FANCY ICES

AND ALL KINDS OF

**FANCY CAKE ON HAND OR MADE TO ORDER.**

**140 Essex Street, Salem, Mass.**

*Orders promptly attended to.*

*Special attention given to Fancy Creams.*

## W. A. CLEVELAND, Commission Merchant

—AND—

### Wholesale Produce Dealer.

Hay and Grain, Eggs and Potatoes, specialties. Salt of all kinds. Eggs, Butter, Beans, Apples, etc.  
Telephone Connection.  
P. O. Box 251.

**85 & 87 LAFAYETTE ST., SALEM.**



**CHAS. P. WINCHESTER,**

— TEACHER OF —

**...Banjo, Guitar and Mandolin...**

**PRICE BLOCK,**

237 ESSEX STREET, SALEM, MASS.

**T. A. CORSON,**  
**BOOTS and SHOES**



MADE TO ORDER AND REPAIRED.

FIRST CLASS WORK AT LOW PRICES.

**19 CENTRAL STREET, - - SALEM.**

**STARR C. HEWITT,**

*DEALER IN* **Watches and Diamonds,**

SPECIALTIES.—Fine watch repairing at low rates. The accurate fitting of Spectacles and Eye Glasses. We insert a first quality mainspring for 50 cents, and warrant it one year. We thoroughly clean your watch for 75 cents.

DR. STARR C. HEWITT is a scientific and educated Optician, and can accurately measure the eye.

**158 Essex Street, Salem.**

**WALTER P. UPTON,**

*Pharmacist,*

145 NORTH STREET, COR. SCHOOL,

SALEM, MASS.

Dealer in Pure Drugs, Chemicals, Medicines, Toilet and Fancy Articles.

Choice Line of Cigars and Tobacco.

*Physicians' Prescriptions accurately compounded.*

**H. A. & A. H. MERRITT,**

**Upholsterers,**

*Mattresses Made to Order or Made Over.*

**48 NORTH STREET,**

Next to Railroad Crossing.

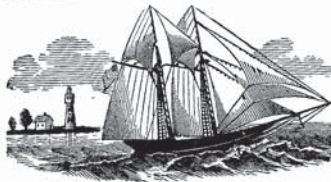

**REMON BROS,**  
**Yacht and Boat Builders,**

*Repairing in all its branches.*  
Winter Storage for Boats of all kinds.

**57 Turner Street, Salem.**

# THE SALEM EVENING NEWS.

Daily .. ..  
Circulation  
Over 16,000



The News ..  
Covers .. ..  
Whole Field.

In May, 1897, The News was forced to enlarge one column to a page making eight columns additional space, on account of the pressure of advertising. This pleasant state of affairs was brought about by the combination of a large circulation with low advertising charges.

The News not only thoroughly covers Salem, but is regarded as the paper by the residents of surrounding places, Peabody, Beverly, Danvers, Marblehead, Ipswich, Essex, Manchester, Wenham, Middleton, Topsfield, Lynnfield, etc., are among the towns where The News has hundreds of readers daily.

It is impossible to cover this part of Essex county if The News is not used.

Office, Peabody Building, Next to Post Office.

W. H. STANWOOD,

REPAIRER OF

CLOCKS, MACHINES & UMBRELLAS.

Grinding of Cutlery a Specialty.

OFFICE, 27 CENTRAL STREET, (Up one flight),

Residence, 44 School St., Salem, Mass.

When you want

**Upholstering**

CALL AT

13 CHURCH ST., SALEM

Where you can get your Furniture  
and Mattresses put in first-  
class order.

Personal attention given to all orders.

**C. C. BUTLAND.**

**JAMES E. TUFTS,**

Deals in

**KINDLING WOOD**

All kinds Sawed and Split by the foot,  
cord or basket at lowest prices.

Prompt attention given to  
Jobbing Work in its  
Season.

NO. 9 WARREN COURT, SALEM.



O. C. SHEPLEE.

J. B. ETHERIDGE.

# SHEPLEE & ETHERIDGE,

(Successors to CHAS. S. BUFFUM.)

## Undertakers,

Embalmers, and Funeral Directors.

No. 64 Washington St., Salem, Mass.

TELEPHONE NO. 112-4.

NIGHT BELL AT OFFICE.

GO TO THE \_\_\_\_\_

# Household Store, 266 & 268 Essex St.

## For Bargains.

### Nothing Over 10 Cts.

ONLY THE BEST GOODS 

### JOHN LEACH,

### INSTALLMENT HOUSE.

The following goods we offer through our agents or at store: Clothes  
Wringers, Clocks, Rugs, Spring Beds, Family Bibles, Hanging Lamps,  
Stand Lamps, Ladies' and Gents' Gold and Silver Watches,  
Castors, Silver Ware, Clothes Washers of all kinds, etc., etc.

**229 Washington Street, . . . . Salem, Mass.**

Easy Payments.

Cash Prices.

---

**Frank E. Smith,**  
**FUNERAL DIRECTOR**

— AND —

**EMBALMER.**

---

Coffins and Caskets furnished in  
all kinds of cloth, solid and  
stained woods.

---

BURIAL ROBES OF EVERY DESCRIPTION.

---

**Flowers Furnished at Short Notice.**

**Night Calls Receive Prompt Attention.**

---

**Office, 139 Essex St. Residence, 67 Essex St.**

**SALEM, MASS.**

*NIGHT BELL AT OFFICE.*

*TELEPHONE CONNECTION.*





**JOSEPH F. FULL,**  
**Funeral Director,**

*Furnishing Undertaker and Embalmer.*

---

Dealer in Caskets, Coffins, Robes, and Undertakers' Furnishing Goods.

**FINE CLOTH COVERED CASKETS IN ALL STYLES.**

Some one in attendance at all hours of the day or night.

**Telephone 131-2.**

---

*Office, 36 St. Peter Street,  
Residence, 22 Ocean Ave.,*

- - **SALEM.**

**WILLIAM CARNEY & SON,**  
**Funeral and Furnishing Undertakers,**

NOS. 238 & 240 BRIDGE STREET, SALEM.

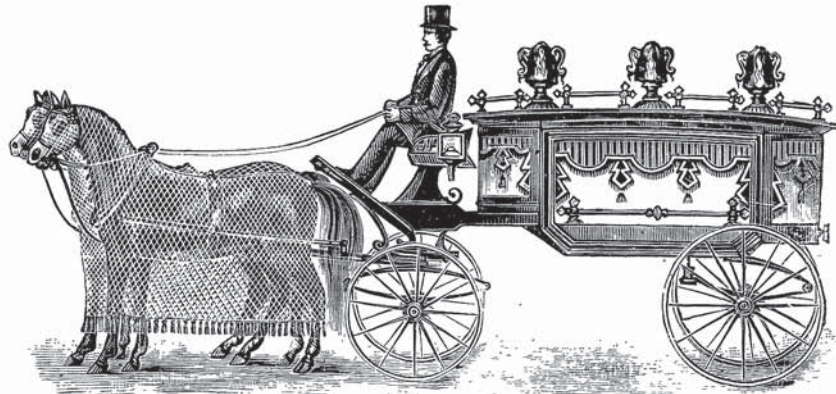

Caskets, Coffins and Undertakers' Furnishing Goods, Habits and Robes of the Latest Pattern constantly on hand.

*Orders by Telegraph, Telephone, or Express Promptly Attended to.*

Residence, 216 Bridge St., Salem.

WM. CARNEY.

WM. J. CARNEY, Office at Murphy's Stable, Beverly.

**D. BERNIER,**

Funeral Director and.....

**UNDERTAKER.**

Coffins, Caskets and Robes Constantly on hand.

Orders Attend-  
ed to day or  
night .....



16 1-2 Harbor  
Street .....  
SALEM, MASS.



# THOMAS F. LITTLE,



## COFFINS, CASKETS, ROBES,

And Undertakers' Furnishing Goods,

Always on hand and Furnished to Order.

ORDERS ATTENDED TO DAY OR NIGHT.

**Warerooms, 7 Walnut St.,**

Residence, 1 Phelps St.,

SALEM, MASS.

## Patrick W. Murphy,

# Funeral & Furnishing Undertaker.

— DEALER IN —

**Coffins, Caskets, Robes, Etc.**

Orders promptly attended to day or night.

**3 WASHINGTON SQUARE, - SALEM, MASS.**

Residence, 59 Beaver Street.

My Expenses being Low and my Goods  
being Sold for Cash Only,

**MY PRICES ARE LOW.**

**Paul N. Chaput,**

—DEALER IN—

HARDWARE,  
WOODEN WARE,  
TIN WARE,  
CROCKERY, and  
GLASS WARE,  
CUTLERY,

PAINTS, OILS,  
KITCHEN UTENSILS,  
OIL STOVES,  
REFRIGERATORS,  
WRINGING  
MACHINES,

*And several kinds of First Class*

**WASHING MACHINES.**

CALL AND SEE MY LARGE STOCK OF GOODS.

Satisfaction Guaranteed.

**No. 16 Congress St., - - Salem.**

Also Groceries, Provisions, Teas,  
Coffees and Spices, at

**No. 17 Congress St., - Salem,**



**SOUTH SALEM PHARMACY,**

Dr. J. P. ROULIER Ph.G.

*The Purest Pharmaceutical Products.***HOT AND COLD SODA.** \_\_\_\_\_**ALL PRESCRIPTIONS CAREFULLY PREPARED.**

The only place where you can procure the wonderful Syrup of Dr. Charcot which cures Coughs and all Pulmonary Affections.

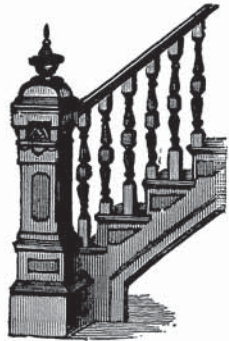
**NO. 71 1-2 HARBOR STREET, - - SALEM.***Band Sawing      Turning      Sweep Sawing***EDMOND OUELLET,  
STAIR BUILDER.****215 WASHINGTON STREET.***Posts, Rails, Balusters, Piazza Columns, Balustrade  
and Frieze Balusters always on hand. Fin-  
ishing at short notice.*

Residence, 6 Naumkeag St., Salem, Mass.

**CHAS. F. MAURIS,  
CONTRACTOR.....  
and BUILDER.***All kinds of Jobbing and Repairing  
promptly attended to.**Also Mill work of all descriptions.***Shop, 215 Washington Street,**

Residence, 71 Leach St., Salem, Mass.

**J. O. BRISSON,***Commercial Printing, Catalogue and  
and Book Work.***FANCY JOB Printer.**

10 CONGRESS ST., SALEM, MASS.

*Specialty of Fine Colored Labels.**Orders by Mail Promptly Attended to.***Mrs. E. Jodoin,**

— Dealer in —

NEW AND SECOND-HAND

**FURNITURE,***Stoves, Tinware, Crockery Ware,  
Feathers and Husk.**Also General Expressing about the city.***25 PALMER STREET, — SALEM.**

# PHILIAS A. PELTIER,

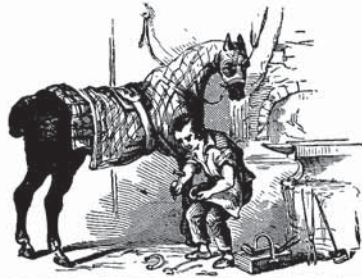

**PRACTICAL**

## Horse Shoer,

Expert Shoeing, Over-Reaching, Interfering and Stumbling Horses. Careful Treatment of all Foot Lameness. Fancy and Artistic Shoeing a Specialty.

*Satisfaction Guaranteed.*

Mr. Labrie remains in my employment.

REAR 89 LAFAYETTE ST., SALEM, MASS.

## James Chalifour & Bro., Carpenters, Builders —AND— Contractors.

*Stair Builders and Wood Workers of all Kinds.*

All Orders personally and promptly attended to.

Residence and Shop, Glover St., Salem.

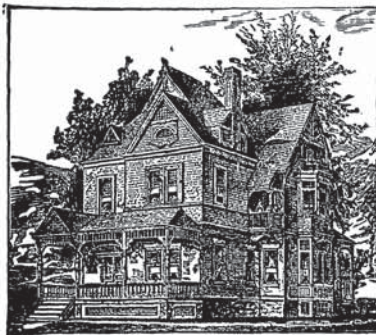

## ELISEE MARCHAND,

## CONTRACTOR and BUILDER,

*Plans and Estimates Furnished.*

Lawrence Street, - - SALEM.

## SAMUEL DUSSAULT, Machinist and Millwright,

STEAM AND HOT WATER HEATING.

GAS AND WATER PIPING.

REAR 23 FRONT STREET, - SALEM, MASS.





Personal attention to all work.

Store Fittings. Ice Chests.

**CYRICE J. LeBLOND,  
Contractor,  
SALEM, - MASS.**

Woodwork of all kinds.

Specialty, Building of Summer Cottages.  
Agent for the Brattleboro Clothes Dryer.

*Alfred Audet,*  
**CONTRACTOR,**

Builder and House Decorative....

**PAINTER.**

Jobbing of all kinds promptly attended to.

Shop 72 Congress St.

Residence 28 Palmer St. - - - Salem, Mass.

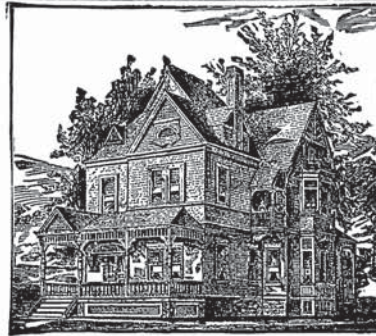

**H. HARRIS,**

DEALER IN

**Gents' & Boys' Clothing, Dry Goods,**

*Ladies' Garments, Dress Goods, Hats, Caps, Gents' Furnishings,  
Jewelry, etc.*

**79 HARBOR STREET, - - - - - SALEM.**

**N. H. HARRIS,**

**CUSTOM CLOTHING** AND LADIES'  
GARMENTS.

Foreign and Domestic Woolens,

**WATCHES AND SILVERWARE.**

30 Norman Street, -- -- Salem, Mass.

Office Hours, 9 to 12 A. M., 7 to 10 P. M.

**LEONIDE FOISY,**

DEALER IN

**Groceries & Provisions,** FRUIT, CONFECTIONERY,  
CIGARS AND TOBACCO.

NEW STORE.

NEW GOODS.

**No. 33 Palmer Street, Salem.**

# PIERRE MICHAUD, CLOTHIER AND HATTER,

The only reliable establishment in South Salem, where you can get Mens' Clothing, Underwear, Hats, Trunks, etc., etc. at the lowest possible price. This store is run with very low expenses and is conducted under the system of only one price and cash.

Come in and examine our goods before buying elsewhere.

73 HARBOR STREET, - - - - - SALEM.

## MILLINERY.

*If you want to buy a nice Hat or Bonnet, or desire a*

**FASHIONABLE & DRESSMAKER,**  
CALL ON MADAME D. DUPONT,

144 1-2 Washington Street, - - - - - SALEM.

### IT PAYS

TO BUY YOUR

Groceries and Provisions,

— AT —

**GUILMET'S.**

*Best Goods Sold at Lowest Prices.*  
32 CONGRESS ST., SALEM.

### HUDON & TESSIER,

— Dealers in —

**Groceries, \* Meats**  
and Provisions.

*Flour, Butter, Eggs, Teas, and Coffees.*

34 CONGRESS ST., SALEM, MASS.

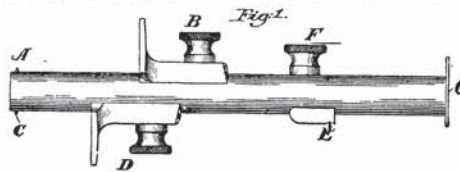

### Joncas' Gage Mfg. Co.

— Manufacturers of —

Carpenters' and Woodworkers'

**GAGES.**

OFFICE, 16 CONGRESS ST., SALEM.

### MISS E. BRASSARD,

**MILLINERY.**

*The latest styles of the season  
always on hand.*

DRY AND FANCY GOODS.

74 Harbor St., - SALEM, MASS.

### Miss. A. Ouellette,

**DRY GOODS** and.....  
**MILLINERY**

FANCY AND TOILET ARTICLES.



7 Congress St., - Salem, Mass.





**CHESTER D. HOLMES,**  
**Refrigerator Builder,**  
**CORNED BEEF TANKS and MEAT BLOCKS.**

*New Refrigerator and Steak Show Case, Temperature 20 Degrees.  
 Patented Oct. 20, 1896.*

**20 CREEK SQ., BOSTON, MASS.**

KINGSTON, R. I., Aug. 22, 1896.

MR. CHESTER D. HOLMES,

*Dear Sir:*—We are much pleased in every way with our Refrigerator. We can safely say we have the best keeping box in our Town. It has enabled us to carry a large stock, and have lost no meats. We use 1½ to 2 tons of Ice per week. We have dressed and put in hot this week, 25 Lambs, 15 Calves, to say nothing about beef and other meats. Do not know how we got along before. The Corned Beef Tank put in in connection with it has worked finely. Am well satisfied the box will double pay for itself this season in comparison with the old box.

Yours,

B. F. BROWN & SON.

**SLATE LINED CORNED BEEF TANKS.**

**Old Tanks Lined with Slate and Made Better than New.**

**EDWIN W. BROWN,**Formerly of **BROWN BROS.**

—SOLICITOR OF—

**American and Foreign Patents,**

AND EXPERT IN PATENTS.

**ALL MATTERS RELATING TO PATENTS ATTENDED TO.**

15 State St., Rooms 9 and 10, Boston, Mass.

**CLARKE, RAYMOND & COALE,**

Counsellors-at-Law,

Patent, Trade Mark and Copyright Suits Prosecuted and Defended.

Proceedings in accounting for Profits and Damages conducted.

Opinions as to Validity, Scope and Infringements of Patents.

Trade Marks and Copyrights prepared. Interferences in the Patent Office attended to. Trade Marks Registered and Copyrights entered. Patents Solicited in all Countries.

**18 PEMBERTON SQUARE, BOSTON.****A. S. N. ESTES,****Hydraulic and Consulting Engineer.***Special Attention Given to the Development of Water Power.*

Consultation, Examinations, Surveys, Plans, Reports, Estimates, Designs, and Specifications for Water-Works, Sewers, Dams, Canals, Roads and Bridges.

**199 Washington St., cor. Court . BOSTON, MASS.***Room 503 Sears Building**Telephone Connections.*

Branch Office, Claflin Bld'g, Newtonville, Mass.

Branch Office, Union Bld'g, Newton Centre, Mass.



"Whatever is worth doing is worth doing well."

**A. H. SPENCER,****Solicitor of Patents,**

— AND —

Expert in Patent Causes.

**No. 53 State St., Boston.**Established  
1875.**TELEPHONE 3844-3.**



# P. F. Burke.

P. F. BURKE,  
Manufacturer of Patent Steel (Blunt and Sharp)



**TOE-CALKS,**

—ALSO—  
**BURKE'S IMPROVED  
Horseshoers' Foot Vise**

Send for circular

Dorr St., cor. D St.

SO. BOSTON,  
MASS.

BLUNT

SHARP

Die for Welding  
Sharp Calks.

OFFICE AND FACTORY,

Dorr Street. South Boston, Mass.

## P. F. BURKE,

Manufacturer of

# DERRICKS,

Hoisting Gearing, Etc.

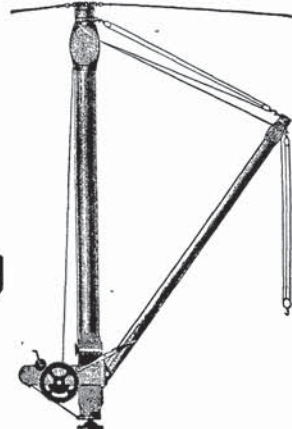

**MASONS' AND CONTRACTORS' SUPPLIES,** Hand Power Derrick,  
(Made Single or Double Gearing.)

**DERRICKS,** Steam and Hand Power, on hand and made  
to order.

## P. F. BURKE,

Office and Factory,

*Dorr Street, junction of Dorchester Ave. and D. Street,*

**SOUTH BOSTON, MASS.**

**HENRY M. MEEK,**

PUBLISHER OF

**DIRECTORIES.**

Naumkeag Directory,

For Salem, Beverly, Danvers, Marblehead, Peabody,  
Essex, Manchester, Wenham, Hamilton, Middleton,  
and Topsfield.

Wakefield, Stoneham, Reading, North Read-  
ing and Lynnfield Directory.

Lynn Suburban Directory,

For Swampscott, Saugus and Nahant.

Lowell Suburban Directory,

For Billerica, Chelmsford, Dracut, Tewksbury,  
Tyngsboro and Westford.

Webster, Dudley, Southbridge and Sturbridge  
Directory.

Springfield Suburban Directory.

For Agawam, East Longmeadow, Hampden, Long-  
meadow, Ludlow, Southwick and Wilbraham.

Worcester Suburban Directory,

For Auburn, Boylston, Grafton, Holden, Leicester,  
Millbury, Paxton and Shrewsbury.

— ALSO PUBLISHER OF —

**BLANKS AND RECORD BOOKS**

— FOR —

**CITY AND TOWN OFFICIALS.**

No. 3 Orange Street, - Salem, Mass.



SIMPSON BROTHERS CORPORATION.  
**ASPHALT CONTRACTORS**



Concrete Sidewalks, Street Cross-ings, Driveways, Etc., also . . .



**ARTIFICIAL STONE WORK,**

IMPORTED ROCK ASPHALT FLOORS for Basements, Laundries, Breweries, Stables, Stores, Mills, Rinks, Fire Proof Roofs, Etc., Etc.

MASTER BUILDERS' ASSOCIATION.  
TELEPHONE CONNECTION.

**166 DEVONSHIRE ST., ROOM 58,  
BOSTON.**

**GEO. H. LLOYD,**  
**Practical Optician,**  
**357 WASHINGTON ST., BOSTON.**

*We make Spectacles and Eye Glasses to suit all defects of vision, requiring Glasses. Full assortment of Opera, Field and Marine Glasses.*

—ALSO—

**LARGE ASSORTMENT OF ARTIFICIAL EYES.**

*Fine Goods at Reasonable Prices.*

**OPHTHALMIC SURGEONS' ORDERS a Specialty.**

**Please Note Initials and No. 357.**

**Walworth Manufacturing Co.,**  
**16 OLIVER STREET, BOSTON,**

Manufacturers of

**AUTOMATIC SPRINKLERS,**  
For Extinguishing Fires.

**GAS MACHINES,**  
for Lighting Public Buildings, Hotels,  
Factories Residences, Etc.

**WROUGHT-IRON PIPES AND FITTINGS.**

Steam Pumps, Boilers and Engines, Steam and Water Gauges,  
Die Plates, Pipe Tongs, Pipe Wrenches, Etc. Hydrants,  
Stand Pipes, Fire Hose, Fire Pails, and a

**General Assortment of Supplies for Steam, Gas and Water.**

# JOHN SOLEY, Building Mover & Contractor

*Roofs Raised, Boilers and Machinery Moved  
and set in position.*

ORDER BOXES: 17 Otis Street, Boston. 166 Devonshire Street, Boston. 102 Central Avenue, Lynn.

OFFICE, 209 MAPLE ST., - CHELSEA, MASS.  
Residence, 213 Maple St. Telephone Connection.

## J. E. FEELEY,

— CONTRACTOR FOR —

### DRILLING ARTESIAN WELLS,

AND DEALER IN

Windmills, Power & Hand Pumps,

IRON AND WOOD TANKS, TANK TOWERS.

*Test Boring for Foundations and Bridges.*

Plans, Estimates and Contracts Made for Complete Water Plants for Villages, Factories, Residences and Farms.

Torpedoing Wells a Specialty.

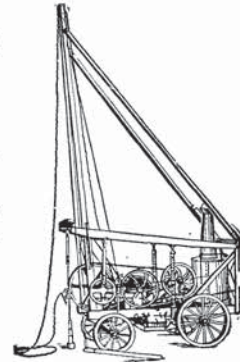
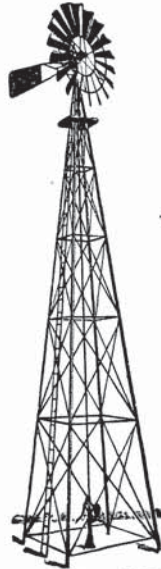

17 CONGRESS ST., ROOM 5, BOSTON, MASS.

THE LEADING AND MOST RELIABLE!

FOUNTAIN



STYLOGRAPHIC



Manufacturers and  
Repairers,

168 Devonshire St.,  
Boston, Mass.

PROVED BY YEARS OF EXPERIENCE AND THOUSANDS OF USERS.



THOMAS Y. CROWELL.

F. OSBORNE CROWELL.

T. IRVING CROWELL.

THOMAS Y. CROWELL & CO.  
**BOOKBINDERS**  
 —AND—  
**PUBLISHERS.**

*Orders solicited for Binding School Books, Directories, Town Reports, Etc. Cloth and Leather Binding in all varieties. Covers furnished for the Trade.*

Telephone }  
 1092. }

**100 PURCHASE ST., COR. OLIVER, BOSTON.**

**CITIZENS'**  
**Mutual Insurance Company**  
**OF BOSTON.**

**INCORPORATED 1846.**

**Office, - - No. 8 Exchange Place.**

**H. C. BIGELOW, Pres. T. W. TRAVERS, Sec. & Treas.**

This Company insures nothing but Dwellings, Household Furniture, Private Barns and Contents against loss or damage by Fire or Lightning, at the lowest rates consistent with security.

*Dividends paid on every expiring policy.*

**GEO. P. DANIELS & WARD, Agents, SALEM.**

**A. H. MERRILL, Agent, PEABODY.**

**W. D. T. TREFRY, Agent, MARBLEHEAD.**

**CHARLES F. LEE, Agent, BEVERLY.**

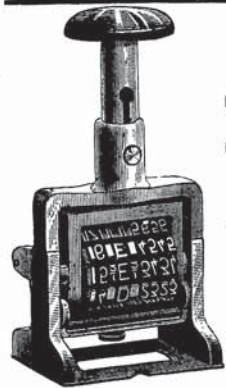

**H. C. DIMOND & CO.**

Manufacturers of

**Rubber AND Metal Stamps**

OF ALL KINDS.

Shoe Lining and Consecutive Numbering Machines.

Ribbon Stamps, Seal Presses,  
 and Check Protectors.

**22 MILK STREET, - BOSTON.**

Repairing a Specialty.

## THE A. T. STEARNS LUMBER COMPANY.

FLORIDA GULF CYPRESS A SPECIALTY.

Cypress Lumber, Cypress Shingles, Cypress Timber, Georgia Pine,  
Florida Ash, Spruce and Hemlock.

Rift Hard Pine, Ash, Oak & Maple Flooring.

QUARTER SAWED CYPRESS SQUARES.

Cypress Sheathing and Clapboarding.

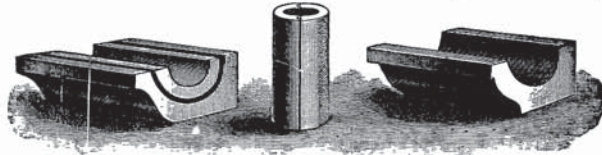

### GUTTERS AND CONDUCTORS.

MOULDINGS, BRACKETS, COLUMNS, ETC.

**Doors, Windows and Blinds.**

BUILDERS' FINISH OF EVERY DESCRIPTION.

Window and Door Frames, Stair Posts, Rails and Balusters, Store and Office  
Fittings, Counters, Bowl Stands, Mantel Shelves, Etc.

**Carpenter and Mill Work of All Kinds.**

SASH BARS AND GREENHOUSE STOCK.

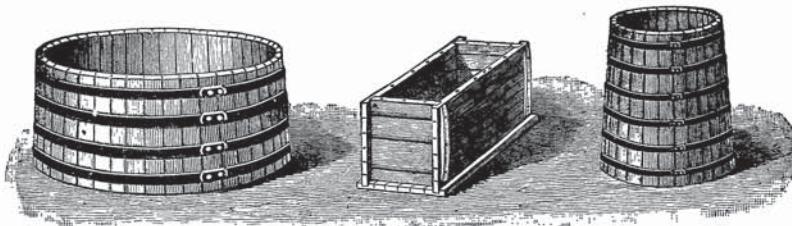

### TANKS, CISTERNS, DYE TUBS.

FENCE POSTS, RAILS AND PICKETS, CYPRESS BOAT STOCK.

**Kiln Dried Lumber Always in Stock.**

Send for Book, "Cypress Lumber and its Uses." No Charge.

Main Office, Mills and Wharves at Neponset,  
Office and Exhibit, 166 Devonshire Street,  
Office and Warerooms, 104 Friend Street, } BOSTON.

P. O. Address, Neponset, Mass.

Long Distance Telephones.



# J. W. Bailey & Sons Co. WOOD MANTELS,

*Mouldings and Building Trimmings of all kinds on hand and made to order.*

14 Charlestown St., Haymarket Sq., = Boston.

Established . . . 1873.  
Incorporated . . . 1888.

Telephone Connection.

## Boston Steam and Gas Pipe Works.

**BRAMAN, DOW & CO.**

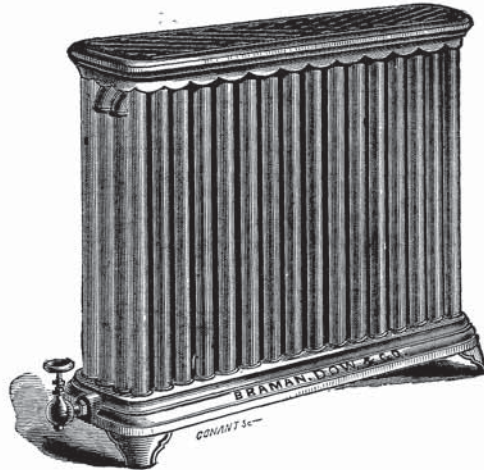

3, 4, 5 and 6 Haymarket Sq.,  
BOSTON.

*Manufacturers of and Dealers in  
Plain and Galvanized*

**WROUGHT - IRON - PIPE,  
And Fittings.**

**SOIL PIPE and FITTINGS.**

And all Goods used in connection  
with Steam, Gas or Water.

Contractors for Heating all kinds of  
Buildings with Steam or Hot Water.

BRANCH OFFICE,

**7 Washington Square,  
WORCESTER, MASS.**

Henry O. Barrett. Wm. B. Smith. Harry W. Barrett. Frank M. Sheldon.

## Gould's Steam and Water Packing.

*Registered*



*Trade Mark.*

**THE ORIGINAL RING PACKING.**

In ordering be careful to give the EXACT diameter of  
stuffing-box and of piston rod or valve stem.

Buyers will see that our name,

*Gould's Steam and Water Packing, our Trade Mark*

Is stamped on every package—unless so stamped they are  
imitations.

**88 Cambridge St., East Cambridge, Mass.**

Albion Chipman, Treasurer.

# Geo. H. Sampson,

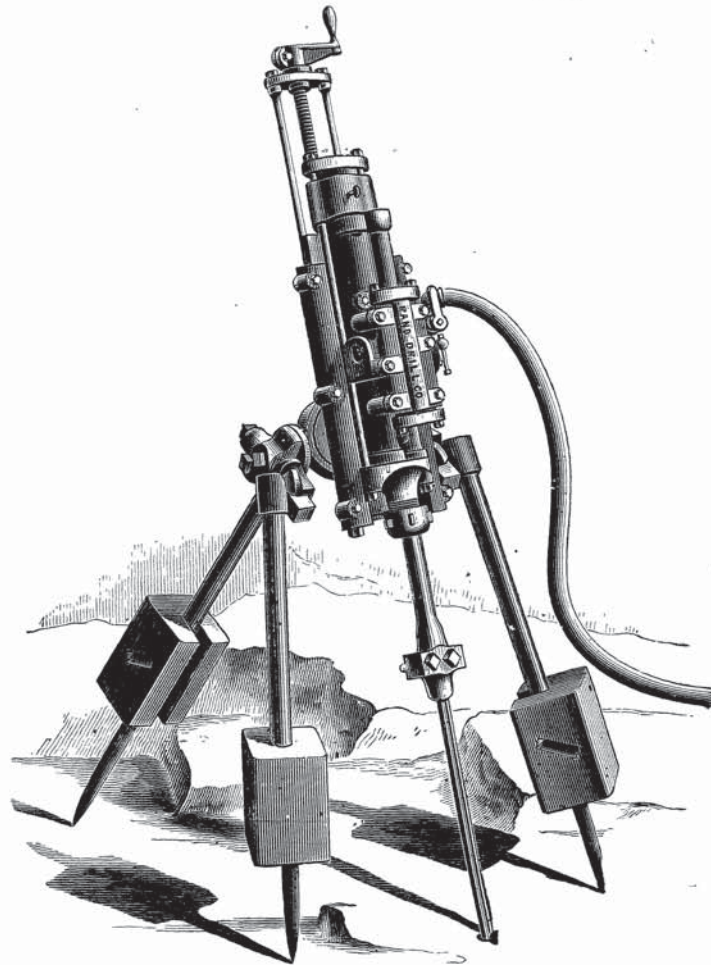

**Forcite Powder, Rand Rock Drills, Hoisting  
Machinery, Magneto Batteries, Contrac-  
tor's Supplies, Quarrying Machinery.**

**Lafin & Rand Gun Powder.**

**147 PEARL ST., BOSTON, MASS.**

P. O. Box 3013.

Connected by Telephone.



THOS. B. BROUGHTON,  
DEALER IN  
**WENHAM LAKE ICE,**  
For Families, Offices, Etc.

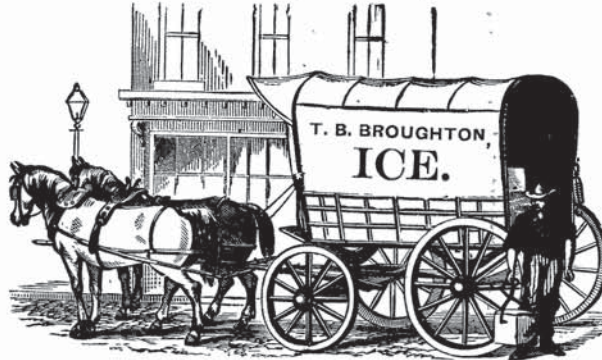

Office, 24 Central Street, - - - SALEM.  
Residence, 22 Enon Street, Beverly.

Orders may be left with O'Leary & Foley, 39 Essex Street; Arthur M. Clarke, 93 Bridge Street; or Isaac P. Foster, 173 Derby Street, Salem.

**J. V. & J. HANSON,**  
DEALERS IN  
**FLOUR, GRAIN, MEAL & FEED.**  
ALSO  
**PRESSED HAY AND STRAW.**

SPECIAL INDUCEMENTS offered to those who wish to purchase Hay, Grain or Meal in Car or Lot. We have constantly on hand the best grades of Minnesota, Haxall and St. Louis Flours. Receiving our Flour direct from the mill makes it possible for us to sell at the very lowest prices. Our Out-of-Town Friends will do well to give us a call.

Orders Sent to our Stores  
2 & 4 Front St., Salem, or Central cor. Walnut St., Peabody.  
**WILL RECEIVE PROMPT ATTENTION.**

Public and Mercantile Buildings a Specialty.

**PENN VARNEY,**  
**Architect,**

LYNN....  ....MASS.

Sketches and Estimates of Cost furnished on short notice.

**FISK & ARNOLD,**

MANUFACTURERS OF

**ARTIFICIAL LIMBS,**



*Appliances for Shortened Limbs, Resections, Deformities, &c.*  
 As a Specialty, False Calves, Silk Elastic Stockings, Wool and Cotton Socks to wear with Artificial Limbs.

**3 Boylston Place, - Boston, Mass.**

Officers and Soldiers furnished on Government account.

H. A. Fisk.

**AGENTS FOR THE LINCOLN ARM.**

J. Arnold.

**T. A. DEVINE & CO.,**

*Sole Proprietors of*

**DANIEL WEBSTER** 

**Whiskey.**

 \$1.00 per Quart.  
 \$4.00 per Gallon.

**No. 180 Friend Street,**

Extending through to Nos. 63 and 65  
 Merrimac Street,

**BOSTON, MASS.**

Telephone 463 Haymarket. —



**ALFRED W. CALL,**  
**Architect,**

PLANS, SPECIFICATIONS AND  
 CONTRACTS FURNISHED  
 FOR ALL CLASSES OF  
 BUILDINGS, BOTH PUBLIC  
 AND PRIVATE.

**54 CENTRAL SQ.,**  
**Lynn, Mass.**

Telephone 396-3.



**Massachusetts Clothing and Dry Goods Store,** J. MICHELSON,  
*Proprietor.*

Selling Fancy Goods and Ladies', Misses' and  
 Children's Outside Garments.

**86 HARBOR ST., SALEM.**

**FRANK D. NIMBLETT & CO.**

—DEALERS IN—

**Wood of All Kinds,**

KINDLING WOOD A SPECIALTY.

16 Bushels Pine Kindling,	- - - - -	for \$1.00
12 Bushels Hard Kindling,	- - - - -	for \$1.00
20 Bushels Pine Edgings,	- - - - -	for \$1.00

**Hobart Street, - Danvers, Mass.**

Order Slates at Perley's, Carroll's, Spofford's, Newhall's, Crawford's, French's, Brown's  
 and McGuigan's.

J. W. LOWE.

ESTABLISHED 1844.

H. G. LOWE.

**J. W. LOWE & SON,**  
**Building Movers & Contractors.**

All work promptly attended to and done under personal supervision.

TIMBER YARD, BULFINCH STREET.

**Residence, 1 Olive St., Lynn, Mass.**

ESTABLISHED 1830.

# E. L. PERLEY, Book = Binder,

—AND—

## Blank Book Manufacturer.

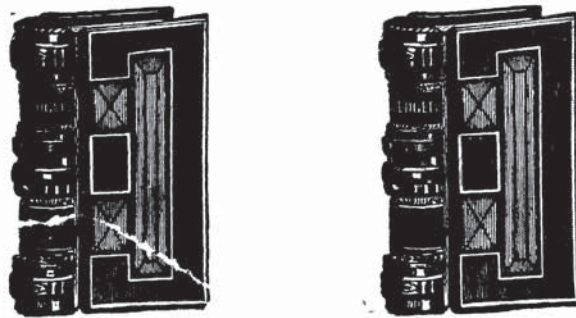

*Books of all Descriptions Bound in Plain and Or-  
namental Styles.*

Paper Ruled and Blank Books made to any Desired Pattern.

Many years' exper-  
ience in binding for  
Public and Private  
Libraries. . . . .



Our Work is done  
in a faithful manner  
and at reasonable  
prices . . . . .

**OBSERVER BUILDING,  
CITY HALL AVENUE, - - SALEM, MASS.**



Manufacturer of Joy's School, Commercial and Stamping Inks.

Household Ammonia, Bay Rum, Hamamelis, Witch Hazel, Etc.

Stationery, Blank Books, Order Books, Day Books, Etc.



Patent Medicines, Cough Syrups, Etc.

ESTABLISHED 1857

THOMAS G. PINNOCK,

Practical 

Slate  Roofer.



SLATE, TIN  
...AND COPPER

Roofing.

Copper and Galvanized Iron Gutters  
and Conductors.

ALL WORK WARRANTED.

Repairing Promptly Attended to.

*Orders solicited from all parts of Essex County.*

Office and Yard: 7 Dodge St., SALEM.

Residence, 4 Fairfield Street.



*Inside back cover*

SALEM ADVERTISING DEPARTMENT.

1347

ESTABLISHED SEPTEMBER 1, 1890.

# Witch City Bottling Works,

◆ ▲ ◆  
E. PROVO, PROP.  
◆ ▼ ◆

Nos. 3, 4 and 6 Sewall St., Salem, Mass.

WITCH CITY APPETIZER A SPECIALTY. . . . .



*All kinds of Carbonated Drinks.*

*Soda furnished in Tanks and  
Siphons. . . . .*

*The Club Ginger equals the  
Best Ginger Ale Imported.*

All Goods Warranted of the Best Quality, Per-  
fectly Pure and Healthy.



FOR A TONIC.

## THE WITCH CITY APPETIZER

Gives Perfect Satisfaction to every one who has used it. The proof of  
this is the increasing sale of the goods.



WE ALSO MANUFACTURE AND SELL

SALEM HOP BEER, The Best in the Market. . . . .



All goods delivered promptly.

# WITCH CITY BOTTLING WORKS,

4 and 6 Sewall St., Salem, Mass.

