

BACK,
from 43 Bartlett to 3 South
Left Right
6 Mrs. Bridget Grady
Mrs. Ann E. Dunphy
7 George H. Cresoe
8 Thomas McMahon
9 Thomas H. Clark
Patrick J. Duffy
10 Melvin A. Heath
12 Mrs. I. G. Kittredge
18 James Greehy

BAKER AVENUE,
from 64 Essex to Odell ave.
Left Right
8 George H. Clayton
Appleton ave. begins.
— Vacant
— *Larcom ave crosses.*
— Joseph A. Wilson
A. L. Safford
— *Appleton ave. ends.*
— *Columbus ave. ends.*
— *Peabody ave. ends.*
— *Clark ave. ends.*

BALCH,
from 454 Cabot to 572 Cabot
Left Right
— B. & M. R. R. crossing
17 Joseph Irving
19 Walter H. Hathaway
23 Edgar J. Caldwell
John A. Hart
26 Pierce Bell
35 Misses Bell
99 Niron W. Nutter
120 John W. Raymond
128 Augustus Caldwell
132 Mrs. M. W. Downing
134 J. W. Raymond jr.
136 Willis H. Bell
135 William H. Palmer
137 George A. Trask
139 J. Henry Ryder

BARTLETT,
from 83 Cabot to opp. 3 Lothrop
Left Right
1 Mrs. S. L. Wilson
Henry S. Goss
4 Morgan Bros. bakers
6 Chas. H. K. Morgan
George W. Browne
William Morgan
8 S. A. Symmes, shoe re-
pairer
10 Willie A. Morgan
9 Frank L. Troop
12 Dr. C. W. Haddock
Dr. Will H. Swan
14 Chas. W. Haddock
Mrs. S. E. Haddock
Lowett st. begins.
13 Mrs. A. E. Endicott
15 Miss H. M. Low
19 Misses Galloupe
21 Geo. B. Foster
Miss M. J. Whiting
22 Benj. M. Smith
Ralph M. Smith
25 Harry Marmen
Levi Parker
Thomas Shehay
24 Vacant
Union st. ends.

28 Chas. Woodberry
29 E. W. Davenport
Michael M. Cardin
30 Lorenzo Litchfield
Chas. L. Spalding
James Simpson
33 Mrs. L. A. Downs
Albert O. Emerson
John T. Doyle
32 Daniel Thurston
35 Mrs. Rebecca Wallis
37 Chas. H. Woodbury
Stone st. crosses.
34 Wm. T. Pepper
34½ Alfred K. Small
39 Mrs. Sarah B. Smith
36 Mrs. M. F. Fairbrother
Uzziel C. Heath
43 P. Hoogerzeil, express
Back st. begins.
38 William H. Clough
Milo C. Blake
40 Leon W. Gleason
Mrs. M. A. Plaisted
42 David G. Coleman
Heman P. Brett
44 Herbert W. Byors
Edward F. Hodgkins
Front st. ends.
47 P. J. Hansbury
46 Wm. E. Stickney
Samuel P. Cook
48 Oliver C. Hussey
Miss A. F. Buckle
49 Michael J. McInnis
Michael Corbett
Mrs. Sarah Caton
54 W. H. Kennison
56 Frank G. Plummer
George C. Philpot
58 William Reed
Christian Nelson
60 Wallace C. Kenney
Charles M. Morse

BASS RIVER,
from 60 Elliott to Bass river
Left Right
— B. & M. R. R. crossing
— Chebacco Co., tanners

BATES PARK,
to Marsh ave. end Giles' lane

BAY,
from 101 Lovett to Lothrop n. Dane
Left Right
2 Newell E. Howe
5 Vacant
6 C. R. Woodberry
Charles G. Pickett
7 John F. Streamberg
Leslie A. Merrill
9 Frank B. Harris
Arthur C. Goodwin

BAY VIEW AVENUE,
from Neptune opp. East Corning to the sea
Left Right
— Arthur Amory, s. r.
— S. V. R. Thayer, s. r.
— A. A. Lawrence, s. r.
Light House
— Joseph H. Herrick, 2d

BEACH,
from Hale beyond Oak to Wes
Left Right
— George Lee, s. r.
Grove st. ends.
— B. & M. R. R. crosses.

BECKFORD,
from 51 Elliott to 400 Cabot
Left Right
6 Mrs. L. J. Trask
Gage st. begins.
10 Robert B. Foster
12 Arthur G. Goldsmith
16 John W. Curtis
18 George E. Broek
19 William S. Friend
Frederick O. Cressy
20 George Clark
22 Forrest L. Higgins
24 George F. Smith
26 *Mill st. begins.*
28 Wm. S. Doherty
Frank Grotto
Mrs. M. J. Grotto
31 Edwin S. Raymond
Mrs. S. P. Pickett
Benj. Grant, mason
Mrs. Abigail Grant

BISSON,
from 73 Essex to 126 Hale
Left Right
4 Charles E. Dalton
8 Arthur S. Bell
— Francis F. Rogers
Burton ave. ends.
14 John E. Driscoll
Michael J. Manning
— Joseph M. Crowley
Butman st. ends.
22 Vacant
Hale st. Cemetery.
48 John P. Morse
Locust ave. begins.
50 Alonzo B. Morse
56 George P. Irving
Middle st. begins.
— *Lothrop st. crosses.*
67 Chas. C. Jewell
69 J. W. Ferguson
Orchard st. ends.
77 J. J. Dennis, shoe mf.
79 John J. Dennis
81 Robert Wallace
85 J. T. Woodbury, jr.

BLAINE AVENUE,
from Balch n. railroad to 1 Cabot
Left Right
— Wm. C. Davis

BOW.
from 212 Cabot to 47 Park
Left Right
— St. Peter's church
5 Pickett & Goodw
plumbers
7 Mrs. C. A. Remmond
9 Wm. R. Remmond
painter
8 St. Peter's chapel
10 T. Walter Howse, h
ness maker

J. Elmer Wood, Repairs all kinds of Fire Arms.
 75-77 Rantoul St., BEVERLY. **Reboring barrels, polishing, browning**

548 STREETS AND HOUSEHOLDERS OF BEVERLY.

BOW St.—Continued.

Left Right
 12 T. Walter Howse
 11 Manuel I. DeSousa
 Mrs. A. Lovett
 — *Chayman st. begins.*
 16 Wm. F. Works, har-
 ness maker
 15 Geo. W. Colson
 Harry W. Clarke
 17 W. H. Bell, express
 Mrs. M. J. Eldredge
 20 Mrs. S. A. Masury
 Charles R. Elliott
 24 A. J. Langdon, jr.
 Oliver F. Carr
 23 Arthur C. Lord
 Mrs. Jessie Aspley
 28 Edward J. Orne
 Mrs. Alice M. Lord
 25 Frederick W. Lord
 — *Home st. begins.*
 30 Misses Cressy
 32 Elbridge C. Sawyer
 Mrs. Mary E. Welch
 31 John E. Davis
 Wilber W. Jerry
 36 Miss M. A. Chapman
 Isaac M. Carter
 William Toomey
 33 Joseph F. Cleaves
 Hiram H. Houston
 35 George W. Preston
 Arthur W. Atkins
 40 Chas. H. Kimball
 Arthur P. Thissell
 42 Albert A. Hartwell
 Mrs. L. A. Mitchell
 39 Mrs. Mary N. Patch
 Herbert A. Miller
 { 41 The Boscobel lodging
 { 43 House
 G. W. Clarke, sign
 painter, r.
 8 Henry C. Webb
 53 H. M. St. Clair & Co.,
 stair builders
 53½ Wm. E. Choate jr. &
 Co., inner soles
 C. P. Lefavour, shoe
 manufr.
 55 Vacant factory
 — *Rantoul st. crosses.*
 65 J. A. Wallis & Sons,
 shoe mfrs.
 Mrs. H. E. Jenness,
 shoe stitcher

BOYDEN AVENUE,

rom Whitney ave. to Baker
 ave.

BOYLES,

rom 256 Hale to Common junc.
 Stanley

Left Right

Vacant, s. r.
 Ellis L. Dresel, s. r.
 31 Miss K. Silsbee, s. r.
 47 John M. Preston
 49 Vacant shop
 Vacant
 67 Frank Preston
Cross lane ends.
 — Paradise crossing, B. &
 M. R. R.
Cole st. ends.
 135 Ezra F. Edwards

BRACKENBURY,

from opp. 228 Hale to the sea.

Left Right

4 Vacant
 16 H. H. Foster, s. r.
 10 Vacant
 12 John W. Haskell
 16 Vacant
 27 George Gordon
 — David Sears, s. r.

BRIDGE,

from River n. Federal to Dan-
 vers line.

Left Right

4 Mason Irving
 6 John Cass
 8 Loren M. Cole
 10 Benj. F. Johnson
 — *Bass river bridge.*
 14 Jacob B. Wiggin
 16 Mrs. G. L. Stockwell
 — *Green st. begins.*
 — *Winthrop ave. begins.*
 40 Albert E. Newton
 42 A. E. Newton, grocer
 — *Kernwood ave. begins.*
 45 Wm. H. Lewis
 46 Frank A. Carleton
 Charles A. Brigham
 56 Henry A. McKie
 58 P. C. McLarren
 57 Alfred Porter
 Union chapel
 60 *Livingstone ave. begins.*
 — 61 F. Smith, grocer
 63 Mrs. S. E. Woodman
 Franklin Smith
 Clifford B. Bray
 62 John H. Sanborn
 64 Frank H. Jones
 67 Frank H. Jones
 E. C. Hutchinson
 Alex. Milne, rear
 — *Ashton st. begins.*
 73 Miss J. L. Mackintosh
 F. H. Arrington
 — *Hillcrest ave. begins.*
 100 George H. Grimes
 104 Francis L. Viannah
 113 Thomas Kelley
 115 George W. Dame
 119 Oliver C. Hersey
 134 George F. Allen
 137 Rialside school house
 141 Charles A. Giles
 — *Giles lane (private).*
 Benjamin S. Lunt
 — *Sunny Crest ave. begins*
 173 Milford McIntire
 178 William C. Major
 183 James Gould
 202 M. O. Snow, carpenter
 — *Cressy st. ends.*
 210 Edgar F. Trask
 213 William H. Smith
 214 Louis F. Payson

BRIMBLE AVENUE,

from Essex n. Colon to Wen-
 ham lake.

Left Right

— Vacant
 — Chas. Luscomb
 — John F. Foster
 — *Beverly Reservoir road*
 — Herman J. Von Haas
 — Joseph N. Estey
 — *Walnut ave. begins.*
 — *Bulleigh ave. ends.*

— — *B. & M. R. R. crosses.*
 — Frank A. Trask
 — McKinley park
 — — *Dodge st. crosses.*
 — *Lake View ave. ends.*
 — Clarence B. Holly
 — B. W. W. pumping sta-
 tion

BRISCOE,

from 8 Hale to 19 Essex.

Left Right

5 Chas. L. Moulton
 — *Church st. ends.*
 7 Jas. F. McConnell
 Charles F. Dennis
 — Briscoe school house
 17 William H. Perry
 — *Watch hill begins.*
 19 Horace Jones
 Geo. A. Standley
 Miss A. S. Whitehouse

BROADWAY,

from 186 Cabot to Park opp. R.
 R. station.

Left Right

3 Odd Fellows' Block
 Wm. H. Ferrick, hair-
 dresser, room 1
 Private office, room 2
 J. F. McGowan, lawyer,
 room 3
 Beverly Citizen, rooms
 4 and 6
 John H. Dearborn, phy-
 sician, room 8
 G. N. Churchill, music
 teacher, rooms 9 and
 10
 D. M. Vining, music
 teacher, rooms 9 and
 10
 Supt. of Schools, rm. 13
 Water Board, rm. 14
 Board of Health, rm. 14
 Over. of Poor, rm. 17
 5 Beverly post office
 11 Joseph A. Wallis
 John W. Carter
 — *Milton st. ends.*
 16 Robert R. Endicott
 19 Augustus N. Clark
 21 Edward A. Kilham
 Ephraim Whiting
 Albert Perry
 22 S. Bennett Bray
 26 Benj. R. Bulkeley
 27 Geo. H. Southwick
 Andrew K. Cressy
 28 Mrs. F. S. Woodbury
 31 Edward A. Maloon
 Jasper F. Pope
 Jasper R. Pope
 Charles H. Baker
 35 Mrs. H. K. Preston
 Chas. G. Hardy
 John L. Jenness
 Josiah F. Bradstreet
 34 J. Elmer Wood
 — *Rantoul st. crosses.*
 — *Odell park*
 53 Marshall & Moulton
 Express Co.
 55 Walter E. Tuck & Co.
 shoe mfrs.
 Isaac M. Carter, button
 hole maker
 Smith & Paranteau,
 heel mfrs.
 59 Perry & Wood, shoe
 mfrs.

V. J. LEFAVOUR, Music Publisher.

Watch our windows for
 latest publications. LE-
 FAVOUR'S Music STORE,
 182 Essex Street, Salem.

BICYCLES

Enameled
Repaired
Replated

J. ELMER WOOD,

75-77 Rantoul St., BEVERLY.

STREETS AND HOUSEHOLDERS OF BEVERLY.

549

BROWN,		3 Mrs. S. E. Staten	— <i>Union st. begins</i>
from 16 Washington to opp. 26 Abbott.		John Callahan	55½ Vacant
Left Right		Patrick J. Hayes	57 Union Market
9	Amos L. Odell	5 Vacant store	64 Lawrence V. Poole
—	Harrie L. Ober	7 J. E. Friend, carriage trimmer	Miss A. F. Lovett
—	<i>Thorndike st. crosses.</i>	10 Wm. H. Phippen	61 Miss M. Wilkinson
18	Joseph E. Sopher	James Handley	David P. Gangloff
—	Mrs. A. E. Spiller	Mrs. Mary E. Foan	U. G. Haskell, lawyer
BUDLEIGH AVENUE,		12 Mrs. M. A. Brennan, restaurant	— <i>Fayette st. begins.</i>
from 143 Dodge near R. R. station to Brimble ave.		14 Alvin A. Hanscom	65 David H. Horne
Left Right		Mrs. M. A. Walker	John W. Laskey
—	<i>Laurel st. begins.</i>	16 Mrs. S. M. Tindley	Andrew Crombie
1	Randall Andrews	Moses P. Towne	Frank W. Philbrick
2	Frank S. Robinson	16½ Miss K. F. Sullivan, millinery	71 Jesse G. Trask
3	Vacant	— <i>Summit ave. begins.</i>	John W. Felch
5	Joseph D. Read	15 J. Girdler, coal	J. A. Furfey, dentist
6	Mrs. Agnes Francis	18 Miss A. M. Tindley	David T. Hanners
21	Francis E. Danforth	Chas. A. Packer	Mrs. C. P. Dodge
BURTON AVENUE,		20 O. P. Sullivan	75 Francis Norwood
from 69 Essex to opp. 14 Bisson.		22 O. P. Sullivan, grocer	Thos. E. Kelley
Left Right		— <i>Cox ct. begins.</i>	— <i>Pleasant st. begins.</i>
1	George H. Hildreth	24 C. P. Twohig, variety store	77 G. F. Hinkley, stoves, etc.
3	George P. Abbott	Mrs. Ellen Lynchon	77½ Y. M. C. T. Society
4	James H. Chipman	24½ Wm. W. Marshall, bicycles, etc.	79 Sing Quong, laundry
5	James L. Morse	Charles E. Field	79½ C. P. Twohig, variety store
7	Frank A. Andrews	— <i>Front st. begins.</i>	81 P. Fossa, fruit
9	Hervey Lunt	Mrs. Alice A. Goss	81½ John H. Nash, shoe repairer
—	Crowley & Lunt, solicitors	David P. Gangloff	83 F. G. Plummer, grocer
11	O. S. Hutchinson	J. Cullivan & Son, grocers	— <i>Bartlett st. begins.</i>
13	Wm. H. Morgan	S. M. Eastman, rear	J. A. C. Barnard
BUTMAN,		Leon G. Philinte	Mrs. E. F. Giles
from 40 Dane to 19 Bisson.		— <i>Rantoul st. begins.</i>	C. H. Andrews
Left Right		34 J. Delaney, hairdresser	William W. French
—	<i>Cemetery</i>	36 Naumkeag Buff. Machine Assoc.	Mrs. M. C. Rogers
2	Albert F. Tittle	D. A. Kilham & Co. box mfrs.	Mrs. S. E. Jennison
8	Geo. W. Pepper	38 E. N. Tuttle & Co. novelty mfr.	— <i>May st. begins.</i>
—	Misses Burnham	Choate & Brown, leather belting	85 } Bell's block
—	Mrs. Z. M. Wilkinson	29 Wm. McLaughlin, shoe repairer	85½ H. A. & J. W. Webber grocers
12	Wallace F. Legro	31 Wm. H. Rudderham	Quong Co. laundry bsmt.
14	<i>Charmock st. ends.</i>	Edward E. Estes	87 A. Silva, hairdresser
16	Edward W. Burroughs	M. F. Conway, rear	Bell's Hall
18	Hervey Elliott	31½ Henry J. Minchin	89 H. A. & J. W. Webber, grocers
—	Leverett Fegan	John Delaney	88 Dr. Geo. A. Stickney
—	Josiah A. Haskell	35 H. A. Foster	91 F. A. Hinkley & Co. stoves
—	Samuel A. Gentlee	42 H. D. Lambert, veterinarian	93 C. P. Twohig
—	Mrs. E. O. Abbott	41 Albert F. Huse	Edwin N. Tuttle
22	Arthur Jordan	T. Ritchie	95 C. E. Browne, apothecary
—	Mrs. Fannie Millett	44 John J. Shea, physician	95½ Enterprise Print
—	<i>Jackson st. ends.</i>	Misses Lawrence	88½ } Perry Collier block
—	<i>Hancock st. ends.</i>	43 Mrs. M. A. Butler	90 Philip Dwyer, tailor
26	Wm. F. Beckford	Mrs. M. A. Peabody	W. T. Pepper, hairdresser
28	Hiram Kimball	Henry Mermen	92 Cabot House
30	H. Kimball, granite works	— <i>Davis st. begins.</i>	94 Green Bros., confectioners
32	William Jeffs	50 Misses Pedrick	Sam Lee, laundry
36	Benj. F. Roberts	— <i>School st. begins.</i>	Mrs. M. J. Call, lodging
CABOT,		— <i>Stone st. begins.</i>	Dr. John J. Martin
from Essex bridge to Wenham line.		45 Alexander Mader	98 Larcom & Perry, grocers
Left Right		Mrs. E. S. Mader	— <i>Highland ave. begins.</i>
2	Thos. Coffill, lunch	Mrs. E. M. Goodwin	103 Mrs. S. O. Lefavour
4	Thomas Kennedy,	Benjamin M. Davis	105 Mrs. A. A. Moore, millinery, etc.
—	John W. Brennan	47 D. R. Harrington	107 E. B. Dudley, dentist
—	<i>Congress st. begins.</i>	Ezra A. Stone	111 Mrs. M. C. Leach
6	Rufus P. Ferguson	52 B. F. McGrath, physician	100 } Pingree block
—	<i>Ellingwood ct. begins.</i>	54 Charles C. Foster	102-A } Vacant store
8	Miss S. E. Wales	— <i>Edwards st. begins.</i>	100 Vacant store
1	Vacant store	56 Charles H. Herrick	100-B Vacant
—	Towboat office, r.	Mrs. S. E. Lovett	102 Vacant store
3	John J. Galvin	53 Horace W. Woodberry	102-A Vacant store
—		John D. Lovett	104 Mrs. L. Norwood
—		55 Mrs. M. W. Lovell	115 Mrs. H. F. Killam

Milk Wagons at J. B. McLane's, North Reading.

J. ELMER WOOD, Bicycles

75-77 Rantoul St., Beverly.

IVER JOHNSON,
SPADING,
EAGLE,
SYRACUSE.

550

STREETS AND HOUSEHOLDERS OF BEVERLY.

CAPOT St.—Continued.

Left	Right	140	John F. Mitchell	191	Police Station, rear
106	Samuel W. Torrey	142	Mrs. S. Vanacore, fruit	—	A. Stanley, carpenter, r.
108	Dr. S. W. Torrey	147	Frost & Wood, printers	196	<i>Walls st. begins.</i>
—	<i>Central st. begins.</i>	—	Union Club	196½	Jung Joe, laundry
110	Miss L. L. Bennett	—	N. E. Telephone & Tel-	198	Jung Co. teas
112	Colcord Upton	—	graph Co., rm. 4	—	Beverly Coffee and Tea
—	117 Beverly Hist. Soc.	—	Masonic Hall	—	Store
—	<i>Franklin pl. begins.</i>	149	<i>Vestry st. begins</i>	199	G. H. Southwick &
116	W. C. Packard Furni-	—	<i>Washington st. begins.</i>	—	Son, grocers
—	ture & Carpet Co.	144	Joseph W. Stocker	—	E. C. Hussey, provi-
—	<i>Railroad ave. begins.</i>	146	Mrs. E. L. Meacom	201	sions
123	Mrs. N. W. Bates	148	J. A. Wilson, periodicals	201	Edward A. Rust
125	D. A. Casassa, fruit	—	J. A. C. Barnard, tailor	—	Mrs. J. F. Rust, studio
127	Vacant	148	I. O. of G. T.	203	Morley & Frost, millin-
118 }	Commercial block	150	J. M. Nickerson, hats	—	ery, etc.
118 }	O. J. Stockwell, grocer	152	Mrs. A. B. Sinclair,	205	Vacant
120	Central Shoe Store	—	dressmaker	207	Delaney & Decker,
129 }	Burnham building	151 }	Endicott building	—	apothecaries
131 }	Miss E. H. Kilham,	155 }	H. Standley, apothecary	—	<i>Abbott st. begins.</i>
129	kindergarten, room 1	154 }	Peabody building	214 }	<i>Bow st. begins.</i>
131 }	Bev. Board of Trade,	156 }	E. Giles, boots and	214 }	Lunt block
—	rooms 2 and 3	154 }	shoes	214 }	A. C. Lunt, house fur-
—	Bev. Building Assoc.	153	Wm. J. Berry, civil en-	216	nishings
—	rooms 2 and 3	—	gineer, rooms 1 and 2	218 }	F. A. Robbins, uphol-
—	C. L. Burnham, excu-	—	F. W. Hammond, civil	218 }	sterer
—	sion agent, rm. 4	—	engineer, rms. 1 and 2	216	Y. M. C. A. Hall
—	Miss G. Whittier, dress-	—	A. A. Forness, insur-	218 }	Rogers Building
—	maker, rms. 5 and 6	—	ance, room 3	220 }	Griffin & Co. clothing
—	Knights of Golden	—	M. I. DeSousa, hair-	220 }	Miss S. E. Merrow, dry
—	Eagle Hall	—	dresser, room 4	222	goods
122	Commercial Hall	—	J. M. Murney, insur-	222	Bev. Gas & Electric Co.
—	Vacant, room 1	—	ance, room 5	—	Dr. Ida F. Barnes
—	Vacant, rooms 2 and 4	—	R. T. Murney, printer,	224	Vacant store
—	rooms 5, 6 and 7	—	room 6	226	Vacant store
—	Houston & Coleman,	—	Wm. H. Twohig, law-	—	— First Baptist church
—	hairdressers, rm. 8	—	yer, room 7	217	Street Railway Station
—	C. O. Hood, dentist,	—	W. B. Smith, architect,	—	City Cafe
—	rooms 9-11	—	room 8	219	A. Silva, hairdresser
—	C. B. Burnham, dentist,	155	Beverly Co-operative	221	J. K. Davenport & Son,
—	rms. 9-11	Bank	Chas. F. Lee, insurance	—	groc. and prov.
—	Red Men's Hall	—	D. W. Quill, lawyer	223	Miss M. T. Bonaven-
—	S. F. Webber, billiards	156	M. E. Davenport, den-	—	tura, fruit
124 }	Vacant store	—	tist, rooms 1 and 4	228	Bev. Co-op. Asso.
126 }	131 F. A. Wendell, plumber	—	F. N. Hoag, tailor, rms.	230	Woodbury Electric Co.
—	133 Wm. Stopford, fish	—	2 and 3	230 }	Lee & Cressy, under
—	135 Rogers & Chase, fur-	—	E. H. Janson, photo-	232 }	takers, etc.
—	niture, etc.	160	grapher	—	<i>Hale st. begins.</i>
128	John H. Moore, apothecary	—	John B. Hill & Son,	238	Misses Ellingwood
137 }	Atlantic block	157	jewellers	—	<i>Federal st. begins.</i>
143 }	137 J. W. Pitcher, dry goods	162	Wm. J. Davis	—	— Unitarian church
—	139 I. T. Webber, tailor	—	W. U. Tel. Co.	—	<i>Church st. begins.</i>
—	F. D. Fraser, hats, etc.	164	John Girdler, coal	240	Vacant
130	Wm. J. Davis, shoe re-	166	S. H. Stone, insurance	231 }	Oscar Duncan, groc.
—	pairer	—	The Pickett Coal Co.	233 }	and prov.
130 }	Lefavour block	—	<i>Milton st. begins.</i>	235	Cyrus F. Miller
142 }	Commercial Tea Co.	168	Vacant	—	Dr. J. A. Shatswell, office
132	141 Unity Club, room 1	170	Beverly News Co.	237	Charles A. Taylor
—	Cabot Club, rooms 4	174	Vacant	248	Dr. J. A. Shatswell
—	and 5	176	Frank P. Dailey	—	John W. Foster
—	Cutter's Union, room 8	—	Mrs. M. J. Powers	—	Joseph L. Baker
134	Amer. Mech. Hall	177	Beverly Savings Bank	—	Mrs. C. M. Larcom
—	W. A. Crouse, cigars	—	Bev. National Bank	—	Arthur S. Larcom
143	C. E. Klink, baker	184	Mrs. R. E. Mills, dress-	241 }	Larabee Building
136	Sam Wah, laundry	—	maker	247 }	L. Solomon, tailor
138	G. E. Millett, periodicals	186	Republican Club	243	Benj. W. Hurlbert
145 }	Masonic block	—	Whitcomb-Carter Co.	—	James Carboni
149 }	145 Alden Webb, watch-	188 }	<i>Broadway begins.</i>	—	Joseph W. Cole, real
—	maker	194 }	<i>Thorndike st. begins.</i>	—	estate
—	F. A. Webb, electrician	188	Odd Fellows' block	—	Mrs. S. J. Brooks
140	A. Pedersen, tailor	—	J. H. Oxnard & Co.	245	Mrs. E. Condgn. rear
—	F. E. Lord, tailor	190	apothecaries	247	Harry Rams, shoe re-
—	Mrs. L. M. Mitchell,	192	E. Putnam, shoes	—	pairer
—	photographer	—	C. L. Doble & Co. dry	247	Joe Wing, laundry
—	—	194	goods	—	Bev. Fish Market
—	—	—	Field & Kennedy,	250	Vacant
—	—	191	clothing	252	W. E. Coffin, carpenter
—	—	—	city Hall	252-A	Mrs. M. M. Goodwin
—	—	—	Beverly Public Library	—	— Star of the Sea Church
—	—	—	—	—	Moy & Co. laundry
—	—	—	—	—	Joseph Pesce, shoe re-
—	—	—	—	—	pairer

Sheet Music and Instruction Books

at Cut Prices, at
LEFAVOUR'S
Up-to-date Music Store,
182 Essex St., Salem.

Practical Bicycle Repairer J. ELMER WOOD, 77 Satisfaction Guaranteed

STREETS AND HOUSEHOLDERS OF BEVERLY.

CABOT St.—Continued.

Left	Right				
254½	G. A. R. Hall	290	Luther S. Herrick	343	Arthur
	Rev. F. J. Curran	293	Franklin K. Merrill	350	George
255	Rev. J. F. Kelleher	296	Mrs. R. G. Herrick	350½	George C.
	Rev. E. T. McKenna	—	Vacant	—	Harrison
256	Mrs. M. E. Putnam, milliner	298	Mrs. H. A. Simonds	352	Mrs. Clara
	H. B. Pousland	—	Chas. H. McAndrews	—	William O. S.
255½	Butman block	—	West Dane st. begins.	349	Miss M. F. W.
259	J. H. Duncan, baker	299	— Dane st. begins.	—	Frank E. Sol
255	Chas. H. Kneeland	—	William F. Lee	354	Newton W. El.
257	George Butman	300	Israel F. Lee	356	John L. Berry
259	G. C. & J. L. Berry, apothecaries	302	Benjamin F. Dodge	—	Summer st. begins.
258	S. L. Abbott, shoe repairer	302	Mrs. Mary F. Crouse	353	Chas. E. Gardner
	Charles F. Sias	301	Horace W. Reed	—	Henry C. Clark
260	Mrs. E. N. Wheelwright	304	B. F. Dodge, painter, r.	358	Joseph H. Herrick
261	Andreas Pedersen	—	F. A. S. Raymond	—	Joseph E. Herrick
	Mrs. F. W. Dixon	302	Walter C. Mitchell	357	Arthur M. Stevens
262	Vacant	302	Marston & Sturtevant, groceries	—	Miss Mary E. Owen
264	Albert L. Clark	301	James Allen, jr.	—	Miss C. W. Ingersoll
266	Mrs. H. B. Higby	304	Clarence Glover	—	Elias H. Dorothy
	Mrs. L. Bonaventura	303	George W. Wessel	360	— Columbus ave. begins.
	Miss E. M. Cockburn, dry goods	303	Mrs. Lucy A. Lovett	362	Frank Woodbury, 2d
267	Allen's Cash Market	306	Miss L. M. Maxner	—	Plumer H. Chesley
268	Miss L. Woodbury	306	Mrs. S. E. Raabe	—	Myrtle st. begins.
271	Henry Woodbury	308	Mrs. M. A. Gerrish	363	Prince Ober, carpenter
	Misses West	308	Mrs. H. E. Friend	364	Miss S. A. Rhodes
273	Mrs. L. M. Ward	308	Walter C. Friend	—	C. Guerriero
276	Vacant store	305	George E. Barron	365	Harvey D. Kizer
	Dr. F. A. Cowles	305	A. A. Galloupe	—	Charles Pickett
	Miss L. E. Pickett	305	George E. Barron	—	Martin Murray
—	— Pond st. begins.	312	Mrs. M. O. Peirce	—	— Pickett st. begins.
—	— Winter st. begins.	312	— Charnock st. begins.	—	Lenox st. begins.
275	S. L. Stickney, apothecary	312	Charles S. Dow	369	Charles W. Pickett
278	Vacant store	307	Thomas F. Whiting	371	C. W. Pickett, grocer
278-A	Dr. W. E. Bongartz	309	George R. Allen	372	Francis S. Herrick
	Fred A. Taylor	309	Hatch & Mitchell, groc. and prov.	—	Charles B. Grose
	F. W. Tyler	311	Vacant	373	George A. Glidden
278-B	Mrs. A. C. Frye, variety store	316	W. B. Crowell, jr., wheelwright	—	George F. Fielder
275½	Robert C. Calder	—	F. P. Haskell, carriage maker	377	George W. Fielder
277	C. L. Woodbury, stove dealer	320	J. A. Torrey, horse shoer	—	Lenox st. ct. ends.
277½	Williamson & Herrick, plumbers	315	Frederic P. Haskell	378	Dr. J. Wm. Voss
	F. W. Herrick, rear	—	Mrs. Harriet Haskell	—	James Hayes
280	James Proudlove	315	Roundy st. begins.	380	Robert H. Grant
280½	L. Gasparini, fruit	317	Mrs. M. J. Remmonds	—	Benjamin F. Cressy
279	C. W. Page, hairdresser	324	Joseph H. Brooks	—	Alfred A. Fuller
279½	Vacant	317	Benjamin O. Holden	—	— City square.
282	Lucius B. Dodge	—	J. S. Eveleth	381	Mrs. Mary C. Heaphy
	John B. Cressy	—	Jeremiah L. Porter	383	Charles A. Symmes
281	Sam Sing, laundry	319	— Elliott st. begins.	—	B. L. Andrews
281-A	Varney & Morrill, wines	319	C. Guerriero, hair-dresser	384	— Rainbow st. ends.
	281-B E. C. Parker, shoe repairer	321	Fred A. Gwinn	—	Richard J. Tracey
284	Wm. A. Prince	321	Levi W. Hall	—	— Gloucester R. R. Crossing.
—	Warren H. Cobb	325	Chas. Goodridge	388	— Colon st. begins.
	Judson st. begins.	325	Alden Webb	388	H. K. Hutchinson
285	Dr. P. G. Wardwell	330	C. W. Goodridge	—	Benjamin B. Dodge
	Israel W. Wallis	332	Joseph E. Massison	392	Israel Crampsey
288	William T. Row	329	Paul Massison	—	Thomas Morgan
	Mrs. M. L. Lane	334	Isaac H. Edgett	391	Mrs. M. A. Haskell
	Mrs. Alice P. Smith	336	Arthur F. Merrill	391	Vacant
287	Joseph R. Ramsdell	336	Mrs. L. S. Grush	393	Mrs. M. F. McEvoy
289	Mrs. F. B. Clifford	338	George Millett	395	Henry A. Pushee
291	S. A. Gentlee, funeral director	344	Benjamin S. Grush	396	Wm. H. Poland
	Odorless Excavating Co.	344	Charles N. Ford	396	Joseph H. Baker
	T. F. Ober, burial vaults	—	Miss N. M. Nugent	397	Grey V. Worthen
291-A	George I. South	346	Mrs. J. E. Williams	400	Nath'l Corliss
	Wm. D. Winchester	341	Louis H. Baker	—	Joshua S. Dodge
291-B	Miss C. B. Hunter, dry goods	—	Mrs. E. B. Foster	—	Jesse F. Dodge
		346	— Chestnut st. begins.	402	— Beckford st. ends.
		348	Charles F. Dow	—	D. C. Brown, wood
			Mrs. S. E. deLara, r.	407	— Lovett pl. begins.
			Wilson S. Cheney	408	M. B. Millett, shoe r. pairer
			Misses Smith	408	George O. Mason
			Luxville W. Hatch	—	A. J. Shepard
			Edwin F. Frost	409	Mrs. M. A. Standley
			Albert J. Hagan	413	George A. Herrick
			A. Bartholomew, r.	—	George F. Herrick
			Charles Moulton	—	— Swan st. begins.
			C. Moulton & Son, produce	431	— Mason st. begins.
			Ivers S. Burnham	448	Wm. M. Andrews
				—	— Herrick st. begins.
				—	Mrs. Mary A. Lufkin
				—	Arthur W. Cole
				—	— Batch st. begins.

Butcher carts at I. R. Melano's North

I. ELMER WOOD, Personal attention given to Fine Repairing.
75-77 Rantoul St., BEVERLY.

STREETS AND HOUSEHOLDERS OF BEVERLY.

<i>Continued.</i>		688	John J. Weatherbee — <i>Phillips ave. begins.</i>	16	J. Hovey Eaton G. J. Erickson 15 J. Gregware, machinist
	Mitchell, florist	—	— <i>Trask st. begins.</i>		CHAPMAN,
	E. Mitchell	776	Perley Hopkinson		from 11 Bow to 10 Pond
	D. Standley	785	Vacant	Left Right	
	is E. Burnham	—	— <i>Elmwood ave. begins.</i>	1	Vacant store
	Joseph L. Standley	787	John M. Gilmore	3	Vacant store
	anj. L. Obear	786	Frank Grimes	5	Vacant store
	Charles A. Standley	—	— <i>Trask st. ends.</i>	4	James H. Morley
	Hugh J. Munsey	797	Mrs. S. A. Day	6	Gideon F. Foster
	Wm. L. Cross			7	Samuel E. Smith
	Charles A. Merrill				Newell B. Goodhue
462	Wm. W. Huckins				Frank H. Allen
465	Robert N. Brown				Clarence W. Bell
467	James E. Hathaway				C. H. Harwood, r.
471	Miss M. E. Moulton				Geo. S. Patten, r.
483	John Jordan				Wm. F. Caswell, r.
	George W. Lyons				A. Sunderland, r.
—	— <i>B. & M. R. R. crossing.</i>				— <i>Federal st. crosses.</i>
492	Vacant store			14	Mrs. M. L. Crosfield
496	Thos. H. Randall				Mrs. H. G. Ryder
	505 F. R. Alexander			15	Geo. A. Downing
	— <i>Blaine ave. ends.</i>				Gustave Berg
506	Laforest C. Dodge			17	Misses Glidden
	509 Vacant				John Bradshaw
	515 Joseph A. Standley				CHAPMAN'S CORNER,
	517 Charles S. Lee				Hale junc. Boyles
	529 Robert A. Lee				CHARNOCK,
	Louis Nelson				from 305 Cabot to 8 Butman
	535 Erwin W. Cone			Left Right	
	549 W. W. Davenport			6	Henry N. Rogers
	555 Levi W. Dodge			—	<i>Pierce avenue begins.</i>
	Hugh Hill			7	Francis Forniss
	559 George A. Pickett				Frank A. Foster
	John G. Munsey			9	Frederick White
	563 Edward J. Caldwell				George W. Davis
	J. D. Standley, 2d.				E. P. Foster, rear
	Arthur F. Snell, rear			11	James A. Gangloff
564	Charles E. Caldwell				Patrick A. Daley
	— <i>Bulch st. ends.</i>			12	Daniel Crowley
	573 W. A. Caldwell, ice			13	Wm. R. Burgess
	John A. Wightman			16	Thos. F. Connolly
	Chas. W. Parlee			—	— <i>Knowlton st. ends.</i>
572	Mrs. L. N. Sands				<i>Prospect st. begins.</i>
	579 James F. Potter			18	Patrick J. Daley
	583 Jesse S. Potter				Dennis Higgins
	587 Alfred A. Mason			20	Chas. S. Goodridge
	Wm. L. Sawyer				Wm. H. Shaw
	Horace Foster, grocer			19	James Dennis
	Ernest H. Porter				James Lynch
	Henry S. Bowen			21	Thomas F. Doane
	Horace Foster				A. A. Parenteau
	— <i>Scott st. begins.</i>			22	Albert I. Remsen
4	— <i>Dodge st. begins.</i>				J. Edward Foster
	E. J. Caldwell, shoe			23	Lewis C. Edwards
	mfr.			24	Wm. B. Crowell jr.
	595 F. N. Von Steenburgh				E. M. Spinney, rear
	Arthur T. Trask, ex-			25	Asa S. Grose
	press				Henry F. Woodman
	599 Charles A. Barter			27	Mrs. S. G. Carrico
602	Solon Lovett			29	Edwin O. Webber
	Henry E. Burnham				Luke Morgan
	Southworth Bros., nur-			—	— <i>Essex st. crosses.</i>
	serymen, rear			37	Horace L. Raymond
	— <i>Tremont st. begins.</i>				Joseph P. Calnan
	605 Fred L. Jenness			42	Livermore D. Riggs
	Chas. A. Morissey,				Mrs. E. H. Symmes
	carpenter			44	Mrs. E. M. Gould, rear
606	James Morissey				B. Frank Herrick
608	Charles E. Wilson			39	James F. Greenleaf
610	John W. Hobbs			41	Josiah F. Bennett
	James M. Woodberry			46	Robert H. Wood
	Frank A. Woodbury			43	T. W. Raymond
	Mrs. J. F. Woodbury				C. W. Raymond
	637 Misses Lummus			48	Frank H. Simmons
	649 Mrs. S. W. Webber			50	Mrs. M. J. Burroughs
	— <i>Conant st. crosses.</i>				
658	Moses E. Wilson				
	— <i>Cemetery.</i>				
	673 Algervon Goodwin				
676	Sumner E. Glines				
678	James A. Payson				
	Edward Durkee				

PIANOS AND ORGANS On easy terms. \$1.00 to \$2.00 per week, at Lefavour's UP-TO-DATE MUSIC STORE 182 F

Established **J. ELMER WOOD,** BEVERLY, MASS.
 20 Years... BICYCLES AND SUNDRIES. 75-77 Rantoul St.

STREETS AND HOUSEHOLDERS OF BEVERLY. 553

CHASE,
 from 41 Federal to 16 Summer
 Left Right
 5 Amos H. Churchill
 Wm. W. Dudley
 — Pond st. crosses.
 6 Justin H. Duncan
 8 Edmund R. Frye
 Albert J. Garland
 10 David W. Duncan
 C. W. McNutt
 12 — Arthur st. ends.
 Seth T. Thacher
 14 17 Joseph F. Moulton
 Vacant
 16 Charles J. Mitchell
 18 Fred W. Giles
 21 Ezra Swasey
 23 — Judson st. ends.
 Mrs. C. L. Fenno
 24 Alexander Shearer
 A. L. Hutchinson, po-
 tato chips
 26 Amos C. Carver
 25 Walter F. Bowden
 Mrs. Ada M. Eaton
 27 Mrs. M. A. Palmer
 Geo. C. Eastman
 — West Dane st. crosses.
 30 Ephraim M. Solaris
 31 John G. Nutter
 34 Calvin Andrews
 Albert O. Palmer
 33 Edgar C. Coan
 J. N. Trask, teaming
 36 Josiah N. Trask
 38 Wm. H. Solaris
 Miss M. L. Towne
 George W. Smith
 37 Jacob P. Eldridge
 Albert W. Dodge
 40 George W. McNutt
 42 Geo. A. Raymond
 39½ Henry L. Lapham
 Thomas L. Woodbury
 44 Edward A. Berry
 Clarence W. Curtis
 44½ Walter F. Howard
 Wm. H. Saunders
 George H. Hurd
 46 Dean McIntire
 — Roundy st. crosses.
 53 Chas. W. Greenlaw
 Frank T. Whitney
 55 Mrs. S. J. Terrio
 Washington School.
 — Elliott st. crosses.
 — L. & B. R. R. shed.
 — J. Aug. Stevens
 — Chestnut st. crosses.
 70 August Anderson
 Mortimer J. Lane
 72 Norman W. Berry
 74 Pharus W. Jackson
 76 William A. Smith

CHESTNUT,
 from 344 Cabot to 215 Rantoul
 Left Right
 5 E. Frank Caswell
 James D. Winchester
 Geo. H. Riddle
 6 G. A. Galloupe, florist
 8 Ezekiel L. McLaren
 9 F. N. Burchsted
 Charles E. Smith
 10 11 Geo. C. Andrews
 Mrs. M. N. Moulton
 12 13 Mrs. L. E. Silver
 Eben G. Sleeper

15 George W. Bragdon
 Horace A. Morgan
 Mrs. M. J. Smith
 17 Charles A. Lawrence jr.
 Fred A. Flint
 18 19 Michael Grady
 Everett A. Herrick
 — Chase st. crosses.
 20 27 Same as 219 Rantoul

CHURCH,
 from 231 Cabot to opp. 5 Briscoe
 Left Right
 — Essex st. begins.

CITY SQUARE,
 junction Cabot and Rantoul sts.
 at Gloucester R. R. crossing

CLARK AVENUE,
 from Sargent ave. to Baker ave.

CLIFF,
 from Porter n. Congress to Bass
 River
 Left Right
 2 Vacant
 4 Leroy C. Temple
 6 Albert A. McFarland
 8 William H. Weeks
 Stephen M. O'Brien
 — Agate st. begins.
 10 T. F. Shaghnessy
 Thomas H. Devine
 E. K. Steadman
 12 Thomas F. Waldron
 13 Frank S. Morgan
 — James F. Conley
 — Wm. R. Hamilton
 18 H. P. Petersen
 P. J. Dooling
 — Jasper st. begins.
 20 T. Birmingham
 Patrick Crowley
 23 Wm. H. Carbrey
 John T. Hayes
 25 Irving N. Gray
 John T. Gilbert
 28 Joseph F. McCarthy

COLE,
 from 281 Essex to Boyles at Par-
 adise crossing
 Left Right
 2 Samuel Cole
 8 Vacant
 14 Mrs. S. M. Holmes

COLON,
 from opp. 388 Cabot to Essex n.
 Brimble ave.
 Left Right
 4 J. W. Lovett, teaming
 — Salem st. begins.
 8 Edward C. Pinkham
 L. C. Currie, carpenter
 38 Dr. John H. Dearborn
 40 John P. Dodge
 — Dearborn ave. begins.
 42 Vacant
 44 S. L. Abbott, jr.
 48 Charles E. Foster
 50 Maurice Thibodeau
 52 W. H. B. Poland

56 Mrs. Eliza W. Clark
 Heather st. begins.
 70 Fred Philbrick
 Montserrat Highlands.
 — C. F. Miller, s. r.
 76 Vacant
 77 William Perry
 Isaac Crampsey
 Charles Poland
 78 93 Wm. A. Burchstead
 80 David A. Sheldon
 — Spring st. begins.
 — Lookout rocks.
 — Montserrat Park
 — Brimble ave. crosses.
 Charles C. Scher

COLUMBUS AVENUE,
 from 357 Cabot to Appleton ave.
 Left Right
 9 Mrs. Abbie Stevens
 12 Henry S. Parker
 16 John Folley
 I. Aug. Sturtevant

COMMON,
 from Thissell to Boyles jc.
 Standley
 Left Right
 — Greenwood ave. begins
 — Witch lane ends.
 — Walter H. Stevens
 — S. A. D. Edwards

CONANT,
 from 54 Dodge to Danvers line
 Left Right
 1 Rev. E. C. Wareing
 5 Charles W. Lord
 17 George Brown
 27 Mrs. A. C. Wallis
 Miss A. E. Symonds
 Bass River school
 — 29 Chas. E. Meade
 Hose 3 house
 — 2nd Cong. ch. chapel
 — Cemetery.
 — 2nd Cong church
 — Cabot st. crosses.
 49 Charles S. Brown
 53 Arthur H. Kidder
 61 S. Porter
 71 William H. Millett
 73 E. Hathaway
 — Ellsworth ave. ends.
 80 Miss S. A. Edwards
 131 Cherry Hill Farm
 Dr. M. L. Chamber-
 lain, s. r.
 Charles A. Smith, r.
 Alna H. Dodge
 132 Vacant
 138 N. P. Gifford, s. r.
 152 Joseph W. Trask

CONGRESS,
 from 4 Cabot to Bass river
 Left Right
 — B. & M. R. R. crosses.
 — Flag station
 — Wellman st. begins.
 4 Benj. O. Hall
 Mrs. F. J. Whidden
 Alfred E. Nickerson
 5 Vacant shop
 8 William Twohig

The Incomparable Red Heart Tomatoes } AT THE I. P. HARRIS CO.

J. Elmer Wood, BICYCLE REPAIRING A SPECIALTY, 75-77 Rantoul St., BEVERLY.

554

STREETS AND HOUSEHOLDERS OF BEVERLY.

CONGRESS ST.—Cont.

Left Right

- 8 Barth'w Connolly
— Congress ct.
10 John H. Lamasney
Daniel M. McLane
13 Samuel K. Poulan
12 Dennis Sughrue
15 M. C. Morse, teamster
William E. Wood
— Porter st. begins.
16 Thomas F. O'Brien
19 Lemuel McGregor
20 Vacant factory

CONGRESS COURT,

from 8 Congress

Left Right

- 6 Dennis T. Dennehy
Edward McGrath
5 Manuel Frye

CORNING,

from 163 Essex to 156 Hale.

Left Right

- 7 Thomas F. Murray
9 Charles W. Trask
— Pearl st. begins.
29 Herbert A. Choate
John W. Osborne, r.
— H. W. Peabody, s. r.
— Vacant, s. r.
88 Issachar Foster
— Lothrop st. crosses.
93 Isaac Ray
96 H. B. Wallis, carpenter
97 Hollis D. Foster
98 Henry B. Wallis
99 John Foster
100 John E. Foster
Mrs. R. O. Cutter
101 Joseph D. Palmer
105 Miss H. Brower
Miss M. J. Williams
A. H. Davenport
106 Calvin Wallis
Miss H. Woodbury
108 Frederic L. Wallis
110 Louis P. Lynn
111 Walter Preston, mason
Charles F. Preston
112 Frank Knowlton
113 George P. Bowden

COX COURT,

from 22 Cabot to 16 School

Left Right

- 1 Mrs. Ellen Lynch
6 P. Corkery, teaming
Patrick H. Corkery
7 Michael J. Terry
9 J. F. Cunningham
10 John W. O'Connor
James Foley
Miss H. Linehan
John O'Connor
13 Timothy Davis
Mrs. M. F. Thomas
Ernest F. Nickerson
16 Mrs. M. E. Bartlett
Summit ave. ends.
— Frank L. Harmon
22 Mrs. H. R. Newhall
24 John Riordan
26 Mrs. B. Morrissey

CREEK,

from 186 Rantoul

Left Right

- Park st. crosses.
— George H. Trask
— Vacant shop
— Vacant shop

CRESCENT AVENUE,

from end Kernwood ave. to
the river

Left Right

- T. E. Shay, s. r.
— Thomas Hartnett, s. r.
— Allen, s. r.
— Vacant
— Winthrop ave. ends.
— Jacobs ave. begins.
— James Kenney, s. r.
— Ezra W. Brown, s. r.
— Vacant
— Edward H. Sargent, s. r.
— J. L. Blanchard, s. r.
— Chas. E. Williams, s. r.
— Louis M. Brown, s. r.
— Mrs. E. Carleton, s. r.
— F. P. Symonds, s. r.
— A. J. Porter, s. r.
— Hobart st. begins.

CRESSY,

from opp. 215 Elliott to 201
Bridge

Left Right

- 12 Wm. A. Cressy
Charles W. Crosby
16 Wm. A. Cressy, jr.
22 19 Elatus H. Brown
Frank W. Bernard
24 Calvin P. Pierce
25 Angelo C. Brown
31 Joseph Giddings

CROSS LANE,

from Lake Shore ave. n. Loth-
rop to 67 Boyles

DANE,

from 295 Cabot to the sea

Left Right

- 1 W. J. Richardson
Mrs. M. L. Hawkes
2 Alexr. Haskell
Josiah Haskell
4 O. C. Hinchliffe
Charles W. Moses
Mrs. Mary J. Gott
6 Mrs. J. A. Woodbury
Mrs. E. Preston
3 Mrs. M. J. Kelleher
Philip H. Haskell
Benj. F. Meader
E. O. Webber & Co.,
painters, rear
8 Alexander Crowley
L. T. Hamilton
Mrs. H. E. Morgan
7 Nehemiah S. Heron
George E. Lowell
— Dane St. Cong. church
— Dane St. Cong. chapel
— Knouton st. crosses
16 Mrs. Althea C. Bell
Charles H. Elliott
18 Wm. A. Foster
Mrs. C. LaVigne
20 15 G. A. Appleton, express
Mrs. Mary E. Bell

20

- Miss A. A. Foster
17 William H. Larcom
Mrs. M. E. Webber
Eugene F. Quirk
Mrs. E. W. Roundy
19 William M. Stevens
Mrs. M. A. Roberts
Joseph D. Tuck
26 21 Chas. L. Burnham
Joseph M. Nickerson
— Essex st. crosses.
— The Common.
28 I. E. Marston
30 Charles A. Kent
32 Miss E. A. Bridge
Mrs. A. S. Gould
John H. Young
Geo. M. Pedrick
34 Miss M. E. Groce
36 William Stanley
38 Miss E. A. Appleton
John O. Low
Mrs. Annie Downing
Butman st. begins.
— Hale st. Cemetery.
— Hale st. crosses.
56 Patrick J. Stanton
58 Ezekiel F. Obear
60 Frank L. Whipple
64 John Pickett
— Lovett st. crosses.
66 Mrs. F. L. Dodge
68 Melville E. Grey
John B. Quinn
70 Charles E. Kittredge
74 Ralph D. Stanley
S. L. Stickney
— Lothrop st. crosses.
— Dane st. Boat Club.

DAVIS,

from 43 Cabot to 20 Front

Left Right

- 2 Alfred B. Snow
4 John A. Swim
Wm. C. Lyons
6 Reuben F. Sawyer
3 George W. O'Dea
8 Vacant
7 Mrs. Louisa L. Woods
12 Edward A. Stickney
9 Edward Curran
Charles A. C. Twiss,
mason
16 James Carney

DEARBORN AVENUE,

from 40 Colon

Left Right

- 3 Vacant
4 Frank E. Horder
6 Leslie M. White
7 Adelbert Cohoon
8 W. H. McCormack
9 Gilbert R. Crosby
10 Charles E. Cole

DEVON AVENUE,

from 126 Dodge

Left Right

- William B. Cohoon
— Joseph A. Dennis

DODGE,

from 587 Cabot to Wenham line

Left Right

- 2 Mrs. M. C. Trask
Benj. H. Needham
John F. Bushe

PIANOS TO LET

and For Sale on easy Monthly Payments, at
LEFAVOUR'S MUSIC STORE,
182 ESSEX STREET, SALEM, MASS.

DODGE St.—Continued.

Left Right
8 Mrs. H. F. Herrick
Lewis A. Preston
15 Francis P. Grant
24 C. Arthur Foster
Frank E. Ludden
31 Charles W. Marshall
Ernest L. Marshall
44 Vacant
47 George W. Glines
51 Samuel D. Wallace
53 S. D. Wallace, horse
shoer
54 Israel O. Edwards
James A. Kennett
Conant st. begins.
56 Isaac A. Glines
60 C. F. Dudley, horse
shoer
64 Miss E. A. Lovett
66 Chas. E. Symonds
65 Israel P. Brown
Chas. H. Henderson
Alexander Shaw
70 William H. Standley
69 Joseph E. Friend
George A. Parsons
74 Mrs. M. A. Woodberry
82 Joseph F. Andrews
84 Frank A. Aldrich, car-
riage maker
90 Frank A. White
94 Samuel White
96 Vacant
109 Mrs. A. A. Lufkin
Mrs. Mary J. Ham
Charles A. Mason
— *Salem st. crosses.*
113 Daniel P. Foster
Edgar C. Cann, carpen-
ter
— *Somerset ave. begins.*
115 Mrs. F. E. Lunt
Devon ave. begins.
126 Wm. Stopford
127 Henry L. Hamlen
Thomas Hogan
— *Brimble ave. crosses.*
— *McKinley park.*
129 Chas. M. Raymond
Mrs. H. S. Jellerson
David Standley
132 Wm. R. Colby, s. r.
133 J. A. McLarren, grocer
136 J. F. Dudley, variety
store
138 C. B. Trask, cream
dealer
— *Enon st. begins.*
139 Mrs. R. W. Sheldon
Mrs. O. A. Newell
— *B. & M. R. R. crossing.*
— *Budleigh ave. begins.*
150 Mrs. Margaret Dugan
Wayside Poultry Yds.
163 H. N. Hanson, s. r.
N. F. Hanson, s. r.
James P. Abbott
176 Edward F. Danforth
E. F. Danforth & Son,
contractors
200 Andrew Dodge
203 Frederick A. Dodge
207 Arthur K. Ober, rear
216 Charles E. Riva
— *Norwood Lake.*
233 Edward Humphrey
234 C. L. Preston
236 A. Norton Tyler
— *Longham park begins.*
— *Dodge's Row School.*

251 Charles G. Conant
266 Frank Edwards
282 Amos Burnham
286 Miss C. E. Preston
292 Addison Preston
298 Arthur Foster
Thos. Cunningham
318 Howard Cunningham
320 George H. Edwards
329 Alfred P. Choate
331 E. Choate, painter
343 George Wales, s. r.
346 Mrs. M. S. Dodge

EAST,

from 186 Lothrop to Locust ave

EAST CORNING,

from 157 Hale to Neptune

Left Right
3 P. Gallagher
— Mrs. A. L. Tyler, s. r.

EAST DANE,

(See Dane.)

EDWARDS,

from 54 Cabot to opp. 38 Ran-
toul

Left Right
8 Mrs. M. L. Hutchinson
7 James F. Tash
— *Edwards st. court be-
gins.*
9 Mrs. B. A. Gurran
11 Edward A. Stiggins
Asa C. Weston
13 George E. Morgan
Joseph H. Brierley
15 Michael Harrigan
17 Moses Marshall

EDWARDS ST. COURT,

from 7 Edwards

Left Right
1 Fred R. Harper
2 Charles O. Whidden

ELLINGWOOD COURT,

from 6 Cabot to 24 School

Left Right
7 Maurice Heaphy
Michael F. Heaphy
11 John W. Cleaves
— *B. & M. R. R. crossing*
12 Chas. F. McNeil
John F. Kenney
13 John J. Brady
John M. Sweeney

ELLIOTT,

from 324 Cabot to Danvers line

Left Right
4 John G. Lord
Mrs. L. A. Howard
6 Vacant
— *Galloupe ave. begins.*
12 Wm. W. Reynolds
14 J. Oliver Lyman
Edward A. Crowell
15 James M. Nutter
Mrs. R. C. Flint
16 Vacant
18 Chas. H. Abbott
20 Mrs. A. O. Wallace
Wm. G. McKay
— *Mechanic st. ends.*

21 John H. Butman
Joseph Pluff
23 Henry deLara
Elmer E. Standley
Mrs. H. D. Briggs
25 John Blackler
John M. Murney
— *Chase st. crosses.*
— Old car sheds
— Washington school
— *Rantoul st. crosses.*
38 Joseph W. Pyne
— *Park st. ends.*
40 John Crampsey
42 Orlando L. Wylie
44 Arthur L. Hall
48 F. S. Jones, fish
50 Mrs. S. E. Jones
— *B. & M. R. R. crossing*
51 George F. Clogston
— *Beckford st. begins.*
60 Otis Caswell
— *Bass River st. begins.*
62 Miss Mary E. Obear
64 Mrs. A. M. Oakes
— *B. & M. R. R. crossing.*
— *Bass River bridge.*
— P. E. Clark, saw mill
— *Tufts' ct. begins.*
— Vacant
99 Wm. M. Staples
101 Mansfield M. Crafts
103 Joseph Pickett
105 George D. Anthony
107 William Crafts
109 George H. Cressy
113 N. E. I. School for Deaf
Mutes
117 Mrs. P. S. Bowden
141 William W. Gray
149 Gilman Goldsmith
177 Fred W. Holden
195 Eben F. Lovett
Alfred S. Cooper
Everett T. Cressy
— *Giles' lane ends.*
— *Green st. ends.*
215 Parker S. Davis
— *Cressy st. begins.*
219 Mrs. Abby F. Hamilton
245 James Mullaney
247 Benjamin V. Giles
251 John C. Small
252 Edmund B. Johnson
256 Charles W. Hall

ELLSWORTH AVENUE,

from Tremont to opp. 73 Conant

Left Right
1 Ezra S. Pierce

ELM,

from 19 Railroad Ave. to 20
Vestry.

Left Right
2 Mrs. L. O. Herrick
Mrs. L. D. Spinney
Mrs. Ellen Linehan
4 M. F. Lanigan
5 Robert Diggins
Joseph F. Clayton

ELMWOOD AVENUE,

from 785 Cabot.

Left Right
— Jonathan Dodge
John W. Bradstreet

Washburn, Crosby Co.'s } AT THE I. P. HARRIS CO.
Gold Medal Flour...

J. Elmer Wood, Repairs all kinds of Fire Arms.
Reboring barrels, polishing, browning
 75-77 Rantoul St., BEVERLY.

556 STREETS AND HOUSEHOLDERS OF BEVERLY.

ENDICOTT,
 from 10 Thorndike to 21 Abbott
 Left Right
 9 John H. Lord
 Austin Whitcomb

ENON,
 from 138 Dodge to Wenham line
 Left Right
 2 C. A. Hayward, painter
 Mrs. M. A. Henderson
 William Stevens
 Chas. E. Broughton
 — No. Bev. R. R. station
 8 Millard F. Rounds
 B. W. Roberts, grocer
 10 Postal sub-station No. 1
 Frederick Schofield
 10½ Geo. A. Stanley 2d
 12 Mrs. M. N. Hudson
 Edward E. Herrick jr.
 Edward F. Wallis
 14 George A. Lufkin
 — *Lake View ave. begins.*
 18 Everett C. Wallis
 22 Thomas B. Broughton
 — Wenham Lake Ice Co.
 ice houses
 W. A. Caldwell's ice
 houses, rear
 — Drivers' Union Ice Co.
 ice houses
 56 Paul Kimball
 59 Joseph D. Marshall, ice
 dealer
 — *Lincoln st. begins.*
 — *Filmore st. begins.*
 71 Fred G. Proctor
 75 Mrs. H. C. Roundy
 — *Wilson st. begins.*
 77 Franklin B. Needham

ESSEX,
 from Church near Cabot to
 Wenham line
 Left Right
 2 Union hall
 Salvation Army
 Boot and Shoe Work-
 ers' Union
 6 L. W. Story, picture
 frames
 8 Loug & Saunders, gran-
 ite, etc.
 12 Lyman Woodbury
 Robert J. Scott
 Star of the Sea church
 14 — *Briscoe st. ends.*
 J. Lewis Preston
 20 Irving W. Allen
 22 Wm. L. Herring
 Geo. Butman, carpen-
 ter, rear
 19 F. G. Hammond
 Willard O. Wylie
 — Albert Foster
 24 Joseph Pesce
 Alfred Foster
 26 William H. Morse
 28 Ralph Ayles
 23 Hardy school house
 Bev. Training School
 — *Winter st. ends.*
 — The common
 34 Horace P. Foster
 — *Dane st. crosses.*
 — Henry E. Woodbury
 36 Mrs. E. F. Preston
 42 Michael McInnis
 Mrs. M. Diggins
 44 Joseph W. Caswell

46 Albert Doane
 43 A. W. Proctor
 William A. Richardson
 — *Charnock st. crosses.*
 48 E. A. Edwards, carpen-
 ter
 50 Mrs. S. S. Bickford
 49 Walter K. Morgan
 Stephen A. Abbott
 51 David C. Goodridge
 Charles F. Goodridge
 — *Monroe st. ends.*
 53 Chas. E. Monroe
 58 William P. Moses
 Edward P. Moses
 53½ Geo. H. Nickerson
 55 Henry C. Phipps
 Mrs. M. E. Woodwell
 57 Frederick F. Eaton
 57½ Walter H. Smith
 John H. Hinkley
 — *Madison ave. begins.*
 59 Benjamin Larcom jr.
 Francis W. Hammond
 — *Jackson st. begins.*
 Vacant
 62 61 Mrs. A. S. Foster
 Mrs. Bertha B. Kane
 S. A. Huntington
 64 — *Baker ave. begins.*
 63 Mrs. C. T. Symmes
 Warren A. Kimball
 — *Hancock st. begins.*
 Mrs. E. F. Meacom
 Eugene H. Gould
 Vacant
 70 67 Wm. Stafford
 69 Addison E. Grush
 — *Burton ave. begins.*
 71 James H. Morse, real
 estate
 71½ Edmund A. Upton, ma-
 son
 73 Alfred J. Hall
 — *Bisson st. begins.*
 77 Joseph F. Foster
 81 Vacant
 — *Peabody ave. begins.*
 91 Abel L. Goodwin
 95 John C. Woodberry
 — *Cedar st. begins.*
 111 Miss M. L. Marshall
 115 John F. Marshall
 Wm. T. Clark
 116 W. H. Burchstead,
 hairdresser
 120 — *Vernon st. begins.*
 151 Francis Harwood
 — *Gardner st. begins.*
 163 Wm. E. Northend
 — *Corning st. begins.*
 — *Spring st. ends.*
 168 George E. Teague
 — Montserrat R. R. sta-
 tion
 — *Lake Shore ave. ends.*
 — *B. & M. R. R. crossing.*
 — *Odell ave. ends.*
 — *Brimble ave. begins.*
 — *Colon st. ends.*
 246 Vacant
 252 Wm. F. Mitchell
 off } T. Fitzgibbon, granite
 258 } quarry
 259 John H. Foster
 271 Geo. W. Plummer
 Henry N. Cole
 David S. Ramsdell
 Wm. H. Butman
 272 273 Chas. J. Standley
 Josiah L. Converse
 278 281 Joseph F. Standley
 — *Cole st. begins.*
 308 Thomas Appleton

320 Nathan D. Appleton
 340 Chester Hobbs
 400 Vacant
 405 Hervey Allen
 406 James Crampsey
 414 William Maxey
 423 William Standley
 430 Mrs. Ann Standley
 432 Geo. W. Standley
 437 Centreville school
 Centreville branch of
 public library
 438 Joseph M. Standley
 439 Hose House No. 4
 442 George Wightman
 Azor Roundy
 443 Augustus Maxey
 451 John F. Morgan
 452 Mrs. P. A. Stanley
 453 J. F. Morgan, stable
 455 J. F. Morgan, grocer
 Warren A. Cole
 456 Asa J. Osborne
 458 Ralph W. Osborne
 — *Groce st. ends.*
 460 Stephen P. Elliott
 John W. Elliott
 — *Standley st. ends.*
 486 John H. Standley
 — *Grover st. begins.*
 Charles L. Patch
 500 — *Hull st. begins.*
 526 George A. Hathaway
 540 John F. Edwards
 552 Justin M. Edwards
 554 Mrs. A. H. Lowe
 B. I. Edwards, rear
 Wm. S. Toomey
 John D. Humphrey
 Wm. A. Stevens
 628 Henry N. Bliss
 632 — Gideon W. Lattime

EVERETT,
 from Hale n. West to Haskell
 opp. Webster ave.
 Left Right
 11 John H. Watson
 17 T. J. McDonnell
 Laughlin McVicar
 19 G. F. Connolly
 23 Otis N. Davis
 off }
 24 } Wm. B. Sewall, s. r.
 26 } Vacant, s. r.
 — Augustin Morley
 31 J. H. McKone
 Patrick Burns
 — James H. Sweeney
 Ann McKeigue
 — Stephen J. Connolly

FAYETTE,
 from 66 Cabot to 51 Rantoul.
 Left Right
 5 W. E. Barter, paper
 hanger
 7 Charles E. Carrico
 George C. Tarr
 Mrs. E. G. Lawrence
 8 W. H. Hayward
 Frederick Hawley
 9 Frank W. Graves
 Wm. H. Hildreth
 9½ Mrs. L. E. Carran
 Mrs. M. McEachern
 R. B. Hanson
 10 11 Chas. E. Joslin
 Arthur E. Pitts
 Robert G. Porter
 12 Axel T. Scher

GRAMOPHONES
 Latest Styles and Up-to-date Records. Lowest prices at Lefavour's Music Store, 182 Essex St., Salem

BICYCLES

**Enameled
Repaired
Replated**

J. ELMER WOOD,
75-77 Rantoul St., BEVERLY.

STREETS AND HOUSEHOLDERS OF BEVERLY.

557

FAYETTE St. - Continued.

Left Right

- 13 Mrs. S. McVarish
James A. Greene
15 Albert F. Cobb
15½ H. L. Gregware
16 Edward A. Putnam
Sven M. Halstrom
17 Wm. A. Gardner
19 Oliver Boucher
A. W. Amazeen
18 The Rialto
20 George W. Black
21 Mrs. Ann McDonald
Miss L. W. Burnham
22 Frank W. White
23 Chas. E. Aldrich
- *South Hardy st. begins.*
24 Martin Sweeney

FEDERAL,

from 238 Cabot to Bass river

Left Right

- 8 Freeborn W. Cressy
Arthur W. Curtis
10 Mrs. M. F. Jaquith
Edward L. Giddings
14 Mrs. J. L. Foster
Mrs. M. S. Smith
- *Chapman st. crosses.*
18 Aug. Williams, mason
Mrs. S. S. Parker
19 Fred W. Stuart
Kirk W. Thompson
22 George A. Woodbury
23 George W. Herrick
24 Miss S. J. Dodge
Andrew Dodge, 2d
26 Fred A. Roundy
A. A. Trueman
29 Vacant
- *Mulberry st. begins.*
30 Augustus Andrews
Chas. H. Millett
31 Vacant
Charles A. Keene
Mrs. Rose Pert
33 Dudley N. Griffin
Jesse A. Blake
Mrs. S. Levirs
- *Ashland st. ends.*
35 J. Frank Hinckley
36 Fred C. Dodge
37 Mrs. Caroline Lindberg
Misses Doyle
40 George M. Cleaves
Charles A. Howard
39 Benj. S. Hurd
Chester P. Dodge
44 Oliver Obear
Misses Trohon
41 Rev. Albert B. Coats
- *Chase st. begins.*
43 Mrs. M. E. Fleming
Edwin N. Tarleton
Mrs. M. M. Johnson
46 - *Rantoul st. crosses.*
- *Park st. crosses.*
59 John F. Burnham
Charles H. Miller
61 Vacant
- *Lawrence ct. begins.*
63 Solon Lovett, soles,
taps, etc.
L. K. Goodhue & Co.,
heel mfrs.
John Wilson, shoe mfr.
- *River st. ends.*

FILLMORE,

from 71 Enon to B. & M. R. R.

Left Right

- 6 Newton E. Curtis

FOSTER,

from common to B. & M. R. R.

FRANKLIN PLACE,

from 117 Cabot.

Left Right

- 2 Henry N. Burpee
6 Lorenzo Colson
James T. Hughes
8 Alex W. Carfer
10 Mrs. C. H. Millett
Frank R. Conant
Miss G. A. Streams
12 Frederick A. Wallis
Joseph V. Porter
14 Benj. A. Cook
16 Chas. A. Derby
Horace Beckford
Albert F. Teague
20 Vacant
22 Misses Howe
Mrs. Eliz. Floyd

FRONT,

from 25 Cabot to 47 Bartlett.

Left Right

- 1 Timothy Crean
4 Mrs. Julia Coleman
6 Frank Kelley
Arthur Heart
7 John A. Rogers
John Birmingham, jr.
8 Philip H. Hennessey
10 John B. Carey
Mrs. S. A. Hennessey
16 Wm. McLaughlin, shoe
repairer
James H. Owen
9 J. H. Macdonald, car-
riage wood worker
18 Charles C. Carey
Mrs. Mary Kiley
20 Mrs. Alice T. Grimes
Thomas Trainer
19 Joseph H. Johnson
Benjamin King
- *Davis st. ends.*
21 Vacant
23 P. H. Martin, grocer
22 Alphonzo Francis
John Dooling
27 Isaac St. John
Michael Murphy
24 Miss E. Flynn, variety
store
26 Wm. D. Tindley
Mrs. H. Corbett
31 D. R. Leydecker
Mrs. O. E. Merritt
T. D. Tindley
- *South st. begins.*
35 Stephen Campbell
37 Joseph Clayton, shoe
repairer
36 Charles A. Hanson
Mrs. E. G. Bridges
39 William J. Casey
John G. Foss, r.
41 Mrs. Mary Mollison
George F. Morse
40 Edgar Randall
Mrs. H. J. Bond
50 Joseph Clayton
Edwin Simones
49 Jere. Corkery

51 John Murphy

William A. Reed

53 Vacant

52 Benjamin Andrews

61 Vacant

63 E. Randall, groceries,
etc.

GAGE,

from 6 Beckford to B. & M. R. R.

Left Right

- 5 John A. Ravel
6 Mrs. J. A. Tucker
George H. Tucker
Charles A. Hall
- Private way

GALLOUPE AVENUE,

from 12 Elliott to 29 Mechanic.

Left Right

- 1 Vacant
2 Charles W. Page
3 Josiah B. Brown
4 DeWitt Monroe
5 George H. Rogers
6 Arthur F. Lang
7 Charles E. Lee

GARDNER,

from 155 Essex to Pearl.

Left Right

- 1 Wm. Peters, carpenter
3 Mrs. Henriette Irving

GIDDINGS AVENUE,

from Whitney ave. to Baker ave.

GILES' LANE,

from 200 Elliott to 145 Bridge.

GREEN,

from Bridge opp. Winthrop

ave. to opp. 117 and 149 Elliott

Left Right

- 45 Benjamin O. Larcom
51 Edward B. Rowell
Odorless Excavating
Co.
54 Henry S. Woodbury

GREENWOOD AVE.,

from Common n. Thissell to

Hart n. Haskell.

Left Right

- Quincy A. Shaw, s. r.
- *Pride's Hill road begins*
- *Webster ave. ends.*
- Mrs. H. F. Younger
- Michael J. Cadigan
- Michael Jennings
- Samuel F. Collamer

GROCE,

from 122 Standley to opp. 460

Essex

GROVE,

from Oak to Beach n. Hale

Left Right

- Fred'k Warren, s. r.
- J. H. Hutchings, s. r.
- Charles P. Searle, s. r.
- Geo. H. Lyman, s. r.

"The Famous DIAMOND CREAMERY BUTTER"

at THE I. P. HARRIS CO.

J. ELMER WOOD, Bicycles

75-77 Rantoul St., Beverly.

IVER JOHNSON,
SPALDING,
EAGLE,
SYRACUSE.

558

STREETS AND HOUSEHOLDERS OF BEVERLY.

GROVER,				
from 496 Essex to Wenham line		84	Vacant club room	185
Left	Right	85	Mrs. M. H. Knowlton	Mrs. M. Whittier
32	Francis S. Lovett	86	S. A. Woodbury	Mrs. Eliz. A. Thissell
—	Leander T. Yorke		C. E. Norton, rear	189
56	E. B. Webster	87	Samuel Kilham	Vacant
67	Mrs. A. S. Elliott	89	Mrs. M. F. Black	191
	George H. Elliott		Joseph Courchsene	John Prince
		90	Nathan W. Hull	195
		94	G. K. Richardson, s. r.	Hugh Boyle
			William H. Coakley	Edward T. Northend
			Clarence L. Dodge	M. Whitehouse
			<i>Orchard st. begins.</i>	— <i>Neptune st. begins.</i>
		95	Miss A. S. Robbins, s. r.	— W. S. Peele, s. r.
			— <i>Ober st. begins.</i>	— Dudley Pickman, s. r.
		96	Vacant	Mrs. F. E. Foster
		98	Mrs. H. M. W. Averell	Herbert W. Harrison
		103	John Kelley	— <i>Brackenbury st. begins.</i>
		105	J. H. McConnell	232
			William H. Nixon	Josiah Foster
		106	Rufus Larcom	Mrs. J. E. Haskell
			Alfred H. Larcom	231
		109	I. W. Gilbertson	Chas. H. Corning
		111	James M. Andrews	J. J. McDermott
		112	Mrs. Ellen A. Perry	233
		114	Mrs. M. M. Murphy	Robert S. Foster
		115	Joseph A. Woodbury	Wallis & Allen, car-
		116	C. Everett Stanley	penters
		119	Roland P. Woodbury	Gilbert Allen
		122	Richard P. Thissell	235
		123	H. P. Woodbury, grocer	John F. Standley
		124	Thomas Groce	John Lewcock
		126	Fred A. Ferguson	239
			— <i>Bisson st. ends.</i>	Thomas Nolan
		128	James Clayton	Vacant
		127	Horace P. Woodbury	245
			Mrs. J. W. Lefavour, s. r.	Mrs. C. Linehan
			— <i>Woodberry st. begins.</i>	George Workman
		141	Mrs. S. F. Woodberry	Arthur A. Woodbury
			Charles H. Clement	249
			Thomas Monahan	John Quigley
			William S. Ramsdell	252
		145	George O. Obear	Vacant
			Mrs. M. Wiseman	— <i>Chapman's Corner.</i>
		149	Geo. O. Eldredge	Charles E. Wood
			Mrs. E. A. Eldredge	Benj. P. Mitchell
			L. & B. R. R. stables	— <i>Boyles st. begins.</i>
		148	151	257
			William Quinn	J. Quigley, horseshoer
		150	J. T. Woodbury	257½
		152	William Roach	G. E. Johnson, variety
			Simeon B. Carr	store
			Alexander Wilson	259
		155	Michael J. Sullivan	George E. Johnson
			Thomas Spencer	261
		154	Miss H. J. Prince	Mrs. Ellen Collins
			George E. Cross	Mrs. Abbie Webb
			— <i>Corning st. ends.</i>	Vacant
		157	Fred W. Patch	265
			— <i>E. Corning st. begins.</i>	Jeremiah Foster
		158	Wm. C. Lynn	J. Foster & Son, car-
			— <i>Lake Shore ave. begins.</i>	penters
			Cove school house	268
		167	Rufus H. Woodbury	Alfred Workman
			Thomas Woodbury	John Creagan
		171	Miss L. S. Thissell	269
			Edward L. Hall	Edward Standley
			H. F. Woodberry	Edward Preston
		173	Mrs. B. Hennessey	271
			T. W. Woodberry	Mrs. S. A. Corning
			Leverett S. Ordway	273
			John Y. Foster	Joseph Standley
		174	Wm. Houghton	George H. Standley
			Samuel Foster	291
			John R. Grush	David Thissell
		178	Wm. B. Foster	Vacant, s. r.
			John C. Flynn	300
		180	Peter Harrison	off } — Augustus E. Foster
		181	Joseph Foster	304 } — R. Saltonstall, s. r.
			Joseph H. Glover	310 } — Neal Rantoul, s. r.
		182	George W. Hills	Calvin Foster
			Samuel Scott	313
		184	William Mehigan	Robert Gunnis
			Frederick D. Croft	— <i>Prince st. begins.</i>
		186	Augustus B. Prince	Mrs. E. Proctor, s. r.
			Theron Williams	— <i>Witch lane begins.</i>
				— Vacant, s. r.
				348
				George S. Fogg
				— Mrs. S. W. Longworth,
				s. r.
				— Misses King, s. r.
				Vacant, s. r.
				J. L. Gardner, s. r.
				— <i>Mingo beach.</i>
				— Mrs. S. B. Cabot, s. r.
				H. M. Sears, s. r.
				— H. Endicott, s. r.
				Wm. H. Ford
				— C. U. Cotting, s. r.
				— Oliver Ames, s. r.
				— John Swift
				James Conway
				— H. Amory, s. r.
				Wm. Endicott, jr. s. r.
				— A. Corcoran, s. r.
				— Mrs. S. M. Jackson, s. r.
				— Vacant, s. r.
				— B. A. Beal, s. r.

PIANO TUNING

Pianos and Organs tuned, repaired and polished. All work first-class. W. J. LEFAVOUR, 182 Essex, Salem.

Practical Bicycle Repairer **J. ELMER WOOD,** 75-77 Bantoul St.
BEVERLY.
Satisfaction Guaranteed.

STREETS AND HOUSEHOLDERS OF BEVERLY.

559

HALE St.—Continued.

Left Right
 — Edward Jackson, s. r.
 — F. Bartlett, s. r.
 — E. Preble Motley, s. r.
 — Guy Norman, s. r.
 — Vacant, s. r.
 — *Thissell st. begins.*
 — Louis Larson
 — Thomas L. Pierce
 — Pride's Crossing P. O.
 — F. W. Trowt, variety store
 — Charles H. Trowt
 — Geo. Fullerton
 — John F. Wyatt
 — Wm. C. Loring, s. r.
 — Mrs. J. Cordner, s. r.
 — Misses Loring, s. r.
 — Edward W. Pierce
 — Mrs. M. L. Amory, s. r.
 — *Thissell st. ends.*
 — James E. Cole
 — Wyatt & Trowt, stable
 — Mrs. E. S. Pride
 — Thomas M. Dix
 — Edmund H. Babbitt
 — Mrs. Sally P. Pride
 — *Pride's station.*
 — *Paine ave. begins.*
 — B. & M. R. R. crosses.
 — *Pine Ridge ave. begins.*
 — Vacant store
 — Vacant store
 — John Dwyer
 — John McCarron
 — Miles Welch
 — Mrs. M. McNamara
 — George P. Coburn
 — James Kelley
 — John H. Day
 — T. J. Linehan, horse-shoer
 — William R. Brooks
 — D. M. Linehan & Co., hay and grain
 — D. Linehan & Son, contractors
 — May & Brooks, fish
 — Daniel Linehan
 — John J. Bresnahan
 — Mrs. Mary Brady
 — William Leahy, horse-shoer
 — Vacant
 — *Haskell st. begins.*
 — John Dwyer, horse-shoer
 — Philip E. Cross
 — St. Margt. church
 — F. Gordon Dexter, s. r.
 — Police Station
 — John J. Bolam
 — Sunnyside Greenhouse
 — Bev. Farms Coal Co.
 — George F. Obear
 — John Daniels
 — William H. Gerrish
 — Joshua Younger
 — William S. Pike
 — Eli R. Hodgkins
 — James B. Dow, coal
 — Joseph H. Larcom
 — *Everett st. begins.*
 — R. W. Willey & Co., grain
 — T. J. McDonnell, plumber
 — Publicover Bros., carpenters
 — Central Market
 — J. A. Culbert, shoes, harnesses, etc.

— Mrs. M. A. Bartlett
 — *West st. begins.*
 — L. Watson, mason
 — G. A. R. hall
 — A. Standley, shoes
 — Bev. Farms post office
 — Winthrop F. Low
 — Frank Rand
 — Daniel Gilmartin
 — Mrs. Julia Tully
 — Walker Bros. & Co., provisions
 — *Pickett ct. begins.*
 — Mrs. Annie Clark
 — Lawrence McGowan
 — Cornelius Shea
 — Patrick McTiernan
 — William Leahy
 — Asa O. Marshall
 — Mrs. A. Trowt
 — Harvey M. Hodgkins
 — Thomas Neville
 — William T. Cullen
 — Charles S. Barton, s. r.
 — James G. Bennett
 — Vacant store
 — Wm. J. Decost
 — Daniel Cahill
 — Duncan T. Smith
 — John W. Morgan
 — James A. Culbert
 — J. Brooks Fenno, s. r.
 — Louis Hardy
 — Geo. Hooper, s. r.
 — D. W. Hardy & Son, grocers
 — *High st. begins.*
 — Vacant store
 — John Burchsted
 — George H. Burchsted
 — James M. Jackson, s. r.
 — *Hart st. begins*
 — Raym. L. Ward, s. r.
 — F. R. Sears, jr., s. r.
 — Quincy Shaw, jr., s. r.
 — F. B. Fay, s. r.
 — John A. Ober
 — William C. Webster
 — Charles F. Preston
 — James D. Hooper
 — Mrs. Anna Ober
 — Mrs. C. E. Lovering
 — Benjamin F. Osborne
 — Mrs. S. Woodberry
 — I. & E. H. Ober, carpenters
 — *Valley st. crosses.*
 — R. C. Heaton, s. r.
 — Hall Curtis, s. r.
 — John S. Curtis, s. r.
 — *Juniper st. begins.*
 — *Oak st. ends.*
 — Vacant, s. r.
 — *Beach st. begins.*
 — S. R. Anthony, s. r.
 — James Luke, s. r.
 — F. C. Shattuck, s. r.
 — O. W. Holmes, s. r.
 — Horace D. Chapin, s. r.
 — Vacant, s. r.
 — Robert F. Brown
 — Charles H. Dalton, s. r.
 — Watson F. Blair, s. r.
 — James E. Cabot, s. r.
 — Thomas W. Hannable
 — *West st. ends.*
 — Wm. R. Cabot, s. r.
 — Vacant, s. r.
 — Thomas J. Dockham
 — Vacant, s. r.
 — T. K. Lothrop, s. r.
 — Mrs. H. J. Morse, s. r.
 — *North pl. begins.*
 — George W. Younger

— Eugene M. Noyes
 — Miss H. A. Cross
 — Reuben E. Grush
 — Mrs. E. B. Dow

HANCOCK,

from 63 Essex to 26 Butman.

Left Right
 6 Frank W. Stiles
 George W. Stiles
 8 Ernest C. Patterson

HARDY,

from 37 Pleasant to 50 Railroad ave.

Left Right
 1 Albert Vittum
 Nathan H. Foster
 2 Mrs. S. L. W. Hemphill
 Mrs. Ellen Russell
 3 William L. Foster
 7 James P. Delaney
 Daniel Dooling
 8 Mrs. H. H. Masury
 Mrs. S. A. Strachan
 9 Miss E. J. Peabody
 Miss E. H. Gillis

HARRIS,

from 21 Winthrop ave. to opp. 11 Livingston ave.

Left Right
 4 George T. Clinton
 Theodore F. Dutra
 10 Mrs. S. A. Berry
 — *Kernwood ave. crosses.*

HARRISON AVENUE,

from 343 Cabot to Appleton ave. junc. Prospect.

Left Right
 4 F. W. Williamson
 5 Mrs. S. N. Gray
 6 Samuel S. Rich
 7 Charles E. Obear
 8 Adrian F. Rollins
 9 Thomas J. Peach
 10 Wm. G. Bisson
 — *Pierce ave. ends.*
 12 Geo. Lufkin, carpenter
 14 Frank A. Goldsmith
 13 Edmund F. Pedrick
 Joseph W. Tratt
 16 15 Horace I. Wilson
 17 Fred A. Robbins
 — *Prospect st. ends.*

HART,

from Hale beyond High to Wenham line.

Left Right
 6 Frank Seabury
 — Second Baptist church
 — F. R. Sears, s. r.
 12 Daniel Riordan
 John J. Riordan, vet. surgeon
 — Lawrence C. Fenno, s. r.
 15 John T. Elliott
 Frank H. McCoy
 16 Vacant shop
 19 George A. Bennett
 John Larcom
 Theodore A. Holmes
 Andrew J. Crowell
 26 27 Alexander Campbell
 Cornelius Murray

"Armour & Co.'s Simon Pure Kettle Rendered Leaf Lard"
 at THE I. P. HARRIS CO.

A full line of Bicycle Sundries **J. ELMER WOOD,** **Personal attention given to Fine Repairing.**
75-77 Rantoul St., BEVERLY.

560

STREETS AND HOUSEHOLDERS OF BEVERLY.

HART St.—Continued.

Left Right
 — Vacant, s. r.
 — *Haskell st. ends.*
 — *Valley st. ends.*
 — Bev. Farms cemetery
 — James Gillis
 — Robert J. Brown
 — William Hull
 — Samuel F. Cohoon
 — Mrs. N. S. Standley
 — *Greenwood ave. ends.*
 — M. MacDonald
 — J. B. Harlow
 — Francis McDonnell
 — Paul N. Haskell
 — George F. Wood
 — Isaac W. Smith
 — Otis H. Luke, s. r.
 — Mrs. Adeline Williams
 — Wm. H. Preston
 — Mrs. Emma Preston
 — A. M. Marshall
 — Charles H. Hull
 — Jacob H. Woodbury
 — Vacant
 — Edward Williams
 — Edwin L. May
 — James A. May
 — Mrs. M. E. Cullen
 — William P. Day
 — John Caswell
 — Fred Williams
 — Mrs. L. A. Blanchard
 — George H. Bennett
 — Geo. D. Batchelder
 — Madison R. May
 — Jesse Pierce
 — Vacant
 — John C. Ayers
 — John L. Pierce
 — John Pierce
 — Samuel F. Currier
 — Ezra K. Preston
 — Wm. H. Blanchard
 — *Preston pt. begins.*
 — Mrs. Cath. Reardon
 — Vacant

HASKELL,

from Hale to 30 Hart

Left Right
 — Roderick J. McNeil
 — Patrick Cannon
 — Daniel Kelleher
 — John Keegan
 — Daniel Murray
 — Miles Coen
 — Jeremiah Linehan
 — Michael F. Connelly
 — Patrick Toomey
 — *Pride's Hill rd. ends.*
 — A. N. Haskell
 — B. F. school house
 — *Webster ave. begins.*
 — *Everett st. ends.*
 — Stephen J. Connolly
 — Alfred Williams
 — Richard Barrett
 — Luther Ober
 — William E. Elliott
 — John Moynahan
 — *High st. ends.*
 — Bev. Farms cemetery

HEATHER,

from 62 Colon to Herrick

Left Right
 4 Benj. G. Foster
 6 Richard Yull
 10 Mrs. Etta S. Rowe
 12 Vacant

HEMLOCK,

from Valley n. Hale to Juniper n. Hale

Left Right
 — James Luke

HERRICK,

from 431 Cabot to Heather

Left Right
 — Mark B. Avery

HIGH,

from Hale n. Hart to Haskell opp. cemetery

Left Right
 2 Hardy & Day, carpenters
 4 H. M. & R. E. Hodgkins, painters
 — George Pierce
 — Rufus A. Standley
 6 Mrs. M. O. Woodbury
 — Geo. H. Waters
 — Wm. M. Moriarty
 — D. J. Cahill, rear
 — Ezra P. Williams
 — Mrs. Mary Dowd
 — E. Larcom
 — W. B. Publicover
 — Peter Donovan
 — Horatio A. Haskell
 — William Batchelder
 — Vacant
 — Wyatt & Trowt, stable
 — Maurice Brown
 — Thomas Quirk
 — Clarence W. Hobbs

HIGHLAND AVENUE,

from 98 Cabot to 36 Railroad ave.

Left Right
 4 George S. Bradstreet
 6 Henry A. Webber
 7 Elbridge Norwood
 8 Albert T. Barrows
 9 Louis D. Webber
 10 Misses Liffin
 12 Hiram F. Alley
 11 Mrs. H. F. Norwood
 14 Emerson G. Gordon
 16 Charles S. Batchelder
 18 Vernon L. Rankin
 — H. E. Woodberry jr.
 — John A. Davis

HILLCREST AVENUE,

from 94 Bridge to the river

HOBART,

from end Crescent ave. to Danvers river

Left Right
 — W. F. Porter, s. r.

HOME,

from 25 Bow to 135 Rantoul

Left Right
 2 Daniel R. Whitman
 — Mrs. Ida O. Mayo
 — William F. Crafts
 6 Mrs. E. N. Preston
 7 Tristram Appleton
 9 Abbott W. Johnson
 — Joseph H. Walker

8 Ernest Whitehead
 11 Charles Fielder
 — Wallace C. Haley
 10 F. Herbert Whitaker
 — John H. Larcom
 13 Sumner C. Trafton
 — Ernest I. Ellis
 12 Frank A. Seavey
 — Mrs. H. A. Haskell
 14 John W. Phillips
 15 Oscar D. Young
 — *Ashland st. begins.*
 16 Francis W. Rogers
 — Albert R. Fiske
 17 John H. Dennis
 — Frank A. Dennis
 18 Charles W. Small
 — Louis W. Cressy
 — Private stable
 22 Charles S. Howard
 23 Samuel A. Ingalls
 24 Mrs. H. S. Harris
 — Mrs. Edna S. Frye
 26 George E. Haskell
 — James Conway
 27 Wm. W. Gardner
 — Mrs. A. Hildreth
 30 Joseph E. Felch
 — Mrs. S. A. Ingalls
 31 Mrs. E. N. Christie,
 — boarding house
 — Leslie E. Durling
 33 Lewis W. Brewer

HULL,

from opp. 500 Essex to Wenham line

Left Right
 2 Charles H. Patch
 — *Hull's lane begins.*
 15 Hooper A. Appleton
 25 Horace F. Appleton
 35 Edwin H. Appleton
 66 Azor E. Roundy
 — Adam W. Kimball
 67 Edward A. Morgan
 95 Francis Dunn

HULL'S LANE,

from 7 Hull to pastures

IVES,

from 85 Lovett to Lothrop

Left Right
 7 Henry R. White
 11 Charles H. Kilham

JACKSON,

from 59 Essex to 22 Butman

Left Right
 3 B. Larcom, florist
 5 Benj. Larcom
 7 Chas. F. DeFoe
 8 Fred A. Hanners
 9 Mrs. L. K. Wood
 10 Varnum S. Pedrick
 14 John Moore

JACOBS' AVENUE,

from Crescent ave. to the river

Left Right
 — Vacant, s. r.
 — Geo. R. Gay, s. r.
 — John B. Skinner, s. r.
 — A. G. Frothingham, s. r.

OLD PIANOS

Taken in exchange for New at,
LEFAVOUR'S MUSIC STORE,
 182 Essex St., Salem, Mass.

JASPER,
 from opp. 20 Cliff to Linden ave.
 Left Right
 8 Frank L. Robinson
 9 Eli A. Martin
 10 Stephen J. Murphy
 Thomas F. Ganley
 11 Mrs. M. A. Christopher
 Mrs. M. E. McCarthy
 12 Vacant
 13 John J. Coughlin
 15 John Hurlbut
 16 Neil Livingston
 17 John A. Anderson
 William Boyson
 18 John A. Whalen
 20 John A. Sellenger

JUDSON,
 from 286 Cabot to 23 Chase
 Left Right
 — Univ. church
 2 Daniel S. Ingersoll
 Mrs. A. F. Cressy
 4 Samuel Porter
 Mrs. S. M. Merrill
 5 Frank H. Hincliffe
 6 Robbins B. Raymond
 Mrs. M. A. Atkinson
 7 Forman A. Crosby
 8 Geo. W. Woodbury
 10 Miss S. E. Merrow
 Charles A. King
 Arthur st. begins.
 — Richard C. Patten
 11 Phineas K. Doble
 Jas. G. A. Murray
 — Mulberry st. crosses.
 16 Private stable
 18 Frank Andrews
 19 Wilfred M. Patten
 Josiah W. Rogers
 20 Jacob Burkhardt
 Elmer E. Abbott
 21 Norman E. Crosby
 Frank A. Ingersoll
 24 Vacant
 23 Amos Andrews
 26 Henry E. Dodge
 25 Herman J. Lusby

JUNIPER,
 from Hale n. Oak
 Left Right
 — C. H. Tweed, s. r.
 — Phillip Dexter, s. r.
 — Hemlock st. ends.
 — Edw. W. Hooper, s. r.

KERNWOOD AVENUE,
 from 44 Bridge to Crescent ave.
 Left Right
 5 A. L. DeLong
 John B. Brown
 12 Geo. A. Wildes
 14 Vacant
 17 Wallace J. Fitts
 Benj. F. Porter
 — Harris st. crosses.
 23 Myron W. Gray
 24 Lorenzo Smith
 27 William F. Bixby
 29 John E. Grant
 30 Amos A. Humes
 31 Charles T. Brown
 42 F. S. Raymond, s. r.

KNOWLTON,
 from 272 Cabot to 15 Charnock
 Left Right
 3 George F. Hinkley
 Mrs. J. H. Woodberry
 6 Wm. G. Cavanagh
 Warren S. Goldsmith
 5 Andrew Stanley
 George C. Stanley
 8 Charles A. Lations
 Charles P. Chase
 9 Samnel G. Church
 Mrs. M. J. Brown
 — Dane st. crosses.
 13 Samuel Driver
 Edmund G. Dodd
 15 Vacant store
 17 Hugh Riley
 M. McGuinness
 18 John F. Doran
 20 George Howard
 21 Mrs. S. Chenell
 James L. Hulbert

LAKE SHORE AVENUE,
 from 158 Hale to Essex n. Mont-
 serrat station.
 Left Right
 7 R. A. Woodberry, car-
 penter
 11 Richard A. Woodberry
 Geo. E. Ward, florist
 18 George E. Ward
 20 Private Way.
 — 23 Richard A. Pedrick
 25 S. Walter Woodberry
 27 Walter I. Foster
 29 Clinton S. Foster
 — Private way.
 33 George A. Patch
 40 John Hamer
 Herbert E. Robson
 — Lothrop st. ends.
 — Cross lane begins.
 — Mrs. M. M. Baker, s. r.
 — A. Henry Baker, s. r.

LAKE SIDE AVENUE,
 from 9 Lake View ave. to ice
 houses
 Left Right
 — Winfield S. Nevins, s. r.
 — Robert C. Hagar

LAKE VIEW AVENUE,
 from 16 Enon to end Brimble
 ave.
 Left Right
 6 Benj. A. H. Varian
 7 Albert H. Davis
 William A. Nutter
 8 John F. Dudley
 9 Alden W. Brown
 Misses Standerwick
 — Lake Side ave. begins.
 10 Vacant, s. r.
 12 Clarence Rogers
 15 E. M. Carpenter, s. r.

LARCUM AVENUE,
 from Appleton ave. n. Prospect
 to Peabody ave.
 Left Right
 — Everard G. Barron

— Leonard B. Decker
 — Baker ave. crosses.

LAUREL
 from Budleigh ave. to byd. Wal-
 nut ave.
 Left Right
 1 Vacant
 2 Vacant
 3 Edward L. Jackson
 5 Louis L. Dodge
 6 Wilbur DeLory
 7 Rudolph Von Haas
 9 Franklin Pierce
 — Walnut ave. ends.

LAWRENCE COURT,
 from 61 Federal to Bev. Pottery
 Left Right
 — Riverside st. ends.
 — Beverly Pottery

LEFAVOUR AVENUE,
 from Whitney ave. to Baker ave.

LENOX,
 from 370 Cabot to opp. 238 Ran-
 toul
 Left Right
 1 Mrs. M. B. Herrick
 Mrs. E. P. Pride
 4 Wm. J. Carney
 5 S. Aug. Brown
 8 William F. Porter
 10 Edwin A. Rich
 — Lenox st. ct.
 13 Peter Carr
 William H. Carr
 14 Harry M. St. Clair
 16 Fred F. Perkins
 18 Charles H. Conner
 20 Frank A. P. Mace

LENOX ST. CT.,
 from 11 Lenox to 378 Cabot
 Left Right
 5 George O. Morse
 Chas. A. Holden

LINCOLN,
 from 59 Enon to B. & M. R. R.
 Left Right
 5 George W. Harwood

LINDEN AVENUE,
 from 16 Wellman to Jasper
 Left Right
 4 Vacant
 Mrs. Ann Davis
 6 Mrs. O. Worcester, r.
 5 Dennis F. Coakley
 Jas. H. McDonnell
 7 Mrs. Mary E. Cree
 — Porter st. crosses.
 15 Richard J. Tracey
 17 James L. Morse
 19 Mrs. M. Williams
 Agate st. ends.

McLANE builds all kinds of wagons and **WARRANTS** every wagon that he builds..

J. Elmer Wood, BICYCLE REPAIRING A SPECIALTY, 75-77 Rantoul St., BEVERLY.

562

STREETS AND HOUSEHOLDERS OF BEVERLY.

LIVINGSTON AVENUE,		59 Vacant	18 George P. Irving	
from 60 Bridge		— <i>Washington st. crosses.</i>	25 Clinton L. Perry	
Left Right		70 Albert C. Lunt	27 Mrs. S. F. Southwick	
6	Mrs. A. Stone	72 Melville Woodbury	Wm. F. Maude	
9	John W. Gregg, carpenter	73 Vacant	George C. Stickney Co., bakers	
—	<i>Harris st. ends.</i>	— <i>Thorndike st. ends.</i>	31 John W. Pickett	
14	11 J. S. Plummer, painter	79 Chas. E. Greenough	Mrs. Eliz. Tucker	
16	Geo. E. Durling	85 Andrew J. Iverson	35 E. Herbert Bray	
	William F. Burns	— <i>Abbott st. crosses.</i>	— <i>Central st. crosses.</i>	
LOCUST AVENUE,		80 Vacant	30 George C. Stickney	
from 48 Bisson to East		83 Frank L. Walker	36 Benj. A. Cleaves	
Left Right		85 Andrew J. Iverson	41 Frank H. Cameron	
4	George C. Smith	— <i>Atlantic ave. ends.</i>	Abbott E. Alford	
9	Joseph Irving, 2d	87 Mrs. M. F. Clarke, s. r.	Geo. F. Brown & Co., card mfrs.	
13	Vacant	89 Benj. D. Webber	— <i>Ocean st. crosses</i>	
14	Charles Moses	— <i>91 H. W. Pickering, s. r.</i>	43 Charles P. LeFavour	
16	Vacant	— <i>Ives st. ends.</i>	— <i>Washington st. crosses.</i>	
—	<i>Cedar st. ends.</i>	— <i>Dane st. crosses.</i>	53 Park stables	
LONGHAM PARK,		126 Joseph W. Lee	52 Vacant	
from Dodge n. Norwood lake to Wenham line		— <i>Bay st. ends.</i>	54 Mrs. Mary Trask	
LOTHROP,		— <i>Willow st. ends.</i>	57 Mrs. A. T. Cole	
from opp. 107 Water to Lake Shore ave.		132 Geo. W. Woodbury	59 L. L. Woodberry	
Left Right		134 P. Haggerty	— <i>Thorndike st. crosses.</i>	
3	J. H. Hathaway	138 Woodbury Fielder	61 M. E. Davenport	
—	Frank W. Bruce	140 Samuel D. Standley	Rev. E. M. Barney	
—	John H. Claffin	137 Mrs. C. N. Fielder	Albert S. Hoogs	
—	<i>Bartlett st. ends.</i>	John K. Fielder	63 Charles F. Davis	
7	Miss S. E. Foster	Harvey E. White	65 George Swan	
9	John H. Maxner	A. B. Donovan	— <i>Abbott st. crosses.</i>	
—	Mrs. Ann Kennedy	142 B. Hutchinson, grocer	Philip Fitzgibbon	
6	Francis J. Crowell	— <i>Hale st. crosses.</i>	— <i>Atlantic avenue crosses.</i>	
15	William Frye	— <i>Hale st. cemetery</i>	75 Robert N. Lee	
17	F. W. Boswell	145 Clarence Downs	Mrs. L. J. Hooper	
21	John F. Scott	147 Oakman A. Webber	77 Andrew S. Edwards	
—	James C. Kenney	149 Charles F. Clark	N. Frank Jones	
21	John E. Morgan	151 Mrs. Nora A. Fennell	— <i>Ocean st. crosses.</i>	
—	Geo. E. Morgan, 2d, carpenter	153 George A. Riley	81 John W. Pitcher	
—	<i>Stone st. ends.</i>	155 Frank N. Howe	— <i>Ives st. begins.</i>	
23	Frank K. Wyman	159 Nath. B. Goldsmith	— <i>Dane st. crosses.</i>	
20	John H. Kennedy	161 John W. Stone	99 Wm. A. Webber, 2d	
25	John F. Davey	167 Mrs. C. T. Hanson	John H. Lindsey	
25½	Fred S. Glines	169 Fred G. Sargent	John P. Holden	
—	<i>Quincy Park.</i>	171 Geo. A. Stanton	101 Francis J. Van Horn	
22	Charles E. Dunn	— <i>Bisson st. crosses.</i>	— <i>Bay st. begins.</i>	
—	Patrick Corbett	181 Chas. A. Larcom	102 Vacant	
27	J. White, carpenter	— <i>East st. begins.</i>	105 Aug L. Churchill	
29	Wm. E. Choate, jr.	185 Arthur R. McCurdy	107 Francis Murphy	
24	William E. Bennett	186 Issachar Foster, jr.	109 Mrs. D. Rankin	
—	Andrew Jacobson	— <i>Corning st. crosses.</i>	Lewis E. Lowe, mason	
31	Israel LeFavour	— <i>Private way</i>	— <i>Willow st. begins.</i>	
26	Wm. W. Marshall	LOVETT,		
28	Charles N. Todd	from 14 Bartlett to 69 Hale.		
—	<i>Wilson ave. begins.</i>	Left Right		
32	Emil Neilson	3 Private stable	2 Charles S. Sargent	
34	Mrs. H. E. Leck	5 Miss A. Lamson	1 Ellis J. Burnham	
—	Joseph F. Rogers	Mrs. E. A. Foster	Frank F. Ferrin	
36	Mrs. Lydia Bernard	7 Daniel Grouse	LOVETT PLACE,	
38	Vacant	9 Fred W. Porter	from 403 Cabot.	
40	Ronald F. McFeely	Chas. H. Sawyer	Left Right	
50	Vacant	— <i>May st. ends.</i>	6 Arthur W. Sawyer	
52	P. G. Eldredge	13 Mrs. Ellen Corkery	8 Vacant	
—	Mrs. R. W. Allen	Wm. H. Quiner	10 George C. Tingley	
54	Charles A. Cohoon	15 Appleton block	12 Chas. F. Matthews	
—	<i>Central st. ends.</i>	William Murray	14 Henry Banks	
56	53 Alban Andren	Robert J. B. Horton	McKINLEY AVENUE,	
60	Sewall H. Newman	P. W. D'Entremont	from 11 Odell ave. to Pickett.	
	Vacant	Louis R. Amirault	Left Right	
	Mrs. S. H. Trumbull	Joshua Thomas	—	Vacant
		Wm. A. Hughes	McKINLEY PARK,	
		Chas. E. Barbour, rear	part of Brimble ave.	
		17 Rev. W. C. Reade		
		Jas. A. Rowe		
		Joseph E. Watts		
		19 Alvah Woodbury		
		Edward J. Hassett		
		— <i>Lovett ct. begins.</i>		
		23 D. H. Guinivan, florist		

Lefavour's Piano & Furniture Polish. 25c. We manufacture this polish and send it all over the U. S. and warrant it to be the best. W. J. Lefavour, 182 Essex St., Salem

For a **Good Bicycle** go to**J. ELMER WOOD,**
75-77 RANTOUL STREET, BEVERLY, MASS.

STREETS AND HOUSEHOLDERS OF BEVERLY.

563

MADISON AVENUE,
from 60 Essex to 17 Prospect.
Left Right

- 5 Samuel Mears
- Joseph Smith
- Arthur W. Foster
- Elias L. Seeley
- 6 11 Fred A. Kenney
- Isaiah S. Kenney
- Wm. R. Hammond, rear
- 13 Edgar S. Purinton
- Charles T. Young
- 15 Amos B. Raymond
- Johnson Smith
- 18 William Gorman
- 20 19 J. W. Blackmer
- 21 Hiram W. Moore

MAPLE AVENUE,
from 123 Water to the sea.
Left Right

- 7 James K. Grant
- Charles E. Trask
- 9 Edward B. Elliott
- Jubilee Yacht Club

MARSH AVENUE,
(Bates Park), end Giles' lane
Left Right

- 2 Herbert C. Brown, s. r.
- John L. Dickinson, s. r.
- 3 F. A. Crosby, s. r.
- J. H. Allis, jr., s. r.
- 4 5 Mrs. E. Stevenson, s. r.
- 9 Miss A. Winslow, s. r.
- Miss K. F. Edmunds, s. r.
- 12 Vacant
- 13 M. J. Heaphy, s. r.
- E. M. Bates, s. r.
- 14 15 J. J. Heaphy, s. r.
- 17 Vacant, s. r.
- 19 Vacant, s. r.
- 21 A. Crampsey, s. r.

MARSHALL COURT,
from 9 Webber ave. to Bass river
Left Right

- 3 Wm. H. Arlington
- 4 James E. Chipman

MASON,
from 425 Cabot.
Left Right

- George A. Christy
- Fred W. Woodbury
- Wm. D. Duncanson
- Joab O. Jones
- Ernest P. Spiller
- Arthur P. Spiller
- 23 Harry H. Hanson
- 25 Winfield S. Grey
- 27 John Duke
- 29 Fred L. Wiley

MAY,
from 85 Cabot to opp. 9 Lovett.
Left Right

- 7 Private stable
- 10 Fred B. Moore
- 12 Nelson W. Woodbury
- Wm. E. P. Cree
- 12½ John Murphy
- 14 John W. Galloway
- 11 Henry A. Foster

- 16 Leonard P. Hersey
- George E. Brown
- Central ct. ends.
- 17 Mrs. M. A. Clough
- Abram C. Varney
- Mrs. A. G. Bartlett
- 18 William R. Barker

MECHANIC,
from 19 W. Dane to 20 Elliott.
Left Right

- 4 Chas. H. Campbell
- 5 Vacant
- 6 George H. Goudey
- 7 Otis M. Baker
- 9 Vacant
- 14 Charles M. Goodwin
- Roundy st. crosses.
- Galloupe ave. ends.
- 24 Andrew Boutricz
- 26 Hiram E. Gage
- 28 George H. Scullin
- 30 Patrick Corbett
- 32 Peter Gillis

MIDDLE,
from 56 Bisson to East.
MILL,
from 28 Beckford to Elliott.
Left Right

- B. & M. R. R. bridge.
- Oscar H. Sheldon

MILTON,
from 166 Cabot to 16 Broadway.
Left Right

- 2 James H. Arnold
- 6 James H. Kendall
- Frank E. Handy

MONROE,
from 9 Prospect to opp. 53 Essex
Left Right

- 4 Mrs. C. Merchant, variety store
- J. Merchant
- John W. Semple
- 3 Fred L. Mitchell
- 5 Levi A. Thissell
- Miss E. S. Thissell
- 7 Mrs. Jennie Fox
- Patrick C. Allen
- John J. Howley
- Vacant

MONUMENT SQUARE,
from 20 Abbott to 17 Hale
Left Right

- 1 Mrs. H. E. Baker
- 2 Wm. A. Creesy, 3d
- William A. Webber
- 3 R. Edward Larcom
- Central Fire Station

MONTSERAT PARK,
junc. Essex, Colon and Brimble ave.

MULBERRY,
from 29 Federal to opp. 15 W. Dane
Left Right

- Pond st. crosses.
- 10 Robert H. Lefavour
- Charles W. Knowles
- 13 Eugene H. Cooper
- Arthur W. Dodge

- 14 William H. Croscup
- J. Wm. Taylor
- 15 Abram L. Crosby
- S. B. Hatfield
- Christopher Brooks
- C. H. Richardson
- D. F. Richardson
- Arthur st. crosses.
- 17 David H. Howard
- Levi Riggs
- 18 19 John N. Remsen
- John L. Story
- Leonard Dodge
- 22 Diogenes E. Trask
- 21 Elwood I. French
- Fred C. Gilbert
- Mrs. M. Dexter
- 24 Robert I. Perkins
- Judson st. crosses.
- 23 Charles H. Perry
- John J. Barnes
- 26 Eugene C. Hussey
- 28 Thos. W. Raymond
- Richard McNayr
- 30 Forest A. Dow
- Mrs. E. R. Smith

MYRTLE,
from 362 Cabot to 233 Rantoul
Left Right

- 5 Charles H. Bailey
- 4 Albert W. Warren
- 6 Henry A. Eldridge
- 7 James McLean
- 8 S. F. Woodbury
- Chas. F. Patch
- 11 George M. Perkins
- 10 A. R. Livingstone
- Jacob Macdonald
- Mrs. S. J. York
- 12 Orange R. Taylor
- 13 John W. Smith
- 14 Fred Galimas
- E. E. Gunnison
- 15 James Smith
- William A. Smith
- 17 William M. Spear
- 18 Herbert L. Kendall
- 20 Wm. H. Hinchliffe
- 22 Edmund G. Friend
- 24 Fred C. Farrington

NEPTUNE,
from 197 Hale to Ober
Left Right

- 7 James Monroe
- 11 Henry Benson
- 17 William H. Monroe
- D. L. Pickman, s. r.
- Vacant, s. r.
- Vacant, s. r.
- Charles Torrey, s. r.
- Wm. Endicott, 3d, s. r.
- Bay View ave. begins.
- E. Corning st. ends.
- A. B. Claffin, s. r.

NORTH PLACE,
from Hale n. Manchester line to Black swamp
Left Right

- Edward Price
- Mrs. J. H. Osborn

OAK,
from West near B. F. station to Beach n. Hale
Left Right

- Mrs. Emily A. Ober
- Willis A. Pride

If you want an ice wagon do not buy until you have visited **MCLANE'S** Factory, North Reading

J. Elmer Wood, Repairs all kinds of Fire Arms.
75-77 Rantoul St., BEVERLY. Reboring barrels, polishing, browning

564 STREETS AND HOUSEHOLDERS OF BEVERLY.

OAK St.—Continued.

Left Right
 — Mrs. Mary E. Poole
 Joseph Peele
 Edwin Pride
 — Bev. Farms station
Vine st. begins.
 — Pierce & Cox, plumbers
 Felix Naylor
 — John L. Eaton
 Charles H. Day
 — J. B. Dow, coal
Grove st. begins.
 — Allan Curtis, s. r.

OBER,

from near 95 Hale to the sea
 Left Right

3 Israel M. Elliott
 4 Mrs. A. H. Gallop
 John D. Wood
 Norman S. Low
 6 W. Galloupe, carpenter
 off } H. O. Woodbury, s. r.
 7 }
 O. T. Lanphear, s. r.
 L. Levisen
 E. C. Storrow, s. r.
 9 Thomas P. Boden
 Isaac F. Patch
 11 Elthan Woodberry
 13 Aionzo L. Goodhue
 Frederick Gilbert
 off } Vacant
 13 }
 Mrs. Judith Patch
 off } Mrs. M. M. Magee
 26 }
 Vacant
 28 off } A. S. Woodworth, s. r.
 29 }
 Mrs. S. A. Morse
 Edward T. Morse
 36 Mrs. E. H. Farks
 — *Woodberry st. crosses.*
 38 Charles H. Wallis
 John McBurney
 40 Alex. Steinert, s. r.
 48 David L. Foster, con-
 tractor
 50 Vacant
 52 W. J. Selby, s. r.
 53 F. H. Peabody, s. r.
 — *Burgess point.*
 off } Thos. P. Beal, s. r.
 55 }
 H. L. Chatman, s. r.
 R. D. Evans, s. r.
 David Hunt, s. r.
 John Wales, s. r.
 58 *Neptune st. ends.*
 — { — Nehemiah W. Rice, s. r.
 — { — Wm. D. Sohler, s. r.

OCEAN,

from 25 Hale to the sea
 Left Right

7 Samuel Gamble
 Wallace C. Hobbs
 9 Charles H. Symonds
 11 Charles J. Wendel
 Edward McManis
 13 George T. May
 Samuel G. Philpot
 15 Josiah Mayo
 17 Simeon Allen
 19 Frank L. Tibbetts
 21 Frank E. Thissell
 Ernest A. Howard
 — *Lovett st. crosses.*
 23 Ariston W. Lovett

23 William S. Jones
 25 Henry S. Hamilton
 Geo. N. Whitman
 27 F. J. Larkin
 Jacob M. Dodd
 32 Vacant
 31 Melvin D. Farrin
 Mrs. M. J. Farrin
 33 Sewall C. Jackson
 Vacant
 34 37 James T. Guinivan
 Timothy Foley
 38 Amos P. Burnham
 — *Lothrop st. crosses.*

ODELL AVENUE,
 from 4 Pickett to Spring

Left Right
 4 George E. Cole
 6 Mrs. S. J. Merrill
 8 Mrs. E. J. Adams
 10 Herbert E. Robson
 — *McKinley ave. begins.*
 11 Arthur H. Crampsey
 Joseph L. Goodridge
 14 Fred P. Woodbury
 15 Edward S. Cohoon
 Cohoon Bros., painters,
 rear
 16 Mrs. Mary Reilly
 17 John H. Moore
 F. D. Ober, mason
 18 William H. Cook
 — *Whitney ave. ends.*
 — *Baker ave. ends.*

ODELL PARK,

Park opp. Bev. R. R. station

ORCHARD,

from 94 Hale to 75 Bisson
 Left Right
 4 Willard S. Stanton,
 paper hanger
 3 William H. Smith
 Edward A. Halbon
 4½ Mrs. M. E. Lawrence
 6 Patrick J. Duffy
 8 5 Mrs. Correlia Ober
 7 Franklin J. Webber

PAINE AVENUE,

from Hale n. P. C. station
 Left Right
 — J. W. Wheelwright, s. r.
 — Bryce J. Allan, s. r.
 — R. E. Robbins, s. r.
 — J. S. Rutherford
 Chas. Head, s. r.
 — { — Mrs. M. D. Spalding
 — { — Henry P. King
 — { — J. T. Morse, jr. s. r.
 — { — J. T. Morse, s. r.
 — { — F. L. Higginson, s. r.
 — { — Misses Paine, s. r.
 — { — F. I. Amory, s. r.
 — { — H. C. Pierce, s. r.
 — { — E. Van R. Thayer, s. r.
 — R. H. Fitz, s. r.
 — } W. B. Thomas, s. r.
 — } R. S. Bradley, s. r.

PARK,

from 61 Pleasant to 42 Elliott
 Left Right
 1 Bray, Stanley & Web-
 ber, shoe mfrs.
 Raymond & Mader,
 shoe mfrs.

1 Curtis & Lee, shoe
 mfrs
 5 Hotel Trafton stable
 9 Hotel Trafton
 — *Railroad ave. ends.*
 — *Odell park.*
 — *Broadway ends.*
 27 W. W. Gardner, shoe
 tips
 33 Vacant
 37 G. S. Bradstreet, heel
 mfr.
 C. H. Woodbury Co.
 bottlers
 — *Wallis st. ends.*
 39 J. H. Baker & Co. shoe
 mfrs.
 41 L. F. Baker & Co. shoe
 mfrs.

47 Bradstreet, Masters &
 Appleton, shoe mfrs.
 — *Bow st. ends.*
 58 B. & M. R. R. freight
 house
 59 R. E. Larcom, shoe mfr.
 61 Mrs. Rebecca Davis
 Bernard Albert
 B. Albert, junk, rear
 67 Julius Le Leurch, din-
 ing room
 Vacant tenement
 A. Dodge & Son, grain
 71 N. Zelinsky, junk
 Edward L. Ingalls
 75 Bay State Boot & Shoe
 Co.
 81 F. Woodberry, shoe
 mfr.

— *Federal st. crosses.*
 — *Riverside st. crosses.*
 — Goudey & Raymond,
 painters
 89 Beverly Ice Co.
 Dirigo Creamery
 90 J. W. Smith, stair
 builder
 121 Wm. A. Smith, horse
 shoer
 — *W. Dane st. ends.*
 126 J. W. Obeur, wood turn-
 ing
 S. R. Dexter, carpenter
 130 A. W. Lovett, shoe
 mnfr.

135 J. F. Carter Co. oiled
 clothing mnfr.
 Charles P. Rayner
 — *Creek st. crosses.*
 140 Mrs. Annie Ladd
 142 Henry R. Clarke
 141 William W. Dutcher
 William F. Eddy
 144 George H. Leonard
 143 George J. Lewis
 146 Edward F. Trowt
 145 Charles A. Fopiano
 City stables
 — *Roundy st. ends.*
 152 V. J. C. LeMay
 152 Obed Andrews
 154 David R. Coss
 H. F. Gunderway
 151 Fred'k W. Hanson
 Wm. Q. Thomas
 155 Walter E. Crampsey

PEABODY AVENUE,

from opp. 81 Essex to Baker
 ave. n. Clark ave.
 Left Right
 — *Larcom st. ends.*
 — *Sargent. ave. begins.*

W. J. LEFAVOUR, Music Publisher. Watch our windows for latest publications. LEFAVOUR'S Music STORE, 182 Essex Street, Salem.

BICYCLES

Enameled
Repaired
Replated

J. ELMER WOOD,

75-77 Rantoul St., BEVERLY.

STREETS AND HOUSEHOLDERS OF BEVERLY.

565

PEARL,
from 27 Corning to Vernon.
Left Right
4 Frederick W. Perrigo

PHILLIPS AVENUE,
from Cabot near Trask to Wenham lake (priv.)
Left Right
— Private cottage
— William H. Meade
— Mrs. A. T. Phillips, s. r.

PHILLIPS COURT,
from 7 Pleasant to 21 Pleasant.
Left Right
1 Patrick H. Kelly
3 Clarence E. Preston
Hugh McMahon
5 Clarence M. Shaw
M. F. O'Donnell
7 F. W. Hutchings
9 Angus McCormack
Mrs. L. E. Ferrin
11 Alonzo N. Merrill
13 Joseph H. Cressy

PICKETT,
from 365 Cabot to Peabody ave.
junc. Appleton ave.
Left Right
4 Thomas F. Delaney
George F. Haskell
— Odell ave. begins.
— Prospect Hill school
— McKinley ave. ends.

PICKETT'S COURT,
from Hale n. West
Left Right
— George E. Norbery
George Metcalf
Patrick J. Quigley
— Jeremiah Murphy
Michael O'Brien
— Christopher Emo
Daniel Leary
Jeremiah Collins

PIERCE AVENUE,
from opp. 7 Charnock to 9 Harrison ave.
Left Right
4 W. Fred Hart, painter
6 William B. Rogers
7 Edward W. Rogers
13 Mark Sinnicks
15 John Hanners
17 Harvey C. Strout
19 William H. Pierce

PINE RIDGE AVENUE,
from Hale n. Pride's crossing to
Pride's hill.
Left Right
— George Wiseman

PLEASANT,
from 78 Cabot to River
Left Right
6 J. C. Jones, stable
7 Frank S. Raymond
Joseph C. Jones

8 — Phillips ct. begins.
Dennis W. Murphy
10 Philip Dwyer
John J. Murphy
11 Perry Collier
Andrew C. Sullivan
12 Charles Colby
13 Walter S. Straw
Charles Prescott
14 Reuben S. Hunt
15 Timothy Hennessey
16 Charles W. Friend
17 David A. Williams
19 — Phillips ct. ends.
20 Vacant
22 Frank P. White
Allen C. Smith
21 Charles Bryer
B. S. Deschamps, mason
W. P. Burding
24 Geo. A. Shackelford
M. H. McDonald
26 Webster K. Bray
28 Arthur F. Adams
27 George H. Harris
George M. Hildreth
30 George H. Cole
31 Everett W. Trask
George A. Heron
32 J. Taylor, carpenter
34 Joseph Boulet
— Hardy st. begins
John W. Quiner
Joseph P. Bradstreet
41 Mrs. Martha Wood
Joseph P. Friend
44 G. Forrest Eaton
46 Samuel G. Hooper
Misses Bragdon
— Rantoul st. crosses.
54 Moses Burnham, shoe
repairer
55 Beverly Loan Co
E. F. Lewis & Co., shoe
stitching
Miss S. J. Fortier, shoe
stitching
Frazier & Co., shoe
mfrs.
58 J. F. Desmond, board-
ing house
Murphy Livery, Hack,
and Boarding Stable,
rear
C. J. Cronin, rear
60 J. P. Friend & Co., box
mfrs.
J. J. Harrigan, coal and
wood, rear
61 Fellows' Machine Co.
— Park st. begins.
— B. & M. R. R. bridge

POND,

from 276 Cabot to 155 Rantoul
Left Right
1 Vacant store
3 Chas. A. Haskell
5 Mrs. M. E. Rooks
4 Jas. Kenney, fish
6 James Kenney
8 Mrs. E. D. Weston
7 Geo. W. Allen, coal
9 George W. Allen
Jeremiah Putnam
10 Mrs. H. Ramsdell
11 Edward P. Allen
— Chapman st. ends.
17 Hiram M. Lord
19 Robert Irving
Charles H. Shattuck, jr.

21 Robert Robertson
23 Mrs. H. Robertson
25 S. Shevirie, painter
Simon Libreux
24 S. T. Thacher, jr.
Chas. H. Ravel
27 John H. Clark
William R. James
29 John Symonds
Ora B. Currier
28 Gideon Cole
James A. Wright
— Mulberry st. crosses.
30 Walter W. Wilkins
Horace E. Griffin
32 S. Blair Charlton
34 George A. Daniels
Chebacco Loan Co.
Mrs. S. D. Murray
33 Mrs. A. L. Story, board-
ing house
Daniel Trow
36 Arthur S. Greenlaw
38 Geo. W. S. Buxton
Robert Barker
39 Chas. A. Warren
Walter B. Wright
40 William A. Teague
W. W. D. Tarleton
41 Edward F. Hickey
Charles A. Greene
42 Mrs. S. E. Taylor
— Chase st. crosses.
43 Frank Poole
43 1/2 Mrs. L. A. Poole, bread,
etc.
46 Jos. H. McEachern
45 Edward T. Smith
48 T. P. Ober, mason
A. Lincoln Penny
Howard M. Brooks
Julius A. Bodien
Arthur H. Battison
Mrs. S. M. Gardner
50 D. S. Ingersoll, plumber
47 Same as 159 Rantoul

PORTER,

from 15 Congress to Webber
ave.
Left Right
2 Edwin H. Whittier
J. S. Moriarty
— Cliff st. begins.
5 Mrs. C. P. Ordway
7 James E. Dow
Raymond Muise
Charles A. Page
10 A. Yaas, variety store
— Linden ave. crosses.
20 W. F. Dolliver
22 George W. Blake
— Pleasant View School
25 David Coleman
Richard M. Brown
27 Vacant
— School st. ends.

PRESTON PLACE,

from Hart n. Wenham line to
Manchester line
Left Right
— Adoniram Pierce
Vacant, s. r.
— Ebenezer K. Morrill
Addison Davis, ice
— Mrs. T. A. Davis
Mrs. M. A. P. Thissell
— Albert E. Day

BAKER WAGONS at J. B. McLANE'S, NORTH READING....

J. ELMER WOOD, Bicycles

75-77 Rantoul St., Beverly.

IVER JOHNSON,
SPALDING,
EAGLE,
SYRACUSE.

566 STREETS AND HOUSEHOLDERS OF BEVERLY.

PRIDE'S HILL ROAD,

from Greenwood ave. to Haskell
Left Right

— Henry P. McKean, s. r.

PRINCE,

from Hale opp. Mrs. T. E. Proctor's to the sea

Left Right

2 Vacant s. r.
3 Edward Smith
18 Mrs. E. K. Williams, s. r.
— Abram K. Morris
— } Mrs. M. Silsbee, s. r.
— } W. Powell Mason, s. r.
— P. Finnegan
— Vacant
— G. S. Mandell, s. r.
— R. G. Shaw, 2d
— Vacant, s. r.
— J. P. Franks, s. r.
— Mrs. S. P. Cushing

PROSPECT,

from 16 Charnock to 17 Harrison ave.

Left Right

4 Patrick Delaney
4½ James Whalen
5 Patrick McSweeney
McSweeney & Cahill,
stone masons
Daniel A. Toomey
6 Fred L. Brewer
7 Lewis A. Foss
8 John Donlan
— *Monroe st. begins.*
10 Francis W. Grush
11 James Chippendale
Mrs. Emily Cleaves
Mrs. C. McDonald
14 Mrs. Louisa Haynes
Charles E. Grush
15 John M. Cockburn
Archibald R. Allen
— *Madison ave. ends.*
18 George E. Joy
22 Charles S. Dennis
26 Vacant
27 Corydon R. Bonney
30 Ansel J. Cheney
Arthur Andrews
31 Lewis A. Crosby
George L. Cann
Crosby & Cann, masons
32 Misses Peart
Henry W. Edwards

QUINCY PARK,

from 27 Lothrop to the sea

Left Right

1 Herbert J. White
2 Geo. L. R. French
3 Vacant
4 Frank L. French
5 Wm. P. Walker
6 Ernest F. Bell
9 Mrs. A. E. Fairfield
10 Mrs. H. B. Powers
11 Allen H. Bennett

RAILROAD AVENUE,

from 116 Cabot to B. & M. R. R.

Left Right
3 Commercial block
7 Vacant store

9 } Mrs. M. E. Wallis,
11 } boarding and dining

15 Willard K. Hatch

Mrs. H. D. Lee

Private stable

18 George W. Perkins

20 J. V. Porter & Co.
painters

19 Fred G. Lefavour

Jabez K. Davenport

— *Elm st. begins.*

22 E. F. Sullivan

24 E. F. Sullivan, pianos

26 S. A. McKinnon

28 Fred A. Thompson

Ulric Charron

25 Charles A. Hurd

David S. Lynch

Arthur W. Clark

29 Mrs. M. P. Roberts

Times Building

32 } Bev. Evening Times

36 } Bev. Weekly Times

Wenham - Hamilton
Times

Bev. Cadet Band

34 A. L. Odell, printer

37 Wm. A. Foster

Sherman W. Ladd

Highland ave. ends.

38 Meth. Epis. church

40 W. N. Richardson

42 Horace L. Walker

47 John K. Perry

Miss M. E. Batchelder

48 Chas. T. Carleton

John A. Locke

Hardy st. ends.

49 Wm. A. Ferguson

Mrs. M. E. Munsey

52 Nugent Bros.

A. O. H. Hall

54 Vacant

58 J. L. Porter, shoe mfr.

The Allen Job Print

60 Vacant shop

Claffin Bros. machinists

60½ T. H. Lawrence, leather

64 C. L. Elliott, shoe mfr.

— *Rantoul st. crosses.*

68 same as 82 Rantoul

72 } F. R. Harper, bicycles

74 } — *Odell park*

76 } Hotel Trafton

80 } — *Park st. crosses.*

RANTOUL,

from 30 Cabot to op. 383 Cabot

at Gloucester R. R. crossing

Left Right

6 Joseph Frost
Mrs. M. E. Frost,
boarding house
8 Eulick Burke
Wm. F. Calley
10 Timothy J. Desmond
Misses Crowley
12 Cornelius Harrington
14 Vacant
1 Lawrence Enamel Bobbin Co.
Bev. Steam Laundry
3 Vacant shop
Patrick Riordan
16 Mrs. Hannah Buckley
18 J. W. Gregg, carpenter
7 Mrs. B. A. Harrigan
20 John Geary, carpenter
Thos. F. Hartigan
22 Wm. A. McGregor

22 Mrs. C. Lassall

24 Eugene J. Donovan

Arthur Diggins

26 John Calley, jr.
William Calley

25 Patrick Hassett

Dennis J. Hassett

Excelsior Hose 2 House

— *School st. crosses.*

30 Frank Hanson

32 Wm. J. Brown

Brown Bros., variety
store

34 Mrs. C. Crowley

Edward Brown

38 Cornelius Brown

J. Mack, florist

John Mack, rear

— *Edwards st. ends.*

40 Woodbury Bros. shoe
mfrs.

T. H. Devine, heel mfr.

— *Fayette st. ends.*

53 Murray, Cone & Co.
shoe mfrs.

Consolidated & McKay
Lasting Machine Co.

52 Miss S. A. Campbell

55 Vacant

54 Carleton House

54½ Vacant

57 Engine room Assoc.
factories

56 Mrs. M. E. Thompson

59 F. A. Seavey & Co. shoe
mfrs.

D. J. Hassett & Co.
shoe mfrs.

61 Millett, Woodbury &
Co. shoe mfrs.

J. H. Hinkley & Co.
shoe mfrs. rear

C. S. Batchelder, shoe
mfr. rear

Beverly Custom Laundry,
rear

62 W. H. B. Poland, junk

64 Frank A. Perkins

64½ F. A. Perkins, restaur-
ant

66 Vacant store

68 Joel Kimball

— *Pleasant st. crosses.*

71 Vacant

70 Mrs. S. S. Prouty

John Taylor

75 } J. Elmer Wood, bicy-
cles

77 }

78 Isaac A. Pierce

83 Vacant factory

85 Seth Norwood Shoe Co.
E. Norwood, shoe mfr.

S. H. Dow & Co. shoe
stitching

80 } Hotel Walter

82 }

A. W. Bennett, hair-
dresser

— *Railroad ave. crosses.*

87 J. F. Kilham, bicycles

— *Odell park.*

— *Broadway crosses.*

97 Miss M. E. Endicott

Miss A. Martin, dining
room

106 John S. Hawkes

Arthur C. Wilson

William Port

Eugene M. Dixon

110 Vacant store

110½ Vacant store

112 Vacant store

105 Horace A. Walter

— *Wallis st. crosses.*

Sheet Music and Instruction Books

at Cut Prices, at
LEFAVOUR'S
Up-to-date Music Store,
182 Essex St., Salem.

Practical Bicycle Repairer **J. ELMER WOOD,** 75-77 Rantoul St.
BEVERLY.
Satisfaction Guaranteed.

STREETS AND HOUSEHOLDERS OF BEVERLY.

567

RANTOUL St.—Continued.

Left Right
116 Vacant factory
118 William Benjamin
C. G. Spear, hairdresser
120 Vacant store
122 D. Ginocchio, fruit
124 A. W. Atkins, stoves
— *Bow st. crosses.*
126 E. C. Sawyer, carriage
mfr.
121 Miller & Taylor, inner
soles
Ira A. Smith, machinist
125 C. A. Witham, dining
room
Mrs. S. T. Hawkes
127 Vacant
132 Issachar H. Williams
J. H. Williams
136 John McGowan
Mrs. C. M. Jacques
138 Fred Miller
133 Vacant store
— *Home st. ends*
138½ G. Chamberland, hair-
dresser
140 G. Chamberland
H. Douglass Rogers
Edwin R. Banks
140½ Quirk & Bell, grocers
135 Misses Murphy
142 Mrs. Mary Smith
Michael F. Shea
137 John Rogers
Eugene Trafton
144 Frank P. Hunkins
R. F. Clifford
Charles Friend
144½ C. S. Howard, cigars
145 Cyrus F. Littlefield
Wm. F. McCabe
148 T. I. Woodbury, grocer
— *Federal st. crosses.*
156 Warren Shaw
Charles A. Lawrence
Riverside st. begins.
147 Vacant store
147½ Royal Flush Cycle Club
Keeley-Ter Club
149 F. A. Crosby, harness
maker
158 D. C. Smith, ice
Thomas F. Lindsey
149½ Brackett Bros. wine
dealers
151 Same as No. 153
151½ Joseph P. Williams
George E. Solaris
Mrs. C. Andrews
F. A. E. Hamilton
153 F. A. E. Hamilton & Co.
hardware, etc.
— *Pond st. ends.*
162 Warren O. Jones
Thomas Grady
155 Allen & Berry, apothec-
aries
162½ R. Carey, restaurant
164 B. Huntoon, fish
157 J. C. Fowler, mason
Willis E. Raymond
159 Morgan Bros. bakers
166 J. G. Bodwell, cigars
161 Sam Lee, laundry
166½ Crescent Club
168 G. W. McNutt, hair-
dresser
163 Charles S. Lamkin
170 J. Bertucci, fruit
172 G. H. Allen, box mfr.
172-A John Nutter, shoe re-
pairer

172-A J. P. Eldridge, painter
172-B R. C. Keddie, carriage
trimmer
W. H. McCormack, car-
riage painter
165 Vacant store
165-A Vacant stairway
165-B Vacant store
165-C Vacant store
165-D Vacant store
167 Vacant stairway
167-A Vacant store
167-B Vacant stairway
167-C Vacant store
169 } Bev. Storage Ware-
171 } house
174 Vacant store
174½ Mrs. G. Darling
173 Mrs. Rose McGovern
Stephen E. Rollins
176 R. C. Keddie
Wm. E. Messinger
178 W. E. Messinger, grocer
178-A C. H. Richardson, shoe
repairer
— *W. Dane st. crosses.*
180 Advent Mission
180½ Augustus B. Carter
179 William Odell
182 J. Frank Clark
Mrs. M. S. Davis
Albert E. Averill
183 Joseph A. Lovett
Thomas S. Flint
Creek st. begins.
— 185 Mrs. Agnes Russell
186 Albert F. Burnham
187 } O. B. Burnham, hay
189 } and grain
George A. Spear
N. Lewis Gould
A. H. Spiller
190 Dennis Daley
191 Mrs. M. A. Sullivan
Orrin B. Burnham
192 Mrs. T. B. Bettinson
193 John A. Steele
James Gorman
194 James F. Gillon
John B. Bernard
195 John Glidden
— *Roundy st. crosses.*
— Washington hose house
No. 1
196 Charles H. Ordway
James H. Morgan
Alexander L. Smith
198 Mrs. V. Kimball
Marsena Bickford
Charles H. Shattuck
Frank L. Vickary
202 Miss S. M. Lord
Miss M. N. Nickerson
202½ Charles T. Tibbetts
204 Charles W. Davis
— Washington school
206 Amos F. Place
208 Rantoul Market
210 Edwin M. Duncan
Wm. L. Pickett
— *Elliot st. crosses.*
213 G. F. Clogston, variety
store
— *Chestnut st. ends.*
215 Young & Purinton,
horse shoers
J. A. Wightman, wheel-
wright
217 A. W. Sawyer, carriage
trimmer
219 H. W. Moore, carriage
painter
J. H. Mains, carriage
wood work

225 John O. Rust
Mrs. Annie C. Shaw
— *Summer st. ends.*
227 Seth Friend
231 Friend Bros. horse
shoers
228 J. Perley Stone
B. F. Cressy, jr.
230 David A. Messer
— *Myrtle st. ends.*
236 George W. Taylor
237 Joseph W. Preston
— *Lenox st. ends.*
238 A. J. Goodhue
240 William O. Cree
Stephen O. Cree
241 Wm. I. Brentnall
Mrs. E. F. Roberts
Fred E. Southard
245 Nicholas Gangloff
246 John A. Blakeny
247 Austin E. Martin
Charles E. Estes
Wm. E. Hall
254 Vacant store

RIVER,

from 21 School to Federal

Left Right
4 George Hamilton
6 George Stevens
9 James E. Woodbury
— J. J. Harrigan, wood
yard
15 Isaac Brown
Walter E. Tatro
19 Michael Kelleher
Wm. S. Lannigan
Edward E. Parker
Mrs. Mary Colquhoun
Webber ave. begins
21 Michael P. Kirby
25 Miss A. Martin, board-
ing house
27 Oran S. Pethrick
Bev. G. & E. Co. power
station
— *Pleasant st. ends.*
— Bev. G. & E. Co. gas
works
— B. & M. R. R. station
56 Frank Semple
58 Vacant factory
— Vacant, rear
— Private wharf
68 W. F. Burns, morocco
mfr.
— Putnam & Pope's whf.
82 Putnam & Pope, lum-
ber
— *Bridge st. begins.*
— Putnam & Pope, plan-
ing mill

RIVERSIDE,

from 156 Rantoul to Lawrence
court.

Left Right
1 Same as 158 Rantoul
— *Park st. crosses.*
9 Miss N. W. Osborne
11 Geo. A. Solaris
12 Mrs. Lucy E. Currier
Elmer E. Jones

ROUNDY,

from 320 Cabot to 151 Park

Left Right
5 Miss A. G. Edwards
Willard Cleaves

LINCOLN Spring at **THE I. P. HARRIS CO.**
Water

A full line of Bicycle Sundries **J. ELMER WOOD,** **Personal attention given to Fine Repairing.**
75-77 Rantoul St., BEVERLY.

568 STREETS AND HOUSEHOLDERS OF BEVERLY.

ROUNDY St.—Continued.

- Left Right
7 Maurice Ryan
9 Vacant shop
12 Charles B. Hyam
E. Freeman Cook
E. F. Cook, painter, rear
11 Francis McKenney
Jacob Brower
14 Miss M. J. Hale
14½ R. C. Bruhm, carriages
15 Mrs. Lydia C. Gwinn
Edmund Hoogerzeil
16 Charles Watts
17 John B. Larivee
18 John W. Cushing
Nathan Johnson
20 Daniel F. Hyde
George A. Lyman
21 Wm. F. Roberts
— *Mechanic st. crosses.*
22 Mrs. A. J. Millett
William H. Grant
23 James S. O'Brien
Charles R. Buckle
24 Lyman B. Hamm
26 E. J. McComisky
Frank A. Kent
— *Chase st. crosses.*
32 Charles P. White
William A. Drake
— *Rantoul st. crosses.*
38 Patrick McQuiggan
Thomas Donlan
40 A. L. Southwick
41 John A. Ryan
Jacob Abbott
42 Lyman Waggott
43 John F. Coie
45 John F. Murphy
Charles W. Knight

SALEM,

- from 6 Colon to Wenham lake.
Left Right
— Salem reservoir
— *Dodge st. crosses.*
— Michael P. Dugan
— S. W. W. pumping station

SARGENT AVENUE,
from Peabody ave.

- Left Right
— *Clark ave. begins.*

SCHOOL,

- from 50 Cabot to Porter.
Left Right
1 Oscar E. Benson
Wm. H. Starratt
3 Maguire & Herrick,
stable
P. F. Callely, hackman
6 Luther A. Cahoon
— *Rantoul st. crosses.*
10 Hose 2 house
11 Chas. H. Leach
John W. Clayton
Chas. W. Rainville
14 Hamden A. Falls
Nath'l L. Clark
Mrs. N. A. Aborn
13 Patrick Collins
Frank E. Leck
15 John F. Howard
J. F. Cunningham
Herbert H. Gray
16 Mrs. Mary F. Howes
Mrs. Lucy A. Ellis

- *Coz ct. ends.*
18 Andrew Gordon
James F. Caton
19 J. J. O'Sullivan
Vacant store
Geo. W. Thomas rear
John H. McNeil, rear
E. M. Cahill, rear
19½ John Callely
20 West D. Eldredge
— *B. & M. R. R. crossing.*
— *River st. begins.*
21 John Lynch
David F. Lynch
22 Mrs. Mary Moriarty
— *Ellingwood ct. ends.*
24 Michael J. Rafferty
23 John H. Callahan
25 Heaphy Bros. grocers
Edward F. Heaphy
George Petrie
— *Wellman st. crosses*
27 Mrs. M. Houlihan
Barth'w Sullivan
32 31 J. J. Wittenhagen
John Minigan
34 Herbert L. Trask
36 Miss B. O'Connell
38 John S. Welch
Hugh Livingston
37 Mrs. M. E. Coleman
F. A. Richardson
39 Frank O. Brown
William H. Welch

SCOTT,

- from 590 Cabot.
Left Right
7 Mrs. L. G. Roberts
8 Roberts' Sausage Factory
9 Arthur W. Chaloner

SILVER COURT,

- from 128 Water.
Left Right
3 Jesse W. Lewis
Joshua Kennison
4 Joseph Kennison
5 Simon Froton
6 Vacant
7 Vacant
8 John E. Kennison

SOMERSET AVENUE,

- from opp. 113 Dodge.
Left Right
— Norman Conrad
— Jesse Foster
— S. A. Gwinn
— C. Cushing, s. r.

SOUTH,

- from opp. 35 Front to 7 Stone.
Left Right
2 Mrs. C. Barry
3 Mrs. N. H. Rogers
— *Back st. ends.*
6 Vacant
8 Joseph F. Rock
Antonio Silva
10 Wm. H. Robinson

SOUTH HARDY,

- from 23 Fayette.
Left Right
3 Michael Cronin

- 5 George B. Beck
7 James J. Campbell
9 John J. Daley
Edward L. Crawford

SPRING,

- from 97 Colon to 168 Essex.
Left Right
8 E. F. Hinckley, junk
— *B. & M. R. R. crosses.*
— *Odell ave. ends.*

STANDLEY,

- from Boyles junc. Common to
481 Essex
Left Right
1 Frederick S. Stanley
Centreville chapel
George Osborne
40 John Currier, shoe contractor
52 Nathaniel Roberts
56 Albert T. Roberts
57 Thomas F. Thompson
Frank Preston
70 Horace E. Elliott
74 Charles Elliott
76 S. P. Butman
83 Mrs. Eliz. A. Morgan
Milton H. Davis
105 Jos. E. Wentworth
John Butman
110 Thomas F. Butman
116 Samuel Patch
122 *Groce st. begins.*
139 George E. Cole

STONE,

- from 45 Cabot to 20 Lothrop.
Left Right
5 Jacob H. Jacobs
7 Thomas O. Gilliatt
Robert Allen
— *South st. ends.*
10 J. H. Macdonald
G. N. Hannaford
— South School house
14 Simon H. Dow
Mrs. Eliz. A. Doyle
18 Mrs. H. McAuley
Mrs. B. Donohue
19 Mrs. J. F. Johnson
20 Wm. H. Parsons
Samuel A. Tucker
22 William H. Babb
24 Chas. H. Powers
26 Jas. J. Fitzgibbons
John H. Corbett
— *Bartlett st. crosses.*
29 Ernest W. Mudge
31 Benj. B. Gangloff
Almon R. Howard
31½ Alvin D. Jewett
33 Edward F. Butler
John A. Stone
35 Milton F. Larcom
36 Arthur J. Boswell
37 Mrs. P. C. Haskell
Mrs. C. M. Hanson
Vacant store
38 John J. Harrigan
39 Edwin W. Sargent
Mrs. J. Doane, rear
Alden C. Stevens
Frederick A. Cressy
40 William J. Starr
43 Oscar J. Stockwell
Franklin Brown
48 Mrs. M. A. Maxner
50

PIANOS AND ORGANS

On easy terms. \$1.00 to \$2.00 per week, at Lefavour's UP-TO-DATE MUSIC STORE, 182 Essex St., Salem, Mass.

Established **J. ELMER WOOD,** BEVERLY, MASS.
 20 Years... BICYCLES AND SUNDRIES. 75-77 Rantoul St.

STREETS AND HOUSEHOLDERS OF BEVERLY.

569

SUMMER,
 from 356 Cabot to 325 Rantoul.
 Left Right
 5 George E. Fassett
 6 J. Clifford Dodge
 7 Ezra Standley
 8 Charles H. Poland
 Geo. A. Hathaway
 9 Frank M. Blakely
 Mrs. A. B. Williams
 10 Levi K. Goodhue
 Frank K. Goodhue
 Mrs. E. W. Jones
 11 Leighton Andrews
 Charles H. Butman
 Misses Joy
 12 13 Otis Burnham
 Joseph W. Obear
 14 15 Alfred G. Munsey
 William E. Bailey
 Chase st. ends.
 16 Samuel R. Dexter

SUMMIT AVENUE,
 from 16½ Cabot to 22 Cox court.
 Left Right
 8 John G. Cole
 Mrs. Rose Kelley
 14 Mrs. Ellen O'Connor
 Joseph R. C. Shaw
 T. Mulholland
 Mrs. M. J. Harrigan
 Mrs. Mary Scanlan
 20 Cornelius Dugan
 22 Mrs. Annie Teague

SUNNY CREST AVENUE,
 from 162 Bridge.
 Left Right
 — Wm. Thompson
 — Edward S. Webber

SWAN AVENUE,
 from 417 Cabot.
 Left Right
 7 Arthur A. Diggins
 9 Charles Wilson
 14 Edmund P. Grant
 20 Wilson S. Cann
 21 Ebenezer Ames
 22 Edward L. Snell
 Mrs. A. Gauthier
 23 Richard T. Gray
 24 Clarence H. Ayers
 27 Nathan S. M. Gage
 Vacant

THISSELL,
 from Hale to Hale n. Pride's station.
 Left Right
 — Jonathan F. Ober
 Chas. W. Mitchell
 — C. L. Peirson, s. r.
 — Vacant
 — Vacant
 — } B. & M. R. R. crosses.
 — } Aug. P. Loring
 — } Samuel A. Fogg
 — } Common st. begins.
 — } George Dexter, s. r.
 — } Wm. S. Dexter, s. r.
 — } B. & M. R. R. crosses.

THORNDIKE,
 from 177 Cabot to 74 Lothrop.
 Left Right
 3 James A. Marsters

8 Mrs. S. C. Kilham
 7 Albert Smith
 Misses Smith
 10 Sidney W. Winslow
 — Endicott st. begins.
 12 Mrs. C. P. Studley
 11 Samuel J. Foster
 13 Charles I. Brown
 16 Israel T. Webber
 — Brown st. crosses.
 18 Mrs. L. J. Dennett
 20 Mrs. E. B. Spalding
 22 Mrs. Emma E. Driver
 24 Mrs. M. L. Flanders
 Mrs. S. Whitmarsh
 21 Armory Co. E, 8th Regt.
 23 George A. Foss
 Mrs. Lucilla C. Davis
 27 A. MacAuley
 Mrs. N. A. Haskell
 — Loveit st. crosses.
 32 Edwin C. Cotton
 Henry S. Fiske
 35 Mrs. E. G. Fraser
 37 F. D. Fraser
 39 Charles F. Symonds
 Miss M. E. Tuck
 Carl E. Klink

TRASK,
 from 688 Cabot to 790 Cabot.
 Left Right
 7 John C. Rowell
 18 Charles Cox
 27 George A. Bagley
 65 Edwin W. Hilton
 76 Adna J. Swift

TREMONT,
 from 602 Cabot to Ellsworth ave.
 Left Right
 5 John B. Richardson
 7 L. W. Chatto

TUCK'S POINT,
 foot of Water.

TUFTS' COURT,
 from Elliott n. Bass river.
 Left Right
 1 James A. Webb
 3 Mrs. Mary Tufts

UNION,
 from 55 Cabot to 29 Bartlett.
 Left Right
 5 Eli Bray
 7 Wm. A. Spaulding
 D. A. Beauvais
 9 George W. Ayer
 Joseph Gregware
 10 Thomas Andrews
 12 James Maguire
 J. McP. Morrison
 11 Mrs. Annie Frewen
 John E. Irving
 14 Mrs. F. M. Smith
 15 Fred W. Hall
 A. O. Woodbury
 16 Stephen T. Larkin
 L. W. Burnham
 17 John Coleman
 Andrew M. Ober
 18 Mrs. C. A. Rice
 20 Joseph Varina

19 B. Rowe, painter
 J. Varina, shoe repairer
 23 John W. Phillips
 Lorin S. Brooks
 Bennett Rowe

VALLEY,
 from south of Hale to Hart opp. Haskell.
 Left Right
 — John C. McCarthy
 — I. T. Eldredge
 — Rev. C. W. Reding
 — Mrs. S. C. Dexter, s. r.
 — Eben Day
 — D. W. Hardy
 — Hale st. crosses.
 — Edward H. Ober
 — R. E. Robbins, jr.
 — Mrs. H. W. Elliott
 — Rev. N. N. Bishop
 — Hemlock st. begins.
 — Henry C. Weston, s. r.

VERNON,
 from 155 Essex to end Pearl.

VESTRY,
 from 142 Cabot to and beyond Vestry ct.

Left Right
 11 Frank Centre
 Mrs. A. Maboney
 13 Private storage
 15 Miss R. C. Stocker
 Mrs. Lydia F. Ford
 17 Hiram W. Fox
 William R. Tucker
 Elm st. ends.
 20 James H. Stickney
 21 Edward T. Lee
 G. T. Trombly
 — Vestry ct. begins.
 23 Francis P. Larrabee
 Miss Eliz. Cann
 25 Charles H. Ham
 27 Mrs. Eliza S. Smith
 29 James R. Richards
 31 Winthrop E. Perry
 Howard R. Lefavour

VESTRY COURT,
 from 23 Vestry.
 Left Right
 2 Mrs. S. Vanacore
 Mrs. Helen M. Dodge
 4 Ernest L. R. Colson
 Mrs. H. E. Henderson

VINE COURT,
 from Oak opp. depot
 Left Right
 — Standley & Larcom, stable
 — M. J. Murphy, horse shoer
 — L. B. Peaslee, carriage painter
 — Edward Decost
 — L. B. Peaslee
 — Connolly Bros. contractors
 — Thos. D. Connolly
 — Joseph Haskell
 — Joseph F. Haskell
 — Calvin L. Williams
 — Nathaniel P. Allen

Washburn, Crosby Co.'s } AT THE I. P. HARRIS CO.
 Gold Medal Flour...

J. Elmer Wood, BICYCLE REPAIRING A SPECIALTY, 75-77 Rantoul St., BEVERLY.

570

STREETS AND HOUSEHOLDERS OF BEVERLY.

WALLIS,
from 194 Cabot to 37 Park
Left Right
1 J. Augustus Smith
5 Mrs. L. E. Trask
Mrs. Eliza A. Wallis
7 John W. Heenan
B. T. McDonough
John S. Ingersoll
13 Albert E. Barnes
Fred Symonds
15 Horace B. Stanley
W. Frank Josephs
19 John H. Preston
Mrs. Sarah L. Lee
23 Edmund Giles
25 Noland E. Giles
Arthur W. Herrick
26 Edmund G. Josephs
Mrs. H. W. Floyd
27 Chas. H. Dodge, milk
29 A. A. O'Connell
Mrs. Mary Conhig
30 Mrs. M. E. Lovett
31 Mrs. M. M. Hopkins
Charles H. Dean
32 Mrs. Mary Jones
35 John Gannett
Mrs. Ellen F. Cullen
36 Hiram E. Young
Weston R. Hart
37 Mrs. Agnes Winford
Joseph K. Whiteley
39 Thomas H. Cook
Miss M. C. Stickney
43 Justin C. Moulton
42 Miss M. M. Maer
44 Thomas E. Madden
A. F. Woodbury
45 Amos Homans
46 Mrs. Jerusha Mayo
Thomas Grant
— — Rantoul st. crosses.

WALNUT AVENUE,
from Brimble ave. n. Budleigh
ave. to Laurel
Left Right
— Joseph H. Danforth
— Charles L. Trefry
— Frank A. Aldrich
— George T. Tynes
— Geo. I. Batchelder
— John S. Norton
— Angus Gillis

WASHINGTON,
from 149 Cabot to the sea
Left Right
3 Vacant
4 Marshall & Moulton Ex-
press Co.
5 Vacant store
7 American Express Co.
6 Mrs. Amy L. Boyden
9 A. J. Hammond
Mrs. M. H. Grason, r.
8 Miss E. D. Howe
13 Rev. O. T. Lanphear
H. O. Woodbury
15 George H. Carter
Dr. A. S. Dolloff
12 Mrs. C. G. Whitney
14 Mrs. E. S. Beckford
19 John Girdler
John H. Girdler
Issachar Lefavour
16 Albert G. Remmonds
I. Lefavour & Son, in-
surance

Brown st. begins.
23 Mrs. N. L. Odell
— Washington st. Cong.
church
25 Mrs. S. A. Towne
Wm. C. Hill
22 Herbert W. Gould
24 John B. Hill
29 Edgar J. Robinson
31 Miss Lydia Stone
33 George P. Brown
Wm. R. Driver
30 — *Lovett st. crosses.*
35 Mrs. R. Y. Higgins
Mrs. S. D. Kinsman
32 Arthur A. Forness
37 Israel W. Foster
34 John L. Morse
36 Mrs. R. D. Wilson
John Wilson
39 Mrs. Kate L. Wells
Mrs. B. R. Riddle
41 Charles L. Dodge
Miss S. M. Dike
Miss Caroline Ober
43 John H. Cross
Samuel S. Cross
Charles O. Frost
42 Vacant
— — *Lothrop st. crosses.*

WATCH-HILL,
from 19 Briscoe
Left Right
1 Jos. A. Woodward
George E. Rowe

WATER,
from 21 Cabot to the sea
Left Right
7 Steamboat wharf
J. Fairfield, coal
9 Joseph Russell
Moses Chapman
15 The Pickett Coal Co.
— Pickett Coal Co. wharf
18 Same as 1 Front
20 Storage
26 W. H. Hayward & Co.
blacksmiths
30 Wm. Benjamin, wheel-
wright
Marshall & Newhall,
blacksmiths
32 John J. O'Brien
38 John G. Foss, lunch
room
Charles A. Morgan
William E. Choate
John F. Brett
Patrick Connors
David Campbell
39 }
41 } Foster's wharf
43 George B. Foster, ship
chandler
45 L. G. Philinte, sail-
maker
42 William Tobin
S. Henry Froton
46 F. J. McAdams, junk
Benj. Andrews, ship
chandlery
47 Salem Water Works
wharf
52 Richard Cunningham
53 Bezanson Bros. yacht
builders.
White & Hollis, cabin
joiners
54 Albert Hoogerzeil
George R. Laird

56 Wm. J. Casey, hair-
dresser
Dennis Corkery
60 Storage
62 Storage
59 Central wharf
78 John Girdler, coal
80 J. T. Guinivan, horse
shoer
81 Girdler's wharf
84 Wm. W. Meservey
85 Pickett Coal Co.'s whf.
86 Wm. F. McCabe, car-
penter
— *Bartlett st. ends.*
— *Lothrop st. begins.*
107 Kilham's wharf
Gloucester Fresh Fish
Co. rear
O. F. Kilham, ship
chandler, rear
112 Vacant store
115 Mrs. O. McGrath
N. A. Southwick, rear
Okahawis Club, rear
116 Mrs. M. S. Rogers
Israel W. Grimes
119 Daniel B. McGrath
121 Mrs. Ella Andrews
123 Mrs. E. Andrews, gro-
cer
122 Edward I. Butman
— *Maple ave. begins.*
125 Henry B. Churchill
John F. Standley
Chas. N. Williams
127 Ebenezer Trask
Clarence B. Morse
126 George S. Seeley
128 Mrs. Julia Murphy
Charles D. Davis
— *Silver court begins.*
129 Dennis McGrath
James R. Clarke
132 Benj. F. Beals
James T. Knox
133 T. Hackett, teaming
135 Charles G. Waitt

WEBBER AVENUE,
from opp. 19 River to Porter
Left Right
9 Miss J. A. Harrigan
Henry S. Pike
— *Marshall court.*
12 Cornelius Sullivan
15 John H. Nash
17 Vacant
— *Wellman st. ends*
20 Frank L. Morse
Frank W. Perley
22 Richard S. Heaphy

WEBSTER AVENUE,
from Haskell to Greenwood ave.
n. Hart

WELLMAN,
from opp. 4 Congress to Webber
ave.
Left Right
2 T. P. Conway, stable
6 Geo. A. Sullivan
Timothy Hayes
9 Edmund B. Deering
Patrick J. Lynch
William A. Lynch
11 John J. Burns
Mrs. Marg't Ryan
13 Robert Downey
16 J. S. Stensrud

Lefavour's Piano & Furniture Polish. 25c. We manufacture this pol-
ish and send it all over the U. S.
and warrant it to be the best.
W. J. Lefavour, 182 Essex St., Salem

For a **Good Bicycle** go to**J. ELMER WOOD,**
75-77 RANTOUL STREET, BEVERLY, MASS.

STREETS AND HOUSEHOLDERS OF BEVERLY.

571

WELLMAN St.—Cont.

- Left Right
— *Linden ave. begins.*
17 John Field
25 Timothy F. Tierney
Jeremiah Donovan
27 Walter Tierney
27-A Mrs. Mary Hickey
John J. Meade
Mrs. E. McComisky
24 Mrs. E. L. Sanborn
Mrs. Ellen Brown
26 John McCarthy
Miss Cath. A. Foley
Michael J. Hurley
28 Mrs. Mary Kelley
John H. Dugan
29 P. F. McGovern
Mrs. Mary Quinn
Jeremiah Minigan
30 Mrs. L. Herlihy
Mrs. C. Fitzgerald
34 G. A. Sullivan, hair-
dresser
— *School st. crosses.*
36 Patrick Bresnahan
John McKinnon
Michael J. Kelley
John J. Murphy
37 John Smith
39 J. N. McPherson

WEST,

- from Hale n. Everett to Hale
byd. R. R. crossing
Left Right
2 Public Library
4 Engine House
6 }
3 A. O. Marshall, apoth.
5 Marshall hall
7 E. R. Hodgkins, painter
8 H. J. Aveney, bicycles
10 Wm. Stopford & Co.,
fish
9 A. M. Marshall, horse-
shoer
11 P. F. Gaudreau, hair-
dresser
12 Vacant
14 Miss E. F. McGloin,
dry goods
16 Neighbors' Hall
15 George T. Larcom
18 McNeil & Walsh, bicy-
cles
18½ George H. Waters
F. H. Pierce
20 Pierce & Pierce, plumb-
ers
19 Andrew Standley
Marshall T. Larcom
21 Elmer Standley
R. Robertson, plumber
22 Vacant store
24 E. E. Wyatt, prov.
26½ Edward E. Wyatt
25 F. I. Lamasney
John B. Sherin
28 Howard E. Morgan
John Fay
30 Albert H. Poole
John H. Woodberry
— *Oak st. begins*
— *B. & M. R. R. crosses.*
— Mrs. F. Haven, s. r.
— John Knowlton, s. r.

- E. B. Haven, s. r.
— R. S. Rantoul, s. r.
— C. F. Hutchins, s. r.
— A. C. Wheelwright, s. r.
— A. J. Richmond, s. r.
— Henry Whitman, s. r.
— Miss E. W. Perkins, s. r.
— F. W. Perkins, s. r.
— E. A. Boardman, s. r.
— Vacant, s. r.
— *Beach st. ends.*
— *West beach*
— T. W. Hannable, boats
to let
— Henry Lee, s. r.
— *B. & M. R. R. crosses.*

WEST DANE,

- from 296 Cabot to 127 Park
Left Right
6 Union Stable
7 Halsey D. Stanley
8 Private stable
9 George H. Pickett
Calvin B. Dodge
10 Robert Banks
Oscar Duncan
11 J. Shenton Boyd
Horton B. Gwinn
Wm. H. Woodberry
12 Lewis K. McRae
14 Alwood B. Edwards
Herbert A. Lyman
Mulberry st. ends.
15 Mrs. C. N. Davis
Herbert W. Howard
Charles F. Packer
19 Arthur E. Bragdon
Charles H. Smith
— *Mechanic st. begins.*
22 Geo. W. Moulton
Edward F. Hobbs
24 Arthur P. Adams
Nicholas M. Abbott
George T. Perkins
26 Frederick R. Wilson
Charles Clark
25 Miss L. Turney
Addison C. Stacey
Philip H. Parker
27 David S. Holden
William H. Boucher
Mrs. H. E. Schencks
30 William H. Heron
32 Wm. J. Marshall
George P. Choate
— *Chase st. crosses.*
36 Chas. E. Messenger
38 Arthur Roberts
Edward A. Clark
40 Mrs. M. A. Murch
35 George A. Wood
— *Rantoul st. crosses.*
37 Otis A. Manuel

WHITNEY AVENUE,

from Odell ave. to Baker ave.

WILLOW,

- from 109 Lovett to Lothrop near
Hale
Left Right
4 Charles H. Dockham
6 Joseph Goodwin
8 Vacant

- 9 Randolph E. Rankin
Henry W. Downing
13 Vacant

WILSON,

from 75 Enon to B. & M. R. R.

- Left Right
6 Chas. H. Critchett

WILSON AVENUE,

from 33 Lothrop to the sea.

- Left Right
2 George Trask
Mrs. M. E. Brown

WINTER,

from 273 Cabot to 28 Essex

- Left Right
4 William W. Grant
6 Mrs. E. H. Woodberry
7 George W. Moore
Mrs. A. Connolly
10 Charles F. Masury
Miss C. Clement
12 Herbert H. Wallace
11 Mrs. Ella L. Pierce
13 Mrs. A. L. Cooper

WINTHROP AVENUE,

from 22 Bridge to Crescent ave.

- Left Right
1 Wilmot W. Vivian
5 C. W. Porter
7 William K. Jones
John W. Hanson
George C. Choate
10 William L. Wood
13 Mrs. J. W. Porter
Thos. H. Thurlow
15 Rial Side Stock Farm
17 Frank A. Morgan
21 A. Porter
Ezra W. Brown
— *Harris st. begins.*
33 Wm. J. Johnson

WITCH LANE,

from Hale n. Prince to Com-
mon

- Left Right
— Mrs. C. L. Shaw, s. r.
Dr. J. C. Warren, s. r.

WOODBERRY,

from 141 Hale to the sea.

- Left Right
4 O. L. Perkins, potato-
chips
1 John E. Woodberry
5 J. F. Woodbury
J. F. Woodbury, horse
shoer, rear
10 Mrs. M. S. Streamberg
9 Mrs. Mary Fisher
11 Hervey E. Patch
Miss M. L. Thissell
13 Levi Cole
21 Benj. F. Chané
23 Vacant
25 Wm. Williamson
27 William Steele
— *Ober st. crosses.*
— Wm. H. Lucas, s. r.
A. Shuman, s. r.

"The Famous DIAMOND CREAMERY BUTTER"
at THE I. P. HARRIS CO.

TELEPHONE to C. A. Hurd, Prop., Beverly Steam Laundry

If you want first-class work. If not satisfactory no charge.

572

DIRECTORY OF BEVERLY. BEVERLY FIRE ALARM.

Location of Signal Boxes.

6 Bridge street opp. Union Chapel	42 Essex cor. Cedar
7 Deaf Mute school house	43 Essex cor. Cole
9 Bridge c. Cressy	45 Essex cor. Standley
13 Lothrop cor. Stone	46 Lothrop cor. Hale
14 May cor. Lovett	47 Hale cor. Corning
15 Ocean cor. Lovett	48 Hale cor. Boyles, Chapman's Corner
17 Chase cor. Judson	49 Engine House, Beverly Farms
18 Cabot cor. Railroad ave.	51 Pride's Crossing depot
19 River cor. Bridge	52 West cor. Hale
24 Cabot cor. Bow	53 Haskell cor. Hart
25 Cabot cor. Knowlton	54 Hart near Jesse Pierce's
27 Charnock cor. Essex	123 Rantoul st. Depot sq.
32 Kittredge's Crossing	124 Carter's Oiled Clothing factory
34 Cabot opp. Charnock	125 Bow cor. Park
35 Rantoul cor. Elliott	126 Association factories, Rantoul st.
36 Cabot cor. Summer	127 Rantoul cor. Federal
37 Cabot at Gloucester crossing	132 Almshouse
38 North Beverly meeting house	133 School cor. Wellman
39 Cabot opp. Dodge, No. Beverly	134 Essex Bridge
41 Enon opp. depot	136 Cabot cor. Davis

One blast will be given at 11.45 A. M. test signal
 Two blasts signify "Fire is out."
 Two blasts repeated at 7.15 A. M. no High school
 Two blasts repeated at 8.15 A. M. and 12.45 P. M. no school
 Two blasts repeated at 11.15 A. M. one session of schools.
 Three blasts, calls for more hose.
 Four blasts, calls second steamer.
 Three blasts repeated, fire out of town.
 Box No. repeated, calls entire department.

BUILDINGS, HALLS, PARKS, PLACES, ETC.

Almshouse , 18 Cedar n. Essex	Lefavour Block , 130 to 142 Cabot
American Mechanics' Hall , 141 Cabot	Lookout Rocks , off Colon opp. Spring
Ancient Order of Hibernians Hall , 52 Railroad ave. [ett]	Lunt Block , 214 and 216 Cabot
Appleton Block (apartment), 15 Lov-dike [toul]	Marshall Hall , 5 West, B. F.
Armory (Bev. Light Inf.), 21 Thorn-dike	Marston & Sturtevant's Block , Cabot c. Pond
Association Factories , 53 to 61 Ran-atlantic Block, 137 to 143 Cabot	Masonic Block , 145 to 149 Cabot
Bank Building , 177 Cabot c. Thorn-dike	Masonic Hall , 147 Cabot
Bell's Block , 85 and 89 Cabot	Montserrat Highlands , off 76 Colon
Bell's Hall , 87 Cabot	Monserat Park , junc. Essex and Colon sts. and Brimble ave.
Beverly Historical Society Building , 2 Central	Murphy Buildings , 1 Park and Pleasant opp. Park
Beverly Hospital , 14 Central	Neighbors' Hall , 16 West, B. F.
Burnham Building , 129 to 131 Cabot	O'Brien Blocks , Hale opp. West; also 8 to 16 West
Butman Block , 255 to 259 Cabot	Odd Fellows' Block , 188 to 194 Cabot c. Broadway
City Hall , 191 Cabot	Peabody Building , 154 and 156 Cabot
Clark's Opera House , 3 Hale	Pingree Block , 100 to 102-A Cabot
Collier (Perry) Block , 88½ to 98 Cabot	Police Station , rear of City Hall; and Hale n. Everett
Commercial Block , 118 to 128 Cabot	Prince Block , 275 to 277½ Cabot
Commercial Hall , 122 Cabot	Red Men's Hall , 122 Cabot
Crosby's Block , 48 Pond	Rogers Building , 218 to 226 Cabot
Endicott Building , 151 to 155 Cabot	Salvation Army Hall , 2 Essex
Good Templars' Hall , 148 Cabot	Soldiers' Monument , Monument sq.
Grand Army Halls , 254½ Cabot; also Hale c. West, B. F.	Southwick's Block , 199 to 207 Cabot
Griffin Block , 91 to 95½ Cabot	Stopford Block , 7 to 11 Railroad ave.
Knights of the Golden Eagle Hall , 129 Cabot	Times Building , 32 to 36 Railroad ave.
Larrabee Building , 241 to 247 Cabot	Union Hall , 2 Essex
	Y. M. C. A. Hall , 216 Cabot

W. J. LEFAVOUR, Music Publisher.

Watch our windows for latest publications. LEFAVOUR'S Music STORE, 182 Essex Street, Salem.

BEVERLY DIRECTORY.

ABBREVIATIONS.—Ave., avenue; b. or bds., boards; B., Boston; B. F., Beverly Farms; Bev., Beverly; blk., block; bldg., building; c. or cor., corner; ct., court; C. H. M. L. M. Co., Consolidated Hand Method Lasting Machine Co; h., house; n., near; opp., opposite; pl., place; P. C., Pride's Crossing; r., rear; rms., rooms; s. r. summer resident; st., street; whf., wharf.

REMOVALS AND DEATHS.—The names of persons removed from the town within two years so far as known, and the names of citizens who have died during the same period, have been inserted herein for information of the public.

- ABBOTT CHARLES H. section hand, B. & M. R. R. h. 18 Elliott
 Elizabeth O. widow of Stephen W. h. 18 Butman
 Elmer E. shoe laster, h. 21 Judson
 Everett F. shoemaker, b. 41 Roundy
 George P. engineer, 70 Park, h. 3 Burton ave.
 Jacob, stockfitter, h. 41 Roundy
 James P. shoe cutter, h. 176 Dodge
 John W. shoemaker, h. 65 Hale
 Martha C. widow of James D. died March 4, 1898 [24 W. Dane
 Nicholas M. foreman, 172 Rantoul, h.
 Raymond S. plumber, b. 24 W. Dane
 Samuel L. shoe repairer, 258 Cabot h. 38 Central
 Samuel L. jr. shoe laster, h. 44 Colon
 Stephen, died Dec. 11, 1897
 Stephen A. h. 49 Essex
 Aborn Edward H. shoelaster, b. 14 School
 Nancy A. widow of Joseph H. h. 14 School [28 Pleasant
 Adams Arthur F. stenographer (B.), h.
 Arthur P. clergyman and publisher "Spirit of the Word," 21 West Dane, h. do. [Central
 Arthur S. coachman, 88 Cabot, h. 11
 Charles W. b. 21 W. Dane
 Elsie J. widow of Augustus, h. 8 Odell ave.
 Fred H. manager, end Bass River, b. 12 Highland ave. [Federal
 Henrietta S. widow of Aaron L. b. 31
 Henry E. boxmaker, b. 19 Pierce ave.
 Lucy S. Miss, h. 20 Central
 Stephen S. foreman, 38 Cabot, h. at Swampscott [16 School
 Akerley Harriet, widow of Winthrop, b.
 Albert Bernard, junk dealer, r. 61 Park, h. 61 do. [ette
 Aldrich Charles E. shoemaker, h. 23 Fayette, h. do.
 Fannie E. Mrs. boarding house, 23 Fayette, h. do.
ALDRICH FRANK A. carriage maker and repairer, 84 Dodge, h. 10 Walnut ave. See page 747
- Alexander Charles F. carpenter, rms. 29 Pond
 Frederick R. laborer, h. 505 Cabot
 Alford Albert E. draughtsman, h. 41 Lovett [n. Hale
 Allan Bryce J. (Boston), s. r. Paine ave.
 Allen Archibald K. shoe nailer, h. 18 Prospect [b. 76 Cabot
 A. Florence Miss, bookkeeper (B.), Charles E. printer, b. 69 Hale
 Charles R. shoemaker, b. 9 Pond
 Charlotte G. widow of Simeon, b. 17 Ocean
 Chester C. shoemaker, b. 18 Prospect
 David W. rem. to Boston [Pond
 Edward P. clerk (Peabody), h. 11
 Ezra F. shoe cutter, h. 69 Hale [do.
 Flora E. Miss, milliner, 236 Hale, b.
 Frank C. oiled clothing maker, b. 7 Chapman
 Frank H. (Allen & Berry), 155 Rantoul, h. 7 Chapman
 George F. (George F. Allen & Co. 105 Sumner, B.), b. 76 Cabot
 George F. propr. Allen's Cash Market, 267 Cabot, h. 134 Bridge
ALLEN GEORGE H. wood and paper box manufacturer, 172 Rantoul, h. at Lynn. See page 538
 George R. carpenter, h. 307 Cabot
 George W. coal, wood and local express, 7 Pond, h. 9 do.
 Gilbert (Wallis & Allen.) 234 Hale, h. 236 do.
 Harriett, widow of Charles W. shoe worker, b. 2 Edwards st. ct.
 Helen A. Miss, bookkeeper, b. 17 Ocean
 Helen T. Miss, b. 15 Odell ave.
 Hervey, shoe laster, h. 405 Essex
 Irving W. (The Allen Job Print), 58 Railroad ave. h. 22 Essex
 James, 189 Hale, died Feb. 15, 1899
 James jr. edge trimmer, h. 301 Cabot
 Job Print (The), Irving W. Allen, propr. book and job printing, 58 Railroad ave.

USE CREAM OF CUCUMBERS OXNARD
 FOR CHAPPED HANDS THE DRUGGIST.

We call for and return in 24 hours
your Family Wash for 4 cents per
pound which is about 12c per doz.

BEVERLY STEAM LAUNDRY

574

ALLEN.

[Beverly.]

APPLETON.

Allen John S. foreman, Bay State Shoe Co. rms. 105 Rantoul
Judith R. widow of Ephraim M. died Feb. 10, 1897
J. Sanford, shoe worker, b. 2 Davis
Lemuel, farm hand, b. 400 Cabot
Lois, widow of Thomas, b. 21 Lothrop [45 Cabot, b. do.
Martha F. Miss Christian scientist,
Mary A. Mrs. stamping and millinery, 301 Cabot, h. do. [Lynn
Milo L. manager, 172 Rantoul, h. at
Nathaniel P. h. end Vine ct.
Patrick C. laborer, h. 7 Monroe
Percy E. farm hand, b. 405 Essex
Rebecca W. widow of John W. h. 52
Lothrop
Robert, stock fitter, h. 7 Stone
Simeon, shoe laster, h. 17 Ocean
Thomas, died Oct. 24, 1898
William T. machinist, rms. 34 Bartlett
& Berry (Frank H. Allen and Frank
E. Berry), apothecaries, 155 Rantoul
ALLEN'S CASH MARKET (George F. Allen), groceries and provisions, 267 Cabot. See page 751
Alley Hiram F. photographer (82 Main, Charlestown), h. 12 Highland ave.
Allis John H. jr. (Salem), s. r. 4 Marsh ave.
Almshouse, 18 Cedar [ter
Alvarez Nancy L. Miss, rem. to Dorches-
Amazeen Ada A. Mrs. propr. "The Ri-
alto," 18 Fayette, h. do.
Andrew W. painter, h. 18 Fayette
American Express Co. 7 Washington
Ames Ebenezer, cooper, h. 21 Swan ave.
Oliver (No. Easton), s. r. Hale n. Mingo beach [ett
Amirault Louis R. carpenter, h. 15 Lov-
Amiro Charles B. clerk, 199 Cabot, b. 11
Arthur [ave.
Amory Arthur (Boston), s. r. Bay View
Francis I. (Boston), s. r. Paine ave.
Harcourt (Boston), s. r. Hale n. Mingo beach
M. Louisa, widow of Charles (Boston), s. r. Hale opp. Thissell
Anderson August, farmhand, b. 298 Dodge
August, wood worker, h. 70 Chase
John A. iron polisher, h. 17 Jasper
Andren Alban, solicitor of patents (48 Congress, Boston), h. 53 Lothrop
Helen T. Miss, b. 53 Lothrop
Karl A. mechanical engineer (B.), b. 53 Lothrop
Thekla Miss, b. 53 Lothrop [son
Andrews Amos, shoe worker, h. 23 Jud-
Anna B. widow of Frederick P. b. 22
Swan ave.
Arthur, shoe cutter, h. 30 Prospect
Arthur, shoe cutter, b. 25 Bow
Augusta H. Miss, shoe stitcher, rms. 123 Cabot
Augustus, h. 30 Federal

Andrews Benjamin, ship chandlery, 46
Water, h. 25 Front [Cabot
Benjamin L. clerk (Boston), h. 383
Blanche A. Miss, teacher, South
school, b. 24 Lothrop
Calvin, shoemaker, h. 34 Chase
Catherine, widow of Prince A. h. 151½
Rantoul
Charles A. laborer, b. 151½ Rantoul
Charles G. rem. to Manchester
Charles H. butcher, 82 Cabot, h. do.
Ella, widow of Richard H. groceries,
123 Water, h. 121 do.
Frank, laborer, h. 18 Judson
Frank A. bottom finisher, h. 7 Bur-
ton ave.
George C. shoe laster, h. 11 Chestnut
George R. shoemaker, b. 458 Essex
George S. died Aug. 10, 1898
James M. janitor, Prospect Hill
school, h. 111 Hale
Joseph F. farmer, h. 82 Dodge
Leonard G. removed to Essex
Mary R. Miss, shoe sewer, h. 10 Union
Neil M. rem. to Springvale, Me.
Obed, shoemaker, h. 152 Park
Randall, fireman, Salem pumping
station, h. 1 Budleigh ave.
R. Leighton, shoe cutter, h. 11 Sum-
mer
Samuel J. b. 23 Central
Sarah J. Mrs. nurse, h. 152 Park
Sarah T. Miss, died Jan. 23, 1899
Solomon C. rem. to Springvale, Me.
Stewart M. (Hutchinson & Andrews,
37 Temple pl. B.), b. 82 Cabot
Thomas, shoemaker, h. 10 Union
William M. car carpenter, h. 431 Cabot
Anglem May A. Miss, bookkeeper, 4
Woodberry, b. 1 do.
Annable Nathaniel U. morocco mnfr.
(Peabody), b. 230 Rantoul
Anthony George D. store keeper (B. &
M. R. R. Salem), h. 105 Elliott
Silas R. (Boston), s. r. off Hale opp.
Beach
Antonelli Croce, laborer, b. 24 Mechanic
Frank, laborer. b. 24 Mechanic
Tony, laborer, b. 24 Mechanic
Appleton Carrie A. Miss, b. 308 Essex
Clara A. Miss, b. 7 Home
Daniel, farmer, b. 308 Essex [h. do.
Edwin H. market gardener, 35 Hull,
Emeline A. Miss, h. 38 Dane
APPLETON GEORGE A. Beverly and
Salem Express, 186 Cabot and
15 Dane, h. 15 Dane. See back
cover
Hooper A. land surveyor and market
gardener, 15 Hull, h. do.
Horace F. market gardener, 25 Hull,
h. do.
Nathan D. farmer, h. 320 Essex
Thomas, farmer, h. 308 Essex
Thomas A. civil engineer, B. & M.
R. R. b. 320 Essex

Sheet Music and Instruction Books

at Cut Prices, at
LEFAVOUR'S
Up-to-date Music Store,
182 Essex St., Salem.

CARL E. KLINK

Vienna Bread, Coffee Cakes and English Buns
143 CABOT STREET, BEVERLY.

APPLETON. [Beverly.] BARNARD. 575

Appleton Tristram (Bradstreet, Marsters & Appleton), 47 Park, h. 7 Home
Arlington George H. shoemaker, b. 3 Marshall ct. [ct.
William H. fish pedler, h. 3 Marshall
Arnold Catherine E. Mrs. dressmaker, 2 Milton, h. do. [moved to Salem
Elizabeth, widow of James E. re-Henry, b. 2 Milton [ton
James H. clerk, post office, h. 2 Mil-
Jeremiah E. laborer, b. 52 Front
Martin, shoemaker, b. 52 Front
Mary E. Miss, bookkeeper, 87 Rantoul, b. 2 Milton
Richard A. music teacher, Hotel Walter, b. do.
Arnold's Orchestra, R. A. Arnold, leader, 82 Rantoul [Bridge
Arrington Frederic H. laster, h. 73
Ash Gilbert C. rem. to New York city
Aspley Jessie, widow of Charles, nurse, h. 28 Bow
Atkins Arthur W. tin plate and sheet iron worker, 124 Rantoul, h. 35 Bow
Atkinson Byron A. rem. to Boston
Catherine F. Miss, b. 6 Judson
Mary A. widow of Robert, h. 6 Judson [Judson
M. Blanche Miss, shoe stitcher, b. 6
M. Jennie Miss, b. 6 Judson
Walter W. painter, b. 6 Judson
Austin Millard P. clerk, 134 Cabot, b. 33 Bartlett
Sidney S. removed to Addison, Me.
A VENEY HENRY J. bicycles, 8 West, b. at Manchester. *See page 764*
Averell Harriet M. W. widow of Edward A. h. 98 Hale
Averill Albert E. h. 182 Rantoul
Mary J. widow of Joseph, b. 5 Winthrop ave.
Avery Alice A. Miss, b. Herrick
Edward F. farmer, b. Herrick
Lawrence B. farmer, b. Herrick
Mark B. market gardener, Herrick, h. do. [Union
Ayer Clarence D. lumber surveyor, b. 9 George W. h. 9 Union [ave.
Ayers Clarence H. machinist, h. 24 Swan
George C. mason, b. Hart n. Preston pl. [pl.
John C. carpenter, h. Hart n. Preston.
Ayles Ralph, laborer, h. 28 Essex
BABB JOSEPHINE H. widow of John W. b. 15 Washington
William H. machinist, h. 22 Stone
Babbidge Augustine L. rem. to Peabody
Babbitt Edmund H. supt. for H. C. Pierce, h. Hale opp. P. C. station
Batchelder see Batchelder
Bacheller Lizzie L. Miss, clerk, 291 B. Cabot, b. at Lynn [Falls
Bacon William A. Rev. rem. to Shelburne
Bagley Almon F. farm hand, b. 27 Trask

Bagley Amelia R. Miss, b. 27 Trask
George A. butcher, 27 Trask, h. do.
Laura E. Miss, bookkeeper (Lynn), b. 27 Trask [Cabot
Bailey Ann N. widow of David C. b. 71
Charles H. stock fitter, h. 5 Myrtle
Nancy, widow of Nathaniel, b. 13 Congress
Walter E. hand stitcher, b. 25 Elliott
William, edge trimmer, h. 39 Stone
William E. supt. Bev. Machine Works, h. 16 Summer
Baker A. Henry (Boston), s. r. off Lake Shore ave. n. Cross lane
Bessie A. Miss, b. 1 Monument sq.
Charles A. clerk, 151 Cabot, b. 248 do.
Charles H. shoemaker, h. 32 Broadway [Abbott
Emily G. widow of Charles J. b. 30
Frank O. died May 2, 1898
H. Ellen, widow of John I. h. 1 Monument sq.
John S. manager, Beverly Machine Works, rear 61 Rantoul, b. 1 Monument sq.
BAKER JOSEPH. H. shoe manufr. 39 Park, h. 396 Cabot. *See page 538*
Joseph L. gardener, h. 248 Cabot
BAKER LOUIS H. sec'y (111 Lincoln, B.), h. 344 Cabot. *See page 537*
Louis P. (L. P. Baker & Co.), 41 Park, b. 23 Washington
Lucy F. Miss, b. 248 Cabot
L. P. & Co. (Louis P. Baker and Forrest L. Higgins), shoe mnfrs. 41 Park [396 Cabot
Mabel S. Miss, stenographer (B.), b. Martha S. Miss, b. 21 Hale
Mary M. widow of Ezra H. (Boston), s. r. off Lake Shore ave. n. Cross lane
Otis M. painter, h. 7 Mechanic [ave.
Ballam Thomas, carpenter, b. 9 Railroad
Bancroft Robert H. (Boston), s. r. 39 Hale
BANGOR CREAMERY (C. B. Trask), 138 Dodge. *See page 749*
Banks Alva B. tanner, b. 10 W. Dane
Byron, hostler, r. 58 Pleasant, rms. do. [Rantoul
Edwin R. foreman, 65 Bow, h. 140
Hannah, widow of William, b. 3 Phillips ct.
Henry, laborer, h. 14 Lovett pl.
Osbert H. died Jan. 6, 1898
Robert, gardener, h. 10 West Dane
Barbour Charles E. engineer. h. rear 15 Lovett
Barker Anna A. Miss, b. Sunny Crest ave.
Charles A. wood worker, b. 18 May
Frank R. b. 18 May [Pond
Hannah M. Miss, shoe worker, b. 38
Robert, machinist, h. 38 Pond
Walter L. removed to Danvers
William R. wood worker, h. 18 May
BARNARD JAMES A. C. tailor, 148 Cabot, h. 80 do. *See page 736*

Foreign and Domestic Cigars **J. H. OXNARD & CO.**
Cabot St., cor. Broadway, BEVERLY.

The Beverly Steam Laundry PUTS NEW NECK BANDS ON SHIRTS

for 10 cents which make old ones as good as new.

576

BARNES.

[Beverly.]

BENNETT.

Barnes Albert E. clerk (Salem), h. 13 Wallis
BARNES IDA F. MISS, physician, 222 Cabot, h. do. Office hours 1 to 3 and 7 to 8 p. m.
 John J. shoe packer, h. 26 Mulberry
 Barney Edward M. pastor, First Univ. church, h. 61 Lovett
 Barrett Richard, laborer, h. Haskell n. Everett [h. Larcom ave.
 Barron Everard G. salesman, 63 Federal, George E. leather worker, h. 308 Cabot
 William W. farm hand, b. 602 Cabot
 Barrows Albert T. manager (Peabody), h. 8 Highland ave.
 Cordelia M. widow of Thomas M. h. 30 Abbott [South
 Barry Catherine, widow of David, h. 2 David, died Dec. 2, 1898
 David F. laborer, b. 2 South
 Jeremiah P. died Nov. 24, 1898
 John J. laborer, b. 2 South
 Patrick F. laborer, b. 2 South
 Barter Charles A. asst. foreman, h. 599 Cabot
 Thomas, laborer, b. 556 Cabot
 William E. night watch; also paper hanger, 5 Fayette, h. do.
 Bartholomew Albert, laborer, h. r. 341 Cabot [17 May
 Bartlett Abbie G. widow of Moses N. h. Ella Miss, b. off Conant n. Danvers line [Thissell
 Francis (Boston), s. r. off Hale n.
 Jennie E. A. Miss, b. Hale opp. West
 John D. died Aug. 7, 1898
 John R. edge setter, b. 16 Cox ct.
 Mary A. widow of Gordon, h. Hale opp. West [ct.
 Mary E. widow of John D. h. 16 Cox
 Tristram F. shoemaker, b. 19 Front
 Barton Charles S. (Worcester), s. r. Hale nearly opp. High
 Batchelder Charles S. shoe mnfr. r. 61 Rantoul, h. 16 Highland ave.
 Edward T. box maker, b. 24 W. Dane
 Eliza A. Miss, rem. to Salem
 George D. laborer, h. Hart n. Preston pl. [ton pl.
 George D. jr. mason, b. Hart n. Pres-
 George I. clerk (B.), h. Walnut ave.
 Hannah C. Miss, b. High n. Haskell
 Mary E. Miss, h. 47 Railroad ave.
 Sarah F. Miss, b. 103 Cabot
 William, h. High n. Haskell
 William W. shoemaker, b. 673 Cabot see Bachelder
 Bates Ephraim M. real estate, 123 Cabot, b. do. [Cabot
 Nancy W. widow of Thomas, h. 123
 Batson Harry A. street car conductor, b. 1 Bartlett
 Battison Arthur H. machinist, h. 48 Pond
 Bay State Boot and Shoe Co. E. B. Rogers, treas. shoe manfrs. 75 Park

Beal Boylston A. (Boston), s. r. Hale n. Thissell
 Thomas P. (Boston), s. r. off Ober
 Beals Benjamin F. lather, 132 Water, h. do.
 Martha A. widow of Ansel, b. 268 Cabot
 Beaupre Arthur, shoemaker, b. 152 Park
 Beauvais David A. machinist, h. 7 Union
BECK GEORGE B. propr. Beverly and Salem Express, 186 Cabot and 5 So. Hardy, h. do. See page 749 [pl.
 Beckford Bertha M. Miss, b. 16 Franklin
 Emily S. widow of John W. h. 14 Washington [14 Washington
 Francis S. bookkeeper, 40 Rantoul, b. Frederick H. gardener, b. 26 Butman
 George E. shoemaker, b. 26 Butman
 Horace, shoemaker, h. 16 Franklin pl. [Franklin pl.
 James M. clerk, 120 Cabot, b. 16
 Ruth S. Miss, bookkeeper (Athol), b. 14 Washington [Butman
 William F. clerk, 133 Cabot, h. 26 see Bickford
 Bell Althea C. widow of John W. teacher Beverly training school, h. 16 Dane [do.
 Annie Miss, dressmaker, 35 Balch, h. Arthur S. butcher, 8 Bisson, h. do.
 Augusta Miss, b. 17 Bow
 Clara F. Miss, teacher, South school, b. 16 Dane
 Clarence W. shoe tip manufr. (Salem), h. 7 Chapman
 Ernest F. (E. F. Bell & Co. Salem), h. 6 Quincy park
 Fred. E. meat cutter, 302 Cabot, h. 36 Central
 Harry L. box maker, b. 8 Bisson
 Hervey V. foreman (Salem), b. 6 Quincy park
 Mary A. Miss, h. 35 Balch
 Mary E. widow of Samuel, h. 20 Dane
 Pierce, milk dealer, 26 Balch, h. do.
 Ralph H. b. 17 Bow
 Samuel P. barber, b. 20 Dane
 William H. Beverly & Lynn Express, 17 Bow, h. do.
 Willis H. (Quirk & Bell), 140½ Rantoul, h. 136 Balch
 Bellows Judah E. rem. to Winchester
 Benjamin William, wheelwright, 30 Water, h. 118 Rantoul
BENNETT ALLEN H. cashier, Beverly National Bank, h. 11 Quincy park
 Amos W. hairdresser, 82 Rantoul, b. do.
 Arthur H. shoecutter, b. 24 Lothrop
 Frank A. shoecutter, b. 41 Charnock
 George A. mail clerk, h. 19 Hart
 George H. painter, h. Hart n. Preston pl.
 G. Wallis, painter, b. 31 Lothrop
 Isabella L. Miss, h. 110 Cabot
 James G. fisherman, h. Hale n. High

PIANOS AND ORGANS

On easy terms. \$1.00 to \$2.00 per week, at Lefavour's UP-TO-DATE MUSIC STORE, 182 Essex St., Salem, Mass.

CARL E. KLINK

Wedding, Birthday and Fancy
Ornamented Cake a Specialty 143 CABOT ST.
BEVERLY.

BENNETT.

[Beverly.]

BEVERLY.

577

Bennett John F. foreman, Quincy Shaw jr.'s, h. Hale n. Pickett ct.

Josiah F. h. 41 Charnock

Minnie Miss. clerk, 220 Cabot, b. 41 Charnock

Sylvia Miss, librarian, Beverly Farms branch public library, b. Mrs. M. A. Bartlett's, Hale

William E. mariner, h. 24 Lothrop

Benson Henry, h. 11 Neptune

Oscar E. street car conductor, h. 1 School [15 Chapman

Berg Gustave. oiled clothing worker, h.

Hilmer J. painter, b. 15 Chapman

Bernard Frank W. trav. salesman (76 Lafayette, S.), h. 22 Cressy

Grace E. Miss, bookkeeper, 63 Federal, b. 22 Cressy

John B. quarryman, h. 194 Rantoul

Lydia, widow of Frank, h. 34 Lothrop

Walter, b. 22 Cressy [Middleton

Berry Ann J. widow of Hiram, rem. to Edward A. salesman, h. 41 Chase

Frank E. (Allen & Berry), 155 Rantoul, b. 32 Broadway

George C. (G. C. & J. L. Berry), 259 Cabot, h. 350½ do.

George W. janitor, First Baptist church, h. 350 Cabot

BERRY G. C. & J. L. (George C. and John L. Berry), apothecaries, 259 Cabot. *See page 754*

John L. (G. C. & J. L. Berry), 259 Cabot, h. 356 do. [ris

Lewis A. morocco dresser, b. 10 Har-

Norman W. carpenter, b. 74 Chase

Sarah A. widow of Samuel A. h. 10 Harris

Stephen, machinist, b. 2 Davis

William H. rem. to Gloucester

BERRY WILLIAM J. civil engineer and land surveyor, 153 Cabot, rooms 1 and 2; also city engineer; h. 34 Ocean. *See page 740*

Bertucci Joseph, fruit dealer, 170 Rantoul, h. do.

Bertwell Eva Miss, b. 156 Hale [Hale

Lillian F. Miss, lining stitcher, b. 156

Bestwick S. Frances Mrs. nurse, b. 17

Atlantic ave.

Bettinson Thankful B. widow of Edward

W. h. 192 Rantoul

Beverly Bee-Hive (Young & Purinton),

215 Rantoul

Board of Trade, 129 Cabot,

BEVERLY BOWLING ALLEYS (A. Williams), 33 Park. *See page 744*

Building Association, 129 Cabot

BEVERLY BURIAL VAULT CO. (Theodore P. Ober), 48 Pond. *See page 765*

765

Cadet Band, 32 Railroad ave.

BEVERLY CITIZEN (THE) Citizen

Printing Co. publishers, 3

Broadway, rms. 4 and 6. *See*

page 761

BEVERLY COFFEE & TEA STORE, (B. Larcom jr.) 198 Cabot. *See page 1248*

BEVERLY CO-OPERATIVE ASSOCIATION, George H. Clayton, manager, groceries and provisions, 228 Cabot. *See page 751*

Co-operative Bank, Charles F. Lee, treas. 155 Cabot.

Cove Greenhouse (Geo. E. Ward), 18 Lake Shore ave.

BEVERLY CUSTOM LAUNDRY (Haskell & Pickett), r. 61 Rantoul. *See page 736*

BEVERLY EVENING TIMES, Albert Vittum, editor, 32 to 36 Railroad ave. *See page 761*

BEVERLY FISH MARKET (Henry B. Johnson), wholesale and retail fish, 250 Cabot. *See page 753*

Gas and Electric Co. office 222 Cabot, works and power station, River opp. R. R. station

Historical Society, 117 Cabot Hospital, 14 Central

BEVERLY ICE CO. (David C. Smith and Silas Boyes), 89 Park. *See page 756*

BEVERLY LOAN CO. (William L. Wood), 55 Pleasant. *See page 1249*

BEVERLY MACHINE WORKS, John S. Baker, manager, general machine work and electro-plating, rear 61 Rantoul. *See page 728*

BEVERLY NATIONAL BANK, A. H. Bennett, cashier, 177 Cabot. *See page 723*

BEVERLY NEWS CO. H. A. Taylor, treas. newsdealers, 224 Cabot. *See page 736*

Post Office, 5 Broadway

BEVERLY POTTERY, C. A. Lawrence, propr. manufr. of all kinds of earthen ware, and dealer in crockery, drain pipe and lamp chimneys, Lawrence court. *See page 727*

Public Library, City Hall; branches at Bev. Farms and No. Beverly

BEVERLY SAVINGS BANK, C. H. Kilham, treasurer, 177 Cabot. *See page 723*

BEVERLY STEAM LAUNDRY, Chas. A. Hurd, proprietor, 1 Rantoul. *See head lines*

BEVERLY STORAGE WAREHOUSE, E. L. Crawford, 165 to 171 Rantoul. *See page 748*

Water Board; office Odd Fellows blk. rm. 14, pumping station at

Wenham lake; reservoir, Brimble hill

BEVERLY AND SALEM EXPRESS, (G. A. Appleton), 15 Dane. *See*

back cover

PURE CHOCOLATES

from 20c
to \$1.00
a pound

OXNARD, the Druggist
BEVERLY.

A Postal Card

will bring
a Team
from

BEVERLY STEAM LAUNDRY
to you at once. C. A. HURD, Prop.

578

BEVERLY.

[Beverly.]

BOYDEN.

BEVERLY AND SALEM EXPRESS,
(G. B. Beck), 5 South Hardy. See
page 749 [Water, b. 2 Davis
Bezanson Afton F. (Bezanson Bros.), 53
Bros. (Afton F. and Walter G. Bezanson),
yacht builders, 53 Water
Walter G. (Bezanson Bros), 53 Water,
b. 2 Davis [toul
Bickford Marsena, laborer, h. 198 Ransan
Susan S. widow of Thomas L. laundress,
h. 50 Essex
see Beckford
Billings George H. clerk, D. W. Hardy
& Son's, b. Hale n. High
H. Winfield, clerk, 194 Cabot, h. 43
Abbott
Birmingham John, b. 7 Front
John jr. teamster, h. 7 Front
Timothy, laborer, h. 20 Cliff
Bisbee Edward C. rem. to Salem [ave.
Bishop Harry H. shoemaker, b. 17 Linden
Norman N. pastor, Second Baptist
church, h. Valley opp. Hemlock
Bisson George H. carpenter, b. 10 Har-
rison ave. [rison ave.
William G. shoemaker, h. 10 Har-
William G. jr. shoemaker, b. 10 Har-
rison ave. [Marblehead
Bixby Lizzie, widow of Joseph, rem. to
William F. yard foreman, 82 River,
h. 27 Kernwood ave.
Black Florence K. Miss, teacher, Pleasant
View school, b. 20 Fayette
George W. machinist, h. 20 Fayette
Mehitable F. widow of Nathaniel W.
h. 87 Hale [road ave.
Blackburn William, machinist, b. 9 Rail-
Blackler John, machine operator, h. 25
Elliott [mouth
Blackmer Alice H. Miss, rem. to Ply-
James W. supt. Bev. Water Works,
14 Odd Fellows blk. h. 19 Madison
ave.
Blair Watson F. (Chicago), s. r. off Hale
n. Beach
Blake Alonzo N. (Walker Bros. & Co.),
Hale opp. West, h. at Charlestown
Eben F. rem. to Lynn
Fred L. blacksmith, b. 15 Chapman
George W. clerk, h. 22 Porter
James K. rem. to Peabody
Jesse A. janitor, Briscoe school
house, h. 34 Federal
Milo C. edge setter, h. 38 Bartlett
William M. b. 12 Roundy [mer
Blakely Frank M. shoemaker, h. 9 Sum-
Blakeny John A. mariner, h. 246 Rantoul
Blanchard Irena F. Miss, dressmaker,
Hart cor. Preston pl. b. do.
John L. engineer, 88 Park, b. 4 Pond
Lucy A. widow of Henry, h. Hart n.
Preston pl. [Preston pl.
William H. gardener, h. Hart cor.
Bliss Henry N. produce and fruit, h. 632
Essex

Blois Bessie A. Miss, bookkeeper (S.),
b. 60 Elliott [rms. do.
Blood John A. piano tuner, 260 Cabot,
Boardman Edwin A. (Boston), s. r. off
West
Boden Clarence P. laborer, b. 9 Ober
Mary A. widow of Thomas, b. 153
Hale
Thomas P. gardener, h. 9 Ober
see Bowden
Bodien Julius A. machinist, h. 48 Pond
Bodwell Harriet F. Mrs. b. 41 Lovett
John G. cigars and confectionery,
166 Rantoul, b. 348 Cabot
Boehner G. Fred, printer (Salem), b. 11
Phillips ct. [Cath. church
Bolam John J. coachman, h. Hale n.
Bonaventura Louisa, widow of Izopiro,
h. 265 Cabot
BONAVENTURA MARY MISS, fruit
and confectionery, 223 Cabot, b.
265 do. See page 742
Bond Hannah J. widow of William S. h.
40 Front
Minnie Miss. shoemaker, b. 40 Front
BONGARTZ WALTER E. physician,
Cabot c. Pond, h. do. Office hours
1 to 3 and 7 to 9 p. m. Telephone
connection
Bonney Corydon R. foreman (Salem), h.
29 Prospect
Bordeau Louis J. rem. to Danvers
Boscobel (The), Mrs. A. Wardman, propr.
lodging house, 41 and 43 Bow.
Boswell Arthur J. machinist, h. 36 Stone
Frederick W. at Bridgeport, Conn.
Boucher Annie E. Miss, dressmaker, 19
Fayette, b. do.
James M. rem. to Salem
John O. rem. to Haverhill
Oliver, carpenter, h. 19 Fayette
William H. carpenter, h. 25 West
Dane [ter
Boulet Joseph, machinist, b. Hotel Wal-
Joseph, tool maker, h. 34 Pleasant
Bourne John B. tool maker, rms. 5 Fay-
ette [chanic
Boutricz Andrew, laborer, h. 24 Me-
Bowden George P. shoe trimmer, h. 115
Corning
Persis S. widow of John, teacher, N.
E. I. school for D. M. h. 117 Elli-
ott
Walter F. shoemaker, h. 25 Chase
see Boden
Bowen Bertha E. Miss, shoe operative,
b. 14 School
Henry S. shoemaker, h. 590 Cabot
Bowler Laroy S. printer, b. 5 Roundy
Boyd J. Shenton, painter, h. 11 W. Dane
Lucy A. M. Miss, nurse, Bev. hospital,
b. do.
William R. rem. to Haverhill
Boyden Albert, clerk (40 Water, B.), b. 6
Washington [Washington
Amy L. widow of William C. h. 6

PIANOS TO LET

and For Sale on easy Monthly Payments, at
LEFAVOUR'S MUSIC STORE,
182 ESSEX STREET, SALEM, MASS.

CARL E. KLINK Delicious Cream Bread and Rolls 143 CABOT ST.
fresh every afternoon at... BEVERLY.

BOYDEN. [Beverly.] BROUGHTON. 579

- Boyden Augustus J. mngr. (12 Pearl, B.),
b. 6 Washington
Mary L. Miss, music teacher, 6 Wash-
ington, b. do. [h. 25 Hale
Roland W. laywer (60 State, Boston),
Walter L. b. 6 Washington
Boyes Silas (Beverly Ice Co.), 89 Park, h.
at Salem
Boyle Dennis, rem. to New Jersey
Hugh, carpenter, h. 195 Hale
Marietta, widow of James, shoe
stitcher, b. 136 Balch
Boyson William, foreman (Gloucester),
h. 18 Jasper
Brackett Bros. (G. Warren and Samuel
G.) native wines, 149½ Rantoul
G. Warren (Brackett Bros.), 149½
Rantoul, h. at Ipswich
Samuel G. (Brackett Bros.), 149½ Ran-
toul, h. at Ipswich
Bracy William J. rem. to Hopedale
Willis T. machinist, b. 22 Fayette
Bradford Walter, machinist, rms. 22 Fay-
ette [ave.
Bradley Robert S. (Boston), s.r. off Paine
Bradshaw Adelaide Miss, b. 17 Chapman
John, clerk (Boston), h. 17 Chapman
Bradstreet Ellen M. Miss, bookkeeper, 1
Rantoul, b. 4 Highland ave.
Frank, bookkeeper (B.), b. 38 Broad-
way [ave.
Fred P. shoe worker, b. 4 Highland
George S. heel mnfr. 37 Park, h. 4
Highland ave.
John W. night watchman, h. Elm-
wood ave. [Elmwood ave.
Jonathan D. B. carpet layer (S.), b.
Joseph P. shoe cutter, h. 40 Pleasant
Josiah F. (Bradstreet, Marsters &
Appleton), 47 Park, h. 38 Broad-
way
Marsters & Appleton (Josiah F.
Bradstreet, James A. Marsters
and Tristram Appleton), shoe
mnfrs. 47 Park, Boston office, 59
Lincoln
Brady John, died Nov. 20, 1897
John J. laborer, h. 13 Ellingwood ct.
Mary, widow of John, h. off Hale n.
Haskell [h. 46 Pleasant
Bragdon Abbie J. Miss, clerk, 192 Cabot,
Arthur E. h. 19 W. Dane [nut
Charles W. shoe cutter, b. 15 Chest-
George A. rem. to Wenham
George W. shoemaker, h. 15 Chestnut
James F. shoe cutter, b. 15 Chestnut
Mary L. Miss, shoe stitcher, b. 46
Pleasant
Bray Agnes A. widow of Charles, died
May 14, 1897
Clifford B. (Bray, Stanley & Webber),
1 Park, h. 62 Bridge
Eli, laborer, h. 5 Union [Lovett
E. Herbert, McKay operator, h. 35
Hannah S. Miss, died May 3, 1898
Herbert H. edgsetter, h. 16 School
Bray Louise M. Mrs. teacher of lan-
guages, 35 Lovett, h. do.
Stanley & Webber (Clifford B. Bray,
Ralph D. Stanley and Louis D.
Webber), shoe manufrs. 1 Park
S. Bennett, h. 25 Broadway [ant
Webster K. shoemaker, h. 26 Pleas-
Breen James, laborer, b. C. Shea's, Hale
Brennan Edward V. box maker, b. 4 Cab-
ot
John W. painter, h. 4 Cabot [ot
Leslie A. private. U. V. A. b. 4 Cab-
Margaret A. Mrs. restaurant, 12 Cab-
ot h. 4 do.
Brentnall William I. oiled clothing cutter,
h. 241 Rantoul [n. Haskell
Bresnahan John J. gardener, h. off Hale
Patrick, teamster, h. 36 Wellman
Breton Pierre, painter, b. 43 Cabot
Brett Heman P. foreman, F. A. Seavey &
Co.'s, h. 42 Bartlett
John F. laborer, h. 38 Water
Brewer Fred L. laborer, h. 6 Prospect
George, rem. to Dover, N. H.
Henry M. rem. to Dover, N. H.
Lewis W. clerk, h. 33 Home
Walter P. clerk, h. 40 Central
Bridge Elizabeth A. Miss, h. 32 Dane
Bridges Ernest B. machinist, b. 8 Home
Eunice G. widow of Andrew C. h. 36
Front
Roscoe, machinist, b. 8 Fayette
Samuel F. carpenter, b. 204 Rantoul
Brierley Joseph H. shoe trimmer, h. 13
Edwards
Briggs Charles B. rem. to Lowell
Daniel I. rem. to Haverhill
Edward C. plumber, b. 23 Elliott
Hannah D. widow of Ireson, h. 23
Elliott [Bridge
Brigham Charles A. carpenter, h. 46
Brock Arthur S. shoe cutter, b. 18 Beck-
ford
George A. b. 18 Beckford
George E. morocco dresser, h. 18
Beckford
BROMLEY CHARLES H. propr. City
Café, 217 Cabot, h. do. See page 729
Brooks Christopher, carpenter, h. 15
Mulberry
Howard M. mason, h. 48 Pond
Joseph H. painter, h. 315 Cabot
Lorin S. h. 24 Union
Odessa I. Miss, b. 15 Mulberry
Perez M. painter, h. 3 Arthur
Sarah J. widow of William F. h. 243
Cabot
Will H. L. tool maker, b. 24 Union
William R. (May & Brooks), Hale n.
Haskell, h. off Hale n. do.
Broughton Charles E. laborer, h. 4 Enon
Charles F. bookkeeper (B.), b. 22 Enon
E. Lillian, Miss, b. 22 Enon
BROUGHTON THOMAS B. ice dealer
(24 Central, Salem), h. 22 Enon.
See back colored page

We will save you **50 per cent.** on your Prescriptions if you will bring them to us... **JOHN H. OXNARD & CO.** Odd Fellows Block.

In 1885 The Beverly Steam Laundry *Employed ONE hand. Good work . . . and Fair Prices oblige us now to employ THIRTY-FIVE.*

580

BROWER.

[Beverly.]

BURCHSTED.

Brower Henrietta Miss, h. 105 Corning
Jacob, h. 14 Roundy
Martha Miss, b. 14 Roundy
Brown Alden W. physician (19 Winter,
B.), h. 9 Lakeview ave.
Angelo C. milk dealer, 25 Cressy, h. do.
Bertha E. Miss, dressmaker, 15 Central,
h. do.
Bros. (William J. and Timothy J. Brown),
variety store, 32 Rantoul
Carl, agent (Gloucester), b. 23 Fayette
Charles H. teacher (Salem), b. 13 Thorndike
Charles I. journalist, h. 13 Thorndike
Charles O. b. 13 Atlantic ave.
Charles S. principal, Bass River school,
h. 49 Conant [ave.
Charles T. farmer, h. 31 Kernwood
Clarence E. blacksmith, b. 49 Conant
Clarence E. salesman, h. 13 Atlantic ave.
Cornelius, laborer, h. 34 Rantoul
David C. wood dealer, 402 Cabot, h. do.
Dora F. Miss, clerk, b. 296 Cabot
Edward, stevedore, h. 34 Rantoul
Elatus H. inspector, Beverly W. Wks.
h. 19 Cressy
Eldon E. machinist, b. 15 Central
Elizabeth G. widow of Benjamin, h. 32
Central
Elizabeth S. K. Miss, b. 5 Lenox
Ellen, widow of Patrick, laundress, h. 24
Wellman
Ellen R. Mrs. nurse, h. 402 Cabot
Ernest C. carpenter, b. 8 Lake View ave.
[21 Wintrop ave.
Ezra W. carpenter, B. & M. R. R. h. E.
Austin, rem. to Salem
Francis A. blacksmith, b. 49 Conant
Francis P. foreman, 59 Park, h. at
Marblehead [Central
Frank A. manager, 7 Water, b. 32
Frank H. (Choate & Brown), 36 Cabot,
h. at Melrose
Frank O. machinist, h. 39 School
Franklin, shoemaker, h. 48 Stone
George, farmer and janitor, Bass River
school, h. 17 Conant
George E. machinist, h. 16 May
George E. stockfitter, b. 465 Cabot
George P. & Co. (George P. Brown),
card manufs. 38 Lovett, h. 33 Washington
George V. rem. to Rochester, N. Y.
George W. treas. and manager, 53 Rantoul,
h. at Dorchester
Harland I. laborer, b. 3 Galloupe ave.
Harry A. stockfitter, b. 9 Knowlton
Herbert C. (Salem), s. r. 2 Marsh ave.
Isaac, h. 15 River
Israel P. h. 65 Dodge [toul
Jeremiah F. shoemaker, b. 34 Rantoul
John B. sawyer, h. 5 Kernwood ave.
Josiah B. ice man, h. 3 Galloupe ave.
Lillian B. Miss, shoe bottomer, b. 17
Conant

Brown Louis M. (Salem), s. r. Crescent ave.
Margaret A. Miss, stenographer, C. & M. L. M. Co. b. 15 Central
Marion J. widow of Henry W. h. 9 Knowlton [Elliott
Martha E. widow of Hamilton, b. 109
Martha E. widow of Robert, h. 2 Wilson ave.
Mary E. A. Miss, bookkeeper, r. 107 Water.
b. 34 Rantoul
Maurice, laborer, h. High c. Haskell
Norris M. removed to Danvers
Patrick H. plumber, b. 34 Rantoul
Ralph S. clerk, 28 Cabot, b. 37 School
Richard M. teamster, h. 25 Porter
Robert E. shoecutter, b. 465 Cabot
Robert F. gardener, h. off Hale n. Beach [kell
Robert J. coachman, h. Hart n. Has-
Robert N. h. 465 Cabot
S. Augustine, machinist, h. 5 Lenox
Timothy J. (Brown Bros.), 32 Rantoul,
b. 34 do.
William B. b. 388 Cabot
William J. teamster, also (Brown Bros.),
32 Rantoul, h. 30 do.
Browne Clarence E. apothecary, 95 Cabot,
and (Enterprise Print), 95½ do. h. 41
Central
George W. shoe trimmer, h. 6 Bartlett
Bruce Frank W. fisherman, h. 3 Lothrop
Bruhm Albert, removed to Nova Scotia
BRUHM ROBERT C. carriage dealer,
maker, repairer and painter, 14½
Roundy, h. 49 Hale. *See page 728*
Bryant Augustine B. b. 18 Chase
Daniel W. foreman, 3 School, b. 22
Central [tral
Delia, widow of Jonathan, h. 22 Cen-
George W. plumber, h. 138 Lathrop
Haidee C. Miss, nurse, b. 23 Hale
Mary E. Miss, bookkeeper, 154 Cabot,
b. 10 Jackson [ant
Bryer Charles, heel scourer, h. 21 Pleas-
Buck George W. gardener, b. 6 School
Buckle Annie F. Miss, shoe stitcher, h.
48 Bartlett
Charles R. fence builder, B. & M. R. R.
h. 23 Roundy
Edward C. laborer, b. 48 Bartlett
Buckley Edward, laborer, b. 18 Rantoul
Hannah, widow of Patrick, h. 18 Rantoul
John J. teamster, b. 18 Rantoul
Patrick R. laborer, b. 18 Rantoul
Bulkeley Benjamin R. pastor, Unitarian
church, h. 26 Broadway
Bullock William A. rem. to Lynn
Bunker Ralph F. machinist, b. 7 Fayette
Burchstead Etta Miss, rem. to Essex
George A. rem. to Woburn
William A. shoecutter, h. 93 Colon
William H. hairdresser, 120 Essex,
h. do.
Burchsted Franklin N. h. 9 Chestnut
George H. carpenter, h. Hale n. High

GRAMOPHONES

Latest Styles and Up-to-date Records. Lowest prices at J. Favour's Music Store, 182 Essex St., Salem

Brown Bread and Beans

Every
Saturday
at

CARL E. KLINK'S
143 CABOT STREET,
BEVERLY.

BURCHSTED.

[Beverly.]

CABOT.

581

Burchsted John, laborer, h. Hale c. High
John A. laborer, b. Hale c. High
Willie L. clerk (32 High, Boston), b.
Hale cor. High
Burdig Willard P. h. 24 Pleasant
Burgess William R. laborer, h. 13 Char-
nock [b. 33 Bartlett
Burke Elizabeth D. widow of Thomas,
Eulick, ins. solicitor, h. 8 Rantoul
Burkhardt Jacob, foreman, 70 Park, h.
20 Judson [Judson
Mary Miss, bookkeeper (Salem), b. 20
Burnham Albert E. clerk (S.), b. 186
Rantoul
Albert F. driver, h. 186 Rantoul
Almira Miss, h. 8 Butman
Amos, farmer, h. 282 Dodge
Amos P. boots and shoes (Salem), h.
38 Ocean [b. 13 Summer
Anna S. Miss, bookkeeper, 160 Cabot,
Annie, widow of Zaccheus, house-
keeper at 6 Milton
Arthur W. rem. to Salem
Charles L. excursion and ticket
agent, 129 Cabot (and 247 Wash.
B.), h. 21 Dane

BURNHAM C. BOARDMAN (D. M. D.),
dentist, 122 Cabot, rms. 9 to 11,
b. 21 Dane. Office hours, 9 A. M.
to 12.30 P. M. and 1.30 to 5 P. M.

Elizabeth C. D. widow of Washing-
ton, b. 22 Fayette

Elizabeth E. Mrs. bookkeeper, 187
Rantoul, h. 192 do. [Essex

Ellen F. widow of William H. b. 19

Ellis J. driver, 20 Lovett, h. 1 Lovett ct.

Ernest F. machinist, h. 15 Central

George A. rem. to Salem

Henry E. shoemaker, h. 602 Cabot

Ivers S. musician, and clerk Board of
Health, Odd Fellows' bldg. h.
348 Cabot

James W. rem. to Salem

John F. asst. supt. city street dept.
h. 59 Federal

Leonard W. shoe buffer, h. 16 Union

Lizzie W. Miss, shoe stitcher, h. 22
Fayette

Louis E. asst. engineer, Bev. pump-
ing station, h. 454 Cabot

Moses, shoe repairer, 54 Pleasant, b.
58 do. [school, h. 8 Butman

Narcissa Miss, teacher, Washington

BURNHAM ORRIN B. hay and grain,
187 and 189 Rantoul, h. 192 do.

See page 735 [mer

Otis, capt. night police, h. 13 Sum-
Walter E. rem. to Salem

Burns John J. section hand, B. & M. R.
R. h. 11 Wellman

Patrick, laborer, h. 31 Everett

Robert D. foreman, 40 Rantoul, h. at
Wenham

William F. morocco manufr. 68 River,
h. 16 Livingston ave. [pl.

Burpee Henry N. laborer, h. 2 Franklin

Burroughs Charles A. shoe cutter, b. 50
Charnock

Edward W. shoe cutter, h. 12 Butman

Lewis A. gardener, b. 50 Charnock

Martha J. widow of Edward A. h.
50 Charnock [b. 104 Cabot

Burton Mary A. widow of Thomas J.

Bushey Augustus I. rem. to Danvers

Eliza C. widow of John B. b. 2 Dodge

John F. shoe cutter, h. 2 Dodge

Mary R. Miss, shoe stitcher, b. 2 Dodge

Butler Alfred H. died May 14, 1898

Charlotte W. Miss, b. 75 Cabot

Edward, laborer, b. Hale c. Pickett
ct. [bridge, h. 33 Stone

Edward F. drawtender, B. & M. R. R.

Frances J. Miss, b. 75 Cabot

Martha A. widow of Alfred H. dress-
maker, 43 Cabot, h. do. [Summer

Butman Alice Miss, teacher (Lynn), b. 11

Bessie F. Miss, b. 257 Cabot [mer

Carrie P. Miss, seamstress, b. 11 Sum-
Charles F. shoe maker, b. 116 Stand-
ley

Charles H. clerk, h. 11 Summer

Charles L. trader, h. 11 Harrison ave.

Edward I. heel maker, h. 122 Water

Edward L. farmhand, b. 116 Standley

George, carpenter and builder, rear
22 Essex, h. 257 Cabot

John, shoemaker, h. 110 Standley

John C. b. 43 Roundy

John H. engineer, 172 Rantoul, h. 21
Elliott

Nancy Miss, b. Sunny Crest ave.

Nancy F. Miss, b. Sunny Crest ave.

Otis, farmhand, b. Common n. Boyles

Sylvester P. shoemaker, h. 79 Stand-
ley

Thomas F. farmhand, h. 116 Standley

William, farmhand, b. 272 Essex

William H. gateman, Gloucester
crossing, h. 272 Essex

Butt William H. carpenter, h. 15 Agate

Butts George A. teamster, b. 11 Agate

James, fisherman, h. 11 Agate

James, laborer, b. 11 Agate

Buxton Esther S. Miss, b. 268 Cabot

George F. rem. to Everett

George H. rem. to Everett

George W. S. h. 38 Pond

Grace M. Miss, shoemaker, b. 38
Pond

Horace I. shoe laster, b. 38 Pond

Walter S. rem. to Everett

Byors Herbert W. landscape gardener, 44
Bartlett, h. do.

CABOT HOUSE, Andrew A. Johnson,
propr. 92 Cabot. See page 752

James Elliott (Boston), s. r. off Hale
n. Beach

Susan B. widow of Joseph S. (Boston)
s. r. Hale n. Mingo beach

William R. (Brookline), s. r. Hale n.
West

OUR MOTTO

PROMPTNESS
PRECISION
POLITENESS

OXNARD, THE DRUGGIST
BEVERLY, MASS.

At the Beverly Steam Laundry

Damaged or Lost Articles are made good at once; this and GOOD WORK places us in FRONT.

582

CADIGAN.

[Beverly.]

CARR.

Cadigan John, laborer, b. Everett n. Haskell
 Michael J. laborer, h. Greenwood ave. n. Hart [Vestry ct.
 Caglianone John, clerk, 142 Cabot, b. 2
 Cahill Daniel, stone cutter, h. Hale n. High [High
 Daniel J. stone cutter, b. Hale n. Edmund M. (McSweeney & Cahill), 5 Prospect, h. r. 19 School [High
 Patrick H. stone cutter, b. Hale n. Cahoon Luther A. gardener, h. 6 School
 Luther A. jr. laborer, b. 6 School
 Sarah M. Miss, b. 6 School
 Stephen F. laborer, b. 6 School
 William H. gardener, b. 6 School see Cohoon
 Cain Thomas W. died April 21, 1899
 Calder Arthur R. electrician, h. 13 Atlantic ave.
 Robert C. carpenter, h. 275½ Cabot
 Warren H. shipper (Lynn), b. 275½ Cabot
 Caldwell Adeline Miss, b. 128 Balch
 Augustus, h. 128 Balch
 Charles E. market gardener and cream dealer, 564 Cabot, h. do.
 Edgar J. milk dealer, 23 Balch, h. do.
 Edward J. shoe manufacturer, 594 Cabot, h. 563 do.
 Elizabeth W. Miss, b. 128 Balch
 Esther Miss, died Mch. 28, 1899
CALDWELL WALTER A. ice dealer, 573 Cabot, h. do.; ice houses, Enon at Wenham lake. See page 756
 Wilderd E. gardener, b. 47 Dodge
 Call Mary J. Mrs. lodging house, 96 Cabot, h. do.
 Samuel L. h. 96 Cabot
 Samuel M. b. 96 Cabot [Riverside
 Callahan Jeremiah L. teamster, b. 12
 John, shoemaker, h. 3 Cabot
 John H. shoelaster, h. 23 School
 John H. jr. nail sticker, b. 23 School
 Calley Ellen A. Miss, shoe corder, b. 26 Rantoul
 John, shoe operative, h. 19½ School
 John jr. driver, Hose 2, h. 26 Rantoul
 John J. shoemaker, b. 26 Rantoul
 Mary E. Miss, vampier, b. 26 Rantoul
CALLELY PETER F. depot carriage, 3 School, and Bev. R. R. station, b. 26 Rantoul. See page 746
 William, laborer, h. 26 Rantoul
 William F. shoemaker, h. 8 Rantoul
 Calnan Joseph P. assistant, 291 Cabot, h. 37 Charnock [Hale
 Cameron Donald B. carpenter, b. 265
 Frank H. bookkeeper (Salem), h. 41 Lovett [Lovett
 Hollis H. reporter, Bev. Times, b. 41
 Robert F. blacksmith, b. 4 Ashton
 Campbell Alexander, carpenter, h. 27 Hart
 Charles H. carpenter, h. 4 Mechanic

Campbell Daniel, mariner, b. 35 Front
 David, laborer, h. 38 Water [Hart
 Edwin F. mngr. Pierce & Cox, b. 27
 James J. fisherman, h. 7 So. Hardy
 John A. b. 27 Hart [toul
 Isabel, widow of Daniel, b. 40 Rantoul
 Sadie A. Miss, h. 52 Rantoul
 Stephen, laborer, h. 35 Front
 Stephen F. shoemaker, b. 35 Front
 Cane Frank, painter, b. 37 Chase
 Cann Cora M. Miss, b. 11 Judson
 Edgar C. carpenter and builder, 113 Dodge, h. do. [23 Vestry
 Elizabeth, widow of William M. h.
 George L. (Crosby & Cann), 31 Prospect, h. do.
 Josephine G. widow of William B. died May 1, 1897
 Richard R. carpenter, b. 113 Dodge
 William H. carpenter, b. 8 Dearborn ave. [ave.
 Wilson S. carpenter, h. 20 Swan
 Cannon Jane Mrs. summer boarding house, Haskell n. Hale, h. do.
 Patrick, hostler, h. Haskell n. Hale
 Carboni James, shoemaker, h. 243 Cabot
 Louis, rem. to Salem
 Louis S. clerk, 223 Cabot, b. 265 do.
 Carbrey William H. morocco dresser, h. 23 Cliff [lett
 Cardin Michael M. machinist, h. 29 Bart-Carey
 Augustus S. clerk, 162½ Rantoul, b. do.
 Charles C. shoemaker, b. 18 Front
 John B. shoemaker, h. 10 Front
 John N. stock fitter, b. 10 Front
 Robert, restaurant, 162½ Rantoul, h. do.
 Carleton Charles T. McKay stitcher, h. 48 Railroad ave. [ave.
 Elizabeth Mrs. (Salem), s. r. Crescent
 Frank A. foreman (Salem), h. 46 Bridge
CARLETON HOUSE (Wm. J. Carleton), boarding and lodging, 54 Rantoul, See page 752
 William J. prop'r Carleton House, 54 Rantoul, h. do.
 Carney James, laborer, h. 16 Davis
 John J. shoemaker, b. 30 Atlantic ave.
 Mary, widow of John, h. 16 Davis
 William J. (William Carney & Son, Salem), h. 4 Lenox
 Carpenter Ernest M. (Salem), s. r. 15 Lake View ave.
 Carr Bessie M. Miss, compositor, 58 Railroad ave. b. 13 Lenox
 Charles E. rem. to Salem
 Ethel B. Miss, dressmaker, b. 153 Hale
 Joseph H. butcher (S.), b. 11 Jasper
 Myrtie W. Miss, bookkeeper, 70 Park, b. 13 Lenox
 Oliver F. signal tower man, Bev. R. R. station, h. 23 Bow
 Peter, stone mason, h. 13 Lenox

PIANO TUNING

Pianos and Organs tuned, repaired and polished. All work first-class. W. J. LEFAVOUR, 182 Essex, Salem.

CARL E. KLINK Delicious Cream Bread and Rolls 143 CABOT ST.
fresh every afternoon... BEVERLY.

CARR.	[Beverly.]	CHOATE.	583
Carr Simeon B. carpenter, h. 153 Hale		Chamberland Gedeon, hairdresser, 138½	
William H. shoecutter, h. 13 Lenox		Rantoul, h. 140 do.	
Carran Lucy E. Mrs. shoestitcher, h. 9½		Mary M. Mrs. ladies' hairdresser,	
Fayette		138½ Rantoul, h. 140 do.	
Carrico Charles, died March 28, 1898		Chandler William, shoemaker, rms. 96	
Charles E. stockfitter, h. 7 Fayette		Cabot	
Sarah G. widow of Charles, h. 27		Chanel Benjamin F. carpenter, h. 21	
Charnock		Woodberry	
Carter Alban B. removed to Revere		James W. carpenter, b. 21 Woodber-	
Alexander W. stair builder, h. 8		Thomas E. b. 21 Woodberry	
Franklin pl.		see Chenell	
Augustus B. shoecutter, h. 180½ Ran-		[n. Beach	
Fred M. machinist, b. 8 Franklin pl.		Chapin Horace D. (Brookline), s. r. Hale	
George H. pres. & treas. J. F. Carter		Chapman Benjamin F. rem. to Lynn	
Co. 135 Park, h. 15 Washington		Benjamin H. fish pedler, h. 635 Essex	
Isaac M. button hole maker and bi-		Charles B. fisherman, b. 17 Linden	
cycles, 55 Broadway, h. 36 Bow		ave.	
John W. treas. Whitcomb-Carter Co.		John C. laborer, b. 635 Essex	
186 Cabot; also (F. A. Seavey &		Moses, machinist, h. 9 Water	
Co.), 59 Rantoul, h. 12 Broadway		M. Albertha Miss, shoe worker, h. 36	
CARTER J. F. CO. Geo. H. Carter,		Reuben, fisherman, b. 17 Linden ave.	
pres. & treas. oiled clothing man-		Charlton S. Blair, painter, h. 32 Pond	
ufacturers, 135 Park. See page		Charron Ulric, tool maker, h. 28 Railroad	
731		ave.	
[pl.		Chase Annie J. Miss, authoress and ar-	
Roland W. machinist, b. 8 Franklin		tist (B.), b. 8 Odell ave.	
Sarah J. Mrs. dressmaker, 180½ Ran-		Charles P. (Rogers & Chase), 135	
toul, h. do.		Cabot, h. 8 Knowlton	
Carver Amos C. carpenter, h. 26 Chase		Lewis H. rem. to Danvers	
CASASSA DOMINICK A. fruit, etc. 125		Chatman Harry L. h. off 55 Ober	
Cabot, b. 265 do. See page 742		Chatto Llewellyn W. seaman, h. 7 Tre-	
Casey William J. hairdresser, 56 Water,		mont	
h. 39 Front		Chebacco Co., tanners, end Bass River	
Cass John, laborer, h. 6 Bridge		CHEBACCO LOAN CO. Geo. A. Dan-	
Caswell E. Frank, shoemaker, h. 5 Chest-		iels, mngr., 34 Pond. See page	
John, h. off Hart byd. Greenwood		1249	
ave.		[chanic	
Joseph W. shoemaker, h. 44 Essex		Chenell Catherine E. M. Mrs. b. 32 Me-	
Otis, laborer, h. 60 Elliott		David E. rem. to Nova Scotia	
William F. shoemaker, h. r. 7 Chap-		Paul, laborer, b. 21 Knowlton	
Catheron Howard D. rem. to Manchester		Sarah, widow of Paul, h. 21 Knowlton	
Caton James F. shoemaker, h. 18 School		Thomas W. carpenter, b. 21 Knowl-	
Owen E. shoemaker, b. 49 Bartlett		ton	
Sarah, widow of James, h. 49 Bartlett		see Chanel	
William W. shoemaker, b. 49 Bartlett		[h. 30 Prospect	
Cavanagh William G. carpenter, h. 6		Cheney Ansel J. state inspector (Salem),	
Knowlton		Arthur B. b. 30 Prospect	
Caverly Alonzo H. shoemaker, b. 9 Cen-		Wilson S. h. 339 Cabot	
Edward H. heel burnisher, h. 9 Cen-		Cherry Hill Farm, 131 Conant	
tral		Chesley Charles S. rem. to Lynn	
Herville V. shoe finisher, b. 9 Cen-		Fred W. b. 362 Cabot	
William H. clerk (Salem), b. 36 Pond		Harry E. laborer, b. 362 Cabot	
Cawley Michael J. carpenter, b. T. Nev-		Plumer H. mngr. 149½ Rantoul, h.	
ille's, Hale		362 Cabot	
Center Frank, shoeworker, h. 11 Vestry		[House	
Central Market (John Daniels), gro-		Cheverie William R. painter, b. Cabot	
ceries and provisions, Hale n.		Chipman James E. shoemaker, h. 4 Mar-	
West		shall ct.	
CENTRAL SHOE STORE (Stephen W.		James H. clerk (70 Kilby, B.), h. 4	
Nichols), boots and shoes, 120		Chippendale James, shoemaker, h. 11	
Cabot. See foot lines		Prospect	
Chaloner Arthur W. carpenter, h. 9 Scott		Choate Alfred P. farmer, h. 329 Dodge	
George A. clerk, 588 Cabot, b. 9 Scott		Arthur K. rem. to Lynn	
Guy B. gardener, b. 9 Scott		Charles (Choate & Brown), 36 Cabot,	
Chamberlain M. L. Dr. (Boston), s. r. 131		h. at Marblehead	
Conant		[do.	
[Rantoul		Edward, painter, 331 Dodge, b. 329	
Chamberland Frank A. barber, b. 140		Fred S. driver, 214 Cabot, b. 6 Judson	
		George C. mill foreman, 82 River, h.	
		8 Winthrop ave.	
		[Dane	
		George F. shoemaker, b. 29 West	

USE OXNARD'S SARSAPARILLA

The Best Spring Medicine

Odd Fellows Block, Beverly, Mass

High Gloss or Domestic Finish at the Beverly Steam Laundry

SATISFACTION GUARANTEED

584

CHOATE.

[Beverly.]

CLAYTON.

Choate George P. trader, h. 29 W. Dane
Herbert A. baggage master, Mont-
serat R. R. station, h. 29 Corning
Sarah G. Miss, teacher, b. 29 W. Dane
William E. fisherman, h. 38 Water
William E. jr. (William E. Choate jr.
& Co.), 53½ Bow, h. 29 Lothrop

CHOATE WILLIAM E. JR. & CO.
(William E. Choate jr. and John
B. Goldsmith), inner soles, taps,
etc. 53½ Bow *See page 538*
& Brown (Charles Choate and Frank
H. Brown), mnfrs. of leather
belting, 38 Cabot; office (134
Congress, B.) [Ocean

Christian Austin M. shoe laster, b. 31
Christie Ellen N. widow of James E.
boarding-house, 31 Home, h. do.
Christopher Charles R. shoe cutter, b.
228 Rantoul

Elnathan, died May 22, 1898

John J. b. 11 Jasper [per

Mary A. widow of Joseph, h. 11 Jas-
Christy George A. belt maker, h. Mason
Church Samuel G. baker, h. 9 Knowlton
Churchill Amos H. shoe cutter, h. 5
Chase

Augustus L. carpenter, h. 105 Lovett

Clara J. Miss, b. 160 Bridge

Emma V. widow of Robbins C. b.
Greenwood ave.

Frederic W. rem. to Greenwich

Harvey, laborer, b. Phillips ave.

Henry B. machinist, h. 125 Water

James H. plumber, b. 160 Bridge

Matilda, widow of William, b. 5
Chase

Watson B. laborer, b. Phillips ave.

CITIZEN PRINTING CO. Charles A.
King, mngr. printers and pub-
lishers, The Beverly Citizen, 3
Broadway. *See page 761* [way
Stamp Co. rubber stamps, 3 Broad-

CITY CAFE, Charles H. Bromley,
propr. 217 Cabot. *See page 729*

Flour Store. G. H. Southwick & Son,
proprs. 5 Abbott

Hall, 191 Cabot [n. Ober

Clafin Arthur B. (Boston), s. r. Neptune

CLAFIN BROS. (John H. Clafin),
machinists and plumbers, 60 Rail-
road ave. *See page 727*

Edward E. rem. to Woodville

Flora C. Miss, b. 82 Dodge

John H. (Clafin Bros.), 60 Railroad
ave. h. 3 Lothrop

Clain Levi E. farm hand, b. 400 Cabot

Clarence George, b. 31 Front

Clark Albert L. shoe laster, b. 151 Park

Albert L. shoe laster, h. 264 Cabot

Alonzo D. machinist, b. 149 Lothrop

Annie, widow of James, h. Hale n.
Pickett's ct. [Shore ave.

Arthur E. shoe cutter, b. 11 Lake

Arthur W. brakeman, B. & M. R. R.
h. 30 Railroad ave.

Clark Augustus N. h. 19 Broadway

Benjamin G. laborer, b. 118 Essex

Caroline C. Miss, teacher, high
school, h. 39 Thorndike

Charles, machinist, h. 26 West Dane

Charles A. shoemaker, b. 116 Essex

Charles A. teamster, b. 149 Lothrop

Charles F. foreman (Salem), and bi-
cycles, 84 Hale, h. 149 Lothrop

Duncan T. laborer, b. 3 Dane

Earl E. clerk, b. 353 Cabot

Edward A. h. 38 West Dane

Eleanor G. widow of Nathaniel P. h.
118 Essex [h. 56 Colon

Eliza W. widow of Peter, laundress,

Francis B. shoemaker, b. 182 Rantoul

George, farmer, h. 22 Beckford

Harriet B. Miss, dressmaker, 22 Jud-
son, b. do.

Harry P. electrician, b. 353 Cabot

Hattie F. Mrs. bookkeeper, 1 Park,
h. 30 Railroad ave. [do.

Henry C. milk dealer, 353 Cabot, h.

James P. machinist, b. 10 Cliff [ave.

John F. shoemaker, b. 1 Galloupe

John H. laborer, h. 27 Pond

J. Frank, shoemaker, h. 182 Rantoul

J. Frederick, baggage master, B. &
M. R. R. b. 182 Rantoul [ford

Laura E. Miss, teacher, b. 22 Beck-

Martha E. Mrs. dressmaker and
teacher of embroidery, 11 Lake

Shore ave. b. do.

Nathaniel L. engineer, 57 Rantoul,
h. 14 School [14 School

Nellie G. Miss, clerk, 192 Cabot, b.

Peter E. saw mill, Elliott opp. Tufts
ct. h. 1 Hale

Rachel, widow of James J. b. 4 Davis

Sarah W. Miss, b. 19 Broadway

Thomas H. h. 9 Back

William T. mariner, h. 116 Essex

Clark's Opera House, P. E. Clark, propr.
3 Hale [r. 87 Lothrop

Clarke Florence Miss (Chicago, Ill.), s.

Frank M. rem. to Somerville [h. do.

George W. sign painter, r. 21 Bow,

Harriet M. Miss (Chicago, Ill.), s. r.
87 Lothrop

Harry W. ticket agt. B. & M. R. R.
central station, h. 15 Bow [do.

Henry R. watchman, 135 Park, h. 142

Howard C. driver, b. 115 Essex

James R. fisherman, h. 129 Water

Matilda F. widow of John L. (Chi-
cago, Ill.), s. r. 87 Lothrop

Claxton William, b. 73 Essex

Clay Hiram L. removed to Salem

CLAYTON GEORGE H. manager, Bev.
Co-op. Asso. 228 Cabot, h. 8 Ba-
ker ave. *See page 751*

James, trav. salesman, h. 128 Hale

John W. machine operator, h. 11
School [50 do.

Joseph, shoe repairer, 37 Front, h.

Joseph F. police officer, h. 5 Elm

OLD PIANOS

Taken in exchange for New at
LEFAVOUR'S MUSIC STORE,
182 Essex St., Salem, Mass.

CARL E. KLINK FANCY BAKER and 143 CABOT ST.
CONFECTIONER..... BEVERLY.

CLEAVES. [Beverly.] COLEMAN. 585

Cleaves Andrew J. teamster, b. 74 Rantoul
Anna T. Miss, b. 40 Federal
Benjamin A. watcher of the sick, h. 36 Lovett
Emily Mrs. laundress, h. 11 Prospect
Frank A. b. 36 Lovett [b. 33 Bow
Frank S. clerk (96 Federal, Boston),
Fred O. clerk, 151 Cabot, b. 33 Bow
George M. trimming cutter, h. 40 Federal
John W. h. 11 Ellingwood ct.
Joseph F. h. 33 Bow
Sarah D. Miss, b. 34 Essex [Federal
Thirza S. widow of William P. h. 40 Willard, shoemaker, h. 5 Roundy
William H. b. 11 Ellingwood ct.
Clement Caroline Miss, h. 10 Winter
Charles H. shoemaker, h. 141 Hale
Frederick L. shoemaker, b. 141 Hale
Clements Mary A. Miss, shoestitcher, b. 46 Pleasant [son ave.
Cleveland Albert, carpenter, b. 18 Madison
Victor, carpenter, b. 18 Madison ave.
Clifford Edith M. Miss, music teacher, 39 Central, b. do.
Florence B. Mrs. h. 289 Cabot
Joseph M. trav. salesman, h. 39 Central [toul
R. Frank, paper hanger, h. 144 Rantoul
George T. laborer, h. 4 Harris
Peter J. b. 4 Harris
CLOGSTON G. FRANK, variety store and lunch room, 213 Rantoul, h. 51 Elliott. See page 752
Clough Lillian B. Miss, clerk, b. 38 Bartlett [h. 17 May
Maria A. widow of Charles E. nurse,
William H. confectioner, h. 38 Bartlett
Coakley Dennis F. coachman, Rev. F. J. Curran's, h. 5 Linden ave.
John S. removed to Boston
Mary E. Miss, removed to Boston
Nellie J. Miss, removed to Boston
William H. special police and shoemaker, h. 94 Hale
Coan Edgar C. machinist, h. 33 Chase
Coats Albert B. clergyman, h. 41 Federal
Cobb Albert F. shoe laster, h. 15 Fayette
Warren H. box maker, h. 283 Cabot
Cobbert John J. carpenter, b. 50 Bisson
Coburn Enoch F. treasurer, Lawrence Enamel Bobbin Co. h. at Lawrence [Ridge ave.
George P. carpenter, h. Hale n. Pine
Cochran William jr. barber, b. 42 Chase
Cockburn Euphemia M. Miss, dry goods, 265 Cabot, b. 15 Prospect
John M. leather dresser, h. 15 Prospect [Bow
Cody William H. shoemaker, rms. 41
Coen Miles, laborer, h. Haskell n. Hale
Coffill Thomas, lunch room, 2 Cabot, h. do.
Coffin Elizabeth W. widow of Edmund, died Sept. 1, 1898

Coffin Emma B. Miss, seamstress, b. 282 Cabot
William E. carpenter and builder, 252-A Cabot, h. do.
Cohoon Adelbert (Cohoon Bros.), rear 15 Odell ave. h. 7 Dearborn ave.
Bros. (Adelbert and Edward S. Cohoon), painters and paper hangers, rear 15 Odell ave.
COHOON CHARLES A. boarding and livery stable, 29 Atlantic ave. h. 52 Lothrop. See page 746
Edward S. (Cohoon Bros.), rear 15 Odell ave. h. 15 do.
Eleanor A. widow of Peter, b. 7 Dearborn ave. [wood ave.
Samuel F. florist, h. Hart cor. Green-William B. shoemaker, h. Devon ave. see Cahoon [Pleasant
Colby Charles, McKay stitcher, h. 12 Charles H. shoe worker, b. 12 Pleasant [b. do.
Walter E. piano tuner, 12 Pleasant, William R. (Salem), s. r. 132 Dodge
Cole Adeline T. widow of Weeden, b. Bev. poor farm [Lovett
Alice T. widow of Israel D. h. 57
Arthur W. plumber, h. 448 Cabot
Charles E. shoemaker, h. 10 Dearborn ave. [Bartlett
Frances L. widow of George, b. 10
Frank E. plumber, b. Hale c. Thissell
George E. shoe finisher, h. 4 Odell ave.
George E. shoemaker, h. 139 Standley
George H. gardener, h. 30 Pleasant
George W. farm hand, b. 139 Standley
George W. plumber, b. 30 Pleasant
Gideon, clergyman, h. 28 Pond
Henry C. carpenter, b. High n. Hale
Henry N. shoemaker, h. 271 Essex
James E. night watchman (West Manchester), h. Hale cor. Thissell [b. 57 Lovett
Jennie A. Miss, teacher, High school,
John, teamster, h. 67 Park
John F. car carpenter, h. 43 Roundy
John F. milk man, b. 27 Wallis
John G. h. 3 Summit ave.
COLE JOSEPH W. real estate and insurance, 243 Cabot, h. Blaine ave. cor. Balch. See page 724
Levi, farmer, h. 13 Woodberry
Loren M. teamster, h. 8 Bridge
Mary E. Miss, b. 113 Corning
Milton A. carpenter, b. 139 Standley
Samuel, farmer, h. 2 Cole c. Essex
Warren A. shoemaker, h. 455 Essex
Coleman David, teamster, h. 25 Porter
David C. student, b. 25 Porter
David G. (Houston & Coleman), 122 Cabot, h. 42 Bartlett
John, teamster, h. 17 Union
John J. shoemaker, b. 4 Front
Julia, widow of John, h. 4 Front
Mary E. Miss, shoe stitcher, b. 4 Front

COLD SODA OXNARD, THE DRUGGIST
188 CABOT ST., BEVERLY.

BEVERLY STEAM LAUNDRY

No. 1 Rantoul Street. Goods called for in Beverly, Salem, Peabody and Danvers FREE OF CHARGE

586

COLEMAN.

[Beverly.]

CORSON.

Coleman Mary E. widow of Patrick, h. 37 School
 Collamer Samuel F. gardener, h. Greenwood ave. n. Hart [Roundy
 Collier Martha E. widow of Henry F. b. 13
COLLIER PERRY, auctioneer and real estate dealer (24 $\frac{1}{2}$ Essex, Salem), h. 11 Pleasant. See page 762
 Collins Dennis J. laborer, b. 13 School
 Ellen, widow of Michael, h. 261 Hale
 Jeremiah, laborer, h. Pickett's ct.
 John J. section foreman, B. & M. R. R. b. 13 School
 Joseph M. gardener, b. 261 Hale
 Patrick, laborer, h. 13 School
 Colquhoun Alexander, died Jan. 14, 1899
 Mary, widow of Alexander, h. 19 River
 Colson Charles A. box maker, b. 6 Franklin pl. [ct.
 Ernest L. R. shoe cutter, h. 4 Vestry
 George W. shoe cutter, h. 15 Bow
 Llewellyn, apprentice, 3 Broadway, b. 6 Franklin pl. [lin pl.
 Lorenzo, cabinet-maker, h. 6 Franklin
 Mary I. widow of Peletiah W. b. 4 Vestry ct. [Franklin pl.
 William L. plumber's helper, b. 6 Commercial Tea Co. (Field & Stanton), proprs. 132 Cabot
 Compton Rulon, shoemaker, b. 11 School
 Conant Charles G. farmer, h. 251 Dodge
 Frank I. box maker, b. 10 Franklin pl.
 Frank R. tinsmith, h. 10 Franklin pl.
 Conary William D. died Mch. 19, 1899
 Condon Ellen, widow of Richard, h. rear 243 Cabot [Cabot
 George F. shoemaker, b. rear 243
 John J. foreman, 7 Water. h. at Salem [to Manchester
 Nellie M. widow of William H. rem. Nicholas, b. 29 Bartlett
 Cone Erwin W. (Murray, Cone & Co.), 53 Rantoul, h. 535 Cabot
 Conley James F. machinist, h. Cliff cor. Jasper
 Connellan Joseph, died in Lawrence
 Connelly Michael F. gardener, h. Haskell n. Hale [Lenox
 Conner Charles H. foreman (Salem), h. 18
 Conners Patrick, h. 38 Water [Winter
 Connolly Abigail, widow of Timothy, h. 7 Bartholomew, carpenter, h. 8 Congress
CONNOLLY BROS. (Stephen J., Gregory P. and Thomas D.), stone masons, contractors and builders, Vine ct. See page 757
 Gregory P. (Connolly Bros.), Vine ct. h. 19 Everett
 Joseph, b. Haskell c. Everett
 Stephen, b. Haskell c. Everett
 Stephen J. (Connolly Bros.), Vine ct. h. Haskell c. Everett [h. do.
 Thomas D. (Connolly Bros.), Vine ct.
 Thomas F. city laborer, h. 16 Charnock

Conrad Norman J. clerk, 133 Cabot h. Somerset ave.
CONSOLIDATED AND MCKAY LASTING MACHINE CO. manufrs. of boot and shoe machinery. 53 Rantoul (Boston office, 111 Lincoln). See page 537 [sex
 Converse Josiah L. watchman, h. 278 Es-
 Conway James, coachman, s. r. Hale n. Mingo beach
 James, shoe laster, h. 26 Home
 John H. leather cutter, h. 44 Cabot
 J. Cecilia Mrs. shoe worker, b. 113 Bridge
 Michael F. shoe laster, h. r. 31 Cabot
 Thomas P. sale stable, 2 Wellman, h. do. [Franklin pl.
 Cook Benjamin A. produce pedler, h. 14 E. Freeman, house painter, rear 12 Roundy, h. 12 do.
 Samuel P. shoe cutter, h. 46 Bartlett
 Thomas H. gardener, h. 39 Wallis
 William H. carpenter, h. 18 Odell ave.
 William H. bookkeeper (Boston), b. 365 Cabot [2 $\frac{1}{2}$ Arthur
 Cooke Mary A. widow of Andrew J. b. Phineas W. job wagon, 2 $\frac{1}{2}$ Arthur st. ext. h. do.
 Coombs Ernest W. rem. to Peabody [ott
 Cooper Alfred S. carpenter, h. 195 Elli-
 Alice L. widow of Oscar T. shoe trimmer, h. 13 Winter [ry
 Eugene H. shoe cutter, h. 13 Mulber-
 Herbert S. heel shaver, h. 21 Central
 Corbett Bartholomew M. shoemaker, b. 26 Front [26 Front
 Corbett Elizabeth F. Miss, boxmaker, b. Hannah, widow of Timothy, h. 26 Front
 John H. leather sorter, h. 26 Stone
 Michael, laborer, h. 49 Bartlett
 Patrick, wood carver, h. 22 Lothrop
 Patrick, teamster, h. 32 Mechanic
 Timothy, died Jan. 10, 1899
 Corcoran Alexander (Boston), s. r. off Hale n. Mingo beach
 Cordner John Mrs. (Boston), s. r. Hale n. P. C. post office
 Corkery Dennis, driver, h. 56 Water
 Ellen, widow of Michael, laundress, h. 13 Lovett
 Jeremiah, laborer, h. 49 Front
 John F. driver, b. 6 Cox ct.
 Patrick, teaming and contractor for grading, etc. 6 Cox ct. b. 5 Linden ave.
 Patrick H. driver, h. 6 Cox ct.
 Corliss Lawson E. coal, wood and expressing, r. 53 Bow, rms. 41 do.
 Nathaniel, carpenter, h. 397 Cabot
 Corning Benjamin E. gardener, b. 271 Hale
 Charles H. gardener, h. 231 Hale
 Sophie A. widow of George F. h. 271 Hale
 Corson Amanda H. widow of Josiah G. housekeeper, at 13 Woodberry

Lefavour's Piano & Furniture Polish. 25c. We manufacture this polish and send it all over the U. S. and warrant it to be the best.
 W. J. Lefavour, 182 Essex St., Salem

CARL E. KLINK Entire Wheat Bread a specialty
143 CABOT STREET, BEVERLY.

CORSON. [Beverly.] CROCKETT. 587

Corson W. Dana, heel finisher, b. 22 Fayette
Corthell Benjamin L. rem. to Salem
Coss David R. laborer, h. 154 Park
Cotreau John L. removed to Salem
Cotter Garrett E. b. 12 Back
Cotting Charles U. (Boston), s. r. Hale n. Mingo beach [Dodge
Cotton Abijah, engineer (Salem), b. 233
Edwin C. general sec'y Y. M. C. A. 216 Cabot, h. 32 Thorndike
Coughlin John J. mason, h. 15 Jasper
Sarah Miss, tailoress, rms. 260 Cabot
Coughig John F. edgsetter, b. 29 Wallis
Mary Mrs. h. 29 Wallis [Wallis
Mary E. Miss, shoe worker, b. 29
Patrick H. shoemaker, b. 29 Wallis
Coupal Moses E. rem. to Everett
Courchsene Joseph, shoe laster, h. 89 Hale
Cove Martin, carpenter, b. Cabot House
COWLES FRANK A. physician, 276 Cabot, h. do. Office hours, 1 to 3 and 7 to 9 P. M. Telephone connection
Cox Charles, farmer, h. 18 Trask
Charles H. farmer, b. 18 Trask
Edwin W. (Pierce & Cox), Oak cor. Vine ct. h. at Boston
George A. farmer, b. 18 Trask
Sidney (Boston), coachman, s. r. Bay View ave.
Crafts Lucretia Miss, b. 12 Essex
Mansfield M. butter, cheese and eggs, h. 107 Elliott
William, beater out, h. 107 Elliott
William F. shoe maker, h. 6 Home
Craig Emily R. Miss, clerk, 278-A Cabot, b. at Salem [ave.
Crampsey Albert (Salem), s. r. 21 Marsh
Arthur H. machinist, h. 11 Odell ave.
Dorinda, widow of Jacob, died Mch. 19, 1898
Edward F. butcher, b. 78 Colon
Isaac, laborer, h. 78 Colon
Israel, butcher, h. 392 Cabot
James, trader, h. 406 Essex
John, shoe maker, h. 40 Elliott
Lillian F. Mrs. dressmaker, 11 Odell ave. h. do.
Royal C. foreman (S.), b. 40 Elliott
Walter E. shoe cutter, h. 155 Park
Crane James, harness maker, rms. 41 Bow
Crawford Charles, teamster, b. 20 Webber ave.
CRAWFORD EDWARD L. prop. Beverly Storage Warehouse, 165 to 171 Rantoul, and express and furniture mover, 9 So. Hardy, h. do. See page 748
Creagan John, gardener, h. 268 Hale
Crean Timothy, laborer, h. 1 Front
Cree Charles E. laborer, b. 7 Linden ave.
Mary E. widow of William P. h. 7 Linden ave.
Stephen O. shoe cutter, h. 240 Rantoul

Cree William E. P. printer (Salem), h. 12 May [h. 240 Rantoul
William O. boot and shoe patterns, William P. died Feb. 21, 1898 [West
Creed William J. butler, h. Hale opp.
Creelman Anna W. Miss, b. 21 Hale
Benjamin C. master mariner, b. 21 Hale [Broadway
Cressey Andrew K. trav. salesman, h. 28
Anna C. widow of Andrew E. h. 28 Broadway
Charles, h. 24 Abbott
Charles H. h. 24 Abbott
Everett L. student, b. 24 Abbott
George S. baker, b. 109 Elliott
Lizzie F. Miss, b. 28 Broadway
Sarah E. Miss, b. 28 Broadway
William A. h. 12 Cressey
William A. jr. farmer, h. 16 Cressey
William A. 3d, salesman (B.), h. 2 Monument sq.
see Cressey and Cressey
Cresoe George H. laborer, h. 7 Back
CRESSEY CAROLYN F. MISS, ladies' hairdresser, manicure, etc. 15 Atlantic ave. b. do. See page 763
Frederick I. foreman, 39 Park, h. 15 Atlantic ave. [Wallis
Cressey Abbie A. Miss, seamstress, b. 30
Alice F. widow of William A. h. 2 Judson
Benjamin F. shoe laster, h. 380 Cabot
Benjamin F. jr. foreman, 63 Federal, h. 228 Rantoul
Bessie D. Miss, stenographer (Boston), b. 109 Elliott
Elizabeth Miss, h. 30 Bow [lane
Everett T. skiver, h. Elliott n. Giles'
Frederick A. foreman, h. 40 Stone
CRESSY FREDERICK O. milk dealer, 20 Beckford, h. do. See page 755
Freeborn W. (Lee & Cressy), 232 Cabot, h. 8 Federal
George H. farmer, h. 109 Elliott
John, machine operator, b. 8 Federal
John B. h. 282 Cabot
Joseph F. rms. 30 Bow
Joseph H. section foreman, B. & M. R. R. h. 13 Phillips ct.
Louis W. foreman, Bev. Times, h. 18 Home [Elliott
Mabel A. Miss, lining maker, b. 109
Mabel F. Miss, teacher, Pleasant View school, b. 13 Phillips ct.
Maria J. Miss, forewoman, 39 Park, b. 109 Elliott
Olive H. Miss, h. 30 Bow
see Cressey and Cressey [Abbott
Cripps Arthur, bookkeeper (B.), b. 42
Critchett Charles E. shoemaker, b. 6 Wilson [son
Charles H. master mariner, h. 6 Wil-
Jennie A. Miss, b. 6 Wilson
Crittenden Lottie R. Miss, rem. to Shelburne Falls
Crockett James F. rem. to Wenham

For Sick and Nervous
Headache use.....

Oxnard's Headache Powders

Odd
Fellows
Build'g

TELEPHONE to C. A. Hurd, Prop., Beverly Steam Laundry

If you want first-class work. If not satisfactory no charge.

588

CROFT.

[Beverly.]

CUNNINGHAM.

Croft Frederick D. farm hand, h. 184 Hale
 Crombie Alexander E. b. 68 Cabot
 Andrew, carpenter, h. 68 Cabot
 Reuben H. shoe cutter, b. 68 Cabot
 William M. b. 68 Cabot
 Cronin Cornelius J. fireman, Bev. gas
 works, h. r. 58 Pleasant
 Daniel, laborer, b. r. 58 Pleasant
 Michael, section foreman, B. & M.
 R. R. h. 3 So. Hardy
 Crosby Abram L. (A. L. Crosby & Co.),
 2 Arthur, h. 15 Mulberry [ington
 Annie Miss, seamstress, b. 39 Wash-
CROSBY A. L. & CO. (Abram L. and
 Norman E. Crosby), painters and
 paper hangers, 2 Arthur. See
 page 745
 Bernice C. driver, b. 9 Dearborn ave.
 Charles W. farmer, h. 12 Cressy
CROSBY FORMAN A. harness maker,
 149 Rantoul, and mason and con-
 tractor, r. 7 Judson, h. 7 do. See
 page 743
 Gilbert R. mason, h. 9 Dearborn ave.
 Lena A. Miss, b. 32 Broadway
 Lewis A. (Crosby & Cann), 31 Pros-
 pect, h. do.
 Norman E. (A. L. Crosby & Co.), 2
 Arthur, h. 22 Judson
 Ormond S. rem. to Salem
 Wallace A. milk dealer, 9 Dearborn
 ave. b. do.
CROSBY & CANN (Lewis A. Crosby
 and George L. Cann), masons and
 contractors, 31 Prospect. See page
 744
 Croscup Charles P. carpenter, b. 14 Mul-
 berry
 William H. carpenter, h. 14 Mulberry
 Crosfield Martha L. widow of William D.
 h. 14 Chapman
 Cross George E. carpenter, h. 156 Hale
 Hannah A. Miss, h. Hale n. Man-
 chester line
 John H. h. 43 Washington
 Nancy J. widow of Philip E. b. Hale
 n. Haskell
 Philip E. mason, h. Hale n. Haskell
 Samuel S. shoe cutter, h. 43 Wash-
 ington
 William L. shoe laster, h. 458 Cabot
 Crouse Mary F. Mrs. h. 299 Cabot
 W. Albert, cigars and lunch room,
 134 Cabot, b. 299 do. [River
 Crowe Albert E. clerk (Salem), b. 25
 Edward, died Feb. 12, 1899
 Frank A. rem. to Lynn
 Margaret A. Mrs. clerk, 106 Rantoul,
 b. 25 River
 Crowell Andrew J. carpenter, h. 26 Hart
 David & Son (Francis J., David F.
 and Walter N.), merchants, 6
 Lothrop [Lothrop, h. do.
 David F. (David Crowell & Son), 6
 Edward A. laborer, h. 14 Elliott
 Emma W. Miss, shoestitcher, b. 26
 Hart

Crowell Francis J. (David Crowell & Son),
 6 Lothrop, h. do.
 Frank A. rem. to Salem
 James H. painter, b. 14 Elliott
 Jessie T. Miss, clerk (Salem), b. 6
 Lothrop [6 Lothrop, b. do.
 Walter N. (David Crowell & Son),
 William B. jr. carriage maker, 316
 Cabot, h. 24 Charnock
 Crowley Alexander, laborer, h. 8 Dane
 Annie J. Miss, lining maker, h. 10
 Rantoul [Rantoul
 Catherine, widow of John M. h. 32
 Charles R. shoe cutter, b. Bisson c.
 Butman
 Daniel, h. 12 Charnock
 Daniel F. b. 14 Summit ave.
 Hannah J. Miss, b. Bisson c. Butman
 James J. stone mason, b. 12 Charnock
 John S. (Crowley & Lunt), 9 Burton
 ave. b. Bisson c. Butman
 Joseph M. morocco dresser, h. Bisson
 c. Butman
 Josephine Miss, b. Bisson c. Butman
 Mary E. Miss, shoe worker, h. 10
 Rantoul [ave.
 Michael J. shoe cutter, b. 14 Summit
 Michael R. shoe cutter, b. Bisson c.
 Butman
 Patrick, laborer, h. 20 Cliff
 & Lunt (John S. Crowley and Clar-
 ence H. Lunt), solicitors, 9 Bur-
 ton ave.
CULBERT JAMES A. harnesses, trunks,
 leather goods, boots and shoes,
 Hale n. West, and (Manchester),
 h. Greenwood ave. See page 758
 Lillian A. Miss, bookkeeper, J. A.
 Culbert's, b. Greenwood ave.
 Cullen Ellen F. widow of William A. h.
 35 Wallis [wood ave.
 Mary E. Mrs. h. Hart byd. Green-
 Stephen E. driver, Bev. fire dept. h.
 12 Hale [Pickett ct.
 William T. mason, h. off Hale n
 Cullivan John (J. Cullivan & Son), 28
 Cabot, h. do.
 J. & Son (John and William J.), gro-
 ceries and provisions, 28 Cabot
 Mary J. Miss, clerk, 28 Cabot, b. do.
 Susie T. Miss, clerk, 28 Cabot, b. do.
 William J. (J. Cullivan & Son), 28
 Cabot, b. do. [ave. h. at Salem
 Cummings John J. foreman, 52 Railroad
 Cuneo Joseph, clerk, 122 Rantoul, b. do.
 Cunningham Charles C. shoemaker, h. 5
 Arthur [Hale
 Dennis, laborer, b. D. Linehan's, off
 Esther L. Mrs. dressmaker, 5 Arthur,
 h. do.
 Gilbert, farm hand, b. 318 Dodge
 Howard, farmer, h. 318 Dodge
 James F. laborer, h. 9 Cox ct.
 John F. shoe cutter, h. 15 School
 Lillian M. Miss, nurse, Bev. hospital,
 b. do.

W. J. LEFAVOUR, Music Publisher.

Watch our windows for
 latest publications. LE-
 FAVOUR'S Music STORE,
 182 Essex Street, Salem.

CARL E. KLINK ICE CREAM, SHERBETS AND 143 Cabot Street.
 FROZEN PUDDING *delivered free* BEVERLY.

CUNNINGHAM. [Beverly.] DAVIS. 589

- Cunningham Richard, laborer, h. 52 Water
 Thomas, farmhand, h. 298 Dodge
 William H. gardener, b. 318 Dodge
 Curran Edward, machinist, h. 9 Davis
 Francis J. pastor, Star of the Sea
 church, h. 253 Cabot
 Margaret A. Miss, rem. to Salem
 Sarah J. widow of Edward, house-
 keeper at 253 Cabot
 Currie Hiram M. carpenter, b. 8 Colon
 Lorren C. carpenter and builder, 8
 Colon, h. do
 Currier Andrew, laborer, rms. 42 Water
 Charles O. rem. to Middleton
 Jeremiah F. salesman, b. 17 Linden
 ave.
 John, shoe contractor, 40 Standley,
 b. 430 Essex [erside
 Lucy E. Mrs. shoemaker, h. 12 Riv-
 Ora B. shoe laster, h. 29 Pond
 Ora B. jr. clerk (Boston), b. 29 Pond
 Samuel F. shoemaker, h. Hart n.
 Preston pl.
 Curtis Allen (Boston), s. r. Oak n. Hale
 Arthur W. (Curtis & Lee), 1 Park, h.
 10 Federal
 Clarence W. shoemaker, h. 41 Chase
 Ella R. Miss, b. 10 Federal [ave.
 Fred L. upholsterer, rms. 25 Railroad
 John S. (Boston), s. r. Hale n. Juniper
 John W. h. 16 Beckford [Juniper
 Hall Dr. (Boston), s. r. Hale n.
 Newton E. machinist, h. 6 Fillmore
 & Lee (Arthur W. Curtis and William
 A. Lee), shoe mnfrs. 1 Park
 Cushing Charles (Boston), coachman, s.
 r. Somerset ave.
 John P. (Boston), s. r. end of Prince
 John W. clerk, 89 Cabot, h. 18 Roundy
 Susan B. widow of John G. s. r. end
 of Prince [b. 65 Cabot
 Cushman Elizabeth F. widow of John R.
 Cutter Rebecca O. widow of Samuel, h.
 100 Corning
 Samuel, shoecutter, b. 100 Corning
 DAHL WILLIAM, machinist, h. 10 Agate
 Dailey Frank P. insurance solicitor, h.
 176 Cabot
 Harry F. b. 176 Cabot [toul
 Daley Dennis, city laborer, h. 191 Ran-
 Dennis P. city laborer, h. 13 Arthur
 Elizabeth A. Miss, shoe stitcher, b.
 191 Rantoul
 John J. fireman Bev. Gas Works, h.
 9 So. Hardy [toul
 Julia M. Miss, stitcher, b. 191 Ran-
 Margaret A. Miss, compositor (Sa-
 lem), b. 191 Rantoul [toul
 Nellie T. Miss, stitcher, b. 191 Ran-
 Patrick A. asst. supt. water works,
 h. 12 Charnock
 Patrick J. laborer, h. 18 Charnock
 William, gardener, h. off West n. Oak
 Dalton Charles E. h. 4 Bisson [Beach
 Charles H. (Boston), s. r. off Hale n.
 Dalton Eleanor T. widow of Charles H.
 b. 4 Bisson
 Daly John, laborer, b. 13 School
 Dame George W. laster, h. 115 Bridge
 Damon George F. machinist, rms. 64
 Rantoul
 Dandridge William R. janitor, Jubilee
 Yacht Club h. at Salem
 Danforth Edna B. Miss, clerk (240 Essex,
 S.), b. Walnut ave.
 Edward F. (E. F. Danforth & Son),
 179 Dodge, h. do.
DANFORTH E. F. & SON (Edward F.
 and Francis E.) general contract-
 ors, 179 Dodge. *See page 741*
 Flora L. Miss, teacher (Huntington),
 b. 179 Dodge
 Francis E. (E. F. Danforth & Son),
 179 Dodge, h. 21 Budleigh ave.
 Joseph H. shoemaker, h. Walnut ave.
 L. Corinne Miss, typewriter (Bos-
 ton), b. 179 Dodge
 William H. farmer, b. 179 Dodge
 Daniels Charles L. machinist, b. 34 Pond
 George A. insurance, 237 Essex, Sa-
 lem), h. 34 Pond
 John, propr. Central Market, Hale
 n. West, h. Hale n. Everett
 Leonard M. shoemaker, b. 71 Hale
 Martha Z. widow of George, h. 71 Hale
 Walter M. shoemaker, b. 34 Pond
 Darling Frances E. Miss, clerk, 137 Cabot,
 b. 174½ Rantoul
 Georgeanna, widow of Charles L. h.
 174½ Rantoul [Rantoul
 William E. clerk, 219 Cabot, b. 174½
 Davenport Arthur H. clerk, 219 Cabot, h.
 105 Corning
 Elmer W. driver, h. 29 Bartlett
 George K. trav. salesman, h. 9 Atlantic
 ave.
 Jabez K. (J. K. Davenport & Son),
 219 Cabot, h. 19 Railroad ave.
 J. K. & Son (Jabez K. and William
 W.) groceries and provisions,
 219 Cabot [Central
 Mary W. widow of Jonathan K. h. 9
DAVENPORT MELVIN E. (D. D. S.),
 dentist, 156 Cabot, rooms 1 and 4,
 h. 61 Lovett. Office hours 8.30
 A. M. to 12 M. 1.30 to 5 P. M.
 M. Etta Miss, prin. Prospect Hill
 school, b. 9 Central
 William W. (J. K. Davenport & Son),
 219 Cabot, h. 549 do.
 Davey John F. manager (111 Lincoln,
 Boston), h. 25 Lothrop
 Davidson John M. night telephone oper-
 ator. 147 Cabot rms. do.
DAVIS ADDISON, ice dealer, Preston
 pl. n. Hart, h. do. *See page 758*
 Albert H. laborer, h. 7 Lake View ave.
 Alice M. Miss, b. 182 Rantoul
 Alverretta L. Mrs. boarding house,
 157 Cabot, h. do. [ave.
 Ann, widow of Francis, h. 6 Linden

We will cure your Cough
 with a bottle of

BALSAM TAR OXNARD, THE DRUGGIST
 188 Cabot St., Beverly.

We call for and return in 24 hours
your Family Wash for 4 cents per
pound which is about 12c per doz.

BEVERLY STEAM LAUNDRY

590

DAVIS.

[Beverly.]

DENNETT.

Davis Annie Miss, milliner, 5 Porter, b. do.
Benjamin A. McKay stitcher, b. 44½
Chase [h. 45 Cabot
Benjamin M. street car conductor,
Charles A. fisherman, b. 128 Water
Charles D. fisherman, h. 128 Water
Charles F. bookkeeper (B. & M. R.
R. Boston), h. 63 Lovett
Charles S. laborer, b. 61 Park
Charles W. carpenter, h. 204 Rantoul
Chester W. leather worker, b. 204
Rantoul [W. Dane
Clara N. widow of Thomas D. h. 15
Eleanora Miss, shoe operative, rms.
32 Bow [Hale
Elizabeth L. widow of John W. h. 8
Elizabeth W. widow of James P.
died Dec. 2, 1898 [do.
Ellen F. Miss, dressmaker, 8 Hale, b.
Ernest F. mngr. 122 Cabot, b. at
Salem [57 Lovett
Eva A. Miss, teacher, High school, b.
Everett F. shoemaker, b. 61 Park
Francis, rem. to Melrose [Cabot
Frank E. foreman, 53 Rantoul, b. 157
Frederick B. blacksmith, h. 8 Hale
George H. shoe laster, b. 204 Rantoul
George P. F. (Salem Novelty Mnfg.
Co. Salem), b. 63 Lovett
George W. heel cutter, h. 9 Charnock
G. Fred, shoe cutter, b. 157 Cabot
James W. pastor, Advent Mission, h.
at Salem [ave.
John A. carpenter, h. 18 Highland
John E. shoecutter, h. 31 Bow
John J. box maker, b. 6 Linden ave.
Joseph G. shoe cutter, b. 45 Cabot
Joshua W. b. 63 Lovett
Kate F. Miss, died Jan. 13, 1899
Kingsbury H. driver, 1 Rantoul, b. 63
Lovett [stress, h. 23 Thorndike
Lucilla C. widow of Henry F. seam-
Martha W. Miss, stenographer (B.),
b. 24 Pleasant
Mary E. Miss, b. 6 Linden ave.
Milton H. laborer, h. 83 Standley
Minerva S. widow of Horace H. h.
182 Rantoul [Dane
Nettie P. Miss, seamstress, b. 15 West
Otis N. gardener, h. 23 Everett
Parker S. edge setter, h. 215 Elliott
Pearl D. Miss, stenographer (B.), b.
63 Lovett
Rebecca, widow of John, h. 61 Park
Sarah E. Miss, dressmaker, 8 Hale,
b. do.
Sarah M. widow of John, b. 45 Cabot
Spurgeon, shoe finisher, b. 45 Cabot
Thirza A. widow of Ira, h. Preston
pl. n. Hart
Timothy, shoemaker, h. 13 Cox ct.
William C. musician, h. Blaine ave.
n. Cabot [h. 157 do.
William J. shoe repairer, 130 Cabot,
William P. rms. 182 Rantoul
William T. carpenter, b. 28 W. Dane

Day Abbie A. widow of Benjamin H. b.
74 Standley [ley n. Hale
Addie L. Miss, milliner (B.), b. Val-
Albert E. laborer, h. Preston pl. n.
Manchester line
Charles F. mason, b. Oak n. Vine ct.
Charles H. mason, h. Oak n. Vine ct.
Dudley D. farmer, b. 797 Cabot
Eben (Hardy & Day), 2 High, h. Val-
ley n. Hale [Hale
E. Frederick, carpenter, b. Valley n.
DAY JOHN H. floor layer, Hale opp.
Pine Ridge ave. h. do. See page 763.
J. Edward, rem. to Gloucester
Samuel A. farmer, b. 797 Cabot
Sophronia A. widow of Samuel, h.
797 Cabot [Greenwood ave.
William P. painter, h. Hart byd.
Deagle Andrew, carpenter, b. Cabot House
Dean Charles H. shoe cutter, h. 31 Wallis
Dearborn John H. physician, Odd Fel-
lows bldg. rm. 8, h. 38 Colon
Decker Frank L. (Delaney & Decker), 207
Cabot, b. Larcom ave.
Leonard B. advertising agent, h.
Larcom ave.
Decost Edward, painter, h. Vine ct.
William, painter, h. Hale n. High
Deering Edmund B. morocco dresser. h.
9 Wellman [man
John T. morocco dresser, b. 9 Well-
DeFoe C. Fred, engineer, 135 Park, h.
7 Jackson
Fred A. store keeper, C. H. M. L. M.
Co. b. 7 Jackson [Mch. 8, 1899
Deland Laurenza, widow of Henry, died
Delaney James P. h. 3 Hardy
John, hairdresser, 34 Cabot, h. 31½ do.
Mary, widow of James, b. 7 Hardy
Michael, shoemaker, b. 4 Prospect
Patrick, laborer, h. 4 Prospect
Thomas F. (Delaney & Decker), 207
Cabot, h. 4 Pickett
DELANEY & DECKER (Thomas F.
Delaney and Frank L. Decker),
apothecaries, 207 Cabot. See
page 754
Delano Herbert P. directory canvasser,
(Salem), b. 68 Dane [Cabot
DeLara E. Francis, shoemaker, b. r. 337
Henry, Goodyear stitcher, h. 4 Ar-
thur st. ext. [337 Cabot
Sarah E. widow of Etienne F. h. rear
DeLong Avarid L. laborer, h. 5 Kernwood
ave. [6 Laurel
DeLory Wilbur, foreman, rear 5 Hale, h.
Dempsey George W. removed to Salem
J. Edward, removed to Gloucester
Timothy (U. S. Navy), b. 3 Cabot
Dennehy Dennis T. teamster, h. 6 Con-
gress ct.
Dennen Emma F. Miss, forewoman, 61
Rantoul, b. 74 Dodge
Dennett Almira L. widow of Mark, b. 31
Broadway [Thorndike
Lizzie J. widow of William H. h. 18

Sheet Music and Instruction Books

at Cut Prices, at
LEFAVOUR'S
Up-to-date Music Store,
182 Essex St., Salem.

CARL E. KLINK Vienna Bread, Coffee Cakes and English Buns 143 CABOT STREET, BEVERLY.

DENNING. [Beverly.] DODGE. 591

- Denning Anna H. Mrs. b. 15 Lothrop
Dennis Anna S. widow of John J. b. 26 Prospect
Charles F. boxmaker, h. 7 Briscoe
DENNIS CHARLES S. magnetic healer, (81 Washington, Salem), h. 26 Prospect. *See page 1246*
Edgar H. shoecutter, b. 17 Home
Francis A. rem. to Salem
Frank A. shoe channeller, h. 17 Home [Apr. 21, 1898
Henrietta, widow of Richard C. died James, laborer, h. 19 Charnock
John H. shoecutter, h. 17 Home
John J. shoe manufr. 77 Bisson, h. 79 do.
Joseph A. foreman cutter, 40 Rantoul, h. Devon ave.
Lillian P. Mrs. bookkeeper (Salem), h. 7 Briscoe [Cabot
Densmore Emma Miss, student, b. 346
D'Entremont Fred O. job printer, b. 15 Lovett
Prince W. engineer, h. 15 Lovett
Derby Charles A. foreman mason, B. & M. R. R. h. 16 Franklin pl.
Charles B. rem. to Peabody
DESCHAMPS BENJAMIN S. mason and contractor, 21 Pleasant, h. do. *See page 743*
DESMOND JEREMIAH F. propr. Murphy Livery, Hack and Boarding Stable, rear 58 Pleasant, h. 58 do. *See page 746*
Timothy J. shoemaker, h. 10 Rantoul
DeSousa Emma G. Miss, rem. to New York
Francisco A. b. 41 Bow
Manuel I. hairdresser, 155 Cabot, room 4, h. 11 Bow
Deveraux Kearn, rem. to Boston
Devine Charles, clerk, 83 Cabot b. 56 Bartlett [h. 10 Cliff
Thomas H. heel manfr. 40 Rantoul,
Dexter F. Gordon (Boston), s. r. off Hale n. Catholic church [Common
George (Boston), s. r. off Thissell n.
John C. died July 30, 1898
Margaret, widow of John C. h. 21 Mulberry [lock
Philip (Boston), s. r. Juniper n. Hem-Ralph M. rem. to Lynn
Samuel R. carpenter, sawing and planing, 126 Park, h. 18 Summer
Susan C. widow of Frederick (Boston), s. r. Valley n. Hale
William S. (Boston), s. r. Thissell
Dickenson Thomas H. (Boston), inside man, s. r. 53 Ober
Dickey Etta G. Miss, teacher, Briscoe school, b. 17 Atlantic ave.
Sumner M. ice teamster, b. 22 Enon
Dickinson John L. (Salem), s. r. 2 Marsh ave. [Dodge
Mary E. widow of Charles H. b. 109
Diggins Arthur, mariner, h. 24 Rantoul
Diggins Arthur A. driver, h. 7 Swan ave.
John J. shoe worker, b. 5 Elm
J. Stephen, laborer, b. Pickett's ct.
Margaret, widow of T. William, h. 42 Essex
Robert, h. 5 Elm
Dike Sarah M. Miss, dressmaker, 41 Washington, h. do.
William, cabinet maker, b. 2 Bartlett
Dinsmore see Densmore
DIRIGO BAKERY (Justin H. Duncan), 255 Cabot. *See page 753*
DIRIGO CREAMERY CO. (David W. Duncan, and Albert J. Garland), cream and milk dealers, and butter and ice cream manufrs. 98 Park. *See page 755*
Dix Thomas M. carpenter, h. Hale n. P. C. station
Dixon Clara R. Miss, b. 261 Cabot
Eugene M. machinist, h. 108 Rantoul
E. May Miss, rem. to Boston
Fannie W. widow of Isaiah, h. 261 Cabot
Walter L. rem. to Boston
Doane Albert, carpenter, h. 46 Essex
Hiram, died Oct. 14, 1898
Jane, widow of Hiram, h. r. 39 Stone
John O. leather worker, b. 43 Washington
Melissa H. widow of Obed E. seamstress, b. 34½ Bartlett
Thomas F. carpenter, h. 21 Charnock
Doble Clara L. Mrs. mngr. 192 Cabot, h. 12 Judson [Cabot
C. L. & Co. dry and fancy goods, 192
Phineas K. h. 12 Judson
Dockham Charles H. shoecutter and sub. letter carrier, h. 4 Willow
Thomas J. farmhand, h. Hale byd. West
Dodd Charles H. clerk, 309 Cabot, b. 27 Ocean [ton
Edmund G. shoe cutter, h. 13 Knowl-
Jacob M. shoe laster, h. 27 Ocean
Jennie H. Miss, boxmaker, b. 27 Ocean
Moses M. shoecutter, b. 16 Bridge
Nellie L. Miss, b. 27 Ocean [Ocean
Susie S. Miss, shoe packer, b. 27
William L. foreman, 59 Park, b. 27 Ocean [Atlantic ave.
Dodge Abbie M. widow of Aaron, b. 11 Albert (A. Dodge & Son), 70 Park, h. at Gloucester
Albert W. carpenter, h. 40 Chase
Alice M. Miss, b. 3 Thorndike
Alna H. farmer, h. 132 Conant
Amy J. Miss, clerk, 38 Lovett, b. 2 Vestry ct.
Andrew, farmer, h. 200 Dodge
Andrew 2d, shoemaker, h. 24 Federal
Annie D. widow of Charles, b. 10 Stone
Annie E. Miss, b. 16 Fayette [ry
Arthur W. shoecutter, h. 13 Mulber-

JOHN H. OXNARD & CO. Prescription Druggists
Odd Fellows Block, Beverly.

The Beverly Steam Laundry PUTS NEW NECK BANDS ON SHIRTS

for 10 cents which make old ones as good as new.

592

DODGE.

[Beverly.]

DOWD.

Dodge A. & Son (Albert and Chester P. Dodge), flour and grain, 70 Park
 Benjamin B. carpenter, h. 388 Cabot
DODGE BENJAMIN F. house and sign painter and paper hanger, r. 299 Cabot, h. 299 do. *See page 745*
 Calvin B. shoecutter, h. 9 West Dane
 Charles F. died April 16, 1898 [do.
 Charles H. milk dealer, 27 Wallis h.
 Charles L. general agent, Mass. Mutual life Ins. Co. h. 41 Washington [wood, h. 76 Cabot
 Charlotte P. widow of J. Stan-
 Chester P. (A. Dodge & Son), 70 Park, h. 39 Federal [Hale
 Clarence L. heel burnisher, h. 94
 Clytie E. Miss, clerk, 9 Abbot, b. 11 Atlantic ave. [ter
 Edward E. shoemaker, b. Hotel Wal-
 Frances L. widow of Roger E. h. 66 Dane
 Frank W. shoemaker, h. 14 Arthur
 Fred C. clerk (Boston), h. 36 Federal
 Frederick A. market gardener, 203 Dodge, h. do.
 Frederick N. rem. to Lynn [do.
 George A. porter, Hotel Walter, b.
 Harriet N. widow of Uziel, died Mch. 23, 1899 [Vestry ct.
 Helen M. widow of Charles F. h. 2
 Henry E. gardener, h. 26 Judson
 Henry E. 2d, farmer, b. Elmwood ave. [tic ave.
 Israel W. salesman (B.), h. 11 Atl-
 James A. rem. to Stanwood, Fla.
 Jennie P. Miss, asst. public library, b. 41 Washington [do.
 Jesse F. milk dealer, 400 Cabot, h.
 John A. teamster, b. Elmwood ave.
 John P. gardener, h. 40 Colon
 Jonathan, carpenter, h. Elmwood ave.
 Joshua S. farmer, h. 400 Cabot
 J. Clifford, h. 6 Summer
 LaForest C. farmer, h. 506 Cabot
 Leonard, shoemaker, h. 20 Mulberry
 Levi W. market gardener, 555 Cabot, h. do. [26 Judson
 Lillian F. Miss, clerk, 149 Cabot, b.
 Lizzie A. Miss, died Dec. 4, 1898
 Louis L. draughtsman (B.), h. 5 Laurel
 Lucius B. h. 282 Cabot
 Martha C. Miss, b. 346 Dodge
 Martha S. widow of Horace W. h. 346 Dodge [try ct.
 Mary E. Miss, shoe stitchee, b. 2 Ves-
 Matilda, widow of Levi, died Sept. 11, 1898 [Washington
 Nellie L. Miss, clerk, 38 Lovett, b. 41
 Perley N. manager, 8 Scott, b. 7 do.
 Ralph F. mngr. 133 Cabot, h. at Pea-
 body
 Susan J. Miss, h. 24 Federal
 S. Belle Miss, b. 200 Dodge
 Walter F. farmer, b. 200 Dodge
 Doherty William S. laborer, h. 28 Beckford

Dolliver Whitfield F. fireman, h. 20 Porter
DOLLOFF ALBERT S. physician and surgeon, 15 Washington, h. do. Office hours 2 to 3.30 and 7 to 8 P. M. Telephone connection
 Donlan John, stone mason, h. 8 Prospect
 Thomas, laborer, h. 38 Roundy
 Donnelly John E. telephone inspector, b. 103 Hale
 Donohue Bridget, widow of Thomas, washerwoman, h. 18 Stone
 Donovan Albert B. barber, h. 142 Lothrop
 Cornelius F. b. High n. Haskell
 Daniel E. machinist, b. 54 Rantoul
 Eugene J. street car conductor, h. 24 Rantoul
 Jeremiah, laborer, b. 25 Wellman
 Peter, gardener, h. High n. Haskell
 Doogue William, paper hanger, h. Appleton ave.
 Dooling Andrew J. died April 29, 1898
 Daniel, laborer, h. 7 Hardy
 James H. died May 31, 1898
 John, laborer, h. 22 Front
 Joseph J. shoemaker, b. 22 Front
 Peter J. shoemaker, h. 18 Cliff
 Samuel X. shoemaker, h. 15 Agate
 Doran John F. laborer, h. 18 Knowlton
 Dorney William, teamster, b. L. Watson's, Hale
 Dorothy Elias H. laborer, h. 353 Cabot
 Dorr Lucy A. Miss, b. 144 Cabot
 Douglas Mary A. Miss, nurse, Bev. hospital, b. do. [Butman
 Douglass Betsy, widow of Hugh, b. 14
 Otis N. rem. to Salem
 Dow Alexander, b. Hale n. Everett
 Bertha L. Miss, clerk, 38 Lovett, b. 312 Cabot
 Charles F. shoecutter, h. 337 Cabot
 Charles G. b. r. 28 Cabot
 Charles S. shoemaker, h. 312 Cabot
 Elizabeth B. widow of John E. h. Hale n. Manchester line
 Ella A. Miss, stenographer (Lynn), b. 312 Cabot
 Forest A. shoemaker, h. 27 Mulberry
 Herbert, farm hand, b. 7 Porter
DOW JAMES B. propr. Sunnyside Greenhouse; also coal and wood, Hale n. Everett, Bev. Farms depot, and (Manchester), h. Hale n. Everett. *See page 760*
 James E. shoemaker, h. 7 Porter
 Joseph A. rem. to Lynn
 S. Harvey (S. H. Dow & Co.), 85 Rantoul, h. 14 Stone
DOW S. H. & CO. (S. Harvey Dow and Miss Cora E. Patten), contract boot and shoe stitching, 85 Rantoul. *See page 539*
 Walter W. teamster, b. 7 Porter
 Dowd Mary Mrs. summer boarding house, High n. Hale, h. do.

PIANOS AND ORGANS

On easy terms. \$1.00 to \$2.00 per week, at Lefavour's UP-TO-DATE MUSIC STORE, 182 Essex St., Salem, Mass.

CARL E. KLINK Wedding, Birthday and Fancy **143 CABOT ST.**
Ornamented Cake a Specialty **BEVERLY.**

DOWNEY. [Beverly.] EATON. 593

Downey Robert, laborer, h. 13 Wellman
Downing Annie, widow of Simon L. h. 38
Dane [Chapman
George A. watchman (B.), h. 15
Helen W. widow of Charles A. h. 14
Central ct.
Henry W. shoemaker, h. 9 Willow
Lillian W. Miss, teacher Bev. training
school, b. 14 Central ct.
Mary W. widow of John T. h. 132
Balch [tral ct. b. do.
Susie E. Miss, dressmaker, 14 Cen-
Downs Anna M. Miss, dressmaker, 33
Bartlett, b. do. [rop
Clarence, letter carrier, h. 145 Loth-
Laura A. widow of George, h. 33
Bartlett [b. do.
Mary D. Mrs. dressmaker, 16 Cox ct.
Doyle Charlotte W. Miss, shoe stitcher,
h. 37 Federal [14 Stone
Elizabeth A. widow of Abram T. h.
John T. engineer, B. & M. R. R. h.
32 Bartlett
Lucy A. Miss, h. 37 Federal
Drake William A. teamster, h. 32 Roundy
Dresel Ellis L. (Boston), s. r. 28 Boyles
Driscoll John E. laborer, h. 14 Bisson
Driver Emma E. widow of David. h. 20
Thorndike
Emma McC. Miss, teacher, Washing-
ton school, b. 20 Thorndike
Isabella M. Mrs. dressmaker, 13
Knowlton, h. do.
Samuel, carpenter, h. 13 Knowlton
William R. (Boston), s. r. 30 Wash-
ington
Drivers' Union Ice Co. ice houses Enon
at Wenham lake
DuBois Clara P. widow of George E.
rem. to Randolph
Dudley Charles F. horse shoer, 60 Dodge,
h. at Wenham
DUDLEY EDMUND B. dentist, 107
Cabot, h. do. Office hours 8.30
A. M. to 12.30 P. M. and 1 to 6 P. M.
E. Waldo, clerk, 77 Cabot, b. 107 do.
John F. boots, shoes, confectionery
and variety store, 136 Dodge, h.
8 Lake View ave.
William W. foreman, 58 Railroad
ave. h. 5 Chase [Charnock
Duff Ellen M. widow of James, b. 18
Duffy Patrick J. heel trimmer, h. 8 Or-
chard
Dugan Charles H. engineer, 59 Broad-
way, b. 20 Summit ave. [ave.
Cornelius, engineer, h. 20 Summit
Cornelius jr. laborer, h. 13 Agate
Dennis F. rem. to Lynn
Ellen M. B. Miss, b. 150 Dodge
Henry J. proprietor Wayside Poultry
Yards, 150 Dodge, b. do.
John F. clerk (Salem), b. 150 Dodge
John H. laborer, h. 28 Wellman
Margaret, widow of Dennis, h. 150
Dodge

Dugan Mary C. Miss, b. 20 Summit ave.
Michael P. engineer, Salem pumping
station, h. n. do.
Thomas F. fireman, Beverly pumping
station, b. 20 Summit ave. [ave.
Timothy, stockfitter, b. 20 Summit
Duke John, laborer, h. 27 Mason
DUNCAN DAVID W. (Dirigo Creamery
Co.), 98 Park, h. 10 Chase [do.
Edwin M. clerk, 208 Rantoul, h. 210
DUNCAN JUSTIN H. (Dirigo Bakery),
255 Cabot, h. 6 Chase. See page
753
DUNCAN OSCAR, groceries and pro-
visions, 231 and 233 Cabot, h. 10
W. Dane. See page 750
Duncanson William D. laborer, h. Mason
Dunn Charles E. shoe inspector, h. 22
Lothrop
Francis, farmer, h. 95 Hull
Dunney Catherine Mrs. b. 25 Porter
Dunphy Ann E. widow of James J. h. 6
Back
Annie T. Miss, shoepacker, b. 6 Back
Jerome M. machinist, b. 27 Thorn-
dike
William T. laborer, b. 6 Back
Durant Charles A. shoe burnisher, h. 11
Agate
Durkee Edward, laborer, h. 678 Cabot
Lillian E. B. Miss, buttonhole oper-
ator, b. 44 Bartlett [ston ave.
Durling George E. teamster, h. 14 Living-
Leslie E. teamster, h. 31 Home
Dutcher William W. laborer, h. 141 Park
William W. jr. trimming cutter, b.
141 Park
Dutra Francis T. b. 4 Harris
Theodore F. painter, h. 4 Harris
Dwyer John, blacksmith and horse shoer,
Hale n. Haskell, h. Hale opp.
Pine Ridge ave.
Park, machinist, b. Hotel Walter
Philip, tailor, 90 Cabot, h. 10 Pleasant

EAGAN RICHARD E. driver, b. 8 Chase
Early Charles H. painter, b. 2 Central
William F. janitor, 2 Central, h. do.
Eastern Elevator and Mills (A. Dodge &
Son), proprs. 70 Park [Cabot
Eastman Frank S. blacksmith, b. r. 28
George C. shoemaker, h. 27 Chase
Sydney M. machinist, h. r. 28 Cabot
William W. removed to Lynn
Eaton Ada M. Mrs. h. 25 Chase [ct.
Douglass, machinist, rms. 11 Phillips
Douglass B. linotyper, Bev. Times,
rms. 11 Phillips ct. [Essex
Frederick F. trav. salesman, h. 57
G. Forrest, bookkeeper, 53 Rantoul,
h. 44 Pleasant
John L. baggage master, Bev. Farms
R. R. station, h. Oak n. Vine ct.
J. Hovey, shoe trimmer, h. 16 Cen-
tral ct.
Walter M. b. 57 Essex

USE CREAM OF CUCUMBERS OXNARD
FOR CHAPPED HANDS THE DRUGGIST.

A Postal Card

will bring
a Team
from

BEVERLY STEAM LAUNDRY
to you at once. C. A. HURD, Prop.

594

EDDY.

[Beverly.]

ENDICOTT.

Eddy William F. potter, h. 141 Park
Egerly Anna E. Miss, shoestitcher, b.
132 Balch [Vestry
Georgie A. Miss, shoe worker, b. 23
Mary E. Miss, b. 9 Pond [Vestry
Nellie W. Miss, shoe worker, b. 23
Edgett Carrie C. Miss, stenographer, b.
329 Cabot [b. 329 Cabot
Grace L. Miss, teacher, high school,
Isaac H. clerk (State House, Boston),
h. 329 Cabot
Ruth F. Miss, student, b. 329 Cabot
Edmunds Kitty F. Miss (Newton), s. r.
9 Marsh ave. [West Dane
Edwards Alwood B. shoemaker, h. 13
Andrew S. city collector, h. 77 Lovett
Anna G. Miss, dressmaker, 5 Roundy,
h. do. [Essex
Benjamin I. poulterer, h. rear 554
Bertha N. Miss, b. 54 Dodge
Charles W. coachman, b. 540 Essex
Edwin A. carpenter, 48 Essex, b. 23
Charnock
Ezra F. bee raiser, 135 Boyles, h. do.
Frank, farmer, h. 266 Dodge
George H. farmer, h. 320 Dodge
Henry W. engineer (Marblehead), h.
32 Prospect
Isabel S. Miss, housekeeper at Mrs.
N. S. Standley's, Hart
Israel O. farmer, h. 54 Dodge [h. do.
John F. market gardener, 540 Essex.
Justin M. market gardener, 552 Es-
sex, h. do.
Lewis C. shoemaker, h. 23 Charnock
Sarah A. Miss, h. 80 Conant
Stephen A. D. farmer and milk raiser,
Common n. Boyles, h. do.
Susan Miss, b. 266 Dodge [do.
Eldredge Albert F. clerk, 123 Hale, b. 149
Amy A. Miss, bookkeeper, 53 Ran-
toul, b. 20 Bow
Edward P. b. 50 Lothrop [Hale
Eliza A. widow of James T. h. 149
George O. coachman, h. 149 Hale
Issachar T. gardener, h. Valley n.
Hale
I. Frank, gardener, b. Valley n. Hale
James T. died Feb. 2. 1899
Joseph N. oiled clothing maker, h. 11
Central ct.
Lucy A. widow of Joseph A. b. 2
Vestry st. ct.
Lucy T. Miss, b. Valley n. Hale
Mary E. Miss, bookkeeper, 63 Front,
b. 20 School [20 Bow
Mary J. widow of Benjamin W. h.
Murray J. milkman, b. 11 Central ct.
Perley G. (Millett, Woodbury & Co.),
61 Rantoul, h. 50 Lothrop
Stephen, flagman, Thissell st. R. R.
crossing, b. Hale c. Thissell
West D. inspector (Boston custom
house), h. 20 School [tral
West D. jr. salesman (B.), h. 23½ Cen-
Eldridge Henry A. painter, h. 6 Myrtle

ELDREDGE JACOB P. painter and pa-
per hanger, 172-A Rantoul, h. 37
Chase. See page 745
Jessie M. Miss, bookkeeper, 172-A
Rantoul, b. 37 Chase
Ellingwood Ella T. Miss, tel. operator,
(B.), b. 238 Cabot
Mellana A. Miss, h. 238 Cabot
Elliott Abigail S. widow of George, h. 67
Grover
Carrie E. Mrs. b. 235 Hale
Charles, farmer, h. 78 Standley
Charles H. driver, h. 16 Dane
C. Loring, shoe mnfr. 64 Railroad
ave. h. at Danvers
Charles R. shoemaker, h. 24 Bow
Edward B. mason, h. 9 Maple ave.
Fred, plumber's helper, b. 15 Hart
George H. market gardener, 67 Gro-
ver, h. do.
Hervey, carpenter, h. 14 Butman
Hittie W. widow of Thomas, h. Val-
ley opp. Hemlock
Horace E. carpenter, h. 74 Standley
Ida M. Miss, shoe binder, b. 67 Grover
ELLIOTT ISRAEL M. milk dealer, 3
Ober, h. do. See page 755
John G. shoemaker, b. 78 Standley
John T. job wagon, 15 Hart, h. do
John W. farmer, h. 460 Essex
Mary C. widow of Israel, b. 3 Ober
Mary J. Mrs. dressmaker, 16 Dane,
h. do.
Stephen P. h. 460 Essex
William E. driver, h. Haskell n. High
Ellis Clara A. widow of Charles, rem. to
Lynn
Ernest I. special police, h. 13 Home
Henry S. b. 149 Lothrop
Lucy A. widow of Ira S. h. 16 School
Merton E. machinist, rms. 20 Fayette
Olin C. clerk, 95 Cabot, b. 10 Bartlett
Elwell Newton W. photographer (B.), h.
354 Cabot [Cabot
Sarah M. widow of Isaac N. b. 354
Emero Charles, clerk, b. 11 Arthur
Emerson Albert O. shoemaker, h. 33
Bartlett [43 Lovett
Emery Jennie T. Miss, forewoman, rms.
Emo James, teamster, b. Oak n. Vine ct.
Margaret, widow of Christopher, b.
Oak c. Vine ct.
Endicott Agnes W. Miss, b. 16 Broadway
Anna E. widow of Samuel A. h. 13
Bartlett [Broadway
Arthur L. clerk (Boston), b. 16
George A. (Marshall & Moulton Ex-
press Co.), 4 Washington, b. 13
Barlett [beach
Henry (Boston), s. r. Hale, n. Mingo
Mary E. Miss, h. 97 Rantoul
Robert R. president Beverly Savings
Bank, h. 16 Broadway
William, died Jan. 8, 1899; aged 99 yrs.
William jr. (Boston), s. r. off Hale n.
Mingo beach

PIANOS TO LET

and For Sale on easy Monthly Payments, at
LEFAVOUR'S MUSIC STORE,
182 ESSEX STREET, SALEM, MASS.

CARL E. KLINK Delicious Cream Bread and Rolls 143 CABOT ST.
fresh every afternoon... **BEVERLY.**

ENDICOTT.

[Beverly.]

FIELDER.

595

Endicott William 3d (Boston), s. r. Neptune
 Eno Christopher, laborer, h. Pickett's ct.
 Enterprise Print, 95 1-2 Cabot
 Erickson Gabriel J. fisherman, h. 16 Central ct.
 Estabrooks Annie Miss, b. 39 Pond
 Estes Charles E. laborer, h. 252 Rantoul
 Edward E. clerk, 199 Cabot, h. 31 do.
 Estey Joseph N. carpenter, Brimble ave. n. Budleigh ave. h. do.
 Ralph E. telegraph operator, Wenham R.R. station, b. J. N. Estey's
 Waldo P. farmer, b. S. A. Gwinn's, Somerset ave. [Budleigh ave.
 Ethridge Herbert N. clerk (Salem), b. 6
 Evans Robert D. (New York), s. r. off 55 Ober
 Walter F. rem. to Natick
 Eveleth Jonathan S. h. 324 Cabot

FAIRBROTHER LILLIE MISS, shoemaker, b. 36 Bartlett
 Mary F. Mrs. h. 36 Bartlett
 Fairfield Addie E. widow of Charles E. h. 9 Quincy Park
 Charles E. died Nov. 16, 1897
 George A. fisherman, b. 54 Water

F**AIRFIELD JAMES**, propr. Independent coal yard, 7 Water, h. at Salem. See page 732

Falls Charles O. machinist, b. 14 School
 Hamden A. engineer, h. 14 School
 Farnham Carrie E. Miss, teacher Bass River school, b. 18 Cedar
 Charles H. civil engineer, b. 18 Cedar
 Mary A. Mrs. matron, Bev. almshouse, 18 Cedar, h. do.
 Walter, supt. Beverly almshouse, 18 Cedar, h. do. [303 Cabot
 Farnsworth Emily E. widow of Albert, b.
 Farrin Arthur, clerk, 118 Cabot, b. 31 Ocean [b. 31 Ocean
 Hattie S. Miss, bookkeeper (Salem),
 Melvin D. carpenter, h. 31 Ocean
 M. Josephine, widow of J. Frank, h. 31 Ocean
 see Ferrin [tle
 Farrington Fred C. machinist, h. 24 Myr-
 Fassett George E. h. 5 Summer [Wallis
 Faulkner Eva E. Miss, housekeeper, at 1
 Fay Franklin B. (Boston), s. r. off Hale n. Hart
 John, gardener, h. 28 West
 Mary Miss, h. 11 Arthur
 Thomas O. rem. to Danvers
 Fegan Leverett, stockfitter, h. 16 Butman
 Nellie A. Miss, forewoman, 38 Lovett, b. 16 Butman
 Felch Hattie L. Mrs. nurse, h. 30 Home
 John H. laborer, b. 30 Home
 John W. shoemaker, h. 70 Cabot
 Joseph E. painter, h. 30 Home
 Joseph T. teamster, b. 30 Home
 Fellows Byron W. foreman, 61 Pleasant, rms. 12 Highland ave.

Fellows Machine Co. (Cornelius and Dennis W. Murphy) machinists, 61 Pleasant [rop
 Fennell John J. electrician, b. 151 Loth-
 Nora A. widow of John M. h. 151 Lothrop
 Fenno Catherine L. widow of John S. h. 24 Chase [High
 J. Brooks (Boston), s. r. Hale opp.
 Lawrence C. (Boston), s. r. off Hart n. Hale
 Ferguson Alfred, laborer, rms. 19 Front
 Charles P. stock fitter, b. 69 Bisson
 Frank W. lather, b. 6 Cabot
 Fred A. clerk (Salem), h. 126 Hale
 Jeremiah W. laborer, h. 69 Bisson
 Nellie A. Mrs. shoe fitter, b. 43 Roundy
 Rufus P. asst. drawtender, B. & M. R. R. bridge, h. 6 Cabot
 Wesley B. rem. to Salem [road ave.
 William A. city marshal, h. 49 Rail-
 Fernald Cora M. Mrs. bookkeeper (S.), b. 186 Rantoul [toul
 Nathaniel W. supt. (S.), b. 186 Ran-
 Ferrick William H. hairdresser, Odd Fel-
 lows' blk. room 1, also clerk, overseers of poor, h. 79 Hale
 Ferrin Frank F. clerk, 275 Cabot, h. 1 Lovett ct.
 Laura E. Mrs. h. 7 Phillips ct.
 see Farrin [Wellman
 Field Bridget Miss, boxmaker, b. 17
 Catharine Miss, shoe folder, b. 17 Wellman [h. at Salem
 Charles E. shoe repairer, 24½ Cabot,
 Honora Miss, shoe folder, b. 17 Well-
 man
 James, rem. to Ipswich
 James A. (Field & Stanton), 132 Cabot, b. 17 Wellman
 John, laborer, h. 17 Wellman
 Martin T. student, b. 17 Wellman
 Mary Miss, boxmaker, b. 17 Wellman
 Nellie Miss, shoe folder, b. 17 Well-
 man
 Ozro M. (Field & Kennedy), 194 Cabot, rms. 32 Broadway
 & Kennedy (Ozro M. Field and Fred J. Kennedy), clothing, and gents' furnishings, 194 Cabot
 & Stanton (James A. Field and Patrick J. Stanton), proprs. Commercial Tea Co., 132 Cabot
 Fielder Albert W. shoemaker, b. 138 Lothrop
 Charles, shoe channeller, h. 11 Home
 Charlotte N. widow of John K. h. 137 Lothrop
 Ella L. widow of James C. collector, N. E. I. School, b. 5 Porter
 George F. farmer, h. 373 Cabot
 George W. mason, h. 373 Cabot
 John K. shoemaker, h. 137 Lothrop
 Woodbury, shoe repairer, rear 138 Lothrop, h. 133 do.

Foreign and Domestic Cigars **J. H. OXNARD & CO.**
Cabot St., cor. Broadway, BEVERLY.

In 1885 The Beverly Steam Laundry *Employed ONE hand. Good work*
... and Fair Prices oblige us now to employ THIRTY-FIVE.

596

FINN.

[Beverly.]

FOSTER.

Finn Edward J. heel cutter, b. 10 Cliff
 Finnegan James, coachman, 39 Hale, h. 43 do.
 Patrick, coachman, h. Prince
 Fish Stephen O. rem. to Danvers
 Fisher John, died Oct. 5, 1897
 John L. rem. to Boston
 Martha A. widow of Frederick B. rem. to Salem [ry
 Mary, widow of John, h. 9 Woodber-
 Mary A. widow of George, b. 36 Wellman [h. do.
 Susan J. Miss, matron, Bev. hospital,
 Fiske Albert R. shoe cutter, h. 16 Home
 Henry S. Christian scientist, 32 Thorndike, h. do.
 Mary E. widow of Charles, rms. 37 Federal [wood ave.
 Fitts Wallace J. shoe cutter, h. 17 Kern-
 Fitz Reginald H. Dr. (Boston), s. r. Paine 'ave.
 Fitzgerald Catherine Mrs. shoe operative, h. 30 Wellman [b. 40 Abbott
 Fitzgibbon Catherine, widow of Patrick, Philip, general foreman, T. Fitzgibbon's h. 70 Lovett
FITZGIBBON THOMAS, stone contractor and concrete paver, 40 Abbott, h. do. Quarry off 258 Essex. See page 730
 Fitzgibbons James J. mason, h. 26 Stone
 Flanders Freeman, box maker, b. 24 Bow
 George C. rem. to Lynn
 Mary L. widow of Charles W. h. 22 Thorndike
 Fleming Mary E. widow of Thomas, shoe worker, h. 43 Federal
 Flint Arthur L. shoemaker, b. 12 Arthur
 Fred A. shoe cutter, h. 18 Chestnut
 Frederick P. carriage painter, b. 183 Rantoul [Arthur
 Katarina, widow of George A. h. 12
 Rena C. widow of M. Osgood, h. 15 Elliott [toul
 Thomas S. shoemaker, h. 183 Ran-
 Walter S. shoemaker, b. 12 Arthur
 Floyd Elizabeth Mrs. h. 22 Franklin pl.
 George H. machinist, b. 22 Franklin pl. [Wallis
 Harriet W. widow of George, h. 26
 Flynn Elizabeth Miss, variety store, 24 Front, h. do.
 Francis J. lamplighter, b. 179 Hale
 John C. lamplighter, h. 179 Hale
 John J. night watchman, Salem pumping station, b. 127 Salem
 Thomas J. shoemaker, b. 84 Cabot
 Foan Mary E. widow of Herbert J. h. 10 Cabot
 Fogg Alice M. Miss, asst. bookkeeper, 186 Cabot, b. 6 Ober
 Charles W. plumber, b. 348 Hale
 George S. gardener, h. 348 Hale
 G. Herbert, carpenter, b. 348 Hale
 Samuel A. gardener, h. off Thissell n. Common

Foley Andrew J. morocco dresser, b. 26 Wellman
 Catharine A. Miss, h. 26 Wellman
 Cornelius F. shoemaker, b. 26 Wellman
 Dennis, laborer, b. 6 Congress ct.
 Hugh J. died Sept. 16, 1898 [ct.
 Jeremiah, stone mason, b. 6 Congress
 John, engineer, B. G. & E. Co. h. 14 Columbus ave.
 John, laborer, h. 10 Cox ct.
 Julia Miss, removed to Lynn
 Margaret Miss, rem. to Lynn
 Nora, widow of Timothy, house-keeper, b. 4 Front
 Timothy, police officer, h. 37 Ocean
 Foote Fred, driver, b. 7 Trask
 Fopiano Charles A. fruit pedler (S.), h. 145 Park [Mingo beach
 Ford Charles B. coachman, b. Hale n.
 Charles N. teacher of elocution, 331 Cabot, h. do. [38 Pond
 Edith M. Miss, linotype operator, b.
 Lawrence A. lawyer (8 Congress, B.), b. Hale n. Mingo beach
 William E. coachman, b. Hale n. Mingo beach [go beach
 William H. gardener, h. Hale n. Min-
FORNESS ARTHUR A. real estate and insurance agent, 153 Cabot, rm. 3; and (Salem), h. 32 Wash-ington. See page 722
 Forniss Francis, foreman, h. 7 Charnock
 Laura A. Miss, asst. to supt. of schools, b. 7 Charnock
 Fortier Sadie J. Miss, shoe stitching, 55 Pleasant, b. 143 Park
 Foss Charles L. rem. to Lynn
 George A. cabinet maker, h. 23 Thorndike [dike
 George N. heel cutter, b. 23 Thorn-
 Henry E. rem. to Salem [Front
 John G. lunch room, 38 Water, h. r. 39
 Lewis A. laborer, h. 7 Prospect
 Lucilla P. Miss, b. 23 Thorndike
 Stephen E. rem. to Everett
 Fossa Pasquale, fruit and confectionery, 81 Cabot, h. do.
 Foster Abbie C. Miss, rem. to Boston
 Abigail T. widow of Ezra, died April 9, 1899 [Essex
 Adeline S. widow of Ezra O. h. 61
 Albert, shoemaker, h. 24 Essex
 Alfred, mail messenger, post office, h. 26 Essex
 Alice C. Miss, b. 11 Thorndike
 Alice H. Miss, teacher (Sherborn), b. 21 Bartlett
 Almira Miss, b. 310 Hale
 Alonzo, carpenter, b. 265 Hale
 Andrew P. farmer, b. 14 Federal
 Ann A. Miss, b. 232 Hale
 Anna Miss, b. 19 Broadway
 Archer W. stenographer (Boston), b. 172 Hale [h. do.
 Arthur, market gardener, 298 Dodge,

GRAMOPHONES

Latest Styles and Up-to-date Records. Lowest prices at Jefavour's Music Store, 182 Essex St., Salem

Brown Bread and Beans

Every
Saturday
at

CARL E. KLINK'S
143 CABOT STREET,
BEVERLY.

FOSTER.

[Beverly.]

FOSTER.

597

Foster Arthur B. student, b. 10 Beckford
Arthur L. died Feb. 4, 1898
Arthur W. laster, h. 5 Madison ave.
Arthur T. student, h. 37 Railroad ave.
Augustus E. gardener, h. 300 Hale
Austin H. driver, b. 11 May
A. Abbie Miss, h. 20 Dane
Benjamin G. driver, h. 4 Heather
Benjamin R. shoemaker, h. 24 Essex
Bessie M. Miss, b. 176 Hale
Blanch Miss, housekeeper, at 52
Lothrop
Dwight, student, b. 48 Ober
Calvin, gardener, h. 310 Hale
Carl W. fisherman, b. 54 Cabot
Caroline Miss, b. 259 Hale
Charles, farmhand, b. 181 Hale
Charles C. fisherman, h. 54 Cabot
Charles E. shoe laster, h. 48 Colon
Charles H. shoemaker, h. 61 Hale
Clinton S. farmer, h. 29 Lake Shore
ave.
C. Arthur (Merrill, Porter & Co.
Lynn), h. 16 Dodge
Daniel P. h. 113 Dodge
David L. contractor for grading, etc.
48 Ober, h. do. [Bartlett
Edgar S. stenographer (B.), b. 21
Edwin, h. 61 Hale
Edwin B. b. 61 Hale
Eleanor A. Miss, b. 20 Dane
Elijah P. mason, h. r. 9 Charnock
Eliza A. widow of Elijah P. nurse, h.
5 Lovett [Hale
Elizabeth Miss, seamstress, b. 310
Elizabeth B. widow of Jesse W. h.
344 Cabot
Elizabeth W. Miss, b. 99 Corning
Ellen Miss, button hole maker, b. 113
Dodge
Emily Miss, b. 176 Hale
Ethel D. Miss, teacher, Briscoe school,
b. 77 Essex
Fannie M. Miss, bookkeeper, J. P.
Friend & Co.'s, b. 77 Essex
Florence G. Miss, stenographer (B.),
b. 186 Lothrop [Hale
Frances E. widow of Josiah, h. 228
Francis A. bookkeeper, 118 Cabot, h.
1 Quincy park [Charnock
Frank A. clerk, 40 Rantoul, h. 7
Frank W. messenger, Bev. Nat'l
Bank, b. 1 Quincy park
Frank Y. carpenter, b. Brimble ave.
c. Reservoir rd.
Fred P. agent, Montserat R. R. sta-
tion b. 35 Cabot
Frederick W. C. b. 11 Thorndike
George A. shoemaker, b. 24 Essex
George B. ship chandler, 43 Water,
h. 21 Bartlett
George L. shoemaker, b. 12 May
Gideon F. foreman cutter, 40 Rantoul,
h. 4 Chapman
Hannah L. Miss, h. 48 Ober
Henry A. driver, 4 Bartlett, h. 11 May

Foster Hezekiah A. machine operator, h.
35 Cabot
Hezekiah O. died July 18, 1898
Hollis D. machinist, h. 97 Corning
Horace, groceries and provisions, 588
Cabot opp. Dodge, h. 590 do.
Horace H. (Boston), s. r. 6 Bracken-
bury
Horace P. teller, Beverly National
Bank, also treas. Bev. Co-op.
Assoc. h. 34 Essex
Isabel M. Miss, bookkeeper, r. 61
Rantoul, b. 77 Essex
I. Woodbury, paymaster (N. Y., N.
H. & H. R. R. Boston), h. 37
Washington
Issachar, farmer, h. 88 Corning
Issachar jr. farmer, h. 186 Lothrop
James P. apprentice, b. 29 Vestry
James P. shoe laster, b. 48 Colon
Jeremiah (J. Foster & Son), 265 Hale,
h. do.
Jesse, shoe cutter, h. Somerset ave.
Joanna L. widow of Joseph E. h. 14
Federal
John, h. 99 Corning [ing
John E. clerk, 123 Hale, b. 100 Corn-
John F. farmer, h. Brimble ave. c.
Reservoir rd. [h. do.
John H. market gardener, 259 Essex,
John W. shoe packer, h. 248 Cabot
John Y. gardener, h. 172 Hale
Joseph, farmer, h. 181 Hale
Joseph F. foreman, 40 Rantoul, h. 77
Essex [Essex
Joseph F. jr. draughtsman (B.), b. 77
Josiah, h. 232 Hale
J. Edward, mason, h. 22 Charnock
FOSTER J. & SON (Jeremiah and
Robert S.), carpenters and build-
ers, 265 Hale. See page 741
Larkin H. clerk (Salem), b. 50 Hale
Linwood, agent, b. 228 Hale
Louise, widow of Daniel, b. 113
Dodge [May
Lucy A. widow of Addison W. b. 12
Lydia W. widow of Israel, h. 28 Hale
Mary A. widow of Larkin J. h. 50
Hale
Mary A. widow of Moses, b. 1 Conant
Mary A. widow of Samuel, died Sept.
9, 1897
Nathan H. painter, h. 1 Hardy
Nellie C. Miss, bookkeeper, 75 Park,
b. 54 Cabot
Perley B. shoelaster, b. 181 Hale
P. Willard, clerk, 40 Rantoul, b. 50
Hale
Ralph E. rem. to Newton
Robert B. h. 10 Beckford
Robert S. (J. Foster & Son), 265 Hale,
h. 233 do. [Corning
Sallie E. Miss, shoe buttoner, b. 110
Samuel, gardener, h. 176 Hale
Samuel J. master mariner, h. 11
Thorndike

PURE CHOCOLATES

from 20c
to \$1.00
a pound

OXNARD, the Druggist
BEVERLY.

At the Beverly Steam Laundry

Damaged or Lost Articles are made good at once; this and GOOD WORK places us in FRONT.

598

FOSTER.

[Beverly.]

FRYE.

Foster Samuel L. shoecutter, b. 14 Federal
 Sarah E. Miss, shoe worker, h. 7
 Lothrop [May 29, 1897
 Sarah W. widow of Joseph L. died
 Susan D. widow of Hezekiah O. b. 70
 Colon
 Susan L. Miss, b. 88 Corning
 Walter I. clerk, 123 Hale, h. 27 Lake
 Shore ave.
 William A. died July 24, 1898 [ave.
 William A. surveyor, b. 37 Railroad
 William A. 2d, shoemaker, h. 18 Dane
 William B. gardener, h. 178 Hale
 William L. salesman, h. 3 Hardy
 Fowler John C. mason, 157 Rantoul, h. do.
 Fox Hiram W. h. 17 Vestry
 Jennie Mrs. h. 7 Monroe
 Francis Agnes. widow of Thomas T.
 nurse, h. 6 Budleigh ave.
 Alphonzo, gardener, h. 22 Front
 C. Arthur, shoemaker, b. 6 Budleigh
 ave.
 Edward J. groceries, b. 6 Budleigh
 Lillian E. Miss. bookkeeper (Salem),
 b. 6 Budleigh ave.
 Thomas, groceries, b. 6 Budleigh ave.
 Franks James P. Rev. (Salem), s. r. Prince
 Fraser A. Maud Miss, rem. to Bath, Me.
 A. Scott, bookkeeper (Salem), b. 35
 Thorndike
 Daniel D. rem. to Bath, Me.
 Emma G. widow of John G. h. 35
 Thorndike
 Emma J. Miss, rem. to Jackson, Mich.
FRASER FRED D. hatter and men's
 furnishings, 174 Cabot, h. 37
 Thorndike. *See page 731*
 Gertrude E. Miss, clerk, 153 Cabot,
 b. 35 Thorndike [Thorndike
 Harry C. clerk, 150 Cabot, b. 35
 Katherine, widow of Donald, b. 5
 Woodberry
 Mary A. Miss, b. 35 Thorndike
 Thomas J. letter carrier, rms. 23
 Vestry [r. 154 Hale
 William J. (New York), coachman, s.
 Frazier Thomas E. (T. E. Frazier & Co.),
 55 Pleasant, b. 7 Fayette
 & Co. (Thomas E. Frazier and Frank
 E. Leck), shoe manufrs. 55
 Pleasant
 Freeman G. Otis, machinist, rms. 25 Bow
 Freephy Harold E. machinist, b. 22 Fay-
 ette
 French Charles F. machinist, b. 7 Fayette
 Elwood I. carpenter, h. 21 Mulberry
 Frank L. machinist, h. 4 Quincy park
 George L. R. roadmaster, B. & M. R.
 R. (office at Salem), h. 2 Quincy
 park
 John W. rem. to Wenham
 Oliver B. painter, b. 4 Quincy park
 Orel B. machinist, b. 4 Quincy park
 William G. rem. to Wenham
 William W. shoe tip cutter, h. 84
 Cabot

Frewen Anne. widow of John, nurse, h.
 11 Union

Friend Anna W. Miss, b. 227 Rantoul

FRIEND BROS. (George L. and Ed-
 mund G. Friend), carriagemen
 and horseshoers, 231 Rantoul.
See page 748

Charles, h. 144 Rantoul

Charles H. farmer and flagman, Elli-
 ott st. R. R. crossing, b. 19 Beck-
 ford

Charles W. h. 17 Pleasant

Edmund G. (Friend Bros.), 231 Ran-
 toul, h. 22 Myrtle

George L. (Friend Bros.), 231 Ran-
 toul, b. 227 do. [Cabot

Hettie E. widow of William A. h. 306

Joseph E. carriage trimmer and har-
 ness maker, 7 Cabot, b. at Salem

Joseph P. (J. P. Friend & Co.), 60
 Pleasant, h. 41 do.

FRIEND J. P. & CO. (Joseph P. Friend,
 Timothy Hennessey and Dennis
 W. Murphy), wood and paper
 box manufrs. and box shoos, 60
 Pleasant. *See page 539*

Louis E. blacksmith, b. 22 Myrtle

Nan S. Miss, b. 19 Beckford

Seth, horseshoer, h. 227 Rantoul

Walter C. clerk (Lynn), h. 306 Cabot

William P. died July 21, 1897

William P. 2d, shoecutter, b. 227
 Rantoul [ing, h. 19 Beckford

William S. flagman, Elliott st. cross-
 Frost Charles O. boxmaker, and (Frost &
 Wood), 147 Cabot, h. 43 Wash-
 ington

Edwin P. shoecuttter, h. 346 Cabot

Elmira, widow of Charles, b. 43
 Washington

Enoch C. rem. to Nova Scotia

George E. printer, b. 43 Washington

Joseph, clerk, h. 6 Rantoul

Mary E. Mrs. boarding house, 6 Ran-
 toul, h. do.

Stella I. Mrs. forewoman, 40 Rantoul,
 and (Morley & Frost), 203 Cabot,
 h. 346 do.

FROST & WOOD (Charles O. Frost and
 I. Frederick Wood), printers, 147
 Cabot. *See page 1248.* [Jacobs ave.

Frothingham Arthur G. (Salem), s. r.

Froton Simon, stone mason, h. 5 Silver ct.

S. Henry, stone mason, h. 42 Water

Frye Albion, fisherman, b. 15 Lothrop

Azuba C. Mrs. variety store, 278-B
 Cabot, h. 11 Chase

Chester, shoemaker, h. Arthur st.
 ext. n. Judson

C. Everett, rem. to Charlestown

Edmund R. express messenger, Mar-
 shall & Moulton's, h. 11 Chase

Edna S. Mrs. h. 24 Home

Elizabeth Miss, rem. to Salem

Enos C. rem. to North Haven, Me.

Herbert, shoemaker, b. 24 Home

PIANO TUNING

Pianos and Organs tuned,
 repaired and polished. All
 work first-class. W. J. LE-
 FAVOUR, 182 Essex, Salem.

CARL E. KLINK Delicious Cream Bread and Rolls 143 CABOT ST.
fresh every afternoon at... BEVERLY.

- | | |
|---|---|
| <p>FRYE.
Frye Herman, shoemaker, b. 24 Home
Manuel, farmer, h. 5 Congress ct.
William, fisherman, h. 15 Lothrop
Fuller Alfred A. ins. solicitor, h. 380 Cabot
Arthur L. rem. to Lynn
Fullerton George, coachman, s. r. Hale
n. Thissell [do.
Furfey J. Austin, dentist, 72 Cabot, b.</p> <p>GAGE HIRAM A. rem. to Haverhill
Hiram E. edge trimmer, h. 26 Me-
chanic [ave.
Nathan S. M. carpenter, h. 27 Swan
Gale Thomas C. (Boston), coachman, s. r.
Neptune n. Ober
Galimas Fred, shoemaker, h. 14 Myrtle
Gallagher Alfred J. carpenter, b. Hart c.
Preston pl.
George, laborer, b. Hart c. Preston pl.
Mary E. dressmaker (B.), b. 3 East
Corning
Patrick, gardener, h. 3 East Corning
Gallop Abigail H. widow of Edmund K.
h. 4 Ober [Feb. 4, 1898
Galloup Mary K. widow of Samuel, died
Samuel O. rem. to Boston
Galloupe Annie F. Miss, b. 6 Chestnut
Augustus A. h. 308 Cabot
Everett W. died Dec. 19, 1898
George A. florist, 6 Chestnut, h. do.
Hannah L. Miss, copyist (Boston), h.
19 Bartlett
J. Abbott, student, b. 308 Cabot
Mary A. Miss, h. 19 Bartlett</p> <p>GALLOUPE WILLIAM, carpenter and
builder, 6 Ober, h. do. See page
740 [May</p> <p>Galloway Ellen M. widow of John, b. 14
John, driver, Marshall & Moulton's,
h. 14 May
Galvin John J. laborer, h. 3 Cabot
Gamble Robert, shoemaker, b. 7 Ocean
Samuel, city express and furniture
mover, 7 Ocean, h. do.
Gangloff Benjamin B. clerk, 91 Cabot, h.
31 Stone
David P. clerk, h. 61 Cabot [b. do.
George W. music teacher, 245 Rantoul,
James A. machinist, h. 11 Charnock
Nicholas, flagman, Gloucester cross-
ing, h. 245 Rantoul [Jasper</p> <p>Ganley Thomas F. shoe worker, h. 10
Gannett John, boxmaker, h. 35 Wallis
Gannon Thomas J. clerk, 138½ Rantoul,
h. 205 Cabot [ette</p> <p>Gardner Albert T. shoe turner, b. 17 Fay-
Charles E. lather, h. 353 Cabot
Edith F. Miss, b. 17 Fayette
James H. machinist, b. Cabot House
John L. Mrs. (Boston), s. r. off Hale
n. Mingo beach [Pond
Susan M. widow of Charles B. h. 48
William A. piano tuner (Chelsea), h.
17 Fayette
W. Wallace, patent leather shoe tips,
27 Park, b. 27 Home</p> | <p>[Beverly.]</p> <p>GILLIS. 599
GARLAND ALBERT J. (Dirigo Cream-
ery Co.), 98 Park. and Hampden
cream dealer, 8 Chase, h. do.
Eliza J. widow of Joseph C. b. 8 Chase
Garnett Abbie F. widow of Samuel H. b.
15 Bow [Hale
Garvey John, mason, b. Mrs. J. Tully's,
Gasparini Luigi, fruit, 280½ Cabot, h. do.
Gaudreau Louis P. barber, b. 11 West
Pierre F. hairdresser, 11 West, h. do.
Gauthier Anna, widow of Victor, shoe
stitcher, h. 22 Swan ave. [ave.
Gay George R. (Cambridge), s. r. Jacobs
Geary John, carpenter and builder, 20
Rantoul, h. do.
Gentlee Benjamin A. b. 1 Hale
Benjamin F. shoemaker, b. 19 Essex
GENTLEE SAMUEL A. funeral director
and embalmer, 291 Cabot, h. 18
Butman. See page 734
Gerety John R. (Salem), coachman, s. r.
off West n. Oak
Gerrard George H. rem. to W. Gloucester
Gerrish Julia A. widow of Lewis, rem.
to Chelsea
Mary A. widow of Joseph, h. 303 Cabot
William H. agent, B. & M. R. R. and
W. U. Tel. Co. Pride's station, h.
Hale n. Everett
Gibney John H. rem. to Isleboro, Me.
GIDDINGS EDWARD L. (Tower, Gid-
dings & Co. 105 Dev., B.), h. 13
Federal. See page 14
Joseph, foreman, 113 Elliott, h. 31
Cressy
Madelaine E. Miss, b. 13 Federal
Gifford Nathan P. (Salem), s. r. 152 Co-
nant
Gilbert Arthur E. lather, b. 48 Bisson
Fred C. Rev. b. 21 Mulberry
Frederick, coachman, h. 13 Ober
John T. watchman, B. & M. R. R. h.
26 Cliff [Hale
Gilbertson Isaac W. coachman, h. 109
Giles Arthur, shoemaker, b. 9 Railroad
ave.
Benjamin V. farmer, h. 247 Elliott
Caroline L. widow of Augustus A. h.
25 Wallis
Carrie F. Mrs. rem. to Lynn
Catherine Miss, b. 321 Cabot
Charles A. last turner, h. 141 Bridge
GILES EDMUND, boot and shoe deal-
er, 154 Cabot, h. 23 Wallis. See
page 724 [Cabot
Elizabeth F. widow of Edmund, h. 80
Fred W. foreman, 40 Rantoul, h. 21
Chase [er, b. 141 Bridge
I. Blanche Miss, bookkeeper, 82 Riv-
Noland E. pressman, Bev. Times, h.
25 Wallis
Walter M. box maker, b. 25 Wallis
Gilliatt Thomas O. machinist, h. 7 Stone
Gillis Angus, laborer, h. Walnut ave.
Elizabeth H. widow of Hugh, h. 9
Hardy</p> |
|---|---|

We will save you **50 per cent.** on your Prescriptions if you will bring them to us... **JOHN H. OXNARD & CO.** Odd Fellows Block.

High Gloss or Domestic Finish at the Beverly Steam Laundry

SATIS FACTION GUARANTEED

600

GILLIS.

[Beverly.]

GORMAN.

Gillis Hughanna J. Miss, shoemaker, b. 9 Hardy
 James, blacksmith, h. Hart n. Valley
 John H. rem. to Montana
 Matilda A. Miss, b. 9 Hardy
 Peter, carpenter, h. 32 Mechanic
 Gillon James F. mason, h. 194 Rantoul
 Gilmartin Daniel, mason, h. Hale opp. West [do.]
 Gilmore John M. clerk, 588 Cabot, h. 787
 Ginockio Domenico, fruit and confectionery, 122 Rantoul, h. do.
GIRDLER JOHN, coal and wood dealer, 15 and 162 Cabot and 78 Water, h. 19 Washington. See page 732
 John H. bookkeeper, 15 Cabot, h. 19 Washington
 Lizzie L. Miss, b. 19 Washington
 Louise L. Miss, b. 19 Washington
 Sarah M. Miss, b. 19 Washington
 Gleason Leon W. machine operator, h. 40 Bartlett [Cabot
 Glidden Benjamin, shoemaker, b. 372
 George A. shoe cutter, h. 372 Cabot
 Jennie H. Miss, bookkeeper (Salem), b. 195 Rantoul
 John, shoemaker, h. 195 Rantoul
 Laura N. Miss, clerk, 38 Lovett, b. 195 Rantoul
 Mary E. Miss, h. 17 Chapman [Hale
 Roland A. machine operator, b. 55
 Sarah A. Miss, h. 17 Chapman
 Thomas, shoemaker, h. 55 Hale
 Glines Elizabeth S. Miss, teacher (Peabody), b. 53 Conant
 Fred S. machinist, h. 27 Lothrop
 George W. market gardener, 47 Dodge, h. do.
 Isaac A. foreman, 47 Dodge, h. 56 do.
 Julia C. widow of George S. b. 24 Dodge
 Sarah W. widow of Henry A. K. bookkeeper (Salem), b. 649 Cabot
 Sumner E. farmer, h. 676 Cabot
 Gloucester, Essex & Beverly Street Railway Co. waiting station, 217 Cabot [r. 107 Water
 Fresh Fish Co. dealers in fresh fish,
 Glover Austin, stockfitter, b. 7 W. Dane
 Clarence, nurse, h. 301 Cabot
 Edmund, b. 163 Essex
 John H. rem. to Cliftondale [Hale
 Joseph H. McKay operator, h. 181
 Goldsbury Benjamin, died Mch. 1, 1898
 Goldsmith Albert H. farmhand, b. 149 Elliott
 Arthur G. shoemaker, h. 12 Beckford
 Bertha F. Miss, clerk, 2 city hall, b. 159 Lothrop [ave.
 Frank A. shoemaker, h. 14 Harrison
 George W. shoemaker, b. 12 Beckford
 Gilman, farmer, h. 149 Elliott
 H. Dexter, carpenter, b. 159 Lothrop
 John B. (William E. Choate jr. & Co.), 53 1-2 Bow, h. 53 Hale [bott
 John T. foreman, 65 Bow, h. 37 Ab-

Goldsmith Lewis M. shoe cutter, b. 159 Lothrop [Broadway
 Maebell Miss, dressmaker, rms. 34
 Nathan B. carpenter, h. 159 Lothrop
 Nathan H. rem. to Keene, N. H.
 Nellie G. Miss, bookkeeper, 170 Cabot, b. 37 Abbott
 Warren S. shoemaker, h. 6 Knowlton
 Winslow P. milk dealer, 149 Elliott, b. do. [Rantoul
 Goodhue Adoniram J. carpenter, h. 238
 Alonzo L. police officer, h. 13 Ober
 Frank K. (L. K. Goodhue & Co.), 63 Federal, h. 10 Summer [Cabot
 Judith F. widow of Jeremiah, b. 688
 Levi K. (L. K. Goodhue & Co.), 63 Federal; also, chief engineer, fire dept. h. 10 Summer
 Lizzie F. Miss, teacher, South school, b. 238 Rantoul
 L. K. & Co. (Levi K. and Frank K. Goodhue), heel manufrs. 63 Federal [Chapman
 Newell B. bookkeeper (B.), h. 6
 Goodridge Calvin W. h. 330 Cabot
 Charles, shoe heeler, h. 328 Cabot
 Charles F. foreman, 59 Park, h. 51 Essex
 Charles S. driver, h. 20 Charnock
 David C. yachtsman, h. 51 Essex
 Frederick C. photographer, b. 328 Cabot [Summer
 Georgianna Miss, shoe worker, b. 9
 Joseph L. shoemaker, h. 12 Odell ave.
 Minnie L. Miss, clerk, 137 Cabot, b. 5 Roundy
 Goodwin Abel L. beater out, h. 91 Essex
 Algervon, shoemaker, h. 673 Cabot
 Arthur C. (Pickett & Goodwin), 5 Bow, h. 9 Bay
 Charles A. machinist, b. 91 Essex
 Charles M. h. 14 Mechanic
 Eleanor M. widow of Sylvanus H. Christian scientist, 45 Cabot, h. do.
 Frank L. shoemaker, h. 19 Central
 Harry S. shoemaker, b. 6 Willow
 Herbert N. engineer, 130 Park, rms. 278-A Cabot
 Joseph, shoe laster, h. 6 Willow
 Joseph S. motorman, b. 91 Essex
 J. William, b. 252-A Cabot
 Lizzie F. Miss, shoe stitcher, b. 14 Mechanic [nut ave.
 Lydia A. widow of Jedediah, b. Wal-
 Margaret M. widow of George W. h. 252-A Cabot
 Gordon Abbie S. Miss, b. 4 Dane
 Andrew, shoemaker, h. 18 School
 Emerson G. h. 14 Highland ave.
 George, supt. Pickman estate, h. 27 Brackenbury
 Marjorie E. Miss, teacher, Cove school, b. 27 Brackenbury
 Gorman James, laborer, h. 193 Rantoul
 William, plasterer, h. 20 Madison ave.

OLD PIANOS

Taken in exchange for New at
LEFAVOUR'S MUSIC STORE,
 182 Essex St., Salem, Mass.

CARL E. KLINK FANCY BAKER and 143 CABOT ST. CONFECTIONER..... BEVERLY.

GORMLEY. [Beverly.] GRIFFIN. 601

Gormley James T. heel cutter, b. 10 Cliff
 Gorten Ernest O. b. 57 Hale
 Helen A. Miss, b. 158 Hale
 Helen E. widow of Otis P. died Oct. 20, 1898
 Osgood A. shoemaker, h. 57 Hale
 Goss Alice A. Mrs. h. 26 Cabot
 Henry S. wood turner, h. 2 Bartlett
 Richard, removed to Salem
 Stephen E. machinist, b. 26 Cabot
 William A. machinist, b. 26 Cabot
 Gott Mary J. wid w of James B. h. 4 Dane
 Goudey George H. (Goudey & Raymond),
 Park n. Riverside, h. 6 Mechanic
G **GOUDEY & RAYMOND** (George H.
 Goudey and Amos B. Raymond),
 painters and paper hangers, 96
 Park n. Riverside. See page 744
 Gould Abbie S. Mrs. h. 32 Dane
 Ellen M. Mrs. laundress, h. r. 42
 Charnock [Essex
 Eugene H. clerk, 186 Cabot, h. 68
 Florence M. Miss, extract mnfr. 14
 Locust ave. b. do.
 Herbert W. h. 22 Washington
 James, h. 183 Bridge
 Joseph, shoe worker, b. 56 Rantoul
 Mary A. Miss, dress-maker, 2 Hardy,
 b. do. [nurse, b. 3 Davis
 Mary S. widow of N. Demeritt,
 N. Lewis, foreman cutter, 59 Park,
 h. 188 Rantoul [Locust ave.
 Sarah J. widow of Thomas C. b. 14
 William, removed to Wenham
 Grabner Ernest, b. 30 Rantoul [Back
 Grady Bridget, widow of Thomas, h. 6
G **GRADY MICHAEL**, stone mason, 19
 Chestnut, h. do. See page 762
 Thomas, h. 162 Rantoul
 Grant Abigail, widow of Benjamin D. h.
 36 Beckford
 Annie, widow of James, b. 35 Lovett
 Benjamin, mason, 36 Beckford, h. do.
 Benjamin D. died Dec. 3, 1897
 Edmund P. carpenter, h. 14 Swan ave.
 Errol, died in Lynn, Dec. 25, 1897
 Francis P. shoe laster, h. 15 Dodge
 Freeman W. removed to Quincy
 George D. shoemaker, b. 15 Dodge
 George T. b. 46 Wallis
 James K. blacksmith, h. 7 Maple ave.
 John E. electro plater, h. 29 Kern-
 wood ave. [ave.
 John S. bottom finisher, b. 7 Maple
 Mary W. Miss, b. 36 Beckford
 Minnie F. Miss, b. 129 Dodge
 Robert H. stockfitter, h. 378 Cabot
 Thomas, machinist, h. 46 Wallis
 William H. b. 15 Dodge
 William H. carpenter, h. 22 Roundy
 William W. carpenter, h. 4 Winter
 Grason Mary H. widow of Herbert, dress-
 maker, r. 9 Washington, h. do.
 Graves Charles, removed to Boston
 Frank W. upholsterer, h. 9 Fayette
 James O. laborer, b. Paine ave.

Gray Almon, shoemaker, b. 9 Lovett
 Barber P. removed to Wenham
 Benjamin H. died Aug. 5, 1898
 Ernest C. machinist, b. 20 Fayette
 Frank A. removed to Wenham
 Frank A. farm hand, b. 535 Cabot
 George A. shoecutter, b. 5 Harrison
 ave.
 Harry O. shoecutter, b. 9 Lovett
 Ida J. Miss, dressmaker b. 5 Harri-
 son ave. [B.), h. 25 Cliff
 Irving N. lumber dealer (102 State,
 John J. rms. 58 Pleasant [ave.
 Myron W. carpenter, h. 23 Kernwood
 Nelson, carpenter, b. 14 Elliott
 Richard T. sole leather cutter, h. 23
 Swan ave. [Harrison ave.
 Sophia N. widow of George W. h. 5
 William H. shoecutter, b. 5 Harrison
 ave. [Elliott, h. do.
 William W. market gardener, 141
 see Grey [Fayette
 Greathardt Wilhelm, machinist, b. 10
 Greehy James, teamster, h. 18 Back
 Greeley Harriet D. Miss, shoe stitcher,
 b. 10 Prospect
 Green Bros. (George and Joseph N.),
 confectioners, 94 Cabot [do.
 George (Green Bros.), 94 Cabot, b. 92
 Henry L. rem. to Worcester [92 do.
 Joseph N. (Green Bros.), 94 Cabot, b.
 Mary P. widow of William H. house-
 keeper at Rev. C. W. Reding's,
 Valley [42 Pond
 Greene Charles A. engineer, 39 Park, h.
 James A. machinist, h. 13 Fayette
 John A. machinist, b. 42 Pond
 Greenlaw Arthur S. wood worker, h. 36
 Pond
 Charles W. painter, h. 53 Chase
 Greenleaf James F. carpenter, h. 39 Char-
 nock
 Greenough Charles E. salesman (82 State,
 Boston), h. 79 Lothrop [ave.
 Gregg Bert A. clerk (B.), b. 9 Livingston
 Florence B. Miss, teacher, Washing-
 ton school, b. 9 Livingston ave.
G **GREGG JOHN W.** carpenter and build-
 er, 7 Rantoul, h. 9 Livingston ave.
 See page 738 [r. 7 Chapman
 Gregware Alberto K. clerk (Salem), rms.
 George W. carpenter, b. 15½ Fayette
 Harvey L. carpenter, h. 15½ Fayette
 Joseph, machinist, 15 Central ct. h. 9
 Union [Ives
 Grey Emilie C. Miss, bookkeeper, b. 7
 Maurice A. rem. to Danvers
 Melville E. lumber dealer (624 Exch.
 bldg. B.), h. 68 Dane
 William J. rem. to Danvers
 Winfield S. shoe laster, h. 25 Mason
 see Gray [Cabot, h. 33 Federal
 Griffin Dudley N. (Griffin & Co.), 218
 Horace E. shoemaker, h. 30 Pond
 Mary M. widow of Moses L. b. 26
 Roundy

OUR MOTTO

{ PROMPTNESS
 PRECISION
 POLITENESS

OXNARD, THE DRUGGIST
 BEVERLY, MASS.

BEVERLY STEAM LAUNDRY

No. 1 Rantoul Street. Goods called for in Beverly, Salem, Peabody and Danvers FREE OF CHARGE

602

GRIFFIN.

[Beverly.]

HALL.

Griffin William H. (Griffin & Co.), 218 Cabot, b. 33 Federal

GRIFFIN & CO. (Dudley N. and William H. Griffin), clothing, hats and men's furnishings, 218 Cabot. See page 731

Grimes Alice T. Mrs. h. 20 Front
Frank, farmer, h. 786 Cabot
George H. teamster, h. 100 Bridge
Israel W. laborer, h. 116 Water
William, laborer, b. 116 Water

Groat William S. rem. to Salem
Groce Mary E. Miss, h. 34 Dane
Thomas, gardener, h. 124 Hale

Grose Asa S. foreman, B. & M. R. R. h. 25 Charnock

Carolyn L. Miss, bookkeeper, (Peabody), b. 25 Charnock

Charles B. freight clerk (Salem), h. 372 Cabot

Grotto Frank, farm hand, h. 28 Beckford
George E. laborer, b. 28 Beckford

Margaret J. widow of George E. h. 28 Beckford

Grouse Daniel, blacksmith, h. 7 Lovett

Grover Benjamin F. shoemaker, h. 151 Park

Grush Addison E. laborer, b. 178 Hale
Addison E. foreman, 39 Park, h. 69 Essex

Benjamin S. treas. Hawthorne Building Assoc. (Salem), h. 331 Cabot

GRUSH CHARLES E. architect (Salem), b. 14 Prospect. See page 1279 [Cabot]

Charles F. clerk, 53 Rantoul, b. 331

Francis W. bottom finisher, h. 10 Prospect

John R. laborer, h. 178 Hale

Louisa E. Miss, b. 334 Cabot

Louisa S. widow of John R. h. 334 Cabot [chester line]

Reuben E. laborer, h. Hale n. Man-

Susie M. Mrs. dressmaker, b. 23 Mulberry [ot, h. 364 do.]

Guerrero Carmine, hairdresser, 319 Cab-

Guertin Herbert E. rem. to Peabody
Moses, carpenter, h. 16 Agate

Samuel, rem. to Boston

Guibert Maudie W. Mrs. b. 6 Fayette

Guilford Frank O. driver, 20 Lovett, rms. 96 Cabot [do.]

Guinivan David H. florist, 23 Lovett, h. Ellen F. Miss, housekeeper, b. 37 Ocean

Francis A. clerk, 23 Lovett, b. do.

James T. horse shoer, 80 Water, h. 37 Ocean [ave.]

John H. clerk (Salem), b. 27 Atlantic

M. Annie Miss, teacher, Washington school, b. 23 Lovett [do.]

Patrick, gardener, 27 Atlantic ave. h. Thomas F. gardener, b. 27 Atlantic ave. [Park]

Gunderway Herbert F. laborer, h. 154

Gunnis Robert, gardener, h. 313 Hale

Gunnison Charles L. died Aug. 7, 1898
Edward E. laborer, h. 14 Myrtle

Gurran Bridget A. widow of Thomas P. box finisher, h. 9 Edwards

Gwinn Daisy C. Miss, telephone operator, 147 Cabot, b. 15 Roundy

Fred A. shoemaker, h. 321 Cabot

Horton B. butter, cheese, cream and eggs, h. 11 W. Dane

Lucy F. widow of Milton S. b. Somerset ave. [Roundy]

Lydia C. widow of Wm. H. h. 15

Mary P. Miss, b. Somerset ave.

Ralph W. farmer, b. Somerset ave.

Stephen H. farm produce, h. Somerset ave. [ave.]

William L. carpenter, b. Somerset

HACKETT EDWARD, laborer, b. 10 Congress

Thomas, teaming, 133 Water, h. do.

HADDOCK CHARLES W. physician, 12 Bartlett, h. 14 do. Office hours, 9 A. M to 12 M. and 7.30 to 9 P. M. Mondays, Wednesdays and Saturdays [Bartlett]

Sarah E. widow of Charles, h. 14

Hagan Albert J. shoe laster, h. 341 Cabot

Hagar Robert C. iceman, h. Lake Side ave. [rop]

Haggarty Patrick, laborer, h. 134 Loth-

Haibon Edward A. engineer, h. 4 1/2 Orchard [rms. 184 do.]

Halcrow L. Franklin, clerk, 186 Cabot,

Hale Charles H. machinist, b. 43 Federal

Henry, b. 16 Franklin pl.

Martha A. widow of William F. died Feb. 20, 1898 [Roundy]

Mary J. Miss, shoestitcher, h. 13

Haley Percy, shoemaker, b. 1 Bartlett

Sylvester, shoemaker, b. 2 Davis

Wallace C. painter, h. 11 Home

Hall Albert S. stenographer, b. 73 Essex

Alfred J. shoemaker, h. 73 Essex

Arthur L. shoe nailer, h. 44 Elliott

Benjamin O. shoe repairer, 4 Congress, h. do.

Charles A. shoemaker, h. 6 Gage

Charles W. foreman, 59 Rantoul, h. 256 Elliott

Cora W. Miss, b. 171 Hale

Edward L. (J. H. Hinkley & Co.), rear 61 Rantoul, h. 171 Hale

Elizabeth A. widow of William, b. 3 Galloupe ave.

Fred W. shoemaker, h. 15 Union

George E. shoemaker, b. 73 Essex

Harry M. barber, b. 4 Congress

Joseph K. shoemaker, b. 30 W. Dane

Levi W. shoemaker, h. 321 Cabot

Lucinda M. Mrs. boarding house, 4 Congress, h. do. [b. do.]

Margaret E. Mrs. clerk, 54 Rantoul,

Sara F. Miss, teacher (Salem), b. 6 Washington [toul]

William E. shoemaker, h. 252 Ran-

Lefavour's Piano & Furniture Polish.

25c. We manufacture this polish and send it all over the U. S. and warrant it to be the best.

W. J. Lefavour, 182 Essex St., Salem

CARL E. KLINK Entire Wheat Bread a specialty

143 CABOT STREET, BEVERLY.

HALLETT. [Beverly.] HARRIGAN. 603

Hallett Louis W. carpenter, rms. 96 Cabot
Hallissy Ellen F. widow of James J.
housekeeper, at 41 Pleasant

Halstrom Sven M. machinist, h. 16 Fayette

Ham Bertrand W. machinist b. 25 Vestry
Charles H. foreman, h. 25 Vestry

Mary J. widow of Nathaniel, h. 110
Dodge [h. at Salem

Hamel Leonard H. foreman, 53 Rantoul,
Hamer John, carpenter, h. 40 Lake Shore
ave. [219 Elliott

Hamilton Abby F. widow of Francis, h.
Alexander, rem. to Lynn

Fred A. E. (F. A. E. Hamilton & Co.),
153 Rantoul, h. 151½ do.

HAMILTON F. A. E. & CO. (Fred A. E.
Hamilton), hardware, kitchen
furnishings, bicycles and sup-
plies, 151 and 153 Rantoul. See
page 1248

George, carpenter, h. 4 River
Henry S. printer, h. 25 Ocean

John, rem. to Lynn
Kate, widow of John, rem. to Lynn

Lyman T. shoemaker, h. 8 Dane
William R. machinist, h. Cliff c.

Jasper
Hamlen Henry L. asst. engineer, Salem
pumping station, h. 127 Dodge

Hamm Lyman B. laborer, h. 24 Roundy
Hammond Andrew J. mariner, h. 9 Wash-
ington

Francis W. civil engineer, 153 Cabot,
b. rear 11 Madison ave.

Frederick G. clothing cutter, 139
Cabot, h. 19 Essex

Mollie, widow of Thomas J. rem. to
Atlanta, Ga. [Madison ave.

William R. blacksmith, h. rear 11
Handley Clarence H. apprentice, b. 10
Cabot

James, h. 10 Cabot [6 Milton

Handy Frank E. machinist, 186 Cabot, h.
Hannable Harry C. clerk, T. W. Hanna-
ble's, b. Hale junc. West

Thomas W. boats to let, West beach,
h. Hale junc. West [Stone

Hannaford George N. machinist, h. 10
Hanners David T. city messenger, city
hall, h. 72 Cabot [son

Fred A. clerk, 302 Cabot, h. 8 Jack-
John, shoe beater out, h. 15 Pierce
ave.

John L. shoe cutter, b. 15 Pierce ave.
William P. letter carrier, h. 1 Arthur
st. ext. [lett

Hansbury Patrick J. teamster, h. 47 Bart-
Hanscom Alvin A. propr. Tug Camilla,
r. 1 Cabot, h. 14 do. [Elliott

Hanson Annie R. Miss, seamstress, b. 62
Benjamin B. shoe heeler, b. 36 Front

Charles A. gardener, h. 36 Front
Charlotte E. Miss, dressmaker, 167
Lothrop, b. do.

Charlotte M. Mrs. h. 37 Stone

Hanson Christina T. widow of Peter H.
nurse, h. 167 Lothrop

Edith P. Miss. teacher, Rial Side
school, b. 62 Elliott

Frank, tool maker, h. 30 Rantoul
Frederick W. freight conductor, B.
& M. R. R. h. 151 Park

Harry H. mason, h. 23 Mason
Herbert N. (Boston), s. r. 163 Dodge

John W. laster, h. 7 Winthrop ave.
Lillian G. Miss, eyeletter, b. 36 Front

Nathan F. (Charlestown), s. r. 163
Dodge

Rebecca A. widow of Daniel A. shoe
stitcher, b. 62 Elliott

Roderick B. shoe buffer, h. 10 Fayette
Walter L. loom fixer, b. 37 Stone

Harding Clifford H. foreman, 53 Lovett,
rms. do.

Richard D. laborer, h. 18 Agate
Hardy Benjamin L. machine operator,
rms Jubilee Yacht Club house

Bertha G. Miss, b. 35 Broadway
Bessie P. Miss, b. 35 Broadway

Caroline Miss, teacher, Cove school,
b. 23 Lake Shore ave. [Broadway

Charles G. (Hardy Bros. Salem), h. 35
Daniel W. (Hardy & Day), 2 High
(also D. W. Hardy & Son), Hale
n. High, h. Valley c. Hart

D. W. & Son (Daniel W. and Louis),
groceries, Hale n. High

Louis (D. W. Hardy & Son), Hale n.
High, h. next do.

HARDY & DAY (Daniel W. Hardy and
Eben Day), carpenters and build-
ers, 2 High c. Hale. See page 764.

Hardyman William A. fireman, b. 62 El-
liott [toul

Harlen Henry C. machinist, rms. 64 Ran-
Harlow Joseph B. business mgr. R. W.
Willey & Co. h. Hart n. Green-
wood ave. [Cliff

Robert W. shoemaker, b. Jasper n.
Harmon Frank L. machinist, h. 22 Cox ct.
John O. rem. to Westboro, Mass.

HARPER FRED R. bicycle dealer and
repairer, 72 and 74 Railroad ave.
h. 1 Edwards st. ct. See page 730

John B. b. 1 Edwards st. ct.
Harrigan Bridget A. widow of Dennis F.
h. 20 Rantoul [Edwards

Catharine A. Miss, shoe worker, b. 15
Dennis F. died Jan. 20, 1899

Jeremiah died Nov. 23, 1897

HARRIGAN JOHN J. coal, wood and
local express, Pleasant c. Park,
and River c. Webber ave. h. 38
Stone. See page 732

Julia A. Miss, shoe stitcher, h. 9
Webber ave. [15 Edwards

Margaret F. Miss, shoe stitcher, b.
Mary A. T. Miss, b. 15 Edwards

Mary J. widow of Jeremiah, h. 14
Summit ave.

Michael, laborer, h. 15 Edwards

USE OXNARD'S SARSAPARILLA

The Best Spring Medicine

Odd Fellows Block, Beverly, Mass.

TELEPHONE to C. A. Hurd, Prop., Beverly Steam Laundry

If you want first-class work. If not satisfactory no charge.

604 HARRINGTON

[Beverly.]

HAWTHAWAY.

Harrington Annie S. Miss, housekeeper at 12 Franklin pl.
 Cornelius, laborer, h. 12 Rantoul
 Dennis R. shoe laster, h. 47 Cabot
 Francis H. h. 41 Abbott [Rantoul
 Margaret Miss, shoe stitcher, b. 12
 Michael, b. 41 Abbott
 Harris Allan, rem. to Brooklyn, N. Y.
 Augusta Miss, stenographer, 40 Rantoul, b. 24 Home
 Frank B. upholsterer, 9 Bay, h. do.
 George A. clerk, 116 Cabot, b. 24 Home
 George H. supt. (Malden), h. 27 Pleasant
 George M. rem. to Everett
 Hannah S. Mrs. h. 24 Home
 Margaret M. Miss, cashier, 40 Rantoul, b. 24 Home [Hale
 Harrison Herbert W. shoe cutter, h. 228 Peter, h. 180 Hale
 Hart Frances T. Miss, dressmaker, 4 Pierce ave. b. do.
 John A. farm hand, h. 23 Balch
 Weston R. painter, h. 36 Wallis
 W. Fred, painter, 4 Pierce ave. h. do. see Heart
 Hartigan Francis P. b. 22 Rantoul
 Thomas F. painter, h. 22 Rantoul
 Hartman Charles E. foreman 63 Federal, h. at Danvers [ave.
 Hartnett Thomas (Salem), s. r. Crescent
 Hartwell Albert A. asst. Bev. R. R. station, h. 42 Bow
 Leon A. apprentice, b. 42 Bow
 Harwood Alice A. Miss, b. 151 Essex
 Amanda, widow of Rufus, b. 12 Franklin pl. [man
 Charles H. shoemaker, h. r. 7 Chap-
 Francis, h. 151 Essex
 George W. shoemaker, h. 5 Lincoln
 Orin F. rem. to Rye, N. H.
 Haskell Albert L. b. 8 Arthur
 Alexander, h. 2 Dane
 Amy B. Miss, student, b. 320 Cabot
 Andrew N. painter, h. Haskell cor. Prides' Hill rd. [Arthur
 Carrie L. widow of Nathaniel B. h. 8 Charles A. h. 3 Pond
 Elizabeth E. Miss, dressmaker, 28 Thorndike, b. do. [ave.
 Ellen R. Miss, b. Hart n. Greenwood
 Emily Miss, b. 21 Bartlett
 Florence Miss, clerk, b. 23 Vestry
HASKELL FREDERIC P. carriage maker and repairer, 316 Cabot, h. 320 do. See page 747
 Gardner, died Dec. 29, 1898
 George E. gardener, h. 26 Home
 George F. real estate, h. 4 Pickett
 Grace E. Miss, teacher, South school, b. 38 Bartlett [Cabot
 Harriet, widow of Perkins, h. 320
 Harriet A. widow of Elijah, h. 12 Home [kell
 Horatio A. gardener, h. High n. Has-
 John W. mariner, h. 12 Brackenbury

Haskell Joseph, h. end Vine ct.
 Joseph F. flagman, Beach st. R. R. crossing, h. end Vine ct.
 Josiah, shoemaker, h. 2 Dane
 Josiah A. h. 18 Butman
 Julia E. widow of Philip S. dress-
 maker, 232 Hale, h. do.
 J. Calvin, died Dec. 21, 1897
 Martha A. Mrs. h. 392 Cabot
 Nancy A. widow of Joseph T. h. 28 Thorndike
 Paul N. janitor, Bev. Farms school h. Hart n. Greenwood ave.
 Phebe C. widow of Gardner, h. 37 Stone
 Philip H. laborer, h. 3 Dane
 Roy M. student, b. 37 Stone
 Ruth P. Miss, b. 320 Cabot
 Sarah E. Mrs. nurse, b. 43 Essex
 Sophia A. widow of William, died June 17, 1897
HASKELL ULYSSES G. lawyer (256 1-2 Essex, Salem); also 66 Cabot, h. do. See page 1284
 William A. laborer, b. 154 Park
 William W. (Haskell & Pickett) r. 61 Rantoul, b. 8 Arthur
HASKELL & PICKETT (William W. Haskell and William L. Pickett), proprs. Bev. Custom Laundry, r. 61 Rantoul. See page 736
 Hassett Annie L. Miss, shoestitcher, b. 25 Rantoul
 Dennis J. (D. J. Hassett & Co.), 59 Rantoul, h. 25 do.
 D. J. & Co. (Dennis J. Hassett and Peter M. Riordan), shoe manufacturers, 59 Rantoul
 Edward J. supt. Beverly Gas and Electric Co. 222 Cabot, h. 16 Lovett
 John F. coal teamster, b. 25 Rantoul
 Margaret L. Miss, shoestitcher, b. 25 Rantoul [Rantoul
 Mary C. Miss, shoestitcher, b. 25 Patrick, laborer, h. 25 Rantoul
 Hatch Annie L. Mrs. b. 22 Fayette
 Luville W. (Hatch & Mitchell), 309 Cabot, h. 346 do.
 Willard R. janitor, Commercial blk. h. 15 Railroad ave.
 & Mitchell (Luville W. Hatch and Charles J. Mitchell), groceries and provisions, 309 Cabot
 Hatfield Cassie L. Miss, clerk, 40 Rantoul, b. 15 Mulberry
 Stayley B. painter, h. 15 Mulberry
 Hathaway Amelia, widow of Ephraim, b. 526 Essex
 Ephraim, h. 73 Conant
 George A. farmer, h. 526 Essex
 George E. shoe cutter, h. 8 Summer
 James E. baker, h. 467 Cabot
 James H. fisherman, h. 3 Lothrop
 John G. b. 10 Winthrop ave.
 Lucy H. Miss, music teacher, 526 Essex, b. do.

W. J. LEFAVOUR, Music Publisher.

Watch our windows for latest publications. LEFAVOUR'S Music STORE, 182 Essex Street, Salem.

CARL E. KLINK ICE CREAM, SHERBETS AND 143 Cabot Street.
 FROZEN PUDDING delivered free BEVERLY.

HATHAWAY.	[Beverly.]	HERRICK.	605
Hathaway Walter H. shoemaker, h. 19 Balch		Heath Blanche F. Miss, box maker, b. 36 Bartlett	
Haven Edward B. (Boston), s. r. West n. Oak [n. Oak		Ernest M. machinist, b. 36 Bartlett	
Franklin Mrs. (Boston), s. r. off West		Frederick O. laborer, b. 10 Back	
Hawes Albert N. rem. to Boston		Melvin A. laborer, h. 10 Back	
Lillian Mrs. b. 11 Prospect [Rantoul		Uzziel C. machinist, h. 36 Bartlett	
Hawkes Ella M. Miss, waitress, b. 125 John S. machine operator, h. 108 Rantoul [Dane		Heaton Robert C. (Boston), s. r. Hale n. Valley [Wallis	
Maria L. widow of William H. h. 1 M. Louise Miss, teacher, South school, b. 1 Dane [toul		Heenan John W. pattern maker, h. 7 Hemeon Joshua, lather, b. 19 Fayette	
Sarah T. widow of Isaiah, h. 125 Rantoul		Hemphill Susan L. W. widow of Joseph, nurse, h. 2 Hardy [65 Dodge	
Hawley Fred B. clerk (Salem), b. Brimble ave. n. Budleigh ave.		Henderson Charles H. trav. salesman, h. David rem. to Lynn	
Frederick, foreman, 53 Rantoul, h. 8 Fayette		Frank D. rem. to Dover, N. H.	
Hayes Grace L. Miss, principal Bev. training school, b. at Peabody		Harriet E. widow of Robert B. h. 4 Vestry ct.	
James, h. 377 Cabot		Jeanne B. Miss, b. 4 Vestry ct.	
John T. machine operator, h. 23 Cliff		Mary A. widow of Charles H. h. 2 Enon	
John W. rms 235 Cabot		Thomas, b. 11 Pond [173 Hale	
Katie T. Miss, shoestitcher, b. 377 Cabot [Cabot		Hennessey Bridget, widow of Philip, h. Philip H. laborer, h. 8 Front	
Lydia B. Miss, shoestitcher, b. 377		Sarah A. widow of Martin, h. 10 Front	
Margaret J. Miss, b. 377 Cabot		Thomas P. b. 173 Hale	
Patrick J. teamster, h. 3 Cabot		Timothy (J. P. Friend & Co.), 60 Pleasant, h. 16 do.	
Thomas, morocco dresser, h. 4 Congress		Timothy, 131 Conant, rem. to Danvers	
Thomas J. died Aug. 26 1897		Herlihy Lena, widow of Dennis, h. 30 Wellman	
Timothy, teaming, 6 Wellman, h. do.		Heron E. Lillian Miss, reporter, Bev. Times, b. 32 West Dane	
Haynes Louisa, widow of Jerome V. h. 14 Prospect [do.		George A. asst. baggage master, Bev. R. R. station, h. 31 Pleasant	
Hayward Charles A. painter, 2 Enon, h. W. Holten (W. H. Hayward & Co.), 26 Water, h. 8 Fayette		H ERON NEHEMIAH S. truant officer; sexton Washington st. church; janitor Washington school; and rattan work in all its branches, 7 Dane, h. do. See page 753	
W. H. & Co. (W. Holten Hayward and Charles W. Spaulding), blacksmiths, 26 Water		William H. janitor, Beverly Training school, h. 32 West Dane	
Hazen Charles M. carpenter, h. 59 Hale		Herrick Alice L. Miss, clerk (S.), b. 8 Dodge [ave.	
Head Charles (Boston), s. r. off Paine ave		Arthur S. laborer, b. end Bay View	
Healey John E. shoecutter, b. 43 Bartlett		Arthur W. shoemaker, h. 25 Wallis	
John J. machine operator, b. 11 Edwards [lett		B. Frank, machine operator, h. 44 Charnock	
Matilda, widow of Edwin, b. 43 Bart-		Caroline E. Miss, b. 49 Hale	
Oscar, foreman, 40 Rantoul, h. at Lynn [ton		Charles H. (Maguire & Herrick), 3 School, h. 56 Cabot	
Heaphy Annie A. Miss, removed to Bos-		Charles R. removed to Everett	
Bros. (Edward F. and John J.), groceries and provisions, 25 School [h. do.		Edward E. salesman, 20 Lovett, h. 35 Central	
Edward F. (Heaphy Bros.), 25 School,		Edward E. jr shoemaker, h. 14 Enon	
John J. (Heaphy Bros.), 25 School, b. 7 Ellingwood ct. [Cabot		Edward F. driver, b. 358 Cabot	
Mary C. widow of William, h. 381		Everett A. shoemaker, h. 20 Chestnut	
Mary E. Miss, bookkeeper, 25 School, b. 7 Ellingwood ct. [Cabot		Francis H. foreman (Salem), b. 23 Judson	
Mary E. Miss, shoe turner, b. 381		Francis S. shoecutter, h. 372 Cabot	
Maurice, police officer, h. 7 Elling-		Frederick W. (Williamson & Her-	
wood ct. [Ellingwood ct.		rick), 277½ Cabot, h. rear do.	
Michael F. clerk, 25 School, b. 7		Freeman L. rem. to Antrim, N. H.	
Richard S. shoemaker, h. 22 Webber		George, shoemaker, h. 49 Hale	
ave.		George A. cracker dealer, 413 Cabot, h. do.	
Richard W. died May 2, 1897			
Heart Arthur, machinist, h. 6 Front			

COLD SODA **OXNARD, THE DRUGGIST**
 188 CABOT ST., BEVERLY.

*We call for and return in 24 hours
your Family Wash for 4 cents per
pound which is about 12c per doz.*

BEVERLY STEAM LAUNDRY

606

HERRICK.

[Beverly.]

HODGKINS.

Herrick George C. machine operator, h. 55 Hale
George F. salesman, 413 Cabot, h. do.
George W. butcher, 23 Federal, h. do.
Harriet F. widow of Moses S. h. 8 Dodge [358 Cabot
Joseph E. stenographer (Boston), h. Joseph H. h. 355 Cabot
Joseph H. 2d, lighthouse keeper, Hospital point, end Bay View ave. h. do. [240 Cabot
Luther S. city clerk, 2 city hall, h. Lydia O. widow of Charles G. h. 2 Elm [Lenox
Minerva B. widow of William L. h. 1 Rebecca G. widow of Reuben, h. 293 Cabot
Roland R. clerk, 98 Cabot, b. 56 do. W. Ray, bookkeeper, b. 290 Cabot
Herring William L. machinist, h. 22 Essex
Hersey Leonard P. foreman, 53 Rantoul, h. 16 May
Oliver C. edge setter, h. 119 Bridge
Hibbard Eugene, farm hand, b. 564 Cabot
Hibbert Elizabeth, widow of William P. h. 59 Hale [Pond
Hickey Edward F. harness maker, h. 41 Mary, widow of Michael, h. 27-A Wellman
Higbee Henrietta B. Mrs. h. 266 Cabot
Higgins Dennis, mason, h. 18 Charnock Emma F. widow of Augustus E. removed to Salem
Forrest L. (L. P. Baker & Co.), 41 Park, h. 24 Beckford
Julia M. Miss, shoe stitcher, b. Hotel Walter
O. Dyer, student, b. 10 Dearborn ave. Ruth Y. widow of Israel L. h. 35 Washington
Higginson Francis L. (Boston), s. r. Paine ave. [h. 27 Home
Hildreth Almira, widow of Benjamin W. Frank L. photographer (B.), b. 1 Burton ave. [Burton ave.
George H. clerk, 53 Broadway, h. 1 George M. h. 30 Pleasant [Home
Grace D. Miss, shoe stitcher, b. 27 Mary E. widow of Daniel W. died Jan. 4, 1899 [Pleasant
Sarah E. Miss, shoe vamer, b. 30 William H. ins. solicitor, h. 9 Fayette
Hill Elizabeth W. Miss, b. 556 Cabot
George J. student, b. 25 Washington Hugh, h. 558 Cabot
John B. (John B. Hill & Son), 160 Cabot, h. 24 Washington
HILL JOHN B. & SON (John B. and John F. Hill), watchmakers and jewellers, 160 Cabot. See page 737
John F. (John B. Hill & Son), 160 Cabot, h. 16 Atlantic ave.
Sallie B. Miss, b. 19 Beckford
William C. bookkeeper (Boston), h. 25 Washington [Washington
William W. salesman (B.), b. 25

Hillard George, hostler, Wyatt & Trowt's, rms. Hale n. P. C. station
Hills George W. painter, h. 182 Hale
Hillman Harriet L. Miss, removed to Northampton
Hilton Edwin W. farmer, h. 65 Trask
Hilyard Delia Miss, b. 36 Ober
Hinchliffe Frank H. foreman stitcher, 40 Rantoul, h. 5 Judson
Fred A. shoe trimmer, h. 5 Arthur
Herbert B. removed to Peabody
Oliver C. watchman, 2 Dane, h. do.
William H. shoemaker, h. 20 Myrtle
Hinckley Ezekiel F. junk dealer, 8 Spring, h. do.
John L. F. teamster, b. 8 Spring
J. Frank, agent (146 Franklin, B.), also (F. A. Hinkley & Co.), 91 Cabot, h. 35 Federal [do.
Hinds Thomas, porter, Hotel Walter, b. Hines Theodosia Miss, trained nurse, rms. 10 Central
Hinkley Frederick A. (F. A. Hinkley & Co.), 91 Cabot, h. 7 Abbott
F. A. & Co. (Frederick A. Hinkley and J. Frank Hinckley), stoves, 91 Cabot [Knowlton
George F. stoves, 77 Cabot, h. 3
John H. (J. H. Hinkley & Co.), rear 61 Rantoul, h. 60 Essex
J. H. & Co. (John H. Hinkley, Edward L. Hall and Charles W. Moses), shoe manufcs. rear 61 Rantoul [Federal
Sarah A. widow of William W. b. 33
Hinman Letitia P. Miss, died Dec. 24, 1897
Hitchings Arthur T. rem. to Salem Sarah R. Miss, b. 20 Knowlton
Hoag Frank N. tailor, 156 Cabot, h. 15½ Atlantic ave. [ington
Sarah F. widow of Moses, b. 6 Wash-
Hobbs Chester. shoemaker, h. 340 Essex
Clarence W. clerk, h. High c. Haskell
Edward F. shoemaker, h. 22 W. Dane
Elizabeth A. Mrs. nurse. h. 340 Essex
Frank L. driver, b. 613 Cabot
John W. shoemaker, h. 613 Cabot
Nettie G. Miss. bookkeeper (B.), b. 22 W. Dane [289 Cabot
Susau A. widow of Frank, nurse, b. Wallace C. shoemaker, h. 7 Ocean
Hodgdon Fred B. shoemaker, b. 289 Cabot
Mabel F. Mrs. b. 186 Rantoul
Hodgkins Edward F. agent, 36 Cabot, h. 44 Bartlett
Eli R. painter and paper hanger, 7 West, h. Hale n. Everett
Harvey M. (H. M. & R. E. Hodgkins), 4 High, h. Hale n. Pickett ct.
H. M. & R. E. (Harvey M. and Robert E. Hodgkins), house and sign painters and paper hangers, 4 High
Robert E. (H. M. & R. E. Hodgkins), 4 High, b. High n. Hale

Sheet Music and Instruction Books

at Cut Prices, at
LEFAVOUR'S
Up-to-date Music Store,
182 Essex St., Salem.

CARL E. KLINK Vienna Bread, Coffee Cakes and English Buns
143 CABOT STREET, BEVERLY.

HODGSON. [Beverly.] HOWE. 607

Hodgson E. Mildred Miss, seamstress, b. 61 Hale
Hodskinson John H. rem. to Salem
Hogan John, teamster, b. Pickett's ct.
Peter D. milk dealer, 127 Dodge, b. do.
Thomas, h. 127 Dodge
William, teamster, b. Pickett's ct.
Holbrook Calvin H. rem. to Boston
Holden Arthur, shoemaker, b. 317 Cabot
Benjamin O. laborer, h. 317 Cabot
Carrie H. Mrs. b. 140 Park
Charles, b. 5 Lenox st. ct. [ct.
Charles A. edgsetter, h. 5 Lenox st.
David S. laborer, h. 25 West Dane
Ellen F. Miss, housekeeper at 298
Cabot [Dane
Frank W. shoe heeler, b. 25 West
Fred W. butcher, 177 Elliott, h. do.
Grace E. Miss, shoe worker, b. 5
Lenox st. ct. [Lovett
John P. clerk, 4 Washington, h. 100
Jonathan O. gardener, b. 177 Elliott
Perley C. shoemaker, b. 64 Dane
Samuel A. rem. to Essex
Walter F. milkman, b. 31 Vestry
Hollis George H. (White & Hollis), 53
Water, h. at Framingham
Holly Clarence B. engineer, Bev. pump-
ing station, h. do.
Holmes Annie K. Miss, music teacher, 22
Hart, b. do.
Fred L. farmer, b. 14 Cole [Beach
Oliver W. (Boston), s. r. off Hale opp.
Sarah M. widow of Ephraim, h. 14
Cole
Theodore A. shoemaker, h. 22 Hart
Holt Edward A. rem. to Salem
Homans Amos, janitor, Odd Fellows'
blk. h. 45 Wallis
Augusta A. Miss, b. 45 Wallis
John A. clerk, 65 Bow, b. 45 Wallis
Robert J. baker, b. 45 Wallis
Hood Catharine R. widow of Adoniram
J. b. 4½ Orchard
HOOD CLARENCE O. (D. D. S.), den-
tist, 122 Cabot, rooms 9 to 11, h.
20 Atlantic ave. Office hours, 9
a. m. to 12.30 p. m. and 1.30 to 5
p. m. [Water
Hoogerzeil Albert, fisherman, h. 54
Alonzo, h. 23 Union
Charles E. shoemaker, b. 16 Roundy
Edmund, shoemaker, h. 16 Roundy
Edward H. shoe cutter, b. 43 Bartlett
HOOGERZEIL PETER, expressing and
teaming, and inventor of Hoo-
gerzeil's Steam Roasting and
Baking Pan, 43 Bartlett, h. do.
See page 729
William H. apprentice, b. 16 Roundy
HOOGERZEIL'S STEAM ROASTING
AND BAKING PAN, P. Hooger-
zeil, inventor, 43 Bartlett. See
page 729
Hoogs Albert S. teller, Beverly Savings
Bank, h. 62 Lovett

Hooper Edward W. (Cambridge), s. r.
Juniper
George (Boston), s. r. Hale opp. High
James D. carpenter, h. Hale n. Hart
Julia E. Miss, bookkeeper, b. 75
Lovett [Lovett
Laura J. widow of Robinson P. h. 75
Samuel G. yard master, B. & M. R.
R. 58 Park, h. 46 Pleasant
Hope John T. foreman, 53 Rantoul, rms.
5 Briscoe
Hopkins Martin M. died Apr. 18, 1899
Martin M. Mrs. widow, h. 31 Wallis
William B. rem. to Nova Scotia
Hopkinson Perley, shoe pedler, h. 776
Cabot
Hopping George T. rem. to Ipswich
Horder Frank E. shoecutter, h. 4 Dear-
born ave.
Horne Alexander. rem. to Danvers
David H. carpenter, h. 65 Cabot
Laura E. Miss, teacher, Bev. Farms
school, b. 65 Cabot [Ashton
Horton Alonzo L. car carpenter, h. 4
Robert J. B. shoemaker, h. 15 Lovett
Susan M. widow of George, seam-
stress, b. 15 Roundy
Hoskins Emma E. widow of John P.
housekeeper at 4 Cabot
Hosmer Rhoda F. widow of George F.
b. 29 Stone
HOTEL TRAFTON, Darling L. Trafton,
 propr. 76 to 80 Railroad ave. See
page 725
Walter, 80 and 82 Rantoul [Hale
Houghton William, blacksmith, h. 174
Houlihan Margaret, widow of Michael,
h. 27 School
Houston Hiram H. (Houston & Cole-
man), 122 Cabot, h. 33 Bow
& Coleman (Hiram H. Houston and
David G. Coleman), hairdressers,
122 Cabot [Stone
Howard Almon R. clerk, 89 Cabot, h. 31
Charles A. engineer, 63 Federal, h.
40 do.
Charles I. shoemaker, b. 22 Home
Charles S. cigars and tobacco, 144½
Rantoul, h. 22 Home
David H. salesman (Salem), h. 17
Mulberry
Ernest A. fireman, h. 21 Ocean
Frederick, master mariner, rms. 5
Fayette
George, shoemaker, h. 20 Knowlton
Harry, shoe cutter, b. 20 West Dane
Herbert W. shoe cutter, h. 20 West
Dane [School
John F. engineer, 40 Rantoul, h. 15
Lucy A. widow of Whitman, h. 4
Elliott
Walter F. engineer, 82 River, h. 44½
Chase [ton
Howe Elizabeth D. Miss, h. 8 Washing-
Forest W. rem. to Hudson
Frank N. painter, h. 155 Lothrop

For Sick and Nervous
Headache use.....

Oxnard's Headache Powders

Odd
Fellows
Build'g

The Beverly Steam Laundry PUTS NEW NECK BANDS ON SHIRTS

for 10 cents which make old ones as good as new.

608

HOWE.

[Beverly.]

INGERSOLL.

Howe George G. plumber, b. 155 Lothrop
Lucy A. Miss, h. 22 Franklin pl.
Newell E. plumber, h. 2 Bay
Oliver I. rem. to Salem
Susan D. Miss, shoe vamp. h. 22
Franklin pl. [School
Howes Mary F. widow of Prince, h. 16
Rebecca F. Mrs. b. 38 Broadway
Howley John J. morocco dresser, h. 7
Monroe

HOWSE THOMAS W. harness maker
and dealer, 10 Bow, h. 12 do.
See page 727 [Cabot

Huckins Arthur W. stock fitter, b. 462
William W. shoe laster, h. 462 Cabot
Hudson Martha N. widow of James, h. 12
Enon

Hughes Bernard L. driver, b. 15 Lovett
Elwyn A. laborer, b. 15 Lovett
James, rem. to Lynn
James T. gas fitter, h. 8 Franklin pl.
Peter, coachman, h. off 55 Ober
Samuel, shoemaker, b. 8 Franklin
William A. h. 15 Lovett

Huiginn Eugene J. V. rector, St. Peter's
Episcopal church, h. 27 Abbott

Hulbert James L. carpenter, h. 21 Knowl-
ton [Greenwood ave.

Hull Charles H. painter, h. Hart byd.
Mary L. Miss, teacher Beverly Farms
school, b. Hart n. Haskell

Nathan W. laborer, b. 90 Hale [kell
William, shoemaker, h. Hart n. Has-
Humes Amos A. farm hand, h. 30 Kern-
wood ave. [ave.

Ernest A. driver, b. 30 Kernwood
George A. rem. to Salem

Randolph A. waiter (Salem), b. 30
Kernwood ave. [ave.

Walter M. farm hand, b. 30 Kernwood

Humphrey Edward, farmer, h. 233 Dodge
John D. shoe cutter, h. off 572 Essex

Mary E. Miss, b. off 572 Essex
Weldon C. law student, b. 233 Dodge

Humphreys Henry (Boston), coachman,
s. r. 53 Ober [Rantoul

Hunkins Frank P. leather worker, h. 144
Hunt Burt L. advertising solicitor, Bev.
Times, h. 33 Central

David (Boston), s. r. off 55 Ober
James W. b. 23 Bow [15 Pleasant

Reuben S. advertising agent (B.), h.
Hunter Clara B. Miss, dry goods, 291-B.
Cabot, b. 288 do. [64 Essex

Huntington Stephen A. shoe cutter, h.

HUNTOON BENJAMIN, fish and pro-
visions, 164 Rantoul, h. 14 Ar-
thur. See page 1248

Hurd B. Sumner, principal, High school,
h. 39 Federal

HURD CHARLES A. proprietor Bever-
ly Steam Laundry, 1 Rantoul,
h. 25 Railroad ave. See head lines

George H. mason, h. 46 Chase

L. Mabel Miss, music teacher, 25
Railroad ave. b. do.

Hurlbert Benjamin W. machinist, h. 243
Cabot

Charles E. shoe cutter, b. 4 Myrtle
Harry E. rem. to Nova Scotia

Hurlburt Bessie M. Miss, clerk, 149
Cabot, b. 39 Washington

Irving, shoemaker, b. 56 Rantoul
Job F. carpenter, b. 39 Washington

Maria J. widow of Albert T. rem. to
Yarmouth, Nova Scotia

Hurlbut Albert, boxmaker, b. 16 Jasper
Edward, shoe worker, b. 16 Jasper

John, mason, h. 16 Jasper [man
Hurley Daniel J. shoemaker, b. 26 Well-
Michael J. laborer, h. 26 Wellman

Timothy E. box maker, b. 26 Wellman

Hurry Charles, removed to Lynn

Huse Albert F. machinist, h. 41 Cabot

Hussey Eugene C. provisions, 199 Cabot,
h. 28 Mulberry

Frank T. machinist, b. 10 Cliff
Oliver C. mariner, h. 48 Bartlett

Hutchings Frank W. machinist, h. 7
Phillips ct.

& Pink (Boston), harness makers,
Hale n. High

John H. (Boston), s. r. Grove
Hutchins Constantine F. (Boston), s. r.
off West n. Oak

Henry E. machinist, b. 20 Elliott
Hutchinson Arthur L. potato chip manu-
facturer, 24 Chase, h. do.

HUTCHINSON BENJAMIN, grocer, 83
Hale and 144 Lothrop, b. 81 Hale.

See page 760

Edward C. printer, h. 67 Bridge

Grace E. Mrs. telephone operator,
147 Cabot, h. at Salem

Horace K. shoe laster, h. 388 Cabot
Mary E. widow of Thomas J. b. 67
Bridge [Edwards

Minnie L. widow of William A. h. 8
Oliver S. tower man, h. 11 Burton ave.

Susan A. widow of Benjamin F. h. 81
Hale [Roundy

Hyam Charles B. clerk, 302 Cabot, h. 12

Hyde Daniel F. shoe maker, h. 20 Roundy
Ellis L. laborer, b. 20 Roundy

Frank E. rem. to New York City

INDEPENDENT COAL YARD, coal,
wood, lumber, lime and cement,
7 Water. See page 732

Ingalls Edward L. driver, h. 71 Park

Ernest L. H. shoemaker, b. 30 Home
Irene E. Miss. shoe stitcher, b. 30 Home

Samuel A. shoemaker, h. 23 Home
Sarah A. Mrs. h. 30 Home

Ingersoll Arthur S. b. 2 Judson [Cabot
Carrie W. Miss, shoemaker, h. 357

INGERSOLL DANIEL S. plumber,
steam and gas fitter, 50 Pond, h.
2 Judson. See page 726

Frank A. plumber, h. 22 Judson

John S. painter, h. 7 Wallis [b. do.
Lillie W. Miss, dressmaker, 2 Judson,

PIANOS AND ORGANS

On easy terms. \$1.00 to \$2.00
per week, at Lefavour's
UP-TO-DATE MUSIC STORE,
182 Essex St., Salem, Mass.

CARL E. KLINK Wedding, Birthday and Fancy 143 CABOT ST.
Ornamented Cake a Specialty BEVERLY.

INGERSOLL. [Beverly.] JONES. 609

Ingersoll Mabel K. Miss, bookkeeper, 250 Cabot, b. 2 Judson [Judson
Nancy W. Miss, clerk, 253 Cabot, b. 2 Roland, machinist, b. 2 Judson
International Fire Hose and Fire Mfg. Co. rem. to Everett [Lovett
Irving George A. plumber's helper, b. 18 George P. carpenter, h. 18 Lovett
George P. salesman, 82 River, h. 56 Bisson
Henriette Mrs. h. 3 Gardner [Union
John E. coachman, 14 Bartlett, h. 11 Joseph, flagman, Balch st. R. R. crossing, h. 17 Balch
Joseph 2nd, driver, h. 9 Locust ave. Mason, laborer, h. 4 Bridge
Mason jr. laborer, b. 4 Bridge Robert, carpenter, h. 19 Pond
Thomas, removed to England
Isroon Christian, removed to Salem
Iverson Andrew J. commander, U. S. Navy, h. 85 Lothrop
Carl A. b. 85 Lothrop
Leonora E. Miss, b. 85 Lothrop

JACKSON ALMER A. stair builder, b. 76 Chase [sell
Edward (Boston), s. r. Hale n. This-Edward L. (Lambert Jackson, Lynn), h. 3 Laurel
Frank E. shoemaker, b. 7 Porter
James M. (Boston), s. r. Hale c. Hart
Pharus W. stair builder, h. 76 Chase
Sewall C. blacksmith, h. 33 Ocean
Susan M. widow of Patrick T. (Boston), s. r. off Hale n. Mingo beach
Willard P. rem. to Swampscott
William H. driver, 60 Pleasant, h. 9 Central ct. [42 Abbott
Jacobs Charles H. foreman (Salem), h. Jacob H. draw tender, B. & M. R. R. bridge, h. 5 Stone [Cabot
Susan M. widow of Alvin H. b. 555
Jacobson Andrew, machinist, h. 24 Lothrop [toul
Jacques Albert P. machinist, b. 136 Rantoul
Catherine M. widow of Napoleon, h. 136 Rantoul
James Carrie B. Mrs. housekeeper at 10 Winthrop ave.
William R. painter, h. 27 Pond

JANSON ERNEST H. photographer, 156 Cabot, rms. do. See page 745
Jaquith Mary F. widow of Andrew, h. 10 Federal
Jeffs Mary E. Miss, b. 32 Butman
William, h. 32 Butman
Jellerson Harriet S. widow of Stephen F. h. 129 Dodge [road ave.
Jenkins Myron T. shoemaker, b. 9 Rail-
Jenness Fred L. ins. solicitor (B.), h. 605 Cabot
Hattie E. Mrs. contract shoe stitcher, 65 Bow, h. 34 Broadway
Howard, died May 12, 1897
John L. carpenter, h. 34 Broadway

Jenness Sarah A. widow of Francis, b. 605 Cabot [ave. n. Hart
Jennings Michael, hostler, h. Greenwood
Jennison Sarah E. widow of Frederick L. h. 84 Cabot
Jerry Wilber W. shoe laster, h. 31 Bow
Jewell Charles C. gardener, h. 67 Bisson
Jewett Alvin D. painter, h. 31½ Stone
George S. b. 31½ Stone
Leonard W. rem. to Hamilton
Joe Wing, laundry, 247 Cabot, h. do.
Johnson Abbott W. train baggage master (N. Y., N. H. & H. R. R.), h. 9 Home
Alfred, engineer, T. Fitzgibbons, stone quarry, b. 70 Chase
JOHNSON ANDREW A. propr. Cabot House, 92 Cabot, h. do. See page 752
Arthur E. rem. to Washington, D. C.
Arthur E. jr. machinist, b. 19 Stone
Benjamin F. teamster, h. 10 Bridge
Bertha Miss, housemaid at 11 Lake Shore ave.
Bertram H. shoemaker, b. 19 Front
Edmund B. mariner, h. 252 Elliott
Elizabeth M. widow of William C. b. 19 Stone [259 do.
George E. variety store, 257½ Hale, h.

JOHNSON HENRY B. caterer, and (Beverly Fish Market), wholesale and retail fish, 250 Cabot, b. 9 Railroad ave. See page 753
Jennie F. Mrs. h. 19 Stone
John C. tailor, rms. 19 Essex
Joseph H. carpenter, h. 19 Front
Moses B. removed to Topsfield [dy
Nathan, master mariner, h. 18 Rountoul
Robert F. stenographer (Boston), b. 259 Hale
William, farmer, b. 67 Grover
William J. carpenter, B. & M. R. R. h. 33 Winthrop ave.
William S. laundryman, b. 22 Pleasant
Johnston John J. rem. to Danvers
Jones Abbie K. widow of Charles E. b. 50 Cabot
Albert E. shoemaker, b. 50 Elliott
Elizabeth W. widow of John H. dressmaker, 10 Summer, h. do.
Elmer E. shoemaker, h. 12 Riverside
Francis D. fireman, b. 13 Central
Frank H. edge setter, h. 67 Bridge
Fred S. fish dealer, 48 Elliott, b. 50 do.
Horace, foreman, 53 Rantoul, h. 19 Briscoe
Joab O. shoemaker, h. Mason
Joseph C. teaming, 7 Pleasant, h. do.
Luetta M. Miss, box maker, b. 50 Elliott
Mary, widow of David, h. 32 Wallis
Nancy S. widow of Nathan, b. 64 Elliott [Lovett
N. Frank, driver, Bev. fire dept. h. 78
Otto R. bookkeeper (Lawrence), b. 162 Rantoul

We will cure your Cough with a bottle of

BALSAM TAR OXNARD, THE DRUGGIST

188 Cabot St., Beverly.

A Postal Card

will bring
a Team
from

BEVERLY STEAM LAUNDRY
to you at once. C. A. HURD, Prop.

610

JONES.

[Beverly.]

KENT.

Jones Samuel A. engineer, h. 13 Central ct.
Sarah E. widow of Samuel, h. 50 Elliott
[Wallis]
Sarah J. Miss, shoe eyeletter, b. 32
Warren O. police officer, h. 162 Rantoul
William E. shoemaker, b. 32 Wallis
William K. carpenter, h. 7 Winthrop
ave. [Ocean]
William S. marine engineer, h. 25
Willie F. clerk, 58 Park, b. 7 Pleasant
Jordan Arthur, shoe cutter, h. 22 Butman
Edward, laborer, b. 483 Cabot
Fred, machinist, b. 22 Butman
John, farmer, h. 483 Cabot
Josephs Edmund G. shoemaker, h. 26
Wallis
Edmund G. jr. b. 26 Wallis
Grace L. Miss, stenographer, 61 Rantoul,
b. 26 Wallis [lis]
Luella Miss, shoe stitcher, b. 26 Wal-
W. Frank, clerk, 143 Cabot, h. 15
Wallis
Joslin Charles E. machinist, h. 11 Fayette
Joy George E. shoe cutter, h. 22 Prospect
Hattie A. J. Miss, h. 12 Summer
Ida B. Miss, h. 12 Summer
Katherine J. Miss, rem. to Salem
Lizzie M. Miss, h. 12 Summer
William B. rem. to Ipswich
Jung Company. tea and Chinese goods,
196½ Cabot [do.
Joe, Chinese laundry, 196 Cabot, h.

KANE ANNA F. Miss, bookkeeper, b. 61
Essex [Essex
Bertha B. widow of James F. h. 61
Michael, laborer, h. 17 Agate
Kathrens Ida M. Miss, clerk (Salem), b.
15 Railroad ave.
Keddie Robert C. carriage trimmer, 172-
B Rantoul, h. 176 do. [Hale
Keegan John J. gardener, h. Haskell n.
Keene Charles A. brakeman, B. & M. R.
R. h. 32 Federal
Harry C. yachtsman, b. 32 Federal
Kehoe Lyman, tailor, b. Cabot House
Keith Adelaide A. Miss, teacher, b. 25 W.
Dane [n. Hale
Kelleher Daniel, stone cutter, h. Haskell
John F. first asst. Star of the Sea
Church, h. 253 Cabot
John J. rem. to Worcester
Mary J. widow of John P. seam-
stress, h. 3 Dane
Matthew S. rem. to Columbus, O.
Michael, laborer, h. 19 River
Kellett Thomas H. b. 23 Fayette
Kelley Albert H. paper hanger, 113
Bridge, b. do.
Arthur J. clerk, b. 113 Bridge
Daniel A. shoemaker, b. 103 Hale
Edward, rem. to Boston
Ellen E. Miss, bookkeeper, b. Hale n.
Pine Ridge ave.
Frank, h. 6 Front

Kelley James, stone mason, h. Hale n.
Pine Ridge ave.
James A. shoemaker, b. 28 Wellman
John, carpenter, h. 103 Hale
John F. barber, b. 3 Summit ave.
Lyman A. laborer, b. 15 Lovett
Margaret A. Miss, died Oct. 30, 1898
Mary, widow of William, h. 28 Well-
man
Michael J. laborer, h. 36 Wellman
Patrick J. rem. to Worcester [ave.
Rose, widow of Dennis, h. 3 Summit
Thomas, h. 113 Bridge
Thomas E. baker, h. 78 Cabot
William E. carpenter, b. 103 Hale
William J. laborer, b. 113 Bridge
William T. clerk, 22 Cabot, b. 28
Wellman
Kelly Catherine A. Miss, b. 1 Phillips' ct.
Harriet E. Miss, b. 1 Phillips ct.
David, driver, b. 1 Phillips ct.
Patrick H. fisherman, h. 1 Phillips ct.
Kelman William W. b. 79 Lothrop
Kelsey Clara, widow of Albert, b. 198
Rantoul
Kendall Harry W. rem. to Nashua, N. H.
Herbert L. driver, h. 18 Myrtle
James H. h. 6 Milton
Kendrick Ensign N. rem. to Boston
Kennedy Ann Mrs. h. 9 Lothrop
Benjamin, shoemaker, b. 4 Cabot
Fred J. (Field & Kennedy), 194 Cabot,
h. at Hyde Park
John F. boxmaker, h. 22 Central
John H. laborer, h. 20 Lothrop
Thomas, laborer, h. 4 Cabot
Thomas P. boxmaker, b. 25 Mason
William, b. 25 Mason
Kennett James A. h. 54 Dodge [h. do.
Lizzie E. Mrs. dressmaker, 54 Dodge,
Kenney Edith M. Miss, seamstress, b. 6
Pond [ave.
Fred A. heelmaker, h. 11 Madison
Isaiah S. heelmaker, h. 11 Madison
ave. [Pond, h. 6 do.
James, grocer and fish dealer, 4
James C. mariner, h. 17 Lothrop
James S. mariner, b. 17 Lothrop
John, sawyer, b. 62 Elliott
John F. h. 12 Ellingwood ct.
Wallace C. mariner, h. 60 Bartlett
Kennison Charles F. b. 50 Lothrop
George W. laborer, b. 3 Silver ct.
John E. shoelaster, h. 8 Silver ct.
Joseph, belt maker, h. 4 Silver ct.
Joshua, yachtsman, h. 3 Silver ct.
Susannah, widow of Henry T. died
Aug. 7, 1897
W. Henry, h. 54 Bartlett
Kent Arthur S. clerk (B.), b. 30 Dane
Charles A. engineer, Bev. fire dept.
steamer 1, h. 30 Dane
Charlotte O. Miss, b. 120 Balch
Frank A. foreman, 53 Rantoul, h. 26
Roundy
Henry H. rem. to Palatka, Fla.

PIANOS TO LET

and For Sale on easy Monthly Payments, at
LEFAVOUR'S MUSIC STORE,
182 ESSEX STREET, SALEM, MASS.

CARL E. KLINK Delicious Cream Bread and Rolls 143 CABOT ST.
fresh every afternoon... BEVERLY.

KERR.	[Beverly.]	LAMASNEY.	611
Kerr Florence N. Miss, shoestitcher, b. 288 Cabot [Broadway]		Kimball Warren A. stone cutter, h. 63 Essex	
Keven Moses B. supt. 53 Rantoul, rms. 32		King Benjamin, carpenter, h. 19 Front	
Kidder Arthur H. machinist, h. 53 Conant		Bridget, widow of John J. b. 16 Lovett [n. Mingo beach	
Melville A. laborer, b. 188 Hale		Caroline H. Miss (Salem), s. r. Hale	
Kiely Michael C. rem. to Boston		Charles A. mngr. Citizen Printing Co. and editor (B.), h. 10 Judson	
Kiley Ellen E. Miss, forewoman, 59 Broadway, b. at Salem		Frederick E. station agent (No. Bev.), h. at Salem	
John J. laborer, b. 18 Front		Henry P. (Boston), s. r. off Paine ave.	
Mary, widow of Patrick, laundress, h. 18 Front [Front]		Rosanna F. Miss, b. Hale opp. West	
Mary A. Miss, shoeworker, b. 18		Susan G. Miss, s. r. Hale n. Mingo beach [Lothrop	
Kilham Albert L. clerk (B.), b. 21 Broadway		Kinlock William A. drug clerk, b. 70	
Anna F. Miss, b. 115 Cabot		Kinsman Benjamin F. rem. to Gloucester	
Annie M. Miss, b. 8 Thorndike		Margaret P. Miss, rem. to Gloucester	
Arthur E. rem. to Boston		Ruth, widow of Oliver D. died Mch. 17, 1898	
Bessie L. Miss, b. 115 Cabot		Sarah D. widow of James A. principal, Pleasant View school, h. 35 Washington	
KILHAM CHARLES H. treas. Beverly Savings Bank, h. 11 Ives		Kirby Michael P. shoemaker, h. 21 River	
Daniel A. (D. A. Kilham & Co.), 36 Cabot. h. 31 Central		Kittredge Charles E. bookkeeper, 135 Park, h. 70 Dane [Back	
D. A. & Co. (Daniel A. Kilham), box manufacturers, 36 Cabot		Irene G. widow of George W. h. 12	
Edward, b. 11 Ives [way		James H. laborer, b. 12 Back	
Edward A. bookkeeper, h. 21 Broad-		Kittridge Hannah, widow of Francis, died Jan. 11, 1898	
Elizabeth, widow of Edward, died Feb. 4, 1899		Kizer Harvey D. gardener, h. 364 Cabot	
Elizabeth H. Miss, private kindergarten, 129 Cabot, b. 115 do.		KLINK CARL E. baker and confecti- tioner, 143 Cabot, h. 42 Thorndike. <i>See head lines</i>	
Frances R. Miss, teacher, b. 8 Thorndike [115 Cabot		Kneeland Charles H. leader (City Band, Salem), h. 257 Cabot	
Hannah F. widow of Charles A. h.		Knight Bessie P. Miss, teacher, Pleasant View school, b. at Marblehead	
Henriette B. Miss, b. 115 Cabot		Charles W. driver, 189 Rantoul, h. 45 Roundy	
Joseph C. h. 21 Abbott [Cabot		M. Elizabeth Miss, telegraph operator, 162 Cabot, rms. 43 Lovett	
Joseph F. bicycles, 87 Rantoul, h. 337		Knowles A. Wesley, clerk, 149 Cabot, b. 10 Mulberry	
Louise B. Miss, b. 8 Thorndike		Charles W. ins. solicitor and shoe cutter, h. 10 Mulberry [berry	
Mabel L. Miss, b. 21 Broadway		Chester H. clerk (Mhd.), b. 10 Mul-	
Oliver F. whol. fish, and ship chandler, r. 107 Water, h. at Hamilton		Knowlton Charles M. carpenter, b. 85 Hale	
Samuel, shoemaker, h. 86 Hale		Edmund L. asst. baggage master, B.F. station, b. T. J. Dockham's, Hale	
Susan C. Miss, b. 8 Thorndike		Forrest L. laborer, h. 14 Lovett pl.	
Susan C. widow of Austin D. h. 8 Thorndike		Frank, lather, h. 113 Corning	
Susie A. Miss, b. 86 Hale		John, h. West n. Oak	
Killam Emma F. Mrs. b. 10 W. Dane		Mary H. widow of Charles, h. 85 Hale	
Kimball Adam W. h. 66 Hull [Pleasant		Knox Alexander, machinist, b. r. 39 Stone	
Alice, widow of James J. b. 11		James T. machinist, h. 132 Water	
Charles H. master mariner, h. 40 Bow		John K. machinist, b. 55 Cabot	
Charles J. marble cutter, b. 28 Butman		Kuell Berince Miss, b. 22 Roundy	
Edward I. rem. to Jamaica Plain			
Frank W. car repairer, b. 2 Galloupe ave		LADD ANNIE, widow of William M. oiled clothing worker, h. 140 Park	
KIMBALL HIRAM , granite and marble worker and dealer, 30 Butman, h. 28 do. <i>See page 734</i>		Sherman W. supt. C. & M. L. M. Co. 53 Rantoul, h. 37 Railroad ave.	
Hiram jr. engineer, b. 27 Charnock		Laird George R. fisherman, h. 54 Water	
Joel, shoemaker, h. 68 Rantoul		Lamasney Frank I. (William Stopford & Co.), 10 West, h. 25 do. [gress	
Paul, foreman, Drivers' Union Ice Co. h. 56 Enon [vers		John H. morocco dresser, h. 10 Con-	
Susan A. widow of Ira, rem. to Daus Maria, widow of Charles L. b. 34 Broadway			
Kimball Victoria Mrs. dressmaker, 198 Rantoul, h. do.			

JOHN H. OXNARD & CO. Prescription Druggists
Odd Fellows Block, Beverly.

In 1885 The Beverly Steam Laundry *Employed ONE hand. Good work*
... and Fair Prices oblige us now to employ THIRTY-FIVE.

612

LAMBERT.

[Beverly.]

LAWTON.

Lambert Alice L. Miss, b. 74 Lothrop
 Helen W. Miss, b. 74 Lothrop
 Horace D. veterinary surgeon, 42 Cabot, h. do. [Lothrop
 Horace P. leather mnfr. (Salem), h. 74
 Marion P. Miss, b. 74 Lothrop
 Mary M. widow of Francis M. b. 39 Pond [toul
 Lamkin Charles S. teamster, h. 163 Ran-
 Lamson Augusta Miss, h. 5 Lovett
 Ella Miss, died Jan. 1, 1899
 Lucretia B. widow of Charles W. rem. to Ipswich
 Lucy W. Miss, b. 8 Edwards
 Maria R. widow of Israel W. died Mch. 27, 1898
 Landz Alexander N. b. 50 Stone
 William, yachtsman, b. 50 Stone
 Lane Inez G. Miss, bookkeeper, Bev. Gas & Elec. Co. b. at Salem
 John W. laborer, b. 72 Chase [Cabot
 Medora L. widow of James M. h. 288
 Mortimer J. laborer, h. 72 Chase
 Thomas H. shoemaker, b. 72 Chase
 Lang Arthur F. printer, h. 6 Galloupe ave.
 Walter A. rem. to Alton, N. H.
 Langdon Andrew J. jr. h. 24 Bow
 Fred S. rem. to New Hampshire
 Langmaid Frederic P. mngr. N. E. Tel. & Tel. Co. 147 Cabot, b. at Salem
 Lanigan Michael F. baker, h. 4 Elm
 Richard J. baker, b. 4 Elm
 Sylvester F. shoemaker, b. 4 Elm
 Lannigan William S. laborer, h. 19 River
 Lanphear Orpheus T. clergyman, h. 13 Washington [Chase
 Lapham Henry L. tool maker, h. 39½
 Larcom Abigail, widow of Andrew, died May 21, 1897
 Alfred H. letter carrier, h. 106 Hale
 Annie F. Miss, cornetist, b. 59 Essex
 Arthur S. shoe laster, h. 248 Cabot
 Benjamin, florist, 3 Jackson, h. 5 do.
LARCOM BENJAMIN JR. (Beverly Coffee & Tea Store), 198 Cabot, h. 59 Essex. *See page 1248*
 Benjamin O. h. 45 Green
 Benjamin P. (Larcom & Perry), 98 Cabot, b. 59 Essex
 Caroline M. widow of Cornelius, h. 248 Cabot [Lothrop
 Charles A. letter carrier, h. 181
 Edmund, gardener, h. High n. Haskell
 Edmund H. rem. to Boston
 Emeline A. Miss, b. 5 Jackson
 Emma Miss, bookkeeper (B.), b. 17 Dane [Green
 George F. stenographer (B.), b. 45
 George T. h. 15 West [Everett
 Henry D. teamster, b. off Hale opp. John, h. 22 Hart
 John H. h. 10 Home [Everett
 Joseph H. laborer, h. off Hale opp.
 Joseph S. plumber, b. off Hale opp. Everett

Larcom Louise M. Miss, b. 15 West
 Marshall T. engineer and janitor, 4 West, h. 19 do.
 Martha E. Miss, b. 17 Dane
 Mary A. Miss, b. 5 Jackson
 Milton F. mason, h. 35 Stone
 Rufus, h. 106 Hale
 R. Edward, shoe manufacturer, 59 Park, h. 3 Monument sq.
 Waldo M. hostler, b. 22 Hart
 William H. (Standley & Larcom), Vine ct. n. Oak, b. 15 West
 William H. shoe trimmer, h. 17 Dane
 William H. jr. piano tuner, 17 Dane, b. do.
 & Perry (Benjamin P. Larcom and Lawrence A. Perry), groceries and provisions, 98 Cabot
 Larivee John B. shoemaker, h. 17 Roundy
 Larkin C. Aubrey, painter, b. 27 Ocean
 Freeman J. shoemaker, h. 27 Ocean
 Herbert A. plumber, b. 27 Ocean
 Stephen T. fisherman, h. 16 Union
 Larrabee Charles A. died Jan. 22, 1898
 Francis P. driver, 7 Pond h. 23 Vestry
 Henrietta S. Miss, milliner (B.), b. 5 Laurel [Thissell
 Larson Louis, gardener, h. Hale byd.
 Laskey Elizabeth P. widow of George B. died May 4, 1899. [Cabot
 John W. foreman, 40 Rantoul, h. 65
 Lassalle Catharine, widow of Felix, h. 22 Rantoul [Knowlton
 Lations Charles A. shoe cutter, h. 8
 Lattime Gideon W. farmer, h. Essex on Wenham line
 Lavery Mida N. Miss, rem. to Amesbury
 La Vigne Catharine, widow of Frank T. E. h. 18 Dane [Dane
 Frances E. Miss, shoestitcher, b. 18
 Horace J. shoemaker, b. 18 Dane
 John J. shoemaker, b. 18 Dane
 Lawrence Albert H. b. 17 Chestnut [ave. Amory A. (Boston), s. r. Bay View
 Annie E. Miss, shoe stitcher, h. 46 Cabot
LAURENCE CHARLES A. prop. Beverly Pottery, Lawrence ct. h. 156 Rantoul. *See page 727*
 Charles A. jr. potter, h. 17 Chestnut
 Ellen G. widow of George A. h. 6 Fayette
 Enamel Bobbin Co. (incorp.) bobbin enamellers, Frank A. P. Mace, manager, 1 Rantoul
 John J. shoe cutter, b. 6 Orchard
 John P. clerk, Bev. Pottery, b. 156 Rantoul
 Kate Miss, h. 46 Cabot
 Mary E. widow of Patrick H. h. 6 Orchard [Cabot
 Nellie F. Miss, shoe worker, b. 46
LAURENCE THOMAS H. cut sole leather, 60½ Railroad ave. b. 6 Orchard. *See page 538*
 Lawton Thomas L. rem. to Lynn

GRAMOPHONES

Latest Styles and Up-to-date Records. Lowest prices at Jefavour' Music Store, 182 Essex St., Salem

Brown Bread and Beans

Every
Saturday
at

CARL E. KLINK'S
143 CABOT STREET,
BEVERLY.

LEACH.

[Beverly.]

LEWIS.

613

Leach Charles H. shoefinisher, h. 11 School [111 Cabot
Margaret C. widow of Franklin, h.
Leahy Mary T. Miss, tel. operator (B.),
b. Wm. Leahy's
William, horseshoer, Hale n. Haskell,
h. Hale n. Pickett ct.

Leary Daniel, laborer, h. end Pickett ct.

Lebreux George, saw filer, h. 12 Agate
Leck Frank E. (Frazier & Co.), 55 Pleasant, h. 13 School [32 Lothrop

Harriet E. widow of Alexander S. h.
LeClaire Paul, rem. to Salem

Lee Albert F. laborer, b. 298 Cabot [lis
Alice L. Miss, shoe worker, b. 19 Wal-
Asa F. market gardener, 517 Cabot,
b. do. [Loupe ave.

LEE CHARLES F. auctioneer, real estate and insurance agent; also treas. Beverly Co-operative Bank, 155 Cabot; also, city treasurer, city hall; h. 16 Atlantic ave. See page 722 [Cabot, h. do.

Charles S. market gardener, 517 Charles W. shoemaker, b. 7 Galloupe ave.

Edward T. shoe cutter, h. 21 Vestry Emma A. Miss, b. 192 Rantoul

Fred, shoemaker, b. 7 Galloupe ave. George (Brookline), s. r. Beach n. Hale [ave.

George R. shoemaker, b. 7 Galloupe Henrietta D. widow of Philip, h. 15 Railroad ave. [Bisson

Henrietta S. Miss, compositor, b. 79 Henry (Brookline), s. r. off Hale n. West beach

Henry W. shoe cutter, rms. 21 Vestry Israel F. (Lee & Cressy), 230 and 232 Cabot, h. 298 do.

LEE JOSEPH W. mngr. Woodbury Electric Co. h. 126 Lothrop. See page 1244

Mary A. Miss, b. 33 Pond

Mary E. Miss, b. 75 Lovett

Robert A. laborer, h. 529 Cabot

Robert N. h. 75 Lovett

Sam. laundry, 161 Rantoul, h. do.

Sam 2nd, laundry, 94 Cabot, h. do.

Samuel O. driver, 2 Lovett, b. 9 Railroad ave.

Sarah L. Mrs. seamstress, h. 19 Wallis

Sarah R. widow of Samuel S. died May 22, 1897 [Columbus ave.

William A. shipper, 40 Rantoul, b. 9

William A. clerk (B.), b. 75 Lovett

William A. (Curtis & Lee), 1 Park, h. 9 Columbus ave.

William F. assistant undertaker, 232 Cabot, h. 298 do.

LEE & CRESSY, (Israel F. Lee and Freeborn W. Cressy), upholsters, and furnishing undertakers, 232 Cabot. See page 734

Lefavour Abbie P. Miss, principal, Rial

Side school, b. 10 Mulberry

Carrie A. Miss, b. 16 Washington

Charles P. shoe manufr. 53 1-2 Bow,
h. 43 Lovett

Everett, shoe cutter, b. 10 Mulberry

Frances, widow of Joseph W. (Boston) s. r. 132 Hale

Fred, printer (Marblehead), b. 10 Mulberry [road ave.

Fred G. trav. salesman, h. 19 Railroad

Henry I. (Issachar Lefavour & Son), 16 Washington, b. do. [do.

Howard R. milk dealer, 31 Vestry, h.

Issachar (Issachar Lefavour & Son), 16 Washington, h. do.

LEFAVOUR ISSACHAR & SON, (Issachar and Henry I. Lefavour), insurance and real estate, 16 Washington. See page 722

James A. horse clipper, b. 35 Front

Robert H. shoe cutter, h. 10 Mulberry

Susan O. widow of Thomas A. h. 103 Cabot [16 Washington

William A. clerk (23 1/2 State, B.) b.

LeFavour Florence E. Miss, dressmaker, 31 Lothrop, b. do.

Grace S. Miss, milliner, b. 31 Lothrop

Israel, real estate (B.), h. 31 Lothrop

Legro Charles P. potter, C. A. Lawrence's, h. at Danvers

Fred W. foreman, 65 Bow, h. at Lynn

Wallace P. foreman, r. 61 Rantoul h. 8 Butnam

Leighton James, shoemaker, b. 41 Bow

LeLeurch Julius, dining room, 67 Park, h at Newburyport [Park

LeMay Victor J. C. shoemaker, h. 152

Leonard George H. boxmaker, h. 144 Park [Fayette

Lermond Winfred A. machinist, b. 20

Levirs George H. shoe packer, b. 34 Federal

Gertrude A. Miss, compositor (Salem), b. 34 Federal

John W. shoemaker, b. 34 Federal

Sarah, widow of Woolston, trained nurse, h. 34 Federal [Ober

Levisour Louis (Roxbury), s. r. off 7

Lewcock John, butler, h. 2 8 Hale

Lewis Albert E. rem. to Peabody

Burton A. rem. to Danvers

Clouse R. machinist, b. 70 Cabot

Elizabeth F. Miss (E. F. Lewis & Co.), 55 Pleasant, b. at Manchester [lem

Ellen M. widow of John, rem. to S. E. F. & Co. (Miss Elizabeth F. Lewis and William L. Wood), shoe stitchers, 55 Pleasant

George J. h. 143 Park

George W. shoe laster, b. 143 Park

Jesse W. clerk, 5 Abbot, h. 3 Silver ct.

Thomas L. rem. to Danvers

William H. b. 143 Park

William H. clerk (S.), h. 45 Bridge

USE CREAM OF CUCUMBERS OXNARD
FOR CHAPPED HANDS THE DRUGGIST.

At the Beverly Steam Laundry

Damaged or Lost Articles are made good at once; this and GOOD WORK places us in FRONT.

614

LEYDECKER.

[Beverly.]

LOVETT.

Leydecker David R. h. 31 Front
 Libby Frank J. machinist, rms. 7 Fayette
 Libreux Simon, shoemaker, h. 25 Pond
 Liffen Annie M. Miss, h. 10 High'and ave.
 Kate A. Miss, h. 10 Highland ave.
 Lizzie A. Miss, bookkeeper (Lynn),
 and music teacher, 10 Highland
 ave. h. do. [Central
 Lind Lena M. Miss, shoe operative, b. 15
 Lindberg Abbie W. Miss, button hole
 worker, b. 37 Federal
 A. Frederick, clerk, 228 Cabot, b. 37
 Federal [37 Federal
 Caroline, widow of A. Frederick, h.
 Lindblom John, blacksmith, b. Cabot
 House [Rantoul
 Lindsey Annie Miss, housekeeper, b. 162
 John F. laborer, b. 16 Pleasant
 John H. shoe buffer, h. 98 Lovett
 Joseph M. shoemaker, h. 13 Arthur
 Thomas F. shoecutter, h. 158 Rantoul
 Linehan Catharine, widow of Michael,
 h. 245 Hale
 Daniel (D. Linehan & Son), Hale n.
 Haskell, h. off Hale n. do.
 Daniel J. coachman, b. Haskell n.
 Hale
 Daniel M. (D. M. Linehan & Co.),
 Hale n. Haskell, b. Daniel Line-
 han's
LINEHAN D. & SON (Daniel and John
 H.), stone masons and contrac-
 tors, Hale n. Haskell. See page
 759
LINEHAN D. M. & CO. (Daniel M. Lin-
 ehan and John H. Linehan), hay,
 grain and straw, Hale n. Haskell.
 See page 759
 Ellen, widow of John, h. 2 Elm
 Hannah Miss, laundress, h. 10 Cox
 ct. [12, 1897
 Honora, widow of John, died Dec.
 Jeremiah, stone mason, h. Haskell n.
 Hale
 Jeremiah F. bookkeeper, D. M. Lin-
 ehan & Co.'s and D. Linehan &
 Son's, b. Daniel Linehan's
 John H. (D. Linehan & Son and D.
 M. Linehan & Co.), Hale n. Has-
 kell, b. Daniel Linehan's
 Julia A. Miss, b. Haskell n. Hale
 Margaret Miss, housekeeper at 36 Bow
 Mary J. Miss, bookkeeper, 250 Cabot,
 h. at Salem
 Michael J. b. 245 Hale
LINEHAN TIMOTHY J. blacksmith
 and horseshoer, Hale n. Pine
 Ridge ave. b. Daniel Linehan's
 Lint John, b. 9½ Fayette
 Litchfield Lorenzo, h. 30 Bartlett
 Little William J. shoe worker, b. 21
 Fayette [Rantoul
 Littlefield Cyrus F. edgsetter, h. 145
 Mabel A. Miss, bookkeeper, 36 Cabot,
 b. 145 Rantoul
 Livingston Hugh, machinist, h. 38 School

Livingston John, laborer, b. 38 School
 John, machinist, b. 16 Jasper
 Neil, hatter, h. 16 Jasper [tle
 Livingstone Arthur R. laborer, h. 10 Myr-
 Locke John A. (H. M. St. Clair & Co.),
 53 Bow, h. 48 Railroad ave.
 Lomasney James L. rem. to Stoneham
 see Lamasney
 Long Charles W. (Long & Saunders), 8
 Essex, h. at Stoughton [1899
 Lydia B. widow of Levi C. died Jan. 1,
 Thomas C. carpenter, b. 31 Home
 & Saunders (Charles W. Long and
 William L. Saunders), monu-
 mental works, 8 Essex
 Longfellow Sophronia H. widow of Na-
 than 2d, b. 7 Fayette
 Longworth Susan W. widow of Nicholas
 (Cincinnati, O.), s. r. off Hale n.
 Witch lane [Fayette
 Lord Abigail M. widow of Calvin, b. 9
 Albert R. baker, b. 15 Vestry
 Alice M. widow of Cyrus W. h. 25
 Bow
 Arthur C. driver, h. 23 Bow
 Charles W. h. 5 Conant
 Cyrus W. died Feb. 7, 1898
 Edwin J. died Dec. 31, 1897
 Frank E. tailor, 140 Cabot, rms. do.
 Frederick W. clerk, 5 Abbott, h. 25
 Bow [Bow
 F. Leslie, apprentice, 135 Cabot, b. 25
 Hiram M. laborer, h. 17 Pond
 John G. shoe laster, h. 4 Elliott
 John H. cabinet maker and janitor,
 141 Cabot, h. 9 Endicott
 Lydia F. widow of Edwin J. h. 15
 Vestry
 Stephen A. agent (581 Washington,
 Lynn), h. 9 Atlantic ave.
 Susie M. Miss, compositor, b. 202
 Rantoul
 Wesley C. rem. to Salem
 William H. stockfitter, b. 17 Pond
 Loring Augustus P. lawyer (22 Congress,
 B.), h. off Thissell n. Common
 Katherine P. Miss, s. r. off Hale n.
 P. C. post office
 Louisa P. Miss, s. r. off Hale n. P. C.
 post office [P. C. post office
 William C. (Boston), s. r. off Hale n.
 Lothrop Elmer A. propr. Rial Side Stock
 Farm, rms. 25 Bow
 Thornton K. (Boston), s. r. off Hale
 byd. West [Hale byd. West
 Thornton K. jr. (Boston), s. r. off
 Lovell Martha W. widow of Frank H.
 boarding house, 55 Cabot, h. do.
 Lovering Caroline E. widow of Daniel E.
 h. Hale n. Valley
 Carrie M. Miss, b. Hale n. Valley
 Lovett Adelaide, widow of William H. h.
 11 Bow [Cabot
 Ann T. widow of Charles T. b. 328
 Anna M. Miss, teacher, South school,
 b. 30 Wallis

PIANO TUNING

Pianos and Organs tuned,
 repaired and polished. All
 work first-class. W. J. LE-
 FAVOUR, 182 Essex, Salem.

CARL E. KLINK Delicious Cream Bread and Rolls 143 CABOT ST.
fresh every afternoon at... BEVERLY.

LOVETT.	[Beverly.]	LYNCH.	615
Lovett Anna W. Miss, stenographer (B.), b. 4 Colon		Lufkin Albert F. rem. to Essex	
Annie F. Miss, h. 64 Cabot		Ernest F. shoemaker, b. 16 Home	
Ariston W. shoe mnfr. 130 Park, h. 23 Ocean [56 Cabot		George, carpenter and builder, 12 Harrison ave. h. do.	
Augusta K. Miss, compositor (S.), b.		George A. chief engineer (125 Milk, Boston), h. 16 Enon [ave.	
Caroline R. Miss, b. 23 Ocean [Elliott		George E. carpenter, b. 12 Harrison	
Eben F. foreman, 63 Federal, h. 195		Mary A. widow of Zeno P. h. 448 Cabot	
Edward B. died July 30, 1898		Luke James, h. Hemlock cor. Valley; s. r. off Hale opp. Beach	
Elizabeth D. Miss, b. 50 Cabot		Otis H. (Brookline), s. r. Hale byd. Greenwood ave.	
Ellen Miss, b. 19 Madison ave.		Lummas Carrie L. Miss, b. 637 Cabot	
Emilie F. widow of James A. died Apr. 18, 1898 [Dec. 20, 1898		Frank E. rem. to Phil. Penn.	
Emily H. widow of Samuel P. died		Lizzie A. Miss, h. 637 Cabot [Elm	
E. Augusta Miss, h. 64 Dodge		Lundell Sarah J. widow of John K. b. 5	
Francis S. farmer, h. 32 Grover		Lundgren Susie E. Miss, clerk, 10 Enon, b. do.	
George F. b. 154 Hale [Cabot		L UNT ALBERT C. furniture, carpets, kitchen furnishings and uphol- sterer, 214 Cabot, and repair shop, r. 5 Hale, h. 70 Lothrop. See page 735 [Lothrop	
Hattie E. Miss, shoe stitcher, b. 56		Albert C. 2d, clerk, 214 Cabot, b. 70	
Israel E. died Apr. 29, 1897		Alfred E. student, b. 9 Burton ave.	
John D. (Boston), s. r. 58 Cabot		Benjamin S. h. 160 Bridge	
John W. supt. of streets; and team- ing, 4 Colon, h. do.		Clarence H. (Crowley & Lunt), 9 Bur- ton ave. b. do.	
Joseph A. shoemaker, h. 183 Rantoul		Emily W. Miss, b. 115 Dodge	
J. Allen, at almshouse [Cabot		Frances E. Miss, shoe stitcher, b. 115 Dodge [Dodge	
Lucy A. widow of John F. h. 304		Frances E. widow of Jacob W. h. 115	
Lucy F. Miss, milliner, b. 304 Cabot		George A. rem. to Wenham	
Lydia R. widow of Jonathan H. died June 26, 1898		Hervey, city assessor, h. 9 Burton ave.	
Mary E. Miss, b. 7 Bow [Wallis		Lusby Herman J. shoe laster, h. 25 Jud- son	
Mary E. widow of Israel E. h. 30		Luscomb Charles, brakeman, B. & M. R. R. h. off Brimble ave. [Dane	
Sarah D. widow of William, b. 1 Hardy [Cabot		Lyman Ernest F. shoe laster, b. 13 W. George A. shoemaker, h. 20 Roundy	
Sarah E. widow of Edmund, h. 56		George H. (Boston), s. r. Grove n. Beach	
Solon, shoe mfrs. supplies 63 Federal, and real estate, 602 Cabot, h. do.		Herbert A. shoemaker, h. 13 W. Dane	
Low Bessie S. Miss, shoe stitcher, rms. 32 Bow		Horace G. plumber, b. 13 W. Dane	
Charles S. died Nov. 28, 1898		J. Oliver, shoemaker, h. 14 Elliott	
Fred H. shoemaker, b. 50 Front		William J. shoemaker, b. 13 W. Dane	
Helena M. Miss, h. 15 Bartlett		Lynch Alice T. Miss, eyeletter, b. 21 School [18, 1899	
John O. mason, h. 38 Dane		Catherine, widow of David, died Feb.	
Norman S. shoemaker, h. 4 Ober		Catherine L. Miss, b. 10 Wellman	
Winthrop F. foreman, Standley & Larcom's, h. Hale opp. West		David F. morocco dresser, h. 21 School	
Lowd Lucy M. Miss, b. A. P. Spiller's, Mason [Essex		David S. (Lynch Bros. Leather Co. Salem), h. 30 Railroad ave.	
Lowe Abby H. widow of Sidney, h. 554		Ellen, widow of John, h. 1 Cox ct.	
Arthur L. shoecutter, b. 48 Charnock		James, laborer, h. 19 Charnock	
Augustus K. shoemaker, b. 50 Front		John, laborer, h. 21 School	
Celia F. Miss, shoe stitcher, b. 554 Essex [h. do.		John J. died Sept. 24, 1898	
Grace E. Mrs. dressmaker, 109 Lovett,		John M. foreman, 53 Rantoul, b. Hotel Trafton [Cabot	
Hannah, widow of Micajah, b. 48 Charnock		Margaret E. Miss, tailoress, rms. 80	
Lewis E. mason, h. 109 Lovett		Patrick J. (Lynch Bros. Leather Co. Salem), h. 10 Wellman	
Lizzie S. Miss, shoe stitcher, b. 554 Essex		William A. (Lynch Bros. Leather Co. Salem), h. 10 Wellman	
Lowell George E. laborer, h. 7 Dane			
Lucas William H. (Newtonville), s. r. Woodberry			
Ludden Benjamin E. died July 4, 1897			
Elizabeth, widow of Benjamin E. b. 16 Dodge [do.			
Frank E. milk dealer, 24 Dodge, h.			
Will E. rem. to Wenham [109 Dodge			
Lufkin Adeline A. widow of George A. h.			

Foreign and Domestic Cigars **J. H. OXNARD & CO.**
Cabot St., cor. Broadway, BEVERLY.

High Gloss or Domestic Finish at the Beverly Steam Laundry

SATISFACTION GUARANTEED

616

LYNCH.

[Beverly.]

McEACHERN.

LYNCH WILLIAM H. propr. Park stables, 47 to 53 Lovett, h. r. 40 Central. See page 746 [Cabot Lynchon Ellen, widow of John, h. 24 Lynn Louis P. laborer, h. 110 Corning William C. pensions and real estate, 158 Hale, h. do.

LYNN & BOSTON R. R. CO.; stables, 148 Hale; waiting room, 217 Cabot. See page 1273

Lyons Albert R. b. 4 Davis George W. carpenter, h. 483 Cabot John, laborer, b. D. Linehan's, Hale Michael, teamster, b. L. Watson's Hale [Davis William C. master mariner, h. 4

MACAULEY ALEXANDER, supt. Bev. Gas and Elec. Co. h. 27 Thorndike

Maccallum Wallace P. clerk, 188 Cabot, b. 25 Bow [tle

Macdonald Jacob, shoemaker, h. 10 Myr-John H. carriage maker, 9 Front, h. 10 Stone

John W. rem. to Salem [wood ave. Murdock, laborer. h. Hart c. Green-William A. died May 8, 1897

Mace Frank A. P. mngr. Lawrence Enamel Bobbin Co. h. 20 Lenox

MacFarland Albert A. carpenter, h. 6 Cliff

Frank W. b. 6 Cliff see McFarland

Mack James J. rem. to Boston John, florist, 38 Rantoul, h. r. do.

Julia F. Miss, bookkeeper, D. J. Hassett & Co's, b. r. 38 Rantoul Patrick, teamster, b. 13 Arthur

Mackay Alice Miss, rem. to Salem Mackey Edmund, laborer, b. 4 Pearl James, lamplighter, b. 179 Hale

Mackie Charles, laborer, b. 4 Galloupe ave. [Rantoul, b. 73 Bridge

Mackintosh James S. bookkeeper, 55 Jessie L. Miss, pupil nurse (S.), h. 73 Bridge [b. 73 Bridge

Lizzie G. Miss, attendant, 108 Cabot, see McIntosh

MCADAMS FRANCIS J. junk dealer, and second-hand furniture, 46 Water, b. at Salem. See page 729

Thomas A. clerk, 46 Water, b. at Salem

McAlden John, b. Hart n. Haskell

McAndrews Charles H. shoecutter, h. 296 Cabot [Stone

McAuley Abbie Miss, shoestitcher, b. 18 Annie A. Miss, shoestitcher, b. 18 Stone [Stone

Hannah, widow of Michael, h. 18 Michael J. stone mason, b. 18 Stone

McBurney John, coachman, h. 38 Ober

McCabe Herbert, died Dec. 16, 1898 James F. mariner, b. 148 Rantoul

William F. ship rigger, carpenter and jobber, 86 Water, h. 148 Rantoul

McCarron John, boarding stable, Hale opp. Pine Ridge ave. h. do.

McCarthy Charles I. plumber, b. J. C. McCarthy's, Valley

Ellen C. Miss, shoestitcher, b. J. C. McCarthy's, Valley

John, laborer, h. 26 Wellman

John C. gardener, h. Valley n. Hale Joseph F. shoemaker, h. 28 Cliff

Margaret E. Miss, nurse at R. E. Robbins jr. Valley

Mary A. Miss, dressmaker, b. J. C. McCarthy's, Valley

Mary E. widow of Jeremiah h. 12 Jasper

Timothy E. boxmaker, b. 31 School William, shoe finisher, b. 31 School

McClellan Dora A. Miss, vamp, b. 210 Rantoul [Roundy

McComisky Edgar J. mariner, h. 26 Ellen, widow of John, h. 27-A Well-

man Ernest A. carpenter, b. 26 Roundy

Fred F. b. 26 Roundy

McConnell Adelia R. Miss, dressmaker, b. 105 Hale

Jacob H. carpenter, h. 105 Hale James F. shoemaker h. 7 Briscoe

McCormack Angus, machinist, h. 9 Phillips ct.

Wilfred H. carriage painter and repairer, 172-B Rantoul, h. 8 Dear-

born ave. [Fayette

McCormick Michael, machinist, b. 22 Thomas, machinist, b. 22 Fayette

M'Coy Frank H. painter, h. 16 Hart

McCurdy Arthur R. shoelaster, h. 185 Lothrop

John J. rem. to Boston

Mary E. Miss, teacher, Beverly training school, b. 185 Lothrop

McDermott John J. horseshoer, h. 231 Hale [Fayette, h. do.

McDonald Ann Mrs. boarding house, 21 Annie M. Miss, rem. to Salem

Christina Mrs. h. 11 Prospect

Edward A. coachman, b. 11 Prospect

Frank D. apprentice, b. 19 School

George, electrician, b. 27 Thorndike

James, laborer, b. Everett n. Haskell

James H. steamfitter, b. 19 School

Mary Miss, deceased

Mary J. Miss. at J. B. Dow's, Hale

M. Henry, shoelaster, h. 23 Pleasant see Macdonald

McDonnell Catherine Miss, b. Hart n. Greenwood ave. [wood ave.

Francis, teamster, h. Hart n. Green-

James H. shoemaker, h. 5 Linden ave. [h. 17 Everett

Thomas J. plumber, Hale n. West.

McDonough Bartholomew T. machinist, h. 7 Wallis

McDuffee George H. rem. to Danvers

McEachern Angus, shoemaker, b. 11 Arthur

OLD PIANOS

Taken in exchange for New at
LEFAVOUR'S MUSIC STORE,
182 Essex St., Salem, Mass.

CARL E. KLINK FANCY BAKER and 143 CABOT ST. CONFECTIONER..... BEVERLY.

McEACHERN. [Beverly.] McNEILL. 617

- McEachern D. Archibald, shoemaker, b. 11 Arthur [Oct. 14, 1897
Elizabeth, widow of Daniel, died Frank A. shoemaker, b. 46 Pond John J. removed to Salem Joseph H. shoemaker, h. 46 Pond Mary, widow of Daniel H. boarding house, 10 Fayette, h. do.
Roland C. shoemaker, b. 46 Pond
McEvoy Frank R. shoemaker, b. 393 Cabot Margaret F. widow of Michael J. h. 393 Cabot [b. 121 Water
McFarland Charlotte, widow of Samuel, see MacFarland
McFeely Ronald F. supt. h. 38 Lothrop
McGinty Joseph V. died Aug. 27, 1898
McGlaughlin Annie Miss, cook, Hotel Trafton, b. do.
McGloin Catherine A. Miss, dressmaker, b. Mrs. Mary Dowd's, High Elizabeth F. Miss, dry and fancy goods, 14 West, b. Mrs. Mary Dowd's, High [son's, Hale
McGonagle Daniel, teamster, b. L. Wat-
McGovern Mary A. Miss, shoe stitcher, b. 173 Rantoul [man Patrick F. shoe finisher, h. 29 Well-Rose, widow of Patrick, h. 173 Rantoul [Rantoul
McGowan John, morocco finisher, h. 136
McGOWAN JOHN F. lawyer, Odd Fel- lows blk. rm. 3, b. 136 Rantoul. See page 1286 [ett's ct. Lawrence, laborer, h. Hale n. Pick-
McGRATH BERNARD F. physician. 52 Cabot, h. do. Office hours, 1 to 3, and 7 to 9 p. m. Telephone connection Daniel, died Mch. 4, 1899 Daniel B. yachtsman, h. 119 Water Dennis, master mariner, h. 129 Water Edward, gardener, h. 6 Congress ct. Elizabeth A. Miss, teacher, Washing- ton school, b. 115 Water John M. express driver, b. 129 Water Nellie E. Miss, b. 129 Water Olivia, widow of Daniel, h. 115 Water Richard T. shoemaker, b. 129 Water William B. salesman, b. 129 Water William J. box maker, b. 6 Congress ct.
McGregeor Lemuel, blacksmith, h. 19 Congress William A. laborer, h. 22 Rantoul
McGregor Alena Miss, trained nurse, rms. 10 Central [Knowlton
McGuinness George, laborer, b. 17 Morris, laborer, h. 17 Knowlton
McIlvil Sarah A. widow of George F. housekeeper, at 9 Livingston ave.
McInnis Michael, laborer, h. 42 Essex Michael J. laborer, h. 49 Bartlett
McIntire Dean, driver, 172 Rantoul, h. 47 Chase [do. Henry, hostler, r. 58 Pleasant, rms. Milford, farmer, h. 173 Bridge Perley E. trav. salesman, b. 173 Bridge
McIntire Philip W. removed to Salem
McIntosh William W. shoemaker, b. 18 School see Mackintosh [do.
McKay William G. butcher, 20 Elliott, h.
McKean Henry P. (Penn.), s. r. off Pride's hill road
McKeigue Ann, widow of Thomas, h. Everett n. Haskell Eliza A. Miss, seamstress, b. Everett John E. laborer, b. Everett William H. mason, b. Everett
McKenna Edward T. second asst. Star of the Sea Church, h. 253 Cabot
McKenney Francis, city laborer, h. 11 Roundy
McKenzie Isabella Miss, b. 32 Dane John J. died Dec. 25, 1898 William A. painter, h. 3 Ashland William A. laborer, b. 21 Fayette
McKie Henry A. shoe cutter, h. 56 Bridge
McKinnon John, laborer, h. 36 Wellman Samuel A. clerk, 250 Cabot, h. 26 Railroad ave.
McKnight John W. painter and paper hanger, and paper hangings, 13 Central, h. 13½ do.
McKone John H. laborer, h. 31 Everett
McLaue Daniel M. shoe laster, h. 10 Con- gress [Chestnut
McLarren Ezekiel L. carpenter, h. 8 Frank L. died July 16, 1897 James A. groceries and provisions, 133 Dodge, h. do. Pearl C. shoe packer, h. 58 Bridge
McLaughlin John, h. 12 Hale [Front William, shoe repairer, 29 Cabot, h. 16
McLean James, carpenter, h. 7 Myrtle Jane, widow of Alexander, b. 14 Pleasant John T. shoemaker, b. 26 Home
McLeish Nellie M. widow of Hugh J. rem. to Lynn
McMahon Hugh, painter, h. 3 Phillips ct. John, laborer, b. 8 Back Mary, widow of Edmund, b. 8 Back Thomas, stone mason, h. 8 Back
McManis Edward, painter, h. 11 Ocean
McMullin John, shoemaker, b. 2 Arthur st. ext.
McNamara Margaret, widow of Patrick, h. Hale n. Pine Ridge ave. Patrick, teamster, b. 13 Arthur
McNayr Richard, laborer, h. 30 Mulberry
McNeil Abbie E. Miss, clerk, 143 Cabot, b. 12 Ellingwood ct. Charles F. mason's tender, h. 12 El- lingwood ct. Daniel, shoemaker, b. 31 Cabot John H. machinist, h. rear 19 School John H. wood turner, b. 31 Cabot John J. (McNeil & Walsh), West, b. Haskell c. Hale [Hale Roderick J. carpenter, h. Haskell c. Sarah A. widow of Michael, b. 31 Cabot

PURE CHOCOLATES from 20c to \$1.00 a pound **OXNARD, the Druggist** BEVERLY.

BEVERLY STEAM LAUNDRY

No. 1 Rantoul Street. Goods called for in Beverly, Salem, Peabody and Danvers FREE OF CHARGE

618

McNEILL

[Beverly.]

MARSHALL

McNeil & Walsh (John J. McNeil and Lawrence Walsh), bicycles, West
 McNulty Thomas, rem. to New York city
 McNutt Clarence W. plumber, h. 12 Chase
 George W. hairdresser, 168 Rantoul, h. 42 Chase
 Scott, blacksmith, b. 4 Elliott
 McPherson Daniel D. rem. to Boston
 James N. shoe laster, h. 39 Wellman
 McQuiggan Patrick, painter, h. 38 Roundy
 McRae Harry E. b. 14 W. Dane
 Lewis K. mngr. 149 Rantoul, h. 14 W. Dane
 Lewis W. stockfitter, b. 14 W. Dane
 Willis I. lastmaker, b. 14 W. Dane
 McSweeney Michael, teamster, b. 5 Prospect
 [Prospect, h. do.
 Patrick (McSweeney & Cahill), 5
MCSWEENEY & CAHILL (Patrick McSweeney and Edmund Cahill, stone masons and contractors, 5 Prospect. See page 743 [nan's
 McTiernan John, laborer, b. P. McTier-
 Patrick, laborer, h. Hale n. Pickett's ct. [Fayette
 McVarish Sarah, widow of John, h. 13
 McVey James J. clerk, 128 Cabot, b. 43½
 Abbott [ett
 McVicar Archibald, teamster, b. 17 Ever-
 Laughlin, laborer, h. 17 Everett
 Madden Kate T. Miss, bookkeeper, 39
 Park, b. 44 Wallis
 Thomas E. section foreman, B. & M.
 R. R. h. 44 Wallis
 T. Richard, student, b. 44 Wallis
 William E. leather sorter, b. 44 Wallis
 Mader Alexander (Raymond & Mader),
 1 Park, h. 45 Cabot
 Alfred A. packer (Lynn), b. 45 Cabot
 Eleanor S. widow of Benjamin,
 Christian scientist, 45 Cabot, h.
 do. [Cabot, h. do.
 Martha A. Mrs. Christian scientist, 45
 Maeder Catharine, widow of George,
 laundress, b. 113 Elliott [26
 Magee Harriet M. Miss, b. off Ober opp.
 John, died Nov. 5, 1897
 Martha M. widow of John, h. off
 Ober opp. 26
 Magner David F. b. 4 Cliff
 Margaret C. Miss, died July 13, 1898
 Maguire Eleanor T. Miss, stenographer
 (143 High, B.), b. 12 Union
 James (Maguire & Herrick), 3 School,
 h. 12 Union [55 Ober
 Patrick J. (Boston), coachman, s.r. off
MAGUIRE & HERRICK (James Ma-
 guire and Charles H. Herrick),
 livery, hack and boarding stable,
 3 School c. Cabot. See page 747
 Mahoney Annabella Mrs. h. 11 Vestry
 Daniel, laborer, b. Hale n. Mingo
 beach
 John, helper, 7 Water, b. 15 Lothrop
 Thomas, teamster, b. L. Watson's,
 Hale

Mains James H. carriage maker, 219 Ran-
 toul, h. at Danvers
 Major Florence B. Miss, b. 62 Elliott
 William C. McKay stitcher, h. 178
 Bridge
 Malatesta Joseph, rem. to Boston
 Mallett Catherine, widow of Lazarus, b.
 563 Cabot
 Maloon Alice B. Miss, masseuse, 31
 Broadway, b. do.
 Edward A. (M. Robson Leather Co.
 Salem), h. 31 Broadway
 Winthrop L. clerk (Salem), b. 31
 Broadway
MANCHESTER DELOS B. physician,
 122 Cabot, rms. 5 to 7, h. do.
 Office hours, 2 to 4 and 7 to 8 p.
 m. Telephone connection
 Mandell George S. (Boston), s. r. off
 Prince [Bisson
 Manning Michael J. stone cutter, h. 14
 Mansfield Annie M. widow of Benjamin
 S. housekeeper at 348 Hale
 Benjamin A. rem. to Salem
 Willard B. rem. to Salem
MANUEL OTIS A. coal, wood and
 coke, Federal c. Park, h. 37 West
 Dane. See page 748
 Mariner Bion B. rem. to No. Andover
 Marley Charlotte E. widow of John, b. 2
 Judson
 Marmen Harry, machinist, h. 25 Bartlett
 Marsh Charles A. rem. to Salem
 Marshall Adelbert M. horseshoer, 9 West,
 h. Hart byd. Greenwood ave.
MARSHALL ASA O. apothecary, peri-
 odicals, stationery and fancy
 goods, 3 West, h. Hale nearly
 opp. post office. See page 760
 Charles H. bookkeeper (Salem), b.
 111 Essex
 Charles W. farmer, h. 31 Dodge
 Ernest L. milk dealer, 31 Dodge, h. do.
 Harold W. rem. to Swampscott
 Helen F. Miss, b. A. O. Marshall's
 John F. milk dealer, 115 Essex, h. do.
MARSHALL JOSEPH D. ice dealer (86
 and 149 North, Salem), and 59
 Enon, h. do. See page 756
 Mary L. Miss, h. 111 Essex
 Moses, h. 17 Edwards
 Simeon (Marshall & Newhall), 30
 Water, b. 31 Front
 William J. shoemaker, h. 29 W. Dane
MARSHALL WILLIAM W. bicycle
 manufr. and sporting goods,
 hardware, ship chandlery, paints,
 etc. 24½ Cabot, h. 26 Lothrop.
 See page 730
MARSHALL & MOULTON EXPRESS
CO. (George A. Endicott, Eph-
 raim Whiting, Thomas F. Whit-
 ing and Justin C. Moulton). Bos-
 ton. Beverly and Beverly Farms
 express, 4 Washington and 53
 Broadway. See page 749

Lefavour's Piano & Furniture Polish.

25c. We manufacture this pol-
 ish and send it all over the U. S.
 and warrant it to be the best.
 W. J. Lefavour, 182 Essex St., Salem

CARL E. KLINK Entire Wheat Bread a specialty

143 CABOT STREET, BEVERLY.

MARSHALL. [Beverly.] MERRITT. 619

- Marshall & Newhall (Simeon Marshall and John H. Newhall), horseshoers, 30 Water
- Marsters Elizabeth B. Miss, b. 688 Cabot
James A. (Bradstreet, Marsters & Appleton), 47 Park, h. 3 Thorndike [Cabot, b. 28 Dane
- Marston Grace P. Miss, bookkeeper, 302 I. Edward (Marston & Sturtevant), 302 Cabot, h. 28 Dane
Leroy D. clerk, 302 Cabot, b. 28 Dane
Mary A. Miss, teacher, Washington school, b. 28 Dane
& Sturtevant (I. Edward Marston and I. Augustus Sturtevant), groceries and provisions, 302 Cabot
- Martin Annie Miss, dining room, 106 Rantoul; and boarding house, 25 River, h. do.
Austin E. heel shaver, h. 247 Rantoul
Eli A. carpenter, h. 9 Jasper
John B. rem. to Malden
John J. rem. to Marblehead
- M**MARTIN JOHN J. physician, 96 Cabot, rms. do. Office hours until 9 a. m., 1 to 3 and 6 to 8 p. m.
Mabel P. Miss, teacher, Washington school, b. 247 Rantoul
Patrick H. grocer, 23 Front, h. do.
- Marvin Thomas O. asst. editor (13 West, B.), s. r. 54 Lothrop
- Mason Alfred A. market gardener, 587 Cabot, h. do. [Dodge, h. do.
Charles A. market gardener, 110 George O. farmer, h. 408 Cabot
Mary A. widow of Lyman H. b. 93 Cabot
W. Powell (Boston), s. r. off Prince
- Massison Joseph E. painter, h. 332 Cabot
Paul, carpenter, h. 332 Cabot
- Masury Carrie F. Miss, bookkeeper, b. 20 Bow
Charles F. shoe cutter, h. 10 Winter
Hannah H. widow of William, h. 8 Hardy
Sarah A. widow of John F. h. 20 Bow
- Mateer Mary M. Miss, h. 42 Wallis
- Matheson Frederick, harness maker, b. end Vine ct. [Lovett pl.
- Matthews Charles F. shoe laster, h. 12
Ellen L. Miss, shoe stitcher, b. 45 Cabot [Cabot
Hannah M. widow of Samuel, b. 80
Lena A. Miss, shoe worker, b. 80 Cabot
Samuel, died July 17, 1898
- Maude Franklin C. foreman, 53 Rantoul, b. 27 Lovett
William F. shoeworker, h. 27 Lovett
- Maxey Augustus, flagman, Thissell st. R. R. crossing, h. 443 Essex
William. h. 414 Essex
- Maxner Charlotte E. Miss, shoe stitcher, b. 50 Stone [rop
Emily Miss, shoe stitcher, b. 29 Loth-
John H. yachtsman, h. 9 Lothrop
- Maxner Louisa M. Miss, button hole operator, h. 304 Cabot [Stone
Mary A. widow of James W. h. 50
- May Edward A. carpenter, b. E. L. May's, Hart [Greenwood ave.
Edwin L. laborer, h. Hart byd.
Etna F. Miss, trained nurse, b. Hart byd. Greenwood ave.
Fred W. plumber, b. 13 Ocean
George T. shoemaker, h. 13 Ocean
James A. laborer, h. Hart byd. Greenwood ave. [ton pl.
Madison R. driver, h. Hart n. Pres-
& Brooks (William R. Brooks), fish dealers, Hale n. Haskell
- Mayo Alpheus, b. 11 Chase
Edwin D. rem. to Providence, R. I.
Fillmore S. carpenter, b. 46 Wallis
Ida O. widow of Charles W. h. 2 Home
Jerusha, widow of Samuel, h. 46 Wallis
Josiah, trader, h. 15 Ocean [b. do.
Maria J. Miss, dressmaker, 46 Wallis,
Mary S. Miss, b. 2 Home
- Mayotte Francois E. (Courchaine & Mayotte, Salem), b. 12 Davis
- Meacom Elizabeth L. widow of John, h. 144 Cabot
Elizabeth P. Miss, bookkeeper, F. A. Seavey & Co.'s, b. 66 Essex
Emma F. widow of Charles C. h. 66 Essex
Florence D. Miss, bookkeeper, 7 Walter, b. 66 Essex
- Meade Charles E. teamster, h. 29 Conant
John J. stone mason, h. 27-A Wellman
William H. foreman farmer, Mrs. A. T. Phillips', h. Phillips ave.
- Meador Benjamin F. painter, h. 3 Dane
see Mader
- Mears Samuel, h. 5 Madison ave.
- Mehigan William, h. 184 Hale
- Meigs Charles T. laborer, b. Phillips ave.
- Menke Joseph B. baker, b. C. E. Klink's, Thorndike [Monroe. h. do.
- Merchant Caroline Mrs. variety store, 4
Elizabeth F. Mrs. rem. to Quincy
Jeremiah, carpenter, h. 4 Monroe
- Mermen Henry, machinist, h. 43 Cabot
- Merrill Adelbert S. machinist, b. 55 Cabot
Alonzo N. janitor, Pleasant View school, h. 11 Phillips ct.
Arthur F. laborer, h. 334 Cabot
Arthur L. edgsetter, h. 343 Cabot
Charles A. carpenter, h. 460 Cabot
Estella M. Miss, shoe vampper, b. 4 Judson
Franklin K. shoe laster, h. 293 Cabot
Leslie A. leather dealer (Salem), h. 7 Bay [Feb. 6, 1899
Martha N. widow of William A. died
Sarah J. widow, seamstress, h. 6 Odell ave [Judson
Sarah M. widow of William C. h. 4
- Merritt Olive E. widow of William H. h. 31 Front

We will save you **50 cent.** on your Prescriptions if you will bring them to us... **JOHN H. OXNARD & CO.** Odd Fellows Block.

TELEPHONE to C. A. Hurd, Prop., Beverly Steam Laundry

If you want first-class work. If not satisfactory no charge.

620

MERROW.

[Beverly.]

MOORE.

Merrow Edwin A. clerk, 220 Cabot, h. at Salem [h. 10 Judson
Sarah E. Miss, dry goods, 220 Cabot,
Merry Herbert A. rem. to Boston
Meservey William W. laborer, h. 84 Water
[230 Rantoul
Messer David A. insurance solicitor, h.
Messinger Charles E. carpenter, h. 36 W.
Dane
Minot, gardener, b. 176 Rantoul
William E. grocer, 178 Rantoul, h.
176 do.
Metcalf Elmer J. laborer, h. 32 Agate
Michael E. laborer, h. 22 Agate
Metcalf George, stone mason, h. Pick-
ett's ct. [Wenham
Miles Sarah M. widow of Isaac, rem. to
Miller Charles F. (Salem), s. r. rear 76
Colon
Charles H. teamster, h. 59 Federal
Cyrus F. carpenter, h. 237 Cabot
Edward L. fireman, B. & M. R. R. h.
14 Agate
Fred, machinist, h. 138 Rantoul
Herbert A. machinist, h. 39 Bow
Oscar, machinist, b. 21 Fayette
Osmond B. rem. to Newburyport
Robert (Miller & Taylor), 121 Ran-
toul, b. 125 do.
Samuel E. night ticket agent and
telegrapher, Park St. R. R. sta-
tion, b. 15 Bow [Cabot, h. do.
Sophia E. Mrs. dressmaker, 237
& Taylor (Robert Miller and Charles
A. Taylor), inner soles, etc. 121
Rantoul
Millett Annie J. widow of John G. shoe
worker, h. 22 Roundy
Blanche A. Miss, compositor (S.), b.
22 Butman
Carrie H. widow of Henry F. shoe-
stitcher, h. 10 Franklin pl.
Catherine, widow of Lazarus, b. 563
Cabot [30 Federal
Charles H. asst. foreman (Salem), h.
C. Harris, rem. to Salem
Edward L. teller (Asiatic National
Bank, Salem), b. 71 Conant
Fannie, widow of William S. h. 22
Butman
Fred S. clerk (B.), b. 25 Washington
George (Millett, Woodbury & Co.),
61 Rantoul, h. 336 Cabot
George E. newsdealer, 138 Cabot. b.
336 do. [rms. 397 do.
Morris B. shoe repairer, 407 Cabot,
William H. h. 71 Conant
Woodbury & Co. (Geo Millett, Mel-
ville Woodbury, Perley G. El-
dredge, Levi J. Woodbury and
George E. Rowe), shoe manufac-
turers, 61 Rantoul
Milligan Thomas B. b. 556 Cabot
Mills Catherine B. Mrs. rem. to Fitchburg
Rannie E. Mrs. dressmaker, 184
Cabot, rms. do.

Milne Alexander, machinist, h. rear 67
Bridge
Minchin Henry J. shoemaker, h. 31½
Cabot [School
Minigan Dennis P. shoemaker, b. 34
Jeremiah, teamster, h. 30 Wellman
Jeremiah F. shoemaker, b. 30 Well-
man
John, teamster, h. 34 School
Michael J. student, b. 34 School [ave.
Minot J. Grafton (Boston), s. r. Paine
Mitchell Addie L. Miss, button hole
operator, b. 42 Bow
Alexander, florist, b. 453 Cabot
Benjamin P. gardener, h. 256 Hale
Charles J. (Hatch & Mitchell), 309
Cabot, h. 18 Chase [n. Hale
Charles W. police officer, h. Thissell
Elizabeth Miss, milliner, b. 453 Cabot
Fred L. shoe cutter, h. 3 Monroe
Horace, shoe trimmer, b. 23 Fayette
John E. florist, 451 Cabot, h. 453 do.
John F. salesman (Springfield), h.
140 Cabot [Cabot, h. do.
Lizzie M. Mrs. photographer, 140
Lucy A. widow of Peter W. h. 42 Bow
Lucy E. Miss, rem. to Boston.
Walter C. laundryman, h. 300 Cabot
William F. flagman, Elliott St. R. R.
crossing, h. 252 Essex
Moffet Hugh J. machinist, b. 108 Rantoul
Mollison James W. mason, b. 41 Front
John R. freight handler, B. & M. R.
R. b. 41 Front
Mary, widow of John, h. 41 Front
Mary J. Miss, b. 41 Front
Monahan Thomas, gardener, h. 142 Hale
Monies Harry S. rem. to Danvers
Monroe Charles E. carpenter, h. 53 Essex
DeWitt, lumber surveyor, 82 River,
h. 4 Galloupe ave.
James, gardener, h. 7 Neptune
Lillian F. Miss, b. 17 Neptune
Nellie Miss, stitcher, b. 17 Neptune
Sarah A. widow of Edward, died
Dec. 13, 1898
William H. gardener, h. 17 Neptune
see Munroe
Moore Alice A. widow of Martin P. mil-
linery and patterns, 105 Cabot, h.
do.
Fred B. shoemaker, h. 10 May
George W. laborer, h. 7 Winter
MOOORE HIRAM W. carriage mnfr. and
painter, 219 Rantoul, h. 21 Madi-
son ave See page 764
Jane A. Miss, b. 14 Jackson
John, h. 14 Jackson
MOOORE JOHN H. apothecary, 128
Cabot, h. 17 Odell ave See page
754 [toul, b. 14 Jackson
L. Mabel Miss, stenographer, 53 Ran-
Mary E. Miss, shoemaker, b. 14
Jackson
Sarah J. Miss, bookkeeper, 128
Cabot, b. at Danvers

W. J. LEFAVOUR, Music Publisher.

Watch our windows for
latest publications. LE-
FAVOUR'S Music STORE,
182 Essex Street, Salem.

CARL E. KLINK ICE CREAM, SHERBETS AND 143 Cabot Street.
 FROZEN PUDDING *delivered free* BEVERLY.

MORGAN. [Beverly.] MOSES. 621

Morgan Albert O. died June 5, 1897
 Augustus, electrician (B.), b. 157 Cabot
 Benjamin F. gardener, b. 451 Essex
 Bros. (Charles H. K., William and Willie A. Morgan), bakers, 4 Bartlett and 159 Rantoul
 Charles A. fish pedler, h. 38 Water
 Charles E. farmer, b. 451 Essex
 Charles H. K. (Morgan Bros.), 159 Rantoul and 4 Bartlett, h. 6 do.
 Charles W. rem. to Manchester
 Clarence E. music teacher, 13 Edwards, b. do.
 Edward A. farmer, h. 67 Hull
 Elizabeth A. widow of Mark, h. 83 Standley
 Ella A. Miss, b. 30 Abbott [Bow
 Emily A. Miss, shoemaker, rms. 20
 Frank A. shoecutter, h. 17 Winthrop ave.
 Frank S. h. 13 Cliff
 George E. clerk (B.), h. 13 Edwards
 George E. 2nd, carpenter, 21 Lothrop, h. do.
 Harriet E. widow of James, h. 8 Dane
 Horace A. laborer, h. 15 Chestnut
 Howard E. telegrapher, h. 28 West
 James H. shoe maker, h. 196 Rantoul
 John, died Nov. 30, 1897
 John E. carpenter, h. 21 Lothrop
 John F. sale stable and market gardener, 453 Essex; grocer, 455 Essex; h. 451 do.
 John F. jr. farmer, b. 451 Essex
 John W. teamster, h. Hale n. High
 Lizzie N. Miss, shoe trimmer, b. 8 Dane
 Luke, h. 30 Charnock
 Melissa D. Miss, stitcher, b. 2 Butman
 Thomas, shoecutter, h. 392 Cabot
 Thomas J. machinist, b. 595 Cabot
 Walter K. carpenter, h. 49 Essex
 William (Morgan Bros.), 159 Rantoul and 4 Bartlett, h. 8 do. [1 Hale
 William C. city editor, Bev. Times, b. William H. clerk (State House, Boston), h. 13 Burton ave.
 Willie A. (Morgan Bros.), 159 Rantoul and 4 Bartlett, h. 10 do.
 Moriarty Jeremiah S. morocco dresser, h. 2 Porter [School
 Kate T. Miss, shoe operative, b. 22
 Margaret M. Miss, shoe operative, b. 22 School
 Mary, widow of Daniel, h. 22 School
 William M. gardener, h. High n. Hale
MORRISSEY CHARLES A. carpenter and builder, 606 Cabot, h. do. *See page 739*
 James, carpenter, h. 608 Cabot see Morrissey [ett
 Morley Augustin, stone mason, h. Ever-
 James H. clerk (B.), h. 4 Chapman
 Lizzie G. H. Mrs. (Morley & Frost), 203 Cabot, h. 4 Chapman

MORLEY & FROST (Mrs. Lizzie G. H. Morley and Mrs. Stella I. Frost), milliners, 203 Cabot. *See page 736* [n. Hart
 Morrill Bertha A. Miss, b. off Preston pl.
 Charles H. (Varney & Morrill), 281-A Cabot, h. at Lynn
MORRILL EBENEZER K. (Morrill Farm), farmer and milk dealer, off Preston pl. n. Hart, h. do. *See page 755*
 Morris Abram K. gardener, h. Prince
 Joseph B. died Sept. 9, 1898
 J. Edna Miss, rms. 19 Briscoe
 Morrison John McP. pattern maker, h. 12 Union
 Morrissey Bridget, widow of Thomas, h. 26 Cox ct. [ct.
 Patrick F. clerk, 25 School, b. 26 Cox see Morrissey
 Morse Alonzo B. h. 50 Bisson
 Charles A. laborer, b. 34 Ober
 Charles M. shoemaker h. 60 Bartlett
 Charles O. Goodyear operator, b. 48 Bisson
 Clarence B. fisherman, h. 127 Water
 Edward T. shoemaker, h. 34 Ober
 E. Rollins (Boston), s. r. Paine pl.
 Frank L. teaming, 20 Webber ave. h. do.
 Frank W. trav. salesman, h. 21 Central
 Frederick S. rem. to Salem
 George A. rem. to Manchester
 George F. shoecutter, h. 38 Front [ct.
 George O. shoemaker, h. 5 Lenox st.
 Harriet J. widow of Samuel T. (Boston), s. r. off Hale byd. West
 Horton B. job printer, b. 28 Essex
 James H. real estate, 71 Essex, h. do.
 James L. h. 17 Linden ave.
 James L. 2nd, telegrapher, and towerman, Bev. R. R. station, h. 5 Burton ave.
 John L. dry and fancy goods, 149 Cabot, h. 34 Washington
 John P. mason, h. 48 Bisson
 John T. (Boston), s. r. off Paine ave.
 John T. jr. (Boston), s. r. off Paine ave. [do.
 Meriam C. teaming, 15 Congress, h. Sarah A. widow of Thorndike T. h. 34 Ober
 William H. printer, b. 28 Essex
 William H. shoe heeler, h. 28 Essex
 Morton Albanus K. shoemaker, b. 41 Bow
 John J. machinist, b. 17 Chase
 Joseph F. machinist, b. 17 Chase
 Mortonsen Ingeman, baker, b. 48 Pond
 Moses Albert, shoe operative, b. 56 Colon
 Charles, farmer, h. 14 Locust ave.
 Charles W. (J. H. Hinkley & Co.), rear 61 Rantoul, h. 4 Dane
 Edward P. shoe maker, h. 58 Essex
 James, rem. to Lynn
 John E. b. 151 Park
 Louis, b. 58 Essex

OUR MOTTO { PROMPTNESS
 PRECISION
 POLITENESS } **OXNARD, THE DRUGGIST**
 BEVERLY, MASS.

We call for and return in 24 hours
your Family Wash for 4 cents per
pound which is about 12c per doz.

BEVERLY STEAM LAUNDRY

622

MOSES.

[Beverly.]

MURRAY.

Moses Walter C. shoemaker, b. 58 Essex
William P. inspector (Custom House,
Salem), h. 58 Essex
Motley E. Preble (Boston), s. r. off Hale
opp. Thissell
Moulton Abbie A. Miss, b. 348 Cabot
Albert L. wood turner, b. 12 Chestnut
Charles (C. Moulton & Son), 348
Cabot, b. do.
Charles L. h. 5 Briscoe
C. & Son (Charles and Hervey C.),
produce poulterers and butter
dealers, 348 Cabot
George W. shoe cutter, h. 22 W. Dane
Hervey C. (C. Moulton & Son), 348
Cabot, b. do. [13, 1897
Irene C. widow of Eben H. died June
James H. trav. salesman, 39 Park, b.
16 Beckford
Joseph F. tool maker, h. 17 Chase
Justin C. (Marshall & Moulton Ex-
press Co.), h. 43 Wallis
Lewis E. salesman, b. 5 Briscoe
Maria N. widow of John A. h. 12
Chestnut
Mary E. Miss, clerk (B.), h. 471 Cabot
Mowett Lidania A. Mrs. b. 307 Cabot
Moy & Co. laundry, 254 Cabot [n. High
Moynahan John, coachman, h. Haskell
Mudge Ernest W. machinist, h. 29 Stone
Muise Alfred, teamster, b. 7 Porter
Daniel, laborer, b. 7 Porter
Raymond, laborer, h. 7 Porter
Mulcahy Jeremiah, laborer, h. 185 Hale
Mulholland Thomas, machinist, h. 14
Summit ave. [liott
Mullaney James, stone cutter, h. 245 El-
Mulligan James P. rem. to Roxbury
Mullin Sarah M. Mrs. b. 797 Cabot
Mundy Clarence N. trav. salesman, b. 19
Atlantic ave.
Munroe Harriet H. widow of Isaac A. h.
19 Central [ct.
Isaac F. clerk, 63 Front, h. 5 Central
see Monroe [Summer
Munsey Alfred G. police officer, h. 15
Brackett T. bookkeeper (Boston), b.
15 Summer
Henry W. shoemaker, h. 7 Arthur
Herbert B. street car conductor, b.
559 Cabot
Hugh J. shoe trimmer, h. 463 Cabot
John G. teamster, h. 559 Cabot [do.
Lucy F. Miss, clerk, 220 Cabot, b. 559
Mary E. widow of William B. board-
ing house, 49 Railroad ave. h. do.
Mary F. Miss, shoe stitcher, b. 49
Railroad ave.
Palmer P. student, b. 15 Summer
Murch Charles W. died Sept. 4, 1898
Mary A. widow of Charles W. h. 40
W. Dane
MURNEY JOHN M. chm. of assessors,
city hall; also real estate, insur-
ance and auctioneer, 153 Cabot,
room 5, h. 26 Elliott. See page 722

MURNEY ROBERT J. job printer, 153
Cabot, rm. 6, b. 26 Elliott. See
page 737
Murphy Agnes M. Miss, h. 135 Rantoul
Anna T. Miss, bookkeeper, 59 Park,
h. 135 Rantoul
Annie, widow of William N. watcher
of the sick, b. 44 Cabot
Catharine G. Miss, b. 1 Tufts' ct.
Cornelius, laborer, b. 13 Arthur
Cornelius, real estate, 58 Pleasant,
and (Fellows' Machine Co.), 61
do, b. 16 do.
Cornelius 2d, hostler, b. 58 Pleasant
Dennis W. (Fellows Machine Co.), 61
Pleasant, and (J. P. Friend &
Co.), 60 Pleasant, h. 8 do.
Francis, clerk (Boston), h. 107 Lovett
James N. quarryman, b. 24 Rantoul
Jeremiah, quarryman, h. Pickett's ct.
John, h. 51 Front
John, shoemaker, h. 12½ May
John F. hostler, h. 45 Roundy
John J. teamster, h. 36 Wellman [do.
John J. engineer, 60 Pleasant, h. 10
John J. shoemaker, b. 128 Water
John P. b. 114 Hale
Joseph, farmer, b. 131 Conant
Julia, widow of John J. h. 128 Water
Kate G. Miss, b. 24 Rantoul
**MURPHY LIVERY, HACK AND
BOARDING STABLE (THE), J.**
F. Desmond, propr. r. 58 Pleas-
ant. See page 746 [114 Hale
Margaret M. widow of Patrick F. h.
Mary Miss, shoe stitcher, b. 24 Ran-
toul [Pleasant
Mary, widow of Jeremiah, b. 16
Michael, h. 27 Front [end do.
Michael J. horse shoer, Vine ct. b.
Nicholas H. shoemaker, b. 24 Rantoul
Stephen J. carpenter, h. 10 Jasper
Thomas H. died April 19, 1897
William J. rem. to Essex
Murray Adams McD. electric lineman,
b. 15 Lovett [Lovett
Bessie J. Miss, shoe worker, b. 15
Cone & Co. (Freeman Murray and
Erwin W. Cone), shoe manufac-
turers, 53 Rantoul
Cornelius, gardener, h. 27 Hart
Daniel, laborer, h. Haskell n. Hale
Eva B. Miss, bookkeeper, 98 Cabot,
b. 34 Pond
Freeman (Murray, Cone & Co.), 53
Rantoul, h. at Swampscott
H. Franklin, apprentice, b. 34 Pond
James A. shoe buffer, h. 77 Hale
James G. boxmaker, b. 15 Lovett
James G. A. carpenter, h. 12 Judson
Luella T. Miss, seamstress, b. 12
Judson
Martin, letter carrier, h. 365 Cabot
Minnie B. Miss, button sewer, b. 15
Lovett
Sarah, widow of Freeman, b. 8 Lenox

Sheet Music and Instruction Books

at Cut Prices, at
LEFAVOUR'S
Up-to-date Music Store,
182 Essex St., Salem.

CARL E. KLINK Vienna Bread, Coffee Cakes and English Buns
143 CABOT STREET, BEVERLY.

MURRAY.	[Beverly.]	OAKES.	623
Murray Sarah D. widow of Thomas F. button hole operator, h. 34 Pond Thomas F. laborer, h. 7 Corning William, carpenter, h. 15 Lovett		Nimblett Nancy M. widow of Benjamin F. b. 3 Orchard Nixon William H. carpenter, h. 105 Hale Noble Edward H. trav. salesman, h. 16 Hale Nolan Thomas, laborer, h. 239 Hale Norbery George E. carpenter, h. Pickett's ct. [Thissell Norman Guy (Boston). s. r. off Hale opp.	
NASH HANSON F. laborer, b. 7 Scott John H. shoe repairer, 81½ Cabot, h. 15 Webber ave. [Hale Nason Mary G. widow of Freeman, b. 59 Naumkeag Buffing Machine Association, shoe machinery, 36 Cabot Naylor Felix, laborer, h. Oak c. Vine ct. Needham Benjamin H. laborer, h. 2 Dodge Franklin B. motorman, h. 77 Enon Neehan Bridget, widow of Edmund, b. 22 Rantoul [Cabot Neill Mary E. Miss, shoe stitcher, b. 288 Neilson Emil, machinist, h. 32 Lothrop Nelson Christian, laborer, h. 58 Bartlett Gottfred, hostler, rms. 16 Railroad ave. [b. 278 Essex Herbert (J. S. Nelson & Son, Salem), Louis, teamster, h. 529 Cabot Rebecca R. Miss, b. Elmwood ave.		Northend Edward T. laborer, h. 195 Hale William E. farm hand, h. 163 Essex Northrop Henry B. nurse, b. 97 Rantoul Norton Charles E. painter, h. r. 85 Hale John S. painter, h. Walnut ave. Margaret, widow of John, died Apr. 30, 1897 William Henry, rem. to Roxbury Norwood Charles A. shoecutter, b. 104 Cabot Clarence H. shoecutter. b. 104 Cabot Elbridge, shoe mnfr. and treas. Seth Norwood Shoe Co. 85 Rantoul, h. 7 Highland ave. Francis, postmaster, Bev. P. O.; and pres. Seth Norwood Shoe Co. 85 Rantoul, h. 75 Cabot Hannah F. Mrs. h. 11 Highland ave. Harold B. rem. to St. Louis, Mo. Louisa, widow of Seth, h. 104 Cabot Seth Shoe Co. (incorp.), shoe manufacturers, 85 Rantoul William E. died Nov. 25, 1898	
Neville John, rem. to Salem Thomas, carpenter, h. Hale n. Pickett's ct. [Side ave. Nevins Winfield S. (Salem), s. r. Lake New England Industrial School for Deaf Mutes, 113 Elliott		Noyes Eugene M. laborer, h. Hale n. Manchester line Susan R. widow of Charles D. b. Hale n. Manchester line [chester line William L. teamster, b. Hale n. Man-	
NEW ENGLAND TELEPHONE AND TELEGRAPH CO. 147 Cabot; and (125 Milk, Boston). See page 1274		NUGENT BROS. (Francis and John J. Nugent), shoe manufs. and dealers, 52 Railroad ave. See page 1223 Francis (Nugent Bros.), 52 Railroad ave. h. 338 Cabot James L. rem. to Lynn John J. (Nugent Bros.), 52 Railroad ave. h. 338 Cabot Nellie M. Miss, h. 338 Cabot	
Newell Florence A. widow of Samuel T. b. 14 Stone [h. 139 Dodge Orpha A. widow of John J. nurse, Newhall Hannah R. Mrs. h. 24 Cox ct. John H. (Marshall & Newhall), 30 Water, b. 24 Cox ct. Mary Miss, b. 22 Beckford Maude Miss, clerk, b. 8 Davis Walter, rem. to Danvers		Nutter Frederick J. machinist, b. 16 Bridge [do. James M. job wagon, 15 Elliott, h. John, shoe repairer, 172-A Rantoul, b. 31 Chase John G. shoemaker, h. 31 Chase Lizzie M. Miss, housekeeper, at 14 Bridge Niron W. farm hand, h. 99 Balch William A. clerk, 133 Dodge, h. 7 Lake View ave. William H. b. 18 Enon	
Newman Josie S. Miss, b. 54 Lothrop Sewall E. student, b. 54 Lothrop Sewall H. agt. (400 Sudbury bldg. B.), h. 54 Lothrop [40 do. Newton Albert E. grocer, 42 Bridge, h. 14 School		OAKES ALICE M. Miss, clerk (Court House, S.), b. 64 Elliott [Elliott Annie M. widow of George A. h. 64 George A. died May 6, 1898	
NICHOLS STEPHEN W. propr. Central Shoe Store, 120 Cabot, b. 70 Atlantic ave. See foot lines Nicholson Daniel, shoemaker, b. 9 Lothrop [gress Nickerson Alfred E. shoe laster, h. 4 Con- Ernest F. mason, h. 16 Cox ct. George, engineer, h. 61 Federal George H. shoecutter, h. 53½ Essex Joseph M. gents' furnishings, 150 Cabot, h. 21 Dane [Rantoul M. Nettie Miss, seamstress, h. 202 Warren A. machine operator, b. 15 River [Haskell Niland Michael, gardener, b. P. Cannon's,			

USE OXNARD'S SARSAPARILLA

The Best Spring Medicine

Odd Fellows Block, Beverly, Mass.

The Beverly Steam Laundry PUTS NEW NECK BANDS ON SHIRTS

for 10 cents which make old ones as good as new.

624

OBEAR.

[Beverly.]

O'NEIL.

Obear Benjamin L. gateman, Elliott St. crossing, h. 457 Cabot [al
Benjamin W. shoe cutter, b. 44 Feder-Charles, b. 7 Harrison ave. [ave.
Charles E. shoe cutter, h. 7 Harrison
Ezekiel F. h. 58 Dane
George F. h. Hale n. Everett [Hale
George O. janitor, Cove school, h. 145

OBEAR JOSEPH W., wood turning, jig sawing, etc. 126 Park, b. 14 Summer. See page 740 [Federal
Lizzie C. Miss, shoe stitcher, b. 44
Mary E. Miss, shoe stitcher, h. 62 Elliott [eral, b. do.
Nellie F. Miss, dressmaker, 44 Federal
Oliver, h. 44 Federal

OBER ANDREW M., mason, 17 Union; and mnfr. of cement water gates, Porter st. h. 17 Union. See page 762 [Hart
Anna, widow of Paul H. h. Hale n.
Arthur K. shoecutter, h. r. 207 Dodge
Benjamin, b. Hale n. Hart
Caroline Miss, h. 41 Washington
Charles E. cashier (16 Congress, B.), b. Valley n. Hale
Charles H. rem. to Salem
Clarence P. shoemaker, b. 52 Central
Correlia, widow of J. Frederick, laundress, h. 5 Orchard
Edward H. (I. and E. H. Ober), Hale n. Valley, h. Valley n. Hale
Emily A. widow of Joseph E. h. Oak n. West
Everett A. rem. to Salem

OBER FRANK D., mason, 17 Odell ave. b. do. See page 763
Harry L. bookkeeper (B.), h. 9 Brown
Isaac (I. and E. H. Ober), Hale n. Valley, b. Valley n. Hale

OBER I. & E. H. (Isaac and Edward H.), carpenters and builders, Hale n. Valley. See page 758
John A. carpenter, h. Hale n. Hart
John T. carpenter and builder, 28 Abbott, h. do. [Hale
Jonathan F. laborer, h. Thissell n.
Luther, mason, h. Haskell n. High
Lydia P. Miss, b. Thissell n. Hale
Mary A. widow of Joseph W. b. 189 Hale
Myra H. Miss, teacher, Prospect Hill school, b. rear 207 Dodge

OBER PRINCE, carpenter and builder 363 Cabot, h. do. See page 738
Samuel F. (S. F. Ober & Son), 32 Central, h. do.
Sarah A. widow of Andrew K. rem. to Seattle, Wash. [Dodge
Sarah E. Miss, authoress, b. r. 207 S. Ellis (S. F. Ober & Son), 32 Central, h. 34 do.

OBER S. F. & SON (Samuel F. and S. Ellis Ober), carpenters and builders, 32 and 34 Central. See page 738

OBER THEODORE P., mason, and burial vaults, 291 Cabot; and 48 Pond, h. do. See page 765
Walter B. rem. to Hartford, Conn.
William F. rem. to Correy, Pa.
William H. clerk, b. 48 Pond

O'Brien Charles S. laborer, b. 23 Roundy
Daniel M. horse shoer, b. 37 Ocean
James S. laborer, h. 23 Roundy
John J. shoemaker, h. 32 Water
Michael, laborer, h. Pickett's ct.
Patrick, cook, Hotel Walter, rms. 70 Rantoul
Stephen M. shoelaster, h. 8 Cliff
Thomas F. shoemaker, h. 16 Congress

O'Callaghan Catherine, widow of Eugene, b. 5 Lincoln [Wallis
O'Connell Andrew A. machinist, h. 29
Bridget Miss, shoe skiver, h. 38 School [Summit ave.
O'Connor Daniel P. edge setter, b. 14
Dennis M. shoe worker, b. 14 Summit ave. [mit ave.
Ellen, widow of Timothy, h. 14 Sum-
James F. shoemaker, b. 14 Summit ave.
John, laborer, h. 10 Cox ct.
John W. shoemaker, h. 10 Cox ct.
Michael J. edgsetter, b. 14 Summit ave. [ave.
Timothy T. edgsetter, b. 14 Summit see Connors

O'Dea George W. painter, h. 3 Davis

ODELL AMOS L., book and job printer, 34 Railroad ave. h. 9 Brown. See page 737
Charles H. died Apr. 25, 1897
Charles L. clerk (National Bank of the Commonwealth, B.), h. 12 Atlantic ave.
Harry A. removed to Salem
Nancy L. widow of Charles H. h. 23 Washington
Nannie L. Miss, b. 23 Washington
Samuel A. removed to Salem
William, shoemaker, h. 179 Rantoul

O'Donnell Jeremiah, teamster, b. 5 Phillips ct.
John, shoemaker, b. 5 Phillips ct.
Michael F. teamster, h. 5 Phillips ct.
Timothy, hostler, b. 5 Phillips ct.
William, gardener, b. 7 Scott

ODORLESS EXCAVATING CO. (THE)
Edward B. Rowell, propr. vault and cesspool cleaning, 51 Green, and 291 Cabot. See page 728

O'Hagan Mary M. widow of John, rem. to New York City
Oswald H. rem. to New York City

O'Hearn Ellen Miss, b. Hale n. West beach [beach
Patrick, gardener, h. Hale n. West

O'Keefe Andrew A. rem. to Salem

Olding Nancy G. Miss, nurse, b. 43½ Abbott [Rantoul
O'Neil Elizabeth, widow of Patrick, b. 24

PIANOS AND ORGANS

On easy terms. \$1.00 to \$2.00 per week, at Lefavour's UP-TO-DATE MUSIC STORE, 182 Essex St., Salem, Mass.

CARL E. KLINK Wedding, Birthday and Fancy **143 CABOT ST.**
Ornamented Cake a Specialty **BEVERLY.**

O'NEIL. [Beverly.] PATCH. 625

O'Neil Patrick H. died Aug. 2, 1898
Ordway Charles H. carriage painter, h. 196 Rantoul [ter
Clara P. Mrs. shoe stitcher, h. 5 Por-
Frank L. label designer, b. 5 Porter
Leverett S. gardener, h. 170 Hale
Perley H. box maker, b. 196 Rantoul
Orne Edward J. clerk, 133 Bow, h. 28 do.
Orr Amy P. Miss, compositor, 58 Rail-
road ave. b. 10 Arthur
Bertha L. Miss, bookkeeper, 58 Rail-
road ave. b. 10 Arthur
Samuel, shoe cutter, h. 10 Arthur
William D. died Dec. 15, 1898
Osborn Arrietta Miss, b. North pl. [pl.
Judith H. widow of Ariel, h. North
Osborne Asa J. flagman, Boyles st. cross-
ing, h. 456 Essex
Benjamin F. farmer, h. Hale n. Valley
Caroline Miss, b. 38 Standley
Edwin A. night flagman, Boyles st.
crossing, b. 456 Essex
George, h. 38 Standley [25, 1899
Hannah, widow of John M. died Jan.
Henry R. farm hand, b. 517 Cabot
John W. heeler, h. r. 29 Corning
Mary A. Mrs. b. 10 Judson
Nancy W. Miss, h. 9 Riverside
Ralph W. civil engineer, B. & M. R.
R. h. 458 Essex [Dec. 16, 1897
Osgood Maria A. widow of William, died
O'Shea see Shea
O'Sullivan James J. h. 19 School
William B. shoe finisher, b. 19 School
Oviatt Carrie L. Miss, b. 80 Cabot
Owen Elizabeth A. widow of Philip, b.
16 Front
James H. sailmaker, h. 16 Front
Mary E. Miss, shoe worker, h. 357
Cabot
Oxnard John H. (John H. Oxnard & Co.),
188 Cabot, b. Hotel Trafton

OXNARD JOHN H. & CO. (John H. Oxnard), apothecaries, 188 Cabot.
See foot lines

P**ACKARD W. C. FURNITURE AND**
CARPET CO. (of Salem), house
furnishings, 116 Cabot. *See page*
1229 [Cabot
Packer Charles A. shoe packer, h. 18
Charles F. canvasser, h. 20 W. Dane
Page Alpha H. b. 2 Galloupe ave.
Charles A. shoelaster, h. 7 Porter
Charles W. hairdresser, 279 Cabot, h.
2 Galloupe ave.
Ida M. Mrs. b. 96 Cabot [Salem
Sarah W. widow of Jacob, rem. to
Paine Helen Miss (Boston), s. r. Paine
ave. [ave.
Marianne Miss (Boston), s. r. Paine
Sarah C. Miss (Boston), s. r. Paine
ave.
Walter J. rem. to Newtonville
Palm Enoch W. furniture polisher, b. 8
Enon

Palmer Albert O. farm laborer, h. 34
Chase
Charles A. telephone employee, b.
101 Corning
Francis L. clerk, b. 135 Balch
Joseph D. yacht steward, h. 101
Corning [Chase
Maria A. widow of Zephaniah, h. 27
Marian, widow of Josiah, h. 350 Cabot
M. Anna Miss, shoe stitcher, b. 27
Chase [Balch
William H. salesman (East B.), h. 135
Paquin Alderic, rem. to Cochituate
Paranteau Adelard A. (Smith & Paranteau), 55 Broadway, h. 21 Char-
nock

P**ARK STABLES**, Wm. H. Lynch,
propr. livery and boarding stable,
47 to 53 Lovett. *See page 746*
Parker Anna A. Miss, b. Sunny Crest ave.
Edward E. rem. to Salem
Ellis H. clerk, 194 Cabot, b. 12 Co-
lumbus ave.
Hattie B. Miss, bookkeeper, 214 Cab-
ot, b. 12 Columbus ave.
Henry S. bookkeeper, 4 Washington,
h. 12 Columbus ave.
Levi, machinist, h. 25 Bartlett
Philip H. machinist, h. 28 W. Dane
Sarah S. widow of William H. dress-
maker, 18 Federal, h. do.
William H. clerk, 190 Cabot, b. 12
Columbus ave.
Parks Charles F. coachman, b. 36 Ober
Elizabeth H. widow of Nathaniel, h.
36 Ober
John W. hostler, b. 36 Ober
Parlee Charles W. teamster, h. 572 Cabot
Parmenter Sarah F. Miss, b. 30 Lovett
Parsons Florence D. Miss, bookkeeper
(S.), b. 74 Dodge [do.
George A. milk dealer, 74 Dodge, h.
Helen G. Miss, worsted worker, b. 20
Stone
Howard A. stockfitter, b. 74 Dodge
Lydia W. widow of Gorham, b. 26
Pleasant
Mary E. Miss, seamstress, b. 39 Bow
Mary E. widow of William H. h. 20
Stone [Stone
William H. printer (Salem), h. 20
Patch Augustus L. clerk (B.), b. 28 Hale
A. Frank, salesman (B.), h. 42 Abbott
Benjamin A. clerk, 155 Cabot, b. 8
Myrtle
Benjamin E. carpenter, b. 26 Ober
Charles F. shoe cutter, h. 8 Myrtle
Charles H. market gardener, 2 Hull,
h. do. [sex, h. do.
Charles L. market gardener, 500 Es-
Charles S. clerk, 133 Cabot, b. 8 Myr-
tle
Fred W. shoemaker, h. 157 Hale
George A. shoe laster, h. 33 Lake
Shore ave. [berry
Hervey E. stockfitter, h. 11 Wood-

COLD SODA **OXNARD, THE DRUGGIST**
188 CABOT ST., BEVERLY.

A Postal Card

will bring
a Team
from

BEVERLY STEAM LAUNDRY

to you at once. C. A. HURD, Prop.

626

PATCH.

[Beverly.]

PERRY.

Patch Isaac F. shoemaker, h. 9 Ober
John W. dentist (Salem), h. 14 Atlantic ave.
Judith, widow of Robert, h. 26 Ober
Laura S. widow of Benjamin W. housekeeper, b. 19 Railroad ave.
Mary N. widow of Amos P. h. 39 Bow
Samuel, shoe contractor, 122 Standley, h. do. [Pond
Susan L. widow of Nathan W. b. 30
William H. shoemaker, b. 122 Standley
Patten Clara E. Miss (S. H. Dow & Co.), 85 Rantoul, b. 14 Stone
Everett E. shoe cutter, b. 11 Judson
George S. carpenter, h. r. 7 Chapman
Richard C. foreman, 58 Railroad ave. h. 11 Judson
Wilfred M. shoe cutter, h. 19 Judson
Patterson Ernest C. clerk, 231 Cabot, h. 8 Hancock [h. do.
Ethel M. Mrs. dressmaker, 8 Hancock,
James W. b. 8 Hancock
Margaret K. widow of William, died Jan. 23, 1899
Payne Thomas P. machinist, b. 55 Cabot
Payson Annie E. Miss, shoe worker, b. 12 Arthur
James A. farmer, h. 678 Cabot
Louis F. laster, h. 214 Bridge
Peabody Elizabeth E. Mrs. seamstress, b. 4 Dane
Emma J. Miss, h. 9 Hardy
Francis H. (Boston), s. r. 53 Ober
Henry W. (Salem), s. r. off Corning near Lothrop
Josiah K. W. b. 4 Dane
Margaret A. Mrs. h. 43 Cabot
Pauline, widow of Elbridge, b. 2 Dane
Peach Edward C. rem. to Winchester
Thomas J. laborer, h. 9 Harrison ave.
Pearson Harry S. clerk, 199 Cabot, b. 27 Broadway [Broadway
Rosamond H. widow of Ira B. b. 27 see Peirson
Peart Carrie M. Miss, h. 32 Prospect
Edwin, died May 19, 1898
Emma F. widow of James N. shoe stitcher, b. 454 Cabot
Lydia A. Miss, h. 32 Prospect
Pease see Pesce
Peaslee Lincoln B. carriage painter, and repairer, Vine ct. h. over do.
Peavey William, laborer, b. 173 Rantoul
Pedersen Andreas, tailor, 140 Cabot, h. 261 do.
Pedrick Charles A. lunch wagon, 89 Rantoul, b. 49 Railroad
Edmund F. clerk, 228 Cabot, h. 13 Harrison ave.
George M. machinist, h. 32 Dane
Lucy A. Miss, h. 50 Cabot
Martha W. Miss, principal. South grammar school, h. 50 Cabot
Ralph S. clerk, 139 Cabot, b. 10 Jackson

Pedrick Richard A. clerk, 123 Hale, h. 23 Lake Shore ave.
Richard V. clerk, 154 Cabot, b. 10 Jackson [son
Varnum S. trav. salesman, h. 10 Jackson
Walter S. clerk, 214 Cabot, b. 10 Jackson
Peele Joseph (Boston), s. r. Oak n. West
Willard S. (Boston), s. r. off Hale n. Neptune [O. h. 305 Cabot
Peirce Mehetable O. widow of Benjamin see Pierce [Thissell n. Hale
Peirson Charles L. (Boston), s. r. off see Pearson
Pellerin Napoleon, rem. to Salem
Pennell John N. rem. to Gloucester
Penney A. Lincoln, laundryman, 1 Rantoul, h. 48 Pond
Pepper George W. b. 2 Butman
William T. hairdresser, 90 Cabot, h. 34 Bartlett [Railroad ave.
Perkins Annie Miss, shoe stitcher, rms. 48 Benjamin F. died Oct. 28, 1897
Elizabeth, widow of Benjamin F. b. 24 Washington [West
Elizabeth W. Miss (Boston), s. r. off
Francis W. (Brookline), s. r. West
Frank A. restaurant, 64½ Rantoul, h. 64 do.
Fred F. auctioneer, h. 16 Lenox
George M. driver, h. 11 Myrtle
George T. painter, h. 24 W. Dane
George W. engineer, B. & M. R. R. h. 18 Railroad ave.
John D. died May 2, 1897
Lawrence, h. 23 Abbott
Otis L. potato chip manufr. 4 Woodberry, h. do. [Mulberry
Robert I. clerk, 208 Rantoul, h. 24
Susan E. widow of Proctor, h. 23 Abbott [ave.
Perley Frank W. laborer, h. 20 Webber
Perrigo Frederick W. blacksmith, h. 4 Pearl
Perry Albert, president Bev. National Bank, h. 22 Broadway [berry
Charles H. shoemaker, h. 23 Mul-Clinton L. shoecutter, h. 25 Lovett
Ellen A. widow of William, h. 112 Hale
George A. died Feb. 11, 1899
Hattie W. Mrs. lodging house, 47 Railroad ave. h. do.
John K. mason, h. 47 Railroad ave.
Lawrence A. (Larcom & Perry), 98 Cabot, b. 47 Railroad ave.
Lucius H. shoecutter, h. 24 Central
Mabel B. Miss, bookkeeper, b. 24 Central
Martha W. Miss, teacher, Briscoe school, b. 17 Briscoe
Mary A. Miss, bookkeeper (Salem), b. 17 Briscoe
Reuben P. machinist, b. 39 Chase
Walter A. (Perry & Wood). 59 Broadway, b. 22 do.

PIANOS TO LET

and For Sale on easy Monthly Payments, at
LEFAVOUR'S MUSIC STORE,
182 ESSEX STREET, SALEM, MASS.

CARL E. KLINK Delicious Cream Bread and Rolls 143 CABOT ST.
fresh every afternoon at... BEVERLY.

PERRY. [Beverly.] PIERCE. 627

Perry William, farm hand, h. 77 Colon
William H. h. 17 Briscoe
Winthrop E. shoe cutter, h. 31 Vestry
& Wood (Walter A. Perry and George
A. Wood), shoe manufrs. 59
Broadway
Persson Mary F. Mrs. b. 36 Bartlett
Pert Edwin L. clerk, 207 Cabot, b. 32
Federal
Rose, widow of Edwin, h. 32 Federal
see Peart
Pervier Charles L. rem. to Salem
Pesce Joseph, shoe repairer, 254 Cabot,
h. 24 Essex
Peters John G. rem. to Boston
William, carpenter and builder, 1
Gardner, h. do.
Petersen Hans P. landscape architect, 188
Hale, h. 16 Cliff
Peterson see Pedersen
Pethick Oran S. h. 27 River
Petrie George, ins. solicitor, h. 25 School
Phelps Henry, stone mason, b. 25 River
Philbrick Frank W. boxmaker, h. 68 Cabot
Frank M. died Apr. 27, 1898
Fred, railroad employee, h. 70 Colon
Joseph C. rem. to Gardiner, Me.
Melissa H. widow of Frank M. b. 24
Bow
Philinte Ernest A. sailmaker, b. 30 Cabot
PHILINTE LEON G. sail, awning and
tent maker; also, boats to let, 45
Water, h. 30 Cabot. See page 763
Leon G. jr. died May 1, 1899
Phillips Anna T. widow of John C. (Bos-
ton), s. r. Phillips ave.
Charles H. student, rms. 206 Rantoul
Frank H. rem. to Old Orchard, Me.
Fred H. McKay stitcher. b. 14 Home
John W. mariner, h. 23 Union
John W. McKay stitcher. h. 14 Home
Louis H. shoe cutter, h. 10 Arthur
Mabel E. Miss, compositor, b. 23
Union [Home
Mary P. Miss, shoe stitcher, b. 14
Nancy, widow of John G. b. 29 Pond
Philpot George C. shoe laster, h. 56
Bartlett
Samuel G. shoe trimmer, h. 13 Ocean
Philpott Arthur J. carpenter, h. 134
Lothrop
Phippen Thomas M. driver, Bev. fire
dept. h. 10½ Hale
William H. laborer, h. 10 Cabot
Phipps Henry C. stone mason, h. 55 Essex
Lillie Miss, b. 55 Essex
Pickering George W. mariner, b. 6 Liv-
ingston ave.
Henry G. (Boston), s. r. 91 Lothrop
Henry W. died Aug. 15, 1898
Pickett Carrie F. Miss, dressmaker, 559
Cabot, b. do.
Charles, h. 365 Cabot
Charles G. (Pickett & Goodwin), 5
Bow, h. 6 Bay [do.
Charles W. grocer, 371 Cabot, h. 369

PICKETT COAL CO. (THE), (Horace
W. Woodberry), dealers in coal,
wood, lime etc. 15 Water and
166 Cabot. See page 732
Edward, machinist, b. 31 Lovett
Elizabeth T. Miss, b. 31 Lovett
George A. h. 559 Cabot
George A. jr. b. 559 Cabot [Dane
George E. clerk, 15 Water, b. 9 W.
George H. h. 9 W. Dane
Grace A. Miss, stenographer, 82 Riv-
er, b. 559 Cabot
Harry A. rem. to Salem
John, h. 64 Dane
John F. milkman, b. 31 Lovett
John H. died May 3, 1897
John W. h. 31 Lovett
Joseph, shoelaster. h. 103 Elliott
Lucy E. Miss, h. 276 Cabot
Mabel A. Miss, b. 9 W. Dane
Marietta, widow of John H. h. 6 Bay
Mary J. Miss, registry clerk, Bev. P.
O. b. 559 Cabot [b. do.
M. Susie Miss, dressmaker, 31 Lovett,
Sally P. widow of Henry, h. 31 Beck-
ford
William, machinist, b. 31 Lovett
William L. (Haskell & Pickett), r. 61
Rantoul, h. 210 do.
PICKETT & GOODWIN (Charles G.
Pickett and Arthur C. Good-
win). plumbing, gas fitting, steam
and hot water heating, 5 Bow.
See page 726 [Hale n. Neptune
Pickman Dudley L. (Boston), s. r. off
Pierce Abby F. Miss, died Nov. 6, 1898
Adoniram, shoemaker, h. Preston pl.
n. Hart
Calvin P. edge trimmer, h. 26 Cressy
Charles E. mason, b. High n. Hale
Charles W. died Aug. 24, 1898
Edward W. gardener, h. Hale n.
Thissell [Winter
Ella L. widow of Charles H. h. 11
Ezra S. shoemaker, h. 1 Ellsworth
ave.
Forrester H. (Pierce & Pierce), 20
West, h. 18½ do.
Frana B. Miss, teacher, Bass River
school, b. 1 Ellsworth ave.
Franklin, McKay stitcher, h. 9 Laurel
Fred E. blacksmith, b. Hart n. Pres-
ton pl.
George, assessor, h. High n. Hale
Harriet M. Miss, b. Preston pl. n. Hart
Harvey, gardener, b. 11 Winter
Henry C. (St. Louis, Ill.), s. r. Paine
ave. [C.
Horace L. clerk (Salem), b. Hale, P.
Isaac A. enameller, h. 78 Rantoul
James E. (Klondike), rms. 12 High-
land ave. [Preston pl.
Jesse, trav. salesman, h. Hart n.
Jessie M. Miss, b. 50 Essex
John, h. Hart n. Preston pl. [pl.
John L. laborer, h. Hart n. Preston

For Sick and Nervous
Headache use.....

Oxnard's Headache Powders

Odd
Fellows
Build'g

In 1885 The Beverly Steam Laundry *Employed ONE hand. Good work*
... and Fair Prices oblige us now to employ THIRTY-FIVE.

628

PIERCE.

[Beverly.]

POULAN.

Pierce Thomas L. gardener, h. Hale n. P. C. post office
 Wilbur J. plumber, b. 18½ West
 William G. b. 27 Pond [ave.
 William H. shoe nailer, h. 19 Pierce
 William L. in Alaska
 & Cox (Edwin W. Cox), plumbers,
 Oak cor. Vine ct.
 & Pierce (F. H. and H. W. Pierce),
 plumbers, 20 West
 see Peirce [ave.
 Pike Henry S. carpenter, h. 9 Webber
 William S. bookkeeper, 7 West, h.
 Hale n. Everett
 Pink Joseph (Hutchings & Pink), Hale
 n. High. h. at Boston
 Pinkham Edward C. carpenter, h. 8 Colon
 Hannah A. Miss, dressmaker, b. 8
 Colon [ett
 Pitcher Albert L. teacher (B.), b. 81 Lov-
 Carlotta M. Miss, b. 81 Lovett
 John W. dry and fancy goods, 137
 Cabot, h. 81 Lovett
 Pitman Annie R. Miss, b. 22 Thorndike
 Pitts Arthur E. shoe cutter, h. 11 Fayette
 Isabelle J. widow of James E. b. 237
 Cabot
 James E. lithographer, h. 237 Cabot
 Mary F. Miss, cashier (188 Essex, Sa-
 lem), b. 237 Cabot
PLACE AMOS F. propr. Rantoul Mar-
 ket, 208 Rantoul; h. 206 do. See
 page 750
 Plaisted Frank W. h. 39½ Central
 Mary A. widow of William D. h. 40
 Bartlett
 Pluff Joseph, shoemaker, h. 21 Elliott
 Plummer Carrie E. widow of Frank M.
 nurse, b. 15 Lothrop [ct.
 Florence M. Miss, collector, b. 16 Cox
 Frank G. grocer, 83 Cabot, h. 56 Bart-
 lett
 George W. farmer, h. 271 Essex
 James S. rem. to Salem
 Poland Charles, shoemaker, h. 80 Colon
 Charles H. shoe cutter, h. 8 Summer
 Ira D. farmer, N. E. I. School for D.
 M. b. 113 Elliott
 Sophronia H. Miss, b. 52 Colon
 S. Lizzie Miss, shoe stitcher, b. 80
 Colon
 William H. shoemaker, h. 394 Cabot
 William H. B. junk dealer, 62 Ran-
 toul, h. 52 Colon
 Police Stations, rear City Hall; and Hale
 n. Cath. church
 Poole Albert H. painter, h. 30 West
 Frank, h. 43 Pond
 Harry L. b. 64 Cabot
 Lawrence V. salesman, h. 64 Cabot
 Lizzie A. Mrs. bread, cake and pastry,
 43½ Pond, h. 43 do. [n. West
 Mary E. widow of Solomon, h. Oak
 Poor Charles A. shoemaker, h. 39 Pond
 Ellen M. widow of Thomas W. died
 Dec. 29, 1897

Pope Elizabeth P. Miss, b. 30 Broadway
 Jasper F. (Putnam & Pope), 82 River,
 h. 30 Broadway
 Jasper R. (Putnam & Pope), 82 River,
 h. 30 Broadway
 Miriam W. Miss, b. 30 Broadway
 Port William, machinist, h. 108 Rantoul
 Porter Abbie F. Miss, b. 13 Winthrop ave.
 Adoniram, carpenter, h. 21 Winthrop
 ave.
 Albert J. surveyor and civil engineer,
 21 Winthrop ave. b. do.
 Alfred, janitor, Rial Side school, h.
 57 Bridge
 Archibald J. teamster, b. 4 Congress
 Benjamin F. driver, h. 17 Kernwood
 ave. [ave.
 Charles W. provisions, h. 5 Winthrop
 Edwin A. barber, b. 4 Judson
 Elmer L. clerk, b. 61 Conant
 Ernest H. farm hand, h. 590 Cabot
 Eustace W. carpenter, h. 32 Abbott
 Fred W. painter, h. 9 Lovett
 George A. gardener, h. 11 Cedar
 Harvey G. sexton, Second Cong.
 church, b. 61 Conant
 Henrietta B. widow of Francis E. b.
 8 Highland ave. [324 Cabot
 Jennie S. Miss, stenographer (B.), b.
 Jeremiah L. shoe manufacturer, 58
 Railroad ave. h. 324 Cabot
 Joanna W. widow of Winthrop T. h.
 13 Winthrop ave.
 John A. died Nov. 17, 1897
 Joseph V. (J. V. Porter & Co.), 20
 Railroad ave. h. 12 Franklin pl.
PORTER J. V. & CO. (Joseph V. Porter
 and Frederick A. Wallis), paint-
 ers and paper hangers, 20 Rail-
 road ave. See page 745
 Kingsbury, painter, b. 12 Franklin pl.
 Laura Miss, bookkeeper, b. 9 Lovett
 Martha A. Miss, b. 17 Home
 Mary A. Miss, b. 11 Cedar
 Nellie A. Miss, b. 61 Conant
 Robert G. h. 12 Fayette
 Samuel, h. 4 Judson
 Samuel A. b. 12 Fayette
 Sylvanus, butcher, 61 Conant, h. do.
 Sylvester E. milk dealer, 21 Win-
 throp ave. b. do.
 Wallace F. bookkeeper, 20 Railroad
 ave. b. 12 Franklin pl.
 Walter A. insurance inspector, b. 21
 Winthrop ave. [h. 8 Lenox
 William F. foreman packer, 65 Bow,
 Potter James F. market gardener, 579
 Cabot n. Balch, h. do. [Cabot
 Jesse S. railway postal clerk, h. 583
 Kate M. widow of Joseph J. b. 18
 Myrtle [Cabot
 Lucretia B. widow of James F. b. 583
 William, machinist, b. 2 Davis
 Poulan Samuel K. car carpenter, h. 13
 Congress [gress
 William R. car carpenter, b. 13 Con-

GRAMOPHONES

Latest Styles and Up-to-
 date Records. Lowest
 prices at Lefavour's Mu-
 sic Store, 182 Essex St., Salem

Brown Bread and Beans

Every Saturday at **CARL E. KLINK'S**
143 CABOT STREET,
BEVERLY.

POUSLAND.

[Beverly.]

PUTNAM.

629

Pousland Henry B. shoemaker, h. 256 Cabot [b. 18 Lenox
Powers Caroline E. widow of Stephen A. Charles H. foreman, 53 Rantoul, h. 24 Stone
Charles N. rem. to Germany
Hattie B. Mrs. h. 10 Quincy park
John H. b. 176 Cabot
Mary J. Mrs. h. 176 Cabot [Hale
Thomas, teamster, b. L. Watson's,
Pratt Frank L. flagman, North Beverly R. R. station, b. 176 Dodge
Prentiss Bessie A. Miss, b. 16 Franklin pl. Minnie L. Miss, b. 16 Franklin pl.
Prescott A. Maude Miss. asst. ticket seller, Bev. R. R. station, b. 14 Pleasant Charles, station and freight agent, B. & M. R. R. River, h. 14 Pleasant
Charles H. clerk, b. 14 Pleasant
Prest M. Lizzie Miss, rem. to Essex
Preston Addison, farmer, h. 292 Dodge
Alice A. Miss, teacher, Bev. Farms school, b. at Wenham
Alice M. Miss, teacher, South school, b. 292 Dodge
Arthur M. rem. to Lynn
Carl F. teamster, b. 35 Broadway
Charles A. carpenter, b. 8 Dodge
Charles F. gardener, h. 112 Corning
Charles F. (Taylor & Preston, Salem), h. Hale n. Hart [lips ct.
Clarence E. express driver, h. 3 Phil
Cornelius L. farmer, h. 234 Dodge
Edward, engineer, h. 269 Hale
Ellen F. widow of Samuel, shoe worker, h. 42 Essex [Home
Emily N. widow of Joseph L. h. 6
Emma, widow of Benjamin, h. 6 Dane
Ernest, music teacher (Salem), b. 35 Broadway [pl.
Ezra K. laborer, h. Hart opp. Preston
Frank, farmer, h. 70 Standley
George W. gardener, h. 35 Bow
Hannah K. widow of Charles H. h. 35 Broadway
John F. painter, b. 47 Boyles
John H. shoe cutter, h. 19 Wallis
John M. shoe repairer, 47 Boyles, h. do.
Joseph W. shoemaker, h. 237 Rantoul
J. Lewis, letter carrier, h. 20 Essex
Lewis A. foreman, Wenham Lake Ice Co. h. 8 Dodge
L. Howard, clerk, Central Market, b. at East Wenham [way, b. do.
Nellie Miss, dressmaker, 35 Broad-
Walter, mason, 111 Corning, h. do.
William H. market gardener, Hart byd. Greenwood ave. h. do.
Price Edward, gardener, h. North pl.
Pride Augusta Miss, b. Mrs. E. S. Pride's
Edwin, cabinet maker, h. Oak n. West
Edwin L. carpenter, s. b. Valley n. Hale
Elisha S. postmaster, Pride's Cross-
ing P. O. b. Mrs. E. S. Pride's
Emma P. widow of Peter, h. 1 Lenox

Pride Emma S. widow of Elisha, h. Hale n. P. C. station
Sally P. widow of Peter, h. Hale opp. P. C. station [West
Willis A. wood carver, h. Oak n.
Prince Augustus B. shoe cutter, h. 186 Hale [Hale
Frances A. widow of John, b. 191
Frank S. clerk (Chebacco House, Hamilton), b. 284 Cabot
Hannah J. Miss, h. 156 Hale [do.
John, bookkeeper, 123 Hale, h. 191
Louise L. Miss, b. 186 Hale
Mary E. Miss, died Dec. 29, 1898
P **PRINCE WILLIAM A.** manager (Che-
bacco House, Hamilton). h. 284
Cabot. See page 752
P **PROCTOR ALFRED W.** tree protec-
tors, 43 Essex, h. do. See page 741
Emma, widow of Thomas E. (Bos-
ton), s. r. Hale opp. Prince
Fred G. machinist, h. 71 Enon
Helen M. widow of Augustus, rem.
to Lynn
Nathan P. rem. to Danvers
P **PROSPECT HILL SYNDICATE, F. E.**
Locke, trustee, Salem. See page
741 [6 Myrtle
Prosser Mary T. Miss, shoe operative, b.
Proudlove James, painter, h. 280 Cabot
Prouty Serena S. Mrs. shoe stitcher, h.
70 Rantoul
Provan Frederick L. b. 22 Thorndike
Provost Freeman, leather worker, b. 28
Railroad
Public Library, city hall; branches 2
West, Bev. Farms; and Centre-
ville
P **PUBLICCOVER BROS.** (John M. and
Willard B.), contractors and
builders, Hale n. High. See page
760 [at Gloucester
John M. (Publiccover Bros.), Hale, h.
Willard B. (Publiccover Bros.), Hale,
h. High
Pullen Clarence P. machinist, b. 48 Pond
Purinton Edgar S. (Young & Purinton),
215 Rantoul, h. 13 Madison ave.
Pushee Hattie F. Miss, b. 395 Cabot
Henrietta M. Miss, teacher, Prospect
Hill school. b. 395 Cabot
Henry A. laborer, h. 395 Cabot
Putnam Austin F. watchmaker, b. 16
Fayette [at Danvers
Calvin (Putnam & Pope), 82 River, h.
P **PUTNAM EDMUND,** boots, shoes and
rubbers, 190 Cabot, h. 17 Atlantic
ave. See page 725 [Fayette
Edward A. McKay operator, h. 16
Jeremiah, h. 9 Pond
Martha E. widow of John H. milli-
ner, 256 Cabot, h. do.
P **PUTNAM & POPE** (Calvin Putnam,
Jasper F. Pope and Jasper R.
Pope), lumber dealers and plan-
ing mill, 82 River. See page 733

We will cure your Cough
with a bottle of

BALSAM TAR OXNARD, THE DRUGGIST
188 Cabot St., Beverly.

At the Beverly Steam Laundry

Damaged or Lost Articles are made good at once; this and GOOD WORK places us in FRONT.

630

PYNE.

[Beverly.]

RAYMOND.

Pyne Alice M. Miss, clerk (Salem), b. 38 Elliott [Elliott
Carrie B. Miss, clerk (Salem), b. 38 Gertrude N. Miss, b. 38 Elliott
Joseph F. shoemaker, b. 38 Elliott
Joseph W. shoemaker, h. 38 Elliott
Margaret B. Miss, b. 38 Elliott
Walter P. clerk, 208 Rantoul, b. 38 Elliott

QUIGLEY JOHN, blacksmith and horseshoer, 257 Hale, h. 249 do. See page 747

Patrick J. laborer, h. Pickett's ct.

QUILL DENNIS W. lawyer, 155 Cabot, and (118 Washington, Salem); also city solicitor (Beverly), h. 44 Abbott. See page 1280

Quimby Charles O. rem. to Winchester

Quiner Helen M. Miss, b. 12 Lovett

John F. bookkeeper, b. 12 Lovett

John W. h. 40 Pleasant

Katherine F. Miss, worsted goods, 40 Pleasant, b. do. [Lovett

William H. boat builder (Mhd.), h. 12

William H. jr. draughtsman (B.), b. 12 Lovett

Quinn Bridget Miss, b. 151 Hale

Ellen, widow of Richard, b. 151 Hale

James. shoemaker, b. 151 Hale

John B. supt. (3 Orange, Salem), h. 68 Dane [man

Mary, widow of Thomas, h. 29 Well-William, laborer, h. 151 Hale

Quirk Agnes J. Miss, milliner, b. 22 Dane

Delia Miss, b. 22 Dane

Eugene F. (Quirk & Bell), 140½ Rantoul, h. 22 Dane [Dane

Jennie C. Miss, shoe stitcher, b. 22

Thomas, gardener, h. High c. Haskell & Bell (Eugene F. Quirk and Willis H. Bell), groceries and provisions, 140½ Rantoul,

Quong Co. laundry, 85 Cabot

RAABE SARAH E. widow of Charles V. h. 303 Cabot

Rafferty Michael J. laborer, h. 24 School

Michael J. jr. shoecutter, b. 24 School

Robert J. shoe nailer, b. 24 School

Rainville Charles W. shoe stitcher, h. 14 School [do.

Rams Harry, shoe repairer, 245 Cabot, h.

Ramsdell David S. shoemaker, h. 272 Essex [Pond

Hannah, widow of George, h. 10

John F. rem. to Lynn

Joseph R. h. 287 Cabot

Katie B. Mrs. b. 94 Dodge

William S. street car conductor, h. 142 Hale [19 Stone

Rand Ellen E. widow of Bradford B. b.

Frank agent, B. & M. R. R. and W.

U. Tel. Co. Bev. Farms, R. R.

station, h. High [40 do.

Randall Edgar, groceries, 63 Front, h.

Randall Elmer E. b. 40 Front [Cabot

Harriet N. widow of Daniel, b. 496

Maurice W. student, b. 496 Cabot

Thomas H. h. 496 Cabot

Ranieri Silvio, clerk, 142 Cabot, b. 2 Vestry ct. [109 Lovett

Rankin Deborah, widow of Silas N. h. Everett M. carpenter, b. 9 Railroad ave.

Randolph E. carpenter, h. 9 Willow Silas N. died Aug. 16, 1898

RANKIN VERNON L. carpenter and builder, 18 Highland ave. h. do. See page 742

Rantoul Albert W. removed to Boston

Hannah L. Miss, died Sept. 1, 1898

RANTOUL MARKET, Amos F. Place, prop. groceries and provisions, 208 Rantoul. See page 750

Neal (Boston), s. r. off 304 Hale

Robert S. (Salem), s. r. off West near Oak [Gage

Ravel Abbie F. Miss, shoe worker, b. 5 Charles H. foreman, 219 Rantoul, h. 24 Pond

John A. h. 5 Gage

Samuel S. gateman, Cabot st. R. R. crossing, b. 26 Judson

Ray Clifford, baggage master, Beverly R. R. station, b. 453 Cabot

Isaac, h. 93 Corning,

Isaac O. poulterer, 93 Corning, b. do.

Raymond Amos B. (Goudey & Raymond), Park n. Riverside, h. 15 Madison ave. [Cabot

Anna M. Miss, shoe operative, b. 300

Benjamin F. rem. to Nova Scotia

Carrie L. Miss, seamstress, b. 39 Chase

Charles M. shoe laster, h. 129 Dodge

Charles W. carpenter, h. 43 Charnock

Clarence E. carriage painter, b. 39 Chase

Daisy Miss, b. 120 Balch [Cabot

Edward A. A. shoemaker, b. 300

Edwin S. (Raymond & Mader), 1 Park, h. 31 Beckford

Elias H. h. 5 Hale [b. do.

Ella F. Miss, dressmaker, 42 Abbott,

Frank S. shoecutter, h. 7 Pleasant

Frederic A. S. h. 300 Cabot

George A. flagman, Balch st. R. R. crossing, h. 39 Chase

Hattie A. Miss, teacher (Lynn), b. 31 Beckford [h. 37 Charnock

Horace L. engineer, rear 1 Rantoul,

Irving L. blacksmith, b. 157 Rantoul

John W. probation officer (District court, Salem), h. 120 Balch

John W. jr. instructor (B.), h. 134 Balch

Lilla M. Mrs. dressmaker, 129 Dodge, h. do. [Madison ave.

Lillian A. Miss, compositor, b. 15

Lucia M. Miss, clerk, 61 Rantoul, b. 300 Cabot

Mary E. Miss, rem. to Brookline

PIANO TUNING

Pianos and Organs tuned, repaired and polished. All work first-class. W. J. LEFAVOUR, 182 Essex, Salem.

CARL E. KLINK Delicious Cream Bread and Rolls 143 CABOT ST.
fresh every afternoon... BEVERLY.

RAYMOND.

[Beverly.]

RIVA.

631

Raymond Robbins B. h. 6 Judson
Thomas W. carpenter, h. 43 Charnock
Thomas W. h. 25 Mulberry [nock
William H. shoemaker, b. 43 Char-
Willis E. laborer, h. 157 Rantoul
& Mader (Edwin S. Raymond and
Alexander Mader), shoe manu-
facturers, 1 Park
Rayner Charles P. laborer, h. 136 Park
READ JOSEPH D. milk dealer, 5 Bud-
leigh ave. h. do. See page 755
Reade Wm. Churchill, clergyman (Cong.),
h. 17 Lovett
Reardon Catherine, widow of Timothy,
h. Hart opp. Preston pl.
Timothy C. laborer, b. Mrs. C. Rear-
don's, Hart
see Riordan [n. Hale
Reding Charles W. clergyman, h. Valley
Mary A. Miss, b. Valley n. Hale
Reed Alexander, shoe laster, b. 9 Railroad
ave.
Arthur W. died Jan. 24, 1899
Benj. A. rem. to Salem
Charles E. rem. to Salem
Charles T. shoemaker, b. 51 Front
Frank C. shoemaker, b. 51 Front
Herbert A. (Reed & Smith), 57 Cabot,
h. at Reading
Horace W. h. 299 Cabot
John A. rem. to Salem
Letitia, widow of Daniel, housekeep-
er at 8 Lenox
William, shoemaker, h. 58 Bartlett
William A. shoemaker, h. 51 Front
William H. shoemaker, b. 58 Bartlett
& Smith (Herbert A. Reed and Rob-
ert L. Smith), proprs. Union Mar-
ket, 57 Cabot
Reid Eva M. Mrs. teacher, Dodge Row
school, h. at Everett
George (Boston), coachman, s. r. off
Hale n. Hart
Robert, machinist, b. 6 Rantoul
Reilly Annie J. Miss, shoe stitcher, b. 16
Odell ave.
Margaret E. Miss, b. 16 Odell ave.
Mary, widow of Owen, h. 16 Odell
ave. [Odell ave.
Mary L. Miss, shoe stitcher, b. 16
see Riley [16 Washington
Remmonds Albert G. salesman (B.), h.
Clara L. Miss, teacher, b. 7 Bow
Clarissa A. widow of John, h. 7 Bow
Martha J. widow of William, h. 315
Cabot [do.
William R. house painter, 9 Bow, b. 7
Remsen Albert I. carpenter, h. 22 Char-
nock
John N. carpenter, h. 19 Mulberry
Reynolds James, rem. to Danvers
Maria R. Mrs. telephone operator,
147 Cabot, h. 12 Elliott [Elliott
Melissa, widow of William T. b. 12
William W. cashier, B. & M. R. R.
freight house, h. 12 Elliott

Rhodes John J. removed to Danvers
Nellie B. Miss, forewoman, Bev.
Steam laundry, rms. 13 Pleasant
Susan A. Miss, seamstress, h. 364
Cabot [15 Winthrop ave.
Rial Side Stock Farm (Elmer A. Lothrop),
Rialto (The), Mrs. Ada A. Amazeen,
propr. boarding house, 18 Fayette
Rice Carl W. clerk, 23 Front, b. 18 Union
Charlotte A. widow of William H.
C. h. 18 Union
Flora C. Miss, b. 18 Union
Nehemiah W. (Boston), s. r. off Ober
opp. Neptune
William V. shoemaker, b. 18 Union
Rich Edwin A. potter, h. 10 Lenox
Elisha P. pedler, h. 37 Central
Richard H. civil engineer, B. & M.
R. R. b. 6 Central ave.
Samuel S. master mariner, h. 6 Har-
rison ave. [toul
William J. shoe finisher, b. 32 Ran-
William W. clerk, Bev. National
Bank, b. 6 Harrison ave.
Richards James R. shoe buffer, h. 29
Vestry
Richardson Charles H. shoe repairer,
178-A Rantoul, h. 16 Mulberry
David F. shoemaker, h. 16 Mulberry
Elizabeth M. Miss, student, b. 40
Railroad ave.
Frederick A. laborer, h. 37 School
Gedney K. (Boston), s. r. 93 Hale
John B. yachtsman, h. 5 Tremont
Walter J. machinist, h. 1 Dane
Wellen N. pastor, M. E. church, h.
40 Railroad ave.
William A. shoemaker, h. 43 Essex
Richmond Arthur J. (Dedham), s. r. West
n. Oak
Vasco V. painter, b. 5 Burton ave.
Riddle Bessie R. widow of George W.
dressmaker, 39 Washington, h. do.
George H. plumber, h. 5 Chestnut
Rider see Ryder
Riggs Levi, shoemaker, h. 18 Mulberry
Livermore D. shoemaker, h. 42 Char-
nock
Riley George A. farmer, h. 153 Lothrop
Hugh, teamster, h. 17 Knowlton
John, machinist, b. 56 Rantoul
see Reilly
Ring Samuel H. removed to Salem
Riordan Daniel, gardener, h. 12 Hart
Daniel F. gardener, b. 12 Hart
John, laborer, h. 26 Cox ct.
John J. veterinarian, 12 Hart, s. r. do.
Michael J. gardener, b. 12 Hart
Patrick, gardener, h. 16 Rantoul
Peter M. (D. J. Hassett & Co.), 59
Rantoul, b. 16 do.
see Reardon
Ritchie Ralph C. painter, b. 41 Cabot
Thomas, painter, 41 Cabot, h. do.
Riva Charles E. farmer, h. 216 Dodge
Willard D. farmer, b. 216 Dodge

JOHN H. OXNARD & Co. Prescription Druggists
Odd Fellows Block, Beverly.

High Gloss or Domestic Finish at the Beverly Steam Laundry

SATISFACTION GUARANTEED.

632

ROACH.

[Beverly.]

ROMONDT.

Roach Annie Miss, forewoman, 81 Park, b. at Danvers
 William, laborer, h. 152 Hale
 Robbins Annie S. Miss (Boston), s. r. 95 Hale
 Fred A. upholsterer, 214 Cabot, h. 17 Harrison ave.
 Mary J. widow of Isaiah B. b. 17 Harrison ave.
 Royal E. (Boston), s. r. Paine ave.
 Royal E. jr. h. Valley n. Hale
 Roberts Albert T. h. 56 Standley
 Arthur, shoemaker, h. 38 W. Dane
 Benjamin F. shoe cutter, h. 36 Butman
 Benjamin W. groceries, medicines and variety store, 10 Enon, h. do.
 Edward F. b. 52 Standley
 Ernest F. barber, b. 16 Cabot
 E. Florence, widow of Charles A. h. 244 Rantoul
 Fred S. died Sept. 11, 1897 [Hardy
 Herbert J. bookkeeper (B.). rms. 9
 Ida F. Miss, shoestitcher, b. 228 Rantoul [Scott
 Louise G. widow of Fred S. h. 7
 Martha A. widow of Benjamin W. h. 19 Dane [b. at Salem
 Mary A. Miss, bookkeeper, 231 Cabot,
 Mina P. widow of Stephen W. h. 29 Railroad ave.
 Nathaniel, h. 52 Standley
 William F. shoemaker, h. 21 Roundy Sausage Factory, 8 Scott
 Robertson Alexander, plumber, b. 23 Pond
 Charles H. plumber's helper, b. 23 Pond
 Emily S. Miss, b. 34 Dane
 Helen Miss, nurse, b. 23 Pond
 Helen, widow of Robert, h. 23 Pond
 Joseph, rem. to Scotland
 Margaret L. Miss, bookkeeper, 9 Abbott, b. 23 Pond
ROBERTSON ROBERT, plumber and sanitary engineer, 9 Abbott; also, 22 West; and at (Manchester), h. 21 Pond. *See page 726*
 Robichau Charles, carpenter, rms. 47 Railroad ave. [ford
 Robinson Arthur B. rem. to West Med-Edgar J. master mariner, h. 29 Washington
 Ernest, machinist, b. 22 Stone
 Frank L. shoemaker, h. 8 Jasper
 Frank S. master mariner, h. 2 Budleigh ave.
 Fred G. ins. solicitor, b. 10 South Hammond, clerk, 95 Cabot, b. 29 Washington
 James, b. 2 Budleigh ave.
 J. Edward, farmhand, b. 564 Cabot
 Nina M. Miss, b. 29 Washington
 Robert, rem. to Gloucester
 William H. fisherman, h. 10 South
 Robson Herbert E. carpenter, h. 10 Odell ave.
 Sally A. Miss, b. 15 1-2 Atlantic ave.

Roche Johanna, widow of John, died Dec. 7, 1898
 Rock John F. car carpenter, b. 8 South
 Joseph F. carpenter, h. 8 South
 Manuel F. carpenter, b. 8 South
 Rita, widow of Joseph F. b. 8 South
 Rockwell William T. rem. to Burlington, Vt.
 Rodick Henry, machinist, b. r. 39 Stone
 Rogers Andrew W. (Naumkeag Buffing Mach. Assoc.), 36 Cabot; also, sec'y and treas. Beverly Gas and Electric Co. 222 Cabot; h. 36 Hale
 Annie E. Miss, shoe worker, b. 3 South [Washington
 Caroline A. widow of Abram, b. 35
 Clarence, shoe laster, h. 12 Lake View ave.
 David, rem. to Kennebunk, Me.
 David T. shoemaker, b. 116 Water
 Edward W. (Rogers & Chase) 135 Cabot, h. 7 Pierce ave.
 Edwin B. treas. 75 Park, h. at Newton
 Francis F. shoemaker, h. opp. 8 Bisson
 Francis W. shoe cutter, h. 16 Home
 Frank A. heel finisher, b. 6 Pierce ave.
 George H. foreman, rear 299 Cabot, h. 5 Galloupe ave. [Washington
 Helen H. Miss, teacher (Lynn), b. 35
 Henry N. shoemaker, h. 6 Charnock
 H. Douglass, machinist, h. 140 Rantoul
 John, shoemaker, h. 137 Rantoul
 John A. teamster, h. 7 Front
 Joseph F. shoemaker, h. 34 Lothrop
 Josiah W. h. 19 Judson [son
 Josiah W. jr. shoe worker, b. 19 Jud-
 Lillian W. Miss, saleswoman (Salem), b. 19 Judson
 Lizzie F. Miss, domestic, at 55 Cabot
 Lois, widow of Madison, b. off Hale n. Haskell
 Lydia J. Miss, housekeeper at Joshua Younger's, Hale
 Martha S. Mrs. h. 116 Water
 Mary C. widow of Joseph F. dress-maker, 84 Cabot, b. 8 South
 Mercy E. Miss, shoe trimmer, b. 6 Pierce ave. [South
 Nancy H. widow of George S. h. 3
 Nellie F. Miss, stenographer (B.), b. 137 Rantoul [ave.
 William B. heel finisher, h. 6 Pierce
ROGERS & CHASE, (Edward W. Rogers and Charles P. Chase), stoves, furniture, and upholsterers, 135 Cabot. *See page 735* [Cabot
 Roles Sarah E. widow of Samuel, h. 257
 Rollins Adrian F. confectioner, 8 Harrison ave. h. do. [toul
 Amaziah C. shoe packer, b. 173 Rantoul [173 do.
 Ira M. b. 173 Rantoul [173 do.
 Stephen E. watchman, 40 Rantoul, h.
 Romondt Charles J. shoe cutter, rms. 235 Cabot

OLD PIANOS

Taken in exchange for New at
LEFAVOUR'S MUSIC STORE,
 182 Essex St., Salem, Mass.

CARL E. KLINK FANCY BAKER and 143 CABOT ST.
CONFECTIONER..... BEVERLY.

ROOKS. [Beverly.] SARGENT. 633

Rooks Everard C. clerk, 302 Cabot, b. 5 Pond
 Mary E. widow of George F. h. 5 Pond [b. 5 Pond
 Mattie B. Miss, button hole operator,
 Minnie E. Miss, shoe worker, b. 5 Pond
 Roome Albertine, widow of William J. housekeeper, at 19 Lovett
 Grace F. Miss, bookkeeper, 59 Park, b. at Peabody
 Rose Grace H. Miss, teacher, N. E. I. school for D. M. b. 113 Elliott
 Rosenthal Ella F. widow of Jacob P. b. 396 Cabot [Hale
 Ross Elizabeth C. widow of Zeno C. h. 23
 Roulo John B. machinist, rms. 22 Railroad ave.
 Rounds Millard F. upholsterer and furniture repairer, r. 5 Hale, h. 8 Enon
 Roundy Alice M. Miss, b. 26 Abbott
 Azor, market gardener, 66 Hull, h. 442 Essex [do.
 Azor E. market gardener, 66 Hull, h. Edith W. widow of John B. h. 22 Dane
 Fred A. shoemaker, h. 26 Federal
 Hannah C. widow of George, h. 75 Enon [Highland ave.
 Hannah E. widow of John F. b. 11
 John G. rem. to Wenham
 Martha, widow of Benjamin, died Jan. 8, 1899
 Martha M. widow of Hervey, h. 26 Abbott
 M. Alice Miss, stenographer (19 Exchange pl. B.). b. 53 Cabot
 Rebecca G. Miss, b. 31 Pleasant
 Ruth S. Miss, teacher (Walpole), b. 53 Cabot [han's, Haskell
 Rourke Thomas, blacksmith, b. J. Line-
 Rowe Bennett, painter, 19 Union, h. 24 do.
 Etta S. Mrs. h. 10 Heather
 George E. (Millett, Woodbury & Co.) 61 Rantoul, h. 1 Watch Hill
 George H. (Hoyt & Rowe, Lynn), b. 69 Dodge
 James A. shoe cutter, h. 14 Lovett
 William T. shoemaker, h. 288 Cabot
 Rowell Charlotte, widow of George W. housekeeper at 192 Rantoul
ROWELL EDWARD B. (Odorless Excavating Co.), and wholesale butcher, 291 Cabot and 51 Green, h. do. See page 728
 John C. driver, h. 7 Trask
 Thomas B. shoe buffer, b. 12 Chase
 Rubertone Leonard, clerk, 142 Cabot, b. 2 Vestry ct. [31 Cabot
 Rudderham William H. shoe cutter, h.
 Ruddock Fannie L. widow of Horace, b. 358 Cabot
 Rumford Margaret C. widow of John Q. housekeeper at 57 Bridge

Russell Agnes Mrs. h. 185 Rantoul
 Arthur H. marine engineer. h. 51 Hale
 Ellen, widow of George H. h. 2 Hardy
 George, died June 11, 1898
 John T. machinist, rms. 96 Cabot
 Joseph, barn overseer, 7 Water, h. 9 do. [b. 2 Hardy
 Lizzie G. Miss, teacher, South school,
 Norman F. rem. to Salem
 William A. rem. to Middleton
 William J. tanner, b. 7 Water
 Rust Edward A. barber, h. 201 Cabot *
 Flora E. widow of Henry F. shoe stitcher, b. 335 Cabot
 John O. shoemaker, h. 225 Rantoul
 Julia F. Mrs. teacher of oil painting, 201 Cabot, h. do. [ave.
 Rutherford John S. gardener, h. Paine
 William, shoe cutter, b. 25 Ocean
 Ryan Edward, gardener, 41 Roundy, b. do.
 Henry V. shoemaker, b. 41 Roundy
 John A. h. 41 Roundy
 John P. rem. to Lynn
 Joseph, laborer, b. 41 Roundy
 Margaret, widow of Michael, laundress, h. 11 Wellman
 Maurice, laborer, h. 7 Roundy [dy
 Patrick J. job printer (B.). b. 7 Roundy
 Richard W. packer, b. 41 Roundy
 William, shoemaker, b. 7 Roundy
 Ryder Fred C. shoe cutter, b. 139 Balch
 Hannah G. Mrs. teacher (Salem), h. 14 Chapman
 J. Henry, granite cutter, h. 139 Balch
 Mary H. Miss, student, b. 14 Chapman
SAFFORD ADELBERT L. supt. Bev. public schools; office, Odd Fellows' Bldg. rm. 13; h. Baker ave.
 St. Clair Carrie Bell Miss, nurse, b. 48 Railroad ave. [Bow, h. 14 Lenox
 Harry M. (H. M. St. Clair & Co.), 53
ST. CLAIR H. M. & CO. (Harry M. St. Clair and John A. Locke.) stair-builders, 53 Bow cor. Rantoul. See page 766
 St. John Isaac, shoemaker, h. 27 Front
SALEM REGISTER (THE), 3 Broadway. See page 761
 Water Works, reservoir, Salem st.; pumping station, Wenham lake
 Saltonstall Robert (Boston), s. r. off 304 Hale [Wellman
 Sanborn Eva L. widow of Horace E. h. 24
 Horace E. died Sept. 18, 1898
 John H. h. 64 Bridge
 Leroy J. heel finisher, b. 64 Bridge
 Sanders John, manager, 8 Essex, rms. 260 Cabot [Knowlton
 Sands George A. cabinet maker, b. 8
 Lizzie N. widow of Stephen B. h. 572 Cabot [Cabot, rms. 24 Bow
 Sargent A. Maude Miss, bookkeeper, 133
 Charles, rem. to Hampton, N. H.
 Charles S. edgsetter, h. 2 Lovett ct.
 Edward H. (Salem), s.r. Crescent ave.

USE CREAM OF CUCUMBERS OXNARD
FOR CHAPPED HANDS THE DRUGGIST

BEVERLY STEAM LAUNDRY

No. 1 Rantoul Street. Goods called
for in Beverly, Salem, Peabody
and Danvers FREE OF CHARGE

634

SARGENT.

[Beverly.]

SHEEDY.

Sargent Edwin W. shoemaker, h. 39 Stone
Fred G. shoe finisher, h. 169 Lothrop
Willie E. engineer, 75 Park, rms. 41
Bow
Satterbury Frank E. rem. to Salem
Saunders William H. laborer, h. 44½ Chase
William L. (Long & Saunders), 8 Es-
sex, h. at So. Quincy
William T. carpenter, b. 44½ Chase
SAWYER ARTHUR W. carriage trim-
mer, 217 Rantoul, h. 6 Lovett pl.
See page 765
Augustus S. rem. to North Haven, Me.
Charles H. shoemaker, h. 9 Lovett
SAWYER ELBRIDGE C. carriage man-
ufacturer and trimmer, 126 Ran-
toul, h. 32 Bow. See page 721
Louis C. shoe worker, b. 9 Lovett
Reuben F. boat builder, h. 6 Davis
William L. laborer, h. 587 Cabot
Scanlan Mary, widow of Michael, h. 14
Summit ave.
Schade Harry D. b. 4 Cliff [30 W. Dane
Schencks Harriet E. widow of Frank A. h.
Scher Axel T. shoemaker, h. 12 Fayette
Charles C. carpenter, h. Colon n.
Brimble ave. [Enon
Schofield Frederick, tool maker, h. 10½
Schwartz David, rem. to Lynn
Scott John F. plumber, h. 17 Lothrop
Robert J. shoemaker, h. 12 Essex
Samuel, gardener, h. 182 Hale
Scoville George F. music teacher, 28 At-
lantic ave. rms. do. [Arthur
Scruton George H. McKay stitcher, h. 6
Herbert E. clerk (Salem), b. 6 Ar-
thur [chanic
Scullin George H. teamster, h. 28 Me-
Seabury Frank (F. Seabury & Co. 50
State, B.), h. 6 Hart c. Hale [Ind.
Seamans Raymond L. rem. to Galveston,
Searle Charles P. (Boston), s. r. Grove
Sears David (Boston), s. r. Brackenbury
Emily E. Miss (Boston), s. r. Brack-
enbury
Frank H. rem. to Newton
Frederick R. jr. (Boston), s. r. off
Hale n. Hart
F. R. (Boston), s. r. off Hart n. Hale
Henry F. Dr. (Boston), s. r. Bracken-
bury [Mingo beach
Herbert M. (Boston), s. r. Hale n.
Isaac N. rem. to Newton [ave.
Perley B. box maker, b. 6 Livingston
Seavey Frank A. (F. A. Seavey & Co.),
59 Rantoul, h. 12 Home
F. A. & Co. (Frank A. Seavey, Austin
Whitcomb and John W. Carter),
shoe manufacturers, 59 Rantoul
Seeley Edward L. fisherman, h. 6 Mad-
ison ave.
Elias L. fisherman, h. 6 Madison ave.
George S. fisherman, h. 126 Water
Joseph B. F. clerk (Hamilton), b. 126
Water [Railroad ave.
Thomas H. draughtsman, rms. 25

Selby William J. (Boston), coachman, s.
r. 52 Ober [115 Corning
Selfe Abbie S. widow of William A. b.
Sellenger John A. stone cutter, h. 20
Jasper
Semple Annie M. Miss, b. 56 River
Frank, gas engineer, Bev. G. & E.
Co. h. 56 River
John R. rem. to Gloucester
John W. gas fitter, h. 4 Monroe
Sewall William B. (Boston), s. r. off 24
Everett [Pleasant
Shackelford Emma Miss, milliner, b. 23
George A. machine operator, h. 23
Pleasant
Lewis A. gardener, b. 50 Charnock
Marion T. Miss, clerk, 40 Rantoul, b.
23 Pleasant [try
Shackley Moses E. machinist, h. 27 Ves-
Shapleigh George, rem. to Malden
SHATSWELL JAMES A. city physi-
cian and physician, 235 Cabot, h.
237 do. Office hours 1 to 3 and 6
to 8 p. m. Telephone connection
Shattuck Charles H. shoemaker, h. 200
Rantoul
Charles H. jr. shoe laster h. 19 Pond
Emily M. Miss, bookkeeper, 309 Cabot,
b. 200 Rantoul [Hale n. Beach
Frederick C. physician (Boston), s. r.
Herbert W. grocery pedler, b. 200
Rantoul [H.
Shaughnessy Hugh J. rem. to Salem, N.
Thomas F. ins. solicitor, h. 10 Cliff
Shaw Alexander, gardener, h. 70 Dodge
Annie C. widow of William L. shoe
stitcher, h. 225 Rantoul
Clarence M. foreman, 53 Rantoul, h.
5 Phillips ct.
Cora L. widow of Gardner H. (Bos-
ton), s. r. off Witch lane n. Hale
Edson C. shoe laster, b. 22 Home
Jesse W. shoemaker, b. 225 Rantoul
Joseph R. C. laborer, h. 14 Summit ave.
Lewis E. shoemaker, b. 225 Rantoul
Nettie A. Miss, b. 156 Rantoul
Quincy jr. (Boston), s. r. off Hale n.
Hart [ave.
Quincy A. (Boston), s. r. Greenwood
Robert G. 2d (Boston), s. r. Prince
Warren, shoemaker, h. 156 Rantoul
William H. foreman laster, 59 Ran-
toul, h. 20 Charnock [ave.
Shay Thomas E. (Salem), s. r. Crescent
William M. shoe cutter, b. 4 Front
Shea Cornelius, laborer, h. Hale n. Pick-
ett's ct.
Jeremiah, b. 128 Water
John J. rem. to Rutland, Vt.
John J. physician, 44 Cabot, h. do.
Mary J. Miss, h. 44 Cabot
Michael F. mariner, h. 142 Rantoul
William, rem. to Gloucester [Chase
Shearer Alexander, shoemaker, h. 24
Sheedy Mary A. Miss, housekeeper, at 26
Dane

Lefavour's Piano & Furniture Polish.

25c. We manufacture this pol-
sh and send it all over the U. S.
and warrant it to be the best.
W. J. Lefavour, 182 Essex St., Salem

CARL E. KLINK Entire Wheat Bread a specialty 143 CABOT STREET, BEVERLY.

SHEEHAN.

[Beverly.]

SMITH.

635

Sheehan Joseph, rem. to Salem [Front
Katie Miss, bookkeeper (Salem), b. 27
Shehay Thomas, shoemaker. h. 25 Bart-
lett [17 Edwards
Shelden Clara E. widow of Reuben E. b.
Sheldon David A. h. 97 Colon [Hale
Esther W. Miss, teacher (Salem), b. 21
Fidelia Miss, teacher, h. 21 Hale
Joseph E. shoe laster, b. 45 Roundy
Lillian F. Miss, teacher (B.), b. 21
Hale
Oscar H. teamster, h. Mill c. Elliott
Rosina W. widow of Charles A. h. 139
Dodge
Shenell see Chenell [Cabot
Shepard Alphonso J. carpenter, h. 408
Frank A. shoe laster, h. 5 Hale
Sherin John B. laborer, h. 25 West
Sherman Ada C. widow of Andrew W. b.
8 Bartlett
Clifford W. driver, 4 Bartlett, b. 8 do.
Harry, baker, b. 8 Bartlett [20, 1898
Jane E. widow of Marshall, died Aug.
Marshall, died Feb. 26, 1898
Williard G. carpenter, b. 4 Harris
Shevirie Stephen, painter, 25 Pond, h. do.
William R. painter, b. Cabot House
Shorey Albert, stockfitter, b. 54 Rantoul
Orville M. shoemaker, b. 54 Rantoul
Shuman Abram (Boston), s. r. Wood-
berry [Cabot
Sias Charles F. McKay operator, h. 258
Otis, rem. to Norwalk, O.
Silsbee Katie Miss (Boston), s. r. 31 Boyles
Martha, widow of John B. (Boston),
s. r. off Prince [Cabot, h. 8 South
Silva Antonio, hairdresser, 87 and 219
Joseph P. barber, b. 8 South
Manuel F. barber, b. 8 South
Silver George F. laborer, b. 13 Chestnut
Hannah Miss, b. 3 Silver ct. [nut
Harvey L. shoe maker, b. 13 Chest-
Laura E. widow of Francis, h. 13
Chestnut
Simmons Benjamin P. shoemaker, b. 12
Winter [Charnock
Frank H. clerk, 250 Cabot, h. 48
John H. leather worker, b. 15 Bow
Mary J. widow of John H. b. 15 Bow
Simonds H. Augusta, widow of Thomas
C. h. 296 Cabot [Cabot
Thomas S. (Geneva, N. Y.), s. r. 296
see Symonds
Simones Edwin, mariner, h. 50 Front
Simpson Alexander, h. 28 Atlantic ave.
Harry L. lining cutter, b. 176 Dodge
Howard L. teamster, b. 30 Bartlett
James, carpenter, h. 30 Bartlett
John G. shoe cutter, h. 28 Atlantic
ave.
Ralph E. student, b. 30 Bartlett
Sinclair Aravesta B. Mrs. dressmaker,
152 Cabot, h. 21 Atlantic ave.
Charles H. h. 21 Atlantic ave.
John, rem. to Scotland [Bridge
Nellie B. Miss, pupil nurse, b. 73

Sing Quong, laundry, 79 Cabot, h. do.
Sam, laundry, 281 Cabot, h. do.
Sinnicks Almira, widow of Samuel, b. 7
Winthrop ave. [Pierce ave.
Mark, foreman, B. & M. R. R. h. 13
Skinner John B. (Salem), s. r. Jacobs ave.
Sleeper Eben G. carpenter, h. 14 Chest-
nut [Bartlett
Small Alfred K. marine engineer, h. 34½
Charles W. shoe cutter, h. 18 Home
Frank, shoe worker, rms. 278-A Cabot
Frank E. removed to Wenham
John C. steamboat quarter master,
h. 251 Elliott
Judson P. clerk, 309 Cabot, b. 350 do.
Smart Alice Miss, b. 252-A Cabot
Smedley Alfred S. rem. to Worcester
Smethurst Joseph W. laundryman, h. 71
Hale
Smith Albert, teller (Nat. Shawmut Bank,
B.), h. 7 Thorndike
Albert E. shoemaker, b. 14 Union
Albert J. teamster, b. 15 Congress
Alexander L. carpenter, h. 198 Rantoul
Alice G. Miss, b. 7 Thorndike
Alice P. widow of Charles P. h. 268
Cabot
Allen C. machinist, h. 22 Pleasant
Benjamin M. horticulturist, 22 Bart-
lett, h. do.
Carrie L. Miss, rem. to Lynn
Charles A. foreman farmer, 131 Co-
nant, h. rear do. [Chestnut
Charles E. carriage smith, h. 10
Charles H. 16 Chestnut, died Sept.
27, 1897 [Dane
Charles H. shoecutter, h. 19 West
Charles O. rem. to Georgetown
Charles W. died in N. H.
Clara A. Miss, prin. Briscoe school,
b. 14 Federal
Clara P. Miss, b. 7 Thorndike
S MITH DAVID C. (Beverly Ice Co.),
89 Park; and teaming, 158 Ran-
toul, h. do. See page 756 [tle
David D. A. G. C. carpenter, b. 15 Myr-
Duncan T. carpenter, h. Halen High
Edward, gardener, h. 3 Prince
Edward T. h. 45 Pond
Eliza S. widow of George L. dress-
maker, 27 Vestry, h. do.
Elizabeth H. Miss, h. 339 Cabot
Elizabeth M. Miss, buttonhole oper-
ator, b. 16 Chestnut
Ellen Miss, b. 7 Thorndike
Elvina H. Miss, b. 14 Union
Emily A. Mrs. dressmaker, Hale n.
High, h. do. [27 Mulberry
Emily R. widow of Benjamin E. h.
Emma F. Miss, b. 3 Prince
Ernest S. salesman (B.), b. 75 Lovett
Everett A. rem. to Winchester
Fannie A. Miss, b. 6 Chapman
Flora H. Miss, compositor, b. 213
Bridge [14 Union
Frances M. widow of Thomas J. h.

Foreign and Domestic Cigars

J. H. OXNARD & CO.
Cabot St., cor. Broadway, BEVERLY.

TELEPHONE to C. A. Hurd, Prop., Beverly Steam Laundry

If you want first-class work. If not satisfactory no charge

636

SMITH.

[Beverly.]

SOUTHWORTH.

Smith Frank C. clerk, 214 Cabot, b. 10 Chestnut

S MITH FRANKLIN, groceries and provisions, 61 Bridge, h. 63 do. See page 750

George C. laborer, h. 4 Locust ave.
George F. shoe laster, h. 26 Beckford
George W. miller, 70 Park, h. 35 Chase

Harry M. shoemaker, h. 3 Arthur

S MITH IRA A. machinist, 121 Rantoul, b. 49 Railroad ave. See page 539

Isaac W. shoe repairer, Hart byd. Greenwood ave. h. do.

James, carpenter, h. 15 Myrtle

James F. clerk, b. 1 Wallis

Jane E. widow of Charles, watcher of the sick, b. 9 Knowlton

John, machinist, h. 37 Wellman

John O. H. shoe cutter, b. 14 Union

S MITH JOHN W. stair builder, 90 Park, h. 13 Myrtle. See page 740

John W. 2nd, apprentice, b. 37 Wellman [ave.]

Johnson, carpenter, h. 18 Madison

Joseph, mason, h. 5 Madison ave.

J. Augustus, watch repairer, 1 Wallis, h. do.

Lorenzo, pedler, h. 24 Kernwood ave.

Lorenzo jr. (Smith & Paranteau), 55 Broadway, b. 24 Kernwood ave.

Lucy A. widow of John L. died Oct. 21, 1897 [Chestnut, b. do.]

Margaret A. Miss, dressmaker, 16

Margaret J. widow of Charles H. h. 16 Chestnut

Margaret R. Miss, h. 339 Cabot

Martha P. Miss, librarian, Bev. public library, h. 7 Thorndike

Mary Mrs. laundress, h. 142 Rantoul

Mary A. Miss, b. 14 Union

Mary A. Mrs. shoe packer, b. 49 Hale

Mary B. Miss, b. 39 Bartlett

Mary S. widow of Edward T. h. 14 Federal [Bridge]

Melinda, widow of Sydney J. b. 100

Peter D. b. 16 Chestnut

Ralph M. asst. postmaster, Bev. P. O. h. 22 Bartlett [h. at Reading]

Robert L. (Reed & Smith), 57 Cabot,

Russell K. carpenter, b. 198 Rantoul

Samuel E. shoemaker, h. 6 Chapman

Sarah B. widow of Francis A. h. 39 Bartlett

Sarah R. Miss, teacher (B.), b. 39 Bartlett

Thomas W. carpenter, b. 198 Rantoul

Walter H. asst. paymaster, B. & M. R. R. h. 57½ Essex

Walter L. rem. to Farmington, Me.

Warren A. stenographer (B.), b. 40 Bow

S MITH WELDON B. architect, 153 Cabot, rm. 8, h. 14 Atlantic ave. See page 744

William A. boat builder, b. 20 School

Smith William A. horse shoer, 121 Park, h. 76 Chase

William A. carpenter, h. 15 Myrtle

William H. clerk, 24 Cabot, b. 16 Chestnut [213 Bridge]

William H. carriage painter (S.), h.

William H. proprietary medicines, 3 Orchard, h. do.

S MITH & PARANTEAU (Lorenzo Smith jr. and Adelard A. Paranteau), heel manufs. 55 Broadway. See page 540

Snell Arthur F. fireman, h. r. 563 Cabot

Edward L. shoe buffer, h. 22 Swan ave.

William D. b. r. 563 Cabot

Snow Alfred B. fisherman, h. 2 Davis

Lillian P. Miss, stenographer (Lynn), b. 13½ Central

Melancthon O. carpenter and builder, 202 Bridge, h. do.

Sidney, rem. to Salem

William H. reservoir man, Salem pumping station, h. at Salem

Snyder Frederick, job printer, Beverly Times, rms. 47 Railroad ave.

Sadie E. Miss, shoe operative, b. 13 Myrtle [b. 13 Myrtle]

Sophia E. widow of Naphtali, nurse,

Sohier William D. (Boston), s. r. of Ober opp. Neptune

Solaris Adeline A. Miss, died Oct. 16, 1897

Ephraim M. salesman, Bev. Pottery, h. 30 Chase

George A. shoe laster, h. 11 Riverside

George E. foreman, 81 Park, h. 151½ Rantoul

William H. shoe cutter, h. 35 Chase

Solomon L. tailor, 241 Cabot, h. do.

Soper Hervey, rem. to Salem

Joseph E. carpenter, h. 8 Summer

South Ann, widow of Isaiah, b. 291-A Cabot [do.]

George I. janitor, 156 Cabot, h. 291-A

Southard Frank E. carpenter, h. 349 Cabot

Fred E. stair builder, h. 244 Rantoul

Southwick Albert L. teamster, h. 198 Rantoul

George H. (G. H. Southwick & Son), 199 Cabot and 5 Abbott, h. 27 Broadway

George L. (G. H. Southwick & Son), 199 Cabot and 5 Abbot, h. 18 Hale

G. H. & Son (George H. and George L. Southwick), groceries and butter and eggs, 199 Cabot; and (City Flour Store), 5 Abbott

Nelson A. shoemaker, h. rear 115 Water [Lovett]

Sarah F. widow of Dewing, h. 27

S OUTHWORTH BROS. (Fred L. and Charles A.), landscape gardeners, and nurserymen, rear 602 Cabot. See page 1226

Charles A. (Southworth Bros.), rear 602 Cabot, b. at Salem

W. J. LEFAVOUR, Music Publisher.

Watch our windows for latest publications. LEFAVOUR'S Music STORE, 182 Essex Street, Salem.

CARL E. KLINK ICE CREAM, SHERBETS AND 143 Cabot Street.
 FROZEN PUDDING delivered free BEVERLY.

SOUTHWORTH.	[Beverly.]	STANTON.	637
Southworth Fred L. (Southworth Bros.), rear 602 Cabot, b. at Salem		Standley Frederick P. farmer, b. 430 Essex	
Spalding Charles L. trained nurse, h. 30 Bartlett [Thorndike		George A. bookkeeper, 61 Rantoul, h. 19 Briscoe	
Edith B. widow of Asa J. h. 18 Page B. rem. to New York city		George E. printer, b. 281 Essex	
Spaulding Charles W. (W. H. Hayward & Co.), 26 Water, h. at Medfield		George F. supt. cemeteries, h. 35 Abbott	
George W. rem. to Lynn [ave.		George F. farmer, b. 409 Cabot	
M. D. Mrs. (Boston), s. r. off Paine		George H. gardener, h. 273 Hale	
William A. baker, h. 7 Union		George W. shoe laster, h. 432 Essex	
Spear Alfred M. clerk, 250 Cabot, b. 17 Myrtle		STANDLEY HORACE , apothecary, 151 Cabot, h. 23 Central. <i>See page 754</i>	
Charles G. hairdresser, 118 Rantoul, h. at Wenham		Jernsha C. Miss, b. 129 Dodge	
George A. box maker, h. 188 Rantoul		John D. mason, h. 454 Cabot	
William A. box maker, b. 17 Myrtle		John D. 2d, laborer, h. 563 Cabot	
William M. flagman, Cabot st. R. R. crossing, h. 17 Myrtle [Hale		John F. h. 235 Hale	
Spencer Thomas, leather sorter, h. 154 Spicer Isaac, rem. to Everett		John F. 2nd, fisherman, h. 125 Water	
Spiller Allie E. widow of George A. h. 18 Brown		John H. mason, h. 486 Essex	
Arthur P. h. Mason [toul		Joseph, gardener, h. 273 Hale	
Augustus H. shoemaker, h. 190 Rantoul		Joseph A. mason, h. 515 Cabot	
Ernest P. foreman (S.), h. Mason		Joseph F. farmer, h. 281 Essex c. Cole	
E. Augustus, shoe laster, b. 18 Brown [field), b. 18 Brown		Joseph L. farmer, h. 457 Cabot	
Lula L. F. Miss, teacher, (Spring-S. Ellen Miss, shoe stitcher, b. 16 Beckford		Joseph M. school janitor, h. 438 Essex	
Spinney Everett M. h. 24 Charnock		Mary A. widow of Benjamin W. h. 409 Cabot	
Lucy D. widow of Elijah C. h. 2 Elm		Nancy S. widow of Timothy M. h. Hart c. Greenwood ave.	
Spirit of the Word, Arthur P. Adams, publisher, 21 West Dane		Nellie F. Miss, clerk (Salem), b. 7 Summer	
Stacey Addison C. shipper, J. F. Carter Co.'s, h. 28 W. Dane		Rufus A. (Standley & Larcom), Vine ct. h. High n. Hale [rop	
Stafford Frank, b. 67 Essex		Samuel D. stone cutter, h. 140 Loth-	
James W. removed to Salem		Walter H. laborer, b. 69 Dodge	
William, h. 67 Essex [View ave.		Wells, gardener, b. 457 Cabot	
Standerwick Jane H. Miss, h. 9 Lake		Willard A. clerk (B.), b. 35 Abbott	
Mary S. Miss, h. 9 Lake View ave.		William, farmer, h. 423 Essex	
Standley Albert, farmer, b. 438 Essex		William H. shoe heeler, h. 69 Dodge	
STANDLEY ANDREW , boot and shoe dealer, Hale opp. West, h. 19 West. <i>See page 760</i>		William W. farmer, b. 409 Cabot	
Ann, widow of Isaac, h. 430 Essex		STANDLEY & LARCOM (Rufus A. Standley and William H. Larcom), livery, boarding and sale stable and teaming, Vine ct. n. Oak. <i>See page 758</i> [Pond	
Arthur C. clerk (B.), b. 7 Summer		Stanley Alice R. Miss, shoe worker, b. 33	
Arthur L. plumber, b. 459 Cabot		STANLEY ANDREW , carpenter and builder, rear city hall, h. 5 Knowlton, <i>See page 738</i>	
Benjamin W. died Dec. 18, 1898		Arthur C. gardener, b. 2 Dodge	
Bertha L. Miss, dressmaker, 269 Hale, b. do.		C. Everett, shoemaker, h. 116 Hale	
Carrie Miss, b. 409 Cabot		Fred, ice teamster, b. 22 Enon	
Charles A. teamster, h. 459 Cabot		Frederick S. shoemaker, h. 1 Standley	
Charles J. farm hand, h. 273 Essex		George A. 2nd, shoecutter, h. 12 Enon	
David, gardener, h. 129 Dodge		George C. carpenter, h. 5 Knowlton	
Edward, mason, h. 269 Hale		Halsey D. laundry agent, h. 7 West Dane	
Edward A. shoe cutter, b. 409 Cabot		Horace B. carpenter, h. 15 Wallis	
Edward F. mason, 269 Hale, b. do.		Phebe A. widow of Charles A. h. 452 Essex	
Elmer, clerk, Andrew Standley's, also, postmaster, Bev. Farms, h. 21 West		Ralph D. (Bray, Stanley & Webber), 1 Park, h. 74 Dane [h. 63 Hale	
Elmer E. shoemaker, h. 23 Elliott		Seward D. sexton, Dane st. church,	
Emily E. Miss, b. 430 Essex		William, shoemaker, h. 36 Dane	
Ezra, city auditor, 2 City Hall, h. 7 Summer		Stanton Anna E. widow of Charles H. rem. to Salem.	
		George A. shoemaker, h. 171 Lothrop	
		Lawrence P. reporter, Bev. Evening Times, b. 56 Dane	

PURE CHOCOLATES from 20c to \$1.00 a pound **OXNARD, the Druggist** BEVERLY.

We call for and return in 24 hours
your Family Wash for 4 cents per
pound which is about 12c per doz.

BEVERLY STEAM LAUNDRY

638

STANTON.

[Beverly.]

STRATTON.

Stanton Patrick J. (Field & Stanton), 132 Cabot, h. 56 Dane [h. do.
Willard S. paper hanger, 4 Orchard,
Stanwood Arthur H. rem. to Gorham, Me.
Staples William M. salesman, 186 Cabot,
h. 99 Elliott [Stone
Starr William J. clerk, 218 Cabot, h. 43
Starratt William H. machinist, h. 1 School
Staten Sarah E. widow of William H. h. 3 Cabot [Central
Sarah H. widow of Daniel F. b. 36
Steadman Edwin K. shoe laster, h. 12 Cliff
Stearns Henry S. rem. to Salem
Steele John A. laborer, h. 193 Rantoul
William, coachman, h. 27 Woodberry
Steinert Alexander (Boston), s. r. 40 Ober
Stensrud Johannes S. tailor (Salem), h. 16 Wellman [R. b. 51 Elliott
Stetson Calvin M. watchman, B. & M. R.
Stevens Abbie, widow of Augustus, h. 9 Columbus ave.
Alden C. h. 40 Stone
Arthur M. plumber, h. 357 Cabot
George, hostler, h. 6 River
J. Augustus, city teamster, h. Chase n. Elliott
Minnie E. Miss, b. 14 School
Sarah J. widow of Eben W. b. 35 Lovett [Boyles
Walter H. gardener, h. Common n.
William, farmer, h. 4 Enon
William A. mngr. 628 Essex, h. do.
William H. teamster, b. 6 River
STEVENS WILLIAM M. propr. Union Stable, 6 West Dane, h. 19 Dane. See page 747 [Marsh ave.
Stevenson Elizabeth Mrs. (Salem), s. r. 5
Stewart see Stuart [Aug. 17, 1898
Stickney Dorcas J. widow of Moses, died Edward A. laborer, h. 12 Davis
Fred M. rem. to Salem
STICKNEY GEORGE A. physician, and assoc. medical examiner, 88 Cabot, h. do. Office hours, 7 to 9 a. m. and 1 to 3 and after 6 p. m. Telephone connection
George C. (George C. Stickney Co.), 20 Lovett, h. 30 do.
STICKNEY GEORGE C. CO. (George C. Stickney), steam bakery, 20 Lovett. See page 753
George W. died Apr. 13, 1898
Harriet N. widow of George W. h. 25 Central
James H. teamster, h. 20 Vestry
J. Alphonso, laborer, h. 22 Front
Margaret C. Miss, h. 39 Wallis
Martha W. widow of John, died in Aug. 1898
STICKNEY SEAWARD L. apothecary, 275 Cabot, h. 74 Dane. See page 754
Seth F. gardener, b. 12 Back
William E. shoemaker, h. 46 Bartlett
Stiggins Edward A. foreman, 53 Rantoul, h. 11 Edwards

Stiles Frank W. clerk, 231 Cabot, h. 6 Hancock
George W. stockfitter, h. 6 Hancock
Sarah F. widow of George P. b. 471 Cabot
Stimpson Addie D. Mrs. rem. to Lynn
Stimson Martha J. widow of Charles W. rem. to Worcester
Stocker Joseph W. shoe cutter, h. 144 Cabot [Vestry
Rachel C. Miss, seamstress, h. 15
William H. driver, b. 144 Cabot
Stockwell Gertrude L. widow of Francis A. boarding house, 16 Bridge, h. do. [Cabot, h. 48 Stone
Oscar J. groceries and provisions, 118
Stone Albert F. salesman (245 Essex, Salem), b. 25 Bow
Alverretta, widow of Alvandon, h. 6 Livingston ave. [Pond
Ann S. widow of Ansel, nurse, b. 40
Charles A. yachtsman, h. 73 Hale
Ezra A. clothing cutter (B.), h. 47 Cabot [Lynn
Frank E. foreman, 40 Rantoul, h. at Georgia A. Mrs. clerk, 164 Cabot, h. 42 Central
John A. shoemaker, h. 33 Stone
John W. trader, h. 161 Lothrop
J. Perley, letter carrier, h. 228 Rantoul
Lewis C. gardener, b. 161 Lothrop
Lydia Miss, h. 31 Washington
Nancy L. Miss, b. 47 Cabot
Rose A. Mrs. rem. to Lynn
Samuel H. insurance and real estate, 164 Cabot; also correspondent Salem News; h. 42 Central
William O. shoe cutter, h. 352 Cabot
STOPFORD WILLIAM & CO. wholesale and retail fish dealers, Cabot opp. Railroad ave., also (Stopford & Lamasney,) Oak st.; h. 126 Dodge. See page 766
STOPFORD & LAMASNEY (William Stopford and Frank I. Lamasney), fish dealers, Oak n. depot. See page 766 [Ober
Storrow Edward C. (Boston), s. r. off 7
Story Abbie L. widow of Andrew E. boarding house, 33 Pond, h. do.
Albert, mngr. r. 107 Water, h. at Rockport
Arthur K. bookkeeper, Bev. Savings Bank, b. 12 Atlantic ave.
David L. McKay stitcher, b. 23 1/2 Central [school, b. at Essex
Francelia Miss, 1st asst. Bev. Farms John L. h. 20 Mulberry
Larkin W. picture framer, 6 Essex, h. 12 Atlantic ave.
Louis H. edgsetter, b. 15 Fayette
Strachan Sarah A. widow of William, h. 8 Hardy [hill
Strangman William R. rem. to Haver-
Stratton Frank B. veterinarian, 15 Winthrop ave. b. at Swampscott

Sheet Music and Instruction Books

at Cut Prices, at
LEFAVOUR'S
Up-to-date Music Store,
182 Essex St., Salem.

CARL E. KLINK

Vienna Bread, Coffee Cakes and English Buns
143 CABOT STREET, BEVERLY.

STRAW.

[Beverly.]

TAINTER.

639

- Straw Walter S. machinist, h. 13 Pleasant
[h. 15 Central]
- Streamberg Christopher E. shoe stitchee,
John F. shoemaker, h. 7 Bay
Martha D. Miss, clerk, 143 Cabot, b.
15 Central [Woodberry]
- Mary S. widow of John P. h. 10
Netta L. Miss, shoe worker, b. 10
Woodberry
- Streams Gertrude A. Miss, shoe stitchee,
h. 10 Franklin pl.
- Strout Harvey C. wholesale provisions,
17 Pierce ave. h. do.
- Stuart Fred W. last maker, h. 19 Federal
Nancy W. widow of Josiah W. nurse,
h. 19 Federal [dike]
- Studley Catherine P. Mrs. h. 12 Thorn-
Elizabeth P. Miss, asst. treasurizer
(14 Beacon, B.), b. 12 Thorndike
Kate W. Miss, kindergarten, 12
Thorndike, b. do.
- Sturtevant I. Augustus (Marston &
Sturtevant), 302 Cabot, h. 16
Columbus ave. [Congress]
- Sughrue Abbie Miss, shoestitchee, b. 12
Cornelius, died Nov. 9, 1897
Dennis, laborer, h. 12 Congress
Margaret E. Miss, shoestitchee, b. 12
Congress [12 Congress]
- Mary E. Miss, paper box maker, b.
Sullivan Andrew C. foreman (Lynn), h.
12 Pleasant
Bartholomew, teamster, h. 32 School
Cornelius, h. 12 Webber ave.
Eugene F. pianos, etc. 24 Railroad
ave. h. 22 do. [h. 6 do.]
George A. hairdresser, 34 Wellman,
John E. laborer, b. 3 Cabot
John J. heel cutter, b. 10 Cliff
- SULLIVAN KATHARINE F. MISS**, mil-
linery, 16½ Cabot, b. 20 do. See
page 736
- Margaret J. Miss, bookkeeper, 22
Cabot, b. 20 do. [Rantoul]
- Mary A. widow of Florance, h. 191
Mary F. Miss, b. 20 Cabot
Michael J. gardener, h. 155 Hale
Nellie Mrs. dressmaker, 22 Railroad
ave. h. do.
Owen P. groceries and provisions, 22
Cabot, h. 20 do.
Patrick J. clerk, 22 Cabot, b. 20 do.
Thomas S. shoemaker, b. 25 Porter
see O'Sullivan [Chapman]
- Sunderland Ambrose, shoe cutter, h. r. 7
- SUNNYSIDE GREENHOUSE**, James B.
Dow, prop. Hale n. Everett. See
page 760 [Lovett]
- Swan Frank W. clerk, water board, h. 27
- SWAN GEORGE**, architect, 65 Lovett,
h. do. See page 744
George F. died Jan 16, 1898
- SWAN WILL H.** physician, 12 Bartlett,
rms. 14 do. Office hours, 1.30 to
3 and 7 to 8 P. M.; Sundays, 12 m.
to 1 P. M. Telephone connection
- Swanson Carl L. machinist, b. Cabot
House
- Swasey Benjamin F. printer, h. 11 Central
Ezra, h. 23 Chase
George O. rem. to Sioux City, Iowa
Henrietta S. Miss, bookkeeper, 59
Rantoul, b. 29 Lothrop
John T. laborer, b. 23 Chase
Marion Miss, b. 24 Hale [Central]
- Mary E. widow of Charles E. h. 24
- SWASEY OSCAR F.** physician, surgeon
and dentist, 24 Hale, h. do. Of-
fice hours until 9 A. M. 2 to 6 and
7 to 8 P. M. [24 Fayette]
- Sweeney Annie A. Miss, shoe stitchee, b.
James H. foreman, Wyatt & Trowt's,
h. Everett n. Haskell
John M. laborer, h. 13 Ellingwood ct.
Martin, laborer, h. 24 Fayette
Mary E. Miss, b. 24 Fayette
see McSweeney
- Sweetman Alice M. Miss, bookkeeper,
155 Cabot, b. 47 Abbott
Ellen A. Mrs. h. 47 Abbott
Mary E. Miss, bookkeeper (Boston),
b. 10 Highland ave.
Mary F. widow of William J. b. 10
Highland ave.
Patrick H. rem. to New York City
William D. b. 47 Abbott
- Sweetser Carl, section hand, B. & M. R.
R. rms. 35 Bow
- Swenson Emma G. Miss, clerk, 40 Ran-
toul, b. 26 Mulberry
- Swett Margaret H. widow of William B.
matron, N. E. I. school for D.
M. h. 113 Elliott
Nellie H. Miss, principal, N. E. I.
school for D. M. h. 113 Elliott
- Swift Adna J. farmer, h. 76 Trask
Edwin C. s. r. Neptune
John (No. Easton). coachman, s. r.
Hale n. Mingo beach
- Swim John A. master mariner, h. 4 Davis
- Sykes Mary A. Miss, died Jan. 15, 1899
- Symmes Charles A. shoe laster, h. 383
Cabot
Christina T. widow of James M. shoe
stitchee, h. 63 Essex
Elizabeth H. widow of Lewis, h. 42
Charnock [rms. do.]
Samuel A. shoe repairer, 7 Bartlett,
Symonds Ann E. Miss, h. 27 Conant
Charles E. clerk, h. 66 Dodge [dike]
- Charles F. shoemaker, h. 39 Thorn-
Charles H. shoemaker, h. 9 Ocean
Frank P. (Salem), s. r. Crescent ave.
Fred, shoe cutter, h. 13 Wallis
John, shoe manufr. (Mhd.), h. 29 Pond
Samuel B. died Aug. 3, 1898 [Dodge]
- William E. clerk, 588 Cabot, b. 66
see Simonds
- TAINTER CLAYTON, tool maker, b. 7 Fay-
ette
William W. tool maker, b. 7 Fayette

We will
save
you

50 per
cent.

on your Prescriptions
if you will bring them
to us.;

JOHN H. OXNARD & CO.
Odd Fellows Block.

The Beverly Steam Laundry PUTS NEW NECK BANDS ON SHIRTS

for 10 cents which make old ones as good as new.

640

TARLETON.

[Beverly.]

THURSTON.

Tarleton Edwin N. asst. roadmaster, B. & M. R. R. h. 43 Federal
 William W. D. brakeman, B. & M. R. R. h. 40 Pond
 Tarr Arthur C. rem. to Salem
 Everett A. machinist, rms. 20 Bow
 George C. train baggage master, B. & M. R. R. h. 6 Fayette
 George I. shoemaker, b. 56 Rantoul
 Herman E. bookkeeper, 135 Cabot, b. 6 Fayette
 Lewis L. tool maker, b. 6 Fayette
 Tash James F. sole layer, h. 7 Edwards
 Tatro Walter E. teamster, h. 15 River
 Taylor Albert E. rem. to Salem [tle
 Alice P. Miss, bookkeeper, b. 12 Myr-
 Annie M. Miss, stenographer (18
 Blackstone, Boston,) b. 236 Ran-
 toul [Abbott
 Arthur W. clerk, 170 Cabot, b. 35
 Charles A. (Miller & Taylor), 121
 Rantoul, h. 235 Cabot
 Charles C. stable foreman, 29 Atlan-
 tic ave. rms. do.
 Charles R. shoe finisher, h. 7 Agate
 Charles W. shoe finisher, b. 7 Agate
 Daniel W. clerk, 231 Cabot, h. 75 Hale
 Fred A. mngr. (Peabody), h. 278-A
 Cabot
 George W. farmer, h. 236 Rantoul
 Gilman H. shoe buffer, b. 12 Myrtle
 Henry R. shoe finisher, b. 7 Agate
 Herbert E. rem. to Salem

TAYLOR HEZEKIAH A. mgr. and
 treas. Bev. News Co. 224 Cabot,
 h. 35 Abbott. See page 736
 Horace B. removed to Boston
 Jacob, carpenter and builder, 32
 Pleasant, h. do.
 John, h. 70 Rantoul
 Joseph J. died Mch. 10, 1899 [ry
 J. William, machinist, h. 14 Mulber-
 Orange R. police officer and janitor
 police station, h. 12 Myrtle
 Sarah E. widow of Joseph J. h. 42
 Pond [in pl.
 Teague Albert F. plumber, h. 16 Frank-
 Annie, widow of Joseph B. h. 22
 Summit ave. ave.
 Benjamin F. laborer, b. 22 Summit
 George E. trader, h. 168 Essex
 Lewis C. b. 40 Pond
 William A. iceman, h. 40 Pond
 William J. b. 22 Summit ave.
 Temple Leroy C. driver, h. 4 Cliff
 Terrio Elmer E. rem. to Salem
 Etta V. Miss, b. 55 Chase
 Sereno, rem. to North Andover
 Sophronia J. Mrs. h. 55 Chase
 Terry Michael J. laborer, h. 7 Cox ct.
 Thacher Seth T. clergyman, h. 14 Chase
 S. Tracy jr. supt. 40 Rantoul, h. 24
 Pond [Paine ave.
 Thayer Eugene Van R. (Lancaster) s. r.
 Stephen V. R. (Boston), s. r. Bay
 View ave.

Thibodeau Charles A. shoemaker, b. 17
 Agate
 Charles E. rem. to Germany
 John W. shoemaker, b. 17 Agate
 Joseph, rem. to Portsmouth, N. H.
 Mary Miss, b. 50 Colon
 Maurice, morocco shaver, h. 50 Colon
 Mundy, laborer, h. 17 Agate
 Thissell Albert A. apprentice Bev. Times,
 b. 5 Monroe
 Arthur P. trav. salesman, h. 40 Bow
 Charles W. clerk, b. 16 Woodberry
 David, h. 291 Hale
 Edith S. Miss, h. 5 Monroe [Hale
 Elizabeth A. widow of Jonas, h. 188
 Emma F. Miss, b. 17 Vestry [ct.
 Frank E. shoecutter, rms. 4 Vestry
 Frank E. clerk, 123 Hale, h. 21 Ocean
 Fred A. stenographer (Boston), b.
 363 Cabot
 George, died Sept. 20, 1898
 George H. shoecutter, and agent
 board of health, h. 32 Abbott
 Harriet S. widow of Samuel, b. 56
 Bisson
 John G. edge setter, b. 5 Monroe
 Levi A. carpenter, h. 5 Monroe
 Lydia S. Miss, h. 171 Hale
 Mary A. P. widow of Nicholas S. b.
 17 Vestry
 Mary L. Miss, h. 16 Woodberry
 Richard P. clerk, 123 Hale, h. 122 do.
 Thomas Charles F. shoemaker, b. 13 Cox
 ct.
 Daniel L. driver, b. 12 Riverside
 Eugene L. rem. to Salem [rms. do.
 Frank E. hostler, 15 Winthrop ave.
 George W. mason, h. rear 19 School
 Joshua, painter and paper hanger, 15
 Lovett, h. do. [Cox ct.
 Mary F. widow of George W. h. 13
 William B. (Boston), s. r. off Paine
 ave.
 William Q. teamster, h. 151 Park
 William R. mason, b. r. 19 School
 Thompson Charlotte E. widow of Sidney
 P. b. 33 Bow
 Claude H. rem. to West Medford
 Fred A. painter, h. 28 Railroad ave.
 Kirk W. sub master, High school, h.
 19 Federal [Rantoul
 Mary E. widow of Frank W. h. 56
 Robert L. rem. to Quincy
 Susie E. Miss. compositor, Bev. Citi-
 zen, b. 57 Standley [h. do.
 Thomas F. milk dealer, 57 Standley,
 William, sawyer, h. Sunny Crest ave.
 Thorndike Sidney J. clerk, 228 Cabot, h.
 2 Arthur st. ext. [N. H.
 Thornton George K. rem. to Woodsville,
 Thurlow Albert, blacksmith, b. 13 Win-
 throp ave.
 Thomas H. shoecutter, h. 13 Win-
 throp ave. [wards
 Thurston Charles, machinist, rms. 7 Ed-
 Daniel, mariner, h. 32 Bartlett

PIANOS AND ORGANS

On easy terms. \$1.00 to \$2.00
 per week, at Lefavour's
 UP-TO-DATE MUSIC STORE,
 182 Essex St., Salem, Mass.

CARL E. KLINK Wedding, Birthday and Fancy 143 CABOT ST.
Ornamented Cake a Specialty BEVERLY.

THURSTON. [Beverly.] TREMBLAY. 641

Thurston Ella A. Mrs. dressmaker, 32
Bartlett, h. do.
Sarah W. widow of Thomas, shoe-
worker, b. 38 Chase [Rantoul
Tibbets Charles T. engineer, h. 202 1-2
Tibbets Frank L. driver, h. 19 Ocean
Tibbets Robert, rem. to Danvers
Tierney Timothy F. salesman (B.), h. 25
Wellman
Walter, laborer, h. 27 Wellman
Tindley Annie M. Miss, h. 18 Cabot
Gertrude L. Miss, shoe dresser, b. 28
Front [Cabot
Sarah M. widow of Thomas, h. 16
T. Dexter, shoemaker, h. 28 Front
William D. shoecutter, h. 26 Front
Tingley George C. engineer, Bev. road
roller, h. 10 Lovett pl.
Tirrell Addie F. Mrs. artist, 3 Burton ave.
b. do. [Cabot
Titcomb Charles M. shoe cutter, b. 68
Tittle Albert F. veterinarian, 2 Butman,
h. do. [h. do.
Lillie M. Miss, masseuse, 2 Butman,
Mabel C. Miss, b. 2 Butman
Tobin John H. laborer, b. 42 Water
William, laborer, h. 42 Water [rop
Todd Charles N. shoemaker, h. 28 Loth-
Edgar N. shoe cutter, b. 28 Lothrop
Edwin T. shoe cutter, b. 28 Lothrop
Frank M. clerk, 89 Cabot, b. 28 Loth-
rop
Harriet E. Miss, rem. to Everett
Tolman Lucius Alden, rem. to Randolph
Toomey Daniel A. shoe laster, h. 5 Pros-
pect
Patrick, laborer, h. Haskell n. Hale
William, h. 36 Bow
William S. canvasser, h. off 572 Essex
Torrey Anna Miss, music teacher, 106
Cabot, b. do.
Charles (Boston), s. r. Neptune
E. Ellingwood (U. S. Coast and Geo-
detic Survey), b. 108 Cabot
TORREY JAMES A. horse shoer, 316
Cabot, rms. 24 Charnock. See
page 748
TORREY SAMUEL W. physician, 108
Cabot, h. 106 do. Office hours 2
to 3.30 and 7 to 8 p. m. Sundays
excepted. Telephone connection
Tost Alexander, carpenter, b. 31 Home
Tow Boat Camilla, Alvin A. Hanscom,
propr. r. 1 Cabot [Cabot
Towne H. Warren, tow boat captain, b. 55
Justin A. salesman (B.), h. 6 Arthur
Mary L. Miss, shoemaker, h. 35 Chase
Moses P. section hand, B. & M. R. R.
h. 16 Cabot [Washington
Sophia A. widow of Nathan W. h. 25
Townsend Mabel E. Miss, teacher, High
school, rms. 8 Pond [mit ave.
Tracey Michael, shoe laster, b. 14 Sum-
Richard J. quarryman, h. 384 Cabot
Richard J., B. & M. R. R. employee,
h. 15 Linden ave.

Tracy Ruth C. Miss, h. 29 Abbott
Sarah S. Miss, h. 29 Abbott
Trafton Charles S. clerk (B.), b. 13 Home
Clifford E. clerk, Hotel Trafton, b. 76
Railroad ave.
TRAFTON DARLING L. proprietor of
Hotel Trafton, 76 to 80 Railroad
ave. h. do. See page 725
Eugene, manager, Hotel Trafton, h.
137 Rantoul
Sumner C. shoemaker, h. 13 Home
Trainer Thomas, teamster, h. 18 Front
Trainer Delia F. Miss, b. 44 Hale [44 do.
John J. boarding stable, 45 Hale, b.
Mary A. Miss, b. 44 Hale
Peter, h. 44 Hale
Susan C. Miss, b. 44 Hale
TRASK ARTHUR T. express (Wen-
ham, Asbury Grove, Beverly and
Salem), 595 Cabot, h. do. See
page 749
TRASK CHARLES B. wholesale and
retail cream dealer, 138 Dodge, h.
do. See page 749
Charles E. boxmaker, h. 7 Maple ave.
Charles W. shoe shaver, h. 9 Corning
Clara A. widow of Albert, h. 352 Cabot
Delia Miss, b. off Conant n. Danvers
line [ry
Diogenes E. boxmaker, h. 22 Mulber-
Ebenezer, fisherman, h. 127 Water
Edgar F. trav. salesman, h. 210 Bridge
Everett W. stock fitter, h. 31 Pleasant
Fannie L. Mrs. b. 620 Cabot
Frank A. fish pedler, h. Brimble ave.
n. Dodge
George, shoemaker, h. 2 Wilson ave.
George A. ice driver, h. 137 Balch
George H. shoemaker, h. Creek n.
Park
Herbert L. driver, h. 36 School
Jesse G. h. 71 Cabot
Joseph W. milk dealer, off Conant n.
Danvers line, h. do. [38 do.
Josiah N. city express, 36 Chase, h.
Josiah T. died Feb. 8, 1899
Laura E. widow of Bradford P. fore-
woman, 61 Rantoul, h. 5 Wallis
Lucretia J. widow of Adrian, h. 6
Beckford [Wallis
Mabel A. Miss, shoe stitcher, b. 5
Martha F. widow of Israel W. died
Apr. 18, 1897 [Lovett
Mary, widow of Charles H. h. 54
Mary C. widow of Amos B. h. 2 Dodge
Mary J. Miss, b. 2 Wilson ave.
Norman D. farmhand, b. 132 Conant
Sarah T. Miss, shoestitcher, b. 6
Beckford
Walter S. driver, b. 13 Chestnut [ave.
Tratt Joseph W. engraver, h. 16 Harrison
Trefethen Hope G. Miss, rem. to Ports-
mouth, N. H. [ave.
Trefry Charles L. carpenter, h. Walnut
Tremblay Victor E. clerk, 89 Rantoul, b.
49 Railroad ave.

OUR MOTTO { PROMPTNESS
PRECISION
POLITENESS **OXNARD, THE DRUGGIST**
BEVERLY, MASS.

A Postal Card

will bring
a Team
from

BEVERLY STEAM LAUNDRY
to you at once. C. A. HURD, Prop.

642

TROHON.

[Beverly.]

VIPOND.

Trohon G. William, machinist, b 46 Federal
Ida M. Miss, b. 46 Federal [eral
Mary M. widow of James, h. 46 Fed-
M. Alice Miss, shoe stitcher, b. 46
Federal [try
Trombly George T. machinist, h. 21 Ves-
Troop Frank L. teamster, h. 9 Bartlett
Trow Daniel, agent (Southworth Bros.),
h. 36 Pond [bury's off Hart
J. Henry, coachman, b. J. H. Wood-
Lucy E. widow of William W. house-
keeper at 18 Federal
Martha P. widow of Daniel, died
Apr. 29, 1898
William, b. 17 Myrtle
Trowt Abigail, widow of Abraham, h.
Hale n. Pickett ct.
Annie D. Miss, bookkeeper, 82 River,
b. at Wenham
Charles H. (Wyatt & Trowt), High
n. Haskell, and Hale n. P. C.
station, h. Hale n. do.
Edward F. laborer, h. 146 Park
Fred W. variety store, Hale n.
Thissell, b. do. [Federal
Trueman Albert A. shoemaker, h. 26
Trumbull Sarah H. widow of Charles P.
h. 60 Lothrop
Tuck Annie A. Miss, bookkeeper, 55
Broadway, b. at Hamilton
Joseph D. h. 26 Dane
Mary E. Miss, h. 39 Thorndike
Walter E. (Walter E. Tuck & Co.),
55 Broadway, h. at Hamilton
Walter E. & Co. (Walter E. and Wal-
ter P. Tuck), shoe manufactur-
ers, 55 Broadway
Walter P. (Walter E. Tuck & Co.), 55
Broadway, b. at Hamilton
Tucker Abbie F. Mrs. shoe worker, b. 30
Charnock
Elizabeth, widow of Woodward, h.
31 Lovett [do.
Ellen E. Mrs. tailoress, 20 Stone, h.
George H. edgsetter, h. 6 Gage
George W. painter, b. Hart n. Pres-
ton pl.
Julia A. widow of Frank E. h. 6 Gage
Lizzie A. Miss, dressmaker, 20
Stone, b. do.
Nancy S. Miss, b. 31 Lovett
Samuel A. gardener, h. 20 Stone
William R. shoe heeler, h. 17 Vestry
Tudbury Mary Miss, clerk, 40 Rantoul,
b. at Peabody [ct.
Tufts Mary, widow of George, h. 3 Tufts
Theodore A. student, b. 3 Tufts ct.
Warren S. b. 3 Tufts ct.
Tullock James, coachman, b. Paine ave.
Tully John, hostler, b. Mrs. J. Tully's
Julia, widow of Hugh, h. Hale opp.
West
Margaret, b. Mrs. J. Tully's
Turney Lizzie Miss, h. 25 W. Dane
Tutko Pawl, farm hand, b. 579 Cabot

Tuttle Christopher C. woodturner, rms.
30 Rantoul
Edwin N. (E. N. Tuttle & Co.), 36
Cabot, h. 93 do.
E. N. & Co. (Edwin N. Tuttle), nov-
elty mnfrs. 38 Cabot
Tweed C. H. (New York), s. r. Juniper n.
Hale [do.
Twiss Charles A. C. mason, 9 Davis, h.
Twohig Cornelius P. variety stores, 24
and 79½ Cabot, h. 93 do.
William, stone mason, h. 8 Congress
William 2nd, laborer, b. 26 Cox
William H. lawyer, 153 Cabot, room
7, b. 8 Congress
Tyler Abby L. widow of Joseph H. (Bos-
ton), s. r. East Corning
A. Norton, shoemaker, h. 236 Dodge
Charles H. (Boston), s. r. East Cor-
ning [278-A Cabot
Eveline H. Miss, clerk (Salem), b.
Frederick W. shoecutter, h. 278-A
Cabot [ave.
Tyner George T. machinist, h. Walnut
UNION MARKET (Reed & Smith), gro-
ceries and provisions, 57 Cabot
UNION STABLE (W. M. Stevens),
livery and boarding, 6 West Dane.
See page 747
Upton Colcord, h. 112 Cabot
Edmund A. mason, 71½ Essex, h. do.
VANACORE FERDINAND, died Feb. 5,
1899
Sarah, widow of Ferdinand, fruit,
142 Cabot, h. 2 Vestry ct.
Van Horn Francis J. pastor, Dane st.
Cong. church, h. 101 Lovett
Varian Benjamin A. H. asst. baggage
master, Bev. R. R. station, h. 6
Lake View ave. [h. 20 do.
Varina Joseph, shoe repairer, 19 Union,
William T. salesman, 40 Rantoul, h.
21 Atlantic ave.
Varney Abram C. driver, h. 17 May
Fred O. (Varney & Morrill), 281-A
Cabot, h. at Lynn
Rose E. Mrs. rem. to Cambridge
& Morrill, (Fred O. Varney and
Charles H. Morrill), wine mnfrs.
281-A Cabot [rem. to Lynn
Vaughn Emily W. widow of Joseph W.
Viannah Francis L. machinist, h. 104
Bridge [toul
Vick George shoemaker, rms. 64 Ran-
Vickary Frank L. driver, fire dept. h. 200
Rantoul
Maud Miss, clerk, b. 200 Rantoul
Vickery Joseph F. rem. to Salem
Vincent Thomas H. carpenter, b. Hotel
Walter
Vining David M. music teacher, Odd
Fellows blk. h. at Stoneham
Vipond Susan J. Miss, shoestitcher, rms.
12 West Dane

PIANOS TO LET

and For Sale on easy Monthly Payments, at
LEFAVOUR'S MUSIC STORE,
182 ESSEX STREET SALEM, MASS.

CARL E. KLINK Delicious Cream Bread and Rolls 143 CABOT ST.
fresh every afternoon... BEVERLY.

VITVUM. [Beverly.] WALLIS. 643

VITVUM ALBERT, editor and publisher, Beverly Evening Times, Beverly Weekly Times, and Wenham-Hamilton Times, 32-36 Railroad ave. h. 1 Hardy. See page 761 [1 Winthrop ave.
Vivian Edgar E. bookkeeper, 65 Bow, b. Wilmot W. carpenter, h. 1 Winthrop ave.
Vollor Walter H. rem. to Lynn
Von Haas Abigail Mrs. nurse, h. 7 Laurel
Herman J. vegetable pedler, h. Brimble ave. n. Budleigh ave.
Rudolph, farm hand, h. 7 Laurel
Von Steenburgh Frank N. painter, h. 595 Cabot

VOSS J. WILLIAM physician, 377 Cabot, rms. do. Office hours until 9 A. M. 1 to 3 and 7 to 9 P. M. Telephone connection

WADLEIGH ADDIE E. MISS, rem. to Lowell

Wadsworth Sarah M. Mrs. rem. to Westboro [Roundy

Waggott Benjamin F. plumber, b. 42

Frank E. fisherman, b. 42 Roundy

Lyman, laborer, h. 42 Roundy

William O. shoemaker, b. 42 Roundy

Wah Sam, laundry, 136 Cabot, h. do.

Waitt Charles G. janitor, South school, h. 135 Water

Fred B. shoemaker, b. 54 Lovett

Leroy W. helper, b. 135 Water

Waldron Thomas F. machinist, h. 12 Cliff

Wales Frederick A. shoe cutter, b. 8 Cabot

George (Brookline), s. r. 343 Dodge

John (Longwood), s. r. 58 Ober

Martha E. Mrs. died Oct. 11, 1898

Sarah E. Miss, h. 8 Cabot

Walker Bros. & Co. (Henry S. Walker and Alonzo N. Blake), provisions (summer), Hale opp. West

Ellen M. Miss, b. 42 Railroad ave.

Frances E. widow of Tristram N. b. Blaine ave. n. Cabot

WALKER FRANK L. private school (Salem), h. 83 Lothrop. See page 1226

Henry S. (Walker Bros. & Co.), Hale opp. West, h. at Malden

Horace L. (William P. Walker & Co. 59½ High, B.), h. 42 Railroad ave.

John L. foreman, 65 Bow, b. 43 Cabot

Joseph H. trav. salesman, h. 9 Home

Margaret A. widow of Daniel W. h. 14 Cabot [bott

Sarah, widow of Rufus B. b. 21 Ab-

William, rem. to Worcester

William A. foreman, 36 Cabot, h. 70 Lovett

William P. (William P. Walker & Co. 137 Summer, B.), h. 5 Quincy park

Walkup Walter H. machinist, b. 27 Pond

Wall Frank B. machinist, b. 105 Rantoul

Wallace Adelbert J. machinist, b. 20 Eliott

Agnes E. Miss, teacher, Prospect Hill school, b. 51 Dodge

Annie O. widow of Irving, h. 20 Elliott

Edwin L. plumber and gasfitter, 10 Central, h. do. [Dodge

Gertrude M. Miss, shoe stitcher, b. 51

Helen A. Miss, milliner, b. 51 Dodge

Herbert H. shoemaker, h. 12 Winter

James P. rem. to Lynn [ot

Mary A. widow of John, b. 350½ Cab-

Robert, clerk, 123 Hale, h. 81 Bisson

Samuel D. horseshoer, 53 Dodge, h. 51 do.

Waller Percy, boxmaker, b. 11 Home

Wallis Abby F. Miss, b. 11 Broadway

Adeline A. widow of Charles N. died Nov. 19, 1897 [27 Conant

Angelina C. widow of Joseph F. h. Annie E. Miss, b. 38 Ober

Arthur C. rem. to Ludlow, Vt.

Arthur W. shoecutter, b. 72 Cabot

Calvin (Wallis & Allen), 234 Hale, h. 106 Corning

Charles H. gardener, h. 38 Ober

Charles W. clerk, b. 288 Cabot

Daniel, died Feb. 25, 1899

Edward, b. 19 Wallis

Edward F. police officer, h. 14 Enon

Eleazer, b. 4 Congress

Eliza A. widow of John E. h. 5 Wallis

Everett C. shoe cutter, h. 18 Enon

Fred H. clerk (S.), b. 27 Conant

Frederic L. clerk, 40 Rantoul, h. 108 Corning

Frederick A. (J. V. Porter & Co.), 20 Railroad ave. h. 12 Franklin pl.

WALLIS HENRY B. carpenter and builder, 96 Corning, h. 98 do. See page 739

Israel W. h. 288 Cabot

Joseph A. (J. A. Wallis & Son), 65 Bow, h. 11 Broadway

J. A. & Son (Joseph A. and Percy A. Wallis), shoe manufacturers, 65 Bow

J. Florence Miss, bookkeeper, 166 Cabot, b. 19 Wallis

Mary, widow of Charles W. died Jan. 13, 1898

WALLIS MARY E. widow of Frank B. boarding house and dining room, 9 and 11 Railroad ave. h. 9 do. See page 746

Mary F. Miss, h. 349 Cabot

Myra B. Mrs. bookkeeper, 89 Park, b. 39 Charnock

Percy A. (J. A. Wallis & Son), 65 Bow, b. 11 Broadway [Bartlett

Rebecca, widow of Benjamin, h. 35

Sarah J. Miss, died Feb. 2, 1898

Seward C. carpenter, b. 98 Hale

& Allen (Calvin Wallis and Gilbert Allen), carpenters and builders, 234 Hale

USE OXNARD'S SARSAPARILLA The Best Spring Medicine

Odd Fellows Block, Beverly, Mass.

In 1885 The Beverly Steam Laundry *Employed ONE hand. Good work . . . and Fair Prices oblige us now to employ THIRTY-FIVE.*

644

WALSH.

[Beverly.]

WELCH.

Walsh Lawrence (McNeil & Walsh), West, b. Miles Welch's, Hale see Welch
 Walter George H. rem. to Parish, N. Y.
 Horace A. propr. Hotel Walter, 80 and 82 Rantoul, h. 105 do.
 J. Edward, rem. to Parish, N. Y.
 Walton William I. hostler, b. 9 So. Hardy
 Ward Ellen J. widow of George W. housekeeper at 40 Front
 George E. (Beverly Cove Greenhouse) 18 Lake Shore ave. h. 20 do.
 George L. b. 20 Lake Shore ave.
 Harvey E. florist, b. 20 Lake Shore ave. [Cabot
 Laura M. widow of William, h. 271
 Raymond L. (New York), s. r. Hale cor. Hart
 Wardman Annie Mrs. prop. "The Boscobel," 41-43 Bow, h. 41 do.
 Wardwell Cecilia A. Miss, b. 285 Cabot
WARDWELL LINVILLE H. lawyer, 285 Cabot, b. do. See page 1286
WARDWELL PERCIVAL G. physician, 285 Cabot, h. do. Office hours 7.30 to 9 A. M.; 1 to 3 30 and 7 to 8.30 P.M. [Boston
 Ware Maria A. widow of Frank, rem. to Wareing Ernest C. pastor, Second Cong. Church, h. 1 Conant
 Warner Abraham R. boarding house, 19 Atlantic ave. h. do.
 Caroline E. Miss, rem. to Holbrook
 L. Elizabeth Miss, b. 19 Atlantic ave.
 William F. b. 23 Thorndike
 Warren Albert W. h. 4 Myrtle
 Charles A. shoemaker, h. 39 Pond
 Frederick (Boston), s. r. Grove n. Oak
 J. Collins Dr. (Boston), s. r. off Witch lane n. Hale
 William W. died in Wellesley
 Waters George H. clerk, 3 West, h. 18½ do.
 Watson John H. mason, h. 11 Everett
WATSON LAWRENCE, stone mason and contractor, Hale opp. West, h. Hale opp. West. See page 756
 Lawrence J. bookkeeper, Hale opp. West, b. do.
 Watts Charles, carpenter, h. 16 Roundy
 Georgia S. Miss, bookkeeper, 89 Cabot, b. 14 Lovett [Thissell
 James, farmhand, b. Wm. Wheeler's,
 John M. night flagman, No. Beverly R. R. station, b. 4 Enon
 Joseph E. machinist, h. 14 Lovett
 Wayside Poultry Yards, Henry J. Dugan, propr. 150 Dodge
 Weatherbee John J. farmer, h. 688 Cabot
 Webb Abbie, widow of Philip S. h. 261 Hale
WEBB ALDEN, watchmaker, jeweller and optician, 145 Cabot, h. 325 do. See page 737
 Bessie L. Miss, b. 325 Cabot [Bow
 Elizabeth, widow of Albert, h. 48

Webb Elizabeth D. Miss, compositor, Bev. Citizen, b. 48 Bow [325 do.
 Frank A. electrician, 145 Cabot, b.
 Henry C. stockfitter, h. 48 Bow
 James A. pattern maker, h. 1 Tufts' ct.
 John B. clerk, 145 Cabot, b. 325 do.
 Webber Adelia J. Miss, rem. to Bolton
 Arthur H. student, b. 16 Thorndike
 Benjamin, h. 89 Lothrop
 Benjamin D. general freight agent (197 Wash. B.), and mayor, h. 89 Lothrop
 Edward S. bookkeeper, Beverly Nat. Bank, h. Sunny Crest ave.
WEBBER EDWIN O. painter and paper hanger, rear 3 Dane, h. 29 Charnock. See page 764
 Franklin J. florist, h. 7 Orchard
 George H. rem. to Hamilton
 Harry C. clerk, 190 Cabot, b. 6 Highland ave.
 Henry A. (H. A. & J. W. Webber), 85 and 89 Cabot, h. 6 Highland ave.
WEBBER H. A. & J. W. (Henry A. and Joseph W. Webber), groceries and provisions, 85 and 89 Cabot. See page 751
 Israel T. tailor and woolens, 139 Cabot, h. 16 Thorndike
 Joseph W. (H. A. & J. W. Webber), 85 and 89 Cabot, b. 6 Highland ave.
 Katherine B. Miss, died July 4, 1898
 Leroy A. apprentice, b. 6 Highland ave.
 Louis D. (Bray, Stanley & Webber), 1 Park, h. 9 Highland ave.
 Mary E. widow of John H. h. 17 Dane
 Oakman A. machinist, h. 147 Lothrop
 Samuel F. billiard hall, 122 Cabot, h. at Salem
 Sarah A. Miss, rem. to Lynn
 Sarah W. widow of Jefferson, h. 649 Cabot
 Sylvester S. rem. to Hallowell, Me.
 William A. clerk (B.), h. 2 Monument sq.
 William A. 2d, plumber, 54 Railroad ave. h. 99 Lovett [Grover
 Webster Everett B. (146 Dev. B.), h. 56
 William C. carpenter, h. Hale n. Hart
 Weed Celeste H. Miss, b. 5 Kernwood ave.
 Weeks William H. foreman, 53 Rantoul, h. 8 Cliff [b. 42 School
 Welch Catharine T. Miss, shoe stitcher,
 I. Ella Miss, clerk, 192 Cabot, b. 32 Bow
 James, machinist, b. 10 Fayette
WELCH J. J. & CO. general contractors, Beverly and 14 Bridge, Salem. See opp. page 766
 John J. machinist, b. 108 Rantoul
 John S. shoemaker, h. 38 School

GRAMOPHONES

Latest Styles and Up-to-date Records. Lowest prices at Lefavour's Music Store, 182 Essex St., Salem

Brown Bread and Beans

Every
Saturday
at

CARL E. KLINK'S
143 CABOT STREET,
BEVERLY.

WELCH.

[Beverly.]

WHITMAN.

645

Welch Mary E. widow of David, h. 32 Bow Miles, stone mason, h. Hale n. Pine Ridge ave. [toul
Sarah, widow of Thomas, b. 240 Ran-William H. h. 42 School
see Walsh [Cabot, b. 19 Briscoe
Wells Frances E. Miss, bookkeeper, 186
Kate L. widow of Charles A. h. 39
Washington [Lynn
Nellie, widow of Lewis A. rem. to
Wendel Charles J. shoemaker, h. 11
Ocean

WENDELL F. A. PLUMBING AND HEATING CO. plumbing, steam and hot water heating, 131 Cabot, h. at Salem. *See back cover*

WENHAM-HAMILTON STAR, Charles A. King, mngr. 3 Broadway. *See page 761*

WENHAM-HAMILTON TIMES, (Albert Vittum), 32-36 Railroad ave. *See page 761* [ton, N. H.

Wentworth Charles F. rem. to E. Graf-Frank T. foreman, 53 Rantoul, b. Hotel Trafton
Joseph E. gardener, h. 105 Standley
Wessel George W. shoemaker, h. 304 Cabot
West Abbie O. Miss, h. 271 Cabot
Abigail M. widow of Israel F. b. 408 Cabot
Eliza, widow of Benjamin, b. 22 Dane
George A. driver, b. 271 Cabot
Lucy A. Miss, h. 271 Cabot
Western Union Telegraph Co. 162 Cabot; Bev. Farms R. R. station; and Pride's R. R. station
Weston Asa C. painter, h. 11 Edwards
Elizabeth D. widow of Gilbert P. h. 8 Pond
Gilbert D. clerk (B.), b. 8 Pond
Gilbert P. died July 12, 1897
Lucy A. Miss, principal Washington school, b. 8 Pond
Mary E. Miss, bookkeeper, 172 Rantoul, b. 8 Pond [Pond
Sarah E. Miss, clerk (Salem), b. 8
Westwood William, rem. to Portland, Me.

Whalen James, laborer, h. 4 1-2 Prospect
John A. stone cutter, h. 20 Jasper
Wheeler Ernest E. b. 129 Dodge
Frank B. flagman, b. 129 Dodge
William rem. to Wayland
Wheelwright Andrew C. (Boston), s. r. off West n. Oak [Cabot
Emma N. widow of Charles A. h. 260
John W. (Boston), s. r. Paine ave.

Whelton David, teamster, b. L. Watson's, Hale [Edwards st. ct.
Whidden Charles O. shoelaster, h. 2
Fannie M. widow of Stephen H. rem. to Winchester [Congress
Flora J. widow of James S. h. 4
Whipple Addie F. Miss, shoe packer, b. 305 Cabot

Whipple Charles E. driver, h. 3 Ashland
Frank L. carpenter, h. 60 Dane
Whitaker F. Herbert, shoe cutter, h. 10 Home
Whitcomb Austin, pres. Whitcomb-Carter Co. 186 Cabot; also (F. A. Seavey & Co.), 59 Rantoul, h. 9 Endicott

WHITCOMB-CARTER CO. (Austin Whitcomb, pres. and John W. Carter, treas.), hardware, agricultural tools, seeds and shoe findings, 186 Cabot. *See page 735*
John M. b. 9 Endicott
Willis C. salesman (B.), b. 9 Endicott
White Abraham M. rem. to Salem
Charles P. machine operator, h. 32 Roundy
Cynthia M. Miss, b. 296 Cabot
Edward, laborer, b. Everett n. Haskell
Frank A. farmer, h. 90 Dodge
Frank P. shoelaster, h. 22 Pleasant
Frank W. McKay stitcher, h. 22 Fayette [Roundy
Fred C. machine operator, b. 32
Frederick, shoe trimmer, h. 9 Char-nock [nock
Frederick W. shoemaker, b. 9 Char-Harvey E. manager (Salem), h. 137 Lothrop
Henry R. shoemaker, h. 7 Ives
Herbert J. engineer (Waltham), h. 1 Quincy park

WHITE JEREMIAH, carpenter and builder, 27 Lothrop, h. do. *See page 739*
Julietta F. widow of Joseph F. shoe stitcher, rms. 32 Bow [ave.
Leslie M. carpenter, h. 6 Dearborn
Philip L. (White & Hollis) 53 Water, b. at Marblehead
Samuel, farmer, h. 94 Dodge & Hollis (Philip L. White and George H. Hollis), cabin joiners, 53 Water [Rantoul, h. 8 Home
Whitehead Ernest F. time keeper, 53
Whitehouse Abbie S. Miss, machine operator, h. 19 Briscoe
Benjamin F. rem. to Wenham
Frank B. gardener, b. 197 Hale
George A. farmer, b. off 134 Bridge
Michael, fish pedler, h. 197 Hale
Whiteley Joseph K. foreman, B. & M. R. R. h. 37 Wallis [87 Lothrop
Whitfield Howard C. (Chicago, Ill.), s. r. Louise C. Miss (Chicago, Ill.), s. r. 87 Lothrop [Fayette
Whitmore Louis N. tool maker, rms. 5
Whiting Abby B. widow of Ephraim, b. 312 Cabot
Ephraim (Marshall & Moulton Express Co.), h. 21 Broadway
Mary J. Miss, h. 21 Bartlett
Thomas F. (Marshall & Moulton Express Co.), h. 312 Cabot
Whitman Asahel, gardener, b. 47 Dodge

COLD SODA

OXNARD, THE DRUGGIST
188 CABOT ST., BEVERLY.

At the Beverly Steam Laundry

Damaged or Lost Articles are made good at once; this and GOOD WORK places us in FRONT.

646

WHITMAN.

[Beverly.]

WILLIAMS.

Whitman Daniel R. h. 2 Home
 Evelyn M. Miss, principal, Cove school, b. 33 Pond
 George N. carpenter, h. 30 Ocean
 Henry (Boston), s. r. off West
 Whitmarsh Alice E. Miss, b. 24 Thorndike
 Martha A. Miss, rem. to Lowell
 Sarah, widow of Zachariah, h. 24 Thorndike
 Sarah L. Miss, b. 24 Thorndike
 Whitney Anna L. Miss, b. 12 Washington
 Charlotte G. widow of Elisha, h. 12 Washington
 Frank T. shoe laster, h. 53 Chase
 George H. rem. to Wenham
 Margaret Miss, b. 12 Washington
 William D. rem. to Wenham

Whittier Edwin H. machinist, h. 2 Porter
 Grace Miss, dressmaker, 129 Cabot, rms. 5 and 6, b. 188 Hale

WHITTIER JAMES, landscape architect, and propr. North Shore Ferneries, 188 Hale, h. do. See page 742

Mary, widow of James, h. 188 Hale
 Wiggin Jacob B. car carpenter, h. 14 Bridge
 Joseph W. died Nov. 21, 1898

Wiggins Emma J. widow of Clarence I. rem. to Wolfboro, N. H.

Wightman George, farmer, h. 442 Essex
 George jr. heel maker, b. 442 Essex
 Herbert, farm hand, b. 442 Essex
 John A. wheelwright, 215 Rantoul, h. 573 Cabot [Pickett]

Wilcox Phebe E. widow of Joseph R. b. 4
 Wild Albert, machinist, b. 15 Congress
 Wilde A. Lilla Miss, teacher, High school, b. 33 Pond [pl. n. Hart]

Wildes Elmer P. motorman, b. Preston
 George A. shoe heeler, h. 12 Kernwood ave. [205 Cabot, h. do.]

Wiley Etta S. Mrs. boarding and lodging,
 Fred L. lumber surveyor, h. 29 Mason
 Hiram, shoemaker, b. 182 Rantoul
 Olive J. Miss, seamstress, b. 20 Dane see Wylie [View ave.]

Wilkins Albert 2d, laborer, h. r. 8 Lake
 Albert F. rem. to Lynn
 Andrew J. b. 1 Ellsworth ave.

Frank, teamster, b. 27 River
 Frank L. driver, b. 7 Trask
 Franklin F. rem. to Lynn
 Gardner B. rem. to Lynn
 L. Frank, sawyer, h. 44 Pleasant

Marcia E. Miss, bookkeeper (Ipswich), b. 30 Pond
 Norman F. pressman, b. 44 Pleasant
 Walter W. h. 30 Pond [Bow]

Wilkinson George A. machinist, rms. 25
 Maria Miss, h. 61 Cabot
 Zavilla M. widow of T. Harry, seamstress, h. 8 Butman

Willey Clarence H. (R. W. Willey & Co.), Hale n. Haskell. b. at Somerville
 Rufus W. (R. W. Willey & Co.), Hale n. Haskell, h. at Somerville

WILLEY R. W. & CO. (Rufus W. Willey and Clarence H. Willey), hay, grain and straw, Hale opp. Everett; and (115 Beverly, B.). See page 762

see Wylie
 Williams Adeline, widow of Benjamin, h. Hart byd. Greenwood ave.
 Alfred, stone mason, h. Haskell n. Everett [mer]

Alice B. widow of Harry S. h. 9 Sum-Alvin R. shoemaker, b. 335 Cabot

WILLIAMS AUGUSTUS, propr. Beverly Bowling Alleys, 33 Park; also mason and contractor, 18 Federal, h. do. See page 744

Calvin L. police officer, h. off end Vine ct. [105 Corning]

Caroline F. widow of Adoniram J. b. Charles, died April 23, 1899 [ave.]

Charles E. (Danvers), s. r. Crescent
 Charles H. rem. to Lynn

Charles N. h. 125 Water [Pleasant]
 David A. foreman (Salem), h. 19
 Edward, mason, h. Hart byd. Greenwood ave.

Edward K. mason, b. 132 Rantoul
 Emily K. widow of J. Otis (Baltimore), s. r. 18 Prince [Cabot]

Estelle M. Miss, seamstress, b. 335
 Ezra P. mason, h. High n. Hale

E. Waldo, b. High n. Hale
 Fred, gardener, h. Hart byd. Greenwood ave.

Frederick, b. 99 Lovett
 George S. carpenter, b. Hart byd. Greenwood ave.

Grace L. Miss, clerk, 136 Dodge, b. 8 Lakeview ave.

Guy C. painter, b. Hart byd. Greenwood ave.

Howard P. carpenter, b. Hart byd. Greenwood ave.

Isabel M. Miss, b. 19 Pleasant
 Issachar H. engineer, B. & M. R. R. h. 132 Rantoul [Cabot]

Johanna E. widow of Alvin, h. 335
 John F. shoe cutter, b. 19 Pleasant

John W. b. 132 Rantoul
 Joseph H. mason, h. 132 Rantoul

Joseph P. mason, h. 151½ Rantoul
 Julia A. Miss, b. 19 Linden ave.

Laura J. Miss, b. 99 Lovett
 Lewis G. clerk, D. W. Hardy & Son, b. Hart byd. Greenwood ave.

Lucy M. Miss, b. 19 Linden ave.
 Mabel J. Miss, clerk, 220 Cabot, h. 105 Corning [den ave.]

Margaret, widow of Henry, h. 19
 Mary A. widow of Henry F. h. 43½ Abbott [ave.]

Robert A. shoemaker, b. 19 Linden
 Robert P. carpenter, b. High n. Hale

Theron, shoemaker, h. 186 Hale
 William E. tow boat fireman, rms. 48 Bartlett

PIANO TUNING

Pianos and Organs tuned, repaired and polished. All work first-class. W. J. LE-FAVOUR, 182 Essex, Salem.

CARL E. KLINK Delicious Cream Bread and Rolls 143 CABOT ST.
fresh every afternoon at... BEVERLY.

WILLIAMSON. [Beverly.] WOODBERRY. 647

Williamson Franklin W. (Williamson & Herrick,) 277½ Cabot, h. 4 Harrison ave.
William, laborer, h. 25 Woodberry
WILLIAMSON & HERRICK (Franklin W. Williamson and Frederick W. Herrick), plumbers, steam and gas fitters, 277½ Cabot. See page 727
Wilson Adeline Miss, died Mch. 19, 1897
Alexander, coachman, h. 153 Hale
Arthur C. street car conductor, h. 108 Rantoul
Charles, shoemaker, h. 9 Swan ave.
Charles E. shoe cutter, h. 610 Cabot
Elmer J. removed to Salem
Frank L. beater out, b. 9 Cedar
Frederick R. painter, h. 26 W. Dane
George F. teacher of music, public schools, h. at Wakefield
Harry C. removed to Revere
Horace I. clerk, 120 Cabot, h. 15 Harrison ave.
James A. removed to Saugus
John, shoe manufacturer, 63 Federal, h. 36 Washington
John L. removed to Salem
Joseph A. books, stationery and periodicals, 146 Cabot, h. Baker ave.
Lydia A. Miss, b. 36 Washington
Moses E. h. 658 Cabot
Peter, stone cutter, h. 9 Cedar
Ruth D. widow of Joseph, h. 36 Washington [Bartlett
Sarah L. widow of Charles A. h. 1 Warren, baker, b. 15½ Fayette
Winchester James D. shoe laster, h. 5 Chestnut
William D. tinsmith, h. 291-A Cabot
Winford Agnes, widow of John, h. 37 Wallis [School
Winkley Jeremiah S. shoe finisher, b. 11
Winnek Mary A. widow of James C. rem. to Malden [Marsh ave.
Winslow Amelia Miss (Fall River), s. r. 9
Herbert F. real estate (60 State, B.), h. 25 Hale [Apr. 14, 1898
Lucy H. widow of Freeman, died
Sidney W. mngr. 36 Cabot, also, pres. Bev. Gas and Electric Co. h. 10 Thorndike
Wiseman George, gardener, h. Pine Ridge ave. [ave.
George E. brakeman, b. Pine Ridge
Mary, widow of John, h. 145 Hale
Witham Alice E. Miss, b. W. C. Webster's, Hale [h. do.
Charles A. dining room, 125 Rantoul,
Wittenhagen James W. shoe worker, b. 27 School
John J. shoe finisher, h. 31 School
Michael H. spare driver, B. F. D. b. 19½ School
Rudolph F. shoemaker, b. 27 School
Wonson Harriet A. widow of Gardiner, rem. to Everett

Wood Annie L. Miss, button hole operator, b. 46 Charnock
Bessie B. Miss, bookkeeper, 230 Cabot, b. 256 Hale [Charnock
Carrie L. Miss, shoe finisher, b. 46
Charles E. shoemaker, h. 256 Hale
Chester, clerk, 150 Cabot, b. 35 W. Dane [way. h. 35 W. Dane
George A. (Perry & Wood), 59 Broad-
George F. gardener, h. Hart byd. Greenwood ave. [W. Dane
Henry A. machine operator, b. 35
I. Frederick (Frost & Wood), 147 Cabot, b. 21 Atlantic ave.
John jr. died July 5, 1898
John D. gardener, h. 4 Ober
Joseph, machinist, b. 46 Charnock
WOOD J. ELMER, bicycle dealer and repairer, 75 and 77 Rantoul, h. 39 Broadway. See head lines
Lawrence E. clerk, 154 Cabot, b. 35 W. Dane [Jackson
Lizzie K. widow of George W. h. 9
Martha, widow of John jr. h. 41 Pleasant
Robert H. h. 46 Charnock [nock
Sarah F. Miss, shoe closer, b. 46 Charnock
William, tool maker, rms. 23 Bow
William E. machinist, h. 15 Congress
WOOD WILLIAM L. (Beverly Loan Co.), and (E. F. Lewis & Co.), 55 Pleasant, h. 10 Winthrop ave. See page 1249
see Woods
Woodberry Charles, h. 28 Bartlett
Charles D. student, b. 28 Bartlett
Clara Swasey Mrs. music teacher, 24 Hale, b. do.
Clifford R. shoemaker, h. 6 Bay
Edgar E. laborer, b. 11 Ober
Eliza H. widow of Edwin, h. 6 Winter
Ella F. Miss, b. 11 Ober [ry
Elliott F. shoemaker, b. 1 Woodber-
Elthan, laborer, h. 11 Ober
Frank, shoe manufacturer, 81 Park, b. 36 Essex
Fred R. clerk, 199 Cabot, b. 620 do.
F. Lester, b. 30 West [Winter
Harriet A. Miss, shoe stitcher, b. 6
Helen C. Miss, b. 6 Winter [ave.
Henry E. h. 36 Essex [ave.
Henry E. jr. jeweller, h. 18 Highland
WOODBERRY HORACE W. (The Pickett Coal Co.), 15 Water and 166 Cabot, h. 53 do. See page 732
Howard F. carpenter, h. 171 Hale
James M. laborer, h. 620 Cabot
John C. shoe finisher, h. 95 Essex
John E. gardener, h. 1 Woodberry
John H. shoe cutter, also, chm. Bev. Water Board, h. 30 West
John W. shoe buffer, b. 1 Woodberry
Josephine H. widow of Joseph T. h. 3 Knowlton [Bartlett
Laura G. Miss, teacher (B.), b. 28

For Sick and Nervous
Headache use.....

Oxnard's Headache Powders

Odd
Fellows
Build'g

High Gloss or Domestic Finish at the Beverly Steam Laundry

SATISFACTION GUARANTEED.

648

WOODBERRY.

[Beverly.]

WOODBURY.

Woodberry Lawrence L. salesman, 40 Rantoul, h. 59 Lovett [Woodberry]
 L. Gertrude Miss, shoe stitcher, b. 1
 Maria K. Miss, b. 11 Ober
 Mark A. b. 87 Hale
 Mary A. widow of Levi, h. 82 Dodge
 Mary L. Miss, teacher, Cove school,
 b. 15 Dane [Cabot
 Minnie A. Miss, shoe packer, b. 620
 Richard A. carpenter and builder, 7
 Lake Shore ave. h. 11 do. [Valley
 Sarah, widow of Dixey, h. Hale n.
 Sarah C. Miss, b. 36 Essex [W. Dane
 Sarah E. widow of Charles F. b. 12
 Sarah F. widow of Alfred R. h. 141
 Hale
 Sarah L. Miss, b. 82 Cabot
 S. Walter, police officer, h. 25 Lake
 Shore ave.
 Timothy W. carpenter, h. 170 Hale
 William H. brakeman, B. & M. R. R.
 h. 12 W. Dane
 William W. b. 11 Ober [h. 12 May
 Woodbury Abbie F. widow of George A.
 Aimie A. Miss, teacher, Bev. Farms
 school, b. 85 Hale
 Albert F. shoe cutter, h. 44 Wallis
 Alonzo O. bookkeeper, 15 Water, h.
 15 Union
 Alvah, gardener, h. 19 Lovett
 Alvah B. gateman, Congress St. R. R.
 crossing, h. 95 Essex
 Andrew E. shoemaker, b. 150 Hale
 Annie W. Miss, artist, 34 Abbott, b. do.
 Annie W. widow of Luther, b. 127
 Hale [250 Hale
 Arthur A. spare driver, B. F. D. h.
 Arthur F. stockfitter, b. 24 Home
 Arthur H. teacher (B.), b. 269 Cabot
 Arthur P. clerk, 160 Cabot, b. 19
 Lovett [Mason
 Asenath J. widow of Warren, b.
 Asenath O. Miss, b. 167 Hale
 Bros. (Rufus H. and Hezekiah O.),
 shoe manufacturers, 40 Rantoul
 Carrie Mrs. forewoman, 39 Park, h. at
 Salem [Union
 Carrie M. widow of Louis A. b. 23
 Charles A. fisherman, b. 150 Hale
 Charles E. clerk (33 Summer, B.), b. 8
 Judson
 Charles H. collector, h. 37 Bartlett
 Charles L. stoves, tinware and sheet
 iron worker, 277 Cabot, b. 144
 Rantoul

WOODBURY C. H. CO. (Frank A. and
 Fred P. Woodbury), soda water
 manufs. and bottlers, 37 Park.
See page 765

Edson I. b. 85 Hale

WOODBURY ELECTRIC CO. J. W.
 Lee, mngr. electrical engineers,
 230 Cabot. *See page 1244* [Green
 Elizabeth, widow of Henry, b. 54
 Fannie M. widow of William M. b. 25
 Mulberry

Woodbury Fannie S. widow of Nathaniel
 W. h. 28 Broadway
 Frank 2d, agent, Am. Exp. Co. 7
 Washington, h. 360 Cabot
 Frank A. (C. H. Woodbury Co.), 37
 Park, h. 634 Cabot
 Frank W. rem. to Salem
 Fred P. (C. H. Woodbury Co.), 37
 Park, h. 14 Odell ave. [Mason
 Fred W. brakeman, B. & M. R. R. h.
 Frederick B. shoe cutter, h. 8 Arthur
 F. Galloupe, rem. to Boston
 George A. real estate, h. 22 Federal
 George H. rem. to Nahant
 George W. shoe laster, h. 8 Judson
 George W. edgsetter, h. 132 Lothrop
 Hannah D. widow of Seth D. b. 308
 Cabot
 Harriet A. Mrs. b. 5 Gage
 Henrietta Miss, h. 106 Corning
 Henry, h. 269 Cabot [h. do.
 Henry S. market gardener, 54 Green,
 Hezekiah O. (Woodbury Bros.), 40
 Rantoul, h. 13 Washington
 Horace A. supt. city stone crusher,
 b. 34 Dane

WOODBURY HORACE P. groceries,
 123 Hale, h. 127 do. *See page 751*
 Jacob. H. foreman gardener, h. off
 Hart byd. Greenwood ave.
 James E. laborer, h. 9 River
 James G. shoemaker, b. 150 Hale
 Jennie F. Miss, teacher of stenogra-
 phy and typewriting, 28 Broad-
 way, b. do.
 Jeremiah T. shoemaker, h. 150 Hale
 Jeremiah T. jr. shoemaker, h. 85 Bis-
 son
 Jesse F. carriage smith and horse-
 shoer, r. 5 Woodberry, h. 5 do.
 Joseph A. gardener, h. 115 Hale
 Josiah, rem. to Pleasant Valley, Conn.
 Julia A. widow of William G. h. 6
 Dane [Cabot
 Julia F. widow of Jacob A. h. 634
 Levi J. (Millett, Woodbury & Co.),
 61 Rantoul, h. 25 Atlantic ave.
 Louisa Miss, h. 268 Cabot [do.
 Luther, fruit grower, 34 Abbott, h.
 Lyman, shoemaker, h. 12 Essex
 Maria O. widow of Zebulon, h. 6 High
 Melville (Millett, Woodbury & Co.),
 61 Rantoul, h. 72 Lothrop
 Myron, h. 30 Atlantic ave.
 Nancy B. widow of Henry P. h. 37
 Bartlett
 Nelson W. shoemaker, h. 12 May
 Orville H. clerk (B.), b. 28 Broadway
 Roland P. clerk, 123 Hale, h. 119 do.
 Roland S. b. Mason
 Rufus H. (Woodbury Bros.), 40 Ran-
 toul, h. 167 Hale [Hale
 Rufus H. jr. clerk, 40 Rantoul, b. 167
 Russell J. rem. to Salem [Myrtle
 Samuel F. engineer, 59 Park, h. 8
 Stephen A. h. 85 Hale

OLD PIANOS

Taken in exchange for New at
LEFAVOUR'S MUSIC STORE,
 182 Essex St., Salem, Mass.

CARL E. KLINK FANCY BAKER and 143 CABOT ST.
CONFECTIONER..... BEVERLY.

WOODBURY.	[Beverly.]	ZELINSKY.	649
Woodbury Stephen E. machinist, b. 85 Hale		WYATT & TROWT (John F. Wyatt and Charles H. Trowt), livery, sale and boarding stables, Hale n. P. C. station: and High n. Haskell. See page 758	
Thomas, foreman, 40 Rantoul, h. 167 Hale		Wylie Dorothea A. widow of Lemuel B. died July 17, 1898 [Elliott	
Thomas B. shoe laster, b. 145 Rantoul		Orlando L. engineer, 65 Bow, h. 42	
Thomas I. groceries, 150 Rantoul, h. 44 Chase		Willard O. clerk (B.), h. 19 Essex	
Walter H. shoe cutter, b. 41 Charnock		Wyman Daniel F. died July 30, 1898	
Willard P. student, b. 167 Hale		Frank K. night watchman (B.), h. 23 Lothrop	
William K. shoe cutter, b. 6 Dane			
William M. died Sept. 8, 1897			
Woodman Charles E. machinist, b. 63 Bridge			
Henry F. h. 28 Charnock			
Mary G. Miss, teacher (Everett), b. 28 Charnock		YAAS ANDREW, variety store and scissors grinder, 10 Porter, h. do.	
Sarah E. widow of Edward S. tailor-ess, h. 63 Bridge		Yates James, clerk (Salem), b. 18 Roundy	
Woods Louisa L. widow of Edgar O. carpet sewer, h. 7 Davis		Yeomans Alice Miss, nurse, Bev. hospital, b. do.	
Woodward Frank H. clerk, 250 Cabot, h. at Hamilton		Yick Joe Woy, mngr. 196½ Cabot, h. do.	
Joseph Augustus. clerk, 186 Cabot, h. 1 Watch hill		York Frank S. rem. to Lawrence Sarah J. widow of Wells E. laundress, h. 10 Myrtle [Essex	
Woodwell Mary E. widow of Benjamin A. h. 55 Essex		Yorke Leander T. gardener, h. Grover n.	
William A. laborer, b. 55 Essex		Young Charles T. (Young & Purinton), 215 Rantoul, h. 13 Madison ave.	
Woodworth Alfred S. (Boston), s. r. off 29 Ober		Francis M. McKay stitcher, h. 13 Agate	
George L. bookkeeper (B.), b. 41 Federal		Hiram A. shoemaker, h. 7 Arthur	
Worcester Olive, widow of David, h. r. 6 Linden ave.		Hiram E. (J. J. Welch & Co. Salem), h. 36 Wallis	
Workman Alfred, coachman, h. 268 Hale		John H. h. 32 Dane	
George, coachman, h. 245 Hale		Men's Christian Association hall and reading room, 216 Cabot	
William H. boxmaker, b. 68 Cabot		Oscar D. engineer, h. 15 Home	
Works William F. harness maker and dealer, 16 Low h. do.		& Purinton (Charles T. Young and Edgar S. Purinton), horseshoers and carriagemiths, 215 Rantoul	
Worthen Grey V. clerk (Union Station, B.), h. 396 Cabot		Younger Ariel O. gardener, b. Greenwood ave. n. Webster ave.	
Hiram, shoemaker, b. 9 Pond		George W. gardener, h. Hale n. North	
Wright Grace E. Miss, shoe worker, b. 29 Mason		Harriet F. widow of Maurice B. M. h. Greenwood ave. n. Webster ave.	
James A. car finisher, h. 28 Pond		J. Millett, carpenter, b. Greenwood ave. n. Webster ave.	
Walter B. painter, h. 39 Pond		Walter F. carpenter, b. Hale n. North	
Wyatt Edward E. provisions, 26 West, h. 26 1-2 do.		Yuill Richard, blacksmith, h. 6 Beather	
John F. (Wyatt & Trowt), Hale n. P. C. station and High n. Haskell, h. Hale n. Thissell		William R. shoemaker, b. 6 Heather	
		ZELINSKY NICHOLAS, junk dealer, 71 Park, h. do.	

RAILROAD STATIONS (B. & M. R. R.)

Beverly, Charles Prescott, agent, River n. Pleasant
 Beverly Farms, Frank L. Rand, agent, Oak n. West
 Montserrat, Fred P. Foster, agent, Essex st.

North Beverly, Frederick E. King, agent, Enon junc. Dodge
 Prides', William H. Gerrish, agent, Hale opp. Paine ave.

We will cure your Cough
 with a bottle of

BALSAM TAR OXNARD, THE DRUGGIST
 188 Cabot St., Beverly.

BEVERLY BUSINESS DIRECTORY.

This enterprising and accessible city, located on the picturesque "North Shore," incorporated as a town in 1668 and as a city in 1894, is 18 miles from Boston, and a forty minutes' ride on the eastern division of the Boston & Maine Railroad. It is very attractive, either as a place of business or residence. The population is about 14,000. It is connected with Salem and Boston by nearly forty trains a day, and with Salem, Gloucester and adjoining towns by well equipped street railways. The most important industry is the manufacture of women's and children's shoes, which is carried on to a very great extent. Many other important and successful manufacturing concerns are located here. The board of trade is pursuing a very liberal and public spirited policy by the erection of buildings suitable for manufacturing purposes, and by other means calculated to induce capitalists and mechanics to locate here and take advantage of the business facilities so abundantly presented.

Agricultural Tools.

WHITCOMB-CARTER CO. 186 Cabot. *See page 735*

Apothecaries.

See Druggists.

Allen & Berry, 155 Rantoul
BERRY G. C. & J. L. 259 Cabot. *See page 754*

Browne Clarence E. 95 Cabot
DELANEY & DECKER, 207 Cabot. *See page 754*

MARSHALL ASA O. 3 West. *See page 760*

MOORE JOHN H. 128 Cabot. *See page 754*

OXNARD JOHN H. & CO. 188 Cabot. *See foot lines Bev. inhabts.*

STANDLEY HORACE, 151 Cabot. *See page 754*

STICKNEY SEAWARD L. 275 Cabot. *See page 754*

Architects.

GRUSH CHARLES E. 14 Prospect. *See page 1279*

SMITH WELDON B. 153 Cabot. *See page 744*

SWAN GEORGE, 65 Lovett. *See page 744*

Artists.

See Teachers.

Tirrell Addie F. Mrs. 3 Burton ave.
Woodbury Annie W. Miss, 34 Abbott

Artists' Materials.

PORTER J. V. & CO. 20 Railroad ave. *See page 745*

Auctioneers.

COLE JOSEPH W. 243 Cabot. *See page 724*

COLLIER PERRY, 11 Pleasant. *See page 762*

LEE CHARLES F. 155 Cabot. *See page 722*

MURNEY JOHN M. 153 Cabot. *See page 722*

Porter Samuel, 4 Judson
WOOD WILLIAM L. 55 Pleasant. *See page 1249*

Awning Maker.

PHILINTE LEON G. 45 Water. *See page 763*

Bakers.

CITY CAFE, 217 Cabot. *See page 729*

DUNCAN JUSTIN H. 255 Cabot. *See page 753*

KLINK CARL E. 143 Cabot. *See head lines*

Morgan Bros. 4 Bartlett and 159 Rantoul
STICKNEY GEORGE C. CO. 20 Lovett. *See page 753*

Baking and Roasting Pans (Economist Steam).

HOOGERZEIL'S STEAM ROASTING AND BAKING PAN, P. Hoogerzeil, inventor, 43 Bartlett. *See page 729*

Balusters, Posts and Rails.

ST. CLAIR H. M. & CO. 53 Bow. *See page 766*

SMITH JOHN W. 90 Park. *See page 740*

Bands and Orchestras.

Arnold's Orchestra, 82 Rantoul
Beverly Cadet Band, 32 Railroad ave.

Banks.

Beverly Co-operative Bank, 155 Cabot
BEVERLY NATIONAL BANK, 177 Cabot c. Thorndike. *See page 723*
BEVERLY SAVINGS BANK, 177 Cabot, c. Thorndike. *See page 723*

Bark Dealers.

PICKETT COAL CO. (THE), 15 Water and 166 Cabot. *See page 732*

Bean Pots (Manufrs.)

BEVERLY POTTERY (C. A. Lawrence), Lawrence ct. *See page 727*

Lefavour's Piano & Furniture Polish.

25c. We manufacture this polish and send it all over the U. S. and warrant it to be the best.
W. J. Lefavour, 182 Essex St., Salem

Belting (Leather).

Choate & Brown, 38 Cabot

Bicycle Dealers and Repairers.AVENEY HENRY J. 8 West. *See page 764*

Clark Charles F. 84 Hale

HAMILTON F. A. E. & CO. 151 and 153 Rantoul. *See page 1248*HARPER FRED R. 72 and 74 Railroad ave. *See page 730*

Kilham Joseph F. 87 Rantoul

McNeil & Walsh, West

MARSHALL WILLIAM W. 24½ Cabot. *See page 730*WHITCOMB-CARTER CO. 186 Cabot. *See page 735*WOOD J. ELMER, 75 and 77 Rantoul. *See head lines Bev. streets***Bicycle Enamellers.**HAMILTON F. A. E. & CO. 151 and 153 Rantoul. *See page 1248*HARPER FRED R. 72 and 74 Railroad ave. *See page 730*MARSHALL WM. W. 24½ Cabot. *See page 730*WOOD J. ELMER, 75 and 77 Rantoul. *See head lines Bev. streets***Bicycle Manufrs.**HAMILTON F. A. E. & CO. 151 and 153 Rantoul. *See page 1248*HARPER FRED R. 72 and 74 Railroad ave. *See page 730*MARSHALL WM. W. 24½ Cabot. *See page 730*WOOD J. ELMER, 75 and 77 Rantoul. *See head lines Bev. streets***Bicycle Sundries.**AVENEY HENRY J. 8 West. *See page 764***Billiard and Pool Rooms.**

Webber Samuel F. 122 Cabot

Blacksmiths and Horse Shoers.ALDRICH FRANK A. 84 Dodge. *See page 747*

Dudley Charles F. 60 Dodge

Dwyer John, Hale n. Haskell

FRIEND BROS. 231 Rantoul. *See page 748*

Guinivan James T. 80 Water

HASKELL FREDERIC P. 316 Cabot. *See page 747*

Hayward W. H. & Co. 26 Water

Leahy William, Hale n. Haskell

LINEHAN TIMOTHY J. Hale n. Pine Ridge ave.

Marshall Adelbert M. 9 West

Marshall & Newhall, 30 Water

Murphy Michael J. Vine ct.

QUIGLEY JOHN, 257 Hale. *See page 747*SAWYER ELBRIDGE C. 126 Rantoul. *See page 721*

Smith William A. 121 Park

TORREY JAMES A. 316 Cabot. *See page 748*

Wallace Samuel D. 53 Dodge

Woodbury Jesse F. r. 5 Woodberry

Young & Purinton, 215 Rantoul

Blinds, Windows and Doors.THE A. T. STEARNS LUMBER CO. Neponset. *See page 1367***Boarding Houses.***See also Hotels, Lodging Houses.*

Aldrich Fannie E. Mrs. 23 Fayette

Amazeen A. A. Mrs. 18 Fayette

Cannon Jane Mrs. (summer), Haskell

CARLETON HOUSE, 54 Rantoul. *See page 752*

Christie Ellen N. Mrs. 31 Home

Davis Alverretta L. Mrs. 157 Cabot

Dowd Mary Mrs. (summer), High n. Hale

Frost Mary E. Mrs. 6 Rantoul

Hall L. M. Mrs. 4 Congress

Hotel Walter, 80 and 82 Rantoul

Lovell M. W. Mrs. 55 Cabot

McDonald Ann Mrs. 21 Fayette

McEachern Mary Mrs. 10 Fayette

Martin Annie Miss, 25 River

Munsey Mary E. Mrs. 49 Railroad ave.

Stockwell Gertrude L. Mrs. 16 Bridge

Story Abbie L. Mrs. 33 Pond

WALLIS MARY E. MRS. 9 and 11 Railroad ave. *See page 746*

Warner Abraham R. 19 Atlantic ave.

Wiley Etta S. Mrs. 205 Cabot

Boat Stock.THE A. T. STEARNS LUMBER CO. Neponset. *See page 1367***Boats to Let.**

Hannable Thomas W. West at West beach

PHILINTE LEON G. 45 Water. *See page 763***Bobbin Manufrs.**

Lawrence Enamel Bobbin Co. 1 Rantoul

Book and Job Printing.FROST & WOOD, 147 Cabot. *See page 1248*MURNEY ROBERT J. 153 Cabot. *See page 737*ODELL AMOS L. 34 Railroad ave. *See page 737***Books and Stationery.**BEVERLY NEWS CO. 224 Cabot. *See page 736*

Wilson Joseph A. 146 Cabot

Boot and Shoe Box Mnfrs.ALLEN GEORGE H. 172 Rantoul. *See page 538*FRIEND J. P. & CO. 60 Pleasant opp. Park. *See page 539***Boot and Shoe Dealers.**CENTRAL SHOE STORE, 120 Cabot. *See foot lines*CULBERT JAMES A. Hale n. West. *See page 758***Rubber Shoes**All
Kinds
at**CENTRAL SHOE STORE,**
S. W. NICHOLS, BEVERLY.

Dudley John F. 136 Dodge
 GILES EDMUND, 154 Cabot. *See page 724*
 NUGENT BROS. 52 Railroad ave. *See page 1223*
 PUTNAM EDMUND, 190 Cabot. *See page 725*
 STANDLEY ANDREW, Hale opp. West. *See page 760*

Boot and Shoe Findings.

CHOATE WM. E. JR. & CO. 53½ Bow. *See page 538*
 WHITCOMB-CARTER CO. 182 and 186 Cabot. *See page 735*

Boot and Shoe Machinery.

BEVERLY MACHINE WORKS, rear 61 Rantoul. *See page 728*
 CONSOLIDATED AND McKAY LASTING MACHINE CO. (manufrs.), 53 Rantoul. *See page 537*
 Naumkeag Buffing Machine Association, 36 Cabot

Boot and Shoe Makers and Repairers.

Abbott Samuel L. 258 Cabot
 Burnham Moses, 54 Pleasant
 CENTRAL SHOE STORE, 120 Cabot. *See foot lines*
 Clayton Joseph, 37 Front
 CULBERT JAMES A. Hale n. West. *See page 758*
 Davis William J. 130 Cabot
 Field Charles E. 24½ Cabot
 Fielder Woodbury, rear 138 Lothrop
 GILES EDMUND, 154 Cabot. *See page 724*
 Hall Benjamin O. 4 Congress
 McLaughlin William, 29 Cabot
 Millett Morris B. 407 Cabot
 Nash John H. 81½ Cabot
 NUGENT BROS. 52 Railroad ave. *See page 1223*
 Nutter John, 172-A Rantoul
 Pesce Joseph, 254 Cabot
 Preston John M. 47 Boyles
 PUTNAM EDMUND, 190 Cabot. *See page 725*
 Rams Harry, 245 Cabot
 Richardson Charles H. 178-A Rantoul
 Smith Isaac W. Hart byd. Greenwood ave.
 STANDLEY ANDREW, Hale opp. West. *See page 760*
 Symmes Samuel A. 2 Cabot
 Varina Joseph, 19 Union

Boot and Shoe Manufacturers.

BAKER JOSEPH H. 39 Park. *See page 538*
 Baker L. P. & Co. 41 Park
 Batchelder Charles S. r. 61 Rantoul
 Bay State Boot & Shoe Co. 75 Park
 Bradstreet, Marsters & Appleton, 47 Park
 Bray, Stanley & Webber, 1 Park
 Caldwell Edward J. 594 Cabot

Curtis & Lee, 1 Park
 Dennis John J. 77 Bisson
 Elliott C. Loring, 64 Railroad ave.
 Frazier & Co. 55 Pleasant
 Hassett D. J. & Co. 59 Rantoul
 Hinkley J. H. & Co. r. 61 Rantoul
 Larcom R. Edward, 59 Park
 Lefavour Charles P. 53½ Bow
 Lovett Ariston W. 130 Park
 Millett, Woodbury & Co. 61 Rantoul
 Murray, Cone & Co. 53 Rantoul
 Norwood Elbridge, 85 Rantoul
 Norwood Seth Shoe Co. 85 Rantoul
 NUGENT BROS. 52 Railroad ave. *See page 1223*
 Perry & Wood, 59 Broadway
 Porter Jeremiah L. 58 Railroad ave.
 Raymond & Mader, 1 Park
 Seavey F. A. & Co. 59 Rantoul
 Tuck Walter E. & Co. 55 Broadway
 Wallis J. A. & Sons, 65 Bow
 Wilson John, 63 Federal
 Woodberry Frank, 81 Park
 Woodbury Bros. 40 Rantoul

Boot and Shoe Manufrs. Supplies.

Lovett Solon, 63 Federal

Boot and Shoe Stitching.

DOW S. H. & Co. 85 Rantoul. *See page 539*
 Fortier Sadie J. Miss, 55 Pleasant
 Jenness Hattie E. Mrs. 65 Bow
 Lewis E. F. & Co. 55 Pleasant

Boot and Shoe Stock.

See Inner Soles; Soles and Sole Leather.
 CHOATE WM. E. JR. & CO. 53½ Bow. *See page 538*
 LAWRENCE THOMAS H. 60½ Railroad ave. *See page 538*
 SMITH & PARANTEAU, 55 Broadway. *See page 540*

Boot and Shoe Tips.

Gardner W. Wallace, 27 Park

Bottlers.

WOODBURY C. H. CO. 37 Park. *See page 765*

Bowling Alleys.

BEVERLY BOWLING ALLEYS, 33 Park. *See page 744*

Box Manufacturers.

ALLEN GEORGE H. 172 Rantoul. *See page 538*
 FRIEND J. P. & CO. 60 Pleasant opp. Park. *See page 539*
 Kilham D. A. & Co. 36 Cabot

Box Shooks.

FRIEND J. P. & CO. 60 Pleasant opp. Park. *See page 539*

Bread, Cake and Pastry.

CITY CAFE, 217 Cabot. *See page 729*
 CLOGSTON G. FRANK, 213 Rantoul. *See page 752*

W. J. LEFAVOUR, Music Publisher.

Watch our windows for latest publications. LEFAVOUR'S Music STORE, 182 Essex Street, Salem.

DUNCAN JUSTIN H. 255 Cabot. *See page 753*

KLINK CARL E. 143 Cabot. *See head lines*

Poole Lizzie A. Mrs. 43½ Pond
STICKNEY GEORGE C. CO. 20 Lovett.
See page 753

Brokers.

BEVERLY LOAN CO. 55 Pleasant. *See page 1249*

Builders' Finish.

THE A. T. STEARNS LUMBER CO.
Neponset. *See page 1367*

Burial Vaults.

OBER ANDREW M. (cement), 17 Union.
See page 762

OBER THEODORE P. (artificial stone),
291 Cabot and 48 Pond. *See page 765*

Butcher.

ROWELL EDWARD B. (wholesale), 51
Green. *See page 728*

Butter, Cheese and Eggs.

HUNTOON BENJAMIN, 164 Rantoul
See page 1248

Butter Dealers.

DIRIGO CREAMERY CO. (manufrs.), 98
Park n. Riverside. *See page 755*

TRASK CHARLES B. 138 Dodge. *See page 749*

Buttonhole Makers.

Carter Isaac M. 55 Broadway

Cabin Joiners.

WHITE & HOLLIS, 53 Water

Cabinet Makers.

LEE & CRESSY, 232 Cabot. *See page 734*

St. Clair H. M. & CO. 53 Bow. *See page 766*

SMITH JOHN W. 90 Park. *See page 740*

Canned Goods.

BEVERLY CO-OPERATIVE ASSOCIA-
TION, 228 Cabot. *See page 751*

DUNCAN OSCAR, 231 and 233 Cabot.
See page 750

WOODBURY HORACE P. 123 Hale.
See page 751

Card Manufacturers.

Brown George P. & Co. 38 Lovett

Carpenters and Builders.

Butman George, rear 22 Essex

Cann Edgar C. 113 Dodge

Coffin William E. 252-A Cabot

Currie Lorren C. 8 Colon

DANFORTH E. F. & SON, 179 Dodge.
See page 741

Dexter Samuel R. 126 Park

Edwards Edwin A. 48 Essex

Estey Joseph N. Brimble ave.

FOSTER J. & Son, 265 Hale. *See page 741*

GALLOUPE WILLIAM, 6 Ober. *See page 740*

Geary John, 20 Rantoul

GREGG JOHN W. 7 Rantoul. *See page 738*

HARDY & DAY, 2 High cor. Hale. *See page 764*

Lufkin George, 12 Harrison ave.

McCabe William F. 86 Water

Morgan George E. 2d, 21 Lothrop

MORISSEY CHARLES A. 606 Cabot.
See page 739

OBER I. & E. H. Hale n. Valley. *See page 758*

Ober John T. 28 Abbott

OBER PRINCE, 363 Cabot. *See page 738*

OBER S. F. & SON, 32 and 34 Central.
See page 738

Peters William, 1 Gardner

PUBLICCOVER BROS. Hale n. West. *See page 760*

RANKIN VERNON L. 18 Highland ave.
See page 742

Snow Melancthon O. 202 Bridge

STANLEY ANDREW, rear city hall. *See page 738*

Taylor Jacob, 32 Pleasant

WALLIS HENRY B. 96 Corning. *See page 739*

Wallis & Allen, 234 Hale

WHITE JEREMIAH, 27 Lothrop. *See page 739*

Woodberry Richard A. 7 Lake Shore ave.

Carpet Dealers.

LUNT ALBERT C. 214 Cabot. *See page 735*

PACKARD W. C. Furniture and Carpet
Co. 116 Cabot *See page 1229*

ROGERS & CHASE, 135 Cabot. *See page 735*

Carriage Dealers.

BRUHM ROBERT C. 14 1-2 Roundy. *See page 728*

MOORE HIRAM W. 219 Rantoul. *See page 764*

SAWYER ELBRIDGE C. 126 Rantoul.
See page 721

STEVENS WILLIAM M. 6 West Dane
See page 747

Carriage Makers and Repairers.

ALDRICH FRANK A. 84 Dodge *See page 747*

BRUHM ROBERT C. 14 1-2 Roundy. *See page 728*

FRIEND BROS. 231 Rantoul. *See page 748*

HASKELL FREDERIC P. 316 Cabot.
See page 747

Mains James H. 219 Rantoul

MOORE HIRAM W. 219 Rantoul. *See page 764*

SAWYER ELBRIDGE C. 126 Rantoul.
See page 721

Carriage Manufacturers.

SAWYER ELBRIDGE C. 126 Rantoul.
See page 721

Latest Styles in Footwear **CENTRAL SHOE STORE,**
S. W. NICHOLS, BEVERLY.

Carriage Painters*See Painters.*

- BRUHM ROBERT C. 14½ Roundy. *See page 728*
 MOORE HIRAM W. 219 Rantoul. *See page 764*
 SAWYER ELBRIDGE C. 126 Rantoul. *See page 721*

Carriage Trimmers.

- Friend Joseph E. 7 Cabot
 Keddie Robert C. 172-B Rantoul
 SAWYER ARTHUR W. 217 Rantoul. *See page 765*
 SAWYER ELBRIDGE C. 126 Rantoul. *See page 721*

Carriage Wood Worker.

- Macdonald John H. 9 Front

Caterer.

- JOHNSON HENRY B. 250 Cabot. *See page 753*

Cement Ware Manufr.

- OBER ANDREW M. 17 Union. *See page 762*

Cesspool and Vault Cleaning.

- ODORLESS EXCAVATING CO. (The.)
 51 Green and 291 Cabot. *See page 728*

Chair Seaters.

- HERON NEHEMIAH S. 7 Dane. *See page 753*

Chiropody.

- CRESSEY C. F. MISS, 15 Atlantic ave. *See page 763*

Christian Scientists.

- Allen Martha F. Miss, 45 Cabot
 Fiske Henry S. 32 Thorndike
 Goodwin Eleanor M. Mrs. 45 Cabot
 Mader Eleanor S. Mrs. 45 Cabot
 Mader Martha A. Mrs. 45 Cabot

Cigars and Tobacco.

- BERRY G. C. & J. L. 259 Cabot. *See page 754*
 BEVERLY NEWS CO. 224 Cabot. *See page 736*
 Bodwell John G. 166 Rantoul
 BONAVENTURA M. 223 Cabot. *See page 742*
 CASASSA DOMINICK A. 125 Cabot. *See page 742*
 CLOGSTON G. FRANK, 213 Rantoul. *See page 752*
 DELANEY & DECKER, 207 Cabot. *See page 754*
 HOTEL TRAFTON, 76-80 Railroad ave. *See page 725*
 Howard Charles S. 144½ Rantoul
 MARSHALL ASA O. 3 West. *See page 760*
 MOORE JOHN H. 128 Cabot. *See page 754*
 OXNARD JOHN H. & CO. 188 Cabot. *See foot lines*

- STANDLEY HORACE, 151 Cabot. *See page 754*

- STICKNEY SEAWARD L. 275 Cabot. *See page 754*

- TRAFTON DARLING L. 76 to 80 Railroad ave. *See page 725*

Cisterns.

- THE A. T. STEARNS LUMBER CO.
 Neponset. *See page 1367*

Civil Engineers.

- BERRY WILLIAM J. 153 Cabot. *See page 740*

- Hammond Frank W. 153 Cabot
 Porter Albert J. 21 Wintthrop ave.

Claim Agent.

- Lynn William C. 158 Hale

Clams and Oysters.

- BEVERLY FISH MARKET, 250 Cabot. *See page 753*

- HUNTOON BENJAMIN, 164 Rantoul. *See page 1248*

- STOPFORD WM. & CO. Cabot opp. Railroad ave. *See page 766*

- STOPFORD & LAMASNEY, Oak. *See page 766*

Clergymen.

- Adams Arthur P. 21 West Dane
 Barney Edward M. (Univ.) 61 Lovett
 Bishop Norman N. (Bapt.) Valley
 Bulkeley Benj. R. (Unit.) 26 Broadway
 Coats Albert B. (Bap.) 41 Federal
 Cole Gideon, 28 Pond
 Curran Francis J. (R. C.), 253 Cabot
 Davis James W. (Advent Mission) res. at Salem
 Gilbert Fred C. (Advent), 21 Mulberry
 Huiginn Eugene J. V. (Epis.), 27 Abbott
 Kelleher John F. (R. C.) 253 Cabot
 Lanphear Orpheus T. 13 Washington
 McKenna Edward T. (R. C.) 253 Cabot
 Reade W. Churchill (Cong.), 17 Lovett
 Reding Charles W. Valley n. Hale
 Richardson W. N. (M. E.) 40 Railroad ave.
 Thacher Seth T. 14 Chase
 Van Horn Francis J. (Cong.), 101 Lovett
 Wareing Ernest C. (Cong.), 1 Conant

Clothing and Gent's Furnishings.

- Field & Kennedy, 194 Cabot
 GRIFFIN & CO. 218 Cabot. *See page 731*

Clothing Manufacturers.

- CARTER J. F. CO. (oiled), 135 Park. *See page 731*

Clothing Repaired and Cleansed.

- BARNARD JAMES A. C. 148 Cabot. *See page 736*

Coal and Wood Dealers.

- Allen George W. 7 Pond
 Corliss Lawson E. r. 53 Bow
 DOW JAMES B. Hale n. Everett and Beverly Farms depot. *See page 760*
 FAIRFIELD JAMES, 7 Water. *See page 732*
 GIRDLER JOHN 15 and 162 Cabot and 78 Water. *See page 732*

Sheet Music and Instruction Books

at Cut Prices, at
LEFAVOUR'S
 Up-to-date Music Store,
 182 Essex St., Salem.

HARRIGAN JOHN J. Pleasant cor. Park and River c. Webber ave. *See page 732*
 MANUEL OTIS A. Federal c. Park. *See page 748*
 PICKETT COAL CO. (THE), 15 Water and 166 Cabot. *See page 732*

Coffin Receptacles.

BEVERLY BURIAL VAULT CO. (Theodore P. Ober), 48 Pond. *See page 765*

Commissioners to Qualify Civil Officers.

Edgett Isaac H. 329 Cabot
 Morgan William H. Swan ave.

Concrete Pavers.

FITZGIBBON THOMAS, 40 Abbott. *See page 730*
 McSWEENEY & CAHILL, 5 Prospect. *See page 743*

Conductors and Gutters.

THE A. T. STEARNS LUMBER CO. Neponset. *See page 1367*

Confectionery.

BEVERLY NEWS CO. 224 Cabot. *See page 736*
 BONAVENTURA M. 223 Cabot. *See page 742*
 CASASSA DOMINICK A. 125 Cabot. *See page 742*
 CITY CAFE, 217 Cabot. *See page 729*
 CLOGSTON G. FRANK, 213 Rantoul. *See page 752*
 DELANEY & DECKER, 207 Cabot. *See page 754*
 DUNCAN JUSTIN H. 255 Cabot. *See page 753*
 Green Bros. 94 Cabot
 KLINK CARL E. 143 Cabot. *See head lines*
 MOORE JOHN H. 128 Cabot. *See page 754*
 OXNARD JOHN H. & CO. 188 Cabot. *See foot lines*
 Rollins Adrian F. (whol.) 8 Harrison ave.

Contractors.

BEVERLY MACHINE WORKS rear 61 Rantoul. *See page 728*
 CONNOLLY BROS. Vine ct. *See page 757*
 CROSBY FORMAN A. rear 7 Judson. *See page 743*
 CROSBY & CANN, 31 Prospect *See page 744*
 DANFORTH E. F. & SON, 179 Dodge. *See page 741*
 DAY JOHN H. (floor laying), Hale opp. Pine Ridge ave. *See page 763*
 DESCHAMPS B. S. 21 Pleasant. *See page 743*
 FITZGIBBON THOMAS (stone), 40 Abbott. *See page 730*
 FOSTER DAVID L. (grading), 48 Ober
 FOSTER J. & SON, 265 Hale. *See page 741*

GALLOUPE WILLIAM, 6 Ober. *See page 740*
 GRADY MICHAEL, 19 Chestnut. *See page 762*
 GREGG JOHN W. 7 Rantoul. *See page 738*
 HARDY & DAY, 2 High c. Hale. *See page 764*
 LINEHAN D. & SON, Hale n. Haskell. *See page 759*
 McSWEENEY & CAHILL (stone), 5 Prospect. *See page 743*
 MORISSEY CHARLES A. 606 Cabot. *See page 739*
 OBER ANDREW M. 17 Union. *See page 762*
 OBER FRANK D. 17 Odell ave. *See page 763*
 OBER I. & E. H. Hale n. Valley. *See page 758*
 OBER PRINCE, 363 Cabot. *See page 738*
 OBER S. F. & SON, 32 and 34 Central. *See page 738*
 PUBLICCOVER BROS. Hale n. High. *See page 760*
 RANKIN VERNON L. 18 Highland ave. *See page 742*
 STANLEY ANDREW, rear city hall. *See page 738*
 WALLIS HENRY B. 96 Corning. *See page 739*
 WATSON LAWRENCE, Hale opp. West. *See page 756*
 WELCH J. J. & CO. 14 Bridge, Salem. *See opp. page 776*
 WHITE JEREMIAH, 27 Lothrop. *See page 739*
 WILLIAMS AUGUSTUS, 18 Federal. *See page 744*

Corsets.

MORLEY & FROST, 203 Cabot. *See page 736*

Counters and Store Fittings.

THE A. T. STEARNS LUMBER CO. Neponset. *See page 1367*

Cracker Bakers.

STICKNEY GEORGE C. CO. 20 Lovett. *See page 753*

Cream Dealers.

Caldwell Charles E. 564 Cabot
 DIRIGO CREAMERY CO. 98 Park. *See page 755*
 Garland Albert J. 8 Chase
 TRASK CHARLES B. 138 Dodge. *See page 749*

Crockery Dealer.

LAWRENCE CHARLES A. Lawrence ct. *See page 727*

Crockery, Glass and China Ware.

BEVERLY COFFEE AND TEA STORE, 198 Cabot. *See page 1248*

Cypress Wood.

THE A. T. STEARNS LUMBER CO. Neponset. *See page 1367*

Everything in Footwear, CENTRAL SHOE STORE,
 S. W. NICHOLS, BEVERLY.

Dairy Products.

DIRIGO CREAMERY CO. 98 Park. *See page 755*
 TRASK CHARLES B. 138 Dodge. *See page 749*

Dentists.

BURNHAM C. BOARDMAN (D. M. D.), 122 Cabot. Office hours 9 A. M. to 12.30 P. M.; 1.30 to 5 P. M.
 DAVENPORT MELVIN E. (D. D. S.), 156 Cabot. Office hours 8.30 A. M. to 12 M. and 1.30 to 5 P. M.
 DUDLEY EDMUND B. 107 Cabot. Office hours 8.30 A. M. to 12.30 P. M. and 1 to 6 P. M.
 Furfey J. Austin. 72 Cabot
 HOOD CLARENCE O. (D. D. S.), 122 Cabot. Office hours 9 A. M. to 12.30 P. M. and 1.30 to 5 P. M.
 SWASEY OSCAR F. 24 Hale. Office hours until 9 A. M.; 2 to 6 and 7 to 8 P. M.

Depot Carriages.

CALLELY PETER F. 3 School and Bev. R. R. station. *See page 746*
 MURPHY LIVERY, HACK AND BOARDING STABLE (THE), rear 58 Pleasant. *See page 746*

Dining Rooms.

See Restaurants.

CABOT HOUSE, 92 Cabot. *See page 752*
 CARLETON HOUSE, 54 Rantoul. *See page 752*
 CITY CAFE, 217 Cabot. *See page 729*
 HOTEL TRAFTON, 76-80 Railroad ave. *See page 725*
 Hotel Walter, 80 and 82 Rantoul
 Le Leurch Julius, 67 Park
 Martin Annie Miss, 106 Rantoul
 WALLIS MARY E. MRS. 9 and 11 Railroad ave. *See page 746*
 Witham Charles A. 125 Rantoul

Doors, Sash, Blinds, Etc.

PUTNAM & POPE, 82 River. *See page 733*
 THE A. T. STEARNS LUMBER CO. Neponset. *See page 1367*

Drain and Sewer Pipe.

BEVERLY POTTERY (C. A. Lawrence), Lawrence ct. *See page 727*

Dressmakers.

Arnold Catherine E. Mrs. 2 Milton
 Bell Annie Miss, 35 Balch [pl.
 Blanchard Irena F. Miss, Hart c. Preston
 Boucher Annie E. Miss, 19 Fayette
 Brown Bertha E. Miss, 15 Central
 Butler Martha A. Mrs. 43 Cabot
 Carter Sarah J. Mrs. 180½ Rantoul
 Clark Harriet B. Miss, 22 Judson
 Clark M. E. Mrs. 18 Lake Shore ave.
 Crampsey Lillian F. Mrs. 11 Odell ave.
 Cunningham Esther L. Mrs. 5 Arthur

Davis Ellen F. Miss, 8 Hale
 Davis Sarah E. Miss, 8 Hale
 Dike Sarah M. Miss, 41 Washington
 Downing Susie E. Miss, 14 Central ct.
 Downs Anna M. Miss, 33 Bartlett
 Downs Mary D. Mrs. 16 Cox ct.
 Driver Isabella M. Mrs. 13 Knowlton
 Edwards Anna G. Miss, 5 Roundy
 Elliott Mary J. Mrs. 16 Dane
 Gould Mary A. Miss, 2 Hardy
 Grason Mary H. Mrs. rear 9 Washington
 Hanson Charlotte E. Miss, 167 Lothrop
 Hart Frances T. Miss, 4 Pierce ave.
 Haskell Elizabeth E. Miss, 28 Thorndike
 Haskell Julia E. Mrs. 232 Hale
 Ingersoll Lillie W. Miss, 2 Judson
 Jones Elizabeth W. Mrs. 10 Summer
 Kennett L. E. Mrs. 54 Dodge
 Kimball Victoria Mrs. 198 Rantoul
 LeFavour Florence E. Miss, 31 Lothrop
 Lowe Grace E. Mrs. 48 Charnock
 Mayo Maria J. Miss, 46 Wallis
 Miller Sophia E. Mrs. 237 Cabot
 Mills Rannie E. Mrs. 184 Cabot
 Obear Nellie F. Miss, 44 Federal
 Parker Sarah S. Mrs. 18 Federal
 Patterson Ethel M. Mrs. 8 Hancock
 Pickett Carrie F. Miss, 559 Cabot
 Pickett M. Susie Miss, 31 Lovett
 Preston Nellie Miss, 35 Broadway
 Raymond Ella F. Miss, 42 Abbott
 Raymond L. M. Mrs. 129 Dodge
 Riddle Bessie R. Mrs. 39 Washington
 Rogers Mary C. Mrs. 84 Cabot
 Sinclair A. B. Mrs. 152 Cabot
 Smith Eliza S. Mrs. 27 Vestry
 Smith Emily A. Mrs. Hale n. High
 Smith Margaret A. Miss, 16 Chestnut
 Standley Bertha L. Miss, 269 Hale
 Sullivan Nellie Mrs. 22 Railroad ave.
 Thurston Ella A. Mrs. 32 Bartlett
 Tucker Lizzie A. Miss, 20 Stone
 Whittier Grace Miss, 129 Cabot

Druggists.

BERRY G. C. & J. L. 259 Cabot. *See page 754*
 DELANEY & DECKER, 207 Cabot. *See page 754*
 MARSHALL ASA O. 3 West. *See page 760*
 MOORE JOHN H. 128 Cabot. *See page 754*
 OXNARD JOHN H. & CO. 188 Cabot. *See foot lines*
 STANDLEY HORACE, 151 Cabot. *See page 754*
 STICKNEY SEAWARD L. 275 Cabot. *See page 754*

Dry and Fancy Goods.

Cockburn Euphemia M. Miss, 265 Cabot
 Doble C. L. & Co. 192 Cabot
 Hunter Clara B. Miss, 291-B Cabot
 McGloin Elizabeth F. Miss, 14 West
 Merrow Sarah E. Miss, 220 Cabot
 Morse John L. 149 Cabot
 Pitcher John W. 137 Cabot

Dynamos and Telephones.

WOODBURY ELECTRIC CO. 230 Cabot. *See page 1244*

PIANOS AND ORGANS

On easy terms. \$1.00 to \$2.00 per week, at Lefavour's UP-TO-DATE MUSIC STORE, 182 Essex St., Salem, Mass.

Electric Bells.

WOODBURY ELECTRIC CO. 230 Cabot.
See page 1244

Electricians.

Webb Frank A. 145 Cabot
WOODBURY ELECTRIC CO. 230 Cabot.
See page 1244

Electro-Platers.

BEVERLY MACHINE WORKS, rear 61
Rantoul. *See page 728*

Embalmers.

GENTLEE SAMUEL A. 291 Cabot. *See page 734*
LEE & CRESSY, 232 Cabot. *See page 734*

Employment Office.

MORLEY & FROST, 203 Cabot. *See page 736*

Excavating (Odorless) for Vaults, Cesspools, etc.

ODORLESS EXCAVATING CO. (THE),
51 Green and 291 Cabot. *See page 728*

Excursion and Ticket Agent.

Burnham Charles L. 129 Cabot

Expresses.

Allen George W. 7 Pond
American Express Co. 7 Washington
APPLETON GEORGE A. (Beverly and
Salem), 186 Cabot and 15 Dane. *See back cover*

BECK GEORGE B. (Beverly and Salem),
5 South Hardy and 186 Cabot. *See page 749*

Bell William H. (Beverly & Lynn), 17 Bow
Corliss Lawson E. r. 53 Bow
CRAWFORD EDWARD L. 9 So. Hardy.
See page 748

Gamble Samuel, 7 Ocean
HARRIGAN JOHN J. Pleasant c. Park
and River c. Webber ave. *See page 732*
HOOGERZEIL PETER, 43 Bartlett. *See page 729*

MARSHALL & MOULTON EXPRESS
CO. (Boston, Beverly and Beverly
Farms), 4 Washington and 53 Broad-
way. *See page 749*

TRASK ARTHUR T. (Wenham, Asbury
Grove, Beverly and Salem), 595
Cabot. *See page 749*

Trask Josiah N. 36 Chase

Family Washing, etc.

BEVERLY STEAM LAUNDRY (C. A.
Hurd, 1 Rantoul. *See head lines*

Fancy Goods.

MARSHALL ASA O. 3 West. *See page 760*
MORLEY & FROST, 203 Cabot. *See page 736*

Farmer.

MORRILL EBENEZER K. off Preston pl.
See page 755

Ferneries.

NORTH SHORE FERNERIES, 188 Hale.
See page 742

Fish Dealers.

BEVERLY FISH MARKET, 250 Cabot.
See page 753
Gloucester Fresh Fish Co. rear 107 Water
HUNTOON BENJAMIN, 164 Rantoul.
See page 1248

Jones Fred S. 48 Elliott
Kenney James, 4 Pond
Kilham Oliver F. (whol.), rear 107 Water
May & Brooks, Hale n. Haskell
STOPFORD WILLIAM & CO. Cabot
opp. Railroad ave. *See page 766*
STOPFORD & LAMASNEY, Oak. *See page 766*

Flags.

PHILINTE LEON G. 45 Water. *See page 763*

Floor Layer.

DAY JOHN H. Hale opp. Pine Ridge ave.
See page 763

Florists.

DOW JAMES B. (Sunnyside Greenhouse),
Hale n. Everett. *See page 760*
Galloupe George A. 6 Chestnut
Guinivan David H. 23 Lovett
Larcom Benjamin, 3 Jackson
Mack John, 38 Rantoul
Mitchell John E. 451 Cabot
Ward George E. 18 Lake Shore ave.
Whittier James, 188 Hale

Flour, Grain, etc.

BURNHAM ORRIN B. 187 and 189 Ran-
toul. *See page 735*

Dodge A. & Son, 70 Park
HUTCHINSON BENJ. 83 Hale and 144
Lothrop. *See page 760*

LINEHAN D. M. & CO. Hale n. Haskell.
See page 759

PLACE AMOS F. 208 Rantoul. *See page 750*
SMITH FRANKLIN, 61 Bridge. *See page 750*

Southwick G. H. & Son, 5 Abbott
WEBBER H. A. & J. W. 85 and 89 Cabot.
See page 751

WILLEY R. W. & Co. Hale opp. Everett.
See page 762

WOODBURY HORACE P. 123 Hale. *See page 751*

Fruit and Confectionery.

Bertucci Joseph, 170 Rantoul
BONAVENTURA M. 223 Cabot. *See page 742*

CASASSA DOMINICK A. 125 Cabot.
See page 742

Fossa Pasquale, 81 Cabot
Gasparini Luigi, 280½ Cabot
Ginochio Domenico, 122 Rantoul
Vanacore Sarah Mrs. 142 Cabot

Furnaces and Ranges.

INGERSOLL DANIEL S. 50 Pond. *See page 726*

LUNT ALBERT C. 214 Cabot. *See page 735*

Yachting Shoes Lowest
Prices.

CENTRAL SHOE STORE
S. W. NICHOLS, BEVERLY.

PICKETT & GOODWIN, 5 Bow. *See page 726*

ROBERTSON ROBERT, 9 Abbott and 22 West. *See page 726*

ROGERS & CHASE, 135 Cabot. *See page 735*

WILLIAMSON & HERRICK, 277½ Cabot. *See page 727*

Furniture Dealers.

LUNT ALBERT C. 214 Cabot. *See page 735*

PACKARD W. C. FURNITURE AND CARPET CO. 116 Cabot. *See page 1229*

ROGERS & CHASE, 135 Cabot. *See page 735*

Furniture Movers.

CRAWFORD EDWARD L. 9 So. Hardy. *See page 748*

HOGERZEIL PETER, 43 Bartlett. *See page 729*

MARSHALL & MOULTON EXPRESS CO. 4 Washington and 53 Broadway. *See page 749*

Furniture Repairers.

LEE & CRESSY, 232 Cabot. *See page 734*

Gardeners.

Byors Herbert W. 44 Bartlett
DOW JAMES B. Hale n. Everett. *See page 760*

Guinivan Patrick, 27 Atlantic ave.
Ryan Edward, 41 Roundy
SOUTHWORTH BROS. (landscape), rear 602 Cabot. *See page 1226*

Gas Company.

Beverly Gas and Electric Co. office 222 Cabot; works, River opp. R. R. station

Gas and Electric Fitters and

Fixtures.

CLAFLIN BROS. 60 Railroad ave. *See page 727*

INGERSOLL DANIEL S. 50 Pond. *See page 726*

ROBERTSON ROBERT, 9 Abbott and 22 West. *See page 726*

WENDELL F. A. PLUMBING AND HEATING CO. 131 Cabot. *See back cover*

WILLIAMSON & HERRICK, 277½ Cabot. *See page 727*

WOODBURY ELECTRIC CO. 230 Cabot. *See page 1244*

Gents' Furnishings.

FRASER FRED D. 174 Cabot. *See page 731*

GRIFFIN & CO. 218 Cabot. *See page 731*

Nickerson Joseph M. 150 Cabot
STANDLEY ANDREW, Hale opp. West. *See page 760*

Glaziers.

CROSBY A. L. & CO. 2 Arthur. *See page 745*

DODGE BENJAMIN F. rear 299 Cabot. *See page 745*

ELDRIDGE JACOB P. 172-A Rantoul. *See page 745*

GOUDEY & RAYMOND, 96 Park. *See page 744*

PORTER J. V. & CO. 20 Railroad ave. *See page 745*

Grain and Feed.

See Flour, Grain, etc.

BURNHAM ORRIN B. 187 and 189 Rantoul. *See page 735*

LINEHAN D. M. & CO. Hale n. Haskell. *See page 759*

WILLEY R. W. & CO. Hale opp. Everett, P. C. *See page 762*

Granite Quarries.

See Stone Quarries.

Granite and Marble Works.

KIMBALL HIRAM, 30 Butman. *See page 734*

Long & Saunders, 8 Essex

Graphophones.

HILL JOHN B. & SON, 160 Cabot. *See page 737*

Green House Builder.

MORISSEY CHARLES A. 606 Cabot. *See page 739*

Green House Stock.

THE A. T. STEARNS LUMBER CO. Neponset. *See page 1367*

Groceries.

ALLEN'S CASH MARKET, 267 Cabot. *See page 751*

Andrews Ella Mrs. 123 Water
BEVERLY CO-OPERATIVE ASSOCIATION, 228 Cabot. *See page 751*

DUNCAN OSCAR, 231 and 233 Cabot. *See page 750*

Hardy D. W. & Son, Hale n. High
HUNTOON BENJAMIN, 164 Rantoul. *See page 1248*

HUTCHINSON B. 83 Hale and 144 Lothrop. *See page 760*

Kenney James, 4 Pond
Martin Patrick H. 23 Front

Messinger William E. 178 Rantoul
Morgan John F. 455 Essex

Newton Albert E. 42 Bridge
PLACE AMOS F. 208 Rantoul. *See page 750*

Plummer Frank G. 83 Cabot
Randall Edgar, 63 Front

Roberts Benjamin W. 10 Enon
SMITH FRANKLIN, 61 Bridge. *See page 750*

Southwick G. H. & Son, 199 Cabot
WEBBER H. A. & J. W. 85 and 89 Cabot. *See page 751*

WOODBURY HORACE P. 123 Hale. *See page 751*

Groceries and Provisions.

ALLEN'S CASH MARKET, 267 Cabot. *See page 751*

BEVERLY CO-OPERATIVE ASSOCIATION, 228 Cabot. *See page 751*

PIANOS TO LET

and For Sale on easy Monthly Payments, at
LEFAVOUR'S MUSIC STORE,
182 ESSEX STREET SALEM, MASS.

Cullivan J. & Son, 28 Cabot
 Daniels John, Hale n. West
 Davenport J. K. & Son, 219 Cabot
 DUNCAN OSCAR, 231 and 233 Cabot.
See page 750
 Foster Horace, 588 Cabot opp. Dodge
 Hatch & Mitchell, 309 Cabot
 Heaphy Bros. 25 School
 HUTCHINSON BENJ. 83 Hale and 144
 Lothrop. *See page 760*
 Larcom & Perry, 98 Cabot
 McLarren James A. 133 Dodge
 Marston & Sturtevant, 302 Cabot
 Pickett Charles W. 371 Cabot
 PLACE AMOS F. 208 Rantoul. *See page 750*
 Quirk & Bell, 140½ Rantoul
 Reed & Smith, 57 Cabot
 SMITH FRANKLIN, 61 Bridge. *See page 750*
 Stockwell Oscar J. 118 Cabot
 Sullivan Owen P. 22 Cabot
 WEBBER H. A. & J. W. 85 and 89 Cabot.
See page 751

Gunsmith.

WOOD J. ELMER, 75 and 77 Rantoul.
See head lines Bev. streets

Gutters and Conductors.

THE A. T. STEARNS LUMBER CO. Neponset. *See page 1367*

Hackmen.

CALLELY PETER F. 3 School. *See page 746*
 MAGUIRE & HERRICK, 3 School. *See page 747*
 MURPHY LIVERY, HACK AND BOARDING STABLE (THE), rear 58 Pleasant. *See page 746*

Hair Goods and Hair Work.

CRESSEY C. F. MISS, 15 Atlantic ave.
See page 763

Hairdressers.

Bennett Amos W. 82 Rantoul
 Burchstead William H. 120 Essex
 Casey William J. 56 Water
 Chamberland G. 138½ Rantoul
 Chamberland M. M. Mrs. 138½ Rantoul
 CRESSEY C. F. MISS (ladies'), 15 Atlantic ave. *See page 763*
 Delaney John, 34 Cabot
 DeSousa Manuel J. 155 Cabot
 Ferrick William H. Odd Fellows blk.
 Gaudreau Pierre F. 11 West
 Guerriero Carmine, 319 Cabot
 Houston & Coleman, 122 Cabot
 McNutt George W. 168 Rantoul
 Page Charles W. 279 Cabot
 Pepper William T. 90 Cabot
 Silva Antonio, 87 and 219 Cabot
 Spear Charles G. 118 Rantoul
 Sullivan George A. 34 Wellman

Hard Pine Timber.

THE A. T. STEARNS LUMBER CO. Neponset. *See page 1367*

Hardware.

CULBERT JAMES A. Hale n. West. *See page 758*
 HAMILTON F. A. E. & CO. 151 and 153 Rantoul. *See page 1248*
 MARSHALL ASA O. 3 West. *See page 760*
 MARSHALL WILLIAM W. 24½ Cabot. *See page 730*
 WHITCOMB-CARTER CO. 182 and 186 Cabot. *See page 735*

Harness Dealers and Manufrs.

CROSBY FORMAN A. 149 Rantoul. *See page 743*
 CULBERT JAMES A. Hale n. West. *See page 758*
 HOWSE THOMAS W. 10 Bow. *See page 727*
 Hutchings & Pink, Hale n. High
 Works William F. 16 Bow

Hats, Caps, Gloves, etc.

FRASER FRED D. 174 Cabot. *See page 731*
 GRIFFIN & CO. 218 Cabot. *See page 731*

Hay, Grain and Straw.

BURNHAM ORRIN B. 187 and 189 Rantoul. *See page 735*
 LINEHAN D. M. & CO. Hale n. Haskell. *See page 759*
 WILLEY R. W. & CO. Hale opp. Everett. *See page 762*

Heel Manufacturers.

See Inner Soles, etc.
 SMITH & PARANTEAU, 55 Broadway.
See page 540

Horse Clipping.

COHOON CHARLES A. 29 Atlantic ave.
See page 746
 LYNCH WILLIAM H. 47 to 53 Lovett.
See page 746

Horse Clothing and Furnishings.

CULBERT JAMES A. Hale n. West.
See page 758
 HOWSE THOMAS W. 10 Bow. *See page 727*

Horse Dealers.

STEVENS WILLIAM M. 6 West Dane.
See page 747
 WYATT & TROWT, Hale n. P. C. depot, and High n. Haskell. *See page 758*

Horse Shoers.

See Blacksmiths.
 FRIEND BROS. 231 Rantoul. *See page 748*
 LINEHAN TIMOTHY J. Hale n. Pine Ridge ave.
 QUIGLEY JOHN, 257 Hale. *See page 748*
 TORREY JAMES A. 316 CABOT. *See page 748*

Horse Trainer.

LYNCH WILLIAM H. 47 to 53 Lovett.
See page 746

Hospital.

Beverly Hospital, 14 Central

Dancing Shoes All Styles. **CENTRAL SHOE STORE,**
 S. W. NICHOLS, BEVERLY.

Hotels.

CABOT HOUSE, 92 Cabot. *See page 752*
HOTEL TRAFTON, 76 to 80 Railroad
ave. *See page 725*
Hotel Walter, 80 and 82 Rantoul

House Furnishings.

LUNT ALBERT C. 214 Cabot. *See page 735*
PACKARD W. C. FURNITURE AND
CARPET CO. 116 Cabot. *See page 1229*
ROGERS & CHASE, 135 Cabot. *See page 735*

Ice Cream.

DIRIGO CREAMERY CO. 98 Park. *See page 755*
DUNCAN JUSTIN H. 255 Cabot. *See page 753*
KLINK CARL E. 143 Cabot. *See head lines*

Ice Dealers.

BEVERLY ICE CO. 89 Park. *See page 756*
CALDWELL WALTER A. 573 Cabot. *See page 756*
DAVIS ADDISON, Preston pl. *See page 758*
MARSHALL JOSEPH D. 59 Enon. *See page 756*
SMITH DAVID C. 158 Rantoul. *See page 756*

Ice Houses.

BROUGHTON THOMAS B. Enon at
Wenham lake. *See page 1369*
CALDWELL WALTER A. Enon at Wen-
ham lake *See page 756*
DAVIS ADDISON, Preston pl. *See page 758*
Drivers' Union Ice Co. Enon at Wenham
lake
SMITH DAVID C. at Wenham lake. *See page 756*

Inner Soles, Heels, Stiffenings, etc.

See Boot and Shoe Stock.

Bradstreet George S. (heels), 37 Park
Choate Wm. E. jr. & Co. 53-1-2 Bow
Devine Thomas H. (heels), 40 Rantoul
Goodhue L. K. & Co. (heels), 63 Federal
LAWRENCE THOMAS H. (cut soles), 60½
Railroad ave. *See page 538*
Lovett Solon. 63 Federal
Miller & Taylor 121 Rantoul
SMITH & PARANTEAU (heels), 55
Broadway. *See page 540*

Insurance Agents.

COLE JOSEPH W. 243 Cabot. *See page 724*
Dodge Charles L. (life), 41 Washington
FORNESS ARTHUR A. 153 Cabot. *See page 722*
LEE CHARLES F. 155 Cabot. *See page 722*
LEFAVOUR ISSACHAR & SON, 16
Washington. *See page 722*
MURNEY JOHN M. 153 Cabot. *See page 722*

Iron Founders.

ARCADE MALLEABLE IRON CO. (Mal-
leable iron and steel castings) Wor-
cester, Mass.

Jewellers.

See Watchmakers.

HILL JOHN B. & SON, 160 Cabot. *See page 737*
WEBB ALDEN, 145 Cabot. *See page 737*

Job Printers.

FROST & WOOD, 147 Cabot. *See page 1248*
MURNEY ROBERT J. 153 Cabot. *See page 737*
ODELL AMOS L. 34 Railroad ave. *See page 737*

Job Wagons.

See Teaming.

CRAWFORD EDWARD L. 9 So. Hardy.
See page 748
HOOGERZEIL PETER, 43 Bartlett. *See page 729*

Junk Dealers.

Albert Bernard, rear 61 Park
Hinckley Ezekiel F. 8 Spring
McADAMS FRANCIS J. (wholesale and
retail), 46 Water. *See page 729*
Poland Wm. H. B. 62 Rantoul
Zelinsky Nicholas, 71 Park

Justices of the Peace.

Commissions generally renewed. Expire

Abbott James P.	June 23, 1904
Andren Alban	Oct. 5, 1900
Andren Karl A.	Feb. 22, 1905
Appleton Hooper A.	Mch. 12, 1903
BAKER JOHN S.	May 3, 1905
Baker Louis H.	June 21, 1905
Boyden Albert	Aug. 25, 1904
Boyden Roland W.	Sept. 26, 1902
Burnham Charles L.	Jan. 12, 1905
Callely John J.	Sept. 15, 1904
Cheney Ansel J.	Nov. 3, 1904
COLE JOSEPH W.	Dec. 22, 1904
COLLIER PERRY	Sept. 20, 1901
CONNOLLY THOMAS D.	Feb. 15, 1901
Crowell Francis J.	Mch. 12, 1903
DANFORTH EDWARD F.	Jan. 4, 1905
DANIELS G. AUGUSTUS	Mch. 8, 1905
Dexter Gordon	Feb. 24, 1904
Driver William R.	April 12, 1905
Ford Lawrence A.	Nov. 1, 1905
FORNESS ARTHUR A.	July 19, 1901
Giddings Edward L.	Mch. 10, 1904
HASKELL ULYSSES G.	Mch. 1, 1905
Herrick Luther S.	Jany. 16, 1903
HILL JOHN B.	April 4, 1902
Hoogs Albert S.	Dec. 15, 1904
KILHAM CHARLES H.	May 11, 1900
LEE CHARLES F.	July 21, 1899
LEFAVOUR HENRY I.	Aug. 15, 1902
LEFAVOUR ISSACHAR	May 14, 1903
Loring Augustus P.	Nov. 7, 1902
Lothrop Thornton K. jr.	Mch. 14, 1906
Lynn William C.	Mch. 15, 1901

GRAMOPHONES

Latest Styles and Up-to-
date Records. Lowest
prices at Lefavour's Mu-
sic Store, 182 Essex St., Salem

McGOWAN John F. Apl. 5, 1905
 Maloon Edward A. Mch. 5, 1903
 Millett Charles H. Dec. 7, 1899
 Morse E. Rollins Mch. 14, 1906
 Moses William P. Aug. 16, 1905
 MURNEY JOHN M. June 14, 1901
 Porter Samuel July 20, 1900
 QUILL DENNIS W. Dec. 8, 1904
 Safford Adelbert L. Mch. 3, 1904
 Sohler William D. June 13, 1902
 Standley Elmer June 23, 1903
 Standley George F. Sept. 6, 1905
 Stone Samuel H. Mch. 12, 1903
 Stopford William Jany. 31, 1902
 Thacher Seth T. Nov. 20, 1902
 Twohig William H. May 18, 1900
 WARDWELL LINVILLE H. Mch. 7, 1906
 Watson John H. Mch. 26, 1903
 WEBB ALDEN Nov. 29, 1905
 WOOD WILLIAM L.

Justices of the Peace to Issue Warrants and Take Bail.

Herrick Luther S. City Hall
 WARDWELL LINVILLE H. 285 Cabot

Kalsomining and Tinting.

DESCHAMPS BENJ. S. 21 Pleasant. *See page 743*

Kindling Wood.

HARRIGAN JOHN J. Pleasant cor. Park. *See page 732*
 MANUEL OTIS A. Federal c. Park *See page 748*

Kitchen Furnishing Goods.

HAMILTON F. A. E. & CO. 151 and 153 Rantoul. *See page 1248*
 LUNT ALBERT C. 214 Cabot. *See page 735*
 ROGERS & CHASE, 135 Cabot. *See page 735*

Landscape Architect.

WHITTIER JAMES, 188 Hale. *See page 742*

Lasting Machines.

CONSOLIDATED & McKAY LASTING MACHINE CO. 53 Rantoul. *See page 537*

Lather.

Beals Benjamin F. 132 Water

Laundries.

BEVERLY CUSTOM LAUNDRY (Haskell & Pickett), rear 61 Rantoul. *See page 736*
 BEVERLY STEAM LAUNDRY (Charles A. Hurd), 1 Rantoul. *See head lines*
 Joe Jung, 196 Cabot
 Joe Wing, 247 Cabot
 Lee Sam, 161 Rantoul
 Lee Sam 2d, 94 Cabot
 Moy & Co. 254 Cabot
 Quong Co. 85 Cabot
 Sing Quong, 79 Cabot
 Sing Sam, 281 Cabot
 Wah Sam, 136 Cabot

Lawyers.

Boyden Roland W. 25 Hale
 HASKELL ULYSSES G. 66 Cabot. *See page 1284*
 Loring Augustus P. Thissell n. Common
 McGOWAN JOHN F. 3 Odd Fellows blk. *See page 1286*
 QUILL DENNIS W. 155 Cabot. *See page 1280*
 Twohig William H. 153 Cabot
 WARDWELL LINVILLE H. 285 Cabot. *See page 1286*

Leather Goods.

CULBERT JAMES A. (mfr.), Hale n. West. *See page 758*

Lime, Hair and Cement.

INDEPENDENT COAL YARD, 7 Water. *See page 732*
 PICKETT COAL CO. (THE) 15 Water and 166 Cabot. *See page 732*

Loan Office.

BEVERLY LOAN CO. 55 Pleasant. *See page 1249*
 CHEBACCO LOAN CO. 34 Pond. *See page 1249*

Lodging Houses.

Boscobel The, 41-43 Bow
 Call Mary J. Mrs 96 Cabot
 Perry Hattie W. Mrs. 47 Railroad ave.

Lumber Dealers.

PUTNAM & POPE, 82 River. *See page 733*
 THE A. T. STEARNS LUMBER CO. Neponset. *See page 1367*

Lunch Rooms.

CLOGSTON G. FRANK, 213 Rantoul. *See page 752*
 Coffill Thomas, 2 Cabot
 Crouse W. Albert, 134 Cabot
 Foss John G. 38 Water
 JOHNSON HENRY B. 250 Cabot. *See page 753*

Lunch Wagon.

Pedrick Charles A. 89 Rantoul

Machinists and Machinery Manufacturers.

BEVERLY MACHINE WORKS, rear 61 Rantoul. *See page 728*
 CLAFLIN BROS. 60 Railroad ave. *See page 727*
 Fellows Machine Co. 61 Pleasant
 Gregware Joseph, 15 Central ct.
 HAMILTON F. A. E. & CO. 151 and 153 Rantoul. *See page 1248*
 SMITH IRA A. 121 Rantoul. *See page 539*

Magnetic Healer.

DENNIS CHARLES S. 26 Prospect. *See page 1246*

Manicure.

CRESSEY C. F. MISS, 15 Atlantic ave. *See page 763*

Largest
 Stock
 of...

School Shoes,

CENTRAL SHOE STORE,
 S. W. NICHOLS, BEVERLY.

Mantels.

THE A. T. STEARNS LUMBER CO.
Neponset. *See page 1367*

Marble and Granite Monuments.

GENTLEE SAMUEL A. 291 Cabot. *See page 734*
KIMBALL HIRAM, 30 Butman. *See page 734*

Market Gardeners.

Appleton Edwin H. 35 Hull
Appleton Hooper A. 15 Hull
Appleton Horace F. 25 Hull
Avery Mark B. Herrick
Caldwell Charles E. 564 Cabot
Cunningham Howard, 318 Dodge
Dodge Frederick A. 203 Dodge
Dodge Levi W. 555 Cabot
Edwards John F. 540 Essex
Edwards Justin M. 552 Essex
Elliott George H. 67 Grover
Foster Arthur, 298 Dodge
Foster John H. 259 Essex
Glines George W. 47 Dodge
Gray William W. 141 Elliott
Lee Asa F. 517 Cabot
Lee Charles S. 517 Cabot
Mason Alfred A. 587 Cabot
Mason Charles A. 110 Dodge
Morgan John F. 453 Essex
Patch Charles H. 2 Hull
Patch Charles L. 500 Essex
Potter James F. 579 Cabot
Preston William H. Hart
Roundy Azor E. 66 Hull
Woodbury Henry S. 54 Green

Masons.

See Stone Masons.

CONNOLLY BROS. (stone), Vine ct.
See page 757
CROSBY FORMAN A. rear 7 Judson.
See page 743
CROSBY & CANN, 31 Prospect. *See page 744*
DANFORTH E. F. & SON, 179 Dodge.
See page 741
DESCHAMPS BENJ. S. 21 Pleasant. *See page 743*
FITZGIBBON THOMAS (stone), 40 Abbott. *See page 730*
Fowler John C. 157 Rantoul
GRADY MICHAEL (stone), 19 Chestnut.
See page 762
Grant Benjamin, 36 Beckford
LINEHAN D. & SON (stone), Hale n. Haskell. *See page 759*
McSWEENEY & CAHILL (stone), 5 Prospect. *See page 743*
OBER ANDREW M. 17 Union. *See page 762*
OBER FRANK D. 17 Odell ave. *See page 763*
OBER THEODORE P. 291 Cabot and 48 Pond. *See page 765*
Preston Walter, 111 Corning
Standley Edward F. 269 Hale
Twiss Charles A. C. (stone), 9 Davis

Upton Edmund A. 71½ Essex
WATSON LAWRENCE (stone), Hale opp. West. *See page 756*
WILLIAMS AUGUSTUS, 18 Federal.
See page 744

Masseuse.

Maloon Alice B. Miss, 31 Broadway
Tittle Lillie M. Miss, 2 Butman

Medical Examiners.

Haddock Charles W. 12 Bartlett
Stickney George A. (Assoc.) 88 Cabot

Medicines.

BERRY G. C. & J. L. 259 Cabot. *See page 754*
DELANEY & DECKER, 207 Cabot. *See page 754*
MARSHALL ASA O. 3 West. *See page 760*
MOORE JOHN H. 128 Cabot. *See page 754*
OXNARD JOHN H. & CO. 188 Cabot.
See foot lines
Roberts Benj. W. 10 Enon
Smith William H. (proprietary), 3 Orchard
STANDLEY HORACE, 151 Cabot. *See page 754*
STICKNEY SEAWARD L. 275 Cabot.
See page 754

Merchant Tailor.

BARNARD JAMES A. C. 148 Cabot. *See page 736*

Metal Finishers and Polishers.

BEVERLY MACHINE WORKS, rear 61 Rantoul. *See page 728*

Milk Dealers.

Bell Pierce, 26 Balch
Brown Angelo C. 25 Cressy
Caldwell Edgar J. 23 Balch
Clark Henry C. 353 Cabot
CRESSY FREDERICK O. 20 Beckford.
See page 755
Crosby Wallace A. 9 Dearborn ave
DIRIGO CREAMERY CO. 98 Park. *See page 755*
Dodge Charles H. 27 Wallis
Dodge Jesse F. 400 Cabot
Edwards Stephen A. D. Common n. Boyles
ELLIOTT ISRAEL M. 3 Ober. *See page 755*
Goldsmith Winslow P. 149 Elliott
Hogan Peter D. 127 Dodge
Lefavour Howard R. 31 Vestry
Ludden Frank E. 24 Dodge
Marshall Ernest L. 31 Dodge
Marshall John F. 115 Essex
MORRILL EBENEZER K. (Morrill Farm) off Preston pl. *See page 755*
Parsons George A. 74 Dodge
Porter Sylvester E. 21 Winthrop ave.
READ JOSEPH D. 5 Budleigh ave. *See page 755*
Thompson Thomas F. 57 Standley
TRASK CHARLES B. 138 Dodge. *See page 749*
Trask Joseph W. off Conant

PIANO TUNING

Pianos and Organs tuned, repaired and polished. All work first-class. W. J. LEFAVOUR, 182 Essex, Salem.

Milliners and Millinery Goods.

Allen Flora E. Miss, 236 Hale
 Allen Mary A. Mrs. 301 Cabot
 Davis Annie Miss, 5 Porter
 Moore Alice A. Mrs. 105 Cabot
 MORLEY & FROST, 203 Cabot. *See*
page 736
 Putman Martha E. Mrs. 256 Cabot
 SULLIVAN KATHARINE F. Miss, 16½
 Cabot. *See page 736*

Millwrights.

BEVERLY MACHINE WORKS, rear 61
 Rantoul. *See page 728*

Money to Loan.

BEVERLY LOAN CO. 55 Pleasant. *See*
page 1249
 CHEBACCO LOAN CO. 34 Pond. *See*
page 1249

Monuments (Granite and Marble.)

GENTLEE SAMUEL A. 291 Cabot. *See*
page 734
 KIMBALL HIRAM, 30 Butman. *See*
page 734

Morocco Manufacturer.

Burns William F. 68 River

Mouldings.

THE A. T. STEARNS LUMBER CO.
 Neponset. *See page 1367*

Music Teachers.

Arnold Richard A. Hotel Walter
 Boyden Mary L. Miss, 6 Washington
 Clifford Edith M. Miss, 39 Central
 Gangloff George W. 245 Rantoul
 Hathaway L. H. Miss, 526 Essex
 Holmes Annie K. Miss, 22 Hart
 Hurd L. Mabel Miss, 25 Railroad ave.
 Liffen Lizzie A. Miss, 10 Highland ave.
 Morgan Clarence E. 13 Edwards
 Scoville George F. 28 Atlantic ave.
 Torrey Anna Miss, 106 Cabot
 Vining David M. Odd Fellows' blk.
 Woodberry C. S. Mrs. 24 Hale

News Dealers.

BEVERLY NEWS CO. 224 Cabot. *See*
page 736
 Millett George E. 138 Cabot
 Wilson Joseph A. 146 Cabot

Newspapers, etc.

BEVERLY CITIZEN (THE), 3 Broadway.
See page 761
 BEVERLY EVENING TIMES, 32-36
 Railroad ave. *See page 761*
 BEVERLY WEEKLY TIMES, 32-36 Rail-
 road ave. *See page 761*
 SALEM REGISTER (THE), 3 Broadway.
See page 761
 Spirit of the Word (The), 21 W. Dane
 WENHAM-HAMILTON STAR, 3 Broad-
 way. *See page 761*
 WENHAM-HAMILTON TIMES, 32-36
 Railroad ave. *See page 761*

Notaries Public.

Commissions generally renewed. Expire.
 Andren Alban July 17, 1902
 Andren Karl A. Mch. 29, 1905
 Baker Louis H. June 29, 1905
 Boyden Roland W. Mch. 31, 1904
 Dodge Charles L. Oct. 27, 1904
 FORNESS ARTHUR A. Sept. 26, 1902
 LEE CHARLES F. April 28, 1904
 Ober Charles E. Mch. 24, 1904
 Odell Charles L. Mch. 7, 1900
 Porter Samuel April 14, 1904
 Stone Samuel H. Mch. 12, 1903
 WARDWELL LINVILLE H. Oct. 8, 1903
 Watson John H. Sept. 22, 1904
 Winslow Herbert F. April 7, 1904

Novelty Manufrs.

Tuttle E. N. & Co. 38 Cabot

Nurserymen.

SOUTHWORTH BROS. rear 602 Cabot.
See page 1226
 WHITTIER JAMES, 188 Hale. *See page*
742

Nurses.

See Watchers of the Sick:

Andrews Sarah J. Mrs. 152 Park
 Aspley Jessie Mrs. 28 Bow
 Bestwick S. Frances Mrs. 17 Atlantic ave.
 Brown Ellen R. Mrs. 402 Cabot
 Bryant Haidee C. Miss, 23 Hale
 Clough Maria A. Mrs. 17 May
 Felch Hattie L. Mrs. 30 Home
 Foster Eliza A. Mrs. 5 Lovett
 Francis Agnes Mrs. 6 Budleigh ave.
 Frewen Annie Mrs. 11 Union
 Glover Clarence, 301 Cabot
 Gould Mary S. Mrs. 3 Davis
 Hanson C. Mrs. 167 Lothrop
 Haskell Sarah E. Mrs. 43 Essex
 Hemphill S. L. W. Mrs. 2 Hardy
 Hines Theodosia Miss, 10 Central
 Hobbs E. A. Mrs. 340 Essex
 Hobbs Susan A. Mrs. 289 Cabot
 Levirs Sarah Mrs. 34 Federal
 McGregor Alena Miss, 10 Central
 May Etna F. Miss, Hart
 Newell Orpha A. Mrs. 139 Dodge
 Northrop Henry B. 97 Rantoul
 Olding Nancy G. Miss, 43½ Abbott
 Plummer Carrie E. Mrs. 15 Lothrop
 Robertson Helen Miss, 23 Pond
 Roles Sarah E. Mrs. 257 Cabot
 St. Clair Carrie B. Miss, 48 Railroad ave.
 Snyder Sophia E. Mrs. 13 Myrtle
 Spalding Charles L. 30 Bartlett
 Stone Ann S. Mrs. 40 Pond
 Stuart Nancy W. Mrs. 19 Federal
 Von Haas A. Mrs. 7 Laurel

Oil-Trough Tree Protectors.

THOMAS OIL-TROUGH TREE PRO-
 TECTORS (A. W. Proctor), 43 Es-
 sex. *See page 741*

Oiled Clothing Manufacturers.

CARTER J. F. CO. 135 Park. *See page 731*

Everything New.... CENTRAL SHOE STORE,
 S. W. NICHOLS, BEVERLY.

Old Metals.

McADAMS FRANCIS J. 46 Water. *See page 729*

Opticians and Optical Goods:

HILL JOHN B. & SON, 160 Cabot. *See page 737*

WEBB ALDEN, 145 Cabot. *See page 737*

Painters.

See Carriage Painters.

BRUHM ROBERT C. (carriage), 14½ Roundy. *See page 728*

Choate Edward, 331 Dodge
Clarke George W. (sign), rear 41 Bow
Cohoon Bros. rear 15 Odell ave.

Cook E. Freeman, rear 12 Roundy

CROSBY A. L. & CO. 2 Arthur. *See page 745*

DODGE BENJAMIN F. rear 299 Cabot. *See page 745*

ELDRIDGE JACOB P. 172-A Rantoul. *See page 745*

GOUDEY & RAYMOND, 96 Park n. Riverside. *See page 744*

Hart W. Fred, 4 Pierce ave.

Hayward Charles A. 2 Enon

Hodgkins Eli R. 7 West

Hodgkins H. M. & R. E. 4 High

McCormack Wilfred H. (carriage), 172-B Rantoul

McKnight John W. 13 Central
MOORE HIRAM W. (carriage), 219 Rantoul. *See page 764*

Peaslee Lincoln B. (carriage), Vine ct.
PORTER J. V. & CO. 20 Railroad ave. *See page 745*

Remmonds William R. 9 Bow
Ritchie Thomas, 41 Cabot

Rowe Bennett, 19 Union
SAWYER ELBRIDGE C. (carriage), 126 Rantoul. *See page 721*

Shevirie Stephen, 25 Pond
Thomas Joshua, 15 Lovett

WEBBER EDWIN O. rear 3 Dane. *See page 765*

Paints, Oils, Glass and Putty.

CROSBY A. L. & CO. 2 Arthur. *See page 745*

DODGE BENJAMIN F. rear 299 Cabot. *See page 745*

ELDRIDGE JACOB P. 172-A Rantoul. *See page 745*

GOUDEY & RAYMOND, 96 Park n. Riverside. *See page 744*

HAMILTON F. A. E. & CO. 151 and 153 Rantoul. *See page 1248*

MARSHALL WILLIAM W. 24½ Cabot. *See page 730*

PORTER J. V. & CO. 20 Railroad ave. *See page 745*

Paper Hangers and Hangings.

Barter William E. 5 Fayette
CROSBY A. L. & CO. 2 Arthur. *See page 745*

DODGE BENJAMIN F. rear 299 Cabot. *See page 745*

ELDRIDGE JACOB P. 172-A Rantoul. *See page 745*

GOUDEY & RAYMOND, 96 Park n. Riverside. *See page 744*

Kelley Albert H. 113 Bridge
LUNT ALBERT C. 214 Cabot. *See page 735*

McKnight John W. 13 Central
PORTER J. V. & Co. 20 Railroad ave. *See page 745*

ROGERS & CHASE, 135 Cabot. *See page 735*

Stanton Willard S. 4 Orchard
WEBBER EDWIN O. rear 3 Dane. *See page 765*

Pattern Maker.

OBEAR JOSEPH W. 126 Park. *See page 740*

Perfumery, Soap, Etc.

BERRY G. C. & J. L. 259 Cabot. *See page 754*

OXNARD JOHN H. & CO. 188 Cabot. *See foot lines*

STANDLEY HORACE, 151 Cabot. *See page 754*

STICKNEY SEAWARD L. 275 Cabot. *See page 754*

Periodicals and Stationery.

BEVERLY NEWS CO. 224 Cabot. *See page 736*

MARSHALL ASA O. 3 West. *See page 760*

STANDLEY ANDREW, Hale opp. West. *See page 760*

Photographers.

JANSON ERNEST H. 156 Cabot. *See page 745*

Mitchell Lizzie M. Mrs. 140 Cabot

Photographic Supplies.

HILL JOHN B. & SON, 160 Cabot. *See page 737*

Physicians.**MEMBERS OF MASS. MEDICAL SOCIETY.**

COWLES FRANK A. 276 Cabot. Office hours 1 to 3 and 7 to 9 p. m. Telephone connection

DOLLOFF ALBERT S. 15 Washington. Office hours 2 to 3.30 and 7 to 8 p. m. Telephone connection.

HADDOCK CHARLES W. 12 Bartlett. Office hours 9 a. m. to 12 m. and 7.30 to 9 p. m. Mondays, Wednesdays and Saturdays

McGRATH BERNARD F. 52 Cabot. Office hours 1 to 3 and 7 to 9 p. m. Telephone connection

MANCHESTER DELOS B. 122 Cabot, rooms 5 to 7. Office hours 2 to 4 and 7 to 8 p. m. Telephone connection

MARTIN JOHN J. 96 Cabot. Office hours until 9 a. m. 1 to 3 and 6 to 8 p. m.

OLD PIANOS

Taken in exchange for New at
LEFAVOUR'S MUSIC STORE,
182 Essex St., Salem, Mass.

SHATSWELL JAMES A. 235 Cabot. Office hours 1 to 3 and 6 to 8 P. M. Telephone connection.

Shea John J. 44 Cabot

STICKNEY GEORGE A. 88 Cabot. Office hours 7 to 9 A. M. 1 to 3 and after 6 P. M. Telephone connection.

SWAN WILL H. 12 Bartlett. Office hours 1.30 to 3 and 7 to 8 P. M. Sunday 12 to 1 P. M. Telephone connection.

SWASEY OSCAR F. 24 Hale. Office hours until 9 A. M. 2 to 6 and 7 to 8 P. M.

TORREY SAMUEL W. 108 Cabot. Office hours 2 to 3.30 and 7 to 8 P. M. Sundays excepted. Telephone connection.

VOSS J. WILLIAM, 377 Cabot. Office hours until 9 A. M., 1 to 3 and 7 to 9 P. M. Telephone connection.

MEMBERS OF MASS. HOMOEOPATHIC MEDICAL SOCIETY.

BARNES IDA F. MISS, 222 Cabot. Office hours 1 to 3 and 7 to 8 P. M.

BONGARTZ WALTER E. Cabot cor. Pond. Office hours, 1 to 3 and 7 to 9 P. M. Telephone connection.

WARDWELL PERCIVAL G. 285 Cabot. Office hours, 7.30 to 9 A. M. 1 to 3.30, and 7 to 8.30 P. M.

OTHER PHYSICIANS.

Dearborn John H. Odd Fellows' blk.

Piano Tuners.

Blood John A. 260 Cabot
Colby Walter E. 12 Pleasant
Gardner William A. 17 Fayette
Larcom Wm. H. jr. 17 Dane

Pianos and Organs.

Sullivan Eugene F. 24 Railroad ave.

Picture Framing.

Story Larkin W. 6 Essex

Planing, Sawing and Turning.

Clark Peter E. Elliott opp. Tufts ct.
Dexter Samuel R. 126 Park
PUTNAM & POPE, River n. Bridge. See page 733

ST. CLAIR H. M. & CO. 53 Bow. See page 766

SMITH JOHN W. 90 Park. See page 740

Plumbers, etc.

CLAFLIN BROS. 60 Railroad ave. See page 727

INGERSOLL DANIEL S. 50 Pond. See page 726

McDonnell Thomas J. Hale n. West
PICKETT & GOODWIN, 5 Bow. See page 726

Pierce & Cox, Oak cor. Vine ct.

Pierce & Pierce, 20 West
ROBERTSON ROBERT, 9 Abbott and 22 West. See page 726

Wallace Edwin L. 10 Central

WENDELL F. A. PLUMBING AND HEATING CO. 131 Cabot. See back cover

WILLIAMSON & HERRICK, 277½ Cabot. See page 727

Potato Chip Manufrs.

Hutchinson Arthur L. 24 Chase
Perkins Otis L. 4 Woodberry

Pottery.

BEVERLY POTTERY (C. A. Lawrence), Lawrence ct. See page 727

Poulterers.

Dugan Henry J. 150 Dodge
Ray Isaac O. 93 Corning

Preserves, Jellies, etc.

BEVERLY COFFEE & TEASTORE, 198 Cabot. See page 1248

Printers.

Allen Job Print (The), 58 Railroad ave.
BEVERLY TIMES (THE), 32-36 Railroad ave. See page 761

CITIZEN PRINTING CO. 3 Broadway. See page 761

Enterprise Print, 95½ Cabot

FROST & WOOD, 147 Cabot. See page 1248

MURNEY ROBERT J. 153 Cabot. See page 737

ODELL AMOS L. 34 Railroad ave. See page 737

Produce Dealers.

Crowell David & Son, 6 Lothrop
Moulton C. & Son, 348 Cabot

Protectors for Trees.

THOMAS' OIL-TROUGH TREE PROTECTOR (A. W. Proctor), 43 Essex. See page 741

Provisions.

ALLEN'S CASH MARKET, 267 Cabot. See page 751

BEVERLY CO-OPERATIVE ASSOCIATION, 228 Cabot. See page 751

DUNCAN OSCAR, 231 and 233 Cabot, See page 750

HUNTOON BENJAMIN, 164 Rantoul. See page 1248

Hussey Eugene C. 199 Cabot

HUTCHINSON BENJ. 83 Hale and 144 Lothrop. See page 760 [750]

PLACE AMOS F. 208 Rantoul. See page 750

SMITH FRANKLIN, 61 Bridge. See page 750

Strout Harvey C. (whol.) 17 Pierce ave.
Walker Bros. & Co. (summer), Hale opp. West

WEBBER H. A. & J. W. 85 and 89 Cabot. See page 751

Wyatt Edward E. 26 West

Public Carriages.

CALLELY PETER F. 3 School. See page 746

THE MURPHY HACK, LIVERY AND BOARDING STABLE, r. 58 Pleasant. See page 746

"Tri-on-fa" The Ladies' Shoe at ..\$2.50

CENTRAL SHOE STORE,
S. W. NICHOLS, BEVERLY.

Rattan Dealer and Worker.

HERON NEHEMIAH S. 7 Dane. *See page 753*

Real Estate Agents and Dealers.

Bates Ephraim M. 123 Cabot
 COLE JOSEPH W. 243 Cabot. *See page 724*

COLLIER PERRY, 11 Pleasant. *See page 762*

FORNESS ARTHUR A. 153 Cabot. *See page 722*

GREGG JOHN W. 7 Rantoul. *See page 738*

LEE CHARLES F. 155 Cabot. *See page 722*

LEFAVOUR ISSACHAR & SON, 16 Washington. *See page 722*

Lynn William C. 158 Hale

Morse James H. 71 Essex

MURNEY JOHN M. 153 Cabot. *See page 722*

Murphy Cornelius, 58 Pleasant

OBER PRINCE, 363 Cabot. *See page 738*

PROSPECT HILL SYNDICATE, Frank E. Locke, trustee, Salem. *See page 741*

Stone Samuel H. 164 Cabot

Restaurants.

See Dining Rooms.

Brennan M. A. Mrs. 12 Cabot

CABOT HOUSE, 92 Cabot. *See page 752*

Carey Robert, 162½ Rantoul

CARLETON HOUSE, 54 Rantoul. *See page 752*

CITY CAFE, 217 Cabot. *See page 729*

Hotel Walter, 80 and 82 Rantoul

Perkins Frank A. 64½ Rantoul

TRAFTON DARLING L. 76-80 Railroad ave. *See page 725*

WALLIS MARY E. MISS, 9 and 11 Railroad ave. *See page 746*

Rigger.

McCabe William F. 86 Water

Road Builders.

CONNOLLY BROS. Vine ct. *See page 757*

Roasting and Baking Pans (Economist.)

HOOGERZEIL'S STEAM ROASTING

AND BAKING PANS, P. Hoogerzeil, inventor, 43 Bartlett. *See page 729*

Sailmaker.

PHILINTE LEON G. 45 Water. *See page 763*

Sanitary Engineers.

ROBERTSON ROBERT, 9 Abbott and 22 West. *See page 726*

WENDELL F. A. PLUMBING AND HEATING CO. 131 Cabot. *See back cover*

Schools.

See Teachers.

Kilham E. H. Miss (kindergarten), 129 Cabot

Studley Kate W. Miss (kindergarten), 12 Thorndike

Seeds.

MARSHALL WILLIAM W. 24½ Cabot. *See page 730*

WHITCOMB-CARTER CO. 182 and 186 Cabot. *See page 735*

Sewing Machine Repairers.

HAMILTON F. A. E. & CO. 151 and 153 Rantoul. *See page 1248*

SMITH IRA A. 121 Rantoul. *See page 539*

Shafting, Pulleys and Hangers.

SMITH IRA A. 121 Rantoul. *See page 539*

Shingles (Cypress).

THE A. T. STEARNS LUMBER CO. Neponset. *See page 1367*

Ship Chandlery.

Andrews Benjamin, 46 Water
 Foster George B. 43 Water

Kilham Oliver F. rear 107 Water

MARSHALL WILLIAM W. 24½ Cabot. *See page 730*

Shoes.

See Boots and Shoes.

Soda Water.

WOODBURY C. H. CO. 37 Park. *See page 765*

Soles and Sole Leather.

CHOATE WM. E. JR. & CO. 53½ Bow. *See page 538*

LAWRENCE THOMAS H. 60½ Railroad ave. *See page 538*

SMITH & PARANTEAU, 55 Broadway. *See page 540*

Solicitors.

Crowley & Lunt, 9 Burton ave.

Speaking Tubes.

WOODBURY ELECTRIC CO. 230 Cabot. *See page 1244*

Sporting Goods.

MARSHALL WILLIAM W. 24½ Cabot. *See page 730*

Stables.

COHOON CHARLES A. (boarding and livery), 29 Atlantic ave. *See page 746*

Conway Thomas P. 2 Wellman

McCarron John, Hale opp. Pine Ridge ave.

MAGUIRE & HERRICK (livery, hack, and boarding), 3 School cor. Cabot. *See page 747*

Morgan John F. 453 Essex

MURPHY LIVERY, HACK AND BOARDING STABLE (THE), rear 58 Pleasant. *See page 746*

PARK STABLES, Wm. H. Lynch, propr. (boarding and livery), 47 to 53 Lovett. *See page 746*

STANDLEY & LARCOM (livery, sale and boarding), Vine ct. *See page 758*

TRAFTON DARLING L. 5 Park. *See page 725*

Trainor John J. 45 Hale

Lefavour's Piano & Furniture Polish. 25c. We manufacture this polish and send it all over the U. S. and warrant it to be the best.
 W. J. Lefavour, 182 Essex St., Salem

UNION STABLE, W. M. Stevens, propr. (boarding and livery), 6 W. Dane. *See page 747*

WYATT & TROWT (livery, boarding and sale), Hale n. P. C. station; and High n. Haskell. *See page 758*

Stair Builders.

ST. CLAIR H. M. & CO. 53 Bow. *See page 766*

SMITH JOHN W. 90 Park. *See page 740*

Stamping.

Allen Mary A. Mrs. 301 Cabot

Stamps (Rubber).

Citizen Stamp Co. 3 Broadway

Steam, Gas and Hot Water Fitters and Fittings.

CLAFLIN BROS. 60 Railroad ave. *See page 727*

INGERSOLL DANIEL S. 50 Pond. *See page 726*

PICKETT & GOODWIN, 5 Bow. *See page 726*

ROBERTSON ROBERT, 9 Abbott and 22 West. *See page 726*

WENDELL F. A. PLUMBING AND HEATING CO. 131 Cabot. *See back cover*

WILLIAMSON & HERRICK, 277½ Cabot. *See page 727*

Steam Laundry.

BEVERLY STEAM LAUNDRY (C. A. Hurd), 1 Rantoul. *See head lines*

Stock Farm.

Rial Side Stock Farm, 15 Winthrop ave.

Stone Masons and Contractors.

CONNOLLY BROS. Vine ct. *See page 757*

FITZGIBBON THOMAS, 40 Abbott. *See page 730*

GRADY MICHAEL, 19 Chestnut. *See page 762*

LINEHAN D. & SON, Hale n. Haskell. *See page 759*

McSWEENEY & CAHILL, 5 Prospect. *See page 743*

WATSON LAWRENCE, Hale opp. West. *See page 756*

WELCH J. J. & CO. 14 Bridge, Salem. *See opp. page 766*

Stone Quarries.

FITZGIBBON THOMAS, off 258 Essex. *See page 730*

LINEHAN D. & SON, Hale n. Haskell. *See page 759*

WELCH J. J. & CO. School, Essex and Montserrat. *See opp. page 766*

Storage Warehouse.

BEVERLY STORAGE WAREHOUSE, 165 to 171 Rantoul. *See page 748*

Store Fittings and Fixtures.

THE A. T. STEARNS LUMBER CO. Neponset. *See page 1367*

Stove and Furnace Repairer.

Atkins Arthur W. 124 Rantoul

Stoves, Furnaces and Tinware.

Hinkley F. A. & Co. 91 Cabot

Hinkley George F. 77 Cabot

LUNT ALBERT C. 214 Cabot. *See page 735*

PACKARD W. C. FURNITURE AND CARPET CO. 116 Cabot. *See page 1229*

ROGERS & CHASE, 135 Cabot. *See page 735*

Woodbury Charles L. 277 Cabot

Street Railway Companies.

Gloucester, Essex & Beverly Street Railway Co.; waiting station, 217 Cabot

LYNN & BOSTON RAILROAD CO.; waiting station, 217 Cabot. *See page 1273*

Street Railway Fittings, Trimmings, etc.

BEVERLY MACHINE WORKS, rear 61 Rantoul. *See page 728*

Surveyors.

Appleton Hooper A. 15 Hull

BERRY WILLIAM J. 153 Cabot. *See page 740*

Tailors.

BARNARD JAMES A. C. 148 Cabot. *See page 736*

Dwyer Philip, 90 Cabot

Hoag Frank N. 156 Cabot

Lord Frank E. 140 Cabot

Pedersen Andreas, 140 Cabot

Solomon L. 241 Cabot

Webber Israel T. 139 Cabot

Tanks and Vats.

THE A. T. STEARNS LUMBER Co. Neponset. *See page 1367*

Tanners.

Chebacco Co. end Bass River

Tea Store.

BEVERLY COFFEE AND TEA STORE, 198 Cabot. *See page 1248*

Tea, Coffee and Spices.

ALLEN'S CASH MARKET, 267 Cabot. *See page 751*

BEVERLY COFFEE AND TEA STORE, 198 Cabot. *See page 1248*

BEVERLY CO-OPERATIVE ASSOCIATION, 228 Cabot. *See page 751*

Commercial Tea Co. 132 Cabot

DUNCAN OSCAR, 231 and 233 Cabot. *See page 750*

HUTCHINSON BENJ. 83 Hale and 144 Lothrop. *See page 760*

Jung Company, 196 1-2 Cabot

PLACE AMOS F. 208 Rantoul. *See page 750*

SMITH FRANKLIN, 61 Bridge. *See page 750*

WEBBER H. A. & J. W. 85 and 89 Cabot. *See page 751*

WOODBURY HORACE P. 123 Hale. *See page 751*

Rubber Shoes

All
Kinds
at

CENTRAL SHOE STORE,
S. W. NICHOLS, BEVERLY.

Teachers.

See Music Teachers; also Schools.
 Bray Louise M. MIs. (languages), 35 Lovett
 Ford Charles N. (elocution), 331 Cabot
 Rust Julia F. Mrs. (oil painting), 201 Cabot
 Woodbury Jennie F. Miss (stenography), 28 Broadway

Teaming and Jobbing.

Cooke Phineas W. 2½ Arthur st. ext.
 Corkery Patrick, 6 Cox ct.
 CRAWFORD EDWARD L. 9 So. Hardy.
See page 748
 Elliott John T. 15 Hart
 Hackett Thomas, 133 Water
 Hayes Timothy, 6 Wellman
 HOOGERZEIL Peter, 43 Bartlett. *See page 729*
 Jones Joseph C. 7 Pleasant
 LINEHAN D. & SON, Hale n. Haskell.
See page 759
 Lovett John W. 4 Colon
 MARSHALL & MOULTON EXPRESS CO. 4 Washington and 53 Broadway.
See page 749
 Morse Frank L. 20 Webber ave.
 Morse Meriam C. 15 Congress
 Nutter James M. 15 Elliott
 SMITH DAVID C. 158 Rantoul. *See page 756*
 STANDLEY & LARCOM, Vine ct. *See page 758*
 TRASK ARTHUR T. 595 Cabot. *See page 749*
 WATSON LAWRENCE, Hale opp. West.
See page 756

Telegraph.

Western Union Telegraph Co. 162 Cabot;
 Pride's and Bev. Farms R. R. stations

Telephone.

NEW ENGLAND TELEPHONE AND TELEGRAPH CO. 147 Cabot; and (125 Milk, B.). *See page 1274*

Tent Maker.

PHILINTE LEON G. 45 Water. *See page 763*

Timber.

THE A. T. STEARNS LUMBER CO. Neponset. *See page 1367*

Toilet Articles.

BERRY G. C. & J. L. 259 Cabot. *See page 754*
 DELANEY & DECKER, 207 Cabot. *See page 754*
 MARSHALL ASA O. 3 West. *See page 760*
 MOORE JOHN H. 128 Cabot. *See page 754*
 OXNARD JOHN H. & CO. 188 Cabot. *See foot lines*

STANDLEY HORACE, 151 Cabot. *See page 754*
 STICKNEY SEAWARD L. 275 Cabot. *See page 754*

Tow Boat.

Hanscom A. A. rear 1 Cabot

Tree Protectors.

THOMAS' OIL-TROUGH TREE PROTECTOR (A. W. Proctor), 43 Essex. *See page 741*

Truant Officer.

HERON NEHEMIAH S. 7 Dane. *See page 753*

Trunks and Bags.

CULBERT JAMES A. Hale n. West. *See page 758*

Turning, Band and Jig Sawing.

OBEAR JOSEPH W. 126 Park. *See page 740*
 SMITH JOHN W. 90 Park. *See page 740*

Undertakers.

GENTLEE SAMUEL A. 291 Cabot. *See page 734*
 LEE & CRESSY, 232 Cabot. *See page 734*

Upholsterers.

Harris Frank B. 9 Bay
 LEE & CRESSY, 232 Cabot. *See page 734*
 LUNT ALBERT C. 214 Cabot. *See page 735*
 Robbins Fred A. 214 Cabot
 ROGERS & CHASE, 135 Cabot. *See page 735*
 Rounds Millard F. rear 5 Hale

Variety Stores.

Brown Bros. 32 Rantoul
 CLOGSTON G. FRANK, 213 Rantoul. *See page 752*
 Dudley John F. 136 Dodge
 Flynn Elizabeth Miss, 24 Front
 Frye Azuba C. Mrs. 278-B. Cabot
 Johnson George E. 257½ Hale
 Merchant C. Mrs. 4 Monroe
 Trowt Fred W. Hale n. Thissell
 Twohig Cornelius P. 24 and 79½ Cabot
 Yaas Andrew, 10 Porter

Vault and Cesspool Cleaning.

ODORLESS EXCAVATING CO. 51 Green and 291 Cabot. *See page 728*

Vaults (Burial).

BEVERLY BURIAL VAULT CO. (Theodore P. Ober), 291 Cabot and 48 Pond. *See page 765*

Veterinary Surgeons.

Lambert Horace D. 42 Cabot
 LYNCH WILLIAM H. 47 to 53 Lovett. *See page 746*
 Riordan John J. 12 Hart
 Stratton Frank B. 15 Winthrop ave.
 Tittle Albert F. 2 Butman

W. J. LEFAVOUR, Music Publisher. Watch our windows for latest publications. LEFAVOUR'S Music STORE, 182 Essex Street, Salem.

Wagon Makers.*See Carriage Makers.***Watchers of the Sick.***See Nurses.*

Cleaves Benjamin A. 38 Lovett
 Murphy Annie Mrs. 44 Cabot
 Smith Jane E. Mrs. 9 Knowlton

Watchmakers and Jewellers.

HILL JOHN B. & SON, 160 Cabot. *See*
page 737.

WEBB ALDEN, 145 Cabot. *See page 737*

Water Leaders.

THE A. T. STEARNS LUMBER CO.
 Neponset. *See page 1367*

Water Tanks.

THE A. T. STEARNS LUMBER CO.
 Neponset. *See page 1367*

Wedding Cake.

DUNCAN JUSTIN H. 255 Cabot. *See*
page 753

KLINK CARL E. 143 Cabot. *See head*
lines

Wheelbarrows (Continental).

HOOGERZEIL PETER (inventor), 43
 Bartlett. *See page 729*

Wheelwrights.

ALDRICH FRANK A. 84 Dodge. *See*
page 747

Benjamin Wm. 30 Water
 Crowell William B. jr. 316 Cabot
 SAWYER ELBRIDGE C. 126 Rantoul.
See page 721

Wightman John A. 215 Rantoul

Whips, Robes and Blankets.

CULBERT JAMES A. Hale n. West. *See*
page 758

HOWSE THOMAS W. 10 Bow. *See page*
727

Whitewashing.

DESCHAMPS BENJ. S. 21 Pleasant. *See*
page 743

Wine Dealers (Native).

Brackett Bros. 149½ Rantoul
 Varney & Morrill, 281-A. Cabot

Wood Dealers.*See Coal and Wood.*

Brown David C. 402 Cabot
 DOW JAMES B. Hale n. Everett and
 Bev. Farms depot. *See page 760*

FAIRFIELD JAMES, 7 Water. *See page*
732

GIRDLER JOHN, 15 and 162 Cabot and 78
 Water. *See page 732*

HARRIGAN JOHN J. Pleasant c. Park
 and River c. Webber ave. *See page*
732

MANUEL OTIS A. Federal c. Park. *See*
page 748

PICKETT COAL CO. (THE), 15 Water
 and 166 Cabot. *See page 732*

Wood Turners and Workers.

OBEAR JOSEPH W. 126 Park. *See page*
740

SMITH JOHN W. 90 Park. *See page 740*

Wood and Paper Box Manufrs.

ALLEN GEORGE H. 172 Rantoul. *See*
page 538

FRIEND J. P. & CO. 60 Pleasant. opp.
 Park. *See page 539*

Yacht Builders.

Bezanson Bros. 53 Water.

Yacht Sails.

PHILINTE LEON G. 45 Water. *See page*
763

WHARVES IN BEVERLY.

Central, 59 Water
 Foster's, 39 to 41 Water
 Girdler's (coal), 71 to 81 Water
 Kilham's, 107 Water
 Pickett Coal Co.'s, 15 and 85 Water

Private Wharf, 60 River
 Putnam & Pope's, 80 River
 Salem Water Works, 47 Water
 Steamboat, 7 Water

Latest Styles in Footwear **CENTRAL SHOE STORE,**
 S. W. NICHOLS, BEVERLY.

BEVERLY CITY GOVERNMENT.

1899.

Election the Second Tuesday in December.

Mayor, **BENJAMIN D. WEBBER.**

ALDERMEN.

Regular Meetings First and Third Wednesday Evenings Each Month.

President, Thomas B. Broughton.

At Large, Thomas B. Broughton.

Ward 1. Parker S. Davis.
Ward 2. William A. Lee.
Ward 3. Seth Friend.

Ward 4. Frank A. Foster
Ward 5. Asa F. Lee.
Ward 6. Daniel W. Hardy.

Clerk, Luther S. Herrick.

COMMON COUNCIL.

Regular Meetings First and Third Monday Evenings in Each Month.

President, Daniel P. Foster.

Ward 1. William J. Brown.
Charles R. Elliott.
John F. Williams.
Ward 2. Charles L. Odell.
Lucius H. Perry.
Charles F. Symonds.
Ward 3. J. Frank Clark.
N. Lewis Gould.
F. A. E. Hamilton.

Ward 4. John B. Goldsmith.
George E. Johnson.
Wallace P. Legro.
Ward 5. Joseph F. Andrews.
Daniel P. Foster
Frank A. Woodbury
Ward 6. Daniel J. Linehan.
Howard E. Morgan.
Albert H. Poole.

Clerk, William A. Lee.

Joint Standing Committees.

Accounts.—Aldermen Friend, Foster; Councilmen Elliott, Hamilton and Johnson.

Assessment and Collection of Taxes.—Aldermen Hardy, W. A. Lee; Councilmen Gould, Linehan and Williams.

Claims.—Aldermen W. A. Lee, Friend; Councilmen Goldsmith, Gould and Hamilton.

Finance and Appropriations.—Aldermen Foster, Davis; Councilmen Elliott, Foster and Odell.

Fire Department.—Aldermen Broughton, Foster; Councilmen Clark, Legro and Poole.

Fuel and Street Lights.—Aldermen Asa F. Lee, Davis; Councilmen Andrews, Morgan and Perry.

Ordinances.—Aldermen Foster, Davis; Councilmen Andrews, Clark and Linehan.

Police.—Aldermen Friend, W. A. Lee; Councilmen Elliott, Goldsmith and Woodbury.

Printing.—Aldermen Davis, Hardy; Councilmen Andrews, Gould and Williams.

Public Property.—Aldermen Asa F. Lee, Hardy; Councilmen Brown, Morgan and Woodbury.

Streets, Sewers and Water Works.—Aldermen Broughton, Hardy; Councilmen Hamilton, Johnson and Symonds.

Sheet Music and Instruction Books

at Cut Prices, at
LEFAVOUR'S
Up-to-date Music Store,
182 Essex St., Salem

Standing Committees of the Board of Aldermen.

Bonds.—Aldermen W. A. Lee, Broughton and Asa F. Lee.
Building Permits.—Aldermen Hardy, Broughton and Friend.
Elections and Returns.—Aldermen Asa F. Lee, Broughton and Foster.
Electric Wires and Street Railways.—Aldermen Davis, Friend and Asa F. Lee.
Licenses.—Aldermen Davis, W. A. Lee and Foster.
Military and State Aid.—Aldermen Friend, W. A. Lee and Asa F. Lee.
Rules and Orders.—Aldermen Foster, Hardy and Asa F. Lee.
Sidewalks.—Aldermen Davis, Friend and Hardy.

Standing Committees of the Common Council.

Election and Returns.—Councilmen Perry, Williams and Brown.
Bills to a Second Reading.—Councilmen Goldsmith, Linehan and Symonds.

City Officers.

City Clerk.—Luther S. Herrick.
City Treasurer.—Charles F. Lee.
City Auditor.—Ezra Standley.
City Engineer.—William J. Berry.
City Messenger.—David T. Hanners.
City Physician.—James A. Shatswell.
City Solicitor.—Dennis W. Quill.
Collector of Taxes.—Andrew S. Edwards.
Clerk of Board of Health.—George H. Thissell.
Clerk of Common Council.—William A. Lee.
Clerk of Overseers of the Poor.—William H. Ferrick.
Constables.—William A. Ferguson, Frank S. Raymond, Henry E. Dodge 2d, James F. Potter, A. Norton Tyler, Samuel D. Wallace, George F. Ober.
Inspector of Milk.—Wm. A. Ferguson.
Measurer of Wood and Bark.—Nathan B. Goldsmith.
Sealers of Weights and Measures.—James P. Abbott, Nehemiah S. Heron.
Street Commissioner.—John W. Lovett.
Superintendent of Almshouse.—Walter Farnham.
Superintendent of Bridges.—Adoniram Porter.
Superintendent of Cemeteries.—George F. Standley.—
Surveyors of Lumber.—Prince Ober, Edward F. Danforth.
Weighers of Hay.—Larkin W. Story, Orrin B. Burnham.
Assessors.—John M. Murney, term expires Dec. 31, 1899; George Pierce, term expires Dec. 31, 1901; George Pierce, term expires Dec. 31, 1900.

Board of Health.—Frank A. Cowles, term expires 1900; Henry E. Dodge 2d., term expires 1901; Ivers S. Burnham, term expires 1899. George H. Thissell, agent. Regular meetings on Saturday evenings.

Commissioners of Sinking Fund.—Robert R. Endicott, term expires 1901; Augustus P. Loring, term expires 1899; Horace P. Woodbury, term expires 1900.

Overseers of the Poor.—Joseph H. Herrick, chairman, term expires 1900; William C. Morgan, term expires 1901; William H. Ferrick, clerk, term expires 1902.

Board of Managers of Public Cemeteries.—Israel F. Lee, Charles S. Brown, terms expire 1899; Charles Cressy, Andrew Standley, terms expire 1900; Augustus A. Galloupe, Rufus Larcom, terms expire 1901.

Park Commissioners.—Rufus E. Larcom, term expires 1901; Melville Woodbury, term expires 1902; Edmund Putnam, term expire 1900.

Registrars of Voters.—George P. Brown, term expires 1900; John B. Cressy, term expires 1901; John F. Hill, term expires 1899. Luther S. Herrick, clerk, and member *ex-officio*.

Trustees of the Public Library.—Benjamin R. Bulkeley, William R. Driver, George E. Woodberry, terms expire 1901; Charles L. Dodge, Edward L. Giddings, Joseph D. Tuck, terms expire 1902; Miss Elizabeth P. Sohler, Miss Katherine P. Loring, Allen H. Bennett, terms expire 1900.

Water Board.—John H. Woodberry, chairman, term expires 1902; George H. Cressy, term expires 1900; Frank Woodbury 2nd, term expires, 1901; Frank W. Swan, clerk; James W. Blackmer, supt. of water works. Office Odd Fellows blk. rm. 14. Clarence B. Holly, engineer at pumping station.

Police Department.

City Marshal.—William A. Ferguson.
Captain of Night Watch.—Otis Burnham.

Patrolmen.—Joseph F. Clayton, Timothy Foley, Warren O. Jones, Maurice Heaply, S. Walter Woodberry, Alonzo L. Goodhue, Alfred G. Munsey, Edward F. Wallis, Calvin L. Williams, Charles W. Mitchell.

Regular Call Officers.—Frank L. Whipple, Alexander Campbell, Frederic R. Wilson, Ernest I. Ellis, William H. Coakley, Webster K. Bray, Roderick B. Hanson, William R. Tucker.

Special Police Officer and Keeper of Lockup.—Orange R. Taylor.

Everything in Footwear, CENTRAL SHOE STORE,
S. W. NICHOLS, BEVERLY.

Fire Department.

Regular meetings of Engineers first Tuesday each month.

Chief Engineer.—Levi K. Goodhue.

First Assistant.—Robert H. Grant.

Second Assistant.—Rufus A. Stanley.

Third Assistant and Clerk.—Prince Ober.

Fourth Assistant.—John J. Wittenhagen.

Supt. of Fire Alarms.—Levi K. Goodhue.

ENGINE AND HOSE COMPANIES.

Beverly Steamer Co.'s No. 1 and 2, Central Station. Frank K. Goodhue, captain; Albert C. Lunt, 2nd, clerk.

Steamer Co. No. 3, Hale cor. West, Beverly Farms. Eli R. Hodgkins, captain; George H. Bennett, clerk.

Washington Hose Co. No. 1, Rantoul c. Roundy. Joseph F. Pyne, captain; William H. Solaris, clerk.

Excelsior Hose Co. No. 2, Rantoul c. School. Cornelius Brown, captain; James McPherson, clerk.

Hose Co. No. 3, Conant st. Frank E. Ludden, captain; Ernest L. Marshall, clerk.

Hose Co. No. 4, 439 Essex st. John H. Foster, captain; Horace E. Elliott, clerk.

N. H. Foster Hook & Ladder Co. No. 1, Central Station. Henry S. Parker, captain; James A. Torrey, clerk.

Hook & Ladder Co. No. 2, Hale cor. West, Beverly Farms, George H. Burchsted, capt.; George F. Wood, clerk.

School Committee.

CHAIRMAN.—Roland W. Boyden.

CLERK.—Adelbert L. Safford.

AT LARGE.

Roland W. Boyden.

Dudley N. Griffin.

Mary B. Smith.

WARD 1.—Charles G. Hardy.

WARD 2.—Annie M. Kilham.

WARD 3.—Fred C. Dodge.

WARD 4.—Rufus H. Woodbury.

WARD 5.—Arthur K. Ober.

WARD 6.—Eli R. Hodgkins.

Superintendent of Schools.—Adelbert L. Safford.

Supervisor of Drawing.—C. Fred Whitney.

Supervisor of Music.—George F. Wilson.

Truant Officer.—Nehemiah S. Heron.

School Janitors.—Bass River, George Brown; Briscoe, Jessie A. Blake; Centreville, Joseph M. Standley; Cove, George O. Obeary; Farms, Paul N. Haskell; Training school, William H. Heron; Pleasant View, Alonzo N. Merrill; Rial Side, Alfred Porter; South, Charles G. Waitt; Washington, Nehemiah S. Heron; Prospect Hill, James M. Andrews; Dodge St., Addison Preston.

Public Schools and Teachers.

HIGH, 11 to 15 Briscoe, B. Sumner Hurd, principal; Kirk W. Thompson, submaster; A. Lilla Wilde, Jennie A. Cole, Eva A. Davis, Grace A. Edgett, Mabel E. Townsend, Caroline C. Clark, assistants.

BRISCOE GRAMMAR, 11 to 15 Briscoe, Clara A. Smith, principal; Ethel D. Foster, Martha W. Perry, Etta G. Dickey, teachers.

SOUTH, Stone st., Martha W. Pedrick, principal; Lizzie G. Russell, M. Louise Hawkes, Blanche Andrews, Lizzie F. Goodhue, Alice M. Preston, Grace E. Haskell, Anna M. Lovett, Clara F. Bell, teachers.

PLEASANT VIEW, Porter st., Sarah D. Kinsman, principal; Florence K. Black, Bessie P. Knight, Mabel F. Cressy, teachers.

PROSPECT HILL, Pickett c. Odell ave. M. Etta Davenport, principal; Henrietta M. Pushee, Myra H. Ober, Agnes E. Wallace, teachers.

WASHINGTON, Elliott cor. Rantoul st. Lucy A. Weston, principal; Emma McC. Driver, Narcissa Burnham, M. Annie Guinivan, Mary A. Marston, Florence Gregg, Mabel P. Martin, Elizabeth A. McGrath, teachers.

COVE, Hale cor. Lake Shore ave. Evelyn M. Whitman, principal; Mary L. Woodbury, Marjorie E. Gordon, Caroline Hardy, teachers.

FARMS, Haskell st. Laura E. Horne, principal; Francelia Story, 1st assistant; Alice Preston, Mary E. Hull, Amy Woodbury, assistants.

BASS RIVER, Conant st., Charles S. Brown, principal; Carrie E. Farnham, Frana B. Pierce, teachers.

CENTREVILLE, 437 Essex st., Grace A. Knowlton, A. Florence Monroe.

DODGE STREET, Dodge n. Longham park. Eva M. Reid, teacher.

RIAL SIDE, 137 Bridge. Abbie P. Lefavour, principal; Edith P. Hanson, teacher.

HARDIE (Training) SCHOOL, 23 Essex st., Grace L. Hayes, principal; Althea C. Bell, Lillian W. Downing, Mary E. McCurdy, assistants.

Churches.

FIRST BAPTIST CHURCH, Cabot c. Abbott, organized March 25, 1801. Supt. of Sunday School, Leland H. Cole. Clerk of Church, Hervey Lunt. Sexton, George W. Berry. Organist, Clinton H. Bessom. Deacons, Ezra A. Stone, Rufus Larcom, Rufus E. Larcom, Leland H. Cole, John Wilson, Charles H. Ham. Clerk of Society, Horace W. Woodberry. No debt unprovided for. Funds bequeathed, \$7000. Annual meeting first Monday in April.

PIANOS AND ORGANS

On easy terms. \$1.00 to \$2.00 per week, at Lefavour's UP-TO-DATE MUSIC STORE, 182 Essex St., Salem, Mass.

SECOND BAPTIST CHURCH, Hart street, Beverly Farms, organized Sept. 9, 1834. Norman N. Bishop, pastor, Willis A. Pride, clerk and treas.; John Burchsted, Edwin Pride, deacons; Willis A. Pride, Supt. The first church built at the Farms, and finished in 1830; the bricks used in building were brought from No. Beverly, and were a part of the first cotton factory erected in the United States. Present building erected 1844.

SECOND CONGREGATIONAL CHURCH, Cabot c. Conant street, No. Beverly; organized 1715. Ernest C. Wareing, pastor. Charles S. Brown, Supt. of Sunday School and Clerk. George W. Glines. Treas. George W. Glines, James A. Payson, Charles E. Wilson, Deacons. Harvey G. Porter, Sexton.

DANE STREET CONGREGATIONAL CHURCH, Dane street; organized November 9, 1802. Francis J. Van Horn, pastor. Deacons, Joseph H. Baker, John E. Foster, James H. Moulton, Horace P. Woodbury. Church treasurer, Charles L. Odell. Parish treasurer, Fred H. Wallis. Clerk of Church, Louis H. Baker. Clerk of parish, Jeremiah L. Porter. Superintendent of Sunday School, James H. Moulton. Sexton. Seward D. Standley. Parish Com. Austin Whitcomb, Luther S. Herrick.

WASHINGTON ST. CONGREGATIONAL CHURCH, Washington street; organized Feb. 8, 1837. Supt. Sunday School, Samuel Cole. Deacons, Issachar Lefavour, Thomas A. Morgan, Alexander Haskell, Charles H. Symonds, Hezekiah O. Woodbury, Charles F. Symonds. Clerk of church, William A. Lefavour. Clerk of parish, Dr. Melvin E. Davenport. Parish committee, Charles F. Symonds, John H. Girdler, I. Edward Marston. Sexton, Nehemiah S. Heron.

ST. PETER'S EPISCOPAL CHURCH, Cabot c. Bow street; organized 1863. E. J. V. Huiginn, rector. Superintendent of Sunday School, the rector. Wardens, John D. Lovett, Charles D. Hardy. Clerk, Ernest Preston. Treasurer, John D. Lovett. Sexton, George Sands.

AVENUE METHODIST EPISCOPAL CHURCH, Railroad ave.; organized 1867. Pastor, Wellen A. Richardson. Treasurer of Trustees, Frank C. Maud. Treas-

urer and Secretary of stewards, Miss A. E. Edgerly. Supt. of Sunday School, Charles W. Trask. Class leaders, John W. Phillips, Geo. F. Lufkin.

ROMAN CATHOLIC CHURCH, "Star of the Sea," 251 Cabot street; organized 1869. Pastor, Francis J. Curran. Assistants, John F. Kelleher, Edward T. McKenna.

ST. MARGARET'S CHURCH, Hale street, Beverly Farms; organized July 10, 1887. Pastor, Francis J. Curran. Assistants, John F. Kelleher, Edward T. McKenna.

FIRST PARISH UNITARIAN CHURCH, Cabot c. Hale street; organized Sept. 20, 1667. O. S. Benjamin R. Bulkeley, pastor. Arthur A. Forness, Treas. Richard H. Rich, Clerk. James A. Marsters, Roland W. Boyden, Parish Com. Sunday school organized in 1810. Supt. Arthur L. Endicott. Annual meeting second Wednesday in March.

FIRST UNIVERSALIST CHURCH, Judson street; organized Feb. 17, 1840. Pastor, Edward M. Barney, settled June 1, 1898. E. M. Bates, Clerk. George E. Rowe, Treas. Frank S. Cleaves, Supt. of S. S. Edmund Dodd, Sexton. Annual meeting in March.

CENTREVILLE RELIGIOUS UNION, Centreville chapel, Standley n. Common. Organized Nov. 1870.—Pastor; Charles H. Patch, Treas. and Coll. Samuel Patch and Benjamin I. Edwards. Com. on supplies; Benjamin I. Edwards, Supt. of S. S.

FIRST CHURCH OF CHRIST, Scientist. Organized June, 1898. Meetings held Sunday mornings and Wednesday evenings at Clark's Opera House. Alexander Mader, first reader, Mrs. Benjamin D. Webber, second reader, Miss M. Frances Allen, clerk.

ADVENT MISSION, 180 Rantoul. Organized March 1, 1898. James W. Davis, pastor.

UNION CHAPEL, 60 Bridge, George F. Larcom, supt. of S. S. and clerk.

SALVATION ARMY, 2 Essex. Organized 1897. Meetings held every evening at 8 P. M., Sunday 11 A. M., 3 and 8 P. M.

Yachting Shoes Lowest Prices. **CENTRAL SHOE STORE.**
S. W. NICHOLS, BEVERLY.

SOCIETIES, INSTITUTIONS, CORPORATIONS, ETC.

1. Aggressive Lodge of Good Templars.
2. American Benefit Society.
3. American Daughters.
4. Ancient Order of Hibernians.
- 5-6. Ancient Order of United Workmen.
7. Atlantic Boat Club.
- 8-9. Banks.
10. Bay State Boot and Shoe Co.
11. Beverly Board of Fire Underwriters.
12. Beverly Board of Trade.
13. Beverly Building Association.
14. Beverly Cadet Band.
15. Beverly Co-operative Association.
16. Beverly Co-operative Bank.
17. Beverly Farms Firemen's Home Benefit Association.
18. Beverly Female Charitable Society.
19. Beverly Firemen's Relief Association.
20. Beverly Firemen's Relief Sick Benefit Association.
21. Beverly Fuel Society.
22. Beverly Gas and Electric Co.
23. Beverly Historical Society.
24. Beverly Hospital.
25. Beverly Improvement Society.
26. Beverly Light Infantry.
27. Beverly Light Infantry Veteran Association.
28. Beverly Republican Club.
29. Beverly Woman's Christian Temperance Union.
30. Beverly and Danvers Street Railway Co.
- 31-36. Clubs.
37. Consolidated and McKay Lasting Machine Co.
38. Dane Street Boat Club.
39. Fisher Charitable Society.
- 40-41. Grand Army of the Republic.
- 42-43. Improved Order of Red Men.
44. Jubilee Yacht Club.
45. J. F. Carter Co.
46. Knights Ancient Essenic Order.
47. Knights of Columbus.
48. Knights of Honor.
49. Knights of the Golden Eagle.
- 50-51. Knights of Pythias.
52. Ladies of the Golden Eagle.
53. Lawrence Enamel Bobbin Co.
- 54-57. Masons.
- 58-59. Mass. Catholic Order of Forresters.
60. N. E. Industrial School for Deaf Mutes.
61. New England Order of Protection.
- 62-65. Odd Fellows.
66. Old Ladies' Home Society.
- 67-69. Order United American Mechanics.
70. Public Library.
71. Republican City Committee.
72. Royal Arcanum, Roger Conant Council.
73. Seth Norwood Shoe Co.
74. Sons of Veterans.
- 75-76. United Order Pilgrim Fathers.
77. West Beach Corporation.
78. Woman's Auxiliary Y. M. C. A.
- 79-80. Women's Relief Corps.
81. Young Men's Christian Association.
82. Young Men's Catholic Total Abstinence Society.

1. **AGGRESSIVE LODGE OF GOOD TEMPLARS**, No. 127; organized Nov. 22, 1886. Meetings held in Good Templars Hall, Monday evenings. Officers elected quarterly. Daniel Nicholson, C. T.; Miss Sadie O'Brien, Sec.; Etta Wilson, Treas.

2. **AMERICAN BENEFIT SOCIETY, BEVERLY LODGE**, No. 16; organized Aug. 23, 1894. Meetings held in Board of Trade rooms first and third Wednesdays each month. Officers elected third Wednesday in December. Geo. P. Brown, Pres.; Edward S. Webber, Sec.; Charles F. Lee, Treasurer.

3. **AMERICAN DAUGHTERS**; organized April, 1890. Meetings held last Thursday each month at members' houses. Officers elected last Thursday in December. Mrs. Susan Morgan, Pres.; Mrs. Cynthia Wilkins, Sec.; Mrs. Carrie Trowt, of Wenham, Treas.

4. **ANCIENT ORDER OF HIBERNIANS, BEVERLY DIVISION**, No. 12; organized Nov. 18, 1894. Meetings held at 87 Cabot every Friday evening. Officers elected first Friday in June. Edmund Cahill, Pres.; Arthur J. Kelly, Rec. Sec.; Patrick McSweeney, Treas.

5. **ANCIENT ORDER OF UNITED WORKMEN, CABOT LODGE**, No. 50; organized

in October, 1883. Meetings held first and third Thursdays of each month at O. U. A. M. hall. Officers elected third Thursday in December. George W. Brown, M. W.; Edmund G. Dodd, Recorder; J. Lewis Preston, Rec.

6. **ANCIENT ORDER OF UNITED WORKMEN, ROBERT RANTOUL LODGE** No. 187; organized Feb. 12, 1895. Meetings held second and fourth Friday evenings each month at 129 Cabot. Officers elected last meeting in December. Leslie M. White, M. W.; Augustus L. Churchill, Recorder; Forman A. Crosby, Receiver.

7. **ATLANTIC BOAT CLUB**, foot of Abbott street; organized May 15, 1878. Annual meeting in May, at which officers are elected. Charles R. Elliott, Pres.; Andrew S. Edwards, Sec.; Hiram Worthen, Treasurer.

Banks.

8. **BEVERLY NATIONAL BANK**, Cabot cor. Thorndike, chartered 1802; reorganized 1865. Capital \$200,000; surplus, \$70,000. Albert Perry, President; Horace L. Walker, Vice-President; Albert Perry, Horace L. Walker, Joseph C. Kilham, John W. Carter, Andrew W. Rogers, Jasper R. Pope, George P. Brown, Directors;

PIANOS TO LET and For Sale on easy Monthly Payments, at
LEFAVOUR'S MUSIC STORE,
 182 ESSEX STREET SALEM, MASS.

Allen H. Bennett, Cashier; Horace P. Foster, Teller. Discount, Tuesdays and Fridays. Bank hours, 8.30 A. M. to 2 P. M.

9. BEVERLY SAVINGS BANK, Cabot c. Thorndike street. Number of depositors about 6,000; amount of deposits, about \$2,285,000. President, Robert R. Endicott; Vice-Presidents, Joseph A. Wallis, Francis M. Dodge, Samuel J. Foster, John Girdler, Albert Perry; Treasurer and Clerk, Charles H. Kilham; Trustees, Horace P. Woodbury, John F. Hill, Charles L. Odell, Samuel J. Foster, John Girdler, Francis Norwood, Albert Perry, Rufus H. Woodbury, Patrick J. Lynch, Joseph H. Baker, Joseph A. Wallis, Robert R. Endicott, Francis M. Dodge, Joseph D. Tuck, Austin Whitcomb, George Butman, John M. Murney, Frank Woodberry, Roland W. Boyden, Edmund Giles, Samuel Cole. Committee of Investment, Robert R. Endicott, Samuel J. Foster, George Butman, Roland W. Boyden.

Deposits begin to draw interest on the fourth Wednesday of January, April, July and October. Dividends are payable on the fourth Wednesday of April and October, and are placed on interest as soon as payable, unless withdrawn. Bank hours 8.30 A. M. to 1.30 P. M.

10. BAY STATE BOOT AND SHOE CO. Incorporated, 1885. Capital stock, \$10,000. Officers elected annually in June. Edwin B. Rogers of Newton, Pres. and Treas. Shoe manufrs. 75 Park.

11. BEVERLY BOARD OF FIRE UNDERWRITERS, for Beverly, Essex, Hamilton, Wenham and Manchester. Meetings held second Monday in each month at 155 Cabot. Chairman, Issachar Lefavour; Secretary, John M. Murney; Treasurer, Charles F. Lee.

12. BEVERLY BOARD OF TRADE organized 1888. Meetings held first Tuesday of each month at 129 Cabot. Officers elected first Tuesday in January. Samuel Cole, Pres.; Arthur A. Forness, Sec.; Robert Robertson, Treas.

13. BEVERLY BUILDING ASSOCIATION, incorporated June 25, 1889. Capital, \$150,000. Meetings held at Board of Trade rooms first Monday of each month. Officers elected last Tuesday in June. Austin Whitcomb, Pres.; Samuel H. Stone, Clerk; Allen H. Bennett, Treas.; Austin Whitcomb, Andrew W. Rogers, George P. Brown, Robert R. Endicott, Charles H. Kilham, George C. Stickney, George Butman, Directors.

14. BEVERLY CADET BAND, organized Jan. 1, 1894. Meetings held Thursdays at 32 Railroad ave. Charles A. Burroughs, Pres.; W. D. Herrick, Sec.; F. H. Whitaker, Mgr. and Treas.; Chas. H. Kneeland, leader.

15. BEVERLY CO-OPERATIVE ASSOCIATION, organized March 1, 1879. Meetings of directors held second Monday of each month. Officers elected at annual meeting second Wednesday in January. Geo. P. Brown, Pres.; Horace P. Foster, Treas.; John H. Larcom, Clerk.

16. BEVERLY CO-OPERATIVE BANK, organized August 14, 1888. Meetings held third Tuesday of each month, at room 155 Cabot. Officers elected second Monday in March. George P. Brown, Pres.; Charles F. Lee, Treas.; Harrie L. Ober, Sec.

17. BEVERLY FARMS FIREMEN'S HOME BENEFIT ASSOCIATION, organized Jan. 19, 1889. Meetings held annually fourth Saturday in December in G. A. R. hall. Officers elected at annual meeting. Eli R. Hodgkins, Pres.; Wm. R. Brooks, Sec.; Elmer Standley, Treas.

18. BEVERLY FEMALE CHARITABLE SOCIETY, organized December, 1810; incorporated October, 1836. Meetings held every Friday from December to May at members' houses. Officers elected first Friday in January. Miss Lydia Stone, Sec.; Miss Louise Kilham, Treas.

19. BEVERLY FIREMEN'S RELIEF ASSOCIATION, organized April 10, 1881; incorporated February, 1885. Meetings held second Monday in January, April, July and October. Officers elected at annual meeting second Monday in January. Robert H. Grant, Pres.; Henry S. Parker, Sec.; Frank Marshall, Treas.

20. BEVERLY FIREMEN'S RELIEF SICK BENEFIT ASSOCIATION. Annual meeting at which officers are elected is held first Tuesday after first Monday of May at Central Fire Station. Officers elected in May. Levi K. Goodhue, Pres.; Henry S. Parker, Sec.; Frank Marshall, Treas.

21. BEVERLY FUEL SOCIETY, incorporated Feb. 13, 1888. Annual meeting first Thursday of September at Beverly Savings Bank. Officers elected at annual meeting. Pres., Rufus Larcom; Sec., Robert R. Endicott; Treas., Charles F. Lee.

22. BEVERLY GAS AND ELECTRIC CO., office 222 Cabot street. Gas works near Boston & Maine Railroad depot. The company also supplies electric lights. Pres., Sidney W. Winslow; Clerk and Treas., Andrew W. Rogers; Directors, Sidney W. Winslow, Andrew W. Rogers, Freeman H. Winslow, Charles F. Pritchard. Annual meeting fourth Tuesday in July. Capital stock, \$100,000. Par value, of shares, \$100.

23. BEVERLY HISTORICAL SOCIETY, organized 1891. Meetings held second Wednesday in January, April, July and October at Cabot c. Central. Officers elected Oct. 14th. George E. Woodberry, Pres.; Augustus A. Galloupe, Cor. Sec.; John B. Hill, Treas.

Dancing Shoes All Styles. **CENTRAL SHOE STORE,**
S. W. NICHOLS, BEVERLY.

24. BEVERLY HOSPITAL, 14 Central street. Association organized June 19, 1893. John W. Carter, Pres.; Mrs J G. Trask, Sec.; A. P. Loring, Treas.; Jos. C. Kilham, Asst. Treas. Meetings of directors held first Monday each month. First meeting of directors June 24, 1893. Officers elected at annual meeting in June. Medical staff, Will H. Swan, Geo. A. Stickney, O. F. Swasey, D. B. Manchester, James A. Shatswell, Bernard F. McGrath. Specialist in eye, ear and throat diseases, C. W. Haddock, M. D. Consulting surgeon and physician, S. W. Torrey, M. D. Matron, Miss Susan J. Fisher.

25. BEVERLY IMPROVEMENT SOCIETY, organized Sept. 13, 1888. Meetings of Exec. Com. held first Tuesday of each month excepting December, January and February. Officers elected at annual meeting in September. Mrs. Wm. C. Boyden, Pres.; Miss Bessie A. Baker, Miss Bessie L. Kilham, Secretaries; Mrs. Francis Norwood, Treas.

26. BEVERLY LIGHT INFANTRY (Co. E, 8th Regt. M. V. M.), organized Oct. 14, 1814. Armory, Thorndike st. Fred W. Stopford, Capt.; Charles H. Farnham, Loran J. Harvey, Lieuts.

27. BEVERLY LIGHT INFANTRY VETERAN ASSOCIATION, organized 1855. Meetings held at armory of Co. E. Officers elected first Monday in Oct. Lucius H. Perry, Capt.; Winthrop E. Perry, Sec. and Treas.

28. BEVERLY REPUBLICAN CLUB, organized January, 1889. Meetings held at 184 Cabot street, first Wednesday of each month. Officers elected in January. Samuel Cole, Pres.; Louis L. Dodge, Sec.; Andrew S. Edwards, Treas.

29. BEVERLY WOMAN'S CHRISTIAN TEMPERANCE UNION, Beverly Farms, organized Dec. 12, 1885. Meetings held quarterly in Baptist chapel. Officers elected annually in January. Mrs. Abbie P. Pride, Pres.; Miss M. Lizzie Hull, Sec. and Treas.

30. BEVERLY AND DANVERS STREET RAILWAY Co., incorporated May, 1889. Officers elected in October.

Clubs.

31. CABOT CLUB, organized Jan. 19, 1886. Meetings held last Tuesday of each month at 141 Cabot st. Officers elected last Tuesday in December. Alvah B. Woodbury, Pres.; Walter S. Flint, Sec.; Tristram Appleton, Treas.

32. CRESCENT CLUB, organized Oct. 17, 1893. Meetings held first and third Mondays of each month at 166½ Rantoul. Officers elected annually in November. Nicholas M. Abbott, Pres.; William W. Dudley, Sec.; George Wood, Treas.

33. KEELEY-TER CLUB, 147½ Rantoul. Organized Feb. 19, 1896. Meets every Thursday. Officers elected annually in January. Thomas B. Woodbury, Pres.; George E. Hall, Sec.; J. Augustus Stevens, Treas.

34. OKAHAWHIS CLUB, Sand point; organized in April, 1899. C. F. Broughton (Bev.), Capt.; William M. Rich (Bev.), Sec.; Frank Brooks (Salem), Purser.

35. ROYAL FLUSH CYCLE CLUB. Organized May 10, 1897. Meetings held Tuesdays at 147½ Rantoul. Officers elected quarterly. Hilmer Burg, Pres.; Clifford Stanley, Sec.; William F. Trohon, Treas.

36. UNION CLUB, Cabot cor. Washington. Organized 1875. Officers elected second Saturday in March. Charles A. Hurd, Pres.; Chas. E. Greenough, Sec. and Treas.

37. CONSOLIDATED & MCKAY LASTING MACHINE COMPANY. Incorporated 1897. Boston office 111 Lincoln. Factory, 53 Rantoul. George W. Brown of Boston, Treas. and Mgr. Moses B. Keven, Supt.

38. DANE STREET BOAT CLUB, foot of Dane. Organized 1879. Officers elected at annual meeting in May. Geo. W. Woodbury, Pres.; John Hanners, Sec. and Treas.

39. FISHER CHARITABLE SOCIETY, organized Nov. 12, 1810. Annual meeting first Thursday in Sept., at Beverly Savings Bank. Officers elected at annual meeting. Pres., Edward L. Giddings; Sec. Robert R. Endicott; Treas. Chas. H. Kilham; Trustees, Samuel W. Torrey, Robert R. Endicott, Oscar F. Swasey.

40. GRAND ARMY OF THE REPUBLIC, JOHN H. CHIPMAN, JR. Post 89, organized June 5, 1869. Meetings held Thursday evenings at G. A. R. Hall. Officers elected first Thursday in Dec. George H. Thissell, Com.; Charles H. Smith, Adj.; James H. Kendall, Q. M.

41. GRAND ARMY OF THE REPUBLIC, PRESTON POST, No. 188, Beverly Farms, organized Apr. 24, 1887. Meetings held every Thursday evening at G. A. R. Hall. Officers elected first Thursday of Dec. T. A. Holmes, Com.; Andrew Standley, Adj.; Benjamin F. Osborne, Q. M.

42. IMPROVED ORDER OF RED MEN, CHICATAUBUT TRIBE, No. 13, organized Feb. 22, 1886. Meetings held at 222 Cabot every Monday evening. Officers elected at last meetings in June and December. Charles H. Alexander, Sachem; R. Augustus Woodberry, K. of R.; Fred W. Herrick, K. of W.

43. IMPROVED ORDER OF RED MEN, MAUMEE COUNCIL, No. 35, DEGREE OF POCAHONTAS, instituted May 9, 1890. The council meets first and third Thurs-

GRAMOPHONES

Latest Styles and Up-to-date Records. Lowest prices at Jefavour's Music Store, 182 Essex St., Salem

days of each month at Red Men's Hall; Officers elected third Thursday in June and Dec. Mrs. Martha Hammond, P. Mrs. Virginia Carleton, K. of R.; Mrs. Kate G. Colson, Coll.

44. JUBILEE YACHT CLUB, organized Nov. 13, 1893. Incorporated Jan. 19, 1896. Meetings held first Tuesday of each month. Officers elected in January, Charles Prescott, Com.; John J. Harrigan, Rec. Sec.; George C. Stickney, Treas.

45. J. F. CARTER Co. incorporated July, 1891; capital, \$50,000. George H. Carter, Pres. and Treas. Manufacturers of oiled clothing; factory, 135 Park street.

46. KNIGHTS ANCIENT ESSENIC ORDER, RENE SENATE, No. 373, organized Apr. 10, 1896. Meetings held every Wednesday at Red Men's Hall. Officers elected first Wednesday in July. J. Augustus Woodward, Ex. Sen.; Joseph E. Herrick, Sec.; Henry Alley, Treas.

47. KNIGHTS OF COLUMBUS, BEVERLY COUNCIL, No. 175; organized May 24, 1896. Meetings held second and fourth Thursdays each month at Red Men's Hall, officers elected annually in December. John S. Welch, G. K. John F. McGowan, R. C. Peter M. Reardon, Treas.

48. KNIGHTS OF HONOR, ATLANTIC LODGE, No. 674, organized June 21, 1877. Meetings held first and third Wednesdays of each month at Commercial Block. Officers elected in December and June. Benjamin Huntoon, Dictator; George W. Colson, Reporter; Alden C. Stevens, Treas.

49. KNIGHTS OF THE GOLDEN EAGLE, DANE CASTLE, No. 16, instituted April 4, 1889. Meetings held Thursday evenings at Golden Eagle Hall. Officers elected in December, at last stated session. Charles Cahoon, N. C.; Ernest C. Patterson, M. of R.; Joseph L. Goodridge, K. of Ex.

50. KNIGHTS OF PYTHIAS, Beverly Lodge, No. 103, organized May 16, 1893. Meetings held at O. U. A. M. Hall. Officers elected in January and July. Timothy Foley, C. C.; Otis M. Baker, K. of R. and S.; Henry Alley, Treas.

51. KNIGHTS OF PYTHIAS SICK BENEFIT ASSOCIATION, organized Feb. 1894. Meetings held at call of president at O. U. A. M. Hall. Officers elected annually in January. Alvah B. Woodbury, Pres.; James Field, Sec.; William A. Smith, Coll.

52. LADIES OF THE GOLDEN EAGLE, SHIRLEY TEMPLE, instituted June 26, 1893. Meetings held first and third Mondays of each month at Golden Eagle Hall. Officers elected last meeting in June and December. Mrs. Georgia Nutter, N. T.; Mrs. Dora Goodridge, S. of R.; Adelbert Cohoon, S. of O. P.

53. LAWRENCE ENAMEL BOBBIN Co. (incorp.) 1 Rantoul. Enoch F. Coburn of Lawrence, Treas.

Masonic.

54. AMITY ROYAL ARCH CHARTER, chartered March 12, 1873. Meetings held fourth Tuesday of each month at 147 Cabot. Officers elected in October. George W. Tozer, M. E. H. P.; G. Fred Boehner, Sec.; Heman P. Brett, Treas.

55. LIBERTY LODGE, FREE AND ACCEPTED MASONS, chartered June 24, 1824. Meetings held Monday evenings on or before full moon, at Masonic Hall. Officers are elected in October. Charles E. Greenough, W. M.; Hervey Lunt, Sec.; Samuel Cole, Treas.

56. KNIGHTS TEMPLAR, Saint George Commandery, organized May, 1892. Meetings held fourth Thursday of each month, at 147 Cabot. Officers elected in October. John F. Hill, Em. Com.; William C. Hill, Rec.; Charles F. Lee, Treas.

57. LIBERTY MASONIC ASSOCIATION, organized March, 1867. Capital, \$32,400. Officers elected at annual meeting last Saturday in March at Masonic blk. Andrew W. Rogers, Pres.; George C. Stickney, Treas.; William C. Hill, Clerk.

58. MASS. CATHOLIC ORDER OF FORESTERS, ST. MARGARET'S COURT, No. 68, organized April 14, 1888. Meetings held first and third Wednesdays of each month at Marshall's Hall, Beverly Farms. Officers elected at last meeting in December. Charles B. Ford, C.R.; Mrs. R.J. Sweeney; Treas.; Thomas M. Dix, Rec. Sec.

59. MASS. CATHOLIC ORDER OF FORESTERS, FATHER DENVIR COURT, No. 30. Meetings held second and fourth Thursdays each month at 77 Cabot. Officers elected in December. Mrs. Alice A. Gorman, C. R.; Miss Margaret E. O'Brien, Rec. Sec.; Miss Ellen F. Guinivan, Treas.

60. NEW ENGLAND INDUSTRIAL SCHOOL FOR DEAF MUTES, organized 1876; incorporated 1879. Annual election second Monday in January. Superintendent, Miss Nellie H. Swett; Treasurer, John W. Carter; Instructor, Mrs. Persis Swett Bowden; Teacher of Articulation, Miss Grace H. Rose; Matron, Mrs. Margaret H. Swett; Trustees, Rev. Thomas Gallaudet, President New York City; Charles Woodberry, John W. Carter, Robert R. Endicott, Peter E. Clark, Edward L. Giddings, Dudley L. Pickman, Samuel Cole, Annie M. Kilham, Beverly; Gilbert A. Tapley, Danvers.

The school is situated on a farm of fifty seven acres, on Elliott street. The aim of the school is to furnish an education to the deaf children of Massachusetts and other parts of New England. Applications for admission should be made to the superintendent.

Largest
Stock
of...

School Shoes, **CENTRAL SHOE STORE,**
S. W. NICHOLS, BEVERLY.

Odd Fellows.

61. NEW ENGLAND ORDER PROTECTION, ESSEX LODGE No. 310. Arthur E. Kilham, Warden; Wilfred M. Patten, Rec. Sec.; E. S. Webber, Treas.

62. SUMMIT ENCAMPMENT, No. 41, I. O. O. F.; instituted Sept. 20, 1870. Meetings held first and third Tuesday evenings of each month in I. O. O. F. Hall, Cabot street. Officers elected third Tuesdays in December, Gilman Goldsmith, C. P.; Andrew S. Edwards, Scribe; Charles W. Wallis, Treas.

63. BASS RIVER LODGE, No. 141, I. O. O. F.; instituted Feb. 20, 1851. Meetings held every Saturday at Odd Fellows Hall. Officers elected in June and December. Charles W. Wallis, N. G.; Ezra Standley, Sec.; Harrie L. Ober, Treas.

64. PATRIARCHS MILITANT, CANTON CITY OF BEVERLY, No. 67, organized Sept. 18, 1896. Meetings held first Thursday each month at I. O. O. F. Hall. Officers elected in March. Phineas W. Cooke, Com.; Andrew S. Edwards, Clerk; Fred J. Gifford, Accountant.

65. FRIENDSHIP LODGE No. 6, OF THE DEGREE OF THE DAUGHTERS OF REBEKAH, organized Jan. 10, 1870. Meetings held the second and fourth Tuesdays of each month at Odd Fellows Hall. Officers elected fourth Tuesday in December. Mrs. Delia M. Maguire, N. G.; Mrs. Lizzie A. Bell, Sec.; Mrs. Isabella Forness, Treas.

66. OLD LADIES HOME SOCIETY, organized Feb. 4, 1886. Meets subject to call of president. Officers elected at annual meeting, first Monday in June. Mrs. Mary A. Norwood, Pres.; Miss Lizzie L. Girdler, Treas.; Mrs. Israel W. Dodge, Sec.

67. ORDER UNITED AMERICAN MECHANICS, GOLDEN STAR COUNCIL, No. 22, organized March 28, 1883. Meetings held every Wednesday evening at O. U. A. M. hall. Officers elected at last meeting in December and June. Frank N. Howe, C.; Lucius H. Perry, Rec. Sec.; Alvah B. Woodbury, Treas.

68. ORDER UNITED AMERICAN MECHANICS, NORTH SHORE COUNCIL, No. 66, organized May 9, 1894. Meetings held second and fourth Thursdays of each month at O. U. A. M. hall. Officers elected at last meeting in June and December. Stephen E. Goss, Councillor; Frank E. Thissell, Sec.; Horace Jones, Treas.

69. O. U. A. M. SICK BENEFIT ASSOCIATION OF BEVERLY, organized Jan. 29, 1885. Meetings held first Monday of each month at O. U. A. M. hall. Officers elected annually in January. N. Lewis Gould, Pres.; Joseph F. Clayton, Sec.; John B. Goldsmith, Treas.

70. PUBLIC LIBRARY, Town Hall, Cabot street, established 1851. Trustees: William R. Driver, Pres.; C. L. Dodge, Sec.; E. L. Giddings, George E. Woodberry, Joseph C. Kilham, Benjamin R. Bulkeley, Allen H. Bennett, Miss Elizabeth P. Sohler, Miss Katherine P. Loring; Lib., Miss Martha P. Smith; Miss Jennie P. Dodge, Asst. Number of volumes, 21,000; annual circulation, 46,000. Open for delivery of books every afternoon and evening (excepting Sundays), from 2 to 9 P. M. Branches at Beverly Farms, No. Beverly and Centreville.

71. REPUBLICAN CITY COMMITTEE. Meets subject to call of president at 186 Cabot. Elbridge C. Sawyer, Chm.; J. Frank Clark, Sec.; George F. Allen, Treas.

72. ROYAL ARCANUM, ROGER CONANT COUNCIL, No. 239, organized Jan. 22, 1879. Meetings held first and third Wednesdays of each month at Odd Fellows' hall. Officers elected first Wednesday in December. Charles W. Small, Regent; Jeremiah L. Porter, Sec.; Chas. E. Greenough, Treas.

73. SETH NORWOOD SHOE CO., incorp. July, 1892. 83 Rantoul. Francis Norwood, Pres.; Elbridge Norwood, Treas.; — Clerk.

74. SONS OF VETERANS, JOHN LOW CAMP, No. 6, organized June 19, 1882. Meetings held Tuesday evenings at G. A. R. hall. Officers elected first Tuesday in December. John B. Goldsmith, Captain; C. H. Shattuck, 1st Lieut.; Gilman Taylor, 2d Lieut.

75. UNITED ORDER OF PILGRIM FATHERS, SPEEDWELL COLONY, No. 86, organized May 6, 1887. Meetings held second and fourth Wednesdays in each month at Golden Eagle hall. Officers elected fourth Wednesday in December. Charles A. Cohoon, Governor; Miss Annie Davis, Sec.; Wm. C. Lynn, Treas.

76. UNITED ORDER OF PILGRIM FATHERS, JOHN WEST COLONY, organized Aug. 20, 1887. Meetings held first and third Fridays at Marshall's Hall, Beverly Farms. Officers elected at first meeting in January and July. Willard B. Publicon, Gov.; Reuben E. Grush, Sec.; Asa O. Marshall, Treas.

77. WEST BEACH CORPORATION, Beverly Farms, incorporated April 28, 1852. Annual meeting held third Monday in Feb. when officers are elected. Daniel W. Hardy, Pres.; Thomas D. Connolly, Treas.; Robert E. Hodgkins, Clerk.

78. WOMAN'S AUXILIARY, Y. M. C. A., organized 1892. Meetings held first Monday of each month at Association hall. Officers are elected in October. Miss Daisy Raymond, Pres.; Miss Sarah C. Woodberry, Sec.; Miss E. Antoinette Davis, Treas.

PIANO TUNING

Pianos and Organs tuned, repaired and polished. All work first-class. W. J. LEFAVOUR, 182 Essex, Salem.

79. WOMAN'S RELIEF CORPS, JOHN H. CHIPMAN, JR., No. 30, organized May 28, 1883. Meetings held every Wednesday evening at G. A. R. hall. Officers elected first Wednesday in December. Mrs. Alice L. Millett, Pres.; Mrs. Rebecca A. Pickett, Sec.; Mrs. Alonzo Merrill, Treas.

80. WOMAN'S RELIEF CORPS (PRESTON), Bev. Farms, organized October 14, 1887. Meetings held first and third Tuesdays at G. A. R. hall, Bev. Farms. Officers elected first Tuesday in December. Mrs. Leafy B. Waters, Pres.; Mrs. Carrie E. Currier, Sec.; Mrs. Alice L. Preston, Treas.

81. YOUNG MEN'S CHRISTIAN ASSOCIATION, organized in May, 1892. Officers elected in May, at the rooms, No. 152 Cabot street. Horace P. Woodbury, Pres.; Chester P. Dodge, Treas.; Wilfred M. Patten, Rec. Sec.; E. C. Cotton, Gen. Sec.

82. YOUNG MEN'S CATHOLIC TOTAL ABSTINENCE SOCIETY, organized Jan. 23, 1872. Meetings held Mondays at 77½ Cabot St. Officers elected in July and January. Dennis P. Minigan, Pres.; Michael J. Crowley, Clerk; Wm. J. Brown, Treas.

Beverly Post Office.

Odd Fellows' Bldg. 5 Broadway.

Postmaster, Francis Norwood; Asst. Postmaster, Ralph M. Smith; Clerk, Minnie J. Pickett; Stamper, James H. Arnold; Carriers, Wm. P. Hanners, J. Perley Stone, Clarence Downs, Martin Murray, Thomas Fraser, Alfred H. Larcom; Substitute Carriers, C. A. Larcom, J. L. Preston; Special Messenger, Francis W. Pickett; Mail Messenger, Alfred Foster. Mails close for Boston, South, West and Foreign, 7.45, 10.15 and 11.50 a. m., 1.30, 3.45, 5.15, and 6 p. m. Salem, Peabody, Danvers, Marblehead and Lynn, 7.45,

10.15, and 11.50 a. m.; 1.30, 3.45, 5.15, and 6 p. m. For Gloucester branch, 6.30 and 11.00 a. m., 2.30, 5.15 p. m. All points East, 7.45 a. m. and 3.45 p. m.; Maine and Provinces, 6. p. m. Mails arrive from Boston, South, West and Foreign, 7, 8.30, 11.40 a. m., 3, 4.15, 6 and 7 p. m.; from Salem, Peabody, Danvers, Marblehead and Lynn, 7, 8.30, 11.40 a. m., 3, 4.15, 6 and 7 p. m.; from Gloucester branch, 8.30, and 11 a. m., 2 and 6 p. m.; from the East, 7 a. m., 12.30 and 4.15 p. m. Sunday mails arrive at 9.30 a. m. and close 5 p. m. Office open (except Sundays), from 7 a. m. to 7.45 p. m. Sundays, 9.45 to 10.15 a. m., 4.30 to 5 p. m. Money order department open from 8 a. m. to 6 p. m.; Registry dept. open from 7.30 a. m. to 7.45 p. m. (Sundays excepted).

SUB STATION No. 1, 10 Egon st.

Beverly Farms Post Office.

Hale opp. West.

Postmaster Elmer Standley. Mails for Boston close at 7.30 and 10.10 a. m. and 1.20 and 5.10 p. m. Arrive from Boston at 6.59 and 11.29 a. m., 2.58 and 5.45 p. m.

Pride's Crossing Post Office.

Thissell cor. Hale.

Postmaster, Elisha S. Pride. Mails due from Rockport, Gloucester, etc., 8 and 10.35 a. m., 1.50 and 5.35 p. m.; Close for same places, 6.40 and 11.10 a. m., 2.40 and 5.20 p. m. Mails due from Beverly, Salem. and Boston at 6.57 and 11.30 a. m., 2.57 and 5.42 p. m.; Close for same places at 7.40 and 10.10 a. m., 1.25 and 5.10 p. m.

Cemeteries in Beverly.

Abbott street; Farms on Haskell street; Hale street; North Beverly, Cabot n. Conant st.

All are the property of the town, and are under the care of the Board of Health.

WARD LINES IN BEVERLY.

Ward One. Beginning on Essex bridge, at the boundary line between Beverly and Salem, thence by said boundary line to the boundary line between Beverly and Danvers, thence by said boundary line to the boundary stone marked B. D. situated on the easterly end of the hill called "Brown's Folly," thence southeasterly to the outlet of the brook which flows into the northerly end of the mill pond, thence by the channel of the mill pond to the mill dam on Elliott street, thence by the channel of Bass river to a line in continuation of the center of Bow street, thence by said line and the centre of Bow street to the junction of Bow street and Cabot street, thence by the centre of Cabot street to Essex bridge, and by Essex bridge to the place of beginning.

Everything New.... CENTRAL SHOE STORE,
S. W. NICHOLS, BEVERLY.

Ward Two. Beginning on Essex bridge by the boundary line between Beverly and Salem, thence by Essex bridge to the centre of Cabot street, thence by the centre of Cabot street to the junction of Cabot street and Winter street, thence by the centre of Winter street to the junction of Winter street and Essex street, thence across the common to the junction of Hale street and East Dane street, thence by the centre of East Dane street to the sea, thence by the sea to Essex bridge at the place of beginning.

Ward Three. Beginning at the junction of Cabot street and Bow street, thence by the centre of Bow street and by a line in direct continuation thereof to the channel of Bass river, thence by the channel of Bass river to the mill dam on Elliott street, thence by the centre of Elliott street to the railroad location of the Gloucester branch of the Boston & Maine Railroad Company, thence by said railroad location to Cabot street, thence by the centre of said Cabot street to the junction of Cabot street and Bow street.

Ward Four. Beginning by the sea at the centre of East Dane street, thence by the centre of East Dane street to the junction of East Dane street and Hale street, thence across the common to the junction of Essex street and Winter street, thence by the centre of Winter street to the junction of Winter street and Cabot street, thence by the centre of Cabot street to the railroad location of the Gloucester branch of the Boston & Maine Railroad Company, thence by said railroad location to a point northerly of the house occupied by Jonathan F. Ober, thence to the culvert under Caleb W. Loring's avenue through which Plum Cove brook runs, thence by Plum Cove brook to its outlet by the sea, thence by the sea to the centre of East Dane street.

Ward Five. Beginning on Cabot street by the railroad location of the Gloucester branch of the Boston & Maine Railroad Company, thence by said railroad location to the centre of Elliott street, thence by the centre of Elliott street to the centre of the mill dam, thence by the channel of the mill pond to the outlet of the brook which flows into the northerly end of the mill pond, thence to the boundary stone marked B. D., situated on the easterly end of the hill called "Brown's Folly," thence by the boundary line between Beverly and Danvers to the boundary line between Beverly and Wenham, thence by the boundary line between Beverly and Wenham to the boundary stone on the south side of Dodge street, near the house formerly of Richard Dodge, thence southerly by a line which crosses the outlet of Beaver pond and intersects a line in continuation of the brook which flows into Turtle pond, thence by said line and by the brook which flows into Turtle pond, and across Turtle pond and in a direct line to Paradise crossing, thence by the railroad location of the Gloucester branch of the Boston & Maine Railroad Company to Cabot street.

Ward Six. Beginning at the outlet of Plum Cove brook by the sea, thence by said brook to the northwesterly end of the culvert through which said brook runs under Caleb W. Loring's avenue, thence northwesterly to the most westerly corner of the house occupied by Jonathan F. Ober, thence in the same direction to the location of the Gloucester branch of the Boston & Maine Railroad Company, thence by said railroad location to Paradise Crossing, thence to Turtle pond, and across said pond to the brook which flows into Turtle pond, thence on the same course until it intersects a line which runs from the boundary stone on the south side of Dodge street, near the house formerly of Richard Dodge, and crosses the outlet of Beaver pond, thence by the last described line to Dodge street, at the boundary stone marked W. B., thence by the boundary line between Beverly and Wenham to the boundary line between Beverly and Manchester, thence by the boundary line between Beverly and Manchester to the sea, thence by the sea to the outlet of Plum Cove brook.

OLD PIANOS

Taken in exchange for New at
LEFAVOUR'S MUSIC STORE,
182 Essex St., Salem, Mass.

HISTORICAL EVENTS

—OF—

BEVERLY.

1668 TO 1899.

Copyrighted 1899, by Henry M. Meek. All rights reserved against publication by any other person.

- | | |
|---|---|
| <p style="text-align: center;">1668.</p> <p>Oct. 14. Beverly set off from Salem and incorporated. Original name Bass River.</p> <p style="text-align: center;">1672.</p> <p>March 18. Bounds between Beverly and Manchester settled.</p> <p style="text-align: center;">1674.</p> <p>School house ordered built near meeting house; to be also used for watch house.</p> <p style="text-align: center;">1675.</p> <p>Forts ordered built by the town. Expedition against the Indians at Fort Narragansett. Sept. 18, Capt. Thomas Lothrop and six other citizens killed at Deerfield by the Indians.</p> <p style="text-align: center;">1676.</p> <p>Dec. 5. Town chose two constables.</p> <p style="text-align: center;">1677.</p> <p>May 12. Agreement with Samuel Hardie to teach school.</p> <p style="text-align: center;">1681.</p> <p>Great excitement produced by claim of heirs of John Mason to all the land between Merrimac and Naumkeag rivers.</p> <p style="text-align: center;">1682.</p> <p>First parish meeting house, erected in 1656, sold, and new house erected.</p> <p style="text-align: center;">1683.</p> <p>Beverly became a port of entry.</p> <p style="text-align: center;">1684.</p> <p>Town voted to purchase land to enlarge common.</p> <p style="text-align: center;">1687.</p> <p>Town voted to impose fine of ten shillings on all future absentees from town meetings.</p> <p style="text-align: center;">1690.</p> <p>Expedition against Quebec; a company was raised in Beverly and sent under command of Capt. Wm. Rayment.</p> <p>Fort built for defence.</p> <p>April 11. Andrew Elliot elected first town clerk.</p> | <p style="text-align: center;">1695.</p> <p>Road from first parish meeting house to Manchester laid out.</p> <p style="text-align: center;">1698.</p> <p>Jan. 5. Ferry landing laid out.</p> <p style="text-align: center;">1700.</p> <p>A grammar school was established.</p> <p>May 2. Severe storm of rain and hail, lasting three days.</p> <p>May 15. Death of Rev. John Hale.</p> <p style="text-align: center;">1705.</p> <p>March 13. Training field or common deeded to the town.</p> <p style="text-align: center;">1706.</p> <p>Standard weights and measures provided by the town.</p> <p style="text-align: center;">1713.</p> <p>Land granted to erect school house at Farms.</p> <p>Oct. Second parish incorporated, and meeting house erected.</p> <p style="text-align: center;">1715.</p> <p>First burial place in second parish opened.</p> <p>Dec. 28. Second church organized.</p> <p style="text-align: center;">1727.</p> <p>Oct. 29. Severe earthquake.</p> <p style="text-align: center;">1733.</p> <p>Bartlett street laid out.</p> <p style="text-align: center;">1745.</p> <p>Dr. Robert Hale, jr. commissioned as Colonel and commanded a regiment in the expedition against Louisburg, including a company from Beverly under command of Capt. Benjamin Ives.</p> <p style="text-align: center;">1750.</p> <p>"Browne Hall," a costly mansion, erected on Browne's hill.</p> <p style="text-align: center;">1752.</p> <p>Rial Side united to Beverly.</p> <p style="text-align: center;">1754.</p> <p>The number of slaves in town was 28.</p> <p>Measures taken for destruction of wolves.</p> <p>June 6. Act passed to prevent mischief being done by unruly dogs in Beverly.</p> |
|---|---|

"Tri-on-fa"

The Ladies' Shoe at
..\$2.50

CENTRAL SHOE STORE,
S. W. NICHOLS, BEVERLY.

1755.
Nov. 18. Severe earthquake.
1767.
Death of Col. Robert Hale.
Powder house built on the common.
1769.
Feb. 11. Harbor frozen to Baker's Island.
1770.
June 27. First parish meeting house taken down and the third building erected; cost \$4,333.
1774.
Oct. 4. A Beverly privateer chased into harbor by British ship-of-war; the latter running aground, was cannonaded from the Beverly and Salem shores for two or three hours, but finally escaped.
- Nov. 17. Town voted to excuse from jury duty, etc., men who would organize a fire company.
1775.
Feb. 27. Town voted to establish a watch and to raise fifty-four minute men.
- April 19. One citizen killed and three wounded at battle of Lexington.
- Sept. 3. The "Hannah" of Beverly commissioned as the first privateer of the Revolution.
- Oct. Breastworks erected at Woodbury's Point and Paul's head.
1777.
July 7. Col. Ebenezer Francis of Beverly killed in engagement near Whitehall, N. Y.
- Nov. About sixty women marched in regular order to the wharfs and seized a quantity of sugar, which merchants had refused to sell at staple prices, by reason of depreciated paper currency.
1779.
Forty men from Beverly lost at sea this year.
1780.
May 19. Dark day.
1781.
Rev. Joseph Willard elected President of Harvard College, and continued until his death in 1804.
1783.
French troops passed the night in second parish on their way to Portsmouth.
1788.
First cotton mill in U. S. erected in this town, at junction of Cabot and Dodge streets.
Land near the common purchased for burial purposes.
- Sept. 24. Beverly bridge opened for travel; cost \$16,000.
1789.
Washington visited Beverly and inspected the cotton factory.
1790.
Feb. 22. Barn of Richard Derby and 36 head of cattle burned.
1796.
First town clock.
1797.
Town voted to build a new grammar school house on Watch hill; completed in 1798 and used also for a town hall.
1798.
First health officer chosen.
1799.
Jan. 18. Schooner "Alert" of Beverly, captured by French privateers.
Death of Miss Emma Leach, 69 years old, and only 22 inches high.
1801.
Smallpox Hospital erected on Paul's head cost \$450.
March 25. First Baptist church constituted, and house erected same year.
- June 2. Light Infantry Co. organized.
1802.
Jan. 20. The Social Library formed.
July 23. Beverly Bank incorporated; made National Bank in 1865.
- Nov. 9. Dane st. church organized and house erected same year, at cost of \$6,000 to \$7,000.
1803.
Almshouse erected.
Second burial ground in second parish laid out.
Washington street laid out.
1805.
May 16. Town voted to raise \$1,000 for purchase of new fire engine.
1807.
July 4. Parade and celebration.
1808.
New powder house built.
1809.
Beverly Marine Insurance Co. chartered.
1810.
First Sunday school in America established by Misses Hill and Prince.
Fisher Charitable Society organized.
1812.
Manufacture of Britannia ware begun.
1814.
An attack being feared from the British, several families moved to the interior.
June 9. A barge pursued by a British ship-of-war, was run ashore on Mingo's beach; set on fire by the British, but fire extinguished by the inhabitants.
- Oct. 14. Beverly Light infantry organized.
1815.
Feb. 22. Celebration of peace; end of war with Great Britain.

Lefavour's Piano & Furniture Polish. 25c. We manufacture this polish and send it all over the U. S. and warrant it to be the best.
W. J. Lefavour, 182 Essex St., Salem

1820.
June 15. Death of Moses Brown.
1824.
Liberty Lodge of Free Masons established.
- Aug. 31. Gen. Lafayette visited Beverly.
1828.
Cotton mill destroyed by fire.
Town voted to procure another fire engine.
- Jan. 4. Annable's cabinet maker's shop burned.
1829.
Farms church organized, and new house dedicated in Jan. 1830; cost about \$1600.
May. Hon. Nathan Dane donated \$10,000 to Harvard College about this time.
May 29. Four houses and one store burned; fire commenced in house of Mr. Curry.
- Oct. 6. Parade of Second Brigade of militia at upper Beverly.
1831.
Coal began to be used.
1832.
April 19. Fire destroyed Mr. Harris's barn with five cows, four oxen, hay, etc.
Nov. Whaling Company organized.
Dec. 8. Dane street church burned.
1833.
New Dane street church erected; cost about \$10,000.
March 15. Death of Hon. Joshua Fisher; bequeathed \$20,000 to Harvard College. He founded Fisher Charitable Society in 1810.
June 17. Beverly academy opened.
1834.
July 10. House at Chapman's corner completely shattered by lightning.
Sept. 1. Fourth Cong. church organized; meeting house dedicated Dec. 29.
1835.
Feb. 5. Death of Hon. Nathan Dane.
July 4. Day celebrated by procession, etc. Oration by Edward Everett.
Dec. 3. First Parish meeting house reopened after being remodelled at cost of \$10,000.
1836.
Female Charitable Society incorporated.
1837.
Baptist church reconstructed at cost of over \$7,000, and dedicated Nov. 23.
Feb. 8. Washington st. church society formed and meeting house erected at cost of \$9,387; dedicated March 29.
1838.
Almshouse remodelled at expense of \$2,500.
Public streets, courts, etc. (43) named by order of the town.
- Feb. 1. Remodelled Second Cong. church dedicated.
May. Many trees set out in streets and public grounds.
1839.
Woolen carpet factory established.
Erection of Bell's hall.
Dec. 18. Eastern R. R. opened from Salem to Ipswich.
1840.
Burial ground at Farms laid out.
Feb. 17. First Universalist Society organized.
1841.
Feb. 10. Brick residence of Israel Thordike purchased for \$6,500 and altered into town hall; opened for public purposes, Oct. 26.
May 20. Foster & Lovett's store on Foster's wharf burned.
Dec. 18. Mrs. Martha Appleton reached 100 years of age; the first person to reach that age since the settlement of the town.
1842.
A school house erected in Bass river district.
July 4. Union celebration by Sunday school children.
1843.
Jan. Town history published by Rev. E. M. Stone.
Dec. Branch railroad to Wenham pond built.
1844.
June 4. Fire destroyed cabinet maker's shop, house of Dr. Kittredge, barn, etc. Loss \$12,300.
Nov. 21. New Baptist meeting house at Farms dedicated.
1846.
Universalist church erected.
June 7. First divine service of the Protestant Episcopal church.
Oct. 21. India rubber factory destroyed by fire; loss \$3,000.
1847.
May 12. Essex County Health Insurance Co. organized in Beverly.
1849.
March 28. Seaside residence of Franklin Haven destroyed by fire.
June 12. Old Hospital building, on Paul's Point, at the cove, burned.
1850.
Oct. 18. Large barn and slaughter house of Col. Jesse Sheldon burned, at No. Beverly.
1851.
Public Library established.
Beverly Citizen first issued.
Jan. 23. Atlantic House totally burned, a large three story brick block; loss, \$8,000.

Rubber Shoes All Kinds at **CENTRAL SHOE STORE,**
S. W. NICHOLS, BEVERLY.

1755.
Nov. 18. Severe earthquake.
1767.
Death of Col. Robert Hale.
Powder house built on the common.
1769.
Feb. 11. Harbor frozen to Baker's Island.
1770.
June 27. First parish meeting house taken down and the third building erected; cost \$4,333.
1774.
Oct. 4. A Beverly privateer chased into harbor by British ship-of-war; the latter running aground, was cannonaded from the Beverly and Salem shores for two or three hours, but finally escaped.
Nov. 17. Town voted to excuse from jury duty, etc., men who would organize a fire company.
1775.
Feb. 27. Town voted to establish a watch and to raise fifty-four minute men.
April 19. One citizen killed and three wounded at battle of Lexington.
Sept. 3. The "Hannah" of Beverly commissioned as the first privateer of the Revolution.
Oct. Breastworks erected at Woodbury's Point and Paul's head.
1777.
July 7. Col. Ebenezer Francis of Beverly killed in engagement near Whitehall, N. Y.
Nov. About sixty women marched in regular order to the wharfs and seized a quantity of sugar, which merchants had refused to sell at staple prices, by reason of depreciated paper currency.
1779.
Forty men from Beverly lost at sea this year.
1780.
May 19. Dark day.
1781.
Rev. Joseph Willard elected President of Harvard College, and continued until his death in 1804.
1783.
French troops passed the night in second parish on their way to Portsmouth.
1788.
First cotton mill in U. S. erected in this town, at junction of Cabot and Dodge streets.
Land near the common purchased for burial purposes.
Sept. 24. Beverly bridge opened for travel; cost \$16,000.
1789.
Washington visited Beverly and inspected the cotton factory.
1790.
Feb. 22. Barn of Richard Derby and 36 head of cattle burned.
1796.
First town clock.
1797.
Town voted to build a new grammar school house on Watch hill; completed in 1798 and used also for a town hall. 
1798.
First health officer chosen.
1799.
Jan. 18. Schooner "Alert" of Beverly, captured by French privateers.
Death of Miss Emma Leach, 69 years old, and only 22 inches high.
1801.
Smallpox Hospital erected on Paul's head cost \$450.
March 25. First Baptist church constituted, and house erected same year.
June 2. Light Infantry Co. organized.
1802.
Jan. 20. The Social Library formed.
July 23. Beverly Bank incorporated; made National Bank in 1865.
Nov. 9. Dane st. church organized and house erected same year at cost of \$6,000 to \$7,000.
1803.
Almshouse erected.
Second burial ground in second parish laid out.
Washington street laid out.
1805.
May 16. Town voted to raise \$1,000 for purchase of new fire engine.
1807.
July 4. Parade and celebration.
1808.
New powder house built.
1809.
Beverly Marine Insurance Co. chartered.
1810.
First Sunday school in America established by Misses Hill and Prince.
Fisher Charitable Society organized.
1812.
Manufacture of Britannia ware begun.
1814.
An attack being feared from the British, several families moved to the interior.
June 9. A barge pursued by a British ship-of-war, was run ashore on Mingo's beach; set on fire by the British, but fire extinguished by the inhabitants.
Oct. 14. Beverly Light infantry organized.
1815.
Feb. 22. Celebration of peace; end of war with Great Britain.

Lefavour's Piano & Furniture Polish. 25c. We manufacture this polish and send it all over the U. S. and warrant it to be the best.
W. J. Lefavour, 182 Essex St., Salem

1820.
June 15. Death of Moses Brown.
1824.
Liberty Lodge of Free Masons established.
- Aug. 31. Gen. Lafayette visited Beverly.
1828.
Cotton mill destroyed by fire.
Town voted to procure another fire engine.
- Jan. 4. Annable's cabinet maker's shop burned.
1829.
Farms church organized, and new house dedicated in Jan. 1830; cost about \$1600.
- May. Hon. Nathan Dane donated \$10,000 to Harvard College about this time.
- May 29. Four houses and one store burned; fire commenced in house of Mr. Curry.
- Oct. 6. Parade of Second Brigade of militia at upper Beverly.
1831.
Coal began to be used.
1832.
April 19. Fire destroyed Mr. Harris's barn with five cows, four oxen, hay, etc.
- Nov. Whaling Company organized.
- Dec. 8. Dane street church burned.
1833.
New Dane street church erected; cost about \$10,000.
- March 15. Death of Hon. Joshua Fisher; bequeathed \$20,000 to Harvard College. He founded Fisher Charitable Society in 1810.
- June 17. Beverly academy opened.
1834.
July 10. House at Chapman's corner completely shattered by lightning.
- Sept. 1. Fourth Cong. church organized; meeting house dedicated Dec. 29.
1835.
Feb. 5. Death of Hon. Nathan Dane.
- July 4. Day celebrated by procession, etc. Oration by Edward Everett.
- Dec. 3. First Parish meeting house reopened after being remodelled at cost of \$10,000.
1836.
Female Charitable Society incorporated.
1837.
Baptist church reconstructed at cost of over \$7,000, and dedicated Nov. 23.
- Feb. 8. Washington st. church society formed and meeting house erected at cost of \$9,387; dedicated March 29.
1838.
Almshouse remodelled at expense of \$2,500.
- Public streets, courts, etc. (43) named by order of the town.
- Feb. 1. Remodelled Second Cong. church dedicated.
- May. Many trees set out in streets and public grounds.
1839.
Woolen carpet factory established.
Erection of Bell's hall.
- Dec. 18. Eastern R. R. opened from Salem to Ipswich.
1840.
Burial ground at Farms laid out.
- Feb. 17. First Universalist Society organized.
1841.
Feb. 10. Brick residence of Israel Thordike purchased for \$6,500 and altered into town hall; opened for public purposes, Oct. 26.
- May 20. Foster & Lovett's store on Foster's wharf burned.
- Dec. 18. Mrs. Martha Appleton reached 100 years of age; the first person to reach that age since the settlement of the town.
1842.
A school house erected in Bass river district.
- July 4. Union celebration by Sunday school children.
1843.
Jan. Town history published by Rev. E. M. Stone.
- Dec. Branch railroad to Wenham pond built.
1844.
June 4. Fire destroyed cabinet maker's shop, house of Dr. Kittredge, barn, etc. Loss \$12,300.
- Nov. 21. New Baptist meeting house at Farms dedicated.
1846.
Universalist church erected.
- June 7. First divine service of the Protestant Episcopal church.
- Oct. 21. India rubber factory destroyed by fire; loss \$3,000.
1847.
May 12. Essex County Health Insurance Co. organized in Beverly.
1849.
March 28. Seaside residence of Franklin Haven destroyed by fire.
- June 12. Old Hospital building, on Paul's Point, at the cove, burned.
1850.
Oct. 18. Large barn and slaughter house of Col. Jesse Sheldon burned, at No. Beverly.
1851.
Public Library established.
Beverly Citizen first issued.
- Jan. 23. Atlantic House totally burned, a large three story brick block; loss, \$8,000.

Rubber Shoes All Kinds at **CENTRAL SHOE STORE,**
S. W. NICHOLS, BEVERLY.

- Feb. 21. Bass River Lodge I. O. O. F. organized.
- May 15. Act incorporating proprietors of the Commons or Sheep pasture
- May 15. Act for protection of the harbor.
- May 26. Robert Rantoul jr. elected to Congress.
1852.
- Aug. 7. Sudden death of Robert Rantoul jr. at Washington.
1853.
- Dec. 9. New Cove school-house dedicated.
- Dec. 10. Schooner "East Wind" launched at Tuck's Point; 130 tons.
1854.
- Jan. Monument in memory of Robert Rantoul jr. erected in family burial lot; expense mainly defrayed by \$1.00 contributions from friends.
- March 13. By-law against smoking in the streets repealed.
- Oct. 24. Schooner of 140 tons launched from wharf of R. & J. Pickett.
- Dec. 18. New railroad depot opened.
1855.
- April 18. Act to protect fisheries in Danvers and Beverly.
1856.
- Jan. 29. Stores of Foster & Lovett, D. Crowell and R. & J. Pickett, on Water st. burned.
- Jan. 31. Eastern R. R. train thrown from track at North Beverly.
- June 17. Death of Dr. Ingalls Kittredge; aged 86.
1857.
- Feb. 15. Fire at Eagle India Rubber factory; loss \$15,000.
- April 27. Part of Beverly annexed to Danvers.
1858.
- June 14. Death of Albert Thorndike.
- Oct. 24. Death of Robert Rantoul; aged 80.
1859.
- "Beverly Citizen" re-established.
- Beverly Gas Light Co. incorporated.
1860.
- Apr. 27. Fire at the Kerosene Works.
- May. Town indicted a second time for not sustaining a high school.
- Sept. 5. Great celebration of 50th anniversary of the establishment of Sunday schools; procession of 1500 children.
1861.
- March. Town voted to establish high school; open May 2, in Odd Fellows hall.
- April 16. Beverly Light Infantry left for war; arrived home Aug 1.
- July 18. Two barns, nine cows, etc., burned at Rial Side, owned by Henry Collins.
- Oct. 15. "Rantoul Guard," Capt. J. W. Raymond, went into camp at Lynnfield.
- Nov. 13. Fire at Kerosene Works.
1862.
- Jan. 26. Fire at buildings of R. & J. Pickett and J. S. Cushing.
- March 5. Rubber factory totally destroyed; loss \$70,000.
- July 10. Town voted to pay \$100 bounty to soldiers.
- Aug. Capt. C. L. Giddings' company went into camp at Lynnfield; left for seat of war Sept. 8.
- Nov. 15. Fire destroyed J. & J. Wilson's ropewalk on Lothrop st.; loss \$4,000.
- Nov. 25. Co. E. 8th Regt. Capt. F. E. Porter, left camp at Wenham for Newbern having re-enlisted Sept. 19; returned July 29, 1863.
1863.
- Oct. 28. First horse cars from Salem.
1864.
- Jan. 18 and 20. Great demonstrations upon return of part of Co. G. 23d Regt. Capt. Raymond.
1865.
- June. Completion of new Gothic church (St. Peter's); consecrated Sept. 4.
- Aug. 4. Grand reception to returned heroes of the war.
- Dec. 19. Fire at cabinet works of Wm. H. Allen; loss \$6,000
1866.
- Jan. 19. Fire destroyed three buildings of Allen, Cheney, Bartlett & Co., at foot of Congress st.; loss \$10,000.
- March 12. Town voted to abolish district system of schools and to establish a uniform graded system; also, appropriated \$7 000 for purchase of steam fire engine.
- Sept. 10. Dwellings of Messrs. Lee and Cabot at Farms robbed of silver plate valued at \$4000; recovered and three robbers arrested at Chelsea; one being shot dead.
1867.
- Beverly Savings Bank chartered.
- Walnut hill purchased for cemetery.
- April. First Methodist church organized.
- Aug. 8. Corner stone of Masonic hall laid.
- Oct. 2. 200th anniversary of the First Parish observed.
1868.
- March. Banks moved to new Masonic blk.
- Sept. 20. Death of Miss Joanna Quiner, sculptor.
- Oct. 9. Reservoir on Chipman hill completed.
1869.
- First Meth. church erected on Railroad ave.
- June 15. Post 89, G. A. R. organized.

W. J. LEFAVOUR, Music Publisher. Watch our windows for latest publications. LEFAVOUR'S Music STORE, 182 Essex Street, Salem.

- Sept. 15. New first Baptist church dedicated.
- Nov. 2. Fire destroyed Brown house on hill near the bridge.
- Nov. 6. Tolls on Essex bridge abolished. 1870.
- Jan. 1. Wenham water let into service pipes.
- Jan. 14. Death of Charles Davis, aged 63; he bequeathed \$5,000 to Essex Institute, and \$8,500 to various local societies.
- July 23. Dedication of new Catholic church.
- Nov. 29. Cabinet shop of Weed & Cole and two other buildings on May street burned. 1871.
- March 30. Stable of John Pickett on Union st. and six horses burned.
- April. Lighthouse at Hospital point built.
- July 13. Three new hose carriages received by fire department. 1872.
- Jan. 28. Death of Capt. Samuel Endicott.
- Feb. New almshouse completed; cost with adjoining land \$25,000. 1873.
- Jan. 28. Fire at S. Norwood & Co.'s factory; several persons jumped from third story and badly injured.
- Feb. 11. Fire destroyed Odd Fellows hall.
- Aug. New depot completed at No. Beverly. 1874.
- Apr. 15. Act authorizing town to issue bonds for funding debt. 1875.
- Jan. Remodelled town hall first occupied by town officers.
- Jan. New Briscoe school house dedicated; cost about \$75,000.
- June 20. Death of Seth Norwood; aged 60.
- July 6. Bakery of Wm. A. Cottrell struck by lightning and burned.
- Sept. 8. New Odd Fellows Hall dedicated; cost about \$65,000. 1876.
- New England Industrial School for Deaf Mutes organized.
- May 28. Ober's saw mill near the bridge burned. 1879.
- Death of Dr. Wyatt C. Boyden; aged 87.
- March 24. Death of James Hill, Esq. town clerk; aged 62.
- Apr. 1. Accident to Pullman train at No. Beverly; train wrecked; no one injured.
- July. Depot at Pride's crossing built.
- Oct. Arrival home of the Andrews Bros. after trip across the Atlantic in the boat "Nautilus."
- 1880.
- Feb. 3. Fire destroyed summer residence of W. D. Pickman at Cove; two persons killed and several injured.
- Feb. 26. Morocco factory of Wm. F. Murphy burned.
- Nov. 1. Death of Dr. Augustus Torrey, aged 76.
- Nov. 29. New school house at Dodge's Row opened. 1881.
- April 30. Act authorizing town to refund its indebtedness; accepted July 6.
- Sept. Arrival of steam fire engine "Enterprise." 1882.
- Oct. 4. First issue of Beverly Times.
- Oct. 13. Dedication of Soldiers' monument; cost \$4,800. Gov. Long and many distinguished people present. 1883.
- Jan. 1. Death of Miss Elizabeth Manning Hawthorne.
- Feb. 24. Opening of Lefavour's opera house.
- May 10. Several burglaries.
- May 14. Fire destroyed Lynch & Welch's morocco factory, and Lawrence's pottery; loss, \$50,000.
- Aug. 8. Narrow escape from colliding trains at depot.
- Sept. 15. Commercial block commenced.
- Sept. 21. First horse car to northern junction of Cabot and Rantoul streets. 1884.
- Jan. 9. Death of Lt. Col. Henry P. Woodbury, aged 48.
- March 12. Porter's shoe factory burned.
- Oct. 10. Parade of Essex Co. Catholic Temperance Societies.
- Dec. 23. South school house burned. 1885.
- Jan. 27. Barn and slaughter house of C. F. Porter, No. Beverly burned.
- May 1. Atlantic block commenced.
- May 27. Lock out in shoe factories.
- June 4. Burning of rubber factory, Rial side.
- June 16. First horse cars through Rantoul street.
- Aug. 26. Opening of new Bank building; cost \$25,000.
- Sept. 8. Town voted for independent water supply. Afterwards appropriated \$150,000 for new works. The contract was \$127,000 with \$11,000 additional for new main.
- Nov. 20. Dedication of new brick engine house; cost about \$20,000.
- Nov. 30. Town voted for electric fire alarm. 1886.
- Old Ladies' Home Society organized.
- Feb. 23. New South school house opened; cost \$25,000.

Latest Styles in Footwear **CENTRAL SHOE STORE,**
S. W. NICHOLS, BEVERLY.

March 3. Legislature voted against division of town.
 April 1. End of seven weeks' labor trouble.
 July 8. First horse cars to Cove.
 July 24. Electric lights.

1887.

Jan. 17. Opening of Post Office in Odd Fellows' building.
 March 2. Cabot street illuminated by electric lights.
 March 23. House of Representatives voted (131 to 87) in favor of dividing Beverly.
 April 6. Mass. Senate voted 19 to 11 for division of Beverly.
 April 9. Indignation meeting at Beverly against division.
 May 19. Death of Richard P. Waters at Cherry Hill farm.
 May 23. Gov. Ames vetoed the Beverly division bill.
 May 24. Town celebrated veto of division bill.
 July 10. Opening of new Catholic church at Beverly Farms.
 Sept. 5. Odilon Menard and child of Salem killed by cars.
 Sept. 21. 25th anniversary of mustering in of Beverly Light Infantry celebrated.
 Oct. 1. Beverly discontinued use of Salem water works.
 Oct. 9. Dedication of St. Margaret's Catholic church, Beverly Farms.
 Dec. 3. Death of John Pickett; aged 80.

1888.

March 15. Legislature voted 109 to 124 against division of Beverly.
 April 2. Town accepted water works and voted to establish Water board.
 April 23. Beverly appropriated \$3,500 for new school house at Rial Side.
 May 21. Renumbering of streets commenced.
 Oct. 10. Burning of steamer "Admiral."
 Nov. 1. Free letter delivery.

1889.

Jan. 10. New school house at Rial Side opened.
 Jan. 21. Assault on non-union lasters at Lefavour's factory.
 May 27. Beverly & Danvers Street Railway incorporated.
 June. "Fair Play" fire engine sold.
 June 27. Opening of new hotel "The Queen."
 June 27. New bell placed in tower of Avenue church.
 July 8. Work begun on Beverly & Danvers street railway.
 Aug. 21. Contracts made by Beverly Bldg. Asso. for three new factories on Rantoul street.
 Sept. 3. Town divided into five voting precincts.
 Sept. 24-25. Cattle show.
 Oct. 10. Death of Dr. Charles Haddock.

Oct. 31. Opening of Beverly & Danvers street railway.
 Dec. 13. Flags placed on all the school houses.

1890.

April 7. Town appropriated \$8,000 for new armory, and \$2,500 for surveying system of sewerage.
 April 21. Town appropriated \$4,000 for steam road roller.
 May 26. Widening of Cabot street at the bridge ordered by County Commissioners.
 Sept. 15. Beverly & Danvers street railway began regular trips to Dan. plains.
 Sept. 20. First issue of Beverly Chronicle.
 Sept. 23-24. Cattle show.
 Oct. 7. First trip of new steamboat line to Boston.
 Oct. 8. Arrival of two new hose wagons.
 Oct. 10. Parade of the 8th Regt.
 Oct. 20. Fire destroyed barn of F. Haven.
 Nov. 29. Naumkeag St. Ry. Co. refused permit to erect poles and wires.
 Dec. 1. Schooner Daniel C. Marcy lost with all hands.
 Dec. 30. Town accepted Australian ballot law for election of town officers.

1891.

Jan. 8. Fire destroyed barn and stock of S. E. Glines.
 Jan. 27-31. D. L. Moody, revivalist, at Baptist church.
 Feb. 16. House of J. R. McNeal burned.
 March 18. Bev. Hist. Society organized.
 April 6. Town voted ten years' contract for 80 electric street lights.
 April 23. Body of C. M. Robes found in pastures at No. Beverly.
 June 1. New flag staff erected in depot square.
 June 11. Bell removed from Ave. M. E. church.
 June 22. Suicide of W. G. C. Shaw and attempted murder of three persons.
 Aug. 28. Triplets born.
 Aug. 31. Property of Union Elec. Car Co. shipped from town.
 Aug. 31. Several small incendiary fires during previous week.
 Oct 7. Enlargement of Beverly Times.
 Nov. 1. Fire destroyed Allen's box factory, Woodbury's shoe factory, and several other buildings; loss \$150,000.
 Nov. 20. Dedication of new Armory of Beverly Light Infantry.
 Nov. 23. Town appropriated \$10,000 for 12 inch water main in burnt district.
 Nov. 24. Queen hotel destroyed by fire; loss \$75,000.
 Nov. 28. Selectmen vote in favor of trolley wires on Rantoul street.
 Dec. 8. Fire at Baker's grain store.
 Dec. 10. Fire in Stopford bldg. Rantoul street.
 Dec. 16. Will of Edward Burley filed; homestead given to Hist. Society.

Sheet Music and Instruction Books

at Cut Prices, at
LEFAVOUR'S
 Up-to-date Music Store,
 182 Essex St., Salem

1892.

- Jan. 30. Fire destroyed Hinman's planing mill.
- Feb. 12. Birth of Indian papoose.
- March 25. Burning of Hotel "Massasoit" at Wenham Lake.
- July 10. Barn of W. W. Caldwell burned.
- Aug. 11. Town voted to build sewer in Rantoul street.
- Aug. 17. R. R. accident at Paradise crossing; 1 killed, 8 injured.
- Oct. 6. Death of Col. Francis E. Porter.
- Dec. 22. J. Bowden, supt. of deaf mute school, killed by cars.

1893.

- Jan. 1. Tug "White Fawn" burned.
- Jan. 30. Dedication of new shoe factory leased by Woodbury Bros., built in 38 days.
- Jan. 31. Town voted in favor of electric street cars, 706 to 182.
- Feb. 2. Fire at Beverly Times Office: loss \$4,900.
- Feb. 10. Selectmen granted permit for electric cars.
- Feb. 27. Death of Robert G. Bennett, 71 years.
- March 10. Fire destroyed school house at Cove.
- April 17. Death of Lucy Larcom.
- April 24. Act passed authorizing town to lay sewers.
- April 24. Goodwin mansion at Farms burned; loss \$4000.
- June 2. Fire at Thissell's shoe factory.
- June 11. Fire at A. Gillis' house, No. Beverly.
- June 26. Fire at grocery of A. F. Place.
- June 27. Fire at Putnam & Pope's mill.
- July 10. Fire at Kenney's heel factory.
- Aug. 5. Town accepted new water act.
- Aug. 10. Arrival of Ex-Pres. Harrison.
- Aug. 14. First electric street cars.
- Sept. 3. Death of Col. Jerome Napoleon Bonaparte.
- Sept. 7. Town voted in favor of city charter; 725 to 177.
- Oct. 5. First issue of Bev. Daily Times.
- Oct. 6. Chas. L. Dodge elected Col. of 8th Reg't.
- Oct. 14. Town celebrated 225th anniversary.
- Oct. 28. Fire at morocco factory; Congress street.
- Dec. 1. Fire at Washington St. Chapel.
- Dec. 5. Town voted to refer city charter to annual meeting; 155 to 119.
- Dec. 21. Town voted to apply for city charter; 819 to 76.
- Dec. 31. Fire at Grey's planing mill; loss \$15,000.

1894.

- Feb. 14. Act passed authorizing town to fund water loan.
- March 22. Dedication of new Univ. church; cost with land \$23,000.

- March 23. Act creating city of Beverly signed by governor.
- March 31. Town accepted four new streets at Pleasant View, and appropriated \$5,000 for same; also, voted to issue sewer loan of \$100,000.
- April 3. Melinda Hughes, a child, fatally burned on beach.
- April 5. Burglary at Whitcomb & Carter's.
- May 1. Town accepted city charter; 479 to 58.
- May 1. Announcement of public bequests of Mrs. Anna B. Cross.
- June 9. Fire at Lefavour's shoe factory; loss \$7,214.96.
- Aug. 3. Josiah Woodbury appointed postmaster.
- Aug. 30. Assault on S. A. Day, at No. Beverly.
- Sept. 27. Dedication of New Dane st. chapel.
- Oct. 8. Work begun on dam at Longham meadow.
- Oct. 12. Parade of Essex County Temperance Societies.
- Oct. 19. Firemen's Parade.
- Dec. 3. Fire destroyed M. E. Grey's store house, River st.
- Dec. 11. First city election in Beverly.
- Dec. 31. Fire at P. Collier's house.

1895.

- Jan. 4. M. E. Grey's planing mill burned; loss \$15,000.
- Jan. 7. First city government inaugurated; mayor, John I. Baker.
- Jan. 19. Fire in barn of G. C. Stickney Co.
- Jan. 25. Suit of city against George H. Norman settled by him for \$7,000.
- Feb. 10. Fire at bowling alley of Aug. Williams.
- Apr. 20. C. Murphy's shoe factory burned; loss \$20,000.
- Apr. 25. Rev. W. B. Geoghegan installed pastor of First Unitarian Church.
- May 29. Fire destroyed Lefavour's opera house, loss \$15,000.
- June 20. Installation of Rev. F. J. Van Horn, Dane st. church.
- Aug. 19. Opening of Beverly, Gloucester and Essex street railway.
- Nov. 21. Trial of new steam fire engine.

1896.

- Aug. 15. St. Mary's Catholic church burned.
- Aug. 24. Tearing down of Beverly depot commenced.
- Oct. 16. Fireman's parade.
- Nov. 17. Norwood's shoe factory burned.

1897.

- Jan. 16. Dwelling house on Abbott st. burned.
- Feb. 17. Death of Hon. John I. Baker.
- Apr. 25. Death of Hon. C. H. Odell.
- April 19. Mr. and Mrs. Thomas Murphy drowned in Danvers river.

Everything in Footwear, CENTRAL SHOE STORE,
S. W. NICHOLS, BEVERLY.

- June 3. Steamer Pottsville sunk at pier.
 June 4. Aldermen authorize trolley equipment for cove railway.
 July 9. Sinking of part of Fairfield's wharf.
 July 20. Schr. E. E. Randall sunk off Boston lightship.
 Dec. 19. Schr. Marguerite burned off Bev. Farms.
 Dec. 26. New Star of the Sea church first used.
- 1898.
- Feb. 1. Great blizzard.
 Feb. 27. Dedication of new Y. M. C. A. quarters.
 May 5. Bev. Light Infantry leaves for Camp Dewey.
 May 14. New Star of the Sea church blessed by Archbishop.
 June 4. David Bowman killed by his team.
 June 13. Provisional company of militia accepted.
 July 4. Severe storm; steamer Surf City sunk; 8 lives lost.
 Oct. 8. Corner stone of Hardy school-house laid.
- Oct. 31. Major Stopford appointed Lt. Col. 8th Regt., U. S. Vols.
 Nov. 13. Two trains collide at depot.
 Nov. 25. Wm. E. Norwood instantly killed.
 Nov. 27. Great snow storm.
 Dec. 6. Ideal Benefit Assoc. enjoined from doing business.
 Dec. 15. New city ambulance accepted.
 Dec. 26. Opening of new depot at Bev. Farms.
- 1899.
- Jan. 8. Death of Wm. Endicott; 99 yrs. 9 mos. 28 days.
 Feb. 13. Great snow storm.
 Feb. 27. Barn on F. Haven estate burned.
 Apr. 9. Return of Co. E, 8th Regt., and impromptu reception.
 Apr. 11. Parade and reception to Co. E, 8th Regt.
 Apr. 18. Loss of fishing schr. Eliza of Bev. and 11 lives, off Nantasket.
 Apr. 18. Fire destroyed summer res. of R. S. Bradley.
 Apr. 28. Muster out of Co. E.

PIANOS AND ORGANS

On easy terms. \$1.00 to \$2.00
 per week, at Lefavour's
 UP-TO-DATE MUSIC STORE,
 182 Essex St., Salem, Mass.

Established 1877.

Telephone Connection.

E. C. SAWYER,

Manufacturer of and dealer in

LIGHT 
CARRIAGES
AT OLD STAND.**126 Rantoul St., cor. Bow St.,****BEVERLY,**

NEAR EASTERN RAILROAD STATION.

Orders solicited for Fine Carriages of any style.

RUBBER TIRES APPLIED TO NEW OR SECOND-HAND CARRIAGES.

*All Work Warranted First-Class.***THE "NORTH SHORE" WAGON**

(PATENTED.)

This new style of Carryall, which can be used as a Depot Wagon, is of my own construction. Sample on hand. Please call and examine.

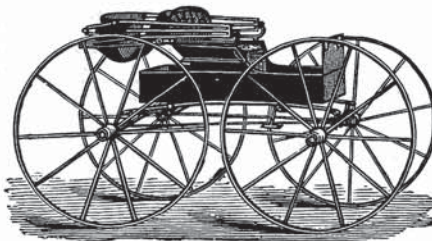
**Carriage Repairing.**

In all kinds of PAINTING, VARNISHING, IRON WORK, WOOD WORK AND TRIMMING.

WE WILL SUIT YOU. GIVE US A TRIAL.**PRICES LOW.**

ESTIMATES given on any style of work, or in any branch of repairs.

Please give us a call. Our thanks to all former patrons.

All carriages consigned to us set up in a proper manner at reasonable rates.

Carriages crated, packed and shipped to any part of the United States.

JOHN M. MURNEY,
INSURANCE AGENT

AND

Real Estate Broker,

ENDICOTT BUILDING, - BEVERLY, MASS.

CHARLES F. LEE,
INSURANCE AGENT

AND REAL ESTATE BROKER.

NOTARY PUBLIC AND JUSTICE OF THE PEACE.

Endicott Building, 155 Cabot St., Beverly, Mass.

ESTABLISHED 1852.

ISSACHAR LEFAVOUR & SON,
Insurance AND Real Estate,

Office, 16 Washington, cor. Brown St., Beverly, Mass.

*Representing The Old Merrimack Mutual of Andover, Royal Exchange
 Assurance of London, and other English and American
 Stock and Mutual Companies.*

JUSTICE OF THE PEACE.

MORTGAGES NEGOTIATED.

Arthur A. Forness,
INSURANCE AND REAL ESTATE,

Agent Leading American and English Fire Ins. Co.'s.

MORTGAGES NEGOTIATED.

NOTARY PUBLIC.

JUSTICE OF THE PEACE.

Room 3, Endicott Building, Beverly.

J. W. COLE, Real Estate Agent.

Insurance and Mortgages Negotiated.

Auctioneer. Justice of the Peace.

Care of Property and Collection of Rents
a Specialty.

243 CABOT STREET,

BEVERLY, MASS.

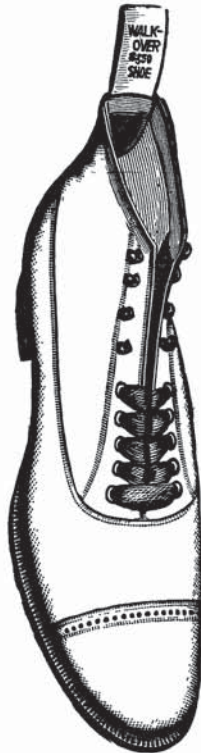

SHOES.

We carry all the latest and most desirable lines of Modern Shoes. We pay special attention to fitting Children's Feet.

**NATURAL SHAPES IN SHOES
FOR COMFORT.**

EDMUND GILES,

PEABODY BUILDING,

154 CABOT STREET,

BEVERLY, MASS.



*First Class Commercial Hotel.
American and European Plan.*

*Opposite B. & M. R. R. Station.
American Plan \$2.00 per day.*



Bear in mind

*We carry the
Highest Grade Footwear
in this section.*

" "

E. Putnam,

The Shoeman.

Odd Fellows' Block,

Beverly, Mass.

ESTABLISHED 1876.

ROBERT ROBERTSON,

(Successor to R. & J. ROBERTSON.)

**PLUMBER,**

...Agent for...

**Gurney Steam and
Hot Water Heaters.****Pratt's Gasolene
for Light and Heat.**

9 Abbott St., BEVERLY; West St, BEVERLY FARMS,
and Beach St., MANCHESTER-BY-THE-SEA.

CONNECTED BY TELEPHONE.

Pickett & Goodwin,**Plumbers**

— Agents for —

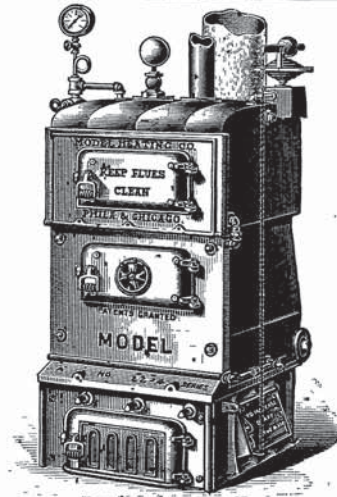
...RICHMOND HEATERS...**STEAM AND HOT WATER.****HEATING OF HOMES A SPECIALTY.****Lunt Block, 5 Bow St., Beverly.****DANIEL S. INGERSOLL,
PLUMBING,**Steam Heating and Ventilating of Private
and Public Buildings Jobbing of all kinds
and new work contracted for.**50 Pond St., BEVERLY. P. O. Box 1315.**

T. W. HOWSE,

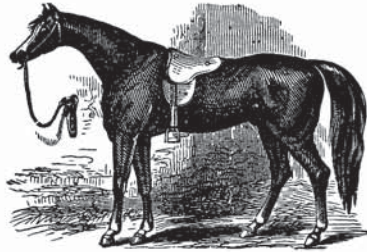

Harness Maker.

Repairing Done at Short Notice and on Reasonable Terms.

10 BOW STREET, - BEVERLY.

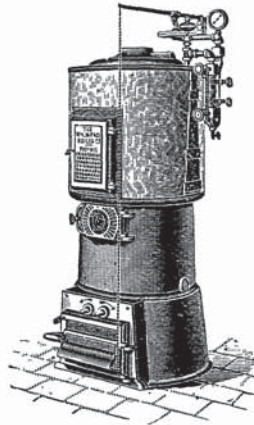

F. W. Williamson.

F. W. Herrick.

...WILLIAMSON & HERRICK,...

PLUMBERS.

Steam and Gas Piping. Hot Water Heating.
Personal Attention given to all Work.
Estimates freely given.

Prince Block, Cabot St., - Beverly, Mass.



C. A. Lawrence,

Wholesale dealer in the best quality of
Drain Pipe at Boston Prices.

SAVE YOUR FREIGHT.

Manufacturer of all kinds of earthen ware
and dealer in Crockery of all kinds, also lamp
chimneys. All kinds of earthen ware made to
order at short notice.

A large assortment of ware for the Ladies
to decorate.

Before buying any of the above class of goods
call at the Beverly Pottery and get prices.

**Beverly Pottery, Lawrence Ct. off Federal St.
BEVERLY, MASS.**

CLAFLIN BROS.

J. H. CLAFLIN, Practical Plumber.

PLUMBING.

Machine Jobbing of All Kinds.

Steam, Gas and Water Piping.

All Orders Promptly Attended to...

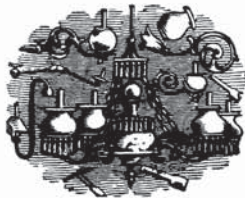

60 RAILROAD AVENUE,

BEVERLY, MASS.

BEVERLY MACHINE WORKS,

JOHN S. BAKER, Proprietor.

Contractors, Millwrights, General Machinists,
Brass Finishers and Electro-Platers...

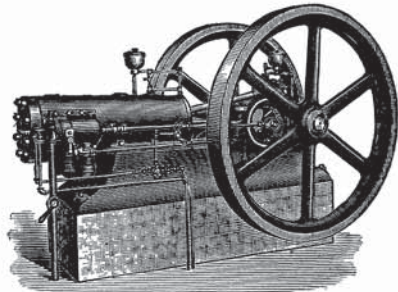

Pulleys, Hangers, Shafting
and Engine Supplies.

— MANUFACTURERS OF —

Gas and Gasolene Engines

EXPERIMENTAL WORK A SPECIALTY.

WILLIAM E. BAILEY, Superintendent.

61 RANTOUL STREET, - - - BEVERLY, MASS.

R. C. Bruhm,

— Manufacturer and Dealer in —

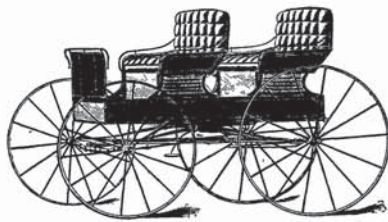

Carriages

Fine Carriage Painting a specialty. Wood work, Iron work and Trimming promptly attended to. I put on the best Rubber Tires in the market. Carriages sold on instalments. *Don't fail to buy one of my New England Democrais.*

14 1-2 Roundy St., - BEVERLY, MASS.

The Odorless Excavating Company,

E. B. ROWELL, Proprietor.

Cesspools, Vaults, Cisterns, and Wells Pumped Out.

Price, \$3.00 per Load of 400 Gallons.

OUR PROCESS IS CLEANER, QUICKER AND CHEAPER THAN ANY OTHER.

I cheerfully recommend the Odorless Excavating Company, and their method of cleaning cesspools, etc.

SAMUEL A. GENTLE, Clerk.

OFFICE, 291 CABOT STREET, BEVERLY, MASS.

Residence, 51 Green St., Rial Side, Beverly, Mass.



When you sit down

at a table in the

City Cafe,

Whatever you order you are *sure to get the best* it is possible to supply. We spare no pains to satisfy our customers. Bicyclists will always find an open door. Car Station Connected.

C. H. BROMLEY,

217 Cabot St., Beverly.

F. J. McADAMS, JUNK DEALER.

Wholesale and Retail Dealer in

Paper Stock, Iron, Metals, Etc.

NEW AND SECOND-HAND STOVES, RANGES, FURNITURE, ETC., FOR SALE.

46 Water Street, Beverly, Mass.

== PETER HOOGERZEIL, == Job Wagon and Local Expressing.

Furniture Moving and Jobbing of all kinds.
Gardening promptly attended to.
Lawns cared for....

43 BARTLETT STREET, - - BEVERLY, MASS.

Order Box at Whitecomb-Carter Co.

Inventor and Patentee of Economist Steam Roasting and Baking Pan,
also the Continental Wheelbarrow.

F. R. HARPER,

Formerly of KILHAM, HARPER CO.

Builder of... **High Grade Bicycles,**

— AND DEALER IN —

BICYCLES AND SUNDRIES.

Having been long in the business, I am in a position to do *All Kinds of Work pertaining to Bicycle needs* in a first-class manner and at short notice.

Our "*GARDEN CITY*" Bicycles, in both *chain and chainless*, are way ahead of anything in the shape of a bicycle that has ever been offered to the public for the money.

It will pay you to examine this wheel before purchasing any other.

Look it Over. No trouble to show goods.

72 and 74 Railroad Avenue, Beverly, Mass.

Between Hotels Trafton and Walter and near the depot.

WM. W. MARSHALL,

— Dealer in —

Bicycles, Hardware, Paints, Oils,

CLASS, PUTTY AND SEEDS, ETC.

Headquarters for Ship Chandlery Goods.

24 1-2 Cabot St., opp. Fairfield Coal Wharf, BEVERLY, MASS.

Connected by
Telephone.

MANUFACTURER OF RAVEN BICYCLE.

Thos. Fitzgibbon,

TELEPHONE CONNECTION.

CONTRACTOR AND BUILDER.

Bridge Building, Asphalt and Concrete Walks,
Road Building.

Quarries at Montserrat, opp. Depot.

40 ABBOTT ST., BEVERLY.



GRIFFIN & CO., Occupy the large and commodious store
218 Cabot St., Beverly.

and carry a very extensive assortment of...

Clothiers and

...Haberdashers.

Up-to-date Men's and Boys' Clothing, Hats, Furnishings, Trunks, Bags, Etc.

Fred D. Fraser,

Beverly's

Leading Hatter and Furnisher,

174 Cabot Street.

CARTER OILED CLOTHING

— AND —

Improved Drivers' Coats and Hats,

For Sale by Shawmut Hat Store, 191 Essex St., Thomas Bott, 84 Derby St., Salem; Hamlett & Hayes, Peabody Sq., Peabody.

J. F. CARTER CO., Sole Manufrs., BEVERLY.

FACTORY, 135 PARK STREET.

ESTABLISHED IN 1844.

The Pickett Coal Co.

(Successors to JOHN PICKETT)

COAL AND WOOD.

Offices: 15 Water Street, 166 Cabot St., Beverly.

Order Box at H. P. Woodbury, Beverly Cove.

H. W. Woodberry.

Telephone Connection.



JAMES FAIRFIELD,

7 Water Street,
BEVERLY.

Anthracite and Bituminous Coal,

Lime, Cement, Sand and
Masons' Supplies.

...Wood of All Kinds...

Telephone Connection. **F. A. BROWN, Mgr.**

...Telephone Connection...

J. J. HARRIGAN,

Pleasant St., cor. Park St.,
next the railroad.

—DEALER IN—

Kindling Wood AND Coal.

Wood fitted for all kinds of stoves
and fireplaces.

All orders promptly attended to and
delivered free.

ORDERS MAY BE LEFT WITH:

In Salem, Hamlin Bros., 128 Lafayette St.;
The I. P. Harris Co., 162 Essex St.; O'Leary &
Foley, 39 Essex St.

In Beverly, Marston & Sturtevant, 302
Cabot; J. A. Wilson, 146 Cabot; W. A. Crouse's
Cigar Store, 134 Cabot; A. F. Place, 206 Rantoul.

JOHN GIRDLER,

—DEALER IN—

Coal and Wood,

HARD AND SOFT WOOD SAWED AND SPLIT TO ORDER.

15 Cabot Street, 78 Water St., and 162 Cabot Street, - - BEVERLY, MASS.

Orders by mail promptly attended to.

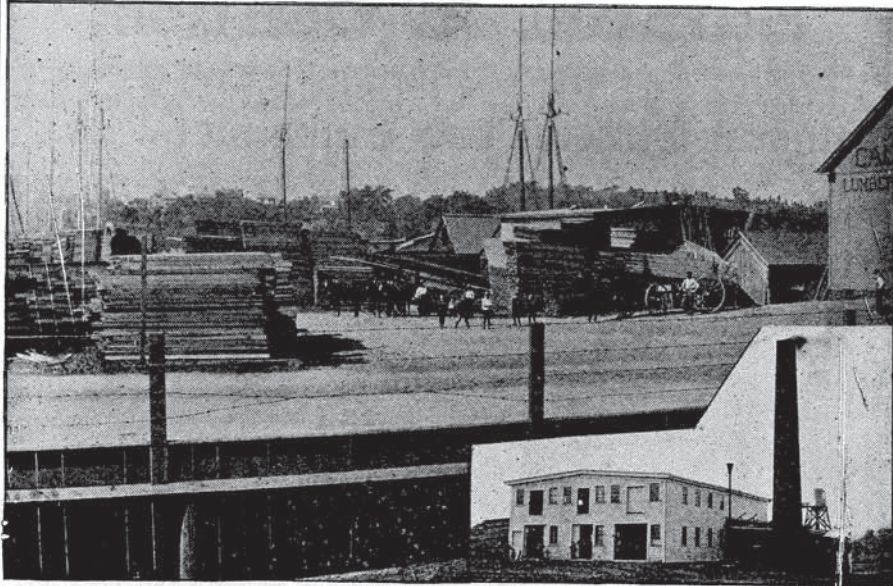

J. F. POPE & SON,

Successors to PUTNAM & POPE,

LUMBER OF ALL
KINDS.

KILN DRYING,
AND MILL WORK.

82 RIVER STREET,
BEVERLY.

Samuel A. Centlee,

Graduate of Clark's School of Embalming, Massachusetts School of Embalming,
Champion School of Embalming,

Funeral Director and Embalmer...

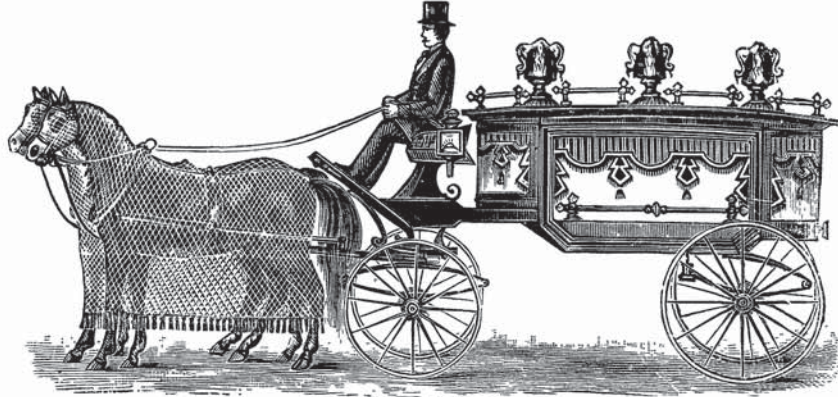

Calls answered day or night.

Carriages and Hearse Furnished

ASSISTED BY EXPERIENCED HELP.

Agent for the Frankland Marble and Granite Works.
Residence, 18 Butman Street.

Lady attendant when required.
Telephone 702-2.

291 CABOT STREET, . . . BEVERLY, MASS.

Lee & Cressy, Undertakers and Embalmers

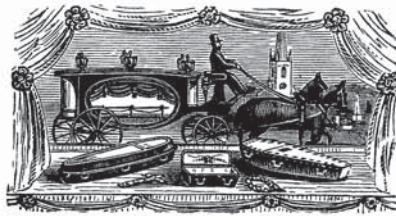

CALLS ANSWERED DAY OR NIGHT.

**A Full Line of Window Shades and
Fixtures.**

**Upholstery and Furniture Repaired to
Order.**

232 CABOT ST., - BEVERLY.

ISRAEL F. LEE, Residence, 298 Cabot.

F. W. CRESSY, Residence, 8 Federal.

HIRAM KIMBALL,

Manufacturer of and Dealer in
All Kinds of . . .

Plain and Ornamental Marble and Granite Work

for Cemetery or Building Purposes.

A LARGE STOCK OF GOODS CONSTANTLY ON HAND.

28 and 30 Butnam St., Beverly, Mass.

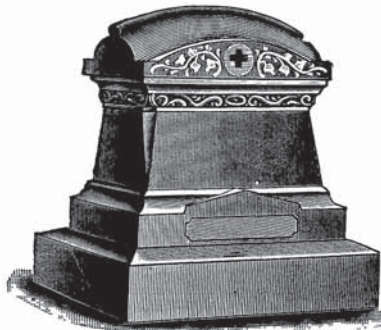

A. C. LUNT, HOUSE FURNISHER

— And Dealer in —

*Furniture, Stoves, Furnaces, Ranges, Crockery, Wooden Ware and
Tin Ware, Paper Hangings, Upholstery Goods, Draperies, Etc.*

— Agent for the Celebrated —

“Kohler Double Radiating Surface Hot Air Furnace,” also “The Kelsey.”

FURNACES AND GLENWOOD RANGES.

214 CABOT cor. BOW ST., . . . BEVERLY, MASS.

Rogers & Chase, Complete House Furnishers,

— AGENTS FOR —

MAGEE, HOUSEHOLD AND MODEL RANGES, STOVES, FURNACES, ETC.

Full Line of Paper Hangings, Draperies, Etc.

UPHOLSTERY WORK OF EVERY DESCRIPTION.

135 CABOT STREET, BEVERLY.

WHITCOMB-CARTER CO.,

— Dealers in —

HARDWARE,

Shoe Findings, Paints and Oil,
Agricultural Tools and
Seeds.

See Our Advertisement in Local Papers.

182 and 186 Cabot St., Beverly.

Orrin B. Burnham,

— Dealer in —

Loose and Baled Hay and Straw. *MEAL, CORN, OATS,
FINE FEED, SHORTS, ETC.*

187-189 RANTOUL STREET, BEVERLY.

BEVERLY NEWS CO.,

H. A. TAYLOR, Treasurer.

Newspapers, Periodicals, Magazines,

STATIONERY, BOOKS, ETC.

Choice Cigars and Confectionery a Specialty.

224 CABOT STREET, BEVERLY.

BEVERLY CUSTOM LAUNDRY.

HASKELL & PICKETT, Proprietors.

First Class Work of Every Description. All Work Guaranteed.

Hotel and Family Work a Specialty. Work called for and delivered free of charge. Bundles collected Friday A. M., delivered Saturday.

Rear 61 RANTOUL STREET, Association Building, BEVERLY, MASS.

Agencies in Salem, Danvers, Hamilton, Wenham, Beverly Farms, Manchester-by-the-Sea.

MORLEY & FROST,

Millinery, Stamped Linens,

HEMENWAY'S EMBROIDERY SILKS, KID GLOVES, HANDKERCHIEFS

— AND —

"ARMORSIDE" CORSETS.

203 CABOT STREET, - - BEVERLY, MASS.

MISS K. F. SULLIVAN,

...MILLINER...

16 1-2 CABOT ST., BEVERLY.

J. A. C. BARNARD,

Leading Tailor.

148 CABOT ST., BEVERLY, up one flight.

No trouble to show goods. Fine line of samples always on hand. Don't fail to place your order early for your spring, summer, autumn or winter suit. All work done in Beverly.

ESTABLISHED 1844.

JOHN B. HILL & SON,
160 CABOT STREET, BEVERLY.

Watches, Jewelry, Silverware.

— AGENTS EASTMAN KODAK CO. —

A full
line of Photographic Supplies, Columbia Graphophones and Records.

**WEBB, the Jeweler,
Watchmaker, Jeweler and Optician.**

REPAIRING IN ALL ITS BRANCHES.

Satisfaction Guaranteed.

OCULISTS PRESCRIPTIONS CAREFULLY FILLED.

145 Cabot Street, Masonic Building, Beverly, Mass.

AMOS L. ODELL,

PRINTING

OF EVERY DESCRIPTION.

Estimates Promptly Furnished.

34 RAILROAD AVE., BEVERLY, MASS.

**ROBERT J. MURNEY,
BOOK AND JOB PRINTER.**

Society and Lodge Work a Specialty.
All Orders Promptly Attended to.

Room 6, Endicott Building, 153 Cabot Street,
BEVERLY, MASS.

**JOHN W. GREGG,
CARPENTER AND CONTRACTOR.**

Jobbing of all kinds Neatly and Promptly done.

*Orders at the shop or by mail promptly attended to.
Houses for sale on reasonable terms.*

**Shop, 7 Rantoul St., Residence, 9 Livingston Ave.,
BEVERLY.**



Established 1854.

**S. F. OBER & SON,
Contractors
and Builders.**

Contracts taken Complete.

JOBGING ATTENDED TO PROMPTLY.

Prices as low as any for first-class work.
Plans, specifications, and estimates cheerfully
furnished. Dealers in Real Estate.

**OFFICE AND RESIDENCE, 32 AND 34 CENTRAL ST.
BEVERLY, MASS.**



**PRINCE OBER,
Carpenter and Contractor**

*Jobbing promptly attended to.
Estimates cheerfully given.*

Houses for sale in different parts of the city.

**Residence and Shop, 363 Cabot Street,
BEVERLY, MASS.**

**ANDREW STANLEY,
CARPENTER AND BUILDER.**

JOBGING A SPECIALTY.

Orders by mail Promptly Attended to.

**Shop, rear of City Hall, BEVERLY, MASS.
RESIDENCE, 5 KNOWLTON STREET.**



C. A. MORISSEY,

**Carpenter and
...Builder...**

All kinds of Jobbing promptly
attended to.

SPECIAL ATTENTION GIVEN TO GREENHOUSE BUILDING.

Estimates Furnished at
Short Notice.

606 Cabot St.,
BEVERLY,
MASS...

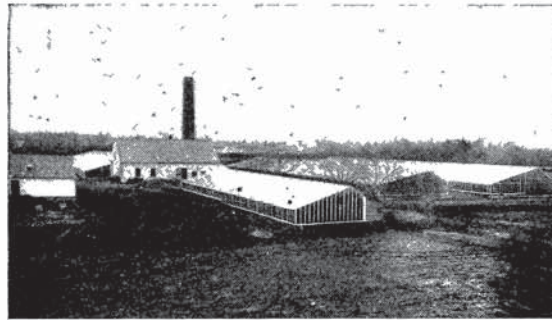

HENRY B. WALLIS,
Carpenter AND Builder,

JOBGING PROMPTLY ATTENDED TO.

96 and 98 Corning Street, near School House,
BEVERLY, MASS.



**Carpenter
...and Builder.**

ESTIMATES FURNISHED.
JOBGING ATTENDED TO.

William Galloupe, Carpenter, Contractor and Builder.

*Estimates Furnished.
Jobbing of All Kinds Promptly Attended to.*

OFFICE, 6 OBER STREET, - - BEVERLY, MASS.

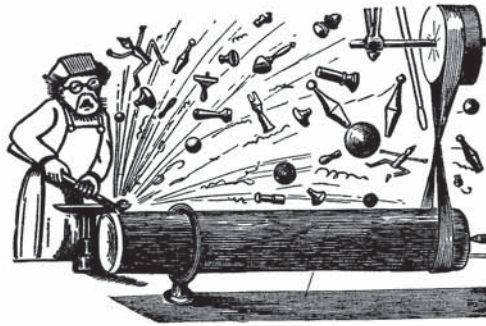

J. W. Obear, Turning, Scroll Sawing

—AND—

FINE PATTERN WORK.

All orders promptly attended to.

126 Park, cor. West Dane St.,
BEVERLY, MASS.

J. W. SMITH,

90 PARK STREET, BEVERLY, MASS.

Stair Builder and Cabinet Maker.

Planing, Sawing, Wood Turning and Moulding of all kinds.

BRACKETS, RAILS, NEWELS, POSTS & BALUSTERS.

Estimates given on all kinds of stair work.

TELEPHONE CONNECTION.

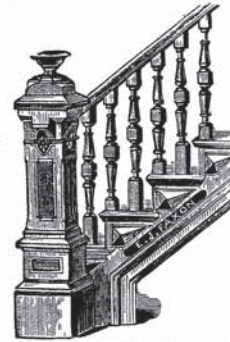

WM. J. BERRY, CIVIL ENGINEER AND LAND SURVEYOR.

153 CABOT STREET, - - - BEVERLY, MASS.

Nos. 1 and 2 Endicott Building.



J. FOSTER & SON, CONTRACTORS,

CARPENTERS AND BUILDERS.

JOBGING OF ALL KINDS.

Estimates Furnished.

265 Hale Street, Beverly Cove,
BEVERLY, MASS.

PROSPECT HILL HOUSE LOTS.

The Finest Views in Beverly.

To those who are looking for a fine location to build a home, we would call attention to this property, centrally located on Essex street, Beverly, between Essex and Cabot streets; commanding both ocean and country views.

Two Electric Railroads and the Beverly and Montserrat Depots of the Boston & Maine railroad are within easy walking distance. Water. Gas.

Reasonable restrictions. A Massachusetts Title Insurance Company policy given free of cost with every lot.

For Plans and Information apply to the **PROSPECT HILL SYNDICATE**,
Frank E. Locke, Trustee, 81 Washington street, Salem, Mass.

E. F. DANFORTH.

F. E. DANFORTH.

E. F. DANFORTH & SON,
General Contractors and Builders,
179 DODGE STREET, BEVERLY, MASS.

We are prepared to put up, take down, add to, alter or repair structures of any kind, anywhere.
More than 40 years' experience. Consultation free.

THOMAS' OIL-TROUGH TREE PROTECTOR.

(Patented August 9, 1881.)

This Improved Protector effectually protects the trees against the **CANKER WORM**. Neatest, Cheapest, and most durable protector in the market.

1. They are made of Heavy Corrugated Zinc which prevents them from sagging when on the tree.
2. It contains oil enough for the season, and a perpendicular front to the pan prevents the oil from blowing out.
3. It will not girdle or injure the tree.
4. The oil troughs are easily cleansed and are protected from dirt and leaves.
5. It will prevent the codling and tussock moths, bark lice, curculio, caterpillars, etc., from ascending the trees, and is so constructed as to be a perfect barrier against canker worms.

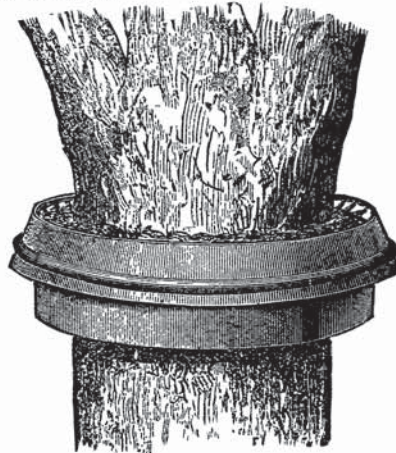

A. W. PROCTOR,
43 ESSEX ST., BEVERLY, MASS.

V. L. RANKIN,

**CARPENTER,
BUILDER and
CONTRACTOR.**

*All work entrusted to me will
be executed under my Per-
sonal Supervision.*

Plans and Estimates Furnished

**18 Highland Avenue,
Beverly.**

**North Shore Ferneries,**

JAMES WHITTIER, Proprietor.

BEVERLY, - - - MASS.

FERNS AND FLOWERS.

Hardy and Tender Ferns, Hardy Shrubs,
Trees, Vines, Roses and Herbaceous Per-
ennials. ...Artitecture and Landscape
Gardening.

FERNERIES AT BEVERLY COVE,
188 Hale St., opp. Neptune.

Send for our valuable catalogue which we freely furnish

D. A. CASASSA,

— DEALER IN —

**FOREIGN and
DOMESTIC**

..FRUITS..

A FULL LINE OF PURE
CONFECTIONERY.

ALL THE LEADING
BRANDS OF CIGARS and
TOBACCO.

**125 Cabot St., opp. Railroad Avenue,
BEVERLY.**

M. BONAVENTURA,

— DEALER IN —

Foreign and Domestic Fruits,

FRENCH AND AMERICAN CONFFCTIONERY AND CIGARS.

223 CABOT ST., cor. HALE, = BEVERLY, MASS.

FORMAN A. CROSBY, Mason, Contractor and Builder.

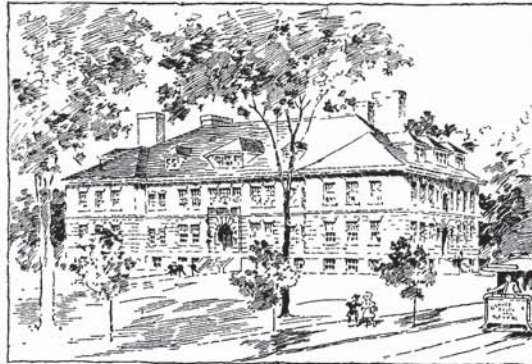

Special Attention
given to Jobbing.

Steam Derrick
Work.

... 7 JUDSON ST...

Also, Harness Manufacturer and Repairing,
149 RANTOUL STREET, BEVERLY, MASS.

P. McSWEENEY.

E. CAHILL.

McSweeney & Cahill,

Stone Masons and Contractors

PARTICULAR ATTENTION PAID TO JOBBING.

Cellar Building, Sea Walls, Curbing and Underpinning, Concrete Walks and Cellar Bottoms a Specialty.

5 Prospect St., Beverly, Mass.

QUARRIES OFF BRIMBLE AVE.



Benj. S. Deschamps, Mason and Contractor.

Job Work promptly attended to. Kalsomining and Whitewashing a Specialty.

Satisfaction Guaranteed.

21 PLEASANT STREET, BEVERLY, MASS.

CROSBY & CANN,**Masons & Contractors.**

PARTICULAR ATTENTION GIVEN TO JOBBING.

First-class Work and Satisfaction Guaranteed. Estimates Furnished.

31 PROSPECT ST., BEVERLY.**AUGUSTUS WILLIAMS,
MASON AND CONTRACTOR,****18 FEDERAL STREET, BEVERLY.**

PROPRIETOR BEVERLY BOWLING ALLEYS,

33 Park Street, near Beverly Depot.*PRIVATE ALLEYS FOR PARTIES A SPECIALTY.*

GEORGE SWAN,

ARCHITECT.

No. 65 Lovett Street,

Beverly, Mass.

Weldon B. Smith,

Architect

8 ENDICOTT BUILDING, ☐

153 Cabot St.,

BEVERLY, MASS.

**GOUDEY & RAYMOND,
PAINTERS, *Grainers, Glaziers, Gilders,****SIGN WRITERS AND PAPER HANGERS.**

SPECIALTIES,

Script Sign Writing ; Ceiling Ornamentation, in both Oil and Distemper ;
Graining in Imitation of all kinds of Wood and Marble.**96 Park, near Riverside St., - - Beverly, Mass.**

A. L. CROSBY.

N. E. CROSBY.

A. L. CROSBY & CO.,
Painters, Paper Hangers and Glaziers.

Special attention given to Jobbing.

ALL WORK NEATLY AND
 PROMPTLY EXECUTED...

2 ARTHUR ST., BEVERLY, MASS.

J. V. PORTER & CO.,

...**P**ainters, Decorators
 and Frescoers.



Painters' and Artists' Supplies.
 ARTISTIC SIGN PAINTERS.

20 RAILROAD AVENUE,
 BEVERLY, - MASS.

J. P. ELDRIDGE,
Painter, GLAZIER, GILDER
 AND SIGN WRITER.

AND DEALER IN

PAPER HANGINGS, MOULDINGS, PAINTS, OILS,
Varnishes, Glass, Putty, Etc.

No. 172-A Rantoul Street, Beverly, Mass.

E. H. JANSON,
Photographer,

*High Grade Water Colors and
 Crayons a Specialty.*

Developing and Printing for Amateurs.
 Bromide Enlargements.

No. 156 Cabot Street,
BEVERLY.

B. F. DODGE,
 House...
 and Sign **Painting**
 and Glazing.

*Papering Promptly and Neatly
 Done.*

OLD STAND,
 REAR 299 CABOT ST., BEVERLY.

The Murphy Livery Hack and Stable,

J. F. DESMOND, Proprietor.

First-Class Rubber Tired Coaches for Funerals, Weddings and Receptions. Brakes, Landaus, Victorias, Rubber Tired Carriages. Barges and Large Carriages for Parties. First-Class Horses and Carriages furnished for Pleasure Driving. Horses and Carriages to let for the Day, Week or Season, with or without drivers, at reasonable rates. Rubber Tired Carriages at Depot. Calls attended to day or night.

Rear 58 Pleasant, opp. Park St., Beverly, Mass.

Horses, Carriages and Harnesses for Sale.

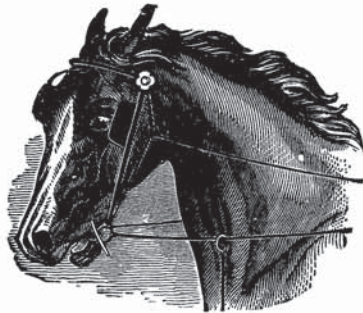

C. A. Cohoon,

BOARDING AND LIVERY

STABLE.

Horses Boarded by the day or week.
Horse Clipping.
Satisfaction Guaranteed.

29 ATLANTIC AVE., BEVERLY, MASS.

Telephone Connection.

Park Stables Boarding and Livery,

W. H. LYNCH, Prop.

Veterinary Surgeon and Dentist,

47-53 LOVETT STREET, BEVERLY, MASS.

TELEPHONE.

Can be consulted on Diseases or Soundness of Horses and Cattle.
Surgical Operations on Colts and Redgelings a Specialty.
Horses Insured during Operations.

Peter F. Callely,

(Successor to C. H. DODGE.)

..Depot Carriage..

Will attend all trains. Carriages of any style furnished at short notice.

TELEPHONE CONNECTION.

Orders left at Maguire & Herrick's

3 School St., Beverly, Mass.

will receive prompt attention.

A share of public patronage respectfully solicited.

A QUIET, HOME-LIKE HOUSE.

MRS. WALLIS'

Boarding House

And Dining Room,

9 and 11 Railroad Ave., - BEVERLY.

Near to stores and post office.

Board by the day or week.

Furnished rooms with or without board.

MAGUIRE & HERRICK,

LIVERY, HACK AND BOARDING

STABLE,

3 School St., cor. Cabot, Beverly, Mass.

Hacks for Weddings and Funerals
a Specialty.

Stable connected by telephone.

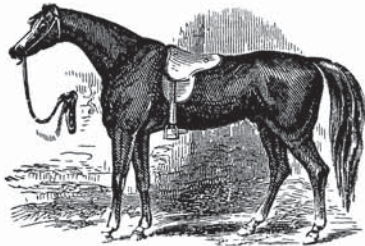

JAMES MAGUIRE.

CHARLES H. HERRICK.

Union Stable,

W. M. STEVENS, Prop.

Boarding and Livery Stable.

Boarding a Specialty. First-Class Teams To Let.
Horses and Carriages For Sale.

6 WEST DANE ST., BEVERLY, MASS.

Connected by Telephone.



JOHN QUIGLEY,

Practical Horse Shoer

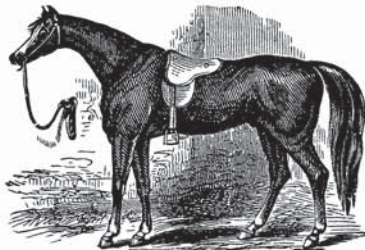

Particular attention paid to over-reaching,
interfering and tender-footed horses.

Gentlemen's Light Driving Horses a Specialty.

257 Hale St., Fenno's Cor.,
BEVERLY COVE.



F. A. ALDRICH, Carriage Builder and Repairer.

All kinds of wood working, wheelwrighting, carriage ironing and repairing promptly
and neatly done. Satisfaction is always assured.

84 DODGE STREET,

NORTH BEVERLY.

ESTABLISHED 1833.

F. P. Haskell, Carriage Maker and Repairer

Carriage Ironing and General Blacksmithing.

316 Cabot Street,

Beverly, Mass.



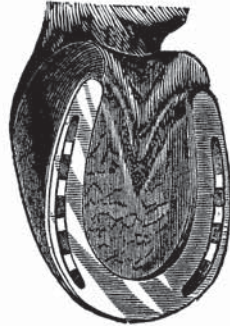

JAMES A. TORREY,
Practical Horse Shoer

Road Horses Shod in a Superior Manner.

316 CABOT STREET, BEVERLY.

FRIEND BROTHERS,
Horse Shoers, Carriage Smiths

AND GENERAL JOBBERS.

*Personal attention given to the shoeing of Lambs,
 Interfering and Overreaching Horses.*

231 Rantoul Street, BEVERLY, MASS.



E. L. Crawford,
Furniture Mover, Teamer —AND— **Local Express.**

STORAGE FOR FURNITURE AND OTHER MERCHANDISE.
 COAL AND WOOD AT WHARF PRICES.

9 So. Hardy St., Beverly Storage Warehouse, 169 Rantoul St.

ORDER BOXES at Crouse's Tobacco Store, Cabot St.; Hatch & Mitchell's and
 A. F. Place's, Rantoul St.

OTIS A. MANUEL,
Coal, Wood and Coke

MILL KINDLINGS. WOOD SAWED AND SPLIT.

All orders by mail promptly attended to.

Federal, corner Park Sts., Residence, 37 West Dane Street,
 BEVERLY, MASS.

MARSHALL & MOULTON FREIGHT AND EXPRESS COMPANY.

Beverly, North Beverly, Beverly Farms and Pride's Crossing.

GENERAL TEAMING, FURNITURE AND PIANO MOVING.

Leave Beverly at 8.05; 9.12; 10.40 A. M., and 1.55 P. M.

Leave Boston (15 Devonshire St.), at 10.00, 12 A. M., 3.00 and 4.30 P. M.

BOSTON OFFICES—Main Office, 15 Devonshire; Branch Offices, 14 Devonshire, 36 Merchants Row, 32 Court Square, 105 Arch and 76 Kingston Street.

BEVERLY OFFICES—Endicott Block, 4 Washington St., and 53 Broadway.

Connects with responsible companies to all points.

BECK'S BEVERLY AND SALEM EXPRESS.

5 SOUTH HARDY ST., BEVERLY.

TWO TRIPS DAILY.

Order Boxes, BEVERLY—Whitcomb-Carter Co., F. A. Hinkley & Co., W. A. Crouse, Hatch & Mitchell, W. W. Marshall and Hotel Trafton.

Order Boxes, SALEM—Fowler & Daland, Hill's Hardware Store, Waters & Brown, Merrill's Fruit Store, J. V. & J. Hanson's Grain Store and 85 Bridge St.

SPECIAL TRIPS TO EARLY TRAINS.

A. T. TRASK,

(Successor to KENNETT'S EXPRESS.)

Wenham, Asbury Grove, Beverly and Salem Express

Leave Asbury Grove for Salem between 9 and 10 a. m.

Leave Salem for Beverly, No. Beverly, Wenham and Asbury Grove
between 4 and 5 p. m.

DAILY TRIPS.

Location of Order Boxes. Asbury Grove. Wenham Depot—L. E. Libbey, J. B. Gibney.
Wenham—A. D. & W. F. Trowt's store. North Beverly—J. F. Dudley. Beverly—J. G. Bodwell,
166 Rantoul St., Trafton's Hotel, Whitcomb-Carter Co. Salem—Fowler & Daland, J. V. & J. W.
Hanson, cor. Front & Central Sts., Waters & Brown, Washington St., E. A. Merrill & Co., Front St.

P. O. Address: 595 Cabot St., North Beverly.



C. B. TRASK,

WHOLESALE AND RETAIL DEALER IN

Light and Heavy Cream,

Also, Creamery Butter.

HEAVY CREAM A SPECIALTY.

138 Dodge Street,

North Beverly.

RANTOUL MARKET.

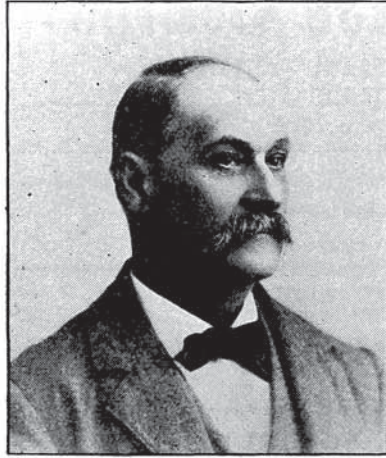

A. F. PLACE

DEALER IN

Choice
Family
Groceries,

Provisions and Yacht Supplies.

A full line of Canned Goods, Pure Coffee and Choice Tea. Beef, Pork, Lard, Mutton, Ham, Sausages, Eggs and Fresh Vegetables.

GAME IN ITS SEASON.

208 RANTOUL ST., BEVERLY.

O. DUNCAN,

— Dealer in —

High Grade Groceries, Choice Meats AND Provisions

The best brands of Flour, Butter, Canned Goods,
Teas, Coffees, Etc., constantly on hand.

231 and 233 Cabot Street, BEVERLY, MASS.



FRANKLIN SMITH,

— DEALER IN —

Groceries & Provisions,

Teas, Coffees, Spices and Canned Goods. Vermont Butter a Specialty.
Country Produce.

The Best Goods at the Lowest Prices.

61 Bridge St., . . . Rial Side, Beverly.

GOODS DELIVERED FREE.



INCORPORATED MARCH 1, 1879.

Beverly Co-operative Association

—Dealers in—

Fancy Groceries and Provisions
AT LOWEST CASH PRICES.

Agents for Mills Best Flour and Diamond Creamery Butter. Goods delivered free of charge.

Beverly Co-operative Association,
 228 Cabot Street. Geo. H. Clayton, Manager.

SPECIALTIES.

Choice Vermont Butter,
 Deerfoot
 Farm Butter and Cream.
 Foreign and Domestic
 Cigars.
 Mineral Spring Water.
 Kitchen
 Furnishing Goods.

Established 1863.

H. P. WOODBURY,
Fine Groceries
and Table Luxuries,
 123 Hale Street.
 BEVERLY, MASS.

H. A. & J. W. WEBBER,

Carry a Full Line of Fine

Groceries, Meats and Provisions.

Poultry and Game constantly on hand. Fine Teas, Coffees and
 Spices. The best brands of Flour, Etc.
 Yacht Supplies.

85 and 89 Cabot St., - - BEVERLY.

Allen's Cash Market,

GEO. F. ALLEN, Prop.

— Dealer in —

Groceries, Provisions,

BEEF, PORK, MUTTON, LAMB, POULTRY, ETC.

Fresh FRUITS and VEGETABLES of all kinds in their season.

267 Cabot St., near Pond, BEVERLY.

Chebacco House,

CHEBACCO LAKE, HAMILTON, MASS.
WM. A. PRINCE, Manager.

CUISINE UNSURPASSED.

Chicken Dinners, for which the Chebacco House has for years been famous, will continue to be made a specialty.

Telephone Connection.

ALL THE COMFORTS OF A HOME.

CABOT HOUSE,

92 CABOT ST., BEVERLY, MASS.

RATES, \$1.50 PER DAY.

Cuisine the Best. Nicely Furnished Rooms.

Meal Tickets to those wishing them.

ANDREW A. JOHNSON, Prop.

Telephone Connection.

CARLETON HOUSE,

W. J. CARLETON, Prop.

54 Rantoul St., BEVERLY, MASS.

Board by the Day or Week.

This house has been lately renovated and newly furnished throughout, and the BEST OF ACCOMMODATIONS with extra pleasant rooms assured. It is centrally located in the Business Centre of the city, and within three minutes walk of the steam cars.

ELECTRICS PASS THE DOOR.



G. Frank Clogston, dealer in Confectionery, Cigars and Tobacco, **LICENSED VICTUALLER.** Bread, Cake and Pastry. Stationery, ..Soda Yankee Notions, Quick Lunch, Hot Frankforts. Lynn & Boston and Beverly & Danvers Car Station. Cor. Rantoul and Elliott Streets, BEVERLY.

DIRICO BAKERY,

J. H. DUNCAN, Prop.

255 CABOT STREET, BEVERLY, MASS.

Home Bakery and Ice Cream Parlors

PURE CONFECTIONS.

Bread, Cake and Pastry of all kinds.

1849.

1899.

Geo. C. Stickney Co., WHOLESALE AND RETAIL BAKERS

— OF ALL KINDS OF —

Bread, Cake, Biscuits and Crackers,

20 LOVETT STREET, BEVERLY, MASS.

Beverly Fish Market,

HENRY B. JOHNSON, Prop.

250 Cabot Street, Beverly, Mass.

Wholesale and Retail

Fresh and Salt Fish.

Lake and River Fish in their season.

CLAMS AND OYSTERS.

We make a specialty of Frying Clams and Lobsters. Clam Chowder Tuesdays and Fridays.

Catering a Specialty.



N. S. HERON, FURNITURE REPAIRER AND DEALER IN RATTAN.

Chairs Re-Caned, Stained and Varnished. All orders promptly attended to.

Also, Sexton and Truant Officer. Reseating Lawn Settees and Chairs a specialty. 7 DANE ST., opp. the church, BEVERLY.

The Old Corner Drug Store

151 CABOT STREET, BEVERLY.

ESTABLISHED IN 1796.

Is to-day the leading Drug Store of the city.

PHYSICIANS' PRESCRIPTIONS OUR SPECIALTY.

HORACE STANDLEY, Prop.

JOHN H. MOORE,
Lowest Price Drug Store in the City.

Special Attention given to Prescriptions
and Family Recipes.

128 CABOT STREET, - BEVERLY.

DELANEY & DECKER, **PRESCRIPTION PHARMACISTS.**

Pure Drugs and Chemicals, Tooth, Hair and Nail
Brushes, Palmer's Perfumes and
Metcalf's Sachets.

COR. CABOT AND ABBOTT STS., BEVERLY, MASS.

TELEPHONE 729-3.

STICKNEY'S PHARMACY, S. L. STICKNEY, *Proprietor.*

275 CABOT STREET, BEVERLY.

A full line of Drugs, Medicines and Chemicals, Fancy and Toilet Articles, Sponges, Brushes, Perfumery, Etc. Choice Tobacco and Cigars. Physicians' Prescriptions carefully compounded.

G. C. & J. L. BERRY, **PHARMACISTS.** BUTMAN'S BLOCK, 259 CABOT ST., BEVERLY.

Physicians' Prescriptions a Specialty.

DIRIGO CREAMERY.

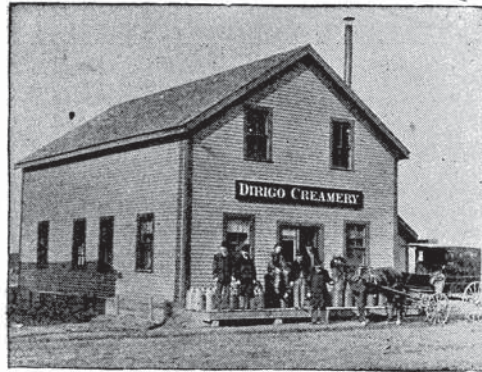

**FINE
CREAM and BUTTER.**

**HEAVY CREAM
A SPECIALTY.**

ICE CREAM
of all flavors made to order at
short notice.

Call and get our prices before purchasing elsewhere.

88 Park Street, - - BEVERLY.

Established 1850.

**F. O. CRESSY,
Milk Dealer.**

Milk and Cream delivered daily,
and satisfaction assured.

Orders by mail promptly attended to.

20 BECKFORD ST., BEVERLY.

I. M. ELLIOTT,

MILK DEALER,

Delivery Every Morning and
Satisfaction Guaranteed.

3 Ober St., . . . Beverly.

J. D. READ,

Dealer in

Pure Milk and Cream

Milk delivered daily in all
parts of the city.

5 Budleigh Ave., NORTH BEVERLY.

MORRILL FARM, E. K. MORRILL,
Proprietor.



Milk, Cream, Etc. Milk delivered daily.
PRESTON PLACE, BEVERLY FARMS, MASS.
P. O. Box 104.

W. A. CALDWELL,

—DEALER IN—

Wenham Lake Ice,

573 CABOT, Opp. BALCH ST., BEVERLY.



Customers in ordering will please state quantity to be delivered.

Order Boxes—H. P. Woodbury's, Hale St.
A. O. Marshall's, Beverly Farms.

D. C. SMITH,

Wholesale and retail dealer in

Wenham Lake ICE,

FOR FAMILIES, STORES, ETC.

Office, 158 Rantoul St., Beverly.

Light and heavy teaming promptly attended to.

**JOSEPH D. MARSHALL,**

Dealer in

Wenham Lake ICE.

Order Boxes. 86 and 149 North St.,
and 59 Mason St., Salem.

RESIDENCE and OFFICE,
59 Enon St., North Beverly, Mass.

**LAWRENCE WATSON,****Stone Mason,****CONTRACTOR & BUILDER.**

Estimates on all kinds of Stonework, Grading,
Excavating and Blasting.

Personal attention given to all work.

BEVERLY FARMS, MASS.

S. J. CONNOLLY.

G. P. CONNOLLY.

T. D. CONNOLLY.

CONNOLLY BROS., Contractors and Builders.



RESIDENCE OF W. B. WALKER, ESQ., MANCHESTER-BY-THE-SEA.

Terrace wall, largest in New England, built by Connolly Bros.

Estimates and complete contracts made and performed for

**WATER WORKS, SEWERS, BRIDGES, STONE MASONRY, ROAD BUILDING,
EARTH WORK, LANDSCAPE WORK, STEAM DRILLING, HOISTING
AND PUMPING, BLASTING, EXCAVATING, GRADING
AND ALL KINDS OF STONE WORK.**

Special Attention Given To House and Land Drainage.

ALL WORK PERSONALLY ATTENDED TO.

BEVERLY FARMS, MASS.

BRANCH OFFICE, MANCHESTER-BY-THE-SEA.

J. F. WYATT. **WYATT & TROWT,** C. H. TROWT.
Boarding AND Livery Stable,

Fine Bred Horses for sale. Carriages and Horses to let by the hour or season. Our Independent Stable at Beverly Farms is the largest and best appointed stable for winter boarders in Essex County. It is warm, well ventilated, with large Exercising Paddocks adjoining, and large fields for horses to run in during fall and spring. Carriages and harnesses stored free of charge. Parties desiring to visit the stable will be met at the station if we are notified by letter or telegraph. *Veterinary in constant attendance.*



Stables at Hale St., Pride's Crossing, and High St., Beverly Farms.

TELEPHONE CONNECTION, PRIDE'S CROSSING.

STANDLEY & LARCOM,
Boarding, Livery and Sale Stable,



Saddle Horses, Ponies and Teams

*Of all kinds to let by the hour,
 week or season.*

*Rufus A. Standley.
 Willie H. Larcom.*

BEVERLY FARMS, MASS.

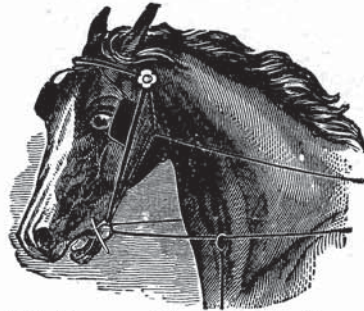

J. A. CULBERT,
 — Manufacturer of —
HARNESSES,

Hardware, Trunks and Bags. Fine Leather and Canvas Goods.
 Repairing in all its branches. Also, dealer in

**BOOTS,
 SHOES
 and
 RUBBERS.**



Hale St., cor. West, Beverly Farms.

Branch Store at Manchester-by-the-Sea.

I. & E. H. OBER,
CARPENTERS

—AND—
BUILDERS.

Jobbing promptly attended to.

HALE STREET, BEVERLY FARMS.

ADDISON DAVIS,
 Gravel.. Pond **ICE.**

PRESTON PLACE,
 BEVERLY FARMS.

DANIEL LINEHAN.

Telephone Connection.

JOHN H. LINEHAN.

DANIEL LINEHAN & SON, Contractors & Builders, PRIDE'S CROSSING, MASS.

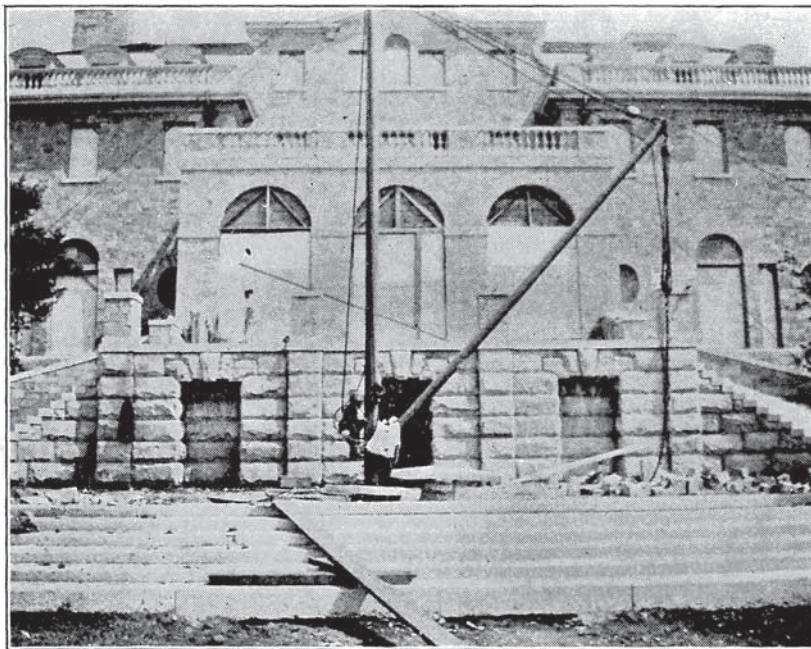

The above half-tone represents the Spaulding Terrace, which was built by D. Linehan & Son, and is the largest and highest on the North Shore.

ESTIMATES GIVEN ON BLASTING, EXCAVATING, GRADING AND ALL KINDS
OF STONE WORK. ALL WORK PERSONALLY ATTENDED TO.

SPECIAL ATTENTION GIVEN TO HOUSE AND LAND DRAINAGE.

D. M. LINEHAN & CO.

— Dealers in —

HAY, STRAW, GRAIN AND FEED.



**JAMES B. DOW,
GARDENER & FLORIST,**

*Roses, Herbaceous and Bedding Plants, Annuals,
Seeds, Bulbs, Etc.*

P. O. Box 52, HALE ST., BEVERLY FARMS, MASS.

...COAL AND WOOD...

OFFICES:

Hale Street, BEVERLY FARMS, and
MANCHESTER-BY-THE-SEA.



A. O. MARSHALL,
Drugs, Medicines and Chemicals.

Fancy and Toilet Articles.

Toilet Soaps, Sponges,

Brushes, Combs,

Perfumery, Etc.



3 West Street,
BEVERLY FARMS.

Physicians' Prescriptions carefully
compounded.

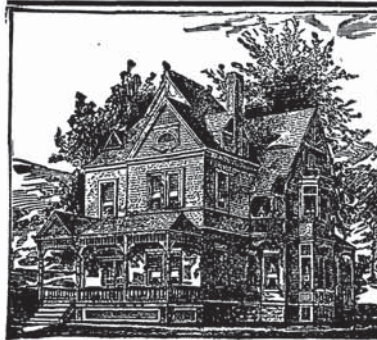

PUBLICOVER BROS.,

Carpenters & Builders

Special attention given to Jobbing. Furni-
ture repaired, etc. All work neatly and
promptly done.

Shop Hale Street, | Beverly Farms.
3 doors from A. O. Marshall's store.

P. O. BOX 74, BEVERLY FARMS, MASS.

J. M. PUBLICOVER.

W. B. PUBLICOVER.

Benj. Hutchinson,

—Dealer in—

Family Groceries, Teas, Coffees, Sugars, Molasses, Spices, Flour, Etc.

Bread, Cake and Pastry. Fruits, Etc.

83 HALE ST., COR. LOTHROP ST., BEVERLY, MASS.

A. STANDLEY,

Boots, Shoes and Rubbers. Gents' Furnishing Goods. General
Stationery.

HALE ST., IN BEVERLY FARMS POST OFFICE,
Beverly Farms, Mass.

Beverly Evening Times,

ALBERT VITTUM, Editor and Publisher.

34 and 36 Railroad Avenue, - BEVERLY, MASS.

The Evening Times has a larger circulation direct to the homes of the people of Beverly than any other newspaper. Its readers cannot possibly be reached through any other medium. It covers the entire field in Beverly, and adjacent towns and suburbs. **Columns and Pages in outside Newspapers will not reach readers of The Beverly Evening Times.**

Beverly's Only Daily Paper.

To reach the People Advertise in The Beverly Evening Times.

Admitted to be the only Advertising Medium for Beverly and vicinity.

The Home Paper, One Cent a Day, 25 Cts. a Month.

The Beverly Citizen

ESTABLISHED 1851.

BEVERLY'S OLDEST NEWSPAPER.

Has more subscribers than any paper circulating in Beverly. Published Fridays. A local and family journal, Republican in politics and free of speech.

TERMS, \$1.50 PER YEAR.

Advertising rates liberal and display attractive.

Job Printing and Rubber Stamps.

CITIZEN PRINTING CO., Publishers. CHAS. A. KING, Editor.

OFFICE OVER POST OFFICE.

THE SALEM REGISTER, Established 1800.

WENHAM-HAMILTON STAR.
Published Thursdays. \$1.50 a year.

A. L. KING, - - - Editor and Proprietor.

Andrew M. Ober,

— Manufacturer of —

My Patent CEMENT SARCOPHAGUS or Burial Vault

Also, Cement Water Gates and Hydrant Boxes for Public and Private Use, all sizes kept constantly on hand. Cement and Stone Ware, Sewer and Drain Pipe for sale. **Mason Work in all its branches** promptly attended to. Write for references.

17 Union St., Beverly, Mass.

R. W. WILLEY.

Telephone Connection.

C. H. WILLEY.

R. W. WILLEY & CO.,

Commission Merchants and Dealers in

Hay, Straw, Grain and Feed.

ROYAL PEAT MOSS. HOOF STUFFING. GERMAN PEAT MOSS.

115-121 Beverly Street, ^{Opposite} Fitchburg Depot, BOSTON, MASS.

JOSEPH B. HARLOW, resident manager of Branch Store at
BEVERLY FARMS, MASS.

PERRY COLLIER, REAL ESTATE & MORTGAGE BROKER, AUCTIONEER,

Real Estate Bought, Sold, Exchanged and Leased.

MORTGAGES NEGOTIATED.

243 1-2 Essex St., SALEM.

11 Pleasant St., BEVERLY.

MICHAEL CRADY, Contractor, Stone Work of All Kinds.

CELLAR BUILDING, GRADING AND EXCAVATING.

All work promptly and faithfully attended to.

19 Chestnut Street,

BEVERLY, MASS.

MISS C. F. CRESSEY,
Facial Massage, Chiropody, Manicure,
 Hair Dressing, Shampooing,
 SCALP TREATMENT FOR FALLING HAIR A SPECIALTY.

Ladies Attended at Their Residence, or at
 15 Atlantic Avenue, - - BEVERLY, MASS.

LEON G. PHILINTE,
Sailmaker,

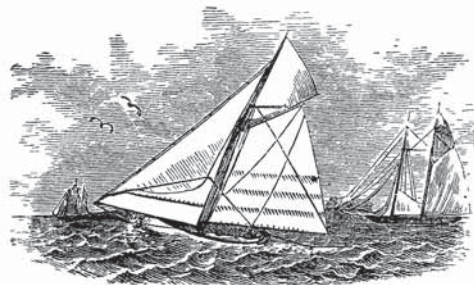

AWNINGS, YACHT SAILS,
 FLAGS AND WAGON COVERS.

*New and Old Canvas
 for Covers.*

Foster's Wharf, 45 Water Street,
 BEVERLY.

FRANK D. OBER,
Mason & Builder,
 JOBBING A SPECIALTY.

*First-Class Work Guaranteed under Our Personal Supervision.
 King's Windsor Cement Plastering a Specialty.*

17 Odell Avenue, near Pickett St., - BEVERLY, MASS.

JOHN H. DAY,
Practical Floor Layer.

OLD HARDWOOD FLOORS REPAIRED TO LOOK LIKE NEW.
 ESTIMATES CHEERFULLY FURNISHED ON ALL KINDS OF FLOORS.

P. O. Box 204.

Residence, Hale opp. Pine Ridge Ave., - - - Pride's Crossing.

D. W. HARDY.

EBEN DAY.

HARDY & DAY,**CARPENTERS,
and BUILDERS.***Jobbing of all kinds promptly
attended to.*

...SUMMER RESIDENCES A SPECIALTY...

Cor. Hale & High Sts., Beverly Farms, Mass.

**H. W. MOORE,
Carriage Manufacturer,
DEALER AND PAINTER.**Repairing promptly attended to. Terms
reasonable. Carriages called for and re-
turned at short notice.

219 RANTOUL ST., BEVERLY.

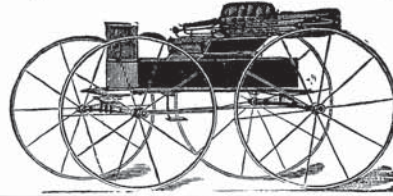
**Henry J. Aveney,**

— Dealer in —

**Bicycles and BICYCLE
SUNDRIES.**

Also, Manufacturer of the

Aveney Bicycle, a strictly high grade wheel.

**Neighbors Hall, Store I,
Beverly Farms and Manchester.****E. O. WEBBER,
Painter and Paper Hanger.**

Ceiling Work a Specialty,



RESIDENCE, 29 CHARNOCK ST.

Shop, rear of No. 3 Dane St., BEVERLY.

A. W. SAWYER, Carriage Trimmer.



Goddard and Coach Work a Specialty.

217 RANTOUL STREET, BEVERLY, MASS.

CHAS. H. WOODBURY CO.,

— Manufacturers of —

Soda Water, Ginger Ale, Tonic

— AND —

CARBONATED DRINKS OF ALL KINDS

37 PARK, COR. WALLIS ST., BEVERLY.

BEVERLY BURIAL VAULT COMPANY,

T. P. OBER, Manager.

Residence, 48 Pond St., Beverly, Mass.

Manufacturers of Artificial Stone Burial Vaults or Coffin Receptacles.

Orders Received by Telephone at the Store of SAMUEL A. GENTLEE,
291 Cabot Street, Beverly, will be given prompt attention.

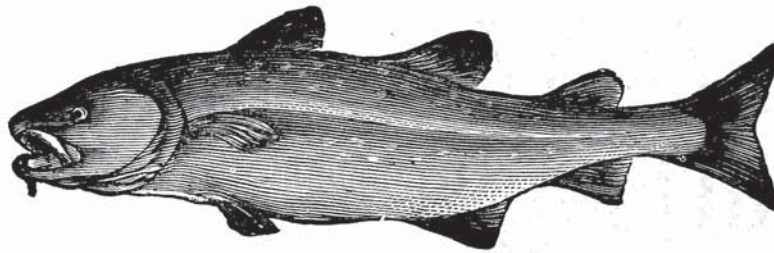

CENTRAL FISH MARKETS,

133 CABOT ST., BEVERLY,
CENTRAL SQUARE, PEABODY,
MAPLE ST., DANVERS,
ASBURY GROVE, HAMILTON,

} Stopford & Dodge.

VALLEY ST., BEVERLY FARMS, } Stopford & Lamasney.

H. M. St. CLAIR & CO.,

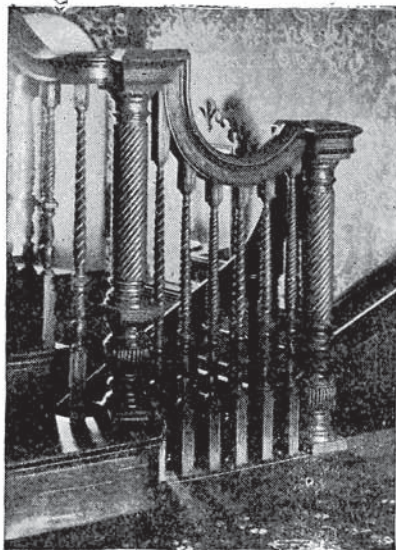

*Stair
Builders*

AND

*Cabinet
Makers.*

No. 53 Bow Street, corner Rantoul,

Telephone 825-4.

BEVERLY.

H. M. ST. CLAIR.

JOHN E. LOCKE.

Henry M. Meek,

— PUBLISHER OF —

...Directories and Official Blanks...

3 Orange St., Salem, Mass.

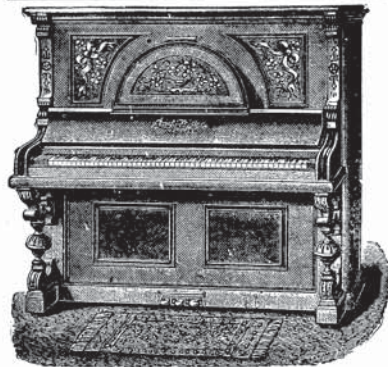

FRANK R. SHALLER,
AGENT FOR
STRICH & ZEIDLER
High Grade New York Pianos.

*First-class Tuning, Regulating, Re-
pairing and Polishing Promptly
Attended To.*

Post Office Address, Lock Box 25, Wenham Depot, Mass.

Residence, Asbury St., Hamilton, Mass.

IVORY QUINBY,
CONTRACTOR
FOR WATER SUPPLIES.



**TUBULAR WELLS, WIND MILLS AND
GASOLENE HOT AIR ENGINES.**

Special attention given to soundings for
Foundations, Sewers, etc.

P. O. Address, Wenham, Mass.

C. R. Holmes. W. N. Sawyer.

Holmes & Sawyer,
**Electricians and
Plumbers,**

Hamilton Block, Hamilton, Mass.

Post Office Address, Wenham Depot, Mass.

IN PLUMBING, we make a specialty of
repairing in all its branches; also, re-
pairing of Wind Mills, Pumps, Tin
Ware, Etc.

IN ELECTRICITY, we make a specialty
of Telephones for private lines, wiring
for Electric Bells, and general repairs.

All orders promptly attended to.
A share of your patronage solicited.

JOHN F. SMITH,

Coffins, Caskets
and Robes in all
styles. Night
Calls Promptly
Attended To.

Office, Willow St.

Residence,
Asbury, opp. Willow,
Wenham Depot,
MASS.



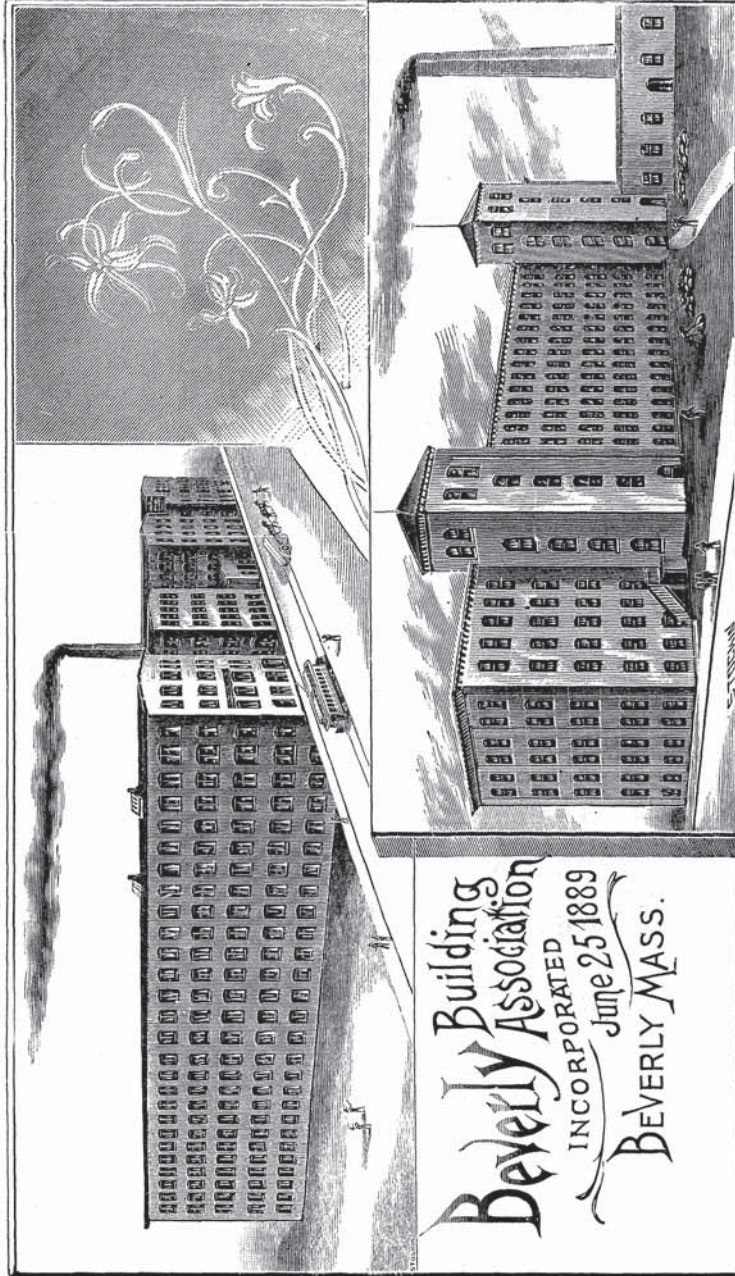

Beverly Building
Association
INCORPORATED
June 25 1889
BEVERLY MASS.