

DANVERS DIRECTORY

DANVERS.

STREET DIRECTORY.

- Adams**, from Pine to Ash
Alden, from Conant to and beyond Park
Andover, from Peabody line to Middleton line
Andrew, from opp. 33 Hobart to B. & M. R. R.
Ash, from Sylvan junc. Park to Sylvan n. Pine
Barker, from opp. 70 Hobart to Mill pond
Bay View Avenue, from 49 High to Porter
Bell, from Putnam n. Hobart to Andrew
Berry, from Conant to Porter
Braman, from 58 Pine to B. & M. R. R.
Bridge, from Elliott to Beverly line
Burley, from Conant n. Liberty to Wenham line
Burley Avenue, from Maple to Fellows
Burroughs, from Holten to Holten
Butler Avenue, from 21 Locust
Central Avenue, from 12 Maple to byd. Franklin
Centre, from Holten n. Collins to Andover
Charles, from 26 Holten to Pickering
Charter, from 8 Cherry to opp. 14 Hobart
Chase, from Conant to Porter n. Berry
Cheever, from 20 Water to B. & M. R. R. n. Perry
Cherry, from 47 Maple to 18 Holten
Chester, from Sylvan to Lawrence
Chestnut, from 40 Locust to Poplar
Clark, from 9 Braman to Hobart
Clinton Avenue, from Endicott n. R. bridge to pastures
Collins, from opp. 140 Holten to Sylvan n. Pine
Conant, from Maple sq. to Beverly line
Cottage Avenue, from 30 Maple to Poplar
Cross, from 36 Cherry to 16 Charles
Damon, from Conant to Porter
Dayton, from Centre n. Newbury to Middleton line
Dean, from Ingersoll to Forest
Dodge Court, from 67 High
East, from Lindall to Fellows and byd.
Elliott, from Conant to Beverly line
Elm, from Maple Square to B. & M. R. R. crossing
Endicott, from 74 Water to Sylvan n. Peabody line
Essex, from 30 Elm to Cherry
Fellows, from East to Burley avenue
Fletcher, from 46 Holten to opp. 23 Braman
Forest, from Maple n. Nichols to Hobart n. Centre
Foster, from Conant junc. Liberty to Elliott
Franklin, from 42 Poplar to Conant
Garden, from Prince to Andover
Green, from Centre to Middleton line
Hampshire, from Ash to Lawrence
Harbor, from Mead to Liberty
Hardy, from 97 High to Porter river
High, from Maple square to Water n. Liberty
Hobart, from Maple opp. Locust to opp. 35 Centre
Holten, from junc. Sylvan and Elm to Centre n. Collins
Hunt, from Berry to Damon
Hyde from Pine to Collins
Ingersoll, from 64 Centre to Newbury
Jacobs' Lane, from Water n. S. Liberty
Kent, from River to Harbor
Lawrence, from 7 Ash to byd. Chester
Liberty, from cor. High and Water to Conant opp. Burley
Lindall, from 10 Chestnut to Weston n. Maple
Lindall Hill, Danvers Plains
Locust, from Maple n. depot to Topsfield line
Maple, from Elm and Conant to Middleton line
Maple Square, junction of Maple, Conant, Elm and High
Mead, from River to byd. Harbor
Merrill, from 98 High to B. & M. R. R.
Mill, from River to 21 Water
Newbury, from Topsfield line to Peabody line
Nichols, from Maple n. Forest to Middleton line
North, from Locust to Topsfield line
Oak, from 20 Locust to 19 School
Otis, from Pickering to opp. 127 Pine
Page, from Elm to Cherry
Park, from Elm n. R. R. station to riding park
Peabody Avenue, from 15 Holten to Pond
Perry, from High to Cheever
Pickering, from Cross n. Cherry to Vineyard n. Maple
Pillsbury Avenue, from 26 Oak, west-erly
Pine, from Sylvan to Maple n. Vineyard

**Dry Goods and
Dress Linings**

Lewis B. Alley, Danvers

**Hosiery and
Underwear**

<p>Pleasant Avenue, from Purchase n. R. R. crossing to Crane's river Pond, from Holten to Sylvan Pope's Lane, from Centre to Newbury Poplar, from Maple to Conant opp. Elliott Porter, from High to byd Berry Preston, from Nichols to Maple Prince, from 3 Centre to B. & M. R. R. Prince Place, from Centre n. common Purchase, from 72 High to Ash Putnam, from 26 Hobart to Maple Putnam, from 18 Elm to B. & M. R. R. Putnam Avenue, from Pine to Collins Putnam Lane, off Dayton n. Newbury Putnam Street Court, off Putnam n. Maple Railroad Island, off Hobart n. Cherry River, from junc. High, Water and Liberty to Porter river School, from 40 Maple to 52 Poplar South Liberty, from Water n. iron works to Peabody line Spring, from Nichols n. Ferncroft R. R. station to Summer</p>	<p>Spruce, from 67 Pine to Washington extension Stetson's Lane, from Water opp. So. Liberty Summer, from Maple to North Sylvan, from junc. Holten and Elm to Peabody line Vineyard, from Maple n. R. R. bridge to Pine Wadsworth, from Holten to Hobart Walnut, from 7 Centre to Prince Warren Avenue, from 8 Park Washington, from 57 Pine to 96 Holten Washington (extension), from 18 Washington Water, from end High to Peabody line Webb, from 52 High to Bay View ave. Wenham, from Locust to Wenham line West, from Dayton to Green n. Middleton line Weston, from Maple n. Burley ave. to Fellows Williams, from opp. 64 Hobart to mill pond Winthrop, from Poplar to Fellows</p>
--	--

BUILDINGS, HALLS, PLACES, ETC.

<p>Armory, Maple n. Hobart Bank Building, Maple c. Central ave. Carroll's Block and Hall, 15 and 17 Maple Central Hall, Perry block Chase Block, 4 to 8 Locust Citizen's Hall, Water st. cor. Mill Colonial Building, 36-40 Maple Common (The), Centre cor. Ingersoll C. T. A. Hall, Maple opp. Putnam Danvers Electric Light Station, Burroughs n. R. R. Danvers Lunatic Hospital, Hawthorne Hill, Newbury cor. Maple Essex Block, 26 to 30 Elm Essex Hall, 28 Elm Grand Army Hall, 16 1-2 Maple Lincoln Hall, Holten n. Pine Masonic Hall, 10 Maple Methodist Hall, Holten n. Pine Nourse Monument, Putnam ave. Peabody Institute and Park, Sylvan between Pond and Peabody ave.</p>	<p>Perley Block, 52 and 54 Maple Perry Block, 39 to 41 Maple Pillsbury Block, 8 to 10 High Pillsbury Hall, 10 High Police Station, School n. Maple Porter Block, 16 to 18 Maple Post Office Building, 6 Maple Putnam Block, 46 and 48 Maple Red Men's Block, Holten n. Pine Red Men's Hall, Holten n. Pine Reform Club Hall, 22 Maple Rice's Block, 29 Maple Richards' Block, 2 to 4 High and 1 to 3 Elm Ropes' Block, 18 to 24 Maple St. John's Normal College, Summer cor. Spring ave. Soldiers' Monument, junc. Holten and Sylvan Town Hall, Sylvan and Holten n. B. & M. R. R. station W. C. T. U. Hall, 33 Maple</p>
---	--

CEMETERIES.

<p>Burial Ground, Adams n. Sylvan Burial Ground, Preston n. Newbury Catholic Cemetery, Hobart n. Pine Catholic Cemetery, Sylvan and Adams [ton Holten Cemetery, Holten n. Washington Pope Burial Ground, rear of Newbury n. Andover</p>	<p>Porter Burial Ground, High n. Park Putnam Burial Ground, Maple n. Asylum R. R. station Wadsworth Cemetery, Summer n. Maple Walnut Grove Cemetery, Sylvan, between Chester and Adams</p>
--	---

WHARVES AT DANVERSPORT.

<p>Danvers Iron Works, Water Danversport Rubber Co. Liberty</p>	<p>Lore & Russell, River and Water Pope Bors., Liberty</p>
--	---

Standard Rotary Shuttle Sewing Machines at **J. F. PORTER & CO.'S,**
DANVERS.

DANVERS DIRECTORY.

ABBREVIATIONS.—A. S., Asylum Station; ave., avenue; b. or bds., boards; bet., between; blk., block; bldg., building; byd., beyond; c. or cor., corner; ct., court; D. C., Danvers Centre; D. L. H., Danvers Lunatic Hospital; D. Port., Danversport; do., ditto; E. D., East Danvers; h., house; mnfr., manufacturer; n., near; opp., opposite; P., Putnamville; pl., place; P. O., post office; prop'r., proprietor; r., rear; rem., removed; rms., rooms; S., Salem; sq., square; s. r., summer residence; st., street; supt., superintendent; T., Tapleyville; whf., wharf.

REMOVALS AND DEATHS.—The names of the persons removed from the town within two years so far as known, and the names of citizens who have died during the same period, have been inserted herein for information of the public.

Abbott Arthur P. rem. to Roxbury
 Caroline L. widow of LeRoy L. h. Park cor. Elm
 George C. groceries and provisions, 34 Maple, h. 27 Locust
 Harry D. student, b. 8 Porter
 Henry G. market gardener and milk dealer, Andover n. R. R. bridge, h. do.
 Lewis B. student, b. Park cor. Elm
 Martha Miss, kindergartner, b. Mrs. L. S. Tapley's, Park
 Ralph F. clerk (Salem Natl. Bank, Salem), b. 27 Locust
 Richard C. morocco dresser, h. Burroughs

ABBOTT ROXBURY H. carpenter and contractor, off Maple n. R. R. crossing, h. 8 Porter n. High. *See page 888*

U. Warren, foreman, Pope Bros.' mill, Harbor, h. at Salem [Abbott's
 William S. farm hand, b. Henry G. Acton
 John M. laborer, h. 32 Bell
 Adams Frances A. widow of John H. b. 50 Poplar
 Harry C. pastor, First Cong. church, h. Hobart c. Centre
 Moses W. shoemaker, h. 19 Charles
 Peter F. carriage maker, h. 21 Wenham

Ahern Elizabeth A. Miss, teacher, Maple st. school, b. 24 Putnam
 John W. farmer, h. 24 Putnam
 Margaret V. Miss teacher (Lynn), b. 24 Putnam [Putnam
 Mary A. Miss, housekeeper, b. 24 Patrick, currier, b. 5 Harbor

Aiken Arthur A. mason, h. 41 Locust
 Charles F. mason, Pillsbury ave. n. School, h. 4 Charles

Alber John G. clerk (90 Clinton. Boston), b. So. Liberty n. Water [Water
 Mathias, miller, h. So. Liberty n. Theodore, machinist, b. So. Liberty n. Water [School

Allard John W. McKay stitcher, h. 32
ALLEN ALBERT G. sec'y Dan. Co-op. Bank; and insurance agent, 24 Maple, h. 11 Alden. *See page 872*
 Annie F. P. Miss, nurse, D. L. H. b. do.
 Elmer E. farmer, h. Newbury n. North

Allen Ernest, farmer, h. 58 Collins
 Maria B. widow of James M. b. Newbury n. North [Locust
 Martha M. widow of Albert G. h. 31
 Mercie A. Miss, teacher, Maple street school, b. Newbury n. North
 Nellie B. Miss, teacher (Fitchburg), b. Newbury n. North
 Alley Blaney L. travelling agent (Boston), h. 30 High
 Grace W. Miss, saleswoman, 36-A Maple, b. 30 High
 Kate Mrs. h. 30 High

ALLEY LEWIS B. dry and fancy goods, 36-A Maple, b. 30 High. *See foot lines*

Alund Hugo O. attendant, D. L. H. b. do.
 Alvord Christopher C. b. 20 Essex
 Ambrose John, currier, h. 27 Putnam
 Julia A. Miss, b. 27 Putnam
 Michael, morocco dresser, h. Andrew n. Bell [Putnam
 Michael H. morocco dresser, b. 27

American Express Co. Maple opp. School; also North Danvers R. R. station
 Ames Lincoln P. h. off Holten n. Washington
 Anderson Augustus M. morocco dresser, h. Purchase n. Pleasant ave.
 David, carpenter, b. 173 Hobart
 Emil, farmhand, b. O. Roberts', Andover

Jane, widow of James, housekeeper at E. E. Porter's, Locust
 Mary V. widow of Oleanthan E. rem. to Beverly [ver
 Andrews Allen W. teamster, h. 13 Chee-
 Annetta M. Miss b. 109 Water
 Calista Miss, b. 137 Holten
 Dean, h. 137 Holten
 Israel W. died Nov. 24, 1898
 James R. machinist, b. 109 Water
 Lewis P. student, b. 109 Water
 Martha, widow of Winthrop, b. 30 Ash
 Mary S. widow of Israel W. music teacher, Ash n. Sylvan, h. do.
 Sophronia M. widow of N. Gilman, h. 109 Water

Annable Charles H. h. 101 Locust
 Armitage Grace M. Miss, shoe operative, b. 17 Park n. High
 Joshua (Eaton & Armitage), 11 Locust, h. Maple c. Burleigh ave.

AGENT FOR BUTTER-
 ICK PATTERNS AT...

Lewis B. Alley, Danvers

Armstrong Clara Mrs. necktie maker, b. 8 Holten
 Joseph H. blacksmith and horse-shoer, School n. Maple, h. 7 Collins
 Justin, carpenter, b. 8 Holten [lins
 Arnold Benjamin F. tinsmith, b. 51 Col-
 Brainard F. machinist, h. 51 Collins
 Elizabeth, widow of James E. b. 51 Collins [b. 50 Poplar
 Arrington M. Florence Miss, shoe liner, Zachary T. h. Dayton n. Centre
 Atkins Elizabeth W. widow of W. Henry, b. 14 Ash [Charles
 Atkinson Harry C. fish pedler, h. 10
 Averill Harriet, widow of Leverett P. rem. to Middleton
 Avery Sarah F. widow, boarding house, 40 Liberty, h. do.
 Ayers Alfred E. died Nov. 24, 1897
 Ellen L. widow of Alfred E. h. 13 Hyde
 Elmer J. shoemaker, h. 31 Braman
 Jacob E. hairdresser, 1 Lincoln Hall bldg. h. 81 Holten
 Aylwin Lewis, machinist, D. L. H. b. do.
 Ayres C. Grace Miss, teacher (Winthrop), b. 18 Holten
AYRES WATSON M. clergyman; mngr. G. C. Farrington's insurance agency; and insurance agent, 6 Maple, h. 18 Holten. *See page 872*

BABBITT JOHN W. watchmaker and jeweller, 32 Maple, h. Berry c. Porter
 Bacheller Edwin G. attendant, D. L. H. h. at Peabody
 Bacon Alfred W. chief of police, School n. Maple, h. 1 Alden cor. Conant
 George A. clerk, Berry Tavern, h. Park n. High
 Josie L. Miss, clerk (S.), b. 1 Alden J. Louis, rem. to Lyons, N. Y.
 Bailey James S. farmer, h. 5 Prince
 Joseph H. clerk, F. U. French & Co.'s, h. Adams n. Pine
 Sophronia, widow of David, b. 39 Poplar
 Baker Benjamin N. b. 17 Lawrence
 Charles, farmer, h. Conant n. Beverly line
 George W. chairman of selectmen, h. 26 Holten
 Hannah A. widow of William W. housekeeper at A. Verry's, Forest
 John P. H. shoemaker, b. A. Verry's, Forest
 Joseph L. shoemaker, h. 17 Lawrence
 Myron C. bookkeeper (B.), h. 26 Holten [68 Liberty
 Rebecca, widow of Frederick A. h. Sarah E. widow of A. Everett, seamstress, h. 63 High
 Walter G. farm hand, b. C. Baker's
 William B. b. 26 Holten
 Balch Horatio, rem. to Peabody
BALDWIN FREDERIC W. physician, 45 Maple, h. do. Office hours 1 to 3 and 7 to 8 P. M.

Ball Sarah G. widow of Joseph, b. E. R. Bonney's, Bay View ave.
 Bamford Sydney A. farmer, h. Dayton n. Centre
 Banks Elson L. currier, h. 12 Elliott
 John W. h. 72 Water n. Endicott
 John W. Mrs. dressmaker, 72 Water n. Endicott, h. do.
 Barbarick William, machinist, h. Williams n. Hobart
 Barbrick Alexander C. painter, b. Mrs. M. Barbrick's
 Margaret, widow of William, h. Holten opp. Wadsworth
 Barker George J. iron roller, b. Water n. iron works [iron works
 George W. iron maker, h. Water n.
BARKER WALTER L. carpenter and builder, end Cottage ave. h. do. *See page 888* [van, h. do.
 Warren P. market gardener, 68 Syl-
 Barnaby John E. flagman, Cherry street R. R. crossing, h. 33 Hobart [to Salem
 Barnard Alice E. widow of John W. rem.
 Barnes George (G. Barnes & Co.), 37 Maple, h. 33 School
 G. & Co. (George Barnes), cigar manfrs. 37 Maple
 Barnett Ann E. widow of James, died Nov. 30, 1898
 William F. shoebuffer, h. 36 Poplar
 Barrett Catherine, widow of William, h. 56 High
 Barry James P. driver, h. 14 Hobart
 Michael H. (Pettingell & Barry), 24½ Maple, h. Chase c. Hunt
 Bartlett Arthur E. farmer, D. L. H. b. do.
 Luella G. Miss, nurse, b. 28 Centre
 Barton J. Webb (Salem), s. r. Maple n. Preston
 Bassett Mary E. widow of Edward N. rem. to Salem
 Batchelder Albert C. milk dealer, Conant n. Damon, h. do.
 Barnard B. b. Pickering n. Otis
 Edwin M. fireman, D. L. H. b. do.
 Harry J. milkman, b. Conant n. Damon
BATCHELDER HENRY F. physician, 20 Locust cor. Oak, h. do. Office hours 1 to 2. and 7 to 8 P. M. Sundays excepted
 John Q. A. merchant, h. Sylvan cor. Chester
 see Bacheller [Water
 Bates Albert A. town assessor, h. 20
 George A. morocco dresser, b. 20 Water
 Hattie M. Miss. b. 20 Water [Water
 James W. morocco dresser, b. 20
 John H. died Dec. 5, 1898 [h. do.
 John P. market gardener, 105 Water,
 John W. farm hand, D. L. H. b. do.
 Joseph E. mason, b. 105 Water
 Martin S. removed to Winthrop, Me.
 Roswell D. h. 6 Conant n. Maple
 Batson Mary E. Miss, h. 10 Holten
 Nathaniel, died Dec. 27, 1898

Parlor, Dining, Chamber Furniture J. F. PORTER & CO.,
 DANVERS.

Battye George W. carriagesmith, h. 27 Braman [6, 1897
Sarah, widow of James, died April
Bazin Sarah E. Miss, b. 10 Locust
Beacon Fibre Co. woolen goods, Water
next R. R. station [c. Essex
Beal Abram S. clerk, 39 Maple, h. Cherry
Henry W. student, b. Cherry c. Essex
Beals George E. baggagemaster, Western
Div. R. R. station, h. 25 Charter
Bean Charles W. b. 35 Forest
Isaac H. shoe cutter, h. 35 Forest
John, shoemaker, h. 6 Locust
B **BEAN MARY A. MRS.** restaurant, 66
Maple, h. 6 Locust. *See page 880*
Vesta A. Miss, stenographer (B.), b.
35 Forest [h. 21 Oak
Beckett Martha F. widow of Nathan P.
Beckford Arthur W. (J. F. Porter & Co.)
16 and 18 Maple, h. Park n. High
K. Florence, widow of Otis, b. 30 High
Bedell Elmer A. shoecutter, h. Andover
n. Centre
Beechey Joseph H. morocco dresser, h.
9 Washington
Belanger David, laborer, h. 25 Liberty
Belger Mary A. Mrs. cigars and tobacco,
Wenham next R. R. h. next do.
Bell Ada C. widow of George W. removed
to Canada
Lydia P. Miss, clerk (Union Station,
B.), b. A. W. Beckford's, Maple
Bellevue George, iron worker, h. Water
c. So. Liberty
Bellew John, engineer, Geo. Plumer &
Co.'s, h. at Salem
Benjamin Rev. Bro. teacher, St. John's
Normal College, b. do.
Bennett Barney, removed to Boston
Beuvie John, motorman, h. off Burroughs
n. Holten
Berkley John A. blacksmith, b. 113 High
Michael, blacksmith and horseshoer,
Liberty n. Water, h. 113 High
Bernard Albert (Bernard, Friedman &
Co.). Ash cor. Purchase, h. at
Brookline
B **BERNARD, FRIEDMAN & CO.,** (Albert
Bernard, Max Friedman and Henry
Creese), tanners of fancy leather,
Ash cor. Purchase. *See page*
544 [Vineyard
Berran Thomas F. shoe laster, h. Pine n.
Berry Allen A. carpenter, h. 7 Franklin
Charles A. shoemaker, b. 32 School
B **BERRY CHARLES E.** painter, Holten
cor. Pine, b. 53 do. *See page 890*
Everett N. removed to Wollaston
E. Eugene, b. rear 108 Holten
George O. removed to Beverly
Isaac A. carpenter, h. 16 Charles
Isabel, widow of Ebenezer, b. Hobart
c. Forest
Loring P. died Jan. 26, 1898
Sarah J. Mrs. dressmaker, Holten c.
Pine, h. do.
B **BERRY TAVERN,** Louis Brown, man-
ager, High c. Conant. *See page*
873

B **BERRY WILLIAM A.** carpenter and
builder, 7 Franklin, h. 36 School.
See page 890
William H. removed to Salem
Beston Ellen M. widow of John, h. Rail-
road Island
Patrick H. shoemaker, h. 34 High
P. Henry, travelling salesman, b. 34
High
Bickford Abbie H. Mrs. b. Mrs. E. T.
Schoppe's, Lawrence
Billings Mary E. Miss, necktie maker, b.
34 Locust
Birney Thomas S. agent D. Centre R. R.
station, h. 103 Holten
Bishop Martha J. widow of Robert N. b.
M. M. Taylor's, Preston
Bixby John H. attendant. D. L. H. b. do.
Oscar M. attendant, D. L. H. b. do.
Black Charles A. clerk (B.), b. 102 High
Elizabeth, widow of George N. h. 7
Wadsworth
Harriet N. widow of Moses, jr. b.
High n. Perry [Water
Mary P. widow of William, h. 28
William H. trader, h. 102 High
Blaisdell Albert J. shoemaker, b. A. N.
Giles', Park [Water
Blake Edward, engineer, h. off High n.
Ella Miss, boxmaker, b. 8 River
Frank S. flagman, Chestnut St. R. R.
crossing, h. 28 Locust [Water
Henry J. teamster, b. off High n.
William E. wood worker, b. off High
n. Water
Blanchard Clarence E. mason and con-
tractor, Pickering cor. Otis, h. do.
Cora B. Miss, b. 8 Oak
Eben M. died July 30, 1898
Eunice P. widow of Eben M. h. Pick-
ering n. Otis
Howard P. student, b. 19 Cherry
Irving F. mason, b. 2 Otis
Lewis E. removed to Revere
Percy W. student, b. 19 Cherry
Wilson J. driver, h. 19 Cherry
Blodgett Albert W. shoemaker, h. 21
High
Edwin G. clerk, 25 Maple, b. 10 Oak
Thomas E. painter, b. Locust n.
Chestnut
Walter A. carpenter, b. 10 Oak
William H. McKay stitcher, h. 10 Oak
B **BLY J. FRANKLIN,** civil engineer,
and surveyor, Locust n. Porter
hill, h. do. *See page 873*
Boardman Caroline E. widow of Israel P.
h. Locust n. Chestnut
Horace W. farmer and market gar-
dener, 138 Locust n. Wenham, h.
do.
Leslie P. b. 138 Locust [Chestnut
Louis A. shoecutter, b. Locust n.
Nathaniel H. boots and shoes (1 Lin-
coln, B.). h. Locust n. Chestnut
Ralph H. shoecutter, b. Locust n.
Chestnut
Bodge William E. morocco dresser, h.
Pickering n. railroad

**MACHINE
SUPPLIES**

Lewis B. Alley, Danvers

**Rubbers, Oil Straps
and Needles, etc...**

Bodwell Caroline E. widow of David, h. Centre n. Newbury
 Oscar R. farmer and poulterer, Centre n. Newbury, b. do.
 Bolt Eliza J. Miss, nurse, D. L. H. b. do.
 Bomer Adeline F. Miss, bookkeeper, 58 Maple, h. 70 Water
 Mary A. Miss, h. 70 Water
 Bond Edward, tailor at 11 Maple, b. M. C. Lord's, Berry [View ave.
 Bonney Edgar R. McKay stitcher, h. Bay
 Bordeaux Louis J. farmer, h. Locust n. Topsfield line [Endicott
 Bossie Arsene, brickmaker, b. F. S. Evans',
 Bouchard George, night watchman, D. Port Rubber Co. h. at Salem
 Bowdoin Fidelia J. Miss, b. Holten cor. Pine [Holten cor. Pine
 Florence E. widow of David W. h.
 Bowen James P. mason, h. 90 High [do.
 Bowes Stephen G. attendant, D. L. H. b.
 Bowie Clara Mrs. h. Conant n. Damon
 Boyce Harriet B. widow of George P. dressmaker, 100 Locust, h. do.
 Henry, morocco dresser, h. Endicott n. Water
B **BRADSTREET ALVAH J.** milk dealer, and justice of peace, Bridge n. Beverly line, b. do. See page 879 [Putnam
 Elijah, supt. Putnam n. Hobart, h. 57
 Ella M. Miss, necktie maker, b. 57 Putnam [nam
 Ernest P. helper, 22 Maple, b. 53 Putnam
 Harlan P. soap maker, b. 57 Putnam
 Harry S. student, b. 7 Sylvan
 Henry E. farmer, h. Bridge n. Beverly line [ter
 Herbert B. trav. salesman, h. 4 Ches-
 Herbert M. (H. M. Bradstreet & Co.), 5 Sylvan, h. 7 do.
 H. M. & Co. (Herbert M. Bradstreet and Charles W. Tilton), necktie mfrs. rear 5 Sylvan
 Metta D. Miss, teacher, Maple St. school, b. 30 School
 Walter H. driver, h. 53 Putnam
 William, farmer, h. Bridge n. Beverly line
 William A. silk cutter, h. 34 Holten
 Bragdon Forestina, widow of Nathaniel, h. 30 Water [b. do.
 Ida T. Miss, music teacher, 14 Water,
 Joshua, h. 14 Water [Water
 Luella P. widow of Elmer O. b. 30
 Brainard Charles H. driver, b. end Alden
 John C. engineer B. & M. R. R. h. 13 Alden
 Bray Lucy A. Miss, nurse, rms. 43 Conant
 Mary E. widow of Hezekiah, rem. to Portland, Me.
 Brennan John, trackman, L. & B. R. R. car shed, h. at Peabody
 Briggs Charles O. fisherman, h. 45 Centre
 Henry A. painter, b. 1 Prince pl.
 Henry T. h. 1 Prince pl. n. Centre
 Brigham Eliza S. widow of Monroe B. h. Sylvan n. Collins [lins
 George M. farmer, h. Sylvan n. Col-

Brissett Augustus A. currier, b. High n. Perry
 Joseph L. currier, h. High n. Perry
 Mary Mrs. b. High n. Perry [Oak
 Brissette Joseph, carriage trimmer, h. 22
 Brockway Christopher, market gardener, Conant n. Beverly line, h. do.
 Brown Angeline M. Miss, h. 25 High
 Arthur G. carpenter, h. 41 Conant
 Caroline O. Miss, h. 25 High [Poplar
 Charles H. baker, 36 Maple, h. 47
 Charles S. clerk, 36 Maple, b. 21 Oak
 David A. laborer, h. 100 Locust
 David S. groceries, hay and grain, Holten cor. Pine, h. 54 Pine
 Fannie N. widow of George F. necktie maker, b. 41 Conant
 Frank A. rem. to No. Beverly
 J. Franklin, teamster, h. off Maple n. Putnam

B **BROWN LOUIS**, mngr. Berry Tavern, h. do. See page 873 [Winthrop
 L. Nelson, shoemaker, h. Fellows n.
 Nathan D. C. trav. salesman, h. 23 Putnam [Bridge
 Norris M. shoemaker, h. Elliott n.
 Urban W. shoe driver, h. 41 Conant
 Walter H. clerk, D. S. Brown's, b. 54 Pine [ter
 Bruen John, baker (Beverly), h. 28 Char-

B **BURLEY JOSEPH W.** wagon manufacturer and horse shoer, School n. Maple, b. J. B. Sweetser's, Forest. See page 887
 Marie, widow of Caius, h. 49 High
 Brummitt Frederick A. shoe laster, b. Holten n. Fletcher
 George, shoe repairer, Holten n. Fletcher, h. do.
 John D. shoe cutter, h. 5 Mill
 John D. Mrs. compositor, 22 Maple, h. 5 Mill
 Bryant Harry T. clerk, 47 Maple, b. J. W. Jewett's, Newbury
 Bryer Everett D. rem. to Middleton
 Buckley Ellen Mrs. h. 1 Burroughs n. mill pond [railroad
 John, farm hand, h. off Pickering n.
 Mary E. F. Miss, b. 1 Burroughs n. mill pond
 see Berkley [C. Sullivan's, River
 Buckman Allen, rubber worker, b. John
 Budgell Walter, rem. to Peabody
 Walter J. morocco dresser, h. 11 Cottage ave. [do.
 Bugbee Isabel Miss, nurse, D. L. H. b.
 Bullard Ann E. Miss. rem. to Malden
 Edwin L. engineer, Woodman Bros. & Ross, b. 100 High
 Mabel B. Miss, b. 90 High
 Burbine James, farm hand, b. F. E. Kimball's, Burley [Perry
 Burchsted Charles A. mason, h. High n.
 Joseph N. carpenter, h. 41 High
 Burke Katherine Miss, clerk, 28 Elm, b. at Lynn
B **BURLEY FARM** (Frank E. Kimball), milk and cream, Burley n. Conant. See page 881

Wall Papers and....
Borders

J. F. PORTER & CO., 3c, 5c a Roll
 and
 upwards
 DANVERS.

Burnham Adeline, widow of Richard, h. off Locust n. Chestnut
 Walter H. painter, b. off Locust n. Chestnut
 Burns James W. blacksmith and horse-shoer, Maple opp. No. Dan. station, h. 31 Lindall
 Lillian M. B. Miss, b. 31 Lindall
 Percy L. b. 31 Lindall
 William H. h. Berry c. Park
 William L. blacksmith, b. 31 Lindall
 Burnsville Hervey P. teamster, b. J. H. Burnsville's [Dayton
 John H. farm hand, h. Newbury c.
 Ralph H. milkman, b. Newbury cor. Dayton [Bridge
 Bushby Joseph, farmer, h. Elliott cor.
 Mary E. Miss, clerk (195 Essex, S.), b. Elliott cor. Bridge
 Butler Alice P. Miss, stenographer (137 Federal, Boston), b. Butler ave.
 Elias P. shoe cutter, h. Butler ave.
 Fred J. farm hand, b. W. Bradstreet's Bridge
 Sarah Miss, h. 8 Cherry
 Buxton William L. foreman, E. P. Fowle & Co.'s, h. at Salem [Maple
 Byrne Mary, widow of Dennis, h. 47
 CABEEN JOHN F. (Cabeen & Smiley), 3 Elm, h. at Salem
CABEEN & SMILEY (John F. Cabeen and Andrew Smiley), plumbers, 3 Elm. See page 884
 Cadogan Catherine E. Miss, b. E. F. McKeigue's, Maple
 M. Josephine Miss, died Jan. 18, 1899
 Cahill Alice E. widow of Patrick, h. Hobart n. Andrew
 Annie T. Miss, shoe stitcher, b. Hobart n. Andrew
 Charles, shoemaker, h. 21 Lawrence
 Daniel, died Nov. 12, 1897
 Daniel M. teamster, h. 33 Cherry
 David J. morocco dresser, b. Hobart n. Andrew
 Johanna M. Miss, rem. to Boston
 John A. shoemaker, b. J. W. Cotter's, Hyde
 John F. morocco dresser, b. River
 Kate E. widow of John J. rem. to Salem [River
 Maurice, box maker, b. J. Millner's,
 Michael J. morocco dresser, b. J. Millner's, River
 Patrick, died Dec. 23, 1897
 Thomas J. rem. to Alaska
 William C. morocco dresser, h. Pine n. Maple
 Cain James H. sole tacker, h. 18 Essex
 John E. shoemaker, h. Burroughs n. Holten
 Lizzie Miss, nurse, D. L. H. b. do.
 Mary A. widow of John, h. 29 Braman
 Maud Miss, nurse, D. L. H. b. do.
 Susan Miss, shoemaker, b. 29 Braman
 Caird Alexander, physician (35 Baker, Lynn), h. 59 Collins

Caird Alexander Mrs. clairvoyant (35 Baker, Lynn), h. 59 Collins
 Alexander jr. rem. to Boston
 Francis S. fruit and confectionery, 87 Holten n. Pine, h. do. [lins
 Janet, widow of William, h. 59 Col-
 Jessie M. Miss, teacher, b. 87 Holten
 William E. shoemaker, h. Holten n. Collins
 Cajetan Rev. Bro. director St. John's Normal College, Summer c. Spring ave. h. do.
 Caldwell Arthur, died Mch. 26, 1898
 Charles H. section foreman, B. & M. R. R. h. Lawrence cor. Chester
 Perry A. section hand, B. & M. R. R. b. Lawrence c. Chester [ave.
 Calef Alfred E. shoemaker, h. Pillsbury
 Edgar A. foreman G. A. Creighton & Son's, h. 14 Washington
 Call Henry J. h. 56 Sylvan
 Callahan Bridget M. widow of Dennis, h. off Pickering n. Hobart
 Calvin, died Dec. 5, 1897
 Catharine L. Miss, shoe stitcher, b. off Pickering n. Hobart
 Daniel J. shoecutter, b. off Pickering n. Hobart
 Dennis B. shoemaker, b. off Pickering n. Hobart [nut
 Hannah, widow of Calvin, b. 33 Chest-
 Jeremiah J. currier, h. 21 Lawrence
 John F. laborer, b. Purchase opp. Pleasant ave.
 John J. 33 Chestnut, rem. to Salem
 John J. laborer, h. Purchase opp. Pleasant ave. [Hobart
 Julia A. Miss, b. off Pickering near
 Margaret, widow of Jeremiah J. h. Andrew opp. Bell
 Michael F. laborer, b. Andrew opp. Bell [Chestnut
 Nellie T. Miss, seamstress, b. 33
 Theresa A. Miss, b. off Pickering n. Hobart
 see O'Callahan
 Calley Albert, painter (240 Bridge, S.), h. 60 Liberty
 Cameron Alphonse, iron worker, b. Water n. iron works
 Annie L. Miss, laundress, D. L. H. b. do. [works
 Henry, shoecutter, b. Water n. iron
 Jean B. iron worker, h. Water n. iron works
 Jennie Miss, nurse, D. L. H. b. do.
 John D. engineer, B. & M. R. R. h. 43 Conant n. Poplar
 Kate Miss, nurse, D. L. H. b. do.
 Louis, iron worker, b. Water n. iron works
 Campbell Elizabeth H. Miss, teacher, Holten high school, b. 1 Chestnut
 John C. supt. 3 Locust, h. 1 Chestnut
 Joseph S. laborer, D. L. H. b. do.
 Nellie L. Miss, b. 1 Chestnut
 Richard, currier, h. 56 Liberty [ten
 Cann Coleman, stone mason, h. r. 53 Hol-
 Edwin E. wood worker, b. 50 Liberty

AGENT FOR LEWANDO'S
 DYE HOUSE AT

LEWIS B. ALLEY, Danvers

Cann George L. milkman, h. 3 Spruce
 Leslie L. shoemaker, h. 50 Liberty
 Canney Charles, shoemaker, D. L. H. b.
 do. [n. Endicott
 Caplet Daniel, laborer, h. Clinton ave.
 Capolupo Luigi, barber, b. L. Zollo's,
 Maple [Hyde
 Carey Ann F. Miss, seamstress, b. Pine n.
 Bridget A. Miss, dressmaker, Maple
 n. Asylum R. R. station, h. do.
 Catharine, widow of James, h. Pine
 n. Hyde
 Daniel, h. 7 Mill
 Daniel F. morocco dresser, b. 7 Mill
 John W. morocco dresser, b. 7 Mill
 Joseph H. rem. to Westfield
 Margaret A. Miss, shoecorder, b. 7
 Mill [gan's, Pine
 Mary A. housekeeper at J. McGuir-
 Mary E. Miss, b. Pine n. Hyde
 Nellie F. Miss, shoestitcher, b. 7 Mill
 Sarah A. Miss, dressmaker, Pine n.
 Hyde, b. do. [Hyde
 Thomas P. shoemaker, b. Pine n.
 see Cary
 Carleton Fannie C. Miss, teacher (Haver-
 hill), b. Pope's lane
 Florence Miss, teacher, b. Locust n.
 Chestnut
CARLETON GEORGE, Danvers, Pea-
 body and Salem express, 10 Oak,
 h. do. See page 882
 Julia C. Miss, teacher (Andover), b.
 Pope's lane [Chestnut
 Osgood L. shoecutter, h. Locust n.
 William B. farmer, h. Pope's lane
 William B. jr. farm hand, b. Pope's
 lane
 Carney Sarah E. Miss, shoestitcher, b.
 Pickering n. Hobart
 Thomas, laborer, h. Pickering n.
 Hobart
 Carr Catherine M. Miss, b. 35 Liberty
CARR EDWARD, brick manufacturer,
 off Liberty, h. 35 do. See page
 891
 Edward G. student, b. 35 Liberty
 Elizabeth E. Miss, principal, Park st.
 school, b. 35 Liberty
 Carroll Ann, widow of Thomas, h. Maple
 n. Forest
 Catherine A. Miss, b. Maple n. Forest
CARROLL JOHN T. & CO. (John T.
 Carroll), news dealers and fancy
 goods, 15 Maple, h. 6 Cherry.
 See page 1250
 Michael J. currier, h. Pine n. Hyde
 Philip, laborer, h. 6 Pleasant ave.
 Philip jr. morocco dresser, b. 6
 Pleasant ave. [Forest
 Thomas L. shoemaker, b. Maple n.
 Carter Edwin W. gas engineer, Dan. Lun.
 Hospital, h. Preston n. Maple
 Emma M. Miss, housekeeper at Rev.
 T. E. Power's, High
 Kendall, harness maker, h. 27 Charter
 Wallace L. shoemaker, b. 9 Wash-
 ington [Spring
 Carver Clarence M. farmer, h. Summer n.

Carver Vernor E. farm hand, b. Summer
 n. Spring
 Cary Julia K. Miss, died Dec. 18, 1897
 see Carey
 Casassa Dominick A. rem. to Beverly
 James, h. Hobart n. R. R. crossing
 Casey David, butcher, h. Nichols n. Maple
 David jr. farm hand, b. Mrs. B. H.
 Pead's, Burley [Maple
 Harry N. farm hand, b. Nichols n.
 James G. farm hand, b. Nichols n.
 Maple
 Michael J. motorman, b. 19 River
 Thomas, laborer, h. Merrill n. gas
 house
 Timothy J. hostler, h. High n. Perry
 William C. shoemaker, h. Nichols n.
 Maple [Hobart
 Cashman Annie M. Miss, b. Pickering n.
 Catherine, widow of John, h. 96 Syl-
 van [Pickering n. Hobart
 Catherine, widow of Patrick 2d, h.
 Dennis J. shoemaker, b. Pickering n.
 Hobart
 Dennis P. currier, b. 42 River
 Honora, widow of Patrick, h. 42 River
 John F. farm hand, b. 96 Sylvan
 Mary E. Miss, teacher (Belmont), b.
 96 Sylvan
 Michael, died Nov. 17, 1898
 Michael J. farmer, b. 96 Sylvan
 Thomas, farm hand, b. 1 Sylvan
 Timothy H. farmer, h. 2 Sylvan
 Caskin Edward J. laborer, h. 52 High
 Francis H. (Caskin & O'Connell),
 Cottage ave. cor. Maple, h. 25
 Braman
 John A. shoemaker, h. Butler ave.
CASKIN & O'CONNELL (Francis H.
 Caskin and Patrick H. O'Connell),
 stove dealers and plumbers, Cot-
 tage ave. cor. Maple. See page 878
 Cassidy Alice, widow of Patrick, nurse,
 h. 42 High
 Lillian M. Miss, b. 42 High
 Cate Carrie Q. Miss, b. 15 Holten
 Martha J. widow of Shadrach M. h.
 15 Holten
 Central Fish Market, 58 Maple
CHADBOURNE FRED H. machine but-
 ton hole maker, 3 Locust, h. at
 Salem. See page 544
 Chamberlain Irving, butcher, b. R.
 Flint's, Walnut
 Chaplin George H. rem. to Peabody
 Chapman George E. foreman, E. P.
 Fowle & Co.'s, h. 20 Washington
 Chase Alfred B. shoemaker, h. 11 Bur-
 oughs
 Alice L. Mrs. h. 12 Wadsworth
CHASE A. PRESTON, Capt. 8th Regt.
 M. V. M.; and lawyer (Salem), b.
 6 Oak. See page 1284
 Benjamin F. teamster, h. 38 School
 Benjamin W. salesman, b. 4 Pickering
 Daniel R. driver, h. Charter n. Cherry
 Ernest G. rem. to Boston
 Frank W. shoemaker, b. 4 School
 George S. gardener, h. 52 Poplar

Carpets, Window cheapest
Shades at....

J. F. PORTER & CO.'S, Furniture
 Wall
 DANVERS. Papers

Chase George S. shoemaker, h. 102 Holten
 Henry C. gardener, h. 26 School [Oak
 Laura B. widow of Preston M. h. 6
 Lewis H. shoe pedler, h. Foster n.
 Liberty
 Rufus N. b. 85 Pine
 William, mason, b. 5 Cottage ave.
 Cheever Abigail C. widow of Edwin, h.
 113 Pine [Merrill
 Chenery John, morocco dresser, h. end
 Chick Benjamin, died Jan. 15, 1898
 Caroline M. widow of Benjamin, h.
 Weston n. Lindall
 Sarah S. widow of John W. b. C. A.
 Phelps', Dayton
 Chinn Joseph B. farm hand, b. P. H.
 Toomey's, Ash
 Chisholm Charles W. morocco finisher,
 h. Ash n. cemetery [b. do.
 Choate William B. B. attendant, D. L. H.
 Christensen Andrus F. mariner, h. New-
 bury n. North
 Christopher William H. farm hand, D. L.
 H. h. Preston n. Maple [Clark, b. do.
 Churchill George M. music teacher, 20
 Chute Charles, farm hand, b. J. Swiner-
 ton's, Andover [Conant
 Mark W. foreman farmer, b. Poplar c.
 Claffey Bridget, widow of John, b. F.
 Driscoll's, Nichols
 Clancy Alice M. Miss, teacher, Wads-
 worth primary school, b. Dayton
 n. Newbury
 Catherine G. Miss, postmistress, Dan.
 Centre P. O. b. Dayton n. New-
 bury
 Edward, farm hand, b. P. J. Clancy's
 Felix A. asst. plumber, D. L. H. b.
 Dayton n. Newbury [bury
 James M. plumber, b. Dayton n. New-
 Patrick J. plumber, D. L. H. h. Day-
 ton n. Newbury
 Clapp Abbie C. Miss, rem. to Reading
 Clarence W. shoecutter, h. 10 Alden
 Granville W. (Clapp & Tapley), Pine
 n. R. R. crossing, h. 17 Holten
 William E. student, b. 17 Holten
 & Tapley (Granville W. Clapp and
 Walter A. Tapley), shoe manu-
 facturers, Pine n. R. R. crossing
 Clark Augustus, shoemaker, b. 45 Maple
 Frances L. Miss, fancy goods, 4 Lo-
 cust, h. 12 do.
 Genevra G. Miss, teacher, Willard
 Hall school, b. do.
 George B. night watchman G. A.
 Creighton & Son's, h. Bell
 George W. (Medford), s. r. 170 Hobart
 Harriet J. Miss, stenographer (100
 Federal, Boston), b. 12 Ash
 Harry J. shoelaster, h. Maple cor.
 Hobart
 John A. morocco dresser, h. 3 Spruce
 Josephine Miss, cook, D. L. H. b. do.
 Joshua W. carriage painter, h. 30
 Maple
 Nathan J. farmer, h. Locust n. Wen-
 ham [ham
 N. Perley, gardener, b. Locust n. Wen-

Clark Solomon H. H. fireman, B. & M. R.
 R. b. 15 Ash [h. at Beverly
 Walter J. (Graves & Clark), 52 Holten,
 Clarke George W. lunch room, Locust n.
 Maple, h. at Beverly
 Susan C. widow of George P. b. C. S.
 Knapp's, Green [Endicott
 Clay Fannie M. Mrs. b. W. E. Dow's,
 Cleary Ellen T. widow of Thomas L. h. 2
 Pleasant ave.
 Frances G. Miss, book-keeper (Chel-
 sea), b. 2 Pleasant ave. [ave.
 John M. shoe buffer, b. 2 Pleasant
 Josephine S. Miss, dressmaker, 2
 Pleasant ave. b. do.
 Louisa C. Miss, bookkeeper, b. 2
 Pleasant ave. [ave.
 William J. shoe laster, b. 2 Pleasant
 Cleveland William A. Mrs. housekeeper,
 at H. Prentiss', Centre
 Clifford Joseph M. rem. to Beverly
 Coffey Johanna Miss, domestic at 34
 Locust
 Coffin Cora E. Mrs. bookkeeper, G. A.
 Creighton & Son's, b. at Lynn
 Colbert John, crossing tender, Poplar st.
 h. 27 Chestnut
 Maurice, h. Andrew n. Hobart
 William J. student, b. Andrew n.
 Hobart
 Colburn Henry H. physician, Danvers
 Lunatic Hospital, b. do.
 Colby Clara G. Mrs. h. 15 Oak
 Elizabeth M. widow of Henry S. b.
 5 Cherry
 Colcord Elsie D. Miss, stenographer, 24
 Maple b. 73 Centre
 E. Frank (Colcord & Walcott), Put-
 nam n. Elm, h. 73 Centre
 John H. J. mngr, Colcord-Richard-
 son Co. h. Berry cor. Park
 John L. h. Berry cor. Park
COLCORD-RICHARDSON COMPANY,
 agricultural tools and supplies,
 steam heating etc., 20 Maple. See
 page 871
 & Walcott (E. Frank Colcord and
 Nathan T. Walcott), manufactur-
 ers of heels, Putnam n. Elm
 Cole Andrew J. machinist, h. 1 Linda
 Coleman Thomas F. morocco dresser, h.
 Pine c. Adams
 William laborer, h. 29 Water
 William jr. b. 29 Water [Hobart
 Collins Ann, widow of John, h. 40
 Bridget, widow of William, h. Ando-
 ver n. R. R. bridge
 Edward, morocco dresser, b. 48
 Hobart
 Frederick, shoemaker, h. 72 Pickering
 George H. clerk, 42 Maple, b. 84
 Hobart
 Henry, rem. to Peabody
 Henry E. shoeheeler, h. 42 Hobart
 John J. bookkeeper, b. 8 Franklin
 John J. stock fitter, h. 84 Hobart
 John P. shoe packer, h. 14 Chestnut
 Josie A. Miss, shoestitcher, b. Put-
 nam n. Maple

**Crepe and Tissue Paper,
 Wire and Glue for
 Paper Flower Work, at**

Lewis B. Alley, Danvers

- Collins Margaret J. Miss, shoestitcher, b. 72 Pickering n. Vineyard [worth
Mary E. Miss, b. 84 Hobart n. Wads-
Nancy Miss, h. 25 Putnam n. railroad
Richard, laborer, h. Pine n. Holten
Richard C. edge setter h. Wadsworth
n. Hobart
William, laborer, h. Putnam n. Maple
William H. shoemaker, h. 40 1-2
Hobart
- Colton Adelaide W. Mrs. principal,
Wadsworth school, b. 4 Pickering
ing
- C**ONANT ALBERT S. milk dealer,
Maple n. Vineyard, h. do. *See*
page 880
- C**ONANT BENJAMIN, market gardener
and milk dealer, hay and pro-
duce, Rowley Bridge n. Danvers
line (Topsfield), h. do. *See page*
881
- Clarence L. driver, h. 31 Maple
- C**ONANT FREDERICK W. provisions,
butter, cheese and eggs, Maple
opp. Pine, h. do. *See page 1250*
- Herbert T. engineer, 3 Locust, h. 39
Poplar
William J. rem. to Boston
- Condon John, morocco dresser b. 4
Pleasant ave.
Mary L. Miss, nurse, D. L. H. b. do.
William J. section hand, h. Andrew
cor. Bell [n. Poplar
- Connely Charles H. shoemaker, h. Maple
Connolly James, morocco dresser, b.
Dodge ct. [Ash
- Connors Daniel J. farmer, h. Sylvan n.
Daniel J. Lawrence st. died April 30,
1898
Dennis J. farm hand, h. 96 Sylvan
James. farm hand, b. Sylvan n. Ash
Julia E. Miss, housekeeper, b. Syl-
van n. Ash [n. Ash
- Rose B. Miss, shoestitcher, b. Sylvan
Conrad Martin, farmhand, b. E. E.
Allen's, Newbury
- Conroy Annie I. Miss, b. 13 Charles
Charles P. shoemaker, b. 13 Charles
John B. shoemaker, h. 13 Charles
John F. shoemaker, b. 13 Charles
Martin, morocco dresser, h. end Mer-
rill
William H. shoemaker, b. 13 Charles
- Conway David F. morocco dresser, h. r.
10 Washington [Pine
- James P. shoe cutter, h. Hyde n.
Martin J. died Jan. 31, 1898.
Patrick. flagman, Wenham street R.
R. crossing, h. Wenham n. rail-
road [ham n. railroad
- Thomas, trader (Beverly), h. Wen-
Cook Alfred H. shoemaker, b. Holten
opp. Wadsworth
Benjamin F. died Dec. 10, 1898
B. Frank, carpenter, h. 31 Ash
Charles A. morocco dresser, b. Park
n. Elm [Wadsworth
Charles H. clerk, b. Holten opp.
David B. poulterer, 36 Collins, h. do.
- Cook Edwin, foreman, Ash cor. Purchase,
h. Park n. Elm [worth
Ella S. Miss, b. Holten opp. Wads-
Everett C. clerk, 30 Elm, h. 16 Cen-
tral ave.
Henry W. foreman, Ash cor. Pur-
chase, h. Poplar n. Maple [lins
James E. morocco dresser, b. 36 Col-
Mary. widow of David, h. Holten
opp. Wadsworth
Melvin J. G. shoecutter, b. 46 Holten
Parker A. laborer, b. Summer n.
Maple
William H. blacksmith, Dan. Lun.
Hospital, h. Nichols c. Newbury
- Cooke Annette G. Mrs. nurse, h. 11
Charles
William H. (W. H. Cooke & Co.),
rear 10 Holten, h. 11 Charles
W. H. & Co. (William H. Cooke).
necktie manufacturers, r. 10
Holten
- Cooksey Charles F. farmhand, h. Maple
n. Pine
- Coots Alee Gustine Mrs. teacher (237
Essex, S.), h. Dayton n. Putnam
lane
George W. teacher (237 Essex, S.) h.
Dayton n. Putnam lane
- Copeland Jessie Miss, shoe worker, b. 1
Lindall
Johan A. wood worker, b. 13 School
- Copp Charles H. foreman, Danvers Iron
Works, h. Water n. iron works
L. Augusta Miss, b. Water n. iron
works
Martha E. Miss, b. Water n. iron
works
- Corbett Hannah W. Miss, forewoman,
r. 5 Sylvan, b. 19 Ash
William J. pres. and treas. Danvers-
port Rubber Co. h. at Boston
- C**ORRIGAN JOHN, cigars, tobacco and
lunch. 43 Maple, h. at Peabody.
See page 878
- Costello Edward F. morocco dresser, h.
r. 53 Holten
Mary E. Mrs. dressmaker, r. 53 Hol-
ten, h. do.
- Cotter John P. b. Michael Cotter's
John W. farmer, h. Hyde n. Pine
Michael, shoemaker, h. Hobart n.
Pickering
- Couch Lester S. architect (70 Kilby, Bos-
ton), h. Chester n. Ash
- Coughlan Cornelius J. h. 51 Liberty
Ellen C. Miss, shoestitcher, h. 52 High
Hannah Miss, died Jan. 1, 1898
Thomas F. clerk (Post Office, Bos-
ton), h. 52 High
- Coughlin Daniel, hairdresser Maple opp.
School, h. 14 Charles n. Cross
Patrick, engineer, G. A. Creighton &
Son's, h. 24 Chestnut [Cowdrey's
- Cowdrey Arthur E. shoemaker, b. J. S.
Joseph S. carpenter, b. 10 Elm
Joseph S. shoemaker, h. Elliott cor.
Liberty [drey's
Lewis A. shoemaker, b. J. S. Cow-

Old Furniture.... J.F. PORTER & CO.'S,New Furniture
Upholstered DANVERS. made to order

Cox George I. mason, h. Wadsworth c. Hobart [High
 Cragin Patrick H. paper maker, h. 69
 Craig Catherine M. Miss, b. 26 Holten
 Elmer F. mason b. 4 Central ave.
 Craine Ann, widow of Peter, h. 16 Hobart
 John L. shoemaker, b. 16 Hobart
 Crane Victor F. b. 32 Clark
 Webster S. carpenter, D. L. H. h. 32
 Clark n. Hobart
 Crawford William, cigar manufacturer,
 and lunch room, 56 Maple. h. 42
 do. [Hyde
 Creeden Frances M. Miss, b. Pine opp.
 John D. shoemaker h. 25 Clark
 John F. currier, h. Pine opp. Hyde
 Mary L. Miss, b. Pine opp. Hyde
 Creeden John A. died Dec. 7, 1898
 Creese Henry (Bernard, Friedman & Co.),
 Ash cor. Purchase, h. Maple
 junc. Poplar
 Walter T. supt. Bernard, Friedman
 & Co. h. Poplar n. Maple
 Creighton Albert M. (G. A. Creighton &
 Son), Putnam n. Maple b. at Lynn
 George A. (G. A. Creighton & Son),
 Putnam n. Maple, h. at Lynn
 G. A. & Son (George A. and Albert
 M.), shoe mnfrs., Putnam n.
 Maple
 Cressy Enoch T. carpenter, h. 12 Essex
 Crimmins Ellen, widow of Daniel, died
 Jan. 25, 1898
 Crist Nellie L. Miss, nurse, D. L. H. b. do.
 Crocker Clarence B. engineer, B. & M. R.
 R. h. 8 Cherry [cust
 Croft Mary A. widow of John, b. 41 Lo-
 Crombie Annette Miss, nurse, D. L. H.
 b. do.
 J. H. Eddy, farmhand, b. R. C.
 Crombie's [bie's
 Reuben H. farmhand, b. R. C. Crom-
 Robert C. farmhand, h. Newbury c.
 Centre [do.
 Cronin Daniel F. machinist, D. L. H. b.
 Thomas, laborer, h. off Pickering n.
 Hobart [Braman
 Crosby Benjamin F. carpenter, h. 18
 Ethel F. Miss, clerk (S.) b. 18 Braman
CROSBY FRANK H. house painter and
 paperer, Essex n. Elm, h. 9 Cot-
 tage ave. See page 892
 George E. carriage maker, rms. 10
 High
 George S. farmhand, b. A. P. Knapp's
 Collins [Centre,
 George W. carpenter, h. Walnut n.
 Harry A. carpenter, b. John C. Sul-
 livan's, River.
 Harry C. shoecutter, h. 56 Pine
 Harry L. farmhand, b. W. Brad-
 street's, Bridge
 Isaiah (Crosby & Graves), rear 29
 Maple, h. 175 Hobart
 Joseph B. b. 34 Holten [Col.
 Joseph B. 28 School, rem. to Den.
 Joseph E. (E. P. Fowle & Co.), Hol-
 ten opp. Washington, h. 60 Pine
 c. Braman

Crosby Lyman D. engineer, E. P. Fowle
 & Co.'s, h. 11 Washington
 Nathan I. painter, h. 28 School
 Rebecca, widow of William, house-
 keeper at I. E. Porter's, off North
 Susan, widow of Ebenezer, h. 34 Hol-
 ten
CROSBY WILLIAM H. funeral direc-
 tor, 8 High, h. Conant n. Damon.
 See page 876
 & Graves (Isaiah Crosby and John
 C. Graves), stone masons, rear 29
 Maple
 Cross Burton W. shoe maker, b. 53 Centre
 Charles F. shoemaker, b. 53 Centre
 Garrett A. morocco dresser, b. 13
 Perry
 James, h. 13 Perry [Centre
 Nancy P. widow of Jareb P. h. 57
 Nathaniel, farmer, h. 53 Centre
 Roscoe W. farm hand, b. 53 Centre
 Rose A. Miss, shoe operative, b. 13
 Perry
 Ruth A. Miss, nurse, b. 57 Centre
 Sarah A. widow of Samuel, h. Ando-
 ver n. Garden [Clark
 Crossman Burnham H. carpenter, h. 27
 James W. farm hand, h. Maple n.
 Pine
 Crowell Annie Miss, nurse, D. L. H. b. do.
 Crowley Daniel N. lawyer (81 Washing-
 ton, Salem), h. Conant cor. Berry
 Francis J. (Custom House, Boston),
 b. Merrill n. High
 John E. clerk Danvers P. O. b. Mer-
 rill n. High
 Michael F. removed to Brockton
 Timothy D. deputy sheriff, Merrill n.
 High, b. do.
 Crowther Elizabeth, widow of Benjamin,
 h. Vineyard n. Maple
 Emma F. Miss shoestitcher, b. Vine-
 yard n. Maple [yard n. Maple
 Jennie E. Miss, shoestitcher, b. Vine-
 Cummings Ellen, widow of Daniel, died
 Feb. 15, 1898
 Oscar, clerk, 42 Maple, b. 21 Clark
 Cunningham Helen Miss, h. Pine n. Hyde
 John E. shoe maker, h. 57 Hobart
 Currie Sadie Miss, necktie maker, b. 13
 Putnam
 Currier Samuel, motorman, b. 45 Maple
 Sarah J. widow of Marcus N. died
 Nov. 26, 1898
 William J. farmer, h. Green n. Centre
 William M. teas, coffees, etc. (8 Central
 whf. B.) h. 27 Locust
 Curtis George W. driver, h. 5 Cross
 James A. attendant, D. L. H. b. do.
 James P. shoemaker, h. 14 Locust
 Thomas, engineer, h. 24 Washington
 Thomas J. morocco dresser, h. 22
 Purchase
 Cusack Annie M. Miss, shoestitcher, b.
 P. Nangle's, Pickering
 Cushing James S. bookkeeper (16½ Front,
 S.), h. 10 Braman [b. do.
 Cutler Benjamin B. attendant, D. L. H.
 Hattie Mrs. nurse, D. L. H. b. do.

**Dry Goods and
 Dress Linings**

Lewis B. Alley, Danvers

**Hosiery and
 Underwear**

DALE JAMES E. market gardener, Sylvan n. Ash, h. do. [ave.]
 John W. blacksmith, h. 2 Central
 J. Frank, manufrs. agent, h. Sylvan n. Pine [Ash]
 Lena B. Miss, teacher, b. Sylvan n.
 Daley Mary, widow of John, b. R. F. Jacques', Elliott [Centre]
 Dalrymple George H. dry goods, h. 64
 Dame Ernest, b. Wenham n. Wenham line
 Timothy D. shoe cutter, b. 108 Hobart
 William F. shoemaker, h. Wenham n. Wenham line
 Damon Alonzo E. clerk, b. 23 Cherry
DAMON ARTHUR W. manager, Danvers Home Bakery, 48 Maple, h. 13 Cherry. *See page 880*
 Frank C. editor (Salem News), h. 38 Lindall [Fellows]
 Henry H. clerk (S.) b. Burley ave. n.
 Jane, widow of Edward P. h. 8 Lindall
 William H. mngr. (Gazette, Salem), b. Burley ave. n. Fellows
 William T. (Damon & Leonard, 93 Lincoln, B.), h. Burley ave. n. Fellows [Pleasant ave.]
 Danahy Samuel F. morocco dresser, h. 9
 Danforth Francis E. gardener, b. J. A. Danforth's
 Harland A. attendant, D. L. H. b. do.
 Joseph A. gardener, h. Newbury n. Dayton [forth's]
 Joseph A. jr. hostler, b. J. A. Dan-

DANVERS CARRIAGE EXCHANGE AND LIVERY STABLES, (H. H. Pillsbury), 10 High. *See page 876*
 Co-operative Association, H. S. Tapley, mgr. groceries and provisions, 30 Elm
 Co-operative Bank, 24 Maple
 Electric Light Co. station, Burroughs n. railroad
 Gas Light Co. works, Merrill Historical Society, 39½ Maple

DANVERS HOME BAKERY, A. W. Damon, manager, 48 Maple. *See page 880*
 Iron Works (Sylvester & Co.), Water n. So. Liberty (Boston office, 70 Kilby)
 Lunatic Hospital, Hawthorne hill, Newbury cor. Maple

DANVERS MIRROR, Frank E. Moynahan, editor and proprietor, 22 Maple. *See advt.*
 Peabody and Salem Express (George Carleton), 10 Oak

DANVERS SAVINGS BANK, A. Frank Welch, treasurer, 12 Maple. *See page 874*
 Steam Laundry, Samuel B. Hoar, propr. 52 Maple
 Water Board, Julius Peale, registrar, town hall
 Danversport Rubber Co. (incorp.) rubber reclaiming mill, Liberty n. Water office, (241 A st. So. B.)

Darling Henry E. clerk (27 Kilby, B.), h. Locust n. North
 Davenport John L. wood worker, h. 16 Poplar
 David Arthur, iron worker, h. Water n. iron works [tre]
 Davis Elzaphan P. heelmaker, b. 73 Cen-
 Dawson Clara A. Miss, housekeeper, Willard Hall school, b. do.
 Eleanor J. Miss, teacher, Willard Hall school, b. do.
 Frances W. Miss, teacher, Willard Hall school, b. do. [Maple]
 Day Clarence E. farmer, b. Summer n.
DAY EDWIN F. brick manufacturer and dealer off Endicott n. railroad, h. 112 High. *See page 891*
 Frank L. conductor, B & M. R. R. h. 25 Ash
 George, 18 School, removed to Boston
 George H. h. 37 Liberty [Maple]
 John A. brick mason, b. Summer n.
 Laura E. Miss, b. 37 Liberty
 Lewis W. crossing tender, Essex cor. Elm, h. 18 Chester [Maple]
 Stephen S. farmer, h. Summer n.
 Dean Charles, laborer, b. 109 Sylvan
 Dearing Hannah M. widow of Theodore T. h. Nichols n. Maple [chase]
 Dechene Emil, farm hand, b. Ash n. Purchase
 Joseph, carpenter, h. Ash n. Purchase [n. Purchase]
 Lillian Miss, clerk (Salem), b. Ash
 Napoleon, morocco dresser, b. Ash n. Purchase [H. Lyons', Ash]
 Delaney Patrick, morocco dresser, b. J.
 Demsey Alice E. Miss, necktie maker, b. 4 Centre
 Herbert A. conductor, h. 10 Centre
 Loring P. shoecutter, h. 4 Centre
 Mary L. Miss, b. 10 Centre
 Minnie S. Miss, necktie maker, b. 4 Centre
 Dennett Clarence, painter, h. 60 Water
 George B. h. 60 Water
 DeNormandie Eugene, clergyman, h. Spring n Summer
 Eugene F. removed to Wollaston
 Henry N. teacher (W. Newton), b. Spring
 Magdalene Miss, organist, b. Spring
 Richard C. removed to Boston
 Sarah Y. Miss, instructor (Lynn), b. Spring [Ash]
 Denton John W. morocco dresser, h. 17
 Derby Arthur P. clerk, b. 27 Charter
 Putnam T. tinsmith, h. 27 Charter
 Derry Carrie B. Miss, boxmaker, b. 2 Locust
 Frank J. foreman, Fred J. Derry's, h. Fellows n. Burley ave.
DERRY FRED J. wood and paper box manuf. and dealer in kindling wood and shavings, Hobart n. railroad junc. h. 11 Charles. *See page 885*
 Joseph, h. 21 Locust
 Devane John E. morocco dresser, h. Purchase n. Pleasant ave.

Buy Furniture Cheapest of J. F. PORTER & CO.,
 DANVERS.

Deward John L. farm hand, h. r. 53
Holten [Holten
Mary A. widow of John G. b. r. 53
Dicker Charles M. foreman, G. A. Creigh-
& Son's, h. at Lynn
Dickey William G. shoe repairer, 32
Liberty, h. do.
William G. jr. miller, h. 32 Liberty
Dickinson Alice L. widow of Edwin H.
h. 37 Centre [Centre
Rachel M. widow of Robert E. b. 39
Dike Nancy, widow of Samuel H. house-
keeper, b. 74 Water
Dingle Frederick W. blacksmith, h. Pop-
lar. n. Conant
Dionne Adelard, iron worker, h. Water
n. R. R. station
DOANE MELBOURNE P. carriage and
sign painter, School n. Maple, h.
17 Braman. See page 890
Dodd Gundie K. morocco dresser, b.
Holten c. Pine
Gundie K. Mrs. b. 53 High
Dodge Aaron W. farmer, h. Conant n.
Burley
Alice G. Miss, b. Conant n. Burley
Alice P. Miss, stenographer (Bos-
ton), b. 47 Liberty
Arthur W. shoecutter, h. 29 School
Arvia L. farm hand, b. 38 Liberty
Augusta, widow of Elnathan, h. Co-
nant near Burley
A. Willard, salesman (B.), b. Conant
near Beverly line
Charles E. pastor, Church of God,
28 Elm, b. 16 Charles
Daniel A. foreman farmer, Mrs. L.
Morse's, h. Nichols cor. Preston
Elizabeth G. widow of Judson W.
h. Maple n. Burley ave.
Elizabeth P. Miss, h. 73 High
Elmer A. bookkeeper (125 Milk, B.),
b. Maple n. Burley ave.
Francis, h. 67 High
George S. teamster, h. 47 Liberty
George W. market gardener, Conant
n. Burley, h. do.
Nancy C. Miss, b. School n. Oak
Ralph F. propr. Central Fish Market,
h. at Peabody
Thomas S. jobber, h. School n. Oak
Doherty Daniel, horse shoer, High n. car
shed, h. School n. Maple
Daniel S. motorman, b. School n.
Maple
Dolan James, rem. to Lynn
Dolliver Farish G. night watchman, Ash
c. Purchase, h. Berry n. Park
Donahue James E. attendant, D. L. H.
b. do.
Donovan Daniel J. (Donovan & Shea),
Hobart n. railroad, h. 28 Bell
Dennis F. died May 5, 1898
John F. cook, Dan. Lun. Hospital,
h. Maple c. Forest [ct.
Michael J. morocco dresser, h. Dodge
& Shea (Daniel J. Donovan and
Thomas F. Shea), shoe manufrs.
Hobart n. R. R. crossing

Doty Emily, widow of Charles, removed
to Yarmouth, N. S.
Ernest F. farm hand, b. Wm. Brad-
street's, Bridge [Cherry
Dougherty James C. shoecutter, b. 37
Martha A. Miss, music teacher, 37
Cherry, b. do.
Mary E. Miss, b. 37 Cherry
Mary E. widow of Thomas W. died
Dec. 7, 1898
Thomas E. shoecutter, b. 37 Cherry
Thomas W. shoedresser, h. 37 Cherry
William, shoecutter, h. Locust n.
Porter hill [21 Locust
Doughty William W. harness maker, h.
Dow John E. salesman (103 Bedford, B.),
h. 24 Cherry
Lewis A. removed to Boston
Minnie A. Mrs. necktie maker, b. 28
Ash [Clinton ave.
Walter E. teamster, h. Endicott c.
Dowdall John, shoemaker, h. Forest n.
Maple [opp. Forest
Dowdell Charles, shoemaker, h. Maple
Charles D. agent, Asylum R. R. sta-
tion, b. Maple opp. Forest
James L. shoemaker, b. Maple n.
Forest [Forest
John H. farm hand, b. Maple n.
Joseph R. died May 10, 1898
William, shoemaker, h. Maple n.
Forest
Downing Irving G. (Downing, Perkins &
Co.), Pine, h. at Haverhill
DOWNING JOHN C. variety store and
street car station, 4 High n. Elm,
h. do. (Salem Willows in summer).
See page 877
Perkins & Co. (S. Everett Knapp,
Irving G. Downing and Edward
W. Perkins), morocco mnfrs.,
Pine n. R. R. [at Salem
Dowst Arthur W. foreman, 11 Locust, h.
Doyle Charles W. shoemaker, h. Webb
c. Bay View ave.
Cornelius, laborer, h. off River
Daniel J. box maker, h. 11 Mill
Jeremiah M. box maker, h. 14 River
John, h. Maple c. Forest
John E. driver, h. 13 Mill
Margaret A. Miss, b. Maple c. Forest
Mary, widow of Jeremiah, h. 11 Mill
Mary A. Miss, bookkeeper (B.), b.
Maple c. Forest [Forest
Maurice J. shoemaker, b. Maple cor.
Drake David J. plumber, h. 165 Hobart
Draper George F. shoemaker, h. Picker-
ing n. railroad
Dreher Gustave A. baker, D. L. H. h.
Preston n. Maple [ten
Dresser Charles R. shoemaker, b. 87 Hol-
William W. morocco dresser, h. 87
Holten
Driscoll Florance, produce pedler, h.
Nichols at Ferncroft station.
Katherine A. Mrs. variety store,
Nichols n. Ferncroft station
Drury Albert D. removed to Salem
Albert D. jr. removed to Salem

STAMPED RUGS AND BURLAP AT
Lewis B. Alley, Danvers, Mass.

Duchattell Sarah M. widow of Louis, b. 50 Poplar
 Dudley Allen W. farm hand, h. 126 Locust
 Duffy Edward B. morocco dresser, b. Dodge ct.
 Elizabeth Miss. kindergartner, b. Mrs. L. S. Tapley's, Park
 Michael, removed to Ireland
 Peter. h. Pleasant ave. n. Purchase
 Rose Miss, h. Dodge ct.
 Thomas F. currier, b. Pleasant ave. n. Purchase [do.
 Dullea Margaret Miss, nurse, D. L. H. b.
 Duncan David P. removed to Lowell
 Edwin L. carpenter, h. 81 Pine
 Hattie W. Mrs. bookkeeper (Lynn), b. 52 Poplar
 Dunham David W. removed to Boston
 Harris H. removed to Boston
 William J. h. 20 School
 William J. Mrs. dressmaker, 20 School, h. do.
 Dunn Bertha Miss, nurse, D. L. H. b. do.
 John R. farmer, h. Garden n. Prince
 Dannels Ellen, widow of John M. h. Water n. Lummus' mill.
 John M. died July 30, 1897
DUNNELS LORENZO, teaming and contractor for grading and stone work, Water n. R. R. station, h. 12 Endicott. See page 883
 Walter C. agent (104 Sudbury, B.), h. 10 Endicott
 Dupont Wilfrid, currier, h. 94 High
 Durgin David D. rem. to Salem
 Fred, removed to Salem
 George W. shoemaker, h. Collins c. Centre
 James W. shoemaker, h. 50 Maple
 Leslie H. brakeman, B. & M. R. R. h. Cottage ave. n. Franklin
 Samuel W. clerk, Berry Tavern, h. 50 Maple [ington
 William W. shoe finisher, h. 10 Wash-
 Durkee Alonzo W. foreman (S.), h. 19 Charles
 Horace C. engineer, F. J. Derry's, h. Hampshire n. Lawrence
 Duteau Gilbert C. b. 49 High
 Joseph, laborer, h. 11 Hardy
 Dwinell Francis H. shoemaker, h. Nichols n. Ferncroft station
 Wilbert O. printer (B.), b. Nichols n. Ferncroft station
 Dyer John, laborer, b. 7 Adams
 Dykeman Gilbert H. electrician, h. 4 Central ave.
 EARLE BENJAMIN W. rem. to Peabody
 Eastman Hamilton C. engineer, Clapp & Tapley's, h. 4 Adams
 J. Sawyer Miss, b. 4 Adams
 Eaton Ellen M. widow of E. Warren, h. 10 Cherry
 Everett E. (Eaton & Armitage), 11 Locust, h. Conant cor. Chase
 Harvey W. b. 10 Cherry
 Irbin L. shoecutter, h. off Maple n. Putnam

Eaton Irving S. foreman, A. H. Putnam's, h. Maple n. Putnam [Cherry
 Louise W. Miss, necktie maker, b. 10
 Roland G. student, b. Conant c. Chase
 Susie W. Miss, teacher, Holten high school, b. 25 Holten
EATON W. WINSLOW, physician and surgeon, 25 Holten, h. do. Office hours 1 to 2 and 6 to 7 P. M. Also U. S. examining surgeon
 & Armitage (Everett E. Eaton and Joshua Armitage), shoe mnfrs. 11 Locust [Bell
 Eberling Frederick J. shoe laster, h. 32
 Eclund Arthur H. musician, D. L. H. b. do. [b. 53 Liberty
 Edgecomb Mary E. widow of Ivory H.
 Edwards Carrie E. Mrs. forewoman, G. A. Creighton & Son's, h. at Lynn
 William H., h. 36 Poplar [Elliott
 Eldridge Issachar H. bookkeeper, b. 50
 James C. teamster, h. Cheever n. Perry [Knapp's, Collins
 James D. farm hand, b. A. P.
 Mary, widow of Oliver, died May 20, 1898
 Wallace L. boxmaker, h. 173 Hobart
 William W. carpenter, h. Pine n. Hobart
 Elliott Abbie E. widow of George W. b. Conant c. Damon [36 Locust
 Bessie L. Miss, stenographer (B.) b.
 Charles L. shoe manufacturer (Beverly), h. 36 Locust
 George P. McKay stitcher, h. 18 Oak
 Mary P. Miss, teacher, b. 36 Locust
 Ralph S. rem. to Newburyport
 Ellis Michael W. carpenter and builder, 53 High, h. do.
 Elm Cafe (L. W. Lovelace), 6 Elm
 Elwell Albert O. photographer, 6 Maple; and (Elwell Bros.), 62 do. h. Bay View ave. n. High [Oak
 Andrew jr tailor's cutter (S.), h. 12
ELWELL BROS. (Albert O. and William P.), electricians, bicycles and supplies, 62 Maple n. R. R. See page 885
 Catherine F. Miss, b. 4 Pickering
 Susan W. Miss, teacher, Water st. school, b. 4 Pickering
 William P. (Elwell Bros.) 62 Maple, b. 12 Oak [c. Lindall
 Emerson Arthur S. shoecutter, b. 32 Lo- Daniel, died Feb. 9, 1898
 Elizabeth L. Miss, b. Ash n. Purchase
 Gilbert B. h. 10 Park [Locust
 Harriet S. widow of Daniel, h. 32
 Orin, b. J. W. Babbitt's, Berry
 Rebecca Mrs. housekeeper, b. Ash n. Purchase
 Samuel S. h. Ash n. Purchase
ENDECOTT PRESS (THE), (George L. Merrill and Mrs. Harriet S. Tapley), book and job printing, 10 Maple. See page 875 [bury
 Endicott William C. h. Ingersoll n. New- William C. jr, lawyer (23 Court, B.), h. Ingersoll n. Newbury

Furniture and Carpets **LOW PRICES. EASY TERMS.**
J. F. PORTER & CO., Danvers

Esty Annie E. Miss, necktie stitcher, b. 8 Endicott
 Ephraim F. edgsetter, h. 8 Endicott
 Florence E. Miss, box maker, b. 8 Endicott [b. 8 Endicott
 Warren F. conductor, L. & B. R. R.
EEVANS FRANK S. brick manufacturer, Endicott n. Sylvan, h. do. See page 891
 George G. shoemaker, h. 64 Collins
 Kenneth E. pastor, Unit. church, h. Hampshire n. Ash
 Samuel A. farmer, h. Preston n. Maple [Maple
 Samuel A. jr. gardener, h. Preston n.
 Eveleth Abby P. Miss, b. 4 River
 John F. h. 4 River [ave.
 Everett Charles E. painter, h. 6 Central
 Charles H. painter, D. L. H. h. 30 School [lin
 Frank, painter, D. L. H. h. 12 Frank-
 George W. shoemaker, h. Weston n. Maple
 Ewing Charles E. rem. to China
 Edward C. pastor Maple st. Cong. church, h. 20 Essex
 G. Henry, rem. to China
 William C. rem. to Boston

FADER EPHRAIM, morocco dresser, h. 18 Elm [18 Elm
 Florence R. Miss, clerk, 2 Holten, b.
 Joseph S. morocco dresser, b. 18 Elm
 Fairfield Abbie P. widow of William B. h. r. 108 Holten [72 Pickering
 Fallon Margaret, widow of Lawrence, b. Thomas H. shoemaker, h. Purchase n. Pleasant ave.
 Falls Mary E. widow of Leander S. necktie maker, b. 10 Park
 Falvey Anna A. Miss, shoe operative, b. Hardy n. Porter river
 James H. morocco dresser, b. Hardy n. Porter river
 Nellie A. Miss, shoeworker, b. Hardy n. Porter river [ter river
 Patrick, teamster, h. Hardy n. Porter river
 Fanning James, morocco dresser, b. 31 Hobart [h. 31 Hobart
 William, section hand, B. & M. R. R.
 Farmer James A. shoe laster, h. 21 Wadsworth n. Braman

FARRINGTON GEORGE C. insurance, 10 Maple; also (8 Allen's blk. Peabody), h. at Peabody. See page 873
 Farwell C. C. & Co. (Herbert G. Farwell), boot and shoe manufs. 3 Locust, and (154 Lincoln, B.)
 Herbert G. (C. C. Farwell & Co.), 3 Locust, h. at Peabody
 Faxon Caroline B. Miss, b. 27 Poplar
 Grace B. Miss, teacher, b. Locust n. Chestnut [n. Chestnut
 Mary A. widow of George, b. Locust
 Fay Thomas, carpenter, Dan. Lun. Hospital, h. Otis n. Pine
 Feindle Lydia Mrs. cook, 6 Elm, b. P. Smith's, Park

Felch Daniel O. gardener, h. 14 Collins
 Daniel O. Mrs. nurse, h. 14 Collins
 Robert B. shoe maker, b. 14 Collins
 Fellows Abbie, widow of Isaac E. b. F. E. Kimball's, Burley
 Alfred, h. 15 Elm
 Frank F. painter, h. 4 Adams
FENNESSY BROS. (Charles F. and Richard T.), bakery, 14½ Hobart. See page 878
 Charles F. (Fennessy Bros.) 14½ Hobart, b. Hobart n. Pickering
 Ellen Miss, housekeeper, b. Pickering n. railroad
 Margaret, widow of Richard T. b. Hobart n. Pickering
 Mary J. Miss, housekeeper, b. Hobart n. Pickering
 Mary K. Miss, shoe stitcher, b. Pickering n. railroad
 Patrick, h. Pickering n. railroad
 Patrick S. trav. agent, b. Pickering n. railroad
 Richard T. (Fennessy Bros.), 14½ Hobart, b. Hobart n. Pickering
 William J. baker, 14½ Hobart, h. Hobart n. Pickering
 William P. trav. photographer, b. Pickering n. railroad [tre
 Ferguson Charles F. boxmaker, h. 75 Centre
 Fred B. bookkeeper, F. J. Derry's, h. 9 Franklin
 George, driver, Ropes Bros. h. Cherry n. Cross
 Martha G. Miss, stenographer (Boston), b. 75 Centre [Water
 Peter M. carpenter, h. Cheever n.
 Thomas F. driver, h. off Hobart n. Putnam
 William H. teamster, h. 31 Chestnut
 Ferlong Fannie A. Mrs. housekeeper, at 37 Chestnut
 Fernald Elizabeth A. Miss, clerk, b. Hobart n. Putnam [Putnam
 Nahum, heelmaker, h. off Hobart n.
 O. Nelson, died Aug. 18, 1897
 R. Emma, widow of Oliver N. h. 7 Oak
 Ferrell Mary A. widow of Robert H. seamstress, b. 31 Centre
 Fielding Mattie A. widow of George H. rem. to Swampscott
 Fields Charles, shoemaker, h. Locust n. Chestnut
 Fifield Margaret E. widow of Hiram M. h. Hobart cor. Forest
 Finley Patrick, farm hand, b. F. E. Kimball's, Burley
 Finnigan James F. & Co. (William E. Wylie), hairdressers, 3 Maple, h. 19 School

FIRST NATIONAL BANK, Benjamin E. Newhall, cashier, 12 Maple. See page 874 [n. Hobart
 Fish Arthur, morocco dresser, h. Barker
 Arthur G. agent at Ferncroft R. R. station, b. Nichols n. Spring
 Augustus G. farmer, h. Nichols n. Spring [Spring
 Francis E. plumber, b. Nichols n.

Buttons Covered to order
Stamping done to order

LEWIS B. ALLEY, Danvers

- Fish Nancy W. widow of Levi, h. 22 Elm
Stephen O. shoemaker, h. Conant n.
Liberty
- Fisher Franklin W. laborer, h. 36 Holten
Stanford, removed to Salem
- Willard P. h. 18 Chester n. Lawrence
- Fiske George F. shoecutter, h. 30 Ash
George W. (Geo. W. Fiske & Co. 22
Blackstone, B.), h. 22 Poplar
Huldah, widow of Jonas, b. Locust
n. Chestnut
- Fitzgerald Elizabeth F. Mrs. boarding
house, 13 School, h. do.
John H. foreman (S.), h. 13 School
- Fitzpatrick Timothy, died Jan. '22, 1899
- Fleet Edward, upholsterer at 2 High, h.
at Swampscott
- Fleming James J. morocco dresser, b.
20 Putnam cor. Bell
- Flint Amy N. Miss, teacher, Maple st.
school, b. G. W. Clapp's, Holten
Charles S. coachman, b. 18 School
Eben S. h. Maple n. Newbury
Edward B. morocco dresser, h. 25
High
George H. canvasser, b. 23 Locust
Herbert M. clerk (S.), b. R. Flint's
Horace S. solemaker, b. 48 Poplar
Olive F. Miss, b. 23 Locust [h. do.
Richard, butcher, Walnut n. Prince,
Walter L. butcher, 48 Poplar, h. do.
William H. h. 23 Locust
Willis E. ins. agent (48 Congress, B.),
b. Maple n. Newbury
- Flye Almon, fireman, B. & M. R. R. b.
Wadsworth n. Hobart
Charles J. farm hand, b. 61 High
Edwin, shoe trimmer, h. Wadsworth
n. Hobart [Purchase
- Flynn Alice A. Miss, shoe operative, b. 21
John J. laborer, h. 21 Purchase
Michael J. blacksmith, h. 47 Maple
Patrick T. fireman, D. L. H. b. do.
Thomas P. section hand, B. & M. R.
R. b. 21 Purchase
- Fogarty Florence M. Miss, stenographer
(Boston), b. River n. Mill
John, laborer, h. River n. Mill
Lizzie J. Miss, shoestitcher, b. River
n. Mill
Mary E. Miss, stenographer (Salem),
b. River n. Mill [ington
- Fogg Jonathan P. shoemaker, h. 12 Wash-
Luther S. (L. S. Fogg & Co.), 9 Bra-
man, h. do.
L.S. & Co. (Luther S. Fogg), carpen-
ters and builders, 9 Braman
Mabel B. Miss, b. 9 Braman
- Foley Edward E. night watchman, Ash c.
Purchase, h. Purchase n. Ash
Joanna, widow of Thomas, b. Mer-
rill n. High
Thomas, fireman, Berry Tavern, b. do.
- Foote Clara E. Miss, music teacher, Lo-
cust opp. North, b. do.
Harold C. rem. to Haverhill
John C. clerk, 2 Maple, h. end Cen-
tral ave. [opp. North
John C. morocco dresser, h. Locust
- Forbush George W. b. 125 High
- Ford Michael J. mason's tender, h. 9
Chestnut [Cherry
- Forrest Clara N. Mrs. shoestitcher, b. 41
Fortier Catherine Mrs. h. Pine n. Adams
Louis A. shoemaker, b. Pine n.
Adams
- Foss Ernest G. conductor, b. 7 High
Sally P. widow of Lemuel P. h. Ber-
ry c. Park
Sarah A. Miss, b. Berry c. Park
- Fossa Dominick, fruit pedler, h. Hobart
n. railroad
James, fruit and confectionery, 5
Maple, h. 20 Elm
- FOSTER ARTHUR H.** watchmaker
and jeweler, 29 Maple, h. 140
Locust. See page 872
Bertie F. rem. to Wenham
Charles, farm hand, Dan. Lun. Hos-
pital, b. do.
Charles E. rem. to Wenham
Edwin, h. Holten cor. Washington
Frank M. farm hand, h. 170 Hobart
Harry, box maker, b. 21 Locust
- FOSTER JAMES E.** carpenter and
builder, 35 Clark, h. do. See page
889
John, morocco dresser, b. 6 Pleasant
ave. [Washington
John H. gardener, b. Holten cor.
Laura W. Miss, shoe operative, b.
Holten cor. Washington
Lydia C. widow of Benjamin, h. 24
Elliott [ave.
Nathaniel R. shoe laster, h. 2 Central
Sarah, widow of Lyman P. died Dec.
15, 1898
Sumner, carpenter, b. 35 Clark
Walter, box maker, b. 21 Locust
Warren B. rem. to Wenham [Maple
William M. farm hand, h. Preston n.
- Fowle E. Perley (E. P. Fowle & Co.),
Holten, h. Holten c. Pine
E. P. & Co. (E. Perley Fowle and Jo-
seph E. Crosby), shoe mnfs. Hol-
ten opp. Washington
Walter S. foreman, r. 5 Sylvan, h.
Berry n. Porter [cust
William, trimming cutter, h. 53 Lo-
- Fowler Adelaide Miss (A. & E. P. Fow-
ler), 17 Water, h. 4 Liberty
A. & E. P. (Adelaide and Sara P.
Fowler), millinery and fancy
goods, 17 Water
Harriet P. Miss, h. r. 13 Cherry
John W. blacksmith, h. Pillsbury ave.
Samuel P. rms. School n. Maple
Sara P. Miss (A. & E. P. Fowler),
17 Water, h. 4 Liberty
- Fox Bridget, widow of Lawrence, h.
Hyde n. Pine
Clara A. Mrs. b. 69 Water
Lawrence F. barber, b. Mrs. B. Fox's
L. William, clerk (S.), b. 87 High
- Foye Ada A. widow of Frederick, b.
Summer n. Maple
- Fraser Alexander, farmer, h. Conant n.
Beverly line

Wool Carpets, Tapestry, Brussels, Oil
Cloth, Straw Mattings, **J. F. PORTER & CO.,**
DANVERS.

Fraser Luella Miss, nurse, D. L. H. b. do.
 Freeman Henry C. musician, D. L. H. b. do.
 French Annie Mrs. rem. to Salem
 Fred U. shoe stitching, Pine; also (Fred U. French & Co.), Holten, h. Holten n. Collins
 Fred U. & Co. (Fred U. French), boots and shoes, groceries and provisions, Holten c. Wadsworth
 Henry W. machinist, h. 14 Wadsworth
 J. Clarence, mngr. F. U. French & Co.'s, h. 20 Clark
 Tena Miss, b. Holten n. Collins
 William C. rem. to Whitman
 Friedman Max (Bernard, Friedman & Co.), Ash cor. Purchase, h. at Roxbury [school, b. 98 High
 Friend Alice C. Miss, teacher, Water st.
 Bessie H. Miss, bookkeeper (B.), b. 98 High
 James A. rubber worker, h. 98 High
 M. Maria, widow of James, b. 98 High
 William H. h. 150 Locust
 Frost Alfred A. dentist (214½ Essex, Salem), h. 14 Cheever n. R. R. [do.
 Woodbury G. physician, 18 Water h.
 Frye Emma L. Miss, b. 53 Putnam
 I. Edwin, shoelaster, h. 29 Endicott
 Fuller Alfred A. removed to Beverly
 Amos W. shoemaker, b. 2 Prince pl.
 Arthur E. trav. salesman, 24 Ash, b. do. [Water n. Endicott
 Caroline K. widow of Daniel, h. 72
 Charles H. shoemaker, b. Centre n. Newbury [Clark
 David A. teamster, h. Hobart n.
 Edward P. shoemaker, b. Centre n. Newbury
 Elmer A. ticket agent and telegrapher, Eastern Div. R. R. station, h. 25 Elm
 Fred L. bottom finisher, h. 14 Clark
 Henrietta M. widow of John R. dressmaker, 3 Lawrence, h. do.
 Idabell G. Miss, shoestitcher, b. Centre n. Newbury
 Jessie P. Miss, b. 16 Poplar
 John B. H. h. 2 Prince pl.
 John I. painter, b. 2 Prince pl.
 Lucy P. Miss, housekeeper, b. Centre n. Newbury
FULLER MANUFACTURING CO. (Solomon Fuller), mnfrs. of wheel hose and hand weeders, 24 Ash. See page 886
 Mary A. widow of Joseph J. died Sept. 7, 1897
 Richard W. stockfitter, h. Centre n. Dayton [Poplar
 Sarah W. widow of George W. h. 16
 Solomon (Fuller Manufacturing Co.), 24 Ash, h. do. [bury
 Timothy J. farmer, h. Centre n. Newbury
 Funk Arthur E. electrician, h. Newbury n. Centre [bury n. Centre, h. do.
 Frederick H. market gardener, New-

GAFFNEY JOANNA E. MRS. shoestitcher, b. Mrs. C. Troy's, Andrew
 Gage Christopher W. farmer, D. L. H. h. Newbury n. Preston [Conant
 Galeba John, farmhand, b. G.W. Dodge's,
 Gallagher James Q. rem. to Middleton
 Gallivan Annie E. Miss, b. Endicott n. Clinton ave.
GALLIVAN BROS. (John B. and Timothy J.), brick manufacturers, off Endicott n. railroad. See page 891
 Edward T. teamster. b. 8 Mill
 Hannah Miss, domestic, b. 41 Liberty
 Hannah, widow of Patrick W. h. 41 Liberty
 Hannah C. Miss, b. 16 Chestnut
 Hannah E. widow of Timothy, h. 8 Mill
 John, laborer, h. 37 River
 John B. (Gallivan Bros.), off Endicott n. railroad, b. Endicott n. Clinton ave.
 John F. laborer, b. 41 Liberty
 John J. currier, b. 37 River
 John T. laborer, b. 16 Chestnut
 Margaret A. Miss, b. 16 Chestnut
 Margaret E. widow of Patrick A. h. Endicott n. Clinton ave.
 Mary F. Miss, shoestitcher, b. 8 Mill
 Mary M. widow of Timothy, h. 16 Chestnut [Chestnut
 Michael J. morocco dresser, b. 16
 Patrick A. shoemaker, b. 16 Chestnut
 Patrick F. currier, b. 37 River
 Patrick H. laborer, b. 41 Liberty
 Patrick H. clerk, b. Endicott n. Clinton ave.
 Timothy J. (Gallivan Bros.), off Endicott n. railroad, h. 14 Endicott
 Galloupe Abbott B. bookkeeper (Warren Five Cents Savings Bank, Peabody), b. 7 Charles
 David R. died Feb. 13, 1899.
 Martha A. widow of David R. h. 7 Charles [n. Mead
 Galvin Abbie, widow of Edward, h. River
 Abbie T. Miss, shoestitcher, b. River n. Mead [n. Mead
 Julia S. Miss, shoestitcher, b. River
 Margaret A. Miss, bookkeeper (9 High, B.), b. River n. Mead
 Gardner Abigail J. widow of Jesse, b. Maple n. Newbury [Centre
 Alexander, janitor First church, h. 31
 Alexander jr. shoecutter, h. Collins n. Holten
 George W. foreman carpenter, Dan. Lun. Hospital, h. Maple n. Newbury [Endicott
 Herbert H. painter, b. W. E. Dow's,
 J. Peter, chief of records (18 Boylston, Boston), h. 3 Centre [bury
 Garland Harry C. horse clipper, 12 Poplar, h. do.
 Garvin Arthur, rem. to Peabody
 Gates Amos, farmer, h. 177 Hobart

**Dry Goods and
 Dress Linings**

Lewis B. Alley, Danvers

**Hosiery and
 Underwear**

- Gates George, carpenter, b. 177 Hobart
 John S. carpenter, h. 173 Hobart
 Norman A. farm hand, b. 177 Hobart
 Samuel L. farm hand, b. 177 Hobart
 Gavin Nellie Miss, nurse, D. L. H. b. do.
 Gaynor Owen J. shoe repairer, Water n.
 R. R. station, h. do. [Andrew
 Geary Bartholomew, laborer, h. Bell n.
 John, laborer, h. 70 Hobart
 John W. baker, b. 70 Hobart
 Geer Curtis M. rem. to Lewiston, Me.
 Gentlee Charles A. groceries and provi-
 sions, 13 Endicott, h. 75 Water
 Martha H. widow of Samuel, b. 75
 Water
 George Fanny B. Miss, b. 21 Holten
 Fred, farm hand, h. Locust n. North
 James C. shoemaker, h. off Burroughs
 James F. special agent, B. & M. R.
 R. h. 22 Berry [Holten
 James N. agent, B. & M. R. R. h. 21
 J. Frank, clerk, D. S. Brown's, h.
 Burroughs n. mill pond
 May L. Miss, b. 21 Holten
 Germain Telesphore, currier, h. 29 Water
 Gifford Lydia A. widow of James E. b.
 Mrs. H. B. Boyce's, 100 Locust
 Melintha W. Miss, died July 18, 1897
 Giles Allen N. (A. N. Giles & Co.), 16
 High, h. Park c. High
 A. N. & Co. (Allen N. Giles), bicycle
 repairing, 16 High
 Charles H. engineer, b. 61 Pine
 Charles S. janitor, Tapley school, h.
 89 Holten [Washington
 Clara A. Miss, shoestitcher, b. 6
 Ellen J. Mrs. h. 6 Washington
 Elmer E. shoemaker, b. 6 Porter
 George, fireman, Bernard, Friedman
 & Co.'s, h. at Peabody
 Joseph F. shoemaker, h. 6 Porter
 Mary A. Miss, teacher, Park street
 school, b. 6 Washington
 Nellie R. Mrs. dressmaker, 12 Put-
 nam, b. do.
 Sarah, widow of Charles S. h. 61 Pine
 Gilford David A. died Aug. 4, 1897
 Frances E. widow of David A. dress-
 maker, High n. car shed, h. do.
 see Guilford
 Gilliland Charles H. liniment manufr.
 and provisions, h. 79 Holten
GILLILAND EDWARD, stone mason.
 27 Burroughs, h. do. See page 891
 Elijah P. morocco dresser, h. 15
 Wadsworth
 Gillingham Annie E. Miss, bookkeeper
 (S.), b. 15 Oak
 Gilman Amanda M. widow of Stephen
 F. rem. to Farmington, N. H.
 Harry A. clerk, 58 Maple, b. 35 Poplar
 Walter O. clerk, 58 Maple, h. 35 Pop-
 lar [man
 Gilmore Edgar F. heel cutter, b. 31 Bra-
 Giroux Joseph H. leather splitter, h. 20
 River
 Louis F. machinist, b. 20 River
 Nellie F. Miss, bookkeeper (Pea-
 body), b. 20 River
 Glidden Clinton E. express messenger,
 h. 33 Ash
 Comfort H. widow of Woodbury A.
 h. 5 Cherry
 G. Chester, clerk, 36 Maple, b. 33 Ash
 Nellie M. Miss, dressmaker, 5 Cherry,
 b. do.
 Glover Lena A. Miss, teacher, Holten
 high school, b. 6 Holten
 Nathaniel, h. 6 Holten [do.
 Glykart Bertha Miss, nurse, D. L. H. b.
 Goday Benjamin M. manager, 58 Maple,
 h. 34 Chestnut
 Goddard Ernest A. teamster, b. Endicott
 n. R. R. bridge
 Frank O. morocco dresser, b. Endi-
 cott n. R. R. bridge
 John A. brick maker, h. Endicott n.
 R. R. bridge
 William O. rem. to Peabody
 Goldthwaite Lawrence W. market gar-
 dener, 2 Pine cor. Sylvan, b. do.
 Sarah H. widow of William J. h. 2
 Pine cor. Sylvan [Elm
 Goodale A. Egerton, shoemaker, b. 10
 Creighton G. shoemaker, b. Holten
 n. Pine
 Ebenezer, died June 10, 1898 [tre
 Emily J. widow of Irad P. h. 69 Cen-
 Harriet M. Miss, bookkeeper, D. S.
 Brown's, b. 11 Putnam
 Irad P. died Aug. 8, 1898
 J. Arthur (J. A. Goodale & Son), off
 Andover n. Centre, h. do.
 J. A. & Son (J. Arthur and Myron
 A.), poulterers, off Andover n.
 Centre
 J. Walter, poulterer, off Centre n.
 Dayton, b. 69 Centre
 Loring B. (L. B. Goodale & Co.),
 Centre n. Dayton, b. 69 Centre
 L. B. & Co. (Loring B. Goodale),
 groceries, flour, hay and grain,
 Centre n. Dayton
 Myron A. (J. A. Goodale & Son), off
 Andover, b. J. A. Goodale's
 Oscar H. boarding house, 45 Maple,
 h. do.
 Warren, laborer, h. Holten n. Pine
 Goodhue Hattie C. Miss, h. 18 Poplar
 Maria Miss, h. North n. Locust
 Goodwin Abby, widow of John, h. 17
 Park
 Charles M. painter, h. Green n. West
 Fred P. attendant, D. L. H. b. do.
 Mary A. widow of William W. h. 169
 Dayton [Park
 Mary J. Miss, shoe operative, b. 17
 Stacey L. shoemaker, b. off Holten
 n. Washington
 Gordon Andrew, rem. to Beverly [ave.
 Costello D. box maker, h. 12 Central
 H. Calvin, storekeeper, D. L. H. b. do.
 Hezekiah S. laborer, h. 106 High
 Hezekiah S. Mrs. dressmaker, 106
 High, h. do.
 Irving, clerk, 3 Water, b. 106 High
 Jennie H. Miss, teacher, Tapley
 school, b. 17 Holten

Standard Rotary Shuttle Sewing **J. F. PORTER & CO.'S,**
 Machines at **DANVERS.**

Gorham Francis, morocco dresser, b. off Liberty
 William, teamster, h. off Liberty
 Gorman Annie M. Miss, shoestitcher, b. Pickering n. Otis [n. Otis
 Edward M. shoemaker, b. Pickering
 Frank L. b. Pickering n. Otis [Otis
 John H. shoemaker, h. Pickering n.
 John L. shoemaker, b. Maple n. Pine
 Kate E. Miss, shoestitcher, b. Maple n. Pine
 Malachi P. farmer, h. Maple n. Pine
 Margaret C. Miss, b. Maple n. Pine
 Mary A. Miss, shoestitcher, b. Maple n. Pine
 Theresa C. Miss, shoestitcher, b. Pickering n. Otis [n. Otis
 Thomas F. shoemaker, h. Pickering
 Thomas J. shoemaker, b. Pickering n. Otis [Pine
 Goucher Reuben, farm hand, h. Hobart n.
 Gould Arthur O. shoemaker, b. 14 Franklin [24 Berry
 Austin L. electric light trimmer, h. Charles H. h. 27 Poplar
 Charles W. shoemaker, h. 110 Maple
 Clayton R. clerk, h. 25 Putnam
 Emily A. Miss, h. 29 High n. Porter
 Ernest P. clerk, 2 Maple, h. Berry n. Park
 Frances A. Miss, teacher (Swampscott), b. Nichols n. Ferncroft station
 John A. shoecutter, h. 14 Franklin
 Lydia W. widow of Daniel, h. 123 Locust
 Walter S. shoecutter, h. 13 Poplar
 William B. shoe dresser, b. 123 Locust [do.
 Graffam J. Albert, attendant, D. L. H. b.
 Graffam John A. watchman, D. L. H. h. 5 Burroughs [ton
 Graham Annie J. Mrs. b. Centre n. Day-Augusta C. Miss, dressmaker, 14 Otis, b. do
 John H. farm hand, b. 14 Otis
 Joseph T. farm hand, b. 14 Otis
 Mary A. Miss, b. 14 Otis
 Thomas, farmer, pickle mnfr. and spring water dealer, 14 Otis h. do.
 Grant James H. morocco dresser, h. 20 School [Wigg's, Holten
 John E. shoemaker, b. Mrs. B.
 Joseph W. morocco dresser, h. Walnut n. Prince [74 do.
 Grantham Thomas F. clerk, 22 Water, b.
 Graves George P. (Graves & Clark), 52 Holten, h. at Salem
 John C. (Crosby & Graves), rear 29 Maple, h. r. 9 Charles
 Kendall E. (Graves Bros. Peabody), h. Sylvan n. Endicott
 & Clark (George P. Graves and Walter J. Clark), carriage painters, 52 Holten
 Gray Marion Miss, b. 11 Cheever
 Maurice A. farmer, h. Green n. West S. Fairfield, h. 66 Liberty n. Elliott see Grey

Greaves John, morocco dresser, h. Purchase n. Pleasant ave.
 Greeley Leslie G. pastor (Middleton), b. 144 Holten [b. 45 do.
 Green Hallie M. Miss, milliner, 19 Maple, John C. morocco dresser, h. Ash n. Adams [do.
 Gregory James J. musician, D. L. H. b.
 Greig Peter, b. Mrs. Jane Smith's, Centre Thomas L. engineer. Donovan & Shea's, b. J. West's, Holten.
 Grey William S. tax collector, h. Centre c. Prince
 see Gray [Cherry
 Griffin Almira A. widow of John, b. 8 Annie M. Miss, seamstress, b. So. Liberty n. Water
 Eben J. shoemaker, h. 23 Cottage ave.
 Elizabeth S. Miss, bookkeeper (B.), b. 23 Cottage ave.
 Ernest J. clerk, b. 23 Cottage ave.
 Joseph A. steam fitter, b. North n. Locust [h. do.
 Joseph W. butcher, North n. Locust, Mary, widow of John, h. So. Liberty n. Water
 Griffiths Caroline Miss, shoestitcher, b. Pine n. Holten
 Henry, morocco dresser, b. Pine n. Holten
 Joseph, laborer, h. Pine n. Holten
 Joseph W. morocco buffer, h. Ash n. Purchase
 Grinnell Bailey, rem. to Liberty, Me.
 Belvin W. carpenter, died Jan. 21, 1899
 Laura E. widow of Belvin W. h. Lawrence opp. Chester
 Grounden Peter, laborer, h. Water n. So. Liberty
 Grover Edward A. H. farmer, h. Pine n. Hobart [Hobart
 May P. Miss, shoestitcher, b. Pine n.
 Guilford Elbridge H. farmer, h. Nichols n. Spring
 Elbridge H. jr. messenger, 24½ Maple, b. Nichols n. Spring
 Harriette F. Miss, bookkeeper, b. Nichols n. Spring
 Horace M. stone mason, h. 8 Adams see Gilford
 Gunn George A. h. 29 Locust
 Margaret, widow of Hugh, h. 83 Water n. Endicott
 Gunnison Lucy E. Miss, housekeeper at T. F. Ferguson's, off Hobart
 Guppy Charles A. shoemaker, h. Lawrence opp. Chester
 Elmer R. bookkeeper, First National Bank, b. 19 Poplar [Clark
 Herbert A. carpenter, h. Hobart n.
 John A. heel maker, b. Lawrence opp. Chester
GUPPY LUTHER A. carpenter and builder, Maple opp. Putnam, h. 19 Poplar. See page 887
 Gustine Hannah J. widow of John, died Jan. 28, 1899
 John H. farmer, h. 27 School

AGENT FOR BUTTER-
 ICK PATTERNS AT...

Lewis B. Alley, Danvers

- HACKETT HELEN A. MRS. rem. to Middleton [lows
Wesley, shoemaker, h. East n. Fel-
William, shoemaker, h. Sylvan opp.
Pond [Lindall
William R. shoemaker, h. East n.
Hadley Robert, cook, 48 Maple, h. 12
Poplar [Chestnut
Hafey David, morocco dresser, h. 33
Isabella, widow of Michael, h. 33
Chestnut [nut
John, morocco dresser, b. 33 Chest-
Haggerty John, foreman, College farm,
h. Spring n. Summer
Haibon Albert J. night watchman, D. L.
H. h. Locust n. Chestnut
Hale Clara P. Miss, clerk, Danvers Sav-
ings Bank, b. 22 Putnam [Putnam
C. Adeline, widow of Moses H. h. 22
Frank, laborer, D. L. H. b. do.
Haley Frank J. carpenter, h. 9 Sylvan
Hall Abbie J. widow of Stephen A. h.
Poplar n. Maple [lar n. Maple
Harry S. drug clerk, 9 Maple, b. Pop-
Lorenzo M. h. Vineyard n. Maple
M. Alfred (M. A. Hall & Co.), 28
Maple, h. Conant n. Berry
M. A. & Co. (M. Alfred Hall), dry
and fancy goods, 28 Maple
Robert, rem. to Peabody
Hallgren Charles E. farmer, h. off
Collins, next R. R.
Ham Albert H. bookkeeper (2 Front, S.),
h. Cheever n. Perry [Boston
Annie E. widow of Fred. rem. to
Charles H. variety store, Locust n.
Maple, h. 19 Oak
Ernest F. clerk, 9 Maple, b. 19 Oak
Herbert C. driver, b. 19 Oak
Oliver D. h. 5 Page [105 Sylvan
Hamilton Charles L. leather worker, b.
Harriet L. Miss, forewoman, r. 10
Holten, rms. Park cor. Elm
Lorenzo D. shoecutter, h. 52 Ash
Hamlin Mary Miss, nurse, D. L. H. b. do.
Hamman Henry E. shoemaker, b. 11
Chestnut
Hammond Alice F. Miss, teacher, Water
st. grammar school, b. 17 Hardy
Annie W. Miss, b. 17 Hardy [ave.
Ashton O. N. stockfitter, h. Bay View
George H. shoemaker, h. Walnut n.
Centre [ton
Humphrey A. farmer, rem. to Clin-
Jesse P. carpenter, b. 17 Hardy
Raymond L. clerk, h. 13 Putnam
Warren E. rem. to Clinton
William S. millwright, h. 17 Hardy
Hanson John, shoemaker, b. 8 Clark
Harford Ezra, carpenter (Salem), h. Syl-
van n. Pine [Holten
Harrigan Arthur, stockfitter, b. r. 108
Bartholmew, h. Wenham n. R. R.
crossing
Daniel F. farmer, h. Merrill n. High
David J. supt. of pipe, Danvers water
works, h. Maple n. Poplar
Francis J. engineer, A. H. Putnam's,
h. Porter n. Berry
Harrigan Jeremiah M. currier, h. Merrill
n. High
John T. clerk, 8 Locust, b. Maple n.
Poplar [crossing
Mary A. Miss, b. Wenham n. R. R.
Michael, currier, h. Harbor n. Liberty
Thomas, shoemaker, h. r. 108 Holten
William H. laborer, h. Merrill n. gas
house
Harrington Arthur H. (M. D.), supt.
Danvers Lunatic Hospital b. do.
Harris A. Jane Miss, b. 60 Pine
George M. shoemaker, h. 18 Wash-
ington
John, b. 108 High
HARRIS RICHARD B. cream and milk
dealer, Maple n. Preston, h. do.
See front cover [Chester
William E. jobber, h. Lawrence n.
Hart Emma F. Miss, teacher b. 21 Centre
Rufus, carpenter, 17 Centre, h. 21 do.
Hartigan Kate L. widow of Patrick C. h.
28 Putnam
Katherine A. Miss, rem. to Boston
Michael L. commercial traveller, b.
28 Putnam
Hartman Albert, shoemaker, h. Princen
Garden [J. Derry's, Fellows
Caroline Miss, necktie maker, b. F.
Charles, shoemaker, h. 52 Locust
Charles E. stockfitter, h. Hardy n.
High
Ernest A. shoemaker, b. 52 Locust
Herbert H. shoemaker, b. 52 Locust
Hervey I. necktie cutter, h. 67 Pine
Thomas, shoemaker, b. 18 School
Hartnett Daniel B. (Hartnett & Rhodes),
29 Maple, h. 53 High
& Rhodes (Daniel B. Hartnett and
John J. Rhodes), hairdressers, 29
Maple [Townes', Charter
Harvey, Frederick, baker, b. H. D.
George W. box maker, h. 10 Charles
Hasty Alonzo P. farm hand, D. L. H. b.
do.
Hatch Herbert B. b. 8 River
Orlando, sawyer, h. 8 River
HATHORNE HENRY G. real estate (Sa-
lem), h. 85 Pine. *See page 1224*
Hawes Eva A. Miss, clerk (Lynn), h. 8
Park [Clark
Hawkes George W. shoemaker, h. 6
Persis G. widow of Timothy, b. 49
Holten
Thorndike P. apothecary, Red Men's
blk. Holten, h. 108 do.
Walter E. shoecutter, h. 49 Holten
William, farmer, h. Wenham n. Wen-
ham line
Hay Edward H. rem. to Roxbury
Henry W. h. Hobart c. Forest
Hayes Charles A. milkman, b. F. E. Kim-
ball's, Burley
David W. shoe finisher, b. T. J. Sul-
livan's, Locust
Emily J. widow of Jefferson, h.
Alden n. Park [n. Elm
Frank P. apothecary, 1 Maple, h. Page
Haynes Bertram E. painter, b. 6 Charles

Parlor, Dining, Chamber Furniture J. F. PORTER & CO.,
DANVERS.

Haynes Joseph W. hairdresser, 7 Maple, h. 6 Charles
 Nathan W. rem. to Los Angeles, Cal.
 Hayward Arthur F. engineer, Danvers Electric Light plant, h. Burroughs n. Holten
 Headley Robert, baker, h. 12 Poplar
 Healey William, morocco dresser, b. P. Lawlor's, Purchase
 Healy Hugh, coachman, W. C. Endicott's, h. Ingersoll
 John J. heel maker, b. Miss H. E. Sheldon's, Weston
 Heaphy David, morocco dresser, b. 33 Chestnut [Chestnut
 Isabella, widow of Michael, h. 33
 Heffernan Catherine, widow of Patrick F. h. Mill [ant ave.
 John, currier, h. Purchase n. Pleasant John, shoelaster, b. Purchase n. Pleasant ave.
 Mary E. Miss, shoe stitcher, b. Mill Patrick, morocco dresser, h. Purchase n. High [Hardy
 Hennessey Frank P. teamster, h. 19
 Henry Hamilton M. teamster, b. 36 Holten
 Jennie M. nurse, D. L. H. b. do.
 Margaret A. Miss, nurse, D. L. H. b. do.
 Henshaw Abner Z. rem. to Lynn
 Herrick Frank J. provisions, 1 Locust, h. 12 do. [rence
 Horatio G. treas. D. L. H. h. at Law-Mary A. Miss, teacher, Holten High school, b. at Boxford
 Hersey Warren M. lobsterman, h. Elliott n. Conant [14 Poplar
 Hibbert Mary J. Miss, necktie maker, b.
 Hickey Mary E. Miss, nurse, D. L. H. b. do.
 Hicks George B. carpenter, h. 63 Pine
 Higgins John, morocco dresser, h. Purchase n. Pleasant ave. [nut
 Hill Abijah P. S. carpenter, b. 22 Chest-Clifford E. stenographer (116 North, B.), b. Nichols n. Ferncroft station [lows
 George, shoemaker, b. East n. Fel-Mary A. widow of Aroiet M. h. 22 Chestnut [nant
 Melvin, carpenter, h. Poplar cor. Co-Rufus H. shoecutter, b. 22 Chestnut
 Ruth A. Miss, b. 22 Chestnut
 Samuel M. ice dealer (Danvers), h. at Wenham
 Hilton Clarence, hostler, b. 19 Franklin
 Harry L. rem. to Salem
 Lester W. rem. to Middleton
 Leaman L. farmhand, b. 27 Poplar
 Maria E. b. Sylvan cor. Pine
 Hinds Elizabeth C. widow of Richard, h. Chestnut n. railroad
 Nellie T. Miss, shoe stitcher, b. Chestnut n. railroad
 Richard, died May 13, 1898
 Richard T. morocco dresser, b. Chestnut n. railroad [railroad
 Thomas J. currier, b. Chestnut n.

Hinds see Hynd [ter
 Hines Edward W. designer (B.), b. 6 Wa-
 Ellen Mrs. postmaster, No. Danvers P. O. h. Maple n. No. Danvers R. R. station
 Ezra D. asst. registrar of probate (Salem), h. 6 Water
 Ezra D. jr. student, b. 6 Water
 John, shoemaker, h. 19 Ash
 Mary E. Miss, asst. postmaster, No. Danvers P. O., b. Maple n. No. Dan. R. R. station
 Patrick, mason; also variety store, Maple n. North Dan. R. R. station, h. do.
 Hitchcock Charles L. shoecutter, b. 3 Burroughs [roughs
 Ella M. Miss, shoe operative, b. 3 Bur-Florence A. Miss, shoe operative, b. 3 Burroughs
 Luman, painter, h. 3 Burroughs
 Hoar Elizabeth E. Miss, teacher, Maple st. school. b. Winthrop c. Lindall
 John, shoemaker, h. Winthrop cor. Lindall [Lindall
 Katherine E. Miss, b. Winthrop cor. Maurice section hand, b. P. Linehan's, Andrew
 Samuel B. (Danvers Steam Laundry), 52 Maple, b. Winthrop c. Lindall
 Thomas, farm hand, rms. 10 High
 Hobbs Edwin B. carpenter, h. 39 Liberty
 George A. carpenter, 53 Collins, h. do.
 Levi A. carpenter, 53 Collins, h. do.
 Hodge Harry E. engineer, r. 5 Sylvan, h. 16 Charles [Charles
 Hiram O. essence pedler, h. 15
 Holbrook Bradbury, rem. to Salem
 Charles F. died Jan. 4, 1898
 Ida M. Miss, rem. to Boston
 Holden Warren, butcher, h. 48 Holten
 Holley Georgie O. Miss, necktie maker, b. 14 Elm [maker, h. 14 Elm
 Jennie, widow of Edward H. necktie
 Hollis Charles J. ice cream and poulterer, 35 Centre, h. do. [Butler ave.
 Holmes Lucia, widow of Henry M. h.
 Holt John O. died Sept. 11, 1898
 Sarah E. widow of George W. b. Pickering n. R. R.
 Homan Samuel B. brakeman, B. & M. R. R. h. 23 Charles
 Hood Caleb B. clerk (Mechanics National Bank, Boston), h. 29 Centre
 Charles W. clerk (102 Milk, Boston), b. 104 High [Putnam
 Emma O. Miss, shoestitcher, b. 11
 Fred B. motorman, h. 11 Perry
 Harriet P. widow of Richard, h. 90 High
 Harry P. b. 11 Perry
 John F. supt. Walnut Grove cemetery, h. 63 High
 Joseph E. h. Alden n. Park
 Louisa B. Miss, stenographer (95 Milk, B.), b. 11 Perry
 Louisa P. widow of George W. b. E. P. Peabody's, Locust
 Maria P. Mrs. b. Maple c. Newbury

**MACHINE
SUPPLIES**

Lewis B. Alley, Danvers

**Rubbers, Oil Straps
and Needles, etc...**

- Hood Ralph O. electrician, b. Alden n. Park
Wallace P. salesman (69 High, Boston), h. 34 Sylvan
William H. died Jan. 15, 1898
- H**OOD WILLIAM O. agent, Union Leather Measuring Machine Co. 104 High, h. do. See page 544.
- Hook Harriet E. Miss, h. 7 Ash
Hiram, market gardener, 178 Hobart n. Forest, h. do.
Hiram W. student, b. 31 Wadsworth
Warren B. shoemaker, h. 67 Pine
William H. shoelaster, h. 31 Wadsworth
- Hooper Eben E. rem. to Peabody
Elisha, shoecutter, h. Locust n. Chestnut [Wenham line
George D. farmer, b. Wenham n. Gilman G. farmer, h. Wenham n. Wenham line [Peabody
Isabel, widow of Eben A. rem. to Joseph R. poulterer, end Prince pl. h. do.
Mary E. Miss, teacher (South Groveland), b. Locust n. Chestnut
Percy S. carpenter, b. Locust n. Chestnut [next Tapley school
- Hopkins George, shoemaker, h. Holten
George H. clerk, F. U. French & Co.'s h. Pine c. Adams
Marie V. Miss, bookkeeper (Lynn), b. Geo. Hopkins'
- Hopkinson Perley, rem. to Salem
- Horgan James A. asst. engineer, Ash cor. Purchase, h. Hyde n. Collins
- Horne Alexander, carpenter, h. Central ave. n. Maple [19 Poplar
- Horrihan Richard, morocco dresser, h. Houghton Chilon, dentist, 16½ Maple, rms. do.
- Howard Ezra M. painter, h. 51 Putnam
George H. stock fitter, h. end Clinton ave.
William A. shoelaster, h. 18 Poplar
William F. shoemaker, h. 4 Fellows
- Howatt Frank M. motorman, h. High n. Park [Collins, h. do.
- Howe Albert W. market gardener, 86 Elizabeth A. widow of George B. h. 5 Sylvan
George A. rem. to Marshalltown, Io.
George W. shoecutter, h. 14 Essex
Hannah R. widow of Isaac B. h. Peabody ave. [ave.
Jane Mrs. b. Purchase c. Pleasant
Margaret Miss, b. Peabody ave.
Oda Miss, b. Peabody ave.
- Howell Ann, widow of Thomas G. b. 13 Hyde
Frank J. shoemaker, b. 13 Hyde
James A. shoemaker, b. Hyde n. Pine
James F. shoemaker, h. Hyde n. Pine
John J. rem. to Lynn [bart
William F. shoemaker, h. r. 16 Ho-
- Howlett Francis S. morocco dresser, b. Purchase n. Ash
Stephen, morocco dresser, h. Purchase n. Ash
- Huckins E. Austin, bicycle dealer and repairer, and tea and coffee, Maple opp. School, h. Holten n. Pine
- Hudon Apollinaire, morocco dresser, h. Purchase n. Ash [n. Ash
Peter, morocco dresser, b. Purchase
- Hughes John E. shoemaker, h. 25 Charter n. Cherry [21 Charles
- Hull Angeline G. widow of Edwin P. h. E. Perry, asst. bookkeeper, G. A. Creighton & Sons, b. 21 Charles
- Humphrey Edward, removed to Beverly
Lucy A. Miss, b. 25 High
- Humphreys Edwin, removed to Everett
- Hunt Abner M. attendant, D. L. H. b. do.
Katherine E. Miss, h. 12 Water [do.
- Hunter William, attendant, D. L. H. b.
- Huntress George, b. C. I. Woodman's, Elliott
- Hurd Hiram E. (H. E. Hurd & Co.) 6 Burroughs, b. do.
H. E. & Co. (Hiram E. Hurd and George E. Williams), provisions, 6 Burroughs
- Hurlburt Charles H. depot carriage, Danvers R. R. station, h. Collins n. Hyde [ave.
Isaiah, farmer, h. Maple cor. Burley
- Hussey Frederick, rem. to Milton, N. H.
Gideon, morocco dresser, h. Lawrence n. Chester
- J. Fred, gen. mngr. Broad Cove Coal Co. (N. S.), b. Water opp. South Liberty
- Wm. Penn, h. Water opp. So. Liberty
- Hutchins Alonzo B. shoemaker, h. 148 Locust
Claude S. attendant, D. L. H. b. do.
Edith R. Miss, teacher, Maple st. school, b. Vineyard n. Pine
Fred E. foreman farmer, D. L. H. h. Maple n. Newbury
George N. attendant, D. L. H. b. do.
James, carpenter, D. L. H. h. Vineyard n. Pine
Kate R. Mrs. nurse, D. L. H. b. do.
Walter H. milkman, b. W. Bradstreet's, Bridge
Winfred J. train baggage master, B. & M. R. B. b. 8 Holten
- Hutchinson Alfred (The Hutchinson, Smith Co. 279 Congress, B.) h. 78 Centre [b. 78 Centre
Alfred P. clerk (279 Congress, B.),
Bertha P. Miss, necktie maker, b. 76 Centre
Elias, died July 24, 1898
Eliza A. widow of Benjamin, h. off Hobart n. Pine
Emily H. widow of Kimball, h. Centre n. Newbury [Centre, b. do.
Harriet C. Miss, music teacher, 78
Mary Miss, b. 72 Centre
Nancy Miss, removed to Peabody
Ruth Miss, h. Centre n. Newbury
Sarah P. Miss, h. 10 Collins
Walter T. gardener, b. 76 Centre
Warren P. fruit grower, 76 Centre, h. do.

Hutter Alexander, hostler, rms. 7 Oak
 Hyam Joseph H. removed to Salem
 Hyde George S. farmer, h. 171 Hobart
 Jean P. Miss, b. Cherry n. Holten
 Joseph W. rector, Calvary Episcopal
 church, h. Cherry n. Holten
 Samuel J. b. 171 Hobart
 Hynd Susan, widow of Thomas, h. 9
 Wadsworth
 Thomas, died Jan. 20, 1899
 see Hinds and Hines

IBISON WILLIAM, morocco dresser, b. T.
 H. Fallon's, Purchase
 Ingalls Charles H. electrician (Boston),
 b. 8 Holten
 Mary J. widow of Charles N. board-
 ing house, 8 Holten, h. do.
 Iverson Louis, bookkeeper, G. Plumer
 & Co.'s, b. J. C. Sullivan's, River
 Ives Frank B. agent Amer. Ex. Co. b. 18
 School

JACKSON EBEN, farmer, h. Maple n.
 Newbury
 Eliza A. widow of William, b. How-
 ard N. Mayo's, Elliott

JACKSON HARRY E. (Jackson & Jack-
 son, 81 Wash. S.), lawyer, h. Ash
 n. Chester. *See page 1282*
 Nancy P. widow of Joseph, b. 83
 Liberty

JACKSON OSCAR E. (Jackson & Jack-
 son, 81 Wash. S.), lawyer, b. Ma-
 ple n. Newbury. *See page 1282*

JACOBS George A. farmer, b. Jacobs' lane
JACOBS WILLIAM A. market gar-
 dener and milk dealer, Jacobs'
 lane, h. do. *See page 880*

William H. farmer, h. 105 Water
 William H. Mrs. music teacher, 105
 Water, h. do. [P. Jacque's
 Jacques Alphonso P. produce pedler, b.
 Arthur H. painter, b. 60 Maple
 Charles W. carpenter, h. 60 Maple
 Hervey, laborer, D. L. H. b. do.
 Peter, laborer, h. Locust n. Topsfield
 line [ott n. Liberty

Jaques Robert F. rubber worker, h. Elli-
 Jeddry Alexander, farm hand, b. F. E.
 Kimball's, Burley

Jefferson Charles N. travelling salesman,
 b. Mrs. M. L. Tufts', Page

Jeffs Algernon P. shoe repairer, 13 Endi-
 cott, b. 17 do. [Sylvan

Jelison J. Walter, McKay stitcher, h. 101
 Jellison George M. farm hand, b. 82 Lib-
 erty

George W. shoemaker, h. 82 Liberty
 Jenkins Susan N. Miss, confectionery, 28
 Elm, b. at Lynn

Jewell Maria, widow of Barnard B. b. 34
 Locust [nut

Jewett Clara A. Miss, b. Locust n. Chest-
 John W. master mason, Dan. Lun.
 Hospital, h. Newbury c. Maple
 Susan P. Miss, b. 38 Poplar

Jodrey Elbert W. electrician, b. Locust
 n. Porter hill

Jodrey John C. currier; also poulterer,
 Locust n. Porter hill, h. do.

Johnson Alonzo D. painter, h. Centre n.
 Hobart [ball's, Burley
 Anders G. farmhand, b. F. E. Kim-
 Anna N. widow of George E. h. 102
 High

Annie F. Mrs. nurse, D. L. H. b. do.
 Caroline C. Miss, h. Oak Knoll, Sum-
 mer

Charles C. student, b. 102 High
 DeCoursey E. clerk (Charlestown
 Navy Yard), h. 80 High

George, farm hand, h. 48 Water
 George A. attendant, D. L. H. b. do.
 Harry G. clerk (199 Fort Hill sq. B.),
 h. 72 Centre

Mary A. widow of George, b. 73
 Collins

Mary E. Miss, h. Oak Knoll, Summer
 Oscar E. salesman, 10 High, b. 10 Elm
 V. Rudolph, farmhand, b. F. E. Kim-
 ball's, Burley [Sylvan

Johnston Robert, farmer, h. Ash n.
 Samuel K. morocco dresser, rms. 16
 Essex

Jones Ellen, widow of William, h. 53
 Holten [Elm

George E. horse shoer, b. Essex n.
 Harry G. box maker, h. 14 Central ave.
 Jacob J. box maker, h. 11 Cheever

Lewis E. shoemaker, h. off Burroughs
 Mildred Miss, removed to Eastford,
 Conn. [Elm, b. do.

Nellie M. Miss, dressmaker, Essex n.
 Theodore, carpenter, h. Essex n. Elm

Jordan Michael J. shoemaker, h. 24 Clark
 Joslin Grace B. Miss, nurse, D. L. H. b.
 do. [33 Ash

Joy Caroline H. widow of Benjamin, b.
 Joyce James J. morocco dresser, b. J.
 Higgins, Purchase

Patrick, morocco dresser, b. J. Hig-
 gins, Purchase

Juidry Monday, morocco dresser, h.
 Pickering, n. B. & M. R. R.

Juul Augusta L. widow of Conrad, h. 21
 Poplar
 Neils F. clerk, b. 21 Poplar

KANE see Cain

Keane James H. morocco dresser, b. P.
 Duffy's, Pleasant ave.

Keene Anna C. D. widow of Alpheus A.
 b. Wenham n. Wenham line

Keife Carrie M. Miss, teacher (Andrews,
 Ind.), b. W. J. Currier's, Green
 C. Amanda Miss, teacher (Somerset,
 Ky.), b. W. J. Currier's, Green

John O. died Mch. 3, 1898

Keith Charles A. shoe manufacturer,
 Lawrence n. Ash, h. 8 Ash

Henry A. teamster, D. L. H. b. Maple
 n. Preston

Kelley Agnes E. Miss, bookkeeper, M.
 Kelley & Co.'s, b. Holten n.
 Washington
 Alfred L. clerk, 3 Water, h. 21 do.
 Alter A. motorman, h. 115 High

AGENT FOR LEWANDO'S
 DYE HOUSE AT

LEWIS B. ALLEY, Danvers

- Kelley Ann, widow of Dennis, died May 14, 1897
 Annie B. Miss, shoe stitcher, b. Holten n. Washington
 Augustus C. driver, h. 8 Endicott
 Charles E. foreman, Woodman Bros. & Ross, h. 8 River
 Charles H. shoecutter, b. Centre n. Newbury
 Edward, farm hand, h. 21 Chestnut
 Elmer C. shoe cutter, b. J. H. Kelley's, Centre
 Eugene L. concrete paver, 61 Hobart n. Pickering, h. do. [Poplar
 Henry A. E. clerk, 39 Maple, h. 14
 James J. morocco dresser, h. 39 Hobart [Pine
 John H. morocco dresser, b. Hyde c.
 John H. shoe cutter, h. Centre n. Newbury
 Josephine A. Miss, teacher (Lawrence), b. Holten n. Washington
 Katherine E. Miss, b. 21 Chestnut
 Marion M. Miss, bookkeeper (Boston), b. Centre n. Newbury
 Martin (Martin Kelley & Co.), Holten n. Washington, h. do.
 Martin & Co. (Martin, Vincent M. Thomas J. and Wilfred J. Kelley), shoe manufrs. Holten n. Washington
 Mary, widow of Charles R. died April 16, 1897 [Pine
 Mary, widow of John W. h. Hyde c.
 Mary E. Miss, shoestitcher, b. 51 Putnam [c. Pine
 Mary E. Miss, shoe stitcher, b. Hyde
 Mary F. Miss, forewoman, M. Kelley & Co.'s, b. Holten n. Washington
 Thomas J. (Martin Kelley & Co.), Holten n. Washington, b. do.
 Vincent M. (Martin Kelley & Co.), Holten n. Washington, b. do.
 Wilfred J. (Martin Kelley & Co.), Holten n. Washington, h. at Middleton
 Kelly Alfred S. h. 8 Mill
 Arthur C. (W. E. Smart & Co.), 30 Maple, h. Berry n. Porter
 Edward H. boxmaker, b. 8 Mill
 Samuel W. yard foreman, Lore & Russell's wharf, h. end Hardy
 Kelman Elizabeth, widow of John H. h. Page n. Cherry
 Lizzie F. widow of William W. boarding house, Page n. Cherry, h. do. [h. do.
 Kemp Edwin A. physician, 15 Putnam, Jessie I. Miss, kindergartner (S.), b. 15 Putnam [road
 Keniston Hiram B. h. Pickering n. rail-Kennedy Archie D. attendant, D. L. H. b. do.
 Edith Miss, nurse, D. L. H. b. do.
 Harriet E. widow of Elbridge, shoe stitcher, b. 30 Locust
 Harvey C. shoeworker, b. 30 Locust
 Jackson, bookkeeper, 10 High, h. 30 Locust
 Kennedy Joseph L. street car conductor, h. 49 High
 Patrick, rem. to Peabody [Green
 Rufus L. motorman, b. N. R. Welch's, Theodore, farmhand, h. 23 Centre
 Kenney Charles F. teller (Continental Natl. Bank, B.), h. 5 Charles
 Ellen E. widow of Michael W. h. 42 Liberty
 Gertrude S. widow of George W. b. A. H. Merrill's, Berry
 Mary E. Miss, b. 9 Holten
 William J. C. died Feb. 5, 1899
 Willis H. bookkeeper (Mass. Loan & Trust Co. B.), h. 42 Cherry
 Kennison Benjamin, shoemaker, h. Pine n. Otis [Otis
 Maurice A. shoemaker, b. Pine n.
 Kent Elizabeth C. Mrs. supervisor of drawing, Holten High school, rms. 25 High
 John K. farmer, h. 8 Centre
 Sylvester, laborer, h. 25 School
 Kerans Charles P. (George Plumer & Co.), Liberty, h. Conant opp. Berry
 Edward, foreman, Geo. Plumer & Co.'s, h. rear 40 Liberty
 Joseph M. foreman, Geo. Plumer & Co.'s, h. High opp. Perry
 Rosetta, widow of Matthew, b. Conant c. Franklin
 Kerr Elizabeth Mrs. nurse, D. L. H. b. do.
 Robert, attendant, D. L. H. b. do.
 Keyes Lillian I. Miss, supt.'s clerk, D. L. H. b. do. [L. H. b. do.
 Kiefe Catherine F. Miss, seamstress, D.
 Kiley Bartholomew, shoe laster, h. Andrew n. R. R. [R. track
 Daniel, shoecutter, b. Andrew n. R.
 Kilhouly Elizabeth, widow of Peter, b. E. E. Porter's, Locust
 Peter C. shoelaster, h. 70 Hobart
 Killam Amos E. musician, h. Maple cor. Burley ave.
 Amos F. Mrs. music teacher, Maple cor. Burley ave. h. do.
 Etta M. Miss, nurse, D. L. H. b. do.
 Margaret Miss, nurse, D. L. H. b. do.
 Kimball Alonzo G. clerk, 20 Maple, h. 113 Maple n. Poplar
 Azubah A. Miss, necktie maker, rms. 9 Franklin [Dean
 Clara P. Miss, nurse, b. Forest n.
 Florence N. Miss, bookkeeper, b. Forest n. Dean
 Francis O. farmer, h. Forest n. Dean
KIMBALL FRANK E. (Burley farm), farmer and milk dealer, Burley n. Conant, h. do. See page 881
 Frank W. farmer, b. Forest n. Dean
 Horace, h. Lawrence n. Ash
 Horace F. mason, h. High n. Perry
 Joel, farmer, h. Centre n. Green
 Mabel M. Miss, teacher (Malden), b. Collins n. Hyde
 Mary P. Miss, shoestitcher, b. Lawrence n. Ash [n. Conant
 Sabina, widow of John B. b. Burley

Carpets, Window Shades cheapest at....

J. F. PORTER & CO.'S, Furniture Wall Papers
 DANVERS.

- Kimball Sarah E. Miss, rem. to Somersworth, N. H.
 Walter B. clerk, 40 Maple, b. Wm. H. Kimball's
 William H. foreman farmer, Dayton n. West; and market gardener, Collins n. Hyde, h. do.
 King Daniel J. shoemaker, h. 44 Hobart
 George, iron worker, h. Water n. ironworks [iron works
 George jr. iron worker, h. Water n.
 Harry B. pastor, Meth. Epis. church, h. 57 Pine
 John B. laborer h. Locust n. North
 Joseph, farmhand, b. J. M. Harrigan's, Merrill
 Maud S. Miss, shoe finisher, b. J. Paradis, Water
 Napoleon B. morocco dresser, h. Bay View ave. [65 Centre
 Kinsman Amos H. overseer, D. L. H. h.
 Joseph C. fireman D. L. H. b. Preston n. Maple [Franklin
 Kirby Abby Miss, shoe worker, h. 13
 Agnes M. Miss, stenographer (Boston), b. 25 Oak
 Jeremiah, shoemaker, h. 29 Chestnut
 John, clerk, 31 Maple, h. 125 do.
 John F. boot and shoe dealer, 31 Maple, h. 123 do.
 John W. express messenger, 24 1-2 Maple, b. 29 Chestnut
 Katie E. Miss, b. 29 Chestnut [Maple
 Margaret Miss, shoestitcher, b. 125
 Mary Miss, shoe worker, h. 13 Franklin [Oak
 Mary J. widow of Michael W. h. 25
 Mary R. Miss, shoestitcher, b. 125 Maple [nut
 Michael J. clerk, P. O. b. 29 Chestnut
 Nellie F. Miss, shoestitcher, b. 25 Oak [b. 125 Maple
 Nellie S. Miss, forewoman, 3 Locust,
 Patrick h. Chestnut n. R. R.
 P. Henry, clerk, 39 Maple, b. 125 do.
 Kirk William A. farmer, h. Newbury n. Preston
 Kirwin John, currier, h. 5 River
KLECSTEAN BARNET, dealer in old iron, metals, junk, etc. Charter n. Cherry, h. do. *See page 892*
 Knapp Alvin P. market gardener, Collins n. Sylvan, h. do.
 Carroll S. farmer, h. Green n. Centre
 George A. asst. engineer, Dan. Elec. Light plant, h. Holten n. Collins
 S. Everett (Downing, Perkins & Co.), Pine, h. at Peabody
 William P. bookkeeper, 3 Locust, h. 19 Cherry [Fellows
 Knight Annie P. Miss, b. Burley ave. cor. C. Gertrude Miss, b. 6 Franklin
 Frank P. shoe laster, h. Adams n. Sylvan
 Henry W. attendant, D. L. H. b. do.
 Joseph S. shoecutter, h. Burley ave. cor. Fellows
 Mabel S. Miss, teacher (Swampscott), b. Burley ave. c. Fellows
 Knight Minnie F. Miss, teacher, Maple street school, b. 6 Franklin
 Samuel S. shoecutter, h. 6 Franklin
 Knowles Eunice C. widow of David, housekeeper at 16 Cherry [Mill
 George H. printer, b. B. Littlehale's, John, morocco dresser, b. B. Littlehale's, Mill [body
 Joseph, printer, 22 Maple, h. at Pea-
 William T. morocco dresser, b. B. Littlehale's, Mill
 Knowlton Charles E. train baggage master, B. & M. R. R. h. 12 Ash
 Frank L. teamster, D. L. H. h. Maple n. Newbury [do.
 Kong Wong, laundry, Water n. River, b.
 Kuell David H. shoecutter, h. 35 Poplar
 Kumph John, rubber worker, b. 100 High
 John W. s.cpt. Danversport Rubber Co. b. 100 High [do.
 Kuong Moy, Chinese laundry, 26 Elm, h.
 LACEY CAROLINE MISS, musician, D. L. H. b. do.
 Edward N. rem. to Boston
 John N. steward, D. L. H. b. do.
 Kate W. Mrs. housekeeper, D. L. H. b. do. [R. R. bridge
 Mary, widow of John, h. Andover n.
 Lachance Joseph, currier, b. 56 Liberty
 Joseph, morocco dresser, b. Water n. Mill
 Lazare, laborer, h. 56 Liberty
 Mathilde, widow of Joseph, h. Water n. Mill [n. Mill
 Napoleon, morocco dresser, b. Water
 Lakeman Annie C. widow of Asa, shoestitcher, h. 74 Water cor. Endicott
 Emory C. box maker, b. 74 Water
 Lally John H. farm hand, b. 1 Sylvan
 Thomas, farmer, h. 1 Sylvan
 Thomas J. farm hand, b. 1 Sylvan
 Lancaster Susie M. Miss, shoe stitchee, h. 48 Holten [Porter hill
 Landers Osborne E. farmer, h. Locust n.
 Lane John J. currier, h. 5 Harbor
 Lanergan Annie M. Miss, dispensary asst. D. L. H. b. do.
 Lang Annie F. Miss, b. 34 Elliott
 David P. shoemaker, h. 34 Elliott
 Joseph A. shoemaker, b. 34 Elliott
 Margaret, widow of William, h. 24 Water n. Cheever
LANGDON EDWARD H. pharmacist, 8 Locust, h. 6 do. *See page 877*
 Langley Mary A. widow of John R. h. 8 Sylvan [So. Liberty
 Lapanne Edward, laborer, h. Water n.
 Larrabee Charles E. farm hand, h. Forest n. Maple [bart
 Edward K. morocco dresser, b. 48 Ho.
 Levi H. shoemaker, h. 48 Hobart
 Thomas F. milk dealer, Maple n. Pine, h. do.
 Lawlor Patrick, morocco dresser, h. Purchase n. Ash
 Lawnsby Edward L. D. farm hand, b. W. Bradstreet's, Bridge

Crepe and Tissue Paper,
 Wire and Glue for
 Paper Flower Work, at

Lewis B. Alley, Danvers

Lawrence Caroline W. Miss, h. 14 Ash
 Lawrie Sarah F. widow of James B. h. 21 Oak
 Lawson Edward O. (Parker & Lawson), 52 Holten, h. 2 Wadsworth
 George S. painter, b. 8 Chestnut
 Oswald, house painter, 8 Chestnut, h. do. [h. do.]
 Leach Robert M. horse dealer, 9 Water
 Stuart M. clerk (Central National Bank, Boston), b. 9 Water
 Learnard Henry B. foreman, 11 Locust, h. 6 Chester
 Learoyd Addison P. town treasurer, town hall, h. 16 Oak [Pine
 Adeline F. widow of L. Elmer, h. 62
 Albert F. farmer, h. Maple n. Forest
 Annie Miss, h. Park cor Elm [Oak
 Jessie P. Miss, teacher (Salem), b. 16
 John S. clerk (Faneuil Hall National Bank, B.), h. 21 Cherry
 L. Elmer, died Mch. 28, 1898
 Leary Arthur J. farm hand, b. B. Leary's Bartholomew, farmer, h. off Burley n. Wenham line
 Leavitt George A. h. 17 Essex
 Samuel H. nurse, h. Adams n. Pine
 Samuel H. Mrs. nurse, h. Adams n. Pine
 Lebel Paul, morocco dresser, h. Essex n. Elm [c. Dayton
 Ledbetter Isaac S. (Salem), s. r. West,
 Lee Robert F. blacksmith, h. Merrill n. gas house [Mill, h. do.
 Theodore G. variety store, Water c.
 Legro Charles P. potter, h. Ash n. Adams
 Clarence A. clerk, 39 Maple, b. 35 Chestnut
 Emeline, widow of Samuel O. b. Forest n. Hobart [bart
 Frank O. shoelaster, h. Forest n. Ho-
 Frank O. jr. student, b. F. O. Legro's
LEGRO JOHN C. P. police officer; also landscape gardener, 15 Ash, h. do. See page 877
 Mary Mrs. dressmaker, Forest n. Hobart, h. do.
 Orrin P. shoemaker, h. 35 Chestnut
 Lehan Dennis, green shaver, h. 4 Pleasant ave.
 Thomas, h. 94 High
 Thomas F. hairdresser, High n. Hardy, b. 4 Pleasant ave.
 Leonard James, died in Oct. 1897 [Pine
 Leslie Arthur, shoemaker, b. Vineyard c.
 Eugene, shoecutter, b. 28 Braman
 Frank, shoemaker, h. Vineyard n. Pine [bart
 Ida J. Mrs. box maker, h. r. 31 Ho-
 Mary M. widow of William H. h. 28 Braman [c. Pine, h. do.
 Minerva Mrs. boarding house, Holten
 Morton W. shoecutter, b. 28 Braman
 Levy Annie J. Miss, shoestitcher. b. 26 Hobart [26 Hobart
 Catherine A. Miss, shoestitcher. b. Edward H. (William Levy & Son), 13 Maple, b. 26 Hobart
 Julia G. Miss, b. 26 Hobart

Levy William & Son (Edward H. Levy), boot and shoe dealers, 13 Maple
 William P. clerk, 13 Maple, h. 28 Hobart
 Lewis Jennie L. Miss, teacher, Park street school, b. 37 Braman
 Thomas L. veterinary, Elliott n. Bridge, h. do.
 Walter R. tinsmith, h. 37 Braman [do.
 Light Violet E. Miss, nurse, D. L. H. b.
 Lilley Frank G. carpenter, b. 14 Locust
 Sarah G. widow of George, h. 14 Locust [Maple
 Linehan David, laborer, b. Putnam n.
 Dennis J. morocco worker, b. Putnam n. Maple
 Michael, section foreman, B. & M. R. R. h. Putnam n. Maple [Bell
 Patrick, section hand, h. Andrew n.
 Thomas, laborer, b. Purchase opp. Pleasant ave. [Centre
 Little Emma L. Miss, shoemaker, b. 47
LITTLE FRANK H. carpenter and contractor, 47 Centre, h. do. See page 890
 Frank W. carpenter, b. 47 Centre [lin
 George, morocco dresser, b. 19 Frank-
 Littlefield Austin L. clothing, 47 Maple, h. Butler ave. [Oak, h. do.
 Loren M. contractor, School opp.
 Reuben O. shoemaker, h. Burroughs n. mill pond
 Littlehale Benjamin, watchman, Geo. Plumer & Co.'s, h. Mill n. Water
 William T. boxmaker, h. High n. Perry [North
 Locke John E. farmer, h. Locust n.
 Sarah J. widow of Langdon, dressmaker, 14 Essex, h. do. [do.
 Logan Charles H. farm hand, D. L. H. b.
 Francis J. clerk (Clinton, Mass.), b. 29 Wadsworth
 James, laborer, h. 29 Wadsworth
 John A. rem. to Salem
 John E. rem. to Salem [worth
 Lizzie A. Miss, clerk, b. 29 Wads-
 Lombard Jeremiah, morocco dresser, h. Purchase n. High
 Long G. Frederick, farmer, h. Pope's lane n. Centre
LORD MANSEL C. merchant tailor, 11 Maple, h. Berry c. Park. See page 879 [Mill, h. 95 High
 Lore Clinton (Lore & Russell), Water n.
LORE & RUSSELL (Clinton Lore and George Russell), coal and wood, office Water n. Mill; yard and wharf, foot River. See back cover
 Loughney Lizzie Miss, nurse, D. L. H. b. do. [Mass.
 Lovejoy Charles E. rem. to Manchester, Daniel W. carpenter, h. 21 Clark
 Edward F. music teacher (Salem), h. Conant n. Damon [do.
 Walter S. claim agent, 16 Braman, h.
 Lovelace Clifford E. clerk, b. off Locust n. Porter hill
 George E. farm hand, b. off Locust n. Porter hill

Old Furniture.... J.F. PORTER & CO.'S, ...New Furniture
 Upholstered DANVERS. made to order

Lovelace George O. farmer, h. off Locust n. Porter hill [Locust
Lillian B. Miss, clerk, 6 Elm, b. off
Lorenzo W. propr. Elm Cafe, 6 Elm,
rms. 8 Oak
Lowe Benjamin F. foreman, W. P. Hus-
sey's, Water, b. do. [ton
Lowell John A. farmer, h. West c. Day-
Lucas Hannah T. widow of Joseph E.
shoemaker, h. Endicott n. R. R.
Lummas John (Lummas & Parker), Wa-
ter, h. 129 High
LUMMUS & PARKER (John Lummas
and George H. Parker), grist mill
and grain dealers, Water n. R. R.
station. See page 876 [do.
Lung Sam, laundry, Maple next R. R. h.
Lunt George, conductor, B. & M. R. R.
h. High cor. Porter
Lurvey Celia Miss, nurse, D. L. H. b. do.
Lusby Frederick B. morocco dresser, h.
Putnam ave. n. Pine
Luscomb George H. cook, 48 Maple, b.
T. B. Luscomb's
John B. L. shoemaker, h. Wenham
n. Wenham line [North
Thomas B. tinsmith, h. Locust n.
Lyford Ada F. Miss, teacher (Salem), b.
Elliott n. Conant
Frank W. farmer, h. Elliott n. Conant
Lynch Elizabeth A. Miss, shoestitcher,
h. 32 Putnam
Johanna, widow of Timothy, died
Oct. 19, 1897 [Hobart
John, farmer, h. off Pickering n.
John 2d, laborer, h. Holten c. Wash-
ington
John 3d, laborer, h. 10 Mill
John F. blacksmith, h. 72 Hobart
Timothy F. farmer, b. off Pickering
n. Hobart
Timothy J. supt. Dan. Elec. Light
plant, h. 30 Putnam
Lynn Alice A. Miss, b. Endicott n. Sylvan
Mary, widow of Peter W. h. Endicott
n. Sylvan
LYNN & BOSTON RAILROAD, car
sheds, High; waiting room, 4
High. See page 1273
Lyons Annie F. Miss, shoemaker, b. Har-
dy n. High [nam
Bridget A. widow of John, h. 29 Put-
Catherine E. Miss, dressmaker, b. 29
Putnam
Dennis F. student, b. 29 Putnam
Ellsworth, milkman, b. F. E. Kim-
ball's, Burley
Jeremiah P. boxmaker, h. 92 High
John H. morocco dresser, h. Ash n.
Adams [nam
John W. morocco dresser, b. 29 Put-
Julia, widow of Timothy, h. Hardy
n. High
Patrick H. shoe cutter, b. 29 Putnam
Timothy J. carrier, b. Hardy n. High
William C. driver, h. 26 School
MACADAM SARAH Miss, nurse, D. L. H.
b. do.

Macauley John J. butter, cheese and
eggs, Porter n. Berry, h. do.
Kenneth, currier, b. 10 Mill
Mary A. Miss, clerk, 28 Maple, b.
Porter n. Berry
Thomas H. engineer, Dan. Iron
Works, h. So. Liberty n. Water
see McAuley
MacCracken Eliza Miss, stenographer
(B.), b. Burroughs [ten
Martin, laborer, h. Burroughs n. Hol-
Sunday J. stenographer (B.), b. Bur-
roughs
MacDonald, Alexander, harness maker,
h. 8 Central ave.
A. May Miss, retoucher, 6 Maple, b.
8 Central ave.
Donald M. farmhand, b. Maple c.
Newbury
Frank, stone mason, 20 Centre, h. do.
Henry E. clerk (Peabody), b. 8 Cen-
tral ave.
John A. baker, h. 8 Central ave.
John A. lineman, h. 73 Collins
William A. blacksmith, h. 2 Wads-
worth [ave.
William E. meat cutter, b. 8 Central
MacGregor Stanley E. morocco dresser,
h. Adams n. Pine [Endicott
Mack Norah A. Miss, b. T. H. O'Neil's,
Mackenzie Charles F. shoemaker, h. Wal-
nut n. Centre
Charles S. leather assorter, h. 71 High
Irving W. removed to New York
Mackey Andrew, hostler, h. Purchase n.
High [chase n. High
William W. morocco dresser, b. Pur-
Mackintire Saluda, widow of S. Warren,
b. J. C. Foote's, Locust
MacQuarrie Hector, motorman, h. High
n. Perry
McAuley Willham, shoe cutter, b. 18 Elm
see Macauley
McAuliff Ellen H. widow of John, h.
Nichols n. Spring [Spring
John W. farm hand, b. Nichols n.
McCafferty Thomas, farm hand, b. D. P.
Pope's, Andover
McCaffrey Bridget, widow of Edward F.
h. Endicott n. Water
Edward F. morocco dresser, b. En-
dicott n. Water
McCann Roland, laborer, h. 167 Hobart
McCarthy Alphonsus, agent, Putnam-
ville R. R. station, b. Wenham n.
Locust
Annie T. Miss, shoe operative, b.
Clark n. Hobart
Charles H. A. farm hand, b. James
B. McCarthy's [Locust
David S. shoe laster, b. Wenham n.
Honora, widow of James, died Jan.
1, 1897 [North
James B. farmer, h. off Locust n.
James M. shoemaker, h. Hyde n.
Collins [McCarthy's
James P. J. farm hand, b. James B.
John, farm hand, h. Forest n. Maple
John F. shoe laster, h. Sylvan n. Pine

**Dry Goods and
Dress Linings**

Lewis B. Alley, Danvers

**Hosiery and
Underwear**

- McCarthy John H. farmer, h. Wenham n. Locust [bart
John J. shoemaker, b. Clark n. Ho-
John S. shoe laster, h. Locust n. North
John W. laborer, h. 9 Mill [North
Joseph, farm hand, b. off Locust n.
Justin, trimming cutter, b. Hyde n. Collins [Hobart
Mary, widow of Patrick, h. Clark n. Patrick, farm hand, b. F. E. Kimball's, Burley
Timothy, b. 9 Mill [Locust
William, farm hand, b. Wenham n.
McCormick John H. farm hand, b. Centre n. Dayton
Mary E. Miss, dressmaker, Centre n. Dayton, b. do.
Michael, farmer, h. Centre n. Dayton
McCracken George, motorman, b. Mrs. Jane Smith's, Centre
see MacCracken [b. 83 Water
McDermott Bridget Miss, washerwoman, Charles A. h. Wadsworth n. Hobart
Charles W. morocco dresser, b. Maple n. Forest [ave.
Francis J. shoemaker, b. 8 Central
Frank, laborer, h. end Merrill
James F. shoemaker, h. Maple n. Forest [ave.
James M. shoemaker, b. 8 Central
Mary E. widow of Thomas R. h. 8 Central ave.
Susan A. Miss, housekeeper, b. Wadsworth n. Hobart
Thomas P. rem. to Salem
Winifred C. Miss, shoe operative, b. 8 Central ave.
McDevitt Dominick, b. off Burroughs
McDewell Bernard, currier, h. River n. Mill
Bernard jr. currier, b. B. McDewell's
Patrick, currier, b. B. McDewell's
McDonald Bessie Miss, nurse, D. L. H. b. do. [Spring
Edward P. farm hand, h. Summer n.
James, carpenter, h. Cottage ave. n. Franklin
Ross, morocco dresser, h. 44 Cherry
Thomas, farmer, h. 49 Collins
McDuffee George H. trav. salesman, h. Bay View ave.
McFadgen John, fireman, D. L. H. b. do.
McGinnis Minnie Miss, nurse, D. L. H. b. do. [Liberty
McGinty Elizabeth Mrs. h. Harbor n.
McGlauffin Elizabeth M. widow of Hiram, removed to Middleton
McGovern Charles, morocco dresser, b. P. Lawlor's, Purchase
McGrath John, morocco dresser, h. Lawrence n. Hampshire
Mary E. widow of Timothy, shoemaker, b. Mrs. A. E. Cahill's, Hobart
Thomas, morocco dresser, b. Lawrence n. Hampshire
McGuigan Catherine A. Miss, shoe operative, b. Adams n. Sylvan
- McGuigan Francis X. shoemaker, b. Adams n. Sylvan
James A. clerk, b. Adams n. Sylvan
John, h. Adams n. Pine
Margaret E. widow of James, h. Adams n. Sylvan [Sylvan
Mary A. Miss, teacher, b. Adams n. Patrick H. stockfitter, b. Adams n. Sylvan
Sarah F. Miss, bookkeeper (Chelsea), b. Adams n. Sylvan
William H. shoemaker, h. 52½ Maple
McGuire John J. iron worker, h. Water cor. So. Liberty
Mary E. Miss, dressmaker, h. Water cor. So. Liberty
see Maguire [H. Lyon's, Ash
McGuirly Farrell, morocco dresser, b. J. John, morocco dresser, b. J. H. Lyon's, Ash [do.
McHugh John, farm hand, D. L. H. b.
McInnerney John H. teamster, h. Maple n. Putnam
McIntire Edward A. painter, b. J. E. Locke's, Locust,
Harvey B. shoemaker, b. 54 Locust
Mary E. widow of Harvey B. shoe operative, h. 54 Locust
Walter H. shoemaker, b. 54 Locust
William P. shoemaker, h. 54 Locust
McKee Jennie M. Miss, stenographer, b. 63 Water [63 Water
Margaret J. widow of Richard A. h.
McKeigue Alice M. Miss, shoe operative, b. Maple n. Pine [Pine
Charles E. shoemaker, b. Maple n. Ellen M. widow of Edward F. h. Maple n. Pine [n. Forest
Mary, widow of Timothy, h. Maple
Michael D. shoemaker, h. Pine n. Sylvan [Pine
Thomas F. shoemaker, b. Maple n.
McKelvie Sarah A. Miss, nurse, D. L. H. b. do.
McKenna William, teaming and jobbing, Maple n. No. Dan. station, h. do.
McKenzie John, blacksmith, b. 19 Franklin [View ave. h. do.
McKinnon Charles, stone mason, Bay
Flora J. Miss, shoe stitcher, b. 6 Adams
McLaughlin Jennie M. widow of James, dressmaker, 10 Elm, b. do.
William S. attendant, D. L. H. b. do.
McLean Alexander D. shoe cutter, h. 55 Centre
Allen, carpenter, h. 55 Centre
Annie Miss, nurse, D. L. H. b. do.
John W. clerk (Peabody), h. Centre n. Prince pl.
Lillian F. Miss, b. 30 School [do.
McLeod Malcom, farm hand, D. L. H. b.
McNamara Edward P. morocco dresser, b. M. D. McKeigue's, Pine
Thomas, b. M. D. McKeigue's, Pine
McPherson John. wheelwright, 52 Holton, h. Merrill n. High
John, jr. morocco dresser, b. Merrill n. High

Buy Furniture Cheapest of J. F. PORTER & CO.,
DANVERS.

McPhetres Flora B. Miss, bookkeeper, b. 4 Pickering
 McRae George B. carpenter, h. Wenham n. R. R. [River n. Mill
 McSwiggen Hannah, widow of Frank, h. Michael J. morocco dresser, b. Mead
 Nora Miss, housekeeper, b. Mead
 Patrick J. mason, b. Mead
 Peter, laborer, h. Mead
 Rosa Miss, boxmaker, b. Mead
MCTERNEN CHARLES, harness manufacturer and horse clothing and furnishings, School n. Maple, h. 34 School. *See page 881*
 McWilliams William R. engineer, D. Port Rubber Co. h. 26 Water
 Maddox Jennie G. Mrs. asst. supervisor, D. L. H. b. do.
 Madison William H. morocco dresser, h. 83 Water n. Endicott
 William J. morocco dresser, b. 83 Water n. Endicott [do.
 Magee Edward J. physician, 5 Cherry, h. Eliza A. Miss, dressmaker, 171 Hobart, b. do. [Newbury
 Matthew, farmer, h. Nichols, n.
 Magoon Edward M. died Mch. 2, 1898
 Maguire Dennis, laborer, h. Andrew n. Bell [Bell
 Edward L. shoemaker, b. Andrew n. James S. coachman, G. A. Peabody's h. 29 School
 Jennie M. Miss, shoe stitcher, b. 11 Wadsworth
 John, died Jan. 17, 1899
 Rose A. Miss, shoe stitcher, b. Andrew n. Bell
 Sarah L. Miss, shoe stitcher, b. Andrew n. Bell
 see McGuire
 Mahoney Daniel, farm hand, b. L. J. Steele's, Forest
 Dorothy H. Mrs. h. 49 Centre
 Mailey Hannah W. widow of Thomas P. died Feb. 5, 1899
 Mains Ernest C. b. Holten n. Wadsworth
 Herbert L. removed to Andover
 James, wheelwright (Beverly) h. Holten n. Wadsworth
 Manassa Frank L. hairdresser, Water n. River. b. J. C. Sullivan's, River
MANGOLD FRED W. baker and caterer, 2 Holten, h. 19 Centre. *See page 877*
 Manning Alfred, h. Elliott n. Liberty
 D. James, edge setter, b. 10 Putnam
 James D. shoe worker, b. 10 Putnam
 John H. asst. bookkeeper, 3 Locust, h. at So. Peabody
 John H. shipper, b. 10 Putnam
 John J. driver, h. 22 Oak
 Katherine Miss, teacher, Dist. school No. 6, b. 10 Putnam
 Michael T. shoevamp, h. 10 Putnam
 Rosa A. Miss, teacher (Wenham) b. 22 Oak
 Thomas M. shoecutter, b. 10 Putnam
 Mansfield Edward E. market gardener, Dayton c. Newbury, b. do.

Mansfield Elbridge M. farmer, h. Dayton c. Newbury [Holten
 Hannah B. widow of Ezra, b. 144
 James A. produce pedler, h. 31 Ash
 John H. market gardener, Dayton c. Newbury, b. do.
 Susie M. Miss, b. Dayton c. Newbury
 Maple John J. morocco finisher, h. Burroughs n. mill pond
MAPLEWOOD FARM (Richard B. Harris) Maple n. Preston. *See front cover*
 Marden Benjamin F. propr. Marden's Express, 38 School, h. do.
MARDEN'S EXPRESS (Danvers, Salem and Peabody), B. F. Marden, propr. 38 School. *See page 882*
 Marling George M. clerk, 38-A Maple, h. Central ave. n. Franklin
 John C. shoecutter, h. 10 Alden
 Rebecca, widow of John W. h. 80 Liberty
 Marr Sarah, widow of Herbert, shoemaker, b. 21 Cherry
 Marsh Alden P. civil engineer (B.), b. Centre n. Newbury
 Caroline E. widow of Francis, h. Centre n. Newbury
 Frank W. trav. salesman, b. Centre n. Newbury [Newbury
 Jasper, real estate agent, b. Centre n.
 Marshall Aldred O. mason, h. 13 Franklin
 David M. shoe repairer, 115 High, h. do.
 Henry, mason, b. 7 Adams
 J. Lillian Miss, b. 115 High
 Sydney E. station agent, Danvers junc. b. 42 Cherry
 William H. farmer, h. Dayton n. Putnam lane [ple
 Marston Francis D. gardener, b. 127 **MARSTON JACOB**, Haverhill, Danvers, Beverly, Salem, Peabody and Lynn express, 34 Maple, h. Park c. Alden. *See page 882*
 Jennie Hill Mrs. teacher of voice culture, h. East n. Fellows
 Mary A. b. 101 Sylvan
 Melvin C. shoemaker, h. East n. Fellows [worth
 Prentice E. shoelaster, h. 12 Wadsworth
 Sarah E. widow of Jacob B. h. 127 Maple [ple
 S. Evalyn Miss, tailoress, b. 127 Martel Francois, laborer, h. Water n. Lummus' mill [lows n. East
 Martin Bertrand L. shoemaker, h. 4 Fel-George E. farmer and market gardener, Andover n. Garden, h. do.
 Oscar C. engineer, h. off Maple n. Putnam [n. Newbury
 Sarah J. widow of John M. h. Centre
 Walter T. rem. to Swampscott
 William W. foreman farmer, W. C. Endicott's, h. Ingersoll n. common
 Mason Horace E. rem. to Topsfield
 John B. music teacher, 39½ Maple, h. 16 Washington

STAMPED RUGS AND BURLAP AT
Lewis B. Alley, Danvers, Mass.

Massachusetts Glove Co. H. O. Southwick, treas. and mngr. Maple
 Masury Charles H. accountant (81 High, B.), b. 15 Elm
 Matheson James P. tailor, 38 Maple, h. Cross n. Cherry
 Mayhew Blanche M. Miss, shoe stitcher, b. Damon n. Conant
 Emma N. Miss, b. Damon n. Conant
 Otis S. boxmaker, h. Damon n. Conant
 Maynard Frank I. farmer, h. 43 Hobart
 Joseph, driver, h. 33 Hobart
 Louis, laborer, h. 18 Pickering
 see Menard
 Mayo Howard N. h. Elliott n. Liberty
 Maysen Julie C. Miss, rem. to Worcester
 Mead Abner S. shoecutter, h. 5 Mill
 Augustus F. shoemaker, h. 16 River
 John H. morocco dresser, b. 16 River
 Joseph I. clerk, 15 Maple, b. r. 52 do.
 Michael J. police officer, h. rear 52 Maple
 Peter, laborer, h. River cor. Mead
 Thomas H. currier, b. 16 River
 Meade Joseph W. postmaster and variety store, D. Port. P. O. h. 26 Water
 Mears Charles G. station agent (West. div.), B. & M. R. R. h. 4 Franklin
 Melanson Joseph, shoe laster, h. Water n. So. Liberty
 Melcher Edward, painter, h. 106 High
 John A. h. 79 Water n. Endicott
 Mellin Mary E, widow of Paul R. housekeeper at 178 Hobart
 Melody John J. brick maker, b. F. S. Evans', Endicott
 Menard Felix, farm hand, h. off Dayton at Middleton lane
 Merrifield Ida E. Mrs. b. E. Flye's, Wadsworth [cor. Park
 Merrill Albert H. horse dealer, h. Berry Charles W. agent (U. S. Baking Co. Boston), h. Webb n. High
 Edward F. farm hand, h. 140 Holten
 Frank L. shoe stitcher, b. 22 Elm
 George G. carpenter, b. 9 River
 George L. (The Endecott Press), 10 Maple, b. 22 Elm [Elm
 Helen F. widow of Walter S. h. 22
 Joseph, police officer, h. 9 River
 Rebecca H. widow of George, b. 19 Lawrence
MERRILL SARAH M. MRS. principal, Willard Hall School for Girls, h. do. See page 875
 Warren A. clerk, D. L. H. b. do.
 Merritt Frank S. chemist, h. 13 Ash
 Robert M. electrician, b. 13 Ash
 Metcalf James, laborer, h. School n. Maple [School n. Maple
 Margaret E. Miss, bookkeeper, b.
 Metzger John, janitor, Bank bldg. h. Maple n. Poplar [erty
 Michaud Ernest, brick maker, h. 44 Liberty
 Peter, brick maker, h. 44 Liberty
 Millbury James H. machinist, b. John Millbury's

Millbury John, farmer, h. Walnut n. Centre
 Walter E. rem. to Roxbury [bury's
 Willard P. shoemaker, b. John Mill-
 Miller Catherine H. widow of Peter, h. Forest n. Maple
 Frederick R. rem. to Salem [ton
 John T. carpenter, h. Lindall n. West-
 Laura H. Miss, b. 109 Sylvan
 William, h. 109 Sylvan [Burrroughs
 William H. morocco dresser, h. off
 William H. watchman, L. & B. R. R. car shed, h. Mill n. Water
 Millett Almira, widow of Benjamin, b. Forest n. Hobart
 Milligan Joseph, farm hand, b. C. McKinnon's, Bay View ave.
 Millner John, teamster, h. River n. wharf
 Milton Emily C. Miss, h. 8 Park
 William H. clerk (28 Summer, Boston), h. 8 Park [c. Ash
 Mitchell Ezra F. teamster, h. Purchase
 Fred F. shoemaker, b. 109 Sylvan
 Moffitt Joseph, wood chopper, b. Mrs. M. Lachance, Water
 Moir Alexander, died Sept. 19. 1898
 Elizabeth Miss, shoestitcher, b. 93 Holten
 Janet R. Miss, b. 93 Holten
 Mary R. widow of Alexander, h. 93 Holten
 Monies Harry S. motorman, h. 42 High
 Moody Carrie G. Miss, nurse, D. L. H. b. do. [Charles
 Moore Carrie E. Miss, shoestitcher, b. 15
MOORE CHARLES S. veterinary surgeon, 7 Oak, h. do. See page 883
 Gabrielle W. Mrs. music teacher, 38 Cherry, b. do.
 George W. laborer, D. L. H. b. do.
 Henry A. motorman, h. Maple n. Poplar
 Lucy, widow of John, b. 86 Collins
MOORE SAMUEL M. apothecary, 9 Maple, b. 29 Prince. See page 1251
 Moores John B. janitor, Wadsworth school, h. 29 Prince
 John H. removed to Beverly
 Mary E. widow of Samuel, h. end Prince n. R. R.
 Samuel, died Nov. 28, 1897 [Prince
 Sarah J. Miss, clerk, 13 Maple, b. 29
 Moran James, morocco dresser, b. 4 Pleasant ave.
 Neillie M. Miss, shoe stitcher, h. 10 Water [n. Harbor
 Moreau John, morocco dresser, h. Mead
 Morgan Ellen F. widow of Isaac A. h. 40 Locust [Wadsworth
 Moriarty Agnes B. Miss, b. Hobart n. Daniel D. boxmaker, b. 11 Mill
 Eugene M. morocco dresser, b. Hobart n. Wadsworth
 John J. farmer, b. Hobart n. Wadsworth [worth
 Mary G. Miss, b. Hobart n. Wadsworth
 Michael M. farmer, b. Hobart n. Wadsworth
 Patrick H. morocco dresser, h. 32 Bell
 Thomas, h. Hobart n. Wadsworth

Furniture and Carpets *LOW PRICES. EASY TERMS.*
J. F. PORTER & CO., Danvers

MORRELL JESSE H. boots, shoes, hardware, stationery, cigars, tobacco, and street car station, 19 Water, h. do. *See page 1250*
 William A. rem. to Reddington, Me.
Morrison Charles W. shoe laster, h. 31 Poplar
 Herbert E. carriage painter, h. Pickering c. Hobart
 Lenwood L. shoecutter, h. 2 Page
Morrissey Martin, morocco dresser, h. Barker n. Hobart
Morse Bessie Miss, nurse, D. L. H. b. do.
 George M. house painter and paper hanger, Endicott n. Water, h. do.
 Isabella E. Miss, dressmaker, 7 High, h. do.
 James H. attendant, D. L. H. b. do.
 Leopold Mrs. (Boston), s. r. Nichols opp. Preston [Ash
 Willard E. motorman, h. Lawrence n.
Moser Arthur W. machinist, b. 26 Oak
 Eliza A. widow of William H. h. 4 Otis
 Henry, shoelaster, h. 4 Otis [Oak
 John H. janitor, Windsor Club, h. 26
 Joseph W. shoemaker, h. Webb n. High
Mosher Carleton B. carpenter, b. 90 High
 Charles T. real estate agent, 9 Charles, h. do.
MOULTON GEORGE B. druggist, 8 Maple, h. Conant c. Damon. *See page 877*
 George O. watchman, 3 Locust, h. 6 Oak [h. do.
 George O. Mrs. dressmaker, 6 Oak,
 William N. fish dealer, h. 69 High
Moynahan Cornelius A. florist, Locust n. Chestnut, h. do.
MOYNAHAN FRANK E. publisher of Danvers Mirror and Topsfield Townsman; also job printer, 22 Maple, h. 20 Franklin. *See adv't.*
Mudge Albert H. farmer, h. 88 Centre
 Augustus. president, Danvers Savings Bank, h. Centre n. Dayton
 Eliza A. widow of Josiah, died May 21, 1898 [Centre
 Florence A. Miss, clerk (B.), b. 88
 J. Frank, farmer and market gardener, Newbury n. Peabody line, h. do.
 Lucius A. b. Centre n. Dayton
 Lucy W. Miss, stenographer (145 High (B.), b. 88 Centre [Centre
 Lydia N. B. widow of Edwin, h. 81
 May B. F. Miss, saleswoman (B.), b. Newbury n. Peabody line
 Otis P. student, b. 88 Centre
 Sarah W. Miss, sec'y Dan. Hist. Society, b. 81 Centre
Mudgett Curtis J. farm hand, D. L. H. b. do. [Wadsworth n. Hobart
Mugridge Frank P. shoemaker, h. Muhe Frank J upholsterer, h. 33 Cherry
Mulally Frances C. Miss, stenographer, Ash c. Purchase, b. J. J. Mulally's

Mulally James J. morocco dresser, h. Endicott n. Clinton ave. [n. Hobart
Mulligan Bernard J. (Salem), s. r. Pine
Munroe Mary W. Miss, rem. to Lawrence Sarah, widow of William H. b. W. P. Hussey's, Water
 William H. died Oct. 27, 1898
Munsey Catherine C. widow of Curtis C. nurse, h. 23 High [h. do.
 Frank L. painter, Hampshire n. Ash,
Murphy Charles E. rem. to Salem
 Dennis P. currier, b. 10 Mill
 Emma Miss, nurse, D. L. H. b. do.
 Francis M. shoemaker, b. 16 Washington
 Henry B. rem. to Salem
 Jeremiah J. driver, b. 19 River
 John, morocco dresser, b. Mrs. C. Carey's, Pine
 Joseph, h. 11 Perry
 Margaret E. widow of Michael, h. 16 Washington [n. Nichols
 Mary, widow of Dennis, b. Preston
 Mary A. Miss, rem. to Salem
 Mary F. widow of David M. rem. to Peabody
 Stephen N. student, b. 11 Perry
 William J., Pine, rem. to Togus, Me.
 William J. engineer, h. Endicott n. Water
Murray James P. shoemaker, b. 33 Bell
 Lawrence, shoemaker, b. Hobart n. Pickering
 Mary, widow of Nicholas, h. 33 Bell
 Nicholas J. shoelaster, b. 33 Bell
 Thomas, flagman, Hobart st. R. R. crossing, h. Hobart n. Pickering
NAGEL GEORGE B. trav. salesman, b. 11 Hardy [b. Pickering n. Otis
Nangle Elizabeth A. Miss, shoestitcher, James, farmer, h. Pickering n. Otis
 James H. shoemaker, h. Pine n. Maple
 James M. McKay stitcher, h. 57 Hobart [Bell
 John P. shoecutter, b. Putnam n.
 Nellie L. Miss, shoestitcher, b. Pickering n. Otis
 Patrick, h. Pickering n. Otis
Nash George O. farm hand, D. L. H. b. do.
 Thomas, laborer, D. L. H. b. do.
Nason Charles F. teaming and jobbing, Locust n. Wenham, h. do.
 Porter D. h. 79 Centre
NAUMKEAG LEATHER WORKS (G. Plumer & Co.), Liberty. *See page 544*
NEAL BROS. (Charles S. and John D. photographers, Conant c. Alden. *See page 877*
 Charles S. (Neal Bros.) Conant, h. 1 Alden [Alden
 John D. (Neal Bros.) Conant, b. 1
 Neely Leroy W. painter, h. Wadsworth c. Hobart
 Neil Dennis J. bookkeeper, Donovan & Shea's, b. 26 Chestnut
 Julia R. Miss, b. 26 Chestnut

Buttons Covered to order
Stamping done to order

LEWIS B. ALLEY, Danvers

Neil Mary, widow of John, h. 26 Chestnut
 Nellie F. Miss, b. 26 Chestnut
 Patrick J. engineer, 11 Locust, h. 34
 Chestnut [nut
 Timothy A. shoemaker, b. 26 Chest-
 William F. shoemaker, b. 26 Chestnut
 see O'Neil [N. Y.
 Newcomb Harley, rem. to Binghampton,
NEW ENGLAND TELEPHONE AND
TELEGRAPH CO. 125 Milk, Bos-
 ton. *See page 1274*
 Newhall Alice H. Miss, b. 22 Cherry
NEWHALL BENJAMIN E. cashier First
 National Bank, 12 Maple, h. 22
 Cherry. *See page 874*
 Benjamin H. boots and shoes, 38-A
 Maple, rms. 9 Elm
 Benjamin S. clerk (Washington Nat'l
 Bank, Boston), b. 22 Cherry
 Charles, bookkeeper, 24 1-2 Maple, h.
 Park cor. Alden
 Frank W. student, b. 22 Cherry
NEWHALL HENRY, hardware and
 cutlery, 20 Maple, h. 31 Locust.
See page 871
 Walter, b. 22 Cherry
NICHOLS ANDREW, civil engineer,
 Preston cor. Newbury, h. do.
 Post Office address, North Dan-
 vers, Mass. *See page 1251*
 Andrew jr. died Dec. 12, 1897
 Mary A. widow of Andrew jr. music
 teacher, Preston c. Newbury, b. do.
 John H. rem. to Tewksbury
 Joshua W. farmer, b. Preston cor.
 Newbury
 Mary E. Miss, teacher District No. 4
 school, b. Preston cor. Newbury
 Mary W. Miss, b. Preston c. Newbury
 Nellie C. Miss, teacher, b. Preston c.
 Newbury [Newbury
 William S. student, b. Preston cor.
 Nickerson Joseph M. rem. to Beverly
NICKERSON WINSOR C. clothier and
 outfitter, 36 Maple, h. Ash n. Syl-
 van. *See page 876*
 Nightingale Charles S. pastor, Bapt.
 church, h. 75 High
 J. Ellis (J. E. Nightingale & Co.),
 Mill n. Water, b. 97 High
 J. E. & Co. (J. Ellis Nightingale and
 Mrs. Anna L. Sawyer), machin-
 ists, Mill n. Water
 Niles Anna R. Miss, b. 102 High
NILES EDWARD H. physician, 21 Elm,
 h. do. Office hours 1 to 2 and 7
 to 8 P. M. Use of X-ray when
 required [Hyde
 Nimblett Arthur F. shoemaker, b. 25
 Frank D. (F. D. Nimblett & Co.), 3
 Elm, h. Wadsworth n. Hobart
 F. D. & Co. (Frank D. Nimblett), coal
 and wood, 3 Elm
 John W. morocco dresser, h. 25 Hyde
 Joseph A. morocco dresser, b. 25
 Hyde
 Noble Bessie Miss. nurse, D. L. H. b. do.
 Noonan Annie Miss, dressmaker, 38
 School, h. do.

Noonan James, section foreman, B. &
 M. R. R. h. Hobart n. Pickering
 Michael, laborer, b. 4 Pleasant ave.
 William H. tender, Oak street R. R.
 crossing, h. 66 Hobart
 Norton Daniel P. beamster, h. 32 Water
 Mary C. Miss, nurse, b. 76 Liberty
 Sarah A. widow of Henry M. h. 76
 Liberty
 Norwood Charles F. veterinary dentist
 (Gloucester), h. Wenham n. Wen-
 ham line
 Nudd Grace Miss, nurse, D. L. H. b. do.
OAKES CHARLES S. supt. (Worcester),
 h. 4 Page
 Joseph C. timekeeper, h. 53 Water
 Sarah S. widow of Nathan, rem. to
 Princeton, N. J.
 O'Brien Catherine A. widow of John,
 variety store, Liberty n. Harbor,
 h. do.
 Edward, morocco dresser, b. M. D.
 McKeigue's, Pine [ten
 Joanna Miss, shoecutter, b. 46 Hol-
 John E. printer, b. 46 Holten
 John H. gardener, h. off Burroughs
 Katie E. Miss, shoestitcher, b. 64
 Hobart [64 Hobart
 Margaret E. Miss, shoestitcher, b.
 Mary E. Mrs. b. 38 Hobart [bart
 Mary E. widow of Patrick, h. 64 Ho-
 Matilda Miss, shoe operative, b. 46
 Holten
 Timothy, laborer, h. River n. wharf
 William, shoe repairer and crossing
 tender, Holten c. Burroughs, h.
 46 Holten
 O'Callahan see Callahan [n. Adams
 O'Connell Christopher, tanner, h. Pine
 Eliza A. Miss, dressmaker, Maple n.
 Poplar, b. do.
 Elizabeth V. Miss, b. Pine n. Adams
 John, shoemaker, h. 101 Locust
 John, jr. shoecutter, b. 101 Locust
 Joseph A. morocco dresser, b. Pine
 n. Adams
 Josephine V. Miss, bookkeeper, Cas-
 kin & O'Connell's, b. Maple n.
 Poplar
 Mary E. Miss, bookkeeper (92 State,
 Boston), b. Maple n. Poplar
 Patrick H. (Caskin & O'Connell, Cot-
 tage ave. cor. Maple, h. Maple
 n. Poplar
 O'Connor Catherine A. Miss, shoestitch-
 er, b. Merrill n. gas house
 David, morocco dresser, b. 7 Hardy
 James, ball player, b. Merrill n. gas
 house
 John E. stockfitter, h. 50 High
 Joseph J. asst priest, Annunciation
 church, h. High rear church
 Margaret Miss, housekeeper, b. 7
 Hardy
 Mary E. Miss, b. Merrill n. gas house
 Maurice, morocco dresser, b. 7 Hardy
 Michael, currier, h. Merrill n. gas
 house

Wool Carpets, Tapestry, Brussels, Oil
 Cloth, Straw Mattings, **J. F. PORTER & CO.,**
 DANVERS.

O'Connor Michael J. shoecutter, b. Merrill n. gas house
 Timothy J. currier, h. 7 Hardy
 Timothy J. jr. currier, b. 7 Hardy
 see Connors [ave. n. High
 Odams Herbert, tinsmith, h. Bay View
 Ogden Joseph S. shoecutter, h. 17 Wenham
OLD INDIAN SPRING WATER,
 (Armie Sager & Co.), mineral
 spring, r. 127 Pine. *See page 1238.*
 Oldson Francis T. brakeman, h. Locust n. North
 O'Leary John, farmhand, b. 2 Sylvan
 Olmstead Louis W. foreman, 10 High, h. 17 Park [r. Bap. church
 O'Neil Arthur, morocco dresser, h. High
 Daniel died Sept. 17, 1898
 Daniel J. b. Purchase n. Pleasant ave.
 Eugene, fireman, Dan. Gas Works, h. Purchase n. Pleasant ave.
 Eugene E. driver, b. Endicott
 John currier, b. 19 Hardy
 Owen, b. Merrill n. gas house
 Terrence, laborer, b. Merrill n. gas house
 Thomas H. special agent, U. S. Treasury and farmer, h. Endicott
 William M. farmer, b. Endicott
 William S. laborer, h. Purchase n. Pleasant ave.
 see Neil [h. Maple n. Putnam
 O'Rourke Patrick M. morocco dresser,
 Osborn Elizabeth F. Miss, compositor, 22 Maple, b. J. F. George's, Burroughs
 William E. foreman, 22 Maple, b. J. F. George's, Burroughs
 Osgood George B. shoe laster, h. Maple n. Summer
 O'Shea see Shea [b. do.
 O'Sullivan Mary J. Miss, nurse, D. L. H.
 Outterson George R. engineer, b. 40 Liberty

PAGE ANNIE L. Miss, kindergartner, Tapley school, h. 2 Elm
 Charles W. (M. D.), rem. to Middletown, Conn.
 Edward F. shoemaker, h. Charter n. railroad
 Eugene, morocco dresser, h. off Purchase n. Pleasant ave.
 John C. edge setter, h. 34 Braman
 John H. iron worker, h. Elliott n. Liberty [Braman
 Louis W. morocco dresser, b. 34
 Mary H. S. widow of Nathan jr. b. 6 Chester
 Willis W. farmer, h. Charter n. R. R.
 Palmer Albert de F. clergyman, h. Maple n. Preston
 Edwin W. rem. to East Somerville
 George A. stockfitter, h. 41 Cherry
 Mary A. widow of Jacob H. house-keeper, 56 Sylvan, b. do. [do.
 Thomas, milk dealer, 138 Holten, h.
 Paradis Francois X. laborer, h. 23 Liberty
 Joseph, box maker, h. Water n. Mill

Parker Ada E. widow of William G. h. 118 High [Pine
 Ann, widow of John F. h. Sylvan cor.
 Edith M. Miss, photo retoucher, b. 16 Wadsworth
 Elbridge J. laborer, D. L. H. h. Pres-ten n. Maple
 Francis L. removed to Charlestown
 George H. (Lummas & Parker), Water, h. 125 High
 John H. bookkeeper (Peabody), h. Ash n. Adams
 J. Eugene, b. 16 Wadsworth
 Louis E. (Parker & Lawson), 52 Hol-ten, h. 16 Wadsworth
 Sarah Miss, nurse, D. L. H. b. do.
 & Lawson (Louis E. Parker and Ed-ward O. Lawson), horse shoers, 52 Holten
 Parmenter & Polsey Fertilizer Co. of Peabody, E. Bradstreet, mgr. soap mnfrs. Putnam n. Hobart
 Patch Abram, gardener, h. 43 Cherry
 Benjamin F. shoemaker, h. 14 Poplar
 Charles C. janitor, police station, h. 19 Lawrence
 Emilie K. Mrs. librarian, Peabody Inst. h. 43 Cherry [Cherry
 Wendell P. trav. salesman, b. 43
 Paton Andrew H. organizer (600 Hunt-ington ave. B.), h. Chester n. Ash
 Mabel F. Miss, stenographer (200 Huntington ave. B.), b. Chester n. Ash [man
 Mary S. widow of Andrew, b. 7 Bra-Patten Edna Miss, rem. to Somerville
 John W. shoemaker, h. r. 16 Hobart
 Patterson Esther A. widow of Nathan B. necktie maker, h. 26 Ash [Ash
 Frederick C. clerk, 30 Maple, h. 26
 Paulsell Mary Miss, physician, D. L. H. b. do. [ct.
 Payne Harry, morocco dresser, h. Dodge
 Peabody Adelaide B. widow of William A. rem. to New York
 Alison H. produce pedler, h. Locust opp. Wenham
 Amos L. motorman, h. 61 High
 Arthur M. coachman, b. 32 Holten
 Betsey W. widow of J. Flint, died Mch. 11, 1898 [body's
 Charles I. student, b. Mrs. P. R. Pea-Ebenezer, h. 38 Locust
 Edward W. h. 61 High
 Elias P. farmer, h. Locust n. North
PEABODY ELISHA B. carpenter and builder, Franklin c. Central ave. h. Central ave. cor. Franklin. *See page 889* [common
 Elizabeth P. Miss, h. Ingersoll n.
 Francis, pres. (Amer. Fire Ins. Co. B.) h. Sylvan c. Collins
 Fred. A. shoemaker, h. Preston n. Nichols
 Frederic M. jeweller and watch-maker, 6 Maple h. 9 Elm
 George H. h. 80 Centre
PEABODY GEORGE M. carpenter, 27 Ash, h. do. *See page 888*

**Dry Goods and
 Dress Linings**

Lewis B. Alley, Danvers

**Hosiery and
 Underwear**

Peabody George M. Mrs. teacher of painting, 27 Ash, h. do.
 Greenleaf D. farmer, h. Andover n. Garden
 Institute, Sylvan and Peabody ave.
 John W. shoemaker, h. 32 Holten
 Kate, widow of Orrin E. h. 24 Elm
 Lyman E. shoemaker, h. off Maple n. Putnam
 Orrin E. died Oct. 25, 1897
 Pamela R. widow of Charles H. h. Dayton n. West [Poplar
 Ralph P. carpenter, b. Conant n.
 Robert K. farm hand, b. Dayton n. Newbury [bury
 Robert M. farmer, h. Dayton n. New-Samuel, carpenter, h. Conant n. Poplar
 Sarah D. Miss, b. Dayton n. Newbury
 Warren D. morocco dresser, b. 101 Sylvan [lar
 William M. trader, h. Conant n. Pop-
 Pead Bertha H. widow of Francis E. h. Burley n. Wenham line
 Francis E. died Apr. 28, 1898
 Martha A. widow of Mark A. h. Burley n. Wenham line
 Peale Charles, removed to Lynn
 Julius, town clerk and water registrar. town hall, h. 27 Elm
 Pearce see Pierce
 Peare George R. removed to Lynn
 Pearson Amos F. painter, b. Bay View ave. n. Webb
 Charles A. b. Bay View ave. n. Webb
 Charles E. farm hand, b. Bay View ave. [n. Andover
 Clarence F. farmer, h. Pope's lane
 Martha, widow of Amos F. h. Bay View ave. n. Webb
 see Peirson
 Peart Clara A. Miss, b. 25 School
 William B. h. 25 School [Water
 Pease William H. morocco dresser, h. 32
 Pedwell John, morocco dresser, h. 13 Putnam [do
 Peirce Bertha Miss, nurse, D. L. H. b.
 Peirson Abbie L. Miss, rem. to Salem see Pearson
PENNANCE THOMAS, custom tailor, 35 Maple, h. do. See page 878
 Perkins Amos L. Mrs. bookkeeper (Salem), h. Putnam st. ct.
 Arthur E. clerk (Faneuil Hall Bank, B.), b. 13 Oak [nam st. ct.
 A. Lawrence, trav. salesman, h. Put-
 Bertha F. Miss, teacher (Salem), b. Winthrop n. Lindall
 Charles E. foreman, Clapp & Tap-
 ley's, h. 7 Braman
 Charles P. plumber, b. 7 Franklin
 Edward W. (Downing, Perkins & Co.), Pine, h. at Brookline
 Elliot L. student, b. 7 Braman
 George E. shoemaker, h. Ash n. Adams [ley's, h. 18 River
 George H. foreman, Clapp & Tap-
 Grace R. Miss, teacher, Wadsworth school, b. A. Mudge's, Centre

Perkins Henry A. h. 12 Elm [Wenham
 John N. shoe cutter, h. Locust n.
 M. Sumner, farmer, h. Winthrop n. Lindall
 Oscar H. student, b. 7 Braman
 Robert S. farmer, h. Winthrop n. Lindall [ct.
 Samuel B. shoemaker, h. Putnam st.
 Sara M. Miss, teacher, Willard Hall school, b. do.
 Warren G. farmer, h. 13 Oak
 Perley Annie G. Miss, teacher, Maple st. school, b. 53 Poplar [River
 Austin, machinist, b. J. C. Sullivan's,
 Bertram P. student, b. Conant c. Maple
 Charles N. groceries and provisions, 2 and 4 Maple; also, postmaster, 6 Maple, h. Conant cor. Maple
PERLEY DEAN A. blacksmith and horseshoer, School cor. Franklin, h. 53 Poplar. See page 882 [do.
 Edward P. teamster, 10 Chestnut, h.
 Hattie P. widow of William P. rem. to No. Andover
 Samuel A. rem. to Boxford
 Sarah F. widow of A. Proctor, b. Conant cor. Maple [iron works
 Perry Albert, iron worker, b. Water n.
 Aurelia W. bookkeeper (Boston), b. Maple n. Summer
 A. Grace Miss, bookkeeper (Beverly), b. Maple n. Summer [Summer
 Benjamin W. farmer, h. Maple n.
 Caroline H. widow of James M. h. Summer n. Maple
 Charles H. heelmaker, b. 28 Braman
 Charles H. heelmaker, b. Weston n. Maple [mer
 Edwin A. farmer, h. Maple n. Sum-
 E. Florence Miss, cashier and book-keeper, 39 Maple, b. 42 Poplar
 Frank, barber, h. Central ave.
 George S. clerk, 39 Maple, b. Maple n. Poplar
 Henry, h. Weston n. Maple
 James A. clerk, 39 Maple, b. Summer n. Maple
PERRY JAMES O. groceries and provisions, and (J. O. Perry & Co.), 39 Maple; also, bicycles, 41 Maple, h. 42 Poplar. See page 880
PERRY J. O. & CO. (James O. and Wallace P. Perry), barrel clamps, 39 Maple. See page 886 [Water
 Manuel J. currier, h. So. Liberty n.
 Mary F. stenographer (Inst. Tech. Boston), b. Maple n. Summer
 Sarina P. Miss, teacher, Holten high school, b. 42 Poplar [Poplar
 S. Marcella Miss, nurse, b. Maple n.
 Wallace P. (J. O. Perry & Co.), and clerk 39 Maple, h. 1 Sylvan cor. Ash
 Walter H. woodworker, b. 108 High
 Walter S. h. 108 High
 Peterson Carle, carpenter, rms. 7 Oak
 Pettengill Daniel, farmer, h. Maple cor. Summer

Standard Rotary Shuttle Sewing **J. F. PORTER & CO.'S,**
 Machines at DANVERS.

Pettingill David A. h. 33 Poplar
Moses E. rem. to Rochester, N. Y.
Pettingell Marcus C. (Pettingell & Barry), 24½ Maple, h. 38 Poplar
PETTINGELL & BARRY (Marcus C. Pettingell and Michael H. Barry), Danvers and Boston express, 24½ Maple; also, coal and wood, Hobart. *See page 882*
Pew Annie M. Miss, nurse, b. F. B. Rickaby's, Locust
Phelan Alice A. Mrs. nurse, h. Charter n. R. R. [Newbury
Phelps Charles A. carpenter, h. Dayton n. Edward A. sample shoecutter, b. 45 Locust [cust
Helen L. Mrs. shoe vamer, h. 45 Lo-
J. Frank, clerk, 34 Maple, b. 91 Locust
Maurice F. shoe packer, h. 91 Locust
Philbrick Charles H. farm hand, b. 12 Wadsworth [n. Newbury
Julia A. widow of John D. h. Maple
Phillips Rebecca H. Mrs. shoemaker, b. 81 Holten
PHINNEY BYRON, carpenter and builder, Washington st. ext. n. Spruce, h. do. *See page 889*
Charles H. died Oct. 15, 1897
Josephine E. widow of Charles H. h. 40 School
Susanna, widow of James, house-keeper, b. 139 Holten [Cherry
Phippen Clarence E. shoecutter, h. 21 Pickering Arthur, conductor, B. & M. R. R. h. 8 Park
Pierce C. Frank, h. Conant n. Elliott Franklin, rem. to Beverly
George B. farmer, h. 39 Sylvan
Jaazaniah C. b. E. Hooper's, Locust Willard, McKay stitcher, h. 40 Centre *see Pearce*
Pike James (Pike & Whipple, Peabody), h. 3 Sylvan
Pillsbury Grace G. Miss, supervisor nurse. D. L. H. b. do.
PILLSBURY HARVEY H. propr. Danvers Carriage Exchange and Livery Stable; also, carriage repairer, harness dealer and mnfr. 10 High, h. 17 Park. *See page 876*
Pinkham Hartley S. rubber worker, h. off High n. Water [n. Pine
Pitman Alfred A. farmer, h. Putnam ave. Emery S. farmer, h. 7 Prince
Lydia Miss, necktie maker, b. 33 Ash
Silas C. shoemaker, h. 19 Braman
Plumer George (George Plumer & Co.), Liberty, h. at Peabody
PLUMER GEORGE & CO. (George Plumer and Charles P. Kerans), grain and russet leather manfrs. and dealers, Liberty, D. Port (office, 44 High, Boston). *See page 544*
Poisson Mederic, currier, h. r. 92 High
Poor Abbott A. rem. to Lawrence
Charles F. morocco dresser, h. 82 Pine
George H. morocco dresser, h. Hobart cor. Clark

Poor Nathan H. (Poor & Littlefield, Peabody), h. 80 Pine n. Hobart
POPE BROS. (Fletcher and Isaac D.), wholesale and retail dealers in hard wood, lumber, etc., 10 Liberty n. Water; also, planing mill, Harbor. *See page 887*
Daniel P. selectman, h. Andover n. Newbury [Centre
Ellen F. widow of Francis E. h. 65 Fletcher (Pope Bros.), Liberty n. Water, h. 71 Water n. Endicott
G. Preston, insurance agent (B.), b. Andover n. Newbury
Ira P. boots and shoes (97 Summer, Boston), h. 13 Poplar
Isaac D. (Pope Bros.), Liberty n. Water, h. 69 Water n. Endicott
Marianne W. Miss, asst. librarian, Peabody Institute, b. 65 Centre
Mary E. widow of Jasper, h. Newbury n. Dayton
Porter Annie S. Miss, b. 12 Holten
Augustus H. wheelwright, h. 19 Berry
Augustus H. Mrs. dressmaker, 19 Berry, h. do.
Benjamin, boarding stable, off Water n. iron works, h. do. [Cherry
Chester T. teacher (Worcester) b. 20
Elias E. farmer, h. Locust n. Topsfield line
Helen F. Miss, b. Water n. iron works
Isaac E. milk dealer, off North opp. Summer, h. do.
John E. student, b. 12 Holten
PORTER JOHN W. attorney at law and notary public (252 Essex, Salem), h. 12 Holten. *See page 1283*
J. Frank (J. F. Porter & Co.), also, collector, Danvers Gas Light Co. 16 and 18 Maple, h. 20 Cherry
PORTER J. F. & CO. (J. Frank Porter and Arthur W. Beckford), furniture, carpets, wall papers and upholsterers, 16 and 18 Maple. *See foot lines.* [Harbor
Martha J. widow of Luther E. b. 1
Mary, widow of Samuel M. h. 47 Liberty [works
N. Charlotte Miss, b. Water n. iron
Ulysses G. woodworker, h. 1 Harbor
Walter E. woodworker, h. 1 Harbor
Warren, dentist (237 Essex, Salem), h. Locust n. Porter hill
PORTO BELLO STUDIO, Conant n. Berry Tavern. *See page 877*
Postal Telegraph Cable Co. 22 Maple; night office, 25 Elm
Potter Edward P. farmer, h. North n. Newbury
Harvey O. clerk (Lowell) b. 16 Cherry
Henry H. messenger (Custom House, B.), h. 16 Cherry
Jesse A. morocco dresser, b. North n. Newbury [Adams
Philip H. driver, b. W. C. Ray's,
Potter William E. b. Edward P. Potter's
Pousland Charles F. (Salem), s. r. Spring n. Nichols

**AGENT FOR BUTTER-
ICK PATTERNS AT...**

Lewis B. Alley, Danvers

Power Thomas E. pastor, Church of the Annunciation, High n. Purchase, h. rear do. [worth n. Hobart
 Powers Aaron S. stockfitter, b. Wadsworth n. Hobart
 Bernard A. stenographer (162 Dev. B.), b. Wadsworth n. Hobart
 Elizabeth A. Miss, necktie maker, b. Wadsworth n. Hobart
 Ernest J. principal, Holten High school, b. 25 Cherry
 George W. fireman, B. & M. R. R. h. 6 Pickering
 Maria A. widow of Nathaniel, h. Wadsworth n. Hobart
 Pratt Chester A. farm hand, b. Centre n. Newbury
 Ellen M. Mrs. dressmaker, Wadsworth n. Hobart, h. do.
 George, farmer, h. Centre n. Newbury
 Kendall D. shoe manuf. Wadsworth n. Hobart, h. do.
 Williard K. morocco dresser, b. Wadsworth n. Hobart
 Pray Nancy F. widow of Ruel, b. 7 Sylvan
 Prentiss Henry, groceries, hay and grain, 51 Centre, h. nearly opp. do.
 Prescott Julitta, widow of Joseph W. b. E. Harford's, Sylvan [Maple
 Preston Charles H. farmer, h. Preston n. Eliza W. Miss, h. 31 Poplar
 Harriet E. widow of William H. h. 72 Centre
 Maria A. Miss, h. 42 Centre
 Sarah H. widow of Charles P. h. Preston n. Maple
 Price Archie B. teamster, h. 92 High
 A. Beauregard, painter (S.), h. Mead n. Webster [Spring
 Dennis, farmhand, b. J. Haggerty's,
 Edward R. rubber worker, b. 92 High
 Josephine Mrs. nurse, h. 92 High
 Priest George F. farmer, h. Centre n. Newbury
 Pritchard Benjamin G. rem. to Lynn
 Proctor Charles, farmer, h. 51 Poplar
 James E. attendant, D. L. H. b. do.
 Lydia A. widow of Henry, h. 144 Holten
 Nancy W. Miss, h. Conant n. Burley
 Prowse James F. S. rem. to Everett
 Purdy Bertha C. Miss, nurse, b. Newbury n. Dayton [Dayton
 Frank W. engineer, b. Newbury n.
 Lizzie E. Miss, bookkeeper (S.), b. Mrs. M. E. Pope's, Newbury
 Putnam Abbie B. Miss, h. 57 Putnam
 Abby H. Miss, b. Maple n. Newbury
 Addison W. shoestitcher, b. 31 Poplar
 Alfred P. Rev. rem. to Salem
 Alfred W. rem. to Salem
 Alice M. Miss, b. end Putnam lane
 Anna P. Miss, bookkeeper (B.), b. 10 Oak
 Austin H. shoe manufacturer, Maple n. Poplar, h. Locust n. Porter hill
 Benjamin W. died Apr. 16, 1898
 Berton L. bookkeeper, b. 10 Oak
 Bessie Miss, b. 8 Peabody ave.

Putnam Calvin (Putnam & Pope, Beverly), h. Locust c. Poplar
 Charles A. farm hand, b. off Maple n. Newbury [cor. Sylvan
 Charles M. wheelwright, b. Adams
 D. Abbott, carpenter, h. 19 Oak
 Eben, genealogist, and publisher of Historical Magazine, 3 Burley ave. h. do.
 Edward E. b. 64 Centre
 Eliza A. Miss, b. end Putnam lane
 Eliza L. Miss, b. Centre c. Prince
 Elizabeth Miss, b. Berry Tavern
 Elizabeth P. widow of Andrew M. h. 16 Cherry [n. Newbury
 Ellen R. widow of Ansel W. h. Maple
 Elmer O. driver, O. F. Putnam's, h. 14 Elm [121 Maple
 Eunice L. widow of Thomas M. h.
 Fidelia A. Miss, b. 2 Locust
 Frank E. (F. E. Putnam, Peabody), b. 4 Park [h. 36 Holten
 George O. foreman, O. F. Putnam's,
 Hannah E. Miss b. 30 Holten
 Harriet Miss, b. 8 Sylvan [Holten
 Harriet O. widow of James W. s.r. 32
 Henry A. h. Locust opp. Wenham
 Henry C. farmhand, b. end Putnam lane
 Horace G. dry goods, coal and wood, Holten c. Pine, h. 6 Braman
 Israel H. died Oct. 26, 1898 [lane
 James W. farmer, h. end Putnam
 Jesse H. farm hand, b. off Maple n. Newbury
 Joel died Jan. 16, 1898
 John A. died Jan. 5, 1899
 John C. died Jan. 6, 1899
 John F. janitor, Peabody Institute, h. 1 Burroughs n. mill pond [bury
 John M. farmer, h. off Maple n. Newbury
 Joseph B. h. 22 Holten
 Julia F. widow of Joseph, b. Cottage ave. n. Franklin
 Lena M. Miss, music teacher, 6 Braman, b. do. [ham n. Locust
 Louisa R. widow of Albert, h. Wenham
 Lucie F. Miss, teacher, Tapley school, b. 14 Elm
 Lucinda M. widow of Edwin F. h. 31 Poplar [bury
 Lucy A. Miss, b. off Maple n. Newbury
 L. Josephine Miss, b. Wenham n. Locust [28 Water
 Madaline L. widow of Alfred W. b.
 Mary B. Miss, h. 1 Sylvan c. Ash
 Mary W. widow of Daniel F. h. 8 Peabody ave.
 Melvin B. foreman, 3 Locust, b. 2 do.
 Millie, widow of Franklin W. boarding house, 4 Pickering, h. do.
PUTNAM NATHAN T. carpenter and contractor, 33 Locust cor. Lindall, h. do. See page 890
 Nellie S. Mrs. nurse, h. off Andover n. Centre
 Otis F. ice dealer, and saw and grist mill, Sylvan opp. mill pond, h. 14 Elm

Putnam Pamela F. widow of Francis P. b. A. E. Learoyd's, Maple n. Forest
 Ralph F. plumber, b. 4 Pickering
 Samuel C. agent B. & M. R. R. station, Essex cor. Elm, h. 4 Park
 Sarah I. Miss, died Oct. 31, 1898
 Susan Miss, h. Maple n. Newbury
 S. Agnes Miss, b. 121 Maple
 Thomas M. died June 9, 1897
 Wallace P. coachman, D. L. H. h. Maple n. Newbury
 Walter E. McKay stitcher, b. 4 Pickering
PUTNAM WEBSTER F. (W. F. Putnam & Co. 20 Water and 84 Dev. B.), h. Lindall c. Winthrop. See page 32 [Centre
 William, farmer, h. Andover opp.
 William T. carpenter, h. 47 Locust

QUINLAN CATHERINE E. MISS, b. 33 Putnam n. Hobart
 Daniel J. morocco dresser, h. Merrill n. gas house [n. Hobart
 David W. shoemaker, b. 33 Putnam
 Hannah C. widow of Timothy, b. Merrill n. gas house
 James, morocco dresser, h. 33 Putnam n. Hobart
 Julia Miss, died Dec. 29, 1897
 Margaret A. Miss, boxmaker, b. 33 Putnam n. Hobart
 Quinn Luke, h. Purchase n. High
 Quint George T. bookkeeper, Pine n. R. R. h. at Peabody [School
 Quirk Michael J. shoe sticher, h. 40
 Quong Yuen Sing, laundry, Cherry n. Maple, h do.

RACKLIFF ABBIE E. MISS, boxmaker, b. 74 Water
 Benjamin P. clerk, h. 74 Water
 Charles F. street car conductor, h. 65 Water [Water
 George E. street car conductor, h. 67
 Joseph C. died Oct. 8, 1897
 Walter F. farm hand, h. Water n. So. Liberty

Radcliffe Alonzo A. foreman and engineer, C. A. Keith's, h. Lawrence n. Ash [11 Chester n. Ash
 Elizabeth A. widow of John H. h. Frank E. clerk, 40 Maple, b. Ash n. Purchase
 George M. b. 11 Chester n. Ash
 William H. produce pedler, h. Ash n. Purchase

Rankin Harry W. telegrapher, Western Div. R. R. station, b. 18 Oak
 Rathbun Elsie D. Miss, stenographer (70 Kilby, B.), b. 39 Centre
 Frederick I. farmer, h. 39 Centre

Ray Amanda M. widow of Peter W. h. 130 Holten [Sylvan, h. do.
 William C. milk dealer, Adams c.

Rea Charles E. died Apr. 30, 1897
 Read see Reed and Reid [School
 Redding Charles E. blacksmith, h. 20

Reed Arthur E. attendant, D. L. H. h. Page n. Elm
 James, laborer, D. L. H. b. do.
 John H. carpenter, h. Lawrence c. Chester
 see Reid [Poplar
 Regan Alice Miss, shoestitcher, b. 50
 Francis E. heel cutter, h. 51 Putnam n. Bell
 James H. h. Maple n. Poplar
 James M. shoemaker, h. Mill n. Water
 Mary A. Miss, b. 50 Poplar
 William J. morocco dresser, h. Merrill n. High [ave.
 Reid Peter, blacksmith, h. end Cottage
 William, carriage painter, b. end Cottage ave.
 Reifsnider Edson, pastor, First Univ. church, h. Berry c. Porter [R. R.
 Reynolds Annie M. Miss, b. Hobart n.
 Charles F. stockfitter, b. 38 Hobart
 Edward, shoe repairer, 38 Hobart, h. do. [rence
 Edward P. shoemaker, h. 16 Law-
 Ella F. widow of James, h. 54 River
 Ellen Miss, b. Pine n. Hyde
 James, stockfitter, h. 61 Hobart
 James J. shoemaker, h. Water n. Mill
 James W. shoelaster, b. Pine n. Hyde
 John J. shoelaster, b. 38 Hobart
 John W. shoemaker, b. Hobart c. Pickering [bart n. R. R.
 Julia G. Miss, shoestitcher, b. Ho-
 Mary, widow of William, h. Pine n. Hyde [Pickering
 Michael F. shoemaker, b. Hobart c.
 Nora, widow of Michael, h. Hobart n. R. R. crossing
 Thomas H. Hobart st. rem. to Lynn
 Thomas H. shoemaker, h. Fletcher c. Braman
 William, h. Hobart c. Pickering
 William H. salesman (21 Lincoln, Boston), h. Lawrence c. Chester
 William J. died Jan. 21, 1899
 Rhodes John J. (Hartnett & Rhodes), 29 Maple, h. 28 Chestnut
 Joseph, shoelaster, h. Fellows opp. Winthrop
 Rice Austin, pastor (Walla Walla, Wash.), b. Lindall c. Burley ave.
 Charles B. Rev. sec'y (14 Beacon, B.), h. Lindall c. Burley ave.
 Edwin P. carpenter, h. 52 Locust
 Joseph H. shoecutter, h. School n. Oak [Lindall c. Burley ave.
 Natalie L. Miss, asst. editor (B.), b.

Rich Augustine W. carpenter, h. 22 Clark
 Charles A. student, b. 22 Clark
 Lillian E. Miss, teacher (Chester, N. H.), b. 22 Clark

Richards Alice G. widow of Chauncey S. h. 119 High [Ash
 Catherine, widow of George D. h. 7
 C. Dexter, clerk (Nat'l Hamilton Bank, Boston), b. 119 High
 E. Louise Miss, teacher (Worcester), b. 22 Park n. High

**MACHINE
SUPPLIES**

Lewis B. Alley, Danvers

**Rubbers, Oil Straps
and Needles, etc...**

Richards Harriet P. Miss, teacher of violin, 22 Park n. High, b. do.
 Jay O. clerk (Boston), b. 119 High
 Lydia S. widow of Osgood, b. 119 High [Park n. High
 Sarah E. widow of Austin S. h. 22
 Richardson Almena J. Mrs. b. 7 Webb
 Arthur S. engineer, D. L. H. h. off Maple n. do.
 Calvin F. driver, b. 5 Cross
 Ernest S. sec'y Colcord-Richardson Co. 20 Maple, b. off Maple n. do.
 Ezra O. shoelaster, h. Wadsworth n. Hobart [Sylvan
 George F. morocco dresser, b. 109 James, h. 93 Liberty [20 Cheever
 William J. foreman, Pope Bros. h.
 Richmond Etta M. Miss, teacher, Tapley school, h. 19 Clark
 Flora L. Miss, shoemaker, h. 19 Clark
 Margaret Miss, shoe operative, h. 19 Clark
 Sarah Miss, h. 19 Clark
 Sarah F. Miss, teacher. Holten High school, b. 4 Pickering
 Rickaby Frank B. salesman (150 Franklin, B.), h. Locust n. Chestnut
 Susan B. widow of Frederick, h. Locust n. Chestnut [do.
 Ridley Lyman, milk dealer, 41 Poplar h.
 Rier Alfred, farmer, h. off Maple n. Poplar
 Sophia Mrs. h. Maple n. Asylum R. R. station
 see Ryer [Pickering n. Otis
 Rigby Francis P. morocco dresser, h.
 Riley Thomas, morocco dresser, h. 19½ Maple
RIVERSIDE FARM, A. J. Bradstreet, prop. Bridge n. Beverly line.
 See page 879 [Oct. 13, 1897
 Roache Almira, widow of Israel, died Anna L. Miss, forewoman (Beverly), b. 15 Water [b. 15 Water
 Josephine E. Miss, private teacher,
 Minnie I. Miss, teacher, Waterstreet grammar school, b. 15 Water
 Thomas L. currier, b. Porter n. Berry
 Robb Joseph H. rubber worker, b. 40 Liberty [Salem
 Malcolm E. clerk, 6 Maple, h. at
 Robbins Fred H. overseer, h. 10 Ash
 Roberts Alice L. Miss, teacher, Park st. school, b. 46 Centre [Roberts'
 Clarence O. clerk (B.), b. John F.
 Daniel C. farmer, h. 26 Centre
 Edmund C. market gardener, Andover n. Garden, b. do. [Centre
 Emma L. widow of J. Albert, h. 46
 Harriet P. Miss, stenographer (B.), b. 46 Centre [Pine
 Harry, morocco dresser, h. Spruce n.
 James L. supt. of streets, h. 3 Walnut
 John E. rem. to Andover
 John F. market gardener, Andover n. Garden, h. do.
 J. Albert, died Mch. 13, 1898
 Katherine L. Miss, bookkeeper, 3 Locust, b. 3 Walnut
 Loren H. shoecutter, b. 3 Walnut

Roberts Martha A. widow of Charles P. h. 81 Pine [Centre
 Mary E. Miss, lining maker, b. 46
 Oliver, farmer and market gardener, Andover n. Garden, h. do.
 William H. carriage painter, b. 22 Clark
 Robertson George T. clerk, b. 100 High
 Lucy P. Mrs. housekeeper at T. M. Ferguson's, Cheever
 Oliver D. h. 11 Braman
 Robinson Chester H. rem. to Reading
 Isabel A. widow of Franklin T. necktie maker, h. 5 Sylvan
 Roch Custis, attendant, D. L. H. b. do.
 Rodan Minnie Mrs. nurse, D. L. H. b. do.
 Rogers Arthur, train baggage master, B. & M. R. R. rms. 7 Oak
 Clarice J. Miss, teacher (Peabody), b. 14 Central ave.
 Florence E. J. Mrs. h. 14 Central ave.
 Sarah E. Miss, seamstress, D. L. H. b. do. [Spring
 Rood Elisha C. farmer, h. Summer n. John, machine mnfr. (S.), b. Summer n. Spring [40 Liberty
 Rooney Bridget, widow of Daniel, b. r. Daniel F. iron worker, h. off Endicott n. railroad [dicott n. R. R.
 James J. morocco dresser, b. off En-James P. b. r. 40 Liberty
 J. Francis, morocco dresser, b. off Endicott n. brick yard
 Roope Georgia M. Miss, housekeeper at J. F. Eveleth's, 4 River
 Ropes Bessie P. Miss, b. 10 Locust
ROPES BROS. (Willis H., Reuben W. and Charles F. Ropes), hay and grain, Hobart n. Maple. See opp. page 785
 Charles F. (Ropes Bros.), Hobart n. Maple, b. at Salem
 J. Edward (J. E. Ropes & Co.), 21 Maple, h. 10 Locust
ROPES J. E. & CO. (J. Edward Ropes), stove dealers and plumbers, 21 Maple. See page 884 [Locust
 Mary A. Miss, kindergartner, b. 10
 Reuben W. (Ropes Bros.), Hobart n. Maple, h. at Salem
 Willis H. (Ropes Bros.), Hobart n. Maple, h. at Salem
 Rosenthal Elizabeth, widow of Nathan, h. Hyde n. Collins
 Ross Abbie J. Miss, nurse, b. Elm c. Park
 Elizabeth M. Miss, necktie maker, b. 23 Elm [do.
 Frank A. asst. physician D. L. H. b.
 Frank W. bookkeeper, Woodman Bros. & Ross', b. 13 Water n. Mill
 George L. shoemaker, h. 52 Liberty
 Horace h. 23 Elm
 John T. (Woodman Bros. & Ross), Mill n. Water, h. 13 Water n. Mill
ROSS LELAND J. hardware, cutlery and sporting goods, 40 Maple, h. 12 Essex. See page 885
 Lydia E. widow of Josiah, died Nov. 14, 1897

Wall Papers and... Borders J. F. PORTER & CO., 3c, 5c a Roll and upwards
 DANVERS.

- Ross Mabel G. Miss, bookkeeper, Lore & Russell's, b. Berry Tavern [do.
 Margaret M. Miss, nurse, D. L. H. b.
 Mary E. widow of J. Bradley, h. 12 Essex
 Mary N. widow of Gideon, b. Mrs. A. Dodge's, Conant
- Ross Mary T. Miss, bookkeeper, 11 Locust, b. 23 Elm [ave.
 William J. edgsetter, h. 14 Clinton
- Roundy Alfred K. rem. to Peabody
- Rowe Frederick, barber, h. 12 Cottage ave.
- Rowell Gideon, h. 25 River
 Mary E. widow of Walter G. house-keeper, b. 16 River
 Melvin P. engineer, Pope Bros. b. 25 River [ten n. Collins
- Rundlett Charles N. shoemaker, h. Hol-Deborah A. widow of Horace S. h. 3 Spruce
 Edward W. shoemaker, h. 31 Braman
 Elmer M. clerk (S.), h. 131 Holten
 Fred M. shoecutter, h. Holten n. Collins
 George O. shoemaker, h. 6 Centre
 Marion W. widow of Charles H. died Jan. 13, 1898 [9, 1897
 Mary E. widow of Odalia R. died Apr.
 Rufus A. shoemaker, h. Conant n. Elliott
- Russ William K. carpenter, h. 51 River
- Russell Albert W. carpenter, b. Mrs. S. J. Wilson's, Endicott
 Arthur P. rubber worker, b. 9 Endicott [Clinton ave.
 Benjamin F. farmer, h. Endicott n.
 Chandler jr. market gardener, Andover n. R. R. bridge, h. do.
 Charles W. carpenter, b. Mrs. S. J. Wilson's, Endicott
 David H. shoemaker, b. 48 Hobart
 Edmund N. market gardener, Clinton ave. h. do.
 Ernest W. farm hand, h. 28 Centre
 Frank T. morocco dresser, h. 11 Chestnut.
 George (Lore & Russell), Water n. Mill, b. Berry Tavern
 John M. attendant, D. L. H. b. do.
 John R. h. 48 Hobart
 John S. attendant, D. L. H. b. do.
 Knott P. laborer, b. Nichols n. Maple
 Louis N. shoecutter, h. 19 Burley ave. n. Fellows [ols n. Maple
 Mary A. widow of Knott P. h. Nich-Mary A. widow of William A. h. Pillsbury ave. n. Oak
 Mercy A. widow of George W. died Nov. 16, 1897
 Percy E. wood worker, bds. Mrs. H. T. Lucas', Endicott
 Thomas, laborer. h. 33 Pickering
 Walter J. teamster, h. 7 Endicott
 William A. shoe worker, b. Pillsbury ave. n. Oak
- Ruthiford Ernest, laborer, b. W. L. Barker's, Cottage ave.
- Rutledge Fred, clerk, Berry Tavern, b. do.
- Ryan Elizabeth J. widow of Cornelius, dressmaker, 24 Clark, h. do.
 Thomas F. morocco dresser, b. 24 Clark [b. do.
 Ryer Eupheme Miss, dressmaker, 15 Oak, see Rier
- SABIN WILLIAM E. morocco dresser, h. 11 Chestnut [Pine, h. at Salem
- Sager Armie (Armie Sager & Co.), r. 127
- S**AGER ARMIE & CO. (Armie Sager and John F. Wheelock), props. Old Indian Spring Water, r. 127 Pine. See page 1238
 Arthur F. clerk (Union station, B.), h. Pine n. Otis
- St. Hilaire Alfred, laborer, h. off 97 High
- St. John's Normal College (Xaverian Bros.), Rev. Bro. Cajetan, director, Summer cor. Spring ave.
- Sanborn George W. farm hand, b. F. E. Kimball's, Burley
 Joseph E. farmer, h. 108 Hobart
 Lewis W. principal, Water street grammar school, h. 18 Berry
 L. Fred, bookkeeper (7 Exchange pl. B.), b. 18 Berry
 Mary, widow of Smith, b. Mrs. S. J. Martin's, Centre
 Ruth, widow of Benjamin R. b. Centre n. Newbury
 William N. McKay stitcher, h. Burroughs n. Holten
- Sanders Nathaniel S. H. bicycle sundries (Chelsea), h. Spring n. Nichols
- Sanford Daniel C. B. street car conductor, h. 28 High
- Sanger George J. clergyman, h. 17 Berry
- Sargent Caddie O. Miss, housekeeper at H. Verry's, Nichols
 Clarence, farm hand, b. 68 Elliott
 Horace F. morocco dresser, h. 91 Holten
 James M. b. F. U. French's, Holten
- Saunders James S. farm hand, b. W. Bradstreet's, Bridge
- Sawyer Anna L. widow of Henry A. (J. E. Nightingale & Co.), Mill n. Water, h. 97 High
 Charles H. rem. to Beverly [er
 Mary, widow of William H. b. 9 Riv-Samuel L. flour dealer, h. 4 East
- Scampton George H. clerk, 42 Maple, h. 19 Franklin [Endicott
- Scarr General, plumber, h. Clinton ave. n.
- Schellinger George B. ass't bookkeeper, Ash cor. Purchase, b. at Salem
 Mary A. Miss, bookkeeper, Ash c. Purchase, b. at Salem
- Schoppe Emily T. widow of John H. necktie maker, h. Lawrence n. Ash
- Schurman Annie J. Miss, bookkeeper (118 Dover, B.), b. 57 Elliott
 D. Douglas, milk dealer, r. 57 Elliott, h. do. [h. do.
 George C. provision dealer, 62 Elliott.
 Isaac, farmer and milk dealer, 57 Elliott, h. do.

AGENT FOR LEWANDO'S
 DYE HOUSE AT

LEWIS B. ALLEY, Danvers

Scidmore Mary F. widow of Stephen F. died Mch. 16, 1897
 Phebe F. Miss, h. 25 River
 Scott Abijah D. shoemaker, h. Wenham n. Wenham line
 Horace M. rem. to Saugus
 John S. stone mason, h. 129 Maple opp. Burley ave.
 Mabel F. Miss, b. Wenham n. Wenham line [n. Franklin
 Rufus D. machinist, h. Cottage ave.
 Sears Abbie M. Miss, stenographer, b. 38 Cherry
SSEARS GEORGE B. attorney-at-law, (5 Tremont, B.), and 38 Cherry, h. do. *See page 872*
 Gertrude I. Miss, kindergartner, b. 38 Cherry [nam
 Henry K. instructor (B.), b. 14 Putnam
 Robert D. shoemaker, b. 14 Putnam
 Robert K. h. 14 Putnam
 Severance Mary E. widow of Hollis E. rem. to Salem
 Sexton Michael, tender, Purchase st. R. R. crossing, h. Purchase c. Pleasant ave.
 Shackley Clarence, mason, h. 27 Oak
 Ernest, fireman, B. & M. R. R. h. Hampshire n. Lawrence
 William, b. 39 Hobart [Dec. 2, 1897
 Shaw Emma F. widow of Joseph C. died James E. rem. to Peabody
 James P. painter, h. 14 Central ave.
 John H. conductor, h. 7 High
 Shea Dennis W. died July 6, 1897
 Elizabeth M. Miss, b. 30 Bell
 John, farmer, h. Collins opp. Hyde
 John F. farm hand, h. 41 Pine
 Michael D. currier, b. 14 River
 Patrick J. farm hand, b. Collins opp. Hyde [opp. Hyde
 Thomas A. farm hand, b. Collins
 Thomas F. (Donovan & Shea), Hobart n. R. R. crossing, b. 30 Bell
 Thomas J. shoelaster, h. 30 Bell
 Sheehan Michael, morocco dresser, h. 1 Sylvan [Maple
 Sheldon Harriet E. Miss, h. Weston n. Mary Miss, shoe stamper, b. Mrs. L. Holmes', Butler ave.
SHEPARD CHARLES H. printer (Peabody), h. 9 Ash. *See Peabody advts.*
 Eli, laborer, h. Conant n. Liberty
 John F. laborer, b. Conant n. Liberty
 Mary S. widow of Josiah, b. 9 Ash
 Sherman Bertha E. Miss, nurse, D. L. H. b. do.
 see Schurman [32 Braman
 Shirley Mary A. widow of William H. b. William A. shoemaker, h. 32 Braman
 Shute William P. shoemaker, h. Summer n. Maple [Purchase
 Sias Albert H. Buzzel trimmer, b. Ash n.
 Sidmore Bertram H. bookkeeper (Peabody), b. Harbor n. Mead
 J. Warren, teamster, h. 23 Braman
 Luella M. Miss, rem. to Malden
 S. Henry, mason, h. Harbor n. Mead

Sidmore Willis W. student, b. 23 Braman see Scidmore [Warren ave.
 Sillars Addison P. clerk, 16 Maple, b. Alice P. Miss, nurse, b. 139 Holten
 Archibald W. postmaster and news-dealer, Tapleyville P. O. h. 12 Clark [12 Clark
 Donald A. clerk, Tapleyville P. O. b. Elizabeth M. Miss, clerk (B.), b. 34 Clark [ave.
 Elmer F. clerk, 30 Elm, h. 10 Central
 Malcolm, state inspector (Boston), h. 34 Clark [32 Clark
 Malcolm jr. street car conductor, b. Sarah E. Mrs. necktie maker, b. 19 Lawrence
 Walter A. fireman, Dan. Elec. Light plant, h. 10 Clark
 William A. engineer, b. 12 Clark
 Simonds Nathaniel G. (Salem), s. r. Preston n. Newbury
 Simons Orietta, widow of James S. necktie maker, h. 15 Charles
 Simpson Sarah M. Mrs. watcher of the sick, b. 79 Water [ler ave.
 Wallace E. clerk, Ropes Bros. h. But-William, attendant, D. L. H. b. do.
 Siner William, foreman, Clapp & Tapley's, h. 144 Holten
 Sing Moy, laundry, Maple n. Elm, h. do.
 Skinner Gustavus F. D. died Mar. 27, 1897
 Slade Mark, coachman, F. Peabody's, h. Collins c. Sylvan [Wenham
 Sleeper Albert C. carpenter, h. Locust n. Lucinda M. Miss, cook, 6 Elm, rms. 8 Oak
 Royal D. attendant, D. L. H. b. do.
 Small Annie L. Miss, nurse, D. L. H. b. do.
 Edward H. shoemaker, h. 11 Burroughs
 John D. laborer, b. 64 Hobart
 Sarah M. Mrs. rem. to Everett
 Smart Amanda J. widow of Lewis B. died Nov. 8, 1897
 Bertha M. Miss, stenographer, b. Chestnut n. Locust
 Sarah M. widow of John L. b. Conant cor. Chase
 Willis E. (W. E. Smart & Co.), 30 Maple h. Conant cor. Damon
 W. E. & Co. (Willis E. Smart and Arthur C. Kelly), groceries and tea store, 30 Maple
 Smiley Andrew (Cabeen & Smiley), 3 Elm, b. Purchase n. Pleasant ave.
 Ellen, widow of James, h. Purchase c. Pleasant ave.
 Ellen Miss, bookkeeper (Salem), b. Purchase n. Pleasant ave.
 Margaret J. Miss, shoe operative, b. Purchase n. Pleasant ave.
 Smith Adam D. asst. supervisor, D. L. H. b. do.
 Anderson, carpenter, b. 45 Maple
 Arthur K. shoemaker, b. Maple n. School
 Charles E. painter, h. off Burroughs
 Charles H. salesman (27 Winter, B.), h. 68 Water

Carpets, Window Shades cheapest at....

J. F. PORTER & CO.'S, Furniture Wall Papers
 DANVERS.

Smith Daniel H. painter, b. Mrs. A. F. Pearson's, Bay View ave.
 Flora H. Miss, compositor, 22 Maple, b. at Beverly
 Fred G. removed to Salem
S **SMITH FREDERICK**, house and sign painter, School n. Maple, h. School n. Maple. *See page 891*
 George E. mason, D. L. H. h. 7 Centre
 G. Alvin, mason, b. 7 Centre
 Isabella Miss, nurse, D. L. H. b. do.
 Jane, widow of David, h. Centre cor. Newbury
 Joseph H. baggage master (Union station, Boston), h. 24 Elm
 Julia M. Miss, b. 68 Water
 J. Augustus, removed to Beverly
 Leander, farm hand, b. Park n. High
 Lettie L. Miss, b. 8 Cherry
 Lorenzo, removed to Beverly
 Martin P. shoe finisher, b. Centre cor. Newbury [Water
 Mary O. widow of Charles E. h. 68
 Nathan, street car conductor, b. Park n. High
 Parker, carpenter, h. Park n. High
 Sarah A. widow of Sabin M. died Jan. 13, 1897 [n. Cross
 Susan C. widow of Michael, h. Cherry
 S. Albert, mason, 12 Poplar, h. do.
 Thomas B section hand, B. & M. R. R. h. 25 Chestnut
 Wallace N. lineman, b off Burroughs
 Sonnenberg Emile W. collector (B.), h. 36 Lindall
 Soper Benjamin E. laborer, h. 38 Liberty
 Soucy Alphonse, laborer, h. Pleasant ave. n. Purchase
 Olivier, foreman, E. F. Day's, h. off Endicott n. R. R.
 Southwick Addie A. Miss, bookkeeper, Pope Bros,' b. 68 Elliott
 Edwin, farmer, h. 68 Elliott [ott
 Henry L. teacher (Penn.), b. 50 Elli-
 Horace O. treas. and mgr. Mass. Glove Co. h. at Peabody
 Lena, widow of Edwin A. rem. to Boston
 Spalding Julia S. widow of Samuel W. rem. to New York state
 Spaulding Albert J. painter, h. 23 Oak
 Dennison F. shoecutter, h. 10 Elm
 Dorlan E. billiard and pool room, 25 Maple, b. 10 Elm
 Elmer C. driver, h. 17 Braman
 Sally D. widow of Albert J. h. 42 Poplar
 Spears Thomas F. morocco dresser, b. Endicott cor. Clinton ave.
 William A. morocco dresser, h. Endicott cor. Clinton ave.
 William J. morocco dresser, b. Endicott cor. Clinton ave.
 Splaine Daniel F. morocco dresser, b. 11 Pleasant ave.
 Henry, farm hand, b. 9 Chestnut
 John, removed to Lynn
 Michael J. morocco dresser, h. 11 Pleasant ave.

Splaine Thomas, currier, h. 21 Water [Elm
 Spofford Augustus M. shoecutter, h. 8
 Charles A. clerk, 42 Maple, b. 8 Elm
 Ellen A. Mrs. boarding house, 8 Elm h. do.
 Frank M. groceries and provisions, 42 Maple, h. 7 Cherry [do.
 Sprague George P. physician, D. L. H. b.
 Sproat John, blacksmith, h. 33 School
 Stanley Ann, widow of Patrick, b. off Maple n. Putnam
 Bessie Miss, b. 39 Elliott
 B. Frank, died Feb. 22, 1899
 B. Frank Mrs. h. 39 Elliott
S **STANLEY CHARLES S.** provisions, butter, eggs, etc. 53 Liberty, h. do. *See page 879*
 George T. morocco dresser, h. Lawrence n. Chester
 Mabel P. Miss, stenographer (28 School, B.), b. 39 Elliott
 Patrick, carpenter, h. off Maple n. Putnam
 Walter, engineer, Ash cor. Purchase, h. 14 Charles
 Walter J. student, b. 14 Charles
 William E. shoelaster, h. 41 Elliott
 Stanwood Eliza A. widow of Moses P. b. Locust n. Topsfield line
 Luther D. farmer and milk dealer, Locust n. Topsfield line, h. do.
 Ward W. farm hand, b. Locust n. Topsfield line
S **STANYAN EDGAR E.** cream and milk dealer, off Locust n. Chestnut, h. do. *See page 880*
 Staples Charles H. shoemaker, h. Sylvan cor. Pine
 Emma Mrs. nurse, b. 24 Elliott
S **STAPLES FRANK O.** groceries and provisions, 3 Water, b. 5 Mill. *See page 879*
 George E. blacksmith, h. end Cottage ave. [Foster
 George W. laborer, h. off Elliott n.
 Hannah, widow of David, h. Sylvan cor. Pine
 Hattie A. Miss, b. Sylvan cor. Pine
 Herbert W. wheelwright and wagon maker, Liberty n. Water, h. 24 Elliott [dall
 Mary J. widow of John H. h. 1 Lin-
 Sarah R. widow of Harris, h. Burroughs n. mill pond
 Walter I. shoecutter, h. 8 Clark
 Watson, h. off Elliott n. Foster
 Steele Leslie J. farm hand, h. Forest n. Maple [b. do.
 Stephens Margaret Miss, nurse D. L. H.
 Stetson Alonzo J. clerk (Custom House, Boston), h. 18 Ash [b. do.
 A. Mrs. asst. housekeeper, D. L. H.
 Elizabeth P. Mrs. nurse, h. 21 Wadsworth
 Maria F. widow of William H. housekeeper, b. 15 Water
 William H. died May 7, 1898
 Steutermann Alice E. Miss, stenographer (Boston), b. Andover n. Centre

**Crepe and Tissue Paper,
 Wire and Clue for
 Paper Flower Work, at**

Lewis B. Alley, Danvers

- Steutermann Clara F. Miss, stenographer, b. Andover n. Centre [tre
Henry K. farmer, h. Andover n. Cen-
John H. stockfitter, h. 38 Centre
Martin A. shoemaker, b. Andover n. Centre
Mary G. Miss, dressmaker, Andover n. Centre, b. do.
Stevens A. Lillian Miss, nurse, b. 22 Clark
Ella M. Miss, shoe stitcher, b. 22 Clark [cott
Jacob B. farmer, h. Sylvan n. Endi-
James E. shoecutter, h. 17 Oak
James S. died Dec. 18, 1898 [Clark
Laura A. Miss, shoestitcher, b. 22
Susanna E. widow of James S. h. 22 Clark [H. b. do.
Steward George W. D. attendant, D. L.
Stewart Alice M. Mrs. dressmaker, off Maple n. Putnam, h. do.
Stickney Charles W. shoemaker, h. 53 Locust
Stiles Josiah G. rem. to Lynn
William W. rem. to Lynn
Stimpson Edward A. cigars and tobacco, 32½ Maple, h. 9 Elm
George O. clerk (Natl. Bank of Republic, Boston), h. 11 Elm
Hattie F. Miss, b. 9 Elm [do.
Stoddard Edward J. hostler, D. L. H. b.
Stone Eliza A. widow of Jacob, rem. to Middleton
Thomas T. farmer, b. 5 Prince
Walter T. shoe cutter, h. 3 Prince
William E. shoe cutter, b. 31 Wadsworth
Story Fred A. engineer, b. Harbor
Ira, h. Harbor
Lewis, rem. to Beverly
Straw Jennie D. widow of Arthur W. clerk, 48 Maple, h. 8 Lindall
Martha L. widow of Horace C. h. 27 Oak
Striley Charles F. produce pedler, b. Newbury n. Dayton [n. Dayton
Jacob, produce pedler, h. Newbury
Strout Susan W. widow of Jesse B. h. Elliott n. Liberty
Wallace P. lather, h. 6 Pickering
Stuart Joseph C. tea and coffee pedler, h. 5 River [High
Sugrue Daniel, coachman, b. Hardy n. River
Ellen, widow of Owen, h. Mill n. River
Jeremiah, currier, h. Hardy n. High
John J. Mill st. rem. to Boston
John J. 2nd, currier, b. Hardy n. High [Hardy n. High
Katherine Miss, shoe stitcher, b. Sullivan
Alice M. Miss, teacher, Tapley school, b. Wadsworth cor. Braman [River
Daniel E. morocco dresser, b. 39
Daniel T. laborer, h. 39 River [Bell
Daniel W. driver, h. 20 Putnam c.
Dennis, driver, h. Putnam n. Bell
Dennis 2d, currier, h. 14 Elliott
Dennis J. died Apr. 19, 1897 [van
Dennis S. foreman farmer, h. 53 Syl-
Sullivan Ellen, widow of Florance, h. 13 Wadsworth [bart
Ellen M. widow of Patrick, h. 31 Ho-
Florance, died Sept. 1, 1897
James, laborer, h. 15 River
James D. clerk, 2 Maple, b. 15 River
SULLIVAN JAMES D. teaming and contractor for grading, etc. 14 Elliott, b. do. See page 883
James F. bottom finisher, b. Locust n. North [works
Jeremiah, laborer, h. Water n. iron
Jeremiah, laborer, h. School n. Maple
Joanna, widow of Michael, h. 7 Pleasant ave.
John, stone breaking plant, Wenham, also, teamster and contractor, 19 River, h. do.
John B. teamster, b. 14 Elliott [erty
John C. motorman, h. River cor. Lib-
John F. driver, b. School n. Maple
John J. shoemaker, b. 15 River
Mary A. widow of Dennis J. h. Por-
ter n. Berry [b. do.
Mary E. Miss, dressmaker, 15 River,
Mary J. Miss, shoestitcher, b. 39 River
Michael, currier, b. Mill n. Water
Michael H. laborer, h. 52 Putnam
Nellie C. Miss, housekeeper, b. 19 River
Patrick, died Jan. 13, 1898
Patrick F. currier, h. Mill n. Water
Phillip J. morocco dresser, h. 83 Holten [Elliott
Rose E. Miss, bookkeeper (S.), b. 14
Susie M. Miss, b. 14 Elliott
Theresa Miss, b. 14 Elliott [Hyde
Thomas J. farm hand, b. Collins opp.
Thomas J. shoemaker, b. Putnam n. Bell [Proctor's, Conant
Timothy, farm hand, b. Miss N. W.
Timothy A. morocco dresser, b. 39 River [opp. Hyde
Timothy J. farm hand, b. Collins
Timothy J. morocco dresser, b. 7 Pleasant ave.
Timothy J. morocco dresser, b. Water n. iron works [North
Timothy J. currier, h. Locust n.
William, farm hand, b. P. H. Too-
mey's, Ash
William B. attorney-at-law (538 Tre-
mont bldg. B.), h. 58 Pine c. Bra-
man [roughs n. Holten
Sutherland John D. shoemaker, h. Bur-
Suttis John, hostler, b. E. C. Rood's,
Summer
Swain Lester F. conductor, b. Damon n. Conant [Conant
Orrin F. motorman, h. Damon n.
Swasey Annie P. Miss, shoestitcher, b. 13 Oak [ave.
Fred K. shoemaker, h. end Cottage
Fred K. Mrs. dressmaker, end Cot-
tage ave. h. do.
William T. teamster, h. 13 Oak
Sweeney Daniel, morocco dresser, h. Purchase n. Pleasant ave.

Old Furniture.... J. F. PORTER & CO.'S,New Furniture
Upholstered DANVERS. made to order

Sweeney Jeremiah, currier, b. 43 River
 Michael, laborer, h. r. 51 River
 Patrick, laborer, h. 43 River
 William S. currier, b. r. 51 River
 Sweetnam Anne W. widow of John E.
 housekeeper at 108 Holten
 Sweetser Frank E. milk dealer, Forest n.
 Maple, b. do.
 Jewett B. supervisor, D. L. H. h.
 Forest n. Maple
 Swett Charles O. section foreman, B. &
 M. R. R. h. 23 High
 Frank B. attendant, D. L. H. h.
 Nichols n. Maple [nam
 Walter L. teamster, h. Bell n. Put-
 Swindell Burpee M. teamster, b. 7 Adams
 Elden A. teamster, h. 48 Holten
 Elias, farm hand, h. Pine n. Holten
 Isaiah, laborer, h. Pine n. Holten
 James A. teamster, 7 Adams, h. do.
 Swinerton Asa U. farmer, h. Andover n.
 Centre [Centre
 A. Melvin, farmer, b. Andover n.
 John (John Swinerton & Son), An-
 dover n. Centre, h. do.

SWINERTON JOHN & SON (John
 and Sidney F.) milk and cattle
 dealers, Andover n. Centre. See
 page 879

Lenna D. Miss, masseuse (Boston),
 b. Andover n. Centre
 Martha P. Miss, bookkeeper (Pepper-
 ell), b. Andover n. Centre
 Sidney F. (John Swinerton & Son),
 Andover n. Centre, b. do.
 Sylvester Benjamin F. (Sylvester & Co.),
 Water n. So. Liberty, h. 127 High
 George A. attendant, D. L. H. b. do.
 Herbert W. iron worker, b. 127 High
 John E. (Sylvester & Co.), Water n.
 So. Liberty, h. at Somerville
 & Co. (John E. Sylvester and Ben-
 jamin F. Sylvester), proprs. Dan-
 vers Iron Works, Water n. So.
 Liberty [Holten n. Collins
 Symonds William F. shoemaker, h. 139
 see Simonds

TAPLEY C. RALPH, insurance and
 real estate (54 Dev. B.), and 4
 Washington c. Pine, h. do. See
 page 872

Emma F. Miss, teacher (Malden), b.
 2 Washington
 George, insurance agent (178 Dev.
 B.), h. 127 Holten
 Gilbert A. president, First National
 Bank, h. 72 High
 Harriet S. Miss (The Endecott
 Press), 10 Maple, b. Park c. Alden
 Helen P. Miss, clerk (Salem), b. 2
 Washington
 Herbert S. manager Danvers Co-oper-
 ative Asso'n, 30 Elm, h. 24 Holten
 Isabel B. Miss, b. 72 High
 Joseph A. h. 117 High [c. Alden
 Louella S. widow of John W. h. Park
 Mary A. widow of Charles, h. 2
 Washington

Tapley Sarah M. Miss, b. 127 Holten [tre
 Sophronia E. Miss, h. Andover n. Cen-
 Susan W. Miss, h. 64 Collins
 Walter A. (Clapp & Tapley), Pine n.
 R. R. crossing, h. 11 Sylvan
 Tassinari Etore, florist, D. L. H. h.
 Maple c. Forest
 Pietro, asst. florist, D. L. H. b. do.
 Taylor Melbourne M. farm hand, h. Pres-
 ton n. Maple
 Ormond, rem. to Topsfield [Water
 Sophia D. widow of Horace S. b. 70
 Tebbetts F. Pierce, nurseryman, 10
 Conant, h. do.
 F. Pierce jr. clerk, b. 10 Conant
 Lester K. clerk, 47 Maple, b. 10
 Conant [Fowle's, Holten
 Tenney Arthur W. shoemaker, b. E. P.
 Mary J. widow of William D. b. E. P.
 Fowle's, Holten [Maple, b. do.
 Terrio Etta M. Mrs. housekeeper, 45
 Tellis F. rem. to Laconia, N. H.
 Thomas J. hairdresser, 26 Maple, b.
 10 Elm [Forest
 Thibodeau Adolphus, farm hand, h. 30
 Francis, painter, h. 54 High
 J. Frank, shoemaker, b. 54 High
 see Tibbetts [Welch's, Green
 Thomas Edgar P. carpenter, b. N. R.
 Joseph, stone mason, h. 48 Centre
 Thompson Mary H. Miss, nurse, D. L. H.
 b. do.
 Thurell Nathaniel B. rem. to Porter, Me.
 Tibbetts B. Louis, salesman (103 Bed-
 ford, Boston), h. 19 Ash
 Charles A. clerk, h. 9 Endicott
 Charles E. teamster, h. Mill n. Water
 Edna H. Miss, teacher, Dist. No. 8
 school, b. Mill
 Eliza A. Miss, b. 33 Poplar [Tibbetts'
 Frank E. shoemaker, b. Charles E.
 Henry S. salesman (27 Lincoln, Bos-
 ton), b. 113 Maple
 Manley D. attendant, D. L. H. b. do.
 M. Jennie Miss, teacher, Endicott st.
 school, b. Mill n. Water [cust
 Robert, farm hand, h. Wenham n. Lo-
 Sarah A. widow of Benjamin R. h. 33
 Poplar [Maple n. Poplar
 Sarah F. widow of Albert H. h. 113
 Stella M. Miss, boxmaker, b. Mill n.
 Water
 Willard P. carpenter, b. Warren ave.
 William F. morocco dresser, h. War-
 ren ave.
 see Tebbetts [do.
 Tichurst Amos M. attendant, D. L. H. b.
 Tidey John, laborer, h. Holten n. Pine
 Tillson Mary L. widow of Stephen F.
 died Oct. 1, 1898
 Tilton Charles W. (H. M. Bradstreet &
 Co.), r. 5 Sylvan, h. at Boston
 Timlin Birdie Miss, nurse, D. L. H. b. do.
 Ella Miss, nurse, D. L. H. b. do.
 John, attendant, D. L. H. b. do.
 Tiney Emily J. widow of Eli W. b. School
 n. Maple
 Forest E. lunch room, 3 Cherry, h.
 School n. Maple

**Dry Goods and
 Dress Linings**

Lewis B. Alley, Danvers

**Hosiery and
 Underwear**

Tinkham Eliza J. widow of Benjamin F. rem. to Boston
 George A. carpenter, h. 21 High
 Hartley S. carpenter, h. High n. Bap. church
 Tinsley Harriet E. Miss, stenographer (B), b. 13 Washington
 James, farm hand, b. 96 Sylvan
 Thomas, foreman, 3 Locust, h. 13 Washington
 Thomas E. shoemaker, h. 8 Franklin
 Tipert Henry A. farm hand, b. 86 Collins
 Toomey Daniel A. morocco dresser, h. Ash cor. Sylvan [n. R. R.
 Nancy, widow of John, h. Wenham
 Patrick, died Mch. 1, 1897
 Patrick H. mason's tender, b. Ash n. Sylvan
 Topsfield Townsman (The), 22 Maple
 Town Hall, Sylvan c. Holten
 Towne Joseph, morocco dresser, h. Wadsworth cor. Hobart
 Justin A. rem. to Beverly
 Walter I. electrical engineer (125 Milk, B.), h. Chestnut n. Locust
TOWNES HERBERT D. baker, 18-A Maple, h. Charter n. Cherry. *See page 878* [Cottage ave.
 Townsend Alonzo P. shoemaker, b. 12 Francis H. shoemaker, h. 8 Oak
 Harriet H. widow of Robert S. h. 7 High
 Henry, shoemaker, b. 8 Oak
 Nancy E. widow of Henry, b. 12 Cottage ave.
 Nellie F. Miss, milliner, b. 8 Oak
 Trask Albert W. teamster, h. off Endicott n. Sylvan [lar
 Arthur E. clerk (Boston), b. 34 Pop-
 Caroline W. Miss, h. Wenham n. Locust
 Charles J. clerk (Mercantile Trust Co. B.), b. 93 Liberty
 Dora W. widow of Alfred, h. 8 Oak
 Esther S. Miss, b. 93 Liberty
 Esther S. widow of Charles P. milk dealer, 93 Liberty, h. do.
 E. Payson, shoemaker, h. Wenham n. Locust
TRASK FRANK B. custom upholsterer, 2 High c. Elm, h. Conant c. Franklin. *See page 892*
 Frank S. rem. to Peabody
 Helen W. Miss, teacher (Minneapolis, Minn.), b. 34 Poplar
 Henry A. carpenter, h. 13 Cherry
 Henry W. trader, h. Conant n. Franklin
 Ida A. Miss, teacher (Minneapolis, Minn.), b. 34 Poplar
 Jessie F. clerk (Boston), b. 34 Poplar
 Josiah, h. 36 Cherry [h. do.
 Levi A. market gardener, 95 Liberty,
 Lulu A. Miss, bookkeeper, 15 Maple, b. 13 Cherry
TRASK MARY K. MRS. millinery and fancy goods, 19 Maple, b. 8 Elm. *See page 875*
 M. Alice Miss, compositor, 22 Maple, b. Wenham n. Locust

Trask Nathaniel R. farmer, h. Newbury n. Centre
 Sarah C. Miss, clerk, b. 8 Cherry
 Susan W. widow of Andrew W. h. Maple cor. Burley ave.
 T. Sylvester, painter, 34 Poplar, h. do.
 Walter F. farm hand, b. N. R. Trask's, Newbury
TRASK WILLIAM T. brick manufacturer, off Endicott n. Sylvan, h. do. *See page 892*
 William T. jr. removed to Salem
 Trickey William H. rem. to Claremont, N. H. [Andrew n. Bell
 Troy Catherine, widow of James E. h.
 Tucker Etta P. widow of Lucius E. h. 24 Cherry [tre
 Mary, widow of Samuel A. h. 77 Cen-
TUFTS B. FRANK, teamster, furniture and piano mover, 44 Cherry, h. do. *See page 883* [Charles
 Jane G. widow of Albert A. b. 4
 Joseph P. teamster, h. 42 Cherry
 Lester B. shoemaker, b. 44 Cherry
 Louis H. shoecutter, b. 42 Cherry
 Mary A. widow of Samuel C. h. 142 Maple cor. Weston
 Matilda J. widow of Edwin N. h. 15 Charles
 M. Lizzie, widow of Aaron P. dress-
 maker, Page n. Cherry, h. do.
 Sherman A. express messenger, h. 5 Cottage ave.
 William F. driver, b. 44 Cherry
 Tulloch Agnes, widow of James, h. Vine-
 yard n. Pickering
 Annie A. Miss, bookkeeper (Boston), b. Vineyard n. Pickering
 Ethel A. Miss, bookkeeper, J. W. Tul-
 loch's, b. Vineyard n. Pickering
 Etta P. Miss, teacher, b. Vineyard n. Pickering
 James W. shoe manufacturer, Pick-
 ering n. Vineyard, h. Vineyard
 n. Pickering
 William, foreman, J. W. Tulloch's, b. Vineyard n. Pickering
 Turner Alice P. Miss, bookkeeper, b. 93 Maple [c. Water
 Edwin, collector (Boston), h. River
 Edwin jr. salesman, Pope Bros.' h. 108 High [93 Maple
 Frederic L. mngr. (70 Kilby, B.), h.
 LaPrelate H. bookkeeper (Washing-
 ton Natl. Bank (B.), h. 25 Cherry
 Newton L. shoecutter, h. 93 Maple
 Tutte Louis J. morocco dresser, h. Adams n. Pine [Green
 Tuttle Mary L. Mrs. b. C. M. Goodwin's,
 Twisden Elizabeth A. widow of John B. h. 29 Endicott
 UNDERWOOD REBECCA H. Miss, b. 2 Washington
UNION LEATHER MEASURING MACHINE CO. Wm. O. Hood, agent, 104 High. *See page 544*
 Upton Alexander, farmer, h. Dayton n. Newbury

Buy Furniture Cheapest of **J. F. PORTER & CO.,**
 DANVERS.

- Upton Alexis B. shoecutter, b. Dayton n. Newbury
 Augustine, farmer, h. Dayton c. Newbury [Newbury
 Charles S. shoecutter, b. Dayton c. Franklin, tinsmith, h. 20 Ash
 Frederick D. painter, b. 20 Ash
 Hattie L. Miss, b. 20 Ash
 Helen T. Miss, b. Dayton n. Newbury
 Urban Rev. Bro. teacher, St. John's Normal College, b. do.
 Usher Daniel R. laborer, b. 50 Poplar
- VAN BUREN AUGUSTA M. widow of Augustus, h. 7 Endicott
 Varney Harry L. removed to Beverly
 Ina E. Miss, bookkeeper, F. U. French & Co.'s, b. 17 Ash
 Moses E. h. 17 High
 Susan H. widow of John F. dressmaker, 17 Ash, h. do. [n. Park
 Vaughan J. Fred trav. salesman, h. Berry
 Verrette Francis, iron worker, h. 29 Water [Spring
 Verry Andrew, farmer, h. Summer n. Augustus, farmer, h. Forest n. Maple
 Betsey P. widow of Daniel M. died Jan. 17, 1899
 Henry, farmer and milk dealer, Nichols n. Newbury, h. do.
 H. Otis, farm hand, b. Nichols n. Newbury
 Irving F. conductor (B. E. Ry. Co. B.), h. Nichols n. Maple
 Margaret E. B. Miss, rem. to Salem
 Nellie M. widow of Charles, b. Maple n. Forest [Spring
 Walter B. farm hand, b. Summer n.
- VINING ABBIE F. MRS. b. S. A. Bamford's, Dayton
- WADSWORTH ROBERT C. bookkeeper (B.), b. Centre c. Newbury
 Waitt Austin P. shoe cutter, h. Weston n. Lindall
 Charles W. motorman, b. 28 Ash
 Charlotte M. widow of John W. h. 105 Sylvan
 Christiana, widow, died Jan. 26, 1898
 George A. h. 143 Holten
 George E. motorman, b. 28 Ash
 Susie C. Mrs. shoe stitcher, h. 33 Ash
 William H. shoemaker, h. 48 Ash
 Wakefield John, morocco dresser, b. Andrew cor. Bell
 Thomas, laborer, h. Andrew c. Bell
 Thomas J. shoemaker, b. Andrew c. Bell [cust
 William P. trav. salesman, h. 32 Lo-
 Walcott Charles P. farmer, b. Sylvan n. Endicott [van n. Endicott
 Mary P. widow of William H. h. Sylvan
 Nathan T. (Colcord & Walcott), Putnam n. Elm, h. Sylvan n. Collins
 William S. foreman, L. & B. R. R. car sheds, h. High
 Waldron Almira M. widow of Edward T. died Oct. 29, 1898
- Walker Archie V. messenger, First Nat'l Bank, b. 10 Water
 Charles H. house and sign painter,
 Cherry n. Maple, h. Andrew n. Hobart
 Edwin P. b. 6 Centre [h. 6 Centre
 Henry B. atlas publisher (Chicago),
 Maud A. Miss, boxmaker, b. 10 Water
 Murray J. student, b. 24 Water
 Samuel A. engineer, B. & M. R. R. h. 10 Conant [10 Water
 Sarah A. widow of John, tailoress, h. Wallace Arthur J. shoecutter, h. Wadsworth n. Hobart [n. Newbury
 Clarence A. shoetrimmer, b. Centre
 John H. stock fitter, b. Centre n. Newbury [n. Newbury
 Wesley G. shoetrimmer, h. Centre n. William F. died May 18, 1898
 Wallis Annie E. widow of William F. h. 53 High [River
 Walsh Garrett A. wool puller, h. r. 54 see Welch
 Walton J. Clarence, sec'y and clerk, Danversport Rubber Co. h. at Boston
 Wardwell Amy S. Miss, b. 30 School
 Elizabeth F. Miss, b. 58 Centre
 Henry A. fish pedler, h. 58 Centre
 William H. farmer, b. 58 Centre
 Ware Samuel H. rem. to Peabody
 Warren Betsey K. Miss, died Oct. 12, 1898
 Charles H. h. 87 High
 Hannah K. Miss, clerk, b. 87 High
 Hannah P. widow of Aaron W. rem. to Boston
 Henry P. F. currier, h. r. 113 High
 Margaret L. Miss, b. 87 High
 Waterhouse Elmer O. K. shoemaker, h. 9 Washington [maker, h. 5 Sylvan
 Waters Mary J. widow of James, necktie
 Watson Annie L. Miss, clerk, b. 5 Clark
 Emily Mrs. kitchen ware and fancy goods, 54 Maple, h. 5 Clark
 Fred B. shoemaker, b. 5 Clark
 LaForest W. shoemaker, b. 120 Pine
 Thomas, shoemaker, b. Purchase n. Pleasant ave.
 William H. clerk, 54 Maple, b. 5 Clark
 Wilmort A. farmhand, D. L. H. b. do.
- WEARE HENRY F.** boarding stable, 58½ Maple, h. 52½ do. See page 881
 James H. hostler, b. 52½ Maple
- Webb Albert P. conductor, L. & B. R. R. h. 23 Central ave. [High, h. do.
 Annie F. Miss, boarding house, 100
- WEBB BROS.** (Ernest S. and W. Arthur Webb), masons and contractors, r. 29 Maple. See page 892
 Chester E. mason, b. 49 Liberty
 C. Mary Miss, h. 43 Liberty
 Ernest S. (Webb Bros.), rear 29 Maple, h. 43 Liberty [h. 8 Lindall
 W. Arthur (Webb Bros.), r. 29 Maple,
 W. Sylvester, farmer, h. 49 Liberty
 Webber Charles P. clerk, 8 Maple, b. 8 Cherry
 Fred J. rem. to Lebanon Centre, Me.
 Henry D. street car conductor, h. 45 Maple

STAMPED RUGS AND BURLAP AT
Lewis B. Alley, Danvers, Mass.

- Webber Herbert L. rem. to Lawrence
Mary P. Miss, b. 137 Holten
Parker, b. 45 Maple [b. do.]
- Wedgewood Charles, attendant, D. L. H.
Weeden Forest A. farmer, h. Andover n.
Middleton line
- Welch Allen D. shoecutter, h. 92 Holten
Alvin F. rem. to Topsfield
Ann widow of Moses, h. 92 Holten
- WELCH A. FRANK**, treasurer, Danvers Savings Bank, 12 Maple, h. Conant opp. Berry. *See page 874*
- Bartlett J. morocco dresser, b. 40 Liberty [8 Elm]
- Carrie E. Miss, teacher (Peabody), b. Elizabeth A. Miss, shoestitcher, h. 18 Essex
- George W. shoecutter, h. 7 Burroughs
Isabel, widow of Jacob, b. 10 Ash
Israel A. bookkeeper, r. 10 Holten, b. 8 Elm [Burroughs]
- Lewis G. bookkeeper, 42 Maple, b. 7 Lottie A. Miss, b. 92 Holten [do.]
- Margaret A. Mrs. nurse, D. L. H. b. Moses F. shoemaker, b. William Reynolds, Hobart [Centre]
- Nathaniel R. farmer, h. Green n.
Patrick J. morocco dresser, b. end Hardy [Welch's]
- William N. farm hand, b. N. R. see Walsh [b. do.]
- Wellman Ernest H. attendant, D. L. H.
- Wells Charles, shoemaker, b. 45 Maple
Charles F. shoemaker, h. Maple n. Putnam [ton]
- Elwyn B. shoemaker, h. 22 Washington
Frank L. shoemaker, b. off Maple n. C. T. A. hall
- John H. hostler, 10 High, h. off School n. Maple
- Lillian E. Miss, bookkeeper, E. P. Fowle & Co.'s, b. 96 Holten
- Mary J. widow of Nathaniel, h. off School n. Maple
- Moses, h. 96 Holten
Nathan, died Aug. 17, 1897
- William L. shoemaker, b. off Maple n. C. T. A. hall
- Wennerlof John A. farmhand, b. O. Roberts', Andover [ley Hills]
- Wentworth Helen D. Mrs. rem. to Welles
Herbert E. principal, Tapley school, b. 108 Holten
- Wentzell David A. foreman, Donovan & Shea's, h. at Salem [Centre]
- Wernery Herman F. shoemaker, h. 28
- Wesson Sarah C. widow of Leonard, b. E. DeNormandie's, Spring
- West Addie J. Miss, h. Conant n. Poplar
- Western Union Telegraph Co. B. & M. R. station, Essex cor. Elm
- Weston Louisa P. widow of William L. h. 20 High [High]
- Walter P. clerk (220 Dev. B.), b. 20 William H. b. 20 High [b. do.]
- Wheaton Joseph N. attendant, D. L. H.
- Wheeler Edwin A. telegraph operator and agent, Tapleville R. R. station, h. Adams n. Pine
- Wheeler Herbert A. rem. to Maine
Sophia Miss, b. 57 Putnam
- Wheelock John F. farmer, and (Armie Sager & Co.), r. 127 Pine, h. 127 do.
- Wheelright Daniel W. police officer and shoe heeler, h. 38 Centre
Marion Miss, necktie maker, b. 38 Centre
- Maud Miss, b. 38 Centre
- WHEELRIGHT RALPH**, groceries and provisions, 22 Water, h. Cheever n. Perry. *See page 880*
- Whidden Albert P. fireman, B. & M. R. R. h. 17 Cottage ave.
- Whipple Guy M. instructor (N. Y.), b. 11 Putnam [Putnam]
- J. Frank, letter carrier (Salem), h. 11
- White Ariadne J. widow of Amos A. h. 34 Locust [nant c. Berry]
- Charles H. dentist, 10 Maple, h. Co-Edward, shoe trimmer, h. 142 Maple
- Edward F. stockfitter, h. 125 Locust n. Wenham
- Frank H. shoemaker, h. 125 Locust
- Henry A. died June 23, 1897
- Herbert J. morocco dresser, b. 34 Locust c. Lindall [off Burley]
- James P. farmhand, b. B. Leary's,
Jennie P. Miss, stenographer (Boston), b. Locust n. Wenham
- Joseph A. h. Maple n. Vineyard
- Lewis B. student, b. 34 Locust
- Sarah P. widow of Henry A. h. Locust n. Wenham
- Whitehouse Alonzo B. milk dealer, 9 Endicott, h. do.
- Verona C. widow of Joseph G. boarding house, 18 School, h. do.
- Whiteside Hugh, laborer, b. Centre n. Andover [ver]
- Thomas, farmer, h. Centre n. Andover
Thomas jr. laborer, b. Centre n. Andover [Prince]
- William, farmer, h. off Garden n.
- Whiting Charles L. civil engineer, B. & M. R. R. (Boston), b. 12 Putnam
- Clara M. widow of Lewis, h. 12 Putnam [ty]
- Whitman Carl N. boxmaker, h. 50 Liberty
Frank A. painter, b. 11 Chester
- S. Lizzie Mrs. (Swasey & Whitman, Salem), b. 11 Chester
- Whitney Sarah A. Miss, b. 113 Pine
Sarah E. widow of Joshua B. necktie maker, b. 22 Holten [Falls N. H.]
- Whiton Marshall L. rem. to Frankhn
- Whitten Arthur L. shoemaker, b. 30 Braman [N. H.]
- Lucinda W. Mrs. rem. to Tamworth,
William F. engineer, h. 30 Braman
- Whittier Clarence S. janitor, Holten high school and town hall, h. Essex n. Elm
- WHITTIER JOSEPH M.** carpenter, contractor, builder and window frame manufr. Cheever n. railroad, b. 71 Water n. Endicott. *See page 888* [n. Washington]
- Wigg Betty, widow of Gabriel, h. Holten

Furniture and Carpets *LOW PRICES. EASY TERMS.*
J. F. PORTER & CO., Danvers

Wiggin Annie M. Miss, necktie maker, b. 90 High [84 Liberty
 Carrie A. Miss, necktie stitcher, b. Charles H. painter, h. off Elliott n. Foster
 Clarence S. conductor, L. & B. R. R. h. Elliott n. Foster
 Harriet A. widow of Henry R. died Mch. 19, 1899
 John H. janitor, Maple school h. 6 Central ave.
 Louis L. shoe maker, b. 6 Central ave.
 Mary A. widow of Joseph F. h. 84 Liberty [Conant
 Nathan F. shoemaker, h. Elliott n.
 Samuel C. farm hand, h. 35 Elliott
 Warren E. rem. to Salem
 Wilbur Susan M. Miss, principal, Maple st. school b. 8 Elm
 Wiley Amanda, widow of Charles C. h. High n. Porter
 Elvira L. widow of Benjamin, h. Walnut n. Centre
 Gustavus M. shoemaker, b. Walnut n. Centre [Green
 John U. shoemaker, h. Centre n. see Willey and Wylie
 Wilkins Charles D. died July 30, 1897
 Clara A. widow of James, nurse, h. 5 Centre
 David S. died Oct. 20, 1897 [Porter
 Edward R. clerk. 39 Maple, b. High c.
 Edward W. clerk, 34 Maple, h. 8 Chestnut
 Frank, driver, b. 19 River
 George A. shoemaker, h. 16 Centre
 Harold M. clerk (First National Bank, Salem), h. 9 Putnam
 Henry H. rem. to Topsfield
 Ida Miss, nurse, D. L. H. b. do.
 John R. rem. to Middleton [c. Porter
 Julia A. widow of Charles D. h. High
 Sarah C. widow of William A. h. Centre n. Prince ct. [Centre
 Warren A. farm hand, h. Dayton n.
 William P. shoemaker, h. Centre n. Prince ct.
 William W. rem. to Middleton
WILLARD HALL SCHOOL FOR GIRLS, 108 Maple n. Poplar. See page 875
 Willey Mary A. widow of Albert J. b. Nichols n. Ferncroft station
 Williams Charles A. shoemaker, h. 35 Braman [Holten
 E. Beecher, trav. salesman, h. 128
 George A. shoe laster, h. 16 Centre
 George E. (H. E. Hurd & Co.), 6 Burroughs, h. do. [roughs
 George E. jr. provisions, h. 6 Burroughs
 Harry M. foreman, 11 Locust, b. 42 Centre
 Henry A. farmer, h. 42 Centre
 James C. agent D. Port R. R. station, b. 63 Water
 Mary J. widow of James A. housekeeper, h. 19 Essex
 Samuel A. H. rem. to Peabody
 Willie see Wylie

Wilson George D. shoe pattern maker, h. Locust n. Porter hill
 Gideon G. laborer, h. Railroad Island
 James J. harness maker, h. Pillsbury ave. n. Oak
 Mary A. widow of Artemus R. b. T. B. Luscomb's, Locust
 Sarah J. widow of George A. h. Endicott n. Water
 Winslow Frank L. clerk (Union station, Boston), h. 133 Locust
 Winsmore Mae M. Miss, b. 95 High [do.
 Witham Arthur S. attendant, D. L. H. b. Jedediah A. (Witham & Co. 208 State, Boston), h. 9 Putnam
 Withey Charles S. painter and paper hanger, r. 28 Water, h. Cheever n. Water
 Ernest B. rem. to Salem
 George S. motorman, h. 125 High
 Henry F. student, b. John F. Withey's
 John F. farmer, h. Putnam lane n. Dayton
 John P. janitor, D. Port schoolhouse, h. Cheever n. Water
 Richard B. h. 63 Liberty
 Sally, widow of John, h. 48 Liberty
 Woman's Christian Temperance Union, free reading room, 33 Maple
 Wood Caroline F. widow of George F. h. Cherry next R. R.
 Orlando T. shoe finisher, h. 83 Holten
 Woodbury Edward C. morocco dresser, b. 62 Pine [Liberty
 Frances A. Miss, housekeeper, b. 83
 Fred H. farmer, b. 83 Liberty
 George E. asst. farm foreman, D. L. H. h. Preston n. Maple [Pine
 Hannah E. widow of Albert, h. 120
 Joshua P. butcher, and produce dealer, 83 Liberty, h. do.
 Mabel P. Miss, teacher, Water street primary school, b. 120 Pine
 Sarah W. widow of Tristram, h. 52 Poplar
 Woodman Abby J. widow of Henry, h. Oak Knoll, Summer
WOODMAN BROS. & ROSS (Daniel Woodman, Joseph W. Woodman and John T. Ross), wood and paper box manufacturers and kindling wood, Mill n. Water. See page 885
 Charles W. (E. & C. Woodman), Holten n. Wadsworth, b. Holten n. Pine [Liberty
 Chester I. boxmaker, h. Elliott n. Daniel (Woodman Bros. & Ross), Mill n. Water, h. 15 Water
 Edward E. (E. & C. Woodman), Holten n. Wadsworth, b. Holten n. Pine
 Elizabeth C. Miss, teacher (Worcester), b. Holten n. Pine
WOODMAN E. & C. (Edward E. and Charles W. Woodman), florists and garden supplies, Holten n. Wadsworth. See page 833
 Fanny E. Miss, b. 88 High

Buttons Covered to order
Stamping done to order

LEWIS B. ALLEY, Danvers

WOODMAN.

[Danvers:]

ZOLLO.

833

Woodman Frank B. boxmaker, b. 88 High
 Harriet R. widow of Wyatt B. h.
 Holten n. Pine
 Henry W. clerk, b. 15 Water
 Joseph W. (Woodman Bros. & Ross),
 Mill n. Water, h. 88 High
 William A. boxmaker, h. 9 Water
WOODWARD DAVID E. electrician,
 Butler ave. n. Locust, b. do. *See*
page 884
 Harold F. electrician, b. 90 Centre
 James F. shoemaker, h. Butler ave.
 n. Locust [cust
 Mildred C. Miss, b. Butler ave. n. Lo-
 Worcester William C. rem. to Lynn
 William L. physician, Dan. Lun.
 Hospital, b. do.
 Wrest Emily Miss, b. 20 Hyde
 James, morocco dresser, b. 20 Hyde
 James, morocco dresser, h. Holten
 opp. Wadsworth
 John, morocco dresser, b. 20 Hyde
 William, morocco dresser, h. 20 Hyde
 William jr. farm hand, b. 20 Hyde
 Wright Abby S. Mrs. housekeeper at 63
 Pine [bart
 Christina, widow of John, h. 40 Ho-
 Christina C. Miss, b. 40 Hobart
 Dora Miss, nurse, D. I. H. b. do,

Wright Eliza D. Mrs. h. 139 Holten
 Frederick, b. 7 Wadsworth
 G. Herbert, telegrapher and mngr. 22
 Maple, b. 25 Elm
 Margaret J. widow of William O. h.
 25 Elm [Poplar
 Mary M. widow of Franklin, h. 50
 Ruth J. widow of Benjamin F. rem.
 to Merrimac
 Wylie Angeline M. widow of Joseph M.
 b. 108 High
 Frederick L. rem. to Lynn
 Robert E. rem. to Boston
 William E. (James F. Finnigan &
 Co.), 3 Maple, h. Maple n. Forest
 XAVERIAN BROS. St. John's Normal Col-
 lege, Summer
 YONGE WILLIAM A. rem. to Salem
 Young Abigail E. widow of Alfred A.
 rem. to Maine
 Mary S. Mrs. washerwoman, b. Bell
 c. Putnam
 William E. rem. to Ipswich
 ZEIGLER JAMES A. farm hand, h. 32 Lo-
 cust [do.
 Zollo Luciano, hairdresser, 64 Maple, h.

E. & C. WOODMAN,

FLORISTS

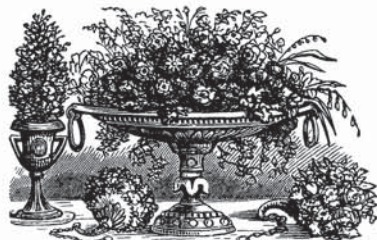

TAPLEYVILLE, DANVERS

Holten Street.

Cut Flowers and Design Work to order. Flower-
 ing and Decorative Plants in their season.
 Salem, Tapleyville and Danvers Centre electrics
 pass the door.
 Visit us by B. & M. R. R., Western Division, stop
 at Tapleyville.
 Visit us by B. & M. R. R., Eastern Division, stop
 at Danvers.

Telephone No. 545-4.

Wool Carpets, Tapestry, Brussels, Oil **J. F. PORTER & CO.,**
 Cloth, Straw Mattings, **DANVERS.**

BUSINESS DIRECTORY OF DANVERS.

This delightful town, formerly "Salem village," was set off from Salem in 1752, and is now attractive as a residence or place for business. It has a population of 8,200, an abundant water supply, and its streets are well lighted by electric lights, the plants for which are owned by the town. It is four miles from Salem and eighteen miles from Boston, being connected with the former by street and steam railway lines, and with the latter by two distinct lines of steam railway, the eastern and western divisions of the B. & M. R. R. About twenty trains daily, each way, between Danvers and Boston. Nine railroad stations and five post offices. Its principal industries are the manufacture of leather, shoes, bricks, boxes and neckties. Market gardening is also an extensive industry. It has excellent schools and churches, and a fine public library of 20,000 volumes. Like many other towns in this vicinity, it has excellent facilities for manufacturing purposes, and business firms desiring to locate here will find ample accommodations and a thrifty and enterprising people. Rents and taxes moderate.

Agricultural Tools.

COLCORD-RICHARDSON CO. 20 Maple. *See page 871*
 FULLER MFG. CO. 24 Ash. *See page 886*
 ROSS LELAND J. 40 Maple. *See page 885*

Annunciators.

WOODWARD DAVID E. Butler ave. *See page 884*

Apothecaries.

Hawkes Thorndike P. Red Men's block
 Hayes Frank P. 1 Maple
 LANGDON EDWARD H. 8 Locust. *See page 877*
 MOORE SAMUEL M. 9 Maple. *See page 1251*
 MOULTON GEORGE B. 8 Maple. *See page 877*

Bakers.

DANVERS HOME BAKERY, 48 Maple. *See page 880*
 FENNESSY BROS. 14½ Hobart. *See page 878*
 TOWNES HERBERT D. 18-A Maple. *See page 878*

Banks.

Danvers Co-operative Bank, 24 Maple
 DANVERS SAVINGS BANK, 12 Maple. *See page 874*
 FIRST NATIONAL BANK, 12 Maple. *See page 874*

Barrel Clamps.

PERRY J. O. & CO. 39 Maple. *See page 886*

Bell Hangers.

ELWELL BROS. 62 Maple. *See page 885*

Bicycle Dealers and Repairers.

CASKIN & O'CONNELL, Cottage ave. n. Maple. *See page 878*
 ELWELL BROS. 62 Maple. *See page 885*

Giles A. N. & Co. 16 High
 Huckins E. Austin, Maple opp School
 PERRY JAMES O. 41 Maple. *See page 880*

Bicycle Sundries.

ELWELL BROS. 62 Maple. *See page 885*

Billiard and Pool Rooms.

Spaulding Dorlan E. 25 Maple

Blacksmiths and Horse Shoers.

Armstrong Joseph H. School n. Maple
 Berkley Michael, Liberty n. Water
 BRULEY JOSEPH W. School n. Maple. *See page 887*
 Burns James W. Maple opp. No. Danvers R. R. station
 Doherty Daniel, High n. car shed
 Parker & Lawson, 52 Holten
 PERLEY DEAN A. School c. Franklin. *See page 882*
 PILLSBURY H. H. 10 High. *See page 876*

Boarding Houses.

Avery Sarah F. Mrs. 40 Liberty
 Fitzgerald E. F. Mrs. 13 School
 Goodale Oscar H. 45 Maple
 Ingalls Mary J. Mrs. 8 Holten
 Kelman L. F. Mrs. Page n. Cherry
 Leslie Minerva Mrs. Holten c. Pine
 Putnam Millie Mrs. 4 Pickering
 Spofford E. A. Mrs. 8 Elm
 Webb Annie F. Miss, 100 High
 Whitehouse V. C. Mrs. 18 School

Boarding Stable.

WEARE HENRY F. 58½ Maple. *See page 881*

Boarding and Day School.

WILLARD HALL SCHOOL FOR GIRLS, 108 Maple. *See page 875*

Books and Stationery.

CARROLL JOHN T. & CO. 15 Maple. *See page 1250*
 MORRELL JESSE H. 19 Water. *See page 1250*

Dry Goods and Dress Linings

Lewis B. Alley, Danvers

Hosiery and Underwear

Boot and Shoe Dealers.

French Fred U. & Co. Holten
Kirby John F. 31 Maple
Levy William & Son, 13 Maple
MORRELL JESSE H. 19 Water. *See*
page 1250
Newhall Benjamin H. 38-A Maple

Boot and Shoe Findings.

CARROLL JOHN T. & CO. 15 Maple.
See page 1250

Boot and Shoe Makers and Repairers.

Brummitt George, Holten n. Fletcher
Dickey William G. 32 Liberty
Gaynor Owen J. Water n. R. R. station
Jeffs Algernon P. 13 Endicott
Marshall David M. 115 High
MORRELL JESSE H. 19 Water. *See*
page 1250
O'Brien William, Holten c. Burroughs
Reynolds Edward, 38 Hobart

Boot and Shoe Manufacturers.

Clapp & Tapley, Pine n. R. R. crossing
Creighton G. A. & Son, Putnam n. Maple
Donovan & Shea, Hobart n. railroad
Eaton & Armitage, 11 Locust
Farwell C. C. & Co. 3 Locust
Fowle E. P. & Co. Holten opp. Washington
Keith Charles A. Lawrence n. Ash
Kelley Martin & Co. Holten n. Washington
Pratt Kendall D. Wadsworth n. Hobart
Putnam Austin H. Maple n. Poplar
Tulloch James W. Pickering n. Vineyard

Boot and Shoe Stitching.

French Fred U. Pine n. R. R.

Box Manufacturers.

DERRY FRED J. Hobart n. R. R. *See*
page 885
WOODMAN BROS. & ROSS, Mill n. Wa-
ter. *See page 885*

Bread, Cake and Pastry.

FENNESSY BROS. 14½ Maple. *See*
page 878

Brick Manufacturers.

CARR EDWARD, off Liberty. *See page*
891
DAY EDWIN F. off Endicott n. railroad,
and (166 Dev. Boston). *See page 891*
EVANS FRANK S. Endicott n. Sylvan.
See page 891
GALLIVAN BROS. off Endicott n. rail-
road. *See page 891*
TRASK WILLIAM T. off Endicott n.
Sylvan. *See page 892*

Brick Masons.

WEBB BROS. rear 29 Maple. *See page*
892

Building Mover.

PEABODY ELISHA B. Franklin c. Cen-
tral ave. *See page 889*

Burglar Alarms.

WOODWARD DAVID E. Butler ave.
See page 884

Butchers.

CONANT FREDERICK W. Maple opp.
Pine. *See page 1250*
Flint Richard, Walnut n. Prince
Flint Walter, L. 48 Poplar
Griffin Joseph W. North n. Locust
STANLEY CHARLES S. 53 Liberty.
See page 879
Woodbury Joshua P. 83½ Liberty

Butter, Cheese and Eggs.

CONANT FREDERICK W. Maple opp.
Pine. *See page 1250*
STANLEY CHARLES S. 53 Liberty.
See page 879

Butterick's Patterns.

ALLEY LEWIS B. 36-A Maple. *See*
foot lines

Button Hole Stitching.

CHADBOURNE FRED H. 3 Locust. *See*
page 544

Carpenters and Builders.

ABBOTT ROXBURY H. off Maple n
railroad. *See page 888*
BARKER WALTER L. end Cottage ave.
See page 888
BERRY WILLIAM A. 7 Franklin. *See*
page 890
Ellis Michael W. 53 High
Fogg L. S. & CO. 9 Braman
FOSTER JAMES E. 35 Clark. *See page*
889
GUPPY LUTHER A. Maple opp. Put-
nam. *See page 887*
Harford Ezra, Sylvan n. Pine
Hart Rufus, 17 Centre
Hobbs George A. 53 Collins
Hobbs Levi A. 53 Collins
LITTLE FRANK H. 47 Centre. *See*
page 890
PEABODY ELISHA B. Franklin cor.
Central ave. *See page 889*
PEABODY GEORGE M. 27 Ash. *See*
page 888
PHINNEY BYRON, Washington st. ext.
See page 889
PUTNAM NATHAN T. 33 Locust cor.
Lindall. *See page 890*
WHITTIER JOSEPH M. Cheever n.
railroad. *See page 888*

Carpet Cleaning.

TRASK FRANK B. 2 High c. Elm. *See*
page 892

Carpet Dealer.

PORTER J. FRANK & CO. 16 and 18
Maple. *See foot lines*

Carpet Laying.

TRASK FRANK B. 2 High c. Elm. *See*
page 892

Carriage Dealers.

McTERNEN CHARLES, School n. Ma-
ple. *See page 881*
PILLSBURY H. H. 10 High. *See page*
876

Standard Rotary Shuttle Sewing Machines at **J. F. PORTER & CO.'S,**
DANVERS.

Carriage Makers and Repairers.

BRULEY JOSEPH W. School n. Maple.

*See page 887*PILLSBURY H. H. 10 High. *See page 876***Carriage Painters.***See Painters.*

BRULEY JOSEPH W. School n. Maple.

See page 887

DOANE MELBOURNE P. School n.

Maple. *See page 890*PILLSBURY H. H. 10 High. *See page 876***Carriage Woodwork.**PILLSBURY H. H. 10 High. *See page 876***Caterers.**MANGOLD FRED W. 2 Holten. *See page*

877

TOWNES HERBERT D. 18-A Maple.

*See page 878***Cattle Dealers.**

SWINERTON JOHN & SON, Andover

n. Centre. *See page 879***Celery Plants.**

WOODMAN E. & C. Holten n. Wads-

worth. *See page 833***Cigar Manufacturers.**

Barnes G. & Co. 37 Maple

Crawford William, 56 Maple

Cigars and Tobacco.

Belger M. A. Mrs. Wenham next R. R.

BERRY TAVERN, High c. Conant. *See**page 873*

CARROLL JOHN T. & CO. 15 Maple.

*See page 1250*CORRIGAN JOHN, 43 Maple. *See page*

878

DOWNING JOHN C. 4 High n. Elm.

*See page 877*LANGDON EDWARD H. 8 Locust. *See**page 877*MANGOLD FRED W. 2 Holten. *See**page 877*MOORE SAMUEL M. 9 Maple. *See page*

1251

MORRELL JESSE H. 19 Water. *See**page 1250*MOULTON GEORGE B. 8 Maple. *See**page 877*

Stimpson Edward A. 32½ Maple

Civil Engineers.

BLY J. FRANKLIN, Locust n. Porter

hill. *See page 873*

NICHOLS ANDREW, Preston cor. New-

bury. P. O. address North Danvers,

Mass. *See page 1251***Clamps for Barrels, etc.**PERRY J. O. & CO. 39 Maple. *See page*

886

Clergymen.

Adams Harry C. (Cong.), Hobart c. Centre

Ayres Watson M. 18 Holten

DeNormandie Eugene, Spring n. Summer

Dodge Charles E. (Bap.), 16 Charles

Evans Kenneth E. (Unit.) Hampshire n.

Ash

Ewing Edward C. (Cong.), 20 Essex

Greeley Leslie G. 144 Holten

Hyde Joseph W. (Epis.), Cherry n. Holten

King Harry B. (M. E.), 57 Pine

Nightingale Charles S. (Bap.), 75 High

O'Connor Joseph J. (R. C.), High rear

church

Palmer Albert De F. Maple n. Preston

Power Thomas E. (R. C.), High rear

church

Reifsnider Edson (Univ.), Berry c. Por-

ter

Rice Charles B. (Cong.), Lindall cor. Bur-

ley ave.

Sanger George J. 17 Berry

Clothing and Gents' Furnishings.

Littlefield Austin L. 47 Maple

NICKERSON WINSOR C. 36 Maple. *See**page 876***Coal and Wood Dealers.**LORE & RUSSELL, Water n. Mill. *See**back cover*

Nimblet F. D. & Co. 3 Elm

PETTINGELL & BARRY, Hobart n.

depot. *See page 882*

Putnam Horace G. Holten cor. Pine

Concrete Paver.

Kelley Eugene L. 61 Hobart

Confectionery.

Jenkins Susan N. Miss, 28 Elm

TOWNES HERBERT D. 18-A Maple.

*See page 878***Contractors.**

ABBOTT ROXBURY H. off Maple n.

R. R. *See page 888*

BARKER WALTER L. end Cottage ave.

*See page 888*BERRY WILLIAM A. 7 Franklin. *See**page 890*

COLCORD-RICHARDSON CO. (heating

and water supply), 20 Maple. *See**page 871*

DUNNELS LORENZO (grading, etc.),

Water n. R. R. station. *See page 883*

FOSTER JAMES E. 35 Clark n. Hobart.

See page 889

GILLILAND EDWARD, 27 Burroughs.

See page 891

GUPPY LUTHER A. Maple opp. Put-

nam. *See page 887*LITTLE FRANK H. 47 Centre. *See page*

890

Littlefield Loren M. School opp. Oak

PEABODY ELISHA B. Franklin cor.

Central ave. *See page 889*PEABODY GEORGE M. 27 Ash. *See page*

888

PHINNEY BYRON, Washington st. ext.

See page 889

PUTNAM NATHAN T. 33 Locust cor.

Lindall. *See page 890*SULLIVAN JAMES D. 14 Elliott. *See**page 883*TUFTS B. FRANK, 44 Cherry. *See page***AGENT FOR BUTTER-
ICK PATTERNS AT...****Lewis B. Alley, Danvers**

WEBB BROS. rear 29 Maple. *See page 892*
WHITTIER JOSEPH M. Cheever n.
railroad. *See page 888*

Conveyancers.

BLY J. FRANKLIN. Locust n. Porter
hill. *See page 873*

NICHOLS ANDREW. Preston c. New-
bury. *See page 1251*

Cow Dealers.

SWINERTON JOHN & SON, Andover
n. Centre. *See page 879*

Crayon Artists.

NEAL BROS. Conant c. Alden. *See*
page 877.

Cream and Milk.

CONANT ALBERT S. Maple n. Vine-
yard. *See page 880*

CONANT BENJ. Rowley Bridge n. Dan-
vers line, Topsfield. *See page 881*

HARRIS RICHARD B. Maple n. Preston.
See front cover

JACOBS WILLIAM A. Jacobs lane. *See*
page 880

KIMBALL FRANK E. (Burley Farm),
Burley n. Conant. *See page 881*

STANYAN EDGAR E. off Locust n.
Chestnut. *See page 880*

Custom Tailor.

PENNANCE THOMAS, 35 Maple. *See*
page 878

Cutlery.

NEWHALL HENRY, 20 Maple. *See*
page 871

ROSS LELAND J. 40 Maple. *See page 885*

Dentists.

Houghton Chilon, 16½ Maple
White Charles H. 10 Maple

Deputy Sheriff.

Crowley Timothy D. Merrill n. High

Dining Rooms.

See Restaurants.

BEAN MARY A. MRS. 66 Maple. *See*
page 880

BERRY TAVERN, High c. Conant. *See*
page 873

CORRIGAN JOHN, 43 Maple. *See page 878*

DOWNING JOHN C. 4 High. *See page 877*

Lovelace Lorenzo W. 6 Elm

MANGOLD FRED W. 2 Holten. *See*
page 877

Drain Pipe.

CASKIN & O'CONNELL, Cottage ave.
cor. Maple. *See page 878*

DUNNELS LORENZO, Water n. R. R.
station. *See page 883*

WEBB BROS. rear 29 Maple. *See page 892*

Dressmakers.

Banks John W. Mrs. 72 Water

Berry Sarah J. Mrs. Holten c. Pine

Boyce Harriet B. Mrs. 100 Locust

Carey Bridget A. Miss, Maple n. Asylum
station

Carey Sarah A. Miss, Pine n. Hyde
Cleary Josephine S. Miss, 2 Pleasant ave.
Costello Mary E. Mrs. r. 53 Holten
Dunham William J. Mrs. 20 School
Fuller Henrietta M. Mrs. 3 Lawrence
Giles Nellie R. Mrs. 12 Putnam
Gilford Frances E. Mrs. High n. carshed
Glidden Nellie M. Miss, 5 Cherry
Gordon Hezekiah S. Mrs. 106 High
Graham Augusta C. Miss, 14 Otis
Jones Nellie M. Miss, Essex n. Elm
Legro Mary Mrs. Forest n. Hobart
Locke Sarah J. Mrs. 14 Essex
McCormick M. E. Miss, Center n. Dayton
McLaughlin Jennie M. Mrs. 10 Elm
Magee Eliza A. Miss, 171 Hobart
Morse Isabella E. Miss, 7 High
Moulton George O. Mrs. 6 Oak
Noonan Annie Miss, 38 School
O'Connell E. A. Miss, Maple n. Poplar
Porter Augustus H. Mrs. 19 Berry
Pratt Ellen M. Mrs. Wadsworth n. Hobart
Ryan Elizabeth J. Mrs. 24 Clark
Ryer Eupheme Miss, 15 Oak
Steutermann M. G. Miss, Andover
Stewart A. M. Mrs. off Maple n. Putnam
Sullivan Mary E. Miss, 15 River
Swasey Fred K. Mrs. end Cottage ave.
Tufts M. Lizzie Mrs. Page n. Cherry
Varney Susan H. Mrs. 17 Ash.

Dry and Fancy Goods.

ALLEY LEWIS B. 36-A Maple. *See foot*
lines

Hall M. A. & Co. 28 Maple

Putnam Horace G. Holten c. Pine

TRASK MARY K. MRS. 19 Maple. *See*
page 875

Dyeing and Cleansing.

ALLEY LEWIS B. 36-A Maple. *See foot*
lines

Electric Bells.

WOODWARD DAVID E. Butler ave. *See*
page 884

Electric Gas Lighting.

WOODWARD DAVID E. Butler ave.
See page 884

Electric Work and Supplies.

ELWELL BROS. 62 Maple. *See page 885*

Electricians.

ELWELL BROS. 62 Maple. *See page 885*

WOODWARD DAVID E. Butler ave.
See page 884

Engineers and Machinists.

RICHARDSON ERNEST S. (Colcord-
Richardson Co.) 20 Maple. *See page 871*

Estates Settled.

BRADSTREET ALVAH J. Bridge n.
Beverly line. *See page 879*

Excavating, etc.

DUNNELS LORENZO, Water n. R. R.
station. *See page 883*

SULLIVAN JAMES D. 14 Elliott. *See*
page 883

Parlor, Dining, Chamber Furniture J. F. PORTER & CO.,
DANVERS.

Expresses.

American Express Co. Maple opp. School
 CARLETON GEORGE (Dan., Pea., and
 Salem), 10 Oak. *See page 882*
 MARDEN BENJAMIN F. (Danvers, Sa-
 lem and Pea.) 38 School. *See page 882*
 MARSTON JACOB (Dan., Haverhill,
 Lynn, Pea., Salem and Bev.) 34 Maple.
See page 882
 PETTINGELL & BARRY (Danvers and
 Boston), 24 1-2 Maple. *See page 882*

Fancy Goods.

ALLEY LEWIS B. 36-A Maple. *See foot
 lines*
 CARROLL JOHN T. & CO. 15 Maple.
See page 1250
 Clark Frances L. Miss. 4 Locust
 TRASK MARY K. MRS. 19 Maple. *See
 page 875*
 Watson Emily Mrs. 54 Maple

Farm Machinery.

COLCORD-RICHARDSON Co. 20 Maple.
See page 871

Fertilizers.

See Seeds and Fertilizers.

Fish Dealer.

Central Fish Market, 58 Maple

Florists.

Moynahan Cornelius A. Locust n. Chest-
 nut
 WOODMAN E. & C. Holten n. Wads-
 worth. *See page 833*

Flour Dealers.

See Grain Dealers.

LUMMUS & PARKER, Water n. R. R.
 station. *See page 876*
 PERRY JAMES O. 39 Maple. *See page 880*
 ROPES BROS. Hobart n. Maple. *See opp.
 page 785*

Fruit Grower.

Hutchinson Warren P. 76 Centre

Fruit and Confectionery.

Caird Francis S. 87 Holten
 CARROLL JOHN T. & CO. 15 Maple.
See page 1250
 DOWNING JOHN C. 4 High n. Elm. *See
 page 877*
 Fossa James, 5 Maple

Funeral Director.

CROSBY WILLIAM H. 8. High. *See
 page 876*

Furnaces and Ranges.

CASKIN & O'CONNELL, Cottage ave.
 cor. Maple. *See page 878*
 ROPES J. E. & CO. 21 Maple. *See page 884*

Furniture Dealer.

PORTER J. F. & CO. 16 and 18 Maple.
See foot lines

Furniture Movers.

See Teamsters.

PETTINGELL & BARRY, 24½ Maple.
See page 882
 SULLIVAN JAMES D. 14 Elliott. *See
 page 883*
 TUFTS B. FRANK, 44 Cherry. *See page
 883*

Game and Poultry.

CONANT FREDERICK W. Maple opp.
 Pine. *See page 1250*
 STANLEY CHARLES S. 53 Liberty. *See
 page 879*

Gardener.

LEGRO JOHN C. P. (landscape), 15 Ash.
See page 877

Gas Company.

Danvers Gas Light Co. (works), Merrill

Gas Fitters.

CABEEN & SMILEY, 3 Elm. *See page 884*

Genealogist.

NICHOLS ANDREW, Preston c. New-
 bury. *See page 1251*

Gents' Furnishing Goods.

NICKERSON W. C. 36 Maple. *See page 876*

Girls' Home School.

WILLARD HALL SCHOOL FOR
 GIRLS, 108 Maple. *See page 875*

Glove Company.

Massachusetts Glove Co. Maple n. Locust

Grading.

GILLILAND EDWARD, 27 Burroughs.
See page 891

Grain Dealers.

LUMMUS & PARKER, Water n. R. R.
 station. *See page 876*
 ROPES BROS. Hobart n. Maple. *See
 opp. page 785*

Grist Mills.

LUMMUS & PARKER, Water n. R. R.
 station. *See page 876*
 Putnam Otis F. Sylvan opp. mill pond

Groceries.

Goodale L. B. & Co. Centre n. Dayton
 PERRY JAMES O. 39 Maple. *See page 880*
 Prentiss Henry, 51 Centre
 Smart W. E. & Co. 30 Maple
 STAPLES FRANK O. 3 Water. *See page
 879*
 WHEELRIGHT RALPH, 22 Water. *See
 page 880*

Groceries and Provisions.

Abbott George C. 34 Maple
 Brown David S. Holten c. Pine
 Danvers Co-operative Association, 30 Elm
 French Fred U. & Co. Holten c. Wads-
 worth
 Gentlee Charles A. 13 Endicott
 Perley Charles N. 2 and 4 Maple
 PERRY JAMES O. 39 Maple. *See page 880*
 Spofford Frank M. 42 Maple

MACHINE SUPPLIES **Lewis B. Alley, Danvers** **Rubbers, Oil Straps and Needles, etc...**

STAPLES FRANK O. 3 Water. *See page 879*

WHEELRIGHT RALPH, 22 Water. *See page 880*

Hairdressers.

Ayres Jacob E. 1 Lincoln hall bldg.
Coughlin Daniel, Maple opp. School
Finnigan James F. & Co. 3 Maple
Hartnett & Rhodes, 29 Maple
Haynes Joseph W. 7 Maple
Lehan Thomas F. High n. Hardy
Manassa Frank L. Water n. River
Terrio Thomas J. 26 Maple
Zollo Luciano, 64 Maple

Hardware.

MORRELL JESSE H. 19 Water. *See page 1250*

NEWHALL HENRY, 20 Maple. *See page 871*

ROSS LELAND J. 40 Maple. *See page 885*

Harness Dealers and Manufrs.

McTERNEN CHARLES, School n. Maple *See page 881*

PILLSBURY HARVEY H. 10 High. *See page 876*

Hats, Caps, Etc.

NICKERSON WINSOR C. Bank bldg. Maple. *See page 876*

Hay and Grain.

CONANT BENJAMIN, Rowley bridge, Topsfield *See page 881*

KIMBALL FRANK C. Burley n. Conant. *See page 881*

LUMMUS & PARKER, Water n. R. R. station. *See page 876*

ROPES BROS. Hobart n. Maple. *See opp. page 785*

Hoes and Weeders.

FULLER MFG. CO. 24 Ash. *See page 886*

Horse Clipping.

Garland Harry C. 12 Poplar

Horse Clothing and Furnishings.

McTERNEN CHARLES, School n. Maple. *See page 881*

Horse Dealers.

Leach Robert M. 9 Water

Merrill Albert H. Berry cor. Park

Horse Shoers.

See Blacksmiths.

BRULEY JOSEPH W. School n. Maple.

See page 888

PERLEY DEAN A. School cor. Franklin.

See page 882

Hotel.

BERRY TAVERN, High c. Conant. *See page 873*

Ice Cream.

BEAN MARY A. MRS. 66 Maple. *See page 880*

Hollis Charles J. 35 Centre

MANGOLD FRED W. 2 Holten. *See page 877*

Ice Dealer.

Putnam Otis F. Sylvan opp. Mill pond

Inner Soles, Stiffenings, etc.

Colcord & Walcott (heels), Putnam n. Elm

Insurance Agents.

ALLEN ALBERT G. Bank Bldg. *See page 872*

AYRES WATSON M. 6 Maple. *See page 872*

FARRINGTON GEORGE C. 10 Maple. *See page 873*

TAPLEY C. RALPH, 4 Washington c. Pine. *See page 872*

Iron Founders.

ARCADE MALLEABLE IRON CO. (Malleable iron and steel castings), Worcester, Mass.

Iron Works.

Danvers Iron Works, Water n. So. Liberty

Jewellers.

See Watchmakers.

FOSTER ARTHUR H. 29 Maple. *See page 872*

Job Printers.

THE ENDECOTT PRESS, 10 Maple. *See page 875*

Junk Dealer.

KLECSTEAN BARNET, Charter n. Cherry. *See page 892*

Justices of the Peace.

Commissions generally renewed. Expire

ALLEN ALBERT G.	May 25, 1900
AYRES WATSON M.	July 7, 1904
Bacon Alfred W.	Mch. 31, 1904
BRADSTREET ALVAH J.	April 14, 1904
Bragdon Joshua,	Feb. 13, 1903
CHASE A. PRESTON,	April 12, 1901
Crowley Daniel N.	Jan. 24, 1902
Endicott Wm. C. jr.	Oct. 6, 1904
Hines Ezra D.	Sept. 28, 1905
JACKSON HARRY E.	Aug. 30, 1901
JACKSON OSCAR E.	Jan. 24, 1906
Lacey John N.	Jan. 24, 1906
Lovejoy Walter S.	April 5, 1905
Marsh Jasper,	Jan. 18, 1905
NICHOLS ANDREW,	March 28, 1902
Paton Andrew H.	Feb. 15, 1905
Peale Julius,	April 2, 1903
PORTER JOHN W.	March 3, 1904
PORTER J. FRANK,	Oct. 19, 1900
Powers Ernest J.	Mch. 7, 1906
PUTNAM WEBSTER F.	Dec. 6, 1905
Sawyer Samuel L.	May 18, 1899
SEARS GEORGE B.	Nov. 1, 1905
Sillars Archibald W.	March 14, 1906
Sullivan William B.	May 24, 1901
TAPLEY C. RALPH,	June 5, 1902
Tapley George,	Jan. 26, 1900
Whipple John F.	Oct. 18, 1901

Kindling Wood.

DERRY FRED J. Hobart n. R. R. *See page 885*

WOODMAN BROS. & ROSS, Mill n. Water. *See page 885*

Wall Papers and... Borders J. F. PORTER & CO., 3c, 5c a Roll and upwards
DANVERS.

Ladies' Tailor.

LORD MANSEL C. 11 Maple. *See page 879*

Landscape Gardener.

LEGRO JOHN C. P. 15 Ash. *See page 877*

Laundries.

Danvers Steam Laundry, 52 Maple
Kong Wong, Water n. River
Kuong Moy, 26 Elm
Lung Sam, Maple next R. R.
Quong Yuen Sing, Cherry n. Maple
Sing Moy, Maple n. Elm

Lawyers.

CHASE A. PRESTON, 6 Oak. *See page 1284*

Crowley Daniel N. Conant cor. Berry
Endicott William C. jr. Ingersoll

JACKSON HARRY E. Ash n. Chester.
See page 1282

JACKSON OSCAR E. Maple n. Newbury. *See page 1282*

PORTER JOHN W. 12 Holten. *See page 1283*

SEARS GEORGE B. 38 Cherry; and (5 Tremont, Boston), *See page 872*
Sullivan William B. 58 Pine

Leather Machines.

UNION LEATHER MEASURING CO.
(Wm. O. Hood), 104 High. *See page 544*

Leather Manufacturers.

BERNARD, FRIEDMAN & CO. Ash cor.
Purchase. *See page 544*

PLUMER GEORGE & CO. Liberty n. High. *See page 544*

Library.

Peabody Institute, Sylvan

Lime, Hair and Cement.

DUNNELS LORENZO, Water n. R. R. station. *See page 883*

Lumber Dealers.

PEABODY ELISHA B. Franklin cor. Central ave. *See page 889*

POPE BROS. 10 Liberty. *See page 887*

Lunch Rooms.

BEAN MARY A. MRS. 66 Maple. *See page 880*

BERRY TAVERN, High c. Conant. *See page 873*

Clarke George W. Locust n. Maple
CORRIGAN JOHN, 43 Maple. *See page 878*

Crawford William, 56 Maple
MANGOLD FRED W. 2 Holten. *See page 877*

Tiney Forest E. 3 Cherry

Machinists.

COLCORD RICHARDSON CO. 20 Maple. *See page 871*

Nightingale J. E. & Co. Mill n. Water

Market Gardeners.

Abbott Henry G. Andover n. R. R. bridge
Barker Warren P. 68 Sylvan
Bates John P. 105 Water n. iron works

Boardman Horace W. 138 Locust
Brockway C. Conant n. Beverly line
Dale James E. Sylvan n. Ash
Dodge George W. Conant n. Burley
Funk Frederick H. Newbury n. Centre
Hook Hiram, 178 Hobart
Howe Albert W. 86 Collins
JACOBS WILLIAM A. Jacobs lane.
See page 880

Kimball William H. Collins n. Hyde
Knapp Alvin P. Collins n. Sylvan
Mansfield Edward E. Dayton c. Newbury
Mansfield John H. Dayton c. Newbury
Martin George E. Andover n. Garden
Mudge J. Frank, Newbury n. Peabody line
Roberts Edmund C. Andover n. Garden
Roberts John F. Andover n. Garden
Roberts Oliver, Andover n. Garden
Russell Chandler, jr. Andover n. R. R.
Russell Edmund N. Clinton ave.
SWINERTON JOHN & SON, Andover n. Centre. *See page 879*
Trask Levi A. 95 Liberty

Masons.*See Stone Masons.*

Aiken Charles F. Pillsbury ave.
BARKER WALTER L. end Cottage ave.
See page 888

Blanchard Clarence E. Pickering c. Otis
Crosby & Graves (stone), rear 29 Maple
GILLILAND EDWARD (stone), 27 Burroughs. *See page 891*

MacDonald Frank (stone), 20 Centre
McKinnon Charles (stone), Bay View ave.
Smith S. Albert, 12 Poplar
WEBB BROS. rear 29 Maple. *See page 892*

Mattress Renovating.

TRASK FRANK B. 2 High c. Elm. *See page 892.*

Merchant Tailors.

LORD MANSEL C. 11 Maple. *See page 879*

Metal Work.

CASKIN & O'CONNELL, Cottage ave. cor. Maple. *See page 878*
ROPES J. E. & CO. 21 Maple. *See page 884*

Metals, Old Iron and Bottles.

KLECSTEAN BARNET, Charter n. Cherry. *See page 892.*

Milk Dealers.

Abbott Henry G. Andover n. R. R. bridge
Batchelder Albert C. Conant n. Damon.
BRADSTREET ALVAH J. Bridge n. Beverly line. *See page 879*

CONANT ALBERTS. Maple n. Vineyard. *See page 880*

CONANT BENJAMIN, Rowley bridge (Topsfield). *See page 881*

HARRIS RICHARD B. Maple n. Preston. *See front cover*

JACOBS WILLIAM A. Jacobs' lane. *See page 880*

KIMBALL FRANK E. (Burley Farm), Burley n. Conant. *See page 881*

Larrabee Thomas F. Maple n. Pine
Palmer Thomas, 138 Holten
Porter Isaac E. off North opp. Summer

**AGENT FOR LEWANDO'S
DYE HOUSE AT**

LEWIS B. ALLEY, Danvers

Ray William C. Adams c. Sylvan
 Ridley Lyman, 41 Poplar
 Schurman D. Douglas, r. 57 Elliott
 Schurman Isaac, 57 Elliott
 Stanwood Luther D. Locust
 STANYAN EDGAR E. off Locust n.
 Chestnut. *See page 880*
 Sweetser Frank E. Forest n. Maple
 SWINERTON JOHN & SON, Andover.
See page 879
 Trask Esther S. Mrs. 93 Liberty
 Verry Henry, Nichols n. Newbury
 Whitehouse Alonzo B. 9 Endicott

Milliners.

Fowler A. & E. P. 17 Water
 TRASK MARY K. MRS. 19 Maple. *See*
page 875

Mineral Spring.

OLD INDIAN SPRING WATER (A. Sager
 & Co.) r. 127 Pine. *See page 1238*

Morocco Manufacturers.

See also Leather Manufacturers.
 Downing, Perkins & Co. Pine n. R. R.

Mortgages.

TAPLEY C. RALPH, 4 Washington.
See page 872

Motors and Telephones.

WOODWARD DAVID E. Butler ave. *See*
page 884

Mouldings.

POPE BROS. 10 liberty. *See page 887*

Music Teachers.

Andrews Mary S. Mrs. Ash n. Sylvan
 Bragdon Ida T. Miss, 14 Water
 Churchill George M. 20 Clark
 Dougherty Martha A. Miss, 37 Cherry
 Foote Clara E. Miss, Locust opp. North
 Hutchinson Harriet C. Miss, 78 Centre
 Jacobs William H. Mrs. 105 Water
 Killam Amos F. Mrs. Maple c. Burley ave.
 Lovejoy Edward F. Conant n. Damon
 Mason John B. 39 1-2 Maple
 Moore Gabrielle W. Mrs. 38 Cherry
 Nichols Mary A. Mrs. Preston c. New-
 bury

Putnam Lena M. Miss, 6 Braman
 Richards Harriet P. Miss, 22 Park

Necktie Manufacturers.

Bradstreet H. M. & Co. rear 5 Sylvan
 Cooke William H. & Co. rear 10 Holten

News Dealers.

CARROLL JOHN T. & CO. 15 Maple.
See page 1250
 Sillars A. W. Tapleyville P. O.

Newspapers.

DANVERS MIRROR, 22 Maple. *See advt.*
 TOPSFIELD TOWNSMAN (THE), 22
 Maple. *See advt.*

Notaries Public.

Commissions generally renewed. Expire.
 BLY J. FRANKLIN, Jan. 3, 1902
 CHASE A. PRESTON, Mch. 24, 1904

Crowley Daniel N. Nov. 1, 1905
 Dodge Elmer A. Sept. 14, 1899
 Endicott William C. Jr. Oct. 6, 1904
 JACKSON HARRY E. April 2, 1903
 Lovejoy Walter S. Mch. 31, 1904
 PORTER JOHN W. Mch. 10, 1904
 Powers Ernest J. Mch. 28, 1906
 PUTNAM WEBSTER F. June 29, 1905
 SEARS GEORGE B. Jan. 16, 1903
 SHEPARD CHARLES H. June 21, 1901
 Turner Fred L. May 31, 1901
 WELCH A. FRANKLIN, Jan. 10, 1902

Nurseryman.

Tebbetts F. Pierce, 10 Conant

Nurses.

Bartlett Luella G. Miss, 28 Centre
 Bray Lucy A. Miss, 43 Conant
 Cassidy Alice Mrs. 42 High
 Cooke Annette G. Mrs. 11 Charles
 Cross Ruth A. Miss, 57 Centre
 Felch D. O. Mrs. 14 Collins
 Kimball Clara P. Miss, Forest n. Dean
 Leavitt Samuel H. Adams n. Pine
 Leavitt Samuel H. Mrs. Adams n. Pine
 Munsey Catherine C. Mrs. 23 High
 Norton Mary C. Miss, 76 Liberty
 Perry S. Marcella Miss, Maple n. Poplar
 Pew Annie M. Mrs. Locust
 Phelan Alice A. Mrs. Charter n. R. R.
 Price Josephine Mrs. 92 High
 Purdy B. C. Miss, Newbury n. Dayton
 Putnam N. S. Mrs. off Andover n. Centre
 Ross Abbie J. Miss, Elm v. Park
 Sillars Alice P. Miss, 139 Holten
 Staples Emma Mrs. 24 Elliott
 Stetson Elizabeth P. Mrs. 21 Wadsworth
 Stevens A. Lillian Miss, 22 Clark
 Wilkins Clara A. Mrs. 5 Centre

Optical Goods.

FOSTER ARTHUR H. 29 Maple. *See*
page 872

Packing Cases.

WOODMAN BROS. & ROSS, Mill n.
 Water. *See page 885*

Painters.

BERRY CHARLES E. Holten c. Pine.
See page 890
 BRULEY JOSEPH W. (carriage) School
 n. Maple. *See page 887*
 CROSBY FRANK H. Essex n. Elm. *See*
page 892
 DOANE MELBOURNE P. (carriage and
 sign), School n. Maple. *See page 890*
 Graves & Clark (carriage), 52 Holten
 Lawson Oswald, 8 Chestnut
 Morse George M. Endicott n. Water
 Munsey Frank L. Hampshire n. Ash
 SMITH FRED, School n. Maple. *See*
page 891
 Trask T. Sylvester, 34 Poplar
 Walker Charles H. Cherry n. Maple
 Withey Charles S. rear 28 Water

Paints and Oils.

CROSBY FRANK H. Essex n. Elm. *See*
page 892

Carpets, Window cheapest
Shades at....

J. F. PORTER & CO.'S, Furniture
 Wall
 DANVERS. Papers

NEWHALL HENRY, 20 Maple. *See page 871*

ROSS LELAND J. 40 Maple. *See page 885*

Paper Hangers.

BERRY CHARLES E. Holten c. Pine. *See page 890*

CROSBY FRANK H. Essex n. Elm. *See page 892*

SMITH FRED, School n. Maple. *See page 891*

Patent Medicines.

MORRELL JESSE H. 19 Water. *See page 1250*

Pension Claim Agent.

Lovejoy Walter S. 16 Braman

Pension Vouchers Executed.

BRADSTREET ALVAH J. Bridge n. Beverly line. *See page 879*

Photographers.

Elwell Albert O. 6 Maple
NEAL BROS. Conant c. Alden. *See page 877*

Physicians.

*BALDWIN FREDERIC W. 45 Maple. Office hours 1 to 3 and 7 to 8 P. M.

†BATCHELDER HENRY F. 20 Locust c. Oak. Office hours 1 to 2 and 7 to 8 P. M. Sunday excepted.

*EATON W. WINSLOW, 25 Holten. Office hours 1 to 2 and 6 to 7 P. M.

Frost Woodbury G. 18 Water

*Kemp Edwin A. 15 Putnam

Magee Edward J. 5 Cherry

NILES EDWARD H. 21 Elm. Office hours 1 to 2 and 7 to 8 P. M. Use of X ray when required.

*Mass. Medical Society.

†Mass Homoe. Medical Society.

Piano Movers.

PETTINGELL & BARRY, 24½ Maple. *See page 882*

SULLIVAN JAMES D. 14 Elliott. *See page 883*

TUFTS B. FRANK, 44 Cherry. *See page 883*

Picture Framers.

NEAL BROS. Conant c. Alden. *See page 877*

Planing Mills.

POPE BROS. Harbor. *See page 887*

Putnam Otis F. Sylvan opp. mill pond

Plants.

WOODMAN E. & C. (flowering and vegetable), Holten n. Wadsworth. *See page 833*

Plasterers.

WEBB BROS. r. 29 Maple. *See page 892*

Plumbers.

CABEEN & SMILEY, 3 Elm. *See page 884*

CASKIN & O'CONNELL, Cottage ave. n. Maple. *See page 878*

ROPES J. E. & CO. 21 Maple. *See page 884*

Poulterers.

Bodwell Oscar R. Centre n. Newbury

Cook David B. 36 Collins

Goodale J. A. & Son, off Andover n. Centre

Goodale J. Walter, off Centre n. Dayton

Hollis Charles J. 35 Centre

Hooper Joseph R. end Prince pl.

Jodrey John C. Locust n. Porter hill

Poultry Supplies.

LUMMUS & PARKER, Water n. R. R. station. *See page 876*

ROPES BBOS. Hobart n. Maple. *See opp. page 785*

Printers.

ENDECOTT PRESS (THE) 10 Maple. *See page 875.*

MOYNAHAN FRANK E. 22 Maple *See advt.*

Private School.

WILLARD HALL SCHOOL FOR GIRLS, 108 Maple. *See page 875*

Produce Dealers.

CONANT BENJAMIN, Rowley bridge, Topsfield. *See page 881*

KIMBALL FRANK E. Burley n. Conant. *See page 881*

Provisions.

Herrick Frank J. 1 Locust

Hurd H. E. & Co. 6 Burroughs

JACOBS WILLIAM A. Jacobs' lane. *See page 880*

PERRY JAMES O. 39 Maple. *See page 880*

STANLEY CHARLES S. 53 Liberty. *See page 879*

STAPLES FRANK O. 3 Water. *See page 879*

WHEELRIGHT RALPH, 22 Water. *See page 880*

Real Estate Agents and Dealers.

ALLEN ALBERT G. Bank Bldg. *See page 872*

AYRES WATSON M. 6 Maple. *See page 872*

BARKER WALTER L. end Cottage ave. *See page 888*

Mosher Charles T. 9 Charles

TAPLEY C. RALPH, 4 Washington cor. Pine. *See page 872*

Restaurants.

BEAN MARY A. MRS. 66 Maple. *See page 880*

BERRY TAVERN, High c. Conant. *See page 873*

DOWNING JOHN C. 4 High. *See page 877*

Rubber Reclaiming Mill.

Danversport Rubber Co. (The) Liberty n. Water

Saddlery Hardware.

MORRELL JESSE H. 19 Water. *See page 1250*

**Crepe and Tissue Paper,
Wire and Clue for
Paper Flower Work, at**

Lewis B. Alley, Danvers

Sand, Gravel and Loam.

DUNNELS LORENZO, Water n. R. R. station. *See page 883*

Sand (House).

TUFTS B. FRANK, 44 Cherry. *See page 883*

Schools.

St. John's Normal College, Summer c. Spring

WILLARD HALL SCHOOL FOR GIRLS, 108 Maple n. Poplar. *See page 875*

Seeds.

COLCORD-RICHARDSON CO. 20 Maple. *See page 871*

Sewing Machines.

PORTER J. F. & Co. 16 and 18 Maple. *See foot lines*

Shoes.

See Boots and Shoes.

Sign Painter.

DOANE MELBOURNE P. School n. Maple. *See page 890*

Smoke Stacks.

PEABODY ELISHA B. Franklin c. Central ave. *See page 889*

Soap Manufacturer.

Parmenter & Polsey Fertilizer Co. Putnam

Speaking Tubes.

WOODWARD DAVID E. Butler ave. *See page 884.*

Spring Water.

OLD INDIAN SPRING WATER (A. Sager & Co.), r. 127 Pine. *See page 1238*

Stables.

PILLSBURY HARVEY H. (livery), 10 High. *See page 876*

Porter Benjamin (boarding), off Water
WEARE HENRY F. (boarding), 58½ Maple. *See page 881*

Steam and Hot Water Heating.

CABEEN & SMILEY, 3 Elm. *See page 884*

CASKIN & O'CONNELL, Cottage ave. c. Maple. *See page 878*

COLCORD-RICHARDSON CO. 20 Maple. *See page 871*

ROPES J. E. & CO. 21 Maple. *See page 884*

Stone Masons.

GILLILAND EDWARD, 27 Burroughs, *See page 891*

WEBB BROS. r. 29 Maple. *See page 892*

Stoves and Tinware.

CASKIN & O'CONNELL, Cottage ave. n. Maple. *See page 878.*

ROPES J. E. & CO. 21 Maple. *See page 884*

Street Railway.

LYNN & BOSTON RAILROAD CO. car sheds, High st.; waiting room, High n. Elm. *See page 1273*

Street Railway Station.

DOWNING JOHN C. 4 High n. Elm. *See page 877*

MORRELL JESSE H. 19 Water. *See page 1250*

Surveyors.

BLY J. FRANKLIN, Locust n. Porter hill. *See page 873*

NICHOLS ANDREW, Newbury cor. Preston. P. O. address, North Danvers, Mass. *See page 1251*

Tailors.

LORD MANSEL C. 11 Maple. *See page 879*

Matheson James P. 38 Maple
PENNANCE THOMAS, 35 Maple. *See page 878*

Teachers

See Music Teachers.

Peabody George M. Mrs. (painting), 27 Ash

Teaming and Jobbing.

DUNNELS LORENZO, Water n. R. R. station. *See page 883*

McKenna William, Maple n. No. Danvers R. R. station

Nason Charles F. Locust n. Wenham
Perley Edward P. 10 Chestnut

PETTINGELL & BARRY, 24½ Maple. *See page 882*

SULLIVAN JAMES D. 14 Elliott. *See page 883*

Sullivan, John, 19 River
Swindell James A. 7 Adams

TUFTS B. FRANK, 44 Cherry. *See page 883*

Teas, Coffees and Spices.

Huckins E. Austin, Maple opp. School
PERRY JAMES O. 39 Maple. *See page 880*

Stuart Joseph C. 5 River
WHEELRIGHT RALPH, 22 Water. *See page 880*

Telegraph.

Postal Telegraph Cable Co. 22 Maple
Western Union Telegraph Co. Essex c. Elm

Telephone.

NEW ENGLAND TELEPHONE AND TELEGRAPH CO. 125 Milk, Boston. *See page 1274*

Toilet Articles.

ALLEY LEWIS B. 36-A Maple. *See foot lines*

LANGDON EDWARD H. 8 Locust. *See page 877*

MOORE SAMUEL M. 9 Maple. *See page 1251*

MOULTON GEORGE B. 8 Maple. *See page 877*

Tomato Plants.

WOODMAN E. & C. Holten n. Wadsworth. *See page 833*

Trunks, Bags and Valises.

NICKERSON WINSOR C. 36 Maple. *See page 876*

Old Furniture.... J. F. PORTER & CO.'S,New Furniture Upholstered DANVERS. made to order

PORTER J. FRANK & CO. 16 & 18 Maple. *See foot lines*

Umbrellas and Canes.

NICKERSON WINSOR C. 36 Maple. *See page 876*

Undertaker.

CROSBY WILLIAM H. 8 High. *See page 876*

Upholsterers.

PORTER J. F. & CO. 16 and 18 Maple. *See foot lines*

TRASK FRANK B. 2 High c. Elm. *See page 892*

Variety Stores.

CORRIGAN JOHN, 43 Maple. *See page 878*

DOWNING JOHN C. 4 High n. Elm. *See page 877*

Driscoll K. A. Mrs. Nichols
Ham Charles H. Locust n. Maple
Hines Patrick, Maple n. No. Dan. station
Lee Theodore G. Water c. Mill
MANGOLD FRED W. 2 Holten. *See page 877*

Meade Joseph W. D. Port P. O.
MORRELL JESSE H. 19 Water. *See page 1250*

O'Brien C. A. Mrs. Liberty n. Harbor

Vaults and Cesspools (cleaned and cemented.)

DUNNELS LORENZO, Water n. R. R. station. *See page 883*

Veterinarians.

Lewis Thomas L. Elliott n. Bridge
MOORE CHARLES S. 7 Oak. *See page 883*

Wagon Manufrs.

BRULEY JOSEPH W. School n. Maple. *See page 887*

Watcher of the Sick.

Simpson Sarah M. Mrs. 79 Water

Watchmakers and Jewellers.

Babbitt John W. 32 Maple
FOSTER ARTHUR H. 29 Maple. *See page 872*

Peabody Frederic M. 6 Maple

Water (Mineral).

OLD INDIAN SPRING WATER (A. Sager & Co.), r. 127 Pine. *See page 1238*

Weeders and Hoes.

FULLER MFG. CO. 24 Ash. *See page 886*

Wheelwrights.

McPherson John, 52 Holten
Staples Herbert W. Liberty n. Water

Whips, Robes and Blankets.

McTERNEN CHARLES, School n. Maple. *See page 881*

Windmills and Wells.

COLCORD-RICHARDSON CO. 20 Maple. *See page 871*

Window Frame Manufr.

WHITTIER JOSEPH M. Cheever n. railroad. *See page 888*

Window Shades and Curtains.

PORTER J. F. & CO. 16 and 18 Maple. *See foot lines*

Wood Dealers.

See Coal and Wood.

DERRY FRED J. (kindling), Hobart n. R. R. *See page 885*

LORE & RUSSELL, Water n. Mill. *See back cover*

WOODMAN BROS. & ROSS (kindling), Mill n. Water: *See page 885*

Woolen Goods.

Beacon Fibre Co. Water next R. R. station

**Dry Goods and
Dress Linings**

Lewis B. Alley, Danvers

**Hosiery and
Underwear**

TOWN OF DANVERS.

Officers.

1899-1900.

Moderator.—A. P. Learoyd.

Selectmen.—George W. Baker, chairman; Daniel P. Pope, Walter T. Creese. Regular meetings every Saturday afternoon at Town Hall.

Town Clerk.—Julius Peale.

Town Treasurer.—A. P. Learoyd.

Collector of Taxes.—William S. Grey.

Assessors.—Daniel P. Pope, George W. Baker, Albert A. Bates.

Auditor of Accounts.—A. Frank Welch.

Superintendent of Streets.—James L. Roberts.

Surveyors of Lumber.—Otis F. Putnam, Ira Story, George G. Merrill Isaac D. Pope, Charles N. Perley.

Fence Viewers.—Albert A. Bates, George W. Baker.

Field Drivers.—M. J. Mead, H. H. Pillsbury.

Pound Keeper.—Thomas Graham.

Sealer of Weights and Measures.—Joseph E. Ropes.

Measurers of Wood and Bark.—Andrew Nichols, Charles N. Perley, Edwin A. Wheeler, George G. Merrill.

Measurers and Weighers of Hay and Grain.—E. A. Wheeler, Clinton Lore, John Lummus, George Ferguson, Horace G. Putnam.

Chief of Police.—Alfred W. Bacon.

Constables.—M. J. Mead, J. C. P. Legro, Jos. Merrill, C. C. Patch, Alfred W. Bacon.

River Committee.—Geo. Kimball, Joseph M. Whittier, Fletcher Pope.

Water Commissioners.—Edwin Turner, Robert K. Sears, Henry Newhall.

Water Registrar.—Julius Peale.

Superintendent of Lights.—T. J. Lynch.

Superintendent of Pipe.—David J. Hargigan.

Registrars of Voters.—Julius Peale, J. J. Macauley, Fred U. French, George B. Sears.

Overseers of the Poor.—Wm. O. Hood, chairman; John Q. A. Batchelder, Archibald W. Sillars.

Inspector of Cattle.—Charles S. Moore.

Measurer of Leather.—William O. Hood.

Board of Health.—Frederick W. Baldwin, chairman; Thomas E. Tinsley, clerk; Robert K. Sears.

Electric Loan Sinking Fund Commission.—Charles H. White, Ira P. Pope, Charles H. Preston

Danvers Centre School House Sinking Fund Commission.—George Pratt, Augustus Mudge, Alfred Hutchinson.

Fire Department.

Chief Engineer.—William A. Berry.

Firewards.—William A. Berry, George W. Battye, J. W. Allard, Joseph M. Whittier, Michael H. Barry.

HOSE COMPANIES.

General Putnam Hose Co. No. 1, School St. John Foote, Foreman; Charles H. Walker, Clerk.

General Scott Hose Co. No. 2, Holten n. Fletcher. Edward O. Lawson, Foreman; Frank George, Clerk.

Ocean Hose Co. No. 3 River St. Edward Kelley, Foreman; Orlando Hatch, Clerk.

Major Chase Hose Co. No. 4, School St. John Sproat, Foreman; W. H. Ferguson, clerk.

Hose Co. No. 5, Centre St. Loring B. Goodale, Foreman; Loren H. Roberts, clerk.

Hose Co. No. 6, Forest St. Joseph W. Bruley, Foreman; Frank Sweetser, Clerk.

Hose Co. No. 7, Locust St. Albert Sleeper, Foreman; T. J. Sullivan, Clerk.

Matthew Hooper Hose Co. No. 8 Water St. Clarence Dennett, Foreman; Lorenzo P. Dannels, clerk.

Deluge Hose Co. No. 9, Sylvan opp. Pine. Charles H. Staples, Foreman; Patrick F. Shea, Clerk.

Hook & Ladder No. 1, Maple n. Cherry. Charles McKinnon, Foreman; H. E. Morrison, Clerk.

DANVERS FIRE ALARM.

- 8 Purchase and Ash Sts.
- 13 Central station, School St.
- 14 Holten and Elm Sts.
- 15 High and Conant Sts.
- 16 Maple and Locust Sts.
- 17 Charles and Pickering Sts.
- 123 Fellows and Winthrop Sts.
- 124 Locust St. and Porter's Hill
- 125 Poplar and Chestnut Sts.
- 126 Locust and Wenham Sts.
- 127 Locust and Chestnut Sts.

Buy Furniture Cheapest of J. F. PORTER & CO.,
DANVERS.

- 22 Burroughs c. Holten St.
- 23 Pine and Holten Sts.
- 24 Centre and Hobart Sts.
- 25 Centre and Newbury Sts.
- 26 Pine and Sylvan Sts.
- 27 Collins and Centre Sts.
- 28 Centre St., opp. Goodale's store.
- 212 Maple and Forest Sts.
- 214 Maple and Vineyard Sts.
- 231 Maple and Newbury Sts.
- 31 Purchase and High Sts.
- 34 High and Liberty Sts.
- 36 Endicott and Water Sts.
- 314 Liberty and Elliott Sts.

SECOND ALARM—Same number of box repeated.

GENERAL ALARM.—4 blasts, repeated 3 times, calls entire department.

ALL OUT—2 blasts.

One stroke will be given daily at 11.45 A. M.

One stroke at any other time signifies nothing.

CALL OF FIRE OUT OF TOWN—5 blasts repeated 3 times.

NO SCHOOL SIGNALS—For Primary and Intermediate schools, 3 blasts at 8.15 or 11.15; for all schools 3 blasts at 7.30.

GENERAL INSTRUCTIONS.

The Board of Firewards recommend to all persons who may see this notice that they make all necessary inquiries to enable them, in case of need, to give an alarm, or direct others to do so. Time saved in this way may prevent a conflagration.

In giving an alarm, open door, pull hook down once, and let go. Remain at box until apparatus arrives.

School Committee.

W. G. Frost, chairman; A. P. Learoyd, secretary; Mrs. C. E. Whipple, Edward H. Niles, Dr. Henry F. Batchelder, Harry C. Adams.

PUBLIC SCHOOLS AND TEACHERS.

HOLTEN HIGH, Town Hall Bldg. Ernest J. Powers, principal; Sarah F. Richmond, Mary A. Herrick, Susie W. Eaton, Lena A. Glover, Elizabeth H. Campbell, Serena P. Perry, assistants.

District No. 1, Danvers Plains.

MAPLE STREET SCHOOL, Maple n. Hobart. Susan M. Wilbur, principal; Mercie A. Allen, Annie G. Perley, Minnie F. Knight, Amy N. Flint, Elizabeth E. Hoar, teachers. Overflow, Colonial bldg., Maple st. Metta D. Bradstreet, Elizabeth A. Ahern, Edith R. Hutchins, teachers.

PARK STREET, Park n. High. Elizabeth E. Carr, principal; Alice M. Roberts, Jennie L. Lewis, Mary A. Giles, teachers.

District No. 2, Danversport.

WATER STREET, Water n. High. Lewis W. Sanborn, principal; Alice F. Ham-

mond, Minnie I. Roache, Alice C. Friend, Mabel P. Woodbury, Susan W. Elwell, teachers.

ENDICOTT STREET INTERMEDIATE AND PRIMARY, M. Jennie Tibbetts.

District No. 4, Swan's Crossing.

PUTNAM SCHOOL, Intermediate and Primary, Mary E. Nichols.

District No. 5, Danvers Centre.

WADSWORTH SCHOOL, Centre opp. Dayton. Adelaide W. Colten, Grace R. Perkins, Alice M. Clancy, teachers.

District No. 6, Sylvan opp. Pine.

SYLVAN STREET PRIMARY AND INTERMEDIATE, Katherine Manning.

District No. 7, Holten St.

TAPLEY SCHOOL, Holten n. Pine. Herbert E. Wentworth, principal; Etta M. Richmond, Annie L. Page, Lucie F. Putnam, Jennie H. Gordon, Alice M. Sullivan, teachers.

District No. 8, East Danvers.

INTERMEDIATE, Edna H. Tibbetts, teacher.

Supervisor of Drawing—Elizabeth C. Kent

Churches.

FIRST BAPTIST CHURCH, Water, cor. High. Organized 1793. Pastor, Charles S. Nightingale, settled July 1, 1898; residence, No. 75 High st., Danversport. Deacons, Charles H. Whipple, William A. Jacobs. Superintendent of Sunday School, J. F. Whipple. Deacons, Charles H. Whipple, William A. Jacobs, John D. Cameron, Arthur Hammond. Sexton, J. P. Withey.

FIRST CHURCH (Congregational), Centre c. Hobart, organized 1689. Harry C. Adams, pastor. Superintendent of Sunday School, E. A. H. Grover. Sexton, Alexander Gardner. Deacons, George Tapley, E. A. H. Grover, Alfred Hutchinson. The parish was organized in 1672, and it is the old "Salem Village" parish. It was for more than a century the only one in town.

MAPLE STREET (Congregational), Maple n. Hobart, organized Dec. 5, 1844. Pastor, E. C. Ewing, settled Nov. 1, 1883. Deacons, Eben Peabody, Samuel L. Sawyer, J. S. Learoyd. John S. Learoyd, Clerk and Supt. of S. S. Charles G. Mears, Treas.

CALVARY CHURCH (Episcopal), Holten c. Cherry street; organized 1858. Rector, J. W. Hyde, settled June 10, 1890. Superintendent of Sunday school, J. W. Hyde. Sexton, Sylvester Kent. Wardens, John B. Mason, Harry E. Darling. Clerk, Harry E. Darling. Treasurer, W. S. F. Symonds.

STAMPED RUGS AND BURLAP AT
Lewis B. Alley, Danvers, Mass.

METHODIST EPISCOPAL CHURCH, Holten n. Pine. Organized Nov. 5, 1872. Pastor, Harry B. King. Superintendent of Sunday School, Harry B. King. Asst. Supt. Burnham H. Crossman. Church treasurer, Joseph E. Crosby. Clerk, George M. Harris. Trustees, H. J. Call, J. P. Fogg, L. B. Crosby, Lewis W. Sanborn, G. A. Tapley, C. H. Gilliland, Albert W. Howe and Abram Patch. The church edifice was remodelled in the fall of 1889. A valuable pipe organ was placed in the church in December, 1891.

ROMAN CATHOLIC (Annunciation Church), High street n. Purchase; organized 1859. Priest, Thomas E. Power. Asst. Priest, Joseph J. O'Connor. Superintendent of Sunday School, Miss Catherine Cummings. Sexton, John J. McCauley.

SEVENTH DAY ADVENTIST CHURCH, Putnam ct. c. Putnam street; no settled pastor. George F. Fiske, Elder. William Edwards, Deacon. John E. Tiney, Supt. Sabbath School.

UNITY CHAPEL (Unitarian). High c. Porter; organized in town hall, 1865, in-

corporated in 1867 as "The Unitarian Congregational Society of Danvers." Pastor, Kenneth E. Evans. Superintendent of Sunday School, William S. Grey. Clerk, Andrew Nichols. Chairman of Standing Committee, Henry B. Learnard. Sexton, P. T. Derby. The chapel was built in 1871, and the church is free from debt. No ownership of pews, all seats free.

FIRST UNIVERSALIST CHURCH, High c. Park; organized 1829. Pastor Edson Reifsnider. Superintendent of Sunday School, Charles H. Ingalls. Sexton, W. P. Fisher. Clerk, Ezra D. Hines. Treasurer, Harry E. Jackson. Trustees, W. O. Hood, Joseph W. Woodman, Lester S. Couch, Arthur W. Beckford, Ezra D. Hines, C. Dexter Richards, Jay O. Richards.

THE CHURCH OF GOD, No. 28 Elm st. Organized Jan. 1, 1899. Charles E. Dodge, pastor; Joseph K. Ogden, Harry M. Foster, Deacons.

THE DANVERS HADLEY MISSION, No. 22 Maple st.

THE SALVATION ARMY, Cherry cor. Maple.

SOCIETIES, INSTITUTIONS, COMPANIES, ETC.

1. Algonquin Club.
2. Ancient Order of United Workmen.
- 3-4. Banks.
5. Catholic Total Abstinence Society.
6. Clover Bicycle Club.
7. Co. K. 8th Reg., M. V. M.
8. Crescent Club.
9. Danvers Building Association.
10. Danvers Centre Building Association.
11. Danvers Co-operative Association.
12. Danvers Co-operative Bank.
13. Danvers Gas Light Co.
14. Danvers Historical Society.
15. Danvers Improvement Society.
16. Danvers Lunatic Hospital.
17. Danvers Reform Club.
18. Danvers Women's Association.
19. Danversport Rubber Co.
20. Emmett Dramatic Club.
21. Firemen's Relief Assoc.
22. Free Reading Room Association.
23. Grand Army of the Republic.
24. Hawthorne Association.
25. Holten Club.
- 26-29. Improved Order of Red Men.
30. Ind. Order of Good Templars.

31. Ind. Order of Odd Fellows.
32. Knights of Honor.
33. Ladies' Aid Society,
34. Lasters' Protective Union.
35. Legion of Honor.
36. Maple Street Ladies' Society.
- 37-39. Masons.
- 40-41. Mass. Cath. Order of Forresters.
42. Order United American Mechanics
43. Owl Club.
44. Peabody Institute of Danvers.
45. Pilgrim Fathers.
46. Republican Committee.
47. Republican League Club.
48. Royal Arcanum.
49. St. John's Normal College.
50. Sawyer Club.
51. Tuesday Evening Aid Society.
52. United Order of Golden Cross.
53. Walnut Grove Cemetery Corporation.
54. Ward Relief Corps.
55. Windsor Club.
56. Woman's Christian Temperance Union.
57. Young Men's Mutual Benevolent Society
58. Massachusetts Glove Co.

1. **ALGONQUIN CLUB**, organized April 1, 1894. Meetings held second Saturday each month at Red Men's Hall, Tap. Officers elected in January and July. Fred F. Mitchell, Pres.; William S. Shirley, Sec. and Treas.

2. **ANCIENT ORDER OF UNITED WORKMEN, DANVERS LODGE**, No. 24, organized May 28, 1881. Meetings are held first and third Thursday evenings each month, at 28 Elm. Officers are elected at the last meeting in December. Edward N. Rus-

sell, M.W.; Samuel C. Putnam, Recorder; Newton L. Turner, Financier.

Banks.

3. **FIRST NATIONAL BANK OF DANVERS, MASS.**, No. 12 Maple street; incorporated 1836; reorganized 1864. Capital, \$150,000. Surplus, \$30,000. President, G. A. Tapley; Directors, Gilbert A. Tapley, Charles H. Gould, William M. Currier, R. K. Sears, Ira P. Pope;

Furniture and Carpets *LOW PRICES. EASY TERMS.* **J. F. PORTER & CO., Danvers**

Cashier, B. E. Newhall. Discount day, Monday. Bank hours, 8 to 12 A. M. and 1 to 3 P. M.

4. DANVERS SAVINGS BANK, No. 12 Maple street. President, Augustus Mudge; Vice-Presidents, Francis Dodge, Joshua Bragdon, Geo. Tapley, John B. Hill of Beverly; Trustees, Augustus Mudge, Francis Dodge, Joshua Bragdon, John B. Hill of Beverly, Albion F. Welch, Ira P. Pope, Charles N. Perley, Charles H. Gould, George Tapley, J. Frank Porter, Alfred Hutchinson, Chas. H. White, Charles H. Preston, F. P. Merriam of Middleton, Salmon D. Hood of Topsfield, Granville W. Clapp, Edwin A. Kemp, Herbert S. Tapley, N. P. Perkins of Wenham; Treasurer, Albion Franklin Welch. Bank hours 8 to 12 and 1 to 3. Saturday close at 12 M.

5. CATHOLIC TOTAL ABSTINENCE SOCIETY, organized Nov. 19, 1871; Maple opp. Putnam. Meetings are held Tuesday evenings. Officers are elected semi-annually. James H. Falvey, pres.; John Falvey, sec'y; Thomas P. Flynn, Treas.

6. CLOVER BICYCLE CLUB, organized Jan. 15, 1899, 17 Water street. Officers elected in January and July. Andrew Smiley, pres.; Fred Giroux, sec.; John J. Gallivan, treas.

7. Co. K, 8th REGT., M. V. M., organized March 25, 1891. Armory on Maple n. Locust street Arthur P. Chase, Capt.; Henry W. French, 1st Lieut.; Frank L. Esty, 2d Lieut. Company recently in Cuba in U. S. service.

8. CRESCENT CLUB, organized Jan. 1, 1898. Meetings held first Saturday each month at Carroll's hall. Officers elected in January. Edwin N. Russell, Pres.; John F. Hood, Sec.; Fred Woodbury, Treas.

9. DANVERS BUILDING ASSOCIATION, organized March 1, 1886. H. R. Burrington, Pres.; Timothy J. Lynch, Sec.; J. Frank Porter, Treas.

10. DANVERS CENTRE BUILDING ASSOCIATION, organized Feb. 4, 1892. Annual meeting held second Tuesday of February at house of the president. Officers are elected at annual meeting. Geo. H. Peabody, Pres.; Loring B. Goodale, Treas.; Oscar R. Bodwell, Clerk. The foregoing and Elzaphan P. Davis, Alfred Hutchinson, Directors.

11. DANVERS CO-OPERATIVE ASSOCIATION, No. 30 Elm; organized Sept. 1, 1882; incorporated Aug. 22, 1892. Samuel C. Putnam, Pres.; Herbert S. Tapley, Treas.; Henry B. Learnard, Sec. Meetings are held in January and July. Officers elected in January.

12. DANVERS CO-OPERATIVE BANK, organized Aug. 22, 1892. Samuel L. Sawyer, Pres.; Jos. W. Woodman, Vice-Pres.; Albert G. Allen, Sec. and Treas.; Henry Newhall, Wm. A. Woodman, Wm.

A. Jacobs, M. C. Pettingell, Samuel M. Moore, J. Frank Porter, Directors. Meetings are held the last Monday of each month at 24 Maple street. Officers are elected in August.

13. DANVERS GAS LIGHT CO., organized 1860. Annual meeting and officers elected in January. L. A. Wyman, Treas. and Sec.

14. DANVERS HISTORICAL SOCIETY, organized July 29, 1889. Meetings are held every month at 39½ Maple. Officers are elected at annual meeting the third Monday of September. Rev. Alfred P. Putnam, D. D., Pres.; Alden P. White, Vice-Pres.; Miss Sarah W. Mudge, Sec.; David R. Galloupe, Treas.; George Tapley, Librarian; Mrs. Charles F. Kenney, Curator; Ezra D. Hines, Historian.

15. DANVERS IMPROVEMENT SOCIETY, organized Sept. 15, 1886. Annual meeting at which officers are elected, is held in May. John W. Porter, Pres.; W. F. Putnam, J. Frank Porter, Vice-Pres.; Rev. E. C. Ewing, Sec.; H. M. Bradstreet, Treasurer.

16. DANVERS LUNATIC HOSPITAL, Hawthorne Hill, Newbury cor. Maple, Building completed in 1878. Open for reception of patients May 13, 1878. Visitors admitted Mondays and Wednesdays from 9 o'clock A. M. to 6 o'clock P. M. No visitors received on Sundays or holidays except in cases of illness. All letters for information should be addressed to Arthur H. Harrington, physician and superintendent, Asylum Station, Essex County, Mass. Trustees, Samuel W. Hopkinson, Bradford; William B. Sullivan Danvers; Zina E. Stone, Lowell; Solon Bancroft, Reading; Mrs. Grace A. Oliver, Salem; Orville F. Rogers, M. D., Dorchester; Miss Florence Lyman, Boston. Resident Officers: Arthur H. Harrington, M. D., Physician and Superintendent; George P. Sprague, M. D., Harry H. Colburn, M. D.; Miss Mary Paulsell, M. D., Frank A. Ross, Assistant Physicians; Wm. L. Worcester, M. D., Assistant Physician and Pathologist; John N. Lacey, Steward; F. E. Hutchins, Farmer; Warren A. Merrill, Clerk; Mrs. John N. Lacey, Housekeeper; Mrs. A. Stetson, Assistant Housekeeper; Arthur S. Richardson, Engineer; Jewett B. Sweetser, Supervisor Male Dept.; Miss Grace G. Pillsbury, Supervisor Female Dept. and Principal of Training School; Treasurer, H. G. Herrick, Lawrence. Consulting Board of Physicians—Dr. Charles G. Carleton, Lawrence; Dr. Horace G. Leslie, Amesbury; Dr. Hasket Derby, Boston; Dr. Samuel W. Torrey, Beverly; Dr. Joseph G. Pinkham, Lynn; Dr. Maurice D. Clarke, Haverhill; Dr. Daniel D. Gilbert, Dorchester; Dr. John T. G. Nichols, Cambridge; Arthur H. Nichols, Boston; Dr. John F. Young, Newburyport; Dr. Thomas Kittredge, Salem; Dr. George B.

Buttons Covered to order

Stamping done to order

LEWIS B. ALLEY, Danvers

Shattuck, Boston. Dr. Maurice D. Clarke, Chairman; Dr. Hasket Derby, Secretary.

17. DANVERS REFORM CLUB, 22 Maple organized Jan. 21, 1876. Meetings are held every Saturday evening. Officers are elected the first of January and July. John H. Burnsville, Pres.; Charles H. Philbrick, Rec. Sec.; Isaac A. Berry, Treas.

18. DANVERS WOMEN'S ASSOCIATION, organized April 25, 1882. Meetings are held on alternate Tuesdays, at 28 Elm. Officers are elected in May. Miss Sarah E. Hunt, Pres.; Mrs. Lucy A. Everett, Sec.; Mrs. Ella J. Porter, Treas.

19. DANVERSPORT RUBBER CO.—Liberty n. Water, D. Port. Boston office No. 241 A street. Incorporated, 1894; capital \$10,000. Wm. J. Corbett, Pres. and Treas.; J. Clarence Walton, Sec. and clerk.

20. EMMET DRAMATIC CLUB, organized Oct. 22, 1892. Wm. H. Reynolds, Mngr. and Treas.; Nichols J. Murray, Sec.

21. FIREMEN'S RELIEF ASSOCIATION, organized Oct. 10, 1894. Meetings held the first Friday in May. Directors meetings held quarterly. George W. Battye, Pres.; Daniel J. Doyle, Sec.; John Foote, Treas.; Daniel J. Doyle, Sec. of Directors.

22. FREE READING ROOM ASSOCIATION. Meetings held third Monday each month. Mrs. E. M. Spofford, Pres.; Miss Oda Howe, Secy; W. E. Smart, Treas.

23. GRAND ARMY OF THE REPUBLIC, WARD POST, No. 90, organized June 8, 1869. Meetings are held every Monday evening, at 16½ Maple. Officers are elected in December. B. Frank Cook, C.; Charles Newhall, Adj.; William T. Damon, Q. M.

24. HAWTHORNE ASSOCIATION, 16½ Maple, organized Feb. 11, 1884. Officers are elected in February. Frank O. Staples, Pres.; Marcus C. Pettingell, V. Pres.; Joseph W. Woodman, Sec. and Treas.

25. HOLTEN CLUB, organized Nov. 1, 1898. Meetings held last Monday each month at Essex block. Officers elected every three months. Hamilton M. Henry, Pres.; Myron C. Baker, Sec.; Charles H. Cook, Treas.

26. IMPROVED ORDER OF RED MEN, AGAWAM TRIBE, No. 5, organized Feb. 24, 1875. Meetings are held every Thursday evening at Red Men's Hall. Officers are elected at last meeting in June and December. Samuel M. Moore, Sachem; Lewis E. Jones, Prophet; Walter A. Silars, C. of R.; Geo. A. Wilkins, K. W.

27. IMPROVED ORDER OF RED MEN, WAUKEWAN TRIBE, No. 16, organized March 1, 1886. Meetings held second and fourth Tuesday evenings each month at Carroll's Hall. Officers are elected in June and December. John N. Jewett, Sachem; Francis O. Kimball, Prophet; John J. McCauley, C. of R.

28. I. O. R. M. WENONAH COUNCIL, No. 2, DEGREE OF POCAHONTAS, organized March 23, 1887. Meetings are held every Tuesday evening at Red Men's Hall. Officers are elected in June and December. Mrs. Jennie Bedell, P.; Mrs. S. E. Baker, K. of R.; Miss Etta Pope, K. W.

29. I. O. R. M. DEGREE OF POCAHONTAS, organized March 23, 1889. Meetings are held Tuesday evenings at Red Men's Hall, Tap. Officers are elected in January and July. Mrs. Elvira A. Griffin, Poc.; Mrs. P. H. Ayers, Winona; Mrs. Jennie Bedell, Proph.

30. INDEPENDENT ORDER OF GOOD TEMPLARS, DANVERS LODGE No. 140, organized June 14, 1882. Meetings are held Monday evenings at 22 Maple. Officers elected last Mondays in January, April, July and October. Frank Pearson, C. T.; Harry T. Miller, Treas.; Creighton Goodale, R. S.

31. I. O. O. F. DANVERS LODGE, No. 153, organized Sept. 13, 1870. Meetings are held Tuesday evenings at 10 Maple. Officers are elected last meetings in June and December. Charles L. Whiting, N. G.; Chas. E. Williams, V. G.; J. F. Hood, Sec.; Lyman Ridley, Treas.

32. KNIGHTS OF HONOR, FRATERNITY LODGE, No. 517, organized March 14, 1877. Meetings are held first Monday each month at Carroll's Hall, Nathan T. Putnam, Treas.; Joseph E. Ropes, F. R.;

33. LADIES' AID SOCIETY, organized October 22, 1888. Meetings are held at Ropes' Block. Officers are elected in January. Julia Reynolds, Pres.; Mary K. Fennessey, Treas.; Mary J. Fennessey, Sec.

34. LASTERS' PROTECTIVE UNION, Putnam block, Maple st. Meetings held second and last Tuesdays each month. Officers elected semi-annually. Joseph Rhodes, Pres.

35. LEGION OF HONOR, HAWTHORNE COUNCIL, No. 755, organized October, 1881. Meetings are held first and third Wednesdays each month at home of Andrew H. Paton. Officers are elected in January and July. J. P. Gardner, Com.; A. H. Paton, Treas.; Miss Mabel F. Paton, Sec. and Coll.

36. MAPLE STREET LADIES' SOCIETY, organized in 1843; reorganized April 18, 1893. Meetings are held every Tuesday at 8 Elm. Officers are elected at first meeting in January. Mrs. Ellen A. Spofford, Pres.; Mrs. E. Belle Waite, Treas.; Mrs. Ellen L. Perkins, Sec.

Masonic.

37. HOLTEN ROYAL ARCH CHAPTER, chartered March 12, 1872. Meetings are held second Wednesday of each month at Masonic Hall. Officers are elected in December. Charles H. Preston, M. E. H. Priest; William O. Hood, Treas.; Albion F. Welch, Sec.

Wool Carpets, Tapestry, Brussels, Oil Cloth, Straw Mattings, **J. F. PORTER & CO.,** DANVERS.

38. AMITY LODGE, F. AND A. M., organized Sept. 28, 1863. Meetings are held the third Friday of each month at Masonic Hall. Officers are elected the third Friday in November. Wallace P. Hood, W. M.; Richard C. DeNormandie, S. W.; Caleb B. Hood, J. W.; Putnam T. Derby, Treas.; A. Preston Chase, Sec.

39. MOSAIC LODGE, F. AND A. M., organized October 28, 1871. Meetings are held the first Thursday of each month at Masonic Hall. Officers are elected first Thursday in November. Arthur W. Beckford, W. M.; George H. Perkins, Sec.; Walter A. Tapley, Treas.

40. MASS. CATHOLIC ORDER OF FORESTERS, COURT No. 84, organized Feb. 10, 1892. Meetings are held every Thursday at Pillsbury Hall. Officers are elected at the first meeting in January. Nicholas J. Murray, C. R.; J. J. Gallivan, Sec.; David J. McCarthy, Treas.

41. MASS. CATHOLIC ORDER OF FORESTERS, ANNUNCIATION COURT, organized May 15, 1896. Meetings held every Wednesday at Pillsbury Hall. Officers elected at last meeting in December. Miss Mary J. Fennessy, C. R.; Miss Mary E. McAuliff, Rec. Sec.; Miss Catherine G. Clancy, Treas.

42. ORDER OF UNITED AMERICAN MECHANICS, ENDICOTT COUNCIL, No. 30, organized Nov. 15, 1887. Meetings are held second and fourth Fridays at 28 Elm. Officers are elected in January and July. J. Frank Hood, C.; Samuel Putnam, Treas.; Herbert C. Ham, R. S.

43. OWL CLUB, organized Nov. 1, 1896. Meetings held every Tuesday at 48 Maple. Officers elected in January and July. Edward Collins, Pres.; Charles P. Conroy, Sec'y; Charles F. Reynolds, Treas.

44. PEABODY INSTITUTE OF DANVERS, founded by George Peabody, incorporated by an Act of the Legislature passed March 16, 1882. Located on Sylvan street. Annual meeting in April. The Peabody Institute Library (public) is contained in this building, and was founded as a separate institution in 1866. Number of volumes, 18,504; annual circulation, 32,000. Open Mondays, Wednesdays, Fridays and Saturdays from 2 P. M. to 8 P. M. for delivery of books. Reading room open from 2 to 9 P. M. Trustees, George A. Peabody, Pres.; Francis Peabody, Treas.; Gilbert A. Tapley, Calvin Putnam, Charles H. Preston, Wallace P. Hood, John T. Carroll, Lester A. Couch, Herbert S. Tapley; Librarian, Emilie K. Patch; Janitor, John F. Putnam.

45. PILGRIM FATHERS, ROGER COLONANT COLONY, No. 90, organized July 21, 1887. Meetings are held second and fourth Wednesdays each month at Carroll's Hall. Officers are elected at last

meeting in December. John A. Clark, Gov.; Walter O. Gilman, Sec.; Edgar R. Bonney, Treas.

46. REPUBLICAN COMMITTEE, 17 Maple. Officers elected in January. Addison P. Learoyd, Chm.; Thomas S. Trask, Sec.; Alvah J. Bradstreet, Treas.

47. REPUBLICAN LEAGUE CLUB, 6 Maple, organized January, 1893. Officers elected annually. George W. Baker, Pres.; Roswell D. Bates, Sec. and Treas.

48. ROYAL ARCANUM, ARCADIAN COUNCIL, No. 249, instituted Feb. 10, 1879. Meetings are held the second and fourth Mondays of each month at Carroll's Hall. Officers are elected at first meeting in December. J. A. Clark, Regent; E. A. Huckins, Treas.; Daniel M. Cahill, Sec.

49. ST. JOHN'S NORMAL COLLEGE Summer c. Spring ave. Rev. Bro. Cajetan, Director; Rev. Bro. Urban, Rev. Bro. Benjamin, teachers.

50. SAWYER CLUB, organized Oct. 10, 1883. Annual meeting last of April. C. Dexter Richards, Pres.; Alice B. Richards, Sec.; Alice H. Newhall, Treas.

51. TUESDAY EVENING AID SOCIETY, organized Nov. 1, 1881. Meetings are held Tuesday evenings at 22 Maple. Officers are elected in January and July. Austin P. Waitt, Pres.; Jennie L. Waitt, Rec. Sec.; Miss Nora Mead, Treas.

52. UNITED ORDER OF GOLDEN CROSS, REBECCA NOURSE COMMANDERY, No. 373, organized Nov. 1, 1889. Meetings held first Monday of every month at 17 Maple. Officers elected in January and July. A. J. Wallace, N. C.; C. H. Philbrick, K. of R.; Mrs. Millie Putnam, Treas.

53. WALNUT GROVE CEMETERY CORPORATION, incorporated Oct. 17, 1843. Consecrated, June 23, 1844. Annual meeting in March. Pres., W. W. Eaton. Treas., G. W. Baker; Sec., Herbert M. Bradstreet; Trustees, W. W. Eaton, G. O. Stimpson, A. P. White, Henry B. Learnard, Charles H. Gould, George W. Fiske, George W. Baker, A. S. Beal, H. M. Bradstreet; Executive Committee, W. W. Eaton, George W. Baker, Henry B. Learnard; Supt. J. Frank Hood.

54. WARD RELIEF CORPS, No. 12, W. R. C., organized April 12, 1883. Meetings held first and third Thursday evenings in each month at G. A. R. hall. Officers elected at first meeting in December. Mrs. Sarah E. Baker, Pres.; Mrs. Esther Patterson, Treas.

55. WINDSOR CLUB, organized 1894. Meetings are held the second Monday of each month at No. 1 Elm st. Officers are elected annually in January. A. H. Paton, Pres.; George Little, Sec.; C. Dexter Richards, Treas.

**Dry Goods and
Dress Linings**

Lewis B. Alley, Danvers

**Hosiery and
Underwear.**

56. WOMAN'S CHRISTIAN TEMPERANCE UNION OF DANVERS, organized Feb. 6, 1876. Meetings are held every Tuesday at 3 P. M. at 33 Maple street. Officers are elected second Tuesday in January. Mrs. Dora W. Trask, Pres.; Miss Clara A. Dawson, Rec. Sec.; Mrs. Geo. W. Fiske, Treas.

57. YOUNG MEN'S MUTUAL BENEVOLENT SOCIETY, organized Sept. 15, 1888. Meetings held second Tuesday each month at Carroll's hall. Officers elected second Tuesday in April and October. William H. Reynolds, Pres.; John F. Kirby, Sec.; Michael H. Barry, Coll.

58. MASSACHUSETTS GLOVE Co., incorporated Mch. 17, 1899. F. W. Rowles, Pres.; H. O. Southwick, Treas. and Gen'l Mngr.; Philip S. Abbott, Walter J. Budgell, Horace O. Southwick, F. W. Rowles, Directors.

Danvers Post Office

6 Maple Street.

Postmaster, Charles N. Perley. Mails close at 7.15, 8, and 11.15 A. M., and 1.20, 3.30, 4.20, and 6 P. M. Mails due at 7.30, 8.20, 9.20, 11.45 A. M. and 1.15, 1.25, 4.20, 5.20, 6.45 and 7.15 P. M.

Asylum Station Post Office.

Maple Street n. depot.

Postmistress, Mrs. Ellen Hines. Mails close at 8.00 A. M. and 1.15 and 4.25 P. M. Mails due at 9.22, 11.46 A. M., and 4.55 P. M.

Danvers Centre Post Office.

Centre n. Prince.

Postmistress, Miss Catherine G. Clancy. Mails close at 7.50 A. M., 2.50, and 5.50 P. M. Mails due at 8.20 A. M., 3.55 and 6.40 P. M.

Danversport Post Office.

7 Water Street.

Postmaster, Joseph W. Meade. Mails close at 8 A. M., and 1 and 4.30 P. M. Mails due at 9.20 A. M., 1 and 5 P. M.

Tapleyville Post Office.

Lincoln Hall, Holten Street.

Archibald W. Sillars, Postmaster. Mails close at 7.50 and 11.30 A. M., and 3.30 and 6 P. M. Mails due at 8.20 and 11.45 A. M., and 4 and 6.40 P. M.

Railroad Stations.

Danvers Centre, T. S. Birney, agent, Collins street [off Hobart n. Cherry
Danvers Junction, S. E. Marshall, agent,
Danvers Plains (East Div.) S. C. Putnam,
agent, Essex cor. Elm.
Danvers Plains (West. Div.) Chas. D.
Mears, agent, Maple c. Hobart
Danversport, J. C. Williams, agent,
Water n. Lummus' mill
Fencroft, Arthur G. Fish, agent, Nich-
ols n. Spring [Maple n. Newbury
North Danvers, C. D. Dowdell, agent,
Putnamville, Alphonsus McCarthy, agt.,
Wenham n. Locust [st.
Tapleyville, E. A. Wheeler, agent, Pine

The Danvers Mirror

DANVERS, MASS.

FRANK E. MOYNAHAN, Editor and Owner

A high grade local, home paper, read almost exclusively by regular subscribers who receive the papers by post or from carriers. A paper on which the best people and all the people rely.

Send for Rate Card--Low

Only Danvers Paper.

The Topsfield Townsman,

Topsfield, Mass.

No other paper in town. Read by every family. Advertisers get the cream.

F. E. MOYNAHAN, Publisher,
DANVERS, MASS.

The Topsfield Townsman.

FRANK E. MOYNAHAN, Publisher.

ALBERT M. DODGE, Editor.

Stands for TOPSFIELD, first, last and always.

Reliable, Newsy, Thoroughly Circulated.

\$1.50 A YEAR IN ADVANCE.

Single copies for sale at
B. P. EDWARDS' STORE.

An excellent advertising medium

RATES LOW.

Address all communications to A. M. DODGE, Topsfield, Mass.

HISTORICAL EVENTS

—OF—

DANVERS.

1752 TO 1899.

Copyrighted 1899, by Henry M. Meek. All rights reserved against publication by any other person.

1752.
Jan. 25. Danvers set off from Salem, and incorporated; it included the Village and middle parishes of Salem.
1757.
June 9. Act passed conferring full powers of a town.
1759.
Sealer of Weights and Measures first chosen.
1765.
Town voted to build school house on land belonging to Middle Parish.
1770.
May 28. People voted not to drink tea, and to endeavor to prevent its use.
1771.
April. Lightning killed a large number of horses and cattle.
1772.
July 14. Act regulating town meetings passed.
July 14. Act passed subjecting inhabitants of Danvers Neck to the charge of maintaining certain bridges and highways.
1774.
Steeple built on west end of South Parish meeting house.
June 5. Thomas Gage, royal governor of Mass. removed from Boston to the Collins house.
July 21. Two companies of the 64th Regiment Royal troops arrived and remained until Sept. 5th, when they returned to Boston.
1775.
Feb. 26. Col. Leslie at North Bridge, Salem; Capt. Samuel Eppes and company marched at once to the place.
- April 19. News of battle at Concord and Lexington received. Five companies at once left Danvers, from which seven men were killed, two taken prisoners, and many wounded.
Sept. 14. Col. Benedict Arnold on his way from Cambridge to Quebec encamped at Danvers.
1785.
April 11. North parish vote to build new meeting house of wood.
1788.
July 25. Death of Eliza Wharton.
1795.
Feb. 18. George Peabody born.
1797.
March 9. Salem and Danvers Aqueduct Co. incorporated.
1800.
Aug. 25. Fire department commenced by purchase of two engines; one placed at Bell tavern and the other at new mills. Two more added in 1821.
1805.
Sept. 24. North parish meeting house burned; a new house of brick was immediately built at cost of \$11,300.
1811.
Feb. 2. Great snow storm, lasting three days; drifts 15 feet high.
1814.
New bell purchased for South parish meeting house.
Feb. Danvers Moral Society (first temperance society) organized.
1816.
Jan. 2. Death of Samuel Holten; aged 77.

**AGENT FOR BUTTER-
ICK PATTERNS AT... Lewis B. Alley, Danvers**

1823.
 Oct. 7. Review of Gen. Appleton's brigade of cavalry, artillery and infantry, near Tapley's brook.
 Oct. 23. Gen. Foster's bark, chocolate and grist mills burned.
1824.
 July 5. Liberty pole erected in memory of seven citizens slain at battle of Lexington.
 Nov. 12. Fire near South meeting house.
1825.
 Danvers bank incorporated.
 April. Moon and stars visible at noon for several days.
 Oct. 6. Gen. Appleton's brigade of militia reviewed near Tapley's brook.
1826.
 Jan. 18. Death of Rev. Benj. Wadsworth.
 July 26. Unitarian church dedicated.
 Oct. 12. Cattle show.
1828.
 July 18. Meeting house raised at New Mills, "without the use of ardent spirits."
1829.
 Danvers Mutual Fire Insurance Co. instituted.
 June 3. New Baptist church dedicated.
1830.
 March 12. Act authorizing the Fire Department, which was soon after organized.
1831.
 Warren Bank incorporated.
1832.
 First Board of Health chosen.
 Feb. Post Office established in South Danvers.
 March 22. Fire destroyed planing mill, etc. of Matthew Hooper.
 Sept. A steam mill for grinding bark, beating hides, and smoothing leather put into operation at K. Osborn's tannery.
1833.
 Monumental cemetery, So. Danvers, laid out.
 Jan. 10. New church of Second Universalist Society dedicated.
 June 28. Dedication of church of First Universalist Society.
 Oct. 29. Visit of Henry Clay.
1835.
 April 20. Laying of corner stone of Lexington monument in South Danvers.
 Sept. 30. Cattle show at South Danvers.
1836.
 Old South meeting house taken down and new one erected at cost of \$12,000; dedicated Feb. 1, 1837.
 Post office established in North Danvers. Village Bank incorporated.
 Sept. 28. Cattle show at South Danvers.
 Oct. 18. Lexington monument completed; cost about \$800.
1839.
 July 4. Celebration of the day by processions, etc.
 Nov. 21. New meeting-house of First Religious Society dedicated.
1840.
 March 18. Salem boundary changed.
1841.
 Danvers Mechanic Institute incorporated.
1842.
 March 5. Peter Putnam's barn struck by lightning and burned, with five cows, oxen, hay, etc.
1843.
 Daniel P. King elected representative to U. S. Congress.
 Sept. 22. Fire destroyed Second Cong. church, the Essex Coffee House, and 12 stores and houses in South Parish; loss, \$75,000.
 Oct. 17. Walnut Grove Cemetery Corporation incorporated.
1844.
 Small pox prevailed.
 Almshouse completed at cost of \$12,750.
 March 11. Act authorizing town to put down and maintain channel poles in Porter's, Water's and Crane rivers.
 April 7. Buildings of John Marsh, on Lynnfield road, burned.
 May 26. Barn and slaughter house of Daniel Berry, No. Danvers, burned; loss \$4,500.
 June 23. Walnut Grove Cemetery consecrated.
 Aug. 7. New South Parish meeting-house dedicated; cost \$13,000.
 Aug. 28. Danvers Eagle published from this date to April 16, 1845.
1845.
 Jan. Post office established at New Mills.
 Jan. 22. Dedication of new church of Third Cong. Society.

Parlor, Dining, Chamber Furniture J. F. PORTER & CO.,
DANVERS.

Jan. 24. Planing mill of Woodbury & Phelps, on Grove street, destroyed by fire.

March 15. Danvers Courier established.

June 10. Fire at Danvers Plains destroyed 12 houses, shops, etc.; loss, \$80,000.

June 13. Fire destroyed peg factory, box factory and carpet factory at Tapleville; the latter was 120 feet long and three stories high.

Nov. 1. Death of Gen. Gideon Foster, aged 96.

1847.

Jan. 13. Spirited meeting of citizens friendly to chartering railroad from Danvers through Lynn to Malden.

Jan. 18. Essex railroad opened from Salem to South Danvers.

July 8. Death of Hon. Elias Putnam, aged 58.

Sept. 6. Fire at New Mills destroyed Baptist church, vestry and dwelling.

Nov. Very warm weather until Dec. 16th. Trees budded as in Spring.

1848.

March 15. Wild cat killed in vicinity of Hog Hill.

Sept. 5. Essex railroad opened to Lawrence.

Nov. 1. Fire destroyed shop of A. Wiley in South Danvers.

1849.

April 9. Fire destroyed slaughter-house, barn, etc. of Samuel Crane of So. Danvers.

June 12. First field meeting of Essex Institute was held at Danvers.

July 25. Grammar school house at Port dedicated.

Aug. 3. Tannery of Henry Poor at So. Danvers burned.

Aug. 30, 31. Brigade muster of militia at No. Danvers.

Dec. 24. Morocco shop and 150 cords of bark on Foster st. burned; loss \$7000.

1850.

Jan. 22. Severe storm; much damage at So. Danvers.

March 16. Fire destroyed shoe factory of Boardman & Gould, on Locust st.; loss \$7000.

March 25. Town voted to establish two High schools, one in South and one in North parish.

May 22. Savings bank organized.

July 10. Meeting-house at Danvers Plains burned.

July 18. Steam mill at Tapley's brook burned.

July 25. Hon. Daniel P. King, member of Congress died.

Aug. 1. Salem & Lowell Railroad opened.

Sept. South Reading Branch railroad opened.

Oct. 30. Attempt to enter Village bank, supposed to be made by several persons; watchman fired through the door, killing one man.

1851.

Feb. 20. Fire destroyed two shoe factories and barn at So. Danvers, owned by A. Lunt of Boston.

March 27. Planing and bark mill of J. & A. Taylor burned at So. Danvers; loss \$7000.

June 2. Fire destroyed morocco shop of Pierce & Perley at So. Danvers; loss \$7000.

1852.

Jan. "New Mills" changed to Danversport.

Feb. 12. Morocco factory of Pendar & Goodrich, in So. Danvers, burned; loss \$10,000.

May 6. Kossuth visited So. Danvers.

June 16. Grand centennial celebration of separation of Danvers from Salem.

George Peabody donated \$20,000 for Peabody Institute, So. Danvers. Donated \$10,000 more for site and building in Feb., 1853.

1853.

Jan. 4. George Peabody offered \$200 a year, during his life, to be bestowed in prizes for merit to school children.

March 30. Dr. Andrew Nichols died; aged 67.

April 10. Death of Dr. Joseph Shedd; town clerk for 18 years. Nathan H. Poor chosen town clerk, April 25.

June 3. Store of Geo. P. Daniels at So. Danvers robbed of goods valued at \$1500.

Aug. 20. Corner stone of Peabody Institute laid; dedicated Sept. 29, 1854, cost \$15,000.

Aug. 24. Fire in patent leather factory at So. Danvers; loss \$8000.

1854.

Warren Bank building erected.

April 10. Town appropriated \$7000, in addition to \$12,000 previously appropriated, to build two high school houses.

July 17. Accident to the Misses Howes at railroad crossing in No. Danvers.

Oct. 23. Danvers railroad opened.

1855.

April 18. Act to protect fisheries in Danvers and Beverly.

April 21. New town and high school house at So. Danvers dedicated.

MACHINE SUPPLIES **Lewis B. Alley, Danvers** **Rubbers, Oil Straps and Needles, etc. .**

May 3. New chapel at Rock Village dedicated.

May 18. So. Danvers (Peabody) set off and incorporated.

1856.

Feb. 29. Emerson's store burned at Plains; loss \$6000.

May 31. Boundary between Danvers and So. Danvers established.

Oct. 9. George Peabody given a public reception, after twenty years' absence.

1857.

Jan. George Peabody donated \$10,000 for a branch library in No. Danvers.

Jan. 1. Large new schoolhouse dedicated at Plains.

April 27. Part of Beverly annexed.

1858.

Sept. 29, 30. Exhibition of Essex Agricultural Society.

1859.

May 11. Corner stone of Calvary (Epis.) church laid; consecrated May 25, 1860.

Aug. 17. New Universalist church dedicated.

Sept. 28, 29. Exhibition of Essex Agricultural Society.

1860.

April 24. First market day held near Berry's tavern.

Oct. 2. Engineers voted to disband fire department and reorganize same.

Nov. 6. Town lighted by gas for the first time.

1861.

March. Town voted \$10,000 for relief of soldiers' families.

Aug. 30. Co. C, 17th Mass. Regt., Capt. N. P. Fuller, left Lynnfield for Washington.

1862.

June 4. Burglary at store of George C. Cook, tailor; loss \$1200.

July 29. Thirty-five volunteers left for camp at Lynnfield.

Sept. 16. Co. K, 8th Regt., Capt. A. G. Allen, went into camp; left for Newbern Nov. 25.

1863.

March 15. Fire destroyed currying shop of Jos. Merrill at the Port; loss \$4,000.

July 29. Return of Capt. Allen's company from war.

Dec. 1. Funeral of Lieut. James Hill of 33d Mass. Regt.

1864.

July 30. Demonstration at Walnut Grove in honor of return of Putnam Guards and Light Infantry.

Nov. 16. Brig "Lubra," 350 tons, launched at the Port.

1865.

Aug. 27. Reception to returned soldiers.

Dec. 15. Shoe factory of Elbridge Trask destroyed by fire.

1866.

July. George Peabody donated \$40,000 to the Institute.

Nov. 8. Exciting demonstration and welcome upon return from Lawrence jail of seven young men who had been sentenced for alleged riotous assault.

1867.

April 13. Reception to George Peabody by the school children.

1868.

Nov. New Eastern R. R. depot completed.

1869.

July 14. Peabody Institute dedicated in presence of Mr. Peabody, who donated \$45,000 more, making \$100,000 in all.

Nov. 4. Death of George Peabody at London, Eng., aged 74.

1870.

March 11. Fire destroyed shoe factory of Joseph H. Rice and other buildings on the square.

Nov. 30. Soldiers' monument in front of town hall dedicated; cost \$6300.

Dec. 3. New schoolhouse at Tapleyville dedicated.

1871.

Danvers Mirror established.

May 1. Catholic Church of the Annunciation dedicated.

1872.

Oct. 8. Celebration of the 200th anniversary of the Congregational church.

1873.

Jan. 30. Arrival of new fire engine "Gen. Putnam."

Feb. 6. Maple st. church rededicated.

March 27. Methodist Episcopal church, Tapleyville, dedicated.

Nov. Trotting park on Conant st. completed.

Nov. 7. Fire destroyed shoe factory of J. M. Sawyer and other buildings; loss \$40,000.

Wall Papers and.... Borders **J. F. PORTER & CO.,** 3c, 5c a Roll and upwards
DANVERS.

1874.

- March. Work commenced on new insane asylum on Hathorne's hill; the hill was purchased for \$39,200.
 June 3. Arrival of new steam fire engine.
 Sept. 29, 30. Fair of Essex Agricultural Society.
 Oct. 17. Store house of Danvers Carpet Co., at Tapleyville, burned.

1875.

- March 22. Town voted to build new schoolhouse in District No. 1, at cost of \$4,500.
 April. Danvers Advance issued.
 Sept. 13. Town voted, 346 to 74, to establish water works.
 Sept. 28, 29. Fair of Essex Agricultural Society.
 Nov. 2. Death of Rufus Putnam, Esq., aged 75.

1876.

- May 13. Town voted to establish water works in connection with State.
 July 25. Town voted to issue bonds (\$150,000), the amount of contract for constructing water works.
 Sept. 15. Fire destroyed saw and grist mill and ice houses of Otis Putnam.
 Sept. 26, 27. Fair of Essex Agricultural Society.
 Nov. 18. Death of Jonas Warren, aged 90.
 Dec. 21. New water works completed and tested.

1877.

- March 20. Town voted to sell all engines and steamers and buy three hose carriages.

1878.

- Feb. 12. Fire at Ropes' block.
 May 13. Danvers Lunatic Hospital completed and opened for reception of patients; cost to this date, including land, \$1,599,287.49.
 Oct. 3. Death of Col. Gilbert Tapley.

1879.

- July 24. Firemen's muster.
 Sept. 25. Parade of Essex County G. A. R. Posts.

1880.

- June 19. Town voted to increase salaries of lady teachers.

1881.

- March 1. Tannery of Robert Bates, at Port, burned.

1882.

- Sept. 12. Danvers Chorus Society formed.

1883.

- Jan. 5. Iron rolling mills burned.
 Jan. 28. Fire destroyed shoe factory of Martin, Clapp & French, and three dwellings at Tapleyville.
 Oct. 1. Dedication of remodelled town hall.

1884.

- May 3. Roller skating rink opened.
 June 25. First horse cars from Salem
 Aug. 23. Fire at Sillars & Co.'s shoe factory.
 Nov. 14. Mrs. Elizabeth Putnam celebrated her 100th birthday.

1885.

- June 4. Mudge & Co.'s shoe factory burned; loss \$100,000.
 July 9. First horse cars to Peabody.
 July 25. Water main struck by lightning.
 July 30. Dedication of Rebecca Nourse monument.

1886.

- Feb. 2. Death of Hon. J. D. Philbrick.
 July 24. Occupation of new police station.
 Aug. 5. Two workmen killed at Maple street schoolhouse.

1887.

- Jan. 4. Death of Dr. Preston M. Chase.
 April 16. New England brick works burned; loss \$25,000.
 April 16. Danvers Street Railway sold to Naumkeag St. Railway Co.
 June 7. Dedication of new Baptist chapel.
 Sept. 7. First opening of Willard Home School for girls.
 Sept. 20. Death of Mrs. Elizabeth Putnam, aged 102 yrs., 10 mos., 7 dys.
 Dec. 17. Eightieth birthday of John G. Whittier celebrated.

1888.

- April 2. Danvers voted in favor of electric lighting, 212 to 6.
 April 16. Town appropriated \$15,000 for electric light plant.
 June 2. First horse cars to Danvers Asylum

1889.

- Jan. 2. First electric lights in streets.
 Jan. 14. Burglary at F. Peabody's
 Feb. 1. Death of William L. Weston.
 March. New depot at Danversport completed.
 June 6. Re-dedication of First church.
 June 30. Several burglaries.
 July 22. Board of trade organized.
 July 23. First Cong. church struck by lightning.

**AGENT FOR LEWANDO'S
 DYE HOUSE AT**

LEWIS B. ALLEY, Danvers

Sept. 27. Death of Dr. D. A. Grosvenor.
Oct. 31. Opening of Beverly and Danvers Street Railway.

1890.

Jan. 1. Library of Danvers Historical Society dedicated.
Jan. 6. First late train from Boston
Jan. 28. Fire destroyed First church.
April 25. Celebration of Danvers Improvement Society. Governor and Lieut. Gov. present.
July 2. Fire destroyed Peabody Institute.
Sept. 15. Regular trips of Beverly and Danvers Street Railway to Plains.
Sept. 30. Death of Hon. Edwin Mudge.
Dec. 16. Burglary at Eastern depot.
Dec. 21. Burglary at G. H. Jacobs' store.

1891.

March 7. Enlargement of Danvers Mirror
March 9. Death of Capt. Geo. W. Kenney, postmaster.
March 25. Co. K, 8th Regt., mustered in.
April 1. Four alarms of fire.
July 3. Burning of coal pockets at Beaver Brook.
July 4. Celebration.
July 14. Fire at Mrs. John Pike's house.
Aug. 20. Sale of Spring estate to Xaverien Bros.
Aug. 22. Mrs. E. Duncan burned to death from explosion of oil stove.
Aug. 26. Dedication of armory.
Sept. 2. Dedication of new First church, Tapleville.
Sept. 29. Parade of 8th Reg't; several soldiers injured.

1892.

Feb. 3. Farwell's shoe factory burned; loss \$60,000.
Feb. 17. Meeting of Historical Society commemorative of witchcraft delusion of 1692.
March 29. Town seal adopted.
Aug. 2. Fire destroyed D. Goodhue's house.
Sept. 7. Death of John G. Whittier, poet, at Hampton Falls.
Sept. 29. Arrival of new hook and ladder truck.
Oct. 10. Parade of temperance societies.
Oct. 19. New Peabody Institute dedicated.
Dec. 1. Electric cars from Salem.

1893.

Jan. 17. Fire at house on High st.
April 13. Town appropriated \$12,000 for new school house at Port.
April 14. Glover's shoe factory burned.

May 23. Two sons of Rev. E. C. Ewing ordained to foreign missions.
June 17. First electric cars to Asylum.
Oct. 18. First Baptist church, Danversport, celebrated century of existence.
Oct. 30. Narrow escape from railroad collision at Asylum station.

1894.

Jan. 20. Red Men's hall burned.
Jan. 24. Burglary at Oak Knoll.
April 11. Town authorized employment of superintendent of schools.
April 29. Buildings of J. C. Watson burglarized and burned.
June 3. Resignation of Rev. C. B. Rice.
June 30. Dedication of boulder on training field.
July 11. Burning of Danvers Iron Works.
Aug. 16. Fire in Essex Block.
Aug. 22. Death of Conrad Juul at Lexington.
Sept. 1. New school house dedicated at Danversport.
Oct. 1. Street car fares reduced.
Dec. 29. Fire destroyed shoe factory of J. E. Crosby & Co.

1895.

Jan. 4. Fire at house of J. C. Brainard.
Mch. 18. Town appropriated \$3,000 for electric fire alarm.
Apr. 15. Town appropriated \$18,500 for land and new school house at Tapleville.
June 16. Citizens' mass meeting to act on Crane river nuisance.
Aug. 14. Burning of Mrs. A. N. Putnam's house.

1896.

Apr. 18. Bates' morocco factory burned.
Apr. 28. Burning of Hanson's grain mill.
Nov. 7. Poisoning of A. F. Learoyd and hired help.
Nov. 10. Col. Hutchinson monument dedicated.
Dec. 29. Fire at F. C. Damon's house.

1897.

Feb. 17. William Kennedy sentenced to state prison for life for poisoning Learoyd family.
Mch. 21. Martin & Co.'s shoe factory burned.
Mch. 22. Ropes' Bros. grain store burned.
May 25. A. Preston Chase elected Capt. of Co. K.
June 28. Death of Dudley A. Massey.
Aug 6. Rubber works burned.
Nov. 13. New school house dedicated.
Nov. 25. Fire at Bank building.
Dec. 3. Fire in Dearborn factory.
Dec. 17. Tablet erected at Gen. Putnam's birthplace.

Carpets, Window cheapest
Shades at....

J. F. PORTER & CO.'S, Furniture
Wall
Papers
DANVERS.

- | | |
|--|---|
| <p>1898.</p> <p>Feb. 1. Great blizzard and travel interrupted.</p> <p>May 5. Co. K, 8th Regt. leaves for Camp Dewey.</p> <p>June 10. Dr. C. W. Page, supt. of D. L. H. resigned.</p> <p>Aug. 6. Burning of Wells' shoe factory.</p> <p>Sept. 8. Visit of Rt. Hon. Joseph Chamberlain.</p> <p>Nov. 23. Martin Kennedy shot by chief Bacon while robbing safe.</p> | <p>Nov. 24. Death of Hon. Israel W. Andrews.</p> <p>Nov. 27. Great snow storm.</p> <p style="text-align: center;">1899.</p> <p>Feb. 13. Great snow storm.</p> <p>Mch. 21. Barn of E. N. Russell burned.</p> <p>Apl. 6. Mrs. C.W. Merrill fatally burned.</p> <p>Apl. 9. Return of Co. K, 8th Regt.</p> <p>Apl. 11. Parade and reception to Co. K, 8th Regt.</p> |
|--|---|

HENRY NEWHALL,
— Dealer in —
Builders' and Carpenters'
HARDWARE

**PAINTERS' AND ARTISTS' SUPPLIES,
AGRICULTURAL TOOLS AND SPORTING GOODS,**

SPECIALTIES :

**Ready Mixed Paint, Lawn Mowers, Wheel Barrows,
Stable Fittings, Fence Wire, Poultry Nettings,
Screen Doors, Window Screens.**

Maple Street, Danvers, Mass.

COLCORD-RICHARDSON CO.,

— DEALERS IN —

**Farm Machinery, Seeds, Engines,
WINDMILLS, PUMPS AND SUPPLIES.**

CONTRACTORS FOR

..Heating Apparatus and Water Supplies..

HEADQUARTERS FOR REPAIRS FOR ALL FARM IMPLEMENTS.

GENERAL MACHINE REPAIR SHOP.

**20 Maple Street, Danvers, Mass.
SHOP ON COTTAGE AVE.**

ALBERT C. ALLEN,
General Insurance Agent...

REAL ESTATE AGENT. AUCTIONEER.
MORTGAGES NEGOTIATED.

Bank Building, Maple Street, DANVERS, MASS.

Insurance effected in the leading American and English Companies at lowest rates. Prompt and liberal adjustment of all losses. Your patronage solicited.

≡ **C. RALPH TAPLEY,** ≡

INSURANCE and REAL ESTATE

Insurance of every description effected in the leading companies at lowest rates.

JUSTICE OF THE PEACE.

No. 4 Washington Street, ... Danvers, Mass.

BOSTON OFFICE: 54 Devonshire Street.

GEO. B. SEARS,
Attorney and Counselor-at-Law,

5 TREMONT STREET, ROOM 61, BOSTON, MASS.

—Can be consulted evenings at—

Residence, 38 Cherry Street, DANVERS.

JUSTICE OF THE PEACE AND NOTARY PUBLIC.

LONG DISTANCE TELEPHONE, 1524 HAYMARKET

A. H. FOSTER,

Formerly of the Waltham Watch Co.

Watchmaker and Jeweler

*Watches, Clocks and
Jewelry carefully
cleaned and
repaired*

29 MAPLE ST., DANVERS, MASS.

W. M. AYRES,

*FIRE, LIFE and
ACCIDENT*

INSURANCE

Justice of the Peace.

6 MAPLE ST., DANVERS, MASS.

== GEORGE C. FARRINGTON, ==
INSURANCE .. AGENT

PEABODY, BOSTON, DANVERS,
8 Allen's Block. 93 Water Street. Bank Building.

J. FRANKLIN BLY,
CIVIL ENGINEER & SURVEYOR

PLANS AND ESTIMATES FURNISHED.

Notary and Conveyancing.

Locust Street, DANVERS, MASS...



The Old Berry Tavern,

DANVERS, MASS. Louis Brown, Manager.

Open All the Year Round.

TELEPHONE 168-2.

A Regular Six Course Dinner
 daily from 12 to 3.30. Sundays 1 to 6. 50 cents. First House, 1741. Present
 House, 1838—remodelled and refurnished, 1898. Private Dining Rooms for large
 or small parties. Special accommodations for wheelmen. Driving Parties also
 cared for at short notice.

FIRST NATIONAL BANK,**NO. 12 MAPLE STREET,****DANVERS, - MASS.****CAPITAL, - - \$150,000****President, G. A. TAPLEY.****-DIRECTORS-**

R. K. SEARS, W. M. CURRIER, GILBERT A. TAPLEY,
 IRA P. POPE, CHARLES H. GOULD.

*Cashier, B. E. NEWHALL.**Discount Day, Monday.**Bank Hours, 8 to 12 and 1 to 3.***Danvers Savings Bank,***FIRST NATIONAL BANK BUILDING.***MAPLE STREET, - DANVERS***INCORPORATED 1850.***Deposits and Profits, \$1,653,146.58****NUMBER OF DEPOSITORS, 4153.**

*Open every business day (except Saturday) from 8 A. M., to 12 M., and 1 to 3 P. M.
 Saturday, 8 A. M. to 12 M.*

Deposits begin to draw interest on the first day of January, April, July and October, and may be withdrawn anytime without notice.

Dividends are payable on and after April 1st and October 1st. Dividends if undrawn are added to the principal.

COMMITTEE OF INVESTMENTS.

CHAS. H. GOULD, J. FRANK PORTER, CHAS. H. PRESTON,
 IRA P. POPE, CHAS. H. WHITE.

AUGUSTUS MUDGE, Pres.**ALBION FRANKLIN WELCH, Treas.**

Fine Book and Job Printing

NEW TYPE....

NEW PRESSES....

NEW STYLES....

Special prices on large lots of Commercial Stationery.

Pamphlet and book work at the lowest rates. Correspondence solicited.

THE ENDECOTT PRESS,

Room 2, Bank Building, DANVERS, MASS.

GEORGE L. MERRILL.

HARRIET S. TAPLEY



COLLEGE pre-
paratory and
special courses.

**Five
Teachers
Resident**

Boarding pupils from
all parts of the
country.



For terms and par-
ticulars, address

Mrs. Sarah M. Merrill

...WILLARD HALL SCHOOL FOR GIRLS...

DANVERS, MASS.

1875 **M. K. TRASK,** 1899
MILLINERY and FANCY GOODS

19 MAPLE STREET, DANVERS, MASS.

LUMMUS & PARKER,

—DEALERS IN—

Flour, Grain, Hay, Straw, Feed

And Poultry Supplies.

WATER STREET,

DANVERSPORT, MASS.



Trade
With

NICKERSON,

The Leading Clothier,

Bank Building,

DANVERS, - - MASS.

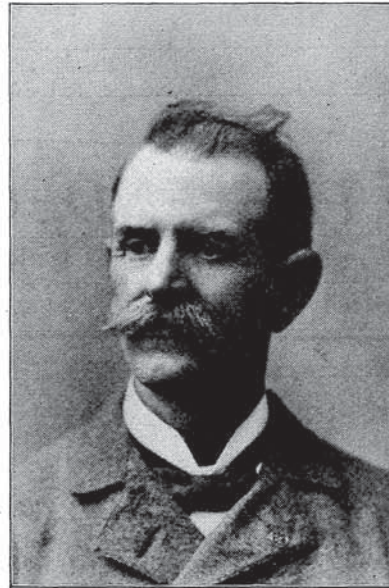

H. H. PILLSBURY,

Manufacturer of and Dealer in
Carriages, Sleighs and Harnesses...
..Livery, Hack and Boarding Stables.
DANVERS, MASS.

FURNISHING AND FUNERAL UNDERTAKER.

WM. H. CROSBY,

**Funeral Director
and Embalmer,**

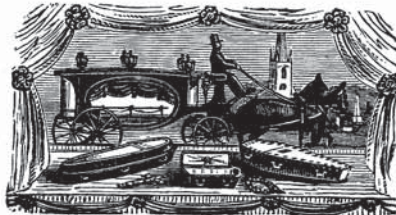

Furnishes Caskets, Coffins and everything pertaining to Burials at Short Notice.

8 HIGH STREET, . . . DANVERS.

FRED W. MANGOLD,
Caterer and Baker
 NO. 2 HOLTEN ST., OPP. R. R. STATION, DANVERS.

Special attention given to Ice Cream for Banquets and Parties.
 Ice Cream and Frozen Pudding by quart or gallon.

LUNCH ROOM IN CONNECTION.

MOULTON'S DRUG STORE.

The Oldest Stand in Town. Established in 1855.

BANK BUILDING, - - - DANVERS, MASS.

DRUGS, Chemicals, Shaker Herbs, Toilet and Fancy Articles and Patent Medicines in great variety. Special attention given to Prescriptions day or night, and all desired information cheerfully given.

ESTABLISHED 1872.

Edward H. Langdon,
PHARMACIST

8 Locust Street,

Chase's Block,

DANVERS, MASS.

John C. P. Legro,

Landscape.... **Gardener**

15 Ash St.,

DANVERS, MASS.

— ALL KINDS OF PHOTOGRAPHING DONE AT —

PORTO BELLO STUDIO,

DANVERS, MASS., (side Hotel.)

JOHN C. DOWNING

SALEM.

WILLOWS CAFE...

Finest at the Willows.

Fish Dinners, with Ice Cream, - 50 Cents.

Large cool dining room. Fish and meat dinners, steamed clams, soda, cigars and confectionery. Special prices to parties. ☞ Salem Willows between Pavilion and Flying Horses.

DANVERS.

VARIETY STORE...

—and—

Lynn & Boston Street Car Station.

Hot and cold lunches, oyster stews, clam chowder, clam cakes and Frankforts, tea and coffee, fruit, confectionery, soda water, cigars and tobacco.

High, near Elm St., Danvers.

— CALL AT THE —

NEW DOMESTIC BAKERY!

Bread, Cake and Pastry of all kinds. First-class goods at bottom prices. Catering for all parties at short notice and at low prices. Everything home-made. For neatness and quality unsurpassed.

H. D. TOWNES, PROP.,
(Successor to H. W. EATON,)
18A MAPLE ST., DANVERS, MASS.

JOHN CORRIGAN,

**Cigars, Tobacco,
Confectionery,
Stationery and
Lunch Room**
43 MAPLE ST., DANVERS.

THOMAS PENNANCE'S
**Tailoring...
Establishment**
35 MAPLE ST., DANVERS, MASS.

Have had many years experience, both
in England and in this country.
**Your Favors are Solicited.
Work Done Promptly.**

CASKIN & O'CONNELL, PLUMBERS AND HEATERS,

Hot Water, Steam and Hot Water Heating.

*STOVES, DRAIN PIPE, KITCHEN
RANGES, BICYCLES, FURNISHINGS.*

MAPLE STREET, COR. COTTAGE AVENUE, DANVERS, MASS.

THE BEST BAKERY IN THE TOWN

When you can buy the best Bread, Pies and Cakes for the same money, why not **BUY FENNESSY'S?**
We make our own pies and guarantee them the best.
Our Quaker or New England Bread the best bread for the money in the town.

FENNESSY'S BAKERY,
14 1-2 HOBART ST., DANVERS, MASS.

A. J. BRADSTREET,
PURE MILK *Delivered Daily in Salem and Vicinity from* **Riverside Farm**

JUSTICE OF THE PEACE

Pension Vouchers, Deeds and Wills prepared and executed.

SETTLEMENT OF ESTATES A SPECIALTY.

Bridge St., near Beverly Line, DANVERS, MASS.

P. O. Box 397, DANVERS.

P. O. Box 1323, BEVERLY.

Frank O. Staples,
GROCERIES
 —AND—
PROVISIONS,

3 WATER ST., DANVERSPORT.

M. C. LORD,
Merchant Tailor,

FINE WORK A SPECIALTY.

Ladies' Tailoring done in the latest style. All Work Warranted. A Good Fit Guaranteed.

11 MAPLE ST., DANVERS.

CHAS. S. STANLEY,

—DEALER IN—

Beef, Pork, Mutton, Ham,
Butter, Cheese and Eggs,

All kinds of Game in... Season.



53 Liberty Street,
DANVERSPORT, MASS.

John Swinerton & Son,

DEALERS IN

Cattle of All Kinds.

Extra Fine New Milch Cows a Specialty.

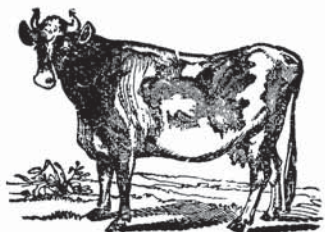

ANDOVER ST. near Centre,
DANVERS, MASS.



ALBERT S. CONANT, MILK DEALER

Pure Fresh Milk delivered in Salem and vicinity every day.

MAPLE ST. near VINEYARD ST., DANVERS, MASS.

Box 395.

JAMES O. PERRY,

—DEALER IN—

Provisions and Fine Groceries,

HAY AND GRAIN.

39 MAPLE ST.,
DANVERS.

Ralph Wheelright,

Groceries and Provisions,

Selected Teas, Pure Coffees,
Spices, Canned Fruit, Etc.

Specialty of OYSTERS in their Season.

22 Water Street,
DANVERSPORT.

DANVERS HOME BAKERY, A. W. DAMON,
MANAGER.

CREAM BREAD AND BISCUIT EVERY AFTERNOON.

PASTRY OF ALL KINDS.

48 Maple St., DANVERS.

WM. A. JACOBS,

Market Gardener
and Milk Dealer

Jacobs' Lane,

DANVERSPORT, MASS.

E. E. STANYAN,

Milk Dealer.

Pure Fresh Milk delivered in
Danvers every day.

Orders by mail promptly attended to.

Off Locust St. near Chestnut,
DANVERS, MASS.

LADIES' AND GENTS'... **Dining Rooms and Ice Cream Parlors**

LUNCHES SERVED AT ALL HOURS.

MRS. MARY A. BEAN, Prop., 66 Maple St., DANVERS, MASS.

BENJ. CONANT,
MILK AND CREAM Delivered Fresh every day in SALEM and vicinity.....

HAY and PRODUCE always on hand and supplied at short notice.

Rowley Bridge, near Danvers Line,
TOPSFIELD, MASS.

ESTABLISHED 1794.

BURLEY FARM,
Our Famous Milk and Cream

Delivered Fresh every day in Salem and vicinity.

HAY and PRODUCE always on hand and supplied at short notice.

FRANK E. KIMBALL, Proprietor,
BURLEY, Near CONANT ST., DANVERS, MASS.

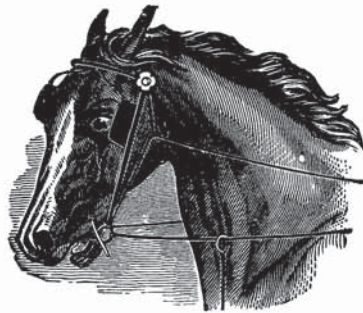

CHARLES McTERNEN,
 —Manufacturer of—
Express, DOUBLE AND Light Harness
 Also dealer in
ALL KINDS OF HORSE SUPPLIES
 School St.,
DANVERS, MASS.

HENRY F. WEARE,

Boarding, Baiting and Hitching Stable



Carriage and Harness Cleaning a Specialty.

MAPLE STREET, DANVERS, MASS.

CARLETON'S DANVERS, SALEM EXPRESS AND PEABODY EXPRESS

Office at Residence, 10 Oak St., Danvers.

Leave Danvers, 8.30 A. M., and 1.45 P. M.

Leave Salem, 10.30 A. M. and 4.30 P. M.

Order Boxes in Danvers.—J. T. Carroll & Co., Danvers Plains; D. S. Brown, Tapleyville; F. O. Staples, Danversport; Pettingell & Barry's.

Order Boxes in Peabody.—Mrs. G. O. Stevens, Main, cor. Foster street; W. O. Batchelder, 138 Main street.

Order Boxes in Salem.—Savory & Co's, 156 Washington; B. F. Hill's, 222 Essex; Fowler & Daland's, 215 Essex; J. V. & J. Hanson, 2 Front.

PETTINGELL & BARRY,

DANVERS AND BOSTON

EXPRESS & FREIGHT LINE



OFFICES:

77 Kingston Street,
32 and 34 Court Square,
150 High Street,

BOSTON

24 1-2 MAPLE ST., DANVERS.

FOUR TRIPS EACH WAY DAILY.

Runs Direct to Danvers Asylum Daily.

LEAVE DANVERS, 8, 10 AND 11.30 A. M. AND 5.30 P. M.

LEAVE BOSTON, 11.30 A. M., 2 AND 4 P. M.

Goods forwarded to all points. General Teaming and Piano Moving. All kinds of COAL for sale in any quantity. Coal Yard, Hobart Street.

FORWARD YOUR GOODS

—BY—

MARDEN'S DANVERS, SALEM EXPRESS AND PEABODY EXPRESS

(Successor to LITTLE'S EXPRESS.)

Goods delivered at Danvers Hospital every day.

ORDER SLATES:

Peabody.—G. Stevens', Batchelder's Exchange. *Danvers.*—Wm. Crawford's, John Carroll's. *Salem.*—B. F. Hill's, J. V. & J. Hanson, Fowler & Daland. *Tapleyville.*—D. S. Brown. *Danversport.*—F. O. Staples.

TWO TRIPS DAILY.

38 School St., Danvers.

MARSTON'S

Haverhill, Danvers, Beverly, Salem, Peabody and Lynn

EXPRESS

OFFICES:

HAVERHILL—22 Washington St. BEVERLY—Whitcomb & Carter's. DANVERS—34 Maple St. LYNN—454 Union St. SALEM—215 Essex St. PEABODY—A. H. Whidden's.

DEAN A. PERLEY,

Horse Shoeing,

And General Blacksmithing,

Shop,

COR. SCHOOL AND FRANKLIN STS.

DANVERS, MASS.

≡ B. F. TUFTS, ≡ Furniture and Piano Mover

*Soil, Gravel, Sand and
Loam for Sale.*

*Contractor for Stone
and Brick Work, . . .
Grading, Excavating,
Etc.*



*Teaming of all kinds
performed at reason-
able Prices.*

*All work will receive
prompt and careful
attention.*

44 CHERRY STREET, DANVERS, MASS.



CHAS. S. MOORE, Veterinary Surgeon

Graduate of New York Veterinary College.

RESIDENCE TELEPHONE 106-5.

No. 7 Oak Street, DANVERS, MASS.

Lorenzo Dannels, CONTRACTOR

**TEAMING, JOBBING, EXCAVATING, GRADING, SODDING
AND ROAD BUILDING.**

Dealer in Cement, Hair, Lime, Sand and Second-Hand Brick. Agent for Akron
Drain Pipe. Laborers Furnished.

Diaphragm Pumps for Rent. Cellars and Vaults Cemented. Vaults and Cesspools
Cleaned. Sand, Gravel and Loam for sale in any quantity.

RESIDENCE, 12 ENDICOTT ST. OFFICE, WATER ST., DANVERSPORT.

J. D. SULLIVAN, Piano and Furniture Mover

*Soil, Gravel, Sand and
Loam for sale.*

*Contractor for Stone
and Brick Work, . . .
Grading, Excavat-
ing, etc.*

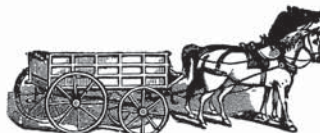

*Teaming of all kinds
performed at reason-
able prices.*

*All work will receive
prompt and careful
attention.*

14 Elliott Street, DANVERSPORT, MASS.

J. E. ROPES & CO.,
 DEALERS IN
STOVES, RANGES, FURNACES,

Copper, Tin and Sheet Iron Ware; Pumps, Lead
 Pipe, Sheet Zinc and Lead.

Plumbing, Steam and Hot Water Heating and Gas and Water Piping,

NO. 21 MAPLE STREET (OPP. THE BANK), DANVERS, MASS.

JOHN F. CABEEN.

ANDREW SMILEY.

CABEEN & SMILEY,

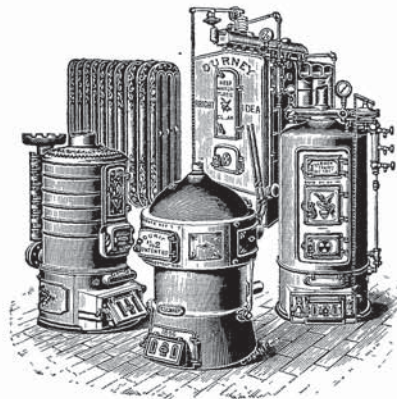

Practical
 Plumbers



STEAM AND
 HOT WATER
 FITTING...

3 ELM ST.,

Agents for

CURNEY BOILERS.

Danvers, Mass.

D. E. WOODWARD,

Licensed by the Board of Underwriters to install
 Arc and Incandescent Lighting.

PRACTICAL ELECTRICIAN,
ARC AND INCANDESCENT WIRING.

*Electric Bells, Burglar Alarms, Annunciators, Electric Gas-Lighting, Speaking
 Tubes, Telephones, Underground Wiring, Repairing and Supplies, Motors.*

WIRING IN OCCUPIED RESIDENCES A SPECIALTY.

Butler Avenue, DANVERS, MASS.

LELAND J. ROSS,

— Dealer in —

Hardware, Cutlery, Cordage, Paints, Oils, Etc. ↗

FARMERS', PAINTERS', MANUFACTURERS' and MECHANICS' SUPPLIES.

40 Maple, cor. School Street,

DANVERS.

WOOD AND PAPER BOXES.

WOODMAN BROS. & ROSS,

— Manufacturers of —

Wood and Paper BOXES to Order....

ALSO, DEALERS IN HARD AND SOFT WOOD AND KINDLINGS.

Rear of 25 Water Street, DANVERSPORT.

D. WOODMAN.

J. W. WOODMAN.

JOHN T. ROSS.

FRED J. DERRY,

— Manufacturer of —

Wood and Paper Boxes and Shooks

Also Dealer in Kindling Wood of All Kinds and Shavings.

OFFICE AND FACTORY:

Hobart St., near R. R. Junction, Danvers.

ALBERT O. ELWELL.

WM. P. ELWELL.

ELWELL BROS.,

Electricians, Bicycle Dealers and Repairers

Houses, Hotels and Factories wired for Electric Bells, Annunciators,
Automatic Fire Alarms, Telephones for Private Lines, Etc.

All Orders for Repairing in either of the above lines Promptly Attended to.

SATISFACTION GUARANTEED.

62 MAPLE STREET, DANVERS, MASS.

FULLER MANUFACTURING COMPANY.

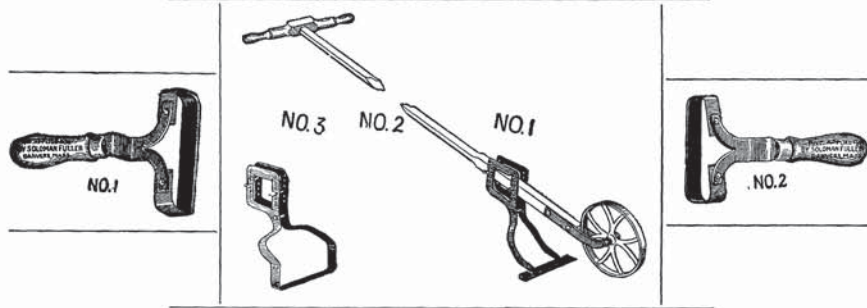

FULLER'S 'UNIQUE' WHEEL HOE

The best Hoe of its kind ever used.

FULLER'S 'DAISY' Hand Weeders

Indispensable for thinning plants, for flower gardens, etc.

FULLER'S 'DAISY' SCUFFLE HOE

Beats everything for yards and general hoeing.

BOX 380. DANVERS, MASS.

THE LEAVITT BARREL CLAMPS AND CAP !!

A NEW LABOR-SAVING INVENTION.

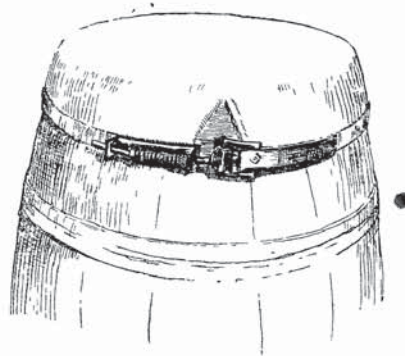
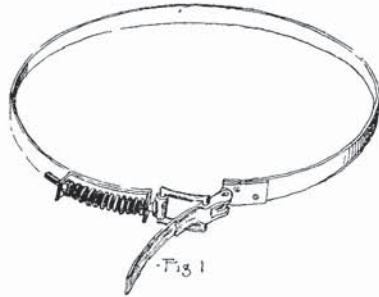

Patent Applied For.

THIS article one of the latest and most valuable inventions, is to be used in handling barrels filled with ashes and produce of all kinds. It can be instantly placed and fastened upon the barrel and quickly removed, thereby enabling one to handle the barrel as if it were securely headed.

It will be seen at once that the Clamp without the Cap, although selling at a less price, may be more valuable and be used for more purposes. Barrels filled with vegetables, such as cabbages, squashes, etc., which extend beyond the top of the barrel, can be instantly secured by placing over the top a piece of bagging or burlap, and then fastened by use of the clamp.

It can also be used for the purpose of mending or rehooping old barrels, and is the best device ever used for holding securely the cloth used over all kinds and sizes of milk mixers such as are used by milkmen and dairymen.

JAMES O. PERRY & CO., 39 MAPLE ST., DANVERS, MASS.



Carriage
Painting

Horse
Shoeing

Particular
Attention paid
to Repairing.

J. W. BRULEY,
Wagon Manufacturer,

See Our "LOW DOWN WAGON."

SCHOOL STREET, DANVERS, MASS.

POPE BROTHERS,

(Successors to CALVIN PUTNAM,)

— Wholesale and Retail Dealers in —

ALL KINDS OF LUMBER

Pine, Spruce and Hemlock Shingles, Laths, Clapboards, Etc.
Also Mouldings, Floorings and Sheathing of all kinds, on
hand, or worked to order.

MILL AND OFFICE, DANVERSPORT, MASS.

P. O. Lock Box, { No. 25, PEABODY.
 { No. 111, DANVERSPORT. Telephone 135-3
LYNN OFFICE, NO. 408 UNION STREET.

L. A. GUPPY,
Carpenter and Contractor

DANVERS, MASS.

Shop on Maple St., opp. Putnam St. Residence, 19 Poplar St.

ALL JOBBING PROMPTLY DONE.

WALTER L. BARKER,
Contractor and Builder,
JOBGING PROMPTLY ATTENDED TO.

New Houses for sale in Beverly, Danvers and
 Manchester, on easy terms.

End COTTAGE AVE., - DANVERS, MASS.

JOSEPH M. WHITTIER,
CONTRACTOR
 ———— AND ————
BUILDER.

Shop, Office and Mill,

Cheever Street, Danversport, Mass.

ROXBURY H. ABBOTT,
 Carpenter and Builder.



ALL orders for job-
 bing promptly...
 and personally at-
 tended to.

Shop, rear of
 Maple St. near
 Western Divi-
 sion B. & M.
 Depot.

Residence 8 Porter St., Danvers, Mass.

GEO. M. PEABODY,
 Carpenter, Builder

AND JOBBER.

Shop and Residence,....

27 ASH STREET,
 DANVERS.

Erected by E. B. PEABODY.



E. B. Peabody, Carpenter ^{AND} Contractor

Jobbing promptly attended to. Building Moving. Iron Smoke Stacks erected. Also, light and heavy Hoisting Work. A large stock of lumber always on hand. Estimates plans and specifications furnished.

Residence and Shop:
Franklin, cor. Central Avenue.
P. O. ADDRESS, DANVERS.

1879.

JAMES E. FOSTER.

1899.

JAMES E. FOSTER, Contractor ^{AND} Builder

JOB WORK PROMPTLY ATTENDED TO.
SATISFACTION GUARANTEED.

No Job too small. ... No Contract too large.

Shop at Tapleyville,
DANVERS, MASS.

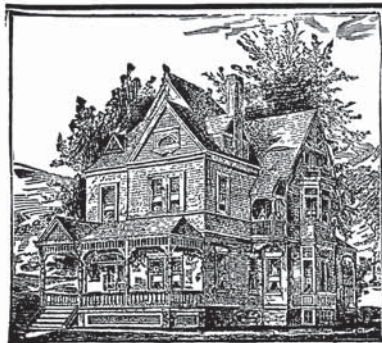

BYRON PHINNEY, Carpenter and Builder.

REPAIRING OF ALL KINDS

Done Promptly and at
Reasonable Rates.

WASHINGTON ST. EXT'SION, DANVERS.

WM. A. BERRY, Carpenter & Builder



All kinds of Jobbing promptly and faithfully attended to.

TRUNKS REPAIRED.

Shop, No. 7 Franklin St.,
Residence,
Cor. School and Poplar St.,
DANVERS.



M. P. Doane,
CARRIAGE, SIGN AND ORNAMENTAL PAINTER,
40 HOLTEN STREET, TAPLEYVILLE, MASS.

Work Called for and Delivered.

F. H. LITTLE,
Carpenter, Contractor
AND BUILDER.

Special Attention given
to Jobbing.

Shop and Residence,

47 CENTRE ST., DANVERS CENTRE.



== NATHAN T. PUTNAM, ==
Carpenter and Contractor

ORDERS FOR JOBBING
promptly attended to.

Shop and Residence,

COR. LOCUST AND LINDALL STS.,
DANVERS.

C. E. BERRY,
House Painter, Glazier
AND PAPER HANGER.

Jobbing a Specialty.

Holten, cor. Pine St., Danvers, Mass.

FACE, ORNAMENTAL AND COMMON BRICKS.

== E. F. DAY, ==

Manufacturer of

Octagonal, Face and Common Bricks...

ALL OTHER SHAPES MADE TO ORDER.

ENDICOTT ST., DANVERSPORT, MASS.

P. O. Box 49. Boston Office, 166 Devonshire St.

EDWARD CARR,

Brick Manufacturer...

KILN OFF LIBERTY STREET,
Residence, rear 40 Liberty Street,
DANVERSPORT,
MASS...

FRANK S. EVANS,

BRICK MANUFACTURER...

ENDICOTT ST. NEAR SYLVAN,
DANVERSPORT,
MASS...

== GALLIVAN BROTHERS, ==

(Successors to P. A. GALLIVAN)

Manufacturers of

FACE AND COMMON BRICKS,

Fine Front Bricks a Specialty.

ENDICOTT STREET, DANVERSPORT.

FRED SMITH,

HOUSE SIGN AND
DECORATIVE... **Painting**

GRAINING AND PAPER
HANGING.

SCHOOL, NEAR MAPLE ST.,

P. O. Box 282. DANVERS.

Edward Gilliland,

CONTRACTOR

— FOR —

Stone Work of All Kinds.

DIGGING OF CELLARS and GRADING.

All work promptly and faithfully
attended to...

27 Burroughs, near Holten, Tapleyville.



WEBB BROS.,
Masons and Contractors.

*Bricklaying, Plastering
and Whitening...*

Drain Pipes furnished and laid.
Special Attention to Jobbing.
Stone Work and Excavating.

SHOP, REAR KIRBY BLK. MAPLE ST.
P. O. Box 228, Danvers, Mass.



THIS FACE

Tells you what kind of work
you would get done at his store,

Cor. Elm and High St.,
DANVERS.

==== **F. H. CROSBY,** ====

HOUSE AND SIGN PAINTER,

*Also dealer in Paints and Oil. Graining and
Paper Hanging a Specialty.*

ESSEX, NEAR ELM, (OPP. E. R. R. STATION), DANVERS.

==== **WM. T. TRASK,** ====

BRICK MANUFACTURER,

ENDICOTT ST., NEAR SYLVAN ST., DANVERSPORT, MASS.

BARNET KLECSTEAN,

— Dealer in —

Old Iron, Metals, Rubber, Rags, Bottles.

WILL PAY HIGHEST PRICES FOR ALL KINDS OF JUNK.

*Do not wait for out of town pedlers,,
but send postal to my address,*

B. KLECSTEAN, Charter St., ^{Bell's Express} _{Place,} Danvers.