

MARBLEHEAD DIRECTORY

MARBLEHEAD.

STREET DIRECTORY.

- Abbot**, from Jefferson to Robinson farm
Abbot Court, from 28 Abbot to Lefavour's shoe factory
Allerton Place, opp. 51 Gregory
Anderson, from 137 Pleasant to Bessom n. B. & M. R. R. crossing
Atlantic Avenue, from Washington opp. School to Swampscott line
Back, from 38 High to Elm n. soldiers' monument
Bank Square, Washington
Barnard, from Prospect to 63 Gregory
Bartlett, from Atlantic ave. n. Clifton ave. to the sea
Bassett, from 201 Washington to Pleasant n. Mugford's monument
Beach, from 20 Devereux to Marblehead Neck
Beach Lane, (M. N.) from Ocean ave. n. Brown
Beacon, from little harbor to Green and Ferry rd.
Bessom, from 165 Pleasant to Bowden junc. Graves court
Bowden, from Sewall to Graves court
Brown, from 131 Elm to Green n. Lincoln ave.
Brown, (M. N.) from Harbor ave. to Ocean ave.
Brown's Island, mouth of little harbor
Cemetery Road, from Green to Waterside Cemetery
Central, from Cottage to 11 Walnut
Chestnut, from Cottage to the harbor
Circle, from Front n. Selman to Front Cliff, from Commercial to Chestnut
Clifton, off Atlantic ave.
Clifton Avenue, from Swampscott rd. to the beach
Clifton Heights, off Atlantic ave.
Commercial, from Prospect to Cliff
Cottage, from 5 Commercial to Chestnut
Cowell, from 25 Back to 39 Pond
Crocker Park, from 37 Front
Cross, from 194 Pleasant to 29 Rowland
Darling, from 140 Washington to 36 Front
Desmoulin Lane (M. N.) from Ocean ave. n. Nanepashemet
Devereux, from Pleasant n. Devereux R. R. station
Devereux Rocks, off Atlantic ave. n. Beach
Doak's Lane, from 13 Orne
Elm, from Green to Spring n. Sewall
Elm Court, from 149 Elm to pastures
Elm Place, opp. 147 Elm
Essex, from School to Pleasant at Mugford's monument
Ferry Road, from Green junc. Beacon to Salem harbor
Fishing Point Lane, (M. N.) from Ocean ave. n. Nanepashemet
Flint, (M. N.) from Harbor ave. to Ocean ave.
Follett, (M. N.) from end Ocean ave.
Forest Place, off Salem rd. at lead mills
Foster, (M. N.) from Harbor ave. to Harbor
Fountain Inn, from n. 35 Orne
Franklin, from 2 Washington to Front
Front, from Water n. Union to Fort Sewall [Atlantic ave.]
Gerry, from 216 Pleasant n. Prospect to Gilbert Heights, end of Ocean street
Glover, from 86 Front to 32 State
Goodwin Court, from Front n. Merritt to the harbor
Goodwinville, off Stacey
Graves Court, from 24 Bowden
Green, from Elm n. soldiers' monument to Beacon junc. Ferry rd.
Gregory, from opp. 29 Lee to 60 Commercial
Guernsey, from 9 Elm ct. to 19 Linden
Hanover Court, from 4 Union
Harbor, (M. N.) from end Foster to Ocean ave.
Harbor Avenue, (M. N.) from end Beach to Ocean ave. [side Park
Harbor View, from 43 Chestnut to Sea-
Harbor View, (M. N.) from Harbor ave.
Harding's Court, from opp. 16 Beacon to Little Harbor
Harris, from 108 Elm to 8 Mugford
Harris Court, from 14 Harris [Spring
Harvard, (M. N.) from Harbor ave. opp.
Hathaway Point, off Atlantic ave.
Hawkes, from 272 Washington to 55 Gregory
Hickory, changed to Phillips
High, from 13 Pearl to Orne n. Franklin
Highland avenue, (M. N.) from near end Ocean ave. [Union
Hooper, from Bank sq. to Lee cor.
Hunsley Lane, (M. N.) from Harbor ave.
Jefferson, from Linden to Reed
Jersey, from 13 Sewall to Salem harbor
Kimball, (M. N.) from Nahant to Ocean ave. and Follett [to 73 Green
Lattimer, from Green n. powder house
Lee, from Hooper cor. Union to Washington sq.
Legg's Hill Road, from Old Lynn road to Salem line [Follett
Lighthouse Lane (M. N.) from end

Lefavour's Piano & Furniture Polish, 25c. We manufacture this polish and send it all over the U. S. and warrant it to be the best.
W. J. Lefavour, 182 Essex St., Salem

- Lincoln Avenue**, from 29 Green to Green n. cemetery
Linden, from 41 Sewall n. Bowden to Jefferson n. Sewall
Lindsey, from Hawkes to Gregory n. Rockmere pt.
Lookout Court, from 14 Tucker [road
Maple, from Salem road to Swampscott
Marblehead Neck, end of causeway at foot Ocean st. [to Washington
Market Square, from 83 Washington
Mason, from 166 Washington to 9 Tucker [to pastures
Maverick, from Pleasant n. Devereux
Maverick Court, off 27 Maverick
Mechanic, from Pearl to Mugford
Mechanic Court, opp. 14 Mechanic
Mechanic Square, from 25 Mechanic
Merritt, from 100 Front to Circle.
Middle, from Washington square to 28 South [man
Mount Pleasant, from Beacon n. Normount
Mount Vernon, from Abbot to Reed
Mugford, from Market square to 56 Back
Nahant (M.N.) from near end Ocean ave.
Nanepashemet, (M.N.) from Foster to Ocean ave.
Nashua Avenue, (M. N.) from end Harbor ave.
Nashua Place, from 58 Gregory to the harbor [sex and Washington
Nicholson Hill, between Bassett, Es-Norman, from Pond n. Russell to 22 Beacon
Ocean, from 246 Pleasant to Beach.
Ocean Avenue, (M. N.) from end Beach to Follett
Old Lynn Road, from Swampscott rd. n. Maple to Swampscott line
Orchard Circle, from Clifton ave. to Clifton ave. n. R. R. [con
Orne, from Franklin n. Pleasant to Bea-
Parker's Lane, (M. N.) from Foster, westerly [ave.
Peabody Avenue, (M. N.) from Harbor
Peach's Point, off Beacon
Pearl, from 54 Washington to 38 Back
Phillips, from 73 Atlantic ave. to Devereux
Phillips' Court, from 5 Mt. Vernon
Pickett, from 30 Washington to Merritt
Pitman Court, from 9 Mt. Vernon
Pleasant, from 111 Washington to junc. Salem and Swampscott roads
Point O'Rocks, (M. N.) from Follett
Pond, from Green n. soldiers' monument to 47 Orne
Prospect, from 284 Washington to Pleasant, junc. Rowland
Reed, from Bowden to Mt. Vernon
Reed's Hill, off Mt. Vernon
Rockaway, from 54 Pleasant to 175 Washington
Rockaway Avenue, from Swampscott rd. n. Clifton ave. to the water
Rockmere Point, off Gregory opp. Lindsey
Roundy's Hill, off Hawkes
Rowland, from Prospect to Prospect n. Pleasant [Pond
Russell, from Pond n. Norman to 31
Salem Road, from junc. Pleasant and Swampscott rd. to Salem line
School, from Washington to Sewall
Sea View lane (M. N.) from near end Ocean ave.
Seaview Ave. from Atlantic ave. n. Swampscott line to Swampscott road n. Swampscott line
Selman, from Franklin to Front
Sewall, from Spring to Abbot n. Linden and Jefferson [Pleasant
Smith, from Atlantic ave. to opp. 269
South, from Washington sq. to 228 Washington
Sparhawk, (M. N.) from Ocean ave.
Spring, from Pleasant to Elm
Spring (M. N.) from Harbor ave.
Stacey, from 30 Washington to Pickett
State, from 84 Washington to Front
Sumac, (M. N.) from Harbor ave.
Summer, from 129 Washington to 17 Rockaway
Summit Court, changed to Devereux
Swampscott Road, from Pleasant junc. Salem rd. to Swampscott line
Tucker, from Hooper to 8 Washington sq. [Front
Union, from Lee cor. Hooper to 12
Valley, from Atlantic ave. to Devereux
Village, from Pleasant opp. Cross to the sea [pastures
Vine, from Village junc. of Pleasant to Waldron, from South to Gregory
Waldron Court, off Waldron
Walnut, from Commercial n. Gregory to Chestnut [Pleasant
Washington, from Franklin to 142
Washington square, from 178 Washington to Washington
Water, from 4 Union to Harbor [Elm
Watson, from opp. 56 Pleasant to 114
West, from Swampscott road to Old Lynn road

BUILDINGS, HALLS, OFFICES, PLACES, ETC.

- | | |
|--|--|
| <p>Abbot Hall, Washington square
 Abbot Public Library, Abbot Hall
 Advent Hall, 43 Pleasant
 Almshouse and Poor Farm, Vine
 Armory Building and Hall, Atlantic ave. e. Gerry</p> | <p>Association Buildings, Green
 Atlantic Hall, Odd Fellows' block
 Casino, Clifton Heights
 Cow Fort, at foot of Harbor View
 Custom House, foot of Water [n. Cliff
 Electric Light Station, Commercial</p> |
|--|--|

“ LINCOLN SPRING WATER ”

at THE I. P. HARRIS CO.

Fort Sewall, at end of Front
Fountain Park, Orne n. Pond
Good Templar's Hall, 43 Pleasant
Goodwinville, off Stacey
Grader Block, 1 to 7 Pleasant
G. A. R. Hall, old Town Hall
Gregory Block, 1 to 7 School
Gun House, (old) Back
Hathaway Block, 91 to 95 Pleasant
Hentz Block, 154 to 158 Washington
Hibernian Hall, Barnard c. Prospect
High School House, Academy building, Pleasant
Lasters' Hall, Gregory blk. School
Litchman Building, 22 Front
Lyceum Hall, 69 to 73 Washington
Marblehead Academy, opp. 45 Pleasant
Masonic Hall, School c. Essex
Massachusetts Humane Society, Life Saving Station, No. 10, 103 Front
Mugford Building and Hall, 112-116 Washington

Mugford Monument, Pleasant junct. Essex and Bassett
New Lyceum Theatre, 71 Washington [Pleasant
Odd Fellows' Block and Hall, 13
Old Town House, Washington c. Market sq.
Paine Building, Pleasant c. School
Police Court Room, 151 Washington
Police Station, town hall, Washington
Post Office, 11 Pleasant [Lincoln ave.
Powder House (built 1755), Green n.
Rechabite Building and Hall, Pleasant c. School
Red Pond, Pond c. Norman
Seaside Park, Atlantic ave. opp. Gerry
Soldiers' Monument, Elm c. Mugford
Symonds Block, 14 School
Temperance Hall, 65 Gregory
Town Hall, Washington n. Market square
Y. M. C. A. Building and Hall, 8 Hooper

MARBLEHEAD FIRE ALARM.

Boxes.

7. Forest River Lead Mills.
8. Old Lynn Road, c. West.
9. Swampscott Road, c. West.
12. Clifton Heights.
13. Pleasant street, c. Village
14. Pleasant street, near Ocean.
15. Salem Road, near Philip F. Goodwin's
16. Lynn Road near Joseph Hathaway's.
17. Lynn Road, c. Lover's lane.
18. Clifton.
19. Salem Road, near car stables.
23. Beacon street, near Norman.
24. Franklin street, Hose House.
25. Back street, c. Cowell.
26. Washington street, c. Pearl.
27. Front street, foot State.
28. Elm street, c. Green.
29. Green street, opposite Old Powder House.
32. Washington street, c. Pleasant
34. Watson street, c. Pleasant.
35. Lee street, near Union.
36. Commercial street, c. Walnut.
37. Barnard street, c. Prospect.
38. Gregory street, c. Waldron.
42. School street Engine House.
43. Spring street, c. Sewall.
45. Washington sq., near Lee.
46. Reed's Hill, near Bowden street.
49. Stacey street, off Washington.
51. Ocean avenue, c. Manley, Neck.

52. Junction Ocean and Harbor avenue, Neck.
53. Harbor avenue and Harbor street, Neck.
54. Ocean avenue and Nanepashemet street, Neck.

Signals.

One blow, more hose is needed.
Two blows, fire is out.
Four blows, Steamer is wanted.
Five blows, call for veteran firemen.
General alarm, One round from same box.
School signals, 2-2-2-2 at 7.30 A. M., and 1.15 P. M., no session of the schools.
5-5, call for help from out of town.

Directions for Sending in an Alarm.

Upon the discovery of a fire, go to the box nearest to the fire, open the door, and **pull down** the slide or hook **once only** and **let go**, and if possible remain at the box until the arrival of the firemen.

Never signal for a fire seen at a distance.

Second Alarms for the same fire are to be given only by one of the engineers.

W. J. LEFAVOUR, Music Publisher.

Watch our windows for latest publications. **LEFAVOUR'S Music STORE, 182 Essex Street, Salem.**

MARBLEHEAD DIRECTORY.

ABBREVIATIONS.—ave., avenue; b. or bds., boards; bet., between; bldg., building; blk., block; byd., beyond; c. or cor., corner; ct., court; do. ditto; h., house; M. N., Marblehead Neck; mnfr. manufacturer; n., near; opp., opposite; pl., place; P. O., post office; prop'r, proprietor; r., rear; rem., removed; rms., rooms; sq., square; s. r. summer resident; st., street, supt., superintendent; whf., wharf.

REMOVALS AND DEATHS.—The names of the persons removed from the town within two years so far as known, and the names of citizens who have died during the same period, have been inserted herein for information of the public.

ABBOT HALL, on the common, Wash-
ton sq.
Public Library, Abbot Hall
Abbott Asenath C. Miss, b. Mrs. Betsey
G. Clough's, Swampscott rd.
Adams Almira Mrs. (Nashua, N. H.),
s. r. Marblehead Neck
Arthur G. shoe cutter, b. 57 Green
Arthur S. cashier, B. & M. R. R. 14
Bessom, b. 149 Elm
Charles R. edge setter, h. 38 Pond
E. Jennie, widow of William T. h. 8
Tucker
George B. rem. to Roxbury
Hannah, widow of John, died June
8, 1898
John C. gen'l agent, B. & M. R. R.
Pleasant st. station, h. 149 Elm
John C. shoemaker, b. 4 State
ADAMS JOHN T. lunch rooms, Front
foot of Franklin, and 82 Wash.
h. 24 Orne. *See page 994*
Mary E. Miss, dressmaker, 24 Frank-
lin, b. do.
Nathaniel P. h. 57 Green
Richard W. T. farm hand, h. 15 Lee
Samuel R. stockfitter, h. 24 Franklin
Sarah, widow of John, h. 19 Circle
Thomas H. farm hand, b. 57 Green
Thomas H. shoemaker, h. 15 Barnard
Aery Christopher E. mason, b. 32 Chest-
nut
John A. clerk (Union Station, Bos-
ton), b. 32 Chestnut
AERY THOMAS, stone mason and con-
tractor, 32 Chestnut, h. do. *See*
page 1001
Thomas jr. student, b. 32 Chestnut
Aiken Alfred (Aiken Bros.), 18 Darling,
h. do.
Amy L. Miss, clerk, 18 Darling, b. do.
Bros. (Charles and Alfred), lunch
room, 18 Darling [do.
Charles (Aiken Bros.), 18 Darling, h.
Aikins Augustus L. conductor, L. & B.
R. R. h. 17 Tucker
Aldrich Norman E. directory canvasser
(Boston), b. 26 Washington sq.
Allen Albert, baker, b. 10 Stacey
Ambrose, shoe cutter, h. 10 Stacey
Caleb H. supt. Mhd. gas works, b.
Orne n. gas house
Caroline Miss, b. 141 Pleasant

Allen Elizabeth H. Miss, shoe stitcher,
b. 21 Village
Harry A. clerk (S.), h. r. 1 Spring
James A. supt. gas works, Orne st.
rms. do. [h. 25 Mechanic
Lewis, hairdresser, 154 Washington,
Margaret, widow of Ambrose, b. 147
Washington [Village
Mary A. widow of Thomas B. h. 21
Mary E. Miss, shoestitcher, b. 10 State
Sarah E. Mrs. rem. to Lynn [High
Tabitha, widow of William, h. 11
William, edgsetter, h. 5 Lee [sq.
William A. shoemaker, b. 8 Mechanic
William F. lobsterman, b. 10 State
William H. mason, 15 Glover, h. do.
Alley Amos H. farm hand, b. Mrs. S. W.
Bartlett's, Old Lynn road
Amos P. farmer, h. 317 Swampscott
road n. Maple
Caroline, widow of Franklin, h.
Swampscott road n. Maple
James E. foreman, Clifton Club sta-
ble, b. Mrs. C. Alley's, Swamp-
scott rd.
Mary A. Miss, h. 8 Franklin [Pleasant
Theodate B. widow of Reuben, h. 182
Almshouse, Vine
American Express Co. 3 Essex and Clif-
ton R. R. station [Front
Anthony Benjamin (Boston). s. r. 98
Rena F. Miss, housekeeper, h. 94
Front
Armstrong Eliza G. widow of Thomas H.
stitcher, rooms 5 Elm et.
Samuel, horse shoer, Atlantic ave. c.
Barnard, h. Walnut c. Commer-
cial [26 Franklin
Arnold Elizabeth, widow of Edward, h.
Arrington Frank G. clerk, 92 Washing-
ton, h. 32 State
George B. essence pedler, h. 18 State
Mary E. widow of Walter R. (W. R.
Arrington) 92 Washington, h. 102
Front [ton, Boston), b. 18 State
Thomas B. bookkeeper, (120 Kings-
Walter R. died June 2, 1898
ARRINGTON W. R. (Mrs. W. R. Ar-
rington and Lewis C. Hamson),
dealer in paints, paper hangings,
hardware and crockery; also,
painter and paper hanger, 92
Washington. *See page 997*

Fruit Wagons at J. B. McLane's *North Reading...*

Ashton Benjamin, seaman, h. 23 Front
 Atkins Augustus L. conductor L. & B.
 R. R. rms. 17 Tucker
 Charles A. shoecutter, b. 5 Orne
 Francis F. fish dealer, 83 Front, b. r.
 117 do. [r. 117 Front
 Isaac, druggist, 148 Washington, b.
 Isaac C. laborer, h. 5 Orne
 John H. McKay stitcher, h. 35 State
 John S. conductor, L. & B. R. h.
 134 Pleasant [Pleasant
 John S. jr. clerk (Salem), b. 134
 Joseph B. shoemaker, b. r. 117 Front
 Joseph H. fisherman, h. r. 117 Front
 Joseph H. 2nd, shoemaker, b. 4 Union
 Lawrence, lining cutter, b. 10 Wash-
 ington sq. [lin, b. do.
 Martha T. Miss, dressmaker, 7 Frank-
 Mary J. widow of Isaac, h. 15 Circle
 Nathaniel H. salesman (141 Federal,
 Boston), b. 24 Nicholson hill
 Rebecca P. widow of Nathaniel H.
 dressmaker, 24 Nicholson hill, h.
 do.
 William H. cordwainer, b. 50 Lee
 William H. H. plumber, h. 29 Frank-
 lin

ATLANTIC HOUSE, Harry Forsell,
 prop. boarding and lodging, 238
 Washington. *See page 1253*
 Preserving Co. (John A. Dooley),
 relishes, etc. 6 Read

Atwood Eleazer E. fish dealer, 235 Wash-
 ington, h. 35 Lincoln ave.
 Joseph W. clerk, 235 Washington, b.
 35 Lincoln ave.

BACIGALUPO GIOVANNI B. peanut ven-
 der, 81 Washington, h. 47 do.
 Jennie M. Miss, shoestitcher, b. 47
 Washington

Bacon Ira B. (Bacon & Paine), Swamp-
 scott rd. n. Clifton ave. h. do.
 Minnie S. Miss, clerk, 43 Pleasant, b.
 216 do.
 & Paine, (Ira B. Bacon and Jacob
 O. Paine) carpenters, and paint-
 ing and glazing, Swampscott rd.
 n. Clifton ave. [Heights

Badger Erastus B. (Boston), s. r. Clifton
 Bailey Eliza P. widow of James S. h. 198
 Pleasant
 Fred W. shoemaker, b. 98 Front
 James S. h. 18 State
 James S. 2nd, foreman, 126 Washing-
 ton, h. 198 Pleasant
 Lydia J. widow of Thomas P. shoe-
 stitcher, b. 262 Washington
 Mary B. Miss, milliner, 107 Washing-
 ton, b. 18 State
 Sarah J. widow of John P. summer
 boarders, 109 Front n. Circle, h.
 do.
 William L. shoemaker, h. 98 Front

Baker George P. farm hand, b. Thos.
 Baker's [do.
 Mary E. dressmaker, Old Lynn rd. b.
 Matilda Miss, h. 67 Jersey
 Thomas, farmer, h. Old Lynn road

Baker Thomas J. clerk (Salem), b.
 Thomas Baker's

BAKER WESLEY, concrete paver, 1
 South, h. do. *See page 1000*

Balcom Wallace P. foreman Cole & Wig-
 gins, h. 63 Jersey

Ballard Arthur H. bookkeeper, 126
 Washington, h. 14 Goodwin ct.
 Daniel died, Nov. 25, 1897 [h. 28 do.
 Daniel, shoe manufacturer, Bassett,
 Ella G. Miss, b. 21 Nicholson hill
 Frank, shoecutter, b. 21 Nicholson
 hill [Nicholson hill
 George M. McKay stitcher, b. 21
 George W. died Oct. 14, 1898 [hill
 Harry C. drug clerk, b. 21 Nicholson
 Herbert E. clerk, 14 Bessom b. 11
 Linden [Tucker
 Jennie T. Miss, shoemaker, b. 13
 John H. h. 20 Nicholson hill [Village
 Mary L. widow of Daniel, b. Vine c.
 Peter J. h. 21 Nicholson hill [lage
 Robert L. shoemaker, h. Vine c. Vil-
 Samuel H. G. shoecutter, h. 13 Tucker
 Sarah E. Miss, b. 21 Nicholson hill
 Sarah E. Mrs. h. 92 Front
 Waldo P. b. 21 Nicholson hill
 William B. b. 21 Nicholson hill
 William M. died Jan. 28, 1899

Bamford Arthur A. shoemaker, h. 9
 Hooper

Banks Henry, foreman, Chadwick Lead
 Works (Salem), h. Forest pl.

Barker William G. (Salem), s. r. Marble-
 head Neck [Chestnut

Barnes Catherine F. Miss, stitcher, b. 45
 Barr Archibald T. sailmaker, b. 43 Greg-
 ory [ory
 James, master mariner, b. 43 Greg-
 John, master mariner, h. 43 Gregory
 John M. master mariner, b. 43 Greg-
 ory [ory
 William, bookkeeper (B.), b. 43 Greg-
 Barrett Ann E. widow of Richard, h. 48
 Commercial
 George H. shoelaster, b. 104 Elm
 George H. jr. shoemaker, h. 104 Elm
 Mary A. widow of Arthur, h. 4 Wash-
 ington [mer

Barron Frank W. shoe laster, h. 11 Latti-
 Fred C. shoemaker, h. 70 Pond
 Herbert A. foreman, S. A. Sparhawk
 & Son, h. 33 Circle
 James A. edge setter, h. 70 Pond
 James A. laster, h. 19 Russell
 Sarah E. Miss, shoe closer, b. 70 Pond

Barrows Albert B. rem. to Boston
 Hulda J. widow of Joseph H. (Bos-
 ton), propr. Devereux mansion,
 Beach, s. r. do.

Barry Daniel, shoemaker, h. 18 Gregory
 Daniel M. shoemaker, b. 12 Walnut
 David, shoemaker, b. 18 Gregory
 Elizabeth A. Miss, shoestitcher, h.
 16 Chestnut [Pleasant, b. do.
 Elizabeth A. Miss, dressmaker, Mt.
 Ellen L. Miss, stenographer (B.), b.
 Mt. Pleasant
 James B. motorman, h. 9 Maverick

Sheet Music and Instruction Books

at Cut Prices, at
LEFAVOUR'S
 Up-to-date Music Store,
 182 Essex St., Salem.

- Barry John E. shoelaster, b. 16 Chestnut
 John J. shoecutter, b. 42 Commercial
 Lawrence M. horseshoer, 260 Wash-
 ington, h. Atlantic ave. n. Barnard
 Margaret, widow of Henry, h. Mt.
 Pleasant [Commercial
 Nora M. Miss, shoe operative, b. 42
 Thomas, laborer, h. Beacon
 Thomas J. (Dorchester), s. r. Bartlett
 William, laborer, h. 42 Commercial
 William F. farm hand, b. 34 Russell
 Bartlett Annie, widow of John T. fore-
 woman, J. Lancy, jr. h. 159 Elm
 Arthur, clerk (Boston), b. 22 Green
 Bertha Miss, b. 22 Green
 Caroline A. widow of Benjamin F. h.
 Swampscott road n. Clifton ave.
 Charles F. (Charles F. Bartlett &
 Sons), 21 Cottage, h. 56 Prospect
 Charles F. jr. (Charles F. Bartlett &
 Sons), 21 Cottage, h. 5 Rowland
 Charles F. & Sons (Charles F.,
 Charles F. jr. and Woodfin
 Bartlett), shoe manufacturers, 21
 Cottage
 Ellen Miss, b. 10 Green
 Florence, shoelaster, b. 24 Front
 George B. shoemaker, h. 53 Jersey
 Georgianna M. Miss, housekeeper at
 J. B. Hathaway's, Swampscott rd.
 Hannah C. widow of Charles W. h.
 31 Front [Jersey
 Hannah C. widow of George B. h. 53
 Henry (Lowell), s. r. off Beach at
 Devereux mansion
 Herbert B. bottomer, h. 5 Rowland
 John, h. 61 Lee
 John 2d, died April 17, 1898
 John jr. cordwainer, b. 24 Front
 John W. farmer, h. Old Lynn road
 Knott H. shoemaker, b. 31 Front
 Lewis, student, b. 56 Prospect
 Lydia Miss, h. 202 Pleasant
 Lydia, widow of John 2d, h. 24 Front
 Martha E. widow of Alexander M. h.
 22 Green
 Mary A. Miss, b. John W. Bartlett's
 Mary C. Miss, stitcher, b. 56 Prospect
 Sophia W. widow of John A. h. Old
 Lynn road
 William, engineer, h. 9 Jersey
 William H. laster, h. 15 Maverick
 Woodfin (Charles F. Bartlett & Sons),
 21 Cottage, h. 38 Back [sey
 Bartol Allston L. stenographer, h. 52 Jer-
 Arthur W. clerk, b. 27 Pleasant
 Clarence L. died May 29, 1898
 John, shoecutter, h. 27 Rowland
 Leonard, shoecutter, h. 27 Pleasant
 Willard P. clerk (Boston), b. 27
 Pleasant
 Bartoll Frank, clerk, b. 145 Pleasant
 Hannah M. widow of Benjamin F. h.
 145 Pleasant
 William H. special deputy collector,
 Custom House, b. 37 Lincoln ave.
 Bassett Alvin A. barber, b. 27 Prospect
 Annie B. Miss, button hole operator,
 b. 232 Washington
- Bassett Arthur, beater out, b. 15 Linden
 Carrie A. H. Miss, boxmaker, b. 22
 State
 Frank, shoelaster, b. 22 State
 Frank W. stockfitter h. 8 Orne
 Gardner, shoeworker, b. 22 Anderson
 Hannah C. widow of John M. b. 10
 Hooper
 John M. shoemaker, h. 16 Russell
 Martha J. widow of Samuel, h. 8
 Beacon
 Mary E. Mrs. h. 22 State
 William H. hairdresser, 108 Washing-
 ton, h. 27 Prospect
 William L. R. beater out, h. 15 Linden
 Bateman Charles H. collector, U. S. Cust-
 tom House, h. 27 Franklin
 Bates John F. shoe cutter, h. 14 Nichol-
 son hill [Front
 Maria L. Miss, housekeeper at 62
 Mary E. Miss, seamstress, h. 14 High
 William D. h. 94 Front
 Bauer John P. shoe laster, b. 39 Hawkes
 Margaret L. Miss, dressmaker, 39
 Hawkes, b. do.
 Peter, shoemaker, h. 39 Hawkes
 Peter J. shoecutter, b. 39 Hawkes
 Thomas F. bookkeeper (Somerville),
 b. 39 Hawkes
 Bay State Improved Box Co. box mnfrs.
 Green
B BEALS EDWARD M. propr. Marble-
 head Steam Laundry, 15 State, h.
 12 Guernsey. *See page 990*
 Mabel S. Miss, bookkeeper, Bay State
 Imp. Box Co. b. 12 Guernsey
 Bean Eliza, widow of George (Chas'n), s.
 r. Ferry rd.
 Beattie Robert, boat builder, h. 50 Front
 Beckford Charles A. (Boston), s. r. Ferry
 rd. [ington
 Beede James K. car painter, h. 210 Wash-
 Lilla G. Miss, teacher, Sewall St.
 school, b. 210 Washington
 Silas M. b. 210 Washington
 Begin Philip J. hairdresser, 93 Pleasant,
 h. 49 Atlantic ave.
 Bell George, sea captain, h. 45 Front
 George F. coachman, h. 13 Orne
 S. Linton, pastor, First Cong. church,
 h. 23 High
 William A. yachtsman, h. 38 Pond
 Bennett E. Verge, carpenter, b. 3 Elm pl.
 Benson George W. boat builder, h. 148
 Elm [Point
 George W. Mrs. (Salem), s. r. Peach's
 Grace W. Miss, dressmaker, b. 148
 Elm
 Bent Jennie B. Miss, b. 121 Washington
 Mary M. Miss, shoestitcher, h. 121
 Washington
 Bessom Benjamin, driver, b. Rowland
 Benjamin V. milk dealer, Rowland,
 h. do.
 Betsey, widow of Robert H. died
 Dec. 18, 1898
 C. Florence Miss, b. 11 Washington
 David S. shoecutter, h. 13 High
 Elizabeth Miss, b. Rowland

“SILVER KETTLE CURRANT JELLY” at

THE I. P. HARRIS CO.

Bessom Ellen, widow of Michael B. nurse, h. 8 South
 Frank L. printer, b. 11 Washington
 H. Clinton, music teacher, 178 Washington, h. do.
 John, cordwainer, h. Mt. Pleasant
 Joseph, cordwainer, h. Mt. Pleasant
 Joseph H. antique furniture, etc. 11 Washington, h. do.
 Joseph P. shoecutter, b. 9 Lee
 Mariam, widow of Philip C. h. 178 Washington
 Mary J. Miss, died Sept. 6, 1897
 Meriam R. widow of John, b. 118 Washington
 Nancy E. Miss, b. 9 Lee [1, 1897
 Nancy S. widow of James F. died Nov. Richard, died Sept. 30, 1898
 Richard, shoe mnfr. Goodwinville, b. 13 High
 Richard H. shoelaster, b. 13 Rowland
 Robert H. canvasser, h. Rowland
 Sadie B. Miss, b. 8 South
 Samuel, shoemaker, h. 24 Beacon
 Sarah E. widow of Richard, b. 17 State
 Bethune Alvin W. rem. to Salem
 Bezanson Afton, rem. to Beverly
 Walter, rem. to Beverly
 Bickford John M. (Salem), s. r. Ferry rd.
 Billings Edgar F. (Newton), s. r. Marblehead Neck
 Billows James, h. 10 Green [Pond
 Bishop Alvin L. morocco worker, h. r. 44
 Bixbee William J. (Boston), s. r. Clifton Heights [Middle
 Bixby Lizzie, widow of Joseph, b. 19
 Blackford Deborah W. Mrs. b. 21 Russell
 Blackler Abigail, widow of Samuel, rem. to Roxbury
 Annie Miss, b. 161 Pleasant
 Emily C. Miss, shoe stayer, b. 17 Darling
 Frank, clerk, 6 Cliff, h. 66 Pleasant
 Henry, motorman, h. Pleasant n. Smith
 Levi M. shoemaker, h. 161 Pleasant
 Mary E. widow of Jackson, h. 17 Darling
 Samuel, shoemaker, h. 153 Pleasant
 William T. shoetrimmer, h. 17 Darling [Me.
 Blaisdell Arad, rem. to Pemaquid Beach,
 Blake Charles E. (Boston), s. r. Marblehead Neck
 Blaney Alice C. widow of Fred, h. 45 High
 Asa, potato chip pedler, 10 Spring, h. do.
 Benjamin H. h. 125 Elm
 Charles, printer, b. 47 Gregory
 Elias, billiard and pool room, 90 Washington, h. 13 Linden
 Francis M. shoecutter, h. 49 Pond
 Frank, died Jan. 14, 1899
 Fred, died June 24, 1898
 George S. shoecutter, h. 49 Pond
 Henry, clerk, b. 125 Elm
 Horace A. bookkeeper, 99 Pleasant, b. Asa Blaney's

Blaney John C. shoemaker, h. 49 Gregory
 John W. shoestitcher, h. 19 Orne
 Joseph H. shoemaker, h. 48 Hawkes
 Margaret O. Mrs. nurse, h. 13 Linden
 Nathaniel R. trav. salesman, h. 1 Mason
 Rebecca B. Miss, h. 30 Franklin
 Rebecca S. widow of Stephen, h. 18 Russell
 William, painter, h. 148 Pleasant
 Blesch Amelia, widow of Charles E. boarding house (summer), Swampscott rd. n. Swampscott line, h. do.
 Blinkhorn Herbert, foreman painter, 89 Front, h. 29 Harris [ford
 Bliss Clara Mrs. shoestitcher, b. 39 Mug-Nathaniel P. died Oct. 29, 1898
 Sarah E. widow of George H. rem. to Portland, Me. [do.
 Boardman Francis, baker, Market sq. h. Francis jr. clerk, F. Boardman's, h. 57 Washington [Pleasant
 Bodwell Harvey D. trav. salesman, b. 45
 Mary E. widow of William, seamstress, b. 20 Village
 Boomer James H. undertaker, 64 Washington, h. 22 Orne [Heights
 Booth Edward S. (Malden), s. r. Clifton
 Boston Branch Grocery and Tea House, (John H. Homan), groceries, 105 Washington
 Boule Samson J. P. morocco dresser, b. 268 Washington [ton Heights
 Boutwell Roswell M. (Lowell), s. r. Clif-Bowden
 Addie J. Miss, clerk, 56 Back, b. 15 Rowland
 Amy K. Miss, b. 6 Mt. Vernon
 Angeline V. widow of William C. h. Water
 Benjamin A. driver, h. 23 Circle
 Clara A. Miss, b. 15 Waldron ct.
 Eliza R. Miss, clerk (S.), b. 206 Washington
 Elizabeth, widow of Andrew J. groceries, 26 Orne, h. do.
 Elizabeth Miss, b. Water
 Elizabeth Miss, cloakmaker, 13 Waldron ct. b. do.
 Ellen G. Miss, h. 4 Fountain Inn
 Franklin, teamster, h. 37 Commercial
 James F. shoemaker, h. 15 Waldron ct. [Washington
 James F. 2d, shoecutter, h. 172
 John, died Oct. 5, 1897
 John D. teamster, h. 14 Mechanic
 Joseph, cordwainer, h. 15 Rowland
 Joseph G. shoecutter, b. 6 Fountain Inn [land
 J. William, shoecutter, b. 15 Row-Lydia G. Miss, clerk, 56 Back, b. 6 Fountain Inn [High
 Lydia W. widow of Joshua O. h. 25
 Mary F. widow of James B. died July 17, 1897 [den
 Mary S. widow of John F. b. 16 Bow-Mildred R. Miss, b. 15 Waldron ct.
 Rebecca, widow of Thomas, h. 6 Bowden

PIANOS AND ORGANS

On easy terms. \$1.00 to \$2.00 per week, at Lefavour's UP-TO-DATE MUSIC STORE, 182 Essex St., Salem, Mass.

BOWDEN.

[Marblehead.]

BROWN.

901

- Bowden Russell (T. J. Bowden & Son), 127 Pleasant, and piano tuner, 6 Mt. Vernon, h. do.
 Samuel R. jobber, h. 19 Circle
 Sarah M. Miss, cloakmaker, 13 Waldron ct. b. do.
 Thomas J. (T. J. Bowden & Son), 127 Pleasant, h. 6 Mt. Vernon
- BOWDEN T. J. & SON** (Thomas J. and Russell Bowden), carpenters, sawing and planing mill, violin makers and repairers, 127 Pleasant. *See page 998* [Inn
 Twisden, shoemaker, h. 4 Fountain
 William E. travelling salesman, b. 11 Gregory
 William F. shoemaker, h. Hanover ct.
 William S. (Bowden & Stacey), 12 and 14 Hooper, h. 11 Gregory
 & Stacey (William S. Bowden and Benj. F. Stacey), groceries, 12 and 14 Hooper
- Boyle Edward J. clerk, 118 Washington, b. 34 High [High
 Margaret Miss, shoe worker, b. 34
 William, shoemaker, h. 34 High
 William H. b. 34 High
- Boylston House (Mrs. Margaret P. Dunlop), summer boarding house, Marblehead Neck
- Boynton Nathaniel H. (W. H. Boynton & Son), 33 Pleasant, b. 8 Devereux
 S. Jennie Miss, b. 8 Devereux
 William F. shoemaker, b. 8 Devereux
 William H. (W. H. Boynton & Son), 33 Pleasant, h. 8 Devereux
 W. H. & Son (William H. and Nathaniel H.), shoe manufacturers, 33 Pleasant
- Bradley Catherine, widow of Patrick, b. 180 Pleasant [pt.
 Frederick J. (Boston), s. r. Peach's Village
 Brady Daniel, farm hand, b. Harris' farm, Village
 Edward, laborer, h. 34 Maverick
 Edward J. teamster, h. 30 Central
 John, rem. to Cambridge
- Bragdon Charles F. shoe trimmer, h. r. 37 High
 Frank E. shoe manufacturer, Bassett, b. 26 Nicholson hill
- Bray Edith V. Miss, teacher, Barnard st. school, b. 218 Washington
 Mary E. widow of Knott P. h. 218 Washington
 M. Elizabeth Miss, b. 218 Washington
- Breare Emma F. widow of Thomas, music teacher, 37 Mugford, h. do.
 Harold B. civil engineer (Union Station, Boston), h. 2 Pickett
 John, morocco finisher, h. 25 Russell
 Mary E. Miss, hosiery worker, b. 25 Russell
- Bridge Edward B. died Oct. 5, 1897
 Farm (Mrs. Eleanor B. Hewes), summer boarders, Marblehead Neck
 Robert C. real estate, h. 181 Washington
- Bridgeo Anna Miss, b. 20 Washington sq.
- Bridgeo Elizabeth, widow of John, h. 20 Washington sq.
 Lizzie Miss, b. 20 Washington sq.
 Martha, widow of Philip, b. 26 Washington sq.
 William, shoemaker, h. 30 High
 William G. travelling salesman, h. 72 Prospect n. Pleasant
 William G. jr. trav. salesman, b. 72 Prospect.
- Briggs Charles O. rem. to Danvers
 Bright John J. (Cambridgeport), s. r. Marblehead Neck
- Brine Charles A. stockfitter, b. 68 Front
 Mary G. Miss, housekeeper at 68 Front
- Broderick Alice A. Miss, b. 12 Walnut
 Jeremiah, stockfitter, h. 19 Hawkes
 Patrick, laborer, h. 12 Walnut
 Patrick jr. laborer, b. 12 Walnut
- Broadhead Elizabeth T. Mrs. (Salem), s. r. Marblehead Neck
- Brookhouse Anna O. widow of Robert (Salem), s. r. Swampscott road
 Julia F. widow of Arthur (Salem), s. r. Swampscott road [nut
- Brophy Ann, widow of James, h. 15 Wal-Ann Miss, h. 8 Mechanic ct.
 Ann Miss, shoe closer, b. 15 Walnut [Walnut
 Catherine Miss, lining maker, b. 15 Daniel, b. 15 Walnut
 Esther Miss, shoe closer, b. 15 Walnut
 John F. button hole maker, b. 15 Walnut [nut
 Mary E. Miss, shoe closer, b. 15 Wal-Patrick J. laborer, h. 31 Commercial
- Broughton Allie P. Miss, b. 125 Elm [ct.
 Charles G. shoecutter, h. 19 Graves
 Frank, sec. and gen'l agt. Y. M. C. A. 8 Hooper, h. 15 Devereux
 Frank H. H. shoemaker, h. 9 Beacon
 Frederick A. letter carrier, b. 15 Devereux
 Henry E. engineer, A. J. Foster & Co. h. 95 Elm
 Horace, truant officer, h. 125 Elm
 Horace G. seaman, b. 125 Elm
 Horace L. reporter (Salem News), h. 4 Jefferson
 John C. clerk (B.). b. 125 Elm
- BROUGHTON JOHN G.** clerk, Marblehead Savings Bank; also, carpenter and builder, 14 Anderson, h. 5 Bowden. *See page 1002*
 Mary S. b. 15 Devereux [ing's ct.
 Michael G. shoe cutter, h. 9 Hard-Sarah A. widow of Glover, b. 4 Jefferson
 Sarah L. Mrs. b. 15 Devereux
- Brown Abbie P. widow of Benjamin F. b. 213 Washington [dron
 Ambrose W. shoemaker, h. 11 Wal-Ammi Mrs. widow (Boston), propr. Nanepashemet Hotel, Marblehead Neck, s. r. do. [Linden
 Annie M. Miss, shoestitcher, b. 7
 Arthur L. shoe cutter, h. 3 Abbot
 Augustus M. h. 48 Pleasant

Grocery Wagons at J. B. McLane's *North Reading*

Brown Benjamin F. h. 49 Jersey [Sewall Benjamin G. (Somerville), s. r. Fort Bertha J. Miss, b. 7 Linden [Pearl Bessie P. Miss, clerk, b. Mechanic c. Calvin K. boot and shoe repairer, 33 Lee, h. 218 Washington Caroline, widow of William B. h. 119 Washington Caroline D. Miss, b. 119 Washington Caroline L. widow of Elbridge, h. Pleasant n. Devereux Charles A. farm hand, b. 51 Green Charles F. (Reading), s. r. Marblehead Neck Charles H. farmer, b. 3 Abbot [ton Clinton, shoe cutter, h. 205 Washington Daniel C. baker, rear 34 Franklin, h. 34 do. Daniel C. jr. baker, b. 34 Franklin Edward G. salesman (68 High, Boston), h. 66 Jersey Edwin R. removed to Lynn Eli, shoe cordwainer, h. 18 Middle Elisha T. h. Salem road n. Pleasant Elizabeth B. Miss, claim agent, 119 Washington, b. do. Ellen M. Miss, bookkeeper, b. 218 Washington Emery, shoe mnfr. Prospect, h. 15 do. E. Gerry, removed to Boston Francis P. sole cutter, h. Pitman ct. Frank, groceries and provisions, 126 Washington, h. do. Frank E. mngr. Brown's express, h. 214 Washington Frank F. shoe cutter, b. 13 Abbot Fred O. (Higgins & Brown), 38½ Front, b. 10 Darling Fred P. (Brown & Denning), 14 Stacey, b. Mt. Vernon George A. (Salem), s. r. Clifton George B. clerk, 134 Washington, b. 10 Darling George L. shoe cutter, b. 51 Green Hannah Miss, b. 18 State [Pleasant Hannah E. widow of John H. h. 48 Hannah H. widow of John, b. 18 Merritt Hannah H. widow of Theodore P. h. Mechanic c. Pearl [h. do. Henry W. furniture, 52 Washington, Herbert F. mail carrier, h. 10 Guernsey [Heights Hulings C. (Salem), s. r. Gilbert Isaac L. shoemaker, h. 51 Green James, h. Salem road n. Pleasant James E. shoemaker, b. 13 Linden John, cordwainer, h. 205 Washington John E. lobsterman, h. 10 Selman John F. h. 129 Pleasant [13 Linden John F. 2d. advertising solicitor, h. John H. laborer, h. 213 Washington Jonathan (Salem), s. r. Clifton Jonathan T. machinist, h. 28 Franklin J. Frank, student, b. 7 Linden Lydia P. Miss, b. 15 Prospect Mary Miss, b. 119 Washington Mary, widow of Benjamin F. corder, b. 17 Darling

Brown Mary A. widow of Samuel A. nurse, at 6 Bowden Mary A. widow of William G. h. 10 Goodwin ct. Mary E. Miss, b. 30 Franklin [den Mary F. Miss, shoestitcher, b. 7 Lin-Mary G. Mrs. librarian, Abbot Public library, h. 8 Washington sq. Mary J. Miss, buttonhole worker, b. 47 Pond Nathaniel, laborer, h. 21 Chestnut Nathaniel, rem. to Salem Nathaniel 2d, cordwainer, h. 47 Jersey Nellie G. Miss (M. Stone & N. G. Brown), 50 Washington, b. 2 Pickett Percival H. clerk (Lynn), b. Pleasant n. Devereux Richard B. shoemaker, h. 10 Darling Robert K. rem. to Lynn Ruth A. Mrs. h. 15 Green Samuel H. h. 30 Franklin Samuel H. jr. (Ingalls, Brown & Co. 137 Summer, Boston), h. 72 Pleasant Sarah E. widow of Nathaniel, washerwoman, h. 16 Hooper Sarah H. Miss, dressmaker, b. 213 Washington Theodore P. died Feb. 8, 1899 Theodore P. jr. clerk, b. Mechanic c. Pearl Thomas H. shoelaster, h. 2 Cross Thomas J. P. shoecutter, b. 49 Jersey Thomas S. shoemaker, b. 10 Selman William & Co. (William and William Brown jr.), groceries and provisions, 2 Pickett, h. do. William jr. (Wm. Brown & Co.), 2 Pickett, h. 64 Washington William A. shoemaker, h. 15 Prospect

BBROWN WILLIAM A. 2D. hardware, wooden ware, periodicals, etc. 14 School, h. 25 Nicholson hill, See page 995 [ton, h. do. William C. nurseryman, 47 Washington William E. 2d, h. 122 Front William G. h. 10 Goodwin ct. William G. driver, 214 Washington, b. Pitman ct. William H. sampler (Custom House, Boston), h. 7 Linden William H. jr. clerk (Union station, Boston), b. 7 Linden William H. 2d, rem. to Peabody William L. switchman, B. & M. R. R. h. 24 Maverick William P. b. 10 Selman William S. shoecutter. h. 35 Harris

BBROWN WINTHROP, grocer, 2 School, b. 129 Pleasant. See page 994 & Denning (Fred P. Brown and Frank B. Denning), shoe mnfrs. 14 Stacey

BBROWN'S EXPRESS (Marblehead and Lynn), F. E. Brown, mngr., 214 Washington. See page 992

PIANOS TO LET

and For Sale on easy Monthly Payments, at
LEFAVOUR'S MUSIC STORE,
182 ESSEX STREET, SALEM, MASS.

Buchanan John P. shoemaker, h. 5 Hooper
Margaret, Miss, h. 191 Washington
Buckley Catherine T. Miss, b. 44 Gregory
Dennis, rem. to Salem
George W. morocco dresser, b. 19
Barnard
Jeremiah J. morocco dresser, b. 148
Pleasant
John H. laborer, h. 8 Nashua pl.
Patrick, laborer, h. 44 Gregory
Patrick, morocco dresser, h. 148
Pleasant [Clifton
Buckminster William B. (Malden), s. r.
Bugbee James F. (Boston), s. r. Clifton
Heights
Burke James, McKay stitcher, b. Wm.
Blaney's, Atlantic ave.
John J. morocco dresser, b. 123 Elm
Martha H. Mrs. h. 5 Back
Timothy, coachman, b. 23 State
Burlen Lorenzo W. (E. Brookline), s. r.
Marblehead Neck [Central
Burns Alicia A. widow of James H. h. 3
Charles T. driver, b. 3 Central
Daniel F. morocco dresser, b. 19 Bar-
nard [Barnard
Edward C. morocco dresser, b. 19
Francis H. master mariner, h. 22
State
James H. Cottage, died Aug. 18, 1897
James H. jr. shoemaker, h. 54 Com-
mercial
Timothy, laborer, h. 24 Central
William J. morocco dresser, b. 19
Barnard
Burrige Annie G. Miss, clerk, 43 Pleas-
ant, b. 21 Mechanic [High
Annie L. Miss, shoestitcher, b. 32
Christopher G. plumber, h. 7 Me-
chanic sq.
Frank, shoelaster, b. 21 Mechanic
Frank O. buffer, b. 32 High
Henry S. tinsmith, h. 18 Orne
Joanna, widow of Robert jr. watcher
of sick, h. 21 Mechanic
John B. shoemaker, h. off Pond n.
Cowell [32 High
Mary R. widow of Christopher G. h.
Sarah B. Miss, shoemaker, b. 21
Mechanic [Orne
Buswell Eliza, widow of Paul S. b. 29
Butler E. C. foreman L. & B. R. R. car
house, h. at Salem
Ralph E. rem. to Chelsea [Elm
Butman Benjamin F. cordwainer, h. 102
Benjamin F. Mrs. nurse, h. 102 Elm
Ellen S. Miss, b. 33 Summer [h. do.
Joseph W. milk dealer, 30 Devereux,
William B. shoemaker, b. 102 Elm
Butterfield George E. rem. to Boston
Buzzell James C. carpenter, h. 128 Wash-
ington
Byors Charles W. carpenter, h. 37 Jersey
John H. plumber, b. 37 Jersey
Byrne James A. shoemaker, h. 2 Com-
mercial

CADIGAN TIMOTHY H. coachman (B.), s.
r. Clifton Heights

Cahill Bernard J. laborer, b. 34 Com-
mercial [Cottage
Bridget T. Miss, shoemaker, h. 3
James J. laborer, b. 34 Commercial
Margaret W. Miss, stitcher, b. 34
Commercial
Mary A. Miss, b. 34 Commercial
Mary E. Miss, shoe worker, b. 3 Cot-
tage
Michael J. shoemaker, b. 3 Cottage
Timothy, laborer, h. 34 Commercial
Cahoon James A. shoemaker, b. 30 Com-
mercial
James M. laborer, h. 30 Commercial
Calder Edgar, carpenter, h. Prospect c.
Rowland [Linden
Call Alice B. widow of Samuel R. h. 19
Hannah L. Miss, shoemaker, h. 27
Lee
Samuel R. b. 19 Linden
Callahan Annie A. widow of Eugene, h.
5 Tucker n. Hooper
Catherine L. Miss, shoe operative, h.
6 Chestnut [nut
Margaret A. Miss, stitcher, h. 6 Chest-
Mary, widow of William, h. 55 Pond
Cameron Evelyn B. Miss, bookkeeper, 86
Washington, b. 23 Graves ct.
Harry I. student, b. 23 Graves ct.
John H. boot and shoe repairer, 23
Graves ct. h. do.
Campbell Alexander, rem. to Salem
Elizabeth Miss, housekeeper at 22
Waldron ct. [rd. n. Maple
Canfield James H. farmer, b. Swampscott
Canniffe James E. clerk (Lynn), b. 195
Washington [cial
Jeremiah, gardener, h. 16 Commer-
Mary A. Miss, b. 16 Commercial
Carey Frank B. conductor, L. & B. R. R.
b. Salem rd. n. lead mills
Frank L. laborer, b. Geo. W. Carey's
George W. laborer, h. Cliff
James H. conductor, L. & B. R. R. h.
27 Devereux c. Smith
John H. farm hand, b. Old Lynn rd.
John T. farmer, h. Old Lynn rd.
Robert, clerk, 83 Front, h. 42 State
Robert W. fireman, elec. light station,
b. Geo. W. Carey's
William A. motorman, b. Salem rd.
n. Maple
Carpenter Edward H. (Brookline), s. r.
Gilbert Heights
Carr James H. shoemaker, h. 39 Pond
Sarah L. Miss, b. 39 Pond
Carroll Ann L. widow of John, h. 25 Lee
Annie A. Miss, b. 25 Lee
Annie A. Miss, bookkeeper, Wright
Bros. b. Spring cor. Sewall
David, laborer, h. 34 Central
Franklin H. h. Spring cor. Sewall
Herbert B. carpenter, h. 173 Pleasant
John, died May 30, 1897
Kate Miss, b. 34 Central
Mary Miss, stitcher, b. 34 Central
Michael, tacking machine operator,
h. 14 State
Nellie Miss, b. 34 Central

"MOXIE, WHOLESALE & RETAIL"

at THE I. P. HARRIS CO.

Carroll Thomas I. fruit and confectionery, 59 Washington, h. do.
 Thomas J. gardener, h. Norman n. Beacon
 William, blacksmith, b. 34 Central
 Carter James H. (Wakefield), s. r. Marblehead Neck [52 do.
 Case Moses S. lawyer, 160 Washington, b.
 Casey Annie M. Miss, shoe stitcher, b. 34 High [ory
 Ellen Miss, housekeeper, at 60 Greg-
 Hannah L. Miss, shoe stitcher, b. 34 High
 Margaret C. Miss, teacher, Barnard st. school, b. 34 High
 Mary E. Miss, shoestitcher, b. 34 High
 Nellie Miss, housekeeper, b. 34 High
 William, gardener, h. 34 High
 Cash Annie M. Miss, stitcher, b. 38 Front
 Dexter S. shoe cutter, b. 38 Front
 Eunice B. Miss, stitcher, b. 38 Front
 Sarah E. Miss, stitcher, b. 38 Front
 William, h. 38 Front
 William H. driver, b. 38 Front
 Caswell Abigail H. widow of William 2nd, h. 8 Reed [ington
 Albert C. shoe cutter, h. 258 Wash-
 Annie S. Miss, stitcher, b. Washing-
 ton cor. Washington square
 Arthur H. train baggage master, B. & M. R. R. h. Abbot ct.
 Benjamin W. carpenter and builder, 1 Middle, h. do. [Middle
 Carrie S. Miss, shoe stitcher, b. 1
 Edward H. carpenter and builder, 1 Middle, b. do.
 Elizabeth J. widow of William H. died Dec. 22, 1897 [26 Orne
 Frederick P. bookkeeper, 1 Front, b.
 Hannah, widow of John, h. 9 Me-
 chanic [Middle
 Hannah S. Miss, shoe stitcher, b. 18
 Henry L. shoemaker, h. 18 Middle
 Henry L. jr. shoemaker, b. 18 Middle
 John, died June 30, 1897
 John, died Oct. 23, 1897 [sey
 John G. shoe worker, h. rear 4 Lind-
 Joseph S. (Caswell & Shattuck), 23 Sewall, h. 68 Jersey
 Josie H. Miss, box maker, b. 68 Jersey
 Lewis R. cordwainer, h. 18 Middle
 Louis B. trader, b. 26 Orne
 Mary O. widow of William, h. rear 4 Lindsey
 Philip H. shoe cutter, b. Washington cor. Washington sq.
 Richard E. shoemaker, rms. 45 Front
 Sarah E. Miss, h. 18 Middle
 William, h. Washington cor. Wash-
 ington sq.
 William 2d, died Oct. 2, 1897
 William B. shoe cutter, b. Washing-
 ton cor. Washington sq.
 William H. clerk, 92 Washington, h. 281 do.
 William L. fisherman, b. J. E. Phil-
 lips', Chestnut
 William T. painter, h. 160 Pleasant
 Winfield S. shoemaker, h. 26 Orne

CASWELL & SHATTUCK (Joseph S. Caswell and Charles H. Shattuck), house painters and dealers in paper hangings, 23 Sewall. *See page 1000*
 Cate James W. carpenter, b. 55 Rowland
 Catherwood Robert, laborer, b. 6 Walnut
 Caton Rebecca B. widow of Wm. B. dress-
 maker, 204 Washington, h. do.
 Cavanaugh Francis, laborer, h. 26 Com-
 mercial [mercial
 Rose A. Miss, closer on, b. 26 Com-
 Chadwick Benjamin, shoe cutter, h. 24 Pearl [h. do.
 Carrie L. Mrs. dressmaker, 60 Jersey,
 Charles A. shoemaker, h. 1 Lookout ct.
CHADWICK JOHN, dining and lunch room, 17 Atlantic ave. h. 15 do. *See page 1253* [Jersey
 John H. P. shoe mnfr. Green, h. 60
 Philip W. cook (Swampscott), h. 12 Merritt
 Sarah A. Miss, h. 2 Bowden
 Thomas, heeler, b. 233 Washing-
 Thomas K. stockfitter, b. 233 Wash-
 ington [cisco, Cal.
 Chamberlain George J. rem. to San Fran-
 Jason, h. 14 Orne
 William H. carpenter, b. 14 Orne
 Chamberland Mary M. Mrs. forewoman,
 14 Stacey, h. at Beverly
 Chamberlin Mary E. widow of George,
 died Apr. 3, 1897
 Chambers Mark E. (Salem), s. r. Ferry rd.
 Chapman Albert, h. 29 Mugford
 Albert R. shoecutter, b. 7 Lee
 Arthur, b. 7 Lee
 Carrie Miss, ladies' hairdresser, 154
 Washington, b. 29 Mugford
 Delia, widow of Frank R. washer-
 woman, b. 7 Lee [son
 Eliza S. Miss, stitcher, b. 12 Ander-
 Elizabeth A. widow of Samuel, h. 24
 Anderson [Mch. 8, 1899
 Elizabeth G. widow of Thomas, died
 Eveline Miss, b. 15 Sewall [do.
 Everett, clerk, 66 Washington, b. 68
 Francis A. S. shoecutter, b. 27 Back
 Francis R. shoe trimming cutter, h.
 15 Glover
 Frank L. shoe channeller, h. 47 Pond
 Fred, expressman, b. J. Russell's,
 Swampscott rd.
 Fred A. station agent, and postmas-
 ter; also agt. Amer. Express Co.
 Clifton R. R. station, h. Atlantic
 ave. opp. Smith
CHAPMAN GEORGE C. provisions, 2
 Washington, h. 24 Circle. *See*
page 995 [do.
 George L. paper hanger, 27 Back, h.
 Hannah, widow of Stephen, h. 55 Lee
 Harry R. clerk (S.), b. 32 State
 Horace L. shoe pattern cutter, b. 15
 Sewall
 John F. h. 32 State
 John G. shoemaker, h. 39 Mugford
 John O. cordwainer, h. 194 Pleasant
 John R. fisherman, b. 7 Lee

GRAMOPHONES

Latest Styles and Up-to-
 date Records. Lowest
 prices at Lefavour's Mu-
 sic Store, 182 Essex St., Salem.

CHAPMAN.

[Marblehead.]

CLOUTMAN. 905

Chapman Joseph R. h. 15 Sewall [Back
 Julia M. widow of Lewis H. h. 27
 Lawrence M. grocer, 2 Jersey, b. 15
 Sewall [State
 Lena B. widow of Joseph R. jr. b. 18
 Lewis H. A. shoecutter, b. 15 Glover
 Lewis M. died Sept. 24, 1897
 Lynda W. Miss, bookkeeper, b. 8
 Cowell
 Martha A. Miss, b. 194 Pleasant
 Mary S. Miss, buttonhole maker, b.
 12 Anderson [Mugford
 Mehitable W. widow of James, h. 39
 Sarah E. widow of Stephen, shoe-
 stitchee, h. 21 Mugford
 Stephen, police officer, b. 55 Lee
 Stephen F. expressman, h. 19 Back
 Stephen W. shoecutter, b. 15 Sewall
 Thomas R. grocer, 3 Cowell, h. 16
 High [do.
 Thomas R. jr. clerk, 3 Cowell, h. 8
 Walter A. shoemaker, b. 51 Lee
 William A. teamster, h. 36 State
 William P. foreman, J. Lancy's jr. h.
 8 Jersey
 William T. shoecutter, h. 8 Cowell
 Chase Alice B. widow of Theodore (Bos-
 ton), s. r. Peach's pt.
 Andrew B. driver, steamer house, h.
 20 Village
 Benjamin W. R. b. 5 Bassett
 Caroline E. widow of Charles H.
 nurse, h. 25 Front
 Fred L. shoecutter, b. 20 Bassett
 George A. express messenger (Bos-
 ton), h. 5 Elm pl.
 George L. shoemaker, h. 20 Bassett
 Henry O. cordwainer, h. 20 Bassett
 Jessie A. widow of John A. h. 5 Bas-
 sett
 Joseph L. shoemaker, h. 26 Pond
 Russell (Snow & Chase), Green, h. 57
 Lee [Summer
 Chavanne Julius A. salesman (B.), b. 19
 Sarah J. widow of Julius P. h. 19
 Summer
 Cheever Joseph, b. 13 Glover
 Chesley Lydia A. widow of Charles H. h.
 38 Front
 Childs H. Amanda, died Apr. 24, 1898
 Chinn Eliza P. widow of John, h. 1 Abbot
 Emma H. Miss, b. 1 Abbot
 M. Eliza Miss, dressmaker, Rechabite
 building, b. 1 Abbot
 Chipman James A. died Sept. 3, 1897
 James A. shoecutter, b. 80 Front
 Mary E. B. widow of James A. h. 80
 Front [Abbot
 Chisholm Linda F. Miss, teacher, b. 14
 William, h. 14 Abbot
 William P. student, b. 18 Abbot
 Choate Charles A. (Choate & Brown, 134
 Congress, B.), h. 6 Bowden
 Christopher Elizabeth, widow of John, h.
 10 Franklin
 Ellsworth, laborer, b. 10 Franklin
 Church Albert A. printer, b. 24 High
 George R. (G. R. & S. C. Church), r.
 19 Sewall, h. 24 High

Church G. R. & S. C. shoe manufactu-
 rers, r. 19 Sewall
 Mary Miss, h. 19 Sewall
 Stephen C. (G. R. & S. C. Church), r.
 19 Sewall, h. 19 do.
 William R. rem. to Dorchester
 Clapp Albert B. engineer, electric light
 station, h. Devereux n. Hickory
 Albert L. student, b. Devereux n.
 Hickory
 Clark Annie G. Miss, b. 13 Nicholson hill
 Arthur F. s. r. Atlantic ave.
 Edward W. driver, h. 30 Washington
 Eliza. widow of James, died Mch. 25,
 1899
 Eliza M. Miss, b. 17 Rockaway
 Fred (Boston), s. r. Ferry rd.
 George H. shoecutter, b. 148 Front
 Herbert, clerk (Lynn), h. 4 Rowland
 Jennie F. Miss, shoe stitchee, b. 17
 Rockaway [hill
 Joseph P. edgsetter, h. 13 Nicholson
 Mary H. Miss, b. 18 Merritt
 M. Lizzie Miss, shoe stitchee, b. 30
 Washington
 Stacey H. shoemaker, h. 30 South
 Susan, widow of Geo. P. rem. to
 Danvers
 William E. shoemaker, h. 15 Cottage
 William J. shoe manufr. Goodwin-
 ville, h. 18 Merritt
 William T. rem. to Tilton, N. H.
 Clarke Eben B. (Boston), s. r. Marble-
 head Neck [4 Darling
 Clay George F. commercial traveller, h.
 Clifton Casino, Clifton Heights
 Club Stable, boarding stable (Sum-
 mer), Rockaway ave.
 Cloon Horace (William F. Cloon), 86 and
 88 Washington, b. 72 Prospect
 John, cordwainer, h. 9 Mechanic
 Mary A. widow of Thomas, h. 9 Me-
 chanic
 Samuel G. (Wm. F. Cloon), 86 Wash-
 ington, h. 3 State
 William F. (Horace and Samuel G.
 Cloon), hardware, crockery,
 paints, oils, etc., 86 and 88 Wash-
 ington [Merritt
 Clothey James D. cordwainer, h. 12
 John F. (A. Evans jr. & Co.), 43
 Pleasant, h. at Westbrook, Me.
 Leonard W. machinist, b. 12 Merritt
 Sally, widow of John, h. 8 Waldron
 ct. [Pleasant
 Sarah, widow of John, h. Prospect n.
 Thomas R. cordwainer, h. 38 Orne
 William H. shoe laster, h. 9 Glover
 Clough A. Wesley, station agent and
 postmaster (Beach Bluff), h.
 Swampscott rd. c. West
 Betsey G. widow of Allen B. h.
 Swampscott rd. c. West
 Ella F. Mrs. shoe operative, b. 1
 Washington
 Samuel M. shoemaker, b. 58 Pleasant
 Samuel S. shoe mnfr. r. 58 Pleasant,
 h. 58 do. [1897
 Cloutman Abbie P. Miss, died Sept. 12,

If you are a Milk Dealer, buy a... **McLane Wagon** *and be happy* J. B. McLANE, No. Reading...

Cloutman Byron W. shoemaker, h. 17 Waldron [Elm ct.
 Carrie A. Miss, shoemaker, b. 7 Catherine, widow of John, h. 7 Elm ct.
 Charles T. pedler, b. 84 Front [ct. Elbridge, clerk, 99 Pleasant h. 7 Elm
 Henry, ship carpenter, h. 22 Orne
 James H. P. collector (31 Union, Boston), h. 14 Tucker
 John M. died Oct. 21, 1898
 Mary A. Miss, linotype operator (97 Oliver, Boston), b. 2 Pond
 Susan M. Miss, h. 5 Middle
 Coates Benjamin N. shoe cutter, h. end Maverick [Green
 Charles B. McKay operator, h. 65 Charles N. shoemaker, b. 65 Green.
 Frank M. salesman (Boston), h. 26 Front
 George E. rem. to Lynn
 Isabel T. Mrs. rem. to Everett
 Joseph W. (Symonds, Coates & Co.), Green, h. 164½ Washington
 M. Hattie Miss, dressmaker, 26 Front, b. do.
 William H. notary public and justice of the peace, 26 Front, h. do.
 William H. C. rem. to Everett
 Cobb Charles H. hostler, b. 26 Russell
 Coffin Christine, widow of Thomas P. C. laundress, h. 9 Mechanic
 Jacob W. died Oct. 28, 1897 [do.
 John H. restaurant, 88 Front, h. 101
 John M. shoemaker, h. 21 Darling
 Joseph S. laborer, b. 13 Barnard
 Joseph S. 2nd, shoe nailer, h. 12 Darling [school, b. 21 Darling
 Lizzie H. Miss, principal, Story gram.
 Samuel, sexton, Baptist church and asst. undertaker, h. 109 Front
 Simeon E. shoe laster, h. 12 Darling
 William E. b. 1 Hawkes [127 Front
 Coffield Mary A. Miss, shoe stitcher, b. Mary A. widow of John, h. 127 Front
 Coggin David (Salem), s. r. Marblehead Neck
 Colbert Daniel, h. 21 Barnard
 Daniel J. groceries, Atlantic ave. c. Barnard, h. 28 Commercial
 Elizabeth Miss, b. 3 Cottage
 Mary E. Miss, shoe worker, b. 21 Barnard [dron
 Colby Jane C. Miss, h. Gregory n. Wal-
 Cole Anna L. Miss, b. 35 Waldron
 Benjamin, h. 70 Pleasant
 Benjamin jr. com. merchant (46 Commerce, B.), b. 70 Pleasant
 Frank, clerk, Nat'l Grand Bank, h. 4 Guernsey
 Hattie B. Miss, b. 171 Pleasant
 Howard N. shipper (125 Summer, Boston), b. 71 Green
COLE JOHN, dealer in coal and wood, 12 Bessom, h. 171 Pleasant. *See page 1003*
 John H. shoemaker, h. 13 Waldron
 Jonathan (Cole & Wiggins), Green, h. 71 do. [Heights
 J. Newton (Andover), s. r. Clifton

Cole Leland H. (Salem), s. r. Ferry road
 Mary E. Miss, b. 71 Green
 Samuel H. provisions, 28 South, h. 4 Goodwin ct. [b. 4 Goodwin ct.
 Samuel H. jr. commercial traveller,
 William L. hairdresser, b. 13 Waldron
 William M. Mrs. b. 18 Beach.
 & Wiggins (Jonathan Cole and Thomas P. Wiggins), shoe manufacturers, Green
 Coleman James L. carpenter, h. 9 Tucker
 Colley Birdenia Miss, b. 290 Washington
 Carrie M. Miss, shoe operative, b. 46 Prospect [46 Prospect, h. do.
 Eben P. painter and paper hanger,
 John, h. 62 Front
 Lewis, artist, h. 290 Washington
 Collins Catherine A. Miss, stitcher, b. 15 Commercial
 Daniel J. driver, b. 8 Commercial
 Edward H. edgsetter, h. 24 Bowden
 John C. laborer, b. 15 Cottage
 J. Charles, shoe cutter, h. 16 High
 Michael, h. 8 Commercial [cial
 Patrick, shoemaker, h. 15 Commer-
 Patrick A. b. 8 Commercial
 Sadie N. Miss, stenographer, b. 15 Commercial [mercial
 Thomas E. shoe cutter, b. 15 Com-
 Collyer Ernest, dinker, b. 19 Village
 Fred, shoe cutter, h. 19 Village
 Henry P. shoe laster, b. 19 Village
 Isaac F. h. 19 Village
 John, shoe trimmer, h. 12 Elm ct.
 Joseph W. edge setter, h. 14 Linden
 Susan Q. Miss, housekeeper, at 10 Lindsey [164 Pleasant
 Conley William G. electrician (Lynn), h. Conly Francis E. clerk (B.), h. 58 Lee
 Connell Charles, tailor, 106 Washington, b. at Salem [268 Washington
 Connors Jeremiah J. morocco dresser, b. John H. died Feb. 7, 1898
 Conroy Patrick, laborer, h. 22 Central
 Constant Frank K. clerk (26 Summer, Boston), b. 36 Pond
 Conway Ada R. Miss, clerk (237 Essex, Salem), b. 9 Pearl [Pearl
 Amanda P. widow of John, jr. h. 9
 Florence G. Miss, clerk (237 Essex, Salem), b. 9 Pearl
 Coogan Elizabeth B. Miss, b. 29 Barnard
 John, shoelaster, h. 29 Barnard
 John J. shoelaster, h. 38 Chestnut
 Cook Francis H. (Salem), s. r. Ferry rd.
 Henry A. (Salem), s. r. Swampscott rd. [Heights
 Cooke Albert W. (Boston), s. r. Clifton
 Cooper Mary A. Miss, vamer, b. 199 Washington [blehead Neck
 Corinthian Yacht Club, club-house, Mar-
 Corner John, commercial traveller, h. 7 Allerton pl. [Lindsey
 Cortee Alice W. Miss, bookkeeper, b. 2
CORTEE PETER B. blacksmith and horseshoer, Essex n. Pleasant, h. 2 Lindsey. *See page 996*
 Costello Thomas, mason's tender, b. 6 Cottage

PIANO TUNING

Pianos and Organs tuned, repaired and polished. All work first-class. W. J. LEFAVOUR, 182 Essex, Salem.

Courtis Francis E. h. 57 Back
 Francis E. jr. glazier, b. 57 Back
 George B. farmer, h. Green c. Ferry rd. [Salem]
 Harriet G. Miss, clerk, 56 Back, b. at Jane, widow of Francis, h. r. 56 Back
 Mary J. widow of George B. h. 270 Pleasant n. Devereux
 William T. agent, Devereux R. R. station, h. 270 Pleasant
 see Curtis
 Cove Cottages, John R. Giles, propr. boarding house (summer), Rockmere point
 Cox Elmer J. M. baker, h. 98 Front
 Mary J. widow of Thomas, b. 277 Washington [ington]
 Thomas E. shoemaker, h. 203 Wash-
 Craigie Augustus R. C. stockfitter, h. 16 Waldron
 George W. shoelaster, b. 17 Summer
 Harriet S. Miss, bookkeeper (217 State, Boston), b. 17 Summer
 Mary J. widow of Augustus R. h. 19 Summer
 Crane Jonathan M. rem. to Sanibel, Fla.
 Creamer George G. h. Swampscott rd. n. Clifton ave.
 Creighton Millard, carpenter, h. 225 Washington
 Cronin Hannah T. Miss, shoestitcher, b. 10 Central [Central
 John W. street car conductor, h. 10
 Margaret, widow of Cornelius, h. 10 Central [Central
 Margaret Miss, shoestitcher, b. 10
 Mary E. Miss, stitche, b. 10 Central
 Michael, farmer and milk dealer, h. Pleasant n. Devereux [ett
 Cronk Benjamin R. shoe worker, b. Pick-
 Ernest E. shoe buffer, b. Pickett
 S. Hannah, widow of Benjamin N. h. Pickett
 Cross Isabelle K. Miss, propr. Samoset House, Marblehead Neck, h. at Cambridge [Hawkes
 Crowell Charles M. student, b. 41
 George C. carpenter, h. 41 Hawkes
 Lydia H. Miss, h. 3 Allerton pl.
 Serena Miss, h. 3 Allerton pl.
 Crowley John H. coachman, h. Marble-
 head Neck
 Crowninshield Caroline A. Miss, b. 5
 Vine [pt.
 Catherine Mrs. (Boston), s. r. Peach's
 James O. B. shoecutter, h. 11 Jersey
 The (summer hotel), Clifton ave.
 Crowther Daniel F. asst. engineer, Assoc. factories, b. 121 Elm [den
 Cruff Clara R. Miss, student, b. 23 Bow-
 Horace R. shoepacker, h. 22 Village
 John, teamster, h. 16 Franklin
 Lewis R. died Dec. 5, 1897
 William H. shoemaker, h. 23 Bowden
 Cuddy Annie F. Miss, housekeeper, b. 46
 Commercial
CUDDIHY JOHN, stone mason, 23 Com-
 mercial. h. do. See page 1001
 John jr. laborer, b. 34 Commercial

Cuddihy Michael F. express driver, h. 41
 Commercial [Gilbert Heights
 Cummings Charles H. (Brookline), s. r.
 Cunningham Samuel, clerk (Boston), b.
 23 State [Mechanic ct.
 Curley Annie, widow of Michael, h. 8
 Mary A. Miss, shoeworker, b. 8 Me-
 chanic ct.
 Sarah Miss, b. S. Mechanic ct.
 William H. baker, h. 101 Elm
 Curtis Edward H. laborer, b. 29 Circle
 E. Francis, plumber's helper, b. 29
 Circle
 Joseph F. shoemaker, h. 29 Circle
 Sarah E. widow of Richard, h. 61 Se-
 wall
 see Courtis [Front
 Cushing Martin V. B. shoemaker, h. 134
 Custom House, foot of Water
 Cuthbert Robert J. bottler, h. 29 Sewall
 Cutts Harry M. (Brookline), s. r. Marble-
 head Neck
 DAILEY HARRIET A. widow of Daniel, h.
 4 Union
 Mary R. Miss, dressmaker, b. 4 Union
 Thomas, clerk (400 Wash. Boston), b.
 4 Union
 William, b. 4 Union
 Dakin Matthew, rem. to Somerville [do.
 Sophronie Miss, clerk, 18 Darling, b.
 Dale Archelaus, motor cleaner, h. Salem
 rd. n. Forest river
 Augustus I. street car conductor, b.
 10 Goodwin ct.
 Daley Hannah E. Miss, rem. to Boston
 Dall Elizabeth B. widow of John M. b.
 47 Gregory [Gregory
 Emma L. Miss, dressmaker, b. 47
 George W. shoecutter, b. 47 Gregory
 Jeannette M. Miss, dressmaker, 47
 Gregory, h. do. [Gregory
 Mary H. Miss, dressmaker, b. 47
 Dalrymple George W. carpenter, h. 57
 Front [Maverick
 Damon Eugene A. shoemaker, h. end
 Danahy Samuel F. rem. to Danvers
 Daniels Warren, farmer h. 230 Pleasant
 Danielson Emil A. (Cambridge) s. r.
 Devereux Rocks [Peach's Point
 Davenport George H. (Boston), s. r.
 Davis Bros (John E. and Samuel C.), res-
 taurant, 10 School [14, 1897
 Hannah, widow of John, died Mch.
 James L. engineer, B. & M. R. R. h.
 18 Village [lage
 Jane, widow of Samuel H. h. 14 Vil-
 Jennie T. Miss, shoe stitche, b. 11
 Sewall [14 Village
 John E. (Davis Bros.), 10 School, h.
 Jonathan N. h. 55 Rowland
 Levi A. cook, 10 School, h. 11 Sewall
 Lucy W. Miss, teacher, Story gram-
 mar school, b. 6 Devereux
 Mary P. Miss, variety store, Elm c.
 Elm pl. b. 11 Sewall
 Nellie T. Miss, b. 55 Rowland
 Nelson J. dry and fancy goods, 73
 Washington, h. 18 Franklin

“FLORIDA ORANGE BLOOM HONEY” at
 THE I. P. HARRIS CO.

Davis Roland, cook, 10 School, b. 11 Sewall
 Rose E. widow of Manly G. h. 6 Lookout ct.
 Samuel C. (Davis Bros.), 10 School, h. 14 Village [mercial
 William E. shoemaker, h. r. 48 Com-Day Benjamin, h. 14 Gregory
 Benjamin F. mangr. Marblehead Shoe Trimming Co. 1 Front, h. 19 Lattimer [Allerton pl.
 Ernest, commercial traveller, h. 2
 Dean Laura Miss, shoe stitcher, h. 144 Front [Front
 Laura E. Miss, shoe stitcher, b. 144
 Dearborn House (Mrs. Margaret P. Dunlop), summer boarding house, Marblehead Neck
 Delaney Margaret E. widow of John, h. Pleasant n. Smith
 Delay James, laborer, h. 3 Commercial
 Denning Alice Miss, b. S. Pickett
 Evelyn T. Miss (Glover & Denning), 19 Mugford, b. 15 Green
 Franklin B. (Brown & Denning), 14 Stacey, b. 15 Green
 William W. shoemaker, h. 8 Pickett
 Dennis Benjamin H. shoe laster, b. 1 Bowden [Tucker
 Ellen P. widow of Joseph, h. 11
 Emma T. Miss, dressmaker, 4 Waldron, b. do.
 Francis H. grocer, 6 Waldron, h. 4 do.
 Frank H. engineer, 20 Sewall, h. 28 Hawkes
 George N. b. 1 Bowden
 John, stockfitter, b. 30 Sewall
 John C. shoecutter, h. Prospect n. Pleasant
 John C. teaming, 1 Bassett, h. do.
 Margaret A. widow of Humphrey, h. 26 Nicholson hill [ing's ct.
 Mary J. Miss, shoestitcher, b. 2 Hard-William B. gardener, h. Prospect n. Pleasant [n. Pleasant
 William F. shoecutter, b. Prospect
 Derry Emma J. Miss, bookkeeper, 14 Stacey, b. at Salem
 Desmond Catherine A. Miss, b. 4 Cottage
 Jeremiah, laborer, h. 4 Cottage
 John, farmer, h. Old Lynn rd.
 John jr. laborer, b. John Desmond's
 John J. box maker, b. 4 Cottage
 Mary Miss, dressmaker, b. John Desmond's [b. 78 Pleasant
 Deveraux Hannah W. widow of Samuel,
DEVERAUX JANE S. MISS, physician, 78 Pleasant, h. do. Office hours 7 to 9 A. M., 2 to 4 and 7 to 9 P. M. Telephone 267-2
 Robert, clerk (Boston), b. 78 Pleasant
 Devereux Cash Market (R. F. Hart & Co.), groceries, Devereux n. Pleasant
 Mansion (Mrs. H. J. Barrows), boarding house (summer), Beach
 Dewey George, stabler, h. 202 Pleasant
 Dexter Franklin (Boston), s. r. Marblehead Neck

Dexter William, rem. to Boston
 Dickerson Daniel P. farmhand, b. W. B. Wyman's, Salem road [Maverick
 Dickey Betsey, widow of Morrill, b. 12 Melvin W. shoelaster, h. 12 Maverick
 Rose V. Miss, b. 12 Maverick
 Dillon Esther H. Miss, b. 6 Nashua pl.
 Francis, shoemaker, h. 6 Nashua pl.
 Margaret J. Miss, shoeworker, b. 6 Lindsey
 William A. b. 6 Nashua pl.
 Dingley Charles, carpenter, h. 27 Abbot
 Eva M. Miss, b. 27 Abbot [ton
 Dinsmore Carrie A. Miss, b. 1 Washing-Dellie M. widow of William P. h. 205 Pleasant [h. do.
 Emma Mrs. dressmaker, 36 Gregory,
 George F. shoe cutter, b. 1 Washington [ington
 Harriet widow of James h. 1 Wash-James, died Feb. 5. 1898
 William O. asst. foreman (Lynn), h. 36 Gregory [17 Merritt
 Dixey Caroline, widow of Stephen P. h. Carrie H. Miss, b. 14 South
 Edward H. edgsetter, h. 14 South
 Edward T. shoe bottomer, h. 21 Circle
 Ernest, shoe cutter, b. 14 South
 Ernest H. shoemaker, b. 17 Merritt
 Eveline G. Miss, b. 11 Prospect
 Frank, shoemaker, b. 11 Prospect
 John, shoemaker, b. 22 Merritt
 John G. rem. to Lynn [Washington
 Martha E. Miss, shoe operative, b. 24
 Mary E. widow of Edward H. h. 24 Washington [pect
 Mary S. widow of Frank, h. 11 Pros-Richard, died Jan. 5, 1899
 Samuel D. b. 17 Merritt
 William, fisherman, b. 6 Merritt
 William F. shoecutter, h. 40 Lee
 William V. cordwainer, h. 21 Circle
 Dixie Martha E. Miss, h. 39 Pleasant
 Dixon Robert B. (Boston), s. r. Clifton Heights
 Doak Rebecca Miss, h. Doak's lane
 Sarah R. S. Miss, housekeeper at 30 Franklin [ris
 Doane Benjamin C. carpenter, b. 15 Har-Clifford F. carpenter, b. T. D. Snow's, Smith
DOANE ELISHA C. stoves, tinware and plumbing, 120 Washington, h. 122 do. See page 995
 Ernest S. student, b. 122 Washington
DOANE JABISH, carpenter and builder, Atlantic ave. c. Hawkes, h. 22 Anderson. See page 1002
 Joshua C. carpenter, b. 22 Anderson
DOANE JOSHUA S. carpenter and builder, Smith st. h. 29 Devereux. See page 998 [ton
 Lester M. carpenter, b. 238 Washing-
DOANE SAMUEL D. carpenter and builder, 73 Atlantic ave. c. Hickory, h. do. See page 998
 Sarah C. widow of Lewis, b. 122 Washington
 Dodd Albert F. died Jan. 15. 1898

OLD PIANOS

Taken in exchange for New, at
LEFAVOUR'S MUSIC STORE,
 182 Essex St., Salem, Mass.

- Dodd Anna M. widow of Thomas 2nd, h. 52 Lee
 Annie E. widow of Albert F. shoe stitcher, h. 25 Front
 Benjamin, shoemaker, h. 24 Merritt
 Elbridge G. shoemaker, b. 288 Washington
 Everett, shoe finisher, h. 11 Middle
 Frank P. shoemaker, h. 288 Washington [Neck
 Henry W. (Boston), s. r. Marblehead
 Herbert, shoemaker, b. 288 Washington
 Jemima C. Miss, h. 12 Mugford
 Mary, widow of John M. h. 22 Merritt
 Mary E. Miss, shoe operative, b. 15 Lee [Washington
 Nehemiah S. shoemaker, h. 288
 Sarah L. Miss, shoestitcher, b. 22 Merritt
 Thomas, died Jan. 18, 1898
 Thomas, died Feb. 5, 1898
 Walter, baker, b. 52 Lee
 William J. shoemaker, h. 15 Lee
 William T. shoemaker, h. 17 Central
 Dodge Edwin H. (Salem), s. r. Swampscott rd.
 Elizabeth G. widow of George A. h. 6 Atlantic ave. n. Washington
 Grace A. Miss, dressmaker, 6 Atlantic ave. n. Washington, b. do.
 Simeon, h. 236 Washington
 Doe Amy P. Miss, teacher, Gerry grammar school, b. 4 Selman [man
 Benjamin F. shoe trimmer, h. 4 Selman
 Charles F. electrician, b. 4 Selman
 Ella K. Miss, dressmaker, 4 Selman, b. do.
 Fred G. shoe trimmer, b. 4 Selman
 Doherty Alice P. Miss, b. 272 Washington
 Annie M. Miss, shoe stitcher, h. 272 Washington [Pond
 Charles E. express driver, b. Orne n. Daniel, shoemaker, h. 58 Commercial [State
 Edward W. (Washington, D. C.), h. 17 George, laster, b. 29 Commercial
 John W. clerk, b. 272 Washington
 Sarah E. Miss, stitcher, b. 272 Washington
 William O. student, b. 17 State see Dougherty
 Dolan Bridget Mrs. h. 15 Hawkes
 John, gardener, b. 44 Commercial
 John, shoemaker, h. 7 Central
 Patrick, mason, h. 33 Central
 Doliber Arthur K. coachman, h. 150 Elm Ashton, b. 45 Washington [ave.
 Benjamin, shoemaker, b. 19 Atlantic
 Benjamin F. 24 Darling, rem. to Beverly
 Benjamin F. edgsetter, h. 44 High
 Benjamin F. teamster, b. 45 Washington
 Benjamin F. 2d, laborer, h. 2 Lee
 Benjamin F. 3d, stockfitter, h. 4 Orne
 Benjamin R. shoemaker, b. 51 Pond
 Frank R. barber, b. 21 Waldron [Lynn
 Harriet, widow of Frank S. rem. to
- Doliber Henry F. farmer, h. Forest River rd.
 Isabel H. widow of William O. b. 33 Devereux
 John D. shoecutter, h. 21 Waldron
 John T. painter, h. 20 Bassett
 Mercy B. widow of Richard F. h. Mt. Pleasant
 Peter, rem. to Swampscott
 Richard F. shoe laster, h. 33 Franklin
 Samuel F. master mariner, h. 45 Washington
 Samuel G. h. 30 Orne
 Samuel H. shoemaker, h. 17 Mugford
 Sarah E. widow of Thomas, h. 11 Middle [ave.
 William J. shoemaker, b. 19 Atlantic
 Doliver Eleazer L. sexton, St. Michael's church, h. 14 Beacon
 Donlon Celia Miss, housekeeper, at 1 Spring [Commercial
 Donovan James F. shoe worker, b. 16 John, laborer, h. 16 Commercial
 Margaret Miss, h. r. 13 Cottage
 Peter J. (Donovan & Field), 266 Washington, h. 23 Chestnut & Field (Peter J. Donovan and Thomas F. Field), stove dealers, 266 Washington
 Dooley Andrew, foreman, B. & M. R. R. h. 6 Reed [6 Reed
 Elizabeth A. Miss, shoe stamper, b. John A. (Atlantic Preserving Co.), 6 Reed, b. do. [Reed
 Katherine L. Miss, housekeeper, b. 6 M. Jennie Miss, stitcher, b. 6 Reed
 Dooling Annie B. Miss, b. 8 Central [tral
 Bridget, widow of Joseph, h. 8 Central
 John, shoe manufr. 65 1-2 Gregory, h. 56 Commercial
 Joseph A. shoemaker, b. 8 Central
 Lawrence, shoemaker, h. 56 Commercial
 Mary Miss, shoe operative, b. 8 Central
 Michael J. laborer, b. 8 Central
 Dougherty John, jobber, h. 36 State see Doherty
 Douglass Albert E. h. 8 Gregory
 Marshall E. carpenter, h. 128 Front
 Downey James H. b. 37 Commercial
 James J. rem. to Salem
 John, h. 37 Commercial
 Matthew, rem. to Salem
 Downing Mary N. Miss, stitcher, b. E. H. Goldsmith's, Village [ton
 Doyle Edmund, plumber, b. 150 Washington
 Drayton Henry T. keeper light house, Marblehead Neck, h. do.
 Dugan Catherine, widow of John, h. 55 Commercial [mercial
 Daniel, shoe worker, b. r. 48 Commercial
 John H. laster, h. 35 Central
 Josephine E. Miss, shoe stitcher, b. 55 Commercial
 William J. shoemaker, b. 6 Walnut
 Dunbar Willard H. (Chelsea), s. r. Clifton Heights
 Dunlap James H. (Nashua, N. H.), s. r. Marblehead Neck

If you are in need of any kind of a business wagon call or write to **J. B. McLane** North Reading...

Dunlea Ellen Miss, dressmaker, 15 Barnard, h. do.
 Mary A. Miss, h. 15 Barnard
 Dunlop Margaret P. widow of John, propr. "Boylston House," "Dearborn House," Marblehead Neck, h. at Cambridge
 Dunn John, shoemaker, b. 29 Franklin
 Dupar Abbie C. Miss, b. 7 Bowden
 Anna S. Miss, saleswoman, Pleasant cor. School, b. 7 Bowden
 Francis A. stockfitter, h. 3 Selman
 Frank I. stockfitter, b. 3 Selman
 Mary L. widow of Horace T. dressmaker, 30 Sewall, h. do.
 Samuel, h. 7 Bowden
 Dupont Louise Mrs. (Brandywine, Del.), s. r. Peach's Point
 Dyer Frank (Boston), s. r. Marblehead Neck [ct.
 Dykeman George W. cutter, h. 6 Lookout
 EASTERN YACHT CLUB, club house, Marblehead Neck [Front
 Eastland George, cordwainer, h. 126 Georgianna Miss, b. 126 Front
 John D. h. 10 Middle [Middle
 Mary A. widow of John D. h. 10
 Philip H. G. shoelaster, h. 128 Front
 Thomas S. asst. postmaster, h. 25 Nicholson Hill
 Eastman Edwin H. principal, high school, b. 123 Elm [blehead Neck
 Eaton Charles S. (Brookline), s. r. Mar-
 Edwards Abbie P. Miss, housekeeper at 31 Lee
 Henry W. engineer, h. 76 Washington
 Elbridge Janie M. Miss, clerk, F. Boardman's, b. 50 Prospect [away
 Eldridge Charles A. carpenter, h. Rock-
 Elisha, shoemaker, h. Goodwinville
 Elliott Ernest C. (Brookline), coachman, s. r. Peach's pt.
 Ellis Emmons R. (Cambridge), s. r. Clifton Heights [Heights
 Sterns R. (Cambridge), s. r. Clifton
 Empire Shoe Co. B. W. Trefry, mngr. shoe mnfr. 39 Lee
 Endicott Charles A. hostler, h. 40 High
 Eno Mary W. Mrs. (Lowell), s. r. Clifton Heights [Washington
 Estes Charles W. blacksmith (S.), b. 136
 Eustis Bros. (James G. and Samuel T. Eustis), hack and livery stable, Norman c. Pond [dron
 Charles L. shoe trimmer, h. 16 Wal-
 Clarence F. police officer, h. 4 Abbot
 Frank I. (Cambridge), s. r. Peach's pt.
 Fred, shoecutter, b. 31 Pond
 Hannah W. widow of Ephraim, h. 232 Washington
 Herbert J. driver, b. 51 Pond
 James G. (Eustis Bros.), Norman c. Pond, h. 51 Pond
 Mary P. widow of William S. b. J. E. Phillips', Chestnut
 Richard S. trader, h. 43 Pond
 Samuel T. (Eustis Bros.), Norman c. Pond, h. Green n. Lattimer

Eustis William C. shoe cutter, h. 160 Pleasant
 Evans Amos, h. 45 Pleasant
 Amos jr. (A. Evans jr. & Co.), 43 Pleasant, b. 45 do.
 Amos B. shoemaker, b. 27 Mugford
 A. jr. & Co. (Amos Evans jr. and John F. Clothey), dry and fancy goods, 43 Pleasant
 Charles B. agent Forest River R. R. station (Salem), b. 29 Maverick
 Elizabeth Miss, clerk, 43 Pleasant, b. 45 do. [Ford
 Jane, widow of Amos B. h. 27 Mug-
 John H. motorman, b. Rockaway ave.
 Joseph, shoe laster, h. 12 Mugford
 Joseph B. shoemaker, h. 60 Front
 Lois Miss, milliner, 217 Washington, h. 88 Pleasant
 William T. jobber, h. 29 Maverick
 Eveleth Charles W. student, b. 137 Washington [Washington
 Edward S. teacher, high school, b. 137
 Philemon, physician, 137 Wash-
 ington, h. do.
 Evitts Edward A. h. 17 Rockaway
 Excelsior Drum Corps, 45 Back
 FABENS CAROLINE H. MISS, teacher (Akron, O.), b. 14 Washington sq.
 Edith G. Miss, mngr. (264 Boylston, B.), h. 14 Washington sq.
 House, Mrs. Mary K. Northhall, prop. summer boarders, Marblehead Neck [May 9, 1897
 Lucretia L. widow of William, died
 Mary H. Miss, h. 14 Washington sq.
 Samuel A. died Jan. 31, 1899
 William C. trial justice, 147 Wash-
 ington, and lawyer (Lynn), and
 147 Washington, h. do.
 Fader Austin A. shoemaker, b. E. Stone's, Cross [174 Washington
 Dorcas L. widow of Frederick A. h.
 Ella C. Miss, shoe operative, b. 29 Rowland
 Eva Miss, stitcher, b. 30 Devereux
 Ezra L. hostler, b. 29 Rowland
 Flavilla S. Miss, h. off Pond n. Cowell
 Henry D. b. 30 Devereux [Cowell
 Hiram S. shoemaker, h. off Pond n.
 John H. shoemaker, h. 30 Devereux
 Justin, baker, h. 10 Anderson
 J. Henry D. driver, b. 30 Devereux
 L. Marshall, shoemaker, h. 174 Wash-
 ington
 Mary A. T. Mrs. h. 29 Rowland [do.
 William A. driver, 169 Pleasant, h. 162
 William F. shoe operator, h. 90 Front
 Fahey Catherine, widow of Daniel A. h. 3 Elm ct. [Elm ct.
 Catherine A. Miss, shoestitcher, b. 3
 John, shoemaker, b. 44 Commercial
 John, shoemaker, b. 3 Elm ct.
 Mary, widow of Daniel, h. 26 South
 Mary E. Miss, shoestitcher, b. 3
 Elm ct. [land
 Falvey Andrew, cordwainer, h. 53 Row-
 Loring T. rem. to Somerville

Lefavour's Piano & Furniture Polish. 25c. We manufacture this polish and send it all over the U. S. and warrant it to be the best.
 W. J. Lefavour, 182 Essex St., Salem

- Farlow John W. Dr. (Boston), s. r. Peach's pt.
 Farrell Bridget E. Miss, b. Lindsey
 David E. shoe worker, b. 9 Central
 Elizabeth M. widow of Thomas F. h. Lindsey
 Robert F. shoemaker, b. Lindsey
 William, shoe laster, h. 9 Glover
 Farry Patrick, laborer, h. 5 Walnut
 Peter J. shoemaker, h. 8 Walnut
 Peter J. jr. shoemaker, b. 8 Walnut
 Richard F. fisherman, b. 8 Walnut
 Thomas, laster, h. 12 Lindsey
 Thomas, driver, b. 5 Walnut
 Farwell C. C. Mrs. button hole maker, Green, h. at Peabody
 Fausell George F. b. 11 Sewall
 Joan Mrs. nurse, h. 11 Sewall see Forsell
 Felton Atkins A. shoemaker, h. 35 Harris
 Elizabeth C. Miss, b. 35 Harris
 Francis S. died Jan. 1, 1898
 J. Irving, b. 55 Front [Front
 Rebecca A. widow of Francis S. h. 55
 Robert P. police officer, h. 28 Waldron
 Stephen C. town clerk, Abbot Hall, h. 8 Back
FERGUSON AUGUSTUS P. prop'r Salem and Marblehead Express, 33 Back, h. do. See page 992
 Clinton A. cashier (30 Ames Bldg. Boston), b. 33 Back
 James, coachman (B), s. r. Clifton
 M. Grace Miss, shoe stitcher, b. 76 Washington [Back
 Thomas E. clerk (20 Kilby, B.), b. 33
FERRY TO THE NECK, Philip B. Tucker, prop'r, Tucker's wharf. See page 995
 Fette W. Eliot, died Jan. 11, 1899
 Field Thomas F. (Donovan & Field), 266 Washington, b. at Salem
 Finch George W. shoemaker, h. 6 Union
 Job H. shoe cutter, b. 6 Union
 J. Emery, shoe buffer, b. 6 Union
 Wallace, shoe cutter, b. 6 Union
 William H. shoe laster, h. 53 Gregory
 Finnegan David H. laborer, h. 19 Commercial [cial
 William T. shoemaker, b. 19 Commercial
 Fisher Abbie S. Mrs. b. 55 Gregory c. Hawkes
 John H. removed to Swampscott
 William T. rms. 12 State
 Fiske John A. whitewasher, rms. 107 Washington [Washington
 Fitzgerald Ellen Miss, domestic, at 181
 Flagg George (Boston), s. r. Allerton pl.
 Fleet Elias B. shoe repairer, 1 Lee h. 3 do.
 James E. groceries and provisions, 64 Lee, h. do.
 James H. died July 10, 1898
 Fleming Annie V. Miss, stitcher, b. 10 Walnut
 Charles H. shoe cutter, b. 10 Walnut
 John, tinsmith, h. 10 Walnut
 John jr. laster, b. 10 Walnut
 Mary E. Miss, stitcher, b. 10 Walnut
 William R. shoe cutter, b. 10 Walnut
 Fletcher Frederick A. box maker, h. 20 Village [ave.
 Flint Edward R. (Amherst), s. r. Clifton
 Flood Hugh (Brookline), s. r. Clifton
 Florence Augustus S. shoemaker, b. 47 Front
 Charles F. laster, b. 8 South
 Elizabeth W. widow of Nicholas, b. 5 Gregory
 Gerry G. b. 47 Front
 Job H. shoemaker, h. off 31 High
 John W. fisherman, h. 47 Front
 Lizzie C. Miss, button sewer, b. 47 Front
 William H. died Oct. 8, 1898
 Flynn Bridget, widow of James J. h. Washington opp. Bassett
 James E. laster, h. 27 Chestnut
 Martin, harness maker, Atlantic ave. c. Barnard, h. Central
 Nellie T. Miss, buttonhole operator, b. Washington opp. Bassett
 Foley Bridget A. Miss, shoe operative, b. 31 Commercial [31 Commercial
 Margaret F. widow of Michael J. b. Patrick, rem. to Auburn, Me.
 Follett Dexter H. (Roxbury), s. r. Marblehead Neck [50 Lee
 Folsom Caroline G. widow of James P. h. Lee
 Fong Ing, laundryman, at 6 School
 Foote Henry L. rector, St. Michael's Episcopal church, h. 13 Summer
 Holland, removed to Danvers [rocks
 Ford Daniel S. (Boston), s. r. Devereux
 Dennis, died Dec. 12, 1898
 Dennis A. farm hand, b. Dennis Ford's
 Elizabeth J. Miss, b. 185 Washington
 Victor F. florist, E. Hayden's, b. at Salem
 Forest River Poultry Yards, P. R. Russell, propr. Maple n. Salem rd.
FORSELL HARRY, prop. Atlantic House, 238 Washington, h. do. See page 1253
 see Fausell
 Foss Charles, shoemaker, h. 44 High
 Clinton, chief of police, h. 101 Elm
 James M. rem. to Salem
 Jennie P. Miss, clerk, 153 Washington, b. 44 High
 Samuel (Foss & Hutchinson), 151 Pleasant, h. 145 do.
 & Hutchinson (Samuel Foss and Theodore M. Hutchinson), variety store, 151 Pleasant
 Foster Andrew J. (A. J. Foster & Co.), Green n. Elm, h. at Boston
 A. J. & Co. (Andrew J. Foster and Nathaniel C. Lyon), morocco mfrs. works Green n. Elm; office (99 Bedford, B.)
 Caroline, widow of Charles O. (Washington, D. C.), s. r. Marblehead Neck [blehead Neck
 Charles H. W. (Brookline), s. r. Marblehead, blacksmith, b. 17 Cottage
 James, laborer, b. rear 56 Back

" LINCOLN SPRING WATER "
 at THE I. P. HARRIS CO.

- Foster John, laborer, b. rear 56 Back
Joseph F. variety store, 155 Wash-
ington, h. 54 Lee
- Fountaine Edward A. & Son (Wesley D.),
hairdressers, 67 Washington, h.
20 Stacey
Edward H. cook, b. 20 Stacey
George B. shoecutter, b. 20 Stacey
Lelia M. Miss, b. 20 Stacey
Mary A. Miss, b. 20 Stacey
Wesley D. (E. A. Fountaine & Son),
67 Washington, h. 15 Glover
- Fowle Arthur A. (Boston), s. r. Marble-
head Neck [Neck
William P. (Boston), s. r. Marblehead
- Fowler Charles H. engineer, B. & M. R.
R. h. 24 Bowden
Elizabeth Miss, h. 203 Washington
Gertrude A. Miss, bookkeeper (B.),
b. 24 Bowden [b. 26 Village
Mary W. Miss, cashier (461 Wash. B.),
Sadie G. Miss, b. 26 Village
Thomas, teamster, h. 26 Village
- Fox Thomas E. shoemaker, b. 15 Com-
mercial
- Francis Edward J. tailor, 154 Washing-
ton, h. 90 Front [Hawkes
Isabelle C. Miss, stitcher, b. 50
Joseph, laborer, h. 50 Hawkes
Joseph jr. shoecutter, h. Pleasant n.
Devereux
Julia F. Mrs. (Boston), s. r. Marble-
head Neck [Sewall
- Franks Sarah, widow of Charles F. h. 43
- Frawley Bessie M. Miss, shoemaker, h.
17 Barnard
Elizabeth Mrs. died Nov. 8, 1898
Nora F. Miss, shoe corder, h. 17 Bar-
nard
- Frazier John H. yacht builder and
marine railway, 24½ Lee, b. 77
Washington [b. 11 Middle
- Frederick Emily D. Miss, button sewer,
Francis S. edgsetter, h. 11 Middle
Martha Miss, confectionery, 2 Middle,
b. 6 South
Philip W. shoe laster, b. 6 South
William, cordwainer, b. 6 South
William 2d, shoe nailer, h. 31 Russell
William A. h. 6 South [Rowland
- Freeto Annie M. widow of Lewis, b. 27
Charles C. shoemaker, b. 26 Pond
Chester B. rem. to Salem
Frances A. widow of William E.
shoestitcher, b. 11 Guernsey
Francis, cordwainer, h. 36 High [Lin
Frank R. shoe trimmer, b. 13 Frank-
Fred B. shoecutter, b. 13 Franklin
Isaac S. shoecutter, h. 7 Mechanic ct.
John, shoecutter, h. 13 Franklin
John F. shoe laster, h. 44 Pond
Lewis, died Apr. 4, 1898 [Guernsey
Martha M. Miss, compositor, b. 11
Mary A. Miss, shoe stitcher, b. 44
Pond [Franklin
Mehitable J. widow of Francis, h. 10
Philip, periodicals, 130 Washington,
h. 30 Russell
Philip H. shoecutter, h. 20 Hawkes
- Freeto Sarah E. widow of James, h. 2
Orne
Thomas A. McKay stitcher, h. 13
Franklin
William L. shoecutter, h. 30 Russell
- French Carrie M. Miss, dressmaker, 26
Lee, b. do.
Enoch H. stockfitter, h. 26 Lee
Ida M. Miss, clerk, 153 Washington,
b. 26 Lee
Samuel S. bookkeeper (85 Water,
Boston), b. 26 Lee
- Frost Arthur D. lobsterman, h. 36 High
Blanche B. Miss, h. 36 High
Eliza A. Miss, b. 48 High
Francis A. 2nd, rem. to Peabody
Frank A. shoemaker, h. 104 Elm
Frank I. clerk, Tucker's wharf, b. 36
High
Harriet A. widow of John R. h. 11
Waldron ct.
James F. police officer, h. 48 Lee
John O. clerk (S.), b. 65 Washington
John O. J. h. 11 Pond
John R. died Nov. 5, 1897
Leonard E. printer, b. 214 Washington
Marietta C. Miss, b. 30 Russell
Mary E. Miss, b. 48 High
Mary T. shoestitcher, b. 44 High
Rebecca C. widow of Joseph P. died
Oct. 14, 1897
Richard, h. 65 Washington [ton
Richard jr. winder, h. 214 Washing-
William A. shoecutter, h. 23 Wash-
ington [den
William E. heel burnisher, b. 13 Lin-
William H. boatman, h. 48 High [ton
William L. clerk (S.), b. 214 Washing-
Fuller Frank F. (Boston), s. r. Clifton ave.
George J. shoemaker, h. 36 Central
Moses S. mariner, b. 36 Central
Ransom B. (Boston), s. r. Marblehead
Neck
- GAINNEY BARTHOLOMEW D. morocco
dresser, b. 16 Elm ct.
- Gale Abbie M. Mrs. dressmaker, 164
Pleasant, h. do.
Bethiar H. Miss, h. 24 Watson
Herbert E. (Haverhill), s. r. Clifton
John F. janitor, 8 Hooper, h. do.
Robert M. cordwainer, h. 24 Watson
- G**ALE SAMUEL, grocer, 189 Pleasant,
h. 191 do. See page 994
Samuel R. clerk, 189 Pleasant, h. 54
Rowland
Sarah E. Miss, h. 43 Prospect
Thomas A. shoecutter, h. 43 Prospect
William M. shoemaker, b. 5 Waldron
ct. [Brookfield
- Gallagher Joseph W. rem. to North
- Gamble Frank L. rem. to Salem
- Gannett Mary W. Miss, died May 15, 1897
- Gardiner Jesse N. shoe repairer, 237
Washington, h. 45 Gregory
- Gardner Bertha A. widow of Gilbert,
housekeeper, end Mechanic ct.
Elizabeth C. widow of William A. h.
191 Washington

W. J. LEFAVOUR, Music Publisher.

Watch our windows for
latest publications. LE-
FAVOUR'S Music STORE,
182 Essex Street, Salem.

- Gardner Grace C. widow of Edwin, died Jan. 13, 1899 [ington
Hannah E. Miss, stitchee, h. 14 Wash-
Herbert H. rem. to Salem
Horace B. baker, h. 208 Washington
Howard P. baker, 227 Washington, h. 208 do.
Mabelle P. Miss, b. 208 Washington
Maria T. A. Miss, b. 191 Washington
Samuel B. lather, h. 46 Lee
William S. fisherman, h. 7 Gregory
William T. trimming cutter, b. 7 Gregory
Garney Emily P. Miss, h. 9 Watson
John G. C. shoecutter, h. 9 Watson
Nancy R. Miss, died Feb. 21, 1899
Sarah G. Miss, h. 27 Back [sq.
Gatchell John A. painter, h. 13 Mechanic
Susan C. widow of Samuel M. h. 52 Front
see Gatchell
Gavin John, shoemaker, h. 35 Chestnut
Joseph E. clerk (B.), b. 35 Chestnut
Julia G. Miss, shoestitchee, b. 35 Chestnut [b. 35 Chestnut
Mary F. Miss, stenographer (Boston),
Michael G. (Boston), coachman,
Chas. W. Parker's, Marblehead Neck, s. r. do. [mercial
Gee David H. shoemaker, b. 44 Com-
George Edward B. (Haverhill), s. r. Marblehead Neck
Getchell Elizabeth S. widow of William F. died July 25, 1897
see Gatchell [Chestnut
Gibney Richard, machinist, h. Cottage n.
Gifford John B. supt. of schools, h. at Peabody
Gilbert Andrew, fisherman, b. 7 Harris
Elbridge G. shoecutter, b. 262 Washington [Linden
Eliza, widow of Benjamin K. h. 18
Ellen C. Miss, nurse, 19 Orne, h. do.
John F. shoe cutter, h. 8 Beacon
John G. stockfitter, h. 22 Pearl
John G. 2d, b. 96 Front
John L. (Moses Gilbert & Son), Graves ct. h. Ocean c. Atlantic ave. [ton
John R. cordwainer, h. 8 Washing-
Joseph G. shoemaker, b. 13 Beacon
Lizzie M. Miss, b. 96 Front
GILBERT MOSES & SON (John L.), lumber dealers, Graves ct. n. railroad, h. 20 Ocean c. Atlantic ave. See page 997
Nathan M. rem. to Seattle
Samuel G. shoemaker, h. 16 Stacey
Sarah E. Mrs. h. 92 Pickett
Thomas, sailmaker, 1 Front, h. 96 do.
Thomas P. sailmaker, h. 96 Front
Gile Mary S. Miss (Boston), s. r. 44 Washington
Susan S. widow of Daniel (Boston), s. r. 44 Washington
Giles Jane Miss, shoestitchee, b. 99 Front
John H. L. police officer, h. 99 Front
John R. prop. Cove cottages, Rockmere pt. h. Rockmere pt.
Giles Thomas P. mariner, h. 34 Front
William H. edgsetter, h. 27 State
Gilleo Charlotte Miss, nurse, b. 20 Franklin
Gilley Abbie S. Miss, b. 5 Waldron ct.
Amanda P. Miss, housekeeper at J. B. Evans', 60 Front
Annie L. Miss, b. 9 Mt. Vernon
Edith, Miss, clerk, 141 Washington, b. 27 Orne [Front
Florence Miss, elocutionist, b. 37
George W. teamster, b. 34 Rowland
Jane G. widow of William L. h. 5 Waldron ct.
John H. h. 9 Mt. Vernon
Lewis P. supt. Waterside cemetery, b. 20 Darling
Lizzie, widow of Franklin, housekeeper, h. 27 Orne [Rowland
Lizzie S. widow of George S. h. 34
Marietta, widow of Eben, h. 36 Prospect
Sadie L. Miss, b. 34 Rowland
GILLEY WILLIAM, treasurer, Marblehead Savings Bank, h. 37 Front [Orne
William H. bookkeeper (B.), b. 27
William L. bookkeeper, J. O. Porter's, h. 7 Waldron ct.
Gillis Christie, widow of Daniel, h. 6 Goodwinville [land
Girdler Benjamin F. laborer, h. 34 Row-
Elbridge H. shoecutter, h. 13 Darling [ton, h. do.
George D. variety store, 60 Washing-
Hannah, widow of John B. b. B. V. Bessom's, Rowland
Irving, clerk, 9 Pleasant, b. 27 Pearl
Joseph D. laborer, b. 24 Washington
Lewis. shoe cutter, b. 27 Pearl
Mary E. Miss, dressmaker, 21 Russell, b. do.
Samuel B. shoecutter, h. 27 Pearl
William, restaurant, 40 Back, h. 21 Russell
William H. shoe cutter, h. 13 Pearl
Glass Aaron L. jobber, h. 3 Crocker pk.
Arthur S. died Nov. 25, 1898
Hannah K. Mrs. shoe stitchee, h. Rowland c. Cross
Herbert R. reporter (Lynn Item), h. 124 Pleasant
John J. h. 16 Waldron ct. [ington
John J. jr. shoemaker, h. 236 Wash-
John T. boatman, b. 1 Crocker Park
Joseph B. laborer, h. 50 Front
Mary A. Miss, closer on, b. 16 Waldron ct.
Mary T. widow of James M. b. 32 Rowland
Raymond C. cordwainer, h. 16 Hooper
Robert P. clerk, b. 16 Waldron ct.
Ruth K. Miss, stitchee, h. Rowland c. Cross [Park
Samuel K. boatman, h. 1 Crocker
William L. buffer, b. 16 Waldron ct.
William S. shoemaker, h. 10 Lindsey
William S. jr. shoe laster, h. Atlantic ave. n. Barnard

All Wagons Warranted at McLane's North Reading...

Gleason Edward M. (Keenan & Gleason), Prospect c. Commercial, b. do.
 Edward N. heeler, h. 17 Lattimer
 Thomas, shoemaker, h. Prospect c. Commercial [mer
 William H. stockfitter, b. 17 Lattimer
 Glover Daniel, shoe manufacturer (82 Lafayette, Salem), h. 14 Cowell
 Edmund F. h. Vine [ell.
 John M. bookkeeper (S.), b. 14 Cow-Mary F. widow of Benjamin A. died Jan. 17, 1899
 Wilhelmina W. Mrs. (Glover & Denning), 19 Mugford, b. 8 Pickett & Denning (Mrs. W. W. Glover and Miss Evelyn T. Denning), dress-makers, 19 Mugford [Heights
 Goddard F. A. (Somerville), s. r. Clifton
 Nathan W. (Nashua, N. H.), s. r. Marblehead Neck [ave.
 Godding Fred L. (Medford), s. r. Atlantic
 Goldsmith Abbie, widow of Daniel, h. 1 Nicholson hill [do.
 Edward H. milk dealer, Village, h. George H. painter, h. 11 High
 Richard, shoemaker, h. 19 Middle
 Richard jr. driver, h. 55 Commercial
 William S. plumber, h. 10 Jersey
 Goldthwait Benjamin F. h. Atlantic ave. n. Washington
 Daniel, produce dealer, Smith c. Devereux, h. do. [ington
 Elmira Mrs. b. J. O. Porter's, Wash-Mary S. Miss, teacher, high school, b. Pleasant c. Ocean [Ocean
 William J. real estate, h. Pleasant c.
 William J. jr. clerk (Boston), b. Pleasant cor. Ocean [ton
 Gooch Frank A. (New Haven), s. r. Clif-Joshua G. (Cambridge), s. r. Clifton
 Nathan G. (Cambridge), s. r. Marble-head Neck [head Neck
 William D. (Cambridge), s. r. Marble-Gooding Theodore P. (Boston), s. r. At-lantic ave.
 Goodwin Alice L. Miss, b. Doak's lane
 Benjamin, farm hand, h. Beacon n. Green [den
 Benjamin A. shoemaker, h. 20 Bow-
GOODWIN BENJAMIN F. building mover, Doak's lane, h. do. See page 996 [Washington
 Charles, salesman (15 High, B.), b. 54
 Charles A. carpenter, h. 48 Jersey
 Charles H. salesman (Boston), h. 54 Washington [Elm ct.
 Charlotte, widow of Jacob H. h. 5
 Edward B. teamster, b. Doak's lane
GOODWIN ELBRIDGE E. teaming, gravel, loam, etc. Doak's lane, b. do. See page 996
 Elizabeth D. Miss, clerk, b. rear 16 Franklin
 Elizabeth H. Miss, stenographer (Lynn), b. 20 Bowden
 Emery, farm hand, b. Benj. Good-win's
 Francis H. wheelwright, Goodwin ct. h. 9 State

Goodwin Frank W. clerk, 104 Washing-ton, b. 102 do.
 Frank W. teamster, b. Doak's lane
 Frederick, farm hand, h. Beacon n. Green [do.
 George A. milk dealer, 21 Pond, h.
 George E. b. 7 Pickett
 Hannah Miss, h. 15 High
 Hannah Mrs. h. 185 Washington
 Hannah H. widow of Samuel, b. 8 Stacey
 Harriet, widow of William H. h. 1 Lattimer
 Henry A. commercial traveller, b. 54 Washington
 Henry E. farmer, b. 37 High
 Herbert S. bookkeeper (Boston), b. 102 Washington
 James, shoecutter, b. 16 Maverick
 John, grocer, 6 Washington, h. rear 16 Franklin
 John H. b. 102 Washington
GOODWIN JOHN P. machinist, shaft- ing and steam piping, Stacey st. Goodwinville, h. 30 Washington. See page 540 [do.
 John W. grocer, 66 Washington, h. 68
 Joseph G. travelling salesman, h. 10 Waldron et.
 Margaret H. Miss, housekeeper, b. Benj. Goodwin's [b. 37 High
 Martha E. Miss, teacher, Story school,
 Martha E. Miss, milliner (No. Con- way), b. 1 Pearl [April 12, 1899
 Martha E. widow of Azor O. died
 Mary J. Miss, h. 15 High
 Mary S. Miss, clerk, 111 Washington, b. r. 16 Franklin
 Philip, carpenter, h. 43 Prospect
 Rebecca T. Miss, teacher, Orne pri- mary school, h. 15 High
 Sally, widow of Philip F. h. Salem rd.
 Sarah R. Miss, h. 12 Waldron et.
 Sarah R. Miss, teacher, High school, b. 5 Elm ct.
 Susanna Miss, teacher, Mugford pri- mary, b. rear 16 Franklin
 William, h. 150 Washington
 William, 2d, h. 1 Pearl
GOODWIN WILLIAM 3D, druggist, 104 Washington, h. 102 do. See page 1253
 William H. farmer, h. Ferry rd.
 William L. asst. baggage master and flagman, Mhd. R. R. station, h. 1 Nicholson hill
 William T. jobber and farmer, h. off Maple n. Salem rd.
 Gordon Helena A. widow of Marshall, h. 217 Washington [5 Back
 Gorman Carrie, widow of William, h. r. Dennis, laborer, h. 16 Central
 Edward, driver, b. 16 Central
 Frank H. laborer, b. 16 Central
 James, foreman, F. Boardman's, Market sq. b. do.
 John C. motorman, h. 6 Chestnut
 Mary Miss, b. 65 Commercial
 Patrick H. hostler, h. 17 Barnard

Sheet Music and Instruction Books

at Cut Prices, at
LEFAVOUR'S
 Up-to-date Music Store,
 182 Essex St., Salem.

Goss Calvin B. H. shoe laster, b. 29 Harris [Harris
 Elizabeth E. widow of John, h. 29
 George C. clerk (Salem), b. 19 Sewall
GOSS GEORGE S. groceries and provisions, 169 Pleasant, h. 165 do. [do.
See page 994
 G. Everett, clerk, 169 Pleasant, h. r.
 James A. conductor, L. & B. R. R. b. Salem rd. n. Maple
 James H. student, b. 165 Pleasant
 Jane D. widow of John, rem. to Portland, Me.
 John R. actor, b. 264 Washington
 Joseph H. jr. rem. to Lynn
 Joshua, cordwainer, b. Salem road n. Maple [Circle
 Lizzie E. Miss, shoe stitcher, b. 22
 Martha B. Miss, shoe stitcher, b. 5 Harris ct. [264 Washington
 Martha E. widow of Michael R. h.
 Martha R. Miss, b. 165 Pleasant
 Richard, h. Salem road n. Maple
 Sarah E. widow of William, h. 19 Sewall
 Grader George W. clerk, h. 11 Graves ct.
 Mary E. widow of George W. h. 11 Graves ct.
 Grady Dennis, h. 13 Pearl
 James, shoemaker, h. 45 Chestnut
 Michael C. b. 13 Pearl
 Patrick H. shoemaker, b. 13 Pearl
 Gragg Anna F. Miss, teacher (Hyde Park), b. 24 Pearl
 Etta F. Mrs. shoe worker, b. 24 Pearl
 George R. leather worker, b. 24 Pearl
 Grant Daniel P. ship carpenter, b. 50 Pleasant
 George H. shoemaker, h. 208 Pleasant
 John A. ship carpenter, b. 50 Pleasant
 Lincoln (Brookline), s. r. Clifton
 Richard T. shoemaker, h. 16 Pickett
 Robert A. ship carpenter, h. 50 Pleasant [119 Elm
 Graves Abigail G. widow of Joseph, h. Albert, stockfitter, b. 175 Pleasant
 Alice L. Miss, b. 20 Pleasant
 Ambrose Mrs. widow, h. 49 Back
 Amos E. comm. traveller, h. 9 Harding's ct. [Washington
 Ann M. widow of Ambrose L. h. 203
 Arthur, letter carrier, b. 174 Pleasant
 Benjamin B. shoemaker, h. 40 Washington [road
 Benjamin F. shoe cutter, b. Old Lynn
 Bertha L. Miss, b. 265 Pleasant
 Bros. (Ebenezer jr. Samuel B. and William B. Graves), farmers, Old Lynn road n. Swampscott line
 Carrie A. Miss, b. 201 Washington
 Charles B. mngr. and supt. Mhd. Electric Light station, b. 210 Washington
 Charles H. stockfitter, b. J. E. Phillips', Chestnut
 Ebenezer, h. Old Lynn road
 Ebenezer jr. (Graves Bros.), b. Old Lynn road [Pleasant
 Edith Miss (Buffalo, N. Y.), b. 265

Graves Eleazer, shoemaker, h. 9 Sewall
 Eleazer, jr. laborer, b. 9 Sewall
 Elfred P. h. 277 Washington
 Eliza S. widow of Amos E. h. 201 Washington [Lee
 Elizabeth, widow of Richard, h. 12
 Ella C. Miss, music teacher, 83 Washington, h. do.
 Elmer, shoe cutter, h. 129 Elm
 Emery G. shoe buffer, b. 11 Tucker
 Everett S. (75 Hawley, Boston), h. 1 Maverick
 Frank, shoe laster, h. 175 Pleasant
 Frank A. trav. salesman, h. 18 Rowland [Green
 George H. (Wolf & Graves, B.) h. 7
 George P. dry and fancy goods, Pleasant n. School, h. 127 Elm
 Harriet E. Mrs. stitcher, b. 180 Pleasant
 Harriet L. Miss, h. 40 Washington
 Helen L. Miss, dressmaker, 38 Pleasant, b. 201 Washington
 Henry A. (Bolles & Wilde Co. 93 Pearl, B.), b. Washington c. Bassett [b. do.
 Herbert L. shoe manufr. 16 Village,
 Isaac C. cordwainer, h. 68 Front
 James C. real estate, h. 265 Pleasant
 James C. jr. student, b. 265 Pleasant
GRAVES JAMES E. boat builder, Harding's ct. h. 11 do. *See page 1252* [Sewall
 Jennie W. Miss, boxmaker, b. 28
 John B. machinist, h. 61 Lee
 John G. cordwainer, h. 11 Tucker
 John M. edge setter, h. 5 Pond
 Joseph P. shoe laster, h. 4 Harris
 Joseph R. grocer, Pleasant c. School, h. 18 Graves ct.
 Joshua L. shoe cutter, h. 16 Village
 Josiah G. Dr. (Nashua, N. H.), s. r. Marblehead Neck
 Lizzie Miss, b. 6 Union
 Martin, shoe cutter, b. 6 Union
 Mary E. widow of Joseph 2d, h. Prospect c. Rowland
 Mary E. Miss, principal, Sewall grammar school, h. 83 Washington
 Mary H. Miss, died March 2, 1897
 Merrill H. books, periodicals and stationery, 111 Washington, h. 33 Summer
 Nellie P. Miss, voice culture, 265 Pleasant, b. do.
 Philip E. sailmaker, Tucker's wharf, h. 174 Pleasant
 Richard F. shoecutter, h. 6 Union
 Richard H. driver, 8 Anderson, h. 19 Rowland
 Richard R. b. 9 Sewall
 Samuel, clothing and gents' furnishings, 171 Washington, h. 20 Pleasant [road
 Samuel B. (Graves Bros.), h. Old Lynn
 Samuel C. shoe cutter, h. 273 Washington
 Samuel E. h. 28 Sewall

“SILVER KETTLE CURRANT JELLY” at
 THE I. P. HARRIS CO.

Graves Sarah R. widow of Frank, h. 2 Orne
 Stella C. Miss, b. 265 Pleasant
 Susan D. Miss, shoe stitcher, b. 25 Sewall
 Thomas C. S. cordwainer, h. 68 Front
 William, shoe cutter, b. 12 Lee
 William B. (Graves Bros.), h. Green
 William H. & Co. proprs. Union Express, Bessom, b. 55 Rowland
 William L. clerk (B.), b. 4 Harris
 Green Abigail T. widow of Joseph W. h. 29 Lincoln ave.
 Albert L. shoe cutter, h. 46 Jersey
 Alfred P. died Aug. 21, 1898
 Carrie F. widow of John H. b. 8 Al- lerton pl. [Heights
 Charles G. (Cambridge), s. r. Clifton
 Ellen T. Miss, teacher, Story gram- mar school, b. 29 Lincoln ave.
 Harriet M. widow of Alfred P. h. 3 Lattimer [ct.
 Herman T. musician, b. 8 Lookout
 John H. died May 22, 1898
 Josiah N. b. 182 Pleasant
 Josiah N. jr. shoemaker, h. Phillips
 Mary R. Miss, shoe worker, b. 8 Look- out ct. [Pleasant
 Mary S. widow of John F. b. 212
 Richard J. rem. to Peabody
 Sarah E. widow of John H. h. 31 Mugford
 Sarah J. widow of William T. house- keeper at rear 169 Pleasant [ct.
 William T. cordwainer, h. 8 Lookout
 William T. teamster, h. 212 Pleasant
 Greene Alfred P. photographer, b. 15 Back [b. 159 Elm
 Annie A. Miss, bookkeeper, 1 Sewall,
 Annie C. Mrs. forewoman, 24 Russell, h. 15 Back
 Emery L. G. b. 159 Elm
 George A. (Greene & Co.) 1 Sewall, h. 159 Elm
 John H. 2d, boots and shoes, Rechabite block, b. 20 Waldron ct.
 Joseph G. died June 14, 1897
 Joseph G. travelling salesman, b. 20 Waldron ct. [h. 8 Guernsey
 Josie S. L. (Greene & Co.) 1 Sewall,
 Mary A. Miss, h. 20 Waldron ct.
 William H. salesman, h. 15 Back & Co. (George A. and Josie S. L. Greene), hay and grain, 1 Sewall
 Greenough Mager, conductor B. & M. R. R. h. 32 Jersey
 Walter D. clerk, 2 School, b. 32 Jersey
 Gregory Annie Miss, b. South c. Waldron
 Edgar (J. J. H. Gregory & Son), 56 Back, h. at Middleton
 James J. H. (J. J. H. Gregory & Son) 56 Back, h. Green n. Back
GREGORY J. J. H. & SON (James J. H. and Edgar Gregory), whole- sale and retail seedsmen, 56 Back. See page 1252
 Joseph, inspector (Boston Custom House), h. 23 Summer

Gregory Lafayette (Jos. M. Herman & Co. 81 Bedford, Boston), h. 8 Spring
 Levi W. C. died June 9, 1897
 Martha C. widow of Joseph, h. 15 Middle
 Sarah E. widow of William D. asst. librarian, Abbot public library, h. 43 Sewall
GREGORY WILLIAM C. apothecary, 1 School c. Essex; h. 261 Wash- ington. See page 991
 William D. h. South c. Waldron
 Griffiths Sarah R. Mrs. h. 16 Beacon
 Guinea John, cordwainer, h. 20 Hawkes
 Gulliver Thomas H. dentist, 16 School, h. 262 Pleasant n. Devereux
 William W. shoemaker, h. 30 Jersey
 Guppy George (Boston), s. r. Clifton

HADLEY ELIZABETH, widow of Charles, b. 127 Elm
 Haight Henry D. farmhand, h. Salem rd. n. Forest river [ington
 Haines Arthur, shoe laster, b. 187 Wash- Edward A. stockfitter, h. 12 Cowell
 John M. driver, h. 246 Pleasant c. Ocean
 J. LeRoy, carpenter, b. 5 Harris ct.
 Rachel, widow of Robert, b. 12 Cow- ell
 Robert K. stockfitter, h. 32 Mugford see Haynes
HAINS DAVID M. carpenter, 36 Frank- lin, h. do. See page 996
 Mattie L. Miss, b. 36 Franklin
 Hale Edwin B. (Cambridge), s. r. Clifton Heights [Prospect
 Haley John T. clerk, W. W. Haley's, b. Margaret Miss, b. Prospect
 Timothy, laborer, h. 23 Mugford [do. W. Wallace, provisions, Prospect, h. see Healey [State
 Hall Francis A. insurance solicitor, h. 9
HALL HERBERT J. physician and surgeon, 69 Pleasant, h. do. Office hours 2 to 3 and 7 to 8 P. M.
 Susan M. widow of Marshall P. h. 69 Pleasant
 Walter R. S. rem. to Lynn
 Hallowell Walter E. rem. to Lynn
 Hamblet Laura Miss, clerk, 56 Back, b. at Salem [Reed
 Hamelin Benjamin S. clerk (B.), b. 8 Carrie L. Miss, b. 14 Washington
 Louis J. h. 14 Washington
 Mary E. Miss, bookkeeper, G. S. Goss', b. 14 Washington
 Hamilton John, h. 1 Spring
 Hammond Annie B. Miss, b. 58 Orne
 Benjamin W. cordwainer, h. 14 Mt. Vernon [9 Mechanic ct.
 Bessie P. Miss, buttonhole maker, b. Caroline S. Miss, clerk, 56 Back, b. 29 Harris [do.
 Clinton, clerk, 132 Washington, b. 16 Ellen, widow of Edward, nurse, h. Washington opp. Bassett [Orne
 Emma W. widow of John E. C. h. 58

PIANOS AND ORGANS

On easy terms. \$1.00 to \$2.00 per week, at Lefavour's UP-TO-DATE MUSIC STORE, 182 Essex St., Salem, Mass.

Hammond Ephraim, machinist, 27 Harris, h. 29 do.
 Ernest, shoemaker, b. 16 Washington
 Foster, shoemaker, b. 16 Washington
 Frank, shoemaker, h. 94 Washington
 Frank P. dry goods com. merchant, (46 Bedford, B.), h. 30 Waldron
 Fred E. carpenter, h. end Mechanic ct. [Cross
 Frederick J. morocco worker, b. 2
 John E. mason, 16 Washington, h. do.
 John E. jr. laster, h. 7 Pickett
 Joseph E. shoe cutter, h. 26 Village
 Margaret E. Miss, shoe worker, b. 9 Mechanic ct. [in
 Martha E. Miss, nurse, h. 10 Frank-
 Martha E. Miss, shoe paster, b. 6 Cowell
 Oceana Miss, h. 7 Franklin
 Rena T. Miss, milliner, b. 16 Wash-
 ington
 Robert, shoemaker, b. 16 Washington
 Sabra A. widow of John G. h. 9 Me-
 chanic ct.
 Susan E. Miss, principal, Barnard
 school, b. 7 Watson
 Therese A. Miss, teacher of languages
 and mathematics, 30 Waldron, b.
 do. [Washington
 William A. driver, Hose 1, b. 16
 William D. h. 6 Cowell
 Hamson George K. keeper, Eastern
 Yacht Club House, h. Devereux
 opp. Hickory
 George K. jr. shoe cutter, h. 74 Front
 John, at Eastern Yacht Club House
 John C. died May 30, 1898
 Lewis C. (W. R. Arrington), 92 Wash-
 ington, h. 102 Front
 Mary A. Miss, teacher of sewing,
 public schools, b. 14 Bowden
 Mary S. widow of Thomas D. h. 14
 Bowden [ant
 Stephen C. stock fitter, h. 159 Pleas-
 Stephen H. teamster, h. 8 Mechanic
 sq.
 Thomas D. commercial traveller, h.
 18 Pearl [h. 229 Washington
 Handy Caroline G. Miss, shoe stitcher,
 Josephine L. Miss, shoe stitcher, h.
 229 Washington
 Hanson Christian, laborer, h. 34 State
 William S. commercial traveller, b.
 109 Front [sell
 Harding Willis J. stockfitter, h. 31 Rus-
 Hardwick Bartlett, rem. to Salem
 Hardy Clara W. Miss, b. 36 Prospect
 Harrington Daniel A. shoe cutter, b. Lind-
 sey [Lindsey
 Elizabeth S. Miss, shoe stitcher, b.
 James H. shoe cutter, b. Lindsey
 Philip F. laster, h. Lindsey
 Harris Almira, widow of William, h. 19
 Watson
 A. Cecil Miss, teacher, Sewall pri-
 mary, b. 9 Lattimer
 Benjamin F. h. 33 Mechanic
 Bernard W. commercial traveller, b.
 14 Harris

Harris Eben R. h. 10 Mugford
 Edward B. h. 105 Elm
 Edward E. shoe cutter, h. 22 Orne
 George B. (Salem), s. r. Gilbert
 Heights
 George S. salesman, h. 9 Lattimer
 Hattie M. Miss, clerk, 56 Back, b.
 105 Elm
 James A. shoe worker, b. 51 Jersey
 Joanna, widow of Michael F. wash-
 erwoman, h. 29 Commercial
 John C. conductor, B. & M. R. R. h.
 9 Village
 J. Frank, shoe manufacturer (Lynn),
 h. 267 Pleasant n. Devereux
 John H. shoemaker, h. 1 Bassett
 Joseph N. shoe trimmer, h. 14 Harris
 Margaret G. widow of Samuel T. h.
 end of Village [son, b. do.
 Mary E. Miss, dressmaker, 19 Wat-
 Mary W. widow of John, died Jan.
 4, 1898
 Mason, died Dec. 8, 1898 [son
 Minnie Miss, dressmaker, b. 19 Wat-
 Nellie B. Miss, necktie maker, b. 1
 Bassett
 Rebecca E. widow of William D.
 housekeeper at 37 Franklin
 Richard B. student, b. 267 Pleasant
 Richard T. grocer, Mugford cor.
 Mechanic, b. r. 13 Mugford
 Samuel, driver, h. 4 Central [ton
 Samuel G. carpenter, h. 281 Washing-
 Samuel O. shoemaker, b. 207 Wash-
 ington
 Walter G. farmer, h. end of Village
 William H. driver, 126 Washington,
 h. 4 Cross
 William T. stair builder, h. 51 Jersey
 Winslow L. shoe laster, h. 235 Wash-
 ington [High
 Harrold Charles S. steam fitter, b. 14
 Hart Reuben F. (R. F. Hart & Co.), De-
 vereux, rms. at Salem
 R. F. & Co. (Reuben F. Hart), propr.
 Devereux Cash Market, Devereux
 n. Pleasant
 Sarah L. widow of Henry, house-
 keeper at 14 Gregory [cial, h. do.
 Timothy, stone mason, 26 Commer-
 Hartnett George E. painter, b. 25 Hawkes
 John, mason, h. 25 Hawkes
 Thomas, painter, b. 25 Hawkes
 Haskell Bessie F. Miss, clerk, 160 Wash-
 ington, b. 62 do. [ington
 Franklin A. shoemaker, h. 62 Wash-
 John H. propr. New York branch,
 199 Washington, h. do.
 Joshua P. shoe cutter, h. 246 Pleas-
 ant c. Ocean
 Mark, shoemaker, b. 199 Washington
 Hathaway Amos C. farmer, b. Joseph
 B. Hathaway's
 Annie Miss, b. 7 Watson
 Edward, rem. to Ipswich
HATHAWAY GARDNER R. insurance,
 real estate and bicycles, 160 and
 162 Washington, h. 10 Crocker
 park. See page 990

If you are in the Express Business
 try one **MCLANE'S WAGONS** they are and
 of... all right

Warranted. J. B. McLane,
 North Reading.

Hathaway George G. carpenter, b. 207 Washington
 Hannah, widow of Stephen P. died Mch. 13, 1898 [way's
 Hannah B. Miss. b. Seth W. Hathaway's
 John G. h. 136 Washington
 Joseph B. farmer, h. Swampscott rd. n. Pleasant
 Lizzie B. Miss, b. Seth W. Hathaway's [Washington
 Mary, widow of Stephen, b. 136
 Mary W. Miss, clerk (Lynn), b. 136 Washington
 Rachel F. widow of John, h. 25 Village [Pleasant
 Sarah J. widow of William F. b. 83
 Seth W. farmer, h. 322 Swampscott rd. n. Old Lynn rd.
 Stephen, b. 136 Washington
 Stephen P. chairman board of assessors, h. 7 Watson [b. 98 Front
 Hathorn Abigail G. widow of Charles G.
 Hathorne Mary E. Mrs. shoestitcher, h. 268 Washington
 Hawes Solomon L. sail maker, h. 35 Orne
 Hawkes Charles A. shoemaker, h. 9 Merritt
 Elizabeth S. Miss, h. 58 Washington
 Franklin, shoemaker, h. 9 Merritt
 James, h. 11 Lee
 James W. b. 11 Lee
 Mary J. Miss, h. 58 Washington
 Sarah E. Miss, h. 58 Washington
 William jr. tinsmith, h. 47 Washington
HAYDEN ERVIN, florist, Atlantic ave. c. Beach, h. Smith c. Devereux. See page 990
 Larkin, florist, b. Valley c. Devereux
 Haynes Edwin S. dealer in swine, Swampscott rd. n. Maple, h. do.
 George, farmer, h. 9 Chestnut
 Martin L. rem. to Portsmouth, N. H. see Haines
 Hazell Charles W. shoemaker, b. 73 Green
 John F. shoemaker, b. 73 Green
 John W. shoemaker, h. 73 Green
 Louisa A. Miss, shoe stitcher, b. 73 Green
 Healey David P. carpenter, h. 53 Green
 William J. gardener, h. 37 Hawkes see Haley [rd.
 Heffernan Edward A. (Salem), s. r. Ferry
 Henderson Henry, shoe cutter, h. 48 Pond
 Hennessey John, fisherman, h. 134 Front
 John H. fisherman, h. 114 Front
 Patrick H. morocco dresser, b. 19 Barnard [Washington
 Hentz Sarah L. widow of Frank A. b. 150
 Herrick Joanna C. widow of Sidney, b. 97 Elm
 Sidney G. shoe cutter, h. 97 Elm
 Hersey Alice Miss, removed to Lynn
 Hewes Eleanor B. widow of James T. (Cambridge), prop. Bridge Farm, Marblehead Neck [Stacey
 Hewitt William N. button sewer, h. 12 Hiam see Hyam
 Hickey Daniel S. laster, b. 48 Gregory
 John J. shoemaker, b. 48 Gregory

Hickey Luke, shoe repairer, 48 Gregory, h. do.
 Luke F. b. 48 Gregory [pt.
 Patrick H. shoemaker, h. Rockmere
 Hidden Ella K. widow of Henry C. P. shoe stitcher, h. 58 Gregory
 Francis S. shoe cutter, b. 121 Washington [Lee
 Hannah, widow of Samuel B. b. 66
 Samuel B. shoe cutter, h. 121 Washington [38½ Front, b. 38 do.
 Higgins Alberto C. (Higgins & Brown), Lewis S. night watchman, lead mills, h. Forest pl.
 Patrick, driver, h. 17 Commercial
 Richard, pedler, b. 17 Commercial
 Sarah S. widow of Harry M. button operator, h. 20 Rowland
 William H. removed to East Boston & Brown (Alberto C. Higgins and Fred O. Brown), shoe trimmings, 38½ Front
 High Girdler, carpenter, h. end Village
 John, laborer, b. 112 Front
 John T. clerk, 112 Washington, h. 13 Goodwin ct. [ct.
 Nathaniel, shoemaker, h. 13 Goodwin
 Rachel, widow of Thomas, died Aug. 13, 1897
 Sarah S. widow of Joseph H. h. 117 Front
 Highland Cornelius, grocer (123 Norfolk ave. B.), h. 37 Chestnut
 Hill Robert, trimmer, elec. light station, h. 30 Sewall [ant
 Thomas T. cordwainer, h. 212 Pleasant
 Hiller Bessie G. Miss, clerk, N. L. Wadden & Co.'s, b. 11 Sewall [ton
 Francis, cordwainer, h. 293 Washington
 John G. shoe cutter, h. 11 Sewall
 Joseph E. trav. agent Mass. T. A. Society, h. 15 Summer [ington
 Nathaniel H. shoelaster, b. 293 Washington
 Richard C. surveyor of highways, h. 27 Waldron [ington
 William F. shoe laster, b. 293 Washington
 Hilliard Joseph, b. 58 Prospect
 Hiltz Ralph N. shoemaker, h. Elm n. Spring
 Hincks Myrick F. Reece operator, h. 15 Commercial [Pleasant
 Hinkley I. Frank, shoemaker, h. 194
 Hoeg Allen, carpenter, h. 156 Washington
 Martin E. ship carpenter, h. 131 Washington
 Holden Benjamin, driver, hook and ladder truck, h. 6 Gerry
 Benjamin F. removed to Malden
 Frederick G. (Brookline), s. r. Marblehead Neck [cial
 John J. (U. S. Navy), h. 67 Commercial
 Nathaniel, teamster, h. 19 Mugford
 Hollis George H. (White and Hollis), Tucker's whf. h. at Framingham
 Holloway William H. (Roxbury), s. r. Clifton [sell
 Holmes David A. carpenter, b. 18 Russell
 Edward V. fireman (Peabody), h. 5 Harris ct.
 Homan Frank N. laster, h. 178 Pleasant

PIANOS TO LET

and For Sale on easy Monthly Payments, at
LEFAVOUR'S MUSIC STORE,
 182 ESSEX STREET, SALEM, MASS.

Homan Frederick W. clerk, b. r. 42 Prospect
 George H. shoelaster, h. 175 Pleasant
 Hannah F. widow of Samuel, h. 150 Washington [h. 150 do.
 Herbert D. jeweller, 152 Washington,
 Horace F. groceries and provisions,
 11 Cottage, h. r. 42 Prospect
 Horace F. jr. clerk, Wm. Ward's, h. 14 State
 Howard E. printer (Salem), b. 5 Linden
 John E. gardener, b. 129 Pleasant
 John H. propr. Boston Branch Grocery Store and Tea House, 105 Washington, h. 10 State
 Joseph, shoe laster, h. 5 Linden
 Minnie E. Miss, dressmaker, h. 175 Pleasant
 Robert F. clerk (S.), b. r. 42 Prospect
 Walter P. laster, b. 5 Linden
 Hooper Abbie Miss, shoestitcher, b. 118 Front [Merritt
 Abbie H. widow of William M. h. 6 Eben L. farmer, h. Old Lynn rd. n. Maple [12 Washington sq.
 Elizabeth T. widow of George 2d, h. Frank, shoe manufacturer, 8 Maverick, h. do.
 George, h. 27 Orne
 George jr. shoe laster, b. 27 Orne
 John, shoemaker, h. 118 Front
 Joseph B. shoecutter, h. 17 Graves ct.
 Joseph B. 2d, painter, b. 10 Lee
 Lewis B. b. 58 Lee
 Lizzie M. Miss, bookkeeper (Lynn), b. 5 Washington [ington
 Mary A. widow of Frank, b. 76 Washington
 Mary E. widow of Asa, h. 5 Washington [32 Summer
 Mary K. widow of William L. jr. h. Sarah E. widow of William H. h. 10 Lee [Front
 Tabitha B. widow of Knott L. h. 118 William, painter, h. 8 Lee
 William L. h. 58 Lee
 William L. jr. died Nov. 26, 1897
 William M. shoecutter, h. 6 Merritt
 Horton Jeremiah L. shoemaker, h. 18 Chestnut
 Hosmer Lizzie T. Mrs. teacher of music, public schools, h. at Lynn [nut
 Hourihan James, teamster, h. 40 Chest-Patrick, morocco dresser, b. 121 Elm
 Howard Sidney F. cordwainer, h. Reed c. Bowden [Howard's
 William B. shoe trimmer, b. S. F.
 William H. janitor and agent Clifton Casino, h. Clifton Heights
 Howe Adelaide M. widow of Charles H. b. 31 Sewall
 Albert (Elizabeth, N. J.), s. r. Marblehead Neck
 Anne E. Miss (Elizabeth, N. J.), s. r. Marblehead Neck
 Charles, edgetrimmer, b. 31 Circle
 David P. shoelaster, h. 31 Circle
 William H. edgesetter, h. 33 Harris
 William T. shoecutter, b. 33 Harris

Howie Herbert P. carpenter, h. 13 Harris
 Laura M. Miss, b. 13 Harris
 Hoyt Wilmot H. foreman, 18 Sewall, b. 54 Prospect [blehead Neck
 Hudson Woodward (Concord), s. r. Mar-Huguley Harrison W. (Boston), s. r. Clifton [h. 1 Bowden
 Humphrey Amos, fireman, B & M. R. R.
 Amos H. salesman (Lynn), b. 12 Mt. Vernon
 Carrie E. Miss, proof reader and bookkeeper, Messenger office, b. 194 Pleasant
 Earle L. plumber, b. 7 Mechanic
 Edward T. foreman, Wright Bros. h. 7 Mechanic [Vernon
 Emma L. widow of John S. h. 12 Mt.
 Etta Miss, milliner, 124 Pleasant, b. 32 Summer
 George B. cordwainer, b. 33 Back
 Hannah H. Mrs. h. 31 Mugford
 Herbert (Humphrey & Paine) Green, h. 2 Guernsey [Mugford
 Jennie S. Miss, shoe stitche, b. 31
 Lydia A. widow of William F. h. 32 Summer [State
 Martha B. Miss, shoe stitche, h. 16
 Mary A. Miss, h. 16 State
 Richard, brakeman, B. & M. R. R. h. 7 Mechanic
 Richard, heel nailer, b. 16 State
 Samuel D. h. 15 Tucker
 Samuel T. jr. carpenter, h. 8 Union
 Thomas G. shoe packer, h. 50 Prospect [b. 50 Prospect
 William B. driver, 126 Washington, & Paine (Herbert Humphrey and John D. Paine), shoe mnfrs. Green [ington
 Humphreys Flora M. Miss, b. 264 Wash-Nellie W. Miss, b. 264 Washington
 Sarah J. Miss, b. 27 Pleasant
 William, died April-10, 1898
HUMPHREYS WILLIAM C. coal and wood, 1 Front, h. 264 Washington. See page 992 [Washington
 Hunson Albert W. bottom finisher, b. 268
 George A. shoe cutter, b. 8 Rowland
 John E. died Nov. 19, 1898
 Margaret G. widow of John E. h. 8 Rowland
 Margaret R. widow of George, shoe trimmer, h. 8 Rowland [Vernon
 Hunt Albert S. shoe cutter, h. 2 Mt.
 Edmund P. shoemaker, h. Summit ct.
 Eli V. shoemaker, h. 124 Front
 Israel T. (Chas'n) s. r. Clifton Heights
 John S. shoemaker, h. Phillips [ct.
 Lilla B. Miss, shoeworker, b. Summit
 Hurley John shoemaker, h. 24 Atlantic ave. [b. 11 Walnut
 Hurney Margaret A. Miss, shoestitcher, Michael, mason, h. 11 Walnut
 Patrick J. shoemaker, b. 11 Walnut
 Hussey Bridget A. Miss, button hole operative, b. 43 Hawkes
 Catherine Miss, h. 35 Hawkes
 John, h. 43 Hawkes

"MOXIE, WHOLESALE & RETAIL"
 at THE I. P. HARRIS CO.

Hussey Michael M. shoe cutter, b. 43 Hawkes
 Nora M. Miss, b. 43 Hawkes
 Hutchinson Mary, widow of William, h. 11 High
 Theodore M. (Foss & Hutchinson), 151 Pleasant, h. 139 do.
 Hyam Mary E. Miss, h. 61 Sewall
 Philip, groceries, Darling n. Front, h. 36 Front
 Philip H. shoe cutter, h. 21 Maverick Richard, fisherman, h. 61 Sewall
 Hyde Carrie, widow of Stephen L. clerk (Salem), h. 204 Washington

IMPERIAL ALBERT F. painter, b. 22 Rowland
 S. Francis, engineer, Tucker's ferry, h. 22 Rowland
 Ing Ung, laundry, 6 School, h. do.
 Ingalls John B. (Ingalls, Brown & Co. 137 Summer, Boston), h. 28 Pleasant [Washington sq.
 Juliette, widow of Thomas, h. 26
 Mary Miss, nurse, b. 16 Russell
 Mary S. widow of Frank, h. 56 Gregory
 Thomas, clerk. Marblehead National Bank, h. 4 Hooper c. Washington
 William H. hairdresser, 116 Washington, h. 17 State
 William H. jr. engineer, 271 Washington, b. 17 State

Innis Charles W. rem. to Danvers
 Everett, rem. to Danvers
 Frank, stockfitter, rms. Washington n. Pleasant
 John H. rem. to Danvers
 Margaret A. widow of John D. rem. to Danvers
 Mary B. widow of George H. shoe stitcher, h. 15 Front
 Walter, rem. to Danvers

Ireson Hannah H. widow of John D. dressmaker, h. 8 Goodwinville
 John D. died Mch. 10, 1898
 John H. died Sept. 17, 1897
 John M. shoemaker, h. 65 Washington
 Lucretia S. Miss, teacher, Story grammar school, b. 25 Prospect
 Lydia L. Miss, shoe operative, b. 25 Prospect [er
 Mary E. widow of John H. b. 9 Hoop-
 Mary S. Miss, h. 47 Orne
 Richard, shoemaker, h. 17 Tucker
 Susan Miss, h. 47 Orne
 Thomas E. cordwainer, h. 1 Tucker
 William Mrs. clerk (Boston), b. 9 Prospect
 William P. h. 25 Prospect

Irving Alexander D. (New York), s. r. Peach's pt. [head Neck
 William J. (Cambridge), s. r. Marble-
 Isburgh Charles H. (Melrose), boarding stable, Clifton Heights, s. r. do.
 Israel Henrietta, widow of Holmes, h. 15 Harris
 Kate A. Miss, b. 15 Harris
 Rupert R. shoe cutter, b. 15 Harris

JACKSON GEORGE W. (Brookline), s. r. Clifton [Circle
 Henry B. (Boston), s. r. Front opp.
 Willard B. clerk (Boston), b. 178 Washington

JACOBS BROS. (James H. & Selden A.), carpenters and builders, Atlantic ave. See page 999
 James H. (Jacobs Bros.), Atlantic ave. h. Rockaway ave.
 Selden A. (Jacobs Bros.), Atlantic ave. h. Rockaway ave.
 James Mary M. Miss, shoe stitcher, b. 16 Stacey
 Janes Seth W. (Boston), s. r. Clifton ave.
 Jenkins George, rem. to Boston
 Johansen August, yard foreman, 89 Front, b. 238 Washington
 Johnson Albert, morocco dresser, b. 148 Pleasant
 Ernest, carpenter, h. 9 Selman

JOHNSON FRANK H. electrician, 86 Washington, h. at Lynn. See page 993
 Frederick W. (Boston), s. r. Clifton
 George P. (Cambridge), s. r. Clifton Heights
 Irene C. A. widow of Chauncy G. rem. to Roxbury
 John O. summer restaurant, Tucker's whf. h. do.
 Minnie S. Miss, b. Tucker's whf.
 Johnston Hannah B. Miss, b. 63 Washington
 Sally P. Miss, died Jan. 16, 1899

Joll Mary A. widow of Peter, b. W. Daniels, Pleasant n. Ocean
 Jones Clarence W. (Brookline), s. r. Marblehead Neck
 George W. (Salem), s. r. Ferry road
 Henry A. (Waltham), s. r. Clifton Heights [26 South
 Mary, widow of John, housekeeper at Walter I. lobsterman, h. 28 Orne
 Jordan Herbert L. rem. to Lynn
 Richard W. foreman, A. J. Foster & Co.'s, h. 49 Lincoln ave.
 Sarah H. Miss, stitcher, h. 7 Rowland
 Walter M. shoe laster, h. 29 Sewall

Joyce Mary A. Miss, shoe worker, b. 50 Gregory
 Michael, shoemaker, h. 50 Gregory
 Theresa F. Miss, b. 50 Gregory

KEENAN ANN E. widow of Thomas H. h. 17 Chestnut [nut
 Bridget L. Miss, stitcher, b. 17 Chest-
 John J. (Keenan & Gleason), Prospect, b. 17 Chestnut
 Michael E. shoemaker, b. 17 Chestnut
 Patrick H. shoe laster, h. 172 Washington [nut
 Thomas H. shoemaker, b. 17 Chest-
 & Gleason (John J. Keenan and Edward M. Gleason), fish dealers, Prospect c. Commercial
 Keene E. Austin, teamster, h. 28 Abbot
 Kehoe Thomas H. morocco dresser, h. 123 Elm

GRAMOPHONES

Latest Styles and Up-to-date Records. Lowest prices at Lefavour's Music Store, 182 Essex St., Salem.

- Kelley Alexander, died Aug. 15, 1897
 Ellen, widow of Thomas, b. 13 Cottage
 George P. shoemaker, b. 29 Commercial [cial
 John W. shoemaker, b. 29 Commercial
 Mary A. widow of Alexander, h. 29 Commercial
 Michael F. shoe manufacturer, rear 3 Chestnut, h. 3 do.
 Patrick, b. 3 Chestnut
 Thomas E. laborer, h. 13 Cottage
 Kelsey Charles E. rem. to Beach Bluff
 Kemble Parker H. (Philadelphia), s. r. Marblehead Neck [head Neck
 Kendall Charles B. (Malden), s. r. Marblehead Neck
 Olindus F. (Cambridge), s. r. Marblehead Neck
 Kennedy John L. h. 19 Franklin [Rocks
 Kenney Charles (Boston), s. r. Devereux
 Kent Ivy A. Miss, b. 17 Rockaway
 Kerr Albert R. (Somerville), s. r. Marblehead Neck [Neck
 William (Brookline), s. r. Marblehead
 Kidder William C. h. 51 Jersey; s. r. Marblehead Neck [nut
 Kiely Alexander, shoemaker, h. 11 Chestnut
 Alexander F. shoe laster, b. 11 Chestnut
 Charles D. shoecutter, b. 12 Hawkes
 Charles J. rem. to E. Boston
 Elizabeth P. Mrs. h. 16 Bassett
 George J. shoecutter, h. 28 Prospect
 Hannah M. Miss, b. 11 Chestnut
 Herbert A. carpenter, b. 16 Bassett
 John, shoemaker, h. 12 Hawkes
 John E. shoemaker, h. 9 Barnard
 Lavina M. Miss, typesetter, b. 16 Bassett
 Michael, cordwainer, h. 20 Hawkes
 Michael B. h. 10 High
 Michael F. rem. to Arlington
 William H. shoemaker, b. 12 Hawkes
 Kiernan Charles, laborer, b. 46 Commercial
 Francis, farmer, h. 46 Commercial
 Hugh, clerk (B.), b. 35 Hawkes
 James A. shoemaker, h. Cliff
 John F. gardener, b. 46 Commercial
 Julia, widow of Hugh, h. 35 Hawkes
 Timothy E. clerk, 67 Gregory, h. 60 Commercial [head Neck
 Kimball E. D. Mrs. (Salem), s. r. Marblehead Neck
 Frank R. (Salem), s. r. Marblehead Neck
 James C. carpenter, h. 26 Abbot
 King Alexander, painter, h. r. 17 State
 Benjamin C. stockfitter, b. 3 Front
 Fanny C. Miss, shoe worker, b. 3 Front
 F. Ralph. shoemaker, b. 101 Front [ct.
 George H. shoemaker, h. 4 Goodwin
 Giles, h. 3 Front
 Martha C. Mrs. dressmaker, 4 Goodwin ct. h. do. [Rowland
 Thomas G. stockfitter, h. Prospect c.
 Kirk John, fisherman, h. 42 State
 Kirkwood Thomas S. (Chicago), s. r. Ferry rd.
 Kirwan Matthew G. painter, h. 16 Commercial
 Kittredge Joseph Dr. (Brookline), s. r. Marblehead Neck [Jersey
 Klink Jacob C. C. ship carpenter, b. 26
 William H. boatman (Lowell Island), h. 26 Jersey
 Knapp Charles W. (Auburndale), s. r. Clifton Heights [Pleasant
 Mary G. widow of Aaron B. h. 262
 Knight Archibald S. shoecutter, h. 57 Sewall
 Archie S. boxmaker, b. 57 Sewall
 Benjamin, shoemaker, b. 10 Orne
 Benjamin F. H. farmhand, h. 25 Lincoln ave.
 Benjamin R. painter and paper hanger, 10 Orne, h. do. [Sewall
 Bessie P. teacher (Beverly), b. 57
 Carrie G. widow of John H. died May 15, 1897
 Charles H. shoecutter, h. 9 Circle
 Elias D. fireman, h. 203 Washington
 Emily B. widow of Samuel R. h. 14 Bowden
 Everett G. fireman, elec. light station, h. 41 Hawkes
 Frank, bookkeeper, Emery Brown's, h. Back n. Lowell
 George jr. h. 107 Washington
 Hannah G. widow of Azor O. died Dec. 22, 1898
 Harris, edgsetter, h. 17 Mugford
 Jefferson, h. 17 Franklin
 John N. C. jobber, h. Orne n. Pond
 Joseph S. cordwainer, h. 41 Lee
 Lizzie M. widow of William F. dressmaker, 38 Washington, h. do.
 Lizzie M. Miss, housekeeper, b. 17 Franklin
 Mary H. Miss, b. 15 Washington
 Robert, shoecutter, b. 12 Cowell
 Samuel, shoemaker, h. 12 Cowell
 Samuel C. h. r. 13 Mugford
 Samuel C. jr. cordwainer, b. r. 13 Mugford [ington
 Sarah C. Miss, stitcher, h. 23 Washington
 William, h. 18 Stacey
 William T. shoemaker, h. 20 Franklin
 Knowland Arthur P. shoemaker, b. 268 Washington [Linden
 Caroline A. widow of John H. h. 4
 Fred B. shoecutter, b. 11 Beacon
 Haskell E. at Colorado Springs
 Jennie G. Miss, stenographer (Boston), b. 17 Nicholson hill
 Susan E. Mrs. h. 268 Washington
 Thomas P. rem. to Middleboro
 William C. janitor, Abbot Hall, h. 17 Nicholson hill
 Knowlton Ella Miss, domestic at 23 High
 George H. painter, b. W. C. Winslow's, off Village
 Kuell Charles H. shoecutter, b. 31 Barnard [nard, h. do.
 David, shoe manufacturer, 31 Barnard
 LAGERSTROM CARL A. morocco finisher, h. 11 Lattimer

..If you want **Grocery Wagon** McLane makes them **J. B. McLANE,** No. Reading.

Lahey see Leahy [Gregory]
 Lamb William S. ship carpenter, b. 47
 Lambertson Charles A. carpenter, b. Rockaway ave.
 Joseph, carpenter, Rockaway ave. h. do. [bertson's]
 Joseph A. laborer, b. Joseph Lam-
 Walter L. carpenter, b. Rockaway ave. [ave.]
 William H. carpenter, b. Rockaway
 Lamprell Eliza J. Miss, flagmaker, b. 7 Abbot [bot, b. do.]
 Martha A. Miss, dressmaker, 7 Ab-
 Martha A. widow of Simon, h. 7 Abbot [Waldron]
 Sarah A. widow of William A. h. 35
LAMPRELL & MARBLE, flag, awning and tent makers, 357 Commercial, Boston. See page 1002
 Lamson Agnes H. Miss, b. 23 Bowden
 Bertha H. Miss, asst. bookkeeper (Boston), b. 7 Nicholson hill
 Frank H. shoe mnfr. 6 Abbot, h. 2 Mt. Vernon [Washington]
 Ruth G. widow of William W. b. 214
 William N. printer, h. 7 Nicholson hill
 Lancy Carrie M. Miss, asst. book-keeper, J. Lancy's, jr. b. 22 Maverick
 Frank, supt. J. Lancy's, jr. h. off Spring n. Pleasant
 John, town assessor, h. 22 Maverick
 John jr. shoe mnfr. Green, h. 1 Jefferson opp. Sewall [erick]
 Lizzie H. Miss, stitcher, b. 22 Mav-
 Landers L. Miss (Wash. D. C.), s. r. Swampscott rd.
 Lane Catherine Miss, h. 38 Gregory
 Ruth V. widow of Philip H. h. 27 Back
 William, shoemaker, b. 38 Gregory
 Langford James, pianist, h. 25 Lee
 Langille May Miss, b. 50 Pleasant
 Langley Hannah M. widow of Levi jr. b. r. 117 Front [h. 9 Harris]
 Harris S. provisions, 118 Washington,
 Mary E. widow of Joseph H. h. 118 Washington [tic ave.]
 Langmaid Frank A. (Salem), s. r. Atlan-
 John H. (Salem), s. r. Clifton [nard
 Larivee Frederick, shoelaster, h. 23 Bar-
 Laskey George H. shoe cutter, h. 14 Mugford
 James, died May 8, 1898 [Mugford
 Mary D. widow of William E. b. 14
 Philip B. dentist, Rechabite block, h. 8 Jefferson [Graves ct.]
 Philip S. McKay stitcher, b. 16
 Thomas S. shoelaster, b. 16 Graves ct.
 William A. (Salkins & Laskey), 112 and 114 Washington, h. 14 Mugford
 William B. dentist, Rechabite bldg.; also, bicycles and supplies, School, h. 132 Front [Gerry]
 Lavender Alan B. D. blacksmith, b. 13
 Annie L. widow of Allen W. h. 13 Gerry
 Martha E. Miss, b. 13 Gerry

Lawlor Bridget J. Miss, housekeeper, b. 40 Chestnut [nut]
 Christopher, shoemaker, h. 40 Chest-
 John T. shoecutter, b. 40 Chestnut
 Lawrence A. Clarence (Boston), s. r. Mar-
 blehead Neck [ington]
 Julia Miss, shoeworker, b. 45 Wash-
 Margaret G. Miss, h. 31 Orne
 Margaret W. widow of Edward A. h. 185 Washington
 Rebecca L. Miss, h. 31 Orne
 Layhee Ellen, widow of William, died Feb. 9, 1899
 John J. shoemaker, h. Lindsey
 Mary A. Miss, b. Lindsey
 Patrick, b. Lindsey
 William, rem. to Cambridge [cial
 Leahy William, laborer, h. 5 Commer-
 Leaman Annie M. Mrs. housekeeper, at 199 Washington
 Lear William S. b. 185 Pleasant [Glover
 Leavitt Andrew, yacht captain, h. 6 Andrew jr. died Feb. 7, 1899
 Caroline G. Miss, b. 6 Glover [ick
 Charles H. shoecutter, b. 17 Maver-
 Eben H. shoecutter, h. 204 Washing-
 ton [Nicholson hill
 Gertrude A. Miss, elocutionist, b. 26
 Joseph W. fireman, B. & M. R. R. h. Vine c. Village [11 Watson
 LeCraw Hannah R. widow of David R. h.
 Lecraw Benj. P. cordwainer, b. 3 Row-
 land
 John, shoelaster, b. 257 Washington
 Lydia P. widow of John T. h. 17 Glover [Rowland
 Mary E. widow of William P. h. 3
 Sarah P. Miss, shoestitcher, b. 3 Rowland [Glover
 Thomas J. clerk, 77 Front, h. 17
 William, fish dealer, 77 Front, b. 17 Glover
 William P. shoemaker, b. 3 Rowland
 Lee Carrie Miss, shoestitcher, b. 8 Wal-
 dron ct.
 Robert L. shoemaker, h. 8 Central
 Lefavor David D. (D. D. Lefavor & Co. Canal st. Salem), also (E. S. Woodbury & Co. 129 Summer. Boston), h. 18 Watson
 Henry D. shoe manufacturer (84 Lafayette, Salem), h. 18 Watson
 Lefavour Annie Miss, b. 28 Abbot
 Arthur, shoemaker, b. 28 Abbot
 Edgar L. bookkeeper (36 Bromfield, Boston), b. 5 Harding's ct.
 Edward, shoe manufacturer, Abbot ct. b. 28 Abbot
 Ellen, widow of Robert, h. 28 Darling
 Harriet Miss, music teacher, 83 Pleasant, b. do.
 Henry A. shoe manufacturer, 138 Pleasant, h. 293 Washington
 Horace, leather remnants, 5 Hard-
 ing's ct. h. do.
 James F. shoemaker, h. rear 7 Green
 John H. shoecutter, h. 7 Green
 Joseph H. rem. to Boston
 Lucy Miss, b. 28 Abbot

PIANO TUNING

Pianos and Organs tuned, repaired and polished. All work first-class. W. J. LEFAVOUR, 182 Essex, Salem.

Lefavour Lucy F. Miss, stitcher, b. 293 Washington
 Mary S. Miss, b. 83 Pleasant
 Rebecca J. widow of Joshua O. h. 28 Abbot [do.
 Rufus, provisions, 126 Pleasant, h.
 Rufus H. shoe cutter, h. 54 Front
 Sarah L. widow of Thomas B. h. 5 Hooper
 Thomas B. died July 28, 1897
 William C. h. 83 Pleasant
 William E. b. 83 Pleasant [ington
 William H. shoemaker, b. 57 Wash-
 LeMaster Annie G. Miss, clerk, 56 Back, b. 1 Summer
 George, h. 1 Summer [Summer
 Mary H. Miss, clerk, 56 Back, b. 1
 Sarah E. Miss, stenographer (Boston), b. 1 Summer
 Lemmon Ann W. widow of William B. b. 98 Washington
 William B. janitor, town schools, h. 98 Washington
 William M. drug clerk, 148 Wash- ington, b. 98 do.
 Lent Jesse G. carpenter, b. 11 Linden
 Leslie Abby Mrs. h. Gregory c. Barnard
 Fanny M. Mrs. h. 10 Lindsey
 Frank P. edgsetter, b. Gregory c. Barnard
 William, rem. to Gloucester
 Lewis Alpheus, wheelwright, 260 Wash- ington, h. at Swampscott
 Anna M. Miss, typesetter, b. 5 Nich- olson hill [11 Back
 Annie F. Miss, shoe lining maker, b.
 Benjamin R. grocer, 4 Bowden, h. 16 do.
 Carrie A. Miss, b. 5 Nicholson hill
 Fred M. boatman. b. 22 Circle
 George B. shoemaker, h. 11 Back
 George F. painter, b. 11 Back
 Hannah H. G. widow of James S. h. 15 Middle
 Hannah K. widow of Frederick P. b. Rockmere pt. [Circle
 Hannah M. widow of Joseph H. h. 22
 Joshua P. b. 29 Mugford
 Mary J. I. Miss, necktie maker, b. 5 Nicholson hill [son hill
 Thomas B. shoemaker, h. 5 Nichol-
 Lillibridge Benjamin D. h. 24 Pond
 Benjamin D. 2nd, leather measurer, b. 23 Pond
 Ernest, ship carpenter, b. 23 Pond
 Frank D. restaurant, 129 Washing- ton, h. 23 Pond
 Lincoln Charles S. (Somerville), s. r. Clif- ton Heights
 William F. machinist, h. 8 Market sq.
 Lindsey Addie Miss, shoe trimmer, b. 29 Green
 Amy B. Miss, b. 38 High
 Arthur, boxmaker, b. 9 Rowland
 Benjamin jr. foreman, Bay State Imp. Box Co. h. 9 Rowland
 Benjamin 2nd, shoelaster, h. 232 Washington
 Benjamin J. h. 15 Gregory

Lindsey Benjamin M. shoe laster, h. r. 5 Back
 Catherine, widow of John B. h. 29 Green [b. 38 High
 Deliverance B. Miss, clerk, 56 Back,
 Eliza H. Miss, boxmaker, b. 29 Green
 Ernest, baker, h. 7 Gerry
 Evan T. travelling salesman, b. 8 Market sq.
 Frank B. clerk (Boston), b. 61 Green
 Hannah, widow of Benjamin, h. 5 Washington
 Helen O. Miss, student, b. 15 Gregory
 John B. s. r. 32 Mugford
 Joseph H. h. 61 Green
 Joseph W. h. 38 High
 Mabel E. Miss, teacher, Gerry pri- mary school, b. 61 Green
 Mary H. Miss, b. 29 Green
 Mary O. Miss, b. 15 Gregory [ant
 Nathaniel, shoemaker, b. 154 Pleas-
LINDSEY NATHANIEL B. baker, 8 Anderson, h. 141 Pleasant. See page 1252
 N. Allen (N. A. Lindsey & Co.), 271 Washington; also, mngr. (Bay State Improved Box Co.), h. 73 Jersey
LINDSEY N. A. & CO. (N. Allen Lind- sey and Benjamin C. S. Roads), book and job printers and pub- lishers of Marblehead Messenger, 271 Washington. See page 1001
 Oliver, shoe laster, h. 14 Tucker
 Philip B. h. 38 High [Market sq.
 Sarah E. widow of Nathaniel E. h. 8
 William A. baker, b. 141 Pleasant
 William H. shoe laster, b. 29 Green
 Litchman Charles H. asst. manager (Newark, N. J.), h. 25 State
 David F. McKay stitcher, h. 63 Wash- ington [25 do.
 Frederic B. photographer, 15 State, b.
 Harold B. machinist, b. 25 State
 James F. foreman, J. B. Litchman's, b. 33 Front
LITCHMAN JOHN B. boot and shoe manuf. Association bldg. No. 1, Green, h. 33 Front. See page 540
 John L. clerk, Chadwick Lead Co. b. 25 State
 Sarah E. widow of William, b. 33 Front
 William T. shoemaker, h. 3 Circle
 Little Arthur M. (Boston), s. r. Marble- head Neck [Neck
 Henry C. (Boston) s. r. Marblehead
 Littlefield Charles C. (Symonds, Coates & Co.) Green, h. at Boston
 Lizzie T. Miss, housekeeper at 24 Bowden
 Locke Edward (W. Medford), s. r. Clifton Isaac (Belmont), s. r. Clifton
 Loham Mary S. widow of Francis, shoe- stitcher, h. 175 Pleasant
 Thomas, grain and flour, 7 Bessom, h. 14 Maverick.
 Thomas jr. bookkeeper, 7 Bessom, b. 14 Maverick

**“FLORIDA ORANGE BLOOM HONEY” at
 THE I. P. HARRIS CO.**

Long Michael, died Mch. 30, 1899
 William (U. S. N.), h. 216 Pleasant
 Longton Job, tanner, h. 13 Lattimer
 Looney Daniel, gardener, h. 35 Hawkes
 Elizabeth, widow of James E. farmer, h. end Cemetery rd. [rd.
 Elizabeth J. Miss, b. end Cemetery
 Mary F. Miss, teacher, Story grammar school, b. end Cemetery rd.
 Loud Charles E. (Boston), s. r. Gilbert Heights
 Joseph P. (Boston), s. r. Gilbert
 Love Catharine, widow of James, died Sept. 18, 1898
 David J. finisher, b. 13 Barnard
 James, ship carpenter, h. 228 Washington
 James J. painter, b. 228 Washington
 Joseph, shoemaker, b. 104 Elm
 William P. stockfitter, b. 104 Elm
 Low Edmund, carpenter, h. 22 Franklin
 Edward P. shoemaker, h. 21 Mugford
 George, gardener, b. Atlantic House
 Martha P. Mrs. (Somerville), s. r. Clifton Heights [ford
 Mary E. widow of Rufus, b. 21 Mugford
 Lowell Joseph Q. (Somerville), s. r. Clifton Heights
 Lucie Catharine, widow of Jeremiah, b. 2 Commercial
 Luscomb George A. cordwainer, h. 11 Nicholson hill
 Sarah A. Miss, shoe worker, b. 11 Nicholson hill [nut
 Lynch Bridget Miss, stitcher, b. 13 Chestnut
 Bridget, widow of Timothy, h. 13 Chestnut
 Edward J. rem. to Lynn
 John, laborer, h. 5 Tucker n. Hooper
 Katherine M. Miss, stitcher, b. 13 Chestnut
 Timothy, shoemaker, b. 13 Chestnut
 William H. laborer, b. Rowland c Cross
LYNN & BOSTON RAILROAD CO. car house, Salem road; waiting room, 91 Pleasant. See page 1273
 Lyon Albert P. shoe cutter, b. 5 Back
 Mary E. widow of John J. h. 188 Pleasant
 Nathaniel C. (A. J. Foster & Co. 99 Bedford, B.) h. Atlantic ave. byd. Beach
 Susan T. widow of Samuel M. h. Atlantic ave. byd. Beach
 Thomas T. conductor, B. & M. R. R. h. 182 Pleasant
 Lyons Essie G. Miss, b. 114 Front
 James E. shoemaker, h. 35 State
 John, shoemaker, h. 104 Front
 Mary E. Miss, shoe stitcher, b. 114 Front [Front
 Mary J. Miss, housekeeper, at 104
 Patrick, cordwainer, h. 114 Front
 Rebecca G. Miss, stenographer (B.), b. 104 Front
 Thomas P. fisherman, b. 104 Front
 Thomas S. laborer, h. 31 Pond
 William E. fisherman, b. 104 Front

Lyons William F. shoemaker, b. 114 Front
 MACE JAMES D. expressman, h. 19 Orne
 John W. lobsterman, b. 23 Beacon
 Joseph H. express (Salem and Marblehead), 68 Pond, h. do.
 Mary C. widow of Joseph P. h. 23 Beacon
 Samuel H. motorman, b. 23 Beacon
 MacGowan Henry A. rem. to Worcester
 Mackay Evelyn I. Mrs. button hole operator, b. 3 Lattimer
 Mackey John W. coachman, h. Atlantic ave. n. Barnard [opp. Circle
 Macomber Frank G. (Boston), s. r. Front
 Macullar Charles E. (Boston), s. r. Clifton Heights
 McArthur Edwin, h. Pitman ct.
 Edwin jr. milk dealer, r. 14 Atlantic ave. h. 37 Pleasant
 McCafferty Catherine, widow of John, h. 18 Chestnut
 Patrick J. b. 18 Chestnut [Central
 McCaigue Catherine Miss, stitcher, b. 32
 Philip H. shoe laster, b. 32 Central
 Robert, shoemaker, h. 32 Central
 Sarah Miss, shoe corder, b. 32 Central
 see McKeag and McKeigue
 McCann Robert (Chas'n), s. r. Ferry rd.
 McCarthy Daniel, b. 17 Barnard
 John J. shoe trimmer, h. 20 Commercial [2 Commercial
 McCauley Patrick T. morocco dresser, h. 31
 McClearn Stuart F. sole assorter, h. 31 Waldron [Commercial
 McClellan Ellen, widow of Angus, h. 65
 McCloskey Annie L. Miss, stenographer, b. 65 Atlantic ave [do.
 Bernard, mason, 65 Atlantic ave. h.
 James B. mason, b. 65 Atlantic ave.
 Mary, widow of James, h. 63 Atlantic ave.
 McConachie Albertina F. A. widow of John, h. Pleasant n. Smith
 McCool Jane, widow of Michael, shoe stitcher, h. 12 Chestnut
 John L. painter, b. 37 Central
 John R. student, b. 12 Chestnut
 Margaret, widow of John, h. Central c. Atlantic ave. [lantic ave.
 Peter J. shoecutter, h. Central c. Atlantic ave.
 Thomas, cigars and tobacco, 51 Atlantic ave. b. Central c. Atlantic ave. [tral
 McCoy Ann, widow of Daniel, h. 14 Central
 Annie Miss, b. 41 Chestnut
 Edward D. laborer, b. 41 Chestnut
 Joanna Miss, bookkeeper (Swampscott), b. 41 Chestnut
 John, farmer, h. 41 Chestnut
 John P. motorman, h. 20 Prospect
 Julia, widow of Patrick, b. 23 Commercial
 Mary E. Miss, confectionery, 23 Commercial, h. do. [Chestnut
 Nellie J. Miss, shoe operative, b. 4
 Patrick G. clerk (B.), b. 4 Chestnut
 Sarah A. widow of Thomas, h. 4 Chestnut

OLD PIANOS

Taken in exchange for New, at
LEFAVOUR'S MUSIC STORE,
 182 Essex St., Salem, Mass.

McCoy Sarah E. Miss, stitcher, b. 4 Chestnut
 Thomas, rem. to Dorchester
 Thomas R. student, b. 4 Chestnut
 McCulloch Hector, rem. to Salem
 McDonald James, morocco dresser, b. 121 Elm
 Mary E. Miss, b. 38 Rowland
 Michael J. salesman (B.), h. 228 Washington
 Patrick, sergeant, U. S. A.; lunch room, Fort Sewall, h. do. [N. H.]
 McDougall Henry C. rem. to Franklin.
 McEachran William C. shoe laster, h. 8 Mechanic sq. [Bassett]
 McFeeley Ellen, widow of John, b. 5
 McGee Catherine E. Miss, b. 23 Hawkes
 Dennis, laborer, h. 23 Hawkes
 Mary A. Miss, b. 23 Hawkes
 McGrath Thomas, shoe laster, h. 28 Commercial [Commercial]
 McHugh Jeremiah J. shoecutter, b. 25
 Martin (Salem), coachman, s. r. 17 Beacon
 Patrick, laborer, h. 25 Commercial
 Patrick M. edge setter, b. 25 Commercial [36 Sewall]
 McIntosh A. Edward, edge maker, h. r.
 Cordelia A. Miss, dressmaker, b. 201 Pleasant
 Isaac, shoemaker, b. A. E. McIntosh's
 John W. shoe manufr. Goodwinville, h. 21 Merritt [nut]
 McKay Edward F. shoemaker, h. 6 Wal-George, laborer, h. Cliff
 George jr. shoelaster, b. George McKay's
 Robert, shoelaster, b. Geo. McKay's
 Rose Miss, housekeeper, b. George McKay's [pl.]
 McKeague Daniel, shoe laster, h. 4 Elm
 see McCaigue and McKeigue
 McKean Arthur, carpenter, b. 55 Rowland
 McKeigue Rose Miss, shoestitcher, b. 13 Walnut
 see McCaigue and McKeague
 McKinnon Sarah E. Mrs. shoestitcher, b. 3 Mechanic ct.
 McLain Almond, fisherman, h. 60 Front
 McLean Margaret, widow of Angus, housemaid at 8 Spring
 William (Boston), steward, Corinthian Yacht Club House, Marblehead Neck, s. r. do. [tage]
 McNeil Barnard, blacksmith, b. 17 Cot-Peter J. rem. to Milford
 McNulty Charles J. heel shaver, b. 67 Commercial
 John E. shoelaster, b. 67 Commercial
 McQuesten Frank B. (Boston), s. r. Marblehead Neck
 McQuinn James, rem. to Salem
 Madison Hannah, widow of Andrew, h. 153 Pleasant
 Magee Frank, yacht steward, h. 7 Nicholson hill
 Frank jr. shoe cutter, b. 7 Nicholson hill
 Harry C. shoecutter, h. 16 Pickett

McGee James, janitor, G. A. R. hall, h. 20 Franklin [ton]
 James H. fisherman, h. 33 Washing-
 Magill Sarah A. widow of Michael, wash-erwoman, h. 55 Commercial
 Magoun Nellie C. Miss, b. 48 Pleasant
 Maguire John T. shoemaker, b. 57 Com-mercial
 Timothy, laborer, h. 57 Commercial
 Mahoney James, shoe worker, b. 38 Chestnut
 Jeremiah, shoemaker, h. 38 Chestnut
 John W. machine nailer, b. 21 Circle
 Mary Miss, shoe operative, b. 38 Chestnut [b. 9 Prospect]
 Main Carrie W. Miss, buttonhole maker,
 Deborah, widow of Thomas, died March 30, 1897 [27 High]
 Elizabeth S. widow of William P. h.
 Eunice C. widow of Richard S. b. 39 Jersey
 Francis W. music teacher, 11 Pros-pect, b. 18 Reed
 Joseph P. rem. to Lynn
 Thomas, engineer, pumping station, Legg's hill, h. 9 Prospect
 William W. sec. Mass. Bap. S. S. As-soc. (B.), h. 39 Jersey
 Malcom John N. cook, 82 Washington, h. 27 Mugford [Mugford]
 Mary H. Miss, shoestitcher, b. 27
 Malon Michael, laborer, b. r. 4 Lindsey
 Manning Elizabeth W. widow of Samuel C. b. 23 Pleasant [head Neck]
 George (Nashua N. H.), s. r. Marble-Manougue James J. shoemaker, b. 1 Chestnut
 John, shoemaker, h. 1 Chestnut
 Thomas, shoemaker, b. 1 Chestnut
 Marblehead Academy and High School, Pleasant n. Rockaway
 Almshouse, off Vine [n. Cliff]
 Electric Light Station, Commercial
 Gas and Electric Light Co. office 3 School, works off 35 Orne; Charles A. Slee, collector.

MARBLEHEAD MANUFACTURING CO. (James Sullivan and Charles Townsend,) gelatine manufrs. Green c. Lincoln ave. See page 1004

MARBLEHEAD MESSENGER, N. A. Lindsey & Co. publishers, 271 Washington. See page 1001

MARBLEHEAD NATIONAL BANK, William Reynolds, cashier, 169 Washington. See page 989

MARBLEHEAD SAVINGS BANK, William Gilley, treasurer, 169 Wash-ington. See page 989
 Shoe Trimming Co. B. F. Day, mgr. shoe trimmings, 1 Front

MARBLEHEAD STEAM LAUNDRY, Edward M. Beals, propr. 15 State. See page 990

MARBLEHEAD STORES (William W. Phillips). vessel and yacht sup-plies, 75 Front. See page 990
 Tea Store (Robert W. Marshall), 158 Washington

Carpenter Wagons at J. B. McLane's
 NORTH READING.

MARBLEHEAD YACHT YARD (Wm. B. Stearns), Dixey wharf, 89 Front. *See page 1252*

MARBLEHEAD AND SALEM EXPRESS, A. P. Ferguson, propr. 33 Back. *See page 992*

Marden Richmond F. dry goods, 153 Washington, h. 159 Elm

William H. baker, h. 11 Guernsey

William S. janitor, Rechabite bldg.

h. 23 Gregory

Markey Peter, driver, h. 6 Gregory

Marr Esther D. Miss, shoestitcher, b. 31 Back

John. tailor, 130 Washington, h. 31

Stella B. Miss, rem. to Worcester

Thomas, shoemaker, rms. 31 Back

Marrin Peter J. (Peabody), s. r. Ferry rd.

Marsh William F. rem. to Salem

Marshall Byron, printer, b. 45 Pleasant

Edgar A. grocer, 79 Front, b. 45 Pleasant

Foster L. physician, 45 Pleasant, b. do.

Harriet L. Mrs. housekeeper at W.

H. Russell's, Village

Melissa Miss, b. 45 Pleasant

Robert W. boot and shoe repairer,

and propr. Marblehead Tea Store,

158 Washington, h. 45 Pleasant

Martin Abbie B. Miss, died Jan. 5, 1899

Allie P. Mrs. shoestitcher, b. 125 Elm

MARTIN BENJAMIN F. postmaster;

also, market gardener and milk

dealer, 13 Green, h. 100 Elm. *See*

page 993

MARTIN BENJAMIN F. Jr. (Martin

Bros. 26 Pond, h. do. *See page 997*

MARTIN BENJAMIN F. 2d, carpenter

and builder, 2 Gregory, h. 148

Elm. *See page 1000*

Bertha B. Miss, b. 11 Village [nut

Bridget C. Miss, stitchee, b. 14 Chest-

MARTIN BROS. (Benjamin F. jr. and

Henry L.), oil dealers and cess-

pool excavating and cleaning, 26

Pond. *See page 997*

Eben F. leather remnants, rear 15

Cowell, b. 15 do.

Edward, shoemaker, h. 30 Prospect

Edward D. h. 7 Harris

Edward P. shoe manufacturer, rear

5 Harris, h. 5 do.

Emma S. Miss, b. 66 Pleasant

Eugenie E. widow of Richard, rem.

to Salem

Frank I. carpenter, b. 148 Elm

George, student, b. 100 Elm

George H. grocer, 1 Orne, h. 23 do.

Henry, died Nov. 13, 1898

Henry, carpenter, h. 5 Lookout ct.

Henry C. shoecutter, b. 23 Orne

MARTIN HENRY L. ice dealer, off 3

Front; also (Martin Bros.), 26

Pond, b. do. *See page 1003*

Horace A. shoemaker, h. 17 Hawkes

Horace M. clerk, 112 Washington, h.

24 State [Cliff, h. 55 Gregory

John A. (John S. Martin & Co.), 6

John E. blacksmith, b. 30 Prospect

Martin John F. leather remnants, rear

15 Cowell, h. 15 do.

John J. b. 2 Chestnut

John P. cordwainer, h. 42 Lee

John S. (John S. Martin & Co.), 6

Cliff, h. 66 Pleasant

MARTIN JOHN S. & CO. (John S. and

John A. Martin), coal, wood,

brick, lime, cement, sand, lum-

ber, drain pipe, hay and straw, 6

Cliff cor. Commercial. *See page*

992

J. Hooper, driver, h. 103 Elm

Knott B. shoemaker, h. 16 Rowland

Knott V. died Aug. 26, 1898

Knott V. farmer, b. 100 Elm

Lawrence T. farmer, b. 100 Elm [nut

Margaret, widow of John, h. 2 Chest-

Maria L. Miss, teacher, Mugford pri-

mary, h. 18 Pleasant

Martha A. Miss, h. 13 Green

Mary P. widow of Knott V. b. 33

Franklin

Michael, shoe nailer, h. 2 Chestnut

Rebecca B. widow of Peter, h. 3

Circle

Samuel C. clerk, h. 110 Front

Samuel G. clerk, 133 Washington, b.

5 Lookout ct.

Sarah E. Miss, h. 42 Lee

Sarah E. widow of Henry, variety

store, 133 Washington; also music

teacher, h. 5 Lookout ct.

Sarah H. Miss, florist, 13 Green, h. do.

Thomas F. carpenter, h. 14 Chestnut

Thomas J. teamster, b. Rowland cor.

Cross

Thomas S. shoe manufacturer, rear

11 Village, h. 11 do.

William, h. 175 Washington

William T. shoemaker, h. 15 Cottage

Marvel Peter, rem. to Salem

MASHON DANIEL W. harnesses, 274

Washington c. Hawkes, b. 121

Elm. *See page 996*

Mason Coralie Miss, bookkeeper, S. A.

Sparhawk & Sons, b. 2 Mason

Ernest C. harbor master, b. 8 Mason

Francis A. fireman, b. 16 Elm ct.

Isaac W. grocer, 6 Mason, h. 8 do.

Isaac W. jr. jeweller and optician, 166

Washington c. Mason, h. 2 Mason

Jonathan B. carpenter, b. 2 Mason

Maggie A. widow of Frank, h. 16 Elm

ct. [land

Mary E. widow of Joseph, h. 13 Row-

Richard, laborer, h.—

Richard H. laster, b. 13 Rowland

Robert, farmhand, b. 13 Rowland

William G. clerk, b. 13 Rowland

Masters Carrie W. Miss, bookkeeper (Sa-

lem), b. 18 Linden [head Neck

John M. (Cambridge), s. r. Marble-

Masterson Michael Rev. (Peabody), s. r.

Brown's Island [Island

Patrick Rev. (Peabody), s. r. Brown's

Mead Edward C. (Everett), s. r. Clifton

Heights [Heights

Nathaniel J. (Everett), s. r. Clifton

Lefavour's Piano & Furniture Polish. 25c. We manufacture this polish and send it all over the U. S. and warrant it to be the best.

W. J. Lefavour, 182 Essex St., Salem

- Meader Aurelia J. widow of Moses K. h. 11 Mt. Vernon
 Edgar K. painter, h. 84 Pleasant
 Edgar K. jr. student, b. 84 Pleasant
 Robert C. shoe cutter, b. 11 Mt. Vernon
- Meilbye James B. shoemaker, h. Pickett
 Laura M. Miss, shoe corder, b. Pickett
- Meldram Elizabeth D. Miss, teacher, Rowland st. kindergarden, b. at Manchester
- Mellin Sarah Miss, rem. to Salem
- Melvin Benjamin G. shoe manufr. 2 South, b. 14 Reed
 Charles, shoemaker, b. 4 Darling
 Daniel, died May 8, 1898
 Frank G. shoemaker, b. 4 Darling
 John, sole cutter, h. 14 Reed [ling
 M. Eva, widow of Daniel, b. 4 Darling
- Melzard Benjamin T. jobber, b. 1 Crocker pk. [con
 Benjamin T. shoemaker, h. 13 Bea-
 Charles H. driver, b. 2 Crocker pk.
 David T. hostler (Salem), b. 34 Orne
 Frances Miss, b. Summer n. Meth. church
- Ida M. Miss, stitcher, b. 13 Beacon
 Isabella, widow of George W. h. 84 Front
 John, died Sept. 16, 1898
 John H. shoe laster, h. 15 Orne
 Mary S. Miss, b. 34 Orne
 Sally H. widow of John, h. Summer n. Meth. church
 William F. K. cordwainer, h. 34 Orne
- Merriam Hannah H. widow of Henry A. h. 12 South
- Merrill Frank O. butter, cheese and egg pedler, also groceries, Washington c. Pearl, h. 6 Cowell
 George W. shoemaker, h. 74 Pond
 Jabez H. granite dealer and stone cutter, Sewall n. Spring, h. at Salem
- Orlin, shoemaker h. 32 Russell
- Merritt Alfred S. farmer, h. West
 Caroline E. Miss, teacher, Glover primary school, b. 13 Back
 David (Salem), boarding stable (summer), Clifton Heights, s. r. do.
 Francis, h. 6 Beacon
 Richard H. laborer, b. 6 Beacon
 William, h. 13 Back [Lincoln ave.
 William B. McKay stitcher, h. 39
 William B. jr. shoe cutter, h. 39 Lincoln ave.
 William F. shoemaker, b. 6 Beacon
- Messervey Ambrose H. yachtman, h. 28 Circle [Lee
 Ambrose H. jr. clerk (Lynn), h. 29
 Frank, stockfitter, b. 28 Circle
 John L. shoemaker, h. 74 Front
 Mary B. Miss, b. 17 Waldron [ington
 Samuel S. carpenter, h. 140½ Wash-
 Thomas S. shoemaker, h. 104 Front
 William L. fisherman, h. 17 Waldron
- Metcalf George L. box manufacturer, 18 Sewall, h. 5 Vine n. Village
- Miller Clinton F. electrician, h. 55 Gregory
- Millbury John D. rem. to Peabody
- Miller Arthur J. McKay stitcher, h. 132 Front [Lincoln ave.
- Millett Anna W. Miss, shoe stayer, b. 3 Franklin, shoemaker, h. 3 Lincoln ave. [Orne
 Hannah, widow of Franklin, h. 25
 Hannah, widow of William, shoe-stitcher, b. 27 Prospect
 Harriet L. Miss, b. 42 Orne
 Henry C. cashier (Salem National Bank, Salem), h. 10 Village
 Hervey, clerk, 98 Washington, h. 5 Gerry
 Mary E. widow of John, h. 7 Middle
 Nicholas F. bottom finisher, b. 9 Nicholson hill
 Richard T. lobsterman, h. 42 Orne
 Robert B. shoe finisher, h. 32 Maverick [Summer
 Sarah A. widow of Philip B. h. 6
 Sarah A. widow of William T. h. 9 Nicholson hill
- Minot John, b. 55 Front
- Mitchell Benjamin, h. 6 Tucker
 Benjamin jr. shoemaker, h. 6 Walnut
 Cora L. Miss, shoe trimmer, b. 13 Abbot [Back
 Elizabeth C. widow of Eleazer R. h. 8
 Frank B. shoemaker, h. Cliff
 George L. shoelaster, h. 1 Hawkes
 Hannah M. widow of John, h. 13 Abbot
 John S. driver, 3 Essex, h. 1 do.
 Mary H. Miss, stitcher, b. 17 Middle
 William L. shoemaker, h. 17 Middle
- M**ITCHELL WILLIAM P. groceries
 278 Washington, h. 28 Village.
See page 993
- Moffat Hattie M. widow of James W. housekeeper at 38 Washington
- Moffitt Robert, morocco shaver, h. 7 Circle
- Monaghan Thomas, died May 31, 1898
- Monahan Patrick, laborer, h. 4 Cottage
- Montgomery Charles E. rem. to Lowell
 Hugh, died May 4, 1898 [Merritt
- Moore Henry, salesman (Boston), h. 8
 J. Francis, buffer, b. 50 Front
- Morehouse Augustus B. lining cutter, h. 6 Mugford
 Bion W. shoe manufacturer, Anderson n. Pleasant, h. 19 Rowland
 Sarah J. widow of Matthew J. nurse, b. 20 Rowland
- Morrill Fred A. inspector (Lynn), h. r. 36 Sewall
 Scott W. rem. to Waterville, Me.
- Morris Albert F. shoe cutter, h. 19 Franklin
 Emily S. Miss, teacher, Barnard school, b. 19 Franklin
- Morse Caroline Mrs. boarding house, 121 Elm, h. do.
 Eugene V. hairdresser, 138 Washington, rms. 45 Front [Salem
 Frank E. assistant, 121 Elm, h. at

The Incomparable } AT THE I. P. HARRIS CO.
 Red Heart Tomatoes }

Morse Martin V. B. rem. to Manchester, N. H. [maker, b. 7 Abbot
Mary A. widow of Richard B. dress-
Morss Charles A. jr. (Boston), s. r. Mar-
blehead Neck [den
Mosman Melvin C. carpenter, h. 18 Bow-
Moxley John, gluemaker, b. 10 Tucker
Moynahan John, laborer, b. 238 Wash-
ington [to Brockton
Muirhead Bessie, widow of James, rem.
Clara G. widow of William, house-
keeper at A. S. Merritt's, West
Mulcahy Bridget C. widow of Lawrence,
h. 30 Central [tral
Maurice, bottom finisher, b. 30 Cen-
Thomas, barber, h. 22 Central
Mulholland John J. brakeman, h. 148
Pleasant
Mullen Jane, widow of William, wash-
erwoman, h. 30 Commercial
Lawrence M. shoe laster, b. 35
Hawkes
Mary E. Miss, stitcher, b. 35 Hawkes
Nancy J. widow of Patrick, h. 35
Hawkes
Mullett James W. fisherman, b. 117 Front
Rebecca S. widow of Samuel C. h.
117 Front
Samuel C. fisherman, b. 117 Front
Munroe Albert M. bookkeeper (B.), b.
115 Elm
Archibald M. cutter, b. 20 Anderson
Edward A. shoecutter, b. 20 Anderson
Edward M. shoecutter, h. 20 Anderson
Etta M. Mrs. dressmaker, 197 Wash-
ington, h. do.
Frank P. student, b. 115 Elm
Isaac M. h. 115 Elm
Laura A. Miss, stitcher, b. 20 Ander-
son [172 Pleasant
Martha I. widow of William B. h.
William B. train baggage master, B.
& M. R. R. h. 199 Washington
Murphy Melzar, carpenter, h. 46 Jersey
Murray Fannie F. Miss, b. 19 Barnard
John, horseshoer, Atlantic ave. cor.
Hawkes, h. 68 Gregory
William, at almshouse
NADOR JENNIE MRS. b. 48 Commercial
Nanepashemet Hotel (summer), Mrs. E.
G. Brown, propr. Marblehead
Neck [Marblehead Neck
Nash Nathaniel C. (Cambridge), s. r.
Nason Benjamin F. (Salem), s. r. Ferry
road
NATIONAL GRAND BANK, Everett
Paine, cashier, 2 Hooper. See
page 989
Neilson William (J. R. Pearl & Co. 103
Summer, Boston), h. 65 Pleasant
**NEW ENGLAND TELEPHONE AND
TELEGRAPH CO.** 125 Milk, Bos-
ton. See page 1274
New Lyceum Theatre, 71 Washington
New York Branch (John H. Haskell),
groceries and provisions, 199
Washington
Newhall Caroline Miss, h. 32 Pleasant

Newhall Florence A. Miss, teacher, High
school, b. 8 Allerton pl.
Harriet Miss, h. 32 Pleasant
Mary A. widow of William P. b. 37
Mugford [died Sept. 30, 1898
Newton Jane B. widow of Samuel F. G.
Samuel F. G. carpenter, 18 Beacon,
h. do. [ket sq.
Nichols Alfred M. shoemaker, h. 4 Mar-
Ernest F. spar maker, h. 3 Bassett
George E. driver, 6 Market sq. b. 4
do. [4 do.
Mary E. Miss, clerk, 8 Market sq. b.
Reuben A. grocer, 6 Market sq. h. 4
do.
Walter P. grocer, 105 Front, h. 98 do.
Nicholson Alice R. Miss, b. 13 Mugford
James, h. Back n. Cowell
Mary R. widow of Thomas, h. 13
Mugford
Nickerson Annie G. Miss, clerk, G. P.
Graves', rms. 61 Lee
Mendal, carpenter, b. 74 Washington
William L. shoe laster, h. 185 Wash-
ington [185 Washington
Nims Anita D. widow of William W. b.
Noon Mary, widow of Hugh, h. 6 Lee
Nancy E. Miss, shoe stitcher, b. 6 Lee
Patrick, shoemaker, b. 6 Lee
Norcross James E. pastor, First Baptist
church, h. 10 Jefferson
Norris Caleb D. rem. to So. Framingham
North Edward, cordwainer, b. 64 Orne
James N. (Brookline), s. r. Atlantic
ave. [Orne
Mary E. Miss, shoestitcher, b. 64
Rebecca D. widow, died Nov. 15, 1898
William T. shoemaker, b. 64 Orne
Northall Mary K. Mrs. propr. Fabens
House, Marblehead Neck, h. at
Boston [blehead Neck
Northend William D. (Salem), s. r. Mar-
Northey William (Salem), s. r. Harbor
View
Norton Katherine Mrs. music teacher, 16
Franklin, b. do.
Noyes Benjamin L. rem. to Lynn
Carrie H. Miss, asst. bookkeeper, 271
Washington, b. 50 Jersey
Charles L. farm hand, h. 21 Maverick
Frank D. typewriter inspector (B.),
b. 4 Waldron [ant
Frank S. shoe finisher, h. 211 Pleas-
Howard, shoe cutter, b. 21 Maverick
John L. foreman, 271 Washington, h.
50 Jersey [Maverick
Sarah E. widow of Charles P. h. 21
William S. shoecutter h. 4 Harris
William S. jr. machinist, b. 4 Harris
Nutting Harrie K. clerk (B.), b. 43 Wash-
ington
Mary M. widow of John, h. 8 Selman
Robert K. cordwainer, h. 23 Circle
William jr. shoecutter, h. 23 Circle
William F. bookkeeper (Salem), h.
43 Washington
OAKES OLIVE B. widow of Samuel G. h.
51 Lee

W. J. LEFAVOUR, Music Publisher.

Watch our windows for
latest publications. LE-
FAVOUR'S Music STORE,
182 Essex Street, Salem.

Oakes Samuel G. cordwainer, b. 51 Lee
 Sarah E. Miss, shoestitcher, b. 51 Lee
 Ober Peter G. shoecutter, h. 20 Green
 O'Brien Annie Miss, shoe stitcher, b. 13
 Lee [b. 22 Central
 Annie, widow of John, shoe stitcher,
 Avis C. Miss, bookkeeper, b. 53 Greg-
 ory [Chestnut
 Catherine F. widow of John E. h. 12
O'BRIEN EDWARD B. lawyer (O'Brien
 & Bogue, 33 Central sq. Lynn),
 b. 53 Gregory. *See page 1002*
 Edward J. shoe laster, b. 53 Gregory
 Elizabeth T. Miss, shoe stitcher, b.
 53 Gregory [Gregory
 Grace E. Miss, stenographer, b. 53
 Hannah, widow of Patrick, h. 8 Nash-
 ua pl. [Lee
 Hannah, widow of Timothy, h. 13
 James B. driver, h. 22 Lee
 John J. b. 53 Gregory
 Julia A. Miss, stitchee, b. 53 Gregory
 Patrick, died Dec. 17, 1897
 Patrick J. shoemaker, h. 53 Gregory
 Timothy E. funeral director, Prospect
 cor. Barnard; also shoe manu-
 facturer, Barnard cor. Prospect;
 h. 33 Central
 William, b. 48 Commercial
 William, shipper (Lynn), h. 66 Lee
 William F. shoe findings, Barnard c.
 Prospect, b. 53 Gregory
 see Brine
 Ocean Side Hotel (Mrs. E. J. Shadwell),
 summer hotel, Marblehead Neck
 View (Robinson N. Schoof) sum-
 mer boarding house, 8 Allerton
 pl. [19 Barnard
 O'Connell Michael, morocco dresser, b.
 O'Connor Bartholomew, shoemaker, h.
 38 Commercial
 Charles, shoemaker, h. 11 Barnard
 Cornelius J. shoecutter, b. 38 Com-
 mercial [Barnard
 Hannah Miss, shoe vampet, b. 11
 James, cordwainer, h. 11 Barnard
 Julia A. Miss, b. 38 Commercial
 Matthew J. shoecutter, b. 38 Com-
 mercial
 Michael J. teamster, b. 22 Lee
 see Connors
 O'Donnell Catherine E. Miss, bookkeeper
 (Lynn), b. 29 Barnard
 John, shoemaker, h. 29 Barnard
 John J. b. 29 Barnard [nard
 Margaret T. Miss, stitchee, b. 29 Bar-
 Mary A. Miss, stitchee, b. 29 Barnard
 O'Keefe Ann, widow of Luke, h. 37 Cen-
 tral
 Edmund, driver, h. 25 Barnard
 Luke, bookkeeper, b. 25 Barnard
 Oldson Otto E. engineer, 89 Front, h. 3
 State
 Oliver Benjamin F. rem. to Salem
 Benjamin R. shoemaker, h. 54 Lee
 Grace A. Mrs. (Salem), s. r. Beacon
 Harry A. shoemaker, h. 22 Circle
 John T. shoecutter, b. 232 Washing-
 ton

Oliver Samuel P. cordwainer, b. 3 Front
 Sarah E. Miss, h. 207 Washington
 Sarah P. widow of Thomas, h. 16
 Maverick
 O'Neil Daniel, died Dec. 23, 1897
 Dennis, trackman, B. & M. R. R. h.
 19 Cottage
 James, ship carpenter, h. 5 Harris ct.
 John, laborer, h. Clifton
 Orne Ann, widow of Jonathan, died Mch.
 3, 1898
 Anna J. Miss, b. 137 Pleasant
 Frank P. h. 137 Pleasant
 John H. florist, 11 Selman, h. at
 Bradford
 John H. 2nd, shoecutter, b. 25 Back
 John S. shoecutter, h. 25 Back
 Lucilla H. widow of William H. h.
 23 State
 William W. b. 39 Back
 Osborn George O. (Nashua, N. H.), s. r.
 Marblehead Neck [head Neck
 John (Nashua, N. H.), s. r. Marble-
 Osborne Annie L. Miss, shoe worker, b.
 30 South
 Charles E. cordwainer, h. 30 South
 F. Norris, driver, 28 South, b. 30 do.
 John N. shoecutter, h. 15 Harris
 William H. cordwainer, rms. 15 Har-
 ris [b. 30 Lee
 Osgood Arthur M. buttonhole operator,
 Francis C. ship caulker, h. 58 Pros-
 pect
 Frank G. carpenter, b. 58 Prospect
 Frederick H. clerk, b. 30 Lee
 Joseph B. F. (Salem), s. r. Swamp-
 cott road [High
 Mabel R. Miss, shoe stitcher, b. 45
 Sarah E. widow of Francis A. h. 45
 High [head Neck
 Owen Benjamin (Boston), s. r. Marble-
 George (Lawrence), s. r. Marblehead
 Neck
 PAGE MARGARET Mrs. died June 28, 1897
 Paine Andrew, shoe laster, b. 12 Lattimer
 Andrew J. shoemaker, h. 12 Lattimer
PAINE CHARLES S. grocer, 193 Pleas-
 ant, h. 183 do. *See page 994*
 Elizabeth, widow of Thomas T. b. 9
 Waldron
PAINE EVERETT, cashier, National
 Grand Bank, and town treasurer,
 h. 16 Washington sq.
 Harry O. painter, b. 193 Pleasant
 Jacob O. (Bacon & Paine), Swamp-
 scott rd. n. Clifton ave. h. 193
 Pleasant
 Jacob T. h. 183 Pleasant
 John, boot and shoe repairer, 106
 Washington, h. 3 Harris ct.
 John D. (Humphrey & Paine), Green,
 h. 6 Guernsey [Pleasant
 Lois D. widow of Henry jr. h. 199
 Louis E. baker, h. 3 Harris ct.
 Martha Miss, shoe trimmer, b. 199
 Pleasant
 Nellie F. Miss, bookkeeper, 193 Pleas-
 ant, b. do.

Fruit Wagons at J. B. McLane's *North Reading..*

Paine Sarah I. Miss, shoe trimmer, b. 199 Pleasant
 Thomas T. student, b. 9 Waldron
 Thomas W. h. 9 Waldron
 T. T. Boston Express (Woodfin Bros.), 99 Pleasant
 William B. groceries and provisions, 12 Beacon, h. do.
 William H. train baggage master, B. & M. R. R. h. Linden cor. Guernsey [Marblehead Neck
 Palmer Irving S. (Winchester), s. r.
 Sadie L. Mrs. shoe worker, b. 11 Beacon [h. 4 Sewall
 Parker Albert C. fireman, B. & M. R. R.
 Charles S. (Boston), s. r. Marblehead Neck [head Neck
 Charles W. (Boston), s. r. Marble-
 Edith A. Miss, b. 114 Elm [Reed
 Edmund, janitor, Grader blk. h. 12
 Eleanor R. Mrs. h. 14 Tucker
 Francis A. (F. A. Parker & Co.), 147 Elm, h. 7 Guernsey
 F. A. & Co. (Francis A. James N. and John G. Parker), shoe manufacturers, 147 Elm [ave.
 George E. (Roxbury), s. r. Atlantic
P**PARKER HARRY J.** carpenter and builder, rear 24 Front, h. 24 do. See page 999 [b. 114 Elm
 James E. clerk, F.A. Parker & Co.'s, James N. (F. A. Parker & Co.), 147 Elm, h. 114 do.
 John C. laster, b. 12 Reed
 John G. (F. A. Parker & Co.), 147 Elm, h. 3 Guernsey
 John L. deputy U. S. Custom House, Water, h. at Lynn
 Louisa Miss, teacher, Back street school, b. 114 Elm [Franklin
 Marion A. widow of Niles G. b. 8
 Parks Samuel L. (Brookline), s. r. Marblehead Neck
 Patey Herbert F. seaman, U. S. N. b. 10 Goodwinville
 John C. shoemaker, h. 8 Waldron
 Lois D. G. widow of Thomas, h. 229 Washington [winville
 William T. shoemaker, h. 10 Good-
 Peabody Frank E. (Boston), s. r. Marblehead Neck [1 Essex
 Henry C. foreman, 5 Atlantic ave. h.
 Robert S. (Brookline), s. r. Peach's pt.
 Peach Albert H. farmhand, b. 25 Mugford
 Andrew, shoemaker, b. 34 Orne
 Arthur E. farmhand, b. 25 Mugford
 Benjamin F. h. 25 Gregory
 Bessie G. Miss, b. 110 Elm
 Charles E. clerk, 25 Mugford, b. do.
 Cora F. Miss, b. 12 Washington
 Daniel, grocer, 8 Selman, h. 12 Washington
 Eben, cordwainer, h. 47 Front
 Eben jr. cordwainer, h. 31 Circle
 Ezekiel R. farmer and milk dealer, 8 Russell, h. do [b. 12 Russell
 George H. manager, 17 Washington,
 George H. shoe laster, h. 29 Orne
 George H. jr. driver, b. 29 Orne

Peach Harriet H. Miss, shoe stitcher, b. 12 Russell [c. Green, b. do.
 Helen L. Miss, dressmaker. 1 Pond
 Henrietta, widow of John W. shoe-stitcher, h. 123 Elm
 Henry S. sole layer, b. 123 Elm
 James J. H. clerk, b. 12 Russell
 John F. stone mason and contractor, 12 Russell, h. do.
 John W. h. 110 Elm
 Joseph, plumber, h. 52 Front
 Lot C. teamster, h. 95 Elm
 Margaret E. widow of William E. shoestitcher, h. 7 Harris [cle
 Mary R. Mrs. housekeeper at 28 Cir-
 Richard, stone mason, b. 14 Lee
 Ruth E. Miss, shoe stitcher, h. 19 Orne
 Samuel C. laster, b. 159 Pleasant
 Samuel S. T. h. 6 Devereux
 Sarah E. Miss, shoe stitcher, b. 25 Mugford
 Stephen B. grocer, 25 Mugford, h. do.
 Stephen B. jr. milk dealer, 29 Pond, h. do. [Elm
 Susan S. widow of John C. b. 110
 William B. gardener, h. Peach's pt.
 W. B. George H. Peach, mgr. provisions, 17 Washington
 Peachey Charles, shoe maker, h. 13 Nicholson hill
 John E. beater out, b. 22 Prospect
 John S. edgsetter, h. 22 Prospect
 L. Ella Miss, shoestitcher, b. S. H. Cronk's, Pickett
 Moses, shoemaker, h. 153 Pleasant
 Samuel D. F. box maker, h. 9 Linden
 Pearson Herbert, McKay stitcher, h. 82 Front [Front
 Mehitable, widow of Robert, b. 82
 William, h. 82 Front
 see Pierson
 Pecker Charles E. market gardener, h. Swampscott road opp. Clifton ave.
 Edwin E. farmer, h. Old Lynn road
 Jessie F. Miss, teacher (Lynn), b. Swampscott road
 Pederzam Mary, clerk, 75 Washington, b. at Salem [h. 12 Green
 Pedrick Amos G. driver, Norman c. Pond, Benjamin J. cordwainer, h. 39 Prospect [h. 125 Front
 Francis E. shoe repairer, 1 Market sq.
 George D. shoemaker, h. 25 Maverick
 Grace Miss, b. 125 Front
 Jessie P. Miss, clerk (B.) b. Valley c. Devereux
 John J. shoemaker, h. 51 Lincoln ave.
 Lewis, plumber, b. 125 Front
 Mary A. widow of John B. nurse h. 14 Reed [cor. Devereux
 Richard O. shoe cutter, h. Valley
 Rufus, shoemaker, h. 25 Maverick
 Sarah R. Miss, b. 125 Front
 Walter, driver, b. 12 Green
 Pendergrace Jennie Miss, prop. Dunlap Cottage, Marblehead Neck, h. at Chelsea

Sheet Music and Instruction Books

at Cut Prices, at
LEFAVOUR'S
 Up-to-date Music Store,
 182 Essex St., Salem.

- Percival David C. (Boston), s. r. Marblehead Neck
 Perkins Charlotte Miss, teacher, Back st. kindergarten, b. at Salem
 Israel, farmer, h. Rockaway ave.
 James A. fisherman, b. 150 Front
 Oliver E. painter, b. 150 Front
 Reuben B. carpenter, h. 152 Front
 Reuben B. jr. shoe worker, b. 152 Front
 Stephen B. fisherman, h. 150 Front
 Stephen H. master mariner, h. 150 Front
 Perry Alexander S. seaman, h. 82 Front
 Charles E. shoe laster, h. 3 Glover
 George G. shoe laster, h. 28 Prospect
 Hannah Mrs. b. 13 Goodwin ct.
 Herbert A. died Mch. 22, 1898
 Phelps James T. (Boston), s. r. Clifton
 Phillips Benjamin A. h. 53 Pond
 Benjamin H. edgsetter, h. 12 Front
 Benjamin S. shoe cutter, h. Phillips ct. [Phillips' ct.]
 Bessie B. Miss, stenographer (B.), b.
 David K. president, National Grand Bank, h. at Swampscott
 Edward T. clerk, 77 Front, b. 80 do.
 Ella S. widow of Joseph H. dressmaker, 206 Washington, h. do.
 Emma, widow of Joseph A. h. 80 Front
 Ernest B. b. 8 Village
 George, b. 11 Tucker
 George K. farmer, h. Salem rd.
 George M. clerk (Saugus), b. Geo. K. Phillips'
 Hannah S. Miss, h. Phillips ct.
 Hattie G. Mrs. died Nov. 19, 1898
 Howard W. clerk, 26 Orne, b. do.
 John E. trimmer, Marblehead electric light station, h. Chestnut n. Cliff
 John F. cordwainer, h. 10 Washington sq.
 Joseph, laborer, b. 23 Rowland
 Joseph S. b. 80 Front
 Joseph S. fruit and confectionery, 167 Pleasant, h. 8 Village [ct.]
 Joseph W. shoe packer, h. Phillips
 Lena Mrs. rem. to Swampscott
 Lewis C. shoemaker, b. 11 Tucker
 Lillie Miss, bookkeeper, 14 Atlantic ave. b. 7 Lookout ct.
 Mehitable G. widow of Michael, nurse, h. 7 Lookout ct.
 Melinda, widow of John, b. Geo. K. Phillips
 Morris K. clerk, 75 Front, b. 18 High
 Richard, shoe cutter, h. 26 Maverick
 Richard 2nd, driver, b. 269 Pleasant opp. Smith [144 do.]
 Samuel K. groceries, 167 Pleasant, h.
 Thomas, shoe cutter, h. 26 Orne
 Thomas J. cordwainer, h. 23 Rowland
 William, box maker, b. 7 Lookout ct.
 William H. F. McKay stitcher, h. 180 Pleasant
 William L. architect (35 Congress, B.), b. 18 High
 Phillips William S. milk dealer, 269 Pleasant opp. Smith, h. do.
PHILLIPS WILLIAM W. (Marblehead stores), 75 Front, h. 18 High. See page 990 [dron
 Pierce Albert, baker, Bank sq. b. 24
 Charles E. shoe laster, h. 7 Rowland
 David R. shoemaker, h. 35 Orne
 Emily G. widow of John, h. 5 Gregory
 Flora G. Miss, b. 4 Washington sq.
 Frank, clerk, 24½ Lee, b. 24 Waldron
 Gardner, shoe cutter, b. 5 Gregory
 George, boxmaker, b. 32 Rowland
 George E. shoe cutter, b. 55 Commercial [mercial
 George S. shoe laster, h. 55 Com
 James L. cordwainer, h. 7 Beacon
 Jane, widow of Robert jr. h. 8 Waldron ct.
 John D. fisherman, h. 74 Front
 Joseph, groceries and provisions, 24½ Lee, h. 4 Washington sq.
 Joseph B. shoemaker, h. 44 Lee
 Joseph G. clerk (Boston), b. 4 Washington sq. [h. do.]
 Mary M. Mrs. dressmaker, 7 Rowland, Nathaniel T. driver, fire dept. School, h. 24 Waldron
 Richard R. rem. to Nova Scotia
 Robert, fisherman, h. 277 Washington
 Wilbur B. clerk, 24½ Lee, b. 24 Waldron
 Pierson Frederick H. (Elizabeth, N. J.), photographer (summer), Marblehead Neck, s. r. do.
 see Pearson
 Pillsbury W. H. Clark, dry goods, 70 Washington, h. at Lynn
 Pitman Alice W. Miss, b. 6 Cowell
 Antoinette, widow of John H. b. 19 Pearl
 Edward S. clerk, b. 6 Cowell
 George A. cook, 129 Washington, h. at Salem [State
 Hannah A. widow of John H. h. 14
 John H. died Jan. 1, 1898
 Mary Mrs. h. 8 Bowden
 Mary E. widow of John, h. 19 Pearl
 Rebecca Miss, typewriter, b. 8 Bowden
 Thomas, house and carriage painter, 13 Reed, h. do.
 Thomas S. farmer, h. 8 Pond
 William M. rem. to Newburyport
 Place Michael, laborer, b. 4 Cottage
 Plummer Frank, b. 7 Glover [Heights
 George (Peabody), s. r. Clifton
 Nancy J. widow of Daniel, died May 24, 1898
 Police Court Room, W. C. Fabens, trial justice, 147 Washington
 Police Station, Washington cor. Mugford
 Pollard Alonzo W. (Brookline), s. r. Clifton [ton
 Marshall S. P. (Brookline, s. r. Clif-
 Polley's John R. carpenter, h. 162 Pleasant
 Poole Edmund A. (Boston), s. r. Marblehead Neck

Washburn, Crosby Co.'s } AT THE I. P. HARRIS CO.
 Gold Medal Flour...

- Poole George S. (Somerville), s. r. Marblehead Neck
 Pope Caroline A. Miss, h. 25 Summer
 Emma Miss, shoestitcher, b. 25 Summer
 George G. farmer, h. 34 Russell
 Herbert H. milk dealer, 34 Russell, b. do.
 Ira P. (Danvers), s. r. Clifton Heights
 Joseph G. clerk, 233 Washington, b. 223 do.
 Nicholas W. fruit and confectionery, 233 Washington, h. 223 do.
 William G. clerk, 233 Washington, b. 223 do. [lantic ave.
 Porter Alice Miss, b. Washington c. At-
 Daniel A. ship carpenter, h. 77 Washington
 Edson A. driver, h. West
 Elmira, widow of Oliver, b. Washington c. Atlantic ave.
 John O. hack and livery stable and ice dealer, 5 and 7 Atlantic ave. h. Washington cor. Atlantic ave.
 John O. jr. law student h. 34 Pearl
 Roger W. (Nashua, N. H.), s. r. Marblehead Neck [ter's
 Potter Carrie E. Miss, b. Henry A. Pot-
 Elizabeth Miss, b. 15 Circle
 Frederick A. engineer, 15 State, h. Stacey cor. Washington
 F. Howard, shoemaker, b. Stacey cor. Washington
 Harvey F. engineer, F. A. Parker & Co.'s, h. 23 Jersey
 Henry A. grocer, 33 Gregory, h. Cliff
 Henry A. 2d, clerk (Boston), h. 46 Gregory [Lincoln ave.
 Henry W. engineer, 24 Russell, h. 33
 Sarah E. G. Miss, bookkeeper, 24 Russell, b. Stacey cor. Washington
 William B. h. 1 Allerton pl.
 William G. engineer, central fire station, h. 47 Gregory [53 Sewall
 Power A. Maria, widow of Lewis R. h. John F. stone mason, 12 Commercial, h. do.
 Lewis R. clerk (Boston), b. 53 Sewall
 Sally W. widow of Lewis R. died Mch. 21, 1897. [lips
 Walter B. clerk (43 Milk, B.), h. Phil-
 Powers Charles R. shoecutter, h. 38 Back
 Elbridge P. shoecutter, b. 7 High
 Frank H. shoecutter, b. 7 High
 Jennie K. Mrs. b. 20 Franklin
 Mary, widow of Peter S. h. 38 Front
 Mary E. widow of William H. h. 7 High
 Samuel H. shoemaker, b. 38 Front
 Pramburg A. William, hostler, h. 202 Washington [Marblehead Neck
 Pratt Frederick A. (Concord, Mass.), s. r. Lucina H. Miss, rem. to Cohasset
 Preble Carrie Miss, buttonhole maker, b. 53 Lincoln ave.
 Glover, shoecutter, b. 4 Graves ct.
 Samuel S. shoecutter, h. 53 Lincoln ave. [Graves ct.
 Sarah E. widow of Nehemiah, h. 4
 Prentiss Amy K. Miss, teacher, Story grammar, b. 4 Selman
 Ruth A. S. Miss, housekeeper at 9 Rowland
 Prescott Frank H. shoecutter, h. 6 Glover
 Price Abbie L. widow of James, b. 48 Prospect [Prospect
 James E. bookkeeper (Boston), h. 48
 Jennie R. Miss, boxmaker, b. 48 Prospect
 Prichard Benjamin T. shoe manufacturer, 35 Lee, b. 205 Washington
 Harriet P. Miss, teacher, Story grammar, b. 8 Mechanic
 John A. brakeman, B. & M. R. R. b. 205 Washington [ton
 John P. shoecutter, h. 205 Washing-
 William W. shoecutter, h. 8 Mechanic
 William W. 2nd, shoecutter, b. 205 Washington
 see Pritchard
 Pride Martha Miss, stitcher, b. 14 Village
 Priest Frederick C. pastor Universalist church, h. 26 Sewall
 Pritchard Benjamin, died Jan. 4, 1899
 Ezra R. shoemaker, b. 4 State
 Hannah P. widow of Ezra R. h. 4 Linden
 John, h. 13 Glover
 John jr. shoemaker, h. 13 Glover
 Joseph C. shoe cutter, h. 9 Darling
 Josiah N. shoemaker, h. 28 Orne
 Thomas F. b. 13 Glover
 William, laborer, b. 28 Orne
 see Prichard
 Proctor Fletcher D. (Proctor, Vt.), s. r. Marblehead Neck
 John, h. 18 High [High
 Samuel K. clerk, post office, b. 18
 William D. paper hanger, 17 Maverick, b. do. [ick
 William I. shoe cutter, h. 17 Maverick
 William P. shoemaker, b. 2 Mt. Vernon
 William R. shoecutter, b. 18 High
 Pryor John H. teamster, h. 45 Jersey
 John H. jr. crossing tender, B. & M. R. R. Bessom, b. 45 Jersey
 Punchard J. Frank, b. 20 Nicholson hill
 Purcell James F. shoe laster, h. 35 Commercial
 Purdon John G. (Boston), s. r. Marblehead Neck
 John R. naval architect, h. 22 Waldron ct.
 Putnam Ralph C. shoe laster, h. 7 Vine
 QUIGLEY HUGH A. supt. A. J. Foster & Co. b. 121 Elm [Elm
 William H. morocco dresser, b. 121
 Quincy Josiah P. (Boston), s. r. Marblehead Neck
 Quiner Helen M. Miss, died Aug. 5, 1898
 John, town assessor, h. 66 Lee
 Mary Miss, dressmaker, 294 Washington, h. do.
 Samuel, died Feb. 3, 1898
 Stephen, died Nov. 27, 1898
 Walter P. bookkeeper, b. 75 Pleasant

PIANOS AND ORGANS

On easy terms. \$1.00 to \$2.00
 per week, at Lefavour's
 UP-TO-DATE MUSIC STORE,
 182 Essex St., Salem, Mass.

Quiner William H. boat builder, Lee, h. at Beverly

Quinn David H. shoemaker, h. 9 Central

RAFFERTY JOHN, shoemaker, h. 55 Commercial

RAMSDELL ARTHUR S. carpenter and builder, Jersey n. Guernsey, h. 76 Pleasant. *See page 1000*

Benjamin R. died Nov. 3, 1898 [ct. Daniel W. cordwainer, h. 7 Mechanic

Eliza H. Miss, teacher, Sewall grammar, b. 10 Orne

Elizabeth D. Miss, h. 32 Orne

Frances E. widow of George W. h. 24 Pearl

Francis G. cordwainer, h. 10 Orne

Francis G. jr. clerk (328 Atlantic ave. Boston), b. 10 Orne

Francis H. carpenter, b. 9 Guernsey

Francis J. shoemaker, h. 110 Front

George H. milk dealer, h. off Green

James, trader, h. 11 Abbot

John D. cordwainer, h. 32 Orne

Louis S. carpenter, b. 76 Pleasant

Miriam E. widow of Benjamin R. h. 28 Pearl

Philip, cordwainer, h. 32 Orne

Samuel S. h. 9 Guernsey

Sarah B. Miss, shoe stitcher, b. 24 Pearl [Mass.]

Randall John F. rem. to Bridgewater,

Reagan Edward J. b. 44 Commercial

Owen, laborer, h. 44 Commercial

see Regan [Chestnut

Reardon Mary Miss, housekeeper at 37

Michael, shoemaker, h. 13 Walnut

Reed Caroline A. widow of Richard W. h. 120 Pleasant

George H. shoecutter, b. 120 Pleasant

John M. rms. 29 Rowland

Regan Abby T. Miss, shoe operative, b. 24 Prospect

Bartholomew, laborer, h. 23 Hawkes

Dennis M. b. 24 Prospect

John, morocco dresser, b. 123 Elm

Margaret E. Miss, shoe operative, b. 24 Prospect [Prospect

Mary E. Miss, shoe operative, b. 24 Michael, laborer, h. 24 Prospect

Nellie M. Miss, music teacher, 10 Harding's ct. h. do.

William J. spring bed manufacturer, 10 Harding's ct. h. do.

see Reagan

Reynolds Bartholomew F. botanic physician, 34 Village, h. do.

Caroline Miss, h. 53 Prospect

Charles W. shoemaker, b. 62 Washington

Eveline Miss, b. 53 Prospect

Franklin, foreman, 56 Back, h. 29 Front [Rowland

Franklin H. McKay stitcher, b. 38

George E. b. 10 Gregory

Henry E. clerk, 126 Washington, h. 10 Gregory

James B. florist, 128 Pleasant, h. do.

Joel W. rem. to Castine, Me.

Reynolds John, rem. to Salem

John F. land surveyor, b. 29 Front

John P. engineer, h. 53 Prospect

Michael H. h. 130 Pleasant

Samuel S. cordwainer, h. 38 Rowland

S. Abbie Miss, stitcher, b. 10 Gregory

REYNOLDS WILLIAM, cashier, Marblehead National Bank, 169 Washington, h. do.

William jr. b. 169 Washington

Rhoades Eddie L. shoemaker, b. 37 Franklin [lin

Thomas H. shoemaker, h. 37 Frank-

Thomas H. jr. shoemaker, b. 37 Franklin

see Rhoades and Roads

Rice Walter E. shoemaker, b. 84 Front

Rich Benjamin F. variety store, Atlantic ave. h. at Swampscott

Edgar B. painter, h. 33 Washington

Helen A. widow of Harvey J. (Pitts-

field, Mass.), s. r. Marblehead

Neck

Richards Frank, rem. to No. Adams

Richardson Eben F. rem. to Lynn

Mary B. widow of Warren, dress-

maker, b. 33 Circle [Pleasant

Ricker Charles J. shoemaker, h. Mt.

Riley Amanda, widow of Henry J. nurse,

h. Pickett r. 18 Merritt

Arthur T. shoemaker, b. Charles J.

Ricker's, Mt. Pleasant

Frank H. b. Pickett r. 18 Merritt

John, died Aug. 9, 1898

Rindge Anna P. P. widow of John, h. 142

Front [r. Peach's pt.

Frederick H. (Santa Monica, Cal.), s.

Louise P. Miss, b. 142 Front

Risley Delia W. widow of Columbus C.

b. 13 Summer

Rix Ezra P. shoecutter, h. 14 Walnut

Peter E. shoe laster, h. 46 Pond

Thomas P. M. fruit and confection-

ery, 91 Pleasant, b. 12 Front

William R. shoemaker, h. 9 Mechanic

Roach Georgianna, widow of Isaac, shoe

worker, h. 23 Mugford

Robert H. carpenter, h. 9 Elm ct.

Roades Clarence, shoemaker, b. 26 South

George, h. 26 South

Walter E. stockfitter, b. 26 South

William S. shoe laster, h. 49 Sewall

William S. jr. shoe laster, h. 49 Sewall

Roads Benjamin C. S. (N. A. Lindsey &

Co.), 271 Washington, h. 29 Jersey

Edward S. cordwainer, h. Harding's

ct.

Emma L. widow of Samuel, h. 131

Elm [13 Harris

G. Arthur, clerk, 105 Washington, h.

John L. shoemaker, b. 2 Harding's

ct.

Samuel, died Dec. 7, 1898 [Elm

Samuel jr. journalist, 3 School, b. 131

William T. B. rem. to Salem

see Rhoades

Robbins Mary B. Mrs. b. 1 Bassett

Mary E. widow of George A. rem. to

Tiverton, N. S.

Grocery Wagons at J. B. McLane's *North Reading*

Roberts Edward (John Roberts & Son),
Bartlett, h. at Swampscott
Emma J. widow of Charles N. shoe
stitcher, h. 185 Washington
John (John Roberts & Son), Bartlett,
h. at Swampscott
John & Son (John and Edward Rob-
erts), boarding stable (summer),
Bartlett c. Atlantic ave. [mansion
Mary Miss (Boston), s. r. Devereux
Otis W. rem. to Salem
Robinson Agnes M. Miss, b. 25 Harris
Charles, market gardener, h. end
Abbot [54 Sewall
Frederick, stenographer (Boston), h.
Joseph H. b. end Abbot
Mary E. widow of Walter S. house-
keeper at 131 Washington
Rock Manuel F. (Beverly), s. r. Ferry rd.
Rocket Richard P. undertaker, b. 13
Green [den
Rodgers Albert H. shoe laster, b. 8 Lin-
Alicia M. Miss, h. 17 Watson
RODGERS CAROLINE E. MRS. gro-
ceries, 37 Back; and dressmaker,
39 Back, h. do. See page 991
Elbridge G. clerk (91 Wash. B.), b. 8
Linden [ington
James L. compo laster, h. 16 Wash-
Lawrence M. baggage master, Mhd.
R. R. station, h. end Mechanic ct.
Mary L. Miss, b. 8 Mechanic sq.
Nathaniel V. cordwainer, h. 8 Me-
chanic sq.
Nellie J. Miss, ice cream and confec-
tionery, 7 School, h. 17 Watson
Ruth V. Miss, dressmaker, h. 7 Me-
chanic sq. [den
Walter A. morocco dresser, b. 8 Lin-
William A. shoemaker, h. 8 Linden
William E. shoemaker, h. Essex c.
Bassett
William H. shoemaker, h. 39 Back
Rogers Charles E. driver, h. 14 Linden
Eliza J. Mrs. billiards, fruit, confec-
tionery, etc., 96 and 144 Wash-
ington, h. 27 State
John S. manager, 96 and 144 Wash-
ington, h. 27 State
John W. manager, 37 Back, h. 39 do.
Mary, widow of William, h. 14
Hawkes [Washington
Nathaniel V. shoemaker, h. 164½
Wellington F. chief engineer, assoc.
factories, b. 121 Elm
Rollins Abba T. widow of Leonard C. b.
9 Village [ct,
Ropes Benjamin, shoemaker, h. 19 Graves
Lillie F. A. Miss, b. 19 Graves ct.
Roscoe Carrie M. Miss, bookkeeper (S.),
b. 51 Gregory
Harry B. carpenter, b. 51 Gregory
Nellie E. Miss, died Dec. 3, 1897
R. Simpkins (Roscoe & Steele), Lind-
sey, h. 51 Gregory
ROSCOE & STEELE (R. Simpkins Ros-
coe and Jonathan E. Steele), car-
penters and builders, Lindsey.
See page 999

Rose Alvin, rem. to Salem
Benjamin, laborer, h. 2 Lee
Clara W. widow of Joseph, h. Maple
n. Salem rd.
Leslie M. died July 16, 1898
Mary Helen, widow of Stephen C. h.
Bartlett [Marblehead Neck
Ross William F. (E. Cambridge), s. r.
Rothwell William (Longwood), s. r. Mar-
blehead Neck [Circle, h. do.
Roundey Alice V. Miss, dressmaker, 24
Augustus K. barber, b. 28 Circle
Charles E. shoemaker, h. 28 Circle
Elizabeth, widow of William B. h. 12
Washington sq.
Lavina L. Miss, b. 28 Circle
Martha, widow of Thomas, h. 18
Bowden [31, 1898
Mary B. widow of John H. died Jan.
Olive, widow of Joseph, h. 10 Franklin
Tabitha Mrs. rem. to Wenham
Walter H. shoe cutter, b. 12 Wash-
ington sq. [cle
William L. morocco dresser, h. 24 Cir-
William S. laster, h. 126 Pleasant
Roundy Alicia M. Miss, millinery, 36
Pleasant, b. 208 Washington
Arthur H. shoe cutter, b. 3 Me-
chanic ct. [son hill
Caro G. Miss, box maker, b. 3 Nichol-
Edward, h. 109 Front
Edward F. W. b. 109 Front
Eliza C. Miss, b. 257 Washington
Ella H. Miss, box maker, b. 3 Mechan-
ic ct. [Washington
Emeline, widow of George C. h. 257
George C. shoe cutter, h. 45 Washing-
ton
Hannah M. widow of William F.
housekeeper at 129 Elm
Hattie Miss, shoe operative, b. 204
Washington [hill
John G. shoe laster, h. 3 Nicholson
John H. heeler, h. 3 Mechanic ct.
John H. jr. shoe cutter, h. Rockaway
cor. Pleasant
John W. shoemaker, h. 32 Summer
Lizzie G. widow of Samuel C. shoe
stitcher, h. 18 Green
Mary B. widow of Joseph, h. 204
Washington [Washington
Rebecca G. Miss, shoe stitcher, b. 208
Robert G. H. shoe cutter, b. 3 Me-
chanic ct.
Samuel, h. 208 Washington [Green
Samuel C. clerk, 70 Washington, b. 18
Stephen C. shoe manufacturer, 42
High, h. 44 do.
William R. shoe cutter, b. 44 High
Rowe Leonard, shoemaker, b. 31 Devereux
Lina R. widow of Franklin, b. 203
Washington [ereux
William E. shoemaker, h. 31 Dev-
Ruggles Hannah D. T. widow of Horatio
N. b. 36 Mugford
Rundlett Mary A. widow of Edward S.
h. Pond cor. Green
Russell Annie B. Miss, button hole oper-
ator, b. 173 Pleasant

PIANOS TO LET and For Sale on easy Monthly Payments, at
LEFAVOUR'S MUSIC STORE,
182 ESSEX STREET, SALEM, MASS.

- Russell Benjamin T. rem. to Sleepyeye, Minn.
 Carrie, widow of Benjamin F. died Jan. 5, 1898 [Beacon
 Caroline E. A. Miss, b. Norman n. Chandler, h. 207 Pleasant
 Charles C. (Nashua, N. H.), s. r. Marblehead Neck [Pearl
 Harriet Miss, shoe operator, h. 20
 John W. clerk, 91 Pleasant, h. Mechanic [n. Maple
 Joseph, farmer, h. Swampscott rd.
 Mary E. widow, died July 22, 1897
 Mary E. widow of Richard F. h. 7 Beacon [Graves ct.
 Nellie R. Mrs. shoe worker, b. 23
 Philemon R. propr. Forest River Poultry Yards, Maple, h. do.
 Richard F. fisherman, b. 7 Beacon
 R. Ella Miss, b. 207 Pleasant
 Samuel H. oyster dealer, r. 257 Washington, h. 60 Prospect [ant
 Thomas E. shoe laster, h. 166 Pleasant
 William H. farmer, h. Village [ant
 William J. cordwainer, h. 173 Pleasant
 William L. shoe cutter, b. 60 Prospect
 William P. edgsetter, h. 5 Beacon
 William W. shoemaker, h. 15 Orne
 Wilson H. h. Norman n. Beacon
- Ryan Frank J. horse shoer, b. 6 Lindsey
 Hannah L. Miss, b. 6 Lindsey
- R**YAN JOHN F. blacksmith and horse shoer, 6 Hawkes, h. 16 Gregory. See page 1004 [Lindsey
 Margaret Miss, shoe operative, b. 6
 Nellie Miss, stitcher, h. 6 Lindsey
 William H. rem. to Lynn
- SAFFORD JAMES D. (Springfield), s. r. Marblehead Neck
 Salkins Cora C. Miss, button hole operator, b. 11 Beacon
 Horace, clerk (Boston), b. 112 Front
 James Y. McKay stitcher, h. 112 Front
 James Y. jr. shoe laster, h. 20 Pearl
 John H. (Salkins & Laskey), 112 and 114 Washington, h. 2 Franklin
 Richard H. shoe trimmer, h. 11 Beacon
- S**ALKINS & LASKEY (John H. Salkins and William A. Laskey), clothing, hats, boots and shoes, 114 Washington. See page 991
- Samoset House (Isabelle K. Cross), summer boarders, Marblehead Neck
 Sanborn Burt W. machinist, b. 7 Elm ct.
 Charles E. (Somerville), s. r. Marblehead Neck
 Elisha, shoemaker, h. 47 Commercial
 Emma E. widow of James O. h. 7 Elm ct. [Bowden
 Francis W. clergyman (Cong.), b. 3
 James H. shoemaker, b. 47 Commercial
 James O. died Feb. 28, 1898
- S**ANBORN NATHAN P. president Marblehead Savings Bank; also, architect, 3 Bowden, h. do. See page 997
- Sanborn Perley L. physician and surgeon, 79 Pleasant, h. do.
 Sanderson Gertrude F. Miss, teacher of drawing, public schools, h. at Littleton
 Sandwich Elizabeth, widow of Peter, washerwoman, h. 35 Front
 Sandys Arthur (Bethlehem, Penn.), s. r. Marblehead Neck
 James T. shoemaker, b. 35 Front
 Peter J. shoemaker, b. 35 Front
 Sanford Lizzie A. widow of Judson C. h. 74 Jersey [Prospect
 Saunders Charles, glue maker, b. 22
 Savory Abbie B. Miss, b. 10 Mt. Vernon
 Albert, box maker, b. 154 Pleasant
 Annie L. Miss, bookkeeper, 99 Pleasant, b. 10 Stacey
 Benjamin, shoe cutter, h. 33 Mechanic
 Charles H. bottom finisher, h. 17 Abbot [Gregory
 Edgar F. clerk, 278 Washington, b. 36
 Edgar M. (Sweet & Savory), Green, h. 36 Gregory [Pleasant
 Elizabeth P. widow of Joseph, h. 154
 George H. engineer, b. 8 Stacey
 George S. shoemaker, h. 10 Stacey
 Hannah B. widow of Joseph F. h. 10 Mt. Vernon [blehead Neck
 Jeannette H. Miss (Boston), s. r. Mary, widow of Peter, died Feb. 28, 1898 [Watson
 Sally A. widow of Joseph, h. 24
 Sawyer Edwin (Wakefield), s. r. Marblehead Neck [Crocker pk.
 Jennie G. Miss, teacher, b. r. 10
 Scandlin J. Winthrop (Boston), s. r. Clifton
 Schoff Emma A. teacher (No. Grafton), b. 8 Allerton pl.
 J. Robinson, b. 8 Allerton pl.
 Robinson N. h. 8 Allerton pl.
 Schofield Arthur E. draughtsman, b. 11 Selman [h. 11 Selman
 Asa A. foreman carpenter, 89 Front,
 W. Henry, painter, b. 11 Selman
 Seavey Ida F. Miss, b. 122 Front
 James F. carpenter and builder, Rockaway ave. h. at Lynn
 Selman Andrew M. shoemaker, h. —
 Mary E. Mrs. b. 65 Washington
 William H. shoemaker, h. 232 Washington
 Shadwell Elizabeth J. widow of George H. (Boston), propr. Oceanside Hotel, Mhd. Neck, s. r. do.
 Shattuck Charles B. C. stock fitter, h. 1 Pond c. Green
 Charles H. (Caswell & Shattuck), 23 Sewall, h. 57 Front
 Edward L. removed to Lynn
 Fred O. M. shoe cutter, b. 66 Front
 John K. shoemaker, h. Harris c. Mugford
 Nathaniel B. shoemaker, h. 31 Circle
 Samuel, shoemaker, h. 66 Front
 William b. 57 Front
 Shaw Albert (Shaw Bros.), 1 and 3 Prospect, b. 284 Washington

"The Famous DIAMOND CREAMERY BUTTER"

at THE I. P. HARRIS CO.

Shaw Bros. (Otis and Albert), groceries, 1 and 3 Prospect, cor. Washington
 Elizabeth B. widow of John H. h. 206 Washington
 Hooper R. bookkeeper (Boston), b. 284 Washington
 Mary E. widow of Thomas H. h. 284 Washington
 Otis (Shaw Bros.), 1 and 3 Prospect, h. 15 Abbot
 Robert, clerk, 1 Prospect, b. 284 Washington [h. 59 Washington
 William L. clerk (188 Essex, Salem),
 Shea John, morocco dresser, b. 268 Washington
 John J. shoemaker, h. 9 Walnut
 Margaret E. Miss, shoe operative, b. 9 Walnut
 Shean Clara A. Mrs. h. 20 Darling
 Shehay Mary, widow of Michael, h. 8 Middle
 Shepard Annie Miss, b. 4 Washington sq.
 Arthur P. clerk, 14 School, b. 1 Maverick
 Charles A. shoe cutter, h. 22 Village
SHEPARD GEORGE W. grocer, 6 Washington sq. h. 7 High. See page 994 [Graves ct. h. do.
 Hannah R. Mrs. dressmaker, 18 Hannie Miss, b. 5 Abbot
 Horace B. auditor (B. & M. R. R. Boston), b. 32 Russell
 James, shoemaker, h. 5 Abbot
 James jr. shoe laster, h. 18 Graves ct.
 James B. bookkeeper (Boston), b. 246 Pleasant c. Ocean
 Joseph F. shoe laster, h. 1 Maverick
 Joseph W. cordwainer, b. Mrs. Mary A. Shepard's [Mch. 15. 1899
 Lucy A. widow of George W. died
 Mary A. widow of Joseph W. h. Reed cor. Jefferson [ard's
 M. Alice Miss, b. Mrs. Mary A. Shep- Nellie Miss, corder, b. Mrs. Mary A. Shepard's
 William B. jobber. b. 145 Pleasant
SHEPARD WILLIAM H. druggist, 98 Washington, h. do. See page 1253
 W. Frank, foreman, J. Lancy jr.'s, h. 37 Lincoln ave.
 Shepherd William W. h. 24 Darling
 Sherman William H. (Boston), s. r. Devereux Rocks
 Shinnick William J. pastor, Star of the Sea church, h. 60 Gregory
 Shirley Annie M. Miss, box maker, b. 15 Village [b. 15 Village
 Harriet L. Miss, teacher, Farm School,
 Martha A. Miss, b. 15 Village
 P. Howard, rem. to Sanibel Isle, Fla.
 Shrader William H. harness maker, h. 54 Commercial [West
 Sibley Charles R. h. Swampscott rd. n.
 Simpson John H. hairdresser, 126½ Pleasant, b. 11 Tucker
 Sinclair Emma R. widow of William F. h. 4 Sewall
 Everett C. train baggage master, B. & M. R. R. b. 4 Sewall

Sinclair George T. bottom finisher, b. 10 Hooper
 Gretta Miss, clerk (Union Station, B.), b. 4 Sewall [Hooper
 Hannah A. widow of George T. h. 10
 John B. b. 10 Hooper
 John S. laborer, b. 20 Darling
 Richard G. sexton Univ. church; and asst. 156½ Washington, h. Mechanic
 Sarah Miss, rem. to Beachmont
 Thomas H. shoe laster, b. 10 Hooper
 Sing Wong, laundry, 140 Washington, h. do.
 Slee Charles A. clerk, 3 School, and collector Mhd. Gas and Elec. Light Co. h. 36 Prospect [Prospect
 James H. clerk (Wash. D. C.), b. 36
 Sleeper Frank B. clergyman, h. 45 Pleasant
 Fred H. agent, Amer. Express Co. (B.), b. 37 Pleasant
 Maria W. widow of J. Henry (Boston), s. r. Marblehead Neck
 Smethurst Abbie Miss, laundress, b. 60 Orne [ington
 Benjamin F. shoemaker, b. 49 Wash- Charles H. fisherman, h. 40 Washing- ton
 Edith Miss, b. 49 Washington
 Elias G. b. 47 Washington
 Fred B. shoemaker, b. 6 Washington
 Jennie B. Miss, b. 6 Washington
 John S. baker, b. 6 Washington
 John W. lobsterman, b. 3 Circle
 Joseph B. b. 6 Washington
 Lizzie T. Miss, shoe stitcher, b. 6 Washington [Washington
 Mary J. widow of Joseph B. h. 6
 Rebecca Mrs. h. 49 Washington
 Susan G. Miss, laundress, b. 60 Orne
 William, shoemaker, h. 60 Orne [ton
 William F. shoe cutter, b. 6 Washing-
 William H. shoemaker, b. 49 Wash- ington [n. Norman
 Smith Benjamin, cordwainer, h. Beacon
 Benjamin D. shoe trimmer, b. 62 Prospect
 Benjamin F. shoecutter, h. 41 Pond
 Carl L. ship carpenter, b. 35 State
 Charles H. lobsterman, h. Beacon n. Norman
 Charles R. shoecutter, b. 62 Prospect
 Edward B. b. 18 Orne
 Edward F. (Boston), s. r. Devereux Rocks
 Elizabeth Miss, h. Beacon n. Norman
 Elmer F. (Malden), s. r. Marblehead Neck [sey
 Emily K. widow of Joshua, b. 46 Jer-
 Emma B. widow of Frank, house- keeper at 16 Village
 Frank M. mason, b. 51 Gregory
 Frank O. b. 17 Guernsey
 George H. clerk, h. 28 Franklin
 Howard E. train baggage master, B. & M. R. R. b. 62 Prospect
 Jennie Miss, typewriter, b. 17 Guern- sey

GRAMOPHONES

Latest Styles and Up-to-date Records. Lowest prices at Lefavour's Music Store, 182 Essex St., Salem.

Smith Jeremiah F. shoemaker, h. 62 Prospect
 John D. shoe trimmer, h. 28 Maverick
 John D. 2d, supt. Marblehead poor farm, Vine, h. do.
 John H. cashier (Boston), h. Atlantic ave. opp. Phillips
 John T. rem. to Mason, N. H.
 J. Foster (Salem), s. r. Ferry road
S **SMITH LORENZO N.** contractor, mason and plasterer, Lindsey n. Hawkes, h. 51 Gregory. *See page 1001*
 Mabel A. Miss, shoe worker, b. 51 Gregory [man
 Margaret A. Miss, h. Beacon n. Nor-Margaret E. Miss, shoestitcher, b. 55 Commercial
 Martha J. widow of William I. shoestitcher, b. 9 Lee
 Martha S. Miss, music teacher (Marlboro), b. 17 Guernsey
 Mary, widow of Richard, died Dec. 14, 1898
 Mary S. Mrs. matron, Mhd. poor farm, Vine, h. do.
 M. Alice Miss, b. 17 Guernsey
 Obed H. carpenter, h. 52 Jersey
 Patrick W. gardener, h. 9 Barnard
 Samuel, shoemaker, h. 17 Guernsey
S **SMITH SAMUEL D.** county commissioner; also, groceries and crockery, 164 Washington, h. do. *See page 1003* [ant
 Stephen Q. lobsterman, b. Mt. Pleasant
 William E. student, b. 17 Guernsey
 William S. shoemaker, h. Mt. Pleasant
 William T. lobsterman, h. 22 Beacon
 Winchester (Salem), s. r. Ferry rd.
 Snellen Charles H. beater out, h. 43 Front
 Charles H. jr. shoe manufr. Rockaway, h. 43 Front [h. do.
 John M. A. teaming, 2 Crocker park,
 Laura Miss, b. 2 Crocker park
 Snow Barnard N. butter and egg dealer, 108 Front, h. do.
 Carrie B. Miss, b. 58 Front
 Charles, shoe cutter, b. r. 43 Prospect
 Charles E. bookkeeper (71 Summer, Boston), b. 27 Devereux c. Smith
 Charles H. shoe laster, h. 12 Lee
 Charlotte A. Miss (L. E. Snow & Co.), 135 Washington, b. 58 Front
 Clarence S. clerk, 132 Washington, b. 38 Sewall
 Cora L. Miss, shoe closer, b. 7 Bassett
 David O. grocer, 36 Sewall, h. 54 do.
 Ebenezer E. heeler, h. 40 Prospect
 Ernest M. butter and egg dealer, h. 108 Front
 Frank E. (Snow & Chase), Green, b. 58 Front [Hawkes
 George B. H. shoemaker, b. 39
 Horace, shoe heeler, h. rear 3 Front
 Horace C. shoe maker, h. rear 3 Front
 Horace E. fish pedler, h. 7 Glover
 James B. jobber, h. r. 43 Prospect
 James H. coachman, rms. 58 Front
 John H. carpenter, h. 7 Bassett

Snow John P. h. 38 Sewall
 John T. boatman, h. 59 Front
 Joseph F. 2d, lunch room, Front n. Selman, h. 144 Front
 Lucy E. Miss, (L. E. Snow & Co.) 135 Washington, b. 58 Front
 L. E. & Co. (Lucy E. & Charlotte A.) millinery, 135 Washington
 Nathaniel H. (N. H. Snow & Co.), 132 Washington, h. 18 do.
 N. H. & Co. (Nathaniel H. Snow), grocers, 132 Washington
 Samuel, shoemaker, h. 58 Front
 Samuel 2d. h. 108 Front
 Samuel A. h. rear 10 Crocker park
 Sarah, widow of Edward, died Feb. 8, 1899
 S. Luella Miss, clerk (B.), b. 8 Tucker
 Thomas, postmaster, Nanepashemet P. O. and variety store (summer), Marblehead Neck, h. 8 Tucker
 Thomas D. carpenter, h. Smith,
 Walter, clerk, 164 Washington, b. 7 Bassett
 & Chase, (Frank E. Snow and Russell Chase), shoe mnfrs. Green
 Soper Benjamin P. shoe maker, h. 49 Washington
 Sarah A. Mrs. b. Water
 Sorighan James J. morocco dresser, b. 268 Washington
 Southward Samuel S. carriage and wagon builder, Lindsey n. Hawkes, h. Roundy's hill off Hawkes
 S. Arthur, bookkeeper, b. S. A. Southward's
 Sparhawk Benjamin A. foreman, S. A. Sparhawk & Son's b. 36 Pond
 Benjamin P. h. 36 Mugford
 Harriet E. widow of William, h. 217 Washington
 Henry C. (S. A. Sparhawk & Son), Green, b. 36 Pond
 Samuel A. (S. A. Sparhawk & Son), Green, h. 36 Pond
 Sarah E. Miss, h. 36 Mugford
 S. A. & Son (Samuel A. and Henry C. Sparhawk), shoe manufrs. Green
 Spinney John, shoemaker, h. 7 Pickett
 Spurr George G. jr. foreman, 18 Sewall, h. 54 Prospect
 Squire Louis P. student, b. 123 Elm
 Stacey Alma W. widow of Hervey P. h. 14 State [ave.
 Anna C. Miss, stitcher, b. 47 Atlantic
 Arthur C. rem. to Lynn
 Benjamin F. (Bowden & Stacey), 12 and 14 Hooper, h. 11 Gregory
 Charles W. shoe cutter, b. 18 Orne
 Eliza A. widow of Joseph G. h. 47 Orne
 Eliza G. Miss, b. 18 Orne
 Eliza J. Miss, shoe operative, b. 36 Chestnut
 Eliza M. widow of Thomas, h. 47 Atlantic ave.
 Emma A. widow of Thomas F. shoe worker, h. Darling n. Front

If you are a Milk Dealer, buy a... **McLane Wagon** *and be happy* J. B. McLANE, No. Reading...

Stacey Estelle S. Miss, stitcher, b. 4 Waldron ct.
 Everett B. shoe laster, b. 11 Rowland
 George C. shoemaker, b. 36 Chestnut
 Gertrude Miss, stitcher, b. 11 Rowland
 Girdler, confectioner; also mngr.
 Western Union Telegraph Co. 9
 Pleasant, h. 51 Back [dron ct.
 Helen E. T. Miss, stitcher, b. 4 Wal-
 John Q. shoe heeler, h. 18 Orne
 John R. lobsterman, h. 42 Orne
 John S. clerk (Salem), h. 18 Russell
 John V. rem. to Salem
 John W. shoemaker, h. 36 Chestnut
 Joseph G. lobsterman, b. 47 Orne
 Lewis, clerk, h. 239 Washington
 Mary A. Miss, forewoman, 14 Atlan-
 tic ave. b. 47 do. [ct.
 Maud I. Miss, stitcher, b. 4 Waldron
 Rebecca L. Miss, dressmaker, 47
 Orne, b. do.
 Robert A. clerk (B.), h. Elm n. Spring
 Robert A. b. 36 Chestnut
 Robert L. shoemaker, h. 4 Waldron ct.
 Susan M. Mrs. shoe stitcher, h. 19
 Orne [dron
 Susie B. Miss, shoe worker, b. 5 Wal-
 Thomas B. carpenter, h. 47 Atlantic
 ave.
 Thomas G. cordwainer, h. 11 Rowland
 William, rem. to Danvers
 William F. 47 Atlantic ave. rem. to
 Peabody
 William F. driver, b. 5 Waldron
 William L. cordwainer, b. 18 Orne
 William T. shoemaker, h. 5 Waldron
 William T. shoemaker b. 36 Chestnut
 Standley Joseph B. cordwainer, h. 4 Row-
 land
 Mary E. Mrs. h. 2 Crocker Park
 Mary J. Miss, h. 5 Orne
 Sans, fisherman, h. 5 Orne
 William B. fireman, Mhd. Gas Works,
 h. 28 Orne
 William H. H. shoemaker, b. 5 Orne
 Stanley Margaret G. Miss, teacher (Sa-
 lem), b. 53 Prospect
 Mary J. Miss, boxmaker, b. 2 Bowden
 William S. clothing and gents' fur-
 nishings, 7 Pleasant, h. 25 High
 Stearns Harris B. (H. B. Stearns & Co. 22
 Exchange pl. B.) s. r. off Good-
 win ct.
STEARNS WILLIAM B. (Mhd. Yacht
 Yard), yacht builder and marine
 railway, 89 Front, h. off Goodwin
 ct. See page 1252
 Steele Agnes M. widow of Eugene J.
 rem. to Salem [Village
 Bertha A. Miss, housekeeper at 14
 David, shoe buffer, b. 35 State
 George A. shoemaker, h. 22 Lee
 John, rem. to Boston
 Jonathan E. (Roscoe & Steele), Lind-
 sey, h. 3 Elm pl.
 Stevens Angeline, widow of A. Leavitt,
 dressmaker, b. 45 Gregory
 Augustus jr. button hole worker, b.
 197 Washington

Stevens Augustus & Son (John G.), shoe
 manufrs. 14 Atlantic ave. h. 197
 Washington
 Benjamin F. fisherman, h. 5 Beacon
 Benjamin F. jr. yachtsman, b. 5 Bea-
 con
 Emma G. widow of John H. h. 8 Lee
 Emma P. Miss, stitcher, b. 262 Wash-
 ington
 Francis, shoe finisher, h. 185 Pleasant
 Frank, shoemaker, h. 262 Washing-
 ton
 Frank H. removed to Tacoma, Wash.
 Harriet H. widow of Thomas 2d, h.
 25 Sewall
 Joel V. bookkeeper (167 Washington,
 B.), b. 197 Washington
 John, shoe cutter, h. 5 Mt. Vernon
 John G. (Augustus Stevens & Son) 14
 Atlantic ave. b. 197 Washington
 John H. cordwainer h. 5 Beacon
 John H. 2d, shoe cutter, h. 5 Mt.
 Vernon
 William, bookkeeper, h. 20 Devereux
 William H. shoe cutter, h. 4 Cross
 William H. shoe manuf. 20 Sewall,
 h. 22 Devereux
 Stever Arthur K. shoemaker, h. 97 Elm
 Clark W. shoemaker, h. 30 Pearl
 Frank E. clerk, 64 Washington, b. 30
 Pearl
 George C. carpenter, h. 3 Rowland
 George C. jr. carpenter, h. 28 Orne
 Stewart Albert E. sawyer, h. Harris c.
 Mugford
 Annie T. Miss, housekeeper at P.
 McDonald's, Fort Sewall
 Effie M. Miss, h. 15 Waldron
 James, farmer, b. Harris c. Mugford
 William, died Feb. 9, 1898
 William H. clerk, b. 15 Waldron
 Stillman Herbert, painter, h. 3 Selman
 Stinson Katherine F. Miss, teacher of
 violin, 6 Lee b. do.
 Stockwell Susan G. widow of William
 L. h. 6 Sewall
 Stoddard Caroline E. Miss, bookkeeper,
 J. Lancy jr.'s, b. 14 Jersey
 Mary R. Miss, b. 14 Jersey
 Samuel P. shipwright, h. 14 Jersey
 S. Warren, b. 14 Jersey [ton
 Stone Andrew M. cutter, h. 195 Washing-
 Angeline Miss, b. 166 Pleasant
 Anna C. Miss, stitcher, b. 45 Pond
 Carrie G. Miss, dressmaker, 52 Row-
 land, h. do.
 Charles D. died Feb. 27, 1899
 Clarence K. shoe laster, h. 19 Russell
 D. Robert, clerk (B.), b. 15 Gregory
 Edward S. shoe cutter, b. 15 Cowell
 Eliab, motorman, h. Cross n. Pleas-
 ant
 Ethel M. Miss, box maker, b. 31 Wal-
 dron
 Frank H. shoe laster, b. 45 Pond
 Franklin, shoe cutter, h. 45 Pond
 George B. h. Forest pl.
 George H. (Brooklyn, N. Y.), s. r.
 Marblehead Neck

PIANO TUNING

Pianos and Organs tuned,
 repaired and polished. All
 work first-class. W. J. LE-
 FAVOUR, 182 Essex, Salem.

STONE.

[Marblehead.]

SWEETLAND.

939

Stone Hannah, widow of James H. b. 13 Goodwin ct. [Selman]
 Harriet N. widow of William P. h. 9 Henry, shoe cutter, b. 30 Lee
 James S. fisherman, h. Orne n. Pond
 Joseph, driver, h. 10 Anderson
 Joseph S. rem. to Swampscott
 Joseph W. died June 21, 1897 [do.
 Julia Miss, dressmaker, 45 Pond, b. J. Everett, rem. to Swampscott
 Lillie Miss shoe stitcher, b. 1 Beacon
 Lucinda Miss, died June 1, 1898
 Lucy E. widow of Charles D. b. 44 Maverick [Pleasant
 Mable E. Miss, shoe stitcher, b. 148
 Mary, widow of William H. (M. Stone and N. G. Brown), h. 4 Pickett
 Mary E. Miss, forewoman, b. 52 Rowland
 Mary L. Miss, shoe stitcher, b. 30 Lee
 Mary L. Miss, shoe closer, b. 166 Pleasant [Washington
 Mary S. Miss, shoe stitcher, h. 262
 M. & N. G. Brown (Mrs. Mary Stone and Miss Nellie G. Brown), florists, 50 Washington
 Nathaniel, died April 3, 1897
 Nehemiah, shoe trimmer, h. 30 Lee
 Nehemiah, teamster, h. 15 Middle
 Priscilla W. widow of John, h. 51 Lincoln ave. [Washington
 Ruth A. widow of Joseph W. h. 76
 Samuel, shoe bottomer, b. 38 Washington [ton sq.
 Samuel B. beater out, h. 10 Washing-
 Samuel K. restaurant, 36 Washing-
 ton, h. 38 do.
 Simon A. h. 27 Waldron [Waldron
 Simon A. 2d, teaming, Pleasant, b. 27
 Theodore, shoemaker, h. 23 Graves ct.
 Thomas, h. Salem road n. Maple
 Thomas B. h. 201 Pleasant
 Walter U. laborer, h. Forest pl.
 Warren E. shoemaker, h. 17 Central
 William h. 166 Pleasant
 William 2d, coachman, h. 7 Bassett
 William 3d, shoemaker, h. 262 Wash-
 ington [ton
 William 4th, laster, h. 175 Washing-
 William A. driver, h. 13 Barnard
 William B. b. 10 Washington sq.
 William B. foreman, 120 Washington,
 h. 9 Selman [ant
 William F. shoemaker, b. 166 Pleas-
 William H. teamster, h. 19 Atlantic
 ave.
 William S. h. 30 Lee
 Strong Helena B. Miss, teacher, Lee pri-
 mary school, b. 25 Mechanic
 Margaret D. Mrs. dressmaker, 25
 Mechanic, h. do.
 Philip H. h. 25 Mechanic
 Stuart Clara D. Miss, shoe worker, b. 6
 Bassett
 Edwin C. farmer, h. Salem rd.
 Thomas T. farmer, b. Salem rd.
S **STUART WILLIAM H.** architect, car-
 penter and builder, Smith n. At-
 lantic ave. h. do. See page 1002

Stubbs Charles E. shoe laster, h. 51 Lee
 Sullivan Delia A. widow of John, wash-
 erwoman, h. 5 Lee
 Edward J. shoe laster; also hair-
 dresser, Prospect cor. Barnard;
 h. 10 Rowland
 James (Marblehead Mfg. Co.),
 Green, h. 55 Lincoln ave.
 Jeremiah C. shoe laster, b. 15 Hawkes
 John, h. 7 Barnard
 John, laborer, h. 30 Commercial
 John D. hairdresser, 5 School, h. 272
 Washington cor. Hawkes
 John E. shoemaker, b. 15 Hawkes
 Mary E. Miss, corder, b. 2 Commercial
 Patrick, laborer, h. 17 Hawkes
 Patrick J. morocco dresser, b. 121 Elm
 Thomas A. painter, h. 7 Lookout ct.
 William H. porter (Custom House,
 Boston), h. 11 Commercial
 Sumner Castle B. jeweler and optician,
 1 Pleasant, h. 25 Harris
 Grace L. Miss, b. 25 Harris
 Sutton William (Salem), s. r. Gilbert
 Heights
 Swasey Benjamin F. (R. F. & B. F. Swa-
 sey), driver, b. Richard F. Swa-
 sey's [Lincoln ave.
 Lillian Miss, clerk, 56 Back, b. 5
 Richard F. (R. F. & B. F. Swasey),
 Atlantic ave. cor. Valley, h. do.
S **SWASEY R. F. & B. F.** (Richard F. and
 Benjamin F.), teaming, barge
 lines, furniture movers and milk
 dealers, Atlantic ave. cor. Valley.
 See page 998
 Thomas, agent American Express
 Co. (3 Essex), h. 5 Lincoln ave.
 Thomas R. clerk (B.), b. 5 Lincoln ave.
 William P. driver, h. 209 Pleasant
 Sweeney Daniel, fisherman, b. 10 Tucker
 John, laborer, h. 10 Tucker
 Lena G. Miss, b. 10 Tucker
 Mary A. Miss, stitcher, b. 10 Tucker
 Nellie V. Miss, stitcher, b. 10 Tucker
 Sweet Henry P. farm hand, b. 18 Stacey
 Horace W. C. undertaker, 156½ Wash-
 ington, h. 13 Green [Green
 Horace W. C. 2nd, laborer, b. 16
 John H. shoe laster, h. 9 Circle
 John L. farm hand, b. 13 Green
 Lizzie T. Miss, b. 18 Stacey
 Mary B. widow of Philip A. h. 16
 Green
 Mason H. laborer, h. 66 Front
 Miriam T. Miss, boxmaker, b. 18
 Stacey
 Moses, yachtsman, h. 6 Lee
 Nathaniel (Sweet & Savory), Green,
 h. 1 Pearl
 Samuel B. farm hand, h. 23 Mugford
 Thomas G. morocco dresser, b. 23
 Mugford
 William H. shoe maker, h. 7 Merritt
 & Savory (Nathaniel Sweet and Ed-
 gar M. Savory), shoe mnfrs.
 Green
 Sweetland Bros. (Frank and Charles S.
 Sweetland,) farmers, Village

“Armour & Co.’s Simon Pure Kettle Rendered Leaf Lard”

at THE I. P. HARRIS CO.

Sweetland Charles S. (Sweetland Bros.), Village, b. John Sweetland's
 Christopher G. shoemaker, b. Village
 Frank (Sweetland Bros.), Village, b. John Sweetland's
 Horace S. asst. ticket agent and telegrapher, Pleasant st. R. R. station, h. 8 Washington
 John, shoemaker, h. Village
 Joseph A. shoe laster, b. 36 Village
 Joseph B. shoe manufacturer, 36 Village, h. do. [ington
 Swett Benjamin H. fisherman, h. 24 Washington
 Elizabeth, widow of Francis F. b. 10 State
 Francis, shoemaker, h. 17 Beacon
 John F. stock fitter, h. 15 Cottage
 Lucy, widow of Benjamin, h. 2 Harding's ct.
 Ruth D. Miss, h. 5 Beacon
 Sarah J. Miss, teacher of music and painting, 15 Russell, h. do.
 Sarah S. Miss, h. 22 Franklin
 Susan G. widow of John S. h. 13 Orne
 Symonds Alice B. widow of Jonathan F. h. 31 Sewall [Jersey
 Annie B. Miss, shoe stitcher, b. 24 Charles, stitcher, h. Elm n. Spring
 Charles W. rem. to Lynn
 Edna M. Miss, b. 24 Jersey
 Harriet D. widow of Philip W. h. 24 Jersey
 Henry O. h. Atlantic ave.
 Henry W. janitor, Rowland st. school, b. 31 Sewall
 Herbert N. b. 19 Devereux
 John (Symonds, Coates & Co.), Green, h. at Beverly [land
 Joseph L. shoemaker, h. r. 29 Rowland
 Lillian B. Miss, shoe worker, b. 18 Linden [Pleasant
 Mary, widow of William H. h. 178
 Sarah T. widow of Edward F. h. 19 Devereux [Pond
 William B. McKay stitcher, h. 53
 William H. foreman, F. A. Parker & Co's, h. Mt. Vernon c. Abbot
 Coates & Co. (John Symonds, Chas. C. Littlefield, and Joseph W. Coates), shoe manufrs., Green c. Lincoln ave.
 TANSEY THOMAS P. shoe buffer, h. 41 Commercial
 Tarr Forrest E. student, b. 19 Sewall
 William H. conductor, B. & M. R. R. h. 19 Sewall
 Tassinari Peter, fruit and confectionery, 75 Washington, h. at Salem
 Taylor Charles E. shoemaker, h. 19 Waldron ct. [Waldron ct.
 George B. carriage builder, h. 18
 George W. jobber, h. 14 Elm ct.
 Harry H. rem. to Lynn
 Henry W. rem. to Lynn [Neck
 John I. (Boston), s. r. Marblehead
 Joseph, morocco finisher, b. 13 Latimer
 William A. rem. to Lynn

Tead Edward L. (Somerville), s. r. Marblehead Neck [Barnard
 Tenney Annie C. Miss, shoestitcher, b. 8 Charles, h. 8 Barnard [Commercial
 Ellen L. widow of Charles H. h. 2
 Margaret G. Miss, shoestitcher, b. 8 Barnard
 Mary E. Miss, stitcher, b. 8 Barnard
 Patrick, laborer, b. 8 Barnard
 Thayer Mary O. Miss, clerk (S.), b. 33 Prospect [Prospect
 Samuel R. salesman (Salem), h. 33
 Thompson Deborah K. Miss, h. 8 Market sq.
 Edward, shoelaster, b. 18 Stacey
 Edward B. died Aug 21, 1897
 Edward E. shoelaster, b. 17 Abbot
 Elizabeth Miss, shoe trimmer, b. 18 Stacey [18 Stacey
 Elizabeth A. widow of Edward B. b.
 Ellen S. widow of Samuel B. h. 8 Market sq. [Abbot
 Hannah R. widow of Albert H. h. 17
 James T. engineer B. & M. R. R. h. 13 Sewall
 Janie M. Miss, teacher, high school b. 9 Watson
 John A. shoemaker, h. 27 Front
 John C. shoebuffer, b. 17 Abbot
 J. Howard (E. Boston), s. r. Clifton
 Mary E. widow of John, h. 29 Rowland [n. Spring
 Thorborn Myra Mrs. shoeworker, h. Elm
 Thorbourn J. Edgar, rem. to Burlington, Vt.
 Thorburn George H. freight agt. B. & M. R. R. (Lynn), h. Atlantic ave. n. Smith
 Thorndike Herbert A. commercial traveller (Boston), h. Phillips
 Thorner Alice M. Miss, rem. to Salem
 Armeanus N. fish pedler, h. 9 Chestnut
 Benjamin L. laborer, b. 175 Pleasant
 Clara P. Miss, b. 103 Washington
 George F. b. 13 Gerry
 John D. R. rem. to Swampscott
 Lewis P. (L. P. & O. H. Thorner), 49 Prospect, h. 32 Rowland
 L. P. & O. H. (Lewis P. and Owen H.), wholesale and retail fish dealers, 49 Prospect
 Owen H. (L. P. & O. H. Thorner), 49 Prospect, h. 38 Rowland
 Philip A. died Aug. 3, 1897
 Philip L. trader, h. 103 Washington
 William F. h. 175 Pleasant
 William F. jr. laborer, h. 202 Pleasant
 William R. fish pedler, h. 13 Gerry
 Thrasher Arthur E. musician, h. 277 Washington [Washington
 Charles A. clerk, 75 Front, h. 136
 Charles W. shoecutter, b. 136 Washington [stitcher, h. 50 Lee
 Emma, widow of Elkanah W. shoe-
 Fred W. shoemaker, b. 27 Prospect
 William O. rem. to Peabody
 see Trasher [H. b. 76 Pleasant
 Tindley Margaret L. widow of William

OLD PIANOS

Taken in exchange for New, at
 LEFAVOUR'S MUSIC STORE,
 182 Essex St., Salem, Mass.

Titus Calvin, shoemaker, h. 10 Union
 Calvin jr. shoe manufr. off 8 Pond,
 h. 12 do.
 Celia Miss, button sewer, b. 10 Union
 Corinne Miss, shoestitcher, b. 128
 Front [sey
 Tobin Ann, widow of James, h. 4 Lind-
 George M. shoemaker, b. 4 Lindsey
 James, shoecutter, h. 13 Cottage
 John R. laster, b. 4 Lindsey
 Nellie A. Miss, stitcher, b. 4 Lindsey
 Terrence T. shoecutter, b. 4 Lindsey
 Tompkins Theophilus B. carpenter and
 builder, 19 Maverick, h. do.
 Woodbury I. engineer B. & M. R. R.,
 h. 18 Maverick
 Towle C. Theodore, laborer, b. 55 Green
 Sarah A. widow of Charles T. h. 55
 Green [Co.), Green, h. at N.Y.
 Townsend Charles (Marblehead Mngf.,
 Traill Horace S. jr. drug clerk, 1 School,
 h. 289 Washington
 Thomas B. died Sept. 16, 1898
 Trasher Benjamin D. shoemaker, h. 2
 Waldron ct. [Waldron
 Charles S. stenographer (B.), b. 1
 Frank K. shoecutter, h. 9 Waldron ct.
 Fred W. shoecutter, h. 1 Waldron
 Nathaniel, laborer, b. 52 Lee
 Philip, confectionery and cigars, h.
 1 Waldron [dron
 Philip jr. candy maker, b. 1 Wal-
 Rebecca, widow of Philip, b. 13
 Mugford
 Wayne P. machinist, b. 1 Waldron
 William O. rem. to Peabody
 see Thrasher
 Trefry Addie B. Miss, clerk, 56 Back, b.
 99 Elm
 Benjamin F. cordwainer, h. 123 Front
 Benjamin F. jr. lobsterman, b. 123
 Front
 Benjamin W. mngr. Empire Shoe Co.
 39 Lee, b. 187 Washington
 Charles M. foreman (Salem), h. 9
 Darling
 Eva P. Miss, teacher, Rowland st.
 kindergarten, b. 99 Elm [Maple
 Gertrude M. Miss, b. Salem rd. n.
 Hannah, widow of Thomas, h. 12 An-
 derson [ington
 Harry G. clerk (Boston), h. 257 Wash-
 James E. shoemaker, h. 11 Hooper
 John F. lobsterman, h. Harding's ct.
 John H. shoe cutter, h. 31 Lee
 John T. seaman, b. 27 Front [Beacon
 Martha, widow of William T. h. 6
 Mary K. widow of Samuel S. b. 187
 Washington
 Philip M. stock fitter, b. 123 Front
 Richard C. clerk, 189 Pleasant, b. 12
 Anderson [b. 99 Front
 Samuel S. heeling machine operative,
 Sarah L. Miss, stitchei, b. 6 Beacon
 Theodore, grocer, 8 Green, h. 99 Elm
 Walter C. bookkeeper (111 Federal,
 B.), b. 187 Washington
 William C. W. clerk, 169 Pleasant, b.
 12 Anderson

TREFRY WILLIAM D. T. lawyer and
 insurance agent, 3 School; also
 State Savings Bank commissioner;
 h. 187 Washington. *See page*
 955
 William L. h. 1 Pearl [Maple
 William T. farmer, h. Salem road n.
 Trow James H. (J. W. Trow & Co.), At-
 lantic ave. h. at Salem
 J. Wadleigh (J. W. Trow & Co.), At-
 lantic ave. b. at Salem
 J. W. & Co. (J. Wadleigh Trow and
 James H. Trow), plumbers, At-
 lantic ave. c. Washington [Salem
 Troy Catherine, widow of James, rem.
 to True Charlotte L. Miss, student, b. 23
 Pleasant [ant
 Harry E. trav. salesman, b. 23 Pleas-
 Helen E. Miss, teacher (Arlington),
 b. 23 Pleasant
 J. Webster, student, b. 23 Pleasant
TRUE RICHARDS. homœopathic phy-
 sician and surgeon, 23 Pleasant,
 h. do. Office hours until 9 A. M.,
 1 to 3 and 7 to 8 P. M. [ton
 Trull Martha F. Mrs. (Boston), s. r. Clif-
 Tucker Annie G. widow of Richard, h. 74
 Washington [Front
 Annie L. widow of William O. b. 110
 Chadwell, shoe manufacturer, 147
 Elm, h. 8 Guernsey [Summer
 Charles B. electrician (Salem), b. 21
 Eliza A. widow of William, h. 27
 Pearl [Pearl
 Emily H. Miss, shoe stitcher, b. 27
 Emma W. widow of Albert H. shoe
 stitcher, b. 12 Washington sq.
 Frank, painter, h. 7 Merritt
 Frank S. mechanical engineer, b. end
 Allerton pl.
 Frank S. carpenter, b. 74 Washington
 George, ferryman, Tucker's whf. h.
 1 Summer [Pleasant
 Hannah A. widow of William, h. 84
 Hannah M. widow of Philip B. b. 61
 Front
 James O. died Oct. 15, 1898
 John A. O. driver, h. 8 Middle
 John H. (Tucker, Emerson & Co.
 Lynn), h. 22 Bowden
 John I. carpenter, 21 Summer, h. do.
 John T. foreman, C. Tucker's, h. 22
 Bowden
 Lewis G. shoemaker, h. 38 Back
 Mary S. widow of Joseph, b. 32 State
 Nicholas L. conductor, B. & M. R. R.
 h. 42 Sewall
TUCKER PHILIP B. Ferry to the
 Neck, Tucker's whf. h. 61 Front.
See page 995
 Samuel, died Mch. 10, 1898
 Samuel T. h. end Allerton pl. [sett
 Sarah A. widow of Samuel, b. 28 Bas-
 Thomas, ferryman, h. 59 Front
 Thomas W. dry goods and carpets,
 139 and 141 Washington, h. 143 do.
 Walter A. morocco dresser, b. 7 Mer-
 ritt
 William, died Apr. 16, 1897

If you are in need of any kind of a business wagon call or write to **J. B. McLane** North Reading.

Tucker William H. salesman, 139 Washington, h. 143 do. [ave.]
 Tulley Michael J. laborer, h. 24 Atlantic
 Turner Edmund K. civil engineer (53 State, Boston), h. 76 Green
 Sarah A. Miss, b. 76 Green [7, 1897
 Tutt Abbie, widow of John V. died Dec.
 Edward D. clerk, 56 Back, h. 39 Jersey
 Elizabeth, widow of John V. b. 258 Washington
 Hannah Miss, asst. bookkeeper, J. Lancy jr's. b. 15 High [do.
 Irving, clerk, 104 Washington, b. 258
 John S. farmer, h. Ferry road
 Lillian R. Miss, shoe stitcher, b. 28 Franklin [Washington
 Mary A. Miss, shoe worker, b. 258
 Mary A. widow of Richard, shoe stitcher, b. 10 Middle
 Mary E. Miss, b. 15 High [Maverick
 Richard, bookkeeper (Boston), h. 11
 Sarah B. widow of John S. h. 15 High
 William H. lobsterman, h. 123 Front
 William L. cordwainer, h. 20 Circle

TUXBURY CLARENCE H. carriage builder and wheelwright, 21 Atlantic ave. h. 17 Cottage. See page 1004

Twisden Hannah P. widow of Ebenezer S. housekeeper at 11 Egerey
 Twiss Edward N. h. 131 Washington
 Isabel J. Miss, b. 131 Washington
 Tyler Ansel P. supt. J. Lancy jr.'s b. 15 Graves ct. [blehead Neck
 Tyner Richard R. (Arlington), s. r. Mar-

UNION EXPRESS (Wm. H. Graves & Co.), Marblehead, Lynn, Salem, and Boston Express, Bessom
 Peter, died Nov. 18, 1897
 Peter, boatman, h. 148 Front
 United States Custom House, Water
 Upham Henry P. rem. to Salem
 Usher Alden T. shoe trimmer, h. 8 Mt. Vernon [Gerry
 Arthur C. travelling salesman, h. 10
 Edward M. died Feb. 8, 1898
 Horace B. prop. Natoye Cafe, Neck rd. h. r. 31 Russell

VAN BLARCOM JOSEPH F. rem. to New York city
 Van Tassell Edward, rem. to Nova Scotia
 Varrell Ernest J. bookkeeper, b. 20 Jersey [sey
 John F. engineer (Salem), h. 20 Jersey
 J. Clifton, student, b. 20 Jersey
 Vaughan Timothy, morocco dresser, b. 19 Barnard
 William E. shoemaker, b. 7 Pickett
 Vickery Benjamin B. shoemaker, h. 12 Middle [Middle
 Benjamin B. jr. shoemaker, b. 12 Bowden, b. 12 Middle
 Caroline Miss, forewoman, 56 Back, b. 12 Middle [Middle
 Etta Miss, bookkeeper (Lynn), b. 12 Fred, b. 12 Middle [dle
 Harry, trav. salesman (B.), b. 12 Mid-

Vickery Herbert (William P. Vickery & Co.), Goodwinville, h. 8 Orne
 M. Elizabeth Miss, bookkeeper (Salem), b. 12 Middle
 Nancy J. widow of William, h. 14 Washington [dle, b. do.
 Sarah T. Miss, dressmaker, 12 Middle
 William P. (William P. Vickery & Co.), Goodwinville, h. 120 Pleasant
 William P. & Co. (William P. and Herbert Vickery), shoe manufrs. Goodwinville [Russell
 Vincent Charles F. stockfitter, h. 21
 Eliza J. widow of Thomas D. h. 27 Front [Front
 Elizabeth C. widow of Joseph, b. 12
 Ellen P. Mrs. nurse, h. 64 Front
 Francis W. cordwainer, b. 27 Front
 Frank, painter, h. 56 Lee
 Fred F. shoemaker, b. 27 Front
 Joseph, painter, h. 12 Front
 Richard W. cordwainer, b. 27 Front
 Sarah E. Miss, shoe worker, b. 27 Front

Vroom Hubert S. carpenter, h. Swampscott rd. n. Clifton ave.

WADDEN BENJAMIN, shoe cutter, h. 24 State
 Frank L. shoe buffer, h. 6 Sewall
 Isaac B. shoemaker, h. 16 Rowland
 John B. cordwainer, b. Reed cor. Jefferson
 Nathaniel L. (N. L. Wadden & Co.), Pleasant c. School, h. 14 Hawkes
 N. L. & Co. (Nathaniel L. Wadden), dry and fancy goods, Pleasant c. School
 Sadie S. Mrs. buttoner, b. 22 Bowden
 Samuel C. drug clerk, b. 24 State
 Wadsworth Oliver F. (Boston), s. r. Peach's pt. [off Nashua pl.
 Wainwright C. Dexter (Brookline), s. r.
 Waite Mary J. widow of Peter, b. 24 Maverick [blehead Neck
 Walker Addison J. (Gardner), s. r. Mar-Arthur W. (Malden), s. r. Clifton
 Wallace A. J. (Cambridge), s. r. Marblehead Neck [b. do.
 Emma A. Mrs. dressmaker, 13 Linden,
 James H. (Canton, N. Y.), summer boarding stable, Marblehead Neck, s. r. do.

Walsh James, night engineer, J. Sullivan's, b. 10 Tucker
 John, laborer, b. 74 Front
 Joseph A. shoemaker, h. 24 Maverick
 Joseph B. shoelaster, h. 74 Front
 Richard M. blacksmith, h. 29 Commercial
 see Welch

Ward Grace C. Miss, clerk, Wm. Ward's, b. 22 Commercial [Neck
 John M. (Boston), s. r. Marblehead
 William, groceries and provisions, Atlantic ave. cor. Commercial, h. 22 Commercial

Wardwell Hannah Miss, clerk (Boston), b. Mrs. L. A. Ware's, Clifton

Lefavour's Piano & Furniture Polish. 25c. We manufacture this polish and send it all over the U. S. and warrant it to be the best.
 W. J. Lefavour, 182 Essex St., Salem

Wardwell Henrietta C. Miss, b. Mrs. L. A. Ware's, Clifton
 Ware Benjamin P. farmer, h. Bartlett George B. farmer, b. Mrs. Lucy A. Ware's
 John, laster, h. 44 High
 Lucy A. widow of Horace, h. Clifton see Weare
 Waring George, rem. to England
 George W. shoecutter, b. 48 Lee
 Warren Charles H. cordwainer, b. 166 Pleasant
 Nahum, cordwainer, b. 166 Pleasant
 Washburn Sarah T. widow of John, b. Reed cor. Bowden
 Wasser William C. pastor, Meth. Epis. church, h. Rockaway c. Pleasant
 Watson Abbie B. Mrs. b. 55 Gregory
WATTS JAMES R. painter and painters' materials, 7 Commercial, b. 48 Hawkes. See page 1000
 John D. died June 1, 1898
 Martha Miss, shoe stitcher, b. 56 Lee
 Mary E. widow of Joseph, h. 56 Lee
 Weare Charles A. carpenter, h. 18 Washington
 Webb Ernest A. shoecutter, b. 12 Darling
 Laura Mrs. b. 68 Pond
 Webster Edward S. (Brookline), s. r. Marblehead Neck
 Weed Elizabeth, widow of William W. h. 29 Franklin
 Harriet E. widow of Joseph D. house-keeper, b. 25 Prospect
 Laura W. Miss, box maker, b. 29 Franklin
 Wallace D. letter carrier, b. E. Graves, Village
 Welch see Walsh
 Wellington Frank H. (F. H. & C. W. Wellington), Beach cor. Ocean, s. r. do. h. at Charlestown
 F. H. & C. W. (Charlestown), barge line, Beach cor. Ocean
 Wells Charles P. (Boston), s. r. Marblehead Neck
 Herbert C. (Wayland), s. r. Marblehead Neck [13 Darling
 West Elizabeth E. widow of Arthur, h. William, died March 31, 1897
 Western Union Telegraph Co. 9 Pleasant
 Westwood Louisa Mrs. rem. to Beachmont
 Wetmore Grace Miss, teacher, Back St. grammar school, b. at Essex
 Weymouth Charles, stone mason, h. Phillips [h. do.
 Whalen Thomas J. mason, 11 Waldron ct.
 Wheeler Bros. (George H. and Walter C. Wheeler), farmers, Salem rd. junc. Swampscott rd.
 Elbert (Nashua, N. H.), s. r. Marblehead Neck
 George H. (Wheeler Bros.), Salem road, h. do.
 Mary E. Miss, b. Pleasant n. Salem rd.
 Sarah E. Miss, b. Pleasant n. Salem rd.
 Sumner A. laster, b. 55 Rowland
 Walter C. (Wheeler Bros.), Salem rd. h. do.

Wheeler William, h. Pleasant n. Salem rd.
 William jr. farm hand, b. Wm. Wheeler's [Swampscott rd.
 William J. farmer, h. Salem rd. junc.
 White Benjamin R. shoe worker, h. Central [Cottage
 Bridget L. widow of Newport, h. 6
 Elias, clerk, 84 Washington, h. 57 Jersey
 Elias jr. (White & Co.), 84 Washington, h. 55 Jersey [Jersey
 Eliza M. Miss, shoe stitcher, b. 67
 Frank W. B. shoe cutter, b. 67 Jersey
 Harry K. (Brookline), s. r. Marblehead Neck
 Henry H. shoe cutter, h. 27 Jersey
 Jennie R. Miss, shoe worker, b. 57 Jersey
 John, died July 23, 1898
 Lucy E. Miss, shoe operative, b. 10 Rowland
 Margaret A. widow of John, groceries, boots and shoes, 67 and 69 Gregory, h. 60 Commercial
 Newport, died Nov. 1, 1897
 Patrick, h. 10 Rowland
 Patrick G. motorman, h. 10 Rowland
 Peter C. groceries and provisions, Atlantic ave. c. Central, b. 6 Cottage
 Philip L. (White and Hollis), Tucker's wharf, b. Darling c. Front
 Susan W. H. Miss, h. 18 Franklin
 Willard, clerk, 84 Washington, h. 57 Jersey
WHITE & CO. (Elias White jr.), furniture, carpets and upholstering, 84 Washington c. State. See page 991
 & Hollis (Philip L. White and George H. Hollis), cabin joiners, Tucker's wharf [109 Front
 Whiting Evelyn, widow of Charles, b. Whitman Malcolm R. driver, h. 202 Washington opp. Bassett
 Whitmore Alvin F. typewriter, 89 Front, b. 7 Franklin
 William F. bookkeeper, 89 Front, h. 7 Franklin
 Whitney Horace E. (Cambridgeport), s. r. Marblehead Neck
 William F. (Boston), s. r. Peach's pt.
 Widger Horace B. clerk, 169 Pleasant, h. 3 Maverick,
 John H. nurse, h. 178 Pleasant
 Lydia, widow of William, died Mch. 12, 1898
 Stephen C. cordwainer, h. 15 Front
 William F. shoemaker, h. 7 Jersey
 Wiggins Edward H. (Malden), s. r. Marblehead Neck [2 Franklin
 Thomas A. commercial traveller, h. Wiggins Benjamin B. shoecutter, b. 18 Reed [h. 18 Reed
 Thomas P. (Cole & Wiggins), Green,
 Wilder Charles W. (Lowell), s. r. Clifton
 Wilford Jane, widow of John B. h. 4 Tucker
 Roxanna N. Miss, b. 4 Tucker

" LINCOLN SPRING WATER "
 at THE I. P. HARRIS CO.

Wilke Augusta, widow of Charles, h. 6 Nashua pl.

WILKINS CHARLES C. cider manufr. (Middleton); also wholesale produce, Maple n. Salem rd. h. do. *See page 1002* [ford Clara Miss, shoe stitcher, b. 39 Mug-Daniel G. h. rear 169 Pleasant [Abbot Edward H. clerk (91 Pearl, B.), b. 23 Henry F. P. b. 23 Abbot [Abbot Martha A. widow of John H. h. 23 Mary J. widow of Jacob, h. 63 Green Ruel, signal man, B. & M. R. R. b. 63 Green

Wiley Charles L. died Sept. 9, 1898 James M. shoecutter, b. 3 Lookout ct. John W. express messenger, h. 40 Gregory [bert Heights

Williams Charles H. (Boston), s. r. Gil-
WILLIAMS CHARLES H. fine carriage and sign painting, r. 21 Atlantic ave. b. 11 Cottage. *See page 1000* [n. Clifton ave.

Fred A. painter, h. Swampscott rd. George R. b. 17 Nicholson hill George R. shoe laster, h. 17 Nicholson hill [lem), h. 16 Stacey John F. (Daniel Glover & Co. Sa-Mary, widow of John, h. 39 Prospect

Wilson Annie J. Miss, rem. to Salem David, rem. to Salem Edward H. farmer, b. Wm. L. Wilson's [12, 1898

Ellen, widow of Patrick F. died Feb. Francis B. h. 183 Washington George H. master mariner, h. 7 Pearl Georgianna Miss, b. 7 Pearl

James, morocco dresser; also boarding house, 19 Barnard, h. do. John F. farm hand, b. William L. Wilson's

William L. conductor, L. & B. R. R. h. Swampscott road c. Maple Winchester William D. rem. to Beverly Wing John H. rem. to Salem

Winslow Charles E. shoe cutter, h. 15 Graves ct. [Neck Edward M. (Boston), s. r. Marblehead Juliet H. Miss, button-hole maker, b. W. C. Winslow's [slow's

Peter B. farmhand, b. W. C. Win-Peter P. laborer, b. W. C. Winslow's William C. farmer, h. off Village William H. hairdresser, 241 Washington, h. 20 Graves ct.

Winters Frederick, laborer, h. 8 Lindsey Mary E. Miss, shoe worker, b. 8 Lindsey [Russell, h. 26 do.

Withum John B. shoe manufacturer, 24 John H. shoemaker, h. 36 Back Joshua, shoemaker, b. 22 Pearl

WITHUM SAMUEL B. milk dealer, rear 8 Cowell, h. 42 Pond. *See page 993* [n. Cowell William H. shoemaker, h. off Pond

Wolfgram August, carpenter, h. 45 Front Wood Arthur G. (Boston), s. r. Marble-head Neck [head Neck Nathaniel G. (Boston), s. r. Marble-

Woodfin Anna D. Miss, stenographer, (53 State, Boston), b. 25 Sewall

Benjamin W. (Woodfin Bros.), 99 Pleasant, h. 13 Sewall

Benj. W. jr. driver, h. 10 Anderson Bros. (Benjamin W. and J. Frank

Woodfin), proprs. T. T. Paine, Boston express and Lynn express, 99 Pleasant [Beach

Carrie H. Miss, shoe stitcher, b. 18 Eliza J. widow of Richard L. h. 25 Sewall

Frank S. engineer, Marblehead electric light station, h. 33 Devereux

Frederick W. R. foreman, 24 Russell, h. 18 Beach

James B. removed to Cambridge J. Frank (Woodfin Bros.), 99 Pleasant, h. 16 State

John H. shoemaker, b. 131 Elm John S. jobber, h. 74 Pond

Mariam P. widow of William C. b. 3 Guernsey [56 Back

Sarah E. widow of William L. h. rear Thomas R. shoe cutter, h. 18 Beach

Woodruff Bessie Mrs. (Boston), s. r. Marblehead Neck [Back

Wooldridge Edwin T. shoemaker, h. 17 Hannah R. widow of Joseph G. b. 17 Back

Joseph H. shoemaker, b. 17 Back Ruth M. widow of Benjamin T. shoemaker, b. 17 Back [ton

William, shoemaker, h. 24 Washing-Woolston Helen E. Miss, shoe stitcher, b. 10 Maverick

Josiah, gardener, h. 10 Maverick William G. shoe laster, h. 28 Pearl

Wormstead Benjamin, h. 57 Lee Joseph S. painter and paperer, 11 State, h. 51 Back [mnfrs., Green

Wright Bros. (William D. Wright), shoe Carroll D. (Washington, D. C.), s. r. Marblehead Neck

Hiram A. died Aug. 7, 1898 [ton Joseph T. shoe laster, h. 74 Washing-Ruth A. widow of Hiram A. h. 29 High [off Pond n. Cowell

William D. (Wright Bros.), Green, h. William G. rem. to Lynn

Wyman Isaac C. president, Marblehead National Bank, h. at Salem John P. (Cambridge), s. r. Clifton

William B. farmer and milk dealer, off Salem rd. n. Pleasant, h. do.

YEAGER LUCY F. MRS. forewoman (Salem), b. 293 Washington

Young Abram L. carpenter, b. 8 Village Job. L. carpenter, h. 8 Village

Men's Christian Association, Frank Broughton, sec'y, 8 Hooper

Rosa M. Miss (Brookline), s. r. Marblehead Neck

Samuel, shoemaker, h. 48 Lee

ZUCHTMANN FREDERICK, professor of music, h. 16 Franklin

Jennie Miss, b. 16 Franklin

W. J. LEFAVOUR, Music Publisher.

Watch our windows for latest publications. LEFAVOUR'S Music STORE, 182 Essex Street, Salem.

MARBLEHEAD BUSINESS DIRECTORY.

MARBLEHEAD settled about 1629, incorporated May 2, 1649. Population, as per census of 1895, is 7671. Distance from Boston, 18 miles, with which it is connected by the B. & M. R. R., Swampscott Branch, 9 trains daily, and to Salem, Marblehead Branch, 4 miles, 11 trains daily. Also connected with Lynn, Swampscott, Salem, and all contiguous towns, by street railway, half hourly. Has one of the finest harbors on the coast, and is the yachting centre of New England. Is celebrated for the manufacture of children's shoes. On account of the ease with which markets and trade centres can be reached, skilled labor procured, and the delightful climate, tempered by the sea breezes in summer and ocean currents in winter, there are few places offering stronger inducements or better facilities for carrying on a manufacturing business than Marblehead.

Agricultural Tools.

ARRINGTON W. R. 92 Washington. *See page 997*
BROWN WILLIAM A. 2d, 14 School. *See page 995*

Apothecaries.

Atkins Isaac, 148 Washington
GOODWIN WILLIAM 3d, 104 Washington. *See page 1253*
GREGORY WILLIAM C. 1 School. *See page 991*
SHEPARD WILLIAM H. 98 Washington. *See page 1253*

Architects.

RAMSDELL ARTHUR S. Jersey. *See page 1000*
SANBORN NATHAN P. 3 Bowden. *See page 997*
STUART WILLIAM H. Smith n. Atlantic ave. *See page 1002*

Artist.

Colley Lewis, 290 Washington

Awnings.

LAMPRELL & MARBLE (Boston). *See page 1002*

Baggage Transfer.

SWASEY R. F. & B. F. Atlantic ave. c. Valley. *See page 998*

Bakers.

Boardman Francis, Market sq.
Brown Daniel C. rear 34 Franklin
Gardner Howard P. 227 Washington
LINDSEY NATHANIEL B. 8 Anderson. *See page 1252*
Pierce Albert, Bank sq.

Banks.

MARBLEHEAD NATIONAL BANK, 169 Washington. *See page 989*
MARBLEHEAD SAVINGS BANK, 169 Washington. *See page 989*
NATIONAL GRAND BANK, 2 Hooper. *See page 989*

Barge Lines.

SWASEY R. F. & B. F. Atlantic ave. c. Valley. *See page 998*
Wellington F. H. & C. W. Beach c. Ocean

Bark Dealers.

HUMPHREYS WILLIAM C. 1 Front. *See page 992*

Benches for Dinking Blocks.

BOWDEN T. J. & SON, 127 Pleasant n. Anderson. *See page 998*

Bicycles and Supplies.

BROWN W. A. 2nd, 14 School. *See page 995*
HATHAWAY GARDNER R. 160 and 162 Washington. *See page 990*
Laskey William B. School

Billiard and Pool Room.

Blaney Elias, 90 Washington
Rogers Eliza J. Mrs. 144 Washington

Blacksmiths and Horse Shoers.

Armstrong Samuel, Atlantic ave. cor. Barnard
Barry Lawrence M. 260 Washington
CORTEE PETER B. Essex n. Pleasant. *See page 996*
Murray John, Atlantic ave. cor. Hawkes
RYAN JOHN F. 6 Hawkes *See page 1004*

Boarding Houses.

ATLANTIC HOUSE, 238 Washington. *See page 1253*
Bailey Sarah J. Mrs. (summer), 109 Front
Barrows H. J. Mrs. "Devereux Mansion" (summer), Beach
Blesch Amelia Mrs. (summer), Swampscott rd. n. Swampscott line
Bridge Farm, Mrs. E. B. Hewes (summer), Marblehead Neck
Cross Isabelle K. Miss. "Samoset House" (summer), Marblehead Neck
Dunlop Margaret P. Mrs. "Boylston House" and "Dearborn House" (summer), Marblehead Neck

All Warranted at **McLane's** *North*
Wagons *Reading...*

Fabens House (summer), Marblehead Neck
 Giles John R. "Cove Cottages" (summer), Rockmere point
 Morse Caroline Mrs. 121 Elm
 Pendergrace Jennie Miss (summer), Marblehead Neck
 Schoof Robinson N. (summer), 8 Allerton pl.
 Wilson James, 19 Barnard

Boat Builders.

GRAVES JAMES E. Harding's ct. *See page 1252*
 Quiner William H. Lee
 STEARNS WILLIAM B. 89 Front. *See page 1252*

Boat Storage.

GRAVES JAMES E. Harding's ct. *See page 1252*
 STEARNS WILLIAM B. 89 Front. *See page 1252*

Boatman.

TUCKER PHILIP B. Tucker's whf. *See page 995*

Boats to Let.

TUCKER PHILIP B. Tucker's whf. *See page 995*

Books and Stationery.

Graves Merrill H. 111 Washington

Boot and Shoe Dealers.

Greene John H. 2d, Rechabite bldg.
 SALKINS & LASKEY, 114 Washington. *See page 991*

White M. A. Mrs. 67 and 69 Gregory

Boot and Shoe Findings.

O'Brien William F. Barnard c. Prospect

Boot and Shoe Machines.

GOODWIN JOHN P. Stacey. *See page 540*

Boot and Shoe Makers and Repairers.

Brown Calvin K. 33 Lee
 Cameron John H. 23 Graves ct.
 Fleet Elias B. 1 Lee
 Gardiner Jesse N. 237 Washington
 Hickey Luke, 48 Gregory
 Marshall Robert W. 158 Washington
 Paine John, 106 Washington
 Pedrick Francis E. 1 Market sq.

Boot and Shoe Manufacturers.

Ballard Daniel jr. Bassett
 Bartlett Charles F. & Sons, 21 Cottage
 Bessom Richard, Goodwinville
 Boynton W. H. & Son, 33 Pleasant
 Bragdon Frank E. Bassett
 Brown Emery, Prospect
 Brown & Denning, 14 Stacy
 Chadwick John H. P. Green
 Church G. R. & S. C. rear 19 Sewall
 Clark William J. Goodwinville
 Clough Samuel S. r. 58 Pleasant
 Cole & Wiggins, Green
 Dooling John. 65½ Gregory
 Empire Shoe Co. 39 Lee

Graves Herbert L. 16 Village
 Hooper Frank, 8 Maverick
 Humphrey & Paine, Green
 Kelley Michael F. rear 3 Chestnut
 Kuell David, 31 Barnard
 Lamson Frank H. 6 Abbot
 Lancy John jr. Green
 Lefavour Edward, Abbot ct.
 Lefavour Henry A. 138 Pleasant
 LITCHMAN JOHN B. Green. *See page 540*

McIntosh John W. Goodwinville
 Martin Edward P. rear 5 Harris
 Martin Thomas S. rear 11 Village
 Melvin Benjamin G. 2 South
 Morehouse Bion W. Anderson n. Pleasant
 O'Brien Timothy E. Barnard c. Prospect
 Parker F. A. & Co. 147 Elm
 Prichard Benjamin T. 35 Lee
 Roundy Stephen C. 42 High
 Snellen Charles H. jr. Rockaway
 Snow & Chase, Green
 Sparhawk S. A. & Son, Green
 Stevens Augustus & Son, 14 Atlantic ave.
 Stevens William H. 20 Sewall
 Sweet & Savory, Green
 Sweetland Joseph B. 36 Village
 Symonds, Coates & Co. Green
 Titus Calvin jr. off 8 Pond
 Tucker Chadwell, 147 Elm
 Vickery William P. & Co. Goodwinville
 Withum John B. 24 Russell
 Wright Bros. Green

Boot and Shoe Trimmings.

Higgins & Brown, 33½ Front
 Marblehead Shoe Trimming Co. 1 Front

Bouquets, Cut Flowers and Designs.

HAYDEN ERVIN, Atlantic ave. c. Beach. *See page 990*

Box Manufacturers.

Bay State Improved Box Co. Green
 Metcalf George L. 18 Sewall

Bread (New York Cream.)

LINDSEY NATHANIEL B. 8 Anderson. *See page 1252*

Brick Mason.

SMITH LORENZO N. Lindsey n. Hawkes. *See page 1001*

Bricks.

MARTIN JOHN S. & CO. 6 Cliff. *See page 992*

Brokers.

HATHAWAY GARDNER R. 160 and 162 Washington. *See page 990*
 TREFRY WILLIAM D. T. 3 School. *See page 955*

Building Mover.

GOODWIN BENJAMIN F. Doak's lane. *See page 996*

Butter, Cheese and Eggs.

CHAPMAN GEORGE C. 2 Washington. *See page 995*

Sheet Music and Instruction Books

at Cut Prices, at
LEFAVOUR'S
 Up-to-date Music Store,
 182 Essex St., Salem.

GALE SAMUEL, 189 Pleasant. *See page 994*
 GOSS GEORGE S. 169 Pleasant. *See page 994*
 MARTIN BENJAMIN F. 13 Green. *See page 993*
 MITCHELL WILLIAM P. 278 Washington. *See page 993*
 PAINE CHARLES S. 193 Pleasant. *See page 994*
 RODGERS C. E. MRS. 37 and 39 Back. *See page 991*
 SHEPARD GEORGE W. 6 Washington sq. *See page 994*
 SMITH SAMUEL D. 164 Washington. *See page 1003*

Button Hole Maker.

Farwell C. C. Mrs. Green

Cabin Joiners.

White & Hollis, Tucker's whf.

Cabinet Work.

DOANE JABISH, Atlantic ave. n. Hawkes. *See page 1002*

Canned Goods.

BROWN WINTHROP, School cor. Washington. *See page 994*

CHAPMAN GEORGE C. 2 Washington. *See page 995*

GALE SAMUEL, 189 Pleasant. *See page 994*

GOSS GEORGE S. 169 Pleasant. *See page 994*

MARBLEHEAD STORES, 75 Front. *See page 990*

MITCHELL WILLIAM P. 278 Washington. *See page 993*

PAINE CHARLES S. 193 Pleasant. *See page 994*

RODGERS C. E. MRS. 37 and 39 Back. *See page 991*

Carpenters and Builders.

Bacon & Paine, Swampscott rd. n. Clifton ave.

BOWDEN T. J. & SON, 127 Pleasant. *See page 998*

BROUGHTON JOHN G. 14 Anderson. *See page 1002*

Caswell Benjamin W. 1 Middle

Caswell Edward H. 1 Middle

DOANE JABISH, r. Atlantic ave. c. Hawkes. *See page 1002*

DOANE JOSHUA S. Smith. *See page 998*

DOANE SAMUEL D. 73 Atlantic ave. *See page 998*

HAINS DAVID M. 36 Franklin. *See page 996*

JACOBS RROS. Rockaway ave. *See page 999*

Lambertson Joseph. Rockaway ave.

MARTIN BENJAMIN F. 2d, 2 Gregory. *See page 1000*

Newton Samuel F. G. 18 Beacon

PARKER HARRY J. rear 24 Front. *See page 999*

RAMSDELL ARTHUR S. Jersey n. Guernsey. *See page 1000*

ROSCOE & STEELE, Lindsey. *See page 999*

Seavey James F. Rockaway ave.

STUART WILLIAM H. Smith n. Atlantic ave. *See page 1002*

Tompkins Theophilus B. 19 Maverick

Tucker John I. 21 Summer

Carpets.

Tucker Thomas W. 139 and 141 Washington [991]

WHITE & CO. 84 Washington. *See page*

Carriage Makers.

Southward Samuel S. Lindsey n. Hawkes.

TUXBURY CLARENCE H. 21 Atlantic ave. *See page 1004*

Carriage Painter.

WILLIAMS CHARLES H. r. 21 Atlantic ave. *See page 1000*

Carriage Repairer.

TUXBURY CLARENCE H. 21 Atlantic ave. *See page 1004*

Carriagesmith.

TUXBURY CLARENCE H. 21 Atlantic ave. *See page 1004*

Cider and Vinegar Mnfr.

WILKINS CHARLES C. Maple n. Salem rd. *See page 1002*

Cigars and Tobacco.

ADAMS JOHN T. 82 Washington and Front st. *See page 994*

CHADWICK JOHN, 17 Atlantic ave. *See page 1253*

GOODWIN WILLIAM, 104 Washington. *See page 1253*

GREGORY WILLIAM C. 1 School. *See page 991*

McCool Thomas, 51 Atlantic ave.

MARBLEHEAD STORES, 75 Front. *See page 990* [page 994]

PAINE CHARLES S. 193 Pleasant. *See page 991*

RODGERS C. E. MRS. 37 and 39 Back. *See page 991*

SHEPARD GEO. W. 6 Washington sq. *See page 994*

SHEPARD WILLIAM H. 98 Washington. *See page 1253*

Clergymen.

Bell S. Linton (Cong.), 23 High

Foote Henry L. (Epis.), 13 Summer

Norcross James E. (Bapt.), 10 Jefferson

Priest Frederick C. (Univ.), 26 Sewall

Sanborn Francis W. (Cong.), 3 Bowden

Shinnick William J. (R. C.), 60 Gregory

Sleeper Frank B. (Bap.), 45 Pleasant

Wasser William C. (M. E.), Rockaway c. Pleasant

Cloak Makers.

Bowden Elizabeth Miss, 13 Waldron ct.

Bowden Sarah M. Miss, 13 Waldron ct.

Clothing Dealers.

Graves Samuel, 171 Washington

SALKINS & LASKEY, 114 Washington. *See page 991*

Stanley William S. 7 Pleasant

" SILVER KETTLE CURRANT JELLY " at

THE I. P. HARRIS CO.

Coal and Wood Dealers.

COLE JOHN, 12 Bessom. *See page 1003*
 HUMPHREYS WILLIAM C. 1 Front.
See page 992
 MARTIN JOHN S. & CO. 6 Cliff. *See page 992*

Concrete Paver.

BAKER WESLEY, 1 South. *See page 1000*

Confectionery.

See also Fruit and Confectionery.
 Frederick Martha Miss, 2 Middle
 McCoy Mary E. Miss, 23 Commercial
 Rodgers Nellie J. Miss, 7 School
 Stacey Girdler, 9 Pleasant

Contractors.

AERY THOMAS (stone), 32 Chestnut.
See page 1001
 BROUGHTON JOHN G. 14 Anderson.
See page 1002
 CUDIHY JOHN (stone), 23 Commercial.
See page 1001
 DOANE JABISH, Atlantic ave. n.
 Hawkes. *See page 1002*
 DOANE JOSHUA S. Smith. *See page 998*
 DOANE SAMUEL D. 73 Atlantic ave.
See page 998
 HAINS DAVID M. 36 Franklin. *See page 996*
 JACOBS BROS. Rockaway ave. *See page 999*
 MARTIN BENJAMIN F. 2d. 2 Gregory.
See page 1000
 MARTIN BROS. (stone), 26 Pond. *See page 997*
 PARKER HARRY J. rear 24 Front. *See page 999*
 RAMSDELL ARTHUR S. Jersey. *See page 1000*
 ROSCOE & STEELE, Lindsey. *See page 999*
 SMITH LORENZO N. Lindsey n. Hawkes.
See page 1001
 STUART WILLIAM H. Smith n. Atlantic ave. *See page 1002*

Crackers (Marblehead Hard).

LINDSEY NATHANIEL B. 8 Anderson.
See page 1252

Cream and Milk.

WITHUM SAMUEL B. rear 8 Cowell. *See page 993*

Crockery, China and Glass Ware.

ARRINGTON W. R. 92 Washington. *See page 997*
 Cloon William F. 86 and 88 Washington.
 SMITH SAMUEL D. 164 Washington. *See page 1003*

Decorators.

LAMPRELL & MARBLE (Boston). *See page 1002*

Dentists.

Gulliver Thomas H. 16 School
 Laskey Philip B. Rechabite bldg.
 Laskey William B. Rechabite bldg.

Dining Rooms.

ADAMS JOHN T. 82 Washington and Front st. *See page 994*
 ATLANTIC HOUSE, 238 Washington. *See page 1253*
 CHADWICK JOHN, 17 Atlantic ave. *See page 1253*

Disinfectant.

MARTIN BROS. 26 Pond. *See page 997*

Drain Pipe.

GILBERT MOSES & SON, Graves ct. *See page 997*
 MARTIN JOHN S. & Co. 6 Cliff. *See page 992*

Dressmakers.

Adams Mary E. Miss, 24 Franklin
 Atkins Martha T. Miss, 7 Franklin
 Atkins Rebecca P. Mrs. 24 Nicholson hill
 Baker Mary E. Old Lynn rd.
 Barry Elizabeth A. Miss, Mt. Pleasant
 Bauer Margaret L. Miss, 39 Hawkes
 Caton Rebecca B. Mrs. 204 Washington
 Chadwick Carrie L. Mrs. 60 Jersey
 Chinn M. Eliza Miss, Rechabite bldg.
 Coates M. Hattie Miss, 26 Front
 Dall Jeannette M. Miss, 47 Gregory
 Dennis Emma T. Miss, 4 Waldron
 Dinsmore Emma Mrs. 36 Gregory
 Dodge Grace A. Miss, 6 Atlantic ave.
 Doe Ella K. Miss, 4 Selman
 Dunlea Ellen Miss, 15 Barnard
 Dupar Mary L. Mrs. 30 Sewall
 French Carrie M. Miss, 26 Lee
 Gale Abbie M. Mrs. 164 Pleasant
 Girdler Mary E. Miss, 21 Russell
 Glover & Denning, 19 Mugford
 Graves Helen L. Miss, 38 Pleasant
 Harris Mary E. Miss, 19 Watson
 King Martha C. Mrs. 4 Goodwin ct.
 Knight Lizzie M. Mrs. 38 Washington
 Lamprell Martha A. Miss, 7 Abbott
 Munroe Etta M. Mrs. 197 Washington
 Peach Helen L. Miss, 1 Pond
 Phillips Ella S. Mrs. 206 Washington
 Pierce Mary M. Mrs. 7 Rowland
 Quiner Mary Miss, 294 Washington
 Rodgers Caroline E. Mrs. 39 Back
 Roundy Alice V. Miss, 24 Circle
 Shepard Hannah R. Mrs. 18 Graves ct.
 Stacey Rebecca L. Miss, 47 Orne
 Stone Carrie G. Miss, 52 Rowland
 Stone Julia Miss, 45 Pond
 Strong Margaret D. Mrs. 25 Mechanic
 Vickery Sarah T. Miss, 12 Middle
 Wallace Emma A. Mrs. 13 Linden

Drum Corps.

Excelsior Drum Corps, 45 Back

Dry and Fancy Goods.

Davis Nelson J. 73 Washington
 Evans A. jr. & Co. 43 Pleasant
 Graves George P. Pleasant n. School
 Marden Richmond F. 153 Washington
 Pillsbury W. H. Clark, 70 Washington
 Tucker Thomas W. 139 and 141 Washington
 Wadden N. L. & Co. Pleasant c. School

PIANOS AND ORGANS

On easy terms. \$1.00 to \$2.00
 per week, at Lefavour's
 UP-TO-DATE MUSIC STORE,
 182 Essex St., Salem, Mass

Eating Houses.

ATLANTIC HOUSE, 238 Washington.
See page 1253
CHADWICK JOHN & CO. 17 Atlantic
ave. See page 1253

Electric Bells.

JOHNSON FRANK H. 86 Washington.
See page 993

Electric Supplies.

JOHNSON FRANK H. 86 Washington.
See page 993

Electrical Repairing.

JOHNSON FRANK H. 86 Washington.
See page 993

Electrician.

JOHNSON FRANK H. 86 Washington.
See page 993

**Excavating (Odorless) for Vaults
and Cesspools.**

MARTIN BROS. 26 Pond. See page 997

Expresses.

American Express Co. 3 Essex; and Clif-
ton R. R. station
BROWN'S EXPRESS (Mhd. and Lynn),
214 Washington. See page 992
FERGUSON AUGUSTUS P. (Salem), 33
Back. See page 992
Mace Joseph H. 68 Pond
Paine T. T. Boston Express, 99 Pleasant
Union Express, (Mhd., Lynn, Salem and
Boston), Bessom
Woodfin Bros. (Lynn and Boston), 99
Pleasant

Ferry to the Neck.

TUCKER PHILIP B. Tucker's whf.
See page 995

Fish Dealers.

Atkins Francis F. 83 Front
Atwood Eleazer E. 235 Washington
Keenan & Gleason, Prospect
Lecraw William, 77 Front
Thorner L. P. & O. H. 49 Prospect

Flag Makers.

LAMPRELL & MARBLE (Boston). See
page 1002

Florists.

HAYDEN ERVIN, Atlantic ave. cor.
Beach. See page 990
Martin Sarah H. Miss, 13 Green
Orne John H. 11 Selman
Reynolds James B. 128 Pleasant
Stone M. & N. G. Brown, 50 Washington.

Flour Dealers.

BROWN WINTHROP. School cor.
Washington. See page 994
CHAPMAN GEORGE C. 2 Washington.
See page 995
GALE SAMUEL, 189 Pleasant. See
page 994
GOSS GEORGE S. 169 Pleasant. See
page 994
MARBLEHEAD STORES, 75 Front.
See page 990

MITCHELL WILLIAM P. 278 Washing-
ton. See page 993

SHEPARD GEORGE W. 6 Washington
sq. See page 994

SMITH SAMUEL D. 164 Washington.
See page 1003

Fruit and Confectionery.

BROWN WINTHROP, School c. Wash-
ington. See page 994

Carroll Thomas I. 59 Washington

Phillips Joseph S. 167 Pleasant

Pope Nicholas W. 233 Washington

Rix Thomas P. M. 91 Pleasant [ton

Rogers Eliza J. Mrs. 96 and 144 Washing-
Tassinari Peter, 75 Washington.

Funeral Designs.

HAYDEN ERVIN, Atlantic ave. c.
Beach. See page 990

Furnaces.

DOANE ELISHA C. 120 Washington.
See page 995

Furniture.

Bessom Joseph H. 11 Washington.

Brown Henry W. 52 Washington

WHITE & CO. 84 Washington. See page
991

Furniture Movers.

BROWN'S EXPRESS, 214 Washington.
See page 992

GOODWIN ELBRIDGE E. Doak's lane.
See page 996

SWASEY R. F. & B. F. Atlantic ave. c.
Valley. See page 998

Furniture Repairers.

WHITE & CO. 84 Washington. See page
991

Gas Company.

Marblehead Gas and Electric Light Co.
office 3 School; and works off 35 Orne

Gelatine Manufacturers.

MARBLEHEAD MANUFG. CO. Green
c. Lincoln ave. See page 1004

Gents Furnishing Goods.

SALKINS & LASKEY, 114 Washington.
See page 991

Glaziers.

CASWELL & SHATTUCK, 23 Sewall.
See page 1000

WATTS JAMES R. 7 Commercial. See
page 1000

Glue Manufacturer.

SULLIVAN JAMES, Green c. Lincoln
ave. See page 1004

Grain Dealers.

Greene & Co. 1 Sewall, c. Elm

Loham Thomas, 7 Bessom

Granite Dealer and Worker.

Merrill Jabez H. Sewall n. Spring

Gravel, Loam and Sod.

GOODWIN ELBRIDGE E. Doak's lane.
See page 996

MARTIN BROS. 26 Pond. See page 997

If you are in the Express Business
try one **MCLANE'S WAGONS** they are and
of... all right

Warranted. J. B. McLane,
North Reading.

Groceries.

Boston Branch Grocery and Tea House, 105 Washington
 Bowden Elizabeth Mrs. 26 Orne
 Bowden & Stacey, 12 and 14 Hooper
 BROWN WINTHROP, 2 School c. Washington. *See page 994*
 Chapman Lawrence M. 2 Jersey
 Chapman Thomas R. 3 Cowell
 Colbert Daniel J. Atlantic ave. c. Barnard
 Dennis Francis H. 6 Waldron
 Devereux Cash Market, Devereux
 GALE SAMUEL, 189 Pleasant. *See page 994*
 Goodwin John, 6 Washington
 Goodwin John W. 66 Washington
 GOSS GEORGE S. 169 Pleasant. *See page 994*
 Graves Joseph R. Pleasant c. School
 Harris Richard T. Mugford c. Mechanic
 Homan John H. 105 Washington
 Hyam Philip, Darling n. Front
 Lewis Benjamin R. 4 Bowden
 MARBLEHEAD STORES, 75 Front. *See page 990*
 Marshall Edgar A. 79 Front
 Martin George H. 1 Orne
 Mason Isaac W. 6 Mason
 Merrill Frank O. Washington c. Pearl
 MITCHELL WILLIAM P. 278 Washington. *See page 993*
 Nichols Reuben A. 6 Market sq.
 Nichols Walter P. 105 Front
 PAINE CHARLES S. 193 Pleasant. *See page 994*
 Peach Daniel, 8 Selman
 Peach Stephen B. 25 Mugford
 Phillips Samuel K. 167 Pleasant
 Potter Henry A. 33 Gregory
 RODGERS CAROLINE E. MRS. 37 Back. *See page 991*
 Shaw Bros. 1 and 3 Prospect
 SHEPARD GEORGE W. 6 Washington sq. *See page 994*
 SMITH SAMUEL D. 164 Washington. *See page 1003*
 Snow David O. 36 Sewall
 Snow N. H. & Co. 132 Washington
 Trefry Theodore, 8 Green
 White Margaret A. Mrs. 67 and 69 Gregory

Groceries and Provisions.

Brown Frank, 126 Washington
 Brown William & Co. 2 Pickett
 CHAPMAN GEORGE C. 2 Washington. *See page 995*
 Fleet James E. 64 Lee
 GOSS GEORGE S. 169 Pleasant. *See page 994*
 Haskell John H. 199 Washington
 Homan Horace F. 11 Cottage
 MARBLEHEAD STORES, 75 Front. *See page 990*
 MITCHELL WILLIAM P. 278 Washington. *See page 993*
 Paine William B. 12 Beacon
 Pierce Joseph, 24½ Lee

Ward William, Atlantic ave. c. Commercial
 White Peter C. Atlantic ave. c. Central

Hair Dressers.

Allen Lewis, 154 Washington
 Bassett William H. 108 Washington
 Begin Philip J. School c. Pleasant
 Chapman Carrie Miss (ladies), 154 Washington
 Fountaine Edward A. & Son, 67 Washington
 Ingalls William H. 116 Washington
 Morse Eugene V. 138 Washington
 Simpson John H. 126½ Pleasant
 Sullivan Edward J. Prospect cor. Barnard
 Sullivan John D. 5 School
 Winslow William H. 241 Washington

Hardware.

ARRINGTON W. R. 92 Washington. *See page 997*

BROWN WILLIAM A. 2d, 14 School. *See page 995*

Cloon William F. 86 and 88 Washington

Harness Makers and Repairers.

Flynn Martin, Atlantic ave. cor. Barnard
 MASHON DANIEL W. 274 Washington
See page 996

Hats, Caps, Etc.

SALKINS & LASKEY, 114 Washington. *See page 991*

Hay, Grain and Straw.

HUMPHREYS WILLIAM C. 1 Front. *See page 992*

MARTIN JOHN S. & CO. 6 Cliff. *See page 992*

Horse Clothing.

MASHON DANIEL W. 274 Washington. *See page 996*

Horse Shoers.

See Blacksmiths.

CORTEE PETER B. Essex n. Pleasant. *See page 996* [1004]

RYAN JOHN F. 6 Hawkes. *See page*

Hot Water Heating.

DOANE ELISHA C. 120 Washington. *See page 995*

Hotels.

See Boarding Houses.

ATLANTIC HOUSE (Harry Forsell), 238 Washington. *See page 1253*

Crowninshield, The (sum.), Clifton ave.
 Nanepashemet Hotel (sum.), Marblehead Neck

Oceanside (sum.), Marblehead Neck

Ice Dealers.

MARTIN HENRY L. off 3 Front. *See page 1003*

Porter John O. 5 and 7 Atlantic ave.

Insurance Agents.

HATHAWAY GARDNER R. 160 and 162 Washington. *See page 990*

TREFRY WILLIAM D. T. 3 School. *See page 955*

PIANOS TO LET

and For Sale on easy Monthly Payments, at
LEFAVOUR'S MUSIC STORE,
 182 ESSEX STREET, SALEM, MASS.

Iron Founders.

ARCADE MALLEABLE IRON CO.
(malleable iron and steel castings),
Worcester, Mass.

Jewellers and Watchmakers.

Mason Isaac W. jr. 166 Washington
Sumner Castle B. 1 Pleasant

Justices of the Peace.

Commissions generally renewed. Expire.

Adams John C.	Dec. 13, 1901
Bartoll William H.	April 18, 1902
Case Moses S.	Oct. 20, 1904
Clough Allen W.	Feb. 3, 1904
Cole Benjamin jr.	Mch. 29, 1901
Fabens William C.	Jan. 18, 1900
Felton Stephen C.	Mch. 21, 1902
GILLEY WILLIAM	Feb. 8, 1901
Gilley William L.	Mch. 21, 1902
Graves James C.	Sept. 29, 1899
HATHAWAY GARDNER R.	July 20, 1900
Lancy John	Feb. 22, 1906
Main William W.	Feb. 28, 1902
MILLETT HENRY C.	April 23, 1903
Nutting William jr.	May 7, 1903
O'BRIEN EDWARD B.	Mch. 21, 1902
PAINE EVERETT	Oct. 24, 1902
Porter John O. jr.	Mch. 21, 1902
REYNOLDS WILLIAM	Mch. 3, 1904
Slee Charles A.	Oct. 6, 1899
Stacey Girdler	Mch. 24, 1904
TREFRY WILLIAM D. T.	Mch. 22, 1901
Turner Edmund K.	April 4, 1902
Ware Benjamin P.	July 21, 1905

Laundries.

Ing Ung, 6 School
MARBLEHEAD STEAM LAUNDRY, 15
State. *See page 990*
Sing Wong, 140 Washington

Lawn Mowers Sharpened.

BOWDEN T. J. & SON, 127 Pleasant n.
Anderson. *See page 998*

Lawyers.

Case Moses S. 160 Washington
Fabens William C. 147 Washington
O'BRIEN EDWARD B. 53 Gregory; also,
(O'Brien & Bogue, 33 Central sq.
Lynn). *See page 1002*
TREFRY WILLIAM D. T. 3 School. *See
page 955*

Leather Remnants.

Lefavour Horace, 5 Harding's ct.
Martin Eben F. r. 15 Cowell
Martin John F. r. 15 Cowell

Lime and Cement.

MARTIN JOHN S. & CO. 6 Cliff. *See
page 992*

Lumber Dealers.

GILBERT MOSES & SON, Graves ct. n.
R. R. *See page 997*
MARTIN JOHN S. & CO. 6 Cliff. *See
page 992*

Lunch Rooms.

ADAMS JOHN T. Front foot Franklin
and 82 Washington. *See page 994*

Aiken Bros. 18 Darling

ATLANTIC HOUSE, 238 Washington.
See page 1253

CHADWICK JOHN, 17 Atlantic ave.
See page 1253

McDonald Patrick, Fort Sewall
Snow Joseph F. 2d, Front n. Selman
Usher Horace B. (summer), Neck rd.

**Machinists and Machine Re-
pairers.**

GOODWIN JOHN P. Stacey. *See page 540*
Hammond Ephraim, 27 Harris

Marine Railways.

Frazier John H. 24½ Lee
STEARN'S WILLIAM B. 89 Front. *See
page 1252*

Market Gardeners.

MARTIN BENJAMIN F. 13 Green. *See
page 993*

Robinson Charles, end Abbot
SWASEY R. F. & B. F. Atlantic ave. cor.
Valley. *See page 998*

WITHUM SAMUEL B. rear 8 Cowell.
See page 993

Masons.

AERY THOMAS (stone) 32 Chestnut.
See page 1001

Allen William H. 15 Glover
CUDIHY JOHN (stone), 23 Commercial.
See page 1001

Hammond John E. 16 Washington
Hart Timothy (stone), 26 Commercial
McCloskey Bernard, 65 Atlantic ave.
Peach John F. (stone), 12 Russell
Power John F. (stone), 12 Commercial
SMITH LORENZO N. Lindsey n. Hawkes.
See page 1001

Whalen Thomas J. 11 Waldron ct.

Master in Chancery.

Fabens William C. 151 Washington

Medicines.

GOODWIN WILLIAM, 104 Washington.
See page 1253

GREGORY WILLIAM C. 1 School. *See
page 991*

SHEPARD WILLIAM H. 98 Washington.
See page 1253.

Milk Dealers.

Bessom Benjamin V. Rowland
Butman Joseph W. 30 Devereux
Goldsmith Edward H. Village
Goodwin George A. 21 Pond
McArthur Edwin jr. r. 14 Atlantic ave.
MARTIN BENJAMIN F. 13 Green. *See
page 993*

Peach Ezekiel R. 8 Russell
Peach Stephen B. jr. 29 Pond
Phillips William S. 269 Pleasant opp.
Smith

Pope Herbert H. 34 Russell
Ramsdell George H. off Green
SWASEY R. F. & B. F. Atlantic ave. c.
Valley. *See page 998*

WITHUM SAMUEL B. rear 8 Cowell.
See page 993

"MOXIE, WHOLESALE & RETAIL"
at THE I. P. HARRIS CO.

Milliners.

Bailey Mary B. Miss, 107 Washington
 Evans Lois Miss, 217 Washington
 Humphrey Etta Miss, 124 Pleasant
 Roundy Alicia M. Miss, 36 Pleasant
 Snow L. E. & Co. 135 Washington

Morocco Mnfrs.

Foster A. J. & Co. Green n. Elm

Music Teachers.

(See Teachers.)

Bessom H. Clinton, 178 Washington
 Breare Emma F. Mrs. 37 Mugford
 Graves Ella C. Miss, 83 Washington
 Lefavour Harriet Miss, 83 Pleasant
 Main Francis W. 11 Prospect
 Norton Katherine Mrs. 16 Franklin
 Regan Nellie M. Miss, 10 Harding's ct.
 Stinson Katherine F. Miss, 6 Lee
 Swett Sarah J. Miss, 15 Russell
 Zuchtman Frederick, 16 Franklin

Newspapers.

MARBLEHEAD MESSENGER, 271
 Washington. See page 1001

Notaries Public.

Commissions generally renewed. *Expire.*

Brown Theodore P.	June 21, 1901
Case Moses S.	Oct. 20, 1904
Coates Joseph W.	April 5, 1905
Ferguson Clinton A.	Feb. 14, 1902
Lancy John,	June 21, 1901
Nutting William jr.	July 28, 1904
Porter John O. jr.	Nov. 20, 1902
TREFRY WILLIAM D. T.	April 5, 1901

Nurseryman.

Brown William C. 47 Washington

Nurses.

(See Watchers of the Sick.)

Bessom Ellen Mrs. 8 South
 Blaney Margaret O. Mrs. 13 Linden
 Brown Mary A. Mrs. 6 Bowden
 Butman Benjamin F. Mrs. 102 Elm
 Chase Caroline E. Mrs. 25 Front
 Fausell Joan Mrs. 11 Sewall
 Gilbert Ellen C. Miss, 19 Orne
 Gilleo Charlotte Miss, rear 20 Franklin
 Hammond Ellen Mrs. Washington opp.
 Bassett
 Hammond Martha E. Miss, 10 Franklin
 Ingalls Mary Miss, 16 Russell
 Morehouse Sarah J. Mrs. 20 Rowland
 Pedrick Mary A. Mrs. 14 Reed
 Phillips Mehitable G. Mrs. 7 Lookout ct.
 Riley Amanda Mrs. Pickett
 Vincent Ellen P. Mrs. 64 Front
 Widger John H. 178 Pleasant

Oil Dealers.

MARTIN BROS. 26 Pond. See page 997

Oysters and Clams.

Russell Samuel H. r. 257 Washington

Painters.

See Carriage Painters.

ARRINGTON W. R. 92 Washington. See
 page 897

Bacon & Paine, Swampscott rd. n. Clif-
 ton ave.

CASWELL & SHATTUCK, 23 Sewall.
 See page 1000

Colley Eben P. 46 Prospect

Knight Benjamin R. 10 Orne

Pitman Thomas, 13 Reed

WATTS JAMES R. 7 Commercial See
 page 1000

WILLIAMS CHARLES H. (carriage and
 sign), r. 21 Atlantic ave. See page 1000
 Wormstead Joseph S. 11 State

Paints, Oils, Etc.

ARRINGTON W. R. 92 Washington. See
 page 997

BROWN WILLIAM A. 2d, 14 School.
 See page 995

CASWELL & SHATTUCK, 23 Sewall.
 See page 1000

WATTS JAMES R. 7 Commercial. See
 page 1000

Paper Hangers and Hangings.

CASWELL & SHATTUCK, 23 Sewall.
 See page 1000

Chapman George L. 27 Back

WATTS JAMES R. 7 Commercial. See
 page 1000

Pattern Makers.

BOWDEN T. J. & SON, 127 Pleasant n.
 Anderson. See page 998

Peanut Vender.

Bacigalupo Giovanni B. 81 Washington

Perfumery.

GOODWIN WILLIAM, 104 Washington.
 See page 1253

GREGORY WILLIAM C. 1 School. See
 page 991

SHEPARD WILLIAM H. 98 Washing-
 ton. See page 1253

Periodicals.

BROWN WILLIAM A. 2d, 14 School.
 See page 995

Freeto Philip, 130 Washington

Graves Merrill H. 111 Washington

Photographers.

Litchman Frederic B. 15 State

Pierson Frederick H. (summer), Marble-
 head Neck

Physicians.

†DEVERAUX JANE S. MISS, 78 Pleas-
 ant. Office hours 7 to 9 A. M. 2 to 4
 and 7 to 9 P. M. Telephone 267-2.

*Eveleth Philemon. 137 Washington

*HALL HERBERT J. 69 Pleasant. Of-
 fice hours 2 to 3 and 7 to 8 P. M.

Marshall Foster L. 45 Pleasant

Reynolds B. F. (botanic), 34 Village

*Sanborn Perley L. 79 Pleasant

†TRUE RICHARD S. 23 Pleasant. Office
 hours until 9 A. M. 1 to 3 and 7 to 8
 P. M.

*Member of Mass. Medical Society.
 †Member of Mass. Homœ. Society.

GRAMOPHONES Latest Styles and Up-to-
 date Records. Lowest
 prices at Lefavour's Mu-
 sic Store, 182 Essex St., Salem.

Piano Movers.

SWASEY R. F. & B. F. Atlantic ave. c. Valley. *See page 998*

Piano Tuner.

Bowden Russell, 6 Mt. Vernon

Planing Mill.

BOWDEN T. J. & SON, 127 Pleasant n. Anderson. *See page 998*

Plasterer.

SMITH LORENZO N. Lindsey n. Hawkes. *See page 1001*

Plumbers.

DOANE ELISHA C. 120 Washington. *See page 995*
Trow J. W. & Co. Atlantic ave. c. Washington

Poulterer.

Forest River Poultry Yards, Maple

Printers.

LINDSEY N. A. & CO. 271 Washington. *See page 1001*

Produce Dealers.

MARTIN BENJAMIN F. 13 Green. *See page 993*

WILKINS CHARLES C. (whol.), Maple. *See page 1002*

Provisions.

(*See Groceries and Provisions*).

CHAPMAN GEO. C. 2 Washington. *See page 995*

Cole Samuel H. 28 South
GOSS GEORGE S. 169 Pleasant. *See page 994*

Haley W. Wallace, Prospect
Langley Harris S. 118 Washington
Lefavour Rufus, 126 Pleasant
MITCHELL WILLIAM P. 278 Washington. *See page 993*
Peach W. B. 17 Washington

Pure Apple Cider

WILKINS CHARLES C. Maple. *See page 1002*

Real Estate Agents.

HATHAWAY GARDNER R. 160 and 162 Washington. *See page 990*

Relishes, etc.

Atlantic Preserving Co. 6 Reed

Restaurants.

ADAMS JOHN T. 82 Washington and Front st. *See page 994*

ATLANTIC HOUSE, 238 Washington. *See page 1253*

CHADWICK JOHN, 17 Atlantic ave. *See page 1253*

Coffin John H. 88 Front
Davis Bros. 10 School
Girdler William, 40 Back
Johnson John O. (summer), Tucker's whf.
Lillibridge Frank D. 129 Washington
Stone Samuel K. 36 Washington

Sailmakers.

Gilbert Thomas, 1 Front
Graves Philip E. Tucker's wharf

Saws Set and Filed.

BOWDEN T. J. & SON, 127 Pleasant n. Anderson. *See page 998*

Seed Growers.

GREGORY J. J. H. & SON 56 Back. *See page 1252*

Seedsmen.

GREGORY J. J. H. & SON (wholesale and retail), 56 Back. *See page 1252*

Sewing Machine Repairer.

GOODWIN JOHN P. Stacey. *See page 540*

Shafting and Pulleys.

GOODWIN JOHN P. Stacey. *See page 540*

Shoes.

See Boots and Shoes.

Sign Painter.

WILLIAMS CHARLES H. rear 21 Atlantic ave. *See page 1000*

Special Commissioner.

Brown Elizabeth B. Miss, 119 Washington

Speaking Tubes.

JOHNSON FRANK H. 86 Washington. *See page 993*

Sporting Goods.

HATHAWAY GARDNER R. 160 and 162 Washington. *See page 990*

Spring Bed Manufacturer.

Regan William J. 10 Harding's ct.

Stables.

ATLANTIC HOUSE, 238 Washington. *See page 1253*

Clifton Club Stable (summer), Rockaway ave.

Eustis Bros. (hack and livery), Norman c. Pond

Isburgh Charles H. (summer), Clifton Heights

Merritt David (summer), Clifton Heights

Porter John O. 5 and 7 Atlantic ave.

Roberts John & Son (summer), Bartlett

Wallace James H. (summer), Marblehead Neck

Steam and Hot Water Heating.

DOANE ELISHA C. 120 Washington. *See page 995*

GOODWIN JOHN P. Stacey. *See page 540*

Stone Contractors.

See Masons.

AERY THOMAS, 32 Chestnut. *See page 1001*

MARTIN BROS. 26 Pond. *See page 997*

Stoves and Tinware.

DOANE ELISHA C. 120 Washington. *See page 995*

Donovan & Field, 266 Washington

..If you want the very best Grocery Wagon **McLane makes them** **J. B. McLANE,** **No. Reading.**

Street Railroad.

LYNN & BOSTON RAILROAD CO.
waiting room, 91 Pleasant; car house,
Salem road. *See page 1273*

Tailors.

Connell Charles, 106 Washington
Francis Edward J. 154 Washington
Marr John, 130 Washington

Tea, Coffee and Spices.

BROWN WINTHROP. School c. Wash-
ington. *See page 994*
GALE SAMUEL, 189 Pleasant. *See page*
994
GOSS GEORGE S. 169 Pleasant. *See*
page 994
Marshall Robert W. 158 Washington
MITCHELL WILLIAM P. 278 Washing-
ton. *See page 993*
PAINE CHARLES S. 193 Pleasant. *See*
page 994
RODGERS C. E. MRS. 37 and 39 Back.
See page 991
SHEPARD GEORGE W. 6 Washington
sq. *See page 994*
SMITH SAMUEL D. 164 Washington.
See page 1003

Teachers.

See Music Teachers.

Graves Nellie P. Miss (voice) 265 Pleasant
Hammond T. A. Miss (languages, etc.),
30 Waldron

Teaming and Jobbing.

BROWN'S EXPRESS, 214 Washington.
See page 992
Dennis John C. 1 Bassett
GOODWIN ELBRIDGE E. Doak's lane.
See page 996
Snellen John M. A. 2 Crocker park
Stone Simeon A. 2d, Pleasant
SWASEY R. F. & B. F. Atlantic ave. c.
Valley. *See page 998*

Telegraph Company.

Western Union Tel. Co. 9 Pleasant

Telephone Company.

NEW ENGLAND TELEPHONE AND
TELEGRAPH CO.; 125 Milk, Boston.
See page 1274

Toilet Articles.

GOODWIN WILLIAM, 104 Washington.
See page 1253
GREGORY WILLIAM C. 1 School. *See*
page 991
SHEPARD WILLIAM H. 98 Washing-
ton. *See page 1253*

Trial Justice.

Fabens William C. 147 Washington

Undertakers.

Boomer James H. 64 Washington
O'Brien Timothy E. Prospect c. Barnard
Sweet Horace W. C. 156½ Washington

Upholsterers.

WHITE & CO. 84 Washington. *See page*
991

Upholstery Goods.

WHITE & CO. 84 Washington. *See page*
991.

Variety Stores.

Davis Mary P. Miss, Elm cor. Elm pl.
Foss & Hutchinson, 151 Pleasant
Foster Joseph F. 155 Washington
Girdler George D. 60 Washington
Martin Sarah E. Mrs. 133 Washington
Rich Renjamin F. Atlantic ave.
Snow Thomas (sum.), Marblehead Neck

Vault and Cesspool Cleaning.

MARTIN BROS. 26 Pond. *See page 997*

Violin Makers and Repairers.

BOWDEN T. J. & SON, 127 Pleasant.
See page 998

Wagon Maker.

TUXBURY CLARENCE H. 21 Atlantic
ave. *See page 1004.*

Watch Makers and Jewellers.

Homan Herbert D. 152 Washington

Watchers of the Sick.

Burridge Joanna Mrs. 21 Mechanic

Water and Gas Piping.

DOANE ELISHA C. 120 Washington.
See page 995

Wheelwrights.

Goodwin Francis H. Goodwin's ct.
Lewis Alpheus, 260 Washington
TUXBURY CLARENCE H. 21 Atlantic
ave. *See page 1004*

Whips, Robes, etc.

MASHON DANIEL W. 274 Washington.
See page 996

Whitewashing.

BAKER WESLEY, 1 South. *See page*
1000

Window Screens.

BOWDEN T. J. & SON, 127 Pleasant n.
Anderson. *See page 998*
DOANE SAMUEL D. 73 Atlantic ave.
See page 998

Wood Dealers.

See Coal and Wood.

COLE JOHN, 12 Bessom. *See page 1003*
HUMPHREYS WILLIAM C. 1 Front.
See page 992
MARTIN JOHN S. & CO. 6 Cliff. *See*
page 992

Wood (Kindling.)

COLE JOHN, 12 Bessom. *See page 1003*
HUMPHREYS WILLIAM C. 1 Front.
See page 992

**Pianos and Organs tuned,
repaired and polished. All
work first-class. W. J. LE-
FAVOUR, 182 Essex, Salem.**

PIANO TUNING

Wood Workers.BOWDEN T. J. & Son, 127 Pleasant n.
Anderson. *See page 998***Yacht Builders.***See Boat Builders.*Frazier John H. 24½ Lee
GRAVES JAMES E. Harding's ct. *See*
page 1252
STEARNS WILLIAM B. 89 Front. *See*
*page 1252***Yacht Outfitters.**SALKINS & LASKEY, 114 Washington.
*See page 991***Yacht Repairers.**GRAVES JAMES E. Harding's ct. *See*
page 1252
STEARNS WILLIAM B. 89 Front. *See*
*page 1252***Yacht Stores.**MARBLEHEAD STORES, 75 Front. *See*
page 990

=== WILLIAM D. T. TREFRY, ===
Insurance Agent and Broker,
ATTORNEY-AT-LAW,
 GREGORY BUILDING, SCHOOL STREET,
 MARBLEHEAD, MASS.

“FLORIDA ORANGE BLOOM HONEY” at
THE I. P. HARRIS CO.

TOWN OF MARBLEHEAD.

Officers.

Selectmen—Henry C. Sparhawk, *chairman*; William T. Chapman, Edward D. Tutt, Emery Brown, Arthur S. Ramsdell. Regular meetings of the board are held on the first Wednesday evening of each month. The selectmen are also beach committee.

Town Clerk—Stephen C. Felton; office hours 9 to 12 and every evening except Saturday from 7½ to 9.

Town Treasurer—Everett Paine; office at Nat'l Grand Bank.

Collector of Taxes—Isaac W. Mason, jr.; office at Abbot Hall.

Assessors—John Lancy, *chairman*; John Quiner, Gardner R. Hathaway.

Registrars of Voters—John F. Williams, Samuel R. Adams, Benjamin F. Doe, Stephen C. Felton, *ex officio*.

Auditors—Frank Knight, Arthur S. Adams, Fred B. Litchman.

Cemetery Committee—Eli V. Hunt, William B. Merritt, jr., Henry L. Martin, Wm. G. Woolston, William H. F. Phillips.

Water Commissioners—William Reynolds, Henry F. P. Wilkins, John P. Goodwin.

Trustees of Abbot Public Library—Nathan P. Sanborn, *chairman*; Daniel Appleton, William D. T. Trefry, Frank Broughton, Robert C. Bridge, Samuel Roads, Jr.

Constables—Eleazer E. Atwood, Clinton Foss, Albert Chapman, Wm. T. Green, 2d, Horace Broughton, Clarence F. Eustis.

Police—Clinton Foss, *chief*; Eleazer E. Atwood, Albert Chapman, William T. Green, 2d, Stephen Chapman, Clarence F. Eustis, Horace Broughton.

Fence Viewers—Moses Gilbert, William Gilley, Stephen C. Felton.

Surveyor of Highways—Richard C. Hiller.

Surveyors of Lumber—John S. Martin, Samuel T. Humphrey.

Measurers of Wood and Bark—Moses Gilbert, John S. Martin.

Trustees of Abbot Fund—Henry A. Potter, Everett Paine, William Gilley, Benjamin J. Lindsey, James N. Parker, Joseph S. Wormstead.

Municipal Light Board—Alden T. Usher, Girdler Stacey, Clinton F. Millar.

Commissioners of Sinking Fund—Wm. A. Brown, 2d, James N. Parker, Moses Gilbert.

Inspector of Animals and Provisions—Benjamin H. Goodwin.

Janitor of Abbot Hall—William C. Knowland.

Board of Health—Franklin Millett, Foster L. Marshall, Wm. G. Brown.

Overseers of the Poor—Winthrop Brown, George W. Shepard, William J. Goldthwaite, Reuben A. Nichols, Daniel Peach. Almshouse on Vine st. Superintendent, John D. Smith.

Park Commissioners—Wm. I. Proctor, *chm.*; Elbridge H. Girdler, *sec'y*; Frank S. Tucker.

Fire Department.

Firewards—Frank L. Wadden, *chief*; Nathaniel High, Charles A. Goodwin, Horace Widger, Lewis C. Hamson, *clerk*.

FIRE COMPANIES.

Marblehead Steam Fire Engine, No. 1, School st. Benjamin B. Wiggins, *engineer*; Andrew B. Chase, *spare driver*.

Col. Wm. R. Lee Steam Fire Engine, No. 2, School st. Wm. G. Potter, *engineer*.

Hose Co. No. 1, Franklin st. Foreman, John T. Adams; *clerk*, Christopher G. Burrige; *treas.*, Wm. A. Hammond; *driver*, Benj. B. Wiggins.

Washington Hook and Ladder Co. No. 1, School st. Foreman, John A. Martin; *clerk and treas.*, F. Irving Martin; *driver*, Benj. Holden.

Hose Co. No. 2, School st. Foreman, Charles H. Knight; *clerk and treas.*, Frank Tucker; *driver*, Nathaniel T. Pierce.

Liberty Hose Co. No. 3, Town Hall. Foreman, Wm. A. Frost; *clerk and treas.*, John E. Hammond, jr.

School Committee.

Chairman—Thomas W. Tucker.

Secretary—William Gilley.

Haskell E. Knowland, Thomas Swasey, Philemon Eveleth, James N. Parker, Anna S. Laskey, Isaac W. Mason jr., Frederick C. Priest. Regular meetings on the first Tuesday evening of each month.

Supt of Schools.—John B. Gifford.

Truant Officer.—Horace Broughton.

OLD PIANOS

(956)

Taken in exchange for New, at
LEFAVOUR'S MUSIC STORE,
182 Essex St., Salem, Mass.

Public Schools and Teachers.

HIGH, Academy bldg., Pleasant st., Edwin H. Eastman, principal; Sarah R. Goodwin, Edward S. Eveleth, Florence A. Newhall, Mary S. Goldthwaite, Janie M. Thompson, teachers.

STORY GRAMMAR, Elm n. Brown, Lizzie H. Coffin, principal; Lucretia S. Ireson, Ellen T. Green, Lucy W. Davis, Amy K. Prentiss, Martha E. Goodwin, Harriet P. Pritchard, Mary F. Looney, teachers.

GERRY GRAMMAR, High st., Amy P. Doe.

SEWALL GRAMMAR, Spring st., Mary E. Graves, Eliza H. Ramsdell.

ROWLAND ST. KINDERGARTEN, Eva P. Trefry, Elizabeth D. Meldram.

BACK ST. GRAMMAR, Grace W. Wetmore.

FARMS, Harriet L. Shirley.

BARNARD PRIMARY, Barnard st., Emily S. Morris.

GERRY PRIMARY, High st., Mabel E. Lindsey.

GLOVER PRIMARY, Glover st., Carrie E. Merritt.

LEE PRIMARY, Lee st., Helena B. Strong.

MERCHANT PRIMARY, Barnard st., Margaret C. Casey.

MUGFORD PRIMARY, end Mechanic sq., Maria L. Martin, Susanna Goodwin.

ORNE PRIMARY, Orne st., Rebecca T. Goodwin.

SEWALL PRIMARY, Sewall st., Lilla G. Beede, A. Cecil Harris.

TUCKER PRIMARY, Hawkes st., Edith V. Bray.

WASHINGTON PRIMARY, Hawkes st., Susan E. Hammond.

KINDERGARTEN, Back st., Louisa Parker, Charlotte Perkins.

Teacher of Drawing, Gertrude F. Sanderson.

Teacher of Music, Lizzie T. Hosmer.

Churches.

FIRST BAPTIST, Pleasant st.; organized, 1810. Pastor, James E. Norcross, settled in 1897. Deacons, William D. Hammond, James D. Clothey, Thomas P. Wiggins, Charles M. Trefry. Supt. of Sunday School, James E. Norcross. Sexton, Samuel Coffin. Clerk, C. B. Sumner. Treas., Thomas Main.

FIRST CHRISTIAN PARISH. Meetings held first Tuesday of each month at members houses. Officers elected in March. Moderator, B. P. Ware; Clerk, Charles A. Flagg; Treas., Allen S. Rowe; Collector, Henry J. Ware; Parish Committee, Benj. P. Ware, Rev. George A. Jackson, Rev. S. Linton Bell.

FIRST CONGREGATIONAL (Trinitarian), Washington street; organized Aug. 13, 1684. Pastor, S. Linton Bell; settled Feb. 28, 1884. Superintendent of Sunday School, John G. Broughton. Ass't Supt., Frank Broughton. Clerk, Daniel Appleton. Treas., N. P. Sanborn. Sexton, J. Harvey Boomer.

ST. MICHAEL'S EPISCOPAL CHURCH, Summer street; parish organized 1707. Present church built A. D. 1714. Henry L. Foote, rector. Clerk, Wm. C. Fabens. Treas. and Coll. F. P. Hammond. Wardens, William D. T. Trefry and R. L. T. Evans. Vestrymen, Thomas T. Lyon, Samuel Roads, Haskell E. Knowland, Charles A. Slee, Joseph B. Atkins. Supt. of Sunday School, Wm. D. T. Trefry. Sexton, Eleazer L. Doliber. The chapel and parish guild house erected in 1892.

METHODIST EPISCOPAL CHURCH, Summer street, organized 1790, by Jessie Lee. Pastor, William C. Wasser. Treas. Merrill H. Graves. Secy., Archibald S. Knight. Supt. of Sunday School, Wm. B. Paine. Sexton, George H. Clark.

ROMAN CATHOLIC CHURCH, "Star of the Sea," Rowland c. Prospect street. Pastor, William J. Shinnick, settled 1886. Supt. of Sunday School, John E. Kiely. Sexton, Henry Downey.

SECOND ADVENT CHRISTIAN CHURCH, No. 43 Pleasant street; organized 1872. No settled pastor. Sec. Mrs. Nellie Douglass. Treas., Mrs. Frances E. Ramsdell. Deacon, Marshall E. Douglass. Supt. of Sunday School, M. E. Douglass.

SECOND CONGREGATIONAL (Unitarian), Mugford near Harris; organized 1716. Clerk, Thomas W. Tucker. Treas., James C. Graves. Chairman Board Trustees, Joseph Wormstead. Supt. of Sunday School, Henry C. McDougall. Sexton, Frank R. Chapman.

FIRST UNIVERSALIST, Watson cor. Pleasant; organized 1836. Frederick C. Priest, pastor, settled Sept. 1, 1891. James Shepard, Elbridge H. Girdler, Deacons. Benjamin Cole jr., Clerk and Treasurer. Elbridge H. Girdler, Supt. of Sunday School. Richard G. Sinclair, Sexton.

Carpenter Wagons at **J. B. McLane's**
NORTH READING.

SOCIETIES, INSTITUTIONS, COMPANIES, ETC.

1. Abbot Hall.
2. Ancient Order of United Workmen
- 3-5. Banks.
- 6-9. Boat Clubs.
10. Carpenters' Union.
11. Clifton Heights Casino Corporation.
- 12-17. Clubs.
18. Olivia Abbot, Daughters of Liberty.
19. Democratic Headquarters.
20. Excelsior Drum Corps.
21. Grand Army of the Republic.
22. G. A. R. Woman's Relief Corps.
23. Hibernian Friendly Society.
24. High School Alumni Association.
- 25-26. Improved Order of Red Men.
27. Independent Order of Good Templars.
28. Mt. Hermon Senate 372, K. A. E. O.
29. Knights of Pythias.
30. Knights of the Golden Cross.
31. Lasters' Protective Union.
32. Legion of Honor.
33. Lyceum of the Town of Marblehead.
34. Marblehead Academy.
35. Marblehead Building Association.
36. Marblehead Co-operative Bank.
37. Marblehead Essenic Relief Association.
38. Marblehead Female Humane Society.
39. Marblehead Firemen's Relief Association.
40. Marblehead Gas and Electric Light Co.
41. Marblehead Light Infantry.
42. Marblehead Veteran Firemen's Association.
43. Masons.
44. Mugford Association.
45. M. A. Pickett Association.
46. New England Order of Protection.
- 47-48. Odd Fellows.
49. Order United American Mechanics.
50. O. U. A. M. Benefit Association.
51. Phoenix Veteran Firemen's Association.
52. Pilgrim Fathers.
53. Rathbone Sisters.
54. Rechabite Society.
55. Republican club.
56. Republican Town Committee.
57. Royal Arcanum.
58. Samaritan Tent of Rechabites.
59. Sons of Temperance.
60. Unitarian Dorcas Society.
61. Veteran Minute Men.
62. Woman's Christian Temperance Union.
63. Young Men's Catholic Temperance Society.
64. Young Men's Christian Association.

Abbot Hall.

1. Washington street on the common. This building contains the Abbot Public Library, the town offices, and a public hall for lectures, etc. The trustees of the library are Nathan P. Sanborn, *chairman*, Daniel Appleton, *sec.*, F. A. Parker, Wm. D. T. Trefry, Robert C. Bridge, Frank Broughton. Mrs. Mary G. Brown, Librarian, Mrs. Sarah E. Gregory, Assistant Librarian; William C. Knowland, janitor of Abbot Hall. Number of volumes, 14,350. The library is open on Tuesdays, Wednesdays, Fridays and Saturdays from 2 to 5, and 6 to 8 p. m. There are several fine and beautiful paintings in the reading room, among which are:—"Yankee Doodle," or "The Spirit of '76," by Willard, donated by the late Gen. John H. Devereux of Ohio; "The Woman of Samaria," donated by Mrs. Hannah Stevenson of Boston; "The Wreck," by Webber, donated by Thomas Appleton of Marblehead. "Crossing the Banks," by Norton, and "William the Silent, disposing of the crown jewels to carry on the war of the Netherlands," by Jacquand, loaned by Hon. J. J. H. Gregory. There has been added the bust of Elbridge Gerry by Herbert Adams of New York; also a Spanish contact mine taken from propeller of U. S. S. Marblehead. The trustees of the library have also opened another room in which they have placed the valuable collection of marine shells and other curiosities presented to them by Mrs. Tillman of New Jersey.

2. ANCIENT ORDER OF UNITED WORKMEN, COLUMBIA LODGE, No. 37. Organized April 24, 1882. Meetings held the

second and fourth Thursday evenings of each month in Grader's Hall. Officers elected annually in December, Wm. P. Chapman, M. W.; Arthur L. Brown, Recorder; Wallace P. Balcom, Receiver; Charles E. Taylor, Financier.

Banks.

3. MARBLEHEAD NATIONAL BANK, Washington street; chartered 1804. Capital, \$120,000; surplus, \$25,000. Isaac C. Wyman, Pres.; Henry A. Potter, John B. Ingalls, Franklin Reynolds, Samuel H. Brown, jr., Directors; William Reynolds, Cashier. Discount Tuesday evenings. Bank hours 8 A. M. to 1 P. M. Saturday to 12 noon.

4. MARBLEHEAD SAVINGS BANK, Washington street; chartered 1871. Nathan P. Sanborn, Pres.; Moses Gilbert, Benj J. Lindsey, Henry A. Potter, William Reynolds, Vice Presidents; John G. Broughton, clerk; William Gilley, Treasurer; N. P. Sanborn, Henry A. Potter, William Reynolds, Samuel D. Smith, Robert C. Bridge, Committee of Investment; N. P. Sanborn, Henry A. Potter, William Reynolds, Moses Gilbert, John G. Broughton, William Gilley, Everett Paine, John S. Martin, Thomas W. Tucker, Stephen P. Hathaway, John B. Ingalls, Robert C. Bridge, Samuel D. Smith, James N. Parker, Wm. L. Hooper, Francis A. Parker, Thomas Ingalls, Philemon Eveleth, Benjamin J. Lindsey, and Samuel H. Brown jr. Trustees.

Deposits begin to draw interest on the first day of February, May, August and November. Dividends declared and payable May 1st and November 1st. Bank hours 9 A. M. to 12 M. daily.

Lefavour's Piano & Furniture Polish. 25c. We manufacture this polish and send it all over the U. S. and warrant it to be the best.
W. J. Lefavour, 182 Essex St., Salem

5. NATIONAL GRAND BANK. Hooper st; chartered Dec. 15, 1864; Charter renewed Dec. 15, 1884. Capital, \$120,000; surplus, \$26,000. David K. Phillips, Pres.; David K. Phillips, Leonard H. Phillips, William C. Humphreys, Moses Gilbert, N. P. Sanborn, Directors; Everett Paine, Cashier. Discount Mondays and Thursdays. Bank hours 8 A. M. to 1 P. M., until 12 noon Saturday.

Boat Clubs.

6. BURGESS YACHT CLUB. Organized May 1, 1894, incorporated Feb. 12, 1897. Meeting held second Thursday in January, at Club house, Goodwin's ct., when officers are elected. Herbert S. Goodwin, Com.; Fred W. Nichols, Sec.; J. W. Shepard, Treas.

7. CORINTHIAN YACHT CLUB. Organized July 7, 1885. Officers elected second Wednesday in January, at Boston. John O. Shaw, jr., Com.; Everett Paine, Sec.; John B. Rhodes, Treas.

8. EASTERN YACHT CLUB. House at Marblehead Neck. Annual meeting and officers elected in February. Henry W. Lamb, Com.; Ralph E. Forbes, V.-Com.; Laurence Minot, R.Com.; Wm. S. Eaton, jr. Sec.; P. T. Jackson, Treas; Henry Taggard, Measurer.

9. MARBLEHEAD BOAT CLUB. Meetings held at call of president. Officers elected annually in December. James Grady, Pres.; Timothy E. Kiernan, Treas.; John P. Bauer, Rec. Sec.

10. CARPENTER'S UNION, No. 221, organized Jan. 1, 1890. Meetings held every Monday at Grader's block. Officers elected second Monday in June and December. August Wolfgram, Pres.; Robert H. Roach, F. Sec'y; James W. Cate, Treas.

11. CLIFTON HEIGHTS CASINO CORPORATION. Organized December 9, 1886. Meetings held at call of president. Officers elected the first Monday in July at the Casino.

Clubs.

12. ESSEX CLUB. Organized 1879. Meetings held the first Saturday of every month at Gregory block. Officers elected annually in January. George P. Graves, Pres.; Bion W. Morehouse, Sec. and Treas.

13. HARRISON CLUB; organized March 17, 1889. Meetings held Wednesday evenings at rooms over 111 Washington st. Officers elected annually in January. Harry J. Parker, Pres.; Ernest A. Webb, Sec.; Samuel S. French, Treas.

14. INDEPENDENT CLUB; organized July 6, 1894. Meetings held first Monday each month at No. 1 Market sq. Officers

are elected in January. John B. Litchman, Pres.; Wm L. Hooper, Treas. and Sec.

15. MINER CLUB. organized in 1896; meetings held first Thursday each month from Sept. to May at Univ. vestry. Officers elected in September. Frank E. Stever, Pres.; Herbert E. Ballard, sec'y; Bessie G. Hiller, Treas.

16. NORTH SHORE ATHLETIC CLUB, summer club house, 4 Orchard circle.

17. PROSPECT CLUB, 7 Commercial a. Cottage. Organized March, 1898. Officers elected in June and December. Edward J. Reagan, Pres.; Edward M. Gleason, Sec.; Patrick H. Hickey, Treas.

18. OLIVIA ABBOTT, DAUGHTERS OF LIBERTY, organized Jan. 11, 1896. Meetings held every other Thursday at Rechabite Bldg. Officers elected last meetings in June and Dec. Mrs. Lucretia Noyes, C.; Mrs. Eva Cruft, T.; Miss Flora G. Pierce, R. S.

19. DEMOCRATIC HEADQUARTERS, 96 Washington st. Officers elected annually in January. John F. Williams, Chm.; Frank Knight, Sec.; George W. Shepard, Treas.

20. EXCELSIOR DRUM CORPS. Organized Feb. 22, 1882. Meetings held every Wednesday evening at 45 Back st. Officers elected last Wednesday in December. Andrew M. Stone, Pres., Treas., Leader and Agent.

21. GRAND ARMY OF THE REPUBLIC. John Goodwin, jr., Post 82, organized March 31, 1869. Meetings held every Monday evening at old town hall. Officers elected annually in December. Stuart F. McClearn, Com.; Philip Trasher, Adj.; John B. Graves, Q. M.

22. JOHN GOODWIN JR. WOMAN'S RELIEF CORPS, No. 23, organized March 28, 1885. Meetings held the first and third Saturday evenings, in each month, at Gregory's Hall, School St. Officers elected first meeting in December. Mrs. Grace Rogers, Pres.; Mrs. Clara A. Bowden, Treas.; Mrs. E. A. Wallis, Sec.

23. HIBERNIAN FRIENDLY SOCIETY, organized December 5, 1858. Meetings held the first Wednesday in each month at Hibernian Hall. Officers elected semi-annually in June and December. Jeremiah Broderick, Pres.; Bernard McCloskey, Rec. Sec.; Edward J. Brady, Treas.

24. HIGH SCHOOL ALUMNI ASSOCIATION. Officers elected annually in January or February. Richard L. T. Evans, Pres.; Arthur Bartlett, Sec'y; Wm. B. Potter, Treas.

25. IMPROVED ORDER OF RED MEN, Manataug Tribe, No. 1, organized Aug. 1, 1872. Meetings held every Tuesday evening at Rechabite Hall. Officers elected in June and Dec. George H. Barrett, jr. Sachem; William L. Russell, K. of W. Herbert F. Brown, C. of R.

The Incomparable Red Heart Tomatoes } AT **THE I. P. HARRIS CO.**

26. IMPROVED ORDER OF RED MEN, DEGREE OF POCAHONTAS, Pocahontas Council, No. 1, organized May 12, 1885. Meetings held every Friday evening in Rechabite Hall. Officers elected semi-annually in June and December. Sophia S. Higgins, Pocahontas; Mary A. Cloutman, Keeper of Records; Kate L. Widger, Keeper of Wampum.

27. INDEPENDENT ORDER OF GOOD TEMPLARS, Gov. Long Lodge, No. 77, organized Dec. 1, 1881. Meetings held every Tuesday evening at Good Templars' Hall. Officers elected quarterly.

28. MR. HERMON SENATE, 372. K. A. E. O. organized April 9, 1896. Meetings held Fridays at Grader hall. Officers elected in June and December. Joel B. Stevens, E. S.; J. W. Coates, Sec.; Byron Marshall, Treas.

29. KNIGHTS OF PYTHIAS, Neptune Lodge, No. 31, organized March 28, 1870. Meetings held every Friday evening at Gregory's Hall, School street. Officers elected semi-annually in December and June. Thomas B. Stacey, C. C.; John Quiner, K. of R. & S.; John Lancy, M. of E.

30. KNIGHTS OF THE GOLDEN CROSS, Seaside Commandery, No. 62, organized Aug. 19, 1879. Meetings held second Monday of each month at Atlantic Hall. Officers elected in June and December. Henry S. Burrige, N. C.; Philemon Eveleth, Treas.; Harriet O. Thayer, K. of R.

31. LASTERS' PROTECTIVE UNION. Organized Dec. 27, 1879. Meetings held Thursdays at Lasters' hall, Gregory blk.

32. LEGION OF HONOR, Gerry Council, No. 44. Organized 1878. Meetings held the second and fourth Tuesdays of each month at Odd Fellows' Hall. Officers elected annually in January. John S. Orne, Com.; Wm. T. Litchman, Sec.; Jos. H. Lindsey, Treas.

33. LYCEUM OF THE TOWN OF MARBLEHEAD, New Lyceum Theatre, incorporated Feb. 22, 1844. Annual meeting first Monday in April, when officers are elected. John B. Litchman, Pres.; William S. Stanley, Sec. and Treas.

34. MARBLEHEAD ACADEMY. This institution was chartered in 1792. Building conveyed to town May 11, 1898. An ample reference library is maintained by the Trustees for the use of the pupils. Trustees, N. P. Sanborn, Pres.; Daniel Appleton, Sec.; William Reynolds, Treas.

35. MARBLEHEAD BUILDING ASSOCIATION, incorporated Dec. 10, 1889. Meetings held the first Wednesday in February, annually, at Mugford Hall, when officers are elected. Franklin Reynolds, Pres.; Benj. J. Lindsey, Sec.; John G. Broughton, Treas. and Manager.

36. MARBLEHEAD CO-OPERATIVE BANK, chartered May 5, 1886. Meetings held the first Thursday of each month at Town Hall. Officers elected fourth Thursday in April. John Lancy, Pres. and Chm. Security Com.; Benj. Cole, jr., Sec. and Treas.; Henry C. Millett, Chm. Finance Com.

37. MARBLEHEAD ESSENIC RELIEF ASSOCIATION. Organized Aug. 5, 1898. Meetings held first Friday each month at Grader hall. Officers elected annually in June. John E. Davis, Pres.; Jos. W. Coates, Sec'y, Byron Marshall, Treas.

38. MARBLEHEAD FEMALE HUMANE SOCIETY, organized November, 1816; incorporated Jan. 1848. Meetings held first Tuesday of each month at homes of members. Officers elected in October. Mrs. Priscilla W. Stone, Directress; Mrs. Mary L. Goldthwait, Sec.; Miss Mary A. Alley, Treas.

39. MARBLEHEAD FIREMEN'S RELIEF ASSOCIATION, organized Aug. 5, 1890. Meetings held at the School street engine house annually in June, when the officers are elected. John T. Adams, Pres.; John E. Hammond, jr. Treas.; John A. Martin, Sec.

40. MARBLEHEAD GAS AND ELECTRIC LIGHT Co., organized 1855. Meetings held and officers elected in July. L. A. Wyman, Sec. and Treas.

41. MARBLEHEAD LIGHT INFANTRY, Co. C, 8th Reg. M. V. M. reorganized in 1844 from Sutton Light Infantry without break in Charter (1809). Meetings held at Armory Hall. John M. Pettingill, Capt.; Frederick P. Smith, Edgar J. Whelpley, Lieuts.

42. MARBLEHEAD VETERAN FIREMEN'S ASSOCIATION, organized March, 1891, reorganized July 19, 1892. Meetings held every second Tuesday at hall 7 State street. Officers elected annually in March. Henry C. Sparhawk, Pres.; Frank Knight, Sec.; Richard H. Salkins, Fin. Sec.; John T. Adams, Foreman; John A. Martin, Treas.

Masonic.

43. PHILANTHROPIC LODGE, F. AND A. M. chartered 1760. Meetings held the third Tuesday evening in each month at Gregory's Block. Officers elected annually in October. George P. Graves, W. M.; Winthrop Brown, S. W.; John Cole, Treas.; Stephen P. Hathaway, Sec.

44. MUGFORD ASSOCIATION, organized Jan. 1, 1859. Meetings held the first Thursday of each month at Mugford Hall. Officers elected in January. Philip H. Caswell, Pres.; Wm. T. Litchman, Sec.; Edward Thompson, Treas.

45. M. A. PICKETT BENEFIT ASSOCIATION. Meetings held the first Monday of

W. J. LEFAVOUR, Music Publisher. Watch our windows for latest publications. LEFAVOUR'S Music STORE, 182 Essex Street, Salem.

each month at 80 Washington street. Officers elected annually in January. Henry C. Sparhawk, Pres.; John F. Gilbert, R. S.; Wm. B. Merritt, jr., Treas.

46. NEW ENGLAND ORDER PROTECTION, ELBRIDGE GERRY LODGE, No. 303, organized Jan. 18, 1898. Meetings held second and fourth Tuesdays each month at Odd Fellows' hall. Officers elected last meeting in December. John F. Williams, W.; Walter B. Powers, Sec.; Wm. I. Proctor, Treas.

Odd Fellows.

47. ATLANTIC LODGE No. 55, I. O. O. F. organized Nov. 24, 1844. Meetings held every Wednesday at Odd Fellows' Hall. Officers elected in June and December. Thomas S. Martin, N. G.; Wm. T. Litchman, Sec'y; Richard E. Caswell, Treas.

48. UNITY REBECCA LODGE, No. 10, I. O. O. F., instituted March 17, 1870. Meetings held the first and third Thursdays in each month at Odd Fellows' Hall. Officers elected in December. Clara A. Bowden, N. G.; M. Annie Haskell, Sec.; Addie J. Bowden, Treas.

49. ORDER UNITED AMERICAN MECHANICS, SAMUEL TUCKER COUNCIL, No. 20, organized Feb. 1, 1883. Meetings held every Wednesday evening in Rechabite Hall. Officers elected semi-annually, in June and December. Albert Pierce, Councillor; Joseph W. Coates, R. S.; William S. Stanley, Treas.

50. O. U. A. M. SICK AND DEATH BENEFIT ASSOCIATION, instituted Sept. 1, 1886. Meetings held first Wednesday in each month at Rechabite Hall. Officers elected in October. Jos. W. Coates, Pres.; Thomas Ingalls, jr., Sec.; Wm. I. Proctor, Treas.

51. PHENIX VETERAN FIREMEN'S ASSOCIATION, organized March 19, 1894. Meetings held the second Monday of each month at Middle, cor. Washington streets. Officers elected annually in March. John S. Atkins, Pres.; Fred W. Trasher, Sec.; Geo. C. Roundy, Treas.; Clinton Foss, foreman.

52. PILGRIM FATHERS, JOHN GLOVER COLONY, No. 102, organized December 16, 1887. Meetings held the first and third Thursday evenings of each month in Atlantic Hall, Odd Fellows' Building. Officers elected annually in December. Frank A. Haskell, Gov.; Isaac L. Brown, Sec.; John F. Freeto, Treas.

53. RATHBONE SISTERS, GOV. GREENHALGE TEMPLE No. 17, organized June 21, 1895. Meetings held second and fourth Wednesdays each month at Gregory blk. Officers elected first meeting in January. Miss Helen Monroe, M. E. C.; Mrs. Abba T. Rollins, M. of R. & C.; Mrs. Mary L. Balcom, M. of F.

54. RECHABITE SOCIETY, incorporated June 27, 1889. Meetings held the fourth Thursday in January at Rechabite Hall. Officers elected annually. Joseph B. Hooper, Chm.; Wm. H. Symonds, Treas.; Wm. I. Proctor, Wm. H. Symonds, Joseph B. Hooper, Wm. Gilley, Isaac S. Freeto, Directors.

55. REPUBLICAN CLUB, organized Nov. 16, 1885, reorganized Feb. 8, 1894. Meetings held the first Thursday of each month at the rooms of the club, Grader block. Officers elected in January. Wm. A. Brown, Pres.; B. Frank Martin, Treas.; Bion W. Morehouse, Sec'y.

56. REPUBLICAN TOWN COMMITTEE. Meetings held at call of chairman at Republican Club rooms, Grader block. Officers elected annually in January. Thomas Swasey, Chairman; Elias White, jr., Sec.; John Cole, Treas.

57. ROYAL ARCANUM, ABBOTT COUNCIL, No. 56. Organized Feb. 28, 1878; meetings held first and third Friday evenings each month at Odd Fellows' Hall. Officers elected last meeting in December. Everett C. Sinclair, Regent; William T. Litchman, Sec'y; Elisha C. Doane, Treas.

58. SAMARITAN TENT OF RECHABITES. Organized Aug. 28, 1844; meetings are held every Monday evening at Rechabite Hall. Officers elected quarterly. William D. Proctor, C. R.; Wm. Gilley R. S.; William H. Symonds, Treas.

59. SONS OF TEMPERANCE, WASHINGTON DIVISION, No. 3. Organized March 17, 1856. Meetings held second and fourth Thursdays of each month at Atlantic hall, Odd Fellows' bldg. Officers elected quarterly. George F. Dinsmore, W. P.; William Gilley, R. S.; Nathaniel Snow, 2nd., Treas.

60. UNITARIAN DORCAS SOCIETY, organized 1835. Meetings held every Tuesday evening at members' houses. Officers elected first meeting in January. Mrs. Mary E. Goodwin, Pres.; Mrs. Hannah J. Hathaway, Treas.; Mrs. Lizzie Wormstead, Sec'y.

61. VETERAN MINUTE MEN. Organized Dec. 9, 1885. Officers elected annually in April at old town hall. Stuart F. McClearn, Pres.; Chas. E. Winslow, Sec.; Francis Boardman, Treas.

62. WOMAN'S CHRISTIAN TEMPERANCE UNION. Organized in July, 1875. Meetings held first and third Monday afternoons in Odd Fellows' Hall. Officers elected in January. Mrs. L. B. Whitman, Pres.; Miss Lydia L. Ireson, Sec.; Mrs. Harriet A. Coffin, Treas.

63. YOUNG MEN'S CATHOLIC TEMPERANCE SOCIETY. Organized March 12, 1882. Meetings held every Thursday evening in Temperance Hall. Officers

Fruit Wagons at J. B. McLane's *North Reading..*

elected semi-annually in May and November. Daniel M. Barry, Pres.; Edward M. Gleason, Cor. Sec.; Daniel S. Hickey, Treas.

64. YOUNG MEN'S CHRISTIAN ASSOCIATION, 8 Hooper. Organized Nov. 1, 1859. Reorganized June 1, 1868. Incorporated October, 1888. Officers elected annually in September. John G. Broughton, Pres.; Benjamin Savory, Rec. Sec.; Frank Broughton, General Secretary and Treas.

Post Offices.

CENTRAL OFFICE, 11 Pleasant st. Benjamin F. Martin, P. M.; Thomas S. Eastland, Asst. P. M.; Samuel K. Proctor, Clerk.

CLIFTON POST OFFICE, Clifton Depot. Fred A. Chapman, postmaster.

NANEPASHEMET (summer), Marblehead Neck. Thomas Snow, postmaster.

Custom House.

MARBLEHEAD DISTRICT, for Marblehead, Swampscott, Lynn and Nahant. Location foot of Water street. Charles H. Bateman, Collector; William H. Bartoll, Special Deputy Collector and Inspector; John L. Parker, Deputy Collector and Inspector, Lynn. Port of entry, Marblehead. Open for business, 9 A. M. to 4 P. M.

Railroad Stations, B. & M. R. R.

Clifton, Rockaway ave., Fred A. Chapman, agent.

Devereux, Devereux n. Pleasant, Wm. T. Courtis, agent.

Freight, 14 Bessom.
Marblehead, Pleasant cor. School,
John C. Adams, agent.

Sheet Music and Instruction Books

at Cut Prices, at
LEFAVOUR'S
Up-to-date Music Store,
182 Essex St., Salem.

HISTORICAL EVENTS

—OF—

MARBLEHEAD.

1648 TO 1899.

Copyrighted 1899, by Henry M. Meek. All rights reserved against publication by any other person.

- | | |
|---|--|
| <p style="text-align: center;">1648-9.</p> <p>May 2. Marblehead set off from Salem and incorporated. Original name Marble harbor.</p> <p style="text-align: center;">1660.</p> <p>Highway to Salem laid out.</p> <p style="text-align: center;">1666.</p> <p>Fort built.</p> <p>Company organized so that the fishermen might be drilled and disciplined in military tactics.</p> <p style="text-align: center;">1668.</p> <p>Oct. Death of William Walton, the missionary.</p> <p style="text-align: center;">1675.</p> <p>Watch house built.</p> <p>First school in town.</p> <p style="text-align: center;">1684.</p> <p>First organization of a church.</p> <p style="text-align: center;">1692-3.</p> <p>June 27. Naval office established at Salem for this town.</p> <p style="text-align: center;">1698.</p> <p>June 27. Marblehead (with Salem), adjudged to be a lawful port.</p> <p>Nov. School opened by Mr. Josiah Cotton.</p> <p style="text-align: center;">1714.</p> <p>Episcopal church erected; frame and materials brought from England.</p> <p style="text-align: center;">1716.</p> <p>Second Cong. church erected.</p> <p style="text-align: center;">1727-8.</p> <p>Town house erected.</p> <p style="text-align: center;">1728.</p> <p>Nov. 22. Visit of Gov. Burnett.</p> <p style="text-align: center;">1729.</p> <p>Dec. 9. Act passed for securing and repairing the harbor, and to prohibit persons carrying off sand, seaweed, etc. from the beach.</p> <p style="text-align: center;">1730.</p> <p>Fence and gate built across the road near entrance to town, to restrain strangers from Boston from entering the town on account of small-pox in Boston. Guard</p> | <p>kept on duty two months, night and day, but the disease finally obtained a foot-hold, and nearly every family was afflicted. Quarantine was declared against Marblehead by all neighboring towns. Pestilence continued a year and many deaths occurred.</p> <p style="text-align: center;">1737.</p> <p>May 30. Rev. Edward Holyoke chosen president of Harvard College.</p> <p style="text-align: center;">1742.</p> <p>Fort Sewall built; general court appropriated 716 pounds therefor.</p> <p style="text-align: center;">1744.</p> <p>Visit of Whitefield and great religious excitement.</p> <p>July 17. Elbridge Gerry born.</p> <p style="text-align: center;">1747.</p> <p>May. School for poor children established by Robert Hooper, jr.</p> <p style="text-align: center;">1751.</p> <p>March 19. First engine presented to town by Robert Hooper, Esq. and fire department organized.</p> <p style="text-align: center;">1752.</p> <p>Epidemic of small-pox.</p> <p>March. By-law adopted, imposing fine of ten shillings for pitching pennies.</p> <p style="text-align: center;">1754.</p> <p>Act of general court imposing excise duties opposed by the inhabitants.</p> <p style="text-align: center;">1755.</p> <p>French and Indian war; powder house erected.</p> <p style="text-align: center;">1756.</p> <p>Dec. Sch. "Swallow," captured by French cruisers.</p> <p style="text-align: center;">1759.</p> <p>Thirty-three persons enlisted in naval service, and sailed for Halifax, taking part in the siege of Quebec.</p> <p style="text-align: center;">1761.</p> <p>Work house erected on Back St.</p> <p>Jan. 30. Act passed to prevent damage from fire, by prohibiting sailmakers and riggers from carrying on business, except where licensed.</p> |
|---|--|

Washburn, Crosby Co.'s } AT THE I. P. HARRIS CO.
Gold Medal Flour...

1762.
Streets ordered to be named.
1763.
Aug. Market first opened in lower part of town house.
1764.
Small-pox hospital erected in pasture, near almshouse.
1765.
Nov. 1. Stamp act went into effect; bells tolled, minute guns fired, etc.
1768.
Nine fishing vessels and crews lost during the year.
Lee mansion built costing over ten thousand pounds.
1769.
Fourteen fishing vessels and crews lost.
1773.
Many deaths from small-pox.
June 29. Act incorporating Marine Society passed.
1774.
Jan. 26. Hospital erected on Cat (Lowell) island the previous year, for treatment of small-pox patients by inoculation, burned by a mob. Two of the implicated parties afterwards taken and confined in Salem jail, were rescued by a large number of men who marched to Salem and broke open the jail doors.
July 26. Town voted to disapprove the vending or use of India tea.
1775.
Feb. 26. British transport entered harbor and landed a regiment of British soldiers under command of Col. Leslie, who marched to North Bridge, Salem; and then returned and re-embarked.
June 16. John Glover appointed Colonel of 21st regiment.
June 21. Col. Glover and his regiment of ten companies, all of this town, ordered to Cambridge.
Oct. 21. Schooners "Lynch" and "Franklin" under command of two Marblehead men, sailed from Beverly Harbor on the *first* naval expedition of the war.
1776.
Jan. 1. Marblehead regiment re-organized as the 14th Continental.
Jan. 1. John Manly appointed Commodore in U. S. navy.
May 19. James Mugford, commander of Continental Cruiser "Franklin," killed in engagement in Boston harbor.
Sept. 4. Col. John Glover placed in command of brigade.
1777.
Samuel Tucker appointed Commodore in U. S. navy.
- Jan. 1. Major Wm. R. Lee appointed Colonel of the Marblehead regiment.
Feb. 23. Colonel Glover appointed brigadier general by Congress.
1779.
Elbridge Gerry first elected to Congress.
Sept. 18. Joseph Story born.
Sept. 30. Armed brig "Freemason" took fire, and blew up, doing great damage to houses and vessels.
1780.
May 19. Dark day; great alarm.
1783.
April 22. Seventeen buildings destroyed by fire.
April 29. Great celebration in honor of restoration of peace.
1784.
Nov. 2. Visit of Gen. Lafayette.
1789.
Academy established about this time.
Richard Harris appointed first U. S. collector of this port.
Oct. 29. Visit of Gen Washington.
1790.
Lottery held under authority of General Court to raise money for preservation of the town, and to provide employment and support of the poor.
Methodist church organized.
1792.
April 11. Serious fire near one of the wharves.
Nov. 17. Marblehead academy incorporated.
1793.
March 20. First post office established with Thomas Lewis as postmaster.
1795.
Salt works established at upper end of Neck.
1798.
Company of Light Infantry organized; first parade in September.
1799.
Hon. Samuel Sewall elected member of Congress.
June 6. Col. Azor Orne died at Boston.
1800.
Jan. 2. Impressive ceremonies on death of Gen. Washington, which occurred Dec. 14, 1799.
Epidemic of small-pox in the fall; 64 deaths; aid received from neighboring towns; \$5600 contributed by Salem.
1802.
Feb. 22. Act authorizing Board of Health.
1804.
March 7. Marblehead Bank incorporated.

PIANOS AND ORGANS

On easy terms. \$1.00 to \$2.00 per week, at Lefavour's UP-TO-DATE MUSIC STORE, 182 Essex St., Salem, Mass

1806.
March 17. Town voted that a certain "lying pamphlet" addressed to the inhabitants be burned by the chimney sweeper. Many copies collected and burned in a boisterous manner by the citizens.
1808.
Sept. 26. Town ceded to U. S. part of land on work house lot for erection of gun house.
Nov. Skipper Ireson's ride.
1809.
June. Marblehead Light Infantry organized.
1810.
Feb. First Baptist church organized.
1811.
Elbridge Gerry elected Vice President of U. S.
Town voted to erect suitable building for occupation of the poor.
1812.
June 18. War declared with Great Britain.
July 4. Great celebration of the day.
July 20. Ship "Orient" captured by British sloop of war.
Aug. 19. Naval battle between "Constitution" and "Guerriere."
1813.
Many fortifications erected.
June 1. Naval battle in bay back of Marblehead Neck, between "Chesapeake" and "Shannon."
Aug. Six coasting vessels captured by British cruisers off Neck.
1814.
Feb. Number of British prisoners brought here and confined at Fort Sewall.
April 3. "Constitution" chased into harbor by two British frigates.
Nov. 23. Death of Elbridge Gerry at Washington.
1815.
Feb. Peace declared; at close of the war 700 citizens of Marblehead were in confinement in British prisons, 500 of them in Dartmoor.
1817.
July 8. Visit of President Monroe.
1818.
Sabbath Schools first organized.
1824.
"Columbian Society" incorporated.
Public streets named by vote of town.
Aug. Second visit of Gen. Lafayette and first parade of Lafayette Guards.
1825.
July 21. New stone church on Washington st. dedicated.
1829.
June 11. Act establishing Fire Department.
1830.
March 13. "Marblehead Register," the first local newspaper, issued.
1831.
March 18. Grand Bank incorporated stone building erected on Hooper st. and business began Nov. 18 in new building.
1832.
"The Gazette" first published.
1833.
Methodist Episcopal church erected.
Jan. 2. Dedication of new Second Cong. church.
Feb. 13. New Baptist church on Pleasant st. dedicated.
June 26. Visit of President Jackson.
1834.
July 4. Two rival celebrations, owing to hostility between the Democratic and Whig parties.
1835.
Fire department reorganized and two new engine houses erected.
March 31. Act ceding to U. S. site for lighthouse on Neck; and lighthouse erected this year.
1836.
Universalist society organized; new church erected, and dedicated March 1, 1837.
1837.
High school established.
Town received \$13,000 from U. S. surplus revenue.
Feb. 18. Hon. Wm. Reed died, and bequeathed \$68,000 for benevolent purposes.
March 21. Carpenter shop of J. & J. Chapman consumed; first building burned for 26 years.
1839.
March 20. Town farm sold for \$11,300.
Dec. 10. Eastern railroad opened to Salem.
1844.
Lyceum Hall erected.
1845.
"Gerry" engine added to fire department.
April 11. Town voted to demolish old almshouse and build another.
Nov. 2. Fire destroyed large grist mill of John Roundy.
1846.
Sept. 19. Severe storm on Grand Banks; 11 vessels belonging to Marblehead lost, containing 65 men and boys.

Grocery Wagons at J. B. McLane's *North Reading*

1848.
The "Mercury" first published.
"The Essex County Times" first published.
- May 25. Marblehead Seamen's Charitable Society dedicated a monument on "Old Burying Hill" in memory of 64 deceased members, 14 of whom were lost in September, 1846.
- Nov. 2. Accident on Marblehead Branch railroad at Salem, six persons killed and five seriously wounded.
1849.
"The People's Advocate" first published, Oct. 31. Ship Robert Hooper, 760 tons, launched at "Red Stone" cove; observed as a holiday.
1850.
Hook and Ladder carriage purchased for fire department.
Dec. 5. Fine ship owned by E. Kimball launched.
1851.
Present almshouse erected.
Feb. 2. Fire destroyed house and two barns of John Chapman on State st.
July 4. Floral procession.
1852.
Glover Light Guards organized.
July 4. Procession, with oration by Hon. Anson Burlingame.
1853.
March 31. Moses A. Pickett died; bequeathed about \$13,400 to the widow and fatherless.
June 28. Parade of Sutton Light Infantry; Gov. Clifford and many distinguished guests present.
Sept. 29. Grand parade of Glover Light Guards.
Oct. 19. Great parade of Lafayette Guards.
1854.
Marblehead Gas Co. organized; town first lighted with gas Dec. 2.
Feb. 27. Fire partially destroyed Besom's twine factory.
Dec. 5. "Ship Mary" 1200 tons, launched.
Dec. 14. Death of John Hooper, Esq.
Dec. 18. Barque "Chusan" of Salem wrecked at entrance to harbor.
1856.
Jan. 22. New ship of 1200 tons launched.
July 4. Greatest celebration of the day ever known in town.
1858.
Third Cong. church society organized.
1859.
Catholic church "Star of the Sea" erected. "The Ledger" first published.
Jan. 1. New engine "Mugford" added to fire department. Gen. Glover engine purchased same year.
- July 19. Corner-stone of new Cong. church laid
Oct. 16. Waterside cemetery consecrated.
Oct. 26. Destructive fire on State st. destroying two buildings and injuring others.
1860.
Jan. 29. Bassett's hall and Gen. Glover engine house destroyed by fire.
March. Great strike of shoemakers in Marblehead and Lynn, lasting six weeks.
Oct. 9. South church dedicated.
Nov. 2. Train thrown from track at Forest River Mills.
1861.
April 12. Fort Sumter fired on and war begun.
April 16. Departure of Sutton Light Infantry, Lafayette Guards and Glover Light Guards for war; the first troops to reach Boston under call of Pres. Lincoln for 75,000 militia.
April 20. Town appropriated \$5000 for relief of soldiers' families.
April 22. Soldiers' Aid Society organized by ladies.
June 24. Departure of "Mugford Guards" for seat of war.
Aug. 1. Arrival home of three Marblehead companies from war.
Nov. New company, recruited by K. V. Martin for 23d Regt. left for seat of war.
1862.
April 21. Funeral services over remains of Gamaliel H. Morse and John Goodwin jr., the first Marblehead soldiers slain in battle. Gov. Andrew and other dignitaries present.
July 31. Town treasurer authorized to hire \$14,400 for botanties.
Aug. 5. Sutton Light Infantry, Capt. Graves, voted to enlist for the war.
Nov. 25. Sutton Light Infantry, Capt. Graves, and Lafayette Guards, Capt. Phillips, left with 8th Regt. for Newbern, N. C.
Dec. 16. Funeral of Capt. Thomas Russell, Co. I. 23d Mass. Regt.
1863.
Feb. 22. Schooner Mary E. Hiltz wrecked on the Neck; one of the crew lost.
July 10. 180 citizens of Marblehead drafted for war, at Lyceum Hall, Salem.
July 29. Return of Sutton Light Infantry and Lafayette Guards.
April 15. Town appropriated \$4000 for repair of Fort Sewall.
1864.
July 24. 8th Regt. including Sutton Light Infantry, left for 100 day's service. Lafayette Guards went soon after.

PIANOS TO LET

and For Sale on easy Monthly Payments, at
LEFAVOUR'S MUSIC STORE,
182 ESSEX STREET, SALEM, MASS.

- Nov. 2. Co. C, 8th Regt. arrived home from 100 days' service in Maryland
- Dec. 15. National Grand Bank chartered. 1865.
- April 8. Surrender of Gen. Lee.
- June 20. Reception to members of 10th Mass. Battery.
- Dec. 4. Visit of Gen. Kilpatrick. 1866.
- May. New engine "M. A. Pickett" added to fire department.
- June 27. Cordage factory of J. L. Baumgartner and other buildings on Prospect st. burned; loss, \$25,000.
- June 29. Old gun house sold; erected in 1808 by U. S. government. 1867.
- Feb. 5. Fire destroyed Harris & Sons' shoe factory. Baptist church and one dwelling on Pleasant st.; loss \$135,000.
- Oct. 14. Eight men at work on new Baptist church thrown to the ground; two killed. 1868.
- Town authorized the lighting of streets at night.
- Land purchased for Catholic cemetery.
- Jan. 14. Franklin Hall burned.
- June 13. Graves of soldiers decorated with flowers for the first time.
- Dec. 27. Remodelled Universalist church dedicated.
- Dec. 28. New Baptist church dedicated. 1869.
- Feb. 4. Death of Glover Broughton, town clerk for many years; aged 72.
- March 6. Act authorizing town to construct sea wall and build road over River Head beach and Neck.
- June 19. Town appropriated \$8,000 for building road across the beach to the Neck.
- Nov. 22. Dedication of new lodge room of Atlantic Lodge, I. O. O. F. 1870.
- Atlantic avenue built from Swampscott, terminating at the Neck line, town appropriated \$12,000; finished June, 1871.
- May 31. Smith farm sold at auction for \$42,000.
- July 12. First regatta of Eastern Yacht Club.
- Dec. New depot completed.
- Dec 16. New school house on Orne st. dedicated. 1871.
- Jan. Hinkley building on Pleasant st. removed.
- April 20. Remodelled Universalist church dedicated.
- May 14. Shawmut building burned.
- June 15. Marblehead Savings Bank commenced business.
- July 21. Town appropriated \$4000 for building reservoir on common.
- Aug. 3. Arrival of new hook and ladder truck.
- Aug. 7. Town voted to loan \$75,000, in aid of Marblehead & Lynn railroad; yeas, 536; nays, 241.
- Aug. 22. Encampment of Second Brigade Mass. Militia at Swampscott.
- Sept. 8. Arrival of new steam fire engine.
- Nov. 25. Allerton hall opened by ball of Sutton Light Infantry.
- Dec. 21. "Marblehead Messenger" issued. 1872.
- Jan. 11. Land on Neck belonging to Brown estate sold at auction, for \$255,000; afterwards reverted to same estate.
- July 8. Catholic church on Gregory st. burned.
- Sept. Benjamin Abbot died at Boston, bequeathing residue of his property (\$103,000), to the town. 1873.
- \$15,000 expended in building new roads on the Neck.
- Sept. 11. Fire on Darling st.; destroyed a stable, hotel, dwelling, and bank building; loss, \$20,000.
- Oct. 19. New steam railroad to Lynn opened. 1874.
- April 25. Old "Columbian Building" burned.
- May 27. J. J. H. Gregory donated \$2000 to the town.
- Oct. 2. First annual parade of fire department. 1875.
- May 21. Town voted to erect Abbot Hall on the common. 1876.
- Great temperance revival.
- April 25. Town voted \$4000 to build an engine house.
- May 17. Procession and dedication of Mugford monument.
- June 18. Catholic church dedicated.
- July 4. Procession and dedication of soldiers' monument.
- July 25. Corner-stone of Abbot Hall laid. 1877.
- Jan. 2. Wreck of schooner "May Queen" on Coney Island ledge.
- Feb. 19. Fire destroyed Roberts' saw mill and box factory.
- March 19. Town appropriated \$20,000 for Abbot Library.
- May 15. Town appropriated \$10,000 to make a reservoir of Red's pond and to lay water pipes therefrom. Water let into pipes, May 28, 1878.
- June 25. Great conflagration, destroying the business part of the town, 76 buildings and nearly all their contents. Loss,

"The Famous DIAMOND CREAMERY BUTTER"

at THE I. P. HARRIS CO.

- over \$500,000. 90 families made homeless, and 1500 people thrown out of employment. Aid received amounting to \$23,498.30.
- July 17. Town appropriated \$4500 for building brick engine house and armory.
- Sept. 7. Fire destroyed saw mill of Bowden & Son.
- Dec 12. Dedication of Abbot Hall.
1878.
- Jan. New fire engine house completed and occupied.
- March 7. Foreclosure sale of Neck lands; price, \$101,000.
- March 23. Act authorizing town to raise \$1000 for obtaining portrait of Benjamin Abbot.
- July 29. Town appropriated \$5000 for aid of poor and indigent soldiers and sailors.
- Aug. 10. Dennis Kearney lectured at Abbot Hall.
- Aug. 28. Dedication of new Rechabite Hall
- Sept. Signal station established at Abbot Hall
- Dec. 21. Wreck of schooner "Ancona" on fort rocks.
1879.
- Sept. Old Academy building torn down.
- Sept. 3. Fire at Monroe's shoe factory.
- Sept. 22. Town appropriated \$14,000 for new school house on Elm st.
1880.
- March 12. Town voted to purchase new steam fire engine and to disband two fire companies.
- March 24. Fire destroyed Litchman Bros.' shoe factory on Front street.
- April. Steam ferry to the Neck licensed.
- April. Town history issued by S. Roads jr.
- Aug. 12. Fire destroyed Universalist church; corner-stone of new church laid Nov. 25, 1880.
- Sept. 16. Visit of company 9th, N. Y. Regt., Capt. George W. Homan.
1881.
- Jan. 6. "Essex Statesman" first issued.
- March 30. Act authorizing town to lay out a public park; accepted May 17.
- May 3. Body of William F. Hathaway found on Green st.
- May 10. Marblehead Improvement Society organized.
- June 11. New Eastern yacht club house opened.
- June 13. Town elected Park Commissioners; voted to print a valuation book and to burn street lamps all night.
- Sept. 26. Ceremonies incident to funeral of President Garfield.
- Oct. 17. New brick grammar school house opened; cost with land about \$26,000.
- Nov. 23. New Universalist church dedicated.
- Dec. Fire alarm constructed at Farms.
1882.
- Jan. 21. Death of Hon. Fred Robinson, aged 83.
- July 15. Nanepashement Hotel first opened.
- July. Post-office established at Neck
- Sept. 8. President Arthur arrived at Marblehead.
1883.
- General lock-out in shoe factories, lasting several weeks.
- Marblehead Water Co. organized.
- March 11. Death of Hon. William Fabens.
- Sept. 12. Parade of Essex County G. A. R. Posts.
1884.
- June 25. First horse cars to Lynn.
- July 4. Grand celebration and procession.
- Aug. 18. First horse cars from Salem.
1885.
- Attempt at town division; another in 1886.
- Aug. 4. Street railway extended to Franklin st.
- Aug. 8. Memorial services on death of Gen. U. S. Grant.
1886.
- Jan. 5. F. A. Osgood elected Colonel of 8th Regt. M. V. M.
- April 17. 25th anniversary of departure of Marblehead companies to war.
- Aug. 25. Work begun on Atlantic ave. extension.
- Nov. 2. Dedication of remodelled North church.
1887.
- March. 5. Grand temperance demonstration.
- March 7. Benjamin Brown, chief of police, shot
- April 20. Town appropriated \$42,000 for water supply. Water commissioners elected 21st.
- June 20. Town seal adopted.
- July 27. Water let into pipes at Marblehead Neck.
- July 29. Water works completed and water let on.
1888.
- April 18. St. Michael's church rededicated.
- Nov. Gas main extended to Devereux station.
- Dec. 25. Great fire, destroying many factories and dwellings; loss, \$600,000; total contribution received, \$25,066.99.
1889.
- Jan. 28. Town voted to establish fire limits.
- Jan. 31. Allerton building company organized.

GRAMOPHONES

Latest Styles and Up-to-date Records. Lowest prices at Lefavour's Music Store, 182 Essex St., Salem.

Jan. 31. Survey of town by C. A. Putnam completed.
 March 19. Town appropriated \$12,000 for extending water pipes.
 June 13. Town appropriated \$33,000 for water works.
 Aug. 25. Rededication of Unitarian church.
 Oct. 31. Dedication of new Rechabite hall.
 Oct. 31. Town appropriated \$7,500 for new fire engine house.
 Nov. 21. Two deaths from hydrophobia.
 Dec. 10. Marblehead Building Association organized.

1890.

Feb. 12. Marblehead Building Association incorporated.
 April 11. Supt. of schools elected.
 April 14. Firewards voted to reorganize fire department.
 May 1. Town voted to purchase Bessom pasture for cemetery; also, authorized issue of \$50,000 water bonds.
 May 15. Death of Francis A. Osgood, Col. 8th Regt. M. V. M.; funeral May 18th.
 June 16. New brick depot opened.
 July 21. Town appropriated \$5,000 for an armory; also, accepted custody of Fort Sewall.
 Sept. 25. Arrival of new hook and ladder truck.
 Oct. 8. First issue of Marblehead Enterprise.
 Oct. 27. Jersey st. accepted and \$7,500 appropriated by town.
 Nov. Renumbering of houses.
 Dec. 16. Death of Jona. H. Orne.

1891.

Aug. 11. Selectmen granted Naumkeag S. R. Co. permit to erect trolley system.
 Sept. 4. Loss of W. O. Tucker and W. T. Goodwin, while on dory trip, announced.
 Oct. 4. First electric street cars from Salem.

1892.

March 25. Institute of Essex Agricultural Society held.
 April 4. Body of unknown man found in pastures near Salem.
 April 5. Rev. F. B. Sleeper installed at Baptist church.
 May 7. Gas first supplied at Clifton by local gas company.
 May 27. Dedication of new armory.
 Aug. 8. New York Yacht Club arrive.
 Aug. 10. W. H. Glover, conductor on N. S. R. Co., killed.
 Aug. 11. Launch at So. Boston of U. S. cruiser Marblehead.

1893.

Jan. 31. Two cottages burned at Hathaway point.
 March 7. Schooner Martin L. Smith wrecked at Peach's point.

March 27. Clifton House burned.
 Sept. 21. Parade of Knights of Pythias.
 Oct. 10. Parade of temperance societies.

1894.

March 15. Town appropriated \$60,000 for electric light plant.
 March 23. Sudden death of Isaac Atkins, chief engineer.
 April 2. U. S. cruiser Marblehead put into commission.
 July 17. Burning of Harris' shoe factory.
 July 30. Boat capsized in Marblehead harbor.
 Sept. 27. Firemen's muster.

1895.

Jan. 1. John Doherty's store burned.
 Jan. 11. First trial of electric lights.
 Jan. 23. First regular lighting of electric street lights.
 Feb. 10. Greenhouse of Mrs. Oliver burned.
 Mch. 22. Town appropriated \$3,500 for laying out Sea Side Park.
 Apr. 27. Fire at house of J. C. Murray.
 June 14. Fire at A. S. Ramsdell's carpenter shop.
 July 13. Two men drowned off Marblehead.
 July 31. Death of Simon Lamprell.

1896.

Jan. 4. Burglary at Samuel Gale's.
 Feb. 27. Hotel Preston's barns burned at Clifton.
 April 17. First lighting of new light house at Mhd. Neck.
 June 1. George Farrington drowned.
 July 10. James Malcolmson drowned.
 Aug. 22. Gamaliel Snow drowned.
 Oct. 26. Summer residence of W. Smith at Clifton burned.
 Nov. 24. Residence of C. C. Dormelt at Clifton burned.
 Dec. 17. U. S. cruiser Marblehead presented with set of colors.
 Dec. 27. B. P. Ware's residence at Clifton burned.

1897.

Feb. 3. First issue of Marblehead Weekly Press.
 Feb. 18. Rev. Frank B. Sleeper resigned.
 May 19. Free mail delivery authorized.
 June 25. Arrival of U. S. cruiser Marblehead.
 Oct. 17. Sloop Alfred A. foundered.

1898.

Feb. 1. Great blizzard.
 Feb. 3. John Finn killed by train.
 May 4. Death of Rev. Hugh Montgomery.
 May 5. Mhd. Light Infantry leaves for Camp Dewey with 8th Regt.
 Aug. 26. Death of Capt. Knott V. Martin.
 Sept. 7. Work commenced on Forest River bridge.
 Nov. 27. Great snow storm.

If you are a Milk Dealer, buy a... **McLane Wagon** *and be happy* J. B. McLANE, No. Reading...

970-988

HISTORICAL EVENTS OF MARBLEHEAD.

1899.	"Norseman;" crew and passengers saved.
Feb. 13. Great snow storm.	April 9. Return of Co. C. 8th Regt. and reception.
Feb. 19. Rev. H. C. McDougall closed his pastorate.	April 17. Parade and reception to Co. C.
Mch. 29. Wreck of ocean freight steamer	

WHARVES IN MARBLEHEAD.

Custom House, Water	Humphrey's off 1 Front
Dixey, off 89 Front	Martin's, off Cliff
Gilbert's, off 63 Front	Pitman's, off 70 Front
Gilbert's, off Lee	Quiner's, off 3 Front and foot of Water
Goldthwait's, off 79 Fort	Stearns', off 89 Front
Graves, off 57 Front	Tucker's, off 57 Front
Hathaway's, off Lee n. Gregory	

CEMETERIES.

Catholic, Salem road, near Forest River; area 5 acres	Old Burying Hill, Pond n. Orne; area 5 acres
Green Street, Green street; area 10 acres	Pedrick, Harris street
Harbor View, off Cemetery rd. n. Waterside cemetery.	Waterside Cemetery, at end of Cemetery road; area, 10 acres

PIANO TUNING Pianos and Organs tuned, repaired and polished. All work first-class. W. J. LEFAVOUR, 182 Essex, Salem.

Marblehead National Bank,

WASHINGTON ST., MARBLEHEAD, MASS.

CHARTERED 1804.

INCORPORATED 1865.

President, ISAAC C. WYMAN.

DIRECTORS:

ISAAC C. WYMAN, HENRY A. POTTER, SAMUEL H. BROWN, JR.,
JOHN B. INGALLS, FRANKLIN REYNOLDS.

Cashier, WILLIAM REYNOLDS.

Bank Hours, 8 A. M. to 1 P. M., daily.

Discount Tuesdays.

INCORPORATED 1871.

MARBLEHEAD SAVINGS BANK,

Washington Street, Marblehead, Mass.

President,—NATHAN P. SANBORN.

Treasurer,—WILLIAM GILLEY.

Committee of Investment.

NATHAN P. SANBORN, HENRY A. POTTER,
WILLIAM REYNOLDS, SAMUEL D. SMITH,
ROBERT C. BRIDGE.

Deposits begin to draw interest on the first days of February, May, August and November. Dividends declared and payable May 1 and November 1, in each year.

Bank Hours, 9 A. M. to 12 M., and on Saturdays 6 to 8 P. M.

NATIONAL GRAND BANK.

Chartered, March 13, 1831.

National Bank, Dec. 15, 1864.

HOOPER STREET, MARBLEHEAD, MASS.

Capital, \$120,000, Surplus, \$26,000,

President, DAVID K. PHILLIPS.

DIRECTORS.

DAVID K. PHILLIPS, WILLIAM C. HUMPHREYS,
MOSES GILBERT, LEONARD H. PHILLIPS, N. P. SANBORN.

Cashier, EVERETT PAINE.

Bank Hours, 8 A. M. to 1 P. M., daily. Saturdays, 8 A. M. to 12 M.
DISCOUNT. Mondays and Thursdays.

G. R. HATHAWAY,
Real Estate and Insurance Agent,
AND BROKER.

INSURES ALL CLASSES OF PROPERTY AT LOWEST RATES.

A Specialty made of renting and handling Seashore Property.

DEALER IN BICYCLES AND SPORTING GOODS.

160 & 162 WASHINGTON ST., MARBLEHEAD.

Telephone
 Connection

ERVIN MAYDEN,
FLORIST.

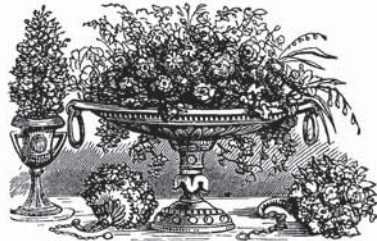

BOUQUETS, CUT FLOWERS AND
 FUNERAL DESIGNS.

*Plants and Shrubbery furnished at
 Lowest Prices.*

ATLANTIC AVE., cor. BEACH ST., MARBLEHEAD.

Marblehead Steam Laundry,

E. M. BEALS, Proprietor.

15 STATE STREET, MARBLEHEAD.

ALL WORK DONE IN A FIRST-CLASS MANNER AND AT SHORT NOTICE.
 NO CHEMICALS USED.

Agencies at W. S. Stanley, 7 Pleasant St.; George P. Graves, Pleasant St.; Winthrop Brown, 2 School, cor. Washington St.; W. T. Curtis, Devereux St., Railroad Depot; W. H. Clark-Pillsbury, 7 Washington St.; Daniel Peach, 8 Selman St.; Mrs. M. A. White, 67 Gregory St.; D. J. Colbert, Atlantic Ave. cor. Barnard; T. P. M. Rix, L. & B.R.R. Station, Pleasant St.

MARBLEHEAD STORES.

INCORPORATED, MASS., 1896.

WILLIAM W. PHILLIPS, Proprietor.

— DEALERS IN —

Imported and Domestic Groceries, Fruits, Cigars and Tobacco.

A complete line of Lithia Water, Apollinaris, Club Soda, Foreign and Domestic Ginger Ale.

MEATS AND PROVISIONS, POULTRY, GAME, ETC.
YACHT STORES A SPECIALTY.

WHARVES AND LANDING STAGE, FOOT OF STATE ST., MARBLEHEAD, MASS.



FURNITURE DEALERS.
WHITE & CO.,
84 WASHINGTON STREET.

Also Agents for the
CELEBRATED HOUSEHOLD STOVES.

Summer Cottages Furnished Throughout.

Furniture Repaired, Varnished, Upholstered, Polished in the best manner, lower than city prices for same quality of work.

CUSTOM AND CARPET WORK A SPECIALTY AND WARRANTED.

SALKINS & LASKEY,
GENERAL OUTFITTERS.

CLOTHING, HATS, CAPS,

Boots, Shoes and Rubbers and all Gentlemen's Furnishings.

Mugford Building, 114 Washington Street,

MARBLEHEAD, MASS.

BRUSHES, (HAIR, NAIL AND TOOTH,)
COMBS, HAND MIRRORS, ATOMIZERS,
FINE TOILET SOAPS, ETC.
PALMER'S PERFUMERY. FIRST-CLASS
GOODS, CONFECTIONERY, SODA.
BRIGGS HEADACHE POWDERS, 10 CTS.
CIGARS, DOMESTIC AND IMPORTED.

WM. C. GREGORY,
PHARMACIST,

SCHOOL ST., COR. ESSEX, MARBLEHEAD, MASS.



MRS. C. E. RODGERS,

— Dealer in —

FAMILY GROCERIES,

TEA, COFFEE AND SPICES.

ALSO, FASHIONABLE DRESSMAKING PROMPTLY ATTENDED TO.

37 and 39 BACK ST., MARBLEHEAD, MASS.



W. C. Humphreys
 —DEALER IN—
Coal of all Kinds
 HARD and SOFT WOOD.
 WOOD SAWED AND SPLIT TO ORDER.
 No. 1 Front St., MARBLEHEAD.

John S. Martin & Co.

—Dealers in—

Wood, Coal, Charcoal, Lumber, Sand.
 Lime, Rosendale and English Port-
 land Cement, Bricks, Face Bricks
 and Fire Bricks, Hair and all Ma-
 sons' Supplies. Raw Hide Paper,
 Akron Drain Pipe. Hay and Straw.

WHARF, Cliff St., Foot of Commercial.

Near Electric Light Station. Marblehead, Mass.
 Order Slates at Boston Branch Grocery, William F.
 Cloon's and John Greene's.



Brown's Marblehead & Lynn Express,

FRANK E. BROWN, Manager.

ONE TRIP DAILY.

Lv. Marblehead, 1.20 p.m. Lv. Lynn, 6 p.m.



Order Slates in Marblehead—Wm. A. Brown, 2nd,
 14 School Street.

Order Slates in Lynn—Smith & Dove, 29 Exchange;
 J. C. F. Phinney, 26 Willow St.

AUGUSTUS P. FERGUSON,
Marblehead and Salem Express.

33 BACK ST.

All Orders Promptly Attended To.

Slates at the stores of George
 Martin, R. Bessom, W. F. Cloon,
 N. H. Snow, John H. Haskell,
 Winthrop Brown, in Marblehead;
 Fowler & Daland, B. F. Hill, J.
 V. & J. Hanson, in Salem.

TWO TRIPS DAILY.



TELEPHONE 352-3, LYNN.

FRANK H. JOHNSON.

Incandescent Wiring, Electric Gas Lighting,
Electric Bells, Common Bells, Speaking
Tubes and Door Plates of all kinds.
Motors, Dynamos and Telephones put in.
Estimates furnished on Electric, Gas and
Combination Fixtures.....



Electrical Contractor

Repairing Neatly and Promptly Done.

87 MUNROE STREET, LYNN. 32 CENTRAL SQUARE, LYNN. 86 WASHINGTON STREET, MARBLEHEAD.

MARTIN'S FARM

BENJAMIN F. MARTIN, Proprietor.



13 GREEN STREET, MARBLEHEAD.

Residence—Elm Street near the
Soldier's Monument.

...Butter, Cream, Eggs and Milk...

FAMILY MILK A SPECIALTY.

...TEAM RUNS TO THE NECK DAILY.

SAMUEL B. WITHUM,

— Dealer in —

Pure Jersey Grade Milk

Fresh Milk delivered in Marblehead Daily.
Price Seven Cents per Quart.

RESIDENCE, 42 POND STREET.



All Orders Promptly Attended To. ...8 Cowell St., Marblehead.

W. P. MITCHELL,

Groceries and Provisions,

BUTTER, CHEESE AND EGGS.

FRUIT OF ALL KINDS.

278 Washington Street, - - - Marblehead, Mass.



NO. 169 PLEASANT STREET, - - MARBLEHEAD, MASS.

GEO. S. GOSS,

— Dealer in —

Provisions & Groceries.

Agency for Deerfoot Farm Cream and Butter.

SPECIALTIES: Poultry and Game, Fancy Groceries, Fruits and Vegetables.

Direct communication by Telephone with Boston Market. Anything in the market supplied at short notice.

TELEPHONE CONNECTION.

SAMUEL GALE,
— Dealer in —
GROCERIES,
Flour, Grain, Prime Butter,
Canned Goods, Pork,
Lard, Etc.
No. 189 Pleasant Street,
MARBLEHEAD.

WINTHROP BROWN,
— Dealer in —
..GROCERIES AND FINE TEA..
*All Kind of Fruits
in their Season...*
Cor. of School and Washington Sts.,
MARBLEHEAD, MASS.

CHAS. S. PAINE, — Dealer in —



Choice Family **..Groceries,**

Teas, Coffees, Spices,
Canned Goods, Etc.

193 Pleasant Street,
MARBLEHEAD.

ADAMS HOUSE CAFE...

FORT BEACH, MARBLEHEAD.

BRANCH, 82 WASHINGTON ST.,

Near head of State St., open all the year.

MARBLEHEAD, MASS.

J. T. ADAMS, - - Proprietor.

Our Regular Fish Dinner, 75cts.

Lobster Stew or Chowder or Steamed Clams.
Fried Clams. Fried Lobster. Fried Perch.
Potato Chips. Bread and Butter.
Pie or Ice Cream. Tea or Coffee.

GEO. W. SHEPARD,

— Dealer in —

**CHOICE FAMILY GROCERIES,
CIGARS AND TOBACCO.**

Teas, Coffees, Spices, Canned Goods. Best Brands of Flour. Choice Butter a Specialty.

6 Washington Sq., Marblehead, Mass.



GEORGE C. CHAPMAN,
 — Dealer in —
Meats, Poultry, Groceries
 AND VEGETABLES, CANNED GOODS,
TEAS, COFFEES, SPICES, ETC.
 No. 2 Washington St., Marblehead.

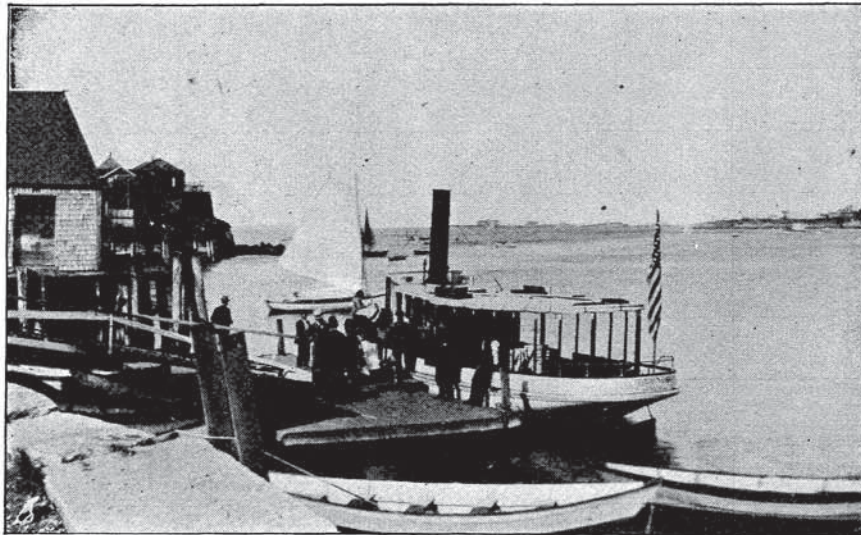

FERRY TO THE NECK. PHILIP B. TUCKER, PROP.
 STEAM FERRY BOAT IN SUMMER. DORIES AND FISHING LINES TO LET.
 TUCKER'S WHARF, off 59 Front St., - - MARBLEHEAD.

ELISHA C. DOANE,
Plumbing and Steam Heating,
 Agent for
 Richmond Hot Water Heater.
 Dealer in
STOVES, RANGES, TINWARE, ETC.

120 Washington St., opp. Post Office,
 MARBLEHEAD MASS.

WILLIAM A. BROWN, 2D,
 Dealer in
Hardware, Cutlery,
WOODEN WARE.
Burnishing Ink, Board Dressing,
Cement and Shoe Kit.
BICYCLES AND SUPPLIES.
 14 School St., Marblehead.

PETER B. CORTEE,
Blacksmith.  **Horse Shoer.**

Blacksmithing and Jobbing of every description Neatly and Promptly done.

PLEASANT STREET,

Cor. Essex Street,
 Opp. B. & M. R. R.
 Station....

Horseshoeing a Specialty. Personal attention in all details.

Yacht work promptly attended to.

MARBLEHEAD.

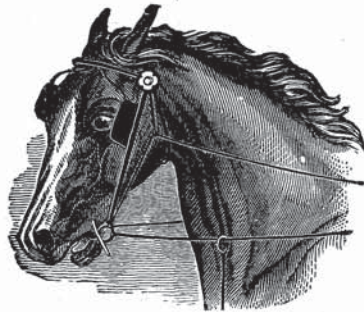

DANIEL W. MASHON,
Harness Manufacturer Also... Dealer in

Whips, Robes,
 Blankets and
 Stable Supplies

274 Washington St.,
MARBLEHEAD,
MASS...

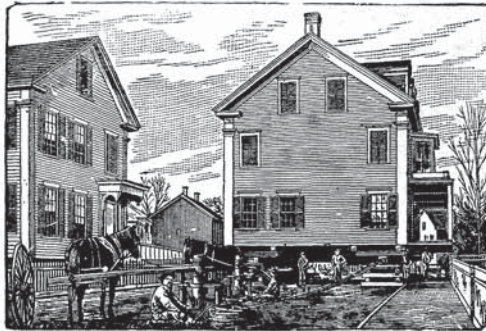

BENJ. F. GOODWIN,
Building Mover

Will move Boilers, Engines,
 Safes and other Heavy
 Materials.

Doak's Lane, off Orne St.,
MARBLEHEAD.

E. E. GOODWIN,
...Teaming and Jobbing...

Mowing, Plowing, Harrowing and General Teaming. Gravel, Loam and Sods for sale.

Off ORNE STREET, MARBLEHEAD, MASS.

DAVID M. HAINS,
Carpenter and Builder,

36 FRANKLIN STREET,

MARBLEHEAD, - - MASS.



MOSES GILBERT & SON,

—Dealers in—

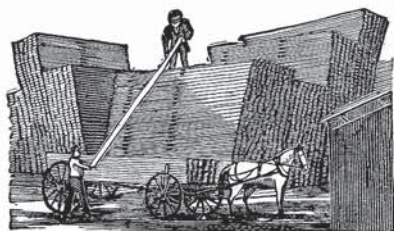

Lumber,

Pine, Spruce and Hemlock Boards.
Shingles, Clapboards, Pickets, Laths, Cedar
Posts, Gutters, Conductors, Etc.

AGENTS FOR AKRON DRAIN PIPE.

GRAVES COURT, near B. & M. Freight Depot. MARBLEHEAD.

≡ **MARTIN BROS.,** ≡

Cisterns, Cellars & Cesspools

Pumped perfectly clean, without
the least objectionable odor by

The Odorless Excavator.

**LOAM, GRAVEL, ROCKS, SOD
AND DISINFECTANT**

Furnished at reasonable prices.
Give us a call when in need of
same.

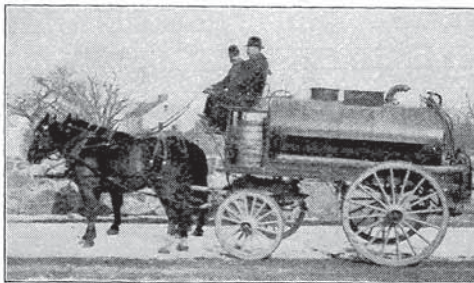

Having increased facilities for handling oil, we offer *Pure Pennsylvania Oil* direct from the oil wells, which has no equal in quality.
Delivered in any quantity.

AMERICAN OIL COMPANY.

MARTIN BROS., 26 POND ST., MARBLEHEAD.

W. R. ARRINGTON,

—Dealer in—

**Paints, Oils and Varnishes,
Crocery, Hardware, Cutlery,
Cordage.**

Paper Hangings, Farming Tools, Fish-
ing Tackle, Kitchen Furnishing
Goods, Tin and Wooden Ware,
Shoe Findings, etc.

92 Washington St., Marblehead.

NATHAN P. SANBORN,

ARCHITECT,

3 BOWDEN ST., MARBLEHEAD.

Thomas J. Bowden & Son,

— Manufacturers of —

BOWDEN'S PATENT *Adjustable Bench for Dinking Blocks, Heel Champering Machines, Glue Cutting Machines, Clothes Dryers, and Door and Window Screens.*

The adjustable bench will save blocking (often inconvenient to find), and its value will therefore be appreciated by those who use it.

*Jig and Circular Sawing, Bracket Making, Planing and Turning.
Lawn Mowers Repaired and Sharpened. Saws Set and Filed.*

Pine and Hard Wood Cutting Blocks and Board Dressing.

Pleasant St., rear Brick Pond Reservoir, Marblehead.

R. F. & B. F. SWASEY, Furniture Piano Moving.

Barges for Parties to let for drives to interesting points about Marblehead.

JOBGING AND TEAMING OF ALL KINDS
Promptly Attended To.

*Atlantic Avenue, cor. Valley, also Clifton Station,
MARBLEHEAD, MASS.*

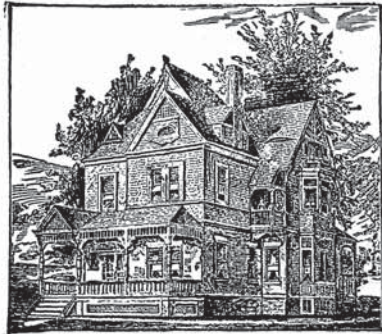

JOSHUA S. DOANE, Carpenter & Builder

Jobbing in all its branches promptly attended to. Estimates cheerfully given.

Shop & Office, Smith St. Res., 29 Devereux St.
MARBLEHEAD, MASS.

S. D. DOANE, Carpenter Builder.

*All Orders Executed with
Neatness and Despatch....*

Jobbing of all kinds promptly attended to. Counters built. Show cases and furniture repaired. Cabinet work a specialty. Screen doors and window screens made and put up at reasonable rates. Orders by mail promptly attended to.

ATLANTIC AVE., COR. HICKORY ST.,
P. O. Box 733. MARBLEHEAD, MASS.

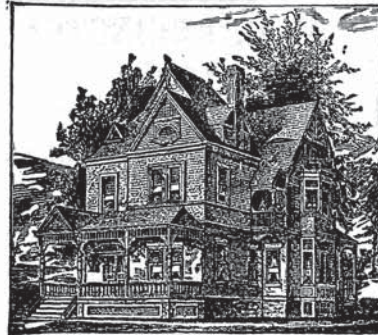

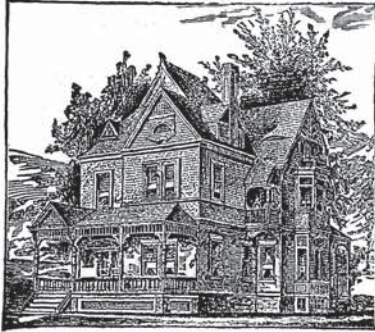

**HARRY J. PARKER,
Carpenter, Builder
AND CONTRACTOR.**

*Jobbing in all its branches
promptly attended to.
Estimates cheerfully given.*

Shop and Office, rear 24 Front St.

Residence, 24 Front St.

P. O. Box 493.

MARBLEHEAD



R. Simpkins Roscoe.

Jonathan E. Steele.

**ROSCOE & STEELE,
Carpenters, Contractors,**

*Contract Work a Specialty. Jobbing in
all branches. Estimates furnished.*

Shop, Lindsey Street,

MARBLEHEAD.



J. H. JACOBS.

S. A. JACOBS.

**JACOBS BROTHERS,
CARPENTERS AND BUILDERS,**

Estimates Given and Jobbing Promptly Attended to.

Residence, ROCKAWAY AVE., MARBLEHEAD, MASS.

P. O. BOX 22, CLIFTON



A. S. RAMSDELL,
Carpenter, Builder
AND ARCHITECT.

Plans and Specifications Furnished
 on Structures of all kinds.

Shop, Jersey St. Res., 76 Pleasant St.

MARBLEHEAD.

BENJAMIN F. MARTIN, 2D,
Carpenter AND Contractor,



Jobbing
 Promptly
 Attended
 To....

148 ELM ST., MARBLEHEAD.

Shop, 2 Gregory St., near Lee. P. O. Box 428.

CASWELL & SHATTUCK,
Paints, Oils, Glass, Varnishes, &c



*Painting,
 Graining,
 Papering,
 Ornamenting,
 Gilding, Etc.*

All Orders
 Promptly Attend-
 ed to.

Wall Papers
 of all kinds.

23 SEWALL ST., MARBLEHEAD.

CHARLES H. WILLIAMS,

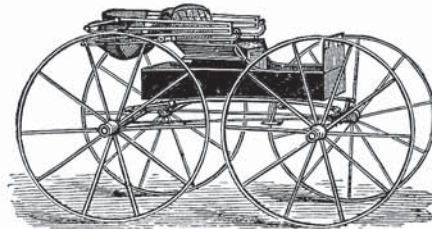

Fine Carriage
 —AND—
Sign Painting.

21 Atlantic Avenue, MARBLEHEAD, MASS.

JAMES R. WATTS,
House Painter

AND DEALER IN

OILS, PAINTS AND VARNISHES.

Glazing and Kalsomining.
 Hardwood Floors Renewed.

Corner of Commercial and Cottage Sts.,
 MARBLEHEAD, MASS.

Wesley Baker,

Concrete Walks,

Cellar Bottoms and

Whitewashing,

1 SOUTH ST., MARBLEHEAD.

LORENZO N. SMITH, 



Mason and Builder,

Contracts taken for Mason Work in all its branches. Personal attention given to all kinds of Jobbing...

Shop, Lindsey, near Hawkes Street,

Residence, 51 Gregory St.,

MARBLEHEAD.

**THOMAS AERY,
STONE MASON
And Contractor.**

Will contract for Excavating and Building Cellars and all kinds of Stone Work.

GRADING AND TURFING. All work done Faithfully and Promptly.

32 CHESTNUT ST., MARBLEHEAD.

**...JOHN CUDIHY,...
Mason and Contractor.**

Cellar Building, Headways, Etc., and all kinds of Stone Work done.

23 Commercial St., Marblehead, Mass.

Edge Stones Set, Street Paving, Private Avenues and All Kinds of Plain and Fancy Paving done Promptly. Grading, Sodding, Building Bankings, Etc., done in the Neatest Manner.

ORDERS BY MAIL PROMPTLY ATTENDED TO.

ESTABLISHED 1872.

The Marblehead Messenger

THE ONLY NEWSPAPER IN TOWN.

THE MESSENGER presents the only Desirable Medium for reaching the people of Marblehead. Circulating as it does so largely in the homes, it compels the attention of dealers who wish to reach the reading and thinking people of the town. Its circulation is entirely bona-fide—it has no dead-head or free list, therefore it is doubly valuable. Advertising rates supplied on application.

Terms of Subscription only \$2.00 per Year.

Sent free by mail or delivered without charge by carrier to all parts of Marblehead.

STEAM JOB PRINTING

The office of the Messenger is supplied with a thorough outfit of type and machinery and makes a specialty of high class Book and Commercial Work.

N. ALLEN LINDSEY & CO.,

MARBLEHEAD, MASS.

EDWARD B. O'BRIEN.

ARTHUR BOGUE.

O'BRIEN & BOGUE,
COUNSELORS AT LAW,
 33 CENTRAL SQ., LYNN. 53 GREGORY ST., MARBLEHEAD.

JOHN G. BROUGHTON,
Carpenter and Builder,

Shop, 14 Anderson St. Residence, 5 Bowden St.,
 MARBLEHEAD.



JABISH DOANE,
 CABINET WORK.

Carpenter and Builder

Screen Doors and Window Screens
 made to order. Repairing
 promptly done...

Res., 22 Anderson St. Shop, Atlantic Ave., near
 Cor. Hawkes St.,

MARBLEHEAD, MASS.

W. H. STUART,
Carpenter, Builder,

ARCHITECT AND DEALER IN
 REAL ESTATE.

Plans and Specifications furnished
 on structures of all kinds.

Smith Street, next Atlantic Avenue,
 MARBLEHEAD.

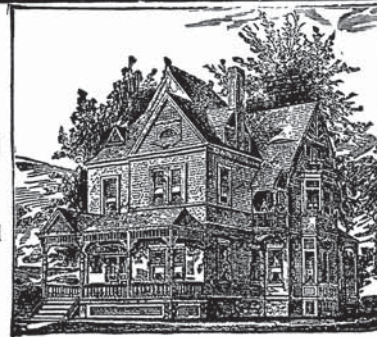

Charles C. Wilkins,

—Manufacturer of—

—Also—

PURE APPLE CIDER... Wholesale Dealer in
 STEAM MILL AT HOWES STATION Country Produce.
 Post Office Address, Box 300, SALEM, MASS.

LAMPRELL & MARBLE,

Established 1853. William Lamprell, Proprietor.

Flag, Awning and Tent Makers and Decorators,
 357 COMMERCIAL STREET, BOSTON.

Italian Awnings, Flags, Wagon Covers, Tents, Etc., manufactured.
 Flags, Bunting, Streamers and Tents For Sale or To Let. Decorations Furnished and Put Up at
 short notice. Mourning Draperies always on hand.

HENRY L. MARTIN,

— WHOLESALE AND RETAIL DEALER IN —

Kennebec River



MARBLEHEAD, MASS.

Office and Ice Houses,
BROWN'S WHARF,
FRONT ST.

All Orders Promptly
Attended to.

Yachts Supplied at
Short Notice.



JOHN COLE,

Dealer in

Coal AND Wood

ALL KINDS OF FIREWOOD.

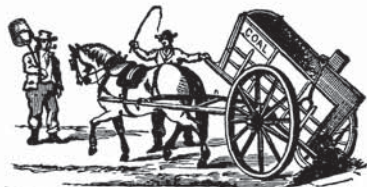

Office, 12 Bessom St., NEAR FREIGHT DEPOT.

MARBLEHEAD, MASS.

SAMUEL D. SMITH,

— DEALER IN —

FAMILY GROCERIES.

TEA, COFFEE AND SPICES,

No. 164 WASHINGTON ST., MARBLEHEAD, MASS.

C. H. TUXBURY,
Carriage Builder,

No. 21 ATLANTIC AVE., MARBLEHEAD.

MARBLEHEAD MANUFACTURING CO.

JAMES SULLIVAN, Manager.

GELATINE MANUFACTURERS.

Twenty-five Years Practical Experience.

NO FINER GOODS MADE.

57 Lincoln Avenue, Marblehead, Mass.



JOHN F. RYAN,
Practical and Experienced... **HORSE SHOER.**

Particular attention paid to Interfering, Overreaching and Tender-footed Horses.

Private and Trotting Horses shod in a Superior Manner.

Horses sent for and returned.

**NO. 6 HAWKES STREET,
MARBLEHEAD.**