

# ESSEX DIRECTORY

# ESSEX.

## STREET DIRECTORY.

- Addison**, from Southern ave. n. Conomo station, to Southern ave.  
**Andrews**, from junc. Apple and Southern ave.  
**Apple**, from Western ave. n. E. F. station, to junc. Andrews and Southern ave.  
**Belcher**, from Story to Choate  
**Burnham court**, from 30 Maine  
**Burnham place**, from Western ave. n. power station  
**Choate**, from Northern ave. to Ipswich line  
**Choate's court**, from 32 Main opp. Martin  
**Cogswell court**, from Grove  
**Conomo point**, So. Essex  
**Eastern avenue**, from junc. Main and Southern ave., to Gloucester line  
**Forest avenue**, from 36 Southern ave.  
**Grove**, from 21 Eastern ave.  
**Harlow**, from Eastern ave. n. Gloucester line to Lufkin  
**Haskell's court**, from Eastern ave.  
**Island**, from Northern ave.  
**Kings court**, from Southern ave. to the woods  
**Lake View road**, from Pond to Hamilton line  
**Lufkin**, from Eastern ave. to Gloucester line  
**Main**, from junc. Northern and Western aves. to junc. Eastern and Southern aves.  
**Martin**, from 31 Main to Western ave.  
**Milk**, from Forest ave. to Grove  
**Northern avenue**, from junc. Main and Western ave. to Ipswich line  
**Pickering**, from 7 Martin to Western ave.  
**Pond**, from Western ave. to the woods  
**Poor Farm Road**, from Lufkin n. Gloucester line  
**Prospect**, from Western ave. to Martin  
**School**, from Southern ave. to Grove  
**Southern avenue**, from junc. Main and Eastern ave. to Manchester line  
**Spring**, from 4 Main  
**Spring street court**, off Spring  
**Story**, from Western ave. n. Apple, to Western ave.  
**Water**, from 36 Eastern ave. to Essex river  
**Western avenue**, from junc. Main and Northern ave. to Hamilton line  
**Winthrop**, from Martin to junc. Western ave. and Story  
**Wise Road**, to Choate's Island

## BUILDINGS, HALLS, PLACES, ETC.

- Almshouse**, Conomo Point  
**Centennial Grove**, off Western ave.  
**Chebacco Pond**, at Hamilton line  
**Conomo Block**, Main st. So. E.  
**Conomo Hall**, Main st. So. E.  
**Conomo Station**, Southern ave. So. E.  
**Draw Bridge** (Essex River), n. 45 Main  
**Engine House**, Amazon, No. 3, Pickering  
**Engine House**, Essex Hand Engine No. 2, n. 61 Main  
**Essex Depot**, off Martin  
**Essex Falls Depot**, Apple  
**G. A. R. Building**, Main  
**Town Hall**, Martin

## CEMETERIES.

- Spring Street**, on Spring street | **Town**, Main n. G. A. R. hall

**W. J. LEFAVOUR, Music Publisher.** Watch our windows for latest publications. LEFAVOUR'S MUSIC STORE, 182 Essex Street, Salem.

# DIRECTORY OF ESSEX.

ABBREVIATIONS.—Ave., avenue; b. or bds., boards; bet., between; blk., block; bldg., building; c. or cor., corner; ct., court; E. F., Essex Falls; h., house; n., near; opp., opposite; pl., place; r., rear; So. E., South Essex; s. r. summer resident.

- ADAMS ALLAN B. groceries, Western ave. n. Story, h. 31 Eastern ave.  
 Burton A. teacher, b. Philip P. Adams'  
 Ellen, widow of Moses, h. off Main, rear Univ. church  
 Philip T. engineer, B. & M. R. R. h. Spring st. ct.  
 Ruby M. teacher, South school, b. Philip P. Adams'
- Allen Caroline E. Mrs. h. 16 Eastern ave.  
 Elmer J. clerk, b. Western ave. n. Hamilton line [Water  
 Fanny, widow of Humphrey C. h.  
 James, piano tuner, hairdresser, and variety store, 42 Main, b. 31 do.  
 Joseph G. h. Western ave n. Hamilton line
- Alley George W. street car conductor, b. 77 Main [tion  
 American Express Co. Conomo R. R. sta-  
 Andrews Agnes, widow of Warren, housekeeper at 30 Main  
 Agnes H. widow of Joseph W. house-keeper at 30 Main  
 Albert R. street car conductor, h. Western ave. [c. Addison  
 Alburn, shoemaker, h. Southern ave.  
 Asa R. h. 30 Eastern ave.  
 Cyrus, ship carpenter, h. r. 46 Main  
 C. Mason, locksmith, h. Pickering  
 Darius, fish pedler, h. Addison  
 David A. ship joiner, h. 79 Main  
 D. Wilbur, h. off Addison  
 Edgar, veterinary surgeon, Western ave. n. Hamilton line, h. do.  
 Elias, farmer, h. Grove  
 Elihu B. milk dealer, Milk, h. do.  
 Elmer, cattle trader, Main, h. do.  
 Ephraim H. ship carpenter, h. Addison [ave.  
 Eunice E. Miss, h. Story n. Western  
 Francis F. farmer, h. off Northern ave. byd. Wise rd. [drews'  
 Frank A. farmhand, b. Henry An-Franklin, h. Grove n. Eastern ave. †  
 Fred W. shoemaker, h. Main n. Eastern ave. [Main. b. do.  
 Hannah A. Miss, dressmaker, 79  
 Harriet E. widow of Edward, house-keeper at 41 Main [ern ave.  
 Henry, farmer, h. off Apple n. South-
- Andrews Henry W. butcher, Apple n Southern ave. h. do.  
 Herbert, trav. salesman, b. Main  
 Herbert L. street car conductor, h. 27 Eastern ave. [Forest ave.  
 Herbert P. b. Southern ave. opp.  
 Israel F. farmer, h. Southern ave.  
 James P. h. 27 Eastern ave.  
 Jane, widow of Fitzhugh S. h. Eastern ave. n. Main  
 Lavina L. Miss, h. Water  
 Leonard, shoemaker, b. Mrs. Susan R. Andrews [Milk  
 Lewis W. farmhand, h. Forest ave. c.  
 Mary, widow of Elihu, h. Milk  
 Mary A. widow of Daniel, b. 80 Southern ave.  
 Mary E. Miss, button hole maker, b. Southern ave. c. Addison  
 Mary F. Miss, h. Eastern ave.  
 Miles S. milk dealer, Southern ave. c. Addison, h. do.  
 Moses A. shoemaker, h. Eastern ave.  
 Nancy C. widow of Timothy, propr. Hotel Essex, 43 Main, h. do.  
 Nathan P. farmhand, b. Southern ave.  
 Samuel S. h. Southern ave.  
 Sarah J. widow of Ezra P. h. 14 Southern ave. [Southern ave.  
 Susan R. widow of William A. h.  
 Stephen P. h. Southern ave.  
 Susan P. Miss, b. 43 Main  
 Warren M. heel maker, b. Addison  
 Webster H. stockfitter, h. Addison  
 Willard S. clerk, 83 Main, b. 79 do.  
 William H. lumber dealer, Addison, h. do.  
 William N. laborer, h. Addison  
 Zeno P. ship carpenter, h. Winthrop
- Annable Amelia, widow of John J. h. Main n. Conomo blk.
- ANNABLE ELISHA B.** Essex, Beverly and Salem Express, Western ave. n. depot, h. do. See page 1150  
 Austin William H. poulterer, h. Story
- BACON J. HENRY, (Newton), s. r. Choate Island [Island  
 William F. (Newton), s. r. Choate  
 Baker Alice R. Miss, shoe stitcher. b. 8 Burnham ct.

**LAUNDRY WAGONS at J. B. McLANE'S, NORTH READING.**

Baker William E. (Lynn), s. r. Conomo pt.  
 Ballantine George H. laborer, h. Southern ave. c. Forest  
 Bannister Walter G. carpenter, h. Grove  
 Walter G. jr. farmhand, b. W. G. Bannister's  
 Barber Frank E. dry and fancy goods, Southern ave. n. Main, b. 7 Addison  
 Bartlett Daniel W. h. 16 Winthrop  
 John B. dentist (288 Boylston, B.), h. Western ave. [pt.  
 Barrett Richard (Malden), s. r. Conomo  
 Simon H. (Malden), s. r. Conomo pt.  
 Billings Robert, carpenter, h. off Martin, E. F.  
 Boutchia Alix, laborer, h. r. Main  
 Edgar, laborer, b. Story  
 Boyd Charles A. farmer, h. foot Spring  
 Charles L. farmhand, b. foot Spring  
 Frank A. farmhand, b. foot Spring  
 Lydia Miss, h. foot Spring  
 Bromley Lewis O. painter, h. Eastern ave. n. causeway  
 Brown Joseph A. farmer, h. Eastern ave.  
 Nelson A. motorman, h. Western ave. opp. power station  
 Buckley John D. conductor, B. & M. R. R. h. Main n. Spring  
 Buffum Frank B. trader, h. Western ave. n. Hamilton line  
**BULLOCK ARTHUR M.** bakery, Conomo blk. h. Western ave. n. Centennial grove. *See page 1150*  
 Burgess Mary A. widow of William M. b. Story  
 Burnham Aaron O. ship carpenter, h. Main [throp  
 Abigail W. widow of Calvin, b. Win-Albert, ship carpenter, h. Eastern ave. n. causeway  
 Albion, h. 26 Main  
 Alden C. (O. P. & A. C. Burnham), Martin opp. town hall, h. do.  
 Alice P. Miss, b. Burnham ct.  
 Alonzo L. shoe heeler, h. 85 Main  
 Alvin, gardener, h. 80 Southern ave.  
 Amanda, widow of William, h. Eastern ave. n. Grove  
 America, clam digger, h. Water  
 Angeline G. Miss, h. Eastern ave. n. causeway [Main  
 Caroline, widow of Noah, h. r. 61  
 Caroline M. Miss, b. r. 61 Main  
 Charles A. teaming and jobbing, School, h. do.  
 Charles Augustus (Burnham & Closson), Eastern ave. cor. Main, h. do.  
 Charles F. carpenter, h. 7 Addison  
 Chester C. general store, 73 Main, h. 69 do.  
 Constantine, clerk, 73 Main, h. Eastern ave. n. Main  
 Daniel W. ship carpenter, h. Water  
 David E. student, b. Eastern ave. n. Grove  
 D. Brainard, grocer, Main n. Southern ave. and postmaster, So. Essex, h. off Main n. Conomo blk.

Burnham Eben, ship carpenter, h. Water  
 Eben S. shoemaker, h. School  
 Edward, ship carpenter, h. Eastern ave. n. Gloucester line. [do.  
 Edward, 2d, clam dealer, Water, h.  
 Edwin H. teaming, 26 Eastern ave. h. do. [ave.  
 Elisha B. physician, b. 2 Southern  
 Eliza A. widow of Henry W. h. Southern ave. [Eastern ave.  
 Elizabeth, widow of William G. h.  
 Elzina A. H. Miss, h. 12 Southern ave.  
 Emeline Miss, h. Eastern ave. n. Gloucester line  
 Emily P. Miss, teacher, East school h. r. 61 Main  
 Erastus S. propr. Burnham's Job Print, 13 Martin, watches and jewelry, 15 Martin; h. Spring st. ct.  
 Eunice G. Miss, h. r. 61 Main [Pond  
 Everett, farmer, h. Western ave. n.  
 E. Stacy, shoemaker, b. School  
 Francis, clam digger, h. Grove n. Forest ave.  
 Francis A. house carpenter, h. Water  
 Frank A. edgsetter, h. Forest ave.  
 Frank E. mason, 9 Burnham ct. h. do.  
 Frank M. h. Southern ave. n. Forest  
 Frank N. motorman, h. Apple, n. depot  
 Frank S. laster, h. 1 Main  
 Fred M. hack, boarding and livery stable, off Main rear Universalist church, h. do.  
 Fredd K. clerk, D. B. Burnham's, h. Main opp. Conomo blk.  
 Gardner, market gardener, Western ave. n. Centennial Grove, h. do.  
 George A. farmer, h. Eastern ave. n. causeway  
 George A. printer, b. Spring st. ct.  
 George F. laborer, h. Pond n. Western ave.  
 George W. shoe repairer, Western ave. n. Hamilton line, h. do.  
 Gideon, farmer, h. Southern ave. n. Manchester line  
 Gilbert O. lawyer (Tremont bldg. B.), h. Main n. Spring [throp  
 Hannah M. widow of Noah, h. Win-Harlan P. h. Western ave. n. Story  
 Hattie O. Miss, b. Burnham ct.  
 H. Clarence, farmer, h. Eastern ave. n. causeway  
 Isaac A. sale stables, Southern ave. c. School, h. 16 Southern ave.  
 Isabel P. widow of Issachar, house-keeper at F. Choate's, Maine  
 I. Otis, b. Western ave. n. Pond  
 James H. laborer, b. Southern ave.  
 James H. ship carpenter, h. Martin c. Prospect [ave. n. Forest  
 James Howe, laborer, h. Southern  
 Jesse, h. Eastern ave. n. Grove  
 John F. clam digger, h. Water  
 John J. ship carpenter, h. Eastern ave. n. Gloucester line  
 Joseph H. rem. to Beverly

**Sheet Music and Instruction Books**

at Cut Prices, at  
**LEFAVOUR'S**  
 Up-to-date Music Store,  
 182 Essex St., Salem

- Burnham Joseph L. clam digger, h. Eastern ave. byd. Water  
 Josephine L. Miss, teacher, primary grade, high school, b. Winthrop  
 Joshua O. blacksmith and horseshoer Southern ave. n. Main, h. Eastern ave. n. Main [c. Prospect  
 J. Horace, ship carpenter, h. Martin  
 Lamont G. (Boston), s. r. Northern ave. [Western ave.  
 Lavina L. widow of Osmond, h.  
 Lucy, widow of Charles A. h. Eastern ave. bynd. Water  
 Lucy C. Miss, fancy goods and manager. Essex Echo, Western ave. n. Story, h. do. [Burnham ct.  
 Lucy G. widow of David 2nd, h. 6  
 Lucy M. widow of Hervey, b. Western ave. n. Pond  
 Luther, h. Apple n. depot  
 Luther E. ship caulker, h. Western ave. n. Story [Burnham ct.  
 Margaret D. widow of Nathan, b. 9 Burnham ct. [P. O. h. do.  
 Maria W. Mrs. dressmaker, Main n.  
 Martha M. widow of George F. b. Spring st. ct.  
 Mary A. widow of Ezra, h. Western ave. n. Centennial grove  
 Mary A. widow of William M. h. 16 Southern ave.  
 Matilda B. Miss, h. rear 61 Main  
 Miles O. caulker, b. Eastern ave. n. causeway  
 Moses, farmer, h. off Southern ave.  
 Nehemiah, farmer, h. Burnham pl.  
 Otis, clam digger, h. Eastern ave. opp. Water  
 O. Perry (O. P. & A. C. Burnham), Burnham ct. h. Winthrop  
 O. P. & A. C. carpenters and builders, Martin opp. town hall  
 Rachel C. widow of Andrew, nurse, h. Western ave. c. Story  
 Rebecca D. widow of Oliver, h. Burnham ct. [ave.  
 Robert, motorman, b. Grove n. Forest  
 Rufus E. painter, h. Main n. Eastern ave. [Southern ave.  
 Sallie, widow of Zaccheus, h. 10  
 Sarah, widow of Nehemiah S. h. Grove  
 Sarah C. widow of John, h. Main n. Spring  
 Sarah J. Miss, h. School [ave.  
 S. Perry, carpenter, h. 2 Southern  
 Wallingford, stock fitter, h. Winthrop  
 Walter D. stockfitter, h. Eastern ave. c. Grove [c. Island rd.  
 Washington, farmer, h. Northern ave.  
 Willard A. h. 24 Southern ave.  
 William P. shoe maker, h. Main  
 William W. (Burnham & Farnham), h. Eastern ave. byd. Water  
 Willis G. h. 26 Main  
 Xenophon W. pilot, h. Main  
 & Closson (Charles A. Burnham and John M. Closson), painters, Eastern ave. c. Main and 20 Southern ave.
- Burnham & Farnham (William W. Burnham and Henry N. Farnham), painters, Grove opp. School  
 Burnham's Job Print, Erastus S. Burnham, propr. 13 Martin  
 Bushee William F. motorman, h. Western ave. c. Apple  
 Butler Albert L. commercial traveller, h. 30 Main  
 J. Warren, farm hand, b. Milk  
 Butman Ansel K. laborer, h. Kings ct.  
 Archie H. farmhand, b. Kings ct.  
 Charles H. laborer h. Southern ave. n. Addison
- CALLAHAN BRIDGET, widow of Daniel, h. Pond n. Western ave.  
 Dennis, laborer, h. Water  
 Eugene, motorman, h. 33 Eastern ave.  
 John, clam digger, b. Water  
 Michael, clam digger, b. Water  
 Cameron Angus, motorman, h. Apple n. depot  
 Campbell James, fireman, power station, h. Western ave n. Story  
 Carey Charles B. laborer, h. Western ave. n. Hamilton line.  
 George W. laborer, h. Western ave. n. Hamilton line  
 James, street car conductor, h. Martin n. Prospect  
 Carnrick Desire, widow of John B. b. James Carnrick's  
 James, farmer, and propr. Essex Poultry Yards, Southern ave. n. Apple, h. do. [ave. cor. Addison  
 Carpenter Benjamin, driver, h. Southern  
**CENTENNIAL GROVE**, David Low & Co. proprietors. See page 1150  
 Channel William, watchman, B. & M. station, h. Spring  
 Chapman Eliza A. widow of Amos S. housekeeper at 30 Eastern ave.  
 Chipman Seymour L. street car conductor, h. Western ave.  
 Choate Abbie P. widow of George F. h. Northern ave.  
 Elizabeth W. widow of David (Salem), s. r. Spring  
 Francis, h. Main c. Choate's ct.  
 Hannah E. Miss (Salem), s. r. Spring  
 John C. insurance agent, 27 Main, h. do.  
 Rufus, farmer, h. Spring n. Main  
 William C. farmer, h. Spring n. Main  
 Claiborne Amelia C. widow of George C. b. Martin c. Western ave.  
 George W. stone mason, Martin c. Western ave. b. do.  
 Lizzie M. Miss, dressmaker, Martin c. Winthrop ave. b. do.  
 Closson John M. (Burnham & Closson), 20 Southern ave. h. do.  
 Coffill James, fireman, h. off Martin  
 John, laborer, b. Martin  
 Thomas, laborer, h. Martin  
 Cogswell Aaron, butcher, h. Spring  
 Albert E. h. Spring [Pond  
 Caleb M. farmer, h. Western ave. c.

Washburn, Crosby Co.'s } AT THE I. P. HARRIS CO.  
 Gold Medal Flour...

Cogswell Charles B. carpenter, Western ave. n. Winthrop, h. do.  
 Charles E. shoe laster, b. Cogswell ct.  
 Daniel, blacksmith, h. Main n. Spring  
 D. Choate, farmer, h. Choate byd. Belcher  
 D. Webster, farmer, h. Main n. Spring  
 Edward, clam digger, h. Cogswell ct.  
 Elvira D. widow of Addison, h. Southern ave. n. Addison  
 Francis, carpenter and builder, Martin c. Prospect, h. do.  
 George, h. Cogswell ct. [swich line  
 George E. farmer, h. Choate n. Ip-  
 Henry W. shoemaker, h. Cogswell ct.  
 William A. farmer, h. Choate n. Belcher [13 Main  
 Collicutt Amon R. station agt. Essex, h. Prospect  
 Comeau Frank A. laborer, h. Martin n. Prospect  
 Condon John, laborer, h. 40 Martin  
 Mary Mrs. housekeeper at Luther Burnham's  
 Conomo Cottage, M. C. Fitch, propr. summer hotel, Conomo pt. [do.  
 Cook Clarence E. keeper, poor farm, h. Frank A. shoemaker, b. Main n. P. O.  
 Moses, shoe repairer, Main n. P. O. h. do.  
 Coose Annie F. Miss, b. Eastern ave. n. Main [ave. n. Main  
 Charles R. shoe heeler, h. Eastern  
 Faustina, widow of William D. h. Eastern ave. n. Main  
 William D. died Feb. 22, 1899  
 William O. ship carpenter, b. Eastern ave. n. Main  
 Coporn James T. blacksmith, h. Prospect  
 Corcoran David, passenger coach to Conomo Point, 69 Main, h. do.  
 Coy Michael, laborer, h. off Spring  
 Crafts Franklin L. farmer, h. Story  
 Craig Susan J. widow of William M. h. Northern ave. byd. Wise rd.  
 Cressey George H. street car conductor, h. Western ave.  
 Crombie Abbie A. widow of John B. h. off Southern ave. opp. Addison  
 Burley S. farmer h. Southern ave. c. Andrew [ave.  
 John A. shoe cutter, h. 16 Eastern  
 Cundy Lucy A. widow of John, h. School  
 Curtis Albert C. mail carrier, b. Pickering  
 George A. foreman, section hand, B. & M. R. R. h. Pickering  
 George W. laborer, b. Pickering  
 John, section hand, B. & M. R. R. h. Pickering  
 DADE SYLVESTER, farmer, h. Southern ave. c. King's ct. [dison  
 Dakin James A. h. Southern ave. n. Ad-  
 D'Entremont Liboire, laborer, h. Choate's ct. [Main  
 Dexter Caroline D. widow of John, h. 28  
 Dodge Elizabeth, widow of Nehemiah, h. 28 Main  
 Henry F. (Leicestein & Dodge, 2 Milk, B.), h. Main

Dodge Miranda, widow of Grover, h. 24 Main  
 Doty George T. laborer, h. off Spring  
 Mary A. widow of Charles, h. off Spring  
 Doucett George M. rem. to Manchester  
 Timothy, ship carpenter, h. Pickering  
 Doyle Allan, McKay stitcher, b. 10 Pickering  
 John, ship carpenter, h. Pickering  
 John J. ship carpenter, h. 40 Main  
 Mary Miss, h. 10 Pickering  
 Durgin Daniel, ship carpenter, h. Choate's ct. off Main  
 ELWELL ALBERT, farmer, h. Northern ave. n. Choate  
 Lewis, bookkeeper (21 Fulton, B.), b. Northern ave. n. Choate  
 Zeno, laborer, b. Northern ave.  
 Zeno P. farmer, h. Northern ave. n. Choate  
**E**SEX ECHO, Isaac M. Marshall, publisher, Manchester, Mass.  
 Essex Poultry Yards, James Carnrick, propr. Southern ave. n. Apple  
 Eveleth Helen M. widow of Warren, h. Northern ave. byd. Main  
 Helen R. Miss, b. Northern ave. n. Main  
 FARNHAM HENRY N. (Burnham & Farnham), Grove opp. School, h. do.  
 Henry P. carpenter, h. Grove n. Eastern ave. [Eastern ave.  
 John C. ship joiner, h. Grove n.  
 Finlayson Donald, h. Prospect  
 John E. painter, b. Prospect  
 Firth John E. machinist, b. Scott's hotel  
 Fitch Morris C. propr. Conomo Cottage, h. do.  
 Foster Albert D. bookkeeper, G. E. & S. R. Co. Webster ave. h. at Hamilton  
 Charles S. butcher, Western ave. n. Hamilton line, rms. do. [pt.  
 Fraser Eldridge M. (Lynn), s. r. Conomo  
 Freeman George H. b. 1 Main  
 French Charles E. h. Cogswell ct.  
 Charles R. job printer, b. Cogswell ct.  
 Fuller Florence Mrs. book agent h. off Addison  
 George A. h. Main n. Conomo blk.  
 James B. farmer, h. Western ave. n. Story  
 John E. tacker, h. off Addison  
 Lucy B. widow of Edmund B. h. Southern ave. c. Forest [ave.  
 Thomas B. farm hand, h. end Forest  
 Furbush Nancy F. widow of Nahum M. b. Edward Story's, Apple  
 GAFFNEY WILLIAM M. JR. farmer, h. Eastern ave. n. Lufkin  
 Gage Caleb S. b. Thomas Gage's  
 Thomas, wheel wright, h. Northern ave. byd. Main  
 Gates Isaac R. (I. R. Gates & Son), Southern ave. h. Forest ave.

## PIANOS AND ORGANS

On easy terms. \$1.00 to \$2.00 per week, at Lefavour's UP-TO-DATE MUSIC STORE, 182 Essex St., Salem, Mass.

- Gates I. R. & Son (Isaac R. & William A.), millwrights and lumber, Southern ave. n. Addison  
 William A. (I. R. Gates & Son), Southern ave. h. do.  
 Gavin Richard, clam digger, h. Water  
 Gerry Elbridge F. (Lynnfield), s. r. Conomo pt. [son  
 Gilbert Benjamin F. shoe laster, h. Addison  
 John F. blacksmith and horseshoer, Main n. post office, h. Southern ave. n. Addison  
 Lewis C. farm hand, b. Addison  
 Noah, farmer, h. Addison  
 William H. farmer, h. Apple  
 Glines Edgar G. fireman, B. & M. R. R. h. Pickering n. Martin  
 Gloucester, Essex and Beverly Street Railway Co. office 3 Main  
 Goff Charles, canvasser, h. rear Martin  
 Goldthwaite Alberta Mrs. h. Eastern ave.  
 Margaret A. widow of George D. h. Southern ave.  
 Goodhue Albert F. ship carpenter, h. Western ave.  
 Arthur J. died May 29, 1899  
 Elizabeth, widow of Jeremiah, h. Martin, n. Western ave.  
 Frank A. mason, h. 14 Main  
 Joseph C. mason, b. A. F. Goodhue's  
 Walter C. line maker, b. Martin n. Western ave. [sex depot  
 Goodwin J. William, laborer, h. rear Es-Sarah Miss, b. J. Wm. Goodwin's  
 Wesley S. prin. high school, h. 32 Main  
 Gorten G. Alden, farmer, h. end Grove  
 G. Alden jr. farmhand, b. G. A. Gorten's  
 Gosbee David H. carpenter, h. Prospect  
 Gosbey Gorham M. carpenter, b. end Pond  
 Gray Samuel, ship carpenter, h. Northern ave. byd. Main  
 HALL WILLIAM E. (Revere), s. r. Conomo pt. [ave. n. King's ct.  
 Hanson George S. shoelaster, h. Southern  
 Paul G. farm hand, b. Southern ave. n. King's ct.  
 Hardy Frank, farmer, h. Island Road  
 Hart George A. butcher, Spring st. ct. h. do.  
 Harvey Isaac, laborer, h. Western ave.  
 John T. clam dealer, Water, h. do.  
 Joseph H. motorman, h. Water  
 Haskell Abram. shoe laster, h. Forest ave. c. Milk [Main  
 Archie F. shoe channeller, h. rear 61  
 Arthur F. farmer, b. Andrew  
 Augusta M. widow of John C. h. rear 61 Main [Southern ave.  
 A. Frank, shoelaster h. Main n.  
 Banister, farmer, h. Andrews  
 David L. farmer, h. Northend c. Wise rd. [Main n. Eastern ave.  
 Edward S. clerk, D. B. Burnham's, h.  
 Francis P. blacksmith, 4 Main n. Northern ave. h. 2 do.  
 Haskell Frederick, blacksmith, h. Martin  
 George, farmer, h. end Haskell's ct.  
 Horace C. farm hand, b. Story  
 Louisa, widow of Fitzwilliam, h. Eastern ave. c. Main [well ct.  
 Lucy, widow of Nathaniel, h. Cogs-Walter H. motorman, h. rear 61 Main  
 William C. bookkeeper (26 Canal, B), b. Eastern ave. c. Main  
 Hayward Lillie A. widow of George H. h. Martin  
 Henderson Bertha M. Miss. b. 81 Main  
 Herrick Charles G. poulterer, Harbor n. Eastern ave. h. do. [pt.  
 Herson Frank S. (Chelsea), s. r. Conomo  
 Fred P. (Chelsea), s. r. Conomo pt.  
 Hewitt Isaac S. painter, h. Pickering  
 Hicken Albert A. (H. L. Story & Co.), off Martin, h. 26 Southern ave  
 Hobbs Addie B. Miss, teacher, Thompson island school, b. 7 Western ave. [Western ave.  
 Alice M. Miss, bookkeeper, b. 7  
 Edwin, naval architect, A. D. Story's, h. 7 Western ave.  
 Hodgdon Frederic M. sail maker, h. Western ave.  
 Hodges Richard (Reynolds & Hodges), rear 7 Addison, h. at No. Andover  
 Hogan Helen J. widow of James E. housekeeper, at 28 Main  
 Holden Samuel A. street car conductor, h. 41 Main  
 Holmes Isaac A. laborer, h. Story  
 John H. shoemaker, h. Story  
 Mary D. Mrs. nurse, h. Story  
 Homans Henry B. street car conductor, h. Western ave. opp. Apple  
 William A. (Gloucester), s. r. Conomo pt. [Burnham pl.  
 Hotchkiss Frederic M. sailmaker, h.  
 Hotel Essex (Mrs. Nancy C. Andrews), 43 Main  
 Hovell Martha, widow of Thomas, W. h. Western ave. n. Hamilton line  
 Hubbard John, laborer, h. rear Main  
 INGERSOLL BENJAMIN A. mason, b. Mrs. L. G. Ingersoll's  
 Lizzie G. Mrs. h. Southern ave.  
 Israelson August, farm hand, b. Northern ave. byd. Wise rd.  
 JAMES EVERETT B. ship carpenter, h. Winthrop  
 Fitz H. ship carpenter, h. Winthrop  
 John F. (Tarr & James), Main n. Bridge, h. Martin opp. town hall  
 Lyman, grocer, Main, h. Martin opp. town hall  
 Martha P. Miss, music teacher, Martin opp. town hall, b. do.  
 Jeffs Henry, shoemaker, b. Eastern ave. n. Water  
 Mary A. widow of James M. h. Eastern ave. n. Water [c. Grove  
 Jenkins Annie E. widow of John, h. Milk  
 Harold, farmer, h. Milk  
 Preston, farmer, h. Grove opp. Milk

**"The Famous DIAMOND CREAMERY BUTTER"**

at THE I. P. HARRIS CO.

Jerrett William A. laborer, h. Story  
 Johnson Abbott C. dealer in herbs, h.  
 Western ave. n. Centennial grove  
 Seth W. boarding house, Main n.  
 causeway, h. do  
 Walter H. market gardener, Western  
 ave. n. Centennial grove, b. do.  
 Jones Abigail Q. Miss, b. 82 Main  
 Caleb Q. caulker, h. 82 Main [Story  
 James B. motorman, h. Belcher c.  
 Samuel Q. ship joiner, h. 82 Main

KELLEHER JOHN, laborer, h. off Spring  
 Katie E. Miss, seamstress, h. off  
 Spring [h. Martin c. Winthrop  
 Kelley Fred M. brakeman, B. & M. R. R.  
 Kelly John, laborer, b. Southern ave. n.  
 Manchester line  
 Kent Eben, fireman, power station, G.  
 E. & B. St. Ry. Co. h. Martin  
 Kimball Enoch B. florist, Apple n. depot,  
 b. do. [depot  
 James B. carpenter, h. Apple n.  
 John S. teamster, b. Apple n. depot  
 Robert G. house and carriage paint-  
 er, off Martin n. depot, h. Apple  
 n. depot [n. Wise rd.  
 Knight John, gardener, h. Northend ave.  
 Knowlton Aaron, farmer, h. off Lufkin  
 Alphonso M. farm hand, h. Addison  
 n. Southern ave.  
 Anstice E. Miss stenographer (Salem),  
 b. Eastern ave. n. Grove  
 Charles, farmer, b. Lufkin  
 Edward F. h. Western ave. n. Story  
 Jessie M. widow of Alva L. h. East-  
 ern ave. opp. Grove [Main  
 John, brakeman, B. & M. R. R. b. 43  
 Moses, h. 96 Main [c. Grove  
 Perry B. motorman, h. Eastern ave.  
 Richard D. h. Western ave.

LAHEY JAMES A. stone mason, b. South-  
 ern ave. n. Addison  
 Lakeman Edward W. h. 20 Winthrop  
 Lander Edward H. clerk, L. James', h.  
 Pickering, [Pickering  
 Edward W. hair dresser, 61 Main, h.  
 Everett W. barber, b. Pickering  
 Lane Charles R. motorman, h. off Spring  
 George, clam digger, b. Eastern ave.  
 Margaret E. widow of William, b.  
 46 Main [est ave.  
 Langell William M. laborer, h. end For-  
 Langill Angus, ship carpenter, h. Pick-  
 ering  
 Larrabee Warren A. supt. G. E. & B. St.  
 Ry. Co. h. Western ave opp.  
 Apple [mo pt.  
 Lawrence Henry L. (Boston), s. r. Cono-  
 Lawson William N. blacksmith, h. West-  
 ern ave n. Winthrop  
 Lee Edward, pool room, Main n. cause-  
 way. h. Eastern ave. n. Grove  
 Edward K. farmer, h. Northern ave.  
 c. Wise rd.  
 Emily A. Miss, b. Southern ave.  
 Emily A. Miss, b. Southern ave.  
 John E. h. Southern ave.

Lee Richard H. trader and fish dealer,  
 Main n. causeway, h. Grove  
 Richard H. jr. died May 4, 1899  
 Lendall David H. farmer, h. Southern  
 ave. byd. King's ct.  
 George A. laborer, h. Southern ave.  
 n. Addison  
 William A. farmer, h. off King's ct.  
 Lingwood Emily J. widow of George W.  
 b. Western ave. opp. Apple  
 Litchfield Mary J. widow of George W.  
 b. Belcher c. Story  
 Logue Margaret A. widow of Albert, b.  
 Western ave. n. Winthrop  
 Low Abby F. Miss, music teacher, Main  
 n. Northern ave. b. do.  
 Albert (East Boston), s. r. Winthrop  
 Annie E. widow of William B. h. 13  
 Main [ave. h. do.  
 Caleb, butcher, Main n. Northern  
 Caroline N. widow of Josiah, b.  
 Choate n. Ipswich line  
 Charles G. farmer, h. 75 Main  
 Daniel W. h. Western ave. n. Win-  
 throp [n. depot  
 David (David Low & Co.), h. Apple  
**L**OW DAVID & CO. propr. Centennial  
 Grove. See page 1150  
 Edward, ship carpenter, h. Winthrop  
 n. Western ave.  
 Evans, farmer, h. Story  
 George Willis, h. off Apple n. depot  
 Herbert, florist, Apple n. depot, b.  
 David Low's  
 James O. farmer, h. Apple  
 James O. jr. farmer, b. Apple  
 Jessie W. Miss, teacher, Thompson  
 island school, b. Apple  
 Josiah, farmer, h. off Northern ave.  
 Josiah M. farmer, h. Northern ave.  
 Lizzie B. Mrs. b. off Main opp. Co-  
 nomo blk.  
 Lydia H. Miss, dressmaker, Apple  
 n. depot, b. do. [n. Story, h. do.  
 Lyman D. milk dealer, Western ave.  
 Nathan, b. Choate byd. Belcher  
 Pierson H. farm hand, b. Northern  
 ave. byd. Wise rd.  
 Rachael C. widow of Winthrop, h.  
 Western ave. n. Winthrop  
 Reuben S. farmer, h. Andrews  
 Susan Miss, h. 30 Main  
 Lucas Frederick W. farmer, h. Southern  
 ave. c. King's ct. [ave. h. do.  
 Lufkin Albert E. harness maker, Eastern  
 Albert F. shoemaker, h. Water  
 Alfred M. farm hand, b. 10 Southern  
 ave. [Lufkin, h. do.  
 Alvin P. farmer and milk dealer,  
 John E. farmer, h. Eastern ave. byd.  
 Water  
 Marcius M. shipsmith, Main n. cause-  
 way, h. Eastern ave. e. Water  
 Mary, widow of Samuel, h. Lufkin  
 Priscilla A. widow of Sewell, h.  
 Grove [Southern ave.  
 Sallie A. widow of Alfred, h. 10  
 Sarah E. Miss, housekeeper at Moses  
 Cook's, Martin

**PIANOS TO LET**

and For Sale on easy Monthly Payments, at  
**LEFAVOUR'S MUSIC STORE,**  
 182 ESSEX STREET, SALEM, MASS.



McCALLUM WILLIAM, farmhand, b. Milk  
 McDonald Daniel, farmer, h. Pond  
 McIntire Alphonso A. blacksmith, b.  
 Mrs. E. J. McIntire's  
 Elizabeth M. widow of George S.  
 housekeeper at foot Water  
 Emily J. widow of Edward E. dress-  
 maker, h. Forest ave.  
 Frederick C. clam digger, b. Mrs. E.  
 M. McIntire's [Eastern ave.  
 William H. carpenter, h. Grove n.  
 McKenzie Edward, laborer, b. Story  
 opp. Belcher  
 Frank E. chm. of selectmen and  
 agt. Conomo R. R. station and  
 American Express Co. h. Ad-  
 dison [Belcher, b. do.  
 Helen Miss, dressmaker, Story opp.  
 Jacob B. farmer, h. Story opp.  
 Belcher [h. 46 Main  
 Leonard B. shipwright (Gloucester),  
 McPherson John D. carpenter, b. rear 46  
 Main  
 Malonson Philip P. laborer, h. Story  
 Marsh William M. shoe laster, h. Milk  
 Marshall Anthony, laborer, h. Forest  
 ave. [Main  
 Bertha, widow of Joseph M. h. 81  
 J. M. (estate), groceries and provis-  
 ions, 83 Main [Wise rd.  
 William, farmer, h. Northern ave. n.  
 Matthews Albert E. engineer, power sta-  
 tion G. E. & B. St. Ry. Co. h.  
 Martin [ern ave. n. Grove  
 Mayo Ivy L. Miss, housekeeper, b. East-  
 Mears Asa B. laborer, h. Western ave. n.  
 Hamilton line [14 Main  
 Catherine, widow of William H. h.  
 Charles W. farmer and dealer in hay,  
 Western ave. n. Centennial Grove  
 h. do. [ave. cor. Andrews  
 David E. carpenter, h. Southern  
 David O. Rev. (Albany, N. Y.) s. r.  
 Northern ave. n. Wise rd.  
 Edward A. b. Pond [Addison  
 Francis, farmer, h. Southern ave. n.  
 Henry W. fish line mnfr. Pickering,  
 h. Northern ave. n. Main  
 H. Claribel Miss, dressmaker, West-  
 ern ave. n. Hamilton line, b. do.  
 Julia S. widow of George F. h. 31  
 Main  
 Loring F. teaming and jobbing,  
 Southern ave. n. Addison, h. do.  
 Martha J. widow of Solomon P. h.  
 Western ave. n. Hamilton line  
 Samuel A. milk dealer, Pond, h. do.  
 William F. shoe maker, h. Western  
 ave. n. Hamilton line  
 Mechanics Brass Band, John E. Fuller,  
 leader, Main c. Pickering  
 Messe Zilla F. Mrs. b. rear 46 Main  
 Morehouse Etta, widow of Thomas, at  
 Mrs. R. C. Low's, Western ave.  
 Morris Reuben, b. Western ave. n. Story  
 Morrison John E. foreman farmer, h. off  
 Northern ave. byd. Wise rd.  
 Morrissey William, carpenter, h. Forest  
 ave.

Morse Flora, widow of Victor, h. 14  
 Southern ave. [ern ave.  
 Moulton Charles C. (Boston), s. r. South-  
 Mudge Cynthia B. widow of George W.  
 h. Prospect cor. Western ave.  
 George W. died April 15, 1898  
 Mulcahay John, laborer, h. Western ave.  
 opp. Prospect  
 Murphy John J. laborer, b. rear 46 Main  
 Patrick, laborer, h. rear 46 Main  
 Murray Daniel L. farmhand, h. Addison  
 William J. rem. to Boston  
 Muse F. Paul, laborer, h. Western ave.  
 n. power station [Western ave.  
 Myers Joseph H. laborer, h. Prospect c.  
 NOBLE FRANK, shoemaker, b. Southern  
 ave. n. Forest [ave. near Forest  
 Rachael, widow of John, h. Southern  
 Nolan George W. laborer, h. Pond [do.  
 Norton Arthur M. teaming, 46 Main, h.  
 Elizabeth K. widow of Oliver K. h.  
 Western ave. n. Pond  
 George H. farmer, h. Western ave.  
 n. Pond [ern ave. n. Story  
 Susan F. widow of Daniel jr. h. West-  
 O'BRIEN JOHN, ship joiner, h. Southern  
 ave. n. Forest  
 O'Hearn Margaret J. Miss, housekeeper,  
 at D. McDonald's, Pond  
 Oliver Frederick A. shoemaker, b. East-  
 ern ave. n. Main [Story  
 George W. laborer, h. Belcher n.  
 Josiah, mason, h. Eastern ave. n.  
 Main [cher n. Story  
 Susan E. widow of Samuel E. h. Bel-  
 Valeria E. Miss, b. Belcher n. Story  
 Osborne Warren C. motorman, h. West-  
 ern ave. n. power station  
 Osgood Mary C. widow of John P. h. 4  
 Northern ave. n. Main  
 Oxner Edwin H. ship carpenter, b. Story  
 PARKER CHARLES A. h. Southern ave.  
 Patch Charles F. farmer, h. off Northern  
 ave. n. Wise rd.  
 Emily G. Miss, first asst. high  
 school, b. at Ipswich  
 James W. laborer, h. Western ave.  
 Peabody Edward C. musician, h. South-  
 ern ave. [ern ave.  
 Perkins Arthur F. motorman, h. West-  
 Charles E. farmer, h. 5 Western ave.  
 Clarence S. clerk, and asst. postmas-  
 ter, 4 Martin, b. Martin n. Pros-  
 pect [ern ave. n. causeway  
 Clarissa, widow of William, h. East-  
 Eben, farmer and milk dealer, North-  
 ern ave. n. Choate, h. do.  
 Edwin C. (E. C. & F. Perkins) West-  
 ern ave. c. Story, h. do.  
 Elbridge, carpenter. h. Martin n.  
 Prospect [77 Main  
 Elizabeth C. widow of Leverett, h.  
 Elizabeth P. widow of William, b.  
 end Grove  
 Elvira Miss, h. Apple [Main  
 Emily P. Miss, seamstress, b. 77

**BUY A McLANE WAGON** *and  
 be  
 happy* J. B. McLANE,  
 No. Reading...

- Perkins E. C. & F. (Edwin C. and Frank) carpenters and ship joiners, Western ave. c. Story  
 Frank (E. C. & F. Perkins), Western ave. c. Story, h. Martin opp. Prospect  
 Frank P. farmer, b. 5 Western ave.  
 George G. trader, b. 5 Western ave.  
 Jacob S. poulterer, Apple, h. do.  
 Leighton E. clerk and postmaster, 4 Martin, h. Martin [School  
 Leonard, shoemaker, h. Grove opp. Martha Miss, h. Apple  
 Martha, widow of Gardner, h. 5 Western ave.  
 Proctor P. ship joiner, h. Western ave. n. Story [Cogswell ct.  
 William F. foreman (Gloucester), h. William F. jr. shoemaker, b. Cogswell ct.  
 Peterson Abel E. street car conductor, h. Western ave. opp. Burnham pl.  
 Petty Charles E. pastor, First Universalist church, h. 32 Main  
 Pierce George H. blacksmith, b. John F. Gilbert's, Southern ave.  
 John, h. Martin opp. town hall  
 Nathaniel, engineer, G. E. & B. St. Ry. Co. power house, h. Apple n. depot  
 Warren E. engineer, Tarr & James, h. Martin opp. town hall  
 Poland Archer B. (D. Poland & Son), School, b. do. [do.  
 Daniel (D. Poland & Son), School, h. D. & Son (Daniel & Archer B.), draughtsmen and pattern makers, School [ern ave.  
 Lucy P. widow of Josiah, h. South-Pratt Walter H. (Revere), s. r. Conomo pt.  
 Prest Mary E. Miss, shoe stitcher, b. Story n. Western ave.  
 Robert, wheel wright, h. Story n. Western ave.  
 Prince John, h. r. 46 Main  
 Proctor Abigail W. widow of Mitchell, h. Southern ave. opp. Addison  
 Charles (Boston), s. r. Conomo pt.  
 George W. trader, b. Mrs. A. W. Proctor's  
 John J. shoe laster, h. Southern ave.  
 Thomas M. h. Story  
 Thomas M. clam digger, b. Mrs. A. W. Proctor's
- QUIMBY HORACE M. mgr. 83 Main, b. 81 do. [82 Main  
 Jacob, propr. Quimby's Express, h. Quimby's Express (Essex, Ham., Wen. and Boston), Main n. P. O.
- RAYMOND BENJAMIN F. apothecary, 1 Martin; also, town treasurer; h. 29 Main n. Martin  
 Reynolds Edwin (Reynolds & Hodges), r. 7 Addison, h. at No. Andover & Hodges (Edwin Reynolds & Richard Hodges), cider mills, rear 7 Addison
- Richardson Frank C. lawyer, and collector of Port of Gloucester, h. Martin  
 Jonathan M. groceries, 4 Martin, h. Martin n. Prospect [Main  
 Riggs Albion, ship carpenter, h. rear 61 Daniel B. shoemaker, h. rear Southern ave. opp. Addison  
 Frank O. heel maker, b. Moses Riggs Moses, laborer, h. Addison n. Southern ave. [n. Grove  
 Riley Owen H. teamster, h. Eastern ave.  
 Roberts Parker L. laborer, h. Southern ave. n. Manchester line  
 Thomas H. farmer, h. Conomo pt.  
 Ross William W. shoe laster, h. Eastern ave. opp. Water [ave.  
 Rowe Abram, b. Winthrop n. Western Nancy P. widow of Samuel T. b. Story William, sail maker, h. Story [Main  
 Rust Fannie, widow of Elbridge, h. 25
- SAMPSON ORRIN P. shoemaker, h. Grove n. Eastern ave.  
 Sargent Epes, ship joiner, and town clerk, h. Martin opp. town hall  
 George W. shoe repairer, r. 61 Main, b. Pickering  
 Guy, rope maker, h. Western ave.  
 Perley H. line maker, h. Northern ave. n. Main [Main, h. do.  
 Scott Charles I. propr. Scott's Hotel, 90 Scott's Hotel (C. I. Scott), 90 Main  
 Shepard William H. night watchman, power station, h. Prospect  
 Simpson Joseph, b. Main n. Conomo blk. Joseph, jr. pastor, Meth. Epis. ch. h. Main n. Conomo blk.  
 Singer James, ship carpenter, h. Eastern ave. n. causeway  
 Smith Charles R. (Lynn), s. r. Conomo pt. Joseph F. undertaker, Martin n. Prospect, h. do. [Lufkin  
 Willard C. farmer, h. Eastern ave. c.  
 Spittle Thomas E. milk dealer, Main n. Conomo blk. h. do. [b. Main  
 Stanley Roy B. clerk, Jacob Quimby's, Stanwood E. Frank, shoemaker, h. 5 Martin [ave. opp. Apple  
 Stevens George O. electrician, h. Western Story Addie M. Miss, dressmaker, 6 Burnham ct. b. do. [Western ave.  
 Albert, ship carpenter h. Martin n. Albert H. b. Martin n. Western ave.  
 Arthur D. ship builder, town landing, h. 20 Winthrop  
 Aurelia A. widow of Epes S. h. Western ave. n. Story  
 Charles A. ship joiner, h. Winthrop Charles H. fish pedler, h. Martin n. Prospect [n. Pickering  
 Charles O. ship carpenter, h. Martin D. Austin, wheelwright, and livery stable, Main n. Spring, h. do.  
 Edward, grain and lumber dealer, Apple n. depot, h. do.  
 Edward C. ship joiner, b. Martin  
 Edward L. marine engineer, b. Winthrop

# GRAMOPHONES

Latest Styles and Up-to-date Records. Lowest prices at Lefavour's Music Store, 182 Essex St., Salem

- Story Edwin J. ship carpenter, and musician, h. Western ave. n. Story  
 Elbridge F. carpenter, b. Martin n. Western ave. do.  
 Enoch, ice dealer, Apple n. depot, h. Epes, died June 8, 1899  
 Ernest P. ship joiner, b. Martin [ave.  
 Eveline Miss, h. Martin c. Western  
 Everett, machinist, b. Winthrop  
 Francelia Miss, teacher (Beverly Farms), b. Story  
 Frank N. laborer, b. Martin  
 Frank W. ship carpenter, h. Story  
 George H. laborer, h. Western ave. n. Hamilton line [throp  
 George M. ship joiner, h. 15 Win-  
 George W. farmer, h. Main  
 Harry L. (H. L. Story & Co.), off  
 Martin, h. Martin n. Western ave.  
 Henry O. janitor, h. Martin  
 Horace I. h. Story c. Belcher  
 H. L. & Co. (Harry L. Story and Albert A. Hicken), heel mfrs. off  
 Martin, n. depot [nial Grove  
 James F. b. Western ave. n. Centen-  
 John C. farmer, h. Belcher  
 John P. ship builder, Main n. Essex  
 bridge, h. Winthrop  
 Joseph A. bookkeeper (152 Congress,  
 B.), b. 5 Main  
 Leonard A. farmer, b. Story  
 Leonard B. ship carpenter, b. Martin  
 n. Western ave.  
 Lester W. laborer, b. Story c. Belcher  
 Lewis E. shoelaster, h. Eastern ave.  
 c. Grove  
 Lewis H. shoemaker, b. 31 Main  
 Louisa A. widow of Newton, h. 31  
 Main  
 Lucinda, widow of David A. b. Main  
 Lucinda G. widow of Job. h. 31 Main  
 Luella A. Miss, b. Martin  
 Lydia, widow of Abel, h. Western  
 ave. n. Apple  
 Lyndon J. (Wetmore & Story, 17 Es-  
 sex, B.), h. Winthrop  
 Manning, piano tuner, Story n. West-  
 ern ave. h. do.  
 Maria A. M. widow of Asa, h. Main  
 Mary P. widow of J. Leverett, station  
 agent, Essex Falls depot, h. Mar-  
 tin  
 M. Josephine, widow of Aaron H.  
 teacher, Falls school, h. Story  
 Nathan, groceries, Apple cor. West-  
 ern ave. h. next do.  
 Nellie H. Mrs. teacher Falls primary  
 school, b. Western ave. n. Story  
 Orville C. stove dealer and tinsmith,  
 45 Main, b. 41 do.  
 Otis, farmer, h. Story  
 Otis O. blacksmith and horseshoer,  
 Main n. causeway, h. off Main  
 rear Univ. church [throp h. do.  
 Samuel, coal dealer, Martin c. Win-  
 Samuel L. ship joiner, h. Winthrop  
 Sarah A. widow of David, h. Western  
 ave. n. Story [ave.  
 Susan B. Miss, h. Martin c. Western
- Stowe Walter H. farmer, h. end Grove  
 Stowell Charles W. street car conductor,  
 b. Western ave. opp. Apple  
 Sullivan Cornelius, farmhand, b. Geo.  
 Haskell's, Haskell's ct.  
 Sundberg William A. laborer, b. Story
- TAPLEY WARREN (Lynn), s.r. Conomo pt.  
 Tarr Washington (Tarr & James), Main  
 n. bridge, h. Martin n. Prospect  
 & James (Washington Tarr and John  
 F. James), ship builders, Main  
 n. bridge [Main  
 Taylor Nathan G. yacht steward, h. 1  
 William E. P. street car conductor,  
 h. rear 61 Main  
 Tebo John E. dealer in hay, Western ave.  
 n. Hamilton line, h. do.  
 Therau M. Irene Miss, housekeeper at  
 James Cary's, Martin [h. do.  
 Towne Charles J. physician, 10 Martin,  
 Tucker Joseph N. asst. postmaster, So.  
 Essex; also variety store, Main  
 n. Eastern ave. b. Eastern ave. n.  
 Grove [ern ave. n. Grove  
 Joseph W. ship carpenter, h. East-  
 Turner John L. bicycle manufr. dealer  
 and repairer, Main end causeway,  
 h. Andrews
- VALLETTE SAMUEL, b. Winthrop [drew  
 Varney Joseph A. farmer, h. end of An-  
 Varnum Charles P. shoemaker, h. West-  
 ern ave. n. Centennial grove.  
 John L. shoemaker, h. 87 Main  
 Von Dukeshar Catherine Miss, nurse, b.  
 Western ave opp. Apple
- WADDY WILLIAM, laborer, b. Southern  
 ave. n. Manchester line  
 Wade Henry O. ship joiner, h. Spring  
 Waite Chester, motorman, h. Western  
 ave. n. power house  
 Warren Patrick, farm hand, b. Eastern  
 ave. byd. Water  
 Watson Julian D. h. Prospect ave.  
 Welch Georgina B. widow of John H.  
 (Boston), s. r. rear 61 Main  
 Wentworth Ellen M. widow of George S.  
 dressmaker, Southern ave. h. do.  
 Weston George A. ship carpenter, h. off  
 Spring  
 Wetmore Abbie M. Miss, teacher, gram-  
 mar grade, high school, b. Mar-  
 tin [b. Martin  
 Grace W. Miss, teacher (Marblehead),  
 John C. ship carpenter, h. Martin  
 Laura F. Miss, teacher (Williamstown),  
 b. Martin  
 Oscar F. (Wetmore & Story, 17 Essex,  
 B.), h. Winthrop n. Western  
 ave. [ave. n. Story  
 Whipple Lewis A. farmer, b. Western  
 Whitaker Wilbert C. painter, h. end Island  
 Williams George P. farmhand, b. West-  
 ern ave. n. Story  
 Wilson Horace F. clam digger, h. East-  
 ern ave. byd. Water [n. Grove  
 Mary, widow of John, b. Eastern ave.

**"Armour & Co.'s Simon Pure Kettle Rendered Leaf Lard"**  
 at THE I. P. HARRIS CO.

1146

WOOD.

[Essex.]

WORTH.

Wood I. Fred, rem. to Beverly [h. do.  
Woodman Aurin P. physician, 38 Main,  
Jennie H. Miss, librarian, pub. li-  
brary, b. 38 Main

Woodman Sarah E. widow of James H. h.  
Western ave. n. Hamilton line  
Worth Marie, widow of Jacob (Boston),  
s. r. Conomo pt.

---

**PIANO TUNING**

**Pianos and Organs tuned,  
repaired and polished. All  
work first-class. W. J. LE-  
FAVOUR, 182 Essex, Salem.**

# ESSEX BUSINESS DIRECTORY.

## **Apothecary.**

Raymond Benjamin F. 1 Martin

## **Baker.**

BULLOCK ARTHUR M. Conomo block.  
*See page 1150*

## **Band.**

Mechanics' Brass Band, Main c. Pickering

## **Bicycle Manufacturer.**

Turner John L. Main end causeway

## **Blacksmiths and Horse Shoers**

Burnham Joshua O. Southern ave. n. Main, So. E.

Gilbert John F. Main n. post office  
Haskell Francis P. 4 Main  
Story Otis O. Main, n. causeway

## **Boarding House.**

Johnson Seth W. Main n. causeway

## **Boat Builders.**

*See Ship Builders.*

## **Boot and Shoe Repairers.**

Burnham George W. Western ave.  
Cook Moses, Main n. post office  
Sargent George W. rear 61 Main

## **Bread, Cake and Pastry.**

BULLOCK ARTHUR M. Conomo block.  
*See page 1150*

## **Butchers.**

Andrews Henry W. Apple  
Foster Charles S. Western ave.  
Hart George A. Spring st. ct.  
Low Caleb, Main n. Northern ave.

## **Carpenters.**

Burnham O. P. & A. C. Martin opp. town hall  
Cogswell Charles B. Western ave.  
Cogswell Francis, Martin c. Prospect  
Perkins E. C. & F. Western ave.

## **Centennial Grove.**

LOW DAVID & Co. off Western ave.  
*See page 1150*

## **Cider Mill.**

Reynolds & Hodges, rear 7 Addison

## **Clam Dealers.**

Burnham Edward, Water  
Harvey John T. Water

## **Clergymen.**

Petty Charles E. (Univ.), 32 Main  
Simpson Joseph jr. (M. E.), Main n. Conomo blk.

## **Coal Dealer.**

Story Samuel, Martin c. Winthrop

## **Dressmakers.**

Andrews Hannah A. Miss, 79 Main  
Burnham Maria W. Mrs. Main n. P. O.  
Claiborne Lizzie M. Miss, Martin c. Winthrop ave.

Low Lydia H. Miss, Apple n. depot  
McKenzie Helen Miss, Story opp. Belcher  
Mears H. C. Miss, Western ave.

Story Addie M. Miss, 6 Burnham ct.  
Wentworth Ellen M. Mrs. Southern ave.

## **Dry and Fancy Goods.**

Barber Frank E. Southern ave.

## **Expresses.**

ANNABLE ELISHA B. (Essex, Beverly and Salem), Western ave. n. depot, E. F. *See page 1150*

American Express Co. Conomo R. R. station

Quimby's Express, Main n. P. O.

## **Fancy Goods.**

Burnham Lucy C. Miss, Western ave. E. F.

## **Fish Dealer.**

Lee Richard H. Main n. causeway

## **Fish Line Manufacturer.**

Mears Henry W. Pickering

## **Florists.**

Kimball Enoch B. Apple n. depot  
Low Herbert, Apple n. depot

## **General Store.**

Burnham Chester C. 73 Main

## **Grain Dealer.**

Story Edward, Apple n. depot

## **Grocers.**

Adams Allan B. Western ave. n. Story  
James Lyman, Main  
Marshall J. M. (estate), 83 Main  
Richardson Jonathan M. 4 Martin  
Story Nathan, Apple c. Western ave.

## **Grove.**

CENTENNIAL GROVE (David Low & Co.), off Western ave. *See page 1150*

## **Hairdressers.**

Allen James, 42 Main  
Lander Edward W. 61 Main

## **Harness Maker.**

Lufkin Albert E. Eastern ave.

**LINCOLN** Spring Water at **THE I. P. HARRIS CO.**

**Hay Dealers.**

Mears Charles W. Western ave.  
Tebo John E. Western ave.

**Heel Mnfrs.**

Story H. L. & Co. off Martin n. depot

**Hotels.**

Conomo Cottage, Conomo point  
Hotel Essex, 43 Main  
Scott's Hotel, 90 Main

**Ice Dealer.**

Story Enoch, Apple n. depot

**Insurance Agent.**

Choate John C. 27 Main

**Iron Founders.**

ARCADE MALLEABLE IRON CO.  
(Malleable iron and steel castings),  
Worcester, Mass.

**Justices of the Peace.**

*Commissions generally renewed. Expire.*  
Richardson Frank C. May 28, 1902  
Stanwood E. Frank, March 8, 1905

**Lawyers.**

Burnham Gilbert O. Main n. Spring  
Richardson Frank C. Martin

**Lumber Dealers.**

Andrews William H. Addison, So. E.  
Gates I. R. & Son, Southern ave.  
Story Edward, Apple n. depot

**Masons.**

Burnham Frank E. 9 Burnham ct.  
Claiborne George W. (stone), Martin

**Milk Dealers.**

Andrews Elihu B. Milk, So. E.  
Andrews Miles S. Southern ave. So. E.  
Low Lyman D. Western ave.  
Lufkin Alvin P. Lufkin  
Mears Samuel A. Pond  
Perkins Eben, Northern ave.  
Spittle Thomas E. Main n. Conomo blk.

**Millwrights.**

Gates I. R. & Son, Southern ave.

**Music Teachers.**

James Martha P. Miss, Martin  
Low Abby F. Miss, May n. Northern ave.

**Newspaper.**

ESSEX ECHO, I. M. Marshall, publisher,  
Manchester

**Notary Public.**

Burnham Gilbert O. *Term expires.*  
Jan. 11, 1906.

**Nurses.**

Burnham Rachel C. Mrs. Western ave.  
Holmes Mary D. Mrs. Story  
VonDukeshar C. Miss, Western ave.

**Painters.**

Burnham & Closson, Eastern ave. cor.  
Main and 20 Southern ave.  
Burnham & Farnham, Grove opp. School

Kimball Robert G. (house and carriage),  
off Martin n. depot

**Passenger Coaches.**

Corcoran David (Essex and Conomo  
Point), 69 Main

**Pattern Makers.**

Poland D. & Son, School

**Physicians.**

Towne Charles J. 10 Martin  
Woodman Aurin P. 38 Main

**Piano Tuners.**

Allen James, 42 Main  
Story Manning, Story n. Western ave.

**Picnic Grove.**

CENTENNIAL GROVE, David Low &  
Co. proprs. off Western ave. *See page*  
1150

**Pool Room.**

Lee Edward, Main n. causeway

**Poulterers.**

Carnrick James, Southern ave.  
Herrick Charles G. Harlow n. Eastern  
ave.

Perkins Jacob S. Apple

**Printer.**

Burnham Erastus S. 13 Martin

**Real Estate Brokers.**

WHEATLAND, ALLEN & ROGERS,  
43 Church, Salem. *See page* 1269

**Ship Builders.**

Story Arthur D. Town landing  
Story John P. Main n. Essex Bridge  
Tarr & James, Main n. bridge

**Ship Smith.**

Lufkin Marcius M. Main n. causeway

**Stables.**

Burnham Fred M. off Main  
Burnham Isaac A. Southern ave. So. E.  
Story D. Austin, Main n. Spring

**Stoves, Ranges and Furnaces.**

Story Orville C. 45 Main

**Teaming and Jobbing.**

Burnham Charles A. jr. School  
Burnham Edwin H. 26 Eastern ave.  
Mears Loring F. Southern ave.  
Norton Arthur M. 46 Main

**Undertaker.**

Smith Joseph F. Martin n. Prospect

**Variety Stores.**

Allen James, 42 Main  
Tucker Joseph N. Main n. Eastern ave.

**Veterinary Surgeon.**

Andrews Edgar, Western ave.

**Watches, Jewelry, etc.**

Burnham Erastus S. 15 Martin

**Wheelwright.**

Story D. Austin, Main n. Spring

# OLD PIANOS

Taken in exchange for New at  
LEFAVOUR'S MUSIC STORE,  
182 Essex St., Salem, Mass.

# TOWN OF ESSEX.

## Officers.

*Selectmen and Assessors.*—Frank E. McKenzie, chairman; John P. Story, Albert F. Goodhue.

*Town Clerk.*—Epes Sargent.

*Town Treasurer.*—Benj. F. Raymond.

*Town Auditor.*—Everett Burnham.

*Constables.*—John F. Gilbert, George A. Lendall, Thomas Proctor.

*Overseers of the Poor.*—The Selectmen.

*Registrars of Voters.*—Samuel L. Story, Gardner Burnham, William H. Andrews, Epes Sargent.

*School Committee.*—Herbert P. Andrews, Erastus S. Burnham, Everett B. James.

## District Surveyors.

*Central.*—Arthur M. Norton

*Falls.*—Charles W. Mears.

*Thompson's Island.*—Charles A. Burnham, jr.

*North.*—Frank Hardy.

*East.*—Eben Burnham.

*South.*—Albert Burnham.

*Surveyors of Lumber.*—John C. Choate, Charles O. Story, Enoch B. Kimball, S. Perry Burnham, J. Horace Burnham, Frank E. McKenzie, Edward Story, Edwin Hobbs, and Albert Story.

*Collector of Taxes.*—Benjamin F. Raymond.

*Trustees of Burnham Fund and Library.*—Willard A. Burnham, Herbert P. Andrews, A. D. Story.

*Surveyors of Wood and Bark.*—George A. Lendall, Isaac R. Gates.

*Fence Viewers.*—Alvin Burnham, George A. Lendall, Horace C. Haskell

*Field Drivers.*—Charles H. Butman, Edgar Andrews.

*Pound Keeper.*—Perley H. Sargent.

## Fire Department.

*Chief Engineer.*—Lyman James.

*Assistant Engineers.*—Horace C. Haskell, Marcius M. Lufkin.

## Schools.

HIGH, Winthrop st.

THOMPSON'S ISLAND, School st.

SOUTH, Southern ave.

EAST, Lufkin st.

ESSEX FALLS, Western ave.

## Churches.

FIRST CONGREGATIONAL CHURCH, Main st., organized in 1683. Clerk, Rufus Choate; Treas., Mrs. M. C. Osgood; Superintendent of Sunday School, Gardner Burnham; Deacons, C. S. Gage, Francis Goodhue, D. L. Haskell, D. Choate Cogswell, Reuben Morris, Gardner Burnham; Parish Committee, Gardner Burnham, Everett Burnham, Lyman D. Low; Parish Treas., Philip T. Adams; Sexton, Isaac S. Hewitt.

ESSEX METHODIST EPISCOPAL CHURCH, Eastern ave. n. Grove st. Joseph Simpson, pastor. Mrs. Zeno Andrews, Treas.; Willis G. Burnham, Sec.; Thomas Muirhead, Noah Gilbert, Zeno Andrews, Mrs. Louise Haskell, Mrs. Zeno Andrews, Mrs. Ida Andrews, Stewards; Sunday School Supts., Mrs. Zeno Andrews (adult); Mrs. Ida Andrews (primary).

UNIVERSALIST CHURCH, Main st., organized in 1829, church erected in 1835. Charles E. Petty, pastor; Mrs. Annie James, Clerk; Lyman James, Treas.; Horace Quimby, Collector; S. Perry Burnham, Chairman Parish Committee; Miss Susan P. Andrews, Supt. of S. S.

## Societies, etc.

T. O. H. P. BURNHAM PUBLIC LIBRARY, Martin street. Founded in 1893 with bequest of \$40,000. Building dedicated Feb. 15, 1894, and is used for town hall and library. Library contains about 3000 volumes. Trustees, Arthur D. Story, Pres.; Willard A. Burnham, Treas.; Herbert P. Andrews, Sec'y; Librarian, Miss Jennie H. Woodman. Open Wednesdays and Saturdays from 2 to 4.30 and 7 to 9 P. M.

GRAND ARMY OF THE REPUBLIC, O. H. P. SARGENT POST 152, organized Jan. 23, 1883. Meetings held every Monday evening at G. A. R. hall. Officers elected the first Wednesday in December. Israel F. Andrews, C.; Isaac S. Hewitt, S. V. C.; George A. Lendall, J. V. C.; Philip T. Adams, Q. M., Edward W. Lander, adjt.

**Express Wagons at J. B. McLane's** North Reading.

G. A. R. WOMAN'S RELIEF CORPS, O. H. P. SARGENT, Post No. 114, organized October 11, 1888. Meetings held Thursday evenings at Grand Army hall. Officers elected first Thursday in December. Mrs. Mary A. Kimble, Pres.; Mrs. E. M. Burnham, Sen. Vice-Pres.; Mrs. Eliza A. Low, Jun. Vice-Pres.; Miss Lucy A. Burnham, Secy; Mrs. Hattie E. Andrews, Treas.; Mrs. Abbie Andrews, Chaplain; Mrs. Olive Mears, Con.; Mrs. Susan L. Burnham, Asst. Con.; Mrs. Lucy J. Patch, Guard.

KNIGHTS OF PYTHIAS STARR KING LODGE, No. 21. Meetings held Tuesday evenings of each week at Conomo Hall. Officers elected last meetings in June and December. Chester C. Burnham, C. C.; Epes Sargent, K. of R.; S. Aaron Cogswell, M. of E.

SONS OF TEMPERANCE, CHEBACCO DIV. No. 26. Meetings held Wednesday evenings. Rev. Joseph Simpson, W. P.; Everett W. Lander, R. S.; M. Polleys, Treas.

#### Railroad Stations.

CONOMO, Frank E. McKenzie, agent.  
ESSEX, A. R. Collicutt, agent.

#### Essex Post Office.

L. E. Perkins, Postmaster.

#### MAIL ARRANGEMENT.

Mails close (via B. & M. R. R.) 6.50 A. M., and 12 M.

Mails due, (via B. & M. R. R.) 8.50 A. M. 4.45 and 7.20 P. M.

Mails close (for So. Essex) 9 A. M. and 5 P. M.

Mails due (So. Essex) 7 A. M. and 12 M.

Office hours, 6.45 A. M. to 12.10 P. M.; 1 to 8.30 P. M.

#### South Essex Post Office.

D. B. Burnham, postmaster.

Office hours 6.30 A. M. to 12 M. and 1 to 8.30 P. M.

Mails close 6.45 and 11.40 A. M.  
Mails due 9. A. M., 4.50, 7.30 P. M.

---

## CENTENNIAL GROVE, ESSEX, MASS.

This famous grove, covering an area of forty-four acres, and lying on the border of **CHEBACCO LAKE** is known as the

### FINEST PICNIC RESORT IN THE STATE.

Excellent boating facilities.  
Steamer on the Lake...

Open for Parties from June 1st.

For Particulars Address: **David Low, Box 15, ESSEX, MASS.**

---

## ARTHUR M. BULLOCK,

**...Baker,**  **Pies, Cakes and Pastry.**  
Our Own Make **CREAM BREAD** a Specialty ...

**CONOMO BLOCK, SOUTH ESSEX, MASS.**

---

## Annable's Essex, Beverly and Salem Express,

RESIDENCE, BROOKSIDE COTTAGE, near Power Station, ESSEX FALLS.

Leave Essex every Wednesday and Saturday at 7.30 A. M.; leave Salem same days at 2.30 P. M.  
**Order States**—ESSEX, J. M. Richardson's, Post Office. BEVERLY, Duncan Bros., Essex cor. Cabot; Edmund Giles, 154 Cabot. SALEM, Hill's Hardware Store, 222 Essex.

Agent for GORDONS' ESSEX DYE HOUSE, and Agent P. B. PATTEN'S  
LAWN MOWER REPAIRING, SALEM.

---



---

**Lefavour's Piano & Furniture Polish,**  **25c.** We manufacture this polish and send it all over the U. S. and warrant it to be the best.  
W. J. Lefavour, 182 Essex St., Salem



# MANCHESTER DIRECTORY

# MANCHESTER.

## STREET DIRECTORY.

- |                                                                                                                                                                                                                                                                                                                                                                                                                                                                                                                                                                                                                                                                                                                                                                                                                                                                                                                                                                                                                                                                                                                                                                                                                                                                                                                                                                                                                                                                                                                                                                                                                                                |                                                                                                                                                                                                                                                                                                                                                                                                                                                                                                                                                                                                                                                                                                                                                                                                                                                                                                                                                                                                                                                                                                                                                                                                                                                                                                                                                                                                                                                                                                                                                                                                                              |
|------------------------------------------------------------------------------------------------------------------------------------------------------------------------------------------------------------------------------------------------------------------------------------------------------------------------------------------------------------------------------------------------------------------------------------------------------------------------------------------------------------------------------------------------------------------------------------------------------------------------------------------------------------------------------------------------------------------------------------------------------------------------------------------------------------------------------------------------------------------------------------------------------------------------------------------------------------------------------------------------------------------------------------------------------------------------------------------------------------------------------------------------------------------------------------------------------------------------------------------------------------------------------------------------------------------------------------------------------------------------------------------------------------------------------------------------------------------------------------------------------------------------------------------------------------------------------------------------------------------------------------------------|------------------------------------------------------------------------------------------------------------------------------------------------------------------------------------------------------------------------------------------------------------------------------------------------------------------------------------------------------------------------------------------------------------------------------------------------------------------------------------------------------------------------------------------------------------------------------------------------------------------------------------------------------------------------------------------------------------------------------------------------------------------------------------------------------------------------------------------------------------------------------------------------------------------------------------------------------------------------------------------------------------------------------------------------------------------------------------------------------------------------------------------------------------------------------------------------------------------------------------------------------------------------------------------------------------------------------------------------------------------------------------------------------------------------------------------------------------------------------------------------------------------------------------------------------------------------------------------------------------------------------|
| <p><b>Arabella</b>, from Pleasant to Lincoln<br/> <b>Ashland avenue</b>, from Bridge near Bennett, to the river<br/> <b>Beach</b>, from Union across Masconomo to the beach<br/> <b>Bennett</b>, from Central junction Pine and Bridge to Bridge beyond Ashland ave.<br/> <b>Blossom lane</b>, from Masconomo opp. Proctor, to the sea<br/> <b>Bridge</b>, from Central, junction Pine and Bennett, to Beverly line<br/> <b>Brook</b>, from School next beyond Desmond ave. to Norwood ave.<br/> <b>Burnham court</b>, from School nearly opposite Vine, westerly<br/> <b>Central</b>, from Bridge junc. Bennett and Pine to Union junc. School<br/> <b>Chapel court</b>, from Union next east of Public Library, southeasterly<br/> <b>Church</b>, from Union nearly opp. School to the river<br/> <b>Cobb avenue</b>, from Masconomo near Proctor to the sea<br/> <b>Desmond avenue</b>, from School next beyond North to Norwood ave.<br/> <b>Eagle Head</b>, end of Sea<br/> <b>Essex</b>, from Pleasant to Essex line<br/> <b>Forest</b>, from Summer n. brick yard to the woods<br/> <b>Friend court</b>, from School next beyond Brook<br/> <b>Harbor</b>, (W. M.) from Bridge n. Jersey ave. to depot, W. M.<br/> <b>Highland avenue</b>, (W. M.) from Bridge n. Beverly line, to Jersey ave.<br/> <b>Jeffrey court</b>, from Rosedale ave. to byd. Lincoln<br/> <b>Jersey avenue</b>, (W. M.) from Bridge beyond Harbor to Highland ave.<br/> <b>Lincoln</b>, from School n. Union cemetery to 48 Summer<br/> <b>Magnolia avenue</b>, from Summer beyond Ocean to Magnolia station<br/> <b>Manchester neck</b>, at end of Sea st.</p> | <p><b>Masconomo</b>, from Sea across Beach to Smith's point<br/> <b>Mill</b>, from School beyond Essex County Club grounds to the woods<br/> <b>Morse court</b>, from Central n. Pine, northerly<br/> <b>North</b>, from School n. Desmond ave. to Washington junction Union<br/> <b>Norton's Neck</b>, off Bridge beyond Bennett, W. M.<br/> <b>Norwood avenue</b>, from Washington n. Union to beyond Brook<br/> <b>Ocean</b>, from Summer beyond R. R. crossing to Summer n. Magnolia ave.<br/> <b>Pine</b>, from Central junction Bennett and Bridge to Pleasant beyond Essex<br/> <b>Pleasant</b>, from Arabella to Beverly and Wenham line<br/> <b>Private way</b>, off Central opp. town hall<br/> <b>Proctor</b>, from Masconomo n. Beach to Smith's Point<br/> <b>Putnam court</b>, off Brook, northerly<br/> <b>Raymond</b>, from Summer n. Gloucester line to Gloucester line<br/> <b>Rosedale avenue</b>, from School n. Pleasant to Arabella<br/> <b>School</b>, from junction Union and Central to Essex line<br/> <b>Sea</b>, from Washington junction Summer to Manchester Neck<br/> <b>Smith Point</b>, end of Masconomo<br/> <b>Summer</b>, from Washington junction Sea to Gloucester line<br/> <b>Tappan</b>, from Beach to Sea n. B. &amp; M. R. R.<br/> <b>Tuck's Point</b>, end Tuck's Point ave.<br/> <b>Tuck's Point avenue</b>, from Harbor next R.R. bridge, to the harbor. W.M.<br/> <b>Union</b>, from Central to Washington junction North<br/> <b>Vine</b>, from School nearly opp. Catholic church to pumping station<br/> <b>Washington</b>, from Union junc. North to Summer junc. Sea</p> |
|------------------------------------------------------------------------------------------------------------------------------------------------------------------------------------------------------------------------------------------------------------------------------------------------------------------------------------------------------------------------------------------------------------------------------------------------------------------------------------------------------------------------------------------------------------------------------------------------------------------------------------------------------------------------------------------------------------------------------------------------------------------------------------------------------------------------------------------------------------------------------------------------------------------------------------------------------------------------------------------------------------------------------------------------------------------------------------------------------------------------------------------------------------------------------------------------------------------------------------------------------------------------------------------------------------------------------------------------------------------------------------------------------------------------------------------------------------------------------------------------------------------------------------------------------------------------------------------------------------------------------------------------|------------------------------------------------------------------------------------------------------------------------------------------------------------------------------------------------------------------------------------------------------------------------------------------------------------------------------------------------------------------------------------------------------------------------------------------------------------------------------------------------------------------------------------------------------------------------------------------------------------------------------------------------------------------------------------------------------------------------------------------------------------------------------------------------------------------------------------------------------------------------------------------------------------------------------------------------------------------------------------------------------------------------------------------------------------------------------------------------------------------------------------------------------------------------------------------------------------------------------------------------------------------------------------------------------------------------------------------------------------------------------------------------------------------------------------------------------------------------------------------------------------------------------------------------------------------------------------------------------------------------------|

## BUILDINGS, HALLS, PLACES, ETC.

- |                                                                                                                                                                                                                                                                                                                                                                                                                                                  |                                                                                                                                                                                                                                                                                                                                                                                                   |
|--------------------------------------------------------------------------------------------------------------------------------------------------------------------------------------------------------------------------------------------------------------------------------------------------------------------------------------------------------------------------------------------------------------------------------------------------|---------------------------------------------------------------------------------------------------------------------------------------------------------------------------------------------------------------------------------------------------------------------------------------------------------------------------------------------------------------------------------------------------|
| <p><b>Almshouse</b>, Ocean n. Summer<br/> <b>Essex County Club</b>, School beyond Pleasant<br/> <b>Grand Army Hall</b>, Union c. Church<br/> <b>Kettle Cove Golf Club House</b>, Summer n. Gloucester line<br/> <b>Magnolia Station</b>, end Magnolia ave.<br/> <b>Manchester Station</b>, Beach<br/> <b>Post Office</b>, School next Central<br/> <b>Police Station</b>, Central next town hall<br/> <b>Public Library</b>, Union c. Church</p> | <p><b>Seaside Engine House, No. 1</b>, School n. Central<br/> <b>Town Hall</b>, Central n. Union<br/> <b>West Manchester depot</b>, end Harbor<br/> <b>West Manchester Park</b>, Tuck's Point<br/> <b>Windemere Park</b>, off School byd. Pleasant<br/> <b>Old Cemetery</b>, Washington c. Summer<br/> <b>Rosedale Cemetery</b>, Rosedale ave.<br/> <b>Union Cemetery</b>, School beyond Vine</p> |
|--------------------------------------------------------------------------------------------------------------------------------------------------------------------------------------------------------------------------------------------------------------------------------------------------------------------------------------------------------------------------------------------------------------------------------------------------|---------------------------------------------------------------------------------------------------------------------------------------------------------------------------------------------------------------------------------------------------------------------------------------------------------------------------------------------------------------------------------------------------|

**W. J. LEFAVOUR, Music Publisher.** Watch our windows for latest publications. **LEFAVOUR'S Music STORE.** 182 Essex Street, Salem.

## DIRECTORY OF MANCHESTER.

ABBREVIATIONS.—Ave., avenue; b. or bds., boards; bet., between; blk., block; bldg., building; byd., beyond; c. or cor., corner; ct., court; h., house; n., near; opp., opposite; pl., place; r., rear; s. r., summer resident; M. W. W., Manchester Water Works; W. M., West Manchester.

- ABBOT GEORGE W. (Cambridge), s. r. Harbor n. depot, W. M.  
Walter L. (Salem), s. r. Harbor n. Bridge, W. M. [Friend ct.  
Adams Henry E. care taker, h. opp. Ahl Daniel Mrs. (Boston), s. r. Tuck's Pt. ave. opp. Harbor, W. M.  
Allen Benjamin L. clerk, A. Lee & Sons, h. Ashland ave. n. Bridge  
Carrie E. Miss, teacher, G. A. Priest school, b. Luther F. Allen's  
Daniel jr. (Gloucester), s. r. Summer n. Washington [n. Magnolia ave.  
David G. (Somerville), s. r. Summer Elbridge E. clerk F. B. Rust's, h. Union. opp. library  
Elizabeth P. Miss, b. G. W. Jewett's, Washington [John Allen's  
Eva Miss, bookkeeper (Salem), b.  
**A LLEN GEORGE F.** dry and fancy goods, Central n. town hall, h. do. *See page 1216* [conomo  
George H. (Salem), s. r. Sea n. Mas-George L. (Salem), s. r. Sea n. Mas-conomo  
Hannah, widow of Benjamin L. (Boston), s. r. Washington n. Summer  
Hannah L. Miss (Boston), s. r. Washington n. Summer  
Harriet P. Miss, h. Bridge n. Central  
Irene P. widow of John P. b. B. L. Allen's [n. Summer  
John, master mariner, h. Washington  
John F. teamster, h. 17 School  
John I. b. John Allen's  
John R. teaming and jobbing, Summer c. Forest, h. do. [School  
Luther F. wood carver, h. Vine n.  
Mary A. Miss, h. Bridge n. Central  
**A LLEN RAYMOND C.** civil engineer, and surveyor, 7 Norwood ave. b. do. *See page 1215.*  
Richard J. h. School n. Vine [Ocean  
Rodney C. gardener, h. Summer n.  
Solomon D. shoe repairer, Bennett n. Central, h. next do. [ave.  
William H. carpenter, h. 7 Norwood Almshouse, Ocean n. Summer  
American Express Co. Beach n. Union; and Magnolia R. R. station  
Andrews Charles, shoemaker, also boarding house, 55 Pleasant n. Pine, h. do.  
Charles G. carpenter, h. 16 Pleasant  
Andrews Charlotte S. widow of George S. b. Pleasant n. Pine  
Ernest W. driver, b. Geo. E. Andrews'  
Everett S. gardener, h. Essex n. Pleasant  
Francis M. supt. and engineer, M. W. W. h. Lincoln c. Vine  
George E. laborer, h. Summer n. Washington  
George F. painter, h. Union [ant  
George W. laborer, h. Essex n. Pleasant  
Horace E. painter, b. Geo. E. Andrews' [drews'  
Leonard, night police, b. N. M. Andrews E. painter, b. N. M. Andrews'  
Nathaniel M. h. Summer opp. Essex County Club grounds  
Thomas P. student, b. Mrs. S. L. Slade's, Brook  
Annable Alfred, h. Union n. Beach  
Antill Avis, Miss, teacher, b. School c. Brook  
Appleton Francis H. h. Summer  
Armstrong George H. supt. of schools, h. at Belmont [h. Chapel ct.  
Ashley Walter H. pastor Cong. church,  
**A VENY HENRY J.** bicycles, Summer n. R. R. bridge; and (Beverly Farms), b. J. F. Aveney's. *See page 764* [R. R. crossing  
Joseph F. lamplighter, h. Summer at  
**A YERS BROS.** (Edward W., Francis P. and George F.), dealers in ice, 48 Summer. *See page 1218* [b. do.  
Edward W. (Ayers Bros.), 48 Summer,  
Francis P. (Ayers Bros.), 48 Summer, b. do. [b. do.  
George F. (Ayers Bros.), 48 Summer,  
Martha P. widow of Isaac, h. 48 Summer  
**BABCOCK ALHANAN**, undertaker, and supt. of town cemeteries, Pleasant opp. Essex, h. do. [Essex  
Arthur P. mason, b. Pleasant opp.  
John F. asst. undertaker, b. A. Babcock's  
Baker Abbie S. widow of Joseph F. h. Pine n. Central  
Eben, carpenter, h. Summer n. Washington  
Edward W. driver, b. Mrs. E. Bakers'  
Elizabeth, widow of Edward, h. Summer n. Lincoln

Silver Kettle Currant **JELLY** at The I. P. Harris Co.

**Arthur L. Green,**

Central Sq., next door to P. O., MANCHESTER.

Sole  
Agent  
for

**BAKER'S CHOCOLATES**

...in Packages or by the Pound.

1154 BAKER. [Manchester.] BULLOCK.

Baker John, supt. of Essex County Club grounds, h. off Pleasant n. School  
J. Davis, carpenter, h. 38 Central  
Lorenzo (R. & L. Baker), Mill opp. School, b. do. [Central  
Mary, widow of Ira, h. 18 School n.  
Mary A. Miss, b. 18 School  
Nancy A. widow of John (R. & L. Baker), Mill opp. School, h. do.  
Richard J. clerk, b. Mrs. E. Baker's School, h. next do.  
R. & L. (Robert, Lorenzo and Mrs. Nancy A. Baker), milk dealers, and teaming, Mill opp. School  
Thomas, carpenter, b. J. W. Campbell's, Union  
Thomas A. driver, b. Mrs. E. Baker's  
Barnes John, gardener, h. Masconomo n. Proctor [Norwood ave.  
Barnett William, baker, h. Washington n.  
Barry John, gardener, h. Union n. Washington [Masconomo n. Sea  
Bartlett Mary F. Miss (Boston), s. r. Matthew Mrs. (Boston), s. r. Masconomo n. Sea [Smith's point  
Nelson S. (Boston), s. r. Proctor,  
Bartol Cyrus A. Dr. (Boston), s. r. Glass Head, Tuck's point ave. W. M.  
Beach Street House and Restaurant (J. S. Reed), bakery and restaurant, Beach n. depot

**B**EATON DUNCAN T. plumbing, stoves and tinware, 21 Central n. town hall, h. 9 School. See page 1215  
James, plumber, h. Brook [tous'  
John, cabinet maker, b. James Beal  
Bell Frank W. boots and shoes, and gent's furnishings, Beach n. Union, h. 79 School  
Walter R. clerk, b. F. W. Bell's  
Bement Girard (Boston), s. r. Bridge n. Jersey ave. [Bridge  
Bennett Amos F. h. Ashland ave. n.  
David F. h. Bridge n. Ashland ave.  
George G. b. D. F. Bennett's  
John, laborer, h. School n. Pleasant  
Walter R. clerk, G. W. Hooper's, b. D. F. Bennett's  
Berry Frank A. telegraph operator, Manchester R. R. station, b. Mrs. A. G. Wheaton's, Norwood ave.  
Bettencourt James, tailor, Beach n. Union, h. do. [n. Summer  
Bigelow Prescott (Brookline), s. r. Ocean  
Bigwood Mary J. widow of John. h. 15 Pleasant  
Bingham Delucena L. librarian Manchester public library, h. School, c. Vine [House), b. 5 Central  
Henry T. inspector (Boston Custom  
Mary J. widow of Henry T. h. 5 Central [Highland ave. W. M.  
Bishop John, laborer, b. G. A. Morse's,  
Black George N. (Boston), s. r. Masconomo, Smith pt.

Blaisdell George W. physician, Union n. Beach, h. do. [ave.  
Blake S. Parkman (Boston), s. r. Jersey  
Bliss Harry A. telegraph operator, Magnolia station, b. B. F. Wetherell's n. station  
Blynman (The), Warren F. Knowlton, prop. summer hotel, Summer n. Raymond  
Boardman T. Dennie (Boston), s. r. off Bridge n. Highland ave. W. M.  
Bohaker Henry O. carpenter, h. Bridge n. Ashland ave. [Smith pt.  
John, gardener, h. off Masconomo, J. Roscoe, student, b. J. Bohaker's  
Boutilier Ezekiel B. teamster, h. off Washington n. Sea [Boyd's  
Boyd Robert W. carpenter, b. Willard R. William, h. Bridge n. Ashland ave.  
Willard R. carpenter, h. Summer n. Raymond [Summer  
Boyle Catherine, widow of Joseph, h. 28 Mary E. Miss, b. 28 Summer  
Patrick H. livery and boarding stable, Summer n. Forest, h. n. do.  
Bradbury Frederick T. (Boston), s. r. Proctor n. Smith pt.  
Bradley Edward S. plumber, h. Pine  
Brandenberg Frank C. mason's tender, h. Pleasant n. Pine [Bridge  
Bray Albert A. teamster, h. Bennett n. Caroline M. widow of Josiah C. b. 35 School [Albert A. Bray's  
Margaret S. widow of Albert A. b.  
Bremer John L. (Boston), s. r. Smith pt.  
Brooks Wade A. gardener, h. School n. Vine  
Brown Charlotte E. Miss, summer boarding house, Sea, h. School opp. Friend ct.  
Charlotte E. widow of George A. h. Union c. Washington  
Frank E. laborer, h. Forest [School  
Julia A. widow of William D. b. 22  
J. Albert, head waiter, Miss C. E. Brown's, Sea, s. r. do.  
Mary M. widow of John F. b. John F. Hubbard's, Union [ct.  
Sarah T. Miss, h. School opp. Friend  
William A. blacksmith (Gloucester), h. 22 School [Bridge  
Browne Thomas, teamster, h. Bennett n.  
Buckle Henry, coachman, h. Bridge n. Jersey ave. W. M.  
Bullard Ellen Miss (Boston), s. r. Sea  
Mary Miss (Boston,) s. r. Sea  
Bullock Abbie, widow of Benjamin, h. Washington n. Norwood ave.  
Annie E. Miss, bookkeeper, Bullock Bros. b. Mrs. Abbie Bullock's  
Benjamin L. (Bullock Bros.) 27 Central. b. B. S. Bullock's  
Benjamin S. baker, Washington n. Summer, h. Sea n. Washington  
Brothers, (Frank P. and Benjamin L.) grocers, 27 Central

**Sheet Music and Instruction Books**

at Cut Prices, at  
**LEFAVOUR'S**  
Up-to-date Music Store,  
182 Essex St., Salem

# ARTHUR L. GREEN,

Fine Stationery and  
Writing Materials,  
Chamois Skins, Sponges,

**CENTRAL SQ.,**  
next door to P. O.,  
**MANCHESTER.**

## BULLOCK.

[Manchester.]

## COUGHLIN.

1155

Bullock Frank P. (Bullock Bros.) 27 Central, b. B. L. Bullock's [lock's  
Lewis M. clerk, b. Mrs. Abbie Bul-  
Burchstead Henry A. section hand B. &  
M. R. R. h. School n. Pleasant  
Burnham Albert C. gardener, h. Essex n.  
Pleasant [ham's  
Arthur, teamster, b. Frederick Burn-  
**BURNHAM FREDERICK**, farmer, and  
teaming, wood, hay, etc. School  
c. Vine, h. do. See page 1218  
Gilman M. teaming, 22 School, h. do.  
Isaac A. rem. to Essex  
John A. (Boston), s. r. Harbor,  
Tuck's pt. W. M. [ant  
Nancy, widow of Addison, h. 11 Pleas-  
Butler Charlotte E. Miss, b. David But-  
ler's [Rosedale ave.  
David, cabinet maker, h. School n.  
D. Elmer, carpenter, h. 7 Pleasant

CALLAHAN MICHAEL J. prop. Manches-  
ter House, Central opp. town  
hall, h. do.

Campbell, Hubbard & Co. (John W.  
Campbell, John F. Hubbard and  
Edward J. Semons), provisions,  
Union opp. Beach

John W. (Campbell, Hubbard & Co.),  
Union opp. Beach, h. 4 Union

Cappello Leonard, laborer, h. 6 Forest  
Carr Alexander, florist, h. School opp.  
Brook [Highland ave. W. M.

Samuel (Boston), s. r. Jersey ave. n.

Carroll Lucy A. Miss, b. Chas. F. Francis,  
Norwood ave.

Thomas J. tinsmith, h. Desmond ave.  
c. Norwood ave.

Carter Alexander, express, Pine, h. do.

John W. stoves and tinware, 10  
School n. Central, h. do. [School

Leon W. railway employee, b. 10  
Obed, laborer, h. rear School nearly  
opp. Desmond ave.

Susan B. widow of John, h. School  
nearly opp. Desmond ave.

Catheron Howard D. gardener, h. Jersey  
ave. n. Highland, W. M.

Robert S. student, b. H. D. Cather-  
on's [Central n. School

Central Fish Market, Andrew Lee, prop.

Chadwick Charles, teamster, b. Morse ct.

Thomas, laborer, b. 31 Summer  
William, laborer, h. 31 Summer

William jr. coachman, h. Morse ct.

Channing Walter Dr. (Brookline), s. r.  
Summer n. Magnolia ave.

Chase Henry S. farmer, h. Sea n. Masco-  
nomo

Cheever Charles A. died July 12, 1899

Frank G. agt. B. & M. R. R. mngr.  
W. U. Tel. Co. and agt. Ameri-  
can Exp. Co. Manchester R. R.  
station, h. Bridge n. Ashland  
ave.

Jacob, b. C. O. Lee's, Union

Cheever John H. mngr. J. B. Dow's, h. 35  
School

John R. landscape photographer,  
Union c. Beach, h. do.

J. Edwards, clerk (B.), b. John H.  
Cheever's [H. Cheever's

Lester T. railroad employee, b. John  
Richard L. freight clerk, Manchester

R. R. station, b. J. R. Cheever's  
Susan H. widow of Samuel, h. 9  
Friend ct. [Lincoln

William M. farmer, h. Summer n.

Chester Fred H. mngr. Masconomo  
House, s. r. do.

Church Harriet D. Miss, teacher, high  
school, b. Mrs. C. E. Brown's,  
Union [Pleasant

Clark Herbert W. gardener, h. Pine n.

Clarke Annie Miss, teacher, b. Joseph  
Clarke's [pt. off Summer

Cora F. Miss (Boston), s. r. Coolidge's  
Joseph, gardener, h. Bridge n. Har-  
bor, W. M. [Central

Clatenburg Gilbert, driver, h. Bennett n.

Cleary Jeremiah, laborer, h. Summer n.  
Washington [ry's

Patrick J. laborer, b. Jeremiah Clea-  
Cobb Charles, s. r. Cobb ave.

Mary B. Miss (Cambridgeport), s. r.  
Masconomo n. Proctor

Collins John, cabinet maker, h. School c.  
Rosedale ave. [wood ave.

John, laborer, b. D. Sheehan's, Nor-  
Lewis E. carpenter, b. John Collins'

Comeau Raymond, laborer, b. R. C. Al-  
len's, Summer

Comiskey Matthew, coachman, h. 18  
Desmond ave.

Condon Nellie M. widow of William H.  
dry and fancy goods, off Central  
n. town hall, h. do.

**CONNOLLY BROS.** stone contractors;  
post office box 377. See page 757

Coolidge T. Jefferson (Boston), s. r. Cool-  
idge's point, off Summer

T. Jefferson jr. (Boston), s. r. Cool-  
idge's point, off Summer

Cooney Daniel C. (Boston), horseshoer,  
Beach, s. r. off Washington n.  
Summer [crossing

James T. laborer, h. Sea at R. R.

Corkery John F. laborer, h. Desmond  
ave. c. Norwood ave.

Corrigan Patrick, gardener, h. Union

Cotting Charles E. (Boston), s. r. Harbor  
n. depot, W. M. [Evans', Brook

Coughlin Daniel, gardener, b. G. F.  
David, laborer, b. Mrs. Mary Hamil-  
ton's, Washington

Garret, gardener, h. 10 Norwood ave.

James M. laborer, h. Masconomo  
byd. Proctor

John, h. School n. Rosedale ave.

John H. laborer, h. School n. Rose-  
dale ave. [cemetery

John W. carpenter, h. School opp.

**McLANE** builds BUSINESS WAGONS of all kinds and **Warrants** every wagon he builds...

The finest and most complete line of Domestic and Imported

Cigars, Cigarettes and Tobaccos,

to be found at

**ARTHUR L. GREEN'S,**

Central Sq., next door to P. O., Manchester.

1156

CRAFT.

[Manchester.]

DOW.

Craft Chester F. carpenter, h. School n. Pleasant  
Deborah G. widow of Walter V. seamstress, h. 22 School  
Crafts William L. cabinet maker, h. Bennett opp. high school  
Crane Joseph, laborer, b. Thomas Lethbridge's, off Washington  
Crew Eva Miss, cook at Miss C. E. Brown's, School  
Crocker James A. (Manchester Ice Co.), Bennett, h. do.  
Crombie Abbie I. widow of Enoch W. h. Pleasant n. Pine  
Benjamin M. teaming, Pleasant n. Essex, h. do.  
Carroll P. stenographer (6 Commercial, B.), b. Mrs. E. Crombie's  
Cyrus A. mason, h. School opp. Vine  
Eliza, widow of Charles P. h. Pleasant n. Essex  
Enoch, gardener, h. Smith pt.  
Ezra S. baker, h. Washington  
Frank H. driver, h. Beach n. Union  
Granville, painter, h. 43 Summer  
Rita F. Miss, clerk, P. O. b. Enoch Crombie's [Essex  
Samuel A. carpenter, h. Pleasant n.  
Cronan Daniel T. laborer, b. 15 Friend ct.  
James, laborer, h. 15 Friend ct.  
Timothy, laborer, b. 15 Friend ct.  
William H. coachman, b. 15 Friend ct.  
Crosby Stephen N. (Boston), s. r. Sea  
Croteau Alfred, laborer, h. Jeffrey ct.  
Crowell Albert H. (Crowell Bros.), Bennett, h. 77 School n. cemetery  
Bros. (Edward, Albert H. and Leonard F.), painters and paper hangers, Bennett  
Edward (Crowell Bros.), Bennett, b. 22 School [b. 22 School  
Leonard F. (Crowell Bros.), Bennett,  
Mary A. widow of Samuel, h. Union opp. library [School  
Sarah H. widow of Charles, h. 22  
**CULBERT JAMES A.** harness maker, Beverly Farms, h. do. *See page 758*  
Robert, harness maker, Bridge junc. Bennett, h. Brook c. Putnam ct.  
Cunningham Albert, messenger (B.), b. Washington c. Sea  
Joan L. widow of Nehemiah D. h. Washington c. Sea  
Lucinda S. widow of James H. (Boston), s. r. Harbor n. Bridge, W.M.  
Lucy J. Miss, b. Washington c. Sea  
Currier Julia A. widow of Charles M. b. Eliza E. Leach's, Ashland ave.  
Currin John, laborer, b. D. Sheehan's, Norwood ave.  
Curtis Caleb A. s. r. Crow island, off Ocean n. Summer [tis's  
Clara Miss (Boston), s. r. C. A. Cur-Greeley S. Mrs. (Boston), s. r. off Summer byd. R. R. crossing

Curtis Isabel P. Miss (Boston), s. r. off Summer byd. R. R. crossing  
Mary G. Miss (Boston), s. r. off Summer byd. R. R. crossing

DAME ANNIE H. widow of Carroll A. h. Proctor n. Masconomo  
Dana Richard H. (Cambridge), s. r. off Summer byd. R. R. crossing  
Danforth Charles, wood carver, h. 17 School

**DAVIS MELVIN H.** bicycle dealer and repairer, Central nearly opp. Morse ct. b. next do. *See page 1217*  
Timothy, coachman, h. foot Proctor  
Denegre Walter D. (New Orleans) s. r. off Bridge n. Beverly line, W. M.  
Dennis Alpheus, carpenter, h. 1 Friend ct. [coln  
Frank H. clerk, F. B. Rust's, h. Lin-Henry S. gardener, h. Bridge n. Bennett  
Jennie P. widow of James H. b. J. W. Widger's, Beach  
Desmond John, laborer, h. Desmond ave. c. Norwood ave.

Diamond Peter, laborer, h. 4 Forest  
Dickson Walter S. (Salem), s. r. Central n. Bridge  
Dillon John, gardener, h. Smith pt.  
Diviney James J. coachman, h. 14 Brook,  
Dodge Albert (A. Dodge & Son), 9 Central, h. at Gloucester  
A. & Son (Albert and Chester), hay and grain, 9 Central  
Chester (A. Dodge & Son), 9 Central, h. at Beverly

**DODGE C. FURNITURE CO.** (Charles C. and Cyrus M. Dodge), cabinet makers, mill work and furniture manufrs. off North. *See page 1216*  
Charles C. (C. Dodge Furniture Co.), off North, b. C. M. Dodge's  
Cyrus M. (C. Dodge Furniture Co.) off North, h. School opp. North  
Jennie, widow of John M. h. School opp. North [mo c. Beach  
John H. P. (Boston), s. r. Mascon-Doherty Mary E. widow of William, h. Bridge n. Jersey ave. W. M.

Dole George P. carpenter, h. 11 Norwood ave.  
Donovan Frank (Donovan & Sullivan), Tappan. b. 4 Union  
& Sullivan (Frank Donovan and Timothy Sullivan), proprs. Manchester Stables, Tappan

Dow Arthur S. prop. Manchester Fish Market, Beach n. depot, h. do.  
Francis L. fisherman, b. T. Dow's  
George E. farmer, h. off School opp. Essex County Club  
Jacob H. h. Beach n. Union

**DOW JAMES B.** coal and wood; office, Beach st. wharf, Ashland ave. h. at Beverly Farms. *See page 1217*

**PIANOS AND ORGANS**

On easy terms. \$1.00 to \$2.00 per week, at Lefavour's UP-TO-DATE MUSIC STORE, 182 Essex St., Salem, Mass.

Our Three Specialties: **Precision, Promptness, Politeness,** **ARTHUR L. GREEN,**  
Central Sq., next door to P. O., Manchester.

DOW.	[Manchester.]	GREY.	1157
Dow Josiah N. engineer, h. North n. Washington		Francis Charles, hairdresser, 7 Central, h. off Norwood ave. opp. Brook	
Thomas, fisherman, h. Vine n. School		Joseph, laborer, h. Forest n. Summer	
Dower William, carpenter, b. W. K. Fleming's, Desmond ave.		Fraser Annie B. housekeeper, at 9 School	
Duncan W. Butler jr. (New York city), s. r. Masconomo n. Proctor [nett]		Friend Daniel W. h. 54 School c. Friend ct.	
Dunn Augustus B. laundryman, h. Ben-Levi A. prop. Manchester, Beverly Farms, Beverly and Salem express, 45 Central n. Bridge, h. do.		Fred, student, b. 4 Church	
Stephen J. clerk, Manchester House, h. do. ▲		Fritz Charles W. painter, h. 61 School n. Burnham ct.	
		Frank A. removed to Prides Crossing	
		Louisa R. widow of M. Joseph, died Aug. 1, 1898	
EDGEcombe DANIEL, laborer, h. 26 Forest		GARDNER HENRY M. contractor (Beverly), h. Bennett opp. high school	
Edmands Everett L. (Manchester Ice Co.), Bennett, h. do.		Garrell Francis M. carpenter, h. Bridge n. Central [Summer	
Eliot Amory (Boston), s. r. off Sea at Manchester neck [cor. North		Gates Joseph, teamster, h. Forest n. Joseph S. fisherman, b. Mrs. D. S. Mason's, Summer	
Elwell Henry, cabinet maker, h. School		Giles Mary D. Miss, h. School c. Brook	
Enos Manuel, laborer, h. Forest		Sarah W. Miss, b. 69 School	
Essex County Club, School beyond Pleasant and Summer n. Lincoln		Gillis Archie A. driver, h. Morse ct.	
<b>E</b> SEX ECHO, Isaac M. Marshall, editor, Bridge beyond Bennett. See page 1220		John A. laborer, h. 13 Friend ct.	
Evans George F. plumber, h. 16 Brook		John G. carpenter, h. Bennett n. high school	
Everett Edward B. Mrs. (Boston), s. r. off end of Harbor n. depot, W.M.		Simon, carpenter, b. Archie A. Gillis'	
		Gilman Albion, carpenter, h. School c. Brook	
FABYAN FRANCIS W. (Boston), s. r. Harbor n. bridge W. M. [est		Gilson Frederick W. cabinet maker, h. School c. North [nett, h. do.	
Farans Miar, laborer, b. M. Silva's, For-Faulkner Joseph (Lynn), s. r. Pine c. Central		Girdler Amos H. teaming, Bridge n. Ben-Gleason Alice Miss, teacher, high school, b. Mrs. C. E. Brown's, Union	
Fenton David, marine railway and boat builder, end Ashland ave. h. Beach, n. depot		Glover George H. plumber, b. Wm. Chadwick's jr. Morse ct.	
Ferri Augusto, laborer, h. Forest		Godsoe Clara G. Miss, boarding house, 3 Summer n. Washington, h. do.	
Fields James T. Mrs. (Boston), s. r. Masconomo n. Beach		Goldsmith Charles P. laborer, h. Lincoln	
Fish Horace A. machinist, b. A. C. Haskell's, Vine [W. M.		Eliza G. Miss, teacher, G. A. Priest school, b. 69 School [School	
Fitch Ezra C. (Boston), s. r. Norton's Neck,		George W. clerk (25 Pearl, B.), b. 69 Upton, cabinet maker, h. 69 School	
Fitz Elizabeth, widow of William F. h. 4 Church		Goldthwaite Margaret, widow of Frank P. h. Jeffrey ct.	
Flaherty Martin, laborer, b. D. Sheehan's, Norwood ave.		Goodridge Isaac P. clerk, Union opp. Beach, h. Highland ave. n. Bridge, W. M. [n. R. R. crossing	
<b>F</b> LEMING CHARLES H. insurance agent (Salem), b. W. K. Fleming's. See page 1222		Goodwin William D. driver, h. Summer	
William K. driver, h. Desmond ave. n. Norwood ave. [Vine		Gorman Bros. (Michael E. and Daniel A.), contractors and stone masons, Bridge n. Ashland ave.	
Flowers John F. laborer, h. School n.		Daniel A. (Gorman Bros.), Bridge n. Ashland ave. b. do.	
Floyd Lyman W. confectioner and news-dealer, Central opp. town hall, h. do. [s. r. Central		Michael E. (Gorman Bros.), Bridge n. Ashland ave. h. do.	
Flynn Edward P. (Boston), horseshoer,		Gott Charles S. gate tender, Sea st. R. R. crossing, h. do.	
Foley Mary W. Mrs. b. T. C. Peters', Bridge [coln n. Arabella		<b>G</b> REEN ARTHUR L. druggist, School c. Central, b. Mrs. A. G. Wheaton's, Norwood ave. See foot lines	
Michael (Boston), butler, s. r. Lin-Follett William, gardener, h. Smith pt.		Grew Edward S. (Boston), s. r. Beach byd. Masconomo [n. Sea	
Foster Edward S. (Boston), s. r. Summer n. Gloucester line [off Summer		Henry S. (Boston), s. r. Masconomo	
Reginald (Boston), s. r. Coolidge's pt.		Grey James B. carpenter, h. School n. Vine	

Florida Orange Bloom **HONEY** at THE I. P. HARRIS CO.

**GREEN'S WHITE PINE, TAR AND TOLU Coughs, Colds and all  
Bronchial Affections.**

—WILL CURE—

1158	GRIFFIN.	[Manchester.]	HUTCHINGS.
	Griffin William J. gardener, h. off Bridge n. Harbor		Higginson Henry L. (Boston), s. r. Harbor n. Bridge, W. M.
	Griswold William R. coachman, h. off School opp. North		Hildreth George E. tinsmith, and police officer, h. 13 Pleasant
	HAMILTON MARY L. widow of James R. boarding house, Washington n. Norwood ave. h. do. [conomo		Hoare Emma F. Miss, bookkeeper, Roberts & Hoare, b. Wm. Hoare's James, carpenter, h. 5 Norwood ave.
	Hamlin Nathaniel P. (Boston), s. r. Mas-		Jessie M. Miss, music teacher, off Central, b. Wm. Hoare's
	Hanks Charles S. lawyer (53 State, B.), h. Bridge n. Highland ave. W.M.		Robert, carpenter, b. Miss C. D. Godsoe's. Summer
	Hannable Charles T. yachtsman, h. Washington opp. Norwood ave.		William (Roberts & Hoare), off Central, h. School opp. North
	Haraden Albert, carpenter and builder, Brook n. School, h. School c. Lincoln		Hobbs George H. clerk, Sheldon's Market, h. Pine n. Central
	Annabell Miss, telephone operator, b. E. Haraden's [town hall		Hodges Edward C. (Boston), s. r. School opp. Essex County Club
	Edward, carpenter, h. Central opp.		Hodgkins D. B. Sons of Gloucester, flour, hay and grain, Summer n. R. R. crossing
	Edward W. carpenter, b. Edward Haraden's [n. Ocean		Hood George H. (Boston), s. r. Norton's Neck, W. M. [Bridge, h. do.
	Hart J. Francis, stone layer, h. Summer		Hooper Abbie Miss, dressmaker, 23 Alfred C. clerk, b. G. W. Hooper's
	Nathaniel W. stone layer, b. J. Francis Hart's		Arthur K. bookkeeper, Sheldon's Market, b. F. K. Hooper's
	Hartley Fred F. baker, h. North n. School		Charles, boot and shoe dealer, 11 Central, opp. town hall, h. 9 School n. Central [mer
	Haskell Abbie L. Mrs. matron almshouse, Ocean n. Summer, h. do.		Edward P. farmer, h. Ocean n. Summer
	Albert W. b. F. H. Dennis', Lincoln		Eliza H. Miss, dressmaker, 23 Bridge, h. do.
	Alma C. stone mason, Vine n. School, h. do. [kell's		<b>HOOVER FRANKLIN K.</b> (Sheldon's Market), Central n. town hall, h. 11 Union. See page 1217
	Amy B. Miss, teacher, b. G. D. Has-		George, clerk, b. G. W. Hooper's
	Elizabeth L. Miss, h. Bridge n. Harbor [Morse ct.		George W. groceries, kitchen furnishings, grain, etc. School n. Central, h. Washington n. Norwood ave. [Highland ave. W. M.
	George, carpenter, h. Central n.		Robert C. (Boston), s. r. off Bridge n.
	George D. wood carver, h. 9 Vine n. School [Ocean		Horton Myrick C. express driver, h. 5 Brook [n. Union
	George L. laborer, h. Summer n.		Howe Charles O. painter, h. Washington
	Jacob A. laborer, h. Jeffrey ct. off Lincoln [bor		George D. (Boston), s. r. Smith pt.
	John G. carpenter, h. Bridge n. Har-		J. Murray (Milton), s. r. Sea opp. Tappan
	Josephine, h. Bridge n. Harbor		Hoyt Claudius B. h. 6 Union opp. library
	Simeon, farmer, h. Bridge n. Harbor		Claudius L. dentist (11 Hamilton pl. B.), h. Morse ct. off Central
	William D. laborer, h. Vine n. School		Eva C. Miss, bookkeeper, Smith's Express, b. C. L. Hoyt's
	William H. supt. almshouse, Ocean n. Summer, h. do.		Gertrude Miss, bookkeeper, Samuel Knight's, b. C. L. Hoyt's
	Hatfield Adelenia Miss, b. Read's Island,		Hubbard John F. (Campbell, Hubbard & Co.), Union opp. Beach, h. do.
	Heath Edward W. fisherman, h. Summer n. Ocean		John P. h. 25 School
	John, fisherman, h. Summer n. Ocean		Hughes John (B.), coachman, s. r. Tuck's pt. ave. W. M.
	Nancy A. widow of John G. h. Summer n. Ocean [Ocean		Peter, laborer, b. D. Sheehan's, Norwood ave.
	Warren E. fisherman, h. Summer n.		Hull Arthur J. teacher, b. Bridge c. Ashland ave.
	Hebbert Martin, driver, h. Bennett n. Central [Smith pt.		Hutchings Lydia P. widow of Samuel (Cambridge), s. r. Bridge n. Ashland ave.
	Hedell Exel, gardener, h. Masconomo n.		
	Height Charles A. farmhand, b. E. P. Hooper's, Ocean		
	Edward, carpenter, h. Desmond ave. n. Norwood ave.		
	Hemenway Ellen, widow of Charles P. (Boston), s. r. Masconomo		
	Herrick Eben P. clerk, Manchester House, h. do. [ct.		
	Hersey Alfred E. carpenter, h. 9 Friend		
	Higginson Annie S. Miss (Boston), s. r. Summer n. Magnolia ave.		

**PIANOS TO LET**

and For Sale on easy Monthly Payments, at  
**LEFAVOUR'S MUSIC STORE,**  
182 ESSEX STREET, SALEM, MASS.



# ARTHUR L. GREEN,

Camera Supplies, Banjo, Mandolin,  
... Guitar and Violin Strings.  
Central Sq., next door to P. O., MANCHESTER.

IRELAND.

[Manchester.]

LANE.

1159

IRELAND JAMES H. h. North n. School

JAMES JANE, widow of William, h. private way off Central n. town hall  
Jewett Alfred S. (A. S. & G. W. Jewett),  
Desmond ave.; also town clerk  
and chairman of selectmen, h.  
end Church

A. S. & G. W. (Alfred S. & George  
W.), furniture dealers, Desmond  
ave. n. School

George W. (A. S. & G. W. Jewett),  
Desmond ave. h. Washington n.  
Norwood ave. [Bridge

Orrin W. b. Miss E. H. Hooper's,  
Johnson Andrew J. upholsterer, h.  
Bridge n. Bennett

Annie E. Miss, worsted worker,  
Bridge n. Bennett, b. do. [ave.

Edward A. h. 26 Bridge n. Ashland  
Frederick M. clerk, b. W. J. John-  
son's, Bridge

Johnson Lucy J. Miss, assistant, post  
office, b. A. J. Johnson's

William, upholsterer, Bridge n. Ash-  
land ave. h. do.

William J. insurance and real estate,  
25 Bridge, h. do.

Jones David C. fisherman, h. Washington  
n. Norwood ave. [Morse ct.

George A. fisherman, h. Central opp.  
Maria S. widow of Andrew J. h.  
Washington n. Norwood ave.

Jordan Eben D. (Boston), s. r. Bridge n.  
Highland ave. W. M.

KANE MICHAEL, laborer, h. Summer n.  
Lincoln

Katon Joseph S. laborer, h. 6 Forest

Kehoe Michael, carpenter, h. Summer n.  
Raymond

Kelleher John E. laborer, b. 71 School  
Mary, widow of Michael, h. 71 School

Michael J. mason, b. 71 School  
Patrick H. mason, b. 71 School

Kelley William F. coachman, h. Summer  
n. Magnolia ave.

Kenneally Jeremiah W. laborer, h. Sum-  
mer n. Washington

Kerr M. Elizabeth Miss, h. 3 North  
S. Jennie Miss, housekeeper at 25  
Bridge [Gloucester line

Kettle Cove Golf Club, off Summer n.

Killam Augustus M. (F. A. P. Killam &  
Son), Desmond ave. h. Vine n.  
School [lam's

Cyrus B. gardener, b. F. A. P. Kil-  
Francis A. P. (F. A. P. Killam &  
Son), Desmond ave. h. Vine n.  
School

F. A. P. & Son (Francis A. P. and  
Augustus M.), carpenters and  
builders, Desmond ave.

**KILLAM LEWIS**, carpenter and con-  
tractor, Desmond ave. h. do. See  
page 1219

Kimball David B. (Salem), s. r. Seaside  
Grove, Masconomo

George, supt. of streets, h. Pleasant  
n. School [dale ave. h. do.

King John E. laundry, School n. Rose-  
Kinsman Elizabeth H. widow of George  
F. h. Union c. Beach

Kitfield Emma, widow of Henry P. h.  
Bridge c. Ashland ave.

E. Grace Miss, teacher, G. A. Priest  
school, b. Mrs. Emma Kitfield's,  
Bridge

George A. h. Ashland ave. n. Bridge

Jacob H. carpenter, h. Summer n.  
Ocean

Lucy A. widow of Henry, h. Ashland  
ave. n. Bridge

Sarah F. widow of Jacob, h. Summer  
n. Ocean

William E. farmer, h. Summer n. Ocean

Knight Charles, clerk, F. B. Rust's, rms.  
16 Brook [Knight's

David M. plumber, b. Mrs. S. B.  
Edward C. student, b. E. S. Knight's

Edward S. florist, 44 School, nearly  
opp. Brook, h. do. [Knight's

Ernest M. driver, b. Mrs. S. B.  
Frank P. h. 6 Church n. Union

George L. clerk, S. Knight's, h. 15  
Brook

John T. city missionary (Gloucester),  
h. Magnolia ave. n. depot

Martha C. Miss, h. School n. Central

**K**NIGHT SAMUEL, dealer in coal,  
wood, lumber, lime, etc. 36 Cen-  
tral n. town hall, h. opp. do. See  
page 1217 [ct.

Susan B. widow of David C. h. Morse

Knowlton Edgar W. driver, rms. Mrs. M.  
E. Knowlton's

Frank O. horse shoer, h. Pine

George B. laborer, b. Mrs. M. E.  
Knowlton's

Mary E. Mrs. h. private way off Cen-  
tral n. town hall [North

Samuel, laborer, h. off School opp.  
Warren F. prop. "The Blynman,"

Summer n. Raymond, h. Summer  
n. do.

LAMASSNEY JOHN, teamster, [h. Brook  
n. School [ney's

Thomas W. laborer, b. John Lamass-  
Lampron Abraham, propr. Manchester  
Jobbing Express, 18 Brook, h. do.

Lamson Darius F. Rev. h. 27 School n.  
North

**L**ANE EDWARD A. house, sign and  
carriage painter, 59 School n.

Friend, also (Hamilton), h. Vine  
n. School. See page 1220

Frederick W. painter, h. School opp.  
Rosedale ave.

Otis, carpenter, h. Vine n. School  
Thomas (St. Louis, Mo.), s. r. Sum-  
mer n. Magnolia ave.

Write for Wagon Prices

**J. B. McLane,** North  
Reading..

to

# ARTHUR L. GREEN, DRUGGIST AND FAMILY CHEMIST.

CENTRAL SQUARE, next door to P. O., MANCHESTER.

1160

LARCOM.

[Manchester.]

MAHONEY.

Larcom Abbie F. b. O. T. Roberts', Union  
Lations Jonathan P. wheelwright, Beach  
n. Union, h. North n. Washington  
Louis O. carriage painter, h. Union  
opp. library [Bennett  
Leach Albert L. farmer, h. Bridge n.  
Eliza E. widow of Daniel, h. Ashland  
ave. [Mrs. S. F. Leach's  
George F. car finisher (Salem), b.  
Henry C. (Salem), s. r. School beyond  
Essex Co. club grounds  
Louis A. clerk, Sheldon's Market,  
h. 48 Central  
Sarah F. widow of George A. h. Cen-  
tral c. Morse ct.  
Susan C. Miss, h. Washington opp.  
Norwood ave. [Beach  
Leary Joseph P. gardener, h. Tappan n.  
Lee Andrew, propr. Central Fish Market,  
Central n. School, h. School n.  
Union  
A. & Sons (Charles O. and Frank E.),  
drugs and fancy goods, Union c.  
School  
Charles O. (A. Lee & Sons), Union c.  
School, h. Union n. Beach  
Downing, laborer, h. Pleasant n. Pine  
Frank E. (A. Lee & Sons), Union c.  
School, h. Bridge n. Ashland ave.  
George, shoemaker, h. School n.  
Pleasant [W. M.  
John E. laborer, h. Harbor n. Bridge,  
Leland Lester (Boston), s. r. off end  
Harbor n. depot, W. M.  
Leman Joseph, job printer (summer),  
Beach n. depot, h. at Rockport  
Lendall Charles W. express messenger,  
h. Union opp. Beach  
Edward E. gardener, h. Bridge n.  
high school [Bridge  
Everett N. driver, h. Bennett n.  
John, stone mason, h. School n.  
Pleasant [Washington  
Samuel A. driver, b. C. H. Smith's,  
Lennan Abigail M. widow of Merritt, h.  
Summer n. Ocean  
Leonard Nellie M. Miss, teacher, G. A.  
Priest school, b. A. F. Bennett's,  
Ashland ave.  
Lethbridge Ezekiel, laborer, h. Washing-  
ton opp. cemetery [n. Sea  
Richard, laborer, h. off Washington  
Thomas, laborer, h. off Washington  
n. Sea  
William J. clerk, b. E. Lethbridge's  
Lewis Elizabeth F. Miss, bookkeeper  
(Beverly), b. Geo. S. Sinnicks,  
Ashland ave.  
R. E. Mrs. (New York), s. r. Sea  
Lincoln Roland C. (Boston), s. r. Summer  
n. Magnolia ave. [School  
Lipman Joseph N. b. Mrs. M. D. Giles',  
Lodge Charles A. gardener, h. Bennett  
Long Bros. (Thomas W. and Merritt A.),  
proprs. Manchester Laundry,  
end Ashland ave.

Long Eliza A. widow of Rufus D. h. Bridge  
n. Ashland ave.  
Merritt A. (Long Bros.), Ashland ave.  
h. 21 Bridge [h. 21 Bridge  
Thomas W. (Long Bros.), Ashland ave.  
Longfellow Ernest W. s. r. Coolidge's  
point off Summer  
**L**OOMIS CHARLES T. jeweler and op-  
tician, 37 Central, h. 35 do. See  
page 1216  
Lopes Frank T. painter, h. 4 Forest  
Joseph T. mason, b. 4 Forest  
Manuel T. carpenter, b. 4 Forest  
Lord Sarah E. widow of Jeremiah R. h.  
School c. Desmond ave.  
Lovejoy Charles E. asst. engineer, M. W.  
W. h. 4 Forest  
Low Albert E. h. Ashland ave. n. Bridge  
Lucas Albert J. milk dealer, Ocean c.  
Summer, h. do.  
Charles L. carpenter, b. 15 Pleasant  
Ernest C. carpenter, h. School n.  
Pleasant  
James H. farmer, b. A. J. Lucas'  
John G. farmer, T. J. Coolidge, h.  
Summer byd. R. R. crossing  
Robert T. b. G. L. Haskell's, Summer  
Lutz Stanley, blacksmith, h. 3 Summer  
n. Washington  
McCARTHY TIMOTHY, blacksmith and  
horseshoer, Raymond n. Glouces-  
ter line, h. do.  
McClellan Arthur D. (Boston), s. r. Proc-  
tor n. Smith pt.  
McCormick Arthur U. driver, b. Mrs.  
Ellen McCormick's  
Caplis L. b. Mrs. E. McCormick's  
Ellen, widow of James J. h. Summer  
n. Forest [School  
McDiarmed G. Henry, carpenter, h. 18  
McDougall Angus D. engineer, h. Union  
McKelvey Mary Mrs. h. North n. School  
McKim Elias, laborer, h. 31 Summer  
McKinley Thomas, hostler, b. R. C. Al-  
len's, Summer [Washington  
McKinnon David A. carpenter, h. North c.  
Lawrence, shoemaker, h. Bridge n.  
Jersey ave. W. M.  
McMillan James (Washington, D. C.), s.  
r. Sea at Eagle Head  
McNeary James, fisherman, h. Summer  
opp. Essex Co. Club grounds  
McNeill Joseph F. carpenter, h. end  
Friend ct.  
McPherson Nancy, widow of Fletcher E.  
b. C. W. Sawyer's, Vine  
McQuarrie Edwin, carpenter, b. W. K.  
Fleming's, Desmond ave.  
Mahoney Ellen, widow of Daniel, h. off  
Central n. town hall  
Hannah B. Miss, b. Mrs. Ellen Ma-  
honey's [cemetery  
Patrick, laborer, h. Washington next  
Timothy M. carpenter, h. Pine n.  
Central

## GRAMOPHONES

Latest Styles and Up-to-  
date Records. Lowest  
prices at Lefavour's Mu-  
sic Store, 182 Essex St., Salem

**Arthur L. Green,** PHYSICIANS' PRESCRIPTIONS *Central Square,*  
**CAREFULLY COMPOUNDED,** next door to P. O.,  
**MANCHESTER.**

MANCHESTER. [Manchester.] MURRAY. 1161

- Manchester Bowling Alleys (Henry L. Slade), Beach n. depot
- M**ANCHESTER CRICKET. Isaac M. Marshall, editor, Bridge beyond Bennett. *See page 1220*  
 Fish Market, Beach n. depot  
 House, M. J. Callahan, prop. hotel, Central opp. town hall
- M**ANCHESTER ICE CO. (James A. Crocker and Everett L. Edmands), ice dealers, Bennett. *See page 1218*  
 Jobbing Express (Abraham Lamp-ron), 18 Brook [ave.]  
 Laundry (Long Bros.), end Ashland  
 Stables (Donovan & Sullivan), board-  
 ing and baiting, Tappan  
 Yacht Club, Tuck's pt. W. M.
- Mannion Bryon, coachman, s. r. Bridge n. Harbor, W. M.
- Marble Benjamin C. foreman gardener, h. 9 Washington n. Norwood ave.
- Marshall Isaac M. editor, Manchester Cricket and Essex Echo, and piano tuner, Bridge byd. Bennett, h. do.
- John W. (J. & J. W. Marshall, 35 Sudbury, B.), h. Central opp. police station [byd. Bennett
- Nehemiah C. cabinet maker, h. Bridge
- Martin Arthur S. instructor of golf, Essex County Club, b. Israel Martin's
- Elmer T. brick maker, b. Israel Martin's
- Frank A. painter, b. G. H. Martin's
- Frederick W. laborer, b. G. H. Martin's
- George H. h. Burnham ct. off School
- Israel, brick manufacturer. Summer n. Forest, h. do.
- Orrin A. brick maker, b. I. Martin's
- Masconomo House, Mrs. John B. Schoeffel, propr. Masconomo c. Beach
- Stables, A. Timmins, prop. Beach n. Masconomo
- Mason Charles A. painter, h. School n. Rosedale ave.
- David S. Mrs. h. Summer n. Lincoln
- Mortimer B. (Boston), s. r. Proctor, Smith point
- Matherson George, carpenter, b. W. K. Fleming's, Desmond ave.
- May Abby P. Miss. h. Bridge byd. Bennett
- Mead Mary G. widow of Edward, clerk, G. F. Allen's, Central, b. do.
- Meaney Daniel J. laborer, h. Summer n. Washington [Mears'
- Mears Charles S. stenographer, b. S. Joseph (Boston), s. r. Tappan
- Simon. edge setter, h. School c. Pleasant [Pleasant
- Susan, widow of Simon, h. School c.
- Meldram Elizabeth D. Miss, teacher (Marblehead), b. 51 School
- Nathan P. real estate agent, 51 School n. Brook, h. do.
- Merriam Arthur M. farmer, h. off Bridge n. Harbor
- Merrill Benjamin F. janitor G. A. Priest School, h. North n. Washington
- Enoch F. rem to Chicago
- Frederick J. prop. Smith's Express Co. Central opp. police station, h. Bridge n. Central
- J. Warren, literator (Boston), s. r. Proctor, Smith pt. [tor, Smith pt.
- J. Warren Mrs. (Boston), s. r. Proc-  
 Minot Robert S. (Brookline), s. r. off Sum-  
 mer n. Magnolia ave.
- Mitchell Patrick, farmhand, b. Geo. A. Morse's, Highland ave. W. M.
- Sarah A. widow of William, h. Pine
- Walter J. (Chicago), s. r. Summer c. Magnolia ave. [depot
- William F. gardener, h. 12 Beach n.
- Monks Richard J. (Boston), s. r. Summer n. Magnolia ave.
- Monteiro Augustus G. hairdresser, 1 Central, h. off School n. Pleasant
- Moore Robert (Cambridge), s. r. Sum-  
 mer n. Magnolia ave.
- Morgan Charles J. tinsmith, h. School nearly opp. Desmond ave.
- Charles W. laborer, b. J. E. King's, School [ion n. Beach
- Clarence W. police officer, rms. Un-  
 F. Henry (Worcester), s. r. foot Proc-  
 tor, Smith point [Pine
- George H. shoelaster, h. Pleasant n.
- George M. (Boston) s. r. Masconomo, Smith point [off Brook
- George M. carpenter, h. Putnam ct.
- Harlan G. carpenter, h. School c. Pleasant [Pine
- Harry N. blacksmith, b. Pleasant n.
- Lewis, furniture manufr. Brook n. School, h. School n. Friend ct.
- Mary E. Miss, bookkeeper, b. Nath'l Morgan's
- Nathaniel, janitor Library building and G. A. R. hall, h. Bennett n. high school [h. 28 School
- Morrison Eliza A. widow of Elbridge G.
- Morse Benjamin P. laborer, b. Mrs. H. Morse's
- Charles H. carpenter, h. 4 School
- Daron W. shoemaker, h. Bridge c. Jersey ave. W. M.
- George A. laborer and boarding house, Highland ave. h. do. W. M.
- Harriet, widow of James, h. Highland ave. n. Bridge, W. M. [School
- Thomas A. shoemaker, h. North n.
- Mosgraber Philip (Cambridgeport), s. r. Summer n. Ocean
- Murray Asa P. driver, b. Mrs. M. Hamil-  
 ton's, Washington [Beach
- Emma L. widow of Joseph P. h.
- James, gardener, h. Smith pt.
- James, teamster. h. Jeffrey ct.
- Lydia C. Miss, seamstress, b. Mrs. C. E. Brown's, Union

The Incomparable } AT THE I. P. HARRIS CO.  
 Red Heart Tomatoes }

**Arthur L. Green's** Perfumes, Sachet Powders and *Central Square,*  
Toilet Articles are unexcelled, next door to P. O.  
**MANCHESTER.**

1162 NEEDHAM. [Manchester.] RIGGS.

NEEDHAM ALFRED C. clerk (59 High, B.)  
h. 14 Union

**NEW ENGLAND TELEGRAPH AND  
TELEPHONE CO.** 125 Milk, Bos-  
ton. *See page 1274*

Newton Henry H. bath houses (summer),  
Beach n. Raymond, s. r. The  
Blynman [n. Magnolia ave.

Nichols Henry G. (Boston), s. r. Summer

Nickerson Archer M. student, b. 7 Brook  
David, carpenter, h. 7 Brook

Thomas H. agent, W. Manchester R.  
R. R. station, b. 7 Brook

Noyes Herbert F. laborer, h. Pleasant

O'BRIEN CORNELIUS, painter, h. off Cen-  
tral opp. town hall

Olsen N. Martin, carpenter, h. Norwood  
ave. n. Washington [Union

O'Neil Alice F. Miss, seamstress, b. 16  
Cornelius, laborer, h. 16 Union

Teresa C. Miss, dressmaker, 16 Un-  
ion, b. do.

**ORR ANDREW J.** painter and paper  
hanger, Brook n. School, b.  
School c. Desmond. *See page 1220*

O'Sullivan Dennis, horseshoer, off Cen-  
tral n. town hall, h. Lincoln c.  
Arabella

PAIGE WILBUR B. farmer. Mrs. L.  
Smith's, Proctor n. Masconomo,  
h. do.

Paine Robert Treat 2d (Brookline), s. r.  
Coolidge's pt. off Summer

Palmer Aaron B. removed to Beachmont

Paramore Edward E. (St. Louis, Mo.), s.  
r. end Masconomo, Smith point

Frederick W. (St. Louis, Mo.), s. r.  
end Masconomo, Smith point

N. Helen, widow of James W. s. r.  
end Masconomo, Smith point

Parsons Allen S. laborer, b. Mrs. C. Par-  
sons' [Central cor. Morse ct.

Caroline, widow of Charles C. h.  
Charles W. laborer, h. Pleasant n.  
Pine [sons'

Perley B. carpenter, b. Mrs. C. Par-  
sol A. machinist, b. Mrs. C. Parsons'

T. Frank, carpenter, b. Mrs. C. Parsons'

Peabody Allen S. student, b. Central  
Samuel S. driver, h. Central

**PECK GEORGE F.** electrician, bicycles  
and sporting goods, 44 Central,  
h. 15 Brook. *See page 1216*

Peirce George (Brookline), s. r. off Sea

Perry Anna C. widow of Louis, seam-  
stress, h. off Central n. town hall

Antonio, laborer, b. J. Cleary's, Sum-  
mer [Bennett

Pert Charles R. janitor, high school, h. 3  
William J. janitor, h. Bridge n. Cen-  
tral

Peters Albert E. gardener, b. T. C. Peters'  
Thomas C. yachtsman, h. Bridge  
byd. Bennett

Phillips Anna A. widow of Henry L. h.  
69 School n. Vine

Pickering Henry (Boston), s. r. Mascono-  
mo n. Sea

Pierce Benjamin F. farmhand, h. 35  
School c. Desmond ave.

Pine Antoine F. fisherman, h. Forest n.  
Summer [Bridge

Pinkham Lester, gardener, h. Bennett n.

Poor James R. (Brookline), s. r. Sea

Porter Sarah A. Mrs. h. Bennett n. Bridge  
Post Office, School n. Central

Prescott Mary, widow of Joseph O. b. J.  
R. Allen's, Summer

Prest Grace M. Miss, bookkeeper, E. A.  
Lane's, b. R. Prest's jr.

John L. driver, b. R. Prest's jr.  
Robert jr. shoe nailer, h. School n.  
cemetery

Preston Edward F. carpenter, h. 3 Bridge

Harlan H. carpenter, h. 11 Brook

Price Henrietta I. widow of John, h. 25  
School

Public Library, Union c. Church

Pulsifer James K. h. off School n. Vine

Putnam George (Boston), s. r. Smith point

William L. (Boston), s. r. Smith point

QUINN ANN, widow of James, h. off Cen-  
tral n. town hall

RABARDY ETTA L. Miss, cataloguer  
(Boston Athenæum), b. J. F.  
Rabardy's

**RABARDY JULIUS F.** insurance agent,  
Central opp. town hall, h. Cen-  
tral n. Bridge. *See page 1215*

Rainville H. Benjamin, clerk, 27 Central,  
b. 46 do. [do.

Lea Mrs. dressmaker, 46 Central, h.

Ray Hattie F. Miss, seamstress, b. Mrs. J.  
M. Ray's [Friend et.

Jennie M. widow of Thomas, h. end  
J. Alexander, plumber, b. Mrs. J.  
M. Ray's [Mrs. J. M. Ray's

T. William, clerk, M. J. Welch's, b.

Read Charles A. h. Read's Island, foot  
Proctor

James, carpenter, b. 3 Summer

Reardon John laborer, h. 13 Friend et.

Reed Amanda F. widow of Dana E. h. 13  
Summer [Summer

Arthur D. plumber's helper, b. 13  
Jeffrey S. prop. Beach Street House  
and Restaurant, Beach n. depot,  
h. do. [Bridge

Reiley John. laborer, b. Wm. J. Griffin's,

Richardson Albert P. trav. salesman, b.  
8 Ashland ave.  
Asa, h. 8 Ashland ave.  
Elizabeth Miss, b. 8 Ashland ave.  
Isaac P. blacksmith, off Central n.  
town hall, h. 8 Ashland ave.  
Rufus C. blacksmith, b. 8 Ashland ave.

Riggs Eliza C. Mrs. h. Summer n. Mag-  
nolia ave.

**PIANO TUNING**

Pianos and Organs tuned,  
repaired and polished. All  
work first-class. W. J. LE-  
FAVOUR, 182 Essex, Salem.

**Arthur L. Green,** Sole Agent  
Central Sq., next door to P. O., MANCHESTER. for

**BAKER'S CHOCOLATES**  
...in Packages or by the Pound.

RIVERS.	[Manchester.]	SMITH'S. 1163
Rivers James H. clerk, Essex County Club, h. School c. Pleasant		Sargent Marion A. widow of Lucius M. (Boston), s. r. Coolidge's pt. off Summer
Robbins Thomas A. carpenter, h. 75 School n. Vine		Saunders Jennie T. Mrs. h. Bennett n. Pine
Roberts Henry K. student, b. Washington nearly opp. Norwood ave.		Sawyer Arthur W. (Boston), s. r. off Bridge n. Bennett
Oliver T. (Roberts & Hoare), off Central, h. Union opp. Washington		Charles W. painter, h. Vine n. School
<b>R</b> OBERTS & HOARE (Oliver T. Roberts and William Hoare), carpenters and builders, off Central opp. town hall. See page 1219		Schirmer Gustave (New York), s. r. Harbor n. Bridge, W. M.
<b>R</b> OBERTSON ROBERT, plumber and gas fitter, Beach n. depot, h. at Beverly. See page 726		Schoeffel John B. (New York), s. r. Masconomo House
William, gardener, h. Bridge n. Jersey ave. W. M.		John B. Mrs. (New York), prop. Masconomo House, s. r. do.
Robinson Edward (Boston), s. r. off School opp. Essex County Club		Scott Charlotte P. Mrs. dressmaker, Union, h. do.
Rockwell Alfred P. (Boston), s. r. Smith point [Bennett		George E. plumber, b. John Scott's John, painter, h. Union
Rogers Ellery L. carpenter, h. Bridge n. Hannah G. Miss, dressmaker, 12 Beach, b. do. [tor n. Masconomo		Semons Edward J. (Campbell, Hubbard & Co.), Union, h. 48 Central
Louisa W. Mrs. (Boston), s. r. ProcThomas (Boston), s. r. Windemere Park		Sheahan Peter A. clerk, h. Forest n. Summer
Rotch Thomas M. Dr. (Boston), s. r. Blossom lane off Masconomo		Sheehan Daniel, laborer and boarding house, Norwood ave. byd. Brook, h. do.
Rowe Frank E. clerk, 27 Central, b. Theodore C. Rowe's [mer c. Sea		Patrick, gardener, h. Summer opp. Essex Co. Club grounds
George A. cabinet maker, h. 1 SumTheodore C. carpenter, h. School over post office		Thomas H. carpenter, h. Summer opp. Lincoln [W. M.
Russell Joseph K. shoemaker, h. Summer n. Washington		Sheldon Charles H. h. Harbor n. Bridge, <b>S</b> HELDON'S MARKET (Franklin K. Hooper), provisions, Central n. town hall. See page 1217
Waterman S. C. prin. high school, h. Brook c. Putnam ct.		Silsbee George S. (Boston), s. r. off Summer, byd. R. R. crossing
William E. Mrs. (Cambridge), s. r. Coolidge's point off Summer		Silva Frank W. laborer, b. J. F. Silva's George F. laborer, h. Forest
Rust Anna S. Miss, housekeeper at F. B. Rust's		John F. laborer, h. Forest n. Summer
Frank B. groceries, School n. Central, h. North n. School		John L. driver, b. J. F. Silva's
Melvin C. b. Wm. C. Rust's		Joseph, farmer, b. M. Silva's
William C. h. Bridge c. Ashland ave.		Manuel, milk dealer, Forest n. Summer, h. do.
<b>SAMPSON MARY E.</b> widow of Robert (Cambridge), s. r. Summer n. Magnolia ave. [Jeffrey ct.		<b>S</b> INNICKS GEORGE S. mason and contractor, Ashland ave. h. do. P. O. box 325. See page 1219
Sanborn Ellen, widow of George T. h. Nathaniel P. b. P. R. Sanborn's		S. Albert, driver, h. Bridge n. Central
Philemon R. farmer, h. Coolidge's point off Summer		Sjölund Gustaf E. gardener, h. Morse ct.
Sanderson Thomas D. gardener, b. Wm. Chadwick's, Morse ct.		Slade Henry L. prop. Manchester Bowling Alleys, Beach, h. Putnam ct.
Sargent Charles, fisherman, h. Ocean n. Summer [School, b. do.		Joseph J. carpenter, b. Mrs. S. L. Slade's [Brook
Clara H. Miss, dressmaker, Vine n.		Susan L. widow of Thomas W. h.
Ernest R. clerk, A. Lee & Son, b. L. O. Latons', Union		Slater, Andrew C. (Boston), s. r. Masconomo n. Proctor
Fitz W. painter, h. Vine n. School		Smith Annie J. widow of Albert A. h. School n. Pleasant
Henry W. farmer, T. J. Coolidge's, h. Coolidge's point off Summer		Charles N. driver, h. Washington opp. Norwood ave.
Jennie C. Miss, asst. public library, b. F. W. Sargent's		C. Herbert, hostler, h. Washington opp. cemetery
		Lydia, widow of Augustus W. s. r. Proctor n. Masconomo
		Paulina W. widow of Robert D. (Boston), s. r. end Jersey ave. W. M.
		Smith's Express Co. F. J. Merrill prop. Central opp. police station

**Democrat Wagons at J. B. McLANE'S NORTH READING....**

# ARTHUR L. GREEN,

Fine Stationery and  
Writing Materials,  
Chamois Skins, Sponges,

**CENTRAL SQ.,**  
next door to P. O.,  
**MANCHESTER.**

1164 SMOTHERS.

[Manchester.]

WEBB.

Smothers Arthur E. clerk, Sheldon's Market, h. Lincoln  
Sousa Joseph, laborer, h. Forest  
Spalding Francis R. morocco (68 High, B.), h. Bridge n. Harbor  
Spencer Henry L. laborer, h. Forest n. Summer  
Standley Horace, horseshoer, Beach n. Union, h. Norwood ave. nearly opp. Desmond ave.  
Stanley Curtis, brick mason, h. School opp. Brook  
Curtis B. driver. b. Curtis Stanley's  
**S** **STANLEY EDWIN P.** wheelwright, end Ashland ave.; also town treasurer and collector, and real estate and auctioneer, Summer n. Washington, h. do. *See page 1215* [Dennis', Bridge  
E. Wallace. blacksmith, b. H. S. Herbert, mason, h. 62 Summer  
Howard M. clerk, Sheldon's Market, b. Otis M. Stanley's  
Jeffrey T. h. School next cemetery  
Mary, widow of Ezra, dressmaker, 62 Summer, h. do.  
Mary Miss, housekeeper at Mrs. A. H. Dane's, Proctor  
Otis M. (O. M. & S. Stanley), 11 Vine n. School, h. do.  
**S** **STANLEY O. M. & S.** (Otis M. and Senter), masons and contractors, 11 Vine. *See page 1219*  
Ralph G. clerk, Campbell, Hubbard & Co. b. C. Stanley's  
Senter (O. M. & S. Stanley), Vine n. School, h. do.  
Stanwood Francis M. (Boston), s. r. Masconomo, Smith pt.  
Stearns Daniel M. blacksmith (Gloucester), h. Summer n. Ocean  
Stevens Joseph C. (Boston), s. r. off Summer n. Forest  
Stewart Etta Miss, h. Washington nearly opp. Norwood ave.  
Stidstone Isabel F. widow of James T. dressmaker, Bridge n. Jersey ave. h. do. W. M.  
Stone Bertha A. Miss, b. Miss M. A. Allen's, Bridge  
Charles H. carpenter, b. Lewis Morgan's School [tin's, Burnham ct.  
Howard W. teamster, b. G. H. Mar-Richard (Boston), s. r. Masconomo, Smith point  
Thomas B. shoemaker, b. 11 Norwood ave.  
Sturgis John H. Mrs. (Boston), s. r. Summer, byd. R. R. crossing [tor  
Russell, h. off Masconomo byd. Proc-Sullivan Timothy, (Donovan & Sullivan) Tappan, h. School opp. Desmond, ave.  
Swett Fred K. b. S. T. Swett's  
Simeon T. livery and boarding stable, Bennett c. Pine. h. 42 Central

**TAPPAN ANNIE S.** Miss, h. Bridge n. Ashland ave.  
Benjamin W. groceries, Bridge nearly opp. Ashland ave. h. byd. do.  
Bethiah F. Miss, h. Bennett opp. high school  
Elizabeth, widow of Henry S. b. L. A. Dunu's, Central  
James K. florist, Pine n. Central, h. do. [Washington, h. do.  
William H. notary public, North n.  
Tavaras Manuel, painter, h. School n. Rosedale ave.  
Taylor Charles B. (Boston), s. r. Masconomo, Smith pt.  
Randolph S. gardener, h. Summer nearly opp. Ocean [nett, h. do.  
Tenney Frank P. teaming, Bridge n. Ben-Jane H. widow of David, h. Pleasant n. Pine  
Thayer Adele G. Miss (Brookline), s. r. end Highland ave. W. M.  
Thiemann Hermann, supt. at Eagle Head, Sea st. h. do.  
Thorndike John L. (Boston), s. r. Bridge n. Highland ave. W. M.  
Tilton Samuel L. died Mch. 25, 1899  
Timmins Arthur, propr. Masconomo Stables, Beach n. Masconomo, h. at Allston  
Torrey Joseph A. h. 12 Union  
Trowt Andrew H. gardener, h. Brook n. Norwood ave.  
Tucker William A. (Boston), s. r. Norton's Neck off Bridge  
Tyler Horace H. (Andover), s. r. Summer n. Magnolia ave.  
**URQUHART THOMAS O.** D. chief of police, h. Bridge n. Ashland ave.  
**VASCONCELLOS JOSEPH A.** barber, b. A. G. Montiro's, School  
**WADE DANIEL,** laborer, h. School n. Central  
John R. laborer, b. D. Wade's [tral  
Wagner Hiram, h. private way off Cen-Walen William W. painter, h. School c. Pleasant [sey ave. W. M.  
Walker William B. (Chicago), s. r. Jer-Ward Charles W. (Boston), s. r. Sea n. Masconomo [ington  
Hugh P. laborer, h. North n. Wash-Warner Isabella M. Miss, dressmaker, 22 School h. do.  
Washburn George H. Dr. (Boston), s. r. Masconomo n. Beach  
Watson George H. h. r. 79 School  
James, coachman, h. Washington n. Norwood ave.  
John, laborer, h. end Church  
Lawrence, baggage master, B. & M. R. R. b. John Watson's  
Webb Lucy A. widow of John C. h. School opp. cemetery

## OLD PIANOS

Taken in exchange for New at  
**LEFAVOUR'S MUSIC STORE,**  
182 Essex St., Salem, Mass.

The finest and most complete line of Domestic and Imported

Cigars, Cigarettes and Tobaccos,

to be found at

**ARTHUR L. GREEN'S,**

Central Sq., next door to P. O., Manchester

WEBB.

[Manchester.]

YOUNGER.

1165

Webb William A. wood carver and painter, b. Mrs. L. A. Webb's  
Webber George A. Dr. (Cambridge), s. r. Proctor, Smith point  
**WELCH MICHAEL J.** fish dealer, Beach n. depot, h. at Boston. *See page 1217*  
Wells Bulkeley (Jamaica Plain), s. r. Coolidge's point off Summer  
West Isaac S. (New Orleans), s. r. Summer n. Magnolia ave.  
Wetherbee J. Otis (Boston), s. r. Summer n. Washington  
Wetherell Byron F. agent Magnolia R. R. station, and American Express, h. Magnolia ave. b. do.  
Wheaton Alice G. widow of William W. h. Norwood ave. n. Washington  
Percy A. clerk (B.), b. Mrs. Alice G. Wheaton's  
Samuel L. postmaster, Manchester P. O.; also, cabinet maker, off North n. School, h. North n. Washington  
Whipple Elizabeth A. widow of George (Boston), s. r. Harbor n. depot, W. M.  
George N. (Boston), s. r. Harbor n. depot, W. M.  
White George R. (Boston), s. r. Proctor n. Smith pt.  
James E. mail carrier, b. 46 Summer John, plumber, b. 46 Summer  
Mary, widow of Patrick, h. 46 Summer  
Mary A. Miss, teacher (Brookline), b. 46 Summer  
Timothy J. boat builder, foot of Ashland ave. h. Beach  
Whitehouse Francis M. (Chicago, Ill.), s. r. off Summer byd. Ocean  
Whitman Jeremiah N. farmer, h. Pine  
Widger James W. laborer, h. Beach cor. Union

Widger Thomas D. gate tender, Beach st. crossing, h. Summer n. Ocean  
Wigglesworth George (Boston), s. r. Sea  
Wilcox Edward H. clerk A. L. Green's b. Mrs. A. G. Wheaton's, Norwood ave.  
Willmonton George, cabinet maker, h. 5 Pleasant n. School  
**WILLMONTON GEORGE E.** real estate and insurance (170 Summer B.); also, carpenter and builder, 5 Pleasant. h. do. *See page 1215*  
Louisa A. widow of Thomas, h. School opp. Essex Co. Club grounds  
**WINCHESTER HERBERT B.** jewelry, leather goods, pictures, etc. Beach st. h. at Gloucester. *See page 1216*  
Howard L. bookkeeper, h. School opp. cemetery  
Winston Gustavus S. (New York), s. r. Sea  
Winthrop Robert C. jr. (Boston), s. r. Jersey ave. W. M.  
Wonson Frank P. bicycle dealer (summer), 37 Central, h. at Gloucester  
Wood Edward L. (Brookline), s. r. Cobb ave. off Masconomo  
Woodbury Annie B. widow of John, h. off end Friend ct.  
Etta F. Miss, teacher, G. A. Priest school, b. Mrs. A. B. Woodbury's  
George, janitor, B. & M. R. R. station, b. Mrs. L. Woodbury's  
Lydia, widow of Levi, h. Summer n. Washington  
Wyman Gerald (Boston), s. r. Harbor n. depot. W. M.  
YOUNG ALBERT, gardener, h. 17 School  
William, laborer, h. Summer n. Lincoln  
Younger George W. driver, h. Washington cor. Norwood ave.

Washburn, Crosby Co.'s } AT THE I. P. HARRIS CO.  
Gold Medal Flour...

## MANCHESTER BUSINESS DIRECTORY.

This attractive seaboard town well known as a place of delightful summer resort, is eight miles from Salem and twenty-five miles northeast from Boston. It was set off from Salem in 1645, and was named in honor of the Duke of Manchester. To the summer residents, many of whom reside here for the greater part of the year, it possesses many attractions, in its beautiful scenery, drives and excellent surf bathing. The singing beach is a great curiosity to strangers. The town has a beautiful stone Memorial Hall presented by Mr. T. Jefferson Coolidge, and a public library of about 5,000 volumes.

### Agricultural Tools.

BEATON DUNCAN T. 21 Central. *See page 1215*

### Apothecaries.

GREEN ARTHUR L. School c. Central.  
*See head lines*  
 Lee A. & Sons, Union c. School

### Auctioneer.

STANLEY EDWIN P. Summer. *See page 1215*

### Bakers.

Bullock Benjamin S. Washington n. Summer  
 Reed Jeffrey S. Beach n. depot

### Bath Houses.

Newton Henry H. (summer), Beach n. Raymond

### Bathing Suits.

ALLEN GEORGE F. Central sq. *See page 1216*

### Bicycle Dealers.

AVENEY HENRY J. Summer. *See page 764*  
 DAVIS MELVIN H. Central. *See page 1217*  
 PECK GEORGE F. 44 Central. *See page 1216*  
 Wonson Frank P. 37 Central

### Bicycle Repairers.

DAVIS MELVIN H. Central st. *See page 1217*  
 PECK GEORGE F. 44 Central. *See page 1216*

### Bicycle Sundries.

AVENEY HENRY J. Summer. *See page 764*  
 DAVIS MELVIN H. Central. *See page 1217*  
 PECK GEORGE F. 44 Central. *See page 1216*

### Blacksmiths and Horse Shoers.

Cooney Daniel C. Beach  
 McCarthy Timothy, Raymond n. Gloucester line  
 O'Sullivan Dennis, off Central n. town hall  
 Richardson Isaac P. Central n. town hall  
 Standley Horace, Beach n. Union

### Boarding Houses.

Andrews Charles, 55 Pleasant  
 Brown C. E. Miss (summer), Sea  
 Godsoe Clara G. Miss, 3 Summer  
 Hamilton Mary L. Mrs. Washington n. Norwood ave.  
 Morse George A. Highland ave. W. M.  
 Sheehan Daniel, Norwood ave.

### Boat Builders.

Fenton David, end Ashland ave.  
 White Timothy J. end Ashland ave.

### Boot and Shoe Dealers.

Bell Frank W. Beach n. Union  
 Hooper Charles, 11 Central

### Boot and Shoe Repairers.

Allen Solomon D. Bennett n. Central

### Bowling Alley.

Slade Henry L. Beach n. depot

### Brick Manufacturer.

Martin Israel, Summer n. Forest

### Cabinet Makers.

DODGE C. FURNITURE CO. off North.  
*See page 1216*  
 Wheaton Samuel L. off North n. School

### Carpenters and Builders.

Haraden Albert, Brook n. School  
 Killam F. A. P. & Son, Desmond ave.  
 KILLAM LEWIS, Desmond ave. *See page 1219*  
 ROBERTS & HOARE, off Central opp. town hall. *See page 1219*  
 WILLMONTON GEORGE E. 5 Pleasant. *See page 1215*

**Lefavour's Piano & Furniture Polish.** 25c. We manufacture this polish and send it all over the U. S. and warrant it to be the best.  
 W. J. Lefavour, 182 Essex St., Salem



**GREEN'S WHITE PINE, TAR AND TOLU** Coughs, Colds and all  
**Will Cure** Bronchial Affections.

MANCHESTER BUSINESS DIRECTORY.

1167

**Carriage Painters.**

LANE EDWARD A. 59 School. *See page 1220*  
 ORR ANDREW J. Brook n. School. *See page 1220*

**Cigars and Tobacco.**

GREEN ARTHUR L. School c. Central.  
*See head lines*

**Civil Engineer.**

ALLEN RAYMOND C. 7 Norwood ave.  
*See page 1215*

**Clergymen.**

Ashley Walter H. (Cong.), Chapel ct.  
 Lamson Darius F. (Baptist), 27 School

**Clock and Watch Repairers.**

LOOMIS C. T. 37 Central. *See page 1216*  
 WINCHESTER H. B. Beach. *See page 1216*

**Coal and Wood Dealers.**

DOW JAMES B. Beach. *See page 1217*  
 KNIGHT SAMUEL, 36 Central n. town hall. *See page 1217*

**Confectioner.**

Floyd Lyman W. Central opp. town hall

**Contractors and Builders.**

BURNHAM FREDERICK, School c. Vine. *See page 1218*  
 KILLAM LEWIS, Desmond ave. *See page 1219*  
 ROBERTS & HOARE, off Central. *See page 1219*  
 SINNICKS GEORGE S. Ashland ave. P. O. Box 325. *See page 1219*  
 STANLEY O. M. & S. 11 Vine. *See page 1219*  
 WILLMONTON GEORGE E. 5 Pleasant. *See page 1215*

**Drain Pipe.**

KNIGHT SAMUEL, 36 Central. *See page 1217*

**Dressmakers.**

Hooper Abbie Miss, 23 Bridge  
 Hooper Eliza H. Miss, 23 Bridge  
 O'Neil Teresa C. Miss, 16 Union  
 Rainville Lea Mrs. 46 Central  
 Rogers H. G. Miss, 12 Beach  
 Sargent C. H. Miss, Vine n. School  
 Scott C. P. Mrs. Union  
 Stanley Mary Mrs. 62 Summer  
 Stidstone I. F. Mrs. Bridge, W. M.  
 Warner Isabella M. Miss, 22 School

**Druggist.**

GREEN ARTHUR L. School c. Central.  
*See head lines*

**Dry and Fancy Goods.**

ALLEN GEORGE F. Central n. town hall. *See page 1216*  
 Condon Nellie M. Mrs. off Central

**Electric Work (Door Bells).**

PECK GEORGE F. 44 Central. *See page 1216*

**Engravers.**

LOOMIS C. T. 37 Central. *See page 1216*  
 WINCHESTER H. B. Beach. *See page 1216*

**Excavating Vaults, Etc. (Odorless).**

BURNHAM FREDERICK, School c. Vine. *See page 1218*

**Expresses.**

American Express Co. Beach near Union, and Magnolia R. R. station  
 Carter Alexander, Pine  
 Dunn's Express, 45 Central n. Bridge  
 Lampron Abraham, 18 Brook  
 Smith's Express Co. Central opp. police station

**Fish Dealers.**

Central Fish Market, Central n. School  
 Manchester Fish Market, Beach n. depot  
 WELCH MICHAEL J. Beach n. depot.  
*See page 1217*

**Florists.**

Knight Edward S. 44 School  
 Tappan James K. Pine n. Central

**Furniture Dealers.**

Jewett A. S. & G. W. Desmond ave.

**Furniture Manufacturers.**

DODGE C. FURNITURE CO. off North. *See page 1216*  
 Morgan Lewis, Brook n. School

**Gents' Furnishing Goods.**

ALLEN GEORGE F. Central sq. *See page 1216*

**Glazing and Graining.**

LANE EDWARD A. 59 School. *See page 1220*  
 ORR ANDREW J. Brook n. School. *See page 1220*

**Gravel and Loam.**

BURNHAM FREDERICK, School c. Vine. *See page 1218*

**Grocers.**

Bullock Bros. 27 Central  
 Hooper George W. School n. Central  
 Rust Frank B. School n. Central  
 Tappan Benjamin W. Bridge opp. Ashland ave.

**Hairdressers.**

Francis Charles, 7 Central  
 Monteiro A. G. 1 Central

**Hardware.**

BEATON DUNCAN T. 21 Central. *See page 1215*

**"The Famous DIAMOND CREAMERY BUTTER"**  
 at THE I. P. HARRIS CO.

# ARTHUR L. GREEN,

Camera Supplies, Banjo, Mandolin,  
... Guitar and Violin Strings.  
Central Sq., next door to P. O., MANCHESTER.

1168

MANCHESTER BUSINESS DIRECTORY.

## Harness Makers and Repairers.

CULBERT JAMES A. Beverly Farms,  
*See page 758*  
Culbert Robert, Bridge junc. Bennett

## Hats, Caps, Etc.

ALLEN GEORGE F. Central n. town  
hall. *See page 1216*

## Hay, Grain and Straw.

Dodge A. & Son, 9 Central  
Hodgkins' D. B. Sons, Summer n. R. R.  
KNIGHT SAMUEL, 36 Central. *See*  
*page 1217*

## Hotels.

Manchester House, Central opp. town  
hall  
Masconomo House, Masconomo c. Beach  
The Blynman (summer), Summer

## Ice Dealers.

AYERS BROS. 48 Summer. *See page*  
*1218*  
MANCHESTER ICE CO., Bennett. *See*  
*page 1218*

## Insurance and Real Estate Agents.

Johnson William J. 25 Bridge  
Meldram Nathan P. 51 School  
RABARDY JULIUS F. Central opp.  
town hall. *See page 1215*  
WILLMONTON GEORGE E. 5 Pleasant.  
*See page 1215*

## Iron Founders.

ARCADE MALLEABLE IRON CO.  
(Malleable iron and steel castings),  
Worcester, Mass.

## Jewelry.

LOOMIS CHARLES T. 37 Central. *See*  
*page 1216*  
WINCHESTER H. B. Beach. *See page*  
*1216*

## Justice of the Peace to issue War- rants and Take Bail.

RABARDY JULIUS F. Central opp.  
town hall

## Justices of the Peace.

*Commissions generally renewed. Expire*

ALLEN GEORGE F.	July 19, 1900
ALLEN RAYMOND C.	Jan. 24, 1906
Boardman T. Dennie,	Feb. 22, 1905
FLEMING CHARLES H.	Jan. 18, 1905
Jewett Alfred S.	May 13, 1903
Johnson William J.	July 13, 1899
Lincoln Roland C.	Aug. 28, 1902
Meldram Nathan P.	Nov. 22, 1899
Minot Robert S.	Oct. 15, 1903
Putnam George,	Sept. 27, 1900
RABARDY JULIUS F.	June 29, 1899
Slater Andrew C.	Jan. 5, 1904
Sturgis Russell,	Aug. 14, 1896
Thorndike John L.	Jan. 27, 1904
WILLMONTON GEORGE E.	

## Kitchen Furnishing Goods.

BEATON DUNCAN T. 21 Central *See*  
*page 1215*

## Laundry.

King John E. School n. Rosedale ave.  
Manchester Laundry, end Ashland ave.

## Leather Goods.

WINCHESTER H. B. Beach. *See page*  
*1216*

## Lime and Cement.

KNIGHT SAMUEL, 36 Central. *See*  
*page 1217*

## Lobsters, Clams and Oysters.

WELCH MICHAEL J. Beach n. depot.  
*See page 1217*

## Locksmiths.

LOOMIS C. T. 37 Central. *See page 1216*  
PECK GEORGE F. 44 Central. *See page*  
*1216*

## Lumber Dealer.

KNIGHT SAMUEL, 36 Central. *See page*  
*1217*

## Masons.

Haskell Alma C. (stone), Vine n. School  
Gorman Bros. (stone), Bridge n. Ashland  
ave.

SINNICKS GEORGE S. Ashland ave. P.  
O. box 325. *See page 1219*  
STANLEY O. M. & S. 11 Vine. *See page*  
*1219*

## Meat Market.

HOOPER FRANKLIN K. Central n.  
town hall. *See page 1217*

## Medicines.

GREEN ARTHUR L. School c. Central.  
*See head lines*

## Milk Dealers.

Baker R. & L. Mill opp. School  
Lucas Albert J. Ocean c. Summer  
Silva Manuel, Forest near Summer

## Mortgages.

WILLMONTON GEORGE E. 5 Pleasant  
*See page 1215*

## Music Teacher.

Hoare Jessie M. off Central

## Newspapers.

ESSEX ECHO, Isaac M. Marshall, editor,  
Bridge. *See page 1220*  
MANCHESTER CRICKET, Isaac M. Mar-  
shall, editor, Bridge. *See page 1220*

## Notaries Public.

Johnson William J. 25 Bridge  
Knowlton Warren F. Summer  
Minot Robert S. off Summer  
RABARDY JULIUS F. Central Sq.  
Tappan William H. North  
WILLMONTON GEORGE E. 5 Pleasant

**W. J. LEFAVOUR, Music Publisher.**

Watch our windows for  
latest publications. LE-  
FAVOUR'S Music STORE  
182 Essex Street, Salem.

# ARTHUR L. GREEN, DRUGGIST AND FAMILY CHEMIST.

CENTRAL SQUARE, next door to P. O., MANCHESTER.

MANCHESTER BUSINESS DIRECTORY.

1169

## Optical Goods.

LOOMIS C. T. 37 Central. *See page 1216*  
WINCHESTER H. B. Beach. *See page 1216*

## Organs and Pianos.

SHALLER FRANK R. Asbury st. Hamilton. *See page 767*

## Painters.

Crowell Bros. Bennett n. Bridge  
LANE EDWARD A. (house, sign and carriage), 59 School. *See page 1220*  
ORR ANDREW J. (house, sign and carriage), Brook n. School. *See page 1220*

## Paints, Oils and Varnishes.

LANE EDWARD A. 59 School. *See page 1220*

## Paper Hanger.

LANE EDWARD A. 59 School. *See page 1220*  
ORR ANDREW J. Brook n. School. *See page 1220*

## Photographer.

Cheever John R. Union c. Beach

## Physician.

Blaisdell George W. Union n. Beach

## Piano Polishers and Tuners.

Marshall Isaac M. Bridge byd. Bennett  
SHALLER FRANK R. Asbury st. Hamilton. *See page 767*

## Pianos and Organs.

PECK GEORGE F. 44 Central. *See page 1216*  
SHALLER FRANK R. Asbury st. Hamilton. *See page 767*

## Pictures.

WINCHESTER H. B. Beach. *See page 1216*

## Planing, Sawing and Turning.

DODGE C. FURNITURE CO. off North. *See page 1216*

## Plumbers.

BEATON DUNCAN T. 21 Central. *See page 1215*  
ROBERTSON ROBERT, Beach n. depot. *See page 726*

## Poultry and Game.

HOOPER FRANKLIN K. Central n. town hall. *See page 1217*

## Printer.

Leman Joseph (summer) Beach n. depot

## Provisions.

Campbell, Hubbard & Co. Union opp. Beach  
HOOPER FRANKLIN K. Central n. town hall. *See page 1217*

## Real Estate.

RABARDY JULIUS F. Central opp. town hall. *See page 1215*  
STANLEY EDWIN P. Summer. *See page 1215*  
WHEATLAND, ALLEN & ROGERS, 43 Church, Salem. *See page 1269*  
WILLMONTON G. E. 5 Pleasant. *See page 1215*

## Restaurant.

Reed Jeffrey S. Beach n. depot

## Saw Filers and Repairers.

LOOMIS C. T. 37 Central. *See page 1216*  
PECK GEORGE F. 44 Central. *See page 1216*

## Silver Ware.

WINCHESTER H. B. Beach. *See page 1216*

## Sporting Goods.

DAVIS MELVIN H. Central. *See page 1217*  
PECK GEORGE F. 44 Central. *See page 1216*

## Stables.

Boyle Patrick H. Summer n. Forest  
Manchester Stables, Tappan  
Masconomo Stables, Beach n. Masconomo  
Swett Simeon T. Bennett c. Pine

## Steam and Hot Water Heating.

BEATON DUNCAN T. 21 Central. *See page 1215*  
ROBERTSON ROBERT, Beach n. depot. *See page 726*

## Stone Contractors.

BURNHAM FREDERICK, School c. Vine. *See page 1218*  
CONNOLLY BROS. P. O. box 377. *See page 757*

## Stoves and Tinware.

BEATON DUNCAN T. 21 Central. *See page 1215*  
Carter John W. 10 School

## Surveyor.

ALLEN RAYMOND C. 7 Norwood ave. *See page 1215*

## Tailor.

Bettencourt James, Beach n. Union

## Teaming and Jobbing.

Allen John R. Summer c. Forest  
Baker R. & L. Mill opp. School  
BURNHAM FREDERICK, School c. Vine *See page 1218*  
Burnham Gilman M. 22 School  
Crombie Benjamin M. Pleasant n. Essex  
Girdler Amos H. Bridge n. Bennett  
Tenney Frank P. Bridge n. Bennett

“Armour & Co.’s Simon Pure Kettle Rendered Leaf Lard”

at THE I. P. HARRIS CO.

**Arthur L. Green,** PHYSICIANS' PRESCRIPTIONS *Central Square,*  
**CAREFULLY COMPOUNDED,** next door to P. O.,  
**MANCHESTER.**

1170

MANCHESTER BUSINESS DIRECTORY.

**Telephone.**

NEW ENGLAND TELEPHONE AND  
TELEGRAPH CO., 125 Milk, Boston.  
*See page 1274*

**Tin Plate and Sheet Iron Worker.**

BEATON DUNCAN T. 21 Central. *See*  
*page 1215*

**Toilet Articles.**

GREEN ARTHUR L. School c. Central.  
*See head lines*

**Undertaker.**

Babcock Alhanan, Pleasant opp. Essex

**Upholsterer.**

Johnson William Bridge n. Ashland ave.

**Watches, Clocks, etc.**

LOOMIS C. T. 37 Central. *See page 1216*  
WINCHESTER H. B. Beach. *See page*  
*1216*

**Wheelwrights.**

Lations J. P. Beach n. Union  
STANLEY EDWIN P. end Ashland ave.  
*See page 1215*

**Wood and Coal.**

BURNHAM FREDERICK, School c. Vine  
*See page 1218*

DOW JAMES B. Beach. *See page 1217*  
KNIGHT SAMUEL, 36 Central. *See*  
*page 1217*

**Wood Workers.**

DODGE C. FURNITURE CO. off North.  
*See page 1216*

**Sheet Music and Instruction Books**

at Cut Prices, at  
LEFAVOUR'S  
Up-to-date Music Store,  
182 Essex St., Salem

**ARTHUR L. GREEN,**

Fine Stationery and  
Writing Materials,  
Chamois Skins, Sponges,

**CENTRAL SQ.,**  
next door to P. O.,  
**MANCHESTER.**

## TOWN OF MANCHESTER.

### Officers.

*Selectmen, Assessors, and Overseers of the Poor.*—Alfred S. Jewett, chairman; John H. Cheever, George P. Dole. Regular meetings last Saturday in each month.

*Town Clerk.*—Alfred S. Jewett.

*Town Treasurer.*—Edwin P. Stanley.

*Town Auditor.*—Joseph A. Torrey.

*Board of Health.*—The Selectmen and Dr. Geo. W. Blaisdell.

*School Committee.*—Lyman W. Floyd, Edward A. Lane, Walter H. Ashley.

*Collector of Taxes.*—Edwin P. Stanley.

*Constables.*—Lewis O. Latons, George E. Hildreth, Leonard Andrews.

*Police.*—Thomas O. D. Urquhart, chief; George E. Hildreth, Clarence W. Morgan, Leonard Andrews.

*Library Committee.*—Roland C. Lincoln, chairman; Alfred S. Jewett, treasurer; Delucena L. Bingham, librarian and sec'y of trustees.

*Water Board.*—Nathan P. Meldram, George W. Jewett, Jeffrey T. Stanley.

*Pound Keeper.*—Albion Gilman.

*Fence Viewers.*—F. A. P. Kilham, William C. Rust.

*Measurers of Wood and Bark.*—Oliver T. Roberts, Wm. C. Rust, F. A. P. Kilham, George W. Jewett.

*Measurers of Lumber.*—Oliver T. Roberts, Wm. C. Rust, Charles C. Dodge.

*Field Drivers.*—John Baker, Albert J. Lucas, Henry J. Aveney.

*Registrars of Voters.*—William J. Johnson, James K. Tappan, James A. Reeves, Alfred S. Jewett.

*Superintendent of Streets.*—George Kimball.

*Superintendent of Cemeteries.*—Elhanan Babcock.

*Burial Agent.*—Edwin P. Stanley.

### Fire Department.

*Chief Engineer.*—James Hoare; John W. Coughlin, George S. Sinnicks, clerk.

*Fire Dept. House.* School n. Central.

*Steamer Seaside Co. No. 1.*—Charles O. Howe, Foreman; George E. Hildreth, Clerk.

*Hook and Ladder Co. No. 1.*—Granville Crombie, Foreman; G. D. Haskell, Clerk.

*Chemical Co. No. 1.*—Clarence W. Morgan, Foreman; Lyman W. Floyd, Clerk.

### Schools.

**STORY HIGH**, Bennett St. W. S. C. Russell, principal; Miss Alice Gleason, Miss Harriet B. Church, Miss Avis Antill, Miss Annie Clark, assistants.

**GEORGE A. PRIEST SCHOOL**, Washington cor. North. (GRAM., INTERMED., and PRIMARY). ————— principal; Miss E. Grace Kitfield, Miss Eliza G. Goldsmith, Miss Carrie E. Allen, Miss Etta F. Woodbury, Miss Nellie M. Leonard, assistants.

**COVE SCHOOL**, Summer cor. Magnolia ave. MIXED. Miss Amy B. Haskell.

**SUPERINTENDENT OF SCHOOLS.** George H. Armstrong of Belmont.

### Churches.

**BAPTIST CHURCH**, organized 1843. School near Central street. Clerk, J. Davis Baker; Treas. Mrs. Abbie Bullock; Deacons, J. Davis Baker, Robert Baker, Thomas B. Stone, Wm. K. Fleming, George Willmorton.

**CONGREGATIONAL CHURCH**, organized 1716. Pastor, Walter H. Ashley, Deacons, Albert E. Low, Oliver T. Roberts, Joseph A. Torrey, Francis A. P. Killam. Clerk, George F. Allen. Supt. of Sunday School, Albert Cunningham.

**EMANUEL EPISCOPAL CHURCH**, Masconomo st. No settled rector. Wm. J. Pert, sexton.

**SACRED HEART ROMAN CATHOLIC CHURCH**, School nearly opp. Vine ct. Under the charge of Rev. Francis J. Curran of Beverly.

**FIRST UNIVERSALIST CHAPEL**, Masconomo n. Beach. No settled pastor.

### Societies, etc.

**ANCIENT ORDER OF UNITED WORKMEN, NORTH SHORE LODGE, No. 68**, organized Aug. 31, 1886. Meetings held first and third Tuesdays of each month at Odd Fellows' Hall. Officers are elected at the last meeting in December. James Hoare, M. W.; Charles W. Sawyer, F.; John F. Hubbard, Recorder; Joseph N. Lipman, Financier.

**ESSEX COUNTY CLUB**, School byd. Pleasant, and Summer near Forest and Lincoln Sts. Incorp. 1893. Executive Committee: T. Jefferson Coolidge, Chair-

If you want a GOOD WAGON for any business, call on or write to....

**J. B. McLane** North Reading.

(1171)

**Arthur L. Green,** Sole Agent for  
Central Sq., next door to P. O., MANCHESTER.

**BAKER'S CHOCOLATES**  
...in Packages or by the Pound.

1172-1214

DIRECTORY OF MANCHESTER.

man; T. Dennie Boardman, John A. Burnham, Charles E. Cotting, Philip Dexter, James McMillan, E. B. R. Thayer. Henry W. Cunningham, Secretary and Treasurer.

GRAND ARMY OF THE REPUBLIC, ALLEN POST, No. 67, organized Sept. 29, 1868. Meetings held Friday evenings at Grand Army Hall. Officers are elected annually in December. Edwin P. Stanley, Com.; George E. Andrews, S. V. C.; John G. Haskell, J. V. C.; James H. Rivers, Adj.; Alfred S. Jewett, Qr. Mr.

G. A. R. WOMAN'S RELIEF CORPS, ALLEN CORPS, No. 119, organized March 14, 1889. Meetings held Thursdays of each week at G. A. R. hall. Officers elected annually in December. Mrs. Eliza Crombie, Pres.; Mrs. Ellen I. Horton, S. V. P.; Mrs. Hannah Tappan, Sec.; Miss Mary A. Stanley, Treas.

INDEPENDENT ORDER OF ODD FELLOWS, MAGNOLIA LODGE, No. 149, organized Aug. 2, 1869. Meetings held every Thursday at Odd Fellows' Hall. Officers are elected in June and December. Geo. H. Hobbs, N. G.; Edward A. Lane, Treas.; William J. Johnson, Sec.

I. O. O. F. LIBERTY LODGE, DAUGHTERS OF REBEKAH, No. 78, organized March 29, 1889. Meetings held Friday evenings at Odd Fellows' Hall. Officers elected at last meeting in December. Mrs. Rebecca M. Andrews, N. G.; Mrs. Abbie S. Bullock, Treas.; Mrs. George W. Hooper, Sec.

I. O. OF R. M., CONOMO TRIBE, No. 113, organized May, 1893. Meetings held first and third Wednesdays each month at Odd Fellows' Hall. Officers elected at last meetings in June and December. Emanuel Thomas, Sachem; Isaac N. Marshall, Chief of Records; Leonard Andrews, Keeper of Wampum.

KETTLE COVE GOLF CLUB, Summer n. Gloucester line; incorp. in 1897. F. Gordon Morrill, Pres.; C. S. Penhallow, Sec. and Treas.

MANCHESTER YACHT CLUB, Tuck's pt., W. M., organized in 1892; incorp., 1895. Wm. A. Tucker, Com.; Reginald Boardman, Sec. and Treas.; David Fenton, Measurer.

PILGRIM FATHERS, WILLIAM JEFFREY COLONY, No. 109, organized April 6, 1888. Meetings are held the second and fourth Mondays of each month at Odd Fellows' Hall. Officers are elected in January and July. John F. Hubbard, Gov.; C. Melvin Dodge, Sec.; Charles C. Dodge, Treas.

SONS OF VETERANS, COL. H. P. WOODBURY CAMP, No. 149. Meetings held each Tuesday evening from October until May, and first Tuesdays in June, July and August, at G. A. R. Hall. Carroll P. Crombie, Capt.; Ernest W. Andrews, 1st Lieut.; Frank A. Martin, 2d Lieut.; Lawrence J. Watson, 1st Sergt.; Thomas A. Baker, Q. M. Sergt.

#### Manchester Post Office.

*School next Central.*

Postmaster, Samuel L. Wheaton. Assistant, Miss Lucy J. Johnson. Clerk, Rita F. Crombie. Office open from 7 A. M. to 8 P. M. Mails for Boston and way stations and New York close at 7.18, 9.50 A. M., and 1.05, 4.51 P. M.; for Gloucester and Rockport at 11.10 A. M.; 2.40, 5.25, 8.00 P. M.

Mails due from Boston and way stations and New York at 7.10, 11.45 A. M., 3.15, 6.00 P. M.; from Gloucester and Rockport 7.55, 10.30 A. M., 1.40, 5.26 P. M.

#### Railroad Stations.

MAGNOLIA, B. F. Wetherell, agent, end Magnolia ave.

MANCHESTER, F. G. Cheever, agent, Beach n. Union

WEST MANCHESTER, T. H. Nickerson, agent, end Harbor.

**PIANOS AND ORGANS**

On easy terms. \$1.00 to \$2.00 per week, at Lefavour's UP-TO-DATE MUSIC STORE, 182 Essex St., Salem, Mass.

---

RAYMOND C. ALLEN,  
 Land Surveyor and Civil Engineer,  
 MANCHESTER, MASS.

P. O. Box 25.

Residence, 7 Norwood Avenue.

---

**GEO. E. WILLMONTON,**  
**Carpenter and Builder.** Jobbing Promptly Attended To. 5 Pleasant St., Manchester-by-the-Sea  
 Telephone 16-3, Manchester.  
 Telephone 1914, Boston.  
 170 SUMMER ST., ROOM 430, BOSTON.

---

**GEO. E. WILLMONTON,**  
**Real Estate, Mortgages and Insurance. Justice of the Peace.**  
 170 Summer St., Room 430, BOSTON. Telephone 1914, Boston.  
 Residence, Windemere Park, MANCHESTER-BY-THE-SEA. Telephone 16-3, Manchester.

---

**JULIUS F. RABARDY,**  
**Insurance, Real Estate, Notary Public, Justice of the Peace,**  
 CENTRAL SQ., MANCHESTER-BY-THE-SEA, MASS.  
 Agent for the following Companies:—American Ins. Co., of Boston, Mass.; The American Fire Ins. Co., of Phila.; Magdeburg Fire Ins. Co., of Germany; North American Ins. Co., of Boston.

---

**D. T. BEATON,**  
**Plumber and Heating,**

Kitchen Furnishing Goods, Lamps, Etc. Farming and Gardening Tools; Poultry and Mosquito Netting. Agent for the Magee Ranges, Furnaces, and all the other leading makes. Steam Fitting and Hot Water Heating; Tin, Copper and Sheet Iron Work promptly attended to.

Telephone Connection 14-3.

21 Central Square, = = Manchester, Mass.

---

**EDWIN P. STANLEY,**  
**Real Estate and Auctioneer.**

Real Estate, Bought, Sold, Exchanged, Leased, Rented and Managed.

SUMMER ST., MANCHESTER-BY-THE-SEA.



A 5054

**H. B. WINCHESTER,**  
Jeweler, Diamonds, Watches & Jewelry,

Opp. Depot, Dow's Block, BEACH ST.,

MANCHESTER-BY-THE-SEA. MASS.

A full line of Leather Goods. Fine Repairing of  
Watches a Specialty. Local Sketches  
and Water Colors.

**GEORGE F. PECK,**  
**Bicycles**

**Sold and  
Repaired.**



ENAMELING,  
BRAZING,  
VULCANIZING.

Sewing Machines, Clothes Wringers, Guns,  
Locks, Trunks and Bags, neatly repaired.  
Also Saws, Knives, Scissors and Lawn  
Mowers, sharpened and repaired.

Sporting Goods and Ammunition. Flags and Bunting.



**Telephone  
and Electric  
Work** a Specialty.

Bicycles Stored for the  
Winter.

Agents for the ESTEY  
Piano and Organ Co.,  
Boston. Also, Orders  
for Tuning taken.

**44 Central St.,  
MANCHESTER, MASS.**

TELEPHONE CONNECTION.

**George F. Allen,**  
Dealer in Dry and Fancy Goods,

Embroidery and Sewing Silk, Worsted, Ribbons, Laces, Etc., a specialty. Gents' Furnishing  
Goods; Ladies', Gents' and Children's Bathing Suits. Shirt Waists and Skirts; Wrappers,  
Skirts and Waists combined.

Old Corner Store, Central Sq., MANCHESTER-BY-THE-SEA.

MANCHESTER-BY-THE-SEA.

Optical Goods Repaired, Knives  
and Scissors Ground, Umbrellas  
Mended, Saw Filing and Key  
Fitting.

...Jewelry and Watch Repairing a Specialty...

A choice line of Watches, Chains, Kings, Etc.,  
always in stock.

**C. T. LOOMIS,**  
Jeweler and Optician.



**C. Dodge Furniture Company** Manufacturers of  
various kinds of **Furniture..**

To order or for the trade.

Sawing, Planing, Turning, Moulding, Etc., done promptly  
in a first-class manner at Reasonable Prices.

FACTORY AND STEAM MILL, NORTH ST.,

MANCHESTER, MASS.





**SAMUEL KNIGHT,**  
 — DEALER IN —  
**Wood, Coal, Lumber,**  
*Lime, Cement, Hay, Grain and  
 Drain Pipe.*  
**Office and Wharf, Central St.,**  
 NEAR TOWN HALL,  
**MANCHESTER, MASS.**

**JAMES B. DOW,**

**JOHN H. CHEEVER,**  
 Manager.  
**Coal and Wood,**  
 Manchester and Beverly Farms.

Office, Beach St., opposite B. & M. Station, Telephone 12-5, Manchester, Mass.  
 Wharf, at Ashland Avenue, Telephone 6-3. Manchester, Mass.

**POCKETS AT BEVERLY FARMS, NEAR B. & M. STATION. P. O. Box 52.**

**MELVIN H. DAVIS,** Dealer in  
**Bicycles, Sporting Goods, Tennis and Golf Supplies.** First-Class Bicycle  
 ...REPAIRING.  
 Lawn Mowers and Cutlery Sharpening a specialty—to be done by steam power.  
**CENTRAL ST., RABARDY'S BUILDING, MANCHESTER-BY-THE-SEA.**

**SHELDON'S MARKET,** F. K. HOOPER, Prop.  
 — DEALER IN —

**Poultry, Game, First-Class Provisions,**  
**Vegetables, Etc.**  
**CENTRAL ST., MANCHESTER-BY-THE-SEA.**  
 TELEPHONE 15-3.

**MANCHESTER. BEVERLY FARMS. PRIDE'S CROSSING. MAGNOLIA.**

**Welch's Fish Market...**

Beach St., MANCHESTER, MASS.  
 BOSTON STORE, 52 Charles St.



Try our Cotuit Little Neck  
 Clams opened at  
 ...your residence.  
**Ocean, Lake and Pond Fresh Fish.**  
 Orders called for Daily. Prompt Delivery. Telephone 106.

# AYERS BROTHERS,

DEALERS IN  
**SPRING POND**  
**..ICE..**

No. 48 Summer Street,  
Manchester, Mass.

Supply of family and retail trade a specialty.

*All orders promptly attended to.*

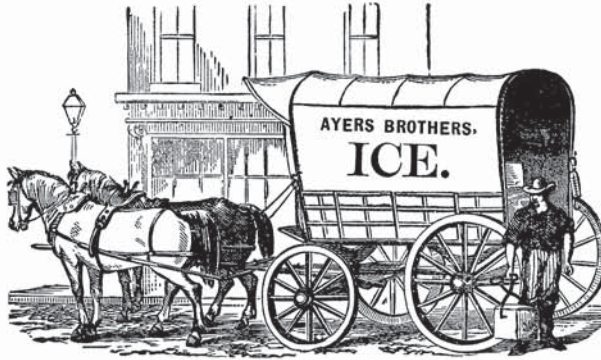

**S**PRING POND is situated in the northeastern part of the town, remote from any habitation, and has a nice, clean gravelly bottom, with a number of boiling springs, making it very desirable for domestic use. Its purity is attested by the following analysis made by the well-known Dr. Bennett F. Davenport, of 161 Tremont street, Boston, a member of the American Chemical Society, also of London, Paris, Berlin and other societies.

"Figures express parts in 100,000 parts of water.

Free Ammonia, - - - - -	0.0000	Volatile Residue, - - - - -	.90
Albuminoid Ammonia, - - - - -	0.0012	Total Residue, - - - - -	1.00
Chlorine, - - - - -	0.15	Hardness, - - - - -	Very soft
Fixed Residue, - - - - -	0.10		

The water of the above ice when melted was of great purity, free from all objectionable elements, and especially fit for table use.

**BENNETT F. DAVENPORT."**



EVERETT L. EDMANDS, JAMES A. CROCKER.  
ESTABLISHED 1858.

## Manchester Ice Co.,

Successors A. F. BENNETT,  
to . . .

Dealer in

Warranted.. **ICE** Analysis.....  
Pure **A 1.**

Orders solicited and promptly attended to.

Box 464, Manchester-by-the-Sea, Mass.

## Frederick Burnham, CONTRACTOR and ROAD BUILDER

*Estimates given on BLASTING, GRADING and all kinds of STONE WORK.*

*EXCAVATING of Cesspools and Vaults. Cisterns and Wells PUMPED OUT. Teaming and Jobbing.*

*Dealer in Wood, Hay, Stone, Gravel, Loam.*

Residence Cor. School and Vine Sts., P. O. Box 273, MANCHESTER, MASS.

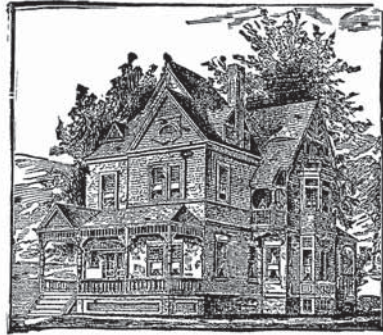

**ROBERTS & HOARE,**  
**Carpenters and Builders.**

**CONTRACT WORK A  
SPECIALTY.**

*Shop off Central, opp. Town Hall.*

O. T. Roberts, Union St. **Manchester-By-the-Sea.**  
W. Hoare, School St.

*Particular Attention Paid to Jobbing.*

**GEO. S. SINNICKS,**

**All Kinds of Brick Work  
and Plastering. Mason and Contractor.**

**Fire Places, Tiling and General Jobbing.**

*P. O. Box 325. Residence, Ashland Avenue, MANCHESTER, MASS.*

**LEWIS KILLAM,**  
**CARPENTER, CONTRACTOR AND**  
**... BUILDER ...**

*20 Years' Practical Experience.*

*Will also do all kinds of Jobbing in Carpentering.  
Plans and Specifications Furnished.*

*Residence and Shop,  
Desmond Ave., Manchester-By-the-Sea.*

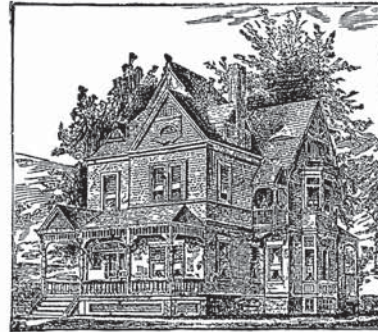

**O. M. & S. STANLEY,**



**Masons and  
Contractors.**

*Bricklaying, Plastering and Whitewashing. Drain Pipe Furnished and Laid.*

*Manufacturers of Carbonized Cement Drain Pipe.  
All Work Done in a Practical Manner.*

**No. 11 Vine Street, = Manchester-by-the-Sea.**

**EDWARD A. LANE,**  
**House, Sign and Carriage Painting.**  
**GLAZING, DECORATING AND PAPER HANGING.**

The Best Equipped Shop to be found in Essex County. Experienced workmen  
for each branch of the business.

Branch Store at Hamilton. School Street, Manchester, Mass.

---

**A. J. ORR,**

CONTRACTOR FOR ALL KINDS OF

**Painting, Paper Hanging, Kalsomining,**  
**WALL TINTING, GLAZING, ETC.**

Brook St., Manchester-By-the-Sea, Mass.

*Post Office Box 393.*

---

The Manchester Cricket.....  
The Essex Echo,

Are Valuable Advertising Mediums.

PUBLISHED BY

ISAAC M. MARSHALL,  
Bridge St., Manchester.

---

**POSTAL REGULATIONS.  
DOMESTIC.**

NOTE.—All kinds of mail matter (except regular publications sent to subscribers) must be prepaid by postage stamps. Nothing *sealed* except a letter in its usual and ordinary form can be sent to Canada in the mails.

*FIRST CLASS MATTER.*

**Letters and Postal Cards in the U. S.**

LETTERS.—(To be sent beyond the office where deposited, or any letter carrier office. Letters and written matter, also all articles sealed, for <i>each ounce or fraction thereof</i> , no limit to weight. Must be prepaid . . . . .	.02
DROP OR LOCAL LETTERS.—(To be sent within the delivery of the office where deposited, if not a letter-carrier office) <i>for each ounce or fraction</i> . . . . .	.01
REGISTERED LETTERS.—The fee for registered letters (in addition to the regular postage, which must be fully prepaid) is, <i>per letter</i> . . . . .	.08
POSTAL CARDS, with <i>no writing on the face but the address</i> , cost each . . . . .	.01
SPECIAL (OR IMMEDIATE) DELIVERY LETTERS.—They require a special stamp, in addition to regular postage . . . . .	.10

*SECOND CLASS MATTER.—(Rates for Publishers, etc.)*

ALL NEWSPAPERS AND OTHER PERIODICALS, one copy each to actual subscribers residing within the county where they are printed, wholly or in part, and published, except those deliverable at letter carrier offices . . . . .	free
NEWSPAPERS AND PERIODICALS to regular subscribers and sample copies <i>each pound or fraction</i> . . . . .	.01
NEWSPAPERS (except weeklies) AND PERIODICALS not exceeding two ounces in weight, when deposited in a letter carrier's office for delivery by its carrier, each . . . . .	.01
PERIODICALS over two ounces in weight, prepaid by postage stamps affixed . . . . .	.02
WEEKLIES deliverable by carriers, at letter carrier offices, <i>for each pound or fraction</i> . . . . .	.01
TRANSIENT NEWSPAPERS AND PERIODICALS, when posted by persons other than the publisher or news agent, printed regularly in known offices of publication, for <i>each four ounces or fraction</i> . . . . .	.01

*THIRD CLASS MATTER.*

**Miscellaneous Printed Matter, etc., in the U. S.**

PAMPHLETS, occasional publications, proof-sheets, or corrected proofs, and manuscript copy accompanying the same, and all matter wholly in print not issued regularly, <i>in which the printing forms the principle use</i> and not exceeding four pounds in weight for <i>each two ounces or fraction</i> . . . . .	.01
BOOKS (only printed).—For <i>each two ounces or fraction</i> , not over four pounds in weight ( <i>single volumes may be over.</i> ) . . . . .	.01

*FOURTH CLASS MATTER.*

**Merchandise in the U. S.**

MERCHANDISE.—Samples of metals, ores, minerals or merchandise, paintings in oil or water, crayon drawings, printed envelopes, bill-heads, letter-heads, blotting paper with printed advertisements thereon, blank cards, photograph albums, blank books, labels, tags, playing cards; and any other article not of the other classes, and not liable to damage the mails, or injure any person, not exceeding four pounds in weight, for <i>each ounce or fraction thereof</i> . . . . .	.01
SEEDS, cuttings, bulbs, roots and scions, <i>for each two ounces or fraction</i> . . . . .	.01
Fee for registration, in addition to the postage, for each package . . . . .	.08

# CENSUS OF MASSACHUSETTS, 1895.

Total, - 2,500,183.

Names of cities are printed in small capitals,

<p><b>BARNSTABLE CO.</b>                      Barnstable... 4,055                      Bourne..... 1,580                      Brewster..... 901                      Chatham..... 1,809                      Dennis..... 2,545                      Eastham..... 476                      Falmouth.... 2,655                      Harwich..... 2,532                      Mashpee.... 380                      Orleans..... 1,198                      Provincetown 4,555                      Sandwich.... 1,580                      Truro..... 815                      Wellfleet.... 968                      Yarmouth.... 1,655                      Total..... 27,654</p> <p><b>BERKSHIRE CO.</b>                      Adams..... 7,837                      Alford..... 280                      Becket..... 888                      Berkshire.... 1,176                      Clarksburg.. 1,009                      Dalton..... 3,210                      Egremont.... 836                      Florida..... 425                      Gt. Barrington 4,794                      Hancock.... 511                      Hinsdale.... 1,650                      Lanesborough 848                      Lee..... 4,066                      Lenox..... 2,872                      Monterey.... 464                      Mt. Washing'tn 136                      New Ashford.. 116                      New Marlboro' 1,288                      No. Adams... 19,138                      Otis..... 511                      Peru..... 308                      Pittsfield... 20,461                      Richmond.... 701                      Sandisfield.. 802                      Savoy..... 504                      Sheffield.... 1,897                      Stockbridge.. 2,077                      Tyringham... 363                      Washington.. 423                      W. Stockbridge 1,257                      Williams'tn.. 4,887                      Windsor..... 556                      Total..... 86,292</p> <p><b>BRISTOL CO.</b>                      Acushnet... 1,115                      Attleborough 8,388                      Berkley.... 955                      Dartmouth... 3,107                      Dighton.... 1,797                      Easton..... 4,452                      Fairhaven... 3,338                      FALL RIVER 89,203                      Freetown... 1,405                      Mansfield... 3,722                      N. BEDFORD 55,251                      N. Attleboro' 6,576                      N'orton.... 1,614                      Raynham.... 1,518                      Rehoboth... 1,810                      Seekonk.... 1,465                      Somerset... 1,983                      Swansea.... 1,627                      TAUNTON... 27,115                      Westport... 2,678                      Total..... 219,019</p> <p><b>DUKES CO.</b>                      Chilmark... 304                      Cottage City. 1,038</p>	<p>Edgartown.. 1,125                      Gay Head... 169                      Gosnold..... 140                      Tisbury..... 1,002                      West Tisbury 460                      Total..... 4,238</p> <p><b>ESSEX CO.</b>                      Amesbury... 9,986                      Andover.... 6,145                      BEVERLY... 11,806                      Boxford.... 727                      Bradford.... 4,736                      Danvers.... 8,181                      Essex..... 1,587                      Georgetown.. 2,050                      GLOUCESTER 28,211                      Groveland... 2,333                      Hamilton... 1,356                      HAVERHILL.. 30,209                      Ipswich.... 4,720                      LAWRENCE.. 52,164                      LYNN..... 62,354                      Lynnfield... 818                      Manchester.. 1,876                      Marblehead.. 7,671                      Merrimac... 2,301                      Methuen.... 5,690                      Middleton... 838                      Nahant..... 865                      Newbury.... 1,489                      NEWBURY T. 14,552                      No. Andover. 3,569                      Peabody.... 10,507                      Rockport... 5,289                      Rowley.... 1,272                      SALEM..... 34,473                      Salisbury... 1,300                      Saugus.... 4,497                      Swampscott. 3,259                      Topsfield... 1,033                      Wenham.... 886                      W. Newbury. 1,643                      Total..... 330,398</p> <p><b>FRANKLIN CO.</b>                      Ashfield.... 1,013                      Bernardston. 778                      Buckland... 1,548                      Charlemont. 1,041                      Colrain.... 1,610                      Conway.... 1,304                      Deerfield... 3,007                      Erving..... 964                      Gill..... 1,082                      Greenfield... 6,229                      Heath..... 476                      Leverett.... 744                      Leyden.... 363                      Monroe.... 298                      Montague... 6,038                      New Salem. 869                      Northfield... 1,851                      Orange..... 5,361                      Rowe..... 498                      Shelburne... 1,560                      Shutesbury.. 444                      Sunderland. 696                      Warwick.... 599                      Wendell.... 529                      Whately.... 755                      Total..... 40,145</p> <p><b>HAMPDEN CO.</b>                      Agawam.... 2,408                      Blandford... 849                      Brimfield... 962                      Chester..... 1,429</p>	<p>CHICOPEE... 16,420                      E. Longmed'w 1,591                      Granville... 1,005                      Hampden... 743                      Holland..... 199                      HOLYOKE... 40,322                      Longmeadow 620                      Ludlow..... 2,562                      Monson..... 3,746                      Montgomery. 275                      Palmer..... 6,858                      Russell..... 846                      Southwick... 961                      SPRINGFIELD 51,522                      Tolland.... 309                      Wales..... 783                      Westfield... 10,663                      W. Springfi'd 6,125                      Wilbraham... 1,740                      Total..... 152,938</p> <p><b>HAMPSHIRE CO.</b>                      Amherst.... 4,785                      Belchertown. 2,161                      Chesterfield. 589                      Cummington. 750                      Easthampton 4,790                      Enfield.... 990                      Goshen.... 304                      Granby.... 748                      Greenwich... 481                      Hadley.... 1,704                      Hatfield... 1,262                      Huntington. 1,450                      Middlefield. 386                      NORTHAMPTON 16,746                      Pelham.... 486                      Plainfield... 450                      Prescott.... 401                      Southampton. 1,054                      So. Hadley... 4,443                      Ware..... 7,651                      Westhampton 476                      Williamsburg 1,955                      Worthington 648                      Total..... 54,710</p> <p><b>MIDDLESEX CO.</b>                      Acton..... 1,978                      Arlington... 6,517                      Ashby..... 894                      Ashland.... 2,090                      Ayer..... 2,101                      Bedford.... 1,169                      Belmont.... 2,843                      Billerica... 2,577                      Boxboro.... 307                      Burlington... 574                      CAMBRIDGE. 81,643                      Carlisle.... 492                      Chelmsford.. 3,162                      Concord.... 5,175                      Dracut.... 2,443                      Dunstable... 400                      EVERETT... 18,573                      Framingham 9,512                      Groton..... 2,192                      Holliston... 2,718                      Hopkinton.. 2,984                      Hudson.... 5,308                      Lexington.. 3,498                      Lincoln.... 1,111                      Littleton... 1,136                      LOWELL... 84,367                      MALDEN... 29,708                      MARLBORO' 14,977                      Maynard... 3,090                      MEDFORD... 14,474                      Melrose.... 11,965                      Natick..... 8,814</p>	<p>NEWTON.... 27,590                      No. Reading.. 835                      Pepperell... 3,321                      Reading.... 4,717                      Sherborn... 1,446                      Shirley.... 1,399                      SOMERVILLE 52,200                      Stoneham... 6,284                      Stow..... 920                      Sudbury.... 1,141                      Tewksbury... 3,379                      Townsend... 1,780                      Tynsboro... 635                      Wakefield... 8,304                      WALTHAM... 20,876                      Watertown.. 7,788                      Wayland.... 2,026                      Westford... 2,418                      Weston.... 1,710                      Wilmington.. 1,420                      Winchester.. 6,150                      WOBURN... 14,178                      Total..... 499,217</p> <p><b>NANTUCKET CO.</b>                      Nantucket... 3,016                      Total..... 3,016</p> <p><b>NORFOLK CO.</b>                      Avon..... 1,826                      Bellingham.. 1,481                      Braintree... 5,311                      Brookline... 16,164                      Canton..... 4,636                      Cohasset... 2,474                      Dedham.... 7,211                      Dover..... 668                      Foxboro.... 3,219                      Franklin... 5,136                      Holbrook... 2,298                      Hyde Park... 11,826                      Medfield... 1,872                      Medway.... 2,913                      Millis.... 1,006                      Milton..... 5,518                      Needham... 3,511                      Norfolk.... 882                      Norwood... 4,574                      QUINCY... 20,712                      Randolph... 3,694                      Sharon.... 1,717                      Stoughton... 5,272                      Walpole... 2,994                      Wellesley... 4,229                      Weymouth... 11,291                      Wrentham... 2,584                      Total..... 134,819</p> <p><b>PLYMOUTH CO.</b>                      Abington... 4,201                      Bridgewater. 4,686                      BROCKTON.. 33,165                      Carver.... 1,016                      Duxbury... 1,966                      E. Bridgewa'r 2,894                      Halifax.... 497                      Hanover... 2,051                      Hanson.... 1,380                      Hingham... 4,819                      Hull..... 1,044                      Kingston... 1,746                      Lakeville... 870                      Marion.... 759                      Marshfield.. 1,760                      Mattapoisett 1,032                      Middleboro' 6,689                      Norwell... 1,540                      Pembroke... 1,223</p> <p>Plymouth... 7,957                      Plympton... 549                      Rochester... 1,021                      Rockland... 5,523                      Scituate.... 2,246                      Wareham... 3,367                      W. Bridgew'r 1,747                      Whitman... 5,744                      Total..... 101,498</p> <p><b>SUFFOLK CO.</b>                      BOSTON... 496,920                      CHELSEA... 31,264                      Revere.... 7,423                      Winthrop... 4,192                      Total..... 539,799</p> <p><b>WORCESTER CO.</b>                      Ashburnham 2,148                      Athol..... 7,364                      Auburn... 1,598                      Barre..... 2,278                      Berlin.... 897                      Blackstone... 6,039                      Bolton..... 797                      Boylston... 729                      Brookfield... 3,279                      Charlton... 1,877                      Clinton.... 11,497                      Dana..... 717                      Douglas... 2,026                      Dudley.... 3,203                      FITCHBURG 26,409                      Gardner... 9,182                      Grafton... 5,101                      Hardwick... 2,655                      Harvard... 1,162                      Holden.... 2,602                      Hopedale... 1,377                      Hubbardston 1,274                      Lancaster... 2,180                      Leicester... 3,239                      Leominster.. 9,211                      Lunenburg.. 1,237                      Mendon.... 889                      Milford.... 8,959                      Millbury... 5,222                      New Braintree 542                      Northboro... 1,940                      Northbridge. 5,286                      No. Brookfield 4,635                      Oakham.... 605                      Oxford.... 2,390                      Paxton.... 426                      Petersham.. 952                      Phillipston. 460                      Princeton... 952                      Royalston... 890                      Rutland.... 978                      Shrewsbury.. 1,524                      Southboro... 2,223                      Southbridge. 8,250                      Spencer.... 7,614                      Sterling... 1,218                      Sturbridge.. 1,910                      Sutton..... 3,420                      Templeton... 2,915                      Upton.... 2,150                      Uxbridge... 3,546                      Warren.... 4,430                      Webster.... 7,799                      Westboro... 5,235                      W. Boylston. 2,968                      W. Brookfield 1,467                      Westminster. 1,315                      Winchendon. 4,490                      WORCESTER. 98,767                      Total..... 306,445</p>
--------------------------------------------------------------------------------------------------------------------------------------------------------------------------------------------------------------------------------------------------------------------------------------------------------------------------------------------------------------------------------------------------------------------------------------------------------------------------------------------------------------------------------------------------------------------------------------------------------------------------------------------------------------------------------------------------------------------------------------------------------------------------------------------------------------------------------------------------------------------------------------------------------------------------------------------------------------------------------------------------------------------------------------------------------------------------------------------------------------------------------------------------------------------------------------------------------------------------------------------------------------------------------------------------------------------------------------------------------------------------------------------------------------------------------------------------------------------------------------------------------------------------------------------------------------------------------------------------------------------------------------------------------------------------------------------------------------------------------------------------------------------------------------------------------------------------------------------------------------------------------------------------------------------------------------------------------------------------------------------------------------------------------------------------------------------------------------------------------------------------------------------------------------------------------------------------------------------------------------------------------------------------------------------------------------------------------------------------------------------------------------------------------------------------------------------------------------------------------------------------------------------------------------------------------------------------------------------------------------------------------------------------------------------------------------------------------------------------------------------------------------------------------------------------------------------------------------------------------------------------------------------------------------------------------------------------------------------------------------------------------------------------------------------------------------------------------------------------------------------------------------------------------------------------------------------------------------------------------------------------------------------------------------------------------------------------------------	---------------------------------------------------------------------------------------------------------------------------------------------------------------------------------------------------------------------------------------------------------------------------------------------------------------------------------------------------------------------------------------------------------------------------------------------------------------------------------------------------------------------------------------------------------------------------------------------------------------------------------------------------------------------------------------------------------------------------------------------------------------------------------------------------------------------------------------------------------------------------------------------------------------------------------------------------------------------------------------------------------------------------------------------------------------------------------------------------------------------------------------------------------------------------------------------------------------------------------------------------------------------------------------------------------------------------------------------------------------------------------------------------------------------------------------------------------------------------------------------------------------------------------------------------------------------------------------------------------------------------------------------------------------------------------------------------------------------------------------------------------------------------------------------------------------------------------------------------------------------------------------------------------------------------------------------------------------------------------------------------------------------------------------------------------------------------------------------------------------------------------------------------------------------------------------------------------------------------------------------------------------------------------------------------------------------------------------------------------------------------------------------------------------------------------------------------------------------------------------------------------------------------------------------------------------------------------------------------------------------------------------------------------------------------------------------------------------------------------------------------------------------------------------------------------------------------------------------------------------------------------------------------------------------------------------------------------------------------------------------------------------------------------------------------------------------------------------------------------------------------------------------------------------------------------------------------------------------------------------------------	---------------------------------------------------------------------------------------------------------------------------------------------------------------------------------------------------------------------------------------------------------------------------------------------------------------------------------------------------------------------------------------------------------------------------------------------------------------------------------------------------------------------------------------------------------------------------------------------------------------------------------------------------------------------------------------------------------------------------------------------------------------------------------------------------------------------------------------------------------------------------------------------------------------------------------------------------------------------------------------------------------------------------------------------------------------------------------------------------------------------------------------------------------------------------------------------------------------------------------------------------------------------------------------------------------------------------------------------------------------------------------------------------------------------------------------------------------------------------------------------------------------------------------------------------------------------------------------------------------------------------------------------------------------------------------------------------------------------------------------------------------------------------------------------------------------------------------------------------------------------------------------------------------------------------------------------------------------------------------------------------------------------------------------------------------------------------------------------------------------------------------------------------------------------------------------------------------------------------------------------------------------------------------------------------------------------------------------------------------------------------------------------------------------------------------------------------------------------------------------------------------------------------------------------------------------------------------------------------------------------------------------------------------------------------------------------------------------------------------------------------------------------------------------------------------------------------------------------------------------------------------------------------------------------------------------------------------------------------------------------------------------------------------------------------------------------------------------------------------------------------------------------------------------------------------------------------------------------------------------------------------------------------------------------------------------------------------------------------------------------------------------------------------	------------------------------------------------------------------------------------------------------------------------------------------------------------------------------------------------------------------------------------------------------------------------------------------------------------------------------------------------------------------------------------------------------------------------------------------------------------------------------------------------------------------------------------------------------------------------------------------------------------------------------------------------------------------------------------------------------------------------------------------------------------------------------------------------------------------------------------------------------------------------------------------------------------------------------------------------------------------------------------------------------------------------------------------------------------------------------------------------------------------------------------------------------------------------------------------------------------------------------------------------------------------------------------------------------------------------------------------------------------------------------------------------------------------------------------------------------------------------------------------------------------------------------------------------------------------------------------------------------------------------------------------------------------------------------------------------------------------------------------------------------------------------------------------------------------------------------------------------------------------------------------------------------------------------------------------------------------------------------------------------------------------------------------------------------------------------------------------------------------------------------------------------------------------------------------------------------------------------------------------------------------------------------------------------------------------------------------------------------------------------------------------------------------------------------------------------------------------------------------------------------------------------------------------------------------------------------------------------------------------------------------------------------------------------------------------------------------------------------------------------------------------------------------------------------------------------------------------------------------------------------------------------------------------------------------------------------------------------------------------------------------------------------------------------------------------------------------------------------------------------------------------------------------------------------------------------------------------------------------------------------------------------------------------------------------------------------------------------------------------------------------------------------------------------------------------------------------------------------------------------------------------------------------------------------------------------------------------------------------------------------------------------------------------------------------------------------------------------------------------------------------------------------------------------------------------------------------------------------------------------------------------------------------------------------------------------------------------------------------------------------------------------------------------------------------------------------------------------------------------------------------------------------------------------------------------------------------------------------------------------------------------------------------------------------------------------------------------------------------------------------------------------------------------------------------------------------------------------------------------------------------------------------------------------------------------------------------------------------------------------------------------------------------------------------------------------------------------------------------------------------------------------------------------------------------------------------------------------------------------------------------------------------------------------------------------------------------------------------------------------------------------------------------------------------------------------------------------------------------------------------------------------------------------------------------------------------------------------------------------------------------------------------------------------------------------------------------------------------------------------------------------------------------------------------------------------------------------------------------------------------------------------------------------------------------------------------------------------------------------------------------------------------------------------------------------------------------------------------------------------------------------------------------------------------------------------------------------------------------------------------------------------------------------------------------------------------------------------------------------------------------------------------------------------------------------------------------------------------------------------------------------------------------------------------------------------------------------------------------------------------------------------------------------------------------------------------------------------------------------------------------------------------------------------------------------------------------------------------------------------------------------------------------------------------------------------------------------------------



Salem's Leading  
Music Store . . .

77 Washington  
Street.

Graphophones and  
Supplies, Sheet Music  
and Books. Every-  
thing known in Music.

*McPhail*

*Pianos ...*

Connected by  
Telephone.....

**BROWN & EMILIO.**

**HALLS  
and  
THEATRES.**



This imprint on your printing  
means careful and neat work.

**Salem Press :**  
THE SALEM PRESS CO., SALEM, MASS.  
UP STAIRS, 4 CENTRAL ST.

# The New York Life Ins. Co.

writes more business than any other company in the world.  
THERE MUST BE SOME REASON FOR IT.

JOHN A. McCALL, President.  
C. H. FLEMING, General Agent,

237 Essex Street,

Salem, Mass.

## John H. Reeves, SUCCESSOR TO X. H. SHAW & SON.

*Established in 1820.*

Particular attention paid to re-  
gilding old frames.

Etchings, Engravings, Photogravures,  
Photographs, Reproductions, Etc.

..PICTURE FRAMERS..

Cleaning and Restoring of old En-  
gravings and Paintings  
a Specialty.

283 Essex St., Mechanic Hall Building, - SALEM.

Andrews Moulton & Johnson,  
CITY BILL POSTERS.



## THE SHAWMUT HAT STORE

— IS THE —

ONLY REGULAR  
HAT STORE  
IN SALEM.

— DEALERS IN —

HATS,  
CAPS,  
FURS,

TRUNKS,  
VALISES,  
and BAGS.

Look for Electric Sign.

ESSEX, COR. CENTRAL ST., SALEM.

H. D. RICE.



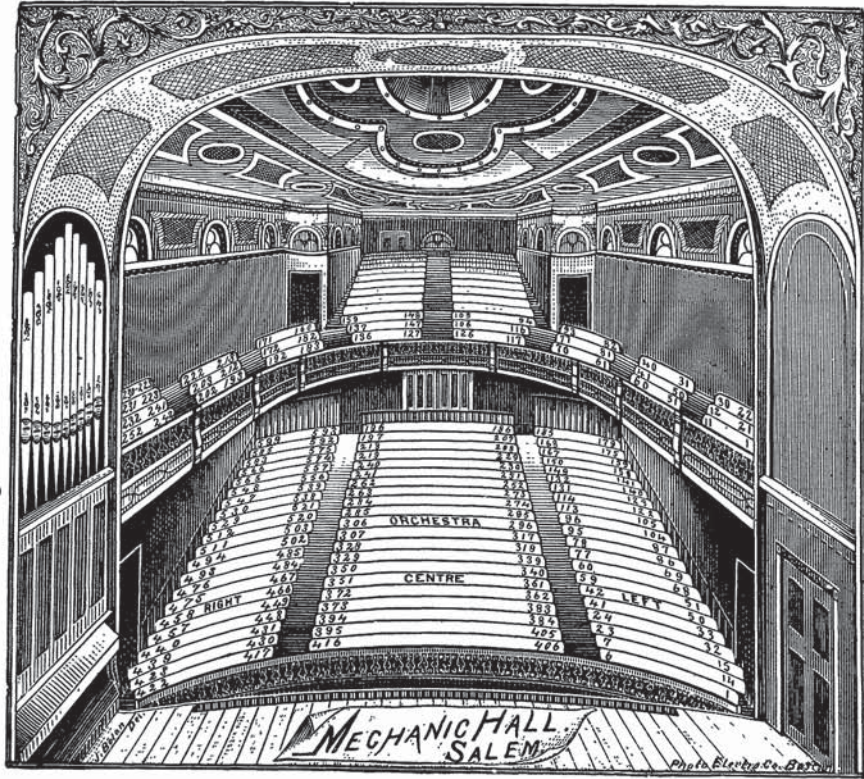

# LADIES FOR COMFORT WEAR OUR EASE SHOES

Made in Five Different Styles of Low Shoes.  
Four Styles of Button Lace and Congress Boots.

*Factory, Railroad Ave., Beverly, or at our stores,  
Railroad Ave., Beverly; and Main, cor. Caller, Peabody.*

## ...NUCENT BROS...



J. HOWARD HAY,  
House, Sign and Yacht **Painter,**

Dealer in Paints, Oils, Varnish, Etc.

A Choice Line of Wall Papers to select from.  
Orders from any part of Essex County Solicited.

Shop, 104 Webb St., Residence, 12 Pearl St.,  
SALEM, MASS.

 <b>C. H. HAY,</b> Formerly of <b>Hay, Harlow &amp; Co.</b> Successors to D. HENDERSON. <b>140 Bridge Street.</b> RESIDENCE: <b>55 Highland Street,</b> <b>SALEM.</b> 	<b>P A I N T I N G</b> <b>A P E R I N G</b> <div style="border: 1px solid black; padding: 5px; display: inline-block;"> <b>PAINTS,</b>  <b>OILS,</b>  <b>VARNISH,</b>  <b>ETC.</b> </div> <b>R A I N I N G</b> <b>G L A Z I N G</b>	 All kinds of <b>CEILING WORK.</b> High Grade Papering a specialty. <b>A. P. FLORENTINE,</b> Paper Hanger, RESIDENCE: <b>11 Walnut Street.</b> 
---------------------------------------------------------------------------------------------------------------------------------------------------------------------------------------------------------------------------------------------------------------------------------------------------------------------------------------------------------------------	----------------------------------------------------------------------------------------------------------------------------------------------------------------------------------------------------------------------------------------------------------	--------------------------------------------------------------------------------------------------------------------------------------------------------------------------------------------------------------------------------------------------------------------------------------------------------------------------------------------------

## Catholic Book Store

I carry a fine line of Prayer Books, Statues and Crosses. Also, a variety of Beads and Scapulars. Buying direct from the manufacturers gives me a privilege of selling at a very low price. When visiting our store you will find our prices on Dry and Fancy Goods to be the very lowest. INTELLIGENCE OFFICE—First-Class Help supplied. Open every evening.

**C. M. O'Connor, 299 Essex St., Salem.**

## PURITAN LOAN CO.,

200<sup>1</sup>/<sub>2</sub> ESSEX ST., SALEM.

Money to Loan on Furniture and Pianos without removal.  
 Quick, Confidential, Lenient and Strictly Legal Business.

— ALWAYS IN FUNDS FOR —

**FIRST-CLASS REAL ESTATE MORTGAGES.**

## **H. G. HATHORNE,**

### **Real Estate, Insurance** and Personal Property Broker

**MORTGAGES NEGOTIATED.**

**Farm Property a Specialty.** City and Country Real Estate for Sale and to Let. Your patronage is solicited.

**Room 2, Naumkeag Building, 209 Essex St., Salem.**

DANVERS RESIDENCE, 85 PINE STREET.

TELEPHONE 162-4.

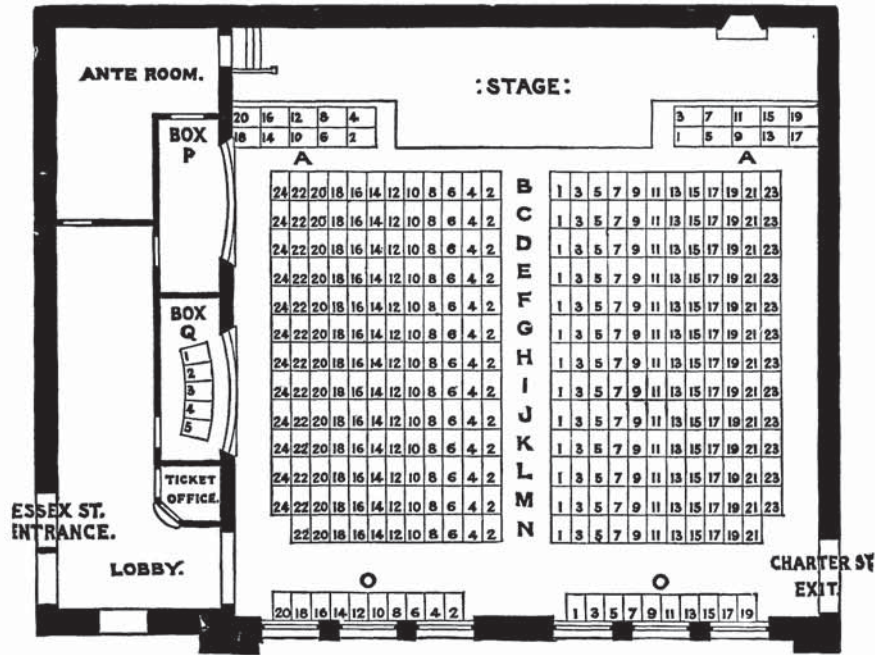

# Charles W. Macdonald,



## Contractor, Plumber,

Gas and  
Hot Water  
Heating.

All Jobbing  
Promptly At-  
tended to  
and Satisfaction  
Guaranteed.

Estimates freely given on  
all new or old work.

Residence, 10 North Street.

TELEPHONE CONNECTION.

15½ Lynde Street,  
SALEM.

**A. B. RUSSELL & CO.,**  
**Real Estate and Insurance Agents.**

FIRE, LIFE, CASUALTY, MARINE AND PLATE GLASS INSURANCE.

MORTGAGES NEGOTIATED.

Estates Cared For. Houses Rented. Rents Collected. Estates appraised,  
 Bought or Sold. Accounts Adjusted, Etc.

Notary Public. 252 ESSEX ST., ROOM 8, SALEM, MASS.

**Mr. Walker's Preparatory School**  
 FOR BOYS AND GIRLS.

**Manning Building, 53 WASHINGTON ST., SALEM.**

This School prepares pupils for College, for the Massachusetts Institute  
 of Technology, and for business.

Individual attention to scholars, who, from sickness or other causes, are  
 backward in their classes in the Public Schools.

For terms and other particulars address,

*FRANK L. WALKER, Beverly.*

**SOUTHWORTH BROS.,**

Growers and Importers of

Nursery Stock, Hardy Plants,  
 Bulbs, Etc.



**- NURSERIES. -**

Office and Nurseries:

**Rear 602 Cabot St., Beverly, Mass.**

On the line of the Salem and Wenham Electric Cars.

**JAMES N. GOULD,**

LOW PRESSURE  
 STEAM AND HOT WATER  
 HEATING.

**Plumber.**

**GAS AND WATER PIPING.** All work personally  
 attended to.

Residence, 5 Ames St., Salem. Shop, 1 North St., Witch House Building.

TELEPHONE CONNECTION.

242	238	171	227	224	223	214	215	203
162	171	172	181	182	191	192	192	202
181	132	151	142	141	132	131	122	

317	316	243
325	309	4
324	306	252
333	298	424
334	287	592
345	287	715
346	282	727
350	286	771
	281	821

46	55	A	54	25	22	11	A	10	1
46	55	B	54	25	22	11	B	10	1
46	55	C	54	25	22	11	C	10	1
46	55	D	54	25	22	11	D	10	1
46	55	E	54	25	22	11	E	10	1
46	55	F	54	25	22	11	F	10	1
46	55	G	54	25	22	11	G	10	1
46	55	H	54	25	22	11	H	10	1
46	55	I	54	25	22	11	I	10	1
46	55	J	54	25	22	11	J	10	1
46	55	K	54	25	22	11	K	10	1
46	55	L	54	25	22	11	L	10	1
46	55	M	54	25	22	11	M	10	1
46	55	N	54	25	22	11	N	10	1
46	55	O	54	25	22	11	O	10	1
46	55	P	54	25	22	11	P	10	1
46	55	Q	54	25	22	11	Q	10	1
46	55	R	54	25	22	11	R	10	1
46	55	S	54	25	22	11	S	10	1
46	55	T	54	25	22	11	T	10	1
46	55	U	54	25	22	11	U	10	1

41	29	17	5
42	55	16	78
121	110	109	82
		99	83
		87	85

**CADET ARMORY HALL.**  
STAGE

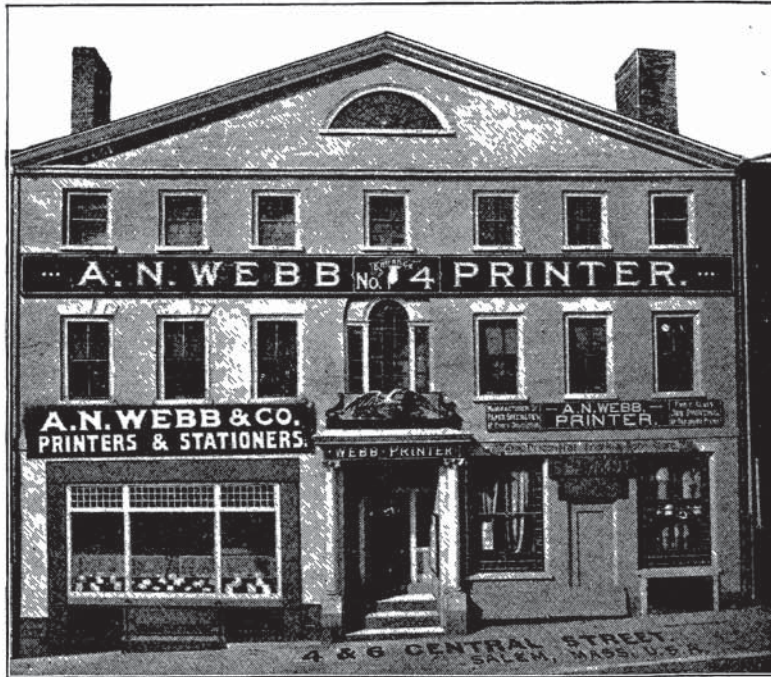

# Korman, The Druggist,

Y. M. C. A. Building, SALEM.

**SPECIAL ATTENTION  
TO THE  
COMPOUNDING OF  
PHYSICIANS' PRESCRIPTIONS.**

**MALLINCRODT'S  
CHEMICALS...**

## CYGOLF SHOES

**Made  
to Fit  
the  
Foot.**

We are the sole agents for this district of this celebrated shoe. They are the equal of any \$7 shoe on the market and made in all the popular leathers.

## MEN'S FURNISHINGS

It is our aim to keep ahead of the styles, and we have everything in the Gent's Furnishing line at prices that cannot be beat.

**CLARK & FRIEND,** 286 Essex St., SALEM.  
Y. M. C. A. Building.

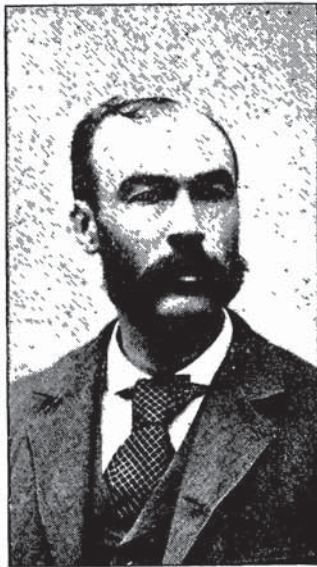

**L. D. WASS,**

**FINE FOOTWEAR,**

206 Essex St. Salem.

## JAMES GAMBLE,

All New  
FURNITURE  
and  
GLENWOOD  
RANGES, ETC.

In New Y. M. C. A. Block,

**Essex Street, Salem.**

Leaders  
 in  
 Medium  
 and  
 Fine  
 Furniture,  
 Carpets  
 and  
 House  
 Furnishings

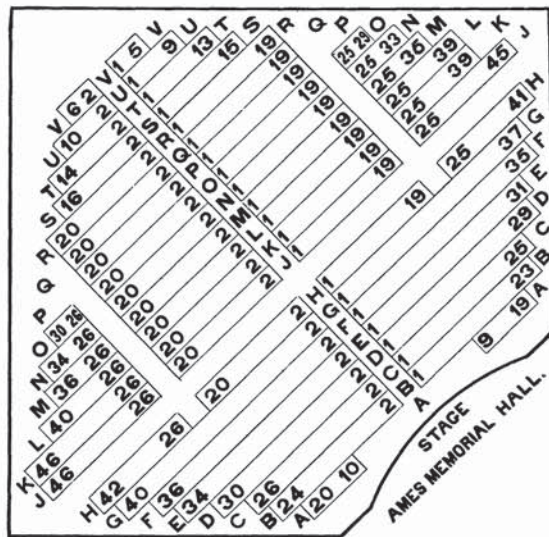
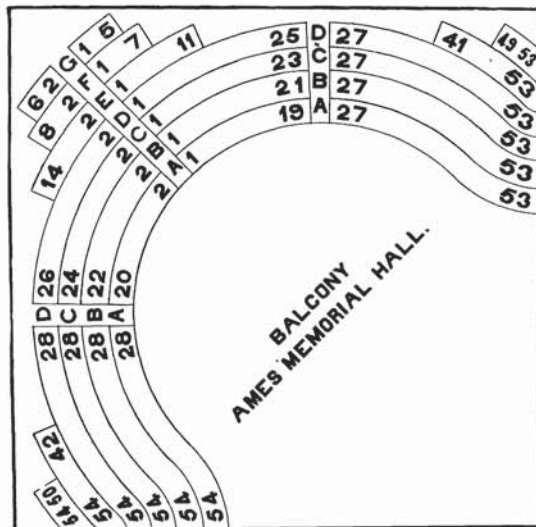

## W. C. PACKARD

Agents  
 for the

**Crawford Furniture and  
 ...Ranges. Carpet Company,**

277, 279, 281 Essex St.,  
 SALEM.

116 Cabot St.,  
 BEVERLY.

# Edwards & Co.,

## GROCCERS,

And Special Dealers in

**BUTTER, FLOUR AND PRODUCE.**

**First-Class Goods. Low Prices.**

*Brick Store, 72 and 74 Federal, cor. North St., Salem, Mass.*

TELEPHONE CONNECTION.

# NEAL & NEWHALL,

## Hatters and Furnishers.

Shirts Made To Measure.

NEAL & NEWHALL,

SALEM, MASS.



**CHARLES D. SMITH,**

Auctioneer, Appraiser and Dealer in

Second Hand **FURNITURE**

Boarding and Lodging Houses, and Summer Cottages Fitted up. Goods Sold on Commission. Consignments Solicited.

21 ST. PETER ST.,

SALEM, MASS.



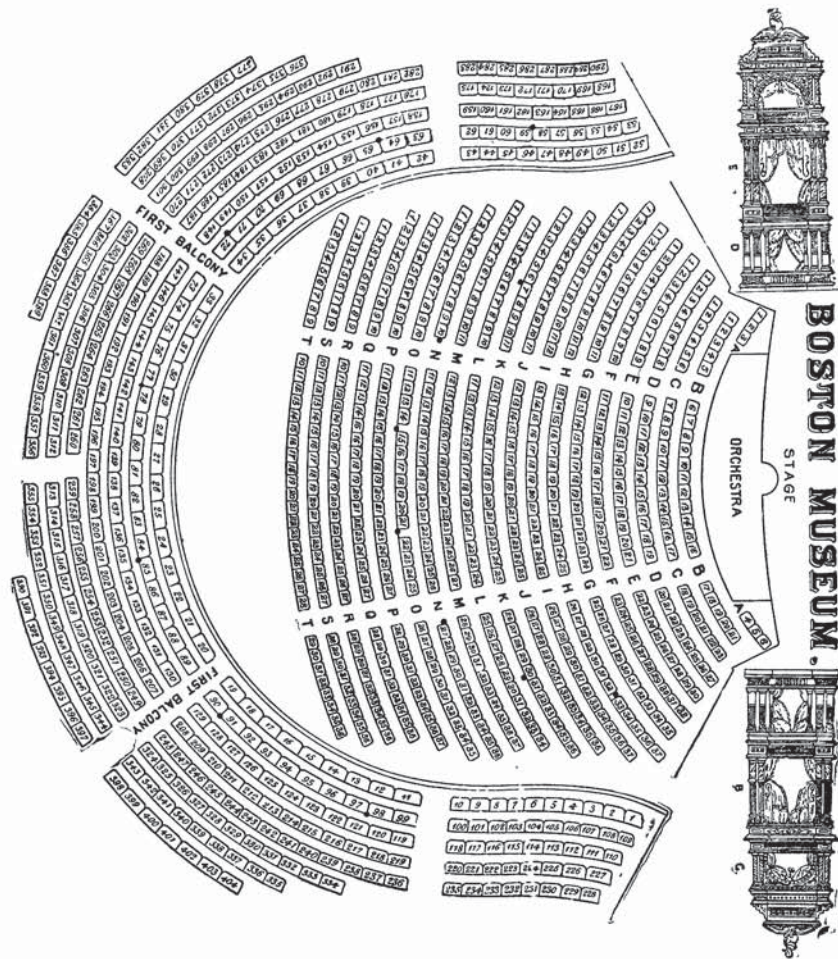

# SALEM CARPET CLEANING CO.

*Carpets taken up, beaten and relaid. Mattresses thoroughly renovated and made over.*

**THOROUGH WORK, PROMPTNESS AND LOW PRICES.**

**PHILIP H. MORANT, Proprietor.**

**NO. 215 WASHINGTON STREET, - SALEM.**



WILLIAM S. LEE,

...Dealer in...

Diamonds, Watches, Jewelry, CLOCKS,  
ETC.

Also, Electric Appliances and  
Camera Supplies.

241 ESSEX ST., SALEM, MASS.

*Full value in Cash paid for Old Gold.*

BARRY PRINTING COMPANY,

144 WASHINGTON STREET,  
SALEM, MASS.



TELEPHONE 147-2.

High Grade Commercial and  
Society Printing...

Books, Catalogues and  
Advertising Matter...

W. H. MILLEA,



Plumber..

— AND —

Sanitary Expert.

Gas Fitting and Fixtures. Steam  
and Hot Water Heating.

154 Washington St., Salem.

TELEPHONE 147-5.

Sole Agent for Salem of Rockwell's  
Corner Dust Shield.

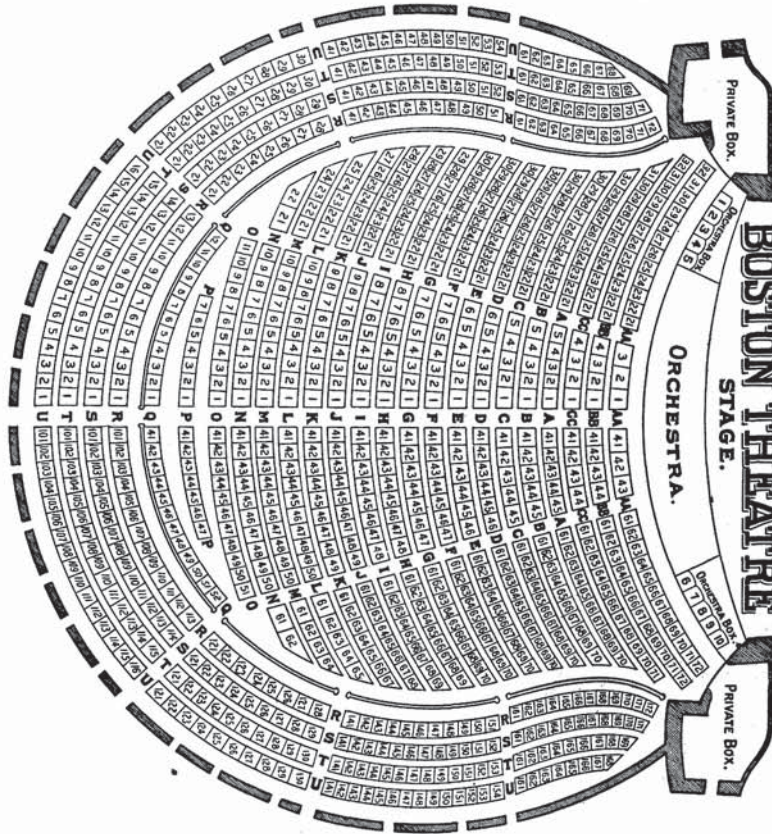

**GEORGE W. FULLER,**  
**Crockery, China,**

**GLASSWARE, LAMPS AND KITCHEN FURNISHING GOODS.**

**LARGEST ASSORTMENT.**

**LOWEST PRICES.**

**275 Essex Street, Salem, Mass.**

## SALEM COMMERCIAL SCHOOL, 126 Washington Street.

A high grade, practical and successful training school for  
business.  
Bookkeepers, stenographers and clerical help of all kinds  
supplied without charge.

TELEPHONE 147-3.

GEORGE P. LORD, Principal.

*No Better School at Any Price.*

## Henry T. Conant & Co., FLORISTS.

Extra Choice Cut Flowers a Specialty. Funeral Designs to Order.  
Palms, Ferns, Etc. Bedding Plants in Season.  
Decorative Plants to hire for Weddings, Concerts, Etc.

**133½ ESSEX ST., opp. Cadet Armory, SALEM.**

TELEPHONE CONNECTION.

## Almy, Bigelow & Washburn...



**33** stores in one.

  
186 to 194 Essex St.,  
Salem, Mass.

The Most Complete  
Furnishers in Essex  
County....

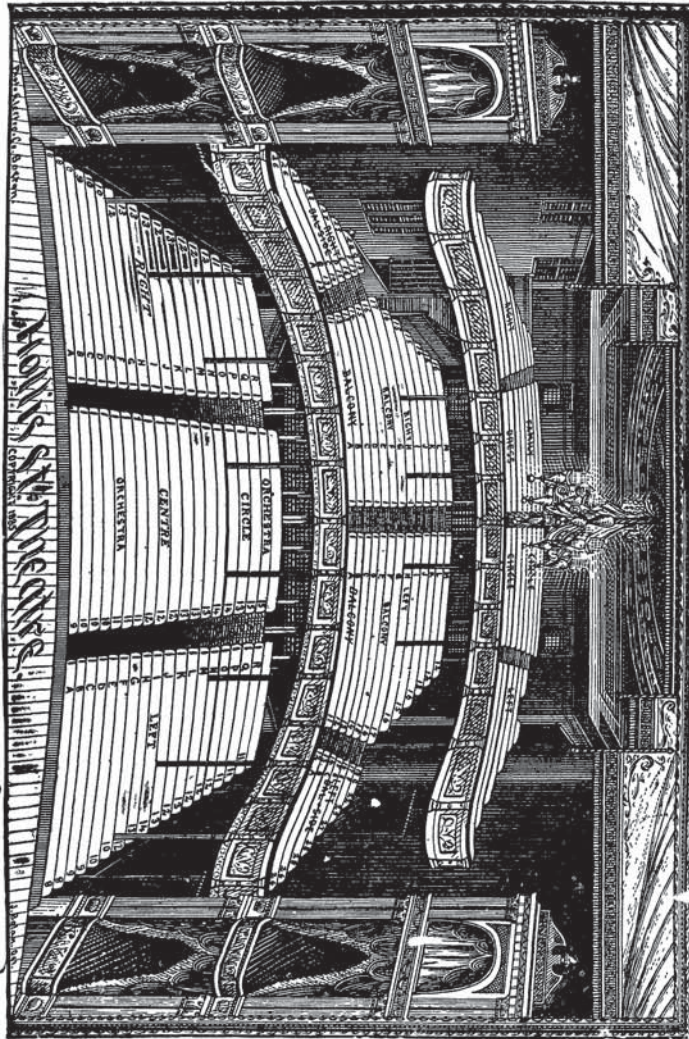

## HUSSEY, HYDE & CO.,

GOLD AND SILVERSMITHS.

250 Essex Street, SALEM...

Have you had our catalogue of photographic illustrations of "Everything in Gold and Silver?" If not, call for one at our store, or send us your name and one will be mailed to you. Contains over 2500 articles in gold, silver and plate.

Headquarters: BAIRD NORTH CO.

**FOWLER & DALAND,**  
 215 ESSEX STREET, SALEM.  
**HARDWARE**  
 Sporting Goods, Tools.

**H. & B. POCKET CUTLERY.**

**F. D. SCISSORS.**

**F. D. RAZORS.**

Wadsworth, Howland & Co.'s Ready Mixed Paints,  
 Forest River White Lead, Oils, Etc.

**YACHT HARDWARE.** 

**CHALIFOUR BROS.,**

**Carpenters, Contractors and  
 ...Builders...**



Stair Builders and Wood Workers  
 of all kinds. All orders personally  
 and promptly attended to.

Shop, 7 White St. Residence, 12 Glover St.,  
 SALEM, MASS.

**JEAN B. CARON,**  
**Mason and Contractor.**

*STONE AND LEDGE WORK.*

*GRADING AND EXCAVATING.*

**Sand, Gravel, Loam and Sod for Sale.**

**All kinds of Heavy Teaming attended to.**

**27 Ord Street, SALEM.**

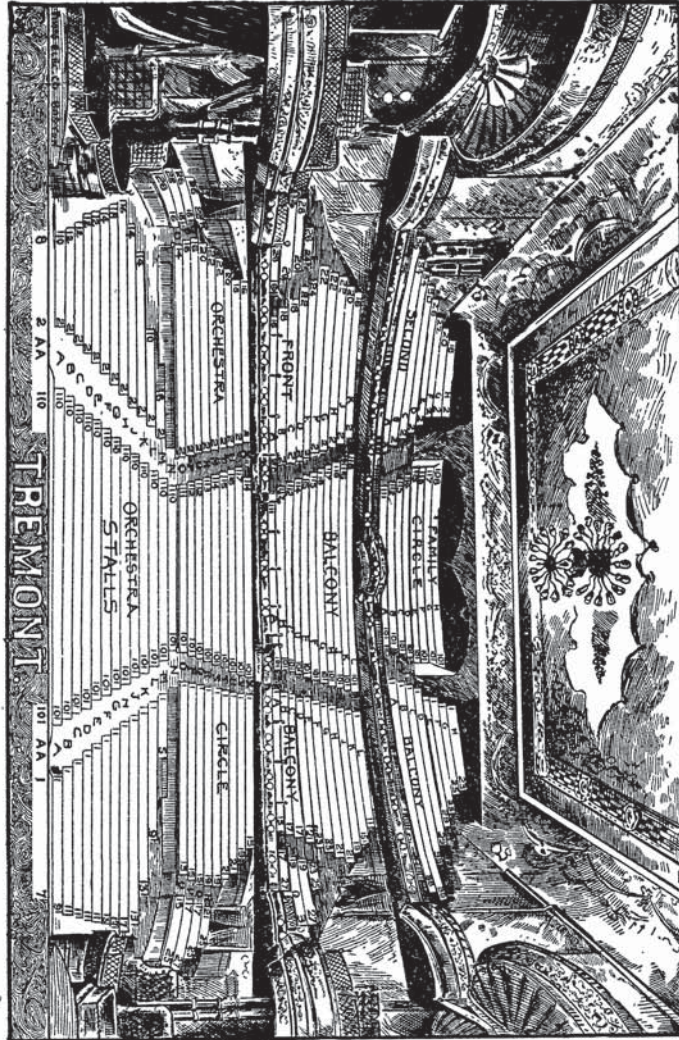

WHEN IN WANT OF \_\_\_\_\_

# WALL PAPER AND DECORATIONS

— GO TO —

## **E. A. MACKINTIRE,**

Wholesale and Retail Stationer,

220 Essex Street, - - Salem, Mass.

**S. Bernson,** *Wholesale*  
*...Tobacconist,*

Manufacturer of and Jobber in \_\_\_\_\_



*..Fine Cigars..*

Headquarters for all leading

Tobacco, Cigarettes, Snuff, Pipes, Wrap-  
 ping Paper, Bags, and Twine.

179 Washington St., opp. B. & M. Depot, - SALEM, MASS.

**SALEM COAL CO....**

DEALERS IN \_\_\_\_\_

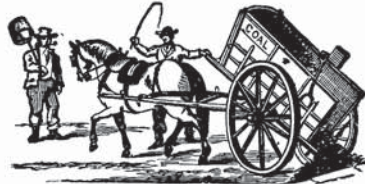

**Coal and Wood**

TELEPHONE 367-2.

OFFICE AND WHARF, 235 DERBY ST., SALEM, MASS.

W. S. McINTIRE, Treasurer.

**ARMIE SAGER & CO.**  
**PATTERN AND MODEL MAKERS,**

PATTERNS FOR ENGINES, VALVES AND  
 MACHINERY OF ALL KINDS....

252-254 BRIDGE ST., Rear of Court House.

**WHEELER & PERKINS,**  
**Livery, Hack and Boarding Stable,**

13 Sewall St., Salem.



Safe and reliable Horses and easy Carriages  
 of the best style furnished at short notice.

Any number of Hacks furnished for funerals,  
 weddings, business or pleasure riding.

Wm. H. Wheeler.

(Stable connected by Telephone.)

Arthur S. Perkins.



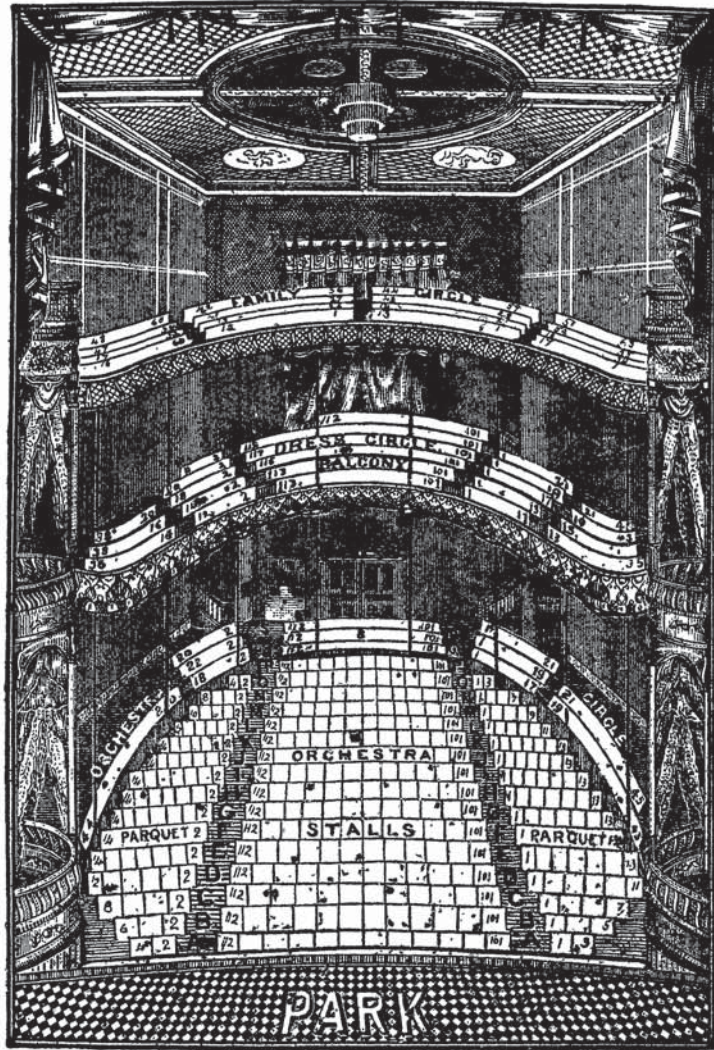

*W. H. H. PALMER...*

*... Dealer in Fine* **Clothing and Furnishing Goods.**

*Nos. 247 and 249 Essex Street, Salem, Mass.*

ESTABLISHED IN 1845.

WITCH CITY OIL CO.,  
**OIL, GASOLENE, NAPHTHA & AMMONIA**

AT RETAIL, DELIVERED IN BULK OR IN CANS.

Dealer also **Coal, Wood and Kindlings.** *All Orders Promptly At-  
 in . . . . . tended to.*

Address **WILLIAM A. CAMPBELL, Salem, Mass.**

*Residence 23 Briggs Street. P. O. Box 207.*

**NEW ESSEX HOUSE.**  
 SALEM, MASS.

*THE ONLY FIRST-CLASS HOTEL IN THE CITY.*

ESTABLISHED 1800.

REMODELED 1897.

**170 to 182 ESSEX ST. - RATES: \$2.00 to \$3 00 PER DAY.**

H. W. FISKE.

***Colonial House,*** *70 and 72  
 Washington St.,*  
 . . . SALEM, MASS . . .

*All Modern Improvements. One minute's walk from B. and M. Depot.*

Single Lodging, 75c and \$1.00.  
 Supper, Lodging and Breakfast, \$1.25 and \$1.50. *H. SOPER, Manager.*  
 Board, per day, \$1.50 and \$2.00

**CHARLES D. MUDGETT,  
 HACK AND BOARDING STABLE.**

*Coaches furnished at short notice for Weddings,  
 Funerals, Drives, Etc.*

**No. 212 Essex Street, - SALEM, MASS.**

TELEPHONE CONNECTIONS.

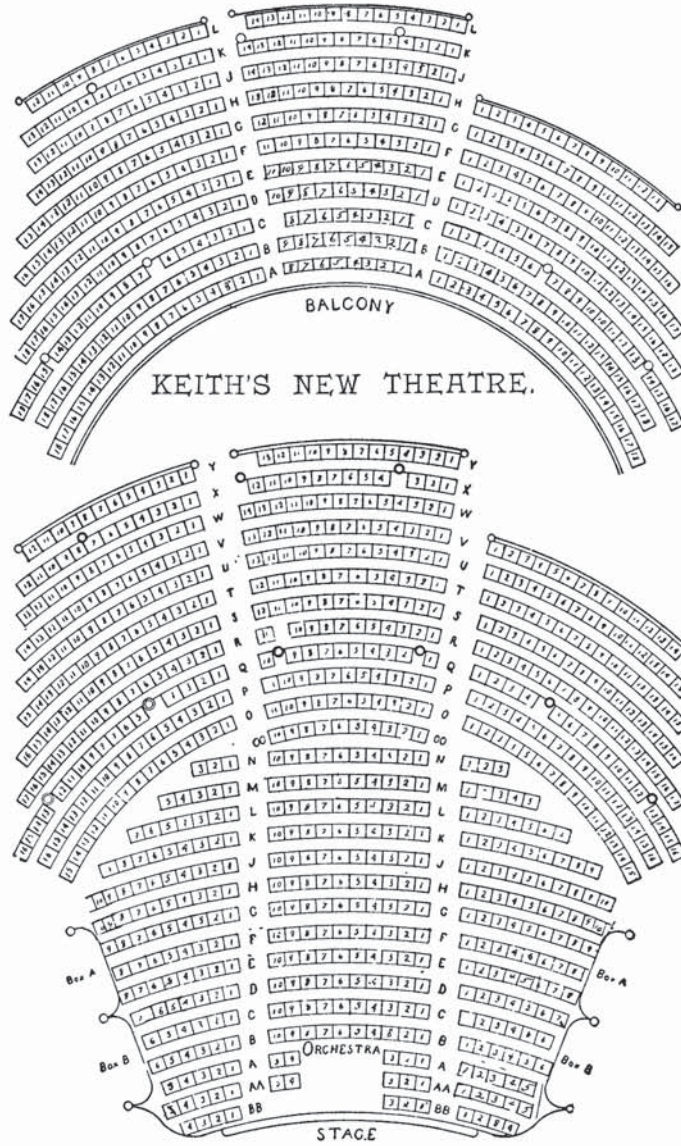

... Mile. U. M. Manassa ...

✿ ✿ MILLINER ✿ ✿

211 Washington Street,

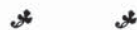

SALEM, MASS.

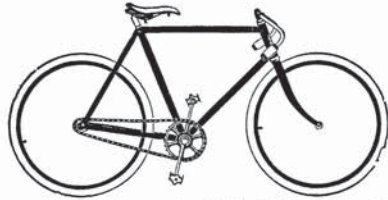

The Place to Buy

**BICYCLES AND  
SUNDRIES**

...Is at the **ACHORN & DEACON MANF'G CO.**

289 Essex St., SALEM, MASS.

First-Class Repairing promptly attended to....

**GEORGE W. PICKERING,**

*Wholesale and Retail Dealer in*

**Coal, Wood, Bark, Lime, Cement and Hay.**

*Main Office—17 Peabody St.  
Wharves—17 Peabody and 63 Union Sts.*

Telephonic Communication to all parts  
of the City and State.

**SALEM, MASS.**

*PEABODY AGENCY—At Chas. A. Thomas', 16 Main Street.*



**PORTER'S MARKET,  
The Emporium of Delicacies....**

5 CENTRAL ST.

**Specialties:** \*\*\* Prepared under our own roof  
by our own employees....

**Finest Porcine Productions  
and Cooked Meats.**

The Freshest and Earliest Southern and Native  
Fruits and Vegetables in season or out (when  
obtainable).

**Harmony Grove  
Conservatories**

George W. Creesy, Supt.

FLORAL and  
PLANT **DECORATOR.**

Holiday and  
Easter Flowers  
a Specialty.

30 Grove Street, SALEM, MASS.

Telephone Connection.

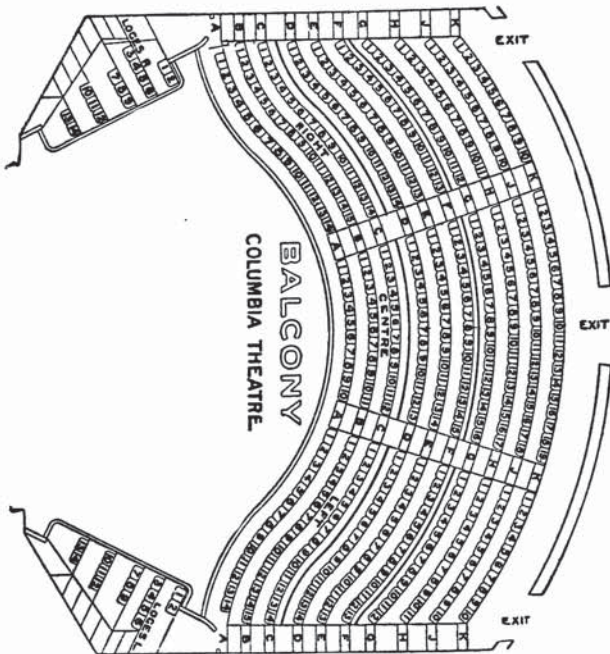
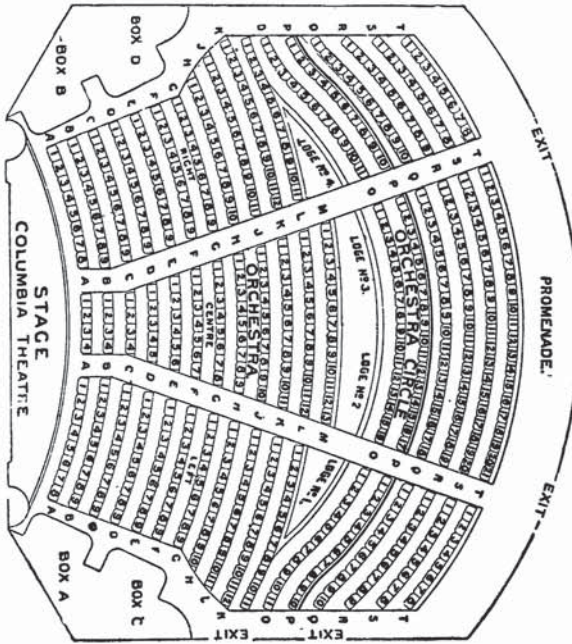

**H. M. SINCLAIR,**  
**Fine Custom Clothing,**  
 Latest novelties  
 as soon as on...  
 the market.....

**CADET PANTS, \$5.50.**

Satisfaction Guaranteed. 205 WASHINGTON ST., SALEM.

**Hotel Washington,**  
 Proprietor: **A. M. TIBBETTS,**  
 Rates, \$2.00 per day.  
 \$7 and \$10 per week.  
 Second Block from Depot.  
**...Salem, Mass.**  
**50c. Dinners a Specialty.**

**WOODBURY ELECTRIC CO.,****Electrical  
Engineers**

— AND —

**CONTRACTORS.**Private Telephones and Bell  
Work of All Kinds.Wiring of Finished Houses  
a specialty.OFFICE and WORKS:  
230 Cabot Street,  
BEVERLY.

Address all Orders and Remittances to J. W. Lee, Manager.

HENRY A. WATERS.

J. CLARKE BROWN.

**WATERS & BROWN,**

69 Washington, corner Church St., Salem, Mass.

*Formerly with HENRY HALE & CO.***HARDWARE***Paints, Oils, Varnishes, Stains, Etc., Fine Cutlery,  
Mechanics' and Farming Tools and Seeds.*

Agents for MURESCO, the greatest of all Wall and Ceiling Preparations in fourteen tints

*Ammunition, Sporting and Blasting Powder, Dynamite, Fuses,  
Caps, Etc Agents for***MOORE'S READY MIXED PAINTS AND COLORS.**

SPECIAL ATTENTION GIVEN TO BUILDERS' HARDWARE AND MECHANICS' TOOLS.

Galvanized Boat Trimmings, Tackle Blocks, Manila Rope, Oars, Leather Belting, Wire Goods, Fishing Tackle, Stable Fixtures, Brushes of all kinds, Rubber and Cotton Hose, Lawn Mowers, Garden Vases and everything to be obtained at a first-class store at bottom prices.

**Telephone Connection.****Ramsdell Electric Construction Co.,****Houses, Hotels and Factories Wired  
for Electric Bells.****Annunciators, Automatic Fire Alarms, TELEPHONES FOR  
PRIVATE LINES, Etc.**All orders for repairing promptly attended to and  
satisfaction guaranteed.**102 Harbor and 76 I-2 Washington Sts., Salem.**

E. E. RAMSDELL.

TELEPHONE 419-4.

H. C. RAMSDELL.

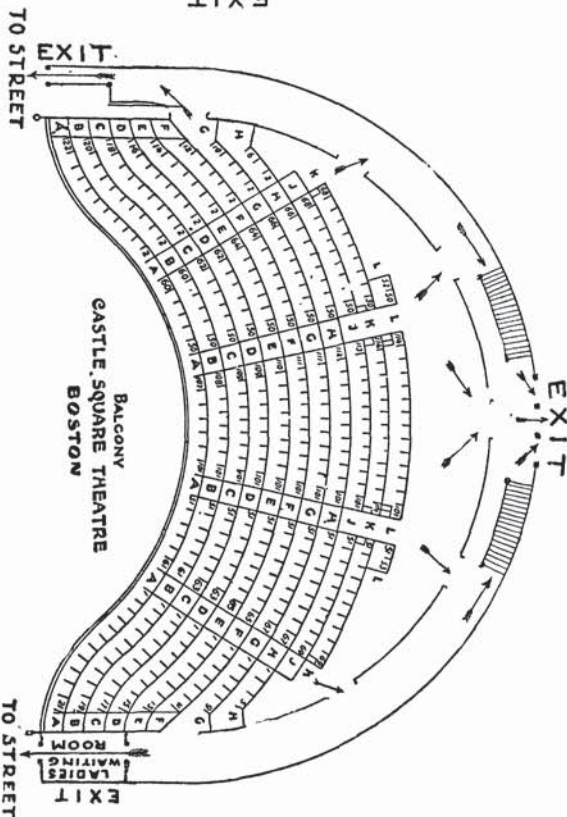
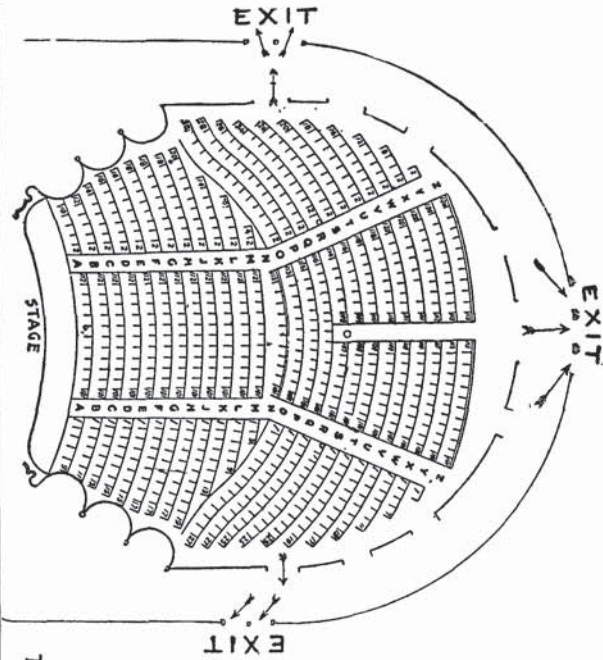

**E. W. HAY**

.....Footwear that Wears.

246 ESSEX STREET, SALEM, MASS.

*Angus Mac Donald* . . .

A complete assortment of Foreign and Domestic Suits always in stock.

**FINE TAILORING.**

Maynes Block, 202 1-2 Essex Street, SALEM, MASS.

If You Want \_\_\_\_\_



a SIDEBBOARD or a COUCH,  
a TABLE or a HALL RACK,  
a BEDROOM SUIT, \* \* \* \*  
PARLOR SUIT, IRON BED,  
or MATTRESS, \* \* \* \*

Or anything to be found in a furniture store, you will find them  
in the greatest variety and at the lowest prices at . . . .

***J. L. Lougee's*** 259-263 Essex Street,  
\* SALEM \*

WE DO ALL KINDS OF REPAIR WORK.



**Healer C. S. Dennis** New England's  
most noted . . .  
Healer . . . . .

*Challenges the world to exceed  
his cures by the laying on of  
hands. \* \* \* \**

You may be skeptical. You may hate to depart from the beaten  
path of your fathers. But remember this is an age of progress,  
and old methods must give place to new.

Healer Dennis has been a mystery to the medical profession  
ever since he cured himself of paralysis (10 years ago). The cure  
caused a great sensation and extended accounts were given in the  
Associated Press dispatches of December 4, 1890, and were in all  
the leading papers in the country and in Europe.

OFFICE--At 81 Washington Street, Salem, Room 5.

*Every day except MONDAYS and THURSDAYS, from 9 to 4 (since 1890).*

**J. M. RICKARD,**  
Expert Piano Tuner. \* \* \* \* *Also Teacher of*  
VIOLIN, VIOLA AND CELLO.

291 Essex Street, Room 10, SALEM.

Order book at Mackintire's Book Store, 220 Essex street.



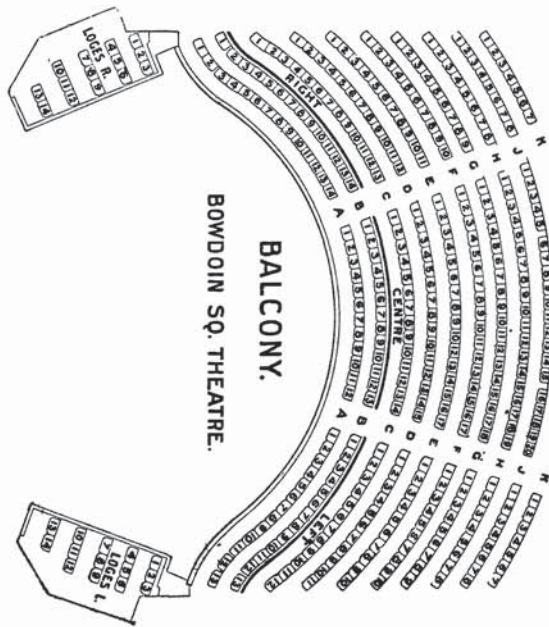
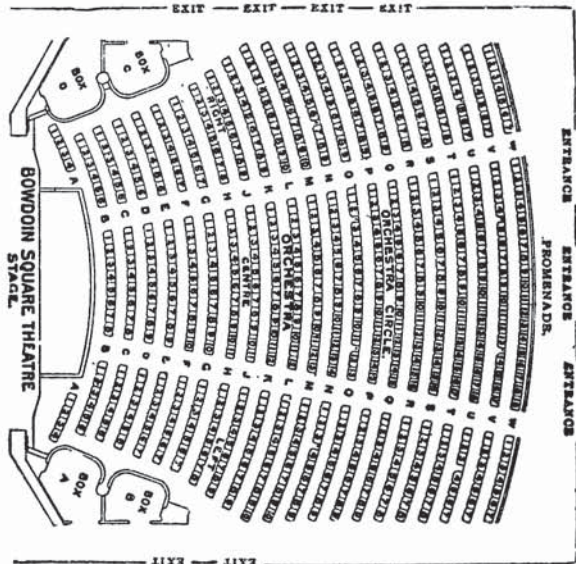

**G. WILLIS WHIPPLE,**

**Fire, Life and Accident Insurance,**

**SALEM, MASS.**

**C. W. WARE,**

Costumes for....

Opera, Minstrel Shows, Old Folks' Concerts,  
Masquerades, Balls, and all other occasions....  
**Wigs, Beards and Make-Up.** Special Costumes made  
at short notice.

34 Winthrop Street,



SALEM, MASS.

Telephone Connection.

**E. A. & R. F. DALY,**

Manufacturers of  
Trunks and Bags.

**Gent's Furnishing Goods.**

Hats and  
Caps.

**243 ESSEX STREET, SALEM.**

## WE DO PRINTING

• • • • GOOD PLAIN STRAIGHTFORWARD  
PRINTING.

No printer can make type talk more lucidly. SOME people say we charge a good price—EVERYBODY SAYS WE DO GOOD WORK—That's what brings profit to our customers. Call or address

**FROST & WOOD, 147 Cabot St., BEVERLY.**

### "Beverly" Coffee and Tea Store

**B. LARCOM, JR., Prop.**

*SPECIALTIES:*

**Fancy Coffees, Fine Teas,  
Crockery, Glassware, Etc.**



198 Cabot Street, BEVERLY, MASS.

### F. A. E. HAMILTON & CO., Beverly Repair Shop and Supply Store.

151-153 Rantoul, Cor. Pond St., BEVERLY.

**BICYCLE MANUFACTURERS**—Electricians, Lock Smiths and Bell Hangers. Mend anything that's broken and sharpen anything that's dulled.

**Bicycles and Lawn Mowers a Specialty.**

**SELL AT BOSTON PRICES.**

Bicycles and Sundries, Electric Supplies, Hardware, Woodenware, Tinware and Kitchen Goods, Paints, Oils, Varnish, Window Glass and Putty, Brushes, Colors and Painters' Supplies.

Business established in 1879, at BELL'S HALL, on Cabot Street.

### BENJ. HUNTOON,

—DEALER IN—

**Ocean, Lake and River Fish,  
CHOICE TABLE BUTTER, CHEESE, EGGS, VEGETABLES, ETC.**



*Our prices are as low as any other dealer for first class goods. Our Motto—Neatness in our market—Promptness in our delivery of orders.*

**164 RANTOUL STREET, - - - BEVERLY.**



# John T. Carroll, Newsdealer.

Confectionery, Fruits, Cigars, Tobacco.  
Boot and Shoe Findings.

**Books, ❁ Periodicals ❁ and ❁ Toys.**

Gents' Furnishing Goods, Stationery, Blank Books, School  
Books, Pocket Knives, Pocket Books, Etc., Etc.

**15 Maple Street, - - - DANVERS, MASS.**

## J. H. MORRELL,

—DEALER IN—

# Boots, Shoes and Rubbers,

Saddlery and other Hardware,

Cigars, Tobacco and Pipes,

Stationery and Patent Medicines.

=====  
Boot and Shoe and Harness Repairing.  
=====

*Lynn & Boston Street Car Station, Water St., DANVERSPORT, MASS.*



**F. W. CONANT,** Dealer in...

Beef, Pork, Mutton, Ham,  
Butter, Cheese and Eggs.

=====  
ALL KINDS OF GAME IN THEIR SEASON.  
=====

*Carts run to SALEM, BEVERLY, DANVERS, MID-  
DLETON, TOPSFIELD and WENHAM,*

**Maple Street, opposite Pine, - - - DANVERS, MASS.**

...Samuel M. Moore, Druggist...

9 MAPLE STREET, DANVERS, MASS.

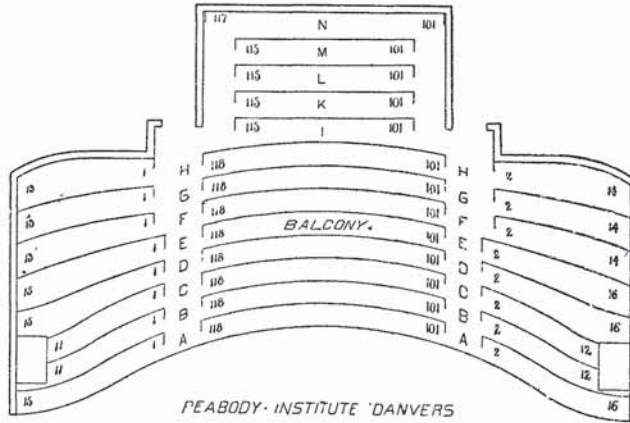

PEABODY INSTITUTE DANVERS

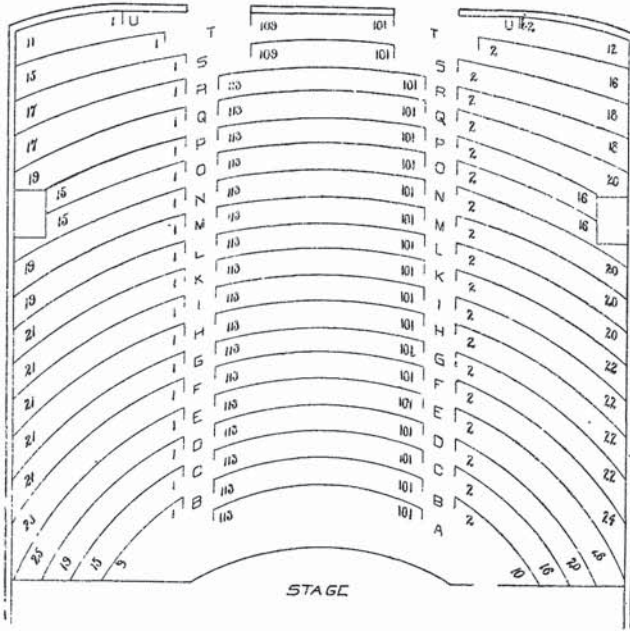

STAGE

Andrew Nichols,  
*Civil Engineer,* LAND SURVEYOR AND CONVEYANCER. ❁ ❁ ❁

Orders for the Examination of Titles, Genealogical or other work sent by mail will receive prompt attention.

Residence and Post Office Address . . . . . NORTH DANVERS, MASS.

At Registry of Deeds, Court House, Salem, daily.

*Long Distance Telephone, Salem Exchange.*

**The Marblehead Yacht Yard,  
W. B. STEARNS,  
Marblehead, Mass.**

*Boston Office, 1009 Tremont Building.*

*Telephone, 1576 Haymarket.*



"Turban Squash."

**JAMES J. H. GREGORY & SON,  
Seed Growers and Seed Dealers.**

*Farms at Howes' Station.*

*Eastern Div. B. & M. R. R., Essex Co., Mass.*

Warehouse and Post Office, **MARBLEHEAD, MASS.**

Please send address for Catalogue for 1899-1900.

**N. B. LINDSEY,**

*Manufacturer of the Celebrated*

**Marblehead Hard Crackers,**

—and—

**NEW YORK CREAM BREAD.**

**BAKERY,**

**8 Anderson St., MARBLEHEAD.**

Established 1851.



**JAMES E. GRAVES,**

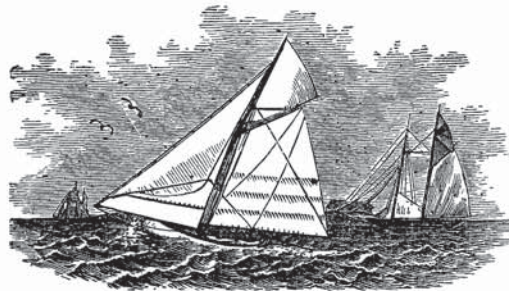

**Boat  
Builder,**

*General Job-  
bing attended  
to promptly.*

*Dories, Skiffs and other Pleasure  
Boats to Order.*

**Winter Storage** for Yachts of all kinds.  
P. O. BOX 10.

**Harding's Court, off Beacon St.,  
MARBLEHEAD, MASS.**



**WM. GOODWIN,**  
**Pharmacist,**  
 No. 104 Washington Street,  
 MARBLEHEAD.

Dealer in  
**Pure Drugs, Medicines  
 and Chemicals.**

Fancy and Toilet Articles, Sponges,  
 Brushes, Perfumery.

**CIGARS AND TOBACCO.**

Physicians' Prescriptions carefully  
 compounded by day or night.

**WM. H. SHEPARD,**  
**Pharmacist,**



DEALER IN  
**Pure Drugs, Chemicals,**  
 Toilet and Fancy Articles.

Physicians' Prescriptions carefully  
 compounded.

**98 WASHINGTON STREET,**  
 MARBLEHEAD.

ABBOT HALL, Marblehead.			
1	1'	277	282
25	11	288	293
35	15	299	304
45	21	310	315
55	27	321	326
65	33	332	337
75	39	343	348
85	45	354	359
95	51	365	370
105	57	376	381
115	63	387	392
125	69	398	403
135	75	409	414
145	81	420	425
155	87	431	436
165	93	442	447
175	99	453	458
185	105	464	469
195	111	475	480
205	117	486	491
215	123	497	502
225	129	508	513
235	135	519	524
245	141	530	535
255	147	541	546
265	153	552	557
275	159	563	568
285	165	574	579
295	171	585	590
305	177	596	601
315	183	607	612
325	189	618	623
335	195	629	634
345	201	640	645
355	207	651	656
365	213	662	667
375	219	673	678
385	225	684	689
395	231	695	700
405	237	706	711
415	243	717	722
425	249	728	733
435	255	739	744
445	261	750	755
455	267	761	766
465	273	772	777
475	279	783	788
485	285	794	799
495	291	805	810
505	297	816	821
515	303	827	832
525	309	838	843
535	315	849	854
545	321	860	865
555	327	871	876
565	333	882	887
575	339	893	898
585	345	904	909
595	351	915	920
605	357	926	931
615	363	937	942
625	369	948	953
635	375	959	964
645	381	970	975
655	387	981	986
665	393	992	997
675	399	1003	1008
685	405	1014	1019
695	411	1025	1030
705	417	1036	1041
715	423	1047	1052
725	429	1058	1063
735	435	1069	1074
745	441	1080	1085
755	447	1091	1096
765	453	1102	1107
775	459	1113	1118
785	465	1124	1129
795	471	1135	1140
805	477	1146	1151
815	483	1157	1162
825	489	1168	1173
835	495	1179	1184
845	501	1190	1195
855	507	1201	1206
865	513	1212	1217
875	519	1223	1228
885	525	1234	1239
895	531	1245	1250
905	537	1256	1261
915	543	1267	1272
925	549	1278	1283
935	555	1289	1294
945	561	1300	1305
955	567	1311	1316
965	573	1322	1327
975	579	1333	1338
985	585	1344	1349
995	591	1355	1360
1005	597	1366	1371
1015	603	1377	1382
1025	609	1388	1393
1035	615	1399	1404
1045	621	1410	1415
1055	627	1421	1426
1065	633	1432	1437
1075	639	1443	1448
1085	645	1454	1459
1095	651	1465	1470
1105	657	1476	1481
1115	663	1487	1492
1125	669	1498	1503
1135	675	1509	1514
1145	681	1520	1525
1155	687	1531	1536
1165	693	1542	1547
1175	699	1553	1558
1185	705	1564	1569
1195	711	1575	1580
1205	717	1586	1591
1215	723	1597	1602
1225	729	1608	1613
1235	735	1619	1624
1245	741	1630	1635
1255	747	1641	1646
1265	753	1652	1657
1275	759	1663	1668
1285	765	1674	1679
1295	771	1685	1690
1305	777	1696	1701
1315	783	1707	1712
1325	789	1718	1723
1335	795	1729	1734
1345	801	1740	1745
1355	807	1751	1756
1365	813	1762	1767
1375	819	1773	1778
1385	825	1784	1789
1395	831	1795	1800
1405	837	1806	1811
1415	843	1817	1822
1425	849	1828	1833
1435	855	1839	1844
1445	861	1850	1855
1455	867	1861	1866
1465	873	1872	1877
1475	879	1883	1888
1485	885	1894	1899
1495	891	1905	1910
1505	897	1916	1921
1515	903	1927	1932
1525	909	1938	1943
1535	915	1949	1954
1545	921	1960	1965
1555	927	1971	1976
1565	933	1982	1987
1575	939	1993	1998
1585	945	2004	2009
1595	951	2015	2020
1605	957	2026	2031
1615	963	2037	2042
1625	969	2048	2053
1635	975	2059	2064
1645	981	2070	2075
1655	987	2081	2086
1665	993	2092	2097
1675	999	2103	2108
1685	1005	2114	2119
1695	1011	2125	2130
1705	1017	2136	2141
1715	1023	2147	2152
1725	1029	2158	2163
1735	1035	2169	2174
1745	1041	2180	2185
1755	1047	2191	2196
1765	1053	2202	2207
1775	1059	2213	2218
1785	1065	2224	2229
1795	1071	2235	2240
1805	1077	2246	2251
1815	1083	2257	2262
1825	1089	2268	2273
1835	1095	2279	2284
1845	1101	2290	2295
1855	1107	2301	2306
1865	1113	2312	2317
1875	1119	2323	2328
1885	1125	2334	2339
1895	1131	2345	2350
1905	1137	2356	2361
1915	1143	2367	2372
1925	1149	2378	2383
1935	1155	2389	2394
1945	1161	2400	2405
1955	1167	2411	2416
1965	1173	2422	2427
1975	1179	2433	2438
1985	1185	2444	2449
1995	1191	2455	2460
2005	1197	2466	2471
2015	1203	2477	2482
2025	1209	2488	2493
2035	1215	2499	2504
2045	1221	2510	2515
2055	1227	2521	2526
2065	1233	2532	2537
2075	1239	2543	2548
2085	1245	2554	2559
2095	1251	2565	2570
2105	1257	2576	2581
2115	1263	2587	2592
2125	1269	2598	2603
2135	1275	2609	2614
2145	1281	2620	2625
2155	1287	2631	2636
2165	1293	2642	2647
2175	1299	2653	2658
2185	1305	2664	2669
2195	1311	2675	2680
2205	1317	2686	2691
2215	1323	2697	2702
2225	1329	2708	2713
2235	1335	2719	2724
2245	1341	2730	2735
2255	1347	2741	2746
2265	1353	2752	2757
2275	1359	2763	2768
2285	1365	2774	2779
2295	1371	2785	2790
2305	1377	2796	2801
2315	1383	2807	2812
2325	1389	2818	2823
2335	1395	2829	2834
2345	1401	2840	2845
2355	1407	2851	2856
2365	1413	2862	2867
2375	1419	2873	2878
2385	1425	2884	2889
2395	1431	2895	2900
2405	1437	2906	2911
2415	1443	2917	2922
2425	1449	2928	2933
2435	1455	2939	2944
2445	1461	2950	2955
2455	1467	2961	2966
2465	1473	2972	2977
2475	1479	2983	2988
2485	1485	2994	2999
2495	1491	3005	3010
2505	1497	3016	3021
2515	1503	3027	3032
2525	1509	3038	3043
2535	1515	3049	3054
2545	1521	3060	3065
2555	1527	3071	3076
2565	1533	3082	3087
2575	1539	3093	3098
2585	1545	3104	3109
2595	1551	3115	3120
2605	1557	3126	3131
2615	1563	3137	3142
2625	1569	3148	3153
2635	1575	3159	3164
2645	1581	3170	3175
2655	1587	3181	3186
2665	1593	3192	3197
2675	1599	3203	3208
2685	1605	3214	3219
2695	1611	3225	3230
2705	1617	3236	3241
2715	1623	3247	3252
2725	1629	3258	3263
2735	1635	3269	3274
2745	1641	3280	3285
2755	1647	3291	3296
2765	1653	3302	3307
2775	1659	3313	3318
2785	1665	3324	3329
2795	1671	3335	3340
2805	1677	3346	3351
2815	1683	3357	3362
2825	1689	3368	3373
2835	1695	3379	3384
2845	1701	3390	3395
2855	1707	3401	3406
2865	1713	3412	3417
2875	1719	3423	3428
2885	1725	3434	3439
2895	1731	3445	3450
2905	1737	3456	3461
2915	1743	3467	3472
2925	1749	3478	3483
2935	1755	3489	3494
2945	1761		

**GEORGE H. JACOBS,**  
**FINE CLOTHING,**  
 Gents' Furnishing Goods, Hats, Caps, Trunks, Bags, Etc.

**25 and 27 Main Street, Peabody.      Livermore Falls, Me.**  
**Caribou, Me.**

**D. P. GROSVENOR,**  
 35 Main Street, PEABODY, MASS.

DEALER IN

**Pure Drugs and Medicines.**

Chemicals, Dye Stuffs, Gums, Acids, Sponges,  
 Brushes, Combs, Perfumery and Trusses.

...OFFICE OF THE WESTERN UNION TELEGRAPH...

**GEORGE L. HOLMAN,**  
**Real Estate & Insurance.**

Estates cared for, Houses rented, Rents collected.

**Livery, Hack & Boarding Stable,**

**7 and 9 CALLER ST., PEABODY, MASS.**

**JAMES MORIARTY,**  
**DEALER IN ICE,** *for Families, Stores,*  
*...Offices, Etc.*

*IN PEABODY AND SALEM.*

**Salem Order Boxes**—F. T. Ward & Co., Market House; Harris, Read & Co.,  
 85 Washington; J. C. O'Donnell, 121 Essex; C. H. Daniels, 70 Federal; W. J. Daley  
 & Co., 41 Boston; F. H. Fowler, 13 North.

**Peabody Order Boxes**—W. J. Daley & Co., 21 Main; Geo. S. Curtis, 37 Main.

*Residence, 210 Lynn St., near Brown's Pond, Peabody.*



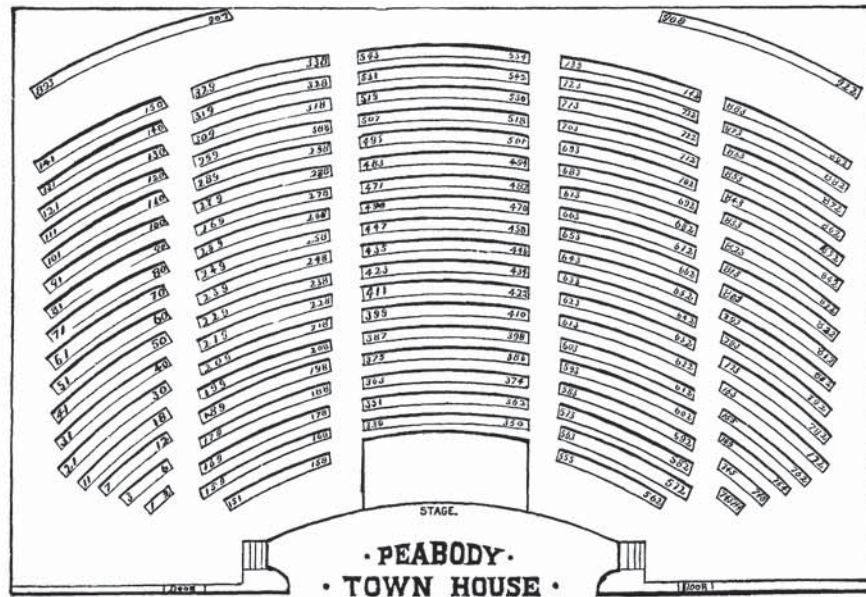
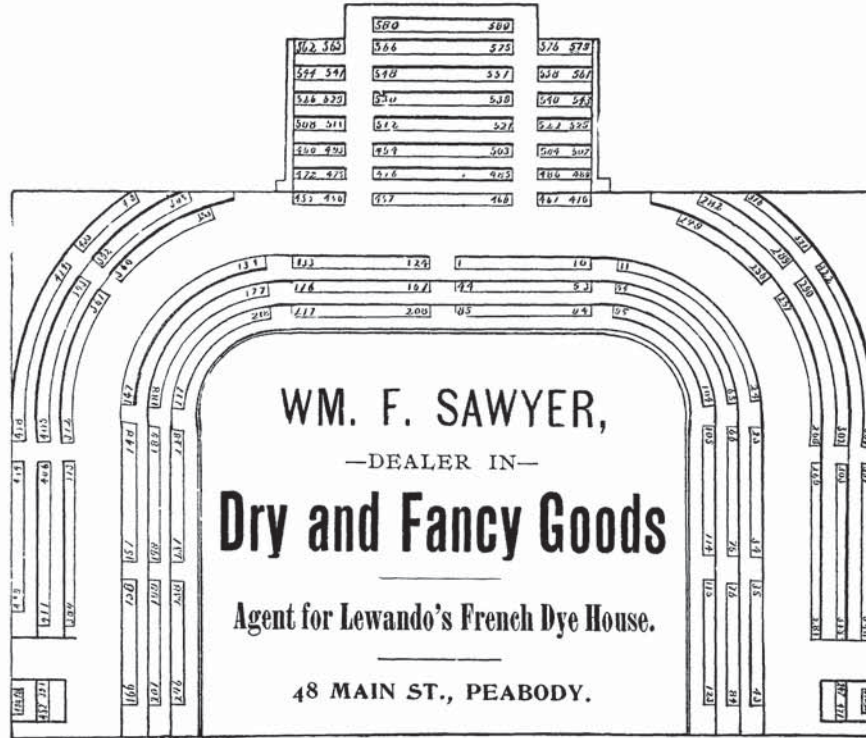



Fire at Works of Salem & So. Danvers Oil Co. June 14, 1887.

*The only real Protection against loss  
by fire is a good insurance policy.\**

AGENCY ESTABLISHED 1850.

**FRED E. WARNER,**

REAL ESTATE  
bought and sold.

The care of Estates  
a specialty.

**Auctioneer,  
Real Estate,  
Insurance.**

Mortgages Negotiated. Real and Personal  
Property Sold at Auction.

Room 3, Naumkeag Bldg.,  
209 Essex St., SALEM. ❁

Justice of the Peace.  
Notary Public. <sup>32</sup>  
Telephone Connection.

**Banks,  
Insurance  
and \_\_\_\_\_  
Miscellaneous  
Advertisements.**

**ASIATIC**
  
**NATIONAL BANK,**

*Asiatic Building, 125 Washington St.*



<i>Capital,</i>	\$315,000.00
<i>Surplus and Undivided Profits,</i>	101,879.74
<i>Par Value of Shares,</i>	30.00

**GEORGE H. ALLEN, President.**

**WILLIAM O. CHAPMAN, Cashier.**

**EDWARD L. MILLETT, Teller.**

**WALDO D. GARDNER, Book-keeper.**

**HENRY L. DOWNING, Clerk.**

**DIRECTORS :**

GEO. H. ALLEN,	EDWARD D. ROPES,	ROBERT OSGOOD,
EVERETT W. PECKER,		CHARLES S. REA,
BENJ. F. DYER,	WILLIAM O. CHAPMAN.	

**DISCOUNT DAILY.**

**SAFES TO RENT IN BURGLAR AND FIRE PROOF VAULT,**

For the deposit of Bonds and other Valuables, each Safe being  
under the sole control of the person leasing it.

**BANK HOURS, 8.30 A. M. TO 1.15 P. M.**

# *First National Bank,*

No. 208 Essex Street.

**Capital, - \$300,000.**

PAR VALUE OF SHARES, \$100.

E. K. JENKINS, President.

GILBERT L. STREETER, Cashier.

WILLIAM S. NICHOLS, Asst. Cashier and Teller.

ALBERT W. TOWNE, Book-keeper.

HARRY M. WILKINS, Clerk.

## ***DIRECTORS.***

E. KENDALL JENKINS,  
JOSEPH N. PETERSON,  
FORREST L. EVANS.

FRANCIS DANE,  
KING UPTON,  
CHARLES SANDERS.

G. L. STREETER.

**DIRECTORS' MEETINGS,**  
**TUESDAYS and FRIDAYS.**

THIS BANK DEALS IN

**United States Securities of all kinds**

— AND —

**FOREIGN EXCHANGE.**

☉MERCANTILE☉

# NATIONAL BANK,

225 Essex Street.

Capital, - - \$200,000.

PAR VALUE OF SHARES, \$100.

WILLIAM L. HYDE, President.

DAVID MOORE, Vice-President.

LELAND H. COLE, Cashier.

BENJAMIN F. NASON, Teller.

ALFRED NEWHALL, Book-keeper.

ERNEST W. NORTON, Clerk.

## DIRECTORS.

WM. L. HYDE,  
DAVID MOORE,

JOHN M. ANDERSON,  
MATTHEW ROBSON,

WALTER K. BIGELOW,  
JOHN M. RAYMOND,

GEORGE F. ROPES,  
NATHAN P. GIFFORD.

Discount Tuesdays and Fridays at 9 A. M.

BANK HOURS 8 A. M. TO 1.30 P. M.

**MERCHANTS**

**NATIONAL BANK,**

NORTHEY BLOCK,

Nos. 234 and 236 Essex Street,

[*"TOWN HOUSE SQUARE."*]

Safe Deposit Vaults. Storage for Valuables.

Boxes to Rent, from \$5.00 to \$15.00.

Chartered in 1811.

A National Bank in 1864.

Capital, - - - - -	\$200,000
Surplus and Profits, - - - - -	110,000
Par Value of Shares, - - - - -	50

President, E. AUG. EMMERTON.

Cashier, HENRY M. BATCHELDER.

Teller, ALBERT P. GOODHUE.

Book-keeper, J. S. WILLIAMS, Jr.

Teller's Asst., FRANK A. BROOKS.

Clerks, { STEPHEN B. JACOBS.  
HELENA A. BARTLETT.

**DIRECTORS.**

E. AUG. EMMERTON,  
JOHN S. WILLIAMS,  
H. M. BATCHELDER,

BENJ. W. CURRIER,  
DAVID M. LITTLE,  
E. D. JONES,

GEO. M. HARRIS,  
A. S. TEMPLE.

**BANK HOURS, 8 A. M. TO 1.30 P. M.**

# NAUMKEAG NATIONAL BANK,

227 ESSEX STREET,

FIRST CHURCH BUILDING.

**CAPITAL, - - \$500,000**

**SURPLUS, \$300,000.**

## DIRECTORS.

*William G. Barker,  
Henry P. Benson,*

*Benjamin H. Fabens,  
David Pingree,  
Nathaniel G. Simonds.*

*Joseph H. Towne,  
Arthur W. West,*

President,—BENJAMIN H. FABENS.

Cashier,—NATHANIEL A. VERY.

Teller,—GEORGE A. SHEPARD.

Book-keeper,—JOHN G. WATERS.

Clerk,—ELMER A. DRESSER.

Messenger,—FRANCIS W. NICHOLS, Jr.

New Customers invited and offered the Security of the  
entire resources of this institution.

**SAFES TO RENT** ❁ ❁

...IN FIRE AND BURGLAR PROOF VAULT.

**DISCOUNTS DAILY.**

Bank Hours, 8 1-2 to 11-2 o'clock.



# Salem National Bank,

114 Washington Street.

---

**CAPITAL, - \$300,000**

---

**SAFE DEPOSIT BOXES FOR RENT.**

---

J. T. MAHONEY, President.

HENRY C. MILLETT, Cashier.

GEO. A. VICKERY, Asst. Cashier.

ERNEST F. SYMONDS, Book-keeper.

EDWIN F. WOODMAN, Discount Clerk.

R. F. ABBOTT, H. C. ANDREWS, Clerks.

---

**DIRECTORS.**

J. T. MAHONEY,  
S. E. PEABODY,  
CLIFFORD BRIGHAM,  
J. H. LANGMAID,  
IRA P. POPE, of Danvers,  
HENRY C. MILLETT.

---

**DISCOUNTS DAILY.**

*BANK HOURS, 8 1-2 to 1 1-2.*

# Salem Savings Bank

INCORPORATED, JANUARY 29, 1818.

**BANK BUILDING, 125 WASHINGTON STREET.**

**Number of Depositors (April 20, 1899,) 16,061**

**ASSETS, \$8,246,355.22.**

**PRESIDENT,—EDWARD D. ROPES.**

**VICE-PRESIDENTS.**

GEORGE H. ALLEN,  
DANIEL A. VARNEY,

ROBERT S. RANTOUL,  
E. AUG. EMMERTON,

GEORGE R. JEWETT,  
HENRY W. PEABODY.

**TRUSTEES.**

EDWARD D. ROPES,  
GEORGE H. ALLEN,  
DANIEL A. VARNEY,  
ROBERT S. RANTOUL,  
E. AUG. EMMERTON,  
GEORGE R. JEWETT,  
BENJAMIN H. FABENS,  
GEORGE W. WILLIAMS,

ROBERT OSGOOD,  
WALLACE A. CHISHOLM,  
GEORGE B. HARRIS,  
GEORGE W. GRANT,  
HENRY O. FULLER,  
GEORGE CHASE,  
GEORGE C. GOODHUE,  
ABEL H. PROCTOR,

WM. P. McMULLAN,  
HENRY C. LEACH,  
JOHN PICKERING,  
FRANCIS H. LEE,  
GEORGE WEST,  
HENRY W. PEABODY,  
WILLIAM E. PAYSON.

**CLERK OF CORPORATION,—CLARENCE A. EVANS.**

**FINANCE COMMITTEE.**

EDWARD D. ROPES,  
GEORGE R. JEWETT,

DANIEL A. VARNEY,  
GEORGE H. ALLEN.

HENRY C. LEACH,  
WM. P. McMULLAN.

**TREASURER,—CHARLES S. REA.**

**Open every Business Day from 8.45 A. M., to 1.15 P. M.**

Deposits begin to draw interest from the THIRD WEDNESDAY of January, April, July and October.

Dividends payable on or after the FOURTH WEDNESDAY of April and October.

If the interest is not withdrawn it is added to the principal each six months, until the account reaches \$1600.

**SALEM**

# Five Cents Savings Bank,

Gardner Building, 210 Essex Street.

**INCORPORATED 1855.**

16,339 DEPOSITORS, MAY 1, 1899. - - \$5,785,946.10

Money received every day.

Money commences interest on the first day of February, May, August and November.

Money paid every day, excepting the three weeks preceding the 8th day of February and August.

Interest payable on and after the 8th day of February and August.

**BANK HOURS FROM 8.45 O'CLOCK A. M. TO 1.15 O'CLOCK P. M.  
OPEN ON SATURDAY FROM 7 TO 9 P. M. FOR DEPOSITS.**

**President, WILLIAM H. JELLY.**

**VICE PRESIDENTS.**

Henry M. Batchelder,  
George M. Harris,

William F. Gavet,  
Richard C. Manning,

Henry A. Hale,  
Nathaniel G. Simonds.

**SECRETARY AND TREASURER.**

JOHN S. WILLIAMS.

**TRUSTEES.**

Joseph C. Abbott,  
Henry M. Batchelder,

Andrew Fitz,  
Arthur L. Huntington,  
Jeremiah T. Mahoney,  
Richard C. Manning,  
Chas. W. Richardson,

Walter K. Bigelow,  
William O. Chapman,  
J. Frank Dalton,  
William F. Gavet,  
Walter C. Harris,  
William S. Neal,  
Matthew Robson,  
Joseph H. Towne,

Henry M. Bixby,  
William R. Colby,  
Joseph F. Dane,  
Henry A. Hale,  
William L. Hyde,  
Francis A. Newell,  
Willis H. Ropes,  
Nathaniel A. Very,

Frank A. Brown,  
Leland H. Cole,  
Charles H. Danforth,  
George M. Harris,  
William H. Jelly,  
John P. Peabody,  
Nath'l G. Simonds,  
John S. Williams.

**COMMITTEE OF INVESTMENT.**

William H. Jelly, Henry A. Hale, Matthew Robson, John P. Peabody, William R. Colby.



## SALEM STORAGE WAREHOUSE COMPANY

— STORAGE FOR —

**Furniture, Pianos, Pictures, Trunks, Carriages and  
Merchandise in a New Brick Building, with  
all the Modern Equipments.**

**LOWEST RATES OF INSURANCE.**

*Separate Rooms of all sizes with locked doors. Spur track of  
B. & M. R. R. delivers merchandise at our doors.*

**LOWEST RATES COMPATIBLE WITH PROPER STORAGE.**

**295 Bridge Street, above North Street.**

For Terms and Information apply at office to

Telephone Connection.

**E. B. TRUMBULL, Manager.**

# **SALEM MUTUAL FIRE INSURANCE COMPANY...**

No. 126  
Washington St.,  
Peabody  
Building.

HOWARD S. PORTER, Pres. and Treas.  
BENJAMIN L. FABENS, Sec'y.

Cash Assets, Jan. 1, 1899,	- - -	\$98,321.42
Liabilities, Jan. 1, 1899,	- - -	<u>44,638.45</u>
Cash Surplus,	- - - - -	\$53,682.97

## **...DIVIDENDS ON EXPIRING POLICIES...**

20 per cent. one year.      40 per cent. three years.  
70 per cent. five years.

## **ANNUAL MEETING,**

**Fourth Monday in January.**

## **DIRECTORS.**

HOWARD S. PORTER,	JAMES F. HALE,
HENRY F. DOWBRIDGE,	DAVID MERRITT,
THOMAS QUINN,	JOHN H. CONWAY,
ISAAC P. FOSTER,	STEPHEN W. ABBOTT,
GEO. A. D. STICKNEY.	

# HOLYOKE MUTUAL FIRE INS. CO.,

## SALEM, MASS.

CHAS. H. PRICE, President.

THOMAS H. JOHNSON, Vice Pres. and Treas.

WALTER L. HARRIS, Secretary.

LOUIS O. JOHNSON, Assistant Secretary.

OFFICE, NO. 114 WASHINGTON STREET,  
HOLYOKE BUILDING.

**Cash Assets, - over \$900,000**  
**Liabilities, - - \$500,000**

Dividends paid at expiration on Policies made for one, three or five years of 20, 40, and 60 per cent.

This company pays damage occasioned by lightning, though no marks of fire be visible.

### DIRECTORS.

CHAS. H. PRICE,	Salem.	ARTHUR L. HUNTINGTON,	Salem.
BENJAMIN F. FABENS,	"	HENRY M. BATCHELDER,	"
THOMAS H. JOHNSON,	"	GEORGE R. HARRIS,	Brookline.
JEREM'H T. MAHONEY,	"	GILBERT A. TAPLEY,	Danvers.
DANIEL LOW,	"	FRANCIS H. APPLETON,	Manch'st'r.

Proposals for Insurance may be made at the Office, or through the following Agents:

Zeno A. Appleton, Rockport.  
A. G. Allen, Danvers.  
T. F. Cogswell, Ipswich.  
Chase & Lunt, Newburyport.

R. R. Fears, Gloucester.  
Wm. J. Johnson, Manchester.  
Silsbee, Baker & Geer, Lynn.  
George H. Briggs, Amesbury.  
George C. Farrington, Peabody.

Arthur A. Forness, Beverly.  
John C. Choate, Essex.  
Daniel H. Hale, Rowley.  
W. D. T. Trefry, Marblehead.

WHEATLAND, ALLEN & ROGERS,  
Essex County Real Estate Brokers,  
And dealers in Investment Securities.  
43 Church St., Salem.      27 State St., Boston.

---

# MUTUAL INSURANCE

**THOMAS H. JOHNSON,**

*Agent for the following Companies :*

TRADERS' & MECHANICS', Lowell; MIDDLESEX,  
Concord; QUINCY, Quincy; DORCHESTER,  
Neponset.

Massachusetts Standard Policies issued and dividends payable  
at expiration of all term policies of

*20 per cent., 40 per cent., and 60 per cent.*

*Office with Holyoke Insurance Co.,*

**114 WASHINGTON ST., SALEM, MASS.**

---

## ESSEX BUSINESS SCHOOL,

Also, a thorough course  
for backward and defi-  
cient pupils of any age.

...**Book-keeping,**  
**Shorthand...**

210 Essex Street, Salem.

# SALEM GAS LIGHT COMPANY

Office, 161 Essex Street,

ORGANIZED APRIL 4, 1850.

---

CAPITAL, - \$300,000

*President, HENRY A. HALE,*

DIRECTORS.

H. A. HALE, J. P. LANGMAID, C. F. PRICHARD,  
J. H. SMITH, S. W. WINSLOW.

TREASURER AND CLERK, B. W. SLUMAN.

SUPERINTENDENT, G. W. MANSFIELD.

---

**GAS STOVES** FOR COOKING AND HEATING

*Always Ready for Use,  
Economical, Convenient and Clean.*

**Gas Radiators and Open Gas Fires.**

---

FOR SALE BY

**Salem Gas Light Company,**

No. 161 ESSEX STREET.



**\* NAUMKEAG \***  
**STEAM COTTON COMPANY,**

— MANUFACTURERS OF —

**Sheetings, Shirtings, Sateen Jeans, Pequot Wide  
and Naumkeag Fine Sheetings.**

**INCORPORATED 1839.**

**CAPITAL STOCK, - - - \$1,500,000**  
**Par Value of Shares, - - - \$100**

**ANNUAL MEETING,  
THIRD WEDNESDAY IN JANUARY.**

**President, DAVID PINGREE.**

**DIRECTORS.**

DAVID PINGREE,  
GRANT WALKER,  
BENJAMIN PHIPPS,

JOHN F. BROOKS,  
S. PARKER BREMER,  
WILLIAM AGGE,

N. G. SIMONDS.

**N. G. SIMONDS, Treasurer.**

**W. P. McMULLAN, Agent.**

**J. FOSTER SMITH, Clerk.**

**Parker, Wilder & Co., Selling Agents, Boston and New York.**

# Salem Electric Lighting

❖ COMPANY. ❖

CAPITAL, \$175,000.

ORGANIZED, 1881.

---

Arc and Incandescent Lighting  
and POWER.

---

OFFICE,

**114 Washington Street,**

STATION, 25 PEABODY STREET.

---

CHARLES H. PRICE, President.

H. M. BATCHELDER, Sec'y and Treas.

S. FRED SMITH, General Manager.

---

**DIRECTORS:**

CHAS. H. PRICE,

BENJ. W. CURRIER,

JOS. N. PETERSON,

GEORGE M. HARRIS,

Z. A. GALLUP,

ARTHUR S. TEMPLE.

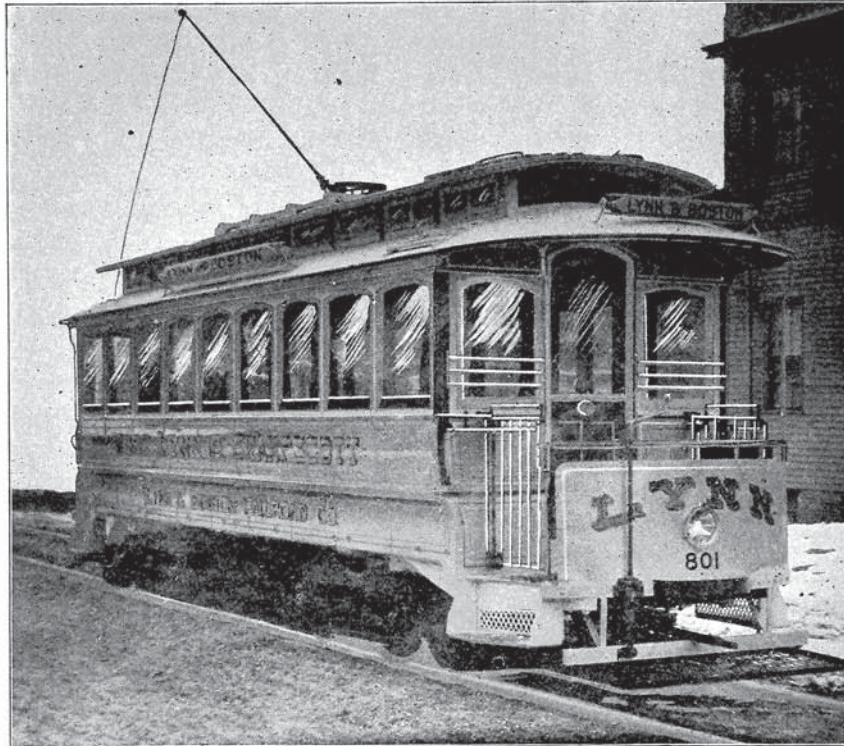

## LYNN & BOSTON R. R. Co.

A. F. BREED, President. CHARLES WILLIAMS, Treasurer.  
 E. C. FOSTER, Vice Pres. and Gen. Mgr. F. E. SMITH, Auditor.

OFFICE, 333 UNION STREET, - - - LYNN, MASS.

### FIRST CARS.

Salem to Beverly,	6.10 A. M.
Salem to Peabody,	5.30 "
Beverly to Salem,	6.32 "
Peabody to Salem,	5.50 "
City Hall to North Salem,	6.34 "
" " Marblehead,	6.28 "
" " Danvers,	6.34 "
Salem to Lynn,	6.25 "
City Hall to South Peabody,	6.00 "

### LAST CARS.

Salem to Beverly,	11.00 P. M.
Salem to Peabody,	11.00 "
Beverly to Salem,	10.35 "
Peabody to Salem,	11.20 "
Salem to Wenham,	11.05 "
City Hall to Danvers Asylum,	10.30 "
" " Marblehead,	11.00 "
" " No. Salem and Danvers Centre,	11.00 "
Salem to Lynn,	10.15 "

Cars run to the Willows in the summer season every thirty minutes A. M.; fifteen minutes P. M. Extra cars on special occasions.

Cars on the main line every fifteen minutes.

Open Cars are run during the warm season, and furnish to the public a pleasant and safe ride at a low rate of fare.

### ....CASH FARES....

*Main Line, Peabody, Salem and Beverly, 5 Cents.*  
*Willows Branch, 5 Cents.*  
*Marblehead Branch, 5 Cents.*  
*Marblehead Local, 5 Cents.*  
*North to South Salem, 5 Cents.*  
*Salem to Wenham, 10 Cents.*

*Salem to Asbury Grove, 15 Cents.*  
*Salem to Beverly Cove, 5 Cents.*  
*Salem to Danvers Centre, 8 Cents.*  
*Salem to Danvers Asylum, 8 Cents.*  
*Salem to Danversport and Danvers Square, 5 Cents.*

# New England Telephone and Telegraph Co.

**Executive Offices: 125 Milk St., Boston.**

Direct communication can be had with all the principal towns and cities of New England and States East of the Mississippi River. For the accommodation of non-subscribers and the public generally, the Company has established public telephone stations as follows:

## PUBLIC TELEPHONE STATIONS IN SALEM.

Central Office: 106 Washington St.

Post Office,		Boxford, Mass.
Boston & Maine R. R. Depot,		Clifton, Mass.
David Merritt,		Clifton Heights, Mass.
S. M. Moore,	Maple Street,	Danvers, Mass.
F. O. Staples,	Water Street,	Danversport, Mass.
Boston & Maine R. R. Depot,		East Boxford, Mass.
Lynnfield Hotel,		Lynnfield, Mass.
W. C. Gregory,		Marblehead, Mass.
W. H. Shepard,	98 Washington Street,	Marblehead, Mass.
Thomas Snow,		Marblehead Neck, Mass.
H. A. Wilkins & Sons,		Middleton, Mass.
Allen Block,		Peabody, Mass.
D. P. Grosvenor,		Peabody, Mass.
Salem Country Club,		Peabody, Mass.
J. H. M. Edwards,	120 Essex Street,	Salem, Mass.
W. H. J. Edwards,	184 Derby Street,	Salem, Mass.
Essex House,	176½ Essex Street,	Salem, Mass.
F. B. Fitzgerald,	42 Broad Street,	Salem, Mass.
Charles E. Leighton,	23 Endicott Street,	Salem, Mass.
Kinsman Block,	Washington Street,	Salem, Mass.
J. I. Moulton,	128 Washington Street,	Salem, Mass.
H. K. Mansfield,	112 North Street,	Salem, Mass.
C. S. Putnam,	Essex, cor. Summer Street,	Salem, Mass.
Edward L. Rogers,	Boston, cor. Essex Street,	Salem, Mass.
Second Corps Cadets Armory,	136 Essex Street,	Salem, Mass.
T. E. Shay,	117 Bridge Street,	Salem, Mass.
J. L. Stowe,	Essex and Becket Streets,	Salem, Mass.
John West,	2 Loring Avenue,	Salem, Mass.
Whipple & Mansfield,	Leach, cor. Lafayette Street,	Salem, Mass.
N. S. Chase,		Salem Willows, Mass.
E. & C. Woodman,		Tapleyville, Mass.
O. E. Lake,		Topsfield, Mass.

## PUBLIC TELEPHONE STATIONS IN BEVERLY.

Central Office: Masonic Block, Cabot St.

F. E. Berry,	155 Rantoul Street,	Beverly, Mass.
Berry Bros.,	259 Cabot Street,	Beverly, Mass.
J. N. Moore,	128 Cabot Street,	Beverly, Mass.
Hotel Trafton,	Park Street & R. R. Avenue,	Beverly, Mass.
E. Randall & Co.,	63 Front Street,	Beverly, Mass.
H. P. Woodbury & Son,		Beverly Cove, Mass.
D. W. Hardy & Son,		Beverly Farms, Mass.
B. F. Raymond,		Essex, Mass.
C. W. Fickett,		Gloucester Crossing, Mass.
Asbury Grove,		Hamilton, Mass.
B. W. Roberts,		No. Beverly, Mass.
D. M. Linehan & Co.,		Pride's Crossing, Mass.
J. N. Tucker,		South Essex, Mass.
J. H. Perkins, Jr.,		Wenham, Mass.
H. E. Andrews,		Near Depot, Wenham, Mass.

For list of Public Toll Stations in the various cities and towns, see pages 29-36, section 1, and 409-423, section 2, of the Official Telephone Directory.

**LOOK FOR THE BLUE BELL.**

WILLIAM M. HILL,  
**AUCTIONEER,**  
*Real Estate and Fire Insurance,*  
**Notary Public. Mortgages Negotiated.**

Personal Attention given to all Real Estate matters.

*Hale's Block, 223 Essex Street,*

*SALEM, MASS.*

**E. D. JONES,**

Successor to COLBY & JONES,

**INSURANCE** AND  
**REAL ESTATE**

125 Washington St., opp. Post Office, Salem, Mass.

**FRED W. BROADHEAD,**

**Insurance and Mortgages,**

228 ESSEX STREET, SALEM, MASS.

TELEPHONE CONNECTION.

**L. E. SMITH & CO.,**

Fire, Life, Accident and  
 Employer's Liability

**INSURANCE.**

Surety Bonds  
 of every kind.

**REAL ESTATE AND MORTGAGES. NOTARY PUBLIC.**

Room 3, Neal & Newhall Building, Salem, Mass.

CONNECTED BY TELEPHONE.

Louis E. Smith.

George F. Cooke.

J. FRANK DALTON,  
**Insurance, Real Estate**

AND AUCTIONEER.

LIFE INSURANCE A SPECIALTY.

218 ESSEX STREET,

SALEM, MASS.

**William D. Gardner,**  
**REAL ESTATE AGENT**

AUCTIONEER, APPRAISER, INSURANCE AND  
 JUSTICE OF THE PEACE.

Personal Attention given to Settling Estates, Collecting Rents, etc.

*Office, 36 Norman Street, . . . Salem, Mass.*

*Residence, 284 Washington Street.*

EVERETT E. AUSTIN,  
**REAL ESTATE & INSURANCE,**

AND PENSION ATTORNEY.

AUCTIONEER. NOTARY PUBLIC. JUSTICE OF THE PEACE.

*Naumkeag Building, 209 Essex St., Salem, Mass.*

JAMES FANNING.

GEO. H. FANNING.

**JAMES FANNING & CO.,**  
**Auctioneers.**

**Real Estate Brokers. General Insurance Agents.**

PERSONAL ATTENTION GIVEN TO THE CARE OF ESTATES.

26 WEBB STREET,

SALEM, MASS.

**FRANK E. LOCKE,**  
**Real Estate Insurance,**

ROOM 6, KINSMAN BLOCK, 81 WASHINGTON ST., SALEM.

*Appraiser of Personal and Real Estate.*

*Agent of Aetna Life Insurance Company of Hartford, Conn.*

Notary Public and Justice of the Peace. The Care of Estates a specialty.

MORTGAGES NEGOTIATED.

*Office of the Prospect Hill Syndicate, and the Montserrat Syndicate, of Beverly.*

**WM. S. FELTON & CO.,**  
**Auctioneers.**  
**Real Estate, Mortgages and Insurance.**

STOCK AND BOND BROKERS. LOCAL SECURITIES A SPECIALTY.

*Orders promptly executed on Boston and New York  
 Stock Exchanges.*

252 Essex St., CONNECTED BY TELEPHONE. Salem, Mass.

**METCALF & ASHTON,**  
**Civil Engineers & Land Surveyors,**

HYDRAULICS, TOPOGRAPHY, FARM DRAINAGE,

*Division and General Improvement of Real Estate, Laying out Private and Public Grounds. Facilities for Duplicating Plans by Blue Print Process.*

39 Church St., (Lyceum Building,) Salem, Mass.

CHAS. A. METCALF.

GEO. F. ASHTON.

**Henry A. Cook,**  
**CIVIL AND SANITARY ENGINEER,**  
**AND LANDSCAPE GARDENER.**

OFFICE, NO. 1 CENTRAL ST., - - - - SALEM, MASS.

Plans, Estimates, Specifications and Superintendence of Construction for Water Works, Sewerage and Drainage Systems and all classes of Engineering Work. Special attention given to the Inspection of House Drainage and Plumbing.

**WILLIAM D. DENNIS,**  
**ARCHITECT**

OFFICE:

*243 I-2 Essex St., Salem, Mass.*

Residence, 40 BUFFUM ST.

Address: GUY W. RICKER.

**PUTNAM & RICKER,**  
**Civil Engineers & Land Surveyors,**  
**No. 251 Essex Street, SALEM, MASS.**

*Plans and Estimates furnished for Railroads, County and Town Roads, and also  
 for City or Town Sewerage and Farm Drainage.*

*Particular attention given to Surveys and Plans and laying out of Estates.*

**HUNT & CHAPMAN,**  
**ARCHITECTS.**

ROOM 520, TREMONT BUILDING. ... BOSTON, MASS.

TELEPHONE CONNECTION.

W. H. HUNT, 19 Nursery St., Salem.

E. R. B. CHAPMAN, Stoneham.

*Designs furnished at Short Notice for Public Buildings,  
 Business Blocks and Fine Residences.  
 Satisfactory results guaranteed.*

**J. F. SMITH,**  
**Real Estate Agent and Broker.**

**JUSTICE OF THE PEACE.**

Particular attention paid to buying and selling Real Estate  
 and settling of Estates.

**MONEY TO LOAN ON MORTGAGES.**

**9 LIBERTY HILL AVENUE, .. .. SALEM, MASS.**



**CHAS. E. GRUSH,**  
**...ARCHITECT.**

PLANS AND SPECIFICATIONS OF BUILDINGS OF EVERY DESCRIPTION.  
*Low Cost Suburban Dwellings a Specialty.*

**14 Prospect Street,  
BEVERLY.**

**209 Essex St., Room 6,  
SALEM.**



Plans, Specifications and Reliable Estimates

FURNISHED AT SHORT NOTICE.

**EDWIN B. BALCOMB,**  
Architect and Practical Superintendent.

NEAL & NEWHALL,  
BUILDING,  
Town House Square,  
SALEM.

**JOSEPH C. FOSTER,**

**Architect.**

**Engineer & Land Surveyor,**

**OFFICE, 237 ESSEX ST., PRICE BLOCK,  
SALEM, MASS.**

---

**FORREST L. EVANS,**  
**COUNSELOR-AT-LAW,**  
POST OFFICE BUILDING,  
118 WASHINGTON ST., SALEM.

---

**ARTHUR A. AVERILLE,**  
**ATTORNEY-AT-LAW,**  
**Notary Public.**

118 Washington St., Post Office Building, - SALEM, MASS.

---

**WILLIAM H. GOVE,**  
**Attorney and Counselor-at-Law,**  
**NOTARY PUBLIC.**

118 WASHINGTON ST., Post Office Building, SALEM.

---

William H. Rollins,  
**Attorney & Counselor-at-Law**

228 Essex St., Salem, Mass.

---

**Dennis W. Quill,**  
**ATTORNEY-AT-LAW,**

POST OFFICE BUILDING,  
118 WASHINGTON STREET, SALEM.

RESIDENCE,  
44 ABBOTT ST. BEVERLY.

NORTHEND & BUCKHAM,  
 Attorneys and Counselors-at-Law,

252 ESSEX STREET, SALEM.

*WM. D. NORTHEND.*

*ROBERT B. BUCKHAM.*

CLIFFORD BRIGHAM,  
Attorney and Counselor-at-Law,  
114 Washington St., Salem, Mass.

ARTHUR L. AVERILL,  
ATTORNEY - AT - LAW,  
AND NOTARY PUBLIC.

Office: NAUMKEAG BLOCK, 209 ESSEX ST.

Wills and all Legal Documents carefully drawn. Titles to Estates examined and advice given in all matters connected with the Profession.

**JOSEPH F. QUINN,**  
ATTORNEY - AT - LAW.

POST OFFICE BUILDING, .. 118 WASHINGTON STREET,  
SALEM, MASS.

SIDNEY PERLEY,  
ATTORNEY AND COUNSELOR-AT-LAW,  
114 Washington St., Salem, Mass.

---

H. P. MOULTON,  
**Attorney and Counselor-at-Law,**  
114 Washington St., Salem.

---

JOHN M. RAYMOND,      EDWARD C. BATTIS,  
**Counselors-at-Law.**

Notary Public. Commissioner to qualify civil officers.  
81 Washington St., Kinsman Block, Salem, Mass.  
TELEPHONE 236-5.

---

WILLIAM D. CHAPPLE,  
*Attorney & Counselor-at-Law,*  
Office, 81 Washington St., Room 11, Salem, Mass.

---

HARRY E. JACKSON.

OSCAR E. JACKSON

JACKSON & JACKSON,  
**Attorneys and Counselors-at-Law,**  
81 Washington St., Salem, Mass.

---

JOHN J. CAHILL,  
**ATTORNEY-AT-LAW,**  
81 Washington St., Salem, Mass.

Residence, 24 Buxton St., Peabody.

*HENRY WARDWELL,*  
*Attorney and Counselor-at-Law,*  
*71 WASHINGTON ST., SALEM,*

---

... NATHANIEL J. HOLDEN, ...  
**Attorney and Counselor-at-Law.**  
**MASTER IN CHANCERY.**  
Office, 53 Washington St., Manning Block, Salem, Mass.

---

**CHAS. W. RICHARDSON,**  
**COUNSELOR - AT - LAW.**  
**MASTER IN CHANCERY.**  
**71 Washington St., Room 3, SALEM.**

---

**JOHN J. CONNOR,**  
**Attorney and Counselor-at-Law.**  
53 WASHINGTON ST., Room 8, Manning Block, SALEM, MASS.  
Residence, PEABODY, MASS.

---

**JOHN W. PORTER,**  
**Counselor-at-Law,** NOTARY PUBLIC, . . .  
Public Administrator .  
Commissioner to Issue Warrants and Take Bail.  
Special Attention given to Bankruptcy Business.  
Suite 7, 252 Essex Street, Salem. Residence, 12 Holten Street, Danvers.  
TELEPHONE CONNECTION, 303.

ALDEN P. WHITE,  
**Attorney-at-Law** AND  
**Notary Public.**

King Building, 256½ Essex Street,

SALEM, MASS.

U. G. HASKELL,  
**Attorney & Counselor-at-Law**

256 1-2 ESSEX STREET,  
SALEM.

66 CABOT STREET,  
BEVERLY.

M. L. SULLIVAN,

J. B. DEVINE,

**Counselors-at-Law,**

PERLEY BLOCK,

252 Essex Street, Room 3, Salem, Mass.

JOHN J. GANEY,  
**Attorney and Counselor-at-Law,**

252 Essex Street, Room 4, Salem, Mass.

Residence, Tremont St., Peabody.

A. PRESTON CHASE,  
**Attorney - at - Law,**

...NOTARY PUBLIC...

71 Washington Street, Salem, Mass.

CHARLES A. SAYWARD,  
Attorney & Counselor-at-Law

NOTARY PUBLIC.

No. 71 Washington St., Salem.

EDWARD H. BROWN,  
Attorney and Counselor-at-Law,

NOTARY PUBLIC.

Room 5, Manning Block, 53 Washington Street, Salem, Mass.

WM. F. M. COLLINS,  
**ATTORNEY-AT-LAW,**

Public Administrator and Notary Public.

Lyceum Building, 35 Church St., Salem.

MARTHA L. ROBERTS,  
COUNSELOR-AT-LAW,

SPECIAL COMMISSIONER.

Lyceum Building, 35 Church St., Salem, Mass.

Residence, 253 Bridge St.

ARTHUR W. SIM,  
Attorney and Counselor-at-Law.

Notary Public. Justice of the Peace.

Office, 22 Main St., South Danvers National Bank Building, Peabody, Mass.

Practices in Massachusetts and United States Courts.

LINVILLE H. WARDWELL,  
ATTORNEY-AT-LAW.

285 CABOT STREET, BEVERLY, MASS.

NOTARY PUBLIC.

---

**P. J. McCUSKER,**  
**Attorney & Counselor-at-Law,**

JUSTICE OF THE PEACE AND NOTARY PUBLIC.

**SALEM, MASS.**

---

JOHN F. MCGOWAN,  
**Attorney & Counselor-at-Law**

Room 3, Odd Fellows' Block, Beverly, Mass.

---

MILES J. DALEY,  
**Attorney & Counselor-at-Law**

CREAMER BLOCK,

243 1-2 Essex Street, Salem, Mass.

---

ARTHUR T. BROWN,  
**ATTORNEY-AT-LAW,**

Office, 47 Exchange St., Lynn.

Residence, 72 County St., Peabody.



**HUNTINGTON & FITZ,**  
**Attorneys and Counselors-at-Law,**  
**NOTARY PUBLIC.**

ARTHUR L. HUNTINGTON.  
ANDREW FITZ.

**256½ Essex St., Salem.**

**ARTHUR F. HULL,**  
Constable for Civil Process,  
19 Briggs St.

**CHARLES S. CHASE,**  
19 Hancock St.

**SALEM COLLECTING CO.,**

**118 Washington  
Street.**

**Post Office Building,  
Salem, Mass.**

**MILO A. NEWHALL & CO.,**  
**PRINTERS,**  
20 1-2 CENTRAL ST., SALEM.

*AGENCY ESTABLISHED 1869.*

**FIRE, LIFE, EMPLOYERS' LIABILITY, ACCIDENT AND PLATE GLASS**

**INSURANCE**

Representing Travelers Insurance Co., of Conn., and a large line of English  
and American Fire Companies.

**Geo. P. Daniels & Ward, Agents**

OFFICE, 237 ESSEX ST., SALEM.

PEARE & QUINER,  
Architects.

237 Essex St., Room 10, Salem.

WM. H. PEARE,  
40 Essex St., Lynn.

WM. H. QUINER,  
12 Lovett St., Beverly.

**RICHARD P. MURPHY,**

— DEALER IN —

**Doors, Sashes, Blinds,**

*Glazed Windows, Window Frames and Glass,  
Mantles, Walnut and Pine Shelves.*

**Paints, Oils, Varnishes, Brushes, Sponges, Etc.**

*9 and 11 FRONT STREET, SALEM, MASS.*

**EBEN N. WALTON,  
Justice of the Peace and Journalist,**

**Room 2, Naumkeag Building.**

Particular attention given to Pension matters and to Settlement  
of Estates.

*At office from 8 to 9 A. M. and at 43 Central St., from 7 to 9 P. M.  
and at other times by appointment.*

**SALEM, MASS.**

...NEW SHOP...

...GOOD WORK...

**GARDNER & PEPPER,  
...HAIRDRESSERS...**

Shampooing and Haircutting a specialty.

... Special attention given to children.

**218 ESSEX ST., - - SALEM, MASS.**

A. D. GARDNER.

A. K. PEPPER.

# PHILBRIC ELECTRIC CO.

DEALERS IN

## ELECTRIC SUPPLIES

of All Kinds.



8 Central St., SALEM.



Burglar Alarms.  
Annunciators.  
Electric Bells.  
Telephones.

Electric Light Fixtures.  
Wiring for all Purposes.

## Woven Wire Brushes

OF EVERY DESCRIPTION FOR

### DYNAMOS AND MOTORS.

COMMUTATOR COMPOUNDS AND LUBRICANTS.

### CROWN WOVEN WIRE BRUSH CO.,

Salem, Mass.

## WILLIAM P. SPENCER,

BUILDER OF

EXPRESS AND GROCERY

### WAGONS.

Carriage Building and Repairing

In all its branches promptly attended to.

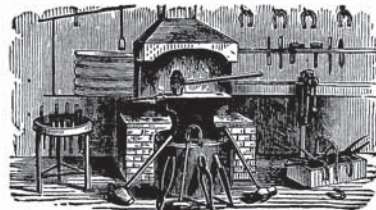

**3 City Hall Avenue, - Salem.**

## JOHN E. KELLY,

### Carriage, Sign and Ornamental ...PAINTING...

REPAIRING PROMPTLY DONE  
IN ALL ITS BRANCHES.

Residence, 12 Boston St.,  
Shop, 5½ City Hall Ave.,

SALEM, MASS.

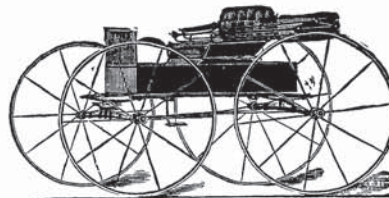

## At the Bridge Street Greenhouses

— YOU WILL FIND —

Palms, Ferns and Rubbers for Decorating. 

Also, Fine Roses and Carnations.

All orders for Funeral Work will be promptly attended to.

**MRS. J. M. JULYN, PROPRIETOR.**

TELEPHONE CONNECTION.

## Printing

THE KIND THAT BRINGS YOU BUSINESS.  
THE KIND THAT REQUIRES BRAINS TO  
PRODUCE.

THE UP-TO-DATE KIND.

We do it, and it costs you no more than the other kind. When you want another job come in and talk it over with us. Will be glad to see you. You'll be glad you came. No job too small.

...THE COLUMBIA PRESS,

W. P. McFARLANE, PROP.

243 1-2 Essex St., <sup>Up one</sup>night. SALEM.

## Salem & So. Danvers Oil Co.

**Mason Street, Salem.**

Telephone Connection.

*Currier's and Morocco Supplies of All Kinds in Oils and Greases,  
Acids and Ammonia.*

Cod, No. 2 Cod Liver, Sperm, Neatsfoot, Rosin and Rosin Oils, Rosin Paint Oil, Bright Varnish, Tars, Etc. Wax, crude and refined, Currier's Greases, all grades. Only the Best Family Burning Oils. Naphtha and Gasolene kept in stock, and agents for the well-known

JEWELL GASOLENE STOVE.

TELEPHONE CONNECTION.

**Salem Chemical & Supply Co.,**

— Manufacturers of —

Petrolatum, Ammonia,  
Witch Hazel, Acids and  
Druggists' Supplies.

2 WALTER ST., SALEM, MASS.

**SALEM WASTE CO.,**

— Manufacturers of —

**COTTON WASTE**

All Grades  
In any Quantity.

**Salem, Mass.**

**WE SELL Cordage** OF ALL KINDS *Manufactured by*  
**PLYMOUTH CORDAGE CO.**

Orders for any size promptly filled. Give us a call before purchasing elsewhere.

**Illuminating and Lubricating Oils,**

Motor, Engine, Machinery, Cylinder, Bicycle, Gun and Sewing Machine Oils. Lard, Sperm, Whale, Neatsfoot and Castor Oils. Belt Dressing and Axle Greases. Disinfectant Carbolate of Lime.

**E. S. THAYER & CO., Agents,**

253 DERBY STREET, (foot Elm) - - - SALEM, MASS.

TELEPHONE CONNECTION.

**L. T. CALLANAN & CO.,**

—Manufacturers and Dealers in—

**Essences, Extracts and Fountain Syrups,**

Toilet Waters, Ammonia, Blueing, Bug Poisons and Washing Fluids, (our goods are the best made). We carry a full line of Liniments, Balsams, Essential Oils, Castoria, Insect Powders, Vaseline, Mucilage, Fish Glue, Stationery, Day Books, Order Books, Pass Books, Shoe Laces, Etc. We are the Sole Agents for the Celebrated **JOY'S INKS** (at wholesale). When in need of anything in our line, please drop us a postal and our teams will call.

Address: 44 WALTER STREET, SALEM, MASS.

**WADLEIGH & MORSE,**

—Dealers in—

**Stoves, Furnaces and Ranges**

**TIN, SHEET IRON AND COPPER WORKERS.**

Agents for **H. E. WRIGHT'S Milk Cans, Common Sense and Tin Top Milk Jars. Milk Dealers Supplies of All Kinds,**

81 North Street, SALEM.

**WM. H. DOWNES,**  
**Traveling Salesman,**

—OF—

**HOUSE  
FURNISHING  
GOODS.**

RESIDENCE, 41 WALTER ST.,  
SALEM.

**HORACE E. COFFIN,**  
Upholsterer, Mattress and Cabinet Maker

AND GENERAL FURNITURE REPAIRING,

17 Washington Street.

.....

Successor to

H. W. THURSTON.

.....

All goods called for  
and delivered free.

TEL. 328-5.



**EDWARD L. ROGERS,**

410 Essex Street, - - Salem, Mass.

**PHARMACIST.**

Drugs, Medicines and Chemicals, Fancy and Toilet Articles, Sponges, Brushes, Perfumery, Etc., choice Tobacco and Cigars.

Physicians' Prescriptions carefully compounded, and orders answered with care and dispatch. Our stock of Medicines is complete, warranted genuine, and of the best quality.

Pierre L. M. Gaudette,

**DRUGGIST,**

And Dealer in Medicines.

Toilet and Fancy Articles and Perfumery.

Physicians' Prescriptions a Specialty.

NO. 122 LAFAYETTE STREET,  
SALEM, MASS.

**SOUTH SALEM PHARMACY,**

DR. J. P. ROULIER, Ph.G.

THE PUREST PHARMACEUTICAL PRODUCTS.

HOT AND COLD SODA.

ALL PRESCRIPTIONS CAREFULLY PREPARED.

The only place where you can procure the wonderful J. P. R. Cough Balsam  
which cures Coughs and all Pulmonary Affections.

No. 39 HARBOR STREET, - - - SALEM.

**FRED LORD & CO.,  
Pharmacists**

Dealer in Fine Drugs, Medicines and  
Toilet Articles.

...CHOICE LINE OF CIGARS...

Physicians' Prescriptions  
carefully compounded...

Cor. Derby and Daniels St., Salem.

**F. C. BLOCKLINGER'S  
HAIR STORE**

—AND—

LADIES' HAIRDRESSING PARLORS,

1211-2 Essex, cor. Elm St., Salem.

Constantly on hand or made to order, Human Hair Switches, Puffs, Curls, Frizzes, Waves, Top Pieces for Old Ladies, and all the latest Fashionable Novelties in Human Hair Goods at very honest prices. Combing made into Switches, Puffs and Waves. Old Switches made over or taken in Exchange.

# BENJAMIN WEBB, APOTHECARY,

54 ESSEX STREET, - - SALEM, MASS.

## Specialties

"OLD DR. WEBB'S COUGH SYRUP." A cheap and effectual remedy. Try it. 25c. bottle.  
 "OLD DR. WEBB'S WORM POWDERS." Successful through years of trial. A sure remedy. 10c. each.  
 "WEBB'S RHEUMATIC ELIXIR." An excellent remedy for Rheumatism. 35c. bottle.  
 "OLD DR. WEBB'S SOOTHING SYRUP." Useful for teething children; also Colic and Bowel Complaints.

**James E. FitzGerald,**  
Registered  
Pharmacist,  
169 Essex Street,  
SALEM, . . . MASS.

**F. P. FitzGerald,**  
Registered  
Pharmacist.  
Physicians' Prescriptions  
carefully compounded...  
NO. 42 BROAD ST., SALEM.

## The Whittier Spa,

73 WASHINGTON ST., SALEM.

MRS. M. E. DRURY,  
Proprietress,

Just the Place to get a nice  
Dairy Lunch or a Meal,  
neatly and quickly served.

No Better Place in the City.

If we serve you once, we will certainly have your trade.

...THE WHITTIER SPA, Salem.

**MRS. C. BABCOCK,**  
*The Oldest Manufacturer of Hair  
Goods in Essex County.*  
— STILL CONTINUES AT —  
**NO. 264 1-2 ESSEX STREET,  
SALEM, MASS.**

Shampooing, Cutting and Dressing Ladies' and Children's Hair. Toilet Articles of all kinds for sale, including my celebrated Hair Tonic for cleaning the scalp and renewing the growth of the hair.

**DR. S. H. HOLBROOK,**  
Would announce to the citizens of Salem and vicinity that he can be found at his office,  
**No. 138 Essex St., Salem,**  
*On all hours of each day of the week,*  
Where he can be consulted free of charge on all diseases of either sex. The doctor has had twenty-five years experience. During this time he has cured some of the  
**Most Remarkable Cases on Record.**  
He can tell the nature of your disease, giving every symptom; also if curable; no exorbitant fees; treatment within reach of all; patients visited at their homes, if desired.

1837. "Oldest Band in the Country." 1899.  
**SALEM BRASS BAND & ORCHESTRA,**

Room 11, Hale Building, 223 Essex St., Salem.

Fine Parade Music. Popular Concerts.  
 Music for Dancing.

IT MIGHT PAY TO GET OUR PRICES.

JOHN H. BOYLE, Manager and Agent.

**Wenham Lake Ice Co.,**

Office, 20 March St.,  
 Salem, Mass.

**SILAS BOYES, PROP.**

All Orders Promptly  
 Attended To.



**GOULD & SALOMON,**  
**German Restaurant**

MEALS AT ALL HOURS. QUICK LUNCHES A SPECIALTY.  
 OPEN DAY AND NIGHT, INCLUDING SUNDAYS.

38 Front Street, - - - Salem, Mass.

**Phoenix House,**

S. A. LEWIS, Prop.

**MEALS AT ALL HOURS.**

Oysters in Every Style.

35 Lafayette St., Central Square, SALEM.

**JAMES E. TUFTS,**

—Deals in—

**KINDLING WOOD**

All kinds sawed and split by the foot, cord or basket, at lowest prices. Prompt attention given to Jobbing Work in its season..

NO. 9 WARREN COURT, SALEM.



# Ocean View House,

JOHN A. SWASEY, Proprietor.

**Juniper Point, - Salem, Mass.**

House lighted by electricity. Table Board second to none. Accommodations for 100 guests. Short distance from the Electric Cars or Boat Landings. Open June 1st to Sept. 20.

**SPECIAL RATES FOR JUNE AND SEPTEMBER.**

# American House,

23 Church Street, Salem.

NEAR THE DEPOT AND ELECTRIC CARS.

**BOARD BY THE DAY OR WEEK.**

Regular Board, \$4.50 and \$5.00 per week. Transients, \$1.00 per day.  
Tickets for 21 meals, \$3.50.

**TRANSIENTS ACCOMMODATED.**

# Taffe House,

JAMES P. TAFFE, Proprietor.

**17 Derby Square, - Salem.**

This centrally located hotel is in first-rate condition and opens its doors to permanent and transient guests.

**Special Rates by the Day and Week.**

# WARREN HOUSE,

LIDA M. BRENNAN, Proprietor.

**Boarding and Lodging by the Day or Week.**

**Rates, \$1.00 per Day, \$4.50 per week.**

13 HIGGINSON SQUARE, SALEM, MASS. Livery Stable, rear 85 Lafayette St.

Moulton's Salem and Boston  
*\*Freight and Express Line\**

OFFICES :

5 Norman St., SALEM. 128 State St. and 11 Harrison Ave. Extension, BOSTON.

*Express leaves Salem at 8.48, 12, 2.03, and Boston at 11.30, 3.15, 5.30.***FREIGHT TRAINS ONCE EACH WAY DAILY.**

Goods forwarded to all parts of the country with Promptness and Despatch.

TELEPHONE 354-2.

**LAKEMAN & CO.'S**  
**BOSTON AND SALEM EXPRESS.**

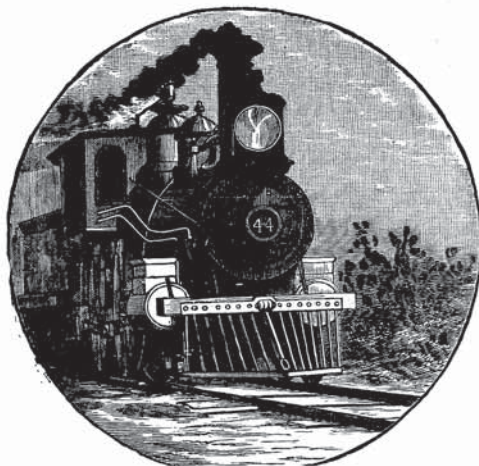

Leave Salem 8.45 A. M.,  
 12 M., 2.06 P. M.

Leave Boston 12 M., 4.40  
 and 6 P. M.

Salem Office, 207 Washing-  
 ton St.

Boston Offices: 30 Broad St.,  
 67 Franklin St., 14 Devon-  
 shire St., 139 Kingston St.,  
 48 Chatham St.

Light Express and Heavy Freight.

**WILLIAM H. ANNABLE,**  
*Parcel Delivery and Expressing,*

Packages Delivered in any part of Salem.

**HOUSE AND STABLE, 65 LEACH ST.**

Order slates at H. M. Bixby & Co.'s, 242  
 Essex St., and at 9 Daniels Street.

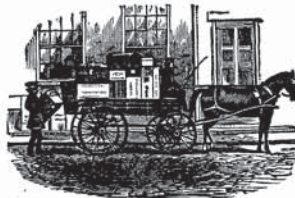

# REMON BROS.,

Yacht and Boat Builders.

Repairing in all its branches.

Winter Storage for Boats  
of all kinds.

57 Turner St. (foot of street), Salem.

Row Boats and Yacht Moorings To Let  
at the Salem Willows.

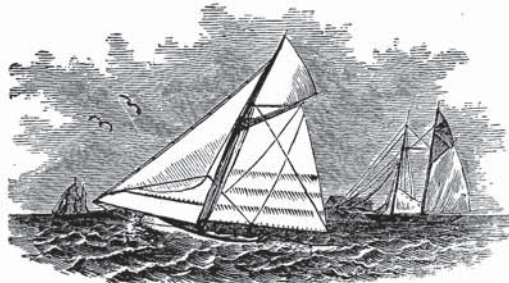

# A. J. FRISBEE, Shipwright and Spar-Maker.

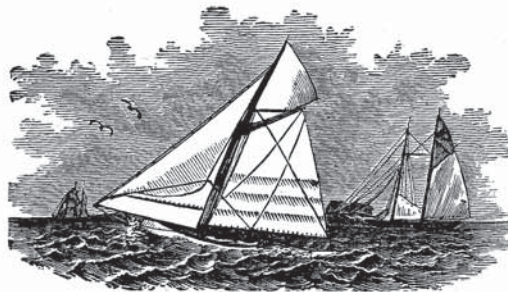

Dealer in all kinds of Fittings for Yachts and Vessels.

Yachts and Boats of all kinds built and repaired.

Alterations made and Yachts hauled up for the winter.

Hunt's Wharf. No. 10 White St., SALEM, MASS.

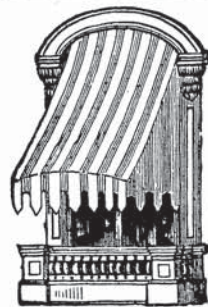

A. I. LIEBSCH.  
A. E. LIEBSCH.

# A. I. LIEBSCH & CO., SAILMAKERS

—Manufacturers of—

TENTS, AWNINGS, WAGON COVERINGS, ETC.

All Orders Promptly  
Attended To.

NO. 7 DERBY WHARF,  
SALEM.

Canopies for Weddings Furnished  
at Short Notice.





Charles S. Clark,

— DEALER IN —

**Wood and Coal,**

COR. LAFAYETTE & PEABODY STS.  
ALSO, 29 PEABODY ST., SALEM.

...Connected with telephone.

**N. O. VERY,**

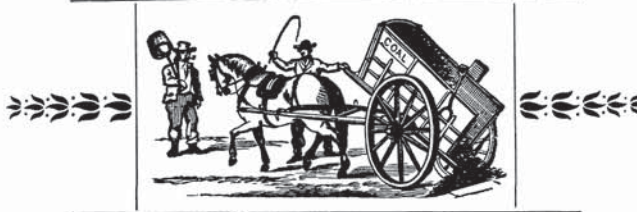

...DEALER IN...

**COAL, WOOD.**

...Bark, Hay and Charcoal...

179 DERBY ST., opp. Custom House, - SALEM, MASS.

LONG DISTANCE TELEPHONE.

**S. Whipple & Son,**

— Dealers in —

**COAL & WOOD,**

183 DERBY STREET, SALEM.

CHAS. L. WHIPPLE.

Telephone 459-3.

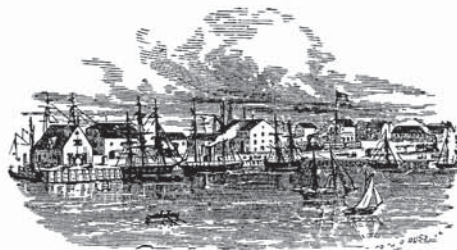

---

# E. H. Knight & Co.,

...DEALERS IN...

---

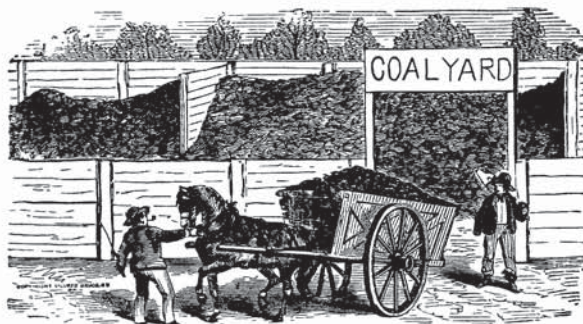

---

# COAL and WOOD.

---

RAILROAD FREIGHT STATION :

PHILLIPS' WHARF,

SALEM, MASS.

EDWARD H. KNIGHT.

SAMUEL A. KNIGHT.

# CEO. W. LANE,

— Dealer in —

## COAL, FLOUR, GRAIN AND HAY,

Head of Central Wharf, 187 Derby Street,  
SALEM, MASS.

## HUGHES & KINGSTON, ...Dealers in COAL, COKE AND WOOD

of all kinds at Lowest Prices.



Teaming & Jobbing of all kinds.  
Furniture and Piano Moving.

Sods, Loam, Gravel and Manure  
For Sale. Lawns, Gardens and  
Sidewalks Cared For.

Residence, 35 Boston St.

OFFICE AND STABLES,  
409 Essex, opp. Boston St., SALEM.

A. ALFRED HUGHES,  
WILLIAM KINGSTON.

## M. CARON,

DEALER IN

## Coal, Wood, Hay, Grain & Feed,

Also, Stone Contractor.

Digging of Cellars and Stone Work  
of all kinds.

Nos. 11, 13 and 14 Endicott St., - Salem.

TELEPHONE 462-5.

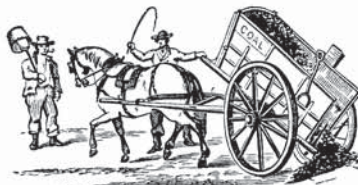

## Bay State Dye House and Laundry.

LADIES' AND GENTS' CLOTHING CLEANED AND PRESSED.

*Plain and Fancy Dyeing, Sponging, Pressing and Repairing.  
Kid Gloves and Feathers a Specialty.*

**FIRST-CLASS LAUNDRY WORK DONE AT SHORT NOTICE.**

GOODS CALLED FOR AND DELIVERED.

WILLIAM A. SOUTH.

54 Lafayette Street, Salem.

# Hotel Brunswick,

57 Washington St., Salem.

Furnished Rooms <sup>by</sup> <sub>the</sub> Day or Week.

MRS. A. L. THOMAS, Proprietor.

This House has the BEST OF ACCOMMODATIONS with extra pleasant rooms assured. It is centrally located in the business centre of the city and within three minutes walk of the steam cars and less than one of the electrics.

## JOHN H. DAVIS & SON,

— DEALERS IN —

# Paper Stock, Iron, Metals, &c.

LEATHER BOARD AND PANCAKE WASTE, AND  
SOLE LEATHER SKIVINGS.

20 Pickman Street, - - SALEM.

## HENRY C. BATCHELDER,

39 Central and 72 Union Sts., SALEM, MASS.,

— DEALER IN —

# Junk, Old Metals, Paper Stock

— ALSO —

## ANTIQUE FURNITURE OF ALL KINDS.

*Brass Andirons, Shovel and Tongs, Candlesticks, Candelabra, Etc. bought and sold. Orders by postal to call for House Rags, or to buy and sell Old Fashioned Furniture, Etc., promptly attended to. Cash paid for everything bought.*

**J. H. THORNTON,** 4 Barton Sq., Salem, Mass.  
or rear of Post Office.

TERMS CASH.

Clothing Cleansed and Repaired.

Kid Gloves Cleansed. Orders by mail or express, will receive prompt attention.  
Goods called for and returned.

**Monuments,**

All Kinds of Cemetery  
Work

Headstones,

*...Frankland Marble and Granite Works...*

Marble  
Mantle Shelves.

Old Stand, **Tablets.**

213 Washington St., Salem. Near Stone Depot

When you want

## Upholstering

—CALL AT—

13 CHURCH ST., SALEM.

Where you can get your Furniture  
and Mattresses put in  
first-class order.

Personal attention given to all orders.

**C. C. BUTLAND.**

**WM. J. DALEY & CO.,**

Dealers in

**BEEF, PORK,**

Lard, Ham, Eggs, Vegetables,  
Canned Goods, Beans, &c.  
Fruits in their Season.

TELEPHONE CONNECTION.

21 Main Street, Peabody.

41 Boston Street, Salem.



**JAMES C. CASEY,**

*Antique Furniture, Historic Ware and Colonial Goods.*

Nos. 6 and 8 Washington Square, and 310; Essex St., Salem.

Also, Paper Stock and Old Metals, 55 Union St., Salem.



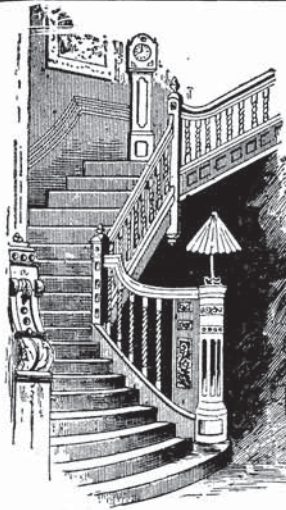

**E. J. FAXON,**  
**...Stair Builder**

And Carriage Wheel Manufacturer.

Orders for Rails, Posts, Balusters,  
 Counters and Chimney Pieces  
 promptly attended to...

REAR

54 Lafayette St., SALEM, MASS.



**H. A. & A. H. MERRITT,**  
**...Upholsterers and Mattress Makers...**

Mattresses Renovated. Furniture Glued, Repaired and Polished.

48 North St., next R. R. Crossing, SALEM, MASS.

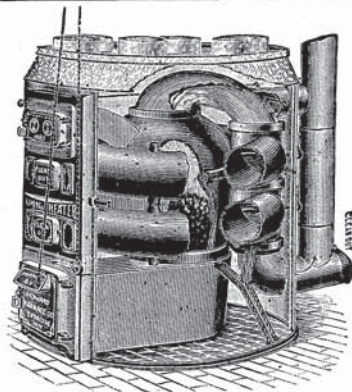

**CHAS. A. HUDSON,**  
**Practical Workman.**

Furnaces, Ranges, Stoves, Hot Water  
 Heaters and Steam Boilers Cleaned  
 Out and Repaired. ❦ ❦ ❦ ❦

General Jobbing of all kinds.

TIN ROOFING and CONDUCTOR WORK.

Automatic Regulators adjusted and repaired.

8 NEW DERBY ST., near Lafayette St.  
 and the Depot,

SALEM, MASS.

**Murphy's Salem, Lynn & Peabody Express**



*Furniture Moving and  
 Teaming of All Kinds.*

**Cesspools, Vaults,  
 Cisterns and Wells  
 Pumped Out.**

OFFICE :

75 Boston St., Salem.

# DAVID W. HAMILTON,

TELEPHONE 345-3.

## Contractor, Carpenter and Builder.

PLANING, SAWING, TURNING. BAND AND JIG SAWING.  
DOOR AND WINDOW FRAMES; BRACKETS, MOULDINGS, ETC.,  
MADE TO ORDER. All Inside Work Kiln Dried before leaving the Shop.

76 Lafayette Street,  
Salem, Mass.

Mill, 279 Derby Street.

## Oscar L. Rhyno,



### Carpenter & Contractor

Plans and specifications furnished.  
Jobbing of all kinds promptly at-  
tended to . . .

House, 28 Upham St. Shop, 229 Derby St.  
SALEM, MASS.

## ERNEST PERRON, CONTRACTOR & BUILDER

Plans and Estimates furnished on  
buildings of all kinds.

**JOBGING OF ALL KINDS PROMPTLY  
ATTENDED TO.**

Residence, 8 Langdon St., Salem.



J. W. DEARBORN.

A. J. DEARBORN.

C. W. DEARBORN.

DEARBORN BROS. & CO.,  
**Contractors and Builders.**

Special attention given to the erection of Public Buildings. Also, dealers  
 in Curbing, Crosswalks, Paving and all kinds of  
 Foundation and Building Stone.

Quarries at South Peabody and Gloucester, Mass.

Estimates and prices cheerfully given.

459 UNION ST., Dearborn Block, LYNN, MASS.

A. J. DEARBORN, President.

C. C. BLANCHARD, Treasurer.

**New England Fire Proofing Company,**

— MANUFACTURERS OF —

Solid and Porous Fire Proofing, Column Coverings and Flue Linings, Hollow,  
 Face, Arch and Common Brick.

... PROMPT DELIVERY GUARANTEED ...

Office, 459 UNION STREET, Dearborn Block, LYNN, MASS.

TELEPHONE, 107-2 LYNN.



FAIRMOUNT STREET WITH RESIDENCE OF GEORGE P. WOODBURY IN DISTANCE.

**GEORGE P. WOODBURY,**  
**Carpenter, Contractor & Builder.**

JOBGING PROMPTLY AND NEATLY DONE.  
 REAL ESTATE BOUGHT AND SOLD.

**Shop, 58 Howard St., Salem.**

# CHAS. B. BALCOMB, Contractor and Builder,

REAL ESTATE BOUGHT AND SOLD, ADJUSTING  
OF REAL ESTATE AND FIRE LOSSES.

Residence, 18 Symonds St., Salem.

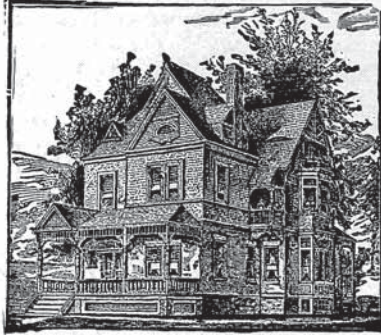

## FRED WILKINSON, Carpenter & Builder.

Estimates cheerfully given.  
Special attention given to Jobbing.  
Personal attention given to all work.

Shop, 254 Bridge Street,  
SALEM, MASS.

## GEORGE L. UPTON, *Carpenter, Builder and Contractor...*

Jobbing of all kinds promptly and personally attended to.

Forty-five years of experience in the business.

Shop, 5 Walnut St. Residence, 101 Bridge St.  
SALEM, MASS.



## ALFRED PREVOST & CO., Carpenters and Builders.

Office Fitting and Cabinet Work.

22 CROMBIE ST., SALEM, MASS.  
Residence, 36 Gardner Street.

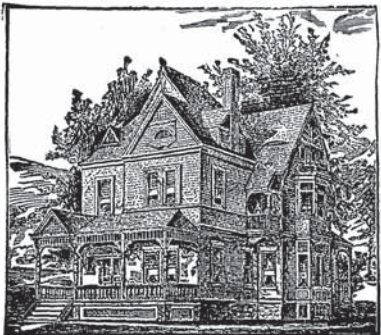



METHODIST CHURCH, NEWTON CENTRE. Built by

# PITMAN & BROWN,

## ..Contractors..

---

---

Pile Driving, Wharf  
and Bridge Building.

Carpenters and  
Builders.

...255 Derby Street, Salem, Mass...

TELEPHONE CONNECTION.

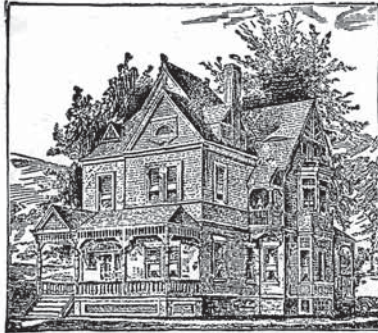

**William E. O'Brine,**  
**CARPENTER,**  
**Building Contractor.**

*Jobbing of all kinds promptly and personally attended to.*

**No. 17 Varney St., Salem.**

**Lord & Neal,**  
 (58 North Street, near North Bridge,)  
**Carpenters and Builders,**

*Also pay particular attention to*  
**JOBGING OF ALL KINDS.**

All work entrusted to their care done in a workman-like manner and warranted to give satisfaction.

**Charles L. Lord.**

**George A. Neal.**

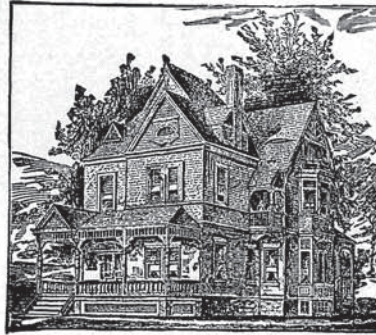

**JAS. FANNING,**  
**Carpenter & Builder.**

Contracts made and faithfully executed for all kinds of Public and Private Buildings.

*Repairs and Jobbing of Every Description Promptly Attended To.*

**Shop, 26 Webb Street,**  
**Residence, 76 Webb St., - SALEM.**

**DAVID JOYCE,**  
**Carpenter AND Builder.**

Jobbing Promptly Attended To.  
 Bath Rooms a Specialty.

**Shop, rear 26 Charter Street,**  
**Residence, 24 Liberty Street,**

**SALEM, MASS.**



# E. F. McINTIRE, Building Contractor.

Estimates Furnished on all kinds of Buildings.  
19 FOSTER ST., SALEM, MASS.

## A. H. HIGGINS, *Successor to A. HUTCHINS.*



Contractor,  
Carpenter...  
...and Builder.

*Contracts Made and  
Faithfully Executed.*

Orders left at Shop or Residence, will receive prompt  
and personal attention.

Shop, No. 77 North St., SALEM, MASS.

Residence, 9 Cushing St.

## JAMES COFFEY & SON, Carpenters AND Builders

*All Descriptions of Carpenter Work  
Done at Short Notice.*

Residence, 38 Union Street.

Shop, 221 Derby St., SALEM.





GEORGE S. COTTLE,  
Carpenter AND Jobber

*Jobbing of all kinds personally  
and promptly attended to.*

Residence, 55 Turner St.,  
...SALEM, MASS.

Patrick J. Sullivan,  
Carpenter and Builder

All kinds of Jobbing promptly and  
personally attended to.

Shop, 135 Boston St. Res., 36 Prospect St.

SALEM.

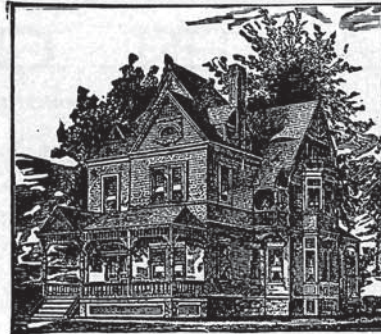

ARTHUR F. SMITH,  
Carpenter & Cabinet Maker.

Jobbing and Repairing a Specialty. ~~Has~~ A supply of Comb and Extracted HONEY constantly  
on hand. All work will receive prompt and personal attention.

11 HAZEL ST., RESIDENCE, 14 HAZEL ST., SALEM, MASS.



CHARLES E. KIMBALL,  
..Carpenter and Jobber..

Jobbing of all kinds promptly attended to.

403 Essex Street, SALEM, MASS.

JAMES J. MURPHY,  
Carpenter and  
General Jobber

Jobbing personally attended to.

Shop, Rear 8 1-2 Allen St.,  
SALEM.

D. L. DODGE,  
LOCKSMITH.

*Door Locks and Latches Repaired.  
Keys of all kinds fitted.  
Yale Keys made and Locks reset.*

Steel Stamps and Branding Irons furnished to  
order, Dog Collars stamped, Skates ground and  
repaired, Scissors sharpened five cents per pair.  
Small Jobbing, Etc.

82 Lafayette Street,

Goodell Bldg.

SALEM, MASS.





## K. W. HANDY, ..Carpenter and Builder..

Personal attention given to all work.  
Orders by mail promptly attended to.  
Thirty years experience.

73 1-2 North St., Salem.  
Residence, 163 North St.

## J. N. CROWE,

MANUFACTURER AND DEALER IN

The Largest Stock  
in Essex County.

**LADDERS** of Every...  
Description.

ALSO, AGENT FOR THE CAMBRIDGE EXTENSION LADDERS.

Reed and Rattan Chairs, Lawn Settees, Advance Clothes Dryers, Clothes Horses,  
Etc., Ladder Hooks, Step Ladders, Shingling Brackets, Painters' Trestles,  
Falls, Hooks, Etc. Dearborn Folding Stage Brackets.

Storage House, 17 Woodside St., Residence opposite, Salem, Mass.

## ARTHUR W. COPP



Shoe Cartons a Specialty.

FACTORY AND OFFICE:

Rear 63 and 67 Flint Street, SALEM.

## Charles T. Tobin & Co., House Painters and Paper Hangers.



*Painting, Graining, Glazing and  
Paper Hanging.*

Staining, Varnishing, Kalsomining and Whitewashing.  
Best Stock. Lowest Prices. Satisfaction Guaranteed.  
Contract Work a Specialty.

212 Bridge St., SALEM.

Residence, 27 Balcomb St.

## JAMES F. DONOVAN,

Successor to

J. N. GLOVER.

House, Sign and Decorative

## PAINTER

Paper Hanging a Specialty.

Prompt and Personal Attention Given  
to all Orders.

Residence, 42 Broad Street.

SHOP, 6 NORMAN ST., SALEM.



## BENJ. ROWELL, House, Sign and Fresco Painter.

*Grainer and Paper Hanger.*

Shop, 61-2 Sewall Street, Salem, Mass.

Residence, 11 Appleton Street.

T. F. DAVIDSON,

**Carriage & Sign Painter**

135 BOSTON ST., SALEM.

W. H. MANSELL,

**House Painter.**

*Grainer, Glazier and  
Paper Hanger...*

Orders left at residence over the shop.

Rear 107 Boston St., Salem.

## J. FRANK STICKNEY, Painter & Paper Hanger

Practical Work and Prompt Attention given to all Orders.

Shop, 32 Endicott St., Salem, Mass.

Residence, 11 Arbella Street.



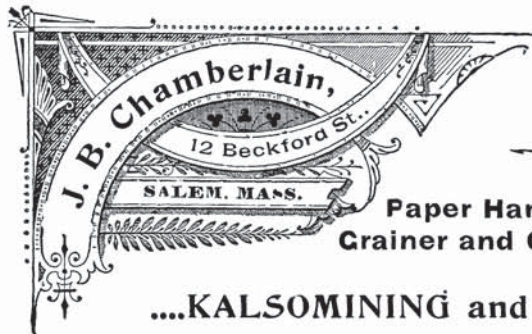

**Painter**  
...and **Decorator**

**Paper Hanger,  
Grainer and Glazier.**

...KALSOMINING and SIGN PAINTING.

**STEPHEN F. NICHOLS,**  
**Painter, Paper Hanger, Glazier, Kalsomining, ETC.**



All Work Warranted to  
give Satisfaction.

**Shop, 24 Boston Street,  
SALEM, MASS.**

**Residence, 397 Essex St.**

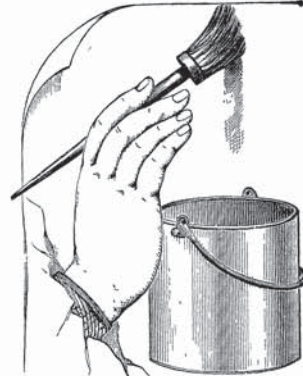

**EDWARD W. ABBOTT,**  
**House Painter,**  
Grainer, Decorator and Paper Hanger.

And Dealer in Paints,  
Oils, Varnish, Etc.

All Orders will receive Prompt  
and Personal Attention.

**Residence, 46 Forrester St.**

**1 Bentley St., Salem.**



**C. A. PULSIFER,**

Successor to NATHANIEL PULSIFER.

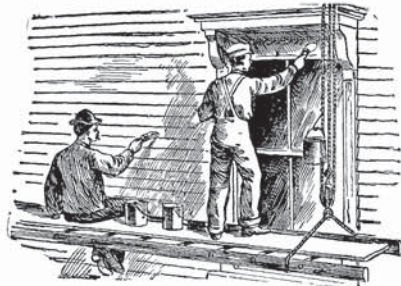

**House Painter**

—AND—  
**PAPER HANGER.**

**11 Spring St., near Pleasant,  
SALEM, MASS.**

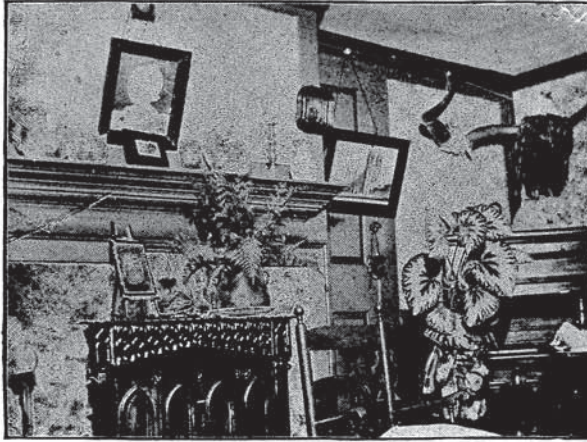

FIND THE EAGLE IN THIS PICTURE.

**L. V. SHAW,**  
**PAINTING**  
**AND**  
**PAPER**  
**HANGING.**

*SHOP,*  
 39 Hathorne St.

*RESIDENCE,*  
 5 Orne Square.

**J. C. MARTIN,**  
 ...House, Sign and Fresco Painter...  
 GRAINER, GLAZIER and PAPER HANGER.

All Orders Promptly Attended To.  
 Shop, 19 PEABODY ST.      Residence, 1 GREEN ST., SALEM.



DO YOU BELIEVE IN SIGNS?

# DAY, OF SALEM

199 ESSEX ST., SALEM, MASS.

**M. W. CUMMINGS,**  
*House and Sign Painting*



Glazing, Graining and Papering.

Prompt and Personal Attention Given to all Orders.

*Shop, 4 Barton Sq, rear Post Office,*  
 SALEM, MASS.

Established 1830.

# E. L. PERLEY, Book - Binder

— AND —

## Blank Book Manufacturer.

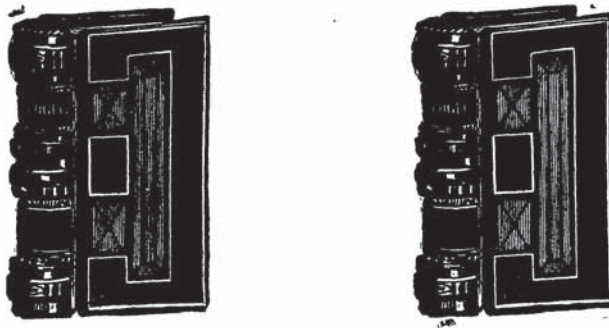

*Books of all Descriptions Bound in Plain and Ornamental Styles.*

PAPER RULED AND BLANK BOOKS MADE TO ANY DESIRED PATTERN.

Many years' experience in binding for Public and Private Libraries.



Our Work is done in a faithful manner and at reasonable prices.

### OBSERVER BUILDING,

City Hall Avenue,

-

-

SALEM, MASS.

JOSEPH M. PARSONS,  
**CONTRACTOR.**

**Also, Dealer in Drain Pipe.**

Office, 228 Essex St., Room 6, Neal & Newhall Building,  
 Works, 303 and 305 Bridge St., Salem.

V. F. WHEELER,

Bricklaying, Plastering and  
 Whitewashing. Drain Pipe  
 Furnished and Laid...

...*Mason and*  
*Contractor*

Personal Attention Given to Mason Work in  
 all its several branches.

SHOP, 55 CHARTER ST. RESIDENCE, 1 WOODSIDE ST.,  
 SALEM, MASS.

WILLIAM H. PATTERSON,

PLASTERING,  
 WHITEWASHING.

...*MASON AND*  
*CONTRACTOR*

Mason Work in all its branches promptly attended to.

Residence, No. 11 BARR ST.,  
 SALEM, MASS.

*M. A. S. FOOTE,*

**Brick and Stone Mason.** *Plastering, Whitewashing and  
 Jobbing.*

*Drain Pipe Supplied and Laid.*  
 1 ENGLISH STREET, SALEM.

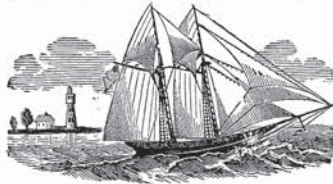

*SAMUEL B. IVES,*

**Yacht and Boat Builder.** *Repairing in  
 all its branches.*

Winter Storage for  
 Boats of all kinds... **CARPENTER AND BUILDER.**

Residence, Shore Ave., foot Ocean Ave. Shop, 116 Canal St., Salem.







RESIDENCE OF C. B. APPLETON, BROOKLINE, MASS.  
ERECTED IN 1894 BY F. H. SARGENT, SALEM, MASS.

---

IF YOU EMPLOY **FRANK H. SARGENT,**

TO DO YOUR...

 **Mason Work**

YOU WILL GET  Honest Work, Fair Prices, Personal Attention,  
First Class Material and     
Skilled Workmen.

---

Office, No. 19 Crombie Street.

**MILTON P. LOCKE AND SON**  
**Stair Builders**

POSTS RAILS & BALUSTERS OF EVERY DESIGN ALSO Piazza stock Furnished at Short Notice

Estimates Given on all Stair Work

ORDERS BY MAIL PERSONALLY ATTENDED TO  
 WOOD TURNING, IRREGULAR MOULDING, BAND SAWING etc.

Milton Locke  
23 WALTER ST.

Albert Locke  
16 DEARBORN ST.

65 NORTH ST.  
**Salem Mass.**

**STARR C. HEWITT,**

**Dealer in Watches and Diamonds.**

SPECIALTIES.—Fine watch repairing at low rates. The accurate fitting of Spectacles and Eye Glasses. We insert a first quality mainspring for 50 cents, and warrant it one year. We thoroughly clean your watch for 75 cents.

DR. STARR C. HEWITT is a scientific and educated Optician, and can accurately measure the eye.

**158 Essex Street, Salem.**

**EDWARD F. OSGOOD,**

**DRAIN PIPES...**

Furnished and Laid.

**Mason and Contractor.**

**BOILER SETTING A SPECIALTY.**

Personal Attention given to all Work.

Shop, 195 FEDERAL STREET, - - SALEM, MASS.

Telephone Connection.

**EDWARD M. EGELL,**  
**MASON AND CONTRACTOR.**

All branches of Mason Work contracted for and done by skilled workmen.

**Drain Pipes furnished and laid.  
 Setting of Fireplaces a Specialty.**

Shop, 227 DERBY ST., SALEM, MASS. Residence, 33 Boardman St.



**JOHN F. CABEEN,**  
**Practical Plumber,**  
 Gas and Water Pipe Fitter.



**LOW PRESSURE  
 STEAM AND HOT WATER  
 HEATING.**

Estimates cheerfully furnished.  
 Personal Attention given all Work.

295 Essex St., Salem.  
 3 Elm St., Danvers.  
**TELEPHONE CONNECTION.**

**CHARLES H. PHIPPEN,**  
**Sanitary Plumber.**

All work done in a thorough  
 and satisfactory manner...

**• JOBBING •**  
 A SPECIALTY.

19 ST. PETER ST.,  
 SALEM.

72 STETSON AVENUE,  
 Swampscott.



# PETER P. GRIFFIN, Plumber & Sanitary Engineer

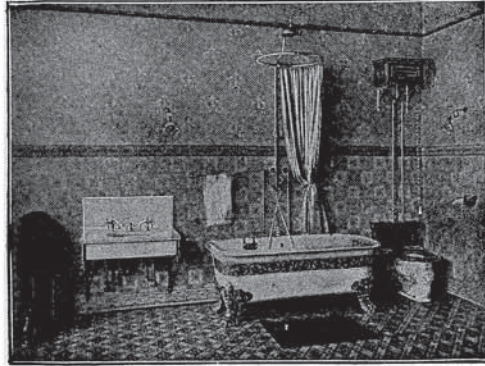

Special Attention given to  
**Drainage and Ventilation.**

**STEAM AND HOT WATER  
HEATING,  
AND GAS FITTING.**

Specifications and Estimates  
furnished on application.

*Jobbing and Repairing  
Promptly attended to.*

231 Washington Street,  
**SALEM, MASS.**



*Plumbing and Heating of Public and Private Buildings, Dwellings, Factories, Etc.,  
done in a thorough and scientific manner.*

Estimates upon all kinds of Work cheerfully given.  
Personal attention given to all work and satisfaction guaranteed.  
All orders by mail will receive prompt attention.

82 1-2 BOSTON ST., SALEM.

RESIDENCE, 28 PUTNAM ST.



**EDMOND BOUCHER,**  
Painter, Paper Hanger, Glazier, Graining, &c.

All Orders Promptly Attended To.

31 Harbor Street,

**SALEM, MASS.**

# A. F. KENNEY,

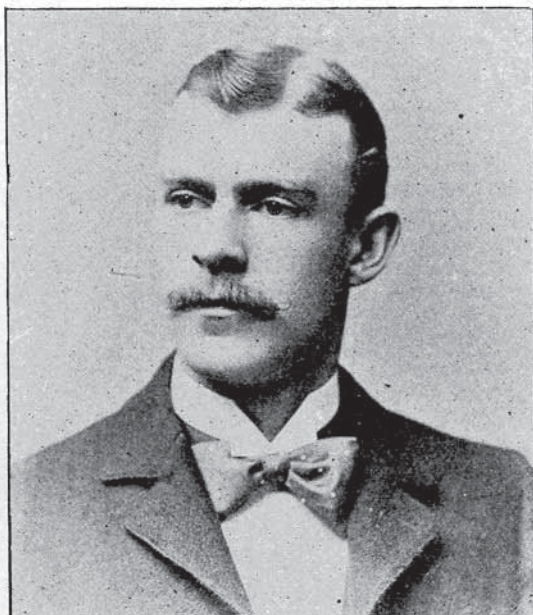

**Contractor,  
...Plumber**

*Gas and Hot  
Water Heating.*

*Ventilation a Specialty.*

All Jobbing promptly attended to and satisfaction guaranteed.  
Estimates freely given on all new work.

73 Federal, cor. North St.,

Residence, 5 Cushing St.

**Salem, Mass.**

Telephone Connections.

## B. J. DRISCOLL,

Low Pressure

Steam and Hot Water Heating,

Plumbing and Gas Fitting.

JOBGING PROMPTLY ATTENDED TO.

16 DODGE STREET, - SALEM, MASS.

...TELEPHONE CONNECTION...

**PAUL B. PATTEN,**  
 Successor to Z. GOODELL & CO.  
**MACHINIST AND BLACKSMITH,**  
**NO. 78 LAFAYETTE ST., SALEM.**

Agents for RICHMOND HEATERS. Steam and Hot Water Heating. Mill Work, Shafting, **Fire Escapes**, Snow Fenders, Window Grating, Iron Fence, Etc., of various patterns, made in the best manner. Engine Repairs. Particular attention paid to Jobbing and Repairing. Telephone Connection.

**CHARLES E. HART,**  
**Practical Plumber.**

All work personally attended to. Jobbing a specialty.  
 A postal card sent to my address will receive prompt attention.

**Shop and Residence, 40 St. Peter St.**  
**SALEM, MASS.**

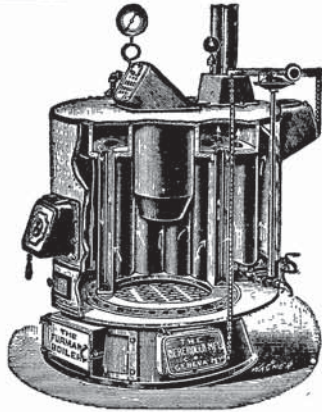

**JAS. H. BROWN & CO.,**  
 Formerly with J. O'Brien,  
**.. Boiler Manufacturers..**  
**ALL WORK GUARANTEED.**  
**REPAIRING OF TANKS AND TAR**  
**KETTLES A SPECIALTY.**  
 186 Bridge Street, - Salem, Mass.  
 All work promptly attended to.  
**RESIDENCE, 23 MASON STREET.**

**Michael H. Flynn,**  
**DRAINLAYER**  
 ...and...  
**CONTRACTOR**

A Specialty is made of  
**Stone and Ledge Work,**  
**Grading and Excavating**

and personal attention is given  
 to the same.

**NO. 18 TURNER STREET,**  
**SALEM, MASS.**

# THOMAS GORMAN, Building Mover.



Contractor for Raising Boilers and Machinery of All Kinds.

RESIDENCE AND P. O. ADDRESS, 14 WALNUT ST.

ORDER BOX IN YARD 2 CHARTER ST., SALEM.



Geo. J. Godsland

**BRASS....**  
**FOUNDER**

BRASS COMPOSITION  
AND ALUMINUM.

Electrical Castings...

A SPECIALTY.

256 Bridge St.,  
SALEM.

**CHARLES F. MAURAI,****Contractor and Builder** ≡

*All kinds of Jobbing and Repairing  
promptly attended to.*

*Also, Mill Work of all descriptions.*

*Door and Window Screens made to  
order at short notice.*

**Shop, 215 Washington Street.**

Residence, 71 Leach St., Salem, Mass.

*Alfred Audet,*

**CONTRACTOR,**

*Builder and House Decorative*

**PAINTER.**

*Jobbing of all kinds promptly attended to  
Drawing of Plans and Estimates Furnished.*

**Shop, 72 Congress St.**

Residence, 40 Congress St., Salem.

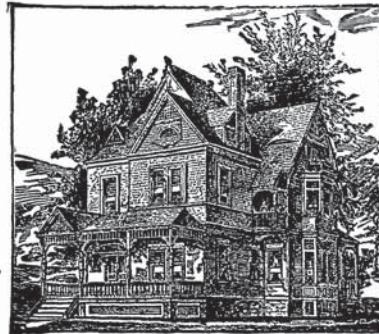

**Alphege Harvey,**

≡ **Contractor and Builder**

*All kinds of Jobbing promptly  
attended to.*

**36 Abbott, near Logan St.,**

**SALEM, MASS.**



... **PIERRE TARDIF,** ...

**Concrete Paver**

**OF SIDEWALKS, CROSSINGS, CELLAR BOTTOMS, ETC.**

**COARSE AND FINE GRAVEL FOR SALE.**

*Gravel Pit, cor. Broadway and Loring Ave. Residence, 16 Read St.*

**Office, Nos. 11, 13 and 14 Endicott St., SALEM.**

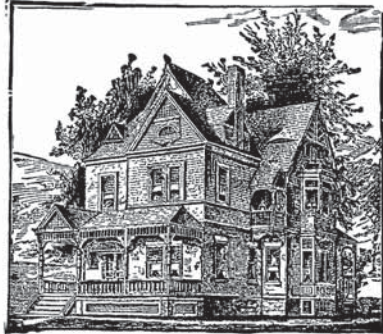

**ELISEE MARCHAND,**  
**Contractor and Builder**

Plans and Estimates Furnished.

All kinds of Jobbing promptly  
attended to.

55 LAWRENCE ST., SALEM, MASS.

**SAMUEL DUSSAULT,**  
**Machinist and Millwright.**

Steam and Hot Water Heating. Gas and Water Piping.

**AGENT FOR THE WABASH BURNER.**

Rear 23 Front Street, - - Salem, Mass.

RESIDENCE, 86 LAFAYETTE STREET.

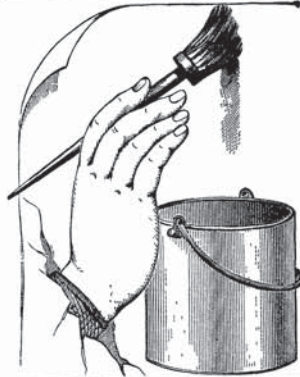

**NELSON GAGNON,**  
**House and Sign Painter and Paper Hanger.**

*Kalsomining, Graining and Glazing  
a specialty.*

Work of all kinds  
promptly and person-  
ally attended to.

Residence, 26 East Gardner St.

**SHOP,**  
22 Crombie St., Salem.



**JOSEPH DUBE,**  
**Contractor for Stone Work of all kinds. Digging of Cellars & Grading.**

All work promptly attended to.

Residence, 55 PINGREE STREET, SALEM.

**F. M. GRIFFIN,**  
Manufacturer of and Wholesale Dealer in **PLASTERING and STUFFING HAIR.**

Orders, either for shipping or local trade, will be filled with dispatch at lowest rates.

40 Beaver Street,

Salem, Mass.

## CARRIAGE REPOSITORY.

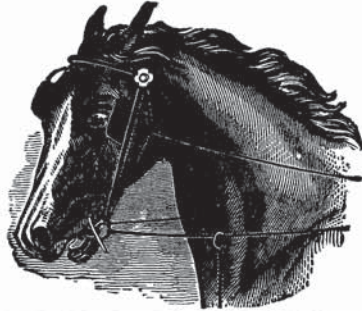

**J. S. Nelson & Son,**

Dealers in LIGHT and HEAVY

**CARRIAGES OF ALL KINDS.**

43 Bridge Street, Salem.

**W. H. STANWOOD,**

— REPAIRER OF —

**Clocks, Machines and Umbrellas.**

GRINDING OF CUTLERY A SPECIALTY.

Office, 27 Central Street, (Up one flight), Salem, Mass.

RESIDENCE, 33 SCHOOL STREET.

**WM. CARROLL,**  
**Carriage Smith**  
**and Horse Shoer**

Particular attention paid to shoeing  
Gentlemen's Driving Horses.

135 BOSTON ST., SALEM, MASS.

**CHARLES F. BABCOCK,**  
**Express Wagon**  
**Manufacturer**

*New and Second Hand Carriages*  
*constantly on hand.*

Particular attention paid to repairing  
in all its branches.

274 and 276 BRIDGE ST., Cor. North, SALEM.

**GEORGE M. COLSON,**



**Carriage and Sleigh Maker,**

270 Bridge St., Salem.

**A. S. WATERS,**  
**BRASS FOUNDRY**

7 FRANKLIN STREET, SALEM.





## J. J. Hartigan, Horse Shoer,

184 BRIDGE ST.,

nearly opp. St. Peter Street.

Horse owners and all those who are interested in that beautiful and valuable animal should take particular notice of the very essential fact, that in our shop we never place a Hot Shoe on your horse's feet. We take pleasure in doing First-Class Shoeing, in keeping the most expert workmen, and paying them the highest wages for their services.

P. S. Peat moss constantly on hand. Remember the shoe is **FITTED** to the foot not burned on.

...Telephone Connection...

## Garrett Ryan,

— MANUFACTURER OF —

*...Custom Made Express Wagons...*

Personal attention given to all work.

Carriages of all kinds  
taken in exchange  
at their money value.

182 BRIDGE ST., SALEM, MASS.

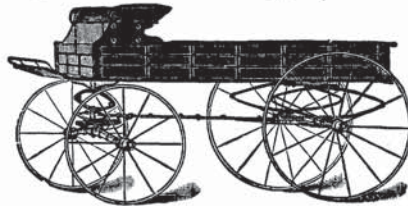

## ARTHUR GUERIN, CARRIAGE BUILDER.

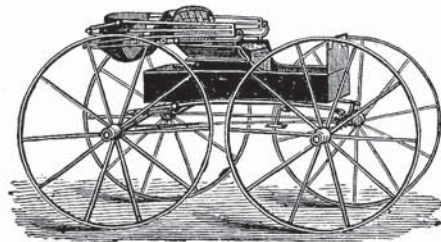

Wagons, Carriages, Sleighs and Pungs  
made to order. Sawing, Planing,  
Turning, Hub Mortising, Etc.

Carriage and Sleigh Stock of all kinds.  
Wheels, Gears and Bodies.

**Repairing Promptly done.  
Reasonable Prices.**

54 AND 56 ST. PETER ST., COR. BRIDGE ST., SALEM, MASS.



**Laforme Company,**  
Wholesale and Retail Dealers in  
**Groceries and Provisions,**

Beef, Pork, Mutton, Ham, Eggs, Butter, Cheese, Canned Goods and All Kinds of Vegetables.

**CHICAGO BUTTS AND ROLLS A SPECIALTY.**

**191 Washington St., - Salem.**

**H. J. GRANT,**  
**Livery AND Boarding Stable**

Having opened the old stand No. 12 Lagrange Street, I shall devote my whole time to the care of horses and outfits entrusted to me.

**12 Lagrange St., Salem, Mass.**



**THERON R. WILLIAMS,**

**Furniture and  
Piano Mover**



Heavy Teaming of all kinds.  
Sod, Loam, Sand and Lawn  
Dressing. Burning Oils,  
Naphtha, Etc. All orders  
promptly attended to.

☎ Telephone connection.

**50 Highland Ave., Salem.**

**E. A. PERKINS,**  
**Livery, Sale and Boarding Stable,**

**81 and 83 Lafayette Street, Salem, Mass.**

**Telephone Connection.**

**First-Class Teams at Reasonable Rates.**

# E. G. MERRILL, ...Portrait Photographer...

256½ Essex Street, - - - Salem, Mass.

Portrait Treatment of Lighting and Shading.  
Pastels, Water Colors and Crayon.  
The Latest Specialties in Carbon and Platinum.



## REED, OPTICIAN,

243½ ESSEX ST.

Opp. Bixby's, up one flight.

Glasses accurately fitted.  
Scientific tests, FREE.  
Consult us about your eyesight.

## Coane Brothers, Scenic Artists.

Photographic Backgrounds. Scenery Painted for Halls, Dramatic Societies,  
Lodges, Etc. Designs and Estimates on application.

264 Bridge St., Salem, Mass.

## THOMAS HARTNETT, GROCER and PROVISION DEALER

CHOICE GOODS AT LOW PRICES.

132 BOSTON ST., SALEM.

SALEM CARRIAGE WORKS...

H. P. WHIPPLE,  
G. P. BODGE.

H. P. WHIPPLE & CO.,

Special attention paid to Repairing of Fine Carriages

First-Class Painting and Trimming Shop connected.

411 BRIDGE ST., NEAR BOSTON ST., SALEM.

Telephone connection.

## FRANK H. PORTER, Carriage Painting & Repairing in all its branches.

411 BRIDGE ST., NEAR BOSTON ST., SALEM, MASS.

GEORGE HASKELL,



AND WHOLESALE DEALER  
IN

Commission  
Merchant...

Butter, Eggs, Beans, Potatoes and  
Produce of all kinds.

Connected by Telephone.

221 AND 223 WASHINGTON ST., SALEM, MASS.

ABBOTT & REYNOLDS,  
Commission Merchants

— And Wholesale Dealers in —

Country Produce & Grocers' Sundries

No. 32 Front Street, Salem.

SALE and BOARDING STABLE, 52 Charter St., Salem.

C. A. KETCHUM & CO.,

Successors to J. C. BATCHELDER & CO.

COMMISSION AND WHOLESALE DEALERS IN

GENERAL PRODUCE

OUR SPECIALTIES ARE

BUTTER,  
CHEESE,

EGGS,  
POTATOES.

TELEPHONE 59-3.

NO. 42 CENTRAL ST.,

SALEM, MASS.

**CYRUS A. JORDAN,**

**...GROGER...**

**264 WASHINGTON ST., SALEM.**



# Glidden's Subway

Wholesale and Retail Dealer  
and Manufacturer of

## Frankfort, Pork and Bologna Sausages

*Pressed Ham and Pure Leaf Lard.*

Pork, Lard, Ham, Tripe and Pigs' Feet.

... .. Curer of Hams.

Basement Market House, Derby Sq., Salem.

# CENTRAL MARKET.

## GEO. H. AVERILL,

— Dealer in —



BEEF,

PORK,

HAMS,

LARD.

### EGGS, POULTRY & VEGETABLES

*All sorts of Game constantly on hand.*

20 Central Street, Salem, Mass.

## HENRY P. BIRMINGHAM,

— Dealer in —

# MEATS OF ALL KINDS.

*Poultry, Fruits and Vegetables.*

*Butter, Cheese, Eggs and Milk.*

COOKED HAMS, LIVE AND FRESH BOILED LOBSTERS A SPECIALTY.

21 and 23 FRONT ST., SALEM.

WILLIAM F. WATERS,  
 — Dealer in —  
**FINE GROCERIES.**

*Fruit and Vegetables in their Season.*

No. 8 Pleasant Street, - - Salem, Mass.

NEW STORE.

NEW GOODS.

JOHN H. DELURY,  
**Fine Groceries & Provisions,**

49 Bridge Street, Salem, Mass.



ERNEST W. CLARK,

— Dealer in —

*Beef, Pork, Lamb, Veal,  
 Sausage, Lard, Hams  
 and General Produce*

AND CHOICE LINE OF GROCERIES.

No. 93 Bridge Street, Salem, Mass.

Orders called for and goods delivered.

JUSTIN A. BROWN,

— Dealer in —

**PROVISIONS.**

Connected by Telephone.

256 WASHINGTON ST., SALEM.

W. H. J. EDWARDS,  
**Groceries and Provisions.**

184 DERBY ST., COR. CURTIS,  
 SALEM, MASS.

Goods delivered to all parts of the city  
 Free of Charge.

SPECIAL ATTENTION GIVEN TO SHIP SUPPLIES.

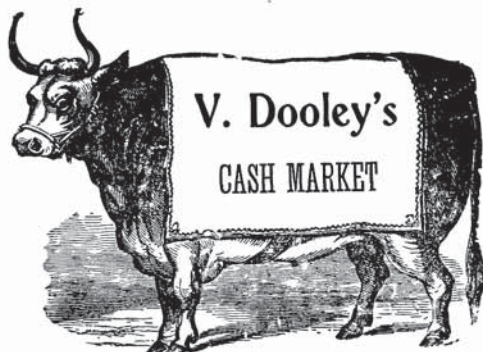

Is the only Cash Market downtown

A FULL LINE OF  
Groceries and Provisions,  
MEATS, POULTRY AND GAME  
constantly on hand.

**V. DOOLEY,**  
Cor. of Derby and Hardy Sts.,  
SALEM, MASS.

**Ware Farm.**



**Irving E. Bliss,** Dealer in MILK...  
Delivered daily and satisfaction  
assured. All orders promptly attended to. Residence, 200 Highland Avenue, Salem. P. O. Box 239.

**Ware Farm.**



**GEORGE H. JONES,** MILK DEALER. Fresh  
daily. All orders promptly attended to.  
119 HIGHLAND AVE., SALEM.

**A. C. Pettingell,** WHOLESALE FISH DEALER, CURER OF  
FISH AND SMOKER OF HALIBUT.

Manufacturer of *Boneless Codfish and Cold Pressed Cod Liver Oil for Medicinal use.*

SPECIALTIES—Crown Brand English Boned Herring. Gold Wedge Brand Fibered Codfish.  
Witch City Brand, 3 lb. boxes, not-a-bone. CANNED FISH—Salmon, Shrimp, Gold Label  
Brand Sardines, Norwegian Smoked Sardines.

NOS. 5 AND 7 DERBY WHARF,

SALEM, MASS.



**BOSTON FISH MARKET,**

—Dealer in All Kinds of—

FRESH, SALT  
AND PICKLED **FISH,**

Oysters, Lobsters and Shell Fish of Every  
Description.

J. M. McCARTHY, Prop'r.

9 NORTH ST.,

SALEM.

**W. A. CLEVELAND,** COMMISSION MERCHANT AND...  
WHOLESALE PRODUCE DEALER.

Hay and Grain, Eggs and Potatoes, specialties. Salt of all kinds.  
Eggs, Butter, Beans, Apples, Etc.

TELEPHONE CONNECTION.  
P. O. BOX 251.

85 and 87 Lafayette St., Salem.

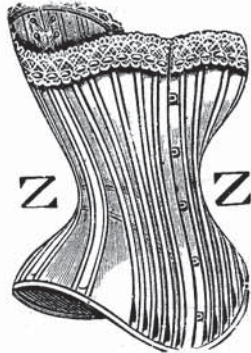

**Mrs. M. A. McNeil,**

149 ESSEX STREET.

Wishes you to call and examine her large line of Infants' Wear, Corsets, Waists, Wrappers, etc. She also makes to order Spinal Corsets, Shoulder Braces, Comfort Corsets and Waists, besides doing all kinds of Sewing, Machine stitching and Hand Work.

**EMPLOYMENT OFFICE.**

A full line of Joseph Finberg & Co.'s Perfumes and Toilet Preparations in stock.

**DO NOT FORGET THE NUMBER.**

149 Essex St., - - - Salem.

**Washington Fish Market, Albert Crampsey, Prop.**

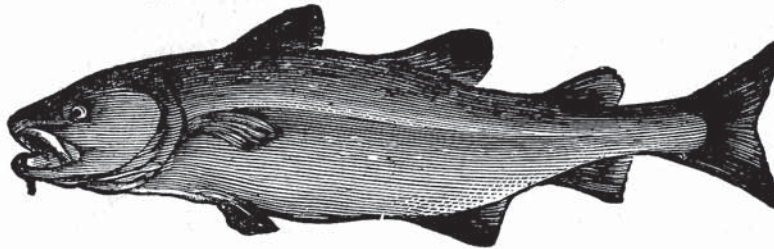

DEALER **FRESH, SALT & PICKLED FISH,** Virginia Oysters, Ipswich Clams  
 ..IN.. **LOBSTERS A SPECIALTY.**  
 Long Distance Telephone Connection. **201 Washington St., Salem.**

**JAMES H. GAMBLE,**

—Dealer in—

**New and Second-Hand Furniture, Ranges and Parlor Stoves.**

Second-Hand Goods Bought for Cash. Bicycles repaired.

**11 ST. PETER STREET, - - - SALEM, MASS.**

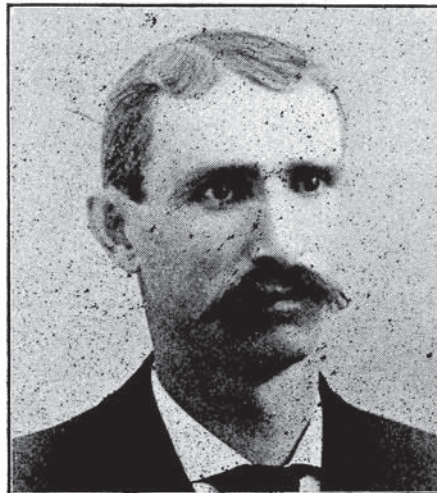

**Pierre Michaud...**

Do not fail to call at the popular Clothing and Furnishing Store in South Salem. A full line of the latest style goods to select from, at the lowest cash prices.

**LOOK FOR THE  
RED FRONT.**

**73 Harbor Street, Salem, Mass.**



# BOSTON FURNITURE CO.,

26 FRONT STREET,

M. HERMANSON, Prop.

## NEW AND SECOND-HAND FURNITURE

Bought, Sold and Exchanged. Couches and Iron Beds a Specialty.  
Cheap for Cash.

## JOSEPH BROWN,

MANUFACTURER OF

## Flying Horses or Carousals

OF EVERY DESCRIPTION BY STEAM AND HAND POWER.

**Also, Importer of Pipe Organs.**

**12 Central Ave., Salem Neck, Salem, Mass.**

## Washington Credit House,

N. H. HARRIS.

Ladies' Cloaks, Suits and Capes, SILK WAISTS  
AND SKIRTS.

==== Gents' and Boys' Clothing. ====

WATCHES AND SILVERWARE.

203 Bridge Street, - - - Salem, Mass.

## THE SINGER MANUFACTURING CO.

The Greatest Sewing Machine Makers in the World.

48 years of continual improvements. 10 large factories. 16 million machines made and sold. High grade goods direct from factory to users—with our guarantee back of every machine. Agencies all over the world. Machines sold for CASH, or EASY PAYMENTS. Needles and findings for all machines.

Salem Office:  
138 1-2 Essex Street.

E. DAHILL, Manager.

**HARDY BROS.**

— DEALERS IN —

**Doors, Sashes, Blinds,**

GLAZED WINDOWS, WINDOW FRAMES, GLASS, ETC.

9 &amp; 11 WASHINGTON ST., . . . SALEM, MASS.

WILLIAM W. HARDY.

CHARLES G. HARDY.

**CHAS. F. NORWOOD, CARPENTER & BUILDER,**

Successor to Brown &amp; Norwood.

No. 34 Liberty Street, Salem, Mass.

Careful personal attention given to the details of Repairs on Buildings, and Care of Estates, and the Collecting of Rents. *Residence, 7 Lagrange St., Salem, Mass.***CLOTHING CREDIT HOUSE,**

— DEALERS IN —

**Men's Clothing.****LADIES'  
GARMENTS  
AND  
JEWELRY.****Essex Credit House.**A FINE LINE  
OF**House Furnishing Goods**

On Weekly Instalments...

**MORRIS NEWMARK, Proprietor.**

OFFICE, 202½ ESSEX ST., SALEM. HOUSE, 10 GARDNER ST.

**MALCOM MICHAUD,****HACKMAN**Hacks for Marriages, Christenings and Funerals.  
First-Class Carriages, and all Jobs promptly at-  
tended to. Hacks at Depot at every train.**STABLE, REAR 90 HARBOR ST.****RESIDENCE, 15 HARBOR ST.,****SALEM, MASS.**

# Paul N. Chaput,

—DEALER IN—

HARDWARE,  
WOODEN WARE,  
TIN WARE,  
CROCKERY and  
GLASS WARE,  
CUTLERY,

PAINTS, OILS,  
KITCHEN UTENSILS,  
OIL STOVES,  
REFRIGERATORS,  
WRINGING  
MACHINES,

*And several kinds of First-Class*

## WASHING MACHINES.

*A Specialty is made of Selling*

## RANGES AND REFRIGERATORS

*on Easy Terms by Instalment.*

CALL AND SEE MY LARGE STOCK OF GOODS.

**SATISFACTION GUARANTEED.**

**No. 16 Congress St., - - Salem.**

Also, Groceries, Provisions, Teas, Coffees and Spices,

**No. 17 CONGRESS ST., SALEM.**

A FINE STOCK OF BOOTS, SHOES and RUBBERS, at

**No. 83 HARBOR ST., SALEM.**

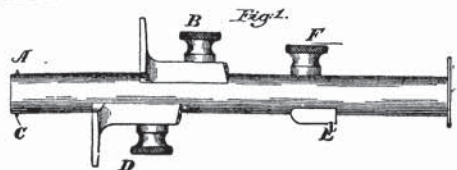

**Joncas' Gage Mfg. Co.,**

—Manufacturers of—

**Carpenters' and Woodworkers'**

**GAGES,**

OFFICE, 16 CONGRESS ST., SALEM.

Men's and Boys'...  
Ladies' and Misses' **Clothing**

CASH OR CREDIT, at the

**New England Supply Co.,**

M. WINER.

243 1-2 Essex Street, SALEM, up one flight.

Open Evenings.



The National Guard Band,

ROOM, 244 WASHINGTON ST.,  
SALEM, MASS.

First-Class Music furnished for Parades,  
Concerts, Balls, Picnics, Etc.,  
at short notice.

AUGUSTE DESJARDINS, Director.  
CHAS. F. MAURIS, Treas. and Agt.

For terms apply to CHAS. F. MAURIS,  
Agent and Treasurer, 215 Washington St., or  
71 Leach St., Salem.

**N. THIBAULT,**

Groceries and Provisions,

43 HARBOR ST., SALEM, MASS.  
BAKERY IN THE REAR.

HOME BAKERY...

Cream Bread a Specialty. Cake and  
Pastry of all kinds. Wedding Cake  
furnished at short notice.



MISS A. OUELLETTE,

Dry Goods and Millinery, Fancy and Toilet Articles.

A FULL LINE OF GOODS AT LOWEST PRICES.

7 Congress Street, - - SALEM, MASS.

PHILIAS A. PELTIER,

**Groceries and Provisions.**

CHOICE TEAS AND SPICES. VEGETABLES IN THEIR SEASON. A FULL LINE OF CANNED GOODS.

271 Jefferson Ave., Salem, Mass.

**HENRY J. TRACEY,**

— Dealer in —

**Choice Groceries & Provisions,**  
69 HARBOR ST., SALEM.**TRACEY'S CASH MARKET,**A full supply of Meats, Vegetables, Canned  
Goods, Etc., at the Lowest Cash Prices. . . .

126 ESSEX STREET, SALEM, MASS.

**NAPOLEON PELLERIN,****Carpenter and Builder****Also, Contractor.**Estimates given at short notice.  
All kinds of Jobbing promptly attended to.  
Greenhouse Work a Specialty.**Shop, rear 54 Lafayette Street,**  
RESIDENCE, COR. GLOVER AND LEACH STS., SALEM**MILLINERY.***If you want to buy a nice Hat or Bonnet, or desire a***FASHIONABLE & DRESSMAKER,**

Call on MADAME D. DUPONT,

316 Essex Street, - - - Salem, Mass.

**... H. HARRIS, ...**

Dealer in

**Gents' & Boys' Clothing,****DRY GOODS,**Ladies' Garments, Dress Goods, Hats,  
Caps, Gents' Furnishings,  
Jewelry, Etc.

79 HARBOR ST., SALEM.

**MISS E. BRASSARD,****Millinery***The latest styles of the season  
always on hand.***DRY AND FANCY GOODS.**

74 Harbor St., - SALEM, MASS.

**FRANCOIS BEAUREGARD,**  
**Groceries and Provisions.**

Butter, Lard, Ham, Eggs, Beans, Tea, Coffee, Etc.

2 CONGRESS STREET, - - SALEM, MASS.

## Loring Avenue Conservatories,

Wholesale and Retail Grower of

*Choice Roses and Carnations.*

*Holiday Plants a specialty.*

*Floral Designs to order.*

GOODS DELIVERED.

TELEPHONE.



*W. T. WALKE, Proprietor.*

*Residence, 17 Eden St., Salem,*

*Established 1825.*

**PRICE BROS.,**

Manufacturers of and Dealers in

**Bread, Cake,**

**Pastry, Etc.**

**13 HIGH ST., SALEM.**

**Lafayette Market**

*W. H. PEABODY, Prop.*

Dealer in

**Beef, Pork, Lard, Ham  
and Lamb.**

Canned Goods, Poultry and Vegetables in their season.

**124 LAFAYETTE, COR. HARBOR ST..**

**...SALEM...**

**E. A. WEBBER,**

— Manufacturer of —

**Ice Cream and Confectionery** at Wholesale and Retail.

**148 Essex St., Bowker Block, Salem.**

**GEARON,**

**The Live Druggist,**

**AT 124 BOSTON STREET,**

**Is and always has been a Leader since coming to Salem.**

**SHERIDAN & DUIGNAN,**

— Dealers in —

**GROCERIES and PROVISIONS,**

**59 and 61 MASON STREET, SALEM.**

# Locke Regulator Co.,

PATENTEES AND MANUFACTURERS OF

Steam and Water Pressure Regulators, Steam Traps, Improved Globe Valves, Check Valves, Reducing Valves, Back Pressure Valves, Etc.

## Steam — Appliances,

...Superior Steam Damper Regulators...

Cor. NORTH and FRANKLIN STS., - - SALEM, MASS.

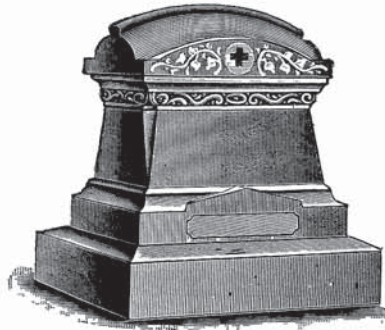

For the Lowest Prices in Essex Co., call on

### O'ROURKE BROTHERS,

Manufacturers of and Wholesale Dealers in  
all kinds of Foreign and American

### Granite and Marble.

QUARRY OWNERS AT Brookline, N. H.  
Lancaster, N. H.

Office and Works, 73 North St.  
Salem, Mass.

Our Plant is well equipped with modern machinery.

## .. JAMES, THE CATERER ..

LADIES AND GENTS' RESTAURANT.

Catering to suit the most particular.

First-class Bakery in connection, from which the finest Bread and  
Cake is produced daily.

Our Ice Cream and Sherbets are the talk of the town.

James, the Caterer, 256 Essex Street.

## A. H. HOYT, Salem and Lynn Express.

Leave Salem 11 A. M.

Leave Lynn 6 P. M.

### SALEM OFFICES:

Hanson's Grain Store, 28 Central St.; Radford & Goldsmith, 165 Washington St.

### LYNN OFFICES:

J. C. F. Phinney, 26 Willow St.;  
J. H. Cochy, corner Union and  
Washington Sts.



FRANK E. SMITH,  
**Funeral Director**

— AND —

**EMBALMER.**

Coffins and Caskets furnished in  
all kinds of cloth, solid and  
stained woods.

BURIAL ROBES OF EVERY DESCRIPTION.

Flowers Furnished at Short Notice.  
Night Calls Receive Prompt Attention.

Office, 139 Essex St. Residence, 76 1-2 Federal St.

SALEM, MASS.

Night Bell at Office.

Telephone Connection.





**JOSEPH F. FULL,**  
**Funeral Director,**  
Furnishing Undertaker and Embalmer.

---

Dealer in Caskets, Coffins, Robes and Undertakers'  
Furnishing Goods.

**FINE CLOTH COVERED CASKETS IN ALL STYLES.**

Some one in attendance at all hours of the day or night.

**Telephone 254-2.**

---

**OFFICE, 36 ST. PETER ST., - - - SALEM.**  
**RESIDENCE, 22 OCEAN AVE.,**

# THOMAS F. LITTLE,



## COFFINS, CASKETS, ROBES

*And Undertakers' Furnishing Goods always on hand and  
Furnished to Order.*

ORDERS ATTENDED TO DAY OR NIGHT.

TELEPHONE CONNECTION.

**Warerooms, 7 Walnut St.,**

*Residence, 1 Phelps Street.*

SALEM, MASS.

---

**WILLIAM CARNEY & SON,**  
 ...Funeral and Furnishing **Undertakers,**

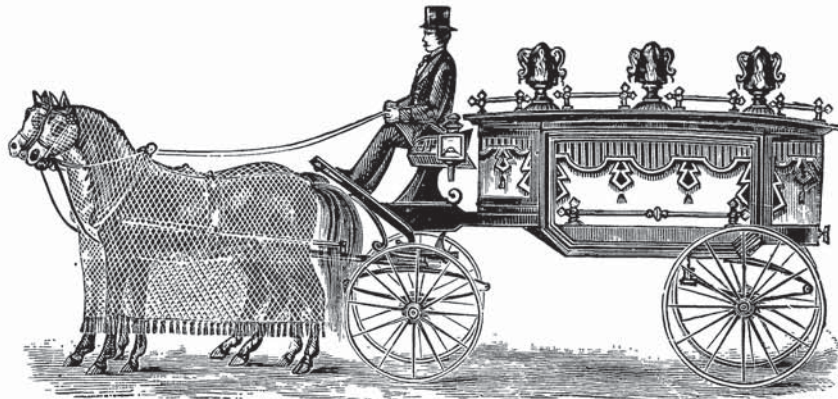

Caskets, Coffins and Undertakers' Furnishing Goods, Habits and Robes of  
the Latest Pattern constantly on hand.

ORDERS BY TELEGRAPH, TELEPHONE OR EXPRESS PROMPTLY ATTENDED TO. TELEPHONE 171-4.

**WAREROOMS, 238 BRIDGE ST.**

**RESIDENCE, 216 BRIDGE ST., SALEM.**

WM. CARNEY.

WM. J. CARNEY, 4 Lenox St., Beverly.

# PATRICK W. MURPHY,

Funeral and...  
..Furnishing

# Undertaker

And Dealer in

Coffins,  
Caskets,  
Robes, Etc.



Orders promptly  
attended to, day  
or night.

Nos. 3 and 5 Washington Square,  
Residence, No. 59 Beaver Street,

SALEM, MASS.

# D. BERNIER, ..Funeral Director..

Coffins, Caskets and Robes.



Orders attended to day or night.

No. 16 1-2 Harbor St.,

Salem, Mass.

MATTHEW HARLOW.

J. R. BAKER.

## Harlow & Baker,

Successors to DANIEL HENDERSON,

### Painting, Glazing and Paper Hanging,

No. 3 Walnut Street, Salem, Mass.

## NEWSPAPERS

Delivered in all parts of the city, by the

### A. F. GOLDSMITH CO.,

2 BARTON SQ., SALEM.



## W. H. SMITH, Carriage Painter.

25 Years Experience.

23 Brown St., Salem.

### SAMUEL GRANT,

#### Scissors and Knives Sharpened,

SAWS FILED, KEYS FITTED.

Cutlery Ground, Lawn Mowers Ground  
and Repaired.

WRINGERS REPAIRED.

Sewing Machines and other Light Machinery  
Repairing Executed at Short Notice.

13 Central Street, Salem.

### FRED C. TAYLOR,

—A full line of—

#### ...Choice Groceries.

Fine Teas and Coffees, Haxall Flour and  
Canned Goods of all kinds.

TURNER CENTRE BUTTER A SPECIALTY.

All orders promptly delivered.

Roslyn, cor. Hazel St., Salem.

## WILLARD D. REMON,

### City Express and Furniture Mover.

Orders for COAL and WOOD received and delivered.  
Order Slates at 21 St. Peter St., and 85 Webb St.

Residence, 125 Derby St., Salem.

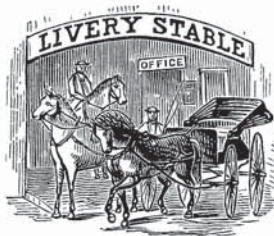

# Washington Sq. Stable,

Coaching, Boarding and  
...Livery...

No. 13 Brown St., Salem.



W. H. H. THYNG & SON, Prop.

GEO. W. VOGELL,

—Manufacturer of and Dealer in—

Carriages of all kinds,

Repairing of all kinds promptly executed. 212 & 214 Bridge St., Salem, Mass.  
Carriage Painting a Specialty.

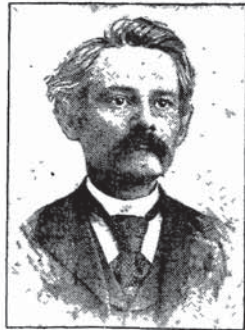

**OLIVER & CO.**

— MANUFACTURERS OF —

**Picture Frames,**

WHOLESALE AND RETAIL.

Large Stock to select from and Lowest Prices  
in Essex County.

Oliver Building, 63 North Street, Salem.

**HINKLEY & PREBLE,**

— Wholesale Dealers in —

**Produce, Flour, Grain, Hay and Straw.**

Wheat, Barley, Cotton Seed, Gluten Meal, and Feed of all kinds.

CONNECTED BY TELEPHONE.

17 Front Street, Salem, Mass.

# J. W. Bailey & Sons Co., WOOD MANTELS,

*Mouldings and Building Trimmings of all kinds on hand and  
made to order.*

14 Charlestown St., Haymarket Sq., Boston, Mass.

Established . . . 1873  
Incorporated . . . 1888

Telephone Connection.

"Whatever is worth doing is worth doing well."

A. H. SPENCER,  
**Solicitor of Patents,**

—AND—  
EXPERT IN PATENT CAUSES.

No. 53 State St., Boston.

Established  
1875.

TELEPHONE 3844-3.

H. C. Whitcomb & Co.  
**Electrotypers**  
42 ARCH ST.  
BOSTON.

F. F. RAYMOND, 2D.

(CLARKE & RAYMOND.)

GEORGE O. G. COALE.

## CLARKE, RAYMOND & COALE, COUNSELORS-AT-LAW.

Patent, Trade Mark and Copyright Cases.

Patents Solicited and all Causes.

Rooms 4, 5, 6 and 7,

19 PEMBERTON SQUARE, - BOSTON, MASS.

THE LEADING AND MOST RELIABLE!  
**FOUNTAIN**  **STYLOGRAPHIC**

Manufacturers and  
Repairers,



168 Devonshire St.,  
Boston, Mass.

PROVED BY YEARS OF EXPERIENCE AND THOUSANDS OF USERS.



**No Flies**  
IN A HOUSE  
WITH OUR



**WIRE SCREENS.**

LARGEST FACTORIES IN THE WORLD.

WE PAY FREIGHT. WRITE FOR CATALOGUE.

SPECIALTY: Screening Houses  
...to order...

**THE E. T. BURROWES CO.**

BOSTON OFFICE, 634 Exchange Building.

PORTLAND, ME.

E. A. BAKER, Boston Mgr.

Write for Prices.

**...Bay State Electrotype Foundry...**

ESTABLISHED 1873.

*L. W. ROGERS, Proprietor.*



**Telephone 2833.**

We will take your Manuscript, Photograph, or Design or Machine, and make Cuts and Electrotypes ready for Printing.

**All kinds of Book and Job Work finished in the best manner.**

**Fine Cut Work a Specialty.**

Estimates given on Electrotyping or Wood or Process Engraving.

165 DEVONSHIRE and 26 ARCH STS., - BOSTON, MASS.

**FISK & ARNOLD,**

— MANUFACTURERS OF —

**..ARTIFICIAL LIMBS..**

*Appliances for Shortened Limbs, Resections, Deformities, Etc.*

As a Specialty, False Calves, Silk Elastic Stockings, Wool and Cotton Socks to wear with Artificial Limbs.

**3 Boylston Place, - Boston, Mass.**

Officers and Soldiers furnished on Government account.

H. A. FISK.

AGENTS FOR THE LINCOLN ARM.



J. ARNOLD.

## Walworth Manufacturing Co., 16 OLIVER ST., BOSTON.

—Manufacturers of—

**AUTOMATIC SPRINKLERS**  
for Extinguishing Fires.

**GAS MACHINES**  
for Lighting Public Buildings, Hotels,  
Factories, Residences, Etc.

### WROUGHT-IRON PIPES AND FITTINGS.

Steam Pumps, Boilers and Engines, Steam and Water Gauges, Die Plates, Pipe  
Tongs, Pipe Wrenches, Etc. Hydrants, Stand Pipes,  
Fire Hose, Fire Pails, and a

*General Assortment of Supplies for Steam, Gas and Water.*

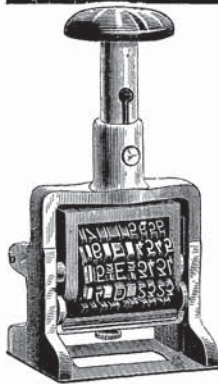

## H. C. DIMOND & CO.,

Manufacturers of

### Rubber and Metal Stamps

OF ALL KINDS.

Shoe Lining and Consecutive Numbering Machines.

*Ribbon Stamps, Seal Presses  
and Check Protectors.*

**22 MILK STREET, - - BOSTON.**

*REPAIRING A SPECIALTY.*

## Boston Steam and Gas Pipe Works.

### BRAMAN, DOW & CO.,

239, 241, 243 & 245 CAUSEWAY ST.

**BOSTON.**

Manufacturers of and Dealers in

PLAIN and GALVANIZED

**...Wrought Iron Pipe...**

AND FITTINGS.

### Soil Pipe and Fittings

And all Goods used in connection with  
Steam, Gas or Water.

Contractors for Heating all kinds of  
buildings with Steam or Hot Water.

BRANCH OFFICE :

**7 Washington Sq.,  
WORCESTER, MASS.**

HENRY O. BARRETT.

WM. B. SMITH.

HARRY W. BARRETT.

FRANK M. SHELDON.





## THE A. T. STEARNS LUMBER COMPANY.

### FLORIDA GULF CYPRESS A SPECIALTY.

Cypress Lumber, Cypress Shingles, Cypress Timber, Georgia Pine,  
Florida Ash, Spruce and Hemlock.

Rift Hard Pine, Ash, Oak & Maple Flooring.

QUARTER SAWED CYPRESS SQUARES.

Cypress Sheathing and Clapboarding.



### GUTTERS AND CONDUCTORS.

MOULDINGS, BRACKETS, COLUMNS, ETC.

**Doors, Windows and Blinds.**

BUILDERS' FINISH OF EVERY DESCRIPTION.

Window and Door Frames, Stair Posts, Rails and Balusters, Store and Office  
Fittings, Counters, Bowl Stands, Mantel Shelves, Etc.

**Carpenter and Mill Work of All Kinds.**

SASH BARS AND GREENHOUSE STOCK.

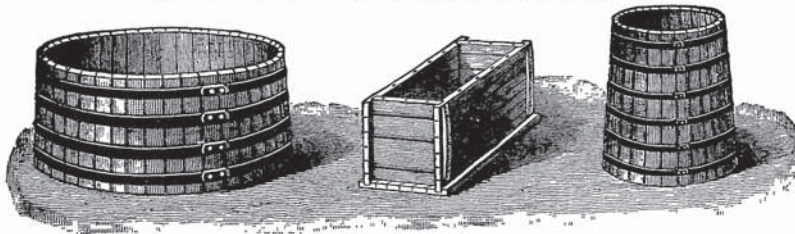

### TANKS, CISTERNS, DYE TUBS.

FENCE POSTS, RAILS AND PICKETS, CYPRESS BOAT STOCK.

**Kiln Dried Lumber Always in Stock.**

Send for Book, "Cypress Lumber and its Uses." No Charge.

Main Office, Mills and Wharves at Neponset, }  
Office and Exhibit, 166 Devonshire Street, } BOSTON.

P. O. Address, Neponset, Mass.

Long Distance Telephones.

# Geo. H. Sampson,

Forcite Powder, Rand  
Rock Drills, Hoisting  
Machinery, Magneto  
Batteries, Contrac-  
tor's Supplies, Quarry-  
ing Machinery.

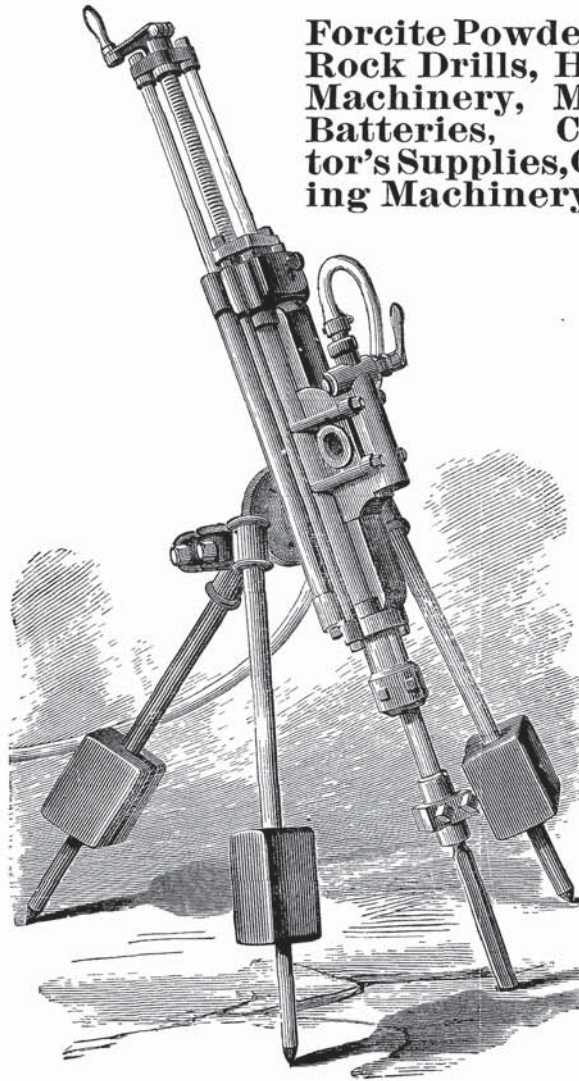

## GUNPOWDER.

147 Pearl Street, BOSTON, MASS.

P. O. Box 3013.

Connected by Telephone.

**THOS. B. BROUGHTON**

DEALER IN

**WENHAM LAKE ICE,**

**FOR FAMILIES, OFFICES, ETC.**

Orders may be left with N. S. Chase, Salem Willows; O'Leary & Foley, 39 Essex St.; Acme Market, 85 Bridge St.; or Porter's Market Co., 5 Central St., Salem; and at the Office, where orders will be attended to promptly.



**OFFICE, 24 CENTRAL STREET, SALEM.**

RESIDENCE, 22 ENON STREET, BEVERLY.

**PLIMPTON PRESS,**

Norwood, Mass.



**Book Binders and Printers.**



CLOTH AND LEATHER WORK  
A SPECIALTY.

**Boston Office, 234 Congress St.**

# McGee, Geary & Co.,

..Florists..

*Crombie Street, Salem, Mass.*

---

## J. E. NAUGLE'S Carpet Cleaning Works, 188 BRIDGE ST., opp. Salem Jail.

*Nine years carpet layer with H. M. Bixby & Co.*

Carpets taken up, beat, relaid and made over. All work first-class or no charge.  
Drop us a Postal and we will call.

**Residence, No. 8 Barton St.**

*Liberal Discount for Cash.*

---

Agents for the  
Daniel Webster Whiskey.

# Griffin & West,

DEALERS IN

**...Fine Liquors...**

**P. Henry Devine,**  
MANAGER.

516 Washington St.,  
LYNN, MASS.



G. H. Goodwin,

Landscape Gardener.

Grading, Sodding, Etc. Trees and Shrubs of all kinds.  
Everything furnished for the lawn or garden at lowest prices.

19 Laurel Street, Salem.

**HORACE A. BROOKS,**

**BOOK BINDER**

AND MANUFACTURING STATIONER.

**223 ESSEX STREET, SALEM, MASS.**



**Salem Horse and Carriage Mart,**

Largest Shipper of Country Horses  
in Essex County. \* \* \* \* \*

37 Bridge Street.

JOHN L. DICKINSON, Proprietor.

Horses, Carriages and  
Harnesses for Sale  
and Exchange.

Special attention to  
Ordered Work.

**Hay and Straw.**

Whips, Robes, Blankets,  
Sleighs, Halters,  
Collars and all kinds  
of Horse Furnishings.

Goods on Easy Terms.

1372

SALEM ADVERTISING DEPARTMENT.

...> ESTABLISHED 1882. <...>

R. H. ROBSON,

— Manufacturer of —

Also, Agent for the leading Cycles and Cycle Supplies.

Repairing, Nickeling, Enameling and General Machine Work.

SALEM WITCH  
...CYCLES...



Also, Agent for the Celebrated

WHITE  
SEWING  
MACHINE



All makes of Sewing Machines Repaired.



Salesroom :

273 ESSEX ST.

Factory :

39 BOSTON ST.,

SALEM,  
MASS.

**MERRITT EXPRESS CO.,**  
**Boston and Salem Express**  
**AND FREIGHT EXPRESS LINE.**

Express leaves Salem at 8.45, 10.45, 2.00. Express leaves 20 Broad St., Boston, at 11.30, 3.30, 5.30.

*FREIGHT TRAINS ONCE DAILY EACH WAY.*

**SALEM OFFICE, 133 Washington Street.**

*Principal Boston Office, 20 Broad St. Branch Offices, Boston, 95 Arch Street, 77 Kingston Street, 15 and 36 Merchants Row, 21 High Street.*

**ALL THE OFFICES ARE CONNECTED BY TELEPHONE.**

**The Salem Steam Laundry Co.,**

**G. L. HOOPER & SON.**

**3 FRONT STREET, SALEM, MASS.**

Laundry collected and delivered in Salem, Beverly, Marblehead  
and Peabody.

**TELEPHONE CONNECTION.**



**Bicycles, Sundries**  
 —AND—  
**Sporting Goods**

When you want a Bicycle, call and see us. Our goods are always high-class and artistic. Prices that will please you and satisfaction guaranteed.

**First-Class Repairing**

by expert mechanics, promptly done. Give us a visit. Bicycles to let.

**FRANK E. WING,**

The Peerless Bicycles  
are leaders

74 Washington Street,  
SALEM, MASS.

# Smart & Spencer,

## BRASS FOUNDERS AND FINISHERS.

...Manufacturers of...

**SPENCER DAMPER REGULATORS, WATER REGULATORS AND  
Steam, Gas and Water Fittings.**

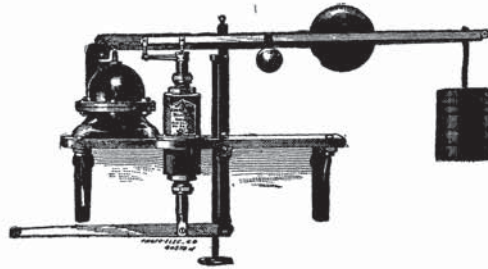

...SOLE MANUFACTURERS OF THE...

## Spencer Damper Regulator

Over 6000 now in use.

Simple, Durable and Economical.

**Put on trial and in competition with any  
known Regulator if desired.**

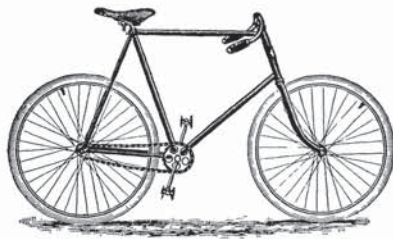

**..BICYCLES..**  
and  
**Bicycle Supplies**

# SMART & SPENCER,

Nos. 5 and 7 FRONT STREET, SALEM.