

**BEVERLY
DIRECTORY**

J. ELMER WOOD, BICYCLE REPAIRING A SPECIALTY,
 106 Rantoul St., BEVERLY.

BEVERLY

Street and Household's Directory.

The street directory gives the location of each street, and shows what other streets or places run from or across it. The house numbers are given in left and right hand columns, with the names of heads of families and persons in business, in the order of location.

Houses without numbers are indicated by a—, and the dash is also used opposite connecting streets to indicate whether such streets begin or end on the left or right side.

ABBOTT,
 from 207 Cabot to the sea
 Left Right
 1 Same as 207 Cabot
 5 City Flour Store
 7 Herbert W. Howard
 9 R. Robertson, plumber
 — *Old Cemetery.*
 11 Water Works shop
 21 Joseph C. Kilham
 — *Endicott st. ends.*
 — *Monument sq.*
 23 Lewis W. Brewer
 Charles Creesy
 Charles H. Creesy
 26 Vacant
 — *Brown st. ends.*
 28 John T. Ober
 Albert Vittum
 27 Rev. E. J. V. Huiginn
 30 Mrs. C. M. Barrows
 29 Misses Tracy
 32 George H. Thissell
 31 Charles F. Lee
 34 Luther Woodbury
 35 George F. Standley
 Edward A. Stiggins
 37 John T. Goldsmith
 40 Thomas Fitzgibbon, con-
 tractor
 — *Lovett st. crosses.*
 42 Charles H. Jacobs
 A. Frank Patch
 41 Arthur W. Curtis
 Louis P. Baker
 44 Dennis W. Quill
 43 James S. Mackintosh
 47 Rev. H. J. White
 — *Lothrop st. crosses.*
 55 Vacant
 — Abbot st. Boat Club

AGATE,
 from opp. 10 Cliff to opp. 19
 Linden ave.
 Left Right
 7 Vacant
 6 James L. Morse
 10 Charles P. Raynor
 12 Oscar Desjardin
 11 Richard J. Tracey
 Henry Mullin

13 C. Dugan jr.
 16 William Wilson
 15 George A. Sullivan
 17 Michael Kane
 18 William W. Merrill
 20 Michael E. J. Metcalf

APPLETON AVENUE,
 from Baker ave. to Baker ave.
 junc. Columbus ave.
 Left Right
 — William Doogue
 — *Larcom ave. begins.*
 — *Prospect st. ends.*
 — *Harrison ave. ends.*
 — Gideon B. Moore
 — William P. Walker

ARTHUR,
 from end Arthur st. ext. to 17
 Chase
 Left Right
 1 Mrs. M. J. Hurlburt
 George A. Sands
 2 A. L. Crosby & Co.
 painters
 — *Mulberry st. crosses.*
 6 George H. Scruton
 William H. Miles
 5 Mrs. E. L. Cunningham
 Fred A. Hinchliffe
 7 Henry W. Munsey
 Hiram A. Young
 8 William H. Saunders
 Charles A. Greene
 Mrs. F. I. Chute
 10 John Thomas
 11 Miss Mary Fay
 13 Dennis P. Daley
 William L. Colson
 Mrs. Katrina Flint
 12 Frank W. Dodge
 14

**ARTHUR STREET EX-
 TENSION,**
 from 11 Judson to Arthur
 Left Right
 1 William P. Hanners
 — John F. Reid
 2 James K. Grant
 2½ Vacant
 4 Henry DeLara

ASHLAND,
 from 15 Home to 34 Federal
 Left Right
 3 Joseph H. Carr
 Algervon Goodwin

ASHTON,
 from 66 Bridge
 Left Right
 4 Alonzo L. Horton

ATLANTIC AVENUE,
 from 17 Hale to the sea
 Left Right
 9 Stephen A. Lord
 George K. Davenport
 Charles L. Odell
 Larkin W. Story
 11 Israel W. Dodge
 13 Clarence E. Brown
 George F. Eaton
 Weldon B. Smith
 14 John F. Hill
 16 Henry E. Washburn
 15 Fred'k. I. Cressey
 William A. Ferguson
 15½ Perry F. Burbank
 17 Edmund Putnam
 20 Clarence O. Hood
 19 Vacant
 21 Thomas F. Delaney
 Hezekiah A. Taylor
 23 Charles H. Sinclair
 William T. Varina
 — *Lovett st. crosses.*
 25 L. J. Woodbury
 27 Patrick Guinivan
 Alexander Simpson
 28 John G. Simpson
 Mrs. Eliz. Woodbury
 30 Frank W. Swan
 29 C. A. Cohoon, stable
 — *Lothrop st. crosses.*

BACK,
 from 43 Bartlett to 3 South
 Left Right
 6 Mrs. Rose Kelley
 7 Thomas H. Clark
 8 Vacant
 9 Miss E. E. Faulkner

THAT OLD PIANO. Trade it For a New One at
Lefavour's Music Store.
 (502)

For a **GOOD BICYCLE** go to **J. ELMER WOOD,**
106 Rantoul St., BEVERLY, MASS.

STREETS AND HOUSEHOLDERS OF BEVERLY.

503

BACK ST.—Continued.

- 10 Thomas McMahon
12 Wm. A. Dwyer
Mrs. Cath. J. Brett
18 James Greehy

BAKER AVENUE,

from 64 Essex to Odell ave.
Left Right

- 8 George H. Clayton
— *Appleton ave. begins.*
11 E. E. Gaylord
H. W. Billings
— *Larcom ave. crosses.*
— Joseph A. Wilson
— G. W. Pickering jr
— *Appleton ave. ends.*
— *Columbus ave. ends.*
— *Peabody ave. ends.*
— *Clark ave. ends.*

BALCH,

from 454 Cabot to 572 Cabot
Left Right

- B. & M. R. R. crossing
17 Joseph Irving
19 Wallace A. Crosby
23 Edgar J. Caldwell
Philip Lawnsby
26 Pierce Bell
35 Misses Bell
99 Marcena Bickford
120 John W. Raymond
125 Morrissey & O'Donnell,
market gardeners
Charles A. Morissey
128 Mrs. M. E. Caldwell
132 Mrs. M. W. Downing
134 J. W. Raymond jr.
136 Willis H. Bell
135 William H. Palmer
137 George A. Traak
139 J. Henry Ryder

BARTLETT,

from 83 Cabot to opp. 3 Lothrop
Left Right

- 1 Mrs. O. T. Guertin
2 Vacant
4 Morgan Bros. bakers
6 Chas. H. K. Morgan
James A. C. Barnard
William Morgan
8 S. A. Symmes, shoe re-
pairer
10 Willie A. Morgan
9 Frank L. Troop
Charles S. Goodridge
12 Dr. C. W. Haddock
Dr. Harry E. Sears
Charles W. Haddock
14 *Lovett st. begins.*
13 Mrs. A. E. Endicott
15 Miss H. M. Low
19 Misses Gallop
21 George B. Foster
Mrs. S. A. Hutchinson
Benjamin M. Smith
22 Ralph M. Smith
25 John W. Phillips
Daniel Thurston
Peter E. Clark
24 *Union st. ends.*
Charles Woodberry
28 E. W. Davenport express
Michael M. Cardin
30 William R. Coane
Charles L. Spalding,
masseur

- 33 Mrs. Eliz. Emerson
Arthur T. Hitchings
32 John T. Doyle
Albert F. Woodbury
35 Mrs. Rebecca Wallis
37 Charles H. Woodbury
— *Stone st. crosses.*
34 William T. Pepper
34½ T. Dexter Tindley
39 Mrs Sarah B Smith
36 Reuben T. Baisley
Uzziel C. Heath
43 P. Hoogerzeil, express
— *Back st. begins.*
38 William H. Clough
Milo C. Blake
40 Joshua Thomas
Mrs. M. A. Plaisted
42 David G. Coleman
Heman P. Brett
44 Herbert W. Bvors
Edward F. Hodgkins
— *Front st. ends.*
47 Mrs. Alice Lanergan
Augustine Thibodeau
46 Samuel P. Cook
48 Miss A. F. Buckle
49 Michael J. McInnis
Michael Corbett
Mrs. Sarah Caton
54 W. H. Kenilson
56 Frank G. Plummer
Asa C. Weston
58 Mrs. Ann Kennedy
Wallace C. Kenney
Charles M. Morse
60 Mrs. Francis Calley

BASS RIVER,

from 60 Elliott to Bass River
Left Right

- B. & M. R. R. crossing
— F. H. Adams, tanner

BATES PARK AVENUE,

from 130 Bridge to the river

BAY,

from 101 Lovett to Lothrop n.
Dane

- Left Right
2 Vacant
5 Charles W. Davis
C. R. Woodberry
Charles G. Pickett
7 John F. Streamberg
9 Leslie A. Merrill
Arthur C. Goodwin

BAY VIEW AVENUE,

from Neptune opp. East Corning
to the sea

- Left Right
— Vacant, s. r.
— Horatio P. Dyer, s. r.
— A. A. Lawrence, s. r.
— *Light House*
— Joseph H. Herrick, 2d

BEACH,

from Hale beyond Oak to West

- Left Right
— William R. Cabot, s. r.
— *Grove st. ends.*
— B. & M. R. R. crosses.

BECKFORD,

from 51 Elliott to 400 Cabot

Left Right

- 6 Mrs. L. J. Trask
— *Gage st. begins.*
10 Robert B. Foster
12 Arthur G. Goldsmith
14 Arthur P. Spiller
16 John W. Curtis
18 W. L. Pickett, towel
supply
19 William S. Friend
George E. Fassett
Frederick O. Cressy
20 George Clark
22 Forrest L. Higgins
24 George F. Smith
— *Mill st. begins.*
28 Vacant
31 Edwin S. Raymond
F. Warren Upton
Benjamin Grant, mason

BISSON,

from 73 Essex to 126 Hale
Left Right

- 4 Charles E. Dalton
8 Arthur S. Bell
7 Francis F. Rogers
— *Burton ave. ends.*
14 John W. Semple
— *Butman st. crosses.*
— *Hale st. Cemetery.*
48 John P. Morse
— *Locust ave. begins.*
50 Alonzo B. Morse, mar-
ble and granite
56 George P. Irving
— *Middle st. begins.*
— *Lothrop st. crosses.*
67 Charles C. Jewell
69 J. W. Ferguson
— *Orchard st. ends.*
77 Vacant
79 John J. Dennis
81 Robert Wallace
85 J. T. Woodbury, jr.

BLAINE AVENUE,

from 496 Cabot to Balch n. rail-
road

- Left Right
— William C. Davis

BOW,

from 212 Cabot to 47 Park

- Left Right
— St. Peter's church
5 Same as 214 Cabot
7 William R. Remmonds,
Edwin N. Tuttle
9 W. R. Remmonds, pain-
ter
8 St. Peter's chapel
10 T. W. Howse, harness
maker
12 T. Walter Howse
11 Manuel I. DeSousa
Mrs. A. Lovett
— *Chapman st. begins.*
14 Edward A. Rogers
16 Pickett & Goodwin,
plumbers
15 George W. Colson
Samuel Orr
17 W. H. Bell, express
Mrs. M. J. Eldredge
20 Mrs. S. A. Masury
Charles R. Elliott
Arthur C. Lord
23 Mrs. Mabel A. Jones

GOLD MEDAL FLOUR AT THE I. P. HARRIS CO.

J. Elmer Wood, Repairs all kinds of Fire Arms.
Reboring barrels, polishing, browning.
106 Rantoul St., BEVERLY.

504

STREETS AND HOUSEHOLDERS OF BEVERLY.

BOW ST.—Continued.

28 Mrs. L. D. Spinney
Charles A. Taylor
25 Mrs Alice M. Lord
Frederick W. Lord
— *Home st. begins.*
30 Misses Cressy
32 Mrs. P. M. Whittaker
Mrs Mary E. Welch
31 Mrs. F. C. Andrews
Wilber W. Jerry
36 Miss M. A. Chapman
Isaac M. Carter
William Toomey
33 Joseph F. Cleaves
Hiram H. Houston
35 Charles T. Carleton
John G. Lord
40 Charles H. Kimball
Arthur P. Thisell
42 Frank M. Blakeley
Mrs. L. A. Mitchell
39 Mrs. Mary N. Patch
Mrs. E. S. Raymond
{ 41 The Boscobel boarding
house
48 Henry C. Webb
53 H. M. St. Clair & Co.
stair builders
53½ G. S. Bradstreet, heel
mnfr.
55 E. F. Bell & Co. shoe
mnfrs.
Clarence W. Bell, shoetip
mnfrs.
— *Rantoul st. crosses.*
65 Vacant building

BOYDEN AVENUE,

from Whitney ave. to Baker ave.

BOYLES,

from 256 Hale to Common junct
Stanley

Left Right
10 H. C. Ahlborn, s. r.
28 Ellis L. Dresel, s. r.
31 Miss K. Silsbee
47 Vacant
49 Vacant shop
50 Henderson Dairy Co.
58 J. M. Preston, shoe re-
pairer
67 Montserrat Golf Club
Cross lane ends.
— — *Paradise crossing, B. &
M. R. R.*
— *Cole st. ends.*
135 Vacant

BRACKENBURY,

from opp. 228 Hale to the sea

Left Right
4 P. J. Hansbury
Mrs. M. A. Kehoe
6 H. H. Foster, s. r.
10 A. J. Larratt, s. r.
12 John W. Haskell
16 Vacant
27 George Gordon
David Sears, s. r.

BRIDGE,

from River n. Federal to Dan-
vers line

Left Right
4 John Cole
6 Freder'k A. Richardson
8 Loren M. Cole

10 Benjamin F. Johnson
— *Bass river bridge.*
14 Vacant
16 William K. Jones
— *Green st. begins.*
— *Winthrop ave. begins.*
40 Albert E. Newton
42 Vacant
— *Kernwood ave. begins.*
45 William H. Lewis
46 Fred E. Sawyer
George M. Perkins
56 Henry A. McKie
58 P. C. McLarren
57 Alfred Porter
60 Union chapel
— *Livingstone ave. begins.*
61 F. Smith, grocer
63 Mrs. S. E. Woodman
Franklin Smith
62 Clifford B. Bray
64 Stephen M. Foy
67 Charles T. Brown
Mrs. C. A. Pingree
William Q. Thomas, rear
Ashton st. begins.
73 Charles E. Brown
John Hurlburt
— *Hillcrest ave. begins.*
100 George H. Grimes
104 Francis L. Viannah
113 Thomas Kelley
A. H. Kelley, paper
hanger
115 George W. Dame
119 Oliver C. Hersey
— *Bates Park ave. begins.*
134 George F. Allen
137 Rialside schoolhouse
141 Charles A. Giles
— *Giles lane (private).*
160 Benjamin S. Lunt
— *Sunny Crest ave. begins*
173 Milford McIntire
178 William C. Major
183 George W. Wessel
202 M. O. Snow
— *Cressy st. ends.*
210 Edgar F. Trask
213 William H. Smith
214 John H. Sanborn

BRIMBLE AVENUE,

from Essex opp. Lake Shore ave.
to Wenham lake

Left Right
— *Colon st. crosses.*
— M. A. Heath
— John F. Foster
— *Beverly reservoir road.*
— Herman J. Haas
— Mrs. E. B. Ripley
— *Walnut ave. begins.*
— *Budleigh ave. ends.*
— *B. & M. R. R. crosses.*
— Jesse Foster
— Frank A. Trask
— McKinley park
— *Dodge st. crosses.*
— *Lake View ave. ends.*
— Clarence B. Holly
— B. W. W. pumping sta-
tion

BRISCOE,

from 8 Hale to 19 Essex

Left Right
5 Charles L. Moulton
— *Church st. ends.*
7 James F. McConnell

7 Charles F. Dennis
— Briscoe schoolhouse
17 William H. Perry
— *Watch Hill begins.*
19 Ralph D. Stanley
George A. Standley
Miss A. S. Whitehouse

BROADWAY,

from 186 Cabot to Park opp. R.
R. station

Left Right
3 Odd Fellows' Block
Wm. H. Ferrick, hair-
dresser, room 1
Private office, room 2
J. F. McGowan, lawyer,
room 3
C. E. Grush, architect,
room 3
Beverly Citizen, rooms
4 and 6
John H. Dearborn, phy-
sician, room 8
George T. McNeill, rm. 9
A. J. H. Wilson, room 9
Board of Health, rm. 11
Sealer of Weights and
Measures, rm. 11
Supt. of Schools, rm. 13
Water Board, room 14
Overseer of Poor, rm. 17
5 Beverly Post Office
11 Joseph A. Wallis
John W. Carter
— *Milton st. ends.*
16 Robert R. Endicott
19 Augustus N. Clark
21 Mrs. Helen E. Kilham
Frank N. Hoag
23 Ephraim Whiting
22 Albert Perry
25 Mrs. G. Bray
26 Mrs. A. F. Garnett
27 George H. Southwick
Andrew K. Cressy
28 Mrs. F. S. Woodbury
30 Edward A. Maloon
32 Jasper F. Pope
Joseph E. Herrick
35 Mrs. H. K. Preston
Charles G. Hardy
John L. Jenness
34 Josiah F. Bradstreet
38 Edward J. Hasset
— *Rantoul st. crosses.*
— *Odell park.*
53 Marshall & Moulton
Express Co.
55 Beverly Custom Lau-
ndry
W. O. Cree, shoe pat-
terns
W. W. Gardner, shoe
tip mnfr.
Mader & Hanscom, shoe
mnfrs.
59 Perry & Wood, shoe
mnfrs.

BROWN,

from 16 Washington to opp. 26
Abbott

Left Right
9 Amos L. Odell
Harrie L. Ober
— *Thorndike st. crosses*
18 Joseph E. Sopher
Mrs. A. E. Spiller

VIOLIN STRINGS. You can get the strongest strings at
LEFAVOUR'S, 182 ESSEX STREET

BICYCLES Enamelled Repaired Replated

J. ELMER WOOD,

106 Rantoul St., BEVERLY.

STREETS AND HOUSEHOLDERS OF BEVERLY.

505

BUDLEIGH AVENUE,

from 143 Dodge near R. R. station to Brimble ave.

Left Right

- *Laurel st. begins*
- 1 David Standley
- 2 Frank S. Robinson
- 3 I. Schurman
- 5 Manley Ricker
- 6 Randall Andrews
- 21 Francis E. Danforth

BURTON AVENUE,

from 69 Essex to opp. 14 Bisson

Left Right

- 1 George H. Hildreth
- 3 George P. Abbott
- 4 Kirk W. Thompson
- 5 Edmund A. Upton
- 7 David H. Horne
- 9 Hervey Lunt
- Crowley & Lunt, solicitors
- 11 O. S. Hutchinson
- 13 Vacant

BUTMAN,

from 40 Dane to byd. Bisson

Left Right

- *Cemetery*
- 2 Albert F. Tittle
- Geo. W. Pepper
- 8 Misses Burnham
- Wallace P. Legro
- Charnock st. ends.*
- Edward W. Burroughs
- 14 Hervey Elliott
- 16 Samuel A. Gentlee
- 18 Frank A. Andrews
- Mrs. S. J. York
- 22 Arthur Jordan
- Mrs. Fannie Millett
- Jackson st. ends.*
- Hancock st. ends.*
- 26 Wm. F. Beckford
- 28 Hiram Kimball
- 30 H. Kimball, granite works
- 32 William Jeffs
- 36 Benj. F. Roberts
- Miss A. E. Neville
- *Bisson st. crosses.*
- 46 J. L. Morse, 2nd

CABOT,

from Essex bridge to Wenham line

Left Right

- 2 Thomas Coffill, lunch
- 4 M. F. Conway
- Frederick I. Atwood
- Congress st. begins.*
- 6 Rufus P. Ferguson
- Ellingwood ct. begins.*
- 8 Jeremiah F. Donovan
- John Coleman
- 1 Vacant store
- Towboat office, r.
- 3 John J. Galvin
- Mrs. S. E. Staten
- John Callahan
- John Delaney
- 5 Vacant store
- 7 J. E. Friend, carriage trimmer
- 10 Thomas F. O'Brien
- Mrs. Ellen Condon
- Miss Annie Desmond
- 12 H. A. Reed, baker
- 14 Mrs. M. A. Walker

- 16 Mrs. S. M. Tindley
- Moses P. Towne
- 16½ G. A. Sullivan, hairdresser
- *Summit ave. begins.*
- 15 J. Girdler, coal
- 18 Miss A. M. Tindley
- Chas. A. Packer
- 20 O. P. Sullivan
- 22 O. P. Sullivan, grocer
- Cox ct. begins.*
- *Water st. begins.*
- 24 W. H. Twohig, lawyer
- 24½ C. P. Twohig, variety store
- B. O. Hall, shoe repairer
- *Front st. begins.*
- 26 Vincent M. Kelly
- Mrs. Isabel Campbell
- Edward H. Aborn
- 28 J. Cullivan & Son, grocers
- S. M. Eastman, rear
- Warren ave. begins.*
- *Rantoul st. begins.*
- 34 J. Delaney, hairdresser
- 36 Naumkeag Buff. Machine Assoc.
- D. A. Kilham & Co. box mfrs.
- 38 E. N. Tuttle & Co. novelty mfr.
- Choate & Brown, leather belting
- 29 Wm. McLaughlin, shoe repairer
- 31 Wm. H. Rudderham
- Wm. W. Huckins
- J. S. O'Brien, rear
- Frank Dooling, rear
- 31½ John D. Ash
- 35 H. A. Foster
- 42 H. D. Lambert, veterinarian
- 41 Alvin A. Hanscom
- T. Ritchie
- 44 John J. Shea, physician
- John H. Conway
- Edward E. Estes
- 46 Percy Haley
- H. J. Minchlin
- 43 Mrs. M. A. Peabody
- Hormidas Courchsene
- Chas. H. Cummings
- *Davis st. begins.*
- 50 Misses Pedrick
- *School st. begins.*
- *Stone st. begins.*
- 45 Alexander Mader
- Mrs. M. A. P. Mader
- Mrs. E. M. Goodwin
- Joseph Boulet
- 47 Ezra A. Stone
- 52 B. F. McGrath, physician
- *Edwards st. begins.*
- 56 Charles H. Herrick
- J. Sumner Twichell
- 53 Horace W. Woodberry
- John D. Lovett
- 58 Lawrence V. Poole
- *Union st. begins.*
- 55½ James Carboni
- 57 Vacant
- 64 Miss A. F. Lovett
- 61 Miss M. Wilkinson
- Gilbert J. Conrad
- U. G. Haskell, lawyer
- *Fayette st. begins.*
- 65 Mrs. A. A. Lilley
- Mrs. M. W. Lovell,
- boarding house

- 68 C. H. Bromley, baker
- George H. Kenney
- 71 Jesse G. Trask
- John W. Felch
- P. W. D'Entremont
- 72 David T. Hanners
- 76 Mrs. C. P. Dodge
- 75 Francis Norwood
- 78 Mrs. Louisa L. Wood
- James Handley
- Pleasant st. begins.*
- G. F. Hinkley, stoves, etc.
- 77½ Y. M. C. T. Society
- 79 Sing Quong, laundry
- 79½ C. P. Twohig, variety store
- 81 P. Fossa, fruit
- 81½ John H. Nash, shoe repairer
- 83 F. G. Plummer, grocer
- *Bartlett st. begins.*
- 80 Mrs. F. I. Harvey
- Mrs. E. F. Giles
- 82 C. H. Andrews
- 84 William W. French
- Mrs. M. C. Rogers
- Mrs. S. E. Jennison
- *May st. begins.*
- 85 Bell's block
- 89 Vacant
- 87 Vacant
- 89 Vacant
- 88 Dr. Geo. A. Stickney
- 91 H. A. & J. W. Webber, grocers
- 93 C. P. Twohig
- John K. Perry
- 95 H. M. Hall, hairdresser
- H. M. Hall, rear
- 95½ Vacant
- 88½ Perry Collier block
- 98 Phillip Dwyer, tailor
- 83½ W. T. Pepper, hairdresser
- 90 Cabot House
- 94 P. Collier, real estate
- Sam Lee, laundry
- 96 Vacant
- 98 Larcom & Perry, grocers
- *Highland ave. begins.*
- 103 Vacant
- 105 Paul & Harlow, fruit, etc.
- 107 E. B. Dudley, dentist
- 111 Mrs. M. C. Leach
- 100 Pingree block
- 102-A G. E. Browne, apothecary
- 100 Vacant store
- 102-A S. E. Cassino, publisher
- Miss K. F. Sullivan, milliner
- 102-A Pingree Market, groc. and prov.
- 104 Charles A. Norwood
- 115 Mrs. H. F. Killam
- 106 Samuel W. Torrey
- 108 Dr. S. W. Torrey
- 108½ Dr. J. J. Martin
- *Central st. begins.*
- 112 Colcord Upton
- 117 Beverly Hist. Soc.
- *Franklin pl. begins.*
- 116 Vacant
- *Railroad ave. begins.*
- 123 Mrs. M. C. Holding
- 125 D. A. Casassa, fruit

DIAMOND CREAM BUTTER at the I. P. HARRIS CO.

J. ELMER WOOD, BICYCLES

106 Rantoul St., Beverly.

IVER JOHNSON,
EAGLE,
COLUMBIA.

506

STREETS AND HOUSEHOLDERS OF BEVERLY.

CABOT ST.—Continued.

127	Vacant	144	— <i>Washington st. begins</i>	196½	Jung Co. teas
127-A	Unity Club	144	Dr. Charles H. Davis	198	Beverly Coffee and Tea Store
127-B	F. B. Waitt, lunch	146	Warren Shaw		B. Larcom & Co. florists
118 }	Commercial block	148	J. A. C. Barnard, tailor	199	G. H. Southwick & Son, grocers
118 }	Brown & Cummings, grocers	150	I. O. of G. T.	201	Edward A. Rust
120	S W Nichols, shoe dealer	152	Miss M. A. Silva, milliner	203	Mrs. J. F. Rust, studio
129 }	Burnham building		Mrs. A. B. Sinclair, dressmaker	205	Morley & Frost, millinery
131 }	129 C. L. Burnham, excursion agent	151 }	Beverly Cadet Band	207	T. J. Gannon, boarders
	Bev. Board of Trade, rooms 2 and 3	155 }	Endicott building		T. F. Delaney, apothecary
	Bev. Building Assn., rooms 2 and 3	154 }	H. Standley & Co., apothecaries	—	— <i>Abbott st. begins.</i>
	W. L. Maloon & Co., printers, rooms 4, 5 and 6	154 }	Peabody building	214 }	— <i>Bow st. begins.</i>
	Knights of Golden Eagle Hall	154 }	E. Giles, boots and shoes	214 }	Lunt block
122	Commercial Hall	153	Vacant, room 1	216 }	A. C. Lunt, house furnishings
	Vacant, room 1		Wm. J. Berry, civil engineer, room 2	216 }	Y. M. C. A. Hall
	Vacant, rooms 2 and 4		F. W. Hammond, civil engineer, room 2	218 }	Rogers building
	Commercial Club		A. A. Forness, insurance, room 3	226 }	Griffin, Fraser & Co. clothing
	F. D. Leahy, tailor, rm 6		M. I. DeSousa, hair-dresser, room 4	220	Miss S. E. Merrow, dry goods
	L. H. Wardwell, lawyer, room 7		J. M. Murney, insurance, room 5	222	B. S. Grush, real estate, room 1
	Houston & Coleman, hairdressers, room 8		R. T. Murney, printer, room 6		W. B. Smith, architect, room 1
	C. O. Hood, dentist, rooms 9-11	155	Beverly Co-operative Bank		A. J. Porter, civil engineer, rooms 3 and 4
	C. B. Burnham, dentist, rooms 9-11		Chas. F. Lee, insurance		Miss A. L. Claffin, dressmaker, room 7
	Knights of Columbus Hall	156	D. W. Quill, lawyer		Beverly Gas & Electric Co. room 10
	S. F. Webber, billiards		M. E. Davenport, dentist, room 4		Christian Science Reading Room, room 11
124 }	Nickerson & Billings, gents' furnishings		F. N. Hoag, tailor, rms. 2 and 3		Dr. J. Wm. Voss, rm. 12
126 }	131 Beverly Evening Times		E. H. Janson, photographer		Dr. Ida F. Barnes, rm. 14
	133 Stopford & Dodge, fish	160	John B. Hill & Son, jewellers		Miss C. F. Cressey, chiropodist, room 18
	135 Rogers & Chase, furniture, etc.	162	William J. Davis		J. E. Patterson, dentist, room 21
128	J. H. Moore, apothecary		W. U. Tel. Co.		C. L. Dodge, ins. agent, room 23
137 }	Atlantic block		Beverly Employment Bureau	224	Rogers Hall
143 }	137 M. A. Hall & Co., dry goods	164	John Girdler, coal	226	Beverly News Co.
	139 C. E. Klink, baker	166	S. H. Stone, insurance		Woodward & Ober, hardware
130	Vacant	—	The Pickett Coal Co.		— <i>First Baptist church</i>
180 }	Lefavour block	168	<i>Milton st. begins.</i>	217	Street Railway Station
142 }	National Butter Co.	170	Vacant		Dirigo Bakery
132	I. T. Webber, tailor		Mrs. A. A. Moore, milliner	219	A. Silva, hairdresser
	Cabot Club, rooms 4 and 5	174	G. E. Millett, news-dealer	221	Arthur H. Davenport, groc. and prov.
	Mutual Loan Co., rm. 8	176	Mrs. M. E. Wallis, boarders	223	Miss M. Bonaventura, fruit
134	Knights of Malta Hall		Mrs. M. J. Powers	228	Beverly Co-op. Assn.
	W. A. Crouse, cigars	177	Beverly Savings Bank	230	Woodbury Electric Co.
136	Vacant		Beverly National Bank	230 }	Lee & Cressy, undertakers, etc.
138	R. Eoanno, boot black	184	Republican Club	232 }	— <i>Hale st. begins.</i>
	J. E. Hathaway, baker		Eastern Shoe Co., shoe mfrs.	238	Misses Ellingwood
145 }	Masonic block	186	Whitcomb Carter Co.	—	<i>Federal st. begins.</i>
149 }	Alden Webb, watch-maker	—	<i>Broadway begins.</i>	—	Unitarian church
140	A. Pedersen, tailor	188 }	— <i>Thorndike st. begins.</i>	240	— <i>Church st. begins.</i>
	F. E. Lord, tailor	194 }	Odd Fellows block		Dr. R. A. D. Lithgow
	Mrs. L. M. Mitchell, photographer	188	George F. Ropes Co., apothecaries		Dr. A. S. Dolloff
140	John F. Mitchell	190	Putnam & Cressy, shoes	231	C. Guerriero, hairdresser
142	A. Granara, fruit	192	C. L. Doble & Co. dry goods	233	P. F. Burbank, groc. and prov.
	147 Frost & Wood Press, printers	194	Field & Kennedy clothing	235	Cyrus F. Miller
	Union Club	191	City Hall		Mrs. M. Z. Daniels
	N. E. Telephone & Telegraph Co., rm. 4		Beverly Public Library	237	Dr. J. A. Shatswell, office
	Masonic Hall		Police Station, rear		Mrs. S. E. Miller, dressmaker
—	<i>Vestry st. begins.</i>	—	A. Stanley, carpenter, r.	248	John W. Foster
	149 J. L. Morse, dry goods	196	<i>Wallis st. begins.</i>		Joseph L. Baker
			Jung Joe, laundry		Mrs. M. A. Ordway

LEFAVOUR'S PIANO POLISH Makes your Piano Look like New in No Time. : : :

Practical Bicycle Repairer J. ELMER WOOD, 106 Rantoul Street, BEVERLY.
Satisfaction Guaranteed.

STREETS AND HOUSEHOLDERS OF BEVERLY.

507

CABOT ST.—Continued.

248	Arthur S. Larcom	284	Wm. A. Prince	334	Mrs. L. S. Grush
241 }	Larabee Building	283	Hermyn T. Tremblay	336	George Millett
247 }			Mukado Laundry	331	Benjamin S. Grush
241	G. W. Clarke, lunch.		<i>Judson st. begins.</i>		Samuel L. Abbott
	Low & Rust, confec-	285	Vacant	338	Miss N. M. Nugent
	tionery	288	Mrs. S. E. Wallis	335	Mrs. J. E. Williams
243	Hugh Riley		Wm. T. Row	344	Louis H. Baker
	Joseph Bertucci		Mrs. M. L. Lane		Mrs. E. B. Foster
245	J. Bertucci, fruit		Clarence J. Bagley		<i>Chestnut st. begins.</i>
247	Vacant	287	Jas. Chippendale	—	337 Charles F. Dow
250	Beverly Fish Market	289	Mrs. F. B. Clifford		Joseph F. Kilham
252	W. R. Smith, baker		Joseph N. Estey		Mrs. S. E. deLara, r.
252-A	Miss S. A. Quinn	291	S. A. Gentle, funeral	339	Charles E. Smith
	Mrs. M. M. Goodwin		director		Misses Smith
	— Star of the Sea Church		Odorless Excavating	346	Luville W. Hatch
254	Moy & Co. laundry		Co.		Edwin P. Frost
	Joseph Pesce, shoe re-		T. P. Ober, burial vaults	341	Albert J. Hagan
	pairer	291-A	Wm. D. Winchester		A. Bartholomew, r.
254½	G. A. R. Hall	291-B	Miss C. B. Hunter, dry	348	H. C. Moulton, provis-
	Rev. F. J. Curran		goods		ions
253	Rev. T. P. McGinn	290	Luther S. Herrick		Mrs. H. S. Burnham
	Rev. E. T. McKenna	293	Fra.cklin K. Merrill	343	Arthur L. Merrill
	Mrs. M. E. Putnam,	292	Mrs. R. G. Herrick	350	George W. Berry
	milliner	296	Vacant	350½	George C. Berry
	H. B. Pousland		Mrs. H. A. Simonds		— <i>Harrison ave. begins.</i>
255 }	Butman block		Charles H. McAndrews	352	Mrs. Clara A. Trask
259 }			<i>West Dane st. begins.</i>		William O. Stone
255	Miss E. M. Cockburn,		— <i>Dane st. begins.</i>	349	Miss M. F. Wallis
	dry goods	298	William F. Lee		Eustace W. Porter
257	Charles H. Kneeland		Israel F. Lee	354	Stephen W. Nichols
	George Butman	299	Benjamin F. Dodge	356	John L. Berry
259	G. C. & J. L. Berry,		Mrs. M. S. Streamberg		<i>Summer st. begins.</i>
	apothecaries		B. F. Dodge, painter,	353	Daniel A. Toomey
	S. L. Abbott, shoe re-		rear		Henry C. Clark
258	pairer	300	F. A. S. Raymond	358	Charles F. Patch
	Charles F. Sias		Walter C. Mitchell	357	Jacob MacDonald
260	Edward G. Ellsworth	302	Hatch & Mitchell, gro-		Mrs. Emily Myers
261	Andreas Pedersen		ceries		James M. Andrews
	Mrs. F. W. Dixon	301	James Allen		Mrs. O. A. Newell
262	Mrs. L. A. Mason		Clarence Glover		— <i>Columbus ave. begins.</i>
264	Mrs. C. M. Larcom	304	Mrs. M. A. Jones	360	Frank Woodbury, 2d
266	Mrs. S. A. Parker		Mrs. Lucy A. Lovett	362	Plumer H. Chesley
	Miss M. Bonaventura		Norris M. Brown		<i>Myrtle st. begins.</i>
	D. A. Cassassa	303	Vacant	363	Prince Ober, carpenter
	J. W. Cole, real estate	306	Mrs. H. E. Friend	364	Vacant
	J. H. Carr, provisions		Dr. J. A. Galloupe	365	Charles Pickett
268	Miss L. Woodbury		Mrs. Ella E. Kane		Martin Murray
	Mrs. Alice P. Smith	303	A. A. Galloupe		— <i>Pickett st. begins.</i>
	Arthur H. Woodbury		George E. Barron		<i>Lenox st. begins.</i>
269	Misses West		Mrs. M. O. Peirce	369	Charles W. Pickett
271	Mrs. L. A. Ward		— <i>Charnock st. begins.</i>	371	C. W. Pickett, grocer
	Vacant store	312	Charles S. Dow		Francis S. Herrick
276	Dr. F. A. Cowles		Thomas F. Whiting		Charles B. Grose
	<i>Pond st. begins.</i>	307	George R. Allen		George A. Glidden
	— <i>Winter st. begins.</i>		Mrs. Delia Trask	373	George F. Fielder
	— <i>Knowlton st. begins.</i>	309	Vacant		George W. Fielder
275	S. L. Stickney, apothec-	311	Miss A. G. Edwards		<i>Lenox st. ct ends.</i>
	ary		James A. Torrey	377	Dr. J. Wm. Voss
278 }	Marston & Sturtevant,	316	W. H. Croscup, wheel-		James Hayes
278B }	grocers		wright	378	Robert H. Grant
278A	Dr. W. E. Bongartz		F. P. Haskell, carriage	380	Benjamin F. Cressy
	Wm. M. Stevens		maker		Alfred A. Fuller
	Mrs. L. E. Trask		J. A. Torrey, horse		<i>City square.</i>
	F. W. Tyler	320	shoer	381	Mrs. Mary C. Heaphy
275½	Robert C. Calder		Frederic P. Haskell	383	Charles A. Symmes
	Corydon R. Bonney		Mrs. Harriet Haskell		B. L. Andrews
277	L. A. Brennau, lunch		<i>Roundy st. begins.</i>		— <i>Rantoul st. ends.</i>
277½	Williamson & Herrick,	315	Mrs. M. J. Remmonds	384	Charles Blinn
	plumbers		Wm. R. Hammond		— <i>Gloucester R. R. cross-</i>
	F. W. Herrick, rear	317	Benjamin O. Holden		<i>ing.</i>
	Vacant	324	J. S. Eveleth		— <i>Colon st. begins.</i>
280	L. Gasparini, fruit		Jeremiah L. Porter	388	H. K. Hutchinson
280½	C. W. Page, hairdresser		<i>Elliott st. begins.</i>		Benjamin B. Dodge
279½	Vacant	319	L. R. Corson, shoe re-	392	Israel Crampsey
	Lucius B. Dodge		pairer		Mrs. Clara A. Ellis
282	John B. Cressy	321	Fred A. Gwinn		Mrs. M. A. Haskell
	G. M. Marling, shoes		Charles Goodridge	391	Elias H. Dorothy
281-A	J. B. Gilpin, veterinar-	325	Alden Webb		James A. Gangloff
	ian	330	C. W. Goodridge	393	Mrs. M. F. McEvoy
281-B	Smith & Best, cigar mfrs.	332	Osgood A. Gorten	395	Vacant
		329	Isaac H. Edgett	394	Wm. H. Poland
		334	Arthur F. Merrill		John E. Driscoll

SIMON PURE LARD AT THE I. P. Harris Co.

A FULL LINE
OF BICYCLE
SUNDRIES

J. ELMER WOOD,
106 Rantoul St., Beverly.

PERSONAL ATTEN-
TION GIVEN TO
FINE REPAIRING.

508

STREETS AND HOUSEHOLDERS OF BEVERLY.

CABOT ST.—Continued.

396 Joseph H. Baker
Arthur Andrews
397 Nath'l Corliss
Henry C. Bisbee
400 Joshua S. Dodge
Jesse F. Dodge
— *Beckford st. ends.*
402 Vacant
— *Lovett pl. begins.*
407 E. S. Raymond, shoe re-
pairer
408 George O. Mason
A. J. Shepard
409 Mrs. M. A. Standley
413 G. A. Herrick, cracker
dealer
George F. Herrick
— *Swan st. begins.*
— *Mason st. begins.*
431 John F. Cole
— *Herrick st. begins.*
448 Mrs. Mary A. Lufkin
Arthur W. Cole
— *Balch st. begins.*
451 J. E. Mitchell, florist
453 John E. Mitchell
454 John D. Standley
Louis E. Burnham
457 Joseph L. Standley
Benjamin L. Obear
459 Charles A. Standley
463 Hugh J. Munsey
458 William L. Cross
460 Charles E. Symonds
Austin M. Banks
462 Charles A. Merrill
465 Mrs. Sarah E. Brown
467 James E. Hathaway
471 Miss M. E. Moulton
483 John Jordan
Mrs. Ella M. Reed
George W. Lyons
— *B. & M. R. R. crossing.*
— *Blaine ave. begins.*
496 Samuel Hooper
505 Vacant
506 Louis Nelson
Arthur T. Trask, express
509 Vacant
515 William D. Duncanson
517 Charles S. Lee
529 Robert A. Lee
535 H. R. Squire, s. r.
549 W. W. Davenport
555 Levi W. Dodge
Hugh Hill
556 George A. Pickett
John G. Munsey
563 Edward J. Caldwell
Ernest H. Porter
Arthur F. Snell, rear
Charles E. Caldwell
564 *Balch st. ends.*
— 573 W. A. Caldwell, ice
Charles W. Parlee
572 Godfrey Jacobs
Mrs. L. N. Sands
579 James F. Potter
583 Jesse S. Potter
587 Alfred A. Mason
William L. Sawyer
588 Horace Foster, grocer
590 George A. Chaloner
Horace Foster
— *Scott st. begins.*
— *Dodge st. begins.*
594 E. J. Caldwell, shoe mfr.
595 F. N. Von Steenburgh
599 Charles A. Barter
602 Solon Lovett

602 Henry E. Burnham
Southworth Bros., nur-
serymen, rear
— *Tremont st. begins.*
605 Fred L. Jenness
606 C. A. & J. Morissey, car-
penters
James Morissey
608 William M. Andrews
610 Charles E. Wilson
613 John W. Hobbs
620 James M. Woodberry
634 Frank A. Woodbury
Mrs. J. F. Woodbury
637 Misses Lummus
649 Vacant
— *Conant st. crosses.*
658 Moses E. Wilson
— *Cemetery.*
673 George W. Rogers
676 Sumner E. Glines
678 James A. Payson
688 John J. Weatherbee
— *Phillips ave. begins.*
— *Trask st. begins.*
776 Vacant
785 George S. Jewett
— *Elmwood ave begins.*
787 John M. Gilmore
786 Joseph R. Ramsdell
Mrs. A. R. Hodgdon
— *Trask st. ends.*
797 Mrs. S. A. Day

CEDAR,

from 95 Essex to Locust ave.
Left Right
9 Peter Wilson
11 George A. Porter
15 George G. Brook
18 Beverly Almshouse
— City stone crusher

CENTRAL,

from 115 Cabot to 52 Lothrop
Left Right
2 Bev. Hist. Soc. Bldg.
William F. Early
10 E. L. Wallace, plumber
9 Mrs. M. W. Davenport
Randolph E. Rankin
11 Thomas F. Guinivan
Arthur S. Adams
13 John W. McKnight
wall papers, etc.
13½ John W. McKnight
14 Beverly Hospital
15 John J. Maguire
Ernest F. Burnham
Miss B. E. Brown
17 Henry P. Kelly
19 Mrs. H. H. Munroe
Mrs. Clara J. Goodwin
— *Central ct. begins.*
21 L. Frank Wilkins
Herbert S. Cooper
20 Miss Lucy S. Adams
22 Mrs. Delia Bryant
James H. Macdonald
23 Horace Standley
23½ W. D. Eldredge
24 Lucius H. Perry
25 Mrs. H. N. Stickney
— *Lovett st. crosses.*
32 Samuel F. Ober
Mrs. E. G. Brown
S. F. Ober & Son, car-
penters
34 S. Ellis Ober
Louis B. Fiske

31 Daniel A. Killam
Fred E. Bell
33 Burt L. Hunt
35 Edward E. Herrick
37 Elisha P. Rich
38 J. Elmer Wood
39 Joseph M. Clifford
39½ Frank W. Plaisted
40 Walter P. Brewer
Mrs. Susan M. Haskell
Ralph F. Dodge, rear
41 Clarence E. Browne
42 Samuel H. Stone

CENTRAL COURT,

from 19 Central to 16 May
Left Right
5 Isaac F. Munroe
9 Blanchard L. Beeman
— *Lovett ct. ends.*
14 Mrs. H. W. Downing
11 John Murphy
13 Marcus J. Conrad
16 J. Hovey Eaton
William H. Cahoon
15 J. Gregware, machinist

CHAPMAN,

from 11 Bow to 10 Pond
Left Right
1 L. W. Story, picture
frames
3 Club room
5 Vacant store
4 James H. Morley
Gideon F. Foster
6 Samuel E. Smith
Newell B. Goodhue
7 Samuel Higgins
Charles W. Small
Clarence W. Bell
Mrs. A. O. Wallace, rear
Walter H. Voller, rear
Mrs. M. E. Swasey, rear
George F. Dyer, rear
William F. Caswell, r.
— *Federal st. crosses.*
14 Mrs. M. L. Crosfield
Joseph W. Stocker
15 Gustave Berg
17 Misses Glidden
John Bradshaw

CHAPMAN'S CORNER,
Hale junction Boyles

CHARNOCK,

from 305 Cabot to 8 Butman
Left Right
6 Henry N. Rogers
— *Pierce ave. begins.*
7 Francis Forniss
Frank A. Foster
9 Frederick White
Frank B. Harris
E. P. Foster, rear
11 Benjamin B. Gangloff
Lyman B. Ham
Patrick A. Daley
12 Niron W. Nutter
13 Misses Joy
16 Thomas F. Connolly
— *Knowlton st. ends.*
— *Prospect st. begins.*
18 Patrick J. Daley
George T. Trombly
Arthur L. Standley
William H. Shaw
20 James Dennis

PIANOS TO LET. \$2.00, \$3.00 and \$4.00 per month at
LEFAVOUR'S, 182 ESSEX ST., SALEM.

Established **J. Elmer Wood**, BEVERLY, MASS.
 23 Years. BICYCLES and SUNDRIES. 106 Rantoul St.

STREETS AND HOUSEHOLDERS OF BEVERLY.

509

CHARNOCK ST.—Contd.

- 19 Charles R. Buckle
- 21 Edward F. Hickey
- Edwin K. Steadman
- 22 Mrs. Sarah J. Breed
- J. Edward Foster
- 23 Lewis C. Edwards
- 24 A. A. Paranteau
- Mrs. Christina McDo-
nald
- 25 Solomon C. Andrews
- Neil M. Andrews
- 28 Henry F. Woodman
- 27 William Gorman
- 29 Edwin O. Webber
- 30 Luke Morgan
- Charles A. Morgan
- Essex st. crosses.
- 37 Horace L. Raymond
- 42 Livermore D. Riggs
- Mrs. E. H. Symmes
- Mrs. E. M. Gould, rear
- 44 B. Frank Herrick
- 39 Mrs. Myra B. Wallis
- 41 Josiah F. Bennett
- 46 Robert H. Wood
- 43 T. W. Raymond
- 48 David P. Gangloff
- 50 Mrs. M. J. Burroughs
- L. A. Shackelford

CHASE,

from 41 Federal to 16 Summer

Left Right

- 5 Wm. J. Marshall
- Jos. H. McCatherine
- Jos. H. McEachern
- Pond st. crosses.
- 6 Justin H. Duncan
- 11 Edmund R. Frye
- 8 Albert J. Garland
- 10 David W. Duncan
- 12 C. W. McNutt
- Arthur st. ends.
- 14 Mrs. E. J. Thatcher
- 17 Joseph F. Moulton
- Leander Merrick
- 18 Mrs. S. J. Terrio
- 21 Carmine Guerriero
- 23 Ezra Swasey
- Judson st. ends.
- 24 A. L. Hutchinson, po-
tato chips
- 26 Amos C. Carver
- 25 Mrs. Ada M. Eaton
- 27 Wellington Manthorne
- Geo. F. Wigginton
- James A. Laforme
- West Dane st. crosses
- 30 Ephraim M. Solaris;
- 31 Mrs. S. B. Nutter
- 34 Calvin Andrews
- 33 Edgar C. Coan
- 36 J. N. Trask, teaming
- 38 Josiah N. Trask
- 35 Wm. H. Solaris
- Miss M. L. Towne
- Joseph G. Adams
- 37 Jacob P. Eldridge
- Ernest F. Lyman
- 40 Albert W. Dodge
- 42 George W. McNutt
- 39 Geo. A. Raymond
- 39½ Henry L. Lapham
- 44 Thomas I. Woodbury
- 41 Vacant
- 44½ Charles E. Whipple
- George Niven
- 46 J. Aug. Stevens
- J. F. Murphy, livery
stable, rear

- 47 Dean McIntire
- Roundy st. crosses.
- 53 M. J. Manning
- 55 Joseph Pluff
- Washington School.
- Elliott st. crosses.
- L. & B. R. R. shed.
- Vacant
- Chestnut st. crosses.
- 70 Everett A. Herrick
- 72 Mortimer J. Lane
- 74 Mrs. Clara F. Berry
- 76 B. F. Cressy, jr.
- Alexander Smith

CHESTNUT,

from 344 Cabot to 215 Rantoul

Left Right

- 5 E. Frank Caswell
- James D. Winchester
- Geo. H. Riddle
- 6 G. A. Galloupe, florist
- 8 Ezekiel L. McLarren
- 9 Mrs. M. Burchsted
- 10 Charles E. Smith
- 11 Geo. C. Andrews
- 12 Albert L. Moulton
- 13 Mrs. L. E. Silver
- 14 Bertrand W. Ham
- 15 George W. Bragdon
- Hiram E. Gage
- 16 Mrs. M. J. Smith
- 17 Charles A. Lawrence, jr
- 18 J. Fred Fiint
- 19 Michael Grady
- 20 D. E. Monroe
- Chase st. crosses.
- 27 Same as 219 Rantoul

CHURCH,

from 231 Cabot to opp. 5 Briscoe

Left Right

— Essex st. begins.

CITY SQUARE,

junction Cabot and Rantoul sts.
at Gloucester R. R. crossing

CLARK AVENUE,

from Sargent ave. to Baker ave.

CLIFF,

from Porter n. Congress to Bass
River

Left Right

- 2 Mrs. Lillian E. Wylie
- 4 Vacant
- 6 Dennis T. Dennehy
- 8 Joseph Rouler
- Stephen M. O'Brien
- Agate st. begins.
- 10 A. A. McFarland
- John T. Keegan
- 12 Charles Melanson
- 13 John E. Guppy
- 15 James F. Conley
- Wm. R. Hamilton
- 18 Mrs. H. Petersen
- Jasper st. begins.
- 20 T. Birmingham
- Albert Shorey
- 23 Wm. H. Carbrey
- John T. Hayes
- 25 Charles A. Page
- John T. Gilbert
- 26 Charles R. Taylor

COLE,

from 231 Essex to Foster at Par-
adise crossing

Left Right

- 2 Samuel Cole
- 8 Arthur W. Sawyer
- 10 Mrs. Sarah M. Holmes

COLON,

from opp. 388 Cabot to Essex n.
Brimble ave.

Left Right

- 4 Frank Grotto
- Mrs. M. J. Grotto
- Salem st. begins.
- 8 John W. Lovett
- 20 Mrs. Sarah J. Brooks
- Joseph W. Cole
- 38 Mrs. S. J. Rockwood
- 40 Benj. F. Grover
- Dearborn ave. begins.
- 42 Leslie M. White
- 44 S. L. Abbott, jr.
- 48 Charles E. Foster
- 50 Nathan Johnson
- 52 W. H. B. Poland
- 56 Mrs. Eliz. W. Clark
- Heather st. begins.
- 70 Fred Paulbrick
- Monserat Highlands.
- C. F. Miller, s. r.
- 76 Vacant
- 77 Mrs. Ellen Perry
- 78 Isaac Crampsey
- 80 Mrs. Bridget Poland
- 93 Wm. A. Burchstead
- 97 David A. Sheldon
- Spring st. begins.
- Lookout rocks.
- Montserat Park.
- Brimble avs. crosses.
- Charles C. Scher

COLUMBUS AVENUE,

from 357 Cabot to Appleton ave.

Left Right

- 9 Mrs. Abbie Stevens
- 12 Henry S. Parker
- 14 John Folley
- 16 L. Aug. Sturtevant

COMMON,

from Thissell to Foster jc.
Standley

Left Right

- Greenwood ave. begins.
- Witch lane ends.
- Walter H. Stevens
- S. A. D. Edwards

CONANT,

from 54 Dodge to Danvers line

Left Right

- 1 Mrs. Mary A. Foster
- 5 Charles W. Lord
- 17 George Brown
- Harvey G. Churchill
- 27 Mrs. A. C. Wallis
- Miss A. E. Symonds
- Bass River school
- 29 Vacant
- Hose 3 house
- 2nd Cong. ch. chapel
- Cemetery.
- 2nd Cong. church
- Cabot st. crosses.
- 49 Charles S. Brown
- 53 Arthur H. Kidder
- Edward M. Durkee
- 61 S. Porter
- 65 Edward L. Millett
- 71 William H. Millett
- 73 Charles E. Meade

LINCOLN SPRING WATER AT THE ... **I. P. HARRIS CO.**

J. ELMER WOOD, BICYCLE REPAIRING A SPECIALTY, 106 Rantoul St., BEVERLY.

510

STREETS AND HOUSEHOLDERS OF BEVERLY.

CONANT ST.—Continued.

Left Right
— *Ellsworth ave. ends.*
80 Miss S. A. Edwards
131 Cherry Hill farm
Dr. M. L. Chamberlain,
s. r.
Charles A. Smith, r.
132 Vacant
138 Alna H. Dodge
152 N. P. Gifford, s. r.
— Joseph W. Trask

CONGRESS,

from 4 Cabot to Bass river

Left Right
— — *B. & M. R. R. crosses.*
— Flag station
— — *Wellman st. begins.*
4 Mrs. F. J. Whidden
Alfred E. Nickerson
5 Same as 2 Wellman
Mrs. Ellen Twohig
Barth'w Connolly
Congress ct.
10 Charles B. Chapman
Daniel M. McLane
13 Samuel K. Poulan
Dennis Sughrue
15 M. C. Morse, teamster
Simon Froton
— *Porter st. begins.*
16 Vacant
19 Lemuel McGregor
G. F. Frothingham
20 Vacant Factory

CONGRESS COURT,

from 8 Congress

Left Right
6 Mrs. Bridget Greehy
Edward McGrath
5 Manuel Frye

CORNING,

from 163 Essex to 156 Hale

Left Right
7 Thomas F. Murray
9 Charles W. Trask
— *Pearl st. begins.*
29 John O. Harmon, rear
H. W. Peabody, s. r.
— Vacant, s. r.
88 Vacant
— *Lothrop st. crosses.*
93 Isaac Ray
Frank E. Thissell
H. B. Wallis, carpenter
96 Vacant
97 Henry B. Wallis
98 John Foster
John E. Foster
100 Mrs. R. O. Cutter
101 Fred W. May
105 Miss H. Brower
Mrs. C. F. Williams
Mrs. Esther L. Mansfield
106 Calvin Wallis
108 Miss H. Woodbury
110 Frederic L. Wallis
Louis P. Lynn
111 Walter Preston
Charles F. Preston
Mrs. Sarah E. Preston
113 Frank Knowlton
115 George P. Bowden

COX COURT,

from 22 Cabot to 16 School

Left Right

1 Vacant
6 P. Corkery, teaming
Patrick H. Corkery
7 Michael J. Terry
9 J. F. Cunningham
10 John W. O'Connor
James Foley
Miss H. Linehan
John O'Connor
13 John J. Brady
Patrick Crowley
16 W. F. Schaefer
Mrs. M. E. Bartlett
— *Summit ave. ends.*
22 Frank L. Harmon
24 Charles Clark
26 John Riordan
Mrs. B. Morrissey

CREEK,

from 186 Rantoul

Left Right
— — *Park st. crosses.*
— Vacant
— Vacant shop
— Vacant shop

CRESCENT AVENUE,

from end Kernwood ave. to the river

Left Right
— Vacant, s. r.
— Thomas Harnett, s. r.
— George F. Allen, s. r.
— Vacant
— *Winthrop ave. ends.*
— *Jacobs ave. begins.*
— James Kenney, s. r.
— Ezra W. Brown, s. r.
— Vacant
— Vacant, s. r.
— J. L. Blanchard, s. r.
— Vacant, s. r.
— Louis M. Brown, s. r.
— Mrs. E. Carleton, s. r.
— F. P. Symonds, s. r.
— A. J. Porter, s. r.
— *Hobart st. begins.*

CRESSY,

from opp. 215 Elliott to 201 Bridge

Left Right
12 William A. Cressy
Charles W. Crosby
16 William A. Cressy, jr.
19 Eliatus H. Brown
22 Frank W. Bernard
25 A. C. Brown, milk
26 Calvin P. Pierce
31 Joseph Giddings

CROSS LANE,

from Lake Shore ave. n. Lothrop to 67 Boyles

DANE,

from 295 Cabot to the sea

Left Right
1 Charles M. Titcomb
Mrs. M. L. Hawkes
Josiah Haskell
O. C. Hinchliffe
4 Charles W. Moses
Mrs. Mary J. Gott
6 William K. Woodbury
Mrs. M. H. Symonds
3 Mrs. M. J. Kelleher

8 Herbert Whitman
Mrs. S. E. Williams
Mrs. S. G. Carrico
L. T. Hamilton
Mrs. H. E. Morgan
7 Nehemiah S. Heron
George E. Lowell
— Dane St. Cong. church
— Dane St. Cong. chapel
— *Knowlton st. crosses.*
16 Mrs. M. J. Brown
18 William A. Foster
15 G. A. Appleton, express
Mrs. Mary E. Bell
George W. Moore
17 William H. Larcom
Mrs. M. E. Webber
22 Eugene F. Quirk
Mrs. E. W. Roundy
19 H. A. Woodbury
Mrs. M. A. Roberts
21 Charles L. Burnham
Joseph M. Nickerson
— — *Essex st. crosses.*
— *The Common.*
28 I. E. Marston
30 Rufus D. Scott
32 Miss E. A. Bridge
Mrs. A. S. Gould
John H. Young
George M. Pedrick
34 Miss M. E. Groce
36 Leverett Fegan
38 Miss E. A. Appleton
Mrs. I. M. Driver
Mrs. Annie Downing
Butman st. begins.
— *Hale st. Cemetery.*
— *Hale st. crosses.*
56 Mrs. Eliz. J. Stanton
58 Ezekiel F. Obear
60 Frank L. Whipple
64 John Pickett
— *Lowell st. crosses.*
66 Mrs. F. L. Dodge
68 Melville E. Grey
70 Charles E. Kittredge
74 John M. Lynch
S. L. Stickney
— *Lothrop st. crosses.*
— *Dane st. Boat Club.*

DAVIS,

from 43 Cabot to 20 Front

Left Right
2 John A. Swim
Dennis E. McCormack
4 Mrs. Sarah E. Holt
W. H. Call, painter
John Murphy
6 George W. Buck
Daniel L. Foster
3 Patrick J. Duffy
Frank H. Currier
7 Vacant
12 Edward A. Stickney
Joseph H. Johnson
9 Christian Nelson
Charles A. C. Twiss
16 James Carney
George Lebreux

DEARBORN AVENUE,

from 40 Colon

Left Right
3 Joseph Lund
4 Albert W. Farr
6 Herbert A. Choate
7 Adelbert Cohoon
8 W. H. McCormack
9 Gilbert R. Crosby
10 Charles E. Cole

STECK PIANOS, at LEFAVOUR'S,
182 Essex Street, SALEM

J. Elmer Wood, Repairs all kinds of Fire Arms.
Reboring barrels, polishing, browning.
106 Rantoul St., BEVERLY.

512

STREETS AND HOUSEHOLDERS OF BEVERLY.

ELM ST.—Continued.

Left Right
2 Joseph E. Sheldon
George H. Frederick
Mrs. Nellie Stickney
M. F. Lanigan
4 5 Charles H. Dockham
Louis R. Amirault

ELMWOOD AVENUE,

from 785 Cabot
Left Right
— Jonathan Dodge
John W. Bradstreet

ENDICOTT,

from 10 Thorndike to 21 Abbott
Left Right
9 John H. Lord
Austin Whitcomb

ENON,

from 138 Dodge to Wenham line
Left Right
2 C. A. Hayward
Mrs. M. A. Henderson
William Stevens
4 — No. Bev. R. R. station
Charles E. Broughton
8 B. W. Roberts, general
store
10 Postal sub-station No. 1
Frederick Schofield
George A. Stanley 2d
12 Edward E. Herrick, jr.
Edward F. Wallis
14 John M. Watts
16 — *Lake View ave. begins.*
18 Everett C. Wallis
22 Thomas B. Broughton
29 Joel Hoar
— Wenham Lake Ice Co.
ice houses
W. A. Caldwell's ice
houses, rear
38 Beverly Ice Co.
American Ice Co. ice
houses
56 Paul Kimball
59 Joseph D. Marshall, ice
dealer
— *Lincoln st. begins.*
65 Millard F. Rounds
— *Fillmore st. begins.*
71 Alexander Horne
75 J. P. M. Chapman
— *Wilson st. begins.*
77 Franklin B. Needham

ESSEX,

from Church near Cabot to
Wenham line
Left Right
2 Union hall
Salvation Army
6 } Thos. Fitzgibbon, con-
8 } tractor
12 Lyman Woodbury
Samuel G. Church
14 Star of the Sea Church
— *Briscoe st. ends.*
20 J. Lewis Preston
22 Mrs. E. A. Knowlton
William R. Smith
George Butman, car-
penter, rear
19 F. G. Hammond
Irving W. Allen
24 Albert Foster

24 Joseph Pesce
26 Alfred Foster
28 William H. Morse
Mrs. Joanna Hurley
23 Hardy school house
Winter st. ends.
— The common
34 Horace P. Foster
— *Dane st. crosses.*
36 Henry E. Woodbury
32 Mrs. E. F. Preston
Albert O. Palmer
44 Michael McGuinness
46 John W. Williams
John McGlauffin
43 A. W. Proctor
William A. Richardson
— *Charnock st. crosses.*
48 E. A. Edwards, carpen-
ter
50 Mrs. S. S. Bickford
49 Arthur L. Lowe
Stephen A. Abbott
51 David C. Goodridge
Ernest I. Ellis
— *Monroe st. ends.*
53 Charles r. Muaroe
William P. Moses
Edward P. Moses
53½ George H. Nickerson
55 Henry C. Phipps
James H. Churchill
57 Frederick F. Eaton
57½ Walter H. Smith
John H. Hinkley
Madison ave. begins.
59 Benjamin Larcom, jr.
Phineas K. Doble
— *Jackson st. begins.*
61 Mrs. A. S. Foster
S. A. Huntin ton
Baker ave. begins.
64 —
63 Mrs. C. T. Symmes
Mrs. C. T. Hanson
— *Hancock st. begins.*
66 Mrs. E. F. Meacom
68 Eugene H. Gould
70 E. Stacy Burnham
67 William Stafford
69 Addison E. Grush
74 Edmund G. Dodd
— *Burton ave. begins.*
76 George W. Smith
71 James H. Morse, real
estate
71½ S. J. Thorndike
C. E. Streamberg
78 Alfred J. Hall
— *Bisson st. begins.*
77 Joseph F. Foster
William E. Northend
81 Vacant
Peabody ave. begins.
91 Abel L. Goodwin
95 A. B. Woodbury
— *Cedar st. begins.*
111 Miss M. L. Marshall
115 J. F. Marshall, milk
116 William T. Clark
118 Charles A. Clark
120 W. H. Burchstead, hair-
dresser
— *Vernon st. begins.*
151 Eulick Burke
— *Gardner st. begins.*
163 Perley Hopkinson
— *Corning st. begins.*
— *Spring st. ends.*
168 George E. Teague
—
Montserrat R. R. sta-
tion
— *Lake Shore ave. ends.*

— *B. & M. R. R. crossing*
— *Brimble ave. begins.*
— *Colon st. ends.*
246 Dr. P. G. Wardwell
252 William F. Mitchell
George E. Standley
T. Fitzgibbon, granite
quarry
259 John H. Foster
271 George W. Plummer
Henry N. Cole
272 David S. Ramsdell
William H. Butman
273 Charles J. Standley
Josiah L. Converse
278 281 Joseph F. Standley
— *Cole st. begins.*
308 Thomas Appleton
320 Nathan D. Appleton
340 Chester Hobbs
— Morgan Bros. cider
400 Vacant
405 Hervey Allen
James Crampsey
M. O. Towne, rear
414 William Maxey
423 William Standley
430 Mrs. Ann Standley
432 George W. Standley
Otis Butman
437 Centreville school
Centreville branch of
public library
438 Joseph M. Standley
439 Hose House No. 4
George Wightman
Azor Roundy
443 Augustus Maxey
451 John F. Morgan
452 Mrs. P. A. Stanley
453 Morgan Bros. market
gardeners
455 J. F. Morgan, grocer
Warren A. Cole
456 Asa J. Osborne
458 Ralph W. Osborne
— *Groce st. ends.*
460 Mrs. L. H. Elliott
John W. Elliott
— *Standley st. ends.*
486 John H. Standley
— *Grover st. begins.*
500 Charles L. Patch
— *Hull st. begins.*
526 George A. Hathaway
540 John F. Edwards
552 Justin M. Edwards
554 Misses Lowe
B. I. Edwards, rear
S. A. Jones, rear
572 John H. Prest
628 William A. Stevens
632 Henry N. Bliss
635 George F. Morse
— Miss E. W. Lattimer

EVERETT,

from Hale n. West to Haskell
opp. Webster ave
Left Right
11 John H. Watson
17 T. J. McDonnell
19 G. P. Connolly
23 Otis N. Davis
off }
24 } Vacant, s. r.
26 } Vacant, s. r.
— George H. Bennett
31 J. H. McKeone
William T. Kelley
— Boaz Dauphinee

McPhail Pianos, at LEFAVOUR'S,
182 Essex Street, SALEM

BICYCLES

Enameled,
Repaired,
Replated.

J. ELMER WOOD,
106 Rantoul St., BEVERLY.

STREETS AND HOUSEHOLDERS OF BEVERLY.

513

EVERETT ST.—Contd.

Left Right

- Ann McKeigue
- Stephen J. Connolly

FAYETTE,

from 66 Cabot to 51 Rantoul

Left Right

- 5 W. E. Barter, paper hanger
- 7 Charles E. Carrico
- 6 Mrs. M. F. Fairbrother
- 8 W. H. Hayward
- 9 Mrs. Esther C. Hawley
- 9 Gabriel J. Erickson
- 9½ Nelson H. Colson
- 10 Mrs. L. E. Carran
- 10 R. B. Hanson
- 11 Phineas W. Cooke
- 11 Arthur E. Pitts
- 12 Robert G. Porter
- 12 Axel T. Scher
- 13 Mrs. S. McVarish
- 13 Ernest M. Heath
- 15 Albert F. Cobb
- 15½ Joseph Frost
- 15½ Mrs. M. E. Frost, boarding house
- 16 Edward A. Putnam
- 17 Wm. A. Gardner
- 19 Oliver Boucher
- 18 A. W. Amazeen
- 20 George W. Black
- 21 Mrs. M. McEachern
- 22 Miss L. W. Burnham
- 23 Chas. E. Aldrich
- *South Hardy st. begins.*
- 24 Martin Sweeney

FEDERAL,

from 238 Cabot to Bass river

Left Right

- 8 Freeborn W. Cressy
- 10 Charles H. Hoyt
- 10 Mrs. M. F. Jaquith
- 13 Edward L. Giddings
- 14 Mrs. J. L. Foster
- *Chapman st. crosses.*
- 18 Aug. Williams, mason
- 19 Fred W. Stewart
- 19 Arthur W. Clark
- 21 George W. Herrick
- 22 George A. Woodbury
- 23 A. A. Trueman
- 23 Edwin A. Porter
- 24 Miss S. J. Dodge
- 24 Andrew Dodge, 2d
- 26 Fred A. Roundy
- 26 George A. Heron
- 29 James A. Webb
- 29 Mrs. R. C. Flint
- 29 Jos. F. Morton
- *Mulberry st. begins.*
- 30 Augustus Andrews
- 30 Chas. H. Millett
- 31 Mrs. M. A. Palmer
- 31 George H. Bragdon
- 32 Edward J. Orne
- 33 Dudley N. Griffin
- 34 Jesse A. Blake
- 34 Lewis W. Cressy
- *Ashland st. ends.*
- 35 Vacant
- 36 Fred C. Dodge
- 37 Lawrence Perkins
- 37 Misses Doyle
- 40 George M. Cleaves
- 39 Benj. S. Hurd
- 44 Jacob Taylor, carpenter
- 44 Mrs. Eliz. A. Obear

- 41 Vacant
- *Chase st. begins.*
- 43 Mrs. M. E. Fleming
- 43 George A. Bailey
- 46 Mrs. M. M. Trohon
- *Rantoul st. crosses.*
- *Park st. crosses.*
- 59 John F. Burnham
- Alphonso Irish
- 61 Edward I. Butman
- 61 Mrs. Mary McGowan
- *Lawrence ct. begins.*
- 63 Solon Lovett, soles, taps, etc.
- L. K. Goodhue & Co., heel mfrs.
- *River st. ends.*

FILLMORE,

from 71 Enon to B. & M. R. R.

Left Right

- 6 Chas. E. Lavers

FOSTER,

from Common to B. & M. R. R.

Left Right

- Ezra F. Edwards
- *Cole st. ends.*

FRANKLIN PLACE,

from 117 Cabot

Left Right

- 2 Henry N. Burpee
- 6 Lorenzo Colson
- 8 Alex W. Carter
- 8 James T. Hughes
- 10 Mrs. A. J. Woodbury
- 10 Frank E. Conant
- 10½ Irving L. Raymond
- 12 Albert F. Teague
- 12 Joseph V. Porter
- 14 Vacant
- 16 Chas. A. Derby
- 16 Ezra W. Brown
- 20 Oscar Cummings
- 20 Vacant
- 22 Miss L. A. Howe
- 22 Mrs. M. Eliz. Floyd

FRONT,

from 25 Cabot to 47 Bartlett

Left Right

- 1 Timothy Crean
- 4 Wm. M. Shay
- 6 Miss C. A. Foa
- 7 John A. Rogers
- 7 Mrs. Mary Birmingham
- 8 Philip H. Hennessey
- 8 Mrs. Cath. Lassalle
- 10 John B. Carey
- 10 Ralph Ayles
- 9 Vacant
- 16 Wm. McLaughlin, shoe repairer
- 16 James H. Owen
- 9 J. H. Macdonald, carriage wood worker
- 18 Charles C. Carey
- 18 Mrs. Mary Kiley
- 20 Abraham M. White
- 20 Mrs. Mary J. Tracey
- 19 Benjamin King
- *Davis st. ends.*
- 21 David Rogers
- 23 P. H. Martin, grocer
- 22 Alphonso J. Stickney
- 22 William H. Weeks
- 27 John E. Walsh
- 27 Michael Murphy

- 24 Miss E. Flynn, variety store
- 26 Wm. S. Lanergan
- 26 Mrs. H. Corbett
- 31 Mrs. E. M. Leydecker
- 31 Mrs. O. E. Merritt
- 28 Mrs. Norah Crowley
- 28 B. Roche
- *South st. begins.*
- 35 Stephen F. Campbell
- 37 Joseph Clayton, shoe repairer
- 39 Wm. J. Casey
- 36 Charles A. Hanson
- 41 Mrs. Mary Mollison
- 41 Jeremiah E. Arnold
- 38 Cyrus D. Foye
- 40 Joseph B. Robichau
- 50 Joseph Clayton
- 50 Edwin Simones
- 49 Jere. Corkery
- 51 William A. Reed
- 53 Vacant
- 52 Benjamin Andrews
- 61 Edgar Randall
- 63 E. Randall, groceries

GAGE,

from 6 Beckford to B. & M. R. R.

Left Right

- 5 John A. Ravel
- 6 Mrs. J. A. Tucker
- 6 Charles A. Hall
- Private way

GALLOUPE AVENUE,

from 12 Elliott to 29 Mechanic

Left Right

- 1 George E. Brown
- 2 Charles W. Page
- 3 Josiah B. Brown
- 4 Horace S. Emerson
- 5 John J. O'Neil
- 6 Arthur F. Lang
- 7 Fred W. Hanson

GARDNER,

from 155 Essex to Pearl

Left Right

- 1 Wm. Peters, carpenter
- 3 Mrs. H. Irving, s. r.

GIDDINGS AVENUE,

from Whitney ave. to Baker ave

GILES' LANE,

from 200 Elliott to 145 Bridge

GREEN,

from Bridge opp. Winthrop ave. to opp. 117 and 149 Elliott.

Left Right

- 45 Benjamin O. Larcom
- 51 Edward B. Rowell
- Odorless Excavating Co.
- 54 Henry S. Woodbury
- Philip E. Cross

GREENWOOD AVENUE,

from Common n Thissell to Hart n. Haskell

Left Right

- Quincy A. Shaw, s. r.
- *Pride's Hill road begins*
- *Webster ave ends.*
- Harvey M. Hodgkins
- Michael J. Cadigan

MOXIE AT THE **I. P. HARRIS CO.**

J. ELMER WOOD, BICYCLES.

106 Rantoul St., Beverly.

IVER JOHNSON,
EAGLE,
COLUMBIA.

514

STREETS AND HOUSEHOLDERS OF BEVERLY.

GREENWOOD AVENUE.

—Continued.

Left Right

- Dennis J. Moynihan
- John C. McCarthy
- Samuel F. Collamer
- James A. Culbert

GROCE,

from 132 Standley to opp. 460
Essex

GROVE,

from Oak to Beach n. Hale

Left Right

- Fred'k Warren, s. r.
- J. H. Hutchings
- Vacant, s. r.
- Arthur Amory, s. r.

GROVER,

from 496 Essex to Wenham line

Left Right

- 32 Francis S. Lovett
- Leander T. York
- 56 E. B. Webster
- 67 Mrs. A. S. Elliott
- George H. Elliott

HALE,

from 225 Cabot to Manchester
line

Left Right

- 1 Miss S. J. Mahoney
- Shoe Cutters' Union
- Boot and Shoe Workers' Union
- 3 Clark's Opera House
- 5 Frank A. Shepard
- M. F. Rounds, upholsterer, rear
- A. C. Lunt's work shop, rear
- *Briscoe st. begins.*
- 8 Unitarian chapel
- Lewis E. Lowe
- Mrs. Eliz. L. Davis
- 10 $\frac{1}{4}$ Thomas M. Phippen
- 12 William H. Heron
- Robert Carey
- Central fire station
- 16 Charles A. Kent
- 18 George L. Southwick
- *Monument sq. ends.*
- *Atlantic ave. begins.*
- 21 Misses Sheldon
- 23 Chester P. Dodge
- 24 Oscar F. Swasey, dentist and physician
- 25 H. F. Winslow
- R. W. Boyden
- *Ocean st. begins.*
- 28 Mrs. Lydia W. Foster
- 36 Andrew W. Rogers
- 39 Robert H. Bancroft
- 43 James Finnegan
- 44 Peter Trainor
- 45 P. J. Trainor, stable
- The common
- *Dane st. crosses.*
- 50 Mrs. Mary A. Foster
- 49 George Herrick
- Robert C. Bruhm
- 51 Mrs. Cath. La Vigne
- 54 Vacant
- Hale St. Cemetery
- 53 John B. Goldsmith
- 55 George C. Herrick

- 55 Thomas Glidden
- 57 Edward Williams
- Clarence L. Dodge
- 59 Charles M. Hazen
- Mrs. Eliz. Hibbert
- 61 Charles H. Foster
- 63 Seward D. Stanley
- 65 John W. Abbott
- *Lovett st. ends.*
- 69 George N. Hannaford
- 71 Joseph W. Smethurst
- F. W. Graves
- 73 Charles A. Stone
- 75 Daniel W. Taylor
- 77 James A. Murray
- 79 William H. Ferrick
- 81 Benjamin Huntoon
- 83 Benj. Huntoon, grocer
- *Lothrop st. crosses.*
- 83 William R. Burgess
- 84 Vacant
- 85 Mrs. M. H. Knowlton
- S. A. Woodbury
- H. S. Ellis, rear
- 86 Samuel Kilham
- 87 Mrs. M. F. Black
- 89 Joseph Courchsene
- Mrs. E. O. Abbott
- 90 John O. Low
- 93 G. K. Richardson, s. r.
- 94 Richard J. Lanigan
- Charles A. Whittemore
- *Orchard st. begins.*
- 95 Vacant, s. r.
- 96 Jacob H. McConnell
- *Ober st. begins.*
- 98 Mrs. H. M. W. Averell
- 101 John Kelley
- 103 Benjamin Sylvester
- 105 Lemuel Allen
- 106 Rufus Larcom
- Alfred H. Larcom
- 109 Miss B. F. Butman
- 111 Clarence P. Boden
- 112 Mrs. Ellen A. Perry
- 114 Mrs. M. M. Murphy
- 115 Joseph A. Woodbury
- C. Everett Stanley
- Grey V. Worthen
- 116 Roland P. Woodbury
- 122 Richard P. Thisseil
- 123 H. P. Woodbury, grocer
- 124 Thomas Groce
- 126 Fred A. Ferguson
- *Bisson st. ends.*
- 128 James Clayton
- 127 Horace P. Woodbury
- 132 Mrs. Frances Lefavour, s. r.
- *Woodberry st. begins.*
- 141 Mrs. S. F. Woodberry
- Charles H. Clement
- John Moynahan
- William Quinn
- 142 George O. Obear
- Mrs. M. Wiseman
- 149 Mrs. Henrietta Eldredge
- Albert F. Eldredge
- L. & B. R. R. stables
- 148 151 vacant
- 150 J. T. Woodberry
- 152 William Roach
- W. S. Ward
- 153 Simeon B. Carr
- William H. Nixon
- 155 Michael J. Sullivan
- 154 Thomas Spencer
- 156 George E. Cross
- 157 Fred W. Patch
- *Corning st. ends.*
- *E. Corning st. begins.*
- 158 William C. Lynn

- 158 Mrs. S. A. Corning
- *Lake Shore ave. begins.*
- Cove school house
- 167 Rufus H. Woodbury
- Miss N. F. Woodbury, boarding school
- Thomas Woodbury
- 171 Miss L. S. Thisseil
- Arthur J. Philpott
- 173 Mrs. B. Hennessey
- T. W. Woodberry
- 170 Leverett S. Ordway
- 172 John Y. Foster
- 174 Edward T. Northend
- 176 Mrs. Lucy A. Foster
- 178 William B. Foster
- John R. Grush
- 179 John C. Flynn
- Peter Harrison
- 180 Joseph Foster
- Joseph H. Glover
- 182 Benjamin P. Mitchell
- Samuel Scott
- 184 Franklin J. Webber
- William S. Doherty
- 186 Augustus B. Prince
- Theron Williams
- 185 Jeremiah Mulcahy
- 188 Mrs. M. Whittier
- North Shore Ferneries
- 189 Miss Mary Doyle
- Miss Christina McPhee
- 191 John Prince
- 193 Hugh Boyle
- J. Archibald Porter
- 197 M. Whitehouse
- *Neptune st. begins.*
- W. S. Peele, s. r.
- Dudley Pickman, s. r.
- 228 Mrs. F. E. Foster
- Herbert W. Harrison
- *Brackenbury st. begins.*
- 232 Josiah Foster
- Mrs. J. E. Haskell
- 231 Charles H. Corning
- Howard F. Woodberry
- 233 Robert S. Foster
- 234 Wallis & Allen, carpenters
- 236 Gilbert Allen
- 235 John F. Standley
- Mrs. Lucy R. Standley
- 238 John Lewcock
- 239 Thomas Nolan
- 242 Hugh J. McLean
- 245 Mrs. C. Linehan
- 250 J. H. Day, floor layer
- 249 John Quigley
- 252 George Lewis
- Dennis O'Connor
- *Chapman's Corner.*
- 256 Frank J. Contois
- John N. Young
- *Boyles st. begins.*
- 257 J. Quigley, horseshoer
- 257 $\frac{1}{2}$ G. E. Johnson, variety store
- 259 George E. Johnson
- 261 Mrs. Ellen Collins
- Mrs. Abbie Webb
- 264 Miss E. O. Williams, s. r.
- 265 Jeremiah Foster
- J. Foster & Son, carpenters
- 268 John Craigan
- 269 Edward Standley
- Asa C. Moorehouse
- 271 Charles B. Ford
- 273 George H. Standley
- 291 Edward Preston
- Vacant, s. r.
- 300 Augustus E. Foster

CAPEN PIANOS, at Lefavour's Music Store,
182 Essex Street, SALEM

Practical Bicycle Repairer J. ELMER WOOD, 106 Rantoul Street, BEVERLY.
Satisfaction Guaranteed.

STREETS AND HOUSEHOLDERS OF BEVERLY.

515

HALE ST.—Continued.

Left Right
off } — R. Saltonstall, s. r.
304 } — Neal Rantoul, s. r.
310 } Calvin Foster
313 Robert Gunnis
— *Prince st. begins.*
— Mrs. E. Proctor, s. r.
— *Wilch lane begins.*
— Mrs. R. L. Ames, s. r.
348 George S. Fogg
— Mrs. S. W. Longworth,
s. r.
— Misses King, s. r.
— Vacant, s. r.
— Vacant, s. r.
— *Mingo beach.*
— Mrs. S. B. Cabot, s. r.
— H. M. Sears, s. r.
— William H. Ford
— H. Endicott, s. r.
— C. U. Cotting, s. r.
— Oliver Ames, s. r.
— John Swift, s. r.
— Vacant
— H. Amory, s. r.
— William Endicott, s. r.
— A. Corcoran, s. r.
— Mrs. S. M. Jackson, s. r.
— Vacant, s. r.
— Vacant
— Edward Jackson, s. r.
— F. Bartlett, s. r.
— E. Preble Motley, s. r.
— Vacant, s. r.
— Vacant, s. r.
— *Thissell st. begins.*
— Louis Larson
— Thomas L. Pierce
— F. W. Trowt, bicycles
— Charles H. Trowt
— Wilbur J. Pierce
— John F. Wyatt
— Wm. C. Loring, s. r.
— Mrs. J. Corder, s. r.
— Misses Loring, s. r.
— Edward W. Pierce
— Mrs. M. L. Amory, s. r.
— *Thissell st. ends.*
— James E. Cole
— Charles W. Mitchell
— Wyatt & Trowt, stable
— Mrs. E. S. Pride
— Thomas M. Dix
— Duncan Finlayson
— Mrs. Sally P. Pride
— George P. Coburn
— *Pride's station.*
— *Paine ave. begins.*
— *B. & M. R. R. crosses.*
— *Pine Ridge ave. begins.*
— Schooner & Silverberg,
tailors
— North Shore Market,
prov.
— Vacant
— John McCarron, stable
— Miles Walsh
— George D. Hilyard
— Frank McQuillan
— Samuel Pierce
— James Kelley
— James Tulloch
— Mattis Hanson
— T. J. Linehan, horse-
shoer
— William R. Brooks
— J. C. Wilson, painter
— J. T. Wilson, carpenter
— J. N. Orcutt, electrician

— D. M. Linehan & Co.,
hay and grain
— D. Linehan & Son, con-
tractors
— May & Brooks, fish
— Daniel Linehan
— John J. Bresnahan
— William Leahy, horse-
shoer
— M. F. Connelly
— Vacant
— Daniel M. Linehan
— *Haskell st. begins.*
— John Dwyer, horse-
shoer
— Chas. A. Brigham
— St. Margt church
— F. Gordon Dexter, s. r.
— Police Station
— John J. Bolam
— Sunnyside Greenhouse
— J. B. Dow, coal
— George F. Obear
— John Daniels
— William H. Gerrish
— Joshua Younger
— William S. Pike
— Eli R. Hodgkins
— James B. Dow
— Mrs. Mary A. Larcom
— *Everett st. begins.*
— R. W. Willey Co.,
grain
— T. J. McDonnell, plumber
— Publicover Bros., car-
penters
— Central Market
— J. A. Culbert, shoes,
harness, etc.
— Mrs. M. A. Bartlett
— *West st. begins.*
— L. Watson, mason
— G. A. R. hall
— A. Standley, shoes
— Bev. Farms post office
— Charles L. Doe
— William De Cost
— Daniel Gilmartin
— Mrs. Julia Tully
— Walker Bros. & Co.,
provisions
— *Pickett ct. begins.*
— J. Stephen Diggins
— Mrs. Jessie A. Denno
— Geo. E. Norbery
— Wm. Leahy
— Asa O. Marshall
— Mrs. A. Trowt
— Frederick G. Haynes
— Thomas Neville
— Peter F. McLaughlin
— Mrs. E. V. Churchill
— William T. Cullen, rear
— James H. Sweeney
— John B. Sherin
— Alexander Allen
— Mrs. M. A. Bennett
— John F. Bennett
— Patrick McTiernan
— Vacant store
— D. T. Smith, rear
— Patrick Burns
— John Bailey
— Patrick E. Barry
— J. Brooks Fenno, s. r.
— Louis Hardy
— D. W. Hardy & Son,
grocers
— Vacant, s. r.
— *High st. begins.*
— Vacant store
— George H. Burchstead

— John Burchstead
— James M. Jackson, s. r.
— *Hart st. begins.*
— F. B. Fay, s. r.
— James M. Jackson, s. r.
— F. R. Sears, jr. s. r.
— Quincy A. Shaw, jr. s. r.
— Vacant, s. r.
— Henry C. Weston, s. r.
— John A. Ober
— William C. Webster
— Mrs. E. L. Preston
— James D. Hooper
— Mrs. Anna Ober
— Mrs. C. E. Lovering
— James A. Wright
— Benjamin F. Osborne
— I. & E. H. Ober, car-
penters
— *Valley st. crosses.*
— R. C. Heaton, s. r.
— Hall Curtis, s. r.
— John S. Curtis, s. r.
— *Juniper st. begins.*
— *Oak st. ends.*
— C. K. Cummings, s. r.
— *Beach st. begins.*
— S. R. Anthony, s. r.
— James Luke, s. r.
— Vacant, s. r.
— O. W. Holmes, s. r.
— Horace D. Chapin, s. r.
— Frank E. Warner, s. r.
— John A. Huftman
— Charles H. Dalton, s. r.
— Mrs. L. M. Morrison, s. r.
— James E. Cabot, s. r.
— Thomas W. Hannable
— *West st. ends.*
— George Lee, s. r.
— Vacant, s. r.
— Andrew G. Weeks, s. r.
— Thomas Williams
— Gordon Abbott, s. r.
— Vacant, s. r.
— Mrs. H. J. Morse, s. r.
— *North pl. begins.*
— George W. Younger
— Herbert W. Clark
— Eugene M. Noyes
— Miss H. A. Cross
— Reuben E. Grush
— Mrs. E. B. Dow
— George H. Lyman, s. r.
— *Manchester line crosses.*

HANCOCK,

from 63 Essex to 26 Butman
Left Right
6 Frank W. Stiles
William H. Raymond
8 Wallace C. Hobbs

HARDY,

from 37 Pleasant to 50 Railroad
ave.
Left Right
1 David A. Williams
Mrs. Eliz. Foster
2 Mrs. S. L. W. Hemphill
Mrs. Ellen Russell
3 William L. Foster
7 James P. Delaney
Wm. F. Eddy
8 Geo. A. Shackelford
Wm. L. Whittier
9 Miss E. J. Peabody
Joseph A. Hilyard

We Roast Coffee Every Day at the I. P. HARRIS CO.

A FULL LINE
OF BICYCLE
SUNDRIES,

J. ELMER WOOD,
106 Rantoul St., Beverly.

PERSONAL ATTEN-
TION GIVEN TO
FINE REPAIRING.

516

STREETS AND HOUSEHOLDERS OF BEVERLY.

HARRIS,
from 21 Winthrop ave. to opp. 11
Livingston ave.

Left Right
4 George T. Clinton
George E. Durling
10 Mrs. S. A. Berry
— *Kernwood ave. crosses.*

HARRISON AVENUE,
from 343 Cabot to Appleton ave.
junct. Prospect

Left Right
2 A. P. Woodbury
4 F. W. Willamson
5 Mrs. S. N. Gray
6 Samuel S. Rich
7 Charles E. Obear
8 A. F. Rollins, confec-
tioner
9 Thomas J. Peach
10 Wm. G. Bisson
— *Pierce ave. ends.*
12 Geo. Lufkin, carpenter
11 Chas. L. Butman
14 Frank A. Goldsmith
13 Edmund F. Pedrick
16 Joseph W. Tratt
15 A. F. Lindberg
17 Vacant
— *Prospect st. ends.*

HART,
from Hale beyond High to
Wenham line

Left Right
6 Frank Seabury
— Second Baptist church
— F. R. Sears jr., s. r.
12 Daniel Riordan
John J. Riordan, vet.
surgeon
— Lawrence C. Fenno, s. r.
15 John T. Elliott
16 Alexander Carr
Samuel F. Cohoon
17 Vacant shop
19 George H. Billings
22 Theodore A. Holmes
26 Andrew J. Crowell
27 Alexander Campbell
Cornelius Murray
— Vacant, s. r.
— *Haskell st. ends.*
— *Valley st. ends.*
— Bev. Farms cemetery
— Vacant
— Robert J. Brown
— Harry C. Hannable
— Mrs. Eliz. D. Hull
— George S. Hadley
— *Greenwood ave. ends.*
— M. MacDonald
— J. B. Harlow
— Mrs. Ruth A. Holt
— Francis Macdonald
— Michael Jennings
— Paul N. Haskell
— John S. Shepherd
— Isaac W. Smith
— Vacant, s. r.
— Vacant
— George F. Wood
— A. M. Marshall
— Jeremiah Coughlin
— Charles H. Hull
— Jacob H. Woodbury
— Vacant, s. r.
— Mrs. L. E. Williams
— Edwin L. May

— Henry Nolan
— William P. Day
— John Caswell, s. r.
— Fred Williams
— Mrs. L. A. Blanchard
— William H. Preston
— George D. Batchelder
— Benjamin F. Burchstead
— Jesse Pierce
— Timothy C. Reardon
— John C. Ayers
— John L. Pierce
— John Pierce
— Samuel F. Currier
— Ezra K. Preston
— William H. Blanchard
— *Preston pl. begins.*
— Mrs. Catherine Reardon
— Vacant, s. r.

HASKELL,
from Hale to 30 Hart
Left Right

— John H. Linehan
— Mrs. Delia McNeil
— Patrick Cannon
— Mrs. J. Cannon, boarders
— Daniel Kelleher
— John Keegan
— Daniel Murray
— Martin Vigars
— Jeremiah Linehan
— Jeremiah Collins
— Patrick Toomey
— *Pride's Hill rd. ends.*
— Vacant
— B. F. school house
— *Webster ave. begins.*
— *Everett st. ends.*
— Stephen J. Connolly
— Alfred Williams
— Richard Barrett
— Mrs. A. M. Collins
— Luther Ober
— William E. Elliott
— Miles Coen
— *High st. ends.*
— Vacant
— Bev. Farms cemetery

HEATHER,
from 62 Colon to Herrick
Left Right

4 Benjamin G. Foster
6 Richard Yuill
10 Andrew T. Dugan
12 Mrs. J. M. Gunnison

HEMLOCK,
from Valley n. Hale to Juniper
n. Hale
Left Right

— James Luke
— Otis H. Luke, s. r.

HERRICK,
from 431 Cabot to Heather
Left Right

— Mark B. Avery
— *Salem st. crosses.*
— Elmer E. Standley

HIGH,
from Hale n. Hart to Haskell
opp. cemetery
Left Right

2 Hardy & Day, carpen-
ters

4 H. M. & R. E. Hodg-
kins, painters
— George Pierce
— Mrs. Mabel F. Standley
— Mrs. M. O. Woodbury
— John W. Morgan
— William M. Moriarty
— D. J. Cahill, rear
— Ezra P. Williams
— E. F. Campbell
— Frank H. McCoy
— R. P. Williams
— E. Larcom
— Peter Donovan
— Horatio A. Haskell
— T. A. Holmes, shoe re-
pairer
— William Batchelder
— Frank Rand
— Robert E. Hodgkins
— Wyatt & Trowt, stable
— Maurice Brown
— Mrs. Julia Quirk
— John J. Hickey

HIGHLAND AVENUE,
from 98 Cabot to 36 Railroad
ave.

Left Right
1 Enterprise Print
4 George S. Bradstreet
— Mrs. M. E. Lawrence
6 Henry A. Webber
7 Elbridge Norwood
8 Albert T. Barrows
9 Louis D. Webber
10 Misses Liffin
12 Hiram F. Alley
11 Mrs. H. F. Norwood
14 Emerson G. Gordon
16 Charles S. Batchelder
18 Vernon L. Rankin
— H. E. Woodberry jr.

HILLCREST AVENUE,
from 94 Bridge to the river
Left Right

— John B. Hill, s. r.

HOBART,
from end Crescent ave. to Dan-
vers river
Left Right

— Vacant, s. r.

HOME,
from 25 Bow to 135 Rantoul
Left Right

2 Daniel R. Whitman
— Mrs. Ida O. Mayo
6 William F. Crafts
— Mrs. E. N. Preston
7 Tristram Appleton
9 Abbott W. Johnson
— R. Leighton Andrews
8 Ernest Whitehead
11 Charles Fielder
— Wallace C. Haley
10 Mrs. J. A. Wikins
— John H. Larcom
13 Sumner C. Trafton
— Charles S. Trafton
12 Frank A. Seavey
— Mrs. H. A. Haskell
14 John W. Phillips, real
estate
15 S. Henry Stevens
— Mrs. Hannah R. New-
hall

PIANO TUNING. ALL WORK FIRST-CLASS.
Lefavour's Music Store, 182 Essex St., SALEM.

Established **J. Elmer Wood**, BEVERLY, MASS.
 23 Years. BICYCLES and SUNDRIES. 106 Rantoul St.

STREETS AND HOUSEHOLDERS OF BEVERLY.

517

HOME ST.—Continued.

Left Right
 — *Ashland st. begins.*
 16 Arthur C. Tarr
 17 John H. Dennis
 Frank A. Dennis
 18 Frederick Fitzner
 Samuel G. Philpot
 Private stable
 — Eugene M. Dixon
 22 Samuel A. Ingalls
 24 Arthur K. Choate
 Mrs. Edna S. Frye
 26 John T. McLean
 James Conway
 27 William W. Gardner
 Mrs. A. Hildreth
 30 John H. Butman
 Mrs. S. A. Ingalls
 31 E. Henry Raymond
 33 Fred P. Brown

HULL,

from opp. 500 Essex to Wenham line

Left Right
 2 Charles H. Patch
 — *Hull's lane begins.*
 15 Hooper A. Appleton
 25 Horace F. Appleton
 35 Edwin H. Appleton
 66 Azor E. Roundy
 Adam W. Kimball
 67 Edward A. Morgan
 95 Francis Dunn

HULL'S LANE,

from 7 Hull to pastures

IVES,

from 85 Lovett to Lothrop

Left Right
 7 Henry R. White
 11 Charles H. Kilham

JACKSON,

from 59 Essex to 22 Butman

Left Right
 3 B. Larcom & Co., florists
 5 Benjamin Larcom
 7 Charles F. DeFoe
 8 Fred A. Hanners
 9 Mrs. L. K. Wood
 10 Varnum S. Pedrick
 14 John Moore

JACOBS AVENUE,

from Crescent ave. to the river

Left Right
 — Vacant, s. r.
 — George R. Gay, s. r.
 — John B. Skinner, s. r.
 — A. G. Frothingham, s. r.

JASPER,

from opp. 20 Cliff to Linden ave.

Left Right
 8 William W. Dudley
 9 Eli A. Martin
 10 Stephen J. Murphy
 Thomas F. Ganley
 11 Mrs. Mary A. Christopher
 Vacant
 13 Everett N. Spinney
 15 Vacant
 16 Vacant
 17 Vacant
 18 Vacant

20 William Boyson
 19 Wm. H. Coakley

JUDSON,

from 286 Cabot to 23 Chase

Left Right
 — Univ. church
 2 Daniel S. Ingersoll
 Mrs. A. F. Cressy
 4 Charles H. Stacy
 Mrs. S. M. Merrill
 Edward A. Haibon
 Rev. E. H. Byington
 5 Robbins B. Raymond
 Mrs. M. A. Atkinson
 7 Forman A. Crosby
 A. L. Crosby
 8 Geo. W. Woodbury
 10 Miss S. E. Merrow
 Charles A. King
 — *Arthur st. begins.*
 11 Richard C. Patten
 12 Jas. G. A. Murray
 — *Mulberry st. crosses.*
 16 Private stable
 18 Frank Andrews
 Wilfred M. Patten
 19 Mrs. S. M. Rogers
 20 Jacob Burkhardt
 21 Elmer E. Abbott
 22 Norman E. Crosby
 Frank A. Ingersoll
 24 C. H. McManus
 23 Amos Andrews
 Henry E. Dodge
 25 Chas. E. Riva jr.
 F. F. McComisky

JUNIPER,

from Hale n. Oak

Left Right
 — E. L. Davis, s. r.
 — Vacant, s. r.
 — *Hemlock st. ends.*
 — Edw. W. Hooper, s. r.

KERNWOOD AVENUE,

from 42 Bridge to Crescent ave.

Left Right
 2 William A. Webber 2d
 3 Wm. H. Johnson
 John B. Brown
 Geo. A. Wildes
 12 Oliver B. French
 14 Robert Wood
 Benj. F. Porter
 — *Harris st. crosses.*
 23 Wallace J. Fitts
 Lorenzo Smith
 24 William F. Bixby
 29 Vacant
 30 Walter M. Humes
 31 Vacant
 42 F. S. Raymond, s. r.

KNOWLTON,

from 272 Cabot to 15 Charnock

Left Right
 3 George F. Hinkley
 Mrs. J. H. Woodberry
 4 Geo. M. Marling
 Wm. G. Cavanagh
 Edward L. Snell
 5 Andrew Stanley
 George C. Stanley
 8 Mrs. M. F. Crouse
 Charles P. Chase
 9 Francis H. Harrington
 — *Dane st. crosses.*

13 Lewis A. Foss
 Charles H. Rinks
 15 Samuel Driver
 17 M. McGuinness
 John F. Doran
 18 George Howard
 20 Mrs. S. Chenell
 21 Arthur H. Grush

LAKE SHORE AVENUE,

from 158 Hale to Essex n. Montserrat station

Left Right
 7 R. A. Woodberry, carpenter
 11 Richard A. Woodberry
 18 Geo. E. Ward, florist
 20 George E. Ward
 — *Private Way.*
 23 Richard A. Pedrick
 25 S. Walter Woodberry
 27 Walter I. Foster
 29 Clinton S. Foster
 Miss Susan L. Foster
 — *Private Way*
 33 George A. Patch
 40 John Hamer
 — *Lothrop st. ends.*
 — *Cross lane begins.*
 — Mrs. M. M. Baker, s. r.
 — A. Henry Baker, s. r.

LAKE SIDE AVENUE,

from 9 Lake View ave. to ice houses

Left Right
 — L. T. Tufts, s. r.
 — Winfield S. Nevins, s. r.
 — Robert C. Hager

LAKE VIEW AVENUE,

from 16 Enon to end Brimble ave.

Left Right
 6 Benj. A. H. Varian
 7 Frederick E. King
 William A. Nutter
 John F. Dudley
 8 Alden W. Brown
 9 Misses Standerwick
 — *Lake Side ave. begins.*
 10 Ephraim Whiting, s. r.
 12 Clarence Rogers
 14 Geo. E. Rowe, s. r.
 N. E. Crosby, s. r.
 15 E. M. Carpenter, s. r.
 16 Miss A. L. Newhall, s. r.

LARCOM AVENUE,

from Appleton ave. n. Prospect to Peabody ave.

Left Right
 — Arthur M. Stevens
 — Everard G. Barron
 — Leonard B. Decker
 — *Baker ave. crosses.*

LAUREL,

from Budleigh ave. to byd. Walnut ave.

Left Right
 1 Henry C. Hamlen
 2 Vacant
 3 Miss J. C. Stanley
 5 Oscar D. Young
 6 Wilbur DeLory
 7 Rudolph Haas
 9 Ralph E. Estey
 — *Walnut ave. ends.*

RED HEART TOMATOES AT THE I. P. HARRIS CO.

J. ELMER WOOD, BICYCLE REPAIRING A SPECIALTY, 106 Rantoul St. BEVERLY.

518

STREETS AND HOUSEHOLDERS OF BEVERLY.

LAWRENCE COURT,
from 61 Federal to Bev. Pottery
Left Right
— *Riverside st. ends.*
— Beverly Pottery

LEFAVOUR AVENUE,
from Whitney ave. to Baker ave.

LENOX,
from 370 Cabot to opp. 238 Rantoul
Left Right
1 Mrs. M. B. Herrick
Mrs. E. P. Pride
4 Wm. J. Carney
5 S. Aug. Brown
8 William F. Porter
10 Edwin A. Rich
12 Vacant
— *Lenox st. ct.*
13 Peter Carr
William H. Carr
14 Harry M. St. Clair
15 Mrs. M. N. Nickerson
16 Fred F. Perkins
18 Charles H. Conner
20 Frank A. P. Mace

LENOX ST. CT.,
from 11 Lenox to 378 Cabot
Left Right
5 George O. Morse
Chas. A. Holden

LINCOLN,
from 59 Enon to B. & M. R. R.
Left Right
5 Otis A. Manuel

LINDEN AVENUE,
from 16 Wellman to Jasper
Left Right
4 Frank W. Perley
Mrs. Ann Davis
Mrs. O. Worcester, r.
5 John J. Cummings
Jas. H. McDonnell
7 Mrs. Mary E. Cree
— *Porter st. crosses.*
15 E. D. Merrill
17 Freeman E. Dodge
19 Mrs. M. Williams
— *Agate st. ends.*

LIVINGSTON AVENUE,
from 60 Bridge
Left Right
6 Fred G. Procter
7 John W. Gregg, carpenter
9 Joseph S. Choate
— *Harris st. ends.*
11 J. S. Plummer, painter
14 Mrs. C. T. Coughlin
16 William F. Burns

LOCUST AVENUE,
from 48 Bisson to East
Left Right
4 George C. Smith
9 Joseph Irving, 2d
13 Vacant
14 Charles Moses
16 James Gould
— *Cedar st. ends.*

LONGHAM PARK,
from Dodge n. Dodge st. school
to Wenham line

LOTHROP,
from opp. 107 Water to Lake
Shore ave.
Left Right
3 J. H. Hathaway
Henry B. Churchill
Miss A. M. Harriman
— *Bartlett st. ends.*
7 Miss S. E. Foster
9 John H. Maxner
13 Vacant
6 Francis J. Crowell
D. Crowell & Son, produce
15 Alfred S. Cooper
Clarence E. Preston
17 Thomas Grant
John Lindblom
21 Walter K. Morgan
George E. Morgan, 2d, carpenter
— *Stone st. ends.*
23 Mrs. E. Annie Wyman
John H. Kennedy
20 25 Mrs. Alice A. Moore
27 Charles F. Verry
— *Quincy Park.*
22 Charles E. Dunn
Patrick Corbett
Mrs. A. T. Grimes, rear
29 William E. Choate, jr.
Frank G. Brown
24 William E. Bennett
Andrew Jacobson
31 Israel Lefavour
William W. Marshall
26 Charles N. Todd
28 33 Vacant
— *Wilson ave. begins.*
32 William H. Buckle
William S. Mac Faun
34 Joseph F. Rogers
Mrs. Lydia Bernard
26 Vacant
38 Ronald F. McFeely
40 James D. Gill, s. r.
50 P. G. Eldredge
52 Mrs. R. W. Allen
John W. Quiner
— *Central st. ends.*
53 Alban Andren
Mrs. M. A. Williams
54 Vacant
56 Mrs. S. H. Trumbull
60 Vacant
— *Washington st. crosses.*
70 Albert C. Lunt
72 Melville Woodbury
73 Mrs. Eliz. C. Ross
— *Thorndike st. ends.*
74 Horace P. Lambert
79 Jasper R. Pope
— *Abbott st. crosses.*
80 Vacant
83 Rev. B. R. Bulkeley
85 Andrew J. Iverson
— *Atlantic ave. ends.*
87 Misses Clarke, s. r.
89 Benjamin D. Webber
— *Ocean st. crosses.*
91 H. G. Pickering, s. r.
— *Fox st. ends.*
— *Dane st. crosses.*
126 Joseph W. Lee
— *Bay st. ends.*
— *Willow st. ends.*
132 George W. Woodbury

134 John F. Scott
Ariston W. Lovett
138 W. Fielder, shoe repairer
George W. Bryant
140 Samuel D. Standley
137 John K. Fielder
Harvey E. White
142 James Quinn
144 B. Hutchinson, grocer
— *Hale st. crosses.*
— *Hale st. cemetery.*
145 Clarence Downs
John R. MacKay
147 Charles O. Morse
149 Charles F. Clark
151 William Rutherford
Henry S. Hamilton
153 George A. Riley
155 Frank N. Howe
159 Nathan B. Goldsmith
161 John W. Stone
165 Vacant
167 George W. Whittemore
169 Fred G. Sargent
171 George A. Stanton
— *Bisson st. crosses.*
181 Charles A. Larcom
— *East st. begins.*
185 Arthur R. McCurdy
186 Issachar Foster
— *Corning st. crosses.*
— Private way
— Private way

LOVETT,
from 14 Bartlett to 69 Hale
Left Right
3 Private stable
5 Miss A. Lamson
Mrs. E. A. Foster
7 Daniel Grouse
9 Frederick W. Porter
Charles H. Sawyer
— *May st. ends.*
12 13 Stephen F. Campbell
Old Ladies' Home
15 Appleton block
Andrew Gordon
Robert J. B. Horton
Addison C. Stacey
Louis R. Amirault
Charles E. Barbour, rear
Mrs. Christina Devine, r.
Alfred M. Spear, rear
17 Rev. W. C. Reade
James A. Rowe
James N. Potter
14 19 Alvah Woodbury
Alphonzo De Merritt
— *Lovett ct. begins.*
16 21 D. H. Guinivan, florist
23 D. H. Guinivan
18 George P. Irving
William H. Ropes
25 Clinton L. Perry
27 Mrs. S. F. Southwick
William F. Maude
20 George C. Stickney Co. bakers
31 John W. Pickett
Mrs. Ellen E. Tucker
35 Daniel A. Kilham
— *Central st. crosses.*
30 George C. Stickney
36 Benjamin A. Cleaves
41 Frank H. Cameron
P. W. Perkins
38 George P. Brown & Co., art dealers
43 Charles P. Lefavour

THAT OLD PIANO. Trade it for a New One at **LEFAVOUR'S Music Store.**

For a **GOOD BICYCLE** go to **J. ELMER WOOD,**
106 Rantoul St., BEVERLY, MASS.

STREETS AND HOUSEHOLDERS OF BEVERLY.

519

LOVETT ST.—Continued.

Left Right
— — *Washington st. crosses.*
53 Park stables
54 Vacant
Mrs. Mary Trask
57 Miss J. A. Cole
59 John W. Patch
— — *Thorndike st. crosses.*
61 M. E. Davenport
Rev. E. M. Barney
62 Albert S. Hoogs
63 Charles F. Davis
65 George Swan
— — *Abbott st. crosses.*
70 Philip Fitzgibbon
William A. Walker
— — *Atlantic ave. crosses.*
75 Robert N. Lee
Timothy Foley
77 Andrew S. Edwards
N. Frank Jones
78 — — *Ocean st. crosses.*
81 Frank L. Walker
— — *Ives st. begins.*
— — *Dane st. crosses.*
99 Frederick Williams
John H. Lindsey
100 John P. Holden
101 A. L. Safford
— — *Bay st. begins.*
102 Mrs. Marietta Pickett
105 Mrs. E. A. Sweetman
107 Ezra F. Allen
109 Warren A. Kimball
Charles W. Raymond
— — *Willow st. begins.*

LOVETT COURT,

from 16 Lovett to 14 Central ct.
Left Right
2 Charles S. Sargent
1 Ellis J. Burnham
William D. Tindley

LOVETT PLACE,

from 403 Cabot
Left Right
6 Vacant
8 Vacant
10 Vacant
12 David R. Coss
14 Henry Banks

McKINLEY AVENUE,

from 11 Odell ave. to Pickett
Left Right
4 Frederick A. Wallis

McKINLEY PARK,

part of Brimble ave. near Dodge

MADISON AVENUE,

from 60 Essex to 17 Prospect
Left Right
3 Mrs. E. K. Hopkins,
bakery
5 Mrs. E. F. Cullen
Arthur W. Foster
6 Elias L. Seeley
9 B. W. Brooks, diver
11 Fred A. Kenney
Isaiah S. Kenney
13 Edgar S. Purinton
Charles T. Young
15 Amos B. Raymond
Johnson Smith
18 Mark Sinnicks
20

19 J. W. Blackmer
21 Hiram W. Moore

MAPLE AVENUE,

from 123 Water to the sea
Left Right
3 John H. Clafin
7 Charles E. Trask
Chas. N. Williams
9 Mrs. Laura Elliott
Mrs. Ellen Andrews
— Jubilee Yacht Club

MARSH AVENUE,

(Bates Park)
Left Right
2 John L. Dickinson, s. r.
3 F. A. Crosby, s. r.
J. H. Allis, jr., s. r.
4 5 Mrs. E. Stevenson, s. r.
9 Miss A. Winslow, s. r.
Miss K. F. Edmunds, s. r.
12 Vacant
13 M. J. Heaphy, s. r.
E. M. Bates, s. r.
14 15 J. J. Heaphy, s. r.
17 Vacant, s. r.
19 Vacant, s. r.
21 A. Crampsey, s. r.
23 G. W. Goldsmith, s. r.
25 R. A. Holding, s. r.
27 Walter S. Flint, s. r.
— — *Park View ave. begins.*

MARSHALL COURT,

from 9 Webber ave. to Bass
river
Left Right
3 Wm. H. Arlington
4 James E. Chipman

MASON,

from 425 Cabot
Left Right
— George A. Christy
— William J. Carleton
— Abial H. Moulton
— Joab O. Jones
— Frank H. Simmons
— Winfield S. Grey
23 Harry H. Hanson
25 Martin Olson
27 John Duke
29 John Cass

MAY,

from 85 Cabot to opp. 9 Lovett
Left Right
7 Private stable
10 Mrs. Emma J. Jackson
12 Nelson W. Woodbury
Wm. E. P. Cree
12½ John F. Kennedy
14 John W. Galloway
M. J. O'Donnell
11 Henry A. Foster
16 Leonard P. Hersey
John H. Corbett
— — *Central ct. ends.*
17 Mrs. A. Varney
Abram C. Varney
Patrick J. Leahy
18 Vacant

MECHANIC,

from 19 W. Dane to 20 Elliott
Left Right
4 Chas. H. Campbell

5 Albert Doane
George H. Goudey
7 Otis M. Baker
9 Hiram N. Currie
14 Charles M. Goodwin
— — *Roundy st. crosses.*
— — *Galloupe ave. ends.*
24 Mrs. E. L. Varnum
H. F. Banks
26 B. F. Meader
28 Raphael Eoanno
30 Patrick Corbett
32 Peter Gillis

MIDDLE,

from 56 Bisson to East

MILL,

from 28 Beckford to Elliott
Left Right
— Upton Machine Co. ma-
chinists
Scott Leather Machine
Co., machine mfrs.
— — *B. & M. R. R. bridge.*
— Wm. A. McGregor
— Arthur M. Preston

MILTON,

from 166 Cabot to 16 Broadway
Left Right
2 James H. Arnold
6 James H. Kendall
Frank E. Handy

MONROE,

from 9 Prospect to opp. 53 Essex
Left Right
4 H. E. J. LaVigne, gro-
ceries
Mrs H. S. Rowe
3 Fred L. Mitchell
5 Levi A. Thissell
Miss E. S. Thissell
7 Mrs. Jennie Fox
Miss A. M. Semple
— Vacant

MONUMENT SQUARE,

from 20 Abbott to 17 Hale
Left Right
1 Mrs. H. E. Baker
2 Wm. A. Cressy, 2d
William A. Webber
3 R. Edward Larcom
— Central Fire Station

MONTSERAT PARK,

adjunct. Essex, Colon and Brimble
ave.

MULBERRY,

from 29 Federal to opp. 15 W.
Dane

Left Right
— — *Pond st. crosses.*
10 Robert H. Lefavour
Charles W. Knowles
13 Eugene H. Cooper
Arthur W. Dodge
William H. Croscup
14 J. Wm. Taylor
15 S. B. Hatfield
Christopher Brooks
Edward F. Hobbs
— — *Arthur st. crosses.*
17 John W. Smith

GOLD MEDAL FLOUR AT THE I. P. HARRIS CO.

J. Elmer Wood, Repairs all kinds of Fire Arms.
106 Rantoul St., BEVERLY. Reboring barrels, polishing, browning.

520

STREETS AND HOUSEHOLDERS OF BEVERLY.

MULBERRY ST.—Contd.

Left Right
18 Levi Riggs
20 19 John N. Remsen
John L. Story
Leonard Dodge
22 Vacant
21 Elwood I. French
Albert C. Lunt. 2d.
Mrs. M. Dexter
24 Robert I. Perkins
— Judson st. crosses.
26 23 Charles H. Perry
John J. Barnes
28 Frank L. Stoothoff
25 Charles A. Howard
30 L. N. Cannon
27 Arthur W. Herrick

MYRTLE,

from 362 Cabot to 233 Rantoul

Left Right
5 William Bailey
4 Albert W. Warren
6 Henry A. Eldridge
7 James McLean
8 S. F. Woodbury
Fred R. Varley
11 Ambrose Sunderland
10 W. S. Goldsmith
John P. Dodge
12 Orange R. Taylor
13 Joseph E. Perkins
14 Charles A. Keene
E. E. Gunnison
15 James Smith
William A. Smith
17 William M. Spear
18 Herbert L. Kendall
20 Wm. H. Hinchliffe
22 Edmund G. Friend
24 Fred C. Farrington

NEPTUNE,

from 197 Hale to Ober

Left Right
7 James Monroe
11 Henry Benson
17 William H. Monroe
D. L. Pickman, s. r.
— Vacant, s. r.
— Vacant, s. r.
— Charles Torrey, s. r.
— Wm. Endicott, jr., s. r.
— Bay View ave. begins.
— E. Corning st. ends.
— Vacant s. r.

NORTH PLACE,

from Hale n. Manchester line to
Black swamp

Left Right
— Edward Price
— Mrs. J. H. Osborn

OAK,

from West near B. F. station to
Beach n. Hale

Left Right
— John Knowlton
— Mrs. Emily A. Ober
— Willis A. Pride
— Edwin Pride
— Bev. Farms station
— Vine ct. begins.
— Pierce & Cox, plumbers
— Felix Naylor
— John L. Eaton

— Charles H. Day
— Thomas D. Connolly
— Connolly Bros., contrac-
tors
— J. B. Dow, coal
— North Shore Fish Co.
— Grove st. begins.
— James J. Nugent, stable
— Allan Curtis, s. r.

OBER,

from near 95 Hale to the sea

Left Right
3 Israel M. Elliott
4 Mrs. A. H. Gallop
Miss M. L. Thissell
Norman S. Low
6 W. Galloupe, carpenter
G. Herbert Fogg
off } H. O. Woodbury, s. r.
7 } L. Levisseur, s. r.
9 Thomas P. Boden
Isaac F. Patch
11 Elthan Woodberry
13 Alonzo L. Goodhue
Lorenzo G. Howard
off } Charles F. Fairbanks,
13 } s. r.
26 Mrs. Judith Patch
opp. } Mrs. M. M. Magee
26 }
28 Vacant
off } John M. Masury, s. r.
29 }
34 Mrs. S. A. Morse
Edward T. Morse
36 Thomas Monahan
— Woodberry st. crosses.
38 Charles H. Wallis
Alexander Hart
40 Vacant s. r.
48 Mrs. S. S. Foster
52 W. J. Selby, s. r.
53 F. H. Peabody, s. r.
— Burgess point.
off } Thomas P. Beal, s. r.
55 }
H. L. Chatman, s. r.
R. D. Evans, s. r.
58 John Wales, s. r.
— Neptune st. ends.
— Nehemiah W. Rice, s. r.
— Wm. D. Sohler, s. r.

OCEAN,

from 25 Hale to the sea

Left Right
7 Samuel Gamble
C. C. Cavanagh
9 Charles H. Symonds
Fred Symonds
11 Stephen E. Cullen
13 George T. May
Charles A. Cohoon
15 Josiah Mayo
17 Simeon Allen
19 Vacant
21 B. F. Raymond
Daniel Dooling
— Lovett st. crosses.
23 Mrs. Olivia H. Billings
Enoch W. Palm
25 Patrick Mack
30 George N. Whitman
27 Joseph F. Clayton
Jacob M. Dodd
32 Arthur W. Eaton
C. N. Mundy
31 Melvin D. Farrin

31 Mrs. M. J. Farrin
33 Sewall C. Jackson
34 William J. Berry
37 James T. Guinivan
38 Amos P. Burnham
— Lothrop st. crosses.

ODELL AVENUE,

from 4 Pickett to Spring

Left Right
4 George E. Cole
6 Mrs. S. J. Merrill
8 Mrs. E. J. Adams
10 Herbert E. Robson
— McKinley ave. begins.
11 Arthur H. Crampsey
Joseph L. Goodridge
14 Henry E. Adams
15 Edward S. Cohoon
E. S. Cohoon, painter, r.
16 Mrs. Mary Riley
17 Henry A. Pushee
18 William H. Cook
— Whitney ave. ends.
— Baker ave. ends.

ODELL PARK,

Park opp. Bev. R. R. station

ORCHARD,

from 94 Hale to 75 Bisson

Left Right
2 George H. Smith
3 William H. Smith
4 Mrs. Cath. R. Hood
6 Joseph M. Crowley
8 Willard S. Stanton
5 Mrs. Correlia Ober
7 Laughlin McVicar

PAINE AVENUE,

from Hale n. P. C. station

Left Right
— J. W. Wheelwright, s. r.
— Mrs. S. King s. r.
— J. S. Rutherford
— R. E. Robbins, s. r.
— Charles Head, s. r.
— Mrs. M. D. Spaulding
— Henry P. King, s. r.
— J. T. Morse, jr. s. r.
— J. T. Morse, s. r.
— F. L. Higginson, s. r.
— Misses Paine, s. r.
— F. I. Amory, s. r.
— H. C. Pierce, s. r.
— E. C. Swift, s. r.
— E. Van R. Thayer, s. r.
— R. H. Fitz. s. r.
— W. B. Thomas, s. r.
— R. S. Bradley, s. r.

PARK,

from 61 Pleasant to 42 Elliott

Left Right
1 Bray, Stanley & Web-
ber, shoe mfrs.
Curtis & Lee, shoe
mfrs.
5 Hotel Trafton stable
9 Hotel Trafton
— Railroad ave. ends.
— Odell park.
— Broadway ends.
27 Creamer Bros. heel
mfrs.
33 Vacant
37 Jacob Burkhardt, grain,
etc.

VIOLIN STRINGS. You can get the strongest strings at
LEFAVOUR'S, 182 ESSEX STREET

BICYCLES Enameled Repaired Replated J. ELMER WOOD, 106 Rantoul St., BEVERLY.

STREETS AND HOUSEHOLDERS OF BEVERLY.

521

PARK ST.—Continued.

Left Right
 — *Wallis st. ends.*
 39 J. H. Baker & Co. shoe mfrs.
 47 Bradstreet, Masters & Appleton, shoe mfrs.
 — *Bow st. ends.*
 58 B. & M. R. R. freight house
 59 E. E. Larcom, shoe mfr
 C. P. Lefavour, shoe mfr.
 61 Edward F. Trowt
 Bernard Albert
 B. Albert, junk, rear
 67 Mrs. Lucy E. Currier
 Harry Albert, junk
 70 A. Dodge & Son, grain
 71 N. Zelinsky, junk
 Paul Massison
 75 Vacant
 81 F. Woodberry, shoe mfr.
 F. A. Seavey & Co. shoe mfrs.
 — *Federal st. crosses.*
 — *Riverside st. crosses.*
 89 Private stable
 98 Dirigo Creamery
 121 W. H. McCormack, horse shoer
 — *W. Dane st. ends.*
 126 S. R. Dexter, carpenter
 130 Vacant
 135 J. F. Carter Co. oiled clothing mfr.
 136 Mrs. Letitia Reed
 John Wilkinson
 Jeremiah F. Currier
 — *Creek st. crosses.*
 140 Mrs. Annie Ladd
 Mrs. Ellen R. Allard
 142 Henry R. Clarke
 141 William W. Dutcher
 Charles W. Donovan
 144 Robert Irving
 143 George J. Lewis
 John Dooling
 145 Charles A. Fopiano
 City stables
 148 — *Roundy st. ends.*
 152 Richard J. Tracey
 Obed Andrews
 154 H. F. Gunderway
 William A. Hughes
 155 John A. Ryan

PARK VIEW AVENUE,

Bates Park from Marsh ave. to river

Left Right
 — Isaac Fernald, s. r.
 — Otis C. Lyon s. r.

PEABODY AVENUE,

from opp. 81 Essex to Baker ave. n. Clark ave.

Left Right
 — *Larcom ave. ends.*
 — *Sargent ave. begins.*

PEARL,

from 27 Corning to byd. Vernon

Left Right
 4 Frederick W. Perrigo
 — *Gardner st. ends.*

PHILLIPS AVENUE,

from Cabot near Trask to Wenham lake (priv.)

Left Right
 — Private cottage
 William H. Meade
 — Mrs. A. T. Phillips, s. r.

PHILLIPS COURT,

from 7 Pleasant to 21 Pleasant

Left Right
 1 Patrick H. Kelly
 3 John W. Patten
 Thomas E. Kelley
 5 Clarence M. Shaw
 Franklin P. Dailey
 7 F. W. Hutchings
 9 Hugh Moffett
 Mrs. L. E. Ferrin
 Edward T. Frederick
 11 Alonzo N. Merrill
 13 Joseph H. Cressy

PICKETT,

from 365 Cabot to Peabody ave. junc. Appleton ave.

Left Right
 4 Mrs. E. C. Haskell
 — *Odell ave. begins.*
 — Prospect Hill school
 — *McKinley ave. ends.*

PICKETT'S COURT,

from Hale n. West

Left Right
 — Patrick J. Meany
 George Metcalfe
 Cornelius Shea
 — Jeremiah Murphy
 Michael O'Brien
 — Edward Kelley
 Daniel Leary
 Paul Bertrand

PIERCE AVENUE,

from opp. 7 Charnock to 9 Harrison ave.

Left Right
 4 W. Fred Hart, painter
 6 William B. Rogers
 7 Edward W. Rogers
 13 Chas. A. Pease
 15 John Hanners
 17 Harvey C. Strout
 19 Willard O. Wylie

PINE RIDGE AVENUE,

from Hale n. Pride's crossing to Prid's hill

Left Right
 — George Wiseman

PLEASANT,

from 78 Cabot to River

Left Right
 6 J. C. Jones, stable
 7 Frank S. Raymond
 Joseph C. Jones
 — *Phillips ct. begins.*
 8 Frank T. Philbrick
 10 Philip Dwyer
 John J. Murphy
 11 Perry Collier
 12 Dennis W. Murphy
 Charles Colby
 13 Vacant

14 Charles Prescott
 15 Vacant
 16 Timothy Hennessey
 17 William L. Herring
 19 George Wilkinson
 — *Phillips ct. ends.*
 18 Frank E. Stone
 20 Frank P. White
 22 Theodore Dutra
 21 Charles Bryer
 B. S. Deschamps, mason
 24 W. P. Burding
 23 Walter B. Wright
 25 Webster K. Bray
 28 Arthur F. Adams
 27 George H. Harris
 30 George M. Hildreth
 Ernest F. Lufkin
 31 Everett W. Trask
 Herbert E. Taylor
 34 Daniel A. Matteson
 — *Hardy st. begins.*
 40 Albert A. Copp
 Arthur W. Copp
 41 Henry W. Kimball
 William H. Day
 44 John Williams
 46 James Simpson
 Misses Bragdon
 — *Rantoul st. crosses.*
 54 Vacant
 55 Reid Bros., machinists
 E. F. Lewis & Co., shoe stitching
 Elliott & Martin, shoe mfrs.
 58 J. F. Desmond, stable
 C. J. Cronin, rear
 60 A. W. Copp & Co., box mfrs.
 J. J. Harrigan, coal and wood, rear
 61 Bray, Stanley & Webber, storage
 — *Park st. begins.*
 — B. & M. R. R. bridge

POND,

from 276 Cabot to 155 Rantoul

Left Right
 1 Marston & Sturtevant, groc. and prov.
 3 Chas. A. Haswell
 5 Mrs. M. E. Rooks
 4 Vacant store
 6 James Kenney
 8 Mrs. E. D. Weston
 7 Chas. H. Elliott, coal
 9 George W. Allen
 Mrs. H. Ramsdell
 10 Edward P. Allen
 — *Chapman st. ends.*
 17 Hiram M. Lord
 19 Walter J. Clark
 John H. Clark
 21 Robert Robertson
 23 Mrs. H. Robertson
 25 S. Shevirie, painter
 W. S. Jones
 24 S. T. Thatcher
 Albert F. Huse
 27 Charles H. Elliott
 C. N. P. Bishop
 29 Charles H. Ravell
 Ora B. Currier
 28 Gideon Cole
 — *Mulberry st. crosses.*
 30 Walter W. Wilkins
 Horace E. Griffin
 32 Charles P. Crosscup

DIAMOND CREAM BUTTER at the I. P. HARRIS CO.

J. ELMER WOOD, BICYCLES

106 Rantoul St., Beverly.

IVER JOHNSON,
EAGLE,
COLUMBIA.

522

STREETS AND HOUSEHOLDERS OF BEVERLY.

POND ST.—Continued.

Left Right
32 Irving R. Goudey
34 George A. Daniels
Chebacco Loan Co.
Mrs. S. D. Murray
33 Mrs. A. L. Story, board-
ing house
36 Daniel Trow
Arthur S. Greenlaw
37 Charles J. Leathers
Arthur W. Taylor
38 Geo. W.-S. Buxton
Robert Barker
39 Chas. A. Warren
J. N. Eldridge
40 William A. Teague
Diogenes E. Trask
41 Vacant
42 J. A. Kennett
James H. Morgan
— Chase st. crosses.
43 Frank Poole
43½ Mrs. L. A. Poole, bread,
etc.
46 Robert Banks
45 N. M. Abbott
48 T. P. Ober, mason
A. Lincoln Penny
M. H. Macdonald
Julius A. Bodien
John B. Roulo
Mrs. C. J. Davis
50 D. S. Ingersoll, plumber
47 Same as 159 Rantoul

PORTER,

from 15 Congress to Webber
ave.

Left Right
2 Mrs. Mary A. Jewett
Byron I. Banks
— J. S. Moriarty
Cliff st. begins.
5 Mrs. C. P. Ordway
7 John Lynch
Raymond Duise
Peter J. Dooling
Nicola Petruz
10 A. Yaas, variety store
— Linden ave. crosses.
20 W. F. Dolliver
22 George W. Blake
— Pleasant View School
25 David Coleman
Richard M. Brown
27 Mrs. Alice A. Gauss
— School st. ends.

PRESTON PLACE,

from Hart n. Wenham line to
Manchester line

Left Right
— Adoniram Pierce
— Vacant, s. r.
— Ebenezer K. Morrill
Addison Davis, ice
— Vacant
— Mrs. M. A. P. Thissell
— Albert E. Day

PRIDE'S HILL ROAD,

from Greenwood ave. to Haskell

Left Right
— Henry P. McKean, s. r.

PRINCE,

from Hale opp. Mrs. T. E. Proc-
tor's to the sea

Left Right
2 Vacant, s. r.
3 Edward Smith
18 Vacant, s. r.
— Abram K. Morris
— Mrs. M. Silsbee, s. r.
— W. Powell Mason, s. r.
— P. Finnegan
— Alfred Workman
— G. S. Mandell, s. r.
— R. G. Shaw, 2d
— J. P. Franks, s. r.
— Vacant, s. r.

PROSPECT,

from 16 Charnock to 17 Harrison
ave.

Left Right
4 Patrick Delaney
4½ John J. Burns
5 Patrick McSweeney
McSweeney & Cahill,
stone masons
6 James Whalen
7 Fred L. Brewer
8 John Donlan
Thomas Donlon
— Monroe st. begins.
10 Francis W. Grush
11 Mrs. Emily Cleaves
— Seventh Day Adventist
church
14 Charles E. Grush
15 John M. Cockburn
18 Archibald R. Allen
— Madison ave. ends.
22 George E. Joy
26 Charles S. Dennis
27 Thomas W. Raymond
29 William O. Cree
30 Ansel J. Cheney
Arthur H. Russell
31 Lewis A. Crosby
George L. Cann
Crosby & Cann, masons
32 Miss L. A. Peart
David M. Vining
Mrs. Emma Preston

QUINCY PARK,

from 27 Lthrop to the sea

Left Right
1 Francis A. Foster
2 George L. R. French
3 Rev. Albert Cone
4 Vacant
5 Erwin W. Cone
6 Ernest F. Bell
9 John F. Davey
10 James C. Kenney
11 Allen H. Bennett

RAILROAD AVENUE,

from 116 Cabot to B. & M. R. R.

Left Right
3 Commercial block
7 } Central House
9 }
11 }
15 Willard R. Hatch
Mrs. H. D. Lee
16 Private stable
18 George W. Perkins
20 J. V. Porter & Co.
painters
19 Fred G. Lefavour
Jabez K. Davenport
— Elm st. begins.
22 E. F. Sullivan

24 E. F. Sullivan, pianos
26 William H. Lewis
28 William R. Barker
Almon R. Howard
25 Charles A. Hurd
David S. Lynch
29 Mrs. M. P. Roberts
32 } Vacant
36 }
37 William A. Foster
Highland ave. ends.
38 Meth. Epis. church
40 C. Oscar Ford
42 Mrs. Annie M. Walker
47 Mrs. Eliz. F. Huse, board-
ing house
Miss M. E. Batchelder
Byron W. Fellows
John Smith
— Hardy st. ends.
49 Mrs. Lillian L. Eastman
Mrs. M. E. Munsey
52 Nugent Bros.
54 Vacant
58 J. L. Porter, shoe mfr.
Beverly Heel Co., heels
58 } The Allen Job Print
60 }
60 } John H. Clafin, plumber
60½ } T. H. Lawrence, leather
64 } S. H. Dow & Co. con-
tract stitchers
Beverly Stair Co. stair
builders
C. H. Sawyer, shoe mfr.
— Rantoul st. crosses.
68 Z. T. Luciano, hair-
dresser
72 } Vacant
74 }
— Odell park
76 } Hotel Trafton
80 }
— Park st. crosses.

RANTOUL,

from 30 Cabot to opp. 383 Cabot
at Gloucester R. R. crossing

Left Right
4 Leon G. Philinte
6 George C. Tarr
8 Mrs. Mary F. Thomas
10 Timothy J. Desmond
Dennis F. Foley
12 Cornelius Harrington
John H. Lamasney
Charles H. A. Witham
14 Lawrence Enamel Bob-
bin Co.
Beverly Steam Laundry
3 Vacant shop
16 Patrick Riordan
18 Mrs. Hannah Buckley
7 J. W. Gregg, carpenter
20 Mrs. B. A. Harrigan
Daniel M. MacNeil
22 Thomas F. Hartigan
George L. Nickerson
Albert T. Gardner
24 Eugene J. Donovan
William M. Pettipas
26 John Calley, jr.
William Calley
25 Patrick Hasset
Dennis J. Hasset
— Hose 2 House
— School st. crosses.
30 Mrs. Eliz. H. Bishop
Wm. J. Brown

LEFAVOUR'S PIANO POLISH

Makes your Piano
Look like New in
No Time. : : :

Practical Bicycle Repairer J. ELMER WOOD, 106 Rantoul Street BEVERLY.

Satisfaction Guaranteed.

STREETS AND HOUSEHOLDERS OF BEVERLY.

523

RANTOUL ST.—Contd.

Left Right

32 Brown Bros., variety store
Mrs. C. Crowley
34 Edward Brown
Cornelius Brown
38 J. Mack, florist
John Mack, rear
— *Edwards st. ends.*
40 Woodbury Bros. shoe mfrs.
— *Fayette st. ends.*
53 Murray, Cone & Co. shoe mfrs.
United Shoe Machinery Co.
52 Miss S. A. Campbell
Mrs. Margaret A. Foley
55 Vacant
54 Vacant
54½ Francis W. White
57 Engine Room Association factories
56 Mrs. M. E. Thompson
59 J. W. Carter Shoe Co. shoe mfrs.
D. J. Hassett & Co. shoe mfrs.
61 Millett, Woodbury & Co. shoe mfrs.
Charles S. Bates, shoe mfr. rear
C. S. Batchelder, shoe mfr. rear
62 W. H. B. Poland, junk
64 James Macdonald
64½ Mrs. Annie Macdonald, restaurant
66 Vacant store
68 Joel Kimball
— *Pleasant st. crosses.*
71 Beverly Loan Co.
Tremblay & Ingersoll, restaurant
70 Patrick W. O'Brien
Mrs. Hannah J. Taylor
73 Vacant
75 } Fred R. Harper, bicycles
77 }
78 Isaac A. Pierce
Thomas F. Linehan, lunch room
83 } Beverly Engine & Machine Co.
85 }
80 } Park Hotel
82 }
— *Railroad ave. crosses.*
87 J. F. Kilham, bicycles
— *Odell park.*
89 A. E. Averill, lunch
— *Broadway crosses.*
97 Miss M. E. Endicott
106 J. Elmer Wood, bicycles
108 John S. Hawkes
Albert E. Crowe
William Port
110 C. L. Woodbury, tinsmith
110½ Vacant store
112 Vacant store
105 Mrs. Rose Pert
— *Wallis st. crosses.*
116 Upton Machine Co., machinists
Scott Leather Machine Co., machine mfrs.
118 William Benjamin
120 Julius LeLeurch, dining room
122 D. Ginockio, fruit

124 Vacant
— *Bow st. crosses.*
136 E. C. Sawyer, carriage mfr.
121 Isaac M. Carter, bicycles
J. W. Nagle, shoe linings
Ira A. Smith, machinist
125 J. W. Nagle, dining rm.
127 James W. Nagle
132 Issachar H. Williams
J. H. Williams
136 John McGowan
Mrs. C. M. Jacques
138 John J. Howley
133 Vacant store
— *Home st. ends.*
138½ G. Chamberland, hair-dresser
140 G. Chamberland
Charles A. Barker
Charles S. Lamkin
Edwin R. Banks
Willis H. Bell, grocer
140½
135 Dennis Daley
Odilon Morin
Michael F. Shea
142 John Rogers
Eugene Traffon
Frank P. Hunkins
Francis M. Young
Mrs. Hepsy A. Friend
144½ Vacant store
145 Cyrus F. Littlefield
148 Charles S. Howard
150 Chas. S. Howard, cigars, etc.
— *Federal st. crosses.*
156 Octavius A. Frye
Charles A. Lawrence
Riverside st. begins.
—
147 Goudy & Son, painters
147½ Vacant
149 Vacant shop
D. C. Smith
158 Thomas F. Lindsey
149½ Brackett Bros., wine dealers
J. E. Reynolds & Son, cider dealers
151 Same as No. 153
151½ Joseph P. Williams
George E. Solaris
Mrs. C. Andrews
F. A. E. Hamilton
153 F. A. E. Hamilton & Co., hardware, etc.
— *Pond st. ends.*
162 Warren O. Jones
Thomas Grady
155 Frank E. Berry, apothecary
162½ Freeman D. Sanford
164 B. Huntoon, fish
157 J. C. Fowler, mason
Olin C. Frost
159 Morgan Bros., bakers
J. G. Bodwell, cigars
166 Sam Lee, laundry
166½ Crescent Club
168 G. W. McNutt, hair-dresser
163 Samuel L. Call
170 J. B. Drago, fruit
172 G. H. Allen, box mfr.
172-A J. P. Eldridge, painter
172-B W. H. McCormack, carriage painter
165 } Crosby block
167C }
165 F. A. Crosby, harness maker

165A Thomas H. Thurlow
Walter P. Tuck
Miss G. A. Streams
George H. Hurd
165B Dudley & Cohoon, boots and shoes
165C Vacant store
165D William S. Ramsdell
Mrs. Carrie L. Haskell
Freeman J. Larkin
William E. Coffin, carpenter and builder
James I. Baxter
167 Vacant store
167A Advent Mission
167B Frank E. Berry
Joseph A. Standley
Charles A. Larkin
Mrs. Susan M. Gardner
167C E. R. Wilkins & Co., provisions
169 } Bev. Storage Ware-
171 } house
174 J. A. Lovett, groc. and prov.
174½ Mrs. G. Darling
173 Mrs. Rose McGovern
Stephen E. Rollins
176 R. C. Keddie
Wm. E. Messenger
178 W. E. Messinger, grocer
178A Minot Messenger, fish
— *W. Dane st. crosses.*
180 Vacant
180½ Vacant
179 John W. Cushing
182 Stephen O. Fish
Joseph A. Lovett
Albert E. Averill
183 A. H. Spiller
Thomas S. Flint
Creek st. begins.
—
185 Charles W. Greenlaw
Mrs. M. E. Burnham
187 } O. B. Burnham, hay
189 } and grain
188 Amos H. Churchill
N. Lewis Gould
190 Vacant
191 Mrs. Ellen N. Christie
Edmund P. Grant
192 Orrin B. Burnham
Mrs. T. B. Bettinson
193 Mrs. Anna Macks, groceries
194 John F. O'Brien
John W. Lane
195 John Glidden
— *Roundy st. crosses.*
— Washington hose house No. 1
196 David S. Holden
Mrs. M. A. Murch
198 Robert J. Scott
200 Mrs. Louisa M. Shattuck
Frank L. Vickary
202 Charles H. Shattuck
202½ Charles T. Tibbetts
204 Herbert W. Shattuck, grocer
— Washington school
206 Amos F. Place
208 Rantoul Market
210 Edwin M. Duncan
Dr. C. H. Phillips
— *Elliott st. crosses.*
213 G. F. Clogston, variety store
— *Chestnut st. ends.*

SIMON PURE LARD AT THE I. P. Harris Co.

A FULL LINE OF BICYCLE SUNDRIES **J. ELMER WOOD,** PERSONAL ATTENTION GIVEN TO FINE REPAIRING.
106 Rantoul St., Beverly.

524

STREETS AND HOUSEHOLDERS OF BEVERLY.

RANTOUL ST.—Contd.

Left Right
215 Young & Purinton, horseshoers
Wightman & Crowell, wheelwrights
217 A. W. Sawyer, carriage trimmer
219 H. W. Moore, carriage painter
J. H. Mains, carriage wood work
225 John O. Rust
Mrs. Annie C. Shaw
— *Summer st. ends.*
227 Seth Friend
231 Friend Bros., horseshoers
238 J. Perley Stone
George A. Spear
230 David A. Messer
Arthur W. Huckins
— *Myrtle st. ends.*
236 George W. Taylor
237 Joseph W. Preston
— *Lenox st. ends.*
238 A. J. Goodhue
240 Mrs. Emily R. Smith
Stephen O. Cree
241 Wm. I. Brentnall
Mrs. E. F. Roberts
244 Fred E. Southard
245 Nicholas Gangloff
John A. Blakeny
247 Austin E. Martin
James W. Patterson
Wm. E. Hall
254 Miss J. Laue, groceries

RIVER,

from 21 School to Federal

Left Right
4 George Hamilton
6 George Stevens
9 George W. Thomas
— J. J. Harrigan, wood yard
15 Horace A. Morgan
S. Henry Froton
19 Michael Kelleher
Sylvias J. Leighton
John A. Whalen
Mrs. Mary Colquhoun
— *Webber ave. begins.*
21 Michael P. Kirby
25 John A. Sellenger
27 Richard D. Harding
— Bev. G. & E. Co., power station
— *Pleasant st. ends.*
— Bev. G. & E. Co., gas works
— B. & M. R. R. station
56 John J. McMahon
58 Vacant factory
— Vacant, rear
— Private wharf
68 John McGowan & Co., morocco mfrs.
— W. E. Choate jr. & Co., taps, etc.
— J. F. Pope & Sons, wharf
82 J. F. Pope & Sons, lumber
— *Bridge st. begins.*
— J. F. Pope & Son, planing mill

RIVERSIDE,

from 156 Rantoul to Lawrence court

Left Right
1 Same as 158 Rantoul
3 D. C. Smith, ice dealer
— *Park st. crosses.*
9 Miss N. W. Osborne
11 Geo. A. Solaris
12 Charles F. Matthews

ROUNDY,

from 320 Cabot to 151 Park

Left Right
5 Mrs. Joseph E. Felch
Clarence L. Patten
7 Maurice Ryan
9 Vacant shop
12 Charles B. Hyam
E. Freeman Cook
E. F. Cook, painter, rear
11 Francis McKenney
14 Jacob Brower
Levi H. Hall
13 Miss M. J. Hale
14½ R. C. Bruhm, carriages
15 Mrs. Lydia C. Gwinn
Willard Cleaves
16 Edmund Hoogerzeil
George H. Rogers
17 John B. Larivee
18 P. H. Couhig
Nathan Johnson
20 Daniel F. Hyde
George A. Lyman
21 Mrs. Fannie M. Saville
— *Mechanic st. crosses.*
22 Mrs. Addie M. Whitney
Warren C. Haskell
23 Charles E. Lee
24 F. L. Gelinas
26 Pharus W. Jackson
— *Chase st. crosses.*
32 Charles P. White
William A. Drake
— *Rantoul st. crosses.*
38 Edward A. Clark
40 A. L. Southwick
41 Jacob Abbott
42 Lyman Waggott
43 Vacant
45 John F. Murphy
Charles W. Knight

SALEM,

from 6 Colon to Wenham lake

Left Right
— Salem reservoir
— *Dodge st. crosses.*
— Michael P. Dugan
— S. W. W. Pumping station

SARGENT AVENUE,

from Peabody ave.

Left Right
— *Clark ave. begins.*

SCHOOL,

from 50 Cabot to Porter

Left Right
1 Mrs. Bridget A. Gurrin
Wm. H. Starratt
3 Maguire & Herrick, stable
P. F. Calley, hackman
6 Luther A. Cahoon
— *Rantoul st. crosses.*

10 Hose 2 house
11 Leroy C. Temple
John W. Clayton
14 Hamden A. Falls
Nath'l L. Clark
13 Patrick Collins
James E. Woodbury
15 John F. Howard
J. F. Cunningham
16 Herbert H. Bray
Mrs. Mary F. Howes
Mrs. Lucy A. Ellis
— *Cox ct. ends.*
18 Charles H. Leach
Mrs. Rebecca Paul
19 J. J. O'Sullivan
Vacant store
Thomas N. Hart, rear
John H. McNeil, rear
E. M. Cahill, rear
19½ John Calley
20 Mrs. Mary S. Eldredge
— *B. & M. R. R. crossing.*
— *River st. begins.*
21 John Lynch
David F. Lynch
22 Miss Margaret Moriarty
— *Ellingwood ct. ends.*
24 Michael J. Rafferty
23 John H. Callahan
25 Heaphy Bros., grocers
Edward F. Heaphy
— *Wellman st. crosses.*
27 Timothy Davis
32 Barth'w Sullivan
31 J. J. Wittenhagen
John Minigan
34 James F. Fall
35 Miss B. O'Connell
38 John S. Welch
Sam'l L. Bernhardt
Herbert W. Cooke
37 Mrs. M. E. Coleman
F. L. Buzzell
James A. Greene
39 Frank O. Brown
William H. Welch

SCOTT,

from 590 Cabot

Left Right
7 Wm. G. Greer
8 Mrs. L. G. Roberts
9 Chas. F. Goodridge

SILVER COURT,

from 128 Water

Left Right
3 Geo. W. Kennison
Mrs. M. J. Kennison
4 Jesse W. Lewis
5 Charles D. Davis
N. A. Southwick
6 William F. McCabe
7 Clarence B. Morse
Charles G. Spear
8 John E. Kennison

SOMERSET AVENUE,

from opp. 113 Dodge

Left Right
— Augustus B. Carter
— Geo. N. Phippen
— S. A. Gwinn
— Geo. H. Tucker

SOUTH,

from opp. 35 Front to 7 Stone

Left Right
2 Mrs. C. Barry

PIANOS TO LET. \$2.00, \$3.00 and \$4.00 per month at LEFAVOUR'S, 182 ESSEX ST., SALEM.

Established **J. Elmer Wood**, BEVERLY, MASS.
 23 Years BICYCLES and SUNDRIES. 106 Rantoul St.

STREETS AND HOUSEHOLDERS OF BEVERLY.

525

SOUTH ST.—Continued.

Left Right
 3 Mrs. N. H. Rogers
 Charles H. Marshall
 — *Back st. ends.*
 6 J. Sidney Waldron
 8 Joseph F. Rock
 Antonio Silva
 Miss M. A. Silva, milliner
 10 Wm. H. Robinson

SOUTH HARDY,
 from 23 Fayette

Left Right
 3 Michael Cronin
 5 George B. Beck
 7 Mrs. Mary E. Campbell
 9 Thomas Mulholland

SPRING,

from 97 Colon to 168 Essex

Left Right
 8 E. F. Hinckley
 — — *B. & M. R. R. crosses.*
 — *Odell ave. ends.*

STANDLEY,

from Foster junc. Common to 481 Essex

Left Right
 1 Frederick S. Stanley
 — Centreville chapel
 38 George Osborne
 40 John Currier, shoe contractor
 52 Edward F. Roberts
 56 Albert T. Roberts
 57 Thomas F. Thompson
 70 Sylvester P. Butman
 74 Horace E. Elliott
 78 Charles Elliott
 82 Clarence W. Hobbs
 Milton H. Davis
 83 Mrs. Eliz. A. Morgan
 Geo. Wightman, jr.
 105 Jos. E. Wentworth
 John Butman
 116 Thomas F. Butman
 122 Mrs. Sarah M. Patch
 — *Groce st. begins.*
 — 139 George E. Cole

STONE,

from 45 Cabot to 20 Lothrop

Left Right
 5 Jacob H. Jacobs
 7 Thomas O. Gilliatt
 Charles E. Lamont
 — *South st. ends.*
 10 J. H. Macdonald
 — South School house
 14 Simon H. Dow
 Mrs. Eliz. A. Doyle
 18 Mrs. H. McAuley
 Mrs. B. Donohue
 19 Mrs. J. F. Johnson
 Wm. H. Parsons
 William S. Fraser
 20 Vacant
 22 Chas. H. Powers
 24 Jas. J. Fitzgibbons
 Charles W. Rainville
 — *Bartlett st. crosses.*
 29 Joseph E. Watts
 31 Mrs. Margt. V. Reed
 Horace M. Pepper
 31½ Alvin D. Jewett
 33 Edward F. Butler

33 Charles H. Bailey
 35 Milton F. Larcom
 34 Arthur J. Boswell
 36 Vacant store
 37 Mrs. P. C. Haskell
 Roy M. Haskell
 John J. Harrigan
 38 Fred'k. W. Boswell
 39 Carl W. Foster
 Mrs. J. Doane, rear
 Mrs. C. M. Stevens
 Frederick A. Cressy
 40 William J. Starr
 48 John A. Stone
 Franklin Brown
 50 Mrs. M. A. Maxner

SUMMER,

from 356 Cabot to 325 Rantoul

Left Right
 5 Elbridge C. Sawyer
 6 J. Clifford Dodge
 7 Ezra Standley
 8 Charles H. Poland
 Leon H. Powers
 9 F. Herbert Whitaker
 Mrs. A. B. Williams
 Levi K. Goodhue
 Frank K. Goodhue
 Mrs. E. W. Jones
 10 R. Leighton Andrews
 Charles H. Butman
 George W. Preston
 12 Otis Burnham
 14 Joseph W. Obear
 15 Alfred G. Munsey
 William E. Bailey
 — *Chase st. ends.*
 18 Samuel R. Dexter

SUMMIT AVENUE,

from 16½ Cabot to 22 Cox court

Left Right
 3 Mrs. Catherine Foley
 Francis X. Dooling
 14 Mrs. Ellen O'Connor
 Joseph R. C. Shaw
 Harvey D. Kizer
 20 Thomas F. Dugan
 22 Vacant

SUNNY CREST AVENUE,

from 102 Bridge

Left Right
 — William Thompson
 — Edward S. Webber

SWAN AVENUE,

from 417 Cabot

Left Right
 7 Arthur A. Diggins
 9 J. Frank Clark
 12 Vacant
 13 Wilson S. Cann
 George C. Tingley
 14 Wm. H. Morgan
 20 John A. Wightman
 21 Ebenezer Ames
 22 Mrs. A. Gauthier
 Wm. B. Crowell, jr.
 23 Richard T. Gray
 Clarence H. Ayers
 24 Nathan S. M. Gage
 Charles W. Merrill

THISSELL,

from Hale to Hale n. Pride's station

Left Right

— Jonathan F. Ober
 C. L. Peirson, s. r.
 — Vacant
 — Andrew N. Haskell
 — *B. & M. R. R. crosses.*
 — Aug. P. Loring
 — Samuel A. Fogg
 — *Common st. begins.*
 — George Dexter, s. r.
 — Mrs. Helen Curtis, s. r.
 — *B. & M. R. R. crosses.*
 — Pride's Crossing P. O.

THORNDIKE,

from 177 Cabot to 74 Lothrop

Left Right

3 James A. Marsters
 8 Mrs. S. C. Kilham
 7 Albert Smith
 Misses Smith
 10 Sidney W. Winslow
 — *Endicot st. begins.*
 12 Mrs. C. P. Studley
 Miss K. W. Studley, kindergarten
 11 Samuel J. Foster
 13 C. I. Brown, garter mfr.
 16 Israel T. Webber
 — *Brown st. crosses.*
 18 Mrs. L. J. Dennet
 Mrs. E. B. Spalding
 20 Mrs. Emma E. Driver
 22 Mrs. M. L. Flanders
 24 Mrs. S. Whitmarsh
 21 Armory Co. E. 8th Regt.
 23 George E. Morgan
 Clarence E. Morgan
 27 A. MacAuley
 Mrs. N. A. Haskell
 — *Lovett st. crosses.*
 32 L. L. Woodberry
 Abbott E. Alford
 35 Mrs. E. G. Fraser
 37 F. D. Fraser
 39 Charles F. Symonds
 Miss M. E. Tuck
 Carl E. Klink

TRASK,

from byd. 688 Cabot to 790 Cabot

Left Right

7 William H. Rose
 Charles Cox
 27 George A. Bagley
 65 Edwin W. Hilton
 Adna J. Swift

TREMONT,

from 602 Cabot to Ellsworth ave.

Left Right

5 Charles A. Preston, express
 7 L. W. Chatto

TUCK'S POINT,

foot of Water

TUFTS' COURT,

from Elliott n. Bass river

Left Right

1 Vacant
 3 John T. Hayes
 Novelty Photo Co.

UNION,

from 55 Cabot to 29 Bartlett

Left Right

5 Eli Bray

LINCOLN SPRING WATER AT THE **I. P. HARRIS CO.**

J. ELMER WOOD, BICYCLE REPAIRING A SPECIALTY, 106 Rantoul St., BEVERLY.

526

STREETS AND HOUSEHOLDERS OF BEVERLY.

UNION ST.—Continued.

Left Right
 7 Wm. A. Spaulding
 D. A. Beauvais
 9 H. L. Gregware
 Joseph Gregware
 10 Thomas Andrews
 Reuben F. Sawyer
 12 James Maguire
 J. McP. Morrison
 11 Mrs. Annie Frewen
 John E. Irving
 14 Mrs. F. M. Smith
 15 Charles N. King
 A. O. Woodbury
 16 Stephen T. Larkin
 Mrs. L. H. Millett
 17 A. M. Ober, mason
 Mrs. C. A. Rice
 20 Joseph Varina
 19 B. Rowe, painter
 J. Varina, shoe repairer
 23 Alonzo Hoogerzeil
 24 Walter G. Bezanson
 Bennett Rowe

VALLEY,

from south of Hale to Hart opp. Haskell

Left Right
 — J. D. Hooper, carpenter
 — Winthrop F. Low
 — I. T. Eldredge
 — A. J. Gallagher
 — Mrs. S. C. Dexter, s. r.
 — Eben Day
 — D. W. Hardy
 — Hale st. crosses.
 — Edward H. Ober
 — R. E. Robbins, jr.
 — Mrs. H. W. Elliott
 — Rev. C. S. Hutchinson
 — Hemlock st. begins.
 — Mrs. J. M. Dexter, s. r.

VERNON,

from 145 Essex to Pearl

VESTRY,

from 142 Cabot to and beyond Vestry ct.

Left Right
 11 George E. Haskell
 13 W. R. Hammond & Co.
 blacksmiths
 15 Mrs. Sarah F. Avery
 Walter J. Smith
 17 Mrs. Jennie E. Fox
 William R. Tucker
 Elm st. ends.
 — Same as 2 Elm
 20 Edwin T. Lee
 Mrs. Mary A. Doty
 — Vestry ct. begins.
 22 Mrs. Helen M. Dodge
 25 Charles H. Ham
 Joseph Burnham
 27 Mrs. Eliza S. Smith
 29 James R. Richards
 31 Winthrop E. Perry
 Howard R. Lefavour

VESTRY COURT,

from 23 Vestry

Left Right
 2 Mrs. S. Vanacore
 4 Ernest L. R. Colson

VINE COURT,

from Oak opp. depot

Left Right
 — W. H. Larcom, stable
 — M. J. Murphy, horse
 shoer
 — C. Duncan Metcalfe
 James Fanning
 James Gillis
 Donald MacKenzie
 — Arthur A. Woodbury
 Willard B. Publicover
 — Patrick J. Mitchell
 Joseph F. Haskell
 — Calvin L. Williams
 — Nathaniel P. Allen

WALLIS,

from 194 Cabot to 37 Park

Left Right
 1 J. Augustus Smith
 5 Mrs. Etta Jacobs
 Mrs. Eliza A. Wallis
 7 John W. Heenan
 B. T. McDonough
 John S. Ingersoll
 13 George W. Brown
 15 Horace B. Standley
 Mrs. Clara Kelsey
 19 John H. Preston
 Albert A. Hartwell
 23 Edmund Giles
 25 Noland E. Giles
 George J. Macdonald
 26 Edmund G. Josephs
 Mrs. H. W. Floyd
 27 Chas. H. Dodge, milk
 29 A. A. O'Connell
 Mrs. Mary Couhig
 30 Mrs. M. E. Lovett
 31 Orrin M. Ellison
 Charles H. Dean
 32 Albert E. Barnes
 35 Mrs. Mary J. Chisholm
 Arthur M. Clough
 36 Harry M. Smith
 Weston R. Hart
 37 Mrs. Agnes Winford
 Joseph K. Whiteley
 39 Thomas H. Cook
 Miss M. C. Stickney
 43 Justin C. Moulton
 42 Miss M. M. Mateer
 44 Thomas E. Madden
 Benj. F. Swasey
 45 Amos Homans
 46 Mrs. Jerusha Mayo
 John A. Locke
 — Rantoul st. crosses.

WALNUT AVENUE,

from Brimble ave. n. Budleigh ave. to Laurel

Left Right
 6 Joseph H. Danforth
 8 Charles L. Trefry
 10 Frank A. Aldrich
 12 George T. Tyner
 14 Alexander White
 16 Edward F. Danforth
 E. F. Danforth & Son,
 contractors
 15 Angus Gillis

WARREN AVENUE,

from 28 Cabot

WASHINGTON,

from 149 Cabot to the sea

Left Right

3 Vacant
 4 Marshall & Moulton Ex-
 press Co.
 5 Vacant store
 7 American Express Co.
 Mrs. Amy L. Boyden
 6 George I. South
 Mrs. B. R. Riddle
 Mrs. M. H. Grason, rear
 8 Miss E. D. Howe
 18 Mrs. H. A. Lanphear
 H. O. Woodbury
 15 George H. Carter
 Dr. A. S. Dolloff
 12 Mrs. C. G. Whitney
 14 Mrs. E. S. Beckford
 Mrs. H. G. Ryder
 19 John Girdler
 John H. Girdler
 16 Issachar Lefavour
 Albert G. Remmonds
 I. Lefavour & Son, in-
 surance
 — Brown st. begins.
 23 Mrs. N. L. Odell
 — Washington st. Cong.
 church
 25 Mrs. S. A. Towne
 William C. Hill
 22 Mrs. Ellen Corkery
 24 John B. Hill
 J. Austin Furfey
 29 Edgar J. Robinson
 E. Herbert Bray
 31 Miss Lydia Stone
 33 George P. Brown
 Wm. R. Driver, s. r.
 — Lovett st. crosses.
 35 Mrs. R. Y. Higgins
 Mrs. S. D. Kinsman
 32 Arthur A. Forness
 Moses B. Kaven
 37 Israel W. Foster
 34 John L. Morse
 36 Mrs. R. D. Wilson
 John Wilson
 39 Mrs. Kate L. Wells
 Ozro M. Field
 41 Charles L. Dodge
 Miss S. M. Dike
 Miss Caroline Ober
 43 Samuel S. Cross
 Charles O. Frost
 42 Vacant
 — Lothrop st. crosses.

WATCH-HILL,

from 19 Briscoe

Left Right
 1 Jos. A. Woodward
 George E. Rowe

WATER,

from 21 Cabot to the sea

Left Right
 7 Sprague, Breed & Brown
 Co., coal
 9 Joseph Russell
 Patrick J. Hayes
 15 The Pickett Coal Co.
 — Pickett Coal Co. wharf
 18 Same as 1 Front
 20 Storage
 26 J. H. Macdonald, black-
 smith
 30 Wm. Benjamin, wheel-
 wright
 Marshall & Newhall,
 blacksmiths

STECK PIANOS, at LEFAVOUR'S,
182 Essex Street, SALEM

For a **GOOD BICYCLE** go to **J. ELMER WOOD,**
106 Rantoul St., BEVERLY, MASS.

STREETS AND HOUSEHOLDERS OF BEVERLY.

527

WATER ST.—Continued.

Left Right
32 John J. O'Brien
Mrs. I. G. Kittredge
38 John G. Foss, lunch room
Wm. H. Kennedy
George A. Fairfield
David Campbell
39 } Foster's wharf
41 }
43 G. B. Foster, ship chandler
45 L. G. Philinte, sailmaker
42 William Tobin
Jeremiah O'Donnell
Andrew Currier
46 F. J. McAdams & Co., junk
47 Salem Water Works wharf
52 Richard Cunningham
53 Bezaunson Bros. yacht builders
54 Gabriel Macdonald
George R. Laird
Dennis Canty
56 Wm. J. Casey, hairdresser
Dennis Corkery
Albert Hoogerzell
William F. McLane
60 Mass. Yacht Yard
62 Storage
50 Central wharf
78 John Girdler, coal
80 J. T. Guinivan, horse shoer
81 Girdler's wharf
Wm. W. Meservey
85 Pickett Coal Co.'s whf.
Wm. F. McCabe, carpenter
— Bartlett st. ends.
— Lathrop st. begins.
107 Kilham's wharf
Wm. Stopford & Co., whol. fish, rear
O. F. Kilham, ship chandler, rear
112 Vacant store
115 Mrs. O. McGrath
E. McManus, rear
Okahahwis Club, rear
116 George H. Cresoe
Israel W. Grimes
119 Daniel B. McGrath
123 J. W. Lewis, grocer
122 Charles F. Smith
Albert W. Fielder
— Maple ave. begins.
125 John F. Standley
127 Ebenezer Trask
William Frye
126 George S. Seeley
128 Mrs. Julia Murphy
Frank Grimes
Frederick Grimes
— Silver ct. begins.
120 Dennis McGrath
Henry Merimen
Benj. F. Beals
132 James T. Knox
133 T. Hackett, teaming
135 Charles G. Waitt
WEBBER AVENUE,
from opp. 19 River to Porter
Left Right
9 George H. Leonard

Henry S. Pike
— Marshall court.
12 Cornelius Sullivan
15 John H. Nash
Frank P. Wentworth, r.
Henry W. Downing, r.
17 John Geary
— Wellman st. ends.
20 Frank L. Morse
James Carboni
22 Richard S. Heaphy
WEBSTER AVENUE,
from Haskell to Greenwood ave.
n. Hart
WELLMAN,
from opp. 4 Congress to Webber ave.
Left Right
2 T. P. Conway, stable
6 Daniel Fitzgerald
Timothy Hayes
9 Edmund B. Deering
Patrick J. Lynch
10 William A. Lynch
11 Willis C. Dutra
Mrs. Marg't Ryan
13 Robert Downey
16 J. S. Stensrud
— Linden ave. begins.
17 John Field
25 Timothy F. Tierney
Charles H. Dugan
27 William McCann
27-A Mrs. Mary Hickey
Daniel Leahy
Mrs. E. McComisky
Michael J. McInnis
Mrs. Ellen Brown
Frank Buote
John J. Murphy
Michael J. Hurley
28 Mrs. Mary Kelley
Michael Shea
29 P. F. McGovern
Mrs. Mary Quinn
Frederick W. Miller
Jeremiah Minigan
Mrs. L. Herlihy
Mrs. C. Fitzgerald
30 Vacant
34 — School st. crosses.
36 Patrick Bresnahan
Isaac Brown
37 Francis Harwood
39 J. N. McPherson
WEST,
from Hale n. Everett to Hale
byd. R. R. crossing
Left Right
2 Public Library
4 } Engine House
6 }
3 A. O. Marshall, apoth.
5 Marshall hall
7 E. R. Hodgkins, painter
L. Walsh, bicycles
8 A. N. Blake, prov.
10 9 A. M. Marshall, horse-shoer
11 P. F. Gaudreau, hairdresser
12 Vacant
14 Miss E. F. McGloin, dry goods
16 Neighbors' Hall
15 George T. Larcom
18 Vacant

18½ George H. Waters
F. H. Pierce
20 Pierce & Pierce, plumb-ers
19 Andrew Standley
Marshall T. Larcom
21 Elmer Standley
R. Robertson, plumber
Standley, carpenter
22 London Harness store
24 Wyatt's Market
26 Mrs. L. T. B. Wyatt
26½ F. I. Lamasney
25 Edmund L. Knowlton
Howard E. Morgan
John Fay
30 Albert H. Poole
John H. Woodberry
— Oak st. begins.
— B. & M. R. R. crosses.
— Mrs. F. Haven, s. r.
— Vacant, s. r.
— E. B. Haven, s. r.
— R. S. Rantoul, s. r.
— A. C. Wheelwright, s. r.
— Vacant, s. r.
— Henry Whitman, s. r.
— Miss E. W. Perkins, s. r.
— F. W. Perkins, s. r.
— Mrs. E. A. Boardman, s. r.
— S. V. R. Thayer, s. r.
— Beach st. ends.
— C. H. Tweed, s. r.
— West Beach.
— T. W. Hannable, boats to let
— Mrs. Henry Lee, s. r.
— B. & M. R. R. crosses.
WEST DANE,
from 296 Cabot to 127 Park
Left Right
7 Halsey D. Standley
8 Union Stable
9 George H. Pickett
Calvin B. Dodge
10 Francis P. Larrabee
11 J. Shenton Boyd
12 Wm. H. Woodberry
14 W. H. Mowett
Mrs. H. E. Henderson
13 Alwood E. Edwards
Charles A. Page.
— Mulberry st. ends.
15 Mrs. C. N. Davis
John A. Davis
Charles F. Packer
19 Arthur E. Bragdon
J. M. Collins
— Mechanic st. begins.
22 Geo. W. Moulton
George W. Lord
21 Arthur P. Adams
H. S. Raynard
George T. Perkins
Frederick R. Wilson
W. F. Josephs
25 Miss L. Turney
28 Horton B. Gwinn
27 Emil Neilson
30 Mrs. H. E. Schencks
Walter F. Bowden
32 Ernest Rice
George P. Choate
— Chase st. crosses.
36 Chas. E. Messenger
38 Arthur Roberts
O. M. Shorey
40 Vacant
35 George A. Wood

The Famous Nu-to-da Coffee AT THE I. P. HARRIS CO.

J. Elmer Wood, Repairs all kinds of Fire Arms.
 106 Rantoul St., BEVERLY. Reboring barrels, polishing, browning.

528

STREETS AND HOUSEHOLDERS OF BEVERLY.

WEST DANE ST.—Contd.

Left Right
 — *Rantoul st. crosses.*
 37 Mrs. Mary Smith

WHITNEY AVENUE,
 from Odell ave. to Baker ave.

WILLOW,
 from 109 Lovett to Lothrop near
 Hale

Left Right
 4 Joseph Goodwin
 6 Albert B. Donovan
 8 Vacant
 7 Arthur Ashworth
 W. John Parks
 10 J. White, carpenter
 9 George A. Foss

WILSON,
 from 75 Enon to E. & M. R. R.
 Left Right
 6 Chas. H. Critchett

WILSON AVENUE,
 from 33 Lothrop to the sea
 Left Right
 2 George Trask
 Mrs. M. E. Brown

WINTER,

from 273 Cabot to 28 Essex

Left Right
 4 William W. Grant
 6 Mrs. E. H. Woodberry
 7 William F. Works
 Mrs. A. Connolly
 10 James L. Williams
 Miss C. Clement
 12 Herbert H. Wallace
 Benj. P. Simmons
 11 Mrs. Ella L. Pierce

WINTHROP AVENUE,

from 22 Bridge to Crescent ave.

Left Right
 1 Walter F. Howard
 5 C. W. Porter
 7 Herbert A. Lyman
 Jeremiah Putnam
 George C. Choate
 8 John W. Hanson
 W. J. Richardson
 10 William L. Wood
 13 Mrs. J. W. Porter
 Leslie E. Durling
 15 Rial Side Stock Farm
 17 Frank A. Morgan
 21 A. Porter
 S. E. Porter, milk
 Harry Stephenson

— *Harris st. begins.*
 33 Wm. J. Johnson

WITCH LANE,

from Hale n. Prince to Common

Left Right
 — Mrs. C. L. Shaw, s. r.
 Dr. J. C. Warren, s. r.

WOODBERRY,

from 141 Hale to the sea

Left Right
 4 O. L. Perkins, potato-
 chips
 1 John E. Woodberry
 5 J. F. Woodbury
 J. F. Woodbury, horse-
 shoer, rear
 10 Robert Richardson
 9 Mrs. Mary Fisher
 11 Hervey E. Patch
 John M. Preston
 16 John McBurney
 13 Levi Cole
 21 Benj. F. Chanel
 23 Frank W. Lee
 25 Wm. Williamson
 27 William Steele
 — *Ober st. crosses.*
 — Wm. H. Lucas, s. r.
 — A. Shuman, s. r.

McPhail Pianos, at **LEFAVOUR'S,**
 182 Essex Street, SALEM

BEVERLY FIRE ALARM.

Location of Signal Boxes.

- 6. Bridge street opp. Union Chapel
- 7. Deaf Mute school house
- 9. Bridge cor. Cressy
- 13. Lothrop cor. Stone
- 14. May cor. Lovett
- 15. Ocean cor. Lovett
- 17. Chase cor. Judson
- 18. Cabot cor. Railroad ave.
- 19. River cor. Bridge
- 24. Cabot cor. Bow
- 25. Cabot cor. Knowlton
- 27. Charnock cor. Essex
- 31. Enon opp. R. R. station
- 32. Kittredge's Crossing
- 34. Cabot opp. Charnock
- 35. Rantoul cor. Elliott
- 36. Cabot cor. Summer
- 37. Cabot at Gloucester crossing
- 38. North Beverly meeting house
- 39. Cabot opp. Dodge, No. Beverly
- 41. Common cor. Standley
- 42. Essex cor. Cedar
- 43. Essex cor. Cole
- 44. Woodbury cor. Ober
- 45. Essex cor. Standley
- 46. Lothrop cor. Hale
- 47. Hale cor. Corning
- 48. Hale cor. Boyles, Chapman's Corner
- 49. Head of Prince street

- 51. Pride's Crossing depot
- 52. West cor. Hale
- 53. Haskell cor. Hart
- 54. Hart near Jesse Pierce's
- 55. Hart st at Luke ave.
- 56. Hart cor. Hale
- 57. Engine House, West st, B. F.
- 58. Hale st. Cotting's stable
- 123. Rantoul st. Depot sq.
- 124. Carter's Oiled Clothing factory
- 125. Bow cor. Park
- 126. Association factories, Rantoul st.
- 127. Rantoul cor. Federal
- 132. Almshouse
- 133. School cor. Wellman
- 134. Essex Bridge
- 136. Cabot cor. Davis

One blast will be given at 11.45 A. M. test signal.
Two blasts signify "Fire is out."
Two blasts repeated at 7.15 A. M. no High school.
Two blasts repeated at 8.15 A. M. and 12.45 P. M.
no school.
Two blasts repeated at 11.15 A. M. one session
of schools.
Three blasts, calls for more hose.
Four blasts, calls for second steamer.
Three blasts repeated, fire out of town
Box No. repeated, calls entire department.

BUILDINGS, HALLS, PARKS, PLACES, ETC.

- Almshouse**, 18 Cedar n. Essex
- Appleton Block** (apartment), 15 Lovett
- Armory** (Bev. Light Inf.), 21 Thorn-dike
- Association Factories**, 53 to 61 Rantoul
- Atlantic Block**, 137 to 143 Cabot
- Bank Building**, 177 Cabot c. Thorn-dike
- Bell's Block**, 85 and 89 Cabot
- Bell's Hall**, 87 Cabot
- Beverly Historical Society Building**, 2 Central
- Beverly Hospital**, 14 Central
- Beverly Rifle Range**, off Dodge byd. No. Beverly R. R. station
- Burgess Point**, off Ober n. Neptune
- Burnham Building**, 129 to 131 Cabot
- Butman Block**, 255 to 259 Cabot
- City Hall**, 191 Cabot
- Clark's Opera House**, 3 Hale
- Collier (Perry) Block**, 88 1-2 to 98 Cabot
- Commercial Block**, 118 to 128 Cabot
- Commercial Hall**, 122 Cabot
- Crosby's Block**, 48 Pond and 165 to 167C Rantoul
- Endicott Building**, 151 to 155 Cabot

- Good Templar's Hall**, 148 Cabot
- Grand Army Halls**, 254 1-2 Cabot; also Hale c. West, B. F.
- Griffin Block**, 91 to 95 1-2 Cabot
- Hospital Point**, end Bay View ave.
- Knights of Columbus Hall**, 122 Cabot
- Knights of the Golden Eagle Hall**, 129 Cabot
- Knights of Malta Hall**, 141 Cabot
- Larrabee Building**, 241 to 247 Cabot
- Lefavour Block**, 130 to 142 Cabot
- Lookout Rocks**, off Colon opp. Spring
- Lunt Block**, 214 and 216 Cabot
- Marshall Hall**, 5 West, B. F.
- Marston and Sturtevant's Block**, Cabot c. Pond
- Masonic Block**, 145 to 149 Cabot
- Masonic Hall**, 147 Cabot
- Mingo Beach**, Hale byd. Witch lane
- Montserrat Highlands**, off 76 Colon
- Montserrat Park**, junc. Essex and Colon sts. and Brimble ave.
- Murphy Buildings**, 1 Park and Pleasant opp. Park
- Neighbors' Hall**, 16 West, B. F.
- O'Brien Blocks**, Hale opp. West; also 8 to 16 West
- Odd Fellows' Block**, 188 to 194 Cabot c. Broadway

MOXIE AT THE I. P. HARRIS CO.

High Gloss or Domestic Finish at the **Beverly Steam Laundry**
SATISFACTION GUARANTEED.

530

DIRECTORY OF BEVERLY.

Old Ladies' Home, 12 Lovett
Paradise Corner, junc. Boyles, Foster and Cowles sts.
Peabody Building, 154 and 156 Cabot
Pilgrim Hall, 129 Cabot
Pingree Block, 100 to 102-A Cabot
Police Station, r. of City Hall; and Hale n. Everett
Prince Block, 275 to 277 1-2 Cabot
Rogers Building, 218 to 226 Cabot

Rogers Hall, 222 Cabot
Salvation Army Hall, 2 Essex
Soldiers' Monument, Monument sq.
Southwick's Block, 199 to 207 Cabot
Stopford Block, 7 to 11 Railroad ave.
Times Building, 32 to 36 Railroad ave.
Union Hall, 2 Essex
Y. M. C. A. Hall, 216 Cabot

CAPEN PIANOS, at Lefavour's Music Store,
182 Essex Street, SALEM

CARL E. KLINK, KLINK'S FAMOUS VIENNA ROLLS,
139 CABOT STREET, - BEVERLY.

BEVERLY DIRECTORY.

ABBREVIATIONS.—Ave., avenue; b. or bds., boards; B., Boston; B. F., Beverly Farms; B. F. D., Beverly fire department; Bev., Beverly; Bev. E. & M. Co., Beverly Engine & Machine Co.; Bev. G. & E. Co., Beverly Gas & Electric Co.; blk., block; bldg., building; c. or cor., corner; ct., court; E. B., East Boston; h., house; L., Lynn; n., near; opp., opposite; pl., place; P. C., Pride's Crossing; r., rear; rms., rooms; S., Salem; s. r., summer resident; st., street; U. S. M. Co., United Shoe Machinery Co.; whf., wharf.

REMOVALS AND DEATHS.—The names of persons removed from the city within two years, so far as known, and the names of citizens who have died during the same period, have been inserted herein for information of the public.

- ABBOTT BLANCHE E. MISS, bookkeeper, 59 Park, b. 49 Essex
Charles H. rem. to Rockport
Eliza, widow of Benjamin, b. 688 Cabot [h. 90 Hale
Elizabeth O., widow of Stephen W. Elmer E. shoelaster, h. 21 Judson
Everett F. shoemaker, b. 41 Roundy
George P. engineer, 70 Park, h. 3 Burton ave. [West
Gordon (Boston), s. r. off Hale byd.
Jacob, stockfitter, h. 41 Roundy
James P. farmer, h. 176 Dodge
John W. shoemaker, h. 65 Hale
Nicholas M. foreman, 172 Rantoul, h. 45 Pond
Raymond S. b. 45 Pond
Roger S. civil engineer's asst. B. & M. R. R. h. 107 Elliott [h. 331 do.
Samuel L., shoe repairer, 258 Cabot,
Samuel L. jr. shoelaster, h. 44 Colon
Stephen A. h. 49 Essex
Aborn Edward H. shoelaster, h. 26 Cabot
Nancy A. widow of Joseph H. h. 26 Cabot [28 Pleasant
Adams Arthur F. stenographer (B.), h. Arthur P. clergyman and publisher "Spirit of the Word," 21 West Dane, h. do.
Arthur S. coachman, h. 11 Central
Charles W. b. 21 W. Dane
Charles W. (Woodward & Adams), 250 Cabot, h. at Salem
Elsie J. widow of Augustus, h. 8 Odell ave. [12 Highland ave.
Fred H. tanner, end Bass River, rms.
Henrietta S. widow of Aaron L. deceased
Henry E. boxmaker, h. 14 Odell ave.
Joseph G. sole layer, h. 35 Chase
Leon A. foreman, 147 Cabot, b. 23 Bow
Lucy S. Miss, h. 20 Central
Adam Stephen S. foreman, 38 Cabot, h. at Swampscott
Advent Mission, 167A Rantoul [tral ct.
Affonco Leo J. shoemaker, b. 11 Cen-
Ahearn Edward, laborer, b. Essex at Wenham line [Boyles
Ahlborn Henry C. (Boston), s. r. 10
Akerley Harriet, widow of Winthrop. rem. to Liverpool, Eng.
Albert Bernard, junk dealer, r. 61 Park, h. 61 do.
Harry, junk dealer, 67 Park, h. do.
Aldrich Charles E. shoemaker, h. 23 Fayette [Fayette, h. do.
Fannie E. Mrs. boarding house, 23
Frank A. carriage maker and re-
pairer, 84 Dodge, h. 10 Walnut
ave.
Alexander Charles F. rem. to Lynn
Frederick R. rem. to Wenham
Alexsandrovich Jules D. hairdresser, b. 42 Chase [Thorndike
Alford Abbott E. draughtsman, h. 32
Allard Ellen R. widow of Alonzo, h. 140 Park [s. r. Hale c. Pickett's ct.
Allen Alexander (Everett), coachman,
Archer I. printer, b. 19 Essex
Archibald K. shoe nailer, h. 18 Prospect [Bridge
Arthur C. clerk, 309 Cabot, b. 134
A. Florence Miss, bookkeeper (B.), rms. 11 Highland ave.
Charles E. printer, b. 107 Lovett
Charles R. shoemaker, b. 9 Pond
Charlotte G. widow of Simeon, died April 25, 1901
Chester C. shoemaker, b. 18 Prospect
Edward P. clerk, h. 11 Pond
Ezra F. shoecutter, h. 107 Lovett
Frank C. oiled clothing maker, b. 21 Judson
Frank H. rem. to Worcester [ct.
Fred B. painter, b. Hale c. Pickett's

We Roast Coffee Every Day at the I. P. HARRIS CO.

BEVERLY STEAM LAUNDRY

No. 1 Rantoul Street. Goods called for in Beverly, Salem, Peabody and Danvers FREE OF CHARGE.

532

ALLEN.

[Beverly.]

ANTHONY.

Allen George F. (George F. Allen & Co. 105 Summer, B.), b. 76 Cabot
George F. provisions, h. 134 Bridge
George H. wood and paper box manufacturer, 172 Rantoul, h. at Lynn
George O. shoe buffer, b. 18 Prospect
George R. carpenter, h. 307 Cabot
George W. h. 9 Pond [h. 236 do.
Gilbert (Wallis & Allen), 234 Hale,
Harriett, widow of J. Perry, shoe worker, b. 2 Edwards st. ct.
Helen A. Miss, bookkeeper, b. 17 Ocean [Odell ave.
Helen T. Miss, shoe trimmer, b. 15 Hervey, shoe laster, h. 405 Essex
Irving W. (The Allen Job Print), 58 and 60 Railroad ave. h. 22 Essex
James, edge trimmer, h. 301 Cabot Job Print (The), Irving W. Allen, propr. book and job printing, 58 and 60 Railroad ave.
Lemuel, carpenter, h. 105 Hale
Lois, widow of Thomas, b. 7 Judson
Martha F. Miss, rem. to Boston
Mary A. Mrs. stamping and millinery, 301 Cabot, h. do. [Lynn
Milo L. manager, 172 Rantoul, h. at Nathaniel P. h. end Vine ct.
Percy E. farm hand, b. 405 Essex
Ralph P. bookkeeper, b. 107 Lovett
Rebecca W. widow of John W. h. 52 Lothrop
Robert, stock fitter, b. 65 Cabot
Samuel E. painter, b. 34 1-2 Bartlett
Sara O. Miss, teacher, Hardie school, b. 17 Ocean
Simeon, engineer, Beverly Fire Dept. h. 17 Ocean
William T. machinist, rms. 26 Broadway
Alley Hiram F. photographer (S.), h. 12 Highland ave. [ave.
Allis John H. jr. (Salem), s. r. 4 Marsh
Almshouse, 18 Cedar
Amazeen Ada A. Mrs. boarding house, 18 Fayette, h. do.
Andrew W. painter, h. 18 Fayette
American Express Co. 7 Washington
American Ice Co. Enon at Wenham Lake
Ames Ebenezer, cooper, h. 21 Swan ave.
Oliver (No. Easton), s. r. Hale n. Mingo beach
Rebecca C. widow of Frederick L. (Boston), s. r. Hale opp. Witch lane
Amirault Louis R. carpenter, h. 5 Elm
Amory Arthur (Boston), s. r. Grove n. Beach [Neptune
Francis I. (Boston), s. r. off Hale n.

Amory Harcourt (Boston), s. r. Hale n. Mingo Beach
M. Louisa, widow of Charles (Boston) s. r. Hale opp. Thissell
Anderson August, rem. to Salem
John A, rem. to Salem
Mary V. Miss, b. 39 Central
Andren Alban, solicitor of patents (48 Congress, B.), h. 53 Lothrop
Helen T. Miss, b. 53 Lothrop
Karl A. mechanical engineer (B.), b. 53 Lothrop
Thekla Miss, b. 53 Lothrop [son
Andrews Amos, shoe worker, h. 23 Jud-
Arthur, produce dealer, h. 396 Cabot
Augustus, h. 30 Federal
Benjamin, h. 52 Front [Cabot
Benjamin L. trav. salesman, h. 383
Bessie W. Miss, b. 6 Budleigh ave.
Blanche A. Miss, rem. to Melrose
Calvin, shoemaker, h. 34 Chase
Catherine, widow of Prince A. h. 151 1-2 Rantoul
Charles A. laborer, b. 46 Pond
Charles H. butcher, h. 82 Cabot
C. May Miss, b. 30 Federal
Ella, widow of Richard H. h. 9 Maple ave. [son
Frank, foreman, 70 Park, h. 18 Jud-
Frank A. bottom finisher, h. 18 But-
man
Frank C. Mrs. h. 31 Bow
George C. shoe laster, h. 11 Chestnut
George R. shoemaker, b. 458 Essex
James M. janitor, Prospect Hill school, h. 357 Cabot
James W. clerk, 167c Rantoul, b. 357 1-2 Cabot
Joseph F. farmer, h. 82 Dodge
Lillian M. Miss, b. 30 Federal
Mary R. Miss, died April 23, 1900
Neil M. machinist, h. 25 Charnock
Obed, shoemaker, h. 152 Park
Randall, fireman Salem Pumping station, h. 6 Budleigh ave.
R. Leighton, shoecutter, h. 9 Home
Samuel J. died March 14, 1900
Sarah J. Mrs. nurse, h. 152 Park
Solomon C. shoecutter, h. 25 Char-
nock
Stewart M. (Hutchinson Andrews & Co. 37 Temple pl. B.), b. 82 Cabot
Thomas, shoemaker, h. 10 Union
William M. car carpenter, h. 608 Cabot [Woodberry, b. do.
Anglem May A. Miss, bookkeeper, 4
Annable Nathaniel U. sole leather cut-
ter, b. 230 Rantoul
Anthony George D. store keeper (B. & M. R. R. Salem), h. 105 Elliott

PIANO TUNING. Lefavour's Music Store, 182 Essex St., SALEM.

ALL WORK FIRST-CLASS.

CARL E. KLINK, Ice Cream, Sherbets and 139 CABOT ST.,
Frozen Pudding ^{Delivered} Free BEVERLY.

ANTHONY.

[Beverly.]

BAKER.

533

Anthony Silas R. (Boston), s. r. off Hale opp. Beach
 Appleton Carrie A. Miss, b. 308 Essex
 Clara A. Miss, b. 7 Home
 Daniel, farmer, b. 308 Essex [h. do.
 Edwin H. market gardener, 35 Hull,
 Emeline A. Miss, h. 38 Dane
 Frank H. farmer, b. 15 Hull
APPLETON GEORGE A. Beverly and
 Salem Express, 186 Cabot and
 15 Dane, h. 15 Dane. See front
 cover
 Hooper A. h. 15 Hull [h. do.
 Horace F. market gardener, 25 Hull,
 Nathan D. farmer, h. 320 Essex
 Thomas, farmer, h. 308 Essex
 Thomas A. civil engineer, B. & M.
 R. R. b. 320 Essex
 Tristram (Bradstreet, Marsters &
 Appleton), 47 Park, h. 7 Home
 Arlington George H. carriage painter,
 b. 3 Marshall ct. [ct.
 Joseph E. shoemaker, b. 3 Marshall
 William H. fish pedler, h. 3 Mar-
 shall ct. [Milton, h. do.
 Arnold Catherine E. Mrs. dressmaker, 2
 Henry, shoemaker, b. 2 Milton [ton
 James H. clerk, post office, h. 2 Mil-
 Jeremiah E. laborer, h. 41 Front
 Martin, shoemaker, b. 41 Front [ton
 Mary E. Miss, bookkeeper, b. 2 Mil-
 Richard B. music teacher, 47 Rail-
 road ave. b. do. [47 Railroad ave
 Arnold's Orchestra, R. A. Arnold, leader,
 Arrington Frederic H. rem. to Salem
 Ash John D. electro plater, h. 311-2 Cabot
 Ashworth Arthur, machinist, h. 7 Wil-
 low
 Ask Henry E. blacksmith, b. 56 Rantoul
 Aspley Jessie, widow of Charles, nurse,
 b. 49 Railroad ave.
 Atkins Arthur W. died March 7, 1900
 Atkinson Catherine F. Miss, b. 6 Judson
 Mary A. widow of Robert, h. 6 Jud-
 son
 M. Jennie Miss, b. 6 Judson
 Walter W. painter, b. 6 Judson
 Atwood Frederick I. lunch pedler, h. 4
 Cabot [Jasper
 Austin Millard P. shoe worker, b. 20
 Averell Harriet M. W. widow of Edward
 A. h. 98 Hale [toul, h. 182 do.
 Averill Albert E. lunch room, 89 Ran-
 Mary J. widow of Joseph, b. 5 Win-
 throp ave.
 Avery Alice A. Miss, b. Herrick
 Edward F. farmer, b. Herrick
 Lawrence B. farmer, b. Herrick
 Mark B. market gardener, Herrick,
 h. do. [dress, h. 15 Vestry
 Sarah F. widow of Zemira J. laun-
 Ayer George W. rem. to Hamilton

Ayers Clarence H. machinist, h. 24
 Swan ave. [pl.
 George C. mason, b. Hart n. Preston
 John C. carpenter, h. Hart n. Pres-
 ton pl.
 Ayles Ralph, laborer, h. 10 Front
 BABB JOSEPHINE H. widow of John W.
 b. 15 Washington
 William H. rem. to Lynn [Mo.
 Babbitt Edmund H. rem. to St. Louis,
 Babcock Jane, widow of John F. b. Lar-
 com ave c. Appleton ave.
 Bachelder, see Batchelder
 Bacheller Lizzie L. Miss, clerk, 291B
 Cabot, b. at Lynn
 Bagley Almon F. farm hand, b. 27 Trask
 Amelia R. Miss, b. 27 Trask
 Clarence J. tool maker, h. 288 Cabot
 George A. farmer, h. 27 Trask
 Laura E. Miss, bookkeeper (Lynn),
 b. 27 Trask [Cabot
 Bailey Ann N. widow of David C. b. 71
 Charles H. stock fitter, h. 33 Stone
 George A. foreman, 40 Rantoul, h.
 43 Federal
 John, laborer, h. Hale n. High
 Martin, laborer, b. Hale n. High
 Nancy, widow of Nathaniel, b. 13
 Congress
 William, edge trimmer, h. 5 Myrtle
 William E. supt. 85 Rantoul, h. 16
 Summer [lett
 Baisley Reuben T. machinist, h. 36 Bart-
 Baker A. Henry (Boston), s. r. off Lake
 Shore ave. n. Cross lane
 Bessie A. Miss, b. 1 Monument sq.
 Charles A. rem. to Salem
 Charles H. rem. to Philadelphia, Pa.
 Emily Miss, clerk, 40 Rantoul, b. 22
 Judson [Abbott
 Emily G. widow of Charles J. b. 30
 H. Ellen, widow of John I. h. 1
 Monument sq.
 James L. machinist, h. 64 Dodge
 John H. laborer, b. P. McTiernan's,
 Hale [Atlantic ave.
 John S. manager, 85 Rantoul, h. 1
 Joseph H. (J. H. Baker & Co.), 39
 Park, h. 396 Cabot
 Joseph L. gardener, h. 248 Cabot
 J. H. & Co. (Joseph H. and Louis
 P. Baker), shoe mnfrs. 39 Park
 Louis H. sec'y (205 Lincoln, B.), h.
 344 Cabot [Park, h. 41 Abbott
 Louis P. (J. H. Baker & Co.), 39
 Lucy F. Miss, b. 248 Cabot
 Mabel S. Miss, stenographer (B.), b.
 396 Cabot
 Mary M. widow of Ezra H. (Boston),
 s. r. off Lake Shore ave n. Cross
 lane

No Slate
 in Our

COAL

SPRAGUE, BREED & BROWN CO.,
 Telephone. BEVERLY

TELEPHONE to C. H. Hurd, Prop., Beverly Steam Laundry

If you want first-class work.

If not satisfactory no charge.

534

BAKER.

[Beverly.]

BEEMAN.

Baker Otis M. painter, h. 7 Mechanic
Ballam Thomas, carpenter, b. 176 Cabot
Bancroft Robert H. (Boston), s. r. 39
Hale

BANGOR CREAMERY (C. B. Trask),
138 Dodge. See page 727

Banks Alva B. tanner, b. 46 Pond
Austin M. car carpenter, h. 460
Cabot

Byron I. teamster, h. 2 Porter
Edwin R. shoemaker, h. 140 Rantoul
Hannah, widow of William, b. 15
Lothrop

Henry, laborer. h. 14 Lovett pl.
Howard F. h. 24 Mechanic
Myrtle E. Miss, clerk, 277 Cabot, b.
23 Mason

Robert, gardener, h. 46 Pond

Barbour Charles E. engineer (Danvers),
h. r. 15 Lovett

Barker Anna A. Miss, b. Sunny Crest ave.
Charles A. wood worker, h. 140 Ran-
toul [Railroad ave.

Frank R. machinist (U. S. N.), b. 28
Hannah M. Miss, shoe worker, b. 38
Pond

Robert, machinist, h. 38 Pond
William R. wood worker, h. 28 Rail-
road ave. [h. 6 Bartlett

Barnard James A. C. tailor, 148 Cabot,
Barnes Albert E. clerk (S.), h. 32 Wallis

BARNES IDA F. MISS, physician,
222 Cabot, h. do. Office hours
1 to 3 and 7 to 8 P. M. Tele-
phone connection

John J. shoe packer, h. 26 Mulberry
Barney Edward M. pastor First Univ.
church, h. 61 Lovett [High

Barrett Richard, laborer, h. Haskell n.
Barron Everard G. trav. salesman, 63
Federal, h. Larcom ave.

George E. leather worker, h. 308
Cabot [Highland ave.

Barrows Albert T. manager (Pea.), h. 8
Cordelia M. widow of Thomas M. h.
30 Abbott [South

Barry Catherine, widow of David, h. 2
David F. laborer, b. 2 South
John J. laborer, b. 2 South
Patrick E. teamster, h. Hale n. High
Patrick F. laborer, b. 2 South

Barstow Laura M. widow of Samuel R.
b. Hale c. Thissell

Barter Charles A. foreman, 61 Rantoul,
h. 599 Cabot

Thomas, laborer, b. 556 Cabot
William E. night watch; also paper
hanger, 5 Fayette, h. do.

Bartholomew Albert, laborer, h. r. 341
Cabot [17 May

Bartlett Abbie G. widow of Moses N. b.

Bartlett Ella M. Miss, b. off Conant n. Dan-
vers line [Thissell

Francis (Boston), s. r. off Hale n.

Jennie E. A. Miss, b. Hale opp. West

John R. edgsetter, b. 16 Cox ct.

Mary A. widow of Gordon, h. Hale

opp. West [ct.

Mary E. widow of John D. h. 16 Cox

Tristram F. shoemaker, b. 19 Front

Batchelder Charles S. shoe mnfr. r. 61

Rantoul, h. 16 Highland ave.

Edward T. boxmaker, b. 45 Pond

George D. laborer, h. Hart n. Pres-
ton pl. [n. Preston pl.

George D. jr. (U. S. Army), b. Hart

George I. rem. to Everett

Hannah C. Miss, b. High n. Haskell

Mabelle Miss, bookkeeper, 102 Cabot,
b. at Salem

Mary E. Miss, h. 47 Railroad ave.

William, h. High n. Haskell

William W. shoemaker, b. 3 Ashland

see Bachelder

Bates Charles S. shoe mnfr. r. 61 Ran-
toul, h. at Braintree [ave.

Ephraim M. real estate, h. 14 Marsh

Nancy W. widow of Thomas, died

Dec. 15, 1900

Batson Harry A. rem. to Wenham

Battison Arthur H. rem. to Wakefield

Baxter James I. trav. salesman, h. 156D

Rantoul [Ober

Beal Thomas P. (Boston), s. r. off 55

Beals Benjamin F. lather, 132 Water, h.

do. [Cabot

Martha A. widow of Ansel, b. 268

Beauchemin Wilbur M. photographer, b.

246 Essex

Beauvais David A. machinist, h. 7 Union

Beck Francis B. clerk, 128 Cabot. b. 43

Abbott

BECK GEORGE B. propr. Beverly

and Salem Express, 186 Cabot

and 5 So. Hardy, h. do. See

page 721

Beckford Bertha M. Miss, rem. to Boston

Bessie W. Miss, bookkeeper, 230

Cabot, b. 26 Butman

Emily S. widow of John W. h. 14

Washington [b. 14 Washington

Francis S. bookkeeper (60 State, B.).

Frederick H. gardener, b. 26 Butman

George E. shoemaker, b. 26 Butman

Horace, shoemaker, rms. 22 Frank-
lin pl.

James M. rem. to Cambridge

William F. clerk, 133 Cabot, h. 26

Butman

see Bickford

Beeman Blanchard L. teamster, h. 9

Central ct.

THAT OLD PIANO. Trade it for a New One at
LEFAVOUR'S Music Store.

CARL E. KLINK, Vienna Bread, Coffee Cakes, English Buns,
139 CABOT STREET, - BEVERLY.

BELL. [Beverly.] BEVERLY. 535

Bell Althea C. widow of John W. died Oct. 5, 1900
 Annie Miss, h. 35 Balch
 Arthur S. butcher, 8 Bisson, h. do.
 Augusta Miss, b. 17 Bow
 Clara F. Miss, teacher, South school b. 6 Highland ave.
 Clarence W. shoe tip mnfr. 55 Bow, h. 7 Chapman
 Ernest F. (E. F. Bell & Co.), 55 Bow, h. 6 Quincy park
 E. F. & Co. (Ernest F. Bell), shoe mnfrs. 55 Bow [36 Central
 Fred E. meat cutter, 278 Cabot, h.
 Harry L. box maker, b. 8 Bisson
 Hervey V. foreman, 55 Bow, b. 6 Quincy park
 Mary A. Miss, h. 35 Balch [Dane
 Mary E. widow of Samuel, h. 20
 Pierce, milk dealer, 26 Balch, h. do.
 Ralph H. b. 17 Bow
 Samuel P. hairdresser, b. 20 Dane
 William H. Beverly & Lynn Express, 17 Bow, h. do.
 Willis H. grocer, 140 1-2 Rantoul, h. 136 Balch [Broadway
 Belliveau William, shoemaker, rms. 34
 Benjamin William, wheelwright, 30 Water, h. 118 Rantoul
BENNETT ALLEN H. cashier, Beverly National Bank, h. 11 Quincy park
 Amos W. rem. to Ossipee, N. H.
 Arthur H. shoecutter, rms. 12 Highland ave.
 Frank A. died Nov. 20, 1899
 George A. rem. to Roxbury
 George H. painter, h. Everett n. Haskell
 G. Wallis, painter, b. 31 Lothrop
 Harold C. gardener, b. Hale n. Pickett's ct.
 James G. died May 23, 1901
 John F. foreman, Quincy Shaw jr's, h. Hale n. Pickett's ct.
 Josiah F. h. 41 Charnock [n. High
 Mary A. widow of James G. h. Hale
 Minnie Miss, clerk, 220 Cabot, b. 41 Charnock
 William E. mariner, h. 24 Lothrop
 Benson Henry, h. 11 Neptune
 Oscar E. rem. to Salem [Chapman
 Berg Gustave, oiled clothing worker, h. 15
 Hilmer J. painter, b. 15 Chapman
 Bernard Frank H. salesman, b. 22 Cressy
 Frank W. trav. salesman, also mnfg. chemist, 22 Cressy, h. do.
 Grace E. Miss, bookkeeper, 63 Federal, b. 22 Cressy
 John B. rem. to Newburyport
 Lydia, widow of Frank, h. 34 Lothrop

Bernhardt Samuel L. mngr. (S.), h. 38 School [March 23, 1900
 Berry Ann J. widow of Hiram, died
 Clara F. widow of Norman W. h. 74 Chase
 Edward A. rem. to Haverhill
 Frank E. apothecary, 155 Rantoul, h. 167B do.
 George C. (G. C. and J. L. Berry), 259 Cabot, h. 350 1-2 do.
 George W. janitor, First Baptist church, h. 350 Cabot
BERRY G. C. & J. L. (George C. and John L. Berry), apothecaries, 259 Cabot. See page 702
 John L. (G. C. & J. L. Berry), 259 Cabot, h. 356 do.
 Lewis A. morocco dresser, h. 18 Kernwood ave.
 Norman W. died Dec. 23, 1900
 Sarah A. widow of Samuel A. h. 10 Harris
BERRY WILLIAM J. civil engineer and land surveyor, 153 Cabot, room 2; also city engineer; h. 34 Ocean. See page 703
 Bertrand Paul, ledgeman, h. end Pickett's ct. [h. 243 do.
 Bertucci Joseph, fruit dealer, 245 Cabot,
 Besse Harold, pressman, 131 Cabot, b. 28 Abbott
 Best George A. (Smith & Best), 281A Cabot, rms. 283 do.
 Bestwick S. Frances, widow of Frederick L. nurse, b. 17 Atlantic ave.
 Bettinson Thankful B. widow of Edward W. h. 192 Rantoul
 Beverly-Bee-Hive (Young & Purinton), 215 Rantoul
 Board of Trade, 129 Cabot
BEVERLY BOWLING ALLEYS. A. Williams propr. See page 712
 Building Association, 129 Cabot
 Burial Vault Co. (Theodore P. Ober), 48 Pond
 Cadet Band, 152 Cabot
BEVERLY CITIZEN (THE) Citizen Printing Co. publishers, 3 Broadway, rms. 4 and 6. See page 707
BEVERLY CO-OPERATIVE ASSOCIATION, George H. Clayton, manager, groceries and provisions, 228 Cabot. See page 723
 Co-operative Bank, Charles F. Lee, treas. 155 Cabot
 Cove Greenhouse (George E. Ward), 18 Lake Shore ave.
BEVERLY CUSTOM LAUNDRY (Cole & Woodbury), 55 Broadway. See page 56

BAD BILLS COLLECTED, The Mass. Adjustment and Investigation Bureau.
 Chas. P. Stockwell, Mgr., 209 Essex St., Naumkeag Building,
 No charge until we get the money. Telephone Connection. Salem, Mass.

We call for and return in 24 hours
your Family Wash for 4 cents per
pound which is about 12c per doz.

BEVERLY STEAM LAUNDRY.

536

BEVERLY.

[Beverly.]

BLAKE.

BEVERLY EMPLOYMENT BU-
REAU, (Miss M. E. Knight), 162
Cabot. *See page 722*

BEVERLY ENGINE & MACHINE
CO. John S. Baker mngr. gen-
eral machine work and electro-
plating, 83 and 85 Rantoul. *See*
page 692

BEVERLY EVENING TIMES, Al-
bert Vittum, editor, 131 Cabot.
See page 701

Fish Market (Woodward & Adams),
wholesale and retail fish, 250
Cabot

Gas and Electric Co. office 222 Cabot,
works and power station, River
opp. R. R. station

Heel Co. Isaiah S. Kenney mngr.
heel mnfrs. 58 Railroad ave.

Historical Society, 117 Cabot
Hospital, 14 Central

BEVERLY ICE CO. (Silas Boyes and
Joel Hoar), 38 Enon. *See page*
728

BEVERLY LOAN CO. (William L.
Wood), 71 Rantoul. *See page 1205*

BEVERLY NATIONAL BANK, A.
H. Bennett, cashier, 177 Cabot.
See page 688

BEVERLY NEWS CO. H. A. Taylor,
treas. newsdealers, 224 Cabot.
See page 688

Post Office, 5 Broadway

BEVERLY POTTERY, C. A. Law-
rence propr. mnfr. of all kinds
of earthen ware, and dealer in
crockery, drain pipe and lamp
chimneys, Lawrence court. *See*
page 692

Public Library, City Hall; branches
at Bev. Farms and No. Beverly

BEVERLY SAVINGS BANK, C. H.
Kilham, treasurer, 177 Cabot.
See page 688

Stair Building Co. Pharus W. Jack-
son mngr. stair builders, 64
Railroad ave.

BEVERLY STEAM LAUNDRY,
Charles A. Hurd propr. 1 Ran-
toul. *See head lines*

Storage Warehouse (William Stop-
ford), 165 to 171 Rantoul

Water Board; office Odd Fellows
blk. rm. 14, pumping station at
Wenham lake; reservoir Brim-
ble hill

BEVERLY AND SALEM EXPRESS,
(G. A. Appleton), 15 Dane. *See*
front cover

BEVERLY AND SALEM EXPRESS,
(G. B. Beck), 5 South Hardy.
See page 721

Bezanson Afton F. (Bezanson Bros.),
53 Water, b. 24 Union
Bros. (Afton F. and Walter G. Bez-
anson), yacht builders, 53 Water
Ralph F. boat builder, b. 24 Union
Walter G. (Bezanson Bros.), 53
Water, h. 24 Union

Bickford Marsena, farm hand, h. 99
Balch [h. 50 Essex
Susan S. widow of Thomas L. nurse,
see Beckford

Billings George H. engineer, h. 19 Hart
Hannah, widow of George, died
April 24, 1901

H. Winfield (Nickerson & Bill-
ings), 124 and 126 Cabot, h. 11
Baker ave. [b. at Salem

Jennie Miss, stenographer, 102 Cabot
Olivia H. widow of Nelson, h. 23
Ocean

Birmingham John, b. 7 Front

John jr. died Jan. 10, 1900

Mary, widow of John jr. h. 7 Front
Timothy, laborer, h. 20 Cliff

Bisbee Henry C. shoemaker, h. 397 Cabot

Bishop Clarence N. P. carriage painter,
h. 27 Pond [h. 30 Rantoul

Elizabeth H. widow of William H.

George E. box maker, b. 30 Rantoul

Harry H. shoemaker, b. 4 Congress

Norman N. rem. to Chicopee Falls

William, shoecutter, b. 6 Agate

Bisson Anna E. Miss, b. 116 Hale

George H. rem. to Manchester

Roland G. shoecutter, b. 10 Harrison
ave. [rison ave.

William G. shoemaker, h. 10 Har-

William G. jr. shoemaker, b. 10 Har-
rison ave. [Back

Bixby Lizzie, widow of Joseph, b. 9

William F. yard foreman, 82 River,
h. 27 Kernwood ave.

Black Florence K. Miss, teacher Pleas-
ant View school, b. 20 Fayette

George W. machinist, h. 20 Fayette

Mehitable F. widow of Nathaniel W.
h. 87 Hale [Elliott

Blackler John, machine operator, h. 25

Blackmer James W. supt. Bev. Water
Works, 14 Odd Fellows blk. h.
19 Madison ave.

Blaisdell Robert W. foreman, 40 Ran-
toul, rms. 30 W. Dane

Blake Alonzo N. provisions (summer),
10 West, h. at Somerville

Fred L. rem. to Northampton

George W. clerk, 133 Cabot, h. 22

Porter [house, h. 34 Federal

Jesse A. janitor, Briscoe school

Jesse I. student, b. 34 Federal

Mabel Miss, copyist b. 34 Federal

Milo C. edge setter, h. 38 Bartlett

VIOLIN STRINGS.

You can get the strongest strings at
LEFAVOUR'S, 182 ESSEX STREET

CARL E. KLINK, Wedding, Birthday and Fancy 139 CABOT ST.,
Ornamented Cake a Specialty. BEVERLY.

BLAKE. [Beverly.] BRADSTREET. 537

- Blake William M. rem. to Hampden, N. H.
Blakely Frank M. shoemaker, h. 42 Bow
Blakney John A. mariner, h. 246 Rantoul [Hart c. Preston pl. b. do.
Blanchard Irena F. Miss, dressmaker, John L. engineer, 98 Park, b. 6 Pond
Lucy A. widow of Henry, h. Hart n. Preston pl. [Preston pl.
William H. gardener, h. Hart c.
Blank Jeremiah, laborer, b. Paine ave.
Blinn Charles, shoemaker, h. 384 Cabot
Bliss Harry A. night telegrapher, Bev. R. R. station, b. 58 Essex
Henry N. produce and fruit, h 632 Essex [60 Elliott
Blois Bessie A. Miss, bookkeeper (S.), b. Blood John A. rem to Lynn
Boardman Alice T. Miss, rem. to Brooklyn, N. Y. [West
Edwin A. Mrs. (Boston), s. r. off Walter, engineer, tug "Camilla" b. 44 Cabot
Boden Clarence P. laborer, h. 111 Hale
Mary A. widow of Thomas, b. 153 Hale
Thomas P. gardener, h. 9 Ober see Bowden
Bodien Julius A. machinist, h. 48 Pond
Olgo Mrs. retoucher, 140 Cabot, h. 48 Pond
Bodwell John G. cigars and confectionery, 166 Rantoul, b. 348 Cabot
Bolam John J. coachman, h. Hale n. Cath. church [died Nov. 26, 1899
Bonaventura Louisa, widow of Izopiro,
BONAVENTURA MARY MISS, fruit and confectionery, 223 Cabot, b. 265 do. See Page 710
Bond Hannah J. widow of William S. rem. to Waterville, Me.
BONGARTZ WALTER E. physician, Cabot c. Pond, h. do. Office hours 1 to 3 and 7 to 9 P. M. Sundays 2 to 4 P. M. Telephone connection [1-2 Cabot
Bonney Corydon R. shoemaker, h 275
Boody Mary Mrs. b 151 1-2 Rantoul
Boscobel (The), Miss S. M. E. Jones, propr. boarding house, 41 and 43 Bow
Boswell Arthur J. machinist, h. 34 Stone
Frederick W. machinist, h. 39 Stone
Boucher Annie E. Miss, dressmaker, 19 Fayette b. do.
Frank V. b. 19 Fayette
Oliver, carpenter, h. 19 Fayette
Boulet Joseph, tool maker, h. 45 Cabot
Bourne John B. tool maker, rms. 20 Fayette [toul
Bouton Samuel, machinist, b. 105 Rantoul
Bowden George P. shoe trimmer, h. 115 Corning
Bowden Persis S. widow of John, teacher. N. E. I. school for D. M. h. 117 Elliott
Walter F. shoemaker, h. 32 West Dane see Boden [b. 16 Front
Bowen Bertha E. Miss, shoe operative, Henry S. rem. to Ipswich
Bowler Laroey S. printer, b. 311 Cabot
Bowley Edward S. shoe worker, b. Hotel Trafton [ave.
Box James A. shoemaker, h. 19 Linden
Boyd J. Shenton, painter, h. 11 W. Dane
Boyden Albert, lawyer (Equitable bldg. B.), b. 6 Washington
Amy L. widow of William C. h. 6 Washington
Augustus J. clerk (7 Exchange pl. B.) b. 6 Washington
Mary L. Miss, music teacher, 6 Washington, b. do. [h. 25 Hale
Roland W. lawyer (60 State, Boston), Walter L. bookkeeper (B.), b. 6 Washington [h. at Salem
Boyes Silas (Beverly Ice Co.), 38 Enon,
Boyle Hugh, carpenter, h. 193 Hale
Jennie C. Miss, stenographer (S), b. 193 Hale [stitcher, b. 136 Balch
Marietta, widow of James, shoe
Boyson William, foreman (Gloucester), h. 20 Jasper
Brackett Bros. (G. Warren and Samuel G.), native wines, 149 1-2 Rantoul
G. Warren (Brackett Bros.), 149 1-2 Rantoul, h. at Swampscott
Samuel G. (Brackett Bros.), 149 1-2 Rantoul, h. at Swampscott
Bracy Willis T. machinist, b 22 Fayette
Bradford Walter, machinist, rms. 22 Fayette [ave.
Bradley Robert S. (Boston), s. r. off Paine
Bradshaw Adelaide Miss, b. 17 Chapman
John, clerk (Boston), h. 17 Chapman
Bradstreet Ellen M. Miss, bookkeeper, 1 Rantoul, b. 4 Highland ave.
Frank, bookkeeper (B.), b. 38 Broadway [ave.
Fred P. shoemaker, b. 4 Highland
George S. heel mnfr. 53 1-2 Bow, h. 4 Highland ave.
John W. night watchman, 579 Cabot, h. Elmwood ave.
Jonathan D. B. carpet layer (242 Essex, S.), b. Elmwood ave.
Joseph P. rem. to Portsmouth, N.H.
Josiah F. (Bradstreet, Marsters & Appleton), 47 Park, h. 38 Broadway
Marsters & Appleton (Josiah F. Bradstreet, James A. Marsters and Tristram Appleton), shoe mnfrs. 47 Park, (Boston office, 59 Lincoln)

Bright, Clean **COAL.** Prices as low as the lowest.

SPRAGUE, BREED & BROWN CO., BEVERLY.
Telephone.

The Beverly Steam Laundry PUTS NEW NECK BANDS ON SHIRTS

For 10 Cents which make old ones as good as new.

538

BRADSTREET.

[Beverly.]

BROWN.

Bradstreet Metta D. Miss, teacher, Farms school, b. 39 Thorndike
 Brady John J. laborer, h. 13 Cox ct.
 Mary, widow of John, died July 5, 1900
 Thomas, laborer, b. Oak c. Vine ct.
 Bragdon Abbie J. Miss, shoe operative, h. 46 Pleasant
 Arthur E. h. 19 W. Dane
 Charles W. shoe cutter, h. 20 Elliott
 George A. H. brakeman, B. & M. R. R. h. 32 Federal [nut
 George W. shoemaker, h. 15 Chest-
 James F. shoecutter, b. 15 Chestnut
 Mary L. Miss, shoe stitcher, b. 46 Pleasant
 Branigan James, b. 43 Washington
 Bray Clifford B. (Bray, Stanley & Webber), 1 Park, h. 62 Bridge
 Eli, laborer, h. 5 Union
 E. Herbert, McKay operator, h. 29 Washington [Water
 Ferdinand W. stockfitter, b. 125
 Georgianna, widow of S. Bennett, h. 25 Broadway
 Herbert H. edge setter, h. 16 School
 John A. shoemaker, b. 125 Water
 Louise M. Mrs. teacher of languages, 29 Washington, h. do. [h. do
 Sarah A. Mrs. dressmaker, 16 School,
 Stanley & Webber (Clifford B. Bray, Ralph D. Stanley and Louis D. Webber), shoe mnfrs. 1 Park
 S. Bennett, died Sept. 10, 1900 [ant
 Webster K. shoemaker, h. 26 Pleasant
 Breed George H. clerk, 7 Water, h. at Lynn
 Sarah J. widow of Samuel P. laundress, h. 22 Charnock
 Brennan Edward V. cook, rms. 6 Back
 John W. painter, b. 18 May
 Leslie A. lunch room, 277 Cabot, rms. 18 May
 Brentnall William I. oiled clothing cutter, h. 241 Rantoul [n. Haskell
 Bresnahan John J. gardener, h. off Hale
 Patrick, teamster, h. 36 Wellman
 Brett Catherine J. Mrs. h. 12 Back
 Heman P. foreman, 59 Rantoul, h. 42 Bartlett
 Brewer Albert L. b. 7 Prospect
 Fred L. laborer, h. 7 Prospect
 Lewis W. clerk, 133 Cabot, h. 23 Abbott [tral
 Walter P. mngr. 26 West, h. 40 Cen-
 Bridge Elizabeth A. Miss, h. 32 Dane
 Bridges Eunice G. widow of Andrew C. died May 30, 1900
 Samuel F. machinist, b. 5 Bay
 Brierley Joseph H. shoe trimmer, h. 13 Edwards [rem. to Lowell
 Briggs Hannah D. widow of Ireson,

Brigham Charles A. carpenter, h. Hale n. Haskell
 Britton Mabel E. Miss, teacher, Farms school, b. at West Medfield
 Brock Arthur S. shoecutter, b. 18 Beckford [Prospect
 Carrie F. Miss, shoemaker, b. 10
 Eliza Mrs. rms. 13 Swan ave.
 George E. rem. to Wenham
 Robert J. machinist, b. Hotel Trafton
 Bromley Charles H. bakery, 68 Cabot, h. do
 Brook George G. painter, h. 15 Cedar
BROOKS BICKFORD W. submarine diver, 9 Madison ave. h. do.
 See page 705 [berry
 Christopher, carpenter, h. 15 Mul-
 Howard M. mason, b. 14 Chase
 Joseph H. rem. to Salem [Y.
 Lorin S. rem. to Poughkeepsie, N.
 Perez M. rem. to Grafton, N. H.
 Sarah J. widow of William F. h. 20
 Colon [Haskell, h. off Hale n. do.
 William R. (May & Brooks), Hale n.
 Broughton Adelena B. Miss, teacher, Washington school, b. 22 Enon
 Charles E. laborer, h. 8 Enon
 Charles F. bookkeeper (B.), b. 22 Enon
BROUGHTON THOMAS B. ice dealer (24 Central, S.), h. 22 Enon.
 See back colored page
 Brower Henrietta Miss, h. 105 Corning
 Jacob, h. 14 Roundy
 Martha Miss, b. 14 Roundy
 Brown Alden W. physician, 9 Lake View ave. h. do. [do.
 Angelo C. milk dealer, 25 Cressy, h.
 Bertha E. Miss, dressmaker, 15 Central, h. do.
 Bros. (William J. and Timothy J. Brown), variety store, 32 Rantoul
 Carl, rem. to Lynn
 Charles E. teamster, h. 73 Bridge
 Charles H. teacher, b. 13 Thorndike
 Charles I. garter mnfr. 13 Thorndike, h. do.
 Charles O. b. 13 Atlantic ave.
 Charles S. principal Bass River school, h. 49 Conant
 Charles T. teamster, h. 67 Bridge
 Clarence E. blacksmith and carriage-smith, 53 Dodge, h. 56 do. [ave.
 Clarence E. salesman, h. 13 Atlantic
 Cornelius, teamster, h. 34 Rantoul
 Dora F. Miss, tel. operator, 147 Cabot, b. 296 do.
 Edward, stevedore, h. 34 Rantoul
 Elatus H. inspector, Beverly W. Wks. h. 19 Cressy [32 Central
 Elizabeth G. widow of Benjamin, h.
 Elizabeth S. K. Miss, b. 5 Lenox
 Ellen, widow of Patrick, laundress, h. 24 Wellman

LEFAVOUR'S PIANO POLISH Makes your Piano Look like New in No Time. : :

CARL E. KLINK, Delicious Cream Bread and Rolls 139 CABOT ST.,
fresh every afternoon at **BEVERLY.**

BROWN.

[Beverly.]

BURKE.

539

Brown Ernest C. carpenter, b. 205 Cabot
Ezra W. carpenter, B. & M. R. R. h. 16 Franklin pl.
Francis A. blacksmith, b. 49 Conant
Frank A. asst. treas. 7 Water, b. 32 Central [Cabot, h. 29 Lothrop
Frank G. (Brown & Cummings), 118
Frank H. (Choate & Brown), 36 Cabot, h. at Melrose
Frank O. machinist, h. 39 School Franklin, shoemaker, h. 48 Stone
Fred P. mngr. 141 Cabot, h. 33 Home
George, farmer and janitor, Bass River school, h. 17 Conant [ave
George E. machinist, h. 1 Galloupe
George E. stockfitter, b. 465 Cabot
George P. & Co. (George P. Brown), art dealers, 38 Lovett, h. 33 Washington
George W. shoemaker, h. 13 Wallis
George W. treas. and manager, 53 Rantoul, h. at Dorchester
Harland I. laborer, b. 3 Galloupe ave.
Harry A. rem. to Fitchburg
Isaac, h. 36 Wellman
Israel P. farmer, h. 65 Dodge
Jeremiah F. shoemaker, b. 34 Rantoul
John B. sawyer, h. 3 Kernwood ave.
Josiah B. ice man, h. 3 Galloupe ave.
Lillian B. Miss, shoe worker, b. 17 Conant [House
Llewellyn, shoemaker, b. Cabot
Louis M. (Salem), s. r. Crescent ave.
Margaret A. Miss, stenographer, 53 Rantoul, b. 15 Central
Marion J. widow of Henry W. h. 16 Dane [Elliott
Martha E. widow of Hamilton, b. 109
Martha E. widow of Robert, h. 2 Wilson ave.
Mary E. A. Miss, bookkeeper, r. 107 Water, b. 34 Rantoul
Maurice, laborer, h. High c. Haskell
Norris M. foreman, 55 Broadway, h. 5 Wallis
Patrick H. plumber, b. 34 Rantoul
Ralph S. clerk, 28 Cabot, b. 6 Bridge
Richard M. teamster, h. 25 Porter
Robert E. shoecutter, b. 465 Cabot
Robert F. rem. to Scotland [kell
Robert J. coachman, h. Hart n. Has-
Robert N. died July 29, 1900 [Cabot
Sarah E. widow of Robert N. h. 465
S. Augustine, machinist, h. 5 Lenox
Timothy J. (Brown Bros.), 32 Rantoul, b. 34 do.
William J, teamster, also (Brown Bros.), 32 Rantoul, h. 30 do.
& Cummings (Frank G. Brown and Oscar Cummings), groceries and provisions, 118 Cabot

Browne Clarence E. apothecary, 100 Cabot, and (Enterprise Print), 1 Highland ave. h. 41 Central
George W. shoe trimmer, rms. 9 Railroad ave. [28 Swan ave.
Brownell Elizabeth Miss, dressmaker, b.
BRUHM ROBERT C. carriage dealer, maker, repairer and painter, 14 1-2 Roundy, h. 49 Hale. See page 698
Bryant Augustine B. died Sept. 24, 1900
Daniel W. foreman, 3 School, b. 22 Central [tral
Delia, widow of Jonathan, h. 22 Cen-
George W. plumber, h. 138 Lothrop
Haidee C. Miss, companion at 73 Lothrop [b. 10 Jackson
Mary E. Miss, bookkeeper, 154 Cabot
Bryer Charles, heel scourer, h. 21 Pleasant
Hannah W. widow of Hiram H. b. 21 Pleasant
Buck George W. gardener, h. 6 Davis
Buckle Annie F. Miss, shoe stitcher, h. 48 Bartlett
Charles R. laborer, h. 19 Charnock
William H. st. car conductor, h. 32 Lothrop
Buckley Edward, laborer, b. 18 Rantoul
Hannah, widow of Patrick, h. 18 Rantoul
John J. teamster, b. 18 Rantoul
Michael, machinist, b. 15 Lovett
Patrick R. laborer, b. 18 Rantoul
Bulkeley Benjamin R. pastor, Unitarian church, h. 83 Lothrop
Bunker Adelaide G. Miss, teacher, Har-
die school, b. 28 Pond
Buote Frank, laborer, h. 26 Wellman
Burbank Perry F. groceries and provisions, 233 Cabot, h. 15 1-2 At-
lantic ave. [Hart n. Preston pl.
Burchstead Benjamin F. gardener, h.
Etta A. Miss, died Nov. 22, 1899
George A. rem. to Woburn
George H. carpenter, h. Hale c High
John, laborer, h. Hale n. High
John A. laborer, b. Hale n. High
William A. shoecutter, h. 93 Colon
William H. hairdresser, 120 Essex, h. do.
Willie L. rem. to Newtonville
Burchsted Franklin N. died April 24, 1901
Mary, widow of Franklin N. h. 9 Chestnut [147 Cabot, b. at Salem
Burdig Florence D. Miss. tel. operator, Willard P. h. 24 Pleasant
Burgess William R. laborer, h. 83 Hale
Burke Arthur, shoemaker, h. 21 Elliott
Elizabeth D. widow of Thomas, died Nov. 6, 1899
Eulick, ins. solicitor, h. 151 Essex

THE MASSACHUSETTS ADJUSTMENT AND INVESTIGATION BUREAU
Will collect your bad bills quick. 209 Essex Street, Room 2, SALEM, MASS.

A POSTAL CARD

will bring
a Team
from

BEVERLY STEAM LAUNDRY

to you at once. C. A. HURD, Prop.

540

BURKHARDT.

[Beverly.]

CABOT.

Burkhardt Jacob, grain and feed, 37 Park, h. 20 Judson [20 Judson
Mary Miss, bookkeeper, 37 Park, b.
Burnham Albert E. clerk (S.), b. 186 Rantoul

Albert F., died Feb. 22, 1901 [man
Almira Miss, dressmaker, h. 8 But-
Amos, farmer, h. 282 Dodge [Ocean
Amos P. boots and shoes (S.), h. 38
Annie, widow of Zaccheus, house-
keeper at 6 Milton
Arthur R. b. 38 Ocean
Benjamin, b. 42 Cabot [Summer
Charles D. clerk, 207 Cabot, b. 13
Charles L. excursion and ticket
agent, 129 Cabot and (247 Wash.
B.), h. 21 Dane

BURNHAM C. BOARDMAN (D. M. D.), dentist 122 Cabot, rms. 9 to 11, b. 21 Dane. Office hours, 9 A. M. to 12.30 P. M. and 1.30 to 5 P. M.

Elizabeth C. D. widow of Washing-
ton, b. 22 Fayette

Elizabeth E. Mrs. bookkeeper, 187 Rantoul, h. 192 do. [Pierce ave.

Ellen F. widow of William H. b. 19
Ellis J. driver, 20 Lovett, h. 1 Lovett ct.

Ernest F. machinist, h. 15 Central
E. Bennett, rem. to Rye, N. H.

E. Stacy, shoe heeler, h. 70 Essex
Harriet S. widow of Ivers S. h. 348 Cabot

Henry E. shoemaker, h. 602 Cabot
Ivers S. died March 1, 1900

John A. (Boston), s. r. Neptune
John F. asst. supt. city street dept. h. 59 Federal

Joseph, shoemaker, h. 25 Vestry
Leonard W. rem. to Swampscott

Lizzie W. Miss, shoestitcher, h. 22 Fayette [h. 454 Cabot

Louis E. employee Bev. water dept.
Mary E. widow of Albert F. h. 186 Rantoul [school, h. 8 Butman

Narcissa Miss, teacher, Washington

BURNHAM ORRIN B. hay and grain, 187 and 189 Rantoul, h. 192 do.

See page 722

Otis, capt. night police, h. 13 Summer

William W. b. 350 Cabot

Burns Grace Mrs. b. 9 Railroad ave.
John J. section hand, B. & M. R. R. h. 4 1-2 Prospect

Maud H. Miss, bookkeeper, 71 Rantoul, b. 16 Livingston ave.

Patrick, laborer, h. Hale n. High
Robert D. foreman, 40 Rantoul, h. at Wenham

William F. h. 16 Livingston ave.
Burpee Henry N. laborer, h. 2 Franklin pl.

Burroughs Bessie W. Miss, stenogra-
pher (36 Bromfield, B.), b. 12
Butman [nock

Charles A. shoecutter, b. 50 Char-
Edward W. shoecutter, h. 12 Butman

Martha J. widow of Edward A. h. 50
Charnock [b. 12 Lovett

Burton Mary A. widow of Thomas J.
Bushey Eliza C. widow of John B. b. 2 Dodge

John F. shoecutter, h. 2 Dodge
Mary I. Miss, shoestitcher, b. 2 Dodge

Butler Albert, foreman, 85 Rantoul, h. at Peabody

Charlotte W. Miss, b. 75 Cabot
Edward, laborer, b. Oak c. Vine ct.

Edward, drawtender, B. & M. R. R. bridge, h. 33 Stone

Frances J. Miss, b. 75 Cabot
Butman Alice Miss, teacher (Lynn), b. 11 Summer

Benjamin T. driver, 189 Rantoul, b. 30 Home [11 Harrison ave.

Bertha L. Miss, clerk, 241 Cabot, b. Bessie F. Miss, h. 109 Hale [mer

Carrie P. Miss, seamstress, b. 11 Sum-
Charles F. shoemaker, b. 116 Stand-
ley

Charles H. h. 11 Summer [ave.
Charles L. janitor, h. 11 Harrison

Clarence P. farm hand, b. 552 Essex
Edward I. heel maker, h. 61 Federal

Edward L. farm hand, b. 116 Standley
Edward T. farm hand, b. 272 Essex

George, carpenter and builder, rear
22 Essex, h. 257 Cabot [ver ct.

Grace G. Miss, housekeeper at 7 Sil-
John, shoemaker, h. 110 Standley

John C. b. 30 Home [30 Home
John H. engineer, 172 Rantoul, h.

Mary A. Miss, b. 116 Standley
Nancy F. Miss, shoeworker, b. Sunny
Crest ave.

Otis, farm hand, h. 432 Essex [ley
Sylvester P. shoemaker, h. 70 Stand-

Thomas F. farm hand, h. 116 Standley
William E. b. 272 Essex

William H. gateman, Gloucester
crossing, h. 272 Essex

Butt William H. rem. to Butte city, Mont.
Butts James, rem. to Weld, Me.

Buxton Esther S. Miss, b. 268 Cabot
George W. S. h. 38 Pond [Pond

Grace M. Miss, shoeworker, b. 38
Horace I. shoelaster, b. 38 Pond

Buzzell Fred L. machinist, h. 37 School
Byington Edwin H. pastor, Dane st Cong.
church, h. 5 Judson

Byors Herbert W. landscape gardener,
44 Bartlett, h. do.

CABOT HOUSE, Andrew A. Johnson,
propr. 92 Cabot. See page 725

PIANOS TO LET.

\$2.00, \$3.00 and \$4.00 per month at

LEFAVOUR'S, 182 ESSEX ST., SALEM.

BROWN BREAD and BEANS

Every
Saturday
at . . .

CARL E. KLINK'S,
139 Cabot St., Beverly.

CABOT.

[Beverly.]

CARLETON.

541

- Cabot James Elliott (Brookline), s. r. off Hale n Beach
Susan B. widow of Joseph S. (Boston), s. r. Hale n. Mingo beach
William R. (Brookline), s. r. West n. Hale [kell
Cadigan John, laborer, b. Everett n. Has-
Michael J. laborer, h. Greenwood ave. n. Hart
Cahill Daniel, rem. to Rockport
Daniel J. stone cutter, h. High n. Hale [Prospect, h. r. 19 School
Edmund M. (McSweeney & Cahill) 5
John E. tool sharpener, b. High n. Hale [Hale
Patrick H. stone cutter, b. High n.
Cahoon Luther A. gardener, h. 6 School
Luther A. jr. laborer, b. 6 School
Rowena A. Miss, box maker, b. 6 School
Sarah M. Miss, b. 6 School
Stephen F. laborer, b. 6 School
William H. gardener, h. 16 Central ct. see Cohoon
Calder Arthur R. rem. to Lynn
Robert C. carpenter, h. 275 1-2 Cabot
Warren H. shipper (L.), b. 275 1-2 Cabot
Caldwell Adelaide Miss, b. 128 Balch
Charles E. market gardener, 564 Cabot, h. do.
Edgar J. milk dealer, 23 Balch, h. do.
Edward J. shoe manufacturer, 594 Cabot, h. 563 do.
Elizabeth W. Miss, shoe stitcher, b. 128 Balch [Balch
Mary E. widow of Augustus, h. 128
CALDWELL WALTER A. ice dealer, 573 Cabot, h. do.; ice houses, Enon at Wenham lake. See page 728
Wilderd E. gardener, h. 25 Dodge
Call Phebe Mrs. b. 30 Kernwood ave.
Samuel L. h. 163 Rantoul
Samuel M. b. 163 Rantoul
William H. painter, 4 Davis, b. do.
Callahan Jeremiah L. teamster, b. 67 Park
John, shoemaker, h. 3 Cabot
John H. shoelaster, h. 23 School
John H. jr. nail sticker, b. 23 School
Margaret Miss, b. 97 Rantoul
Callely Catherine L. Miss, bookkeeper, 28 Cabot, b. 26 Rantoul
Ellen A. Miss, shoe corder, b. 26 Rantoul [Bartlett
Frances, widow of William F. h. 60
John, shoe operative, h. 19 1-2 School
John jr. driver, Hose 2, h. 26 Rantoul
John J., shoemaker, b. 26 Rantoul
CALLELY PETER F. depot carriage, 3 School, and Bev. R. R. station, b. 26 Rantoul. See page 693
Callely William, laborer, h. 26 Rantoul
William F. died Oct. 2, 1900
Calnan Joseph P. rem. to Cambridge
Calvert Richard, machinist, rms. 12 Highland ave. [Hale
Cameron Donald B. carpenter, b. 265
Frances A. widow of W. Keith. housekeeper at 156 Hale [ett
Frank H. bookkeeper (S.), h. 41 Lov-
Hollis L. reporter, Bev. Times, b. 41 Lovett
Robert F. rem. to Salem [Hart
Campbell Alexander, carpenter, h. 27
Charles H. carpenter, h. 4 Mechanic
David, laborer, h. 38 Water
CAMPBELL EDWIN F. mangr. Pierce & Cox, h. High n. Hale See page 691
Harry F. shoe buffer, b. 38 Water
Isabel, widow of Daniel, h. 26 Cabot
John A. laborer, b. 27 Hart
Mary E. Mrs. h. 7 So. Hardy
Mary L. Miss, b. 35 Front
Robert D. clerk, 186 Cabot, b. 157 do.
Sadie A. Miss, housekeeper, at 8 Lenox
Sarah A. Miss, h. 52 Rantoul
Stephen F. laborer, h. 35 Front
Stephen F. shoemaker, h. 13 Lovett
Cane Archie, machinist, rms. 22 Fayette
Carrie W. Miss, b. 11 Judson
Cann Edgar C. carpenter and builder, 113 Dodge, h. do.
Elizabeth, widow of William M. died Nov. 7, 1899
George L. (Crosby & Cann), 31 Prospect, h. do.
Richard R. carpenter, b. 113 Dodge
William H. carpenter, b. Cabot House
Wilson S. carpenter, h. 13 Swan ave.
Cannon Jane Mrs. boarding house, Haskell n. Hale, h. do.
Lorenzo M. tailor, h. 30 Mulberry
Patrick, hostler, h. Haskell n. Hale
Canty Dennis, laborer, h. 54 Water
Carboni James, mason, h. 20 Webber ave.
Louis, shoe worker, b. 20 Webber ave.
Louis S. clerk, 223 Cabot, b. 265 do.
Carbrey William H. teamster, h. 23 Cliff [Bartlett
Cardin Michael M. machinist, h. 29
Carey Augustus S. clerk, (B.), b. 12 Hale
Charles C. shoemaker, h. 18 Front
John B. shoemaker, h. 10 Front
John N. stockfitter, b. 10 Front
Robert, h. 12 Hale [h. 35 Bow
Carleton Charles T. Goodyear stitcher, Elizabeth Mrs. (Salem), s. r. Crescent ave.
Frank A. rem. to Salem

COAL. All kinds. Best Mined.

Sprague, Breed & Brown Co.,
Telephone. BEVERLY.

IN 1885 THE BEVERLY STEAM LAUNDRY Employed ONE hand.
 Good Work and Fair
 Prices oblige us now to employ THIRTY-FIVE.

542 CARLETON. [Beverly.] CHATMAN.

Carleton William J. car carpenter, h. Mason n. Cabot
 Carney James, laborer, h. 16 Davis
 John J. nurse, b. 30 Atlantic ave.
 Mary, widow of John, b. 16 Davis
 William J. (William Carney & Son, Salem), h. 4 Lenox
 Carpenter Ernest M. (Salem), s. r. 15 Lake View ave.
 Carr Alexander, foreman, Sunnyside greenhouse, h. 16 Hart
 Bessie M. Miss, compositor, 60 Railroad ave. b. 13 Lenox [Hale
 Ethel B. Miss, dressmaker, b. 153
CARR JOSEPH H. provisions, 267 Cabot, h. 3 Ashland. See page 722 [Park, b. 13 Lenox
 Myrtie W. Miss, bookkeeper, 70 Oliver F. rem. to Gloucester
 Peter, stone mason, h. 13 Lenox
 Simeon B. carpenter, h. 153 Hale
 William H. shoecutter, h. 13 Lenox
 Carran Lucy E. Mrs. shoestitcher, h. 9 1-2 Fayette [ette
 Carrico Charles E. stockfitter, h. 7 Fayette
 Sarah G. widow of Charles, h. 8 Dane
 Carroll Albert P. foreman, Upton Machine Co. h. at Salem
 Carter Alexander W. stair builder, h. 8 Franklin pl. [set ave.
 Augustus B. shoecutter, h. Somerset
 Augusta T. Miss, shoeworker, b. Somerset ave.
 Fred M. machinist, b. 8 Franklin pl.
 George H. pres. and treas. J. F. Carter Co. 135 Park, h. 15 Washington
 Isaac M. bicycle dealer and repairer, 121 Rantoul, h. 36 Bow
 John W. treas. Whitcomb-Carter Co. 186 Cabot; also (J. W. Carter Shoe Co.), 59 Rantoul, h. 12 Broadway
CARTER J. F. CO. George H. Carter, pres. and treas. oiled clothing manufacturers, 135 Park. See page 705
 J. W. Shoe Co. (John W. Carter and Austin Whitcomb), shoe mnfrs. 59 Rantoul [pl.
 Roland W. machinist, b. 8 Franklin
 Sarah J. Mrs. dressmaker, Somerset ave. h. do.
 Carver Amos C. carpenter, h. 26 Chase
CASASSA DOMINICK A. fruit, etc. 125 Cabot, h. 265 do. See page 710
 Casey William J. hairdresser, 56 Water, h. 39 Front
 Cass John, laborer, h. 29 Mason
 Cassino Samuel E. publisher, 102 Cabot, h. at Peabody

Caswell Annie L. Mrs. milliner, b. 18 Federal
 E. Frank, flagman, Elliott st. R. R. crossing, h. 5 Chestnut
 John (Boston), s. r. off Hart byd. Greenwood ave. [man
 Joseph W. shoemaker, b. r. 7 Chap-
 Otis, laborer, h. 60 Elliott [man
 William F. shoemaker, h. r. 7 Chap-
 Caton James F. rem. to Lynn
 Owen E. shoemaker, b. 49 Bartlett
 Sarah, widow of James, h. 49 Bartlett
 William W. shoemaker, b. 49 Bartlett
 Cavanagh Calvin C. carpenter, h. 7 Ocean
 William G. carpenter, h. 6 Knowlton
 Caverly William H. clerk, 26 West, b. 36 Pond
 Caves Horace, gardener, 47 Dodge, b. do.
 Cawley Michael J. carpenter, b. T. Neville's Hale [Hale
 Center Frank H. shoe worker, rms. 1
CENTRAL HOUSE, S. A. McKinnon, propr. boarding house, 7 to 11 Railroad ave. See page 725
 Market (John Daniels); groceries and provisions, Hale n. West
 Chaloner Arthur W. carpenter, h. 286 Dodge
 George A. clerk, 588 Cabot, h. 590 do.
 Guy B. teamster, b. 7 Ellsworth ave.
 Mary E. Miss, b. 286 Dodge
 Chamberlain M. L. Dr. (Boston), s. r. 131 Conant [Rantoul
 Chamberland Frank A. barber, b. 140 Gedeon, hairdresser, 138 1-2 Rantoul, h. 140 do.
 Mary M. Mrs. ladies' hairdresser, 138 1-2 Rantoul, h. 140 do.
 Chandler Hannah G. widow of Joseph D. rem. to Salem [Woodberry
 Chanel Benjamin F. carpenter, h. 21 James W. rem. to Manchester see Chenell [n. Beach
 Chapin Horace D. (Brookline), s. r. Hale
 Chapman Benjamin H. died June 9, 1899
 Charles B. fisherman, h. 10 Congress
 Ellen A. widow of Benjamin H. b. 4 Marshall ct. [75 Enon
 James P. M. trav. salesman (B), h. John C. laborer, b. 4 Marshall ct.
 Moses, rem. to Newburyport [Bow
 M. Albertha Miss, shoeworker, h. 36 Reuben, fisherman, b. 6 Agate
 Charlton S. Blair, rem. to Essex
 Chase Annie J. Miss, authoress and artist (B.), b. 8 Odell ave.
 Charles P. (Rogers & Chase), 135 Cabot, h. 8 Knowlton [Cabot
 Ellen H. widow of Wilbur F. b. 388
 Mary, widow of William K. b. 6 Galloupe ave. [55 Ober
 Chatman Harry L. (Brookline), s. r. off

STECK PIANOS, at **LEFAVOUR'S,**
 182 Essex Street, SALEM

CARL E. KLINK. Delicious Cream Bread and Rolls **139 CABOT ST., BEVERLY,**
fresh every afternoon.

CHATTO.

[Beverly.]

CLARK.

543

Chatto Llewellyn W. steward, h. 7 Tremont
Chenell Paul, rem. to Canada [ton Sarah, widow of Paul, h. 21 Knowl-Thomas W. carpenter, b. 21 Knowl-
ton
see Chanel [30 Prospect
Cheney Ansel J. state inspector (S.), h. Arthur B. clerk, 135 Cabot, b. 30 Prospect
Bessie M. Miss, b. 119 Water
Wilson S. rem. to Springvale, Me.
Cherry Hill Farm, 131 Conant
Chesley Fred W. mason, b. 362 Cabot
Harry E. clerk, 149 1-2 Rantoul, b. 362 Cabot [362 Cabot
Plumer H. mngr. 149 1-2 Rantoul, h. Chipman James E. shoemaker, h. 4 Marshall ct.
James H. rem. to West Somerville
Chippendale James, shoemaker, h. 287 Cabot
Chisholm Mary J. widow of Archibald J. h. 35 Wallis
Choate Alfred P. farmer, h. 329 Dodge
Arthur K. shoemaker, h. 24 Home
Charles (Choate & Brown), 38 Cabot, h. at Marblehead
Edward, paper hanger, 331 Dodge, b. 329 do.
Fred S. driver, 214 Cabot, b. 6 Judson
George C. mill foreman, 82 River, h. 8 Winthrop ave. [Foster
George F. farm hand, b. Common c.
George P. trader, h. 29 W. Dane
Harriet B. Mrs. b. 61 Essex
Herbert A. baggage master, Montserrat R. R. station, h. 6 Dearborn ave. [ave.
Joseph S. carpenter, h. 9 Livingston
Sarah G. Miss, b. 29 W. Dane
Wesley F. shoemaker, b. 29 W. Dane
William E. at Soldier's Home, Chelsea
William E. jr. (William E. Choate jr. & Co.), 59 Park, h. 29 Lothrop
CHOATE WILLIAM E. JR. & CO.
(William E. Choate jr. and John B. Goldsmith), inner soles, taps, etc. 68 River. See page 497
& Brown (Charles Choate and Frank H. Brown), mnfrs. of leather belting, 38 Cabot; office (134 Congress, B.) [Ocean
Christian Austin M. shoe laster, b. 31
Christie Ellen N. widow of James E. h. 191 Rantoul [228 Rantoul
Christopher Charles R. glove cutter, b. John J. b. 11 Jasper [per
Mary A. widow of Joseph, h. 11 Jas-Christy Frank W. boxmaker, b. G. A. Christy's

Christy George A. belt maker, h. Mason Church Samuel G. baker, h. 12 Essex
Churchill Amos H. shoe cutter, h. 188 Rantoul
Augustus L. carpenter, h. 87 Hale
Clara J. Miss, canvasser, b. 160 Bridge
Emma V. widow of Robbins C. h. off Hale byd. Pickett's ct.
Harvey G. laborer, h. 17 Conant
Henry B. machinist, h. 3 Lothrop
James H. driver, 214 Cabot, h. 55 Essex [Mch. 23, 1900
Matilda, widow of William, died
Chute Fannie I. Mrs. h. 10 Arthur
CITIZEN PRINTING CO. Charles A. King, mngr. printers and publishers, The Beverly Citizen, 3 Broadway. See page 707
Stamp Co. rubber stamps, 3 Broadway [Son, proprs. 5 Abbott
City Flour Store, G. H. Southwick & Hall, 191 Cabot [Elliott
Claffey Bridget, widow of John, b. 99
CLAFLIN ADA L. MISS, dressmaker, 222 Cabot, b. 3 Maple ave. See page 704
Arthur B. (Boston), s. r. Neptune n. Ober
Flora C. Miss, b. 82 Dodge
CLAFLIN JOHN H. steam heating and plumbing, 60 Railroad ave. h. 3 Maple ave. See page 691
Clarence George E. teamster, b. 31 Front
Clark Albert L. foreman, 40 Rantoul, b. Cabot House
Alonzo D. machinist, b. 149 Lothrop
Alveretta Mrs. b. 56 Bartlett [ton Annie, widow of James, rem. to Boston
Arthur E. shoe cutter, b. 11 Lake Shore ave [R. R. h. 19 Federal
Arthur W. baggage master, B. & M.
Augustus N. h. 19 Broadway
Benjamin T. laborer, b. 118 Essex
Caroline C. Miss, teacher, High school, h. 21 Hale
Charles, machinist, h. 24 Cox ct.
Charles A. gardener, h. 118 Essex
Charles A. (U. S. Volunteer), b. 149 Lothrop [Lothrop
Charles F. foreman (Salem), h. 149
Duncan, laborer, rms. 7 Bartlett
Earl E. clerk, b. 353 Cabot [Roundy
Edward A. morocco dresser, h. 38
Eleanor G. widow of Nathaniel P. b. 118 Essex [h. 56 Colon
Eliza W. widow of Peter, laundress, Francis B. b. 167B Rantoul
George, farmer, h. 22 Beckford
George G. machinist, b. 149 Lothrop
Harriet B. Miss. dressmaker, 22 Judson, b. do.

ACCIDENT and DIVORCE CASES.

Advice Free. The Massachusetts Adjustment and Investigation Bureau.
Chas. P. Stockwell, Mgr.,
Naumkeag Bldg., 209 Essex St., Salem

At the Beverly Steam Laundry

Damaged or Lost Articles are made good at once; this and good WORK place us in FRONT.

544

CLARK.

[Beverly.]

COLBY.

Clark Harry P. b. 353 Cabot
 Hattie F. Mrs. bookkeeper, 1 Park, h. 19 Federal
 Henry C. milk dealer, 353 Cabot, h. do.
 Herbert W. gardener, h. Hale n. North pl.
 Howard C. milk driver, b. 115 Essex
 James R. master mariner, b. 2 Davis
 John H. laborer, h. 19 Pond
 J. Frank, shoemaker, h. 9 Swan ave.
 J. Frederick, night baggage master, R. R. station, b. 9 Swan ave.
 Laura E. Miss, bookkeeper (S.), b. 22 Beckford
 Martha E. Mrs. dressmaker and teacher of embroidery, 11 Lake Shore ave. b. do. [h. 14 School
 Nathaniel L. engineer, 57 Rantoul,
 Nellie G. Miss, clerk, 192 Cabot, b. 14 School
 Nelson, clerk (B.), b. 31 Ocean
 Peter E. h. 24 Bartlett [Davis
 Rachel K. widow of James J. b. 2
 Sarah W. Miss, b. 19 Broadway
 Thomas H. h. 7 Back
 Walter J. painter, h. 19 Pond
 William T. laborer, h. 116 Essex
 Clark's Opera House, 3 Hale
 Clarke Florence Miss (Chicago, Ill.), s. r. 87 Lothrop [h. do.
 George W. lunch room, 241 Cabot,
 Harriet M. Miss (Chicago, Ill.), s. r. 87 Lothrop
 Harry W. freight cashier, B. & M. R. R. central station, b. 26 Broadway [142 do.
 Henry R. watchman, 135 Park, h.
 Matilda Miss (Chicago, Ill.), s. r. 87 Lothrop [Conant
 Clarrage Merrill, farm hand, b. r. 131
 Claxton William, b. 73 Essex
CCLAYTON GEORGE H. mngr. Bev. Co-op. Asso. 228 Cabot, h. 8 Baker ave. *See page 723*
 James, h. 128 Hale [School
 John W. machine operator, h. 11 Joseph, shoe repairer, 37 Front, h. 50 do.
 Joseph F. police officer, h. 27 Ocean
 Cleasby George, shoe laster, rms. 16 School
 Cleaves Andrew J. teamster, b. 74 Rantoul
 Anna T. Miss, b. 40 Federal
 Benjamin A. watcher of the sick, h. 36 Lovett
 Emily Mrs. laundress, h. 11 Prospect
 Frank A. b. 36 Lovett [33 Bow
 Frank S. clerk (96 Federal, B.), b.
 Fred O. clerk (B.), b. 33 Bow
 George M. trimming cutter, h. 40 Federal

Cleaves John W. h. 11 Ellingwood ct.
 Joseph F. h. 33 Bow [Federal
 Thirza S. widow of William P. h. 40
 Willard, shoemaker, h. 15 Roundy
 William H. b. 11 Ellingwood ct.
 Clement Caroline Miss, h. 10 Winter
 Charles H. shoemaker, h. 141 Hale
 Frederick L. shoemaker, b. 141 Hale
 Clements Mary A. Miss, shoestitcher, b. 496 Cabot
 Clemons Betsy S. M. widow of Henry W. b. 257 Cabot
 Cleveland Albert, rem. to Boston
 Victor E. carpenter, b. 10 Arthur
 Clifford Edith M. Miss, teacher of dancing, 39 Central, b. do.
 Florence B. Mrs. h. 289 Cabot
 Joseph M. h. 39 Central
 R. Frank, rem. to Salem
 Clinton George T. laborer, h. 4 Harris
 Peter J. rem. to New York city
 Clogston G. Frank, variety store and lunch room, 213 Rantoul, h. 51 Elliott
 Clough Arthur M. h. 35 Wallis
 Maria A. widow of Charles E. rem. to Boston [lett
 William H. confectioner, h. 38 Bart-
 William L. farm hand, h. 44 Dodge
 Coakley Dennis F. coachman, 253 Cabot, b. do. [maker, h. 19 Jasper
 William H. special police, and shoe-
 Coan Edgar C. machinist, h. 33 Chase
 Coane William R. rem. to Salem
 Coats Albert B. rem. to Akron, O.
 Cobb Albert F. shoe laster, h. 15 Fayette
 Warren H. box maker, h. 283 Cabot
 Cobert John J. laborer, b. 4 Locust ave.
 Coburn Enoch F. treas. Lawrence Enamel Bobbin Co. h. at Lawrence
 George P. carpenter, h. Hale opp. Pride's crossing R. R. station
 Cockburn Euphemia M. Miss. dry goods, 255 Cabot, b. 15 Prospect [pect
 John M. leather dresser, h. 15 Pros-
 Coen Miles, laborer, h. Haskell n. High
 Coffill Thomas, lunch room, 2 Cabot, h. do.
 Coffin William E. carpenter and builder, 165D Rantoul, h. do. [ave.
 Cohoon Adelbert, painter, h. 7 Dearborn
CCOHOON CHARLES A. boarding and livery stable, 29 Atlantic ave. h. 13 Ocean. *See page 718*
 Edward S. painter, rear 15 Odell ave. h. 15 do. [Dearborn ave.
 Eleanor A. widow of Peter, b. 7
 Samuel F. carpenter, h. 16 Hart
 William B. (Dudley & Cohoon), 165B Rantoul, h. Devon ave.
 see Cahoon [Pleasant
 Colby Charles, McKay stitcher, h. 12

McPhail Pianos, at LEFAVOUR'S,

182 Essex Street, SALEM

**CARL E. KLINK, FANCY BAKER and 139 CABOT ST.,
CONFECTIONER..... BEVERLY.**

COLBY. [Beverly.] CONNOLLY. 545

- Colby Charles H. rem. to Lynn [b.do.
Walter E. piano tuner, 12 Pleasant,
William R. (Salem), s. r. 132 Dodge
- Cole Alice T. widow of Israel D. h 2
Cole c. Essex [b. 73 Hale
Allie A. Miss, teacher (Fair Haven),
Arthur W. plumber, h. 448 Cabot
Charles E. shoemaker, h. 10 Dear-
born ave.
- Frances L. Mrs. b. 10 Bartlett [sell
Frank E. plumber, b Hale c. This-
George E. shoe finisher, h 4 Odell ave.
George E. shoemaker, h. 139 Standley
George H. rem. to Conn.
George M. laborer, b. 8 Bridge
George W. farm hand, b. 139 Standley
Gideon, clergyman. h. 28 Pond
Henry C. carpenter, b. High n. Hale
Henry N. shoemaker, h. 271 Essex
Horace L. farm hand, b. 139 Standley
James E. b. Hale cor. Thissell
James E. night watchman (West
Manchester), h. Hale cor. This-
sell [h. 57 Lovett
Jennie A. Miss, teacher, High school,
John, teamster, h. 4 Bridge
John F. car carpenter, h. 431 Cabot
John F. milkman, b. 27 Wallis
John G. h. 43 Roundy
Joseph W. real estate and insurance,
265 Cabot, h. 20 Colon
Levi, h. 13 Woodberry
Loren M. teamster, h. 8 Bridge
Milton A. rem. to Los Angeles, Cal.
Samuel, mayor; also (Cole & Wood-
bury), 55 Broadway, h. 2 Cole
c. Essex
Warren A. shoemaker, h. 455 Essex
- COLE & WOODBURY** (Samuel Cole
and Frank Woodbury) proprs.
Bev. Custom laundry, 55 Broad-
way. See page 56
- Coleman David, teamster, h. 25 Porter
David C. student, b. 25 Porter
David G. (Houston & Coleman),
122 Cabot, h. 42 Bartlett
John, teamster, h. 8 Cabot [1899
Julia, widow of John, died Aug. 5,
Mary E. Miss, shoe stitcher, b. 4
Front [School
Mary E. widow of Patrick, h. 37
Collamer Samuel F. gardener, h. Green-
wood ave. n. Hart
Collier A. Gertrude Miss, clerk, 94 Cabot,
b. 11 Pleasant
Frank P. student, b 11 Pleasant
Martha E. widow of Henry F. died
Feb. 11, 1900
- COLLIER PERRY**, auctioneer and
real estate dealer, (210 Essex,
Salem), and 94 Cabot, h. 11
Pleasant. See page 703
- Collins Annie M. widow of Michael F.
h. Haskell n. High
Dennis J. laborer, b 13 School
Eleanor F. Miss, shoe worker, b.
261 Hale
Ellen, widow of Michael, h. 261 Hale
James H. laborer, b. Haskell n. High
Jeremiah, laborer, h. Haskell n.
Hale
John, leather sorter, b. 44 Wallis
John J. section foreman, B. & M.
R. R. b. 13 School [W. Dane
Joseph M. driver, Am. Ex. Co. h. 19
Mary E. Miss, bookkeeper, North
Shore Fish Co. b. 261 Hale
Patrick, gateman, Congress st. R.
R. crossing, h. 13 School
Patrick J. section hand, B. & M. R.
R. b. 13 School [h. 19 River
Colquhoun Mary, widow of Alexander,
Colson Charles A. civil engineer's asst.
b. 6 Franklin pl. [ct.
Ernest L. R. shoe cutter, h. 4 Vestry
George W. shoe cutter, h. 15 Bow
Llewellyn, machinist, b 6 Franklin
pl. [lin pl.
Lorenzo, cabinet maker, h. 6 Frank-
Mary I. widow of Peletiah W. b. 4
Vestry ct.
Nelson H. h. 9 Fayette
William L. plumber, h. 13 Arthur
Conant Charles G. farmer, h. 251 Dodge
Frank I. rem. to Saco, Me. [pl.
Frank R. tinsmith, h. 10 Franklin
Roger W. shoe cutter, b. 10 Franklin
pl. [Cabot
Condon Ellen, widow of Richard, h. 10
George F. rem. to Salem
Cone Albert, clergyman, h. 3 Quincy pk.
Erwin W. (Murray, Cone & Co.),
53 Rantoul, h. 5 Quincy pk.
Harry S. clerk, 53 Rantoul, b. 3
Quincy pk.
Conley James F. machinist, h. 15 Cliff
Connolly Michael F. gardener, h. off
Hale n. Haskell [Lenox
Conner Charles H. foreman (S), h. 18
Connolly Abigail, widow of Timothy, h.
7 Winter [gress
Bartholomew, carpenter, h. 8 Con-
- CONNOLLY BROS.** (Stephen J. Greg-
ory P. and Thomas D.), stone
masons, contractors and build-
ers, Oak n. Vine ct. See page
715 [h. 19 Everett
Gregory P. (Connolly Bros.), Oak,
Joseph, rem. to Washington, D. C.
Stephen, died Dec. 4, 1900
Stephen J. (Connolly Bros.), Oak,
h. Haskell cor. Everett
Thomas D. (Connolly Bros.) Oak n.
Vine ct. h. next do.

Lime, Cement, Sand, All Masons' Supplies. Sprague, Breed & Brown Co., BEVERLY.
Telephone.

High Gloss or Domestic Finish at the Beverly Steam Laundry

SATISFACTION GUARANTEED.

546

CONNOLLY.

[Beverly.]

CRAMPSEY.

Connolly Thomas F. city laborer, h. 16 Charnock [61 do.
 Conrad Gilbert J. clerk, 250 Cabot, h Hiram O. fisherman, b. 5 Elm
 Marcus J. seaman, h. 13 Central ct.
 Norman J. rem. to Hamilton
 Contois Frank J. coachman, h. 256 Hale
 Converse Josiah L. watchman, h. 278 Essex
 Conway James, shoe laster, h. 26 Home
 John H. leather cutter, h. 44 Cabot
 J. Cecilia Mrs. shoe trimmer, b. 113 Bridge
 Michael F. shoe laster, h. 4 Cabot
 Thomas P. sale stable, 2 Wellman, h. do. [N. H.
 Cook Benjamin A. rem. to Windham,
 E. Freeman, house painter, rear 12 Roundy, h. 12 do.
 Samuel P. shoe cutter, h. 46 Bartlett
 Thomas H. gardener, h. 39 Wallis
 William A. mariner, b. 14 Franklin pl.
 William H. carpenter, h. 18 Odell ave.
 William H. bookkeeper (B.), b. 365 Cabot
 Cooke Herbert W. painter, h. 38 School
 Mary A. widow of Andrew J. b. 11 Fayette [h. do.
 Phineas W. job wagon, 11 Fayette,
 Cooper Alfred S. carpenter, h. 15 Lothrop
 Eugene H. shoe cutter, h. 13 Mulberry
 Herbert S. heel shaver, h. 21 Central
 Copp Albert A. box maker, h. 40 Pleasant
 Arthur W. (A. W. Copp & Co.), 60 Pleasant, h. 40 do.
COPP A. W. & CO. (Arthur W. Copp), box mnfrs. 60 Pleasant. See page 498 [26 Front
 Corbett Bartholomew M. shoemaker, b. Elizabeth F. Miss, box maker, b. 26 Front [Front
 Hannah, widow of Timothy, h. 26
 John C. box maker, b. 22 Lothrop
 John H. leather sorter, h. 16 May
 Michael, laborer, h. 49 Bartlett
 Patrick, wood carver, h. 22 Lothrop
 Patrick, teamster, h. 30 Mechanic
 Corcoran Alexander (Boston), s. r. off Hale n. Mingo beach
 Cordner John Mrs. (Boston), s. r. Hale n. P. C. post office
 Corey Moses, box maker, b. 22 Pleasant
 Corkery Dennis, laborer, h. 56 Water
 Ellen, widow of Michael, laundress, h. 22 Washington
 Jeremiah, laborer, h. 49 Front
 John F. driver, b. 6 Cox ct.
 Patrick, teaming and contractor for grading, etc. 6 Cox ct. b. 5 Linden ave.

Corkery Patrick H. driver, h. 6 Cox ct.
 Corliss Lawson E. coal and wood and expressing, r. 53 Bow, rms. 118 Rantoul
 Nathaniel, laborer, h. 397 Cabot
 Corning Benjamin E. gardener, b. 158 Hale
 Charles H. gardener, h. 231 Hale
 Sophie A. widow of George F. h. 158 Hale
 Corson Amanda H. widow of Josiah G. housekeeper at 13 Woodberry
 Lewis R. shoe repairer, 319 Cabot, b. at Salem
 W. Dana, heel finisher, b. 20 Fayette
 Coss David R. laborer, h. 12 Lovett pl.
COTTAGE GRANITE AND MARBLE WORKS (A. B. Morse), 50 Bisson. See page 701
 Cotter Garrett E. shoemaker, b. 10 Cabot
 Cotting Charles U. (Boston), s. r. Hale n. Mingo beach
 Cotton Abijah, at almshouse
 Edwin C. rem. to Battle Creek, Mich.
 Coughlin Catherine T. widow of John J. h. 14 Livingston ave.
 Jeremiah, laborer, h. Hart byd. Greenwood ave.
 John J. died Mch. 21, 1901
 Couhig John F. edgsetter, b. 29 Wallis
 Mary Mrs. h. 29 Wallis [Wallis
 Mary E. Miss, shoemaker, b. 29
 Patrick H. shoemaker, h. 18 Roundy
 Coulter Clarence, machinist, rms. 34 Broadway [b. 89 do.
 Courchsene G. Henry, clerk, 123 Hale,
 Hormidas, laundryman, h. 43 Cabot
 Joseph, laborer, h. 89 Hale
COWLES FRANK A. physician, 276 Cabot, h. do. Office hours, 1 to 3 and 7 to 9 p. m. Telephone connection
 Cox Charles, farmer, h. 18 Trask
 Charles H. farmer, b. 18 Trask
 Edwin W. (Pierce & Cox), Oak cor. Vine ct. h. at Boston
 George A. farmer, b. 18 Trask
 Crafts Lillian G. Miss, shoemaker, b. 107 Elliott [h. 101 Elliott
 Mansfield M. butter, cheese and eggs,
 William, beater out, h. 107 Elliott
 William F. machinist, h. 6 Home
 Craig Emily R. Miss, clerk, 278A Cabot, b. at Salem
 Craigan John, gardener, h. 268 Hale
 Crampsey Albert (Salem), s. r. 21 Marsh ave. [ave.
 Arthur H. machinist, h. 11 Odell
 Edward F. butcher, b. 78 Colon
 Ernest (U. S. Army), b. 406 Essex
 Isaac, laborer, h. 78 Colon
 Israel, butcher, h. 392 Cabot

CAPEN PIANOS,

at Lefavour's Music Store,

182 Essex Street, SALEM

CARL E. KLINK, KLINK'S FAMOUS VIENNA ROLLS,

139 CABOT STREET, - BEVERLY.

CRAMPSEY.

[Beverly.]

CROSCUP.

547

Crampsey James, laborer, h. 406 Essex
 John, shoemaker, h. 40 Elliott
 Lillian F. Mrs. dressmaker, 11 Odell
 ave. h. do.
 Royal C. foreman (S.), b. 40 Elliott
 Walter E. shoe cutter, h. 251 Elliott
 Crawford Charles, teamster, b. 15 Con-
 gress
 Edward L. rem. to Wenham
 Creamer Benjamin F. (Creamer Bros.),
 27 Park, b. 35 Bow
 Bros. (Benjamin F. and Walter A.
 Creamer), heel mnfrs. 27 Park
 Walter A. (Creamer Bros.) 27 Park,
 b. 35 Bow
 Crean Timothy, laborer, h. 1 Front
 Cree Charles E. laborer, b. 7 Linden ave.
 Mary E. widow of William P. h. 7
 Linden ave. [toul
 Stephen O. shoe cutter, h. 240 Ran-
 William E. P. printer, h. 12 May
 William O. boot and shoe patterns,
 55 Broadway, h. 29 Prospect
 Creelman Benjamin C. rem. to Colorado
 Springs [Broadway
 Creesey Andrew K. trav. salesman, h. 28
 Anna C. widow of Andrew E. h. 28
 Broadway
 Charles, h. 24 Abbott [Abbott
 Charles H. foreman, 59 Park, h. 24
CRESSEY EVERETT L. physician, 24
 Abbott, b. do. Office hours,
 1.30 to 3 and 7 to 8 P. M. Sun-
 days, 1.30 to 3 P. M. Telephone
 connection
 George S. rem. to Salem
 Lizzie F. Miss, b. 28 Broadway
 Rebecca E. Miss, b. 19 Cressy
 Sarah E. Miss, b. 28 Broadway
 William A. h. 12 Cressy
 William A. jr. farmer, h. 16 Cressy
 William A. 2nd (Putnam & Cressy),
 190 Cabot, h. 2 Monument sq.
 see Cressy and Cressy
 Cresoe George H. laborer, h. 116 Water
CRESSEY CAROLYN F. MISS, ladies'
 hairdresser, manicure, etc. 222
 Cabot, rm. 18, b. 15 Atlantic ave.
 See page 704 [lantic ave.
 Frederick I. shoe cutter, h. 15 At-
 Cressy Abbie A. Miss, seamstress, b. 30
 Wallis [Judson
 Alice F. widow of William A. h. 2
 Benjamin F. shoe laster, h. 380 Cabot
 Benjamin F. jr. foreman, 63 Federal.
 h. 76 Chase [b. 109 Elliott
 Bessie D. Miss, stenographer (B.),
 Elizabeth Miss, h. 30 Bow [lane
 Everett T. skiver, h. Elliott n. Giles'
 Frederick A. foreman, B. & M. R. R.
 h. 40 Stone [ford, h. do.
 Frederick O. milk dealer, 20 Beck-

Cressy Freeborn W. (Lee & Cressy), 232
 Cabot, h. 8 Federal
 George H. farmer, h. 109 Elliott
 Horace T. laborer, b. 62 Elliott
 John, box worker, b. 8 Federal
 John B. h. 282 Cabot
 Joseph F. rms. 30 Bow
 Joseph H. section foreman, B. & M.
 R. R. h. 13 Phillips ct.
 Lewis W. foreman, Bev. Times, h.
 34 Federal [Elliott
 Mabel A. Miss, lining maker, b. 109
 Mabel F. Miss, teacher, Farms school,
 b. 13 Phillips ct. [b. 109 Elliott
 Maria J. Miss, forewoman, 39 Park,
 Olive H. Miss, h. 30 Bow
 Walter S. telegrapher, 162 Cabot,
 b. 13 Phillips ct.
 see Cressy and Cressy [42 Abbott
 Cripps Arthur M. bookkeeper (B.), b.
 Critchett Charles E. shoemaker, b. 6
 Wilson
 Charles H. fish pedler, h. 6 Wilson
 Jennie A. Miss, b. 6 Wilson [son
 Crockett Alvah G. machinist, b. 10 Jack-
 Croft Frederick D. rem to Salem [port
 Crombie Alexander E. rem to Newbury-
 Andrew, carpenter, b. 1 Dane
 Reuben H. rem. to Lynn
 William M. b. 1 Dane
 Cronin Cornelius J. fireman, Bev. Gas
 works, h. r. 58 Pleasant
 Daniel, laborer, b. r. 58 Pleasant
 Michael, section foreman, B. & M.
 R. R. h. 3 South Hardy
 Crosby Abram L. (A. L. Crosby & Co.),
 2 Arthur, h. 7 Judson
CROSBY A. L. & CO. (Abram L. and
 Norman E. Crosby), painters
 and paper hangers, 2 Arthur.
 See page 714
 Bernice C. driver, b. 19 Balch
 Charles W. farmer, h. 12 Cressy
CROSBY FORMAN A. harness maker,
 165 Rantoul, and mason and
 contractor, r. 7 Judson, h. 7 do.
 See page 711
 Gilbert R. mason, h. 9 Dearborn ave.
 Lewis A. (Crosby & Cann), 31 Pros-
 pect, h. do.
 Norman E. (A. L. Crosby & Co.), 2
 Arthur, h. 22 Judson
 Roy E. b. 9 Dearborn ave. [do.
 Wallace A. milk dealer, 19 Balch, h.
CROSBY & CANN (Lewis A. Crosby
 and George L. Cann), masons
 and contractors, 31 Prospect.
 See page 713
 Croscup Charles P. carpenter, b. 32 Pond
CROSCUP WILLIAM H. carpenter
 and wheelwright, 316 Cabot, h.
 14 Mulberry. See page 716

COLLECTIONS.

Bad Bills Collected Quick by the Massachusetts
 Adjustment and Investigation Bureau.
Chas. P. Stockwell, Manager,
 Naumkeag Bldg., 209 Essex St., Salem. Tel. Con.

BEVERLY STEAM LAUNDRY

No. 1 Rantoul Street. Goods called for in Beverly, Salem, Peabody and Danvers FREE OF CHARGE.

548

CROSFIELD.

[Beverly.]

CURRIER.

- Crosfield Martha L. widow of William D. h. 14 Chapman
- Cross George E. carpenter, h. 156 Hale
- Hannah A. Miss, h. Hale n. Manchester line
- John H. b. 43 Washington
- Nancy J. widow of Philip E. b. Hale n. Haskell
- Philip E. mason, h. Green n. Elliott
- Samuel S. shoe cutter, h. 43 Washington [Cabot
- William L. trav. salesman, h. 458
- Crouse Mary F. Mrs. h. 8 Knowlton
- W. Albert, cigars and lunch room, 134 Cabot, b. 8 Knowlton [toul
- Crowe Albert E. clerk (S.), h. 108 Rantoul
- Margaret A. Mrs. h. 108 Rantoul
- Crowell Andrew J. carpenter, h. 26 Hart
- David & Son (Francis J. David F. and Walter N.), wholesale produce and hay, 6 Lothrop
- David F. (David Crowell & Son), 6 Lothrop, h. do.
- Edward A. laborer, h. 14 Elliott
- Emma W. Miss, shoemaker, b. 26 Hart [Lothrop, h. do.
- Francis J. (David Crowell & Son), 6
- James H. rem. to Boston
- Walter N. (David Crowell & Son), 6 Lothrop, b. do.
- William B. b. 22 Swan ave.
- William B. jr. (Wightman & Crowell), 215 Rantoul, h. 22 Swan ave.
- Crowley Alexander, rem. to Lynnfield
- Annie J. Miss, lining maker, h. 26 Cabot [Rantoul
- Catherine, widow of John M. h. 32
- Charles R. shoe cutter, b. 6 Orchard
- Daniel J. laborer, b. 12 Charnock
- Daniel F. shoemaker, b. 14 Summit ave.
- Hannah J. Miss, b. 6 Orchard [nock
- James J. stone mason, b. 12 Char-
- Jeremiah, laborer, b. r. 19 School
- John S. (Crowley & Lunt), 9 Burton ave. b. 6 Orchard [chard
- Joseph M. morocco dresser, h. 6 Or-
- Mary E. Miss, died May 19, 1901
- Michael J. shoe cutter, b. 14 Summit ave.
- Michael R. shoe cutter, b. 6 Orchard
- Norah Mrs. rem. to Peabody
- Patrick, laborer, h. 13 Cox ct.
- & Lunt (John S. Crowley and Clarence H. Lunt), advtg. solicitors, 9 Burton ave. [Pleasant
- Crowthers James, tool maker, b. 32
- C**ULBERT JAMES A. harnesses, trunks, leather goods, boots and shoes, Hale n. West, and (Manchester), h. Greenwood ave. n. Hart. See page 720
- Culbert Lillian A. Miss, bookkeeper, D. W. Hardy & Son, also librarian, public library, B. F. b. off Hale byd. Pickett's ct.
- M. Louise Miss, bookkeeper, J. A. Culbert's, b. off Hale byd. Pickett's ct. [5 Madison ave.
- Cullen Ellen F. widow of William A. h. Mary E. Mrs. rem. to Lynn
- Stephen E. driver, Bev. fire dept. h. 11 Ocean [Pickett's ct.
- William T. mason, h. off Hale n.
- Cullivan John (J. Cullivan & Son), 28 Cabot, h. do.
- J. & Son (John and William J.), groceries and provisions, 28 Cabot
- Mary J. Miss, clerk, 28 Cabot, b. do.
- Susie T. Miss, clerk, 28 Cabot, b. do.
- William J. (J. Cullivan & Son), 28 Cabot, b. do.
- Cummings John J. foreman, 52 Railroad ave. h. 5 Linden ave.
- Charles H. shoemaker, h. 43 Cabot
- Charles K. (Boston), s. r. Hale opp. Oak [Cabot, h. 16 Franklin pl.
- Oscar (Brown and Cummings), 118
- Cummins Caroline E. Miss, clerk (B.), b. 32 Ocean [Ocean
- Virginia H. Miss, copyist (B.), b. 32
- Cuneo Joseph, rem. to Boston [1900
- Cunningham Charles C. died June 4,
- Esther L. widow of Charles C. dress-maker, 5 Arthur, h. do.
- Gilbert, farm hand, h. 255 Dodge
- Howard, farmer, h. 318 Dodge
- James F. laborer, h. 9 Cox ct.
- John F. shoe cutter, h. 15 School
- John J. tailor, b. 22 Railroad ave.
- Laura E. Miss, bookkeeper, 172 Rantoul, b. 5 Arthur [Dodge
- Rachel, widow of Thomas, b. 318
- Richard, laborer, h. 52 Water
- Thomas, farm hand, h. 298 Dodge
- William H. gardener, b. 318 Dodge
- Curran Edward, rem. to Boston
- Francis J. pastor, Star of the Sea church, h. 253 Cabot
- Sarah J. widow of Edward, house-keeper at 253 Cabot [chanic
- Currie Hiram N. carpenter, h. 9 Me-
- Loren C. rem. to Seattle, Wash.
- Currier Addie L. Miss, b. 67 Park
- Andrew, laborer, h. 42 Water
- Frank H. trav. salesman, h. 8 Davis
- George, laborer, b. 136 Park
- George F. teamster, b. 67 Park
- Jeremiah F. laborer, h. 136 Park
- John, shoe contractor, 40 Standley b. 430 Essex
- Lucinda Miss, b. 39 Bow
- Lucy E. Mrs. shoemaker, h. 67 Park

PIANO TUNING.

ALL WORK FIRST-CLASS.

Lefavour's Music Store, 182 Essex St., SALEM.

CARL E. KLINK, Ice Cream, Sherbets and 139 CABOT ST.,
Frozen Pudding ^{Delivered} Free BEVERLY.

CURRIER.

[Beverly.]

DAVIS.

549

Currier Nellie W. Mrs. dressmaker, 8 Davis, h. do.
Ora B. shoelaster, h. 29 Pond
Ora B. jr. rem. to Salem [Preston pl.
Samuel F. shoemaker, h. Hart n.
Curtis Allan (Boston), s. r. Oak n. Hale
Arthur W. (Curtis & Lee), 1 Park,
h. 41 Abbott
Ella R. Miss, b. 41 Abbott [ave.
Fred L. upholsterer, rms. 25 Railroad
Hall Dr. (Boston), s. r. Hale n.
Juniper
Helen, widow of James F. (Boston),
s. r. off Thissell
John S. (Boston), s. r. Hale n. Juniper
John W. h. 16 Beckford
Newton E. rem. to Fitchburg
& Lee (Arthur W. Curtis and Will-
iam A. Lee), shoe mnfrs. 1 Park
Cushing John W. clerk, 91 Cabot, h. 179
Rantoul [R. died May 23, 1899
Cushman Elizabeth F. widow of John
Cutter Rebecca O. widow of Samuel, h.
100 Corning
Samuel, shoecutter, b. 100 Corning

DAILEY ELLA S. MISS, b. 5 Phillips ct.
Frank P. ins. solicitor, h. 5 Phillips ct.
Harry F. driver, b. 5 Phillips ct.

Daley Annie G. Miss, stitcher, b. 135
Rantoul
Dennis, city laborer, h. 135 Rantoul
Dennis P. city laborer, h. 13 Arthur
Elizabeth A. Miss, shoe stitcher, b.
135 Rantoul [9 So. Hardy
John J. fireman Bev. Gas Works, h.
Julia M. Miss, stitcher, b. 135 Ran-
toul
Margaret A. Miss, compositor, 129
Cabot, b. 135 Rantoul [toul
Nellie T. Miss, stitcher, b. 135 Ran-
Patrick A. asst. supt. water works,
h. 12 Charnock
Patrick J. laborer, h. 18 Charnock
William, gardener, h. off West n.
Oak

Dalton Charles E. h. 4 Bisson [Beach
Charles H. (Boston), s. r. off Hale n.
Eleanor T. widow of Charles H. b.
4 Bisson

Dame George W. laster, h. 115 Bridge

Danforth Edna B. Miss, clerk (240 Es-
sex, S.), b. 6 Walnut ave.
Edward F. (E. F. Danforth & Son),
16 Walnut ave. h. do.
E. F. & Son (Edward F. and Fran-
cis E.) general contractors, 16
Walnut ave. [ave.
Flora L. Miss, teacher, b. 16 Walnut
Francis E. (E. F. Danforth & Son),
16 Walnut ave. h. 21 Budleigh
ave.

Danforth Joseph H. shoemaker, h. 6
Walnut ave.
L. Corinne Miss, typewriter (4 Park,
B.), b. 16 Walnut ave.
William H. farmer, rms. 179 Dodge

Daniels Albert, laborer, b. r. 67 Bridge
Charles L. machinist, b. 34 Pond
George A. insurance (233 Essex, S.),
h. 34 Pond [n. Everett
John, propr. Central Market, h. Hale
Leonard M. shoemaker, b. 235 Cabot
Martha Z. widow of George, h. 235
Cabot
Walter M. shoemaker, b. 34 Pond

Darling Frances E. Miss, clerk, 137 Cabot
b. 174 1-2 Rantoul
Georgeanna, widow of Charles L. h.
174 1-2 Rantoul [1-2 Rantoul
William E. clerk, 221 Cabot, b. 174

Dauphinee Boaz, stableman, h. Everett
n. Haskell

Davenport Arthur H. groceries and pro-
visions, 221 Cabot, b. 105 Corning
Dwight, salesman, b. 9 Atlantic ave.

DAVENPORT ELMER W. express,
29 Bartlett, h. do. *See page 696*
George K. trav. salesman, h. 9 At-
lantic ave.
Jabez K. h. 19 Railroad ave.
Mary W. widow of Jonathan K. h.
9 Central

DAVENPORT MELVIN E. (D. D.
S.), dentist, 156 Cabot, room 4,
h. 61 Lovett. Office hours 8.30
A. M. to 12 M. and 1.30 to 5 P. M.
M. Etta Miss, teacher, Prospect hill
school, b. 9 Central
William W. farmer, h. 549 Cabot

Davey John F. manager (B.), h. 9
Quincy pk.

Davidson John M. rem. to Winchendon

Davie James, laborer, b. Hale opp. Pine
Ridge ave.

DAVIS ADDISON, ice dealer, Preston
pl. n. Hart, h. do. *See page 728*
Albert H. rem. to Lynn
Alverretta L. Mrs. boarding house,
157 Cabot, h. do. [ave.
Ann, widow of Francis, h. 6 Linden
Annie Miss, milliner, 5 Porter, b. do.
Benjamin M. rem. to Salem [Pond
Caroline J. widow of John E. h. 48
Charles A. fisherman, b. 5 Silver ct.
Charles D. fisherman, h. 5 Silver ct.
Charles F. bookkeeper (B. & M. R.
R., B.), h. 63 Lovett

DAVIS CHARLES H. city physician
and physician, 144 Cabot, h. do.
Office hours, 8 A. M. 1.30 to 3
and 7 to 9 P. M. Sundays, 1.30
p. m. Telephone connection
Charles S. laborer, b. 196 Rantoul

Best COAL, Lowest Prices.

SPRAGUE, BREED & BROWN CO.,
Telephone. BEVERLY.

TELEPHONE to C. A. Hurd, Prop., Beverly Steam Laundry

If you want first-class work.

If not satisfactory no charge.

550

DAVIS.

[Beverly.]

DENNIS.

Davis Charles W. machinist, h. 5 Bay
 Chester W. leather worker, b. 5 Bay
 Clara N. widow of Thomas D. h. 15
 W. Dane [Hale
 Edward L. (Boston), s. r. Juniper n.
 Elizabeth L. widow of John W. h. 8
 Hale [do.
 Ellen F. Miss, dressmaker, 8 Hale, b.
 Eva A. Miss, teacher, High school,
 b. 57 Lovett [toul
 Everett F. shoemaker, b. 196 Ran-
 Frank E. foreman, 53 Rantoul, b.
 157 Cabot
 Frederick B. rem. to Hyde Park
 George H. shoe laster, b. 5 Bay
 George P. F. rem. to New York City
 George W. rem. to Lynn
 G. Fred, shoe cutter, b. 157 Cabot
 Ira E. bookkeeper, 7 West, b. 23
 Everett
 James J. musician, b. Park Hotel
 Janet Miss, b. 157 Cabot
 John A. carpenter, h. 20 W. Dane
 John E. died Feb. 9, 1901
 John J. box maker, b. 6 Linden ave.
 Joseph G. rem. to Salem
 Joshua W. died Feb. 16, 1901
 Kingsbury H. b. 63 Lovett
 Lillian M. Miss, b. 13 Mulberry
 Lucilla C. widow of Henry F. seam-
 stress, h. 19 Briscoe
 Martha W. Miss, stenographer (B.),
 rms. 24 Pleasant
 Mary E. Miss, b. 6 Linden ave. [ley
 Milton H. shoe cutter, h. 82 Stand-
 Minerva S. widow of Horace H. rms.
 167B Rantoul [Dane
 Nettie P. Miss, seamstress, b. 15 W.
 Otis N. gardener, h. 23 Everett
 Parker S. edge setter, h. 215 Elliott
 Pearl D. Miss, stenographer (B.), b.
 63 Lovett [toul
 Rebecca, widow of John, h. 196 Ran-
 Sarah E. Miss, dressmaker, 8 Hale,
 b. do. [Salem
 Sarah M. widow of John, rem. to
 Spurgeon, rem. to Salem [14, 1900
 Thirza A. widow of Ira, died June
 Timothy, shoemaker, h. 27 School
 William C. musician, h. Blaine ave.
 n. Cabot [Cabot
 William J. machine operator, h. 157
 William P. clerk, 89 Rantoul, b. at
 Salem
 William T. carpenter, b. 15 Lovett
 Day Abbie A. widow of Benjamin H. b.
 74 Standley [b. Valley n. Hale
 Addie L. Miss, teacher (Phillipston),
 Albert E. laborer, h. Preston pl. n.
 Manchester line
 Charles F. mason, b. Oak n. Vine ct.
 Charles H. mason, h. Oak n. Vine ct.

Day Dudley D. farmer, b. 797 Cabot
 Eben (Hardy & Day), 2 High, h.
 Valley n. Hale [Hale
 E. Frederick, carpenter, b. Valley n.
 Horace E. farm hand, b. 329 Dodge
DAY JOHN H. floor layer, 250 Hale,
 h. do. See page 708
 Leona M. Miss, milliner (S.), b. 41
 Pleasant
 Samuel A. farmer, b. 797 Cabot
 Sophronia A. widow of Samuel, h.
 797 Cabot
 William H. painter, b. W. P. Day's
 William H. shoemaker, h. 41 Pleas-
 ant [Greenwood ave.
 William P. painter, h. Hart byd.
 Dean Charles H. shoecutter, h. 31 Wallis
 Dearborn John H. physician, Odd Fel-
 lows' building, rm. 8, h. do.
 Decker Frank L. mngr, 188 Cabot, b.
 Larcom ave. [ave.
 Leonard B. advtg. agent, h. Larcom
 Decost Edward, rem. to Salem
 William, clerk, 3 West, h. Hale c.
 Pickett's ct. [9 Wellman
 Deering Edmund B. morocco dresser, h.
 Edmund B. jr. morocco dresser, b. 9
 Wellman [man
 John T. morocco dresser, b. 9 Well-
 DeFoe C. Fred, engineer, 135 Park, h. 7
 Jackson
 Fred A. rem. to Montreal, Can.
 Delaney James P. h. 7 Hardy
 John, hairdresser, 34 Cabot, h. 3 do.
 Mary, widow of James, b. 7 Hardy
 Michael, laborer, b. 4 Prospect
 Patrick, laborer, h. 4 Prospect
DELANEY THOMAS F. apothecary,
 207 Cabot, h. 21 Atlantic ave.
 See page 726
 Delano Herbert P. rem. to Portland, Me.
 DeLara E. Francis, shoemaker, b. r. 337
 Cabot [thur st. ext.
 Henry, Goodyear stitcher, h. 4 Ar-
 Sarah E. widow of Etienne F. h. r.
 337 Cabot
 DeLong Avarid L. rem. to Ipswich
 DeLory Wilbur, foreman, r. 5 Hale, h. 6
 Laurel [h. 16 Lovett
 DeMerritt Alphonso, trav. salesman (S.).
 Dempsey Timothy (U. S. Navy), b. 3
 Cabot
 Dennehy Dennis T. teamster, h. 6 Cliff
 Dennen Emma F. Miss, shoe operative,
 b. 74 Dodge
 Dennet Lizzie J. widow of William H.
 h. 18 Thorndike [Broadway
 Dennett Almira L. widow of Mark, b. 31
 Denning Anna H. Mrs. b. 127 Water
 Dennis Anna S. widow of John J. b. 13
 Summer
 Charles F. boxmaker, h. 7 Briscoe

THAT OLD PIANO. Trade it for a New One at
LEFAVOUR'S Music Store.

CARL E. KLINK, Vienna Bread, Coffee Cakes, English Buns,
139 CABOT STREET, - BEVERLY.

DENNIS.

[Beverly.]

DODGE.

551

DENNIS CHARLES S., magnetic healer
 (81 Wash. S.), h. 26 Prospect.
See page 1200

Edgar H. shoecutter, b. 17 Home
 Francis A. hostler, b. 122 Water
 Frank A. shoe channeller, h. 17 Home
 James, laborer, h. 19 Charnock
 John H. shoecutter, h. 17 Home
 John J. painter, h. 79 Bisson
 Joseph A. foreman cutter, 40 Rantoul, h. Devon ave. [7 Briscoe
 Lillian P. Mrs. bookkeeper (S.), h.
 Denno Jessie A. Mrs. h. Hale c. Pickett's
 ct. [70 Cabot
 D'Entremont Charles H. boxmaker, b.
 Fred O. (U. S. army), b. 70 Cabot
 Prince W. shoemaker, h. 70 Cabot
 Wallace V. shoemaker, b. 70 Cabot
 Derby Arthur, clerk, 128 Cabot, b Danvers
 Charles A. foreman mason, B. & M.
 R. R. h. 16 Franklin pl.
 Daisy D. Miss, clerk (S.), b. 16
 Franklin pl.

Derry Emma J. Miss, bookkeeper, 81
 Park, b. at Salem

DESCHAMPS BENJAMIN S. mason
 and contractor, 21 Pleasant, h.
 do. *See page 712*

Desjardin Oscar, shoemaker, h. 12 Agate
 Desmond Annie Miss, shoe operative, h.
 10 Cabot

DESMOND JEREMIAH F. livery,
 hack and boarding stable, rear
 58 Pleasant, h. 58 do. *See page*
 718 [toul

Timothy J. shoemaker, h. 10 Ran-
 DeSousa Francisco A. salesman (B.), b.
 11 Bow

Manuel I. hairdresser, 153 Cabot,
 room 4, h. 11 Bow [Bartlett

Devine Charles, clerk, 83 Cabot, b. 56
 Christina Miss, h. r. 15 Lovett

Dexter F. Gordon (Boston), s. r. off Hale
 n. Catholic church [Common

George (Boston), s. r. off Thissell n.
 Josephine M. Mrs. (Boston), s. r. off
 Valley n. Hart [Mulberry

Margaret, widow of John C. h. 21
 Philip (Boston), s. r. Hart
 Robert L. time keeper, 53 Rantoul,
 b. 18 Summer

Samuel R. carpenter, sawing and
 planing, 126 Park, h. 18 Summer
 Susan C. widow of Frederick (Bos-
 ton), s. r. Valley n. Hale

Dickey Sumner M. ice teamster, b. 22
 Enon [ave.
 Dickinson John L. (Salem), s. r. 2 Marsh
 Mary E. widow of Charles H. b. 109
 Dodge

Diggins Arthur, rem. to Gloucester
 Arthur A. driver, h. 7 Swan ave.

Diggins John J. shoe worker, b. 303
 Cabot

J. Stephen, laborer, h. Hale c. Pick-
 ett's ct. [44 Essex
 Margaret, widow of T. William, b.
 Robert, died March 29, 1901

Dike Sarah M. Miss, dressmaker, 41
 Washington, h. do.

DIRIGO BAKERY, (Edward T.
 Smith), bakers, 217 Cabot. *See*
page 724

DIRIGO CREAMERY CO. (Albert J.
 Garland), cream and milk deal-
 ers, and butter and ice cream
 mnfrs. 98 Park. *See page 727*

Dix Thomas M. carpenter, h. Hale n. P.
 C. station

Dixon Clara R. Miss, b. 261 Cabot
 Eugene M. machinist, h. 22 Home

Fannie W. widow of Isaiah, h. 261
 Cabot [chanic

Doane Albert, carpenter, h. 5 Me-
 Howard A. carpenter, b. Greenwood
 ave. n. Hart

Jane, widow of Hiram, h. r. 39 Stone
 John O. leather worker, b. 20 Union
 Melissa H. widow of Obed E. rem.
 to Quincy

Thomas F. rem. to Marblehead
 Doble Clara L. Mrs. mngr. 192 Cabot, h.
 59 Essex [Cabot

C. L. & Co dry and fancy goods, 192
 Phineas K. h. 59 Essex

Dockham Charles H. shoecutter and sub.
 letter carrier, h. 5 Elm
 Thomas J. farm hand, b. 25 West

Dodd Bessie B. Miss, box maker, b. 27
 Ocean [Ocean

Charles H. clerk, 302 Cabot, b. 27
 Edmund G. janitor, h. 74 Essex

Jacob M. shoelaster, h. 27 Ocean
 Nellie L. Miss, b. 27 Ocean [Ocean

Susie S. Miss, shoe packer, b. 27
 William L. foreman, 59 Park, b. 27
 Ocean [Atlantic ave.

Dodge Abbie M. widow of Aaron, b. 11
 Albert (A. Dodge & Son), 70 Park,
 h. at Gloucester

Albert W. carpenter, h. 40 Chase
 Alna H. farmer, h. 138 Conant
 Amy J. Miss, clerk, 38 Lovett, b. 23
 Vestry

Andrew, farmer, h. 200 Dodge
 Andrew 2d, shoemaker, h. 24 Federal
 Annie D. widow of Charles A. b. 69
 Hale

Arthur F. student, b. 66 Dane
 Arthur W. shoecutter, h. 13 Mul-
 berry

DODGE A. & SON (Albert and Ches-
 ter P. Dodge), flour and grain,
 70 Park. *See page 722*

BAD BILLS COLLECTED, The Mass. Adjustment and Investigation Bureau.

No charge until we get the money. Chas. P. Stockwell, Mgr., 209 Essex St., Naumkeag Building,
 Telephone Connection. Salem, Mass.

We call for and return in 24 hours
your Family Wash for 4 cents per
pound which is about 12c per doz.

BEVERLY STEAM LAUNDRY.

552

DODGE.

[Beverly.]

DOW.

Dodge Benjamin B. carpenter, h. 388
Cabot

DODGE BENJAMIN F. house and sign
painter and paper hanger, r. 299
Cabot, h. 299 do. *See page 713*
Calvin B. shoecutter, h. 9 W. Dane
Charles H. clerk, 302 Cabot, b. 27
Ocean [do.

DODGE CHARLES L. general agent,
Mass. Mut. Life Ins. Co. 222
Cabot, h. 41 Washington. *See*
page 687 [h. 76 Cabot

Charlotte P. widow of J. Stanwood,
Chester P. (A. Dodge & Son), 70
Park and com. merchant (B.),
h. 23 Hale

Clarence L. shoemaker, h. 57 Hale
Clytie E. Miss, clerk, 9 Abbott, b.
11 Atlantic ave.

Ernest B. student, b. 346 Dodge

Ethel S. Miss, asst. librarian public
library, b. 6 Summer [Dane

Frances L. widow of Roger E. h. 66

Frank W. shoemaker, h. 14 Arthur

Fred C. clerk (Boston), h. 36 Federal

Frederick A. market gardener, 203
Dodge, h. do. [ave.

Freeman E. painter, h. 17 Linden

George A. laborer, b. 70 Rantoul

Grace L. Miss, b. 11 Atlantic ave.

Helen M. widow of Charles F. h. 23
Vestry

Henry E. gardener, h. 26 Judson

Henry E. 2d, farmer, b. Elmwood
ave. [tic ave.

Israel W. salesman (B.), h. 11 Atlan-

Jennie P. Miss, asst. public library,
b. 41 Washington [do.

Jesse F. milk dealer, 400 Cabot, h.

John P. laborer, h. 10 Myrtle

Jonathan, h. Elmwood ave.

Joshua S. farmer, h. 400 Cabot

J. Clifford, h. 6 Summer

Leonard, shoemaker, h. 20 Mulberry

Levi W. market gardener, 555 Cabot,
h. do. [26 Judson

Lillian F. Miss, clerk, 149 Cabot, b.

Louis L. draughtsman (B.), h. 76
Cabot

Lucius B. h. 282 Cabot

Martha C. Miss, b. 346 Dodge

Martha S. widow of Horace W. h.
346 Dodge [mer

Milo C. stenographer (B.), b. 6 Sum-

Nellie L. Miss, clerk, 38 Lovett, b.
41 Washington

Perley N. rem. to Wenham

Ralph F. (Stopford & Dodge), 133
Cabot, also (Salem) and (Pea.),
h. r. 40 Central

Susan J. Miss, h. 24 Federal

Dodge S. Isabella Miss, b. 200 Dodge

Walter F. farmer, b. 200 Dodge

Doe Charles L. painter, h. Hale c. Pick-
ett's ct.

Doherty William S. laborer, h. 184 Hale

Dolliver Whitfield F. painter, h. 20 Porter

DOLLOFF ALBERT S. physician and
surgeon, 240 Cabot c. Federal
h. do. Office hours 2 to 3.30 and
7 to 8 P. M. Telephone connec-
tion

Donlan John, stone mason, h. 8 Prospect

Thomas, laborer, h. 8 Prospect

Donnelly John E. telephone inspector, b.
101 Hale

Donohue Bridget, widow of Thomas,
washerwoman, h. 18 Stone

Donovan Albert B. barber, h. 6 Willow

Charles W. ice man, h. 141 Park

Cornelius F. baggage master, Pride
R. R. station, b. High n. Haskell

Eugene J. starter, L. & B. R. R. h.
24 Rantoul

Jeremiah, laborer, h. 8 Cabot

Peter, gardener, h. High n. Haskell

Doody Michael, clerk, 98 Cabot, b. at
Salem

Doogue William, paper hanger, h. Ap-
pleton ave.

Dooling Daniel, laborer, h. 21 Ocean

Francis X. shoemaker, h. 3 Summit
ave.

Frank, asst. shipper, 53 Rantoul, h.
43 Cabot

John, laborer, h. 146 Park

Joseph J. shoemaker, b. 146 Park

Peter J. shoemaker, h. 8 Porter

Samuel X. shoemaker, h. 136 Ran-
toul

Doran John F. laborer, h. 18 Knowlton

Dorothy Elias H. laborer, h. 391 Cabot

Doty Mary A. widow of Charles, h. 21
Vestry

Doucett Minnie Miss, nurse. b. 157 Hale

Douglas Mary A. Miss, rem. to Boston

Douglass Betsy, widow of Hugh, died
Jan. 13, 1901

Dow Alexander, b. Hale n. Everett

Bertha L. Miss, clerk, 38 Lovett, b.
312 Cabot

Charles F. shoecutter, h. 337 Cabot

Charles G. b. r. 28 Cabot

Charles S. shoemaker, h. 312 Cabot

Elizabeth Miss, clerk, 38 Lovett, b.
312 Cabot

Elizabeth B. widow of John E. h.
Hale n. Manchester line

Ella A. Miss, stenographer (B.), b.
312 Cabot

Forest A. rem. to Wenham

Franklin E. shoecutter, b. r. 28 Cabot

VIOLIN STRINGS.

You can get the strongest strings at
LEFAVOUR'S, 182 ESSEX STREET

CARL E. KLINK, Wedding, Birthday and Fancy 139 CABOT ST.,
Ornamented Cake a Specialty. BEVERLY.

DOW.

[Beverly.]

DWYER.

553

DOW JAMES B. propr. Sunnyside Greenhouse; also coal and wood, Hale n. Everett, Bev. Farms depot, and (Manchester), h. Hale n. Everett. See page 710
S. Harvey (S. H. Dow & Co.), 64 Railroad ave. h. 14 Stone
S. H. & Co. (S. Harvey Dow and Miss Clara E. Patten), contract boot and shoe stitching, 64 Railroad ave.
Dowd Mary Mrs. h. 6 Elliott
Dowling Frank W. teamster, b. 69 Dodge William H. laborer, h. 69 Dodge
Downey Charles A, h. 6 Agate Robert, laborer, h. 13 Wellman
Downing Annie, widow of Simon L. h. 38 Dane [Central ct. Helen W. widow of Charles A. h. 14 Henry W. shoemaker, h. r. 15 Webber ave.
Lillian W. Miss, teacher, Hardie school, b. 14 Central ct.
Mary W. widow of John T. h. 132 Balch [tral ct. b. do.
Susie E. Miss, dressmaker, 14 Cendowns Anna M. Miss, student, b. 145 Lothrop [rop
Clarence, letter carrier, h. 145 Loth-Laura A. widow of George, b. 145 Lothrop [ct. b. do.
Mary D. Mrs. dressmaker, 16 Cox
Doyle Charlotte W. Miss, shoe stitcher, h. 37 Federal [14 Stone
Elizabeth A. widow of Abram T. h. John T. engineer, B. & M. R. R. h. 32 Bartlett
Lucy A. Miss, h. 37 Federal
Mary Miss, laundress, h. 189 Hale
Drago Joseph B. fruit dealer, 170 Rantoul, h. do.
Drake William A. teamster, h. 32 Roundy
Dresel Ellis L. (Boston), s. r. 28 Boyles
Driscoll Florence, laborer, h. 99 Elliott John E. laborer, h. 394 Cabot
Drislane William, laborer, rms. Hale n. Haskell [Thorndike
Driver Emma E. widow of David, h. 20 Emma McC. Miss, prin. Farmsschool, b. 20 Thorndike [Dane, h. do.
Isabella M. Mrs. dressmaker, 38 Samuel, carpenter, h. 15 Knowlton William R. (Boston), s. r. 30 Wash- ington [ott
Dubitzky Morris A. butcher, h. 195 Elli-Ducette Albert W. millinery (73 Wash- ington, Mhd.), b. 15 Congress
Dudley Carl W. machinist, b. 107 Cabot Rita F. Miss, b. 107 Cabot
DUDLEY EDMUND B. dentist, 107 Cabot, h. do. Office hours 8.30 A. M. to 12.30 P. M. and 1 to 6 P. M.

Dudley E. Waldo, tinsmith, b. 107 Cabot John F. (Dudley & Cohoon), 165B Rantoul, h. 8 Lake View ave.
William W. foreman, 58 Railroad ave. h. 8 Jasper
& Cohoon (John F. Dudley and William B. Cohoon), boots and shoes, 165B Rantoul [Charnock
Duff Ellen M. widow of James, b. 18 Duffy Patrick J. rem. to Boston Patrick J. beater out, h. 3 Davis
Dugan Andrew T. painter, h. 10 Heather Charles H. engineer, 59 Broadway, h. 25 Wellman
Cornelius, died Mch. 28, 1900
Cornelius jr. laborer, h. 13 Agate Daniel, shoemaker, b. 70 Rantoul
DUGAN HENRY J. propr. Wayside Poultry Yards and cream dealer, 150 Dodge, h. do. See page 727
Henry J. 2d. b. 150 Dodge
John F. clerk (S.), b. 150 Dodge
John H. laborer, b. 20 Summit ave.
Margaret, widow of Dennis, died Feb. 19, 1900
Michael P. engineer, Salem pump- ing station, h. n. do.
Thomas F. engineer, Bev. elec. light station, h. 20 Summit ave.
Timothy, stockfitter, b. 20 Summit ave.
Duke John, laborer, h. 27 Mason
Duncan David W. h. 10 Chase
Edwin M. clerk, 233 Cabot, h. 210 Rantoul
Ernest A. shoemaker, b. 49 Bartlett
Justin H. machinist, h. 6 Chase
Oscar, rem. to Alton, N. H.
Duncanson William D. mason's tender, h. 515 Cabot [h. 22 Lothrop
Dunn Charles E. foreman, 53 Rantoul, Francis, farmer, h. 95 Hull
Dunney Catherine Mrs. b. 25 Porter
Dunphy Ann E. widow of James J. b. 25 Wellman
Jerome M. rem. to Holyoke
William T. rem. to Salem
Durkee Edward M. laborer, h. 53 Conant
Durling George E. teamster, h. 4 Harris
Leslie E. teamster, h. 13 Winthrop ave.
Dutcher William W. laborer, h. 141 Park William W. jr. trimmingcutter, b. 141 Park
Dutra Francis T. rms. 26 Broadway Theodore, painter, h. 22 Pleasant
Willis C. shoemaker, h. 11 Wellman
Dwyer John, blacksmith and horseshoer, Hale n. Haskell, h. do.
Park, machinist, b. 47 Railroad ave.
Philip, tailor, 88 1-2 Cabot, h. 10 Pleasant

Scranton Coal, FREE FROM SLATE AND DUST. Sprague, Breed & Brown Co.
DELIVERED IN ALL PARTS OF THE COUNTY. Telephone. BEVERLY.

The Beverly Steam Laundry PUTS NEW NECK BANDS ON SHIRTS

For 10 Cents which make old ones as good as new.

554

DWYER.

[Beverly.]

ELLIOTT.

Dwyer William A. laborer, h. 12 Back
Dyer George F. machinist, h. r. 7 Chapman [Greenwood ave.
Henry I. carpenter, b. Hart byd.
Horatio P. (Brooklyn, N. Y.), s. r. Bay View ave.

EAGAN RICHARD E. driver, b. 8 Chase
Earle Josie T. Miss, bookkeeper, 278 Cabot, rms. 32 Broadway

Early Charles H. painter, b. 2 Central
William F. janitor, 2 Central, h. do.
Eastern Elevator and Mills (A. Dodge & Son), proprs. 70 Park
Shoe Co. (John M. Whitcomb), shoe mnfrs. 184 Cabot

Eastman Burton C. bookkeeper (B.), b. 49 Railroad ave.

Frank S. rem. to Salem
George C. died July 4, 1900
Lillian L. widow of George C. h. 49 Railroad ave.

Sydney M. machinist, h. r. 28 Cabot
Eaton Ada M. Mrs. h. 25 Chase

Arthur W. h. 32 Ocean
Douglass B. rem. to Gloucester
Frederick F. trav. salesman, h. 57 Essex [h. 13 Atlantic ave.

G. Forrest, bookkeeper, 53 Rantoul,
John L. baggage master, Bev. Farms R. R. station, h. Oak n. Vine ct.
J. Hovey, shoe trimmer, h. 16 Central ct.

Walter M. rem. to No. Reading
Ebsen Arthur C. bookkeeper, 40 Rantoul, b. at Salem

Eddy William F. potter, h. 7 Hardy
Edgerly Anna E. Miss, shoestitcher, b. 132 Balch [W. Dane

Georgie A. Miss shoe stitcher, b. 10 Edgett Carrie C. Miss, b. 329 Cabot

Grace L. Miss, teacher, High School, b. 329 Cabot [329 Cabot

Isaac H. clerk (State House, B.), h. Ruth F. Miss, student, b. 329 Cabot

Edmunds Kitty F. Miss (Fall River), s. r. 9 Marsh ave.

Edwards Alice B. Miss, b. 77 Lovett
Alwood B. shoemaker, h. 13 W. Dane

Andrew S. city collector, h. 77 Lovett
Anna G. Miss, dressmaker, 311 Cabot, h. do.

Arthur E. stenographer, b. 77 Lovett
Benjamin I. poulterer, h. r. 554 Essex

Bertha N. Miss, b. 54 Dodge
Charles W. coachman, b. 540 Essex

E DWARDS EDWIN A. carpenter, 48 Essex, b. 311 Cabot. *See page 711*

Elizabeth Miss, b. 4 Enon [do.
Ezra F. bee raiser, Foster n. Cole h.

Edwards Frank, farmer, h. 266 Dodge
George H. farmer, h. 320 Dodge

Henry W. engineer (S.), b. 48 Bisson
Israel O. farmer, h. 54 Dodge

John F. farmer, h. 540 Essex
Justin M. farmer, h. 552 Essex

Lewis C. shoemaker, h. 23 Charnock
Sarah A. Miss, h. 80 Conant

Stephen A. D. farmer and milk raiser, Common n. Foster. h. do.
Susan Miss, b. 266 Dodge

Eldred Edward, bookkeeper, Upton Machine Co. b. 205 Cabot [149 do.

Eldredge Albert F. clerk 123 Hale, h. Amy A. Miss, bookkeeper, 53 Rantoul, b. 20 Bow [Lothrop

Edward P. clerk, 278A Cabot, b. 50
Eliza A. widow of James T. h. 149 Hale

George O. died March 11, 1901
Henrietta, widow of George O. h. 149 Hale [Hale

Issachar T. gardener, h. Valley n.
I. Frank, gardener, b. Valley n. Hale

Joseph N. oiled clothing maker, h. 39 Pond [Vestry

Lucy A. widow of Joseph A. b. 23
Lucy T. Miss, b. Valley n. Hale

Mary E. Miss, bookkeeper, 63 Front, b. 20 School [20 Bow

Mary J. widow of Benjamin W. h.
Mary S. widow of West D. h. 20 School

Murray J. b. 39 Pond
Perley G. (Millett, Woodbury & Co.), 61 Rantoul, h. 50 Lothrop

Stephen, flagman, Thissell st. R. R. crossing, b. Hale c. Thissell

West D. died Nov. 11, 1900

E LDREDGE WEST D. agent, Mut. Life Ins. Co. 23 1-2 Central, h. do. *See page 687*

Eldridge Henry A. painter, h. 6 Myrtle

E LDREDGE JACOB P. painter and paper hanger, 172A Rantoul, h. 37 Chase. *See page 713*

Jessie M. Miss, bookkeeper, 172A Rantoul, b. 37 Chase

Ellingwood Ella T. Miss, tel. operator. (B.), b. 238 Cabot

Mellana A. Miss, h. 238 Cabot

Elliott Abigail S. widow of George, h. 67 Grover

Carrie E. Mrs. b. 235 Hale
Charles, h. 78 Standley

E LLIOTT CHARLES H. coal and wood, 7 Pond, h. 27 do. *See page 698*

C. Loring (Elliott & Martin), 55 Pleasant, h. at Danvers

Charles R. shoemaker, h. 24 Bow
Fred, painter, b. 15 Hart

LEFAVOUR'S PIANO POLISH Makes your Piano Look like New in No Time. : : :

CARL E. KLINK, Delicious Cream Bread and Rolls **139 CABOT ST.,**
fresh every afternoon at **BEVERLY.**

ELLIOTT.

[Beverly.]

FEGAN.

555

- Elliott George H. market gardener, 67 Grover, h. do. [man
Harry D. draughtsman, b. 14 But-
Hervey, carpenter, h. 14 Butman
Hittie W. widow of Thomas, h. Valley opp. Hemlock
Horace E. carpenter, h. 74 Standley
Ida M. Miss, b. 67 Grover
- E**LLIOTT ISRAEL M. milk dealer, 3 Ober, h. do. See page 725
John G. shoemaker, b. 78 Standley
John T. job wagon, Haskell n. High, h. 15 Hart
John W. farmer, h. 460 Essex
Laura Mrs. h. 9 Maple ave.
Lydia H. widow of Stephen P. h. 460 Essex
Mary C. widow of Israel, b. 3 Ober
Mary J. Mrs. dressmaker, 27 Pond, h. do.
Stephen P. died Feb. 9, 1900 [High
William E. driver, h. Haskell n. & Martin (Charles L. Elliott and Bertrand L. Martin), shoe mnfrs. 55 Pleasant
Ellis Clara A. Mrs. h. 392 Cabot
Ernest I. special police, h. 53 Essex
Henry S. h. r. 85 Hale
Lucy A. widow of Ira S. h. 16 School
Merton E. foreman, 53 Rantoul, rms. 65 Lovett
Olin C. rem. to Lynn
Ellison Orrin M. shoemaker, h. 31 Wallis
Ellsworth Edward G. carpenter, h. 260 Cabot
Emerson Albert O. died Dec. 1, 1900
Elizabeth, widow of Albert O. h. 33 Bartlett
Horace S. clerk, h. 4 Galloupe ave.
Mary Miss, teacher Dodge st. school
Emo James, rem. to Lewiston Junc. Me.
Margaret, widow of Christopher, b. Oak c. Vine ct.
Endicott Agnes W. Miss, b. 16 Broadway
Anna E. widow of Samuel A. h. 13 Bartlett [way
Arthur L. clerk (B.), b. 16 Broad-
George A. (Marshall & Moulton Ex-
press Co.), 4 Wash. b. 13 Bartlett
Henry (Boston), s. r. Hale, n. Mingo beach
Joanna R. Miss, b. 16 Broadway
Margaret Miss, b. 16 Broadway
Mary E. Miss, h. 97 Rantoul
Robert R. president Beverly Savings Bank, h. 16 Broadway
William (Boston), s. r. off Hale n. Mingo beach
William jr. (Boston), s. r. Neptune
Eno Christopher, rem. to Prophetstown, Ill.
Enterprise Print, 100 Cabot
- Eoanno Raphael, bootblack, 136 Cabot, h. 28 Mechanic [ette
Erickson Gabriel J. fisherman, h. 9 Fay-
Essex County Mercury, 131 Cabot
Estes Charles E. rem. to Salem [do.
Edward E. clerk, 102A Cabot, h. 46
Estey Joseph N. carpenter, h. 289 Cabot
Ralph E. tel. operator, Wenham R. R. station, h. 9 Laurel
Evans Charles, farm hand, b. 17 Kern-
wood ave. [Ober
Robert D. (New York), s. r. off 55
Eveleth Jonathan S. h. 324 Cabot
Everett Bessie S. Mrs. shoe worker, b. 35 Stone [school, b. 255 Dodge
Everitt Clara B. Miss, teacher, Rial side
Everts Charles C. machinist, rms. 13 Fayette
- FAIRBANKS CHARLES F. (Boston), s. r. off 13 Ober [b. 6 Fayette
Fairbrother Benjamin F. B. shoe cutter, Lillie Miss, shoeworker, b. 6 Fayette
Mary F. Mrs. h. 6 Fayette
Fairfield Addie E. widow of Charles E. rem. to Salem [road ave.
Eliza, widow of William, b. 15 Rail-
George A. fisherman, h. 38 Water
Fall James F. fireman, h. 36 School
Falls Charles O. clerk (Wenham), b. 14 School
Hamden A. engineer, h. 14 School
Fanning Cornelius, laborer, b. off This-
sell n. Common
James, laborer, h. Vine ct.
Farnham Carrie E. Miss, b. 18 Cedar
Charles H. provincial supervisor (P. I.), b. 18 Cedar
Mary A. Mrs. matron, Bev. alms-
house, 18 Cedar, h. do.
Walter, supt. Bev. almshouse, 18 Cedar, h. do. [305 Cabot
Farnsworth Emily E. widow of Albert, b. Farr Albert W. printer, h. 4 Dearborn ave.
Farrin Arthur G. clerk, b. 31 Ocean
Ernest L. bookkeeper (B.), b. 31 Ocean
Melvin D. carpenter, h. 31 Ocean
M. Josephine, widow of J. Frank, h. 31 Ocean
see Ferrin [Myrtle
Farrington Fred C. machinist, h. 24
Fassett George E. salesman, 37 Park, h. 19 Beckford
Faulkner Eva E. Miss, seamstress, h. 9 Back [Hart
Fay Franklin B. (Boston), s. r. Hale c. John, gardener, h. 28 West
Mary Miss, h. 11 Arthur
Fegan Leverett, stockfitter, h. 36 Dane
Nellie A. Miss, forewoman, 38 Lov-
ett. b. 36 Dane

THE MASSACHUSETTS ADJUSTMENT AND INVESTIGATION BUREAU

Will collect your bad bills quick. **209 Essex Street, Room 2, SALEM, MASS.**

A POSTAL CARD

will bring
a Team
from

BEVERLY STEAM LAUNDRY
to you at once. C. A. HURD, Prop.

556

FELCH.

[Beverly.]

FLYNN.

Felch Hattie L. Mrs. nurse, h. 5 Roundy
John H. laborer, b. 5 Roundy
John W. shoemaker, h. 70 Cabot
Joseph E. died June 28, 1901
Joseph T. teamster, b. 5 Roundy
William H. shoemaker, b. 5 Roundy
Fellows Byron W. foreman, 116 Rantoul,
h. 48 Railroad ave. [to Salem
Fennell Nora A. widow of John M. rem.
Fenno Catherine L. widow of John S.
rem. to Boston [High
J. Brooks (Boston), s. r. Hale opp.
Lawrence C. (Boston), s. r. off Hart
n. Hale
Fenton Kate E. Miss, b. 28 Front
Ferguson Charles P. stockfitter, b. 69
Bisson
Frank W. lather, b. 9 Back
Fred A. clerk, 123 Hale, h. 126 do.
Jeremiah W. laborer, h. 69 Bisson
Nellie A. Mrs. shoe fitter, b. 431
Cabot [R. R. bridge. h. 6 Cabot
Rufus P. asst. drawtender, B. & M.
William A. city marshal, h. 15 At-
lantic ave. [ave.
Fernald Isaac (Chelsea), s. r. Park View
Nathaniel W. rem. to Salem
Ferrick William H. hairdresser, Odd
Fellows' blk. rm. 1, also clerk,
overseers of the poor, h. 79 Hale
Ferrin Frank F. rem. to Salem
Laura E. Mrs. h. 7 Phillips ct.
see Farrin [Wellman
Field Bridget Miss, boxmaker, b. 17
Catharine Miss, shoe folder, b. 17
Wellman [Wellman
Honoro L. Miss, shoe folder, b. 17
James A. tea and coffee, b. 17 Well-
man
John, laborer, h. 17 Wellman
Martin T. student, b. 17 Wellman
Mary F. Miss, boxmaker, b. 17 Well-
man [man
Nellie Miss, shoe folder, b. 17 Well-
Ozro M. (Field & Kennedy), 194
Cabot, h. 39 Washington
& Kennedy (Ozro M. Field and Fred
J. Kennedy), clothing and gents'
furnishings, 194 Cabot
Fielder Albert W. h. 122 Water
Charles, shoe channeller, h. 11 Home
Charlotte N. widow of John K. b.
137 Lothrop
Ella L. widow of James C. collector,
N. E. I. school, b. 5 Porter
George F. farmer, h. 373 Cabot
George W. mason, h. 373 Cabot
John K. shoe laster, h. 137 Lothrop
Woodbury, shoe repairer, rear 138
Lothrop, h. 138 do.
Finlayson Duncan, gardener, h. Hale
opp. P. C. station

Finnegan James, coachman, 39 Hale, h.
43 do. [Salem
Michael A. mngr. 116 Cabot, h. at
Patrick, coachman, h. Prince [toul
Fish Stephen O. shoemaker, h. 182 Ran-
Fisher Louise M. Miss, teacher, Hardie
school, b. 8 Pond [berry
Mary, widow of John, h. 9 Wood-
Susan J. Miss, rem. to Grand Rapids,
Mich.
Fiske Albert R. died Feb. 2, 1900
Henry S. rem. to Chelsea
Louis B. machinist, h. 34 Central
Mary E. widow of Charles, rms. 37
Federal [wood ave.
Fitts Wallace J. shoe cutter, h. 23 Kern-
Fitz Elizabeth T. widow of Frederick.
died May 21, 1901 [Paine ave.
Reginald H. Dr. (Boston), s. r.
Fitzer Frederick, machinist, h. 18 Home
Fitzgerald Catherine Mrs. shoe opera-
tive, h. 30 Wellman
Daniel, mason, h. 6 Wellman
Fitzgibbon Catherine, widow of Patrick,
b. 40 Abbott
Philip, general foreman, T. Fitz-
gibbon's, h. 70 Lovett
FITZGIBBON THOMAS, stone con-
tractor and concrete paver, also
granite and marble, 6 and 8 Es-
sex and 40 Abbott, h. do. Quarry
off 258 Essex. See page 707
Fitzgibbons James J. stone mason, h. 26
Stone [kell
Richard, laborer, rms. Hale n. Has-
Flager Bernard, pedler, b. 71 Park
Flaherty Alice G. Miss, b. 3 Tufts
Flanders Mary L. widow of Charles W.
h. 22 Thorndike [ave
Fleet Roland, machinist, b. 9 Railroad
Fleming Mary E. widow of Thomas, shoe
worker, h. 43 Federal
Flint Arthur L. shoemaker, b. 12 Arthur
Frederick P. shoemaker, b. 183 Ran-
toul
J. Fred A. shoe cutter, h. 18 Chestnut
Katrina, widow of George A. h. 12
Arthur [Federal
Rena C. widow of M. Osgood, h. 29
Thomas S. shoemaker, h. 183 Rantoul
Walter S. shoemaker, b. 12 Arthur
Floyd George H. machinist, b. 22 Frank-
lin pl. [Wallis
Harriet W. widow of George, h. 26
M. Elizabeth, widow of Joseph M.
h. 22 Franklin pl.
Flynn Elizabeth Miss, variety store, 24
Front, h. do.
Francis J. lamplighter, b. 179 Hale
John C. lamplighter, h. 179 Hale
John J. night watchman, Salem
pumping station, h. 127 Dodge

PIANOS TO LET.

\$2.00, \$3.00 and \$4.00 per month at

LEFAVOUR'S, 182 ESSEX ST., SALEM.

FLYNN.

[Beverly.]

FOSTER.

557

Flynn Mary E. Miss, bookkeeper, North Shore Market, b. 7 Wallis
 Thomas J. foreman, 55 Bow, b. 84 Cabot [Front
 Foan Charlotte A. Miss, shoemaker, h. 6
 Fogg Alice M. Miss, rem. to New Hampshire
 Charles W. plumber, b. 348 Hale
 George S. gardener, h. 348 Hale
 G. Herbert, carpenter, h. 6 Ober
 Joseph F. clerk, b. off Thissell n. Common [Thissell n. Common, b. do.
 Lulu M. Miss, music teacher, off Samuel A. gardener, h. off Thissell n. Common
 Foley Andrew J. rem. to Peabody
 Catherine, widow of John, h. 3 Summit ave.
 Cornelius F. rem. to Boston
 Dennis, laborer, h. 10 Rantoul
 Jeremiah, stone mason, b. 10 Rantoul
 John, engineer, B. G. & E. Co. h. 14 Columbus ave.
 John, laborer, h. 10 Cox ct.
 Margaret A. widow of Hugh J. h. 52 Rantoul [Salem
 Nora, widow of Timothy, rem. to Thomas, machinist, rms. 34 Broadway
 Timothy, police officer, h. 75 Lovett
 Folsom Harry E. shoemaker, b. 8 Davis
 Foote Fred L. laborer, b. 688 Cabot
 Fopiano Charles A. fruit pedler (S.), h. 145 Park
 Ford Charles B. gardener, h. 271 Hale
 Charles N. rem. to Salem
 C. Oscar, pastor, M. E. church, h. 40 Railroad ave. [38 Pond
 Edith M. Miss, linotype operator, b. Lawrence A. lawyer (15 Congress, B.), b. Hale n. Mingo beach
 William E. gardener, b. Hale n. Mingo beach [Mingo beach
 William H. gardener, h. Hale n.
FORNESS ARTHUR A. real estate and insurance agent, 153 Cabot, rm. 3; and (Salem), h. 32 Washington. *See page 686*
 Forniss Francis, foreman, h. 7 Charnock
 Laura A. Miss, b. 7 Charnock
 Fortier Sadie J. Miss, rem. to Lynn [low
 Foss George A. cabinet maker, h. 9 Wil-
 George N. heel cutter, b. 9 Willow
 John G. lunch room, 38 Water, h. do.
 Lewis A. laborer, h. 13 Knowlton
 Lucilla P. Miss, died Oct. 15, 1899
 Fossa Pasquale, fruit and confectionery, 81 Cabot, h. do. [Essex
 Foster Adeline S. widow of Ezra O. h. 61
 * Albert, shoemaker, h. 24 Essex
 Alfred, h. 26 Essex
 Alice C. Miss, h. 10 Federal

Foster Alice H. Miss, teacher (Sherborn), b. 21 Bartlett [toul, b. at Salem
 Alice V. Miss, stenographer, 53 Ran-
 Almira Miss, b. 310 Hale
 Alonzo G. carpenter, b. 265 Hale
 Andrew P. farmer, b. 14 Federal
 Ann A. Miss, b. 232 Hale
 Anna Miss, b. 19 Broadway [Hale
 Archer W. stenographer (B.), b. 172
 Arthur, market gardener, 298 Dodge, h. do.
 Arthur T. student, h. 37 Railroad ave.
 Arthur W. laster, h. 5 Madison ave.
 Augustus C. student, b. 34 Essex
 Augustus E. gardener, h. 300 Hale
 Austin H. driver, 4 Bartlett, b. 11 May
 A. Abbie Miss, rem. to Lynn
 Benjamin G. laborer, h. 4 Heather
 Benjamin R. shoemaker, h. 24 Essex
 Bessie M. Miss, b. 176 Hale
 Bessie O. Miss, teacher of physical culture, 21 Bartlett, b. do.
 Calvin, gardener, h. 310 Hale
 Carl W. fisherman, h. 39 Stone
 Caroline Miss, b. 259 Hale
 Charles, farm hand, b. 181 Hale
 Charles C. fisherman, h. 6 Edwards
 Charles E. shoelaster, h. 48 Colon
 Charles H. shoemaker, h. 61 Hale
 Clinton S. clerk P. O. h. 29 Lake Shore ave.
 C. Arthur (Merrill, Porter & Co. Lynn), h. 16 Dodge
FOSTER DANIEL L. yacht builder, 60 Water, h. 6 Davis. *See page 688*
 Daniel P. shoemaker, h. 113 Dodge
 David L. died Oct. 28, 1899
 Dwight, b. 48 Ober [Bartlett
 Edgar S. stenographer (B.), b. 21
 Edwin, died May 16, 1901
 Edwin B. nurse (B.), b. 61 Hale
 Elijah P. mason, h. r. 9 Charnock
 Eliza A. widow of Elijah P. h. 5 Lovett [Hale
 Elizabeth Miss, shoemaker, b. 310
 Elizabeth, widow of Nathan H. h. 1 Hardy [344 Cabot
 Elizabeth B. widow of Jesse W. h.
 Elizabeth W. Miss, b. 99 Corning
 Ellen Miss, b. 113 Dodge
 Emily Miss, b. 176 Hale
 Ethel D. Miss, teacher Hardie school, b. 77 Essex
 E. Blanche Miss, b. 52 Lothrop
 Florence G. Miss, stenographer, b. 186 Lothrop [228 Hale
 Frances E. widow of Josiah 2nd, h.
 Francis A. clerk, 91 Cabot, h. 1 Quincy park [Charnock
 Frank A. clerk, 40 Rantoul, h. 7

IN 1885 THE BEVERLY STEAM LAUNDRY Employed ONE hand.
 Good Work and Fair Prices oblige us now to employ THIRTY-FIVE.

558

FOSTER

[Beverly.]

FRASER.

Foster Frank W. clerk, Bev. Nat'l Bank, b. 1 Quincy park
 Frank Y. carpenter, b. Brimble ave. c. Reservoir rd.
 Fred P. agent, Montserrat R. R. station, b. 35 Cabot
 Frederick W. C. b. 11 Thorndike
 George A. shoemaker, b. 24 Essex
 George B. ship chandler, 43 Water, h. 21 Bartlett
 George L. shoemaker, b. 12 May
 Gideon F. foreman cutter, 40 Rantoul, h. 4 Chapman
 Hannah L. Miss, h. 48 Ober [May
 Henry A. driver, 4 Bartlett, h. 11
 Hezekiah A. machine operator, h. 35 Cabot
 Hollis D. machinist, b. 65 Hale
 Horace, groceries and provisions, 588 Cabot opp. Dodge, h. 590 do.
 Horace H. died Oct. 21, 1900
 Horace P. teller, Beverly National Bank, also, treas. Bev. Co-op. Assoc. h. 34 Essex
 H. Frances Miss, b. 48 Ober
 Isabel M. Miss, bookkeeper, 186 Cabot, b. 77 Essex
 I. Woodbury, paymaster, (N. Y. N. H. & H. R. R. B.), h. 37 Washington
 Issachar, died Feb. 4, 1900
 Issachar, farmer, h. 186 Lothrop
 James P. apprentice, b. 29 Vestry
 Jeremiah (J. Foster & Son), 265 Hale, h. do. [Dodge
 Jesse, farmer, h. Brimble ave. n.
 Joanna L. widow of Joseph E. h. 14 Federal
 John, h. 99 Corning [ing
 John E. clerk, 123 Hale, h. 100 Corn-
 John F. farmer, h. Brimble ave. c. Reservoir rd. [h. do.
 John H. market gardener, 259 Essex,
 John W. shoe packer, h. 248 Cabot
 John Y. farm hand, h. 172 Hale
 Joseph, farmer, h. 181 Hale
 Joseph F. foreman, 40 Rantoul, h. 77 Essex
 Joseph F. jr. student, b. 77 Essex
 Josiah, h. 232 Hale
 J. Edward, mason, h. 22 Charnock
 J. William, apprentice, b. 77 Essex
 J. & Son (Jeremiah and Robert S.), carpenters and builders, 265 Hale
 Larkin H. clerk (S.), b. 50 Hale
 Linwood, rem. to Minneapolis, Minn.
 Lizzie H. Miss, clerk, 79 1-2 Cabot, b. 1 Quincy pk.
 Louise, widow of Daniel, b. 113 Dodge [May
 Lucy A. widow of Addison W. b. 12

Foster Lucy A. widow of Samuel, h. 176 Hale [Hale
 Lydia W. widow of Israel, h. 28
 Mary A. widow of Larkin J. h. 50 Hale
 Mary A. widow of Moses, h. 1 Conant
 Nathan H. died Nov. 29, 1900
 Nellie C. Miss, b. 6 Edwards
 Perley B. shoelaster, b. 181 Hale
 P. Willard, foreman, 53 Rantoul, b. 50 Hale
 Robert B. h. 10 Beckford [Quincy pk.
 Robert G. clerk, 79 1-2 Cabot, b. 1
 Robert S. (J. Foster & Son), 265 Hale, h. 233 do. [Corning
 Sallie E. Miss, shoe buttoner, b. 110
 Samuel, died Nov. 23, 1899
 Samuel J. master mariner, h. 11 Thorndike
 Samuel L. shoecutter, b. 14 Federal
 Sarah E. Miss, shoeworker, h. 7 Lothrop [70 Colon
 Susan D. widow of Hezekiah O. b.
 Susan L. Miss, h. 29 Lake Shore ave.
 Susan S. widow of David L. h. 48 Ober [Shore ave.
 Walter I. clerk, 123 Hale, h. 27 Lake
 William A. student, h. 37 Railroad ave.
 William A. 2d, shoemaker, h. 18 Dane
 William B. gardener, h. 178 Hale
 William L. salesman, h. 3 Hardy
 Fowler John C. mason, 157 Rantoul, h. do.
 Fox Hiram W. died Dec. 8, 1900
 Jennie Mrs. h. 7 Monroe [Vestry
 Jennie E. widow of Hiram W. h. 17
 Foy Harriet A. Miss, shoe packer, b. 64 Bridge [Bridge
 Jennie B. Miss, shoestitcher, b. 64
 Stephen M. h. 64 Bridge
 Foye Cyrus D. machinist, h. 38 Front
 Frame George, lumberman, rms. 68 Cabot
 Francis Agnes, widow of Thomas T. rem. to Salem
 C. Arthur, rem. to Salem
 Edward J. rem. to Salem
 Thomas, rem. to Salem [Prince
 Franks James P. Rev. (Salem), s. r.
 Fraser A. Scott sec. (P. A. Field Shoe Co. S.), b. 35 Thorndike
 Emma G. widow of John G. h. 35 Thorndike [h. do.
 Emma J. Miss, matron, 12 Lovett, Cabot, h. 37 Thorndike
 Gertrude E. Miss, clerk, 153 Cabot, b. 35 Thorndike [dike
 Harry C. shoe packer, b. 35 Thorn-
 Katherine, widow of Donald, b. 5 Woodberry
 Mary A. Miss, b. 35 Thorndike

STECK PIANOS, at LEFAVOUR'S,
 182 Essex Street, SALEM

CARL E. KLINK, Delicious Cream Bread and Rolls **139 CABOT ST.,**
fresh every afternoon. **BEVERLY.**

FRASER.

[Beverly.]

GAMBLE.

559

Fraser Thomas J. letter carrier, rms. 23 Vestry
William G. florist, b. Park Hotel
William S. machinist, h. 20 Stone
Frazier Thomas E. rem. to Merrimac
Frederick Edward T. machinist, h. 9 Phillips ct.
George H. machinist, h. 2 Elm
French Charles T. machinist, b. 7 Fayette
Edwin H. machinist, b. 14 Kernwood ave.
Elwood I. carpenter, h. 21 Mulberry
Frank L. rem. to Montreal, Can.
George L. R. roadmaster, B. & M. R. R. (office at Salem), h. 2 Quincy park [ave.
Oliver B. painter, h. 14 Kernwood
Orel B. machinist, b. 14 Kernwood ave.
William W. h. 84 Cabot [h. 11 Union
Frewen Annie, widow of John, nurse,
Friend Anna W. Miss, b. 227 Rantoul
Bros. (George L. and Edmund G. Friend), carriagemen and horseshoers, 231 Rantoul
Charles, died June 13, 1899
Charles H. farmer, b. 19 Beckford
Edmund G. (Friend Bros.), 231 Rantoul, h. 22 Myrtle
George L. (Friend Bros.), 231 Rantoul, b. 227 do.
Grace S. Miss, tel. operator, 147 Cabot, b. 144 Rantoul [Rantoul
Hepsy A. widow of Charles, h. 144
Hettie E. widow of William A. h. 306 Cabot
Joseph E. carriage trimmer and harness maker, 7 Cabot, b. at Peabody [N. H.
Joseph P. rem. to Ashburnham,
Louis E. blacksmith, b. 22 Myrtle
Nan S. Miss, b. 19 Beckford
Seth, horseshoer, h. 227 Rantoul
Walter C. rem. to Swampscott [toul
William P. shoe cutter, b. 227 Rantoul
William S. flagman, Elliott st. crossing, h. 19 Beckford [ington
Frost Charles O. boxmaker, h. 43 Wash-
Edwin P. shoe cutter, h. 346 Cabot
Elmira, widow of Charles, rem. to Middleton [ington
George E. (U. S. Army), b. 43 Wash-
Joseph, clerk, h. 15 1-2 Fayette
Mary E. Mrs. boarding house, 15 1-2 Fayette, h. do.
Olin C. painter, h. 157 Rantoul
Stella I. Mrs. forewoman, 40 Rantoul and (Morley & Frost), 203 Cabot, h. 346 do.
FROST & WOOD PRESS (I. Frederick Wood), printers, 147 Cabot. See page 1204

Frothingham Arthur G. (Salem), s. r. Jacobs ave.
George F. shoemaker, h. 19 Congress [Walnut ave.
Mary M. Mrs. housekeeper at 14
Froton John, shoemaker, b. 15 Congress
Simon, stone mason, h. 15 Congress
S. Henry, stone mason, h. 15 River
Frye Albion, fisherman, b. 127 Water
Anthony, machinist, b. 5 Congress ct.
Chester, shoemaker, h. 11 Edwards
Edmund R. express messenger, Marshall & Moulton's, h. 11 Chase
Edna S. Mrs. h. 24 Home
Hattie D. Miss, dressmaker, 152 Cabot, b. George Hilyard's, Hale
Herbert, shoemaker, b. 24 Home
Herman, shoemaker, b. 24 Home
Manuel, farmer, h. 5 Congress ct.
Octavius A. shoemaker, h. 156 Rantoul
William, fisherman, h. 127 Water
Fuller Alfred A. ins. solicitor, h. 380 Cabot
Elizabeth B. Miss, prin. Cove school, b. 66 E. Dane
George S. steward, b. 10 May
Furbush Ruth E. Mrs. nurse, b. 22 Prospect [ington
Furfey J. Austin, dentist, h. 24 Wash-
GAFFNEY AMANDA MISS, seamstress, b. 24 Judson
Gage Hiram A. rem. to Lynn [nut
Hiram E. edge trimmer, h. 15 Chest-
Nathan S. M. painter, h. 27 Swan ave. [n. Hale
Gallagher Alfred J. carpenter, h. Valley
George C. laborer, b. Valley n. Hale
Mary E. dressmaker, (B.), b. 3 East Corning
Patrick gardener, h. 3 East Corning
Gallop Abigail H. widow of Edmund K. h. 4 Ober
Hannah L. Miss, copyist (Sears bldg. B.), h. 19 Bartlett
Mary A. Miss, h. 19 Bartlett
Galloupe Annie F. Miss, b. 6 Chestnut
Augustus A. h. 308 Cabot
George A. florist, 6 Chestnut, h. do.
J. Abbott, died June 25, 1901
GALLOUPE WILLIAM, carpenter and builder, 6 Ober, h. do. See page 708
Galloway Ellen M. widow of John, rem. to Salem
John W. driver, Marshall & Moulton's, h. 14 May
Galvin John J. laborer, h. 3 Cabot
Gamble Agnes H. Miss, housekeeper at 248 Cabot
Robert, rem. to St. John, N. B.

ACCIDENT and DIVORCE CASES.

Advice Free. The Massachusetts Adjustment and Investigation Bureau.
Chas. P. Stockwell, Mgr.,
Naumkeag Bldg., 209 Essex St., Salem.

At the Beverly Steam Laundry

Damaged or Lost Articles are made good at once; this and good WORK place us in FRONT.

560

GAMBLE.

[Beverly.]

GLIDDEN.

Gamble Samuel, city express and furniture mover, 7 Ocean, h. do.
 Gannoff Benjamin B. tinsmith, h. 11 Charnock
 David P. h. 48 Charnock
 George W. music teacher, 245 Rantoul, b. do.
 James A. gateman, Cabot st. R. R. crossing, h. 391 Cabot
 Nicholas, h. 245 Rantoul [Jasper
 Ganley Thomas F. shoe worker, h. 10
 Gannett John, rem. to Everett
 Gannon Etta S. Mrs. h. 205 Cabot
 Thomas J. boarding house, 205 Cabot, h. do. [Rantoul
 Gardner Albert T. shoe turner, h. 22
 Arthur E. compositor, 131 Cabot, b. 17 Fayette
 Charles E. rem. to Westport
 Edith F. Miss, b. 17 Fayette
 Seraphine Mrs. b. 10 Quincy pk.
 Susan M. widow of Charles B. h. 167B Rantoul
 Walter, shoecutter, b. 167B Rantoul
 William A. piano tuner (B.), h. 17 Fayette
 W. Wallace, patent leather shoe tips, 55 Broadway, b. 27 Home
GARLAND ALBERT J. (Dirigo Creamery Co.), .98 Park, h. 8 Chase. *See page 727*
 Eliza J. widow of Joseph C. b. 28 Mulberry [h. 26 Broadway
 Garnett Abbie F. widow of Samuel H.
 Gaskell Mary E. Miss, b. G. H. Tucker's, Somerset ave.
 Gasparini Luigi, fruit, 280 1-2 Cabot, h. do. [West
 Gaudreau Frank X. hairdresser, b. 11 Louis P. rem. to Salem
 Pierre F. hairdresser, 11 West, h. do.
 Gauss Richard, b. 11 Pond
 see Goss [stitcher, h. 22 Swan ave.
 Gauthier Anna, widow of Victor, shoe
 Frank V. shoe worker, b. 22 Swan ave.
 Gay Charles A. machinist, rms. 7 Fayette
 George R. (Cambridge), s. r. Jacobs ave.
 Gaylord Elstone E. sub. master, High school, h. 11 Baker ave.
 Stanton S. teacher, (Peabody), b. 11 Baker ave.
 Geary John, carpenter and builder, 17 Webber ave. h. do.
 Gelinas Fred L. shoecutter, h. 24 Roundy
 Gentle Benjamin A. b. 24 Bartlett
GENTLEE SAMUEL A. funeral director and embalmer, 291 Cabot, h. 16 Butman. *See page 700*
 Gerrish Mary A. widow of Joseph, rem. to Malden

Gerrish William H. agent, B. & M. R. R. and W. U. Tel. Co. Pride's station, h. Hale n. Everett
GIDDINGS EDWARD L. (Tower, Giddings & Co. 105 Dev. B.), h. 13 Federal. *See page 14*
 Joseph, machinist, h. 31 Cressy
 Gifford Nathan P. (Salem), s. r. 152 Conant
 Gilbert Frederick, rem. to England
 John T. watchman, B. & M. R. R. h. 26 Cliff
 Giles Benjamin V. farmer, h. 247 Elliott
 Caroline L. widow of Augustus A. h. 25 Wallis
 Catherine Miss, b. 12 Lovett
 Charles A. last turner, h. 141 Bridge
GILES EDMUND, boot and shoe dealer, 154 Cabot, h. 23 Wallis. *See page 684* [Cabot
 Elizabeth F. widow of Edmund, h. 80
 Fred W. foreman, 53 Rantoul, h. at Peabody [b. 141 Bridge
 I. Blanche Miss, bookkeeper, 82 River,
 Noland E. pressman, Bev. Times, h. 25 Wallis
 Walter M. died July 23, 1900 [rop
 Gill James D. (Springfield), s. r. 40 Loth-
 James H. bookkeeper, 3 Riverside, h. at Peabody [h. 7 Stone
 Gilliatt Thomas O. foreman 53 Rantoul,
 Gillis Angus, laborer, h. 15 Walnut ave.
 Elizabeth H. widow of Hugh, rem. to Butte, Mon.
 James, blacksmith, h. Vine ct.
 John J. laborer, b. 15 Walnut ave.
 Peter, carpenter, h. 32 Mechanic
 Walter, rem. to Sault Ste. Marie Mich.
 Gillon James F. rem. to Lowell
 Gilmartin Daniel, hostler, b. 176 Cabot
 Daniel, mason, h. Hale c. Pickett's ct. [787 do.
 Gilmore John M. clerk, 588 Cabot, h.
GILPIN J. BERNARD, veterinarian, 281A Cabot, rms. do.
 Ginnane Patrick, mason, b. Hale opp. Pine Ridge ave.
 Ginocchio Domenico, fruit and confectionery, 122 Rantoul, rms. 124 do.
GIRDLER JOHN, coal and wood dealer, 15 and 162 Cabot and 78 Water, h. 19 Washington. *See page 696*
 John H. bookkeeper, 15 Cabot, h. 19 Washington
 Lizzie L. Miss, b. 19 Washington
 L. Louise Miss, b. 19 Washington
 Sarah M. Miss, b. 19 Washington
 Girvan Jeannette, widow of John, housekeeper at 64 Cabot
 Glarner Alice Miss, b. 5 Judson [Cabot
 Glidden Benjamin, shoemaker, h. 372

McPhail Pianos, at LEFAVOUR'S,
 182 Essex Street, SALEM

**CARL E. KLINK, FANCY BAKER and 139 CABOT ST.,
CONFECTIONER..... BEVERLY.**

GLIDDEN.

[Beverly.]

GOULD.

561

- Glidden George A. shoe cutter, h. 372 Cabot [195 Rantoul
Jennie H. Miss, bookkeeper (S.), b.
John, shoemaker, h. 195 Rantoul
Laura N. Miss, clerk, 38 Lovett, b.
195 Rantoul
Mary E. Miss, h. 17 Chapman
Roland A. b. 55 Hale
Sarah A. Miss, h. 17 Chapman
Thomas, shoemaker, h. 55 Hale
Glines Fred S. rem. to Lynn
George W. market gardener, 47
Dodge, h. do. [Dodge
Isaac A. foreman, 579 Cabot, h. 14
Julia C. widow of George S. b. 24
Dodge
Sarah W. widow of Henry A. K.
bookkeeper (240 Essex, S.), b.
649 Cabot
Sumner E. farmer, h. 676 Cabot
S. Elizabeth Miss, teacher (Pea.), b.
53 Conant [Rantoul, b. 181 Hale
Glover Amy A. Miss, bookkeeper, r. 61
Austin, stockfitter, b. 7 W. Dane
Clarence, nurse, h. 301 Cabot
Edmund, died Dec. 1, 1899 [Hale
Joseph H. McKay operator, h. 181
Goldsmith Albert H. b. 149 Elliott
Arthur G. shoemaker, h. 12 Beckford
Bertha F. Miss, b. 159 Lothrop [ave.
Frank A. shoemaker, h. 14 Harrison
Gilman, farmer, h. 149 Elliott
H. Dexter, carpenter, b. 159 Lothrop
John B. (William E. Choate jr. &
Co.), 59 Park, h. 53 Hale
John T. h. 37 Abbott
Lewis M. shoe cutter, b. 86 Hale
Maebell Miss, dressmaker, 23 Bow,
b. do.
Nathan B. carpenter, h. 159 Lothrop
Nellie G. Miss, clerk, 224 Cabot, b.
37 Abbott
Warren S. shoemaker, h. 10 Myrtle
Winslow P. milk dealer, 156 Elliott,
b. do. [Rantoul
Goodhue Adoniram J. carpenter, h. 238
Alonzo L. police officer, h. 13 Ober
Frank K. (L. K. Goodhue & Co.),
63 Federal, h. 10 Summer [Cabot
Judith F. widow of Jeremiah, b. 688
Levi K. (L. K. Goodhue & Co.), 63
Federal; also, chief engineer,
fire dept. h. 10 Summer [toul
Lizzie F. Miss, teacher, b. 238 Ran-
Louisa Mrs. forewoman, 53 Rantoul,
b. 20 Fayette
L. K. & Co. (Levi K. and Frank K.
Goodhue), heel mnfrs. 63 Fed-
eral [Chapman
Newell B. bookkeeper (B.), h. 6
Goodrich Warland H. (U. S. Army), b.
251 Elliott
Goodridge Calvin W. h. 330 Cabot
Charles, shoe heeler, h. 328 Cabot
Charles F. gardener, h. 9 Scott
Charles S. driver, 4 Washington, h.
9 Bartlett
David C. yachtman, h. 51 Essex
Frederick C. photographer, b. 328
Cabot [Summer
Georgianna Miss, shoemaker, b. 9
Joseph L. shoemaker, h. 12 Odell ave.
Minnie L. Miss, clerk, 137 Cabot, b.
311 do.
Goodwin Abel L. gardener, h. 91 Essex
Algervon, shoemaker, h. 3 Ashland
Arthur C. (Pickett & Goodwin), 16
Bow, h. 9 Bay
Charles A. gardener, b. 91 Essex
Charles M. h. 14 Mechanic [Central
Clara J. widow of Frank L. h. 19
Dearborn J. painter, b. 12 Judson
Eleanor M. widow of Sylvanus H. h.
45 Cabot
Frank L. died Sept. 19, 1900
Harry S. shoemaker, b. 4 Willow
Joseph, shoe laster, h. 4 Willow
Joseph S. rem. to Essex
J. William, b. 252A Cabot [Mechanic
Lizzie F. Miss, shoe stitcher, b. 14
Lydia A. widow of Jedediah, rem.
to Salem
Margaret M. widow of George W. h.
252A Cabot
Mary B. Miss, b. 102 Lovett
William C. gardener, b. 91 Essex
Gordon Andrew, shoe laster, h. 15 Lovett
Benjamin, butcher, h. 195 Elliott
Emerson G. foreman, 53 Rantoul, h.
14 Highland ave. [Brackenbury
George, supt. Pickman estate, h. 27
Marjorie E. Miss, teacher, Cove
school, b. 27 Brackenbury
Gorman James, rem. to Salem
William, plasterer, h. 27 Charnock
Gorten Ernest O. b. 332 Cabot
Helen A. Miss, b. 158 Hale
Osgood A. shoemaker, h. 332 Cabot
Goss Alice A. Mrs. h. 27 Porter
Stephen E. machinist, b. 27 Porter
William A. machinist, b. 27 Porter
see Gauss [Dane
Gott Mary J. widow of James B. h. 4
Goudey George H. (Goudey & Son), 147
Rantoul, h. 6 Mechanic
Irving R. (Goudey & Son), 147
Rantoul, h. 32 Pond
GOUDEY & SON (George H. and Ir-
ving R. Goudey), painters and
paper hangers, 147 Rantoul.
See page 714
Gould Abbie S. Mrs. h. 32 Dane
Ellen M. Mrs. laundress, h. r. 42
Charnock

We deliver promptly in Salem,
Peabody, Danvers, Beverly and
all parts of the County. . . .

SPRAGUE, BREED & BROWN CO.,
Telephone. **BEVERLY.**

High Gloss or Domestic Finish at the Beverly Steam Laundry

SATISFACTION GUARANTEED.

562

GOULD.

[Beverly.]

GRIMES.

Gould Eugene H. clerk, 186 Cabot, h. 68 Essex
 Florence M. Miss, died March, 20, 1901
 Herbert W. rem. to Peabody
 James, h. 16 Locust ave.
 Joseph, rem. to Lynn [b. do.
 Mary A. Miss, dressmaker, 2 Hardy,
 Mary F. Miss, teacher, High school,
 b. 39 Thorndike
 Mary S. widow of N. Demerritt,
 nurse, h. 448 Cabot
 N. Lewis, foreman cutter, 59 Park,
 h. 188 Rantoul [Lovett
 Sarah J. widow of Thomas C. b. 12
 Grace Charles, machinist, b. 9 Railroad
 ave.
 Ralph, machinist, b. 9 Railroad ave.
 Grady James L. stone mason, b. 19
 Chestnut
GGRADY MICHAEL, stone mason, 19
 Chestnut, h. do. *See page 709*
 Thomas, h. 162 Rantoul
 Graham Murray, painter, b. 185 Rantoul
 Granara Antoni, fruit dealer, 140 Cabot,
 h. 81 do. [died Feb. 6, 1901
 Grant Abigail, widow of Benjamin D.
 Benjamin, mason, 36 Beckford, h. do.
 Bessie W. Miss, stenographer, (B.),
 b. 36 Beckford [toul
 Edmund P. carpenter, h. 191 Ran-
 Francis P. shoelaster, h. 15 Dodge
 George D. rem. to Lynn
 George T. machinist, b. 17 Lothrop
 James K. blacksmith, h. 2 Arthur
 st. ext. [thur st. ext.
 John S. bottom finisher, b. 2 Ar-
 Levi, machinist, rms. 7 Fayette
 Mary W. Miss, rem. to Cambridge
 Minnie F. Miss, b. 1 Budleigh ave.
 Robert H. stockfitter, h. 378 Cabot
 Thomas, machinist, h. 17 Lothrop
 William H. b. 15 Dodge
 William H. died May 9, 1900
 William W. carpenter, h. 4 Winter
 Grason Mary H. widow of Herbert G.
 dressmaker, r. 9 Washington, h.
 do.
 Gravell John, shoemaker, b. 31 Home
 Graves Francisco W. upholsterer, h. 71
 Hale
 James O. laborer, b. Paine ave.
 Lizzie M. Miss, bookkeeper 224
 Cabot, b. 2 Monument sq.
 Sarah L. Miss, saleswoman, (188 Es-
 sex S.), b. 71 Hale
 Gray Almon, shoemaker, b. 9 Lovett
 Ernest W. teamster, b. 141 Elliott
 George A. shoecutter, b. 5 Harrison
 ave. [ave.
 Harry C. bottom finisher, b. 23 Swan
 Harry O. shoecutter, b. 9 Lovett

Gray Ida J. Miss, dressmaker, 5 Harri-
 son ave. b. do.
 Irving N. rem. to Portland, Me.
 Meribath S. widow of Israel, b. 183
 Rantoul
 Myron W. rem. to Small Point, Me.
 Nelson, carpenter, b. 14 Elliott
 Richard T. sole leather cutter, h. 23
 Swan ave. [Harrison ave.
 Sophia N. widow of George W. h. 5
 William H. shoecutter, b. 5 Harri-
 son ave. [Elliott, h. do.
 William W. market gardener, 141
 see Grey [Congress ct.
 Greehy Bridget, widow of Thomas, h. 6
 James, teamster, h. 18 Back
 Greeley Harriet D. Miss, shoe stitcher,
 b. 10 Prospect [st. ext.
 Green William, machinist, b. 2 Arthur
 Greene Charles A. machinist, h. 8
 Arthur
 James A. machinist, h. 37 School
 John A. machinist, b. 8 Arthur
 Greenlaw Arthur S. wood worker, h. 36
 Pond
 Charles W. painter, h. 185 Rantoul
 Greenleaf James F. rem. to Huntington,
 Pa.
 James T. mariner, b. 2 Cliff
 Greenough Charles E. rem. to Cambridge
 Greer William G. gardener, h. 7 Scott
 Gregg Bert A. clerk (B.), b. 7 Livingston
 ave.
 Florence B. Miss, teacher, Washing-
 ton school, b. 7 Livingston ave.
GREGG JOHN W. carpenter and
 builder, 7 Rantoul, h. 7 Living-
 ston ave. *See page 706*
 Gregware Alberto K. clerk (S.), rms. 18
 Federal [Union
 Harvey L. foreman, 136 Park, h. 9
 Joseph, machinist, 15 Central ct. h.
 9 Union [b. 7 Ives
 Grey Emilie C. Miss, bookkeeper (B.),
 Melville E. h. 68 Dane
 Winfield S. shoelaster, h. Mason
 see Gray [Stone
 Gribner Ernest H. machinist, b. r. 39
 Griffin Dudley N. (Griffin, Fraser &
 Co.), 218 Cabot, h. 33 Federal
 Horace E. shoemaker, h. 30 Pond
 William H. (Griffin, Fraser & Co.),
 218 Cabot, b. 33 Federal
GRIFFIN, FRASER & CO. (Dudley
 N. and William H. Griffin and
 Fred D. Fraser), clothing, hats
 and men's furnishings, 218
 Cabot. *See page 697*
 Griffiths Harry, shoe cutter, b. 25 W.
 Dane
 Grimes Alice T. Mrs. h. r. 22 Lothrop
 Frank, laborer, h. 128 Water

CAPEN PIANOS,

at Lefavour's Music Store,

182 Essex Street, SALEM

CARL E. KLINK, KLINK'S FAMOUS VIENNA ROLLS,

139 CABOT STREET, - BEVERLY.

GRIMES.

[Beverly.]

HALL.

563

Grimes Frederick, fireman (S.), h. 128 Water
 George H. teamster, h. 100 Bridge
 Israel W. laborer, h. 116 Water
 William, rem. to Salem
 Groce Mary E. Miss, h. 34 Dane
 Thomas, gardener, h. 124 Hale
 Grose Asa S. foreman, B. & M. R. R. b. 20 Charnock [372 Cabot
 Charles B. freight clerk (S.), h. 4
 Grotto Frank, fish pedler, h. 4 Colon
 George E. laborer, b. 4 Colon
 Margaret J. widow of George E. h. 4 Colon
 Grouse Daniel, blacksmith, h. 7 Lovett
 Grover Benjamin F. shoe cutter, h. 40 Colon
 Grush Addison E. laborer, b. 178 Hale
 Addison E. foreman, 39 Park, h. 69 Essex
 Arthur H. trav. salesman (49 Com'l, B.), h. 21 Knowlton
 Benjamin S. treas. (Hawthorne Building Assoc. S.), and real estate, 222 Cabot, h. 331 do.
G RUSH CHARLES E., architect, 3 Broadway; also draughtsman, 53 Rantoul, rms. 10 Prospect.
See page 703
 Charles F. clerk, b. 331 Cabot
 Francis W. bottom finisher, h. 10 Prospect
 John R. laborer, h. 178 Hale
 Louisa E. Miss, b. 334 Cabot [Cabot
 Louisa S. widow of John R. h. 334
 Reuben E. mariner, h. Hale n. Manchester line [Mulberry
 Susie M. Mrs. dressmaker, b. 23
 Guerriero Carmine, hairdresser, 231 Cabot, h. 21 Chase
 Guertin Moses, died Mch. 20, 1900 [lett
 Olive T. widow of Moses, h. 1 Bart-
 Samuel G. express driver, b. 1 Bart-
 lett
 Guilford Frank O. rem. to Salem
 Guinivan David H. florist, 21 Lovett, h. 23 do. [Ocean
 Ellen F. Miss, housekeeper, b. 37
 Francis A. rem. to Glasgow, Scotland
 James H. student, b. 37 Ocean
 James T. horse shoer, 80 Water, h. 37 Ocean [ave.
 John H. milkman, b. 27 Atlantic
 M. Annie Miss, teacher, Washington school, b. 23 Lovett
 Nellie F. Miss, bookkeeper, 250 Cabot, b. 37 Ocean [h. do.
 Patrick, milk dealer, 27 Atlantic ave.
 Thomas F. gardener, h. 11 Central
 Gunderway Herbert F. laborer, h. 154 Park
 Gunnis Robert, gardener, h. 313 Hale

Gunnison Edward E. laborer, h. 14 Myrtle [Colon
 Jennie M. widow of Charles L. h. 12
 Guppy John E. shoe trimmer, h. 13 Cliff
 Gurran Bridget A. widow of Thomas P. box finisher, h. 1 School
 Gwinn Daisy C. Miss, chief operator, 147 Cabot, b. 15 Roundy
 Fred A. shoe cutter, h. 321 Cabot
 Horton B. ins. solicitor, h. 28 W. Dane [erset ave.
 Lucy F. widow of Milton S. b. Som-
 Lydia C. widow of William H. h. 15 Roundy
 Mary P. Miss, rem. to Ipswich
 Ralph W. farmer, b. Somerset ave.
 Stephen A. farm produce, h. Somers-
 set ave. [ave.
 William L. carpenter, b. Somerset

HACKETT EDWARD, shoe finisher, b. 10 Congress

Thomas, teaming, 133 Water, h. do.

HADDOCK CHARLES W., physician, 12 Bartlett, h. 14 do. Office hours, 9 A. M. to 12 M. and 7.30 to 9 P. M. Mondays, Wednesdays and Saturdays. Telephone connection

Sarah E. widow of Charles, died Jan. 15, 1900 [Greenwood ave.

Hadley George S. currier, h. Hart cor.
 Hagan Albert J. shoe laster, h. 341 Cabot
 Hagar Robert C. ice man, h. Lake Side ave.

Haggarty Patrick, rem. to Salem
 Haibon Edward A. engineer, h. 4 Judson
 Halcrow L. Franklin, clerk, 186 Cabot, rms. 184 do.

Hale Charles H. rem. to Salem
 Henry, died Sept. 13, 1900 [Roundy
 Mary J. Miss, shoe stitcher, h. 13

Haley Percy, shoemaker, h. 46 Cabot
 Sylvester, shoemaker, rms. 22 Rail-
 road ave.

Wallace C. painter, h. 11 Home
 Hall Albert S. stenographer, b. 73 Essex

Alfred J. shoemaker, h. 73 Essex
 Alvah W. plumber, b. 6 Gage
 Arthur L. shoe nailer, h. 44 Elliott
 Benjamin O. shoe repairer, 24 1-2 Cabot, h. 4 Congress

Charles A. shoemaker, h. 6 Gage
 Charles W. foreman, 59 Rantoul, h. 256 Elliott

Edward L. rem. to Salem
 Elizabeth A. widow of William, b. 3 Galloupe ave.

Ethel M. Miss, clerk, 53 Rantoul, b. at Wenham

Fred W. shoemaker, b. 73 Essex
 George E. shoemaker, b. 73 Essex

COLLECTIONS.

Bad Bills Collected Quick by the Massachusetts Adjustment and Investigation Bureau.
Chas. P. Stockwell, Manager,
 Naumkeag Bldg., 209 Essex St., Salem. Tel. Con.

BEVERLY STEAM LAUNDRY

No. 1 Rantoul Street. Goods called for in Beverly, Salem, Peabody and Danvers FREE OF CHARGE.

564

HALL.

[Beverly.]

HARDY.

Hall Harry M. hairdresser, 95 Cabot, h. r. do.
 Helen D. Mrs. b. 48 Stone
 Laura B. Miss, b. 44 Elliott
 Levi W. shoemaker, h. 14 Roundy
 Lucinda M. Mrs. boarding house, 4 Congress, h. do.
 Margaret E. Mrs. rem. to Salem
 M. Alfred (M. A. Hall & Co.), 137 Cabot, h. at Danvers
 M. A. & Co. (M. Alfred Hall), dry and fancy goods, 137 Cabot
 Sara F. Miss, teacher, Hardie school, b. 6 Washington [toul
 William E. shoemaker, h. 252 Rantoul
 Halpin John F. shoecutter, rms. 3 Phillips ct. [Chestnut
 Ham Bertrand W. machinist, h. 14
 Charles H. shoe laster, b. 122 Standley
 Lyman B. laborer, h. 11 Charnock
 Mary J. widow of Nathaniel, h. 110 Dodge [h. at Salem
 Hamel Leonard H. foreman, 53 Rantoul
 Hamer John, carpenter, h. 40 Lake Shore ave. [17 Winthrop ave.
 Hamilton Abby F. widow of Francis, b. Fred A. E. (F. A. E. Hamilton & Co.), 153 Rantoul, h. 151 1-2 do.
 Fred D. clerk, 153 Rantoul, b. 151 do.
HAMILTON F. A. E. & CO. (Fred A. E. Hamilton), hardware, kitchen furnishings, bicycles and supplies, 151 and 153 Rantoul. *See page 1204*
 George, carpenter, h. 4 River
 Henry S. printer, h. 151 Lothrop
 Lyman T. shoemaker, h. 8 Dane
 William R. machinist, h. 15 Cliff
 Hamlen Henry L. asst. engineer, Salem pumping station, h. 1 Laurel
 Hammond Andrew J. rem. to Gloucester
HAMMOND FRANK W. civil engineer, 153 Cabot, b. 315 do. *See page 702* [Cabot, h. 19 Essex
 Frederick G. clothing cutter, 141
 William R. (W. R. Hammond & Co.), 73 Rantoul, h. 315 Cabot
 W. R. & Co. (William R. Hammond), blacksmiths, 13 Vestry
 Hancock Harry, printer, b. Park Hotel
 Handley Clarence H. b. 78 Cabot
 James, gateman, Congress st. R. R. crossing, h. 78 Cabot
 Handy Frank E. machinist, h. 6 Milton
 Hanley John, teamster, b. High n. Hale
 Hannable Harry C. clerk, T. W. Hannable's, h. Hart n. Haskell
 Thomas W. boats to let, West beach, h. Hale junc. West [Hale
 Hannaford George N. machinist, h. 69

Hanners Annie L. Miss, milliner (S.), b. 15 Pierce ave. [h. 72 Cabot
 David T. city messenger, city hall,
 Fred A. clerk, 278 Cabot, h. 8 Jackson
 John, beater out, h. 15 Pierce ave.
 John L. shoecutter, b. 15 Pierce ave.
 William P. letter carrier, h. 1 Arthur st. ext. [Brackenbury
 Hansbury Patrick J. coachman, h. 4
 Hanscom Alvin A. (Mader & Hanscom), 55 Broadway, h. 41 Cabot
 Justin D. bookkeeper, end Bass river, h. at Salem
 Hanson Annie B. Miss, teacher, Hardie school, b. 290 Cabot
 Annie R. Miss, seamstress, b. 62 Elliott
 Benjamin B. shoe heeler, b. 36 Front
 Charles A. gardener, h. 36 Front
 Charlotte B. Miss, clerk, 139 Cabot, b. 40 W. Dane
 Charlotte E. Miss, dressmaker, b. 63 Essex
 Charlotte M. Mrs. h. 40 W. Dane
 Christina T. widow of Peter H. nurse, h. 63 Essex
 Edith P. Miss, teacher, Rial Side school, b. 62 Elliott
 Frank, rem. to Mansfield
 Frederick W. freight conductor, B. & M. R. R. h. 7 Galloupe ave.
 Harry H. mason, h. 23 Mason
 Herbert N. (Boston), s. r. 163 Dodge
 Ida B. Miss, puzzle cutter (S.), b. 247 Elliott
 John W. laster, h. 9 Winthrop ave.
 Laura C. Miss, dressmaker, b. 18 Cliff
 Lillian G. Miss, eyeletter, b. 36 Front
 Mattis, blacksmith, h. Hale n. Pine Ridge ave. [Dodge
 Nathan F. (Charlestown), s. r. 163
 Rebecca A. widow of Daniel A. shoe stitcher, b. 62 Elliott
 Roderick B. shoe buffer, h. 10 Fayette
 Walter L. (U. S. N.), b. 40 W. Dane
 Harding Richard D. laborer, h. 27 River
 Hardy Bertha G. Miss, b. 35 Broadway
 Bessie P. Miss, seamstress, b. 35 Broadway
 Caroline Miss, teacher, Cove school, b. 23 Lake shore ave. [Broadway
 Charles G. (Hardy Bros. Salem), h. 35
 Clara W. Miss, b. 35 Broadway
 Daniel W. (Hardy & Day), 2 High (also D. W. Hardy & Son), Hale n. High, h. Valley c. Hart
 D. W. & Son (Daniel W. and Louis), groceries, Hale n. High
 Louis (D. W. Hardy & Son), Hale n. High, h. over do.

PIANO TUNING.

ALL WORK FIRST-CLASS.

Lefavour's Music Store, 182 Essex St., SALEM.

CARL E. KLINK, Ice Cream, Sherbets and 139 CABOT ST.,
Frozen Pudding ^{Delivered} Free **BEVERLY.**

HARDY.

[Beverly.]

HASKELL.

565

HARDY & DAY, (Daniel W. Hardy and Eben Day), carpenters and builders, 2 High c. Hale. See page 709
Hardyman William A. rem. to Boston
Harlow Joseph B. business mngr. R. W. Willey & Co. h. Hart n. Greenwood ave.
Robert W. (Paul & Harlow), 105 Cabot, b. 25 Cliff [ct.
Harmon Frank L. machinist, h. 22 Cox
John O. h. r. 29 Corning
HARPER FRED R., bicycle dealer and repairer, 75 and 77 Rantoul, h. 1 Edward st. ct. See page 694
John B. rem. to Minden, La.
Harrigan Bridget A. widow of Dennis F. h. 20 Rantoul [Edwards
Catharine A. Miss, shoemaker, b. 15
HARRIGAN JOHN J., coal, wood and local express, Pleasant c. Park, and River c. Webber ave. h. 38 Stone. See page 696
Margaret F. Miss, shoe stitcher, b. 15 Edwards [Front
Mary J. widow of Jeremiah, h. 20
Michael, laborer, h. 15 Edwards
Timothy, teamster, rms. Hale n. Haskell
Harriman Alice M. Miss, dressmaker, h. 3 Lothrop [rop
Lucy M. Miss, housekeeper at 3 Loth-
Harrington Annie S. Miss, housekeeper at 12 Franklin pl.
Cornelius, laborer, h. 12 Rantoul
Dennis R. shoe laster, h. 47 Cabot
Francis H. clerk (S.), h. 9 Knowlton
Frederick L. farm hand, b. 572 Cabot
Margaret Miss, shoe stitcher, b. 12 Rantoul
Michael, b. 9 Knowlton
Harris Elizabeth Miss, b. 17 Bow
Frank B. upholsterer, h. 9 Charnock
George A. rem. to Everett [Pleasant
George H. trav. salesman, h. 27
Hannah S. Mrs. rem. to Everett
John H. bookkeeper, 7 Water, b. at Salem [Hale
Harrison Herbert W. shoe cutter, h. 228 Peter, h. 180 Hale
Hart Alexander, coachman, h. 38 Ober
Frances T. Miss, dressmaker, 4 Pierce ave. b. do. [6 Quincy pk.
Grace T. Miss, bookkeeper 55 Bow, b. John A. rem. to Southboro, Conn.
Thomas N. carpenter, h. r. 19 School
Weston R. painter, h. 36 Wallis
William F. engineer, 82 River, h. at Salem
W. Fred, painter, 4 Pierce ave. h. do. see Heart
Hartigan Francis P. b. 22 Rantoul

Hartigan Thomas F. painter, h. 22 Rantoul
Hartman Charles E. foreman, 63 Federal, h. at Danvers [ave.
Hartnett Thomas (Salem), s. r. Crescent
Hartwell Albert A. asst Bev. R. R. station, h. 19 Wallis [Wallis
Leon A. fireman, B. & M. R. R. b. 19
Harvey Fannie I. widow of John F. h. 80 Cabot
Mabel F. Miss, b. 80 Cabot
Harwood Alice A. Miss, b. 37 Wellman
Amanda, widow of Rufus, b. 4 McKinley ave.
Charles H. rem. to Salem
Francis, h. 37 Wellman
George W. shoemaker, h. 44 Dodge
Haskell Albert L. tel. operator, 147 Cabot, b. 165D Rantoul
Alexander, died Nov. 30, 1900
Amy B. Miss, b. 320 Cabot
Andrew N. painter, h. Thissell n. R. R. crossing
Carrie L. widow of Nathaniel B. h. 165D Rantoul
Charles, b. 34 Central
Charles A. laundryman, h. 3 Pond
Elizabeth E. Miss, shoe worker, b. 28 Thorndike [Pickett
Ella C. widow of George F. h. 4
Ellen R. Miss, b. Hart n. Greenwood ave.
Emily Miss, b. 21 Bartlett
Frederic P. carriage maker and repairer, 316 Cabot, h. 320 do.
George E. gardener, h. 11 Vestry
George F. died Mch. 7, 1900 [Cabot
Harriet, widow of Perkins, h. 320
Harriet A. widow of Elijah, h. 12 Home [Haskell
Horatio A. gardener, h. High n.
John W. mariner, h. 12 Brackenbury
Joseph, died Aug. 1, 1900
Joseph (A. F. Turner & Co. 60 State, B.), b. end Vine ct.
Joseph F. flagman, Beach st. R. R. crossing, h. end Vine ct.
Josiah, shoemaker, h. 2 Dane
Julia E. widow of Philip S. dressmaker, 232 Hale, h. do.
Martha A. Mrs. h. 392 Cabot
Martha J. widow of Josiah A. b. 16 Butman [Thorndike
Nancy A. widow of Joseph T. h. 28
Paul N. janitor, Farms school, h. Hart n. Greenwood ave. [Stone
Phebe C. widow of Gardner, h. 37
Philip H. rem. to Gloucester
Roy M. plumber, h. 37 Stone
Ruth P. Miss, b. 320 Cabot
Sarah E. widow of J. Calvin, housekeeper at E. Larcom's, High

No Slate
in Our

COAL

SPRAGUE, BREED & BROWN CO.,
Telephone. **BEVERLY.**

TELEPHONE to C. A. Hurd, Prop., Beverly Steam Laundry

If you want first-class work.

If not satisfactory no charge.

566

HASKELL.

[Beverly.]

HEENAN.

Haskell Susan M. widow of Thomas S. nurse, h. 40 Central

HASKELL ULYSSES G. lawyer (256 1-2 Essex, Salem); also 66 Cabot, h. do. See page 1240

Warren C. yachtsman, h. 22 Roundy

William R. machinist, b. 40 Central

William W. laundryman, b. 165D Rantoul

Hass Herman J. vegetable pedler, h. Brimble ave. n. Budleigh ave.

Rudolph, farm hand, h. 7 Laurel

Hassett Annie L. Miss, shoestitcher, b. 25 Rantoul [Rantoul, h. 25 do.

Dennis J. (D. J. Hassett & Co.), 59 D. J. & Co. (Dennis J. Hassett and Peter M. Riordan), shoe manufacturers, 59 Rantoul

Edward J. supt. Bev. Gas and Electric Co. 222 Cabot, h. 39 Broadway

John F. coal teamster, b. 25 Rantoul

Margaret L. Miss, shoe stitcher, b. 25 Rantoul [Rantoul

Mary C. Miss, shoestitcher, b. 25 Patrick, h. 25 Rantoul [Lothrop

Haszard Harry W. machinist, b. 31

Hatch Luville W. (Hatch & Mitchell), 302 Cabot, h. 346 do.

Willard R. janitor, Commercial blk. h. 15 Railroad ave. & Mitchell (Luville W. Hatch and Charles J. Mitchell), groceries and provisions, 302 Cabot

Hatfield Cassie L. Miss, clerk, 40 Rantoul, b. 15 Mulberry

Stayley B. painter, h. 15 Mulberry

Hathaway Amelia, widow of Ephraim, b. 526 Essex

Ephraim, rem. to Wenham

George A. farmer, h. 526 Essex

George E. shoe cutter, b. 467 Cabot

Herbert C. clerk, 138 Cabot, b. 467 do. [h. 467 do.

James E. home bakery, 138 Cabot,

James H. fisherman, h. 3 Lothrop

John G. b. 10 Winthrop ave

Walter H. shoemaker, h. 245 Elliott

Haven Edward B. (Boston), s. r. West n. Oak [ton), s. r. off West n. Oak

Sarah A. widow of Franklin (Bos-

Hawes Lillian Mrs. b. 11 Prospect

Hawkes John, stockfitter, b. 108 Rantoul

John S. machine operator, h. 108 Rantoul [Dane

Maria L. widow of William H. h. 1

M. Louise Miss, teacher, South school, b. 1 Dane [3, 1899

Sarah T. widow of Isaiah, died June

Hawley Esther C. widow of Frederick, h. 8 Fayette [n. Budleigh ave.

Fred B. clerk (S.), b. Brimble ave.

Hawley Frederick, rem. to Bangor, Me.

John G. clerk (S.), b. Brimble ave. n. Budleigh ave.

Hayes Catherine J. widow of Thomas H. b. 3 Tufts' ct. [ct. b. do.

Frank, (Novelty Photo Co.), 3 Tufts'

James, h. 377 Cabot

John T. machine operator, h. 23 Cliff

John T. (Novelty Photo Co.), 3 Tufts ct. h. do.

Joseph H. laborer, b. 549 Cabot

Katie T. Miss, shoe stitcher, b. 377 Cabot

Margaret J. Miss b. 377 Cabot

Patrick J. teamster, h. 9 Water

Thomas, rem. to Peabody

Timothy, teaming, 6 Wellman. h. do.

Haynes Frederick G. clerk, 3 West, h. Hale n. Pickett's ct. [19, 1900

Louisa, widow of Jerome, died March

Hayward Charles A. painter, h. 2 Enon

W. Holten, blacksmith, h. 8 Fayette

Hazell John F. shoemaker, b. 23 Thorn-dike

Hazen Charles M. carpenter, h. 59 Hale

Hazlett Walter H. draughtsman, 85 Rantoul, b. at Hamilton

Head Charles (Boston), s. r. off Paine ave.

Healey John E. shoecutter, b. 43 Bartlett

John J. shoemaker, b. 15 Fayette

Matilda, widow of Edwin, b. 43 Bartlett

Heaphy Annie A. Miss, died July 7, 1901

Bros. (Edward F. and John J.), groceries and provisions, 25 School [h. do.

Edward F. (Heaphy Bros.), 25 School

John J. (Heaphy Bros.), 25 School, b. 7 Ellingwood ct.

Margaret L. Miss, clerk, 25 School, b. 7 Ellingwood ct. [Cabot

Mary C. widow of William, h. 381

Mary E. Miss, bookkeeper, 25 School, b. 7 Ellingwood ct. [Cabot

Mary E. Miss, shoe turner, b. 381

Maurice, h. 7 Ellingwood ct.

Michael F. clerk, 25 School, b. 7 Ellingwood ct. [ave.

Richard S. shoemaker, h. 22 Webber

Heart Arthur, rem. to Salem [ette

Heath Ernest M. machinist, h. 13 Fayette

Frederick O. laborer, b. off Brimble ave.

Melvin A. laborer, h. off Brimble ave.

Uzziel C. machinist, h. 36 Bartlett

Heaton Robert C. (Boston), s. r. Hale, n. Valley [Rantoul

Hebert Napoleon, shoelaster, b. 142

Heenan John W. pattern maker, h. 7 Wallis

J. Fred, machinist, b. 7 Wallis

THAT OLD PIANO. Trade it for a New One at **LEFAVOUR'S Music Store.**

CARL E. KLINK, Vienna Bread, Coffee Cakes, English Buns,
 139 CABOT STREET, - BEVERLY.

HEENAN.

[Beverly.]

HILL.

567

Heenan Mary A. Miss, shoe operative, b. 7 Wallis [ette
 Hemeon Joshua, machinist, b. 19 Fay-
 Hemphill Susan L. W. widow of Joseph,
 nurse, h. 2 Hardy [65 Dodge
 Henderson Charles H. trav. salesman, h.
 Dairy Co. (Brookline), milk dealers,
 50 Boyles [14 W. Dane
 Harriet E. widow of Robert B. h.
 Jean B. Miss, b. 14 W. Dane
 Mary A. widow of Charles H. h. 2
 Enon [Dec. 22, 1900
 Mary E. widow of Thomas, died
 Thomas, died Jan. 13, 1900 [173 Hale
 Hennessey Bridget, widow of Philip, h.
 Philip H. laborer, h. 8 Front
 Sarah A. widow of Martin, died
 Aug. 8, 1899
 Thomas P. apprentice, b. 173 Hale
 Timothy, h. 16 Pleasant [Wellman
 Herlihy Lena, widow of Dennis, h. 30
 Heron E. Lillian Miss, reporter, b. 12 Hale
 George A. asst. baggage master, Bev.
 R. R. station, h. 26 Federal
HERON NEHEMIAH S. truant offi-
 cer; sexton, Washington st.
 church; janitor, Washington
 school; and rattan work in all
 its branches, 7 Dane, h. do. See
 page 709
 William H. h. 12 Hale
 Herrick Alice L. Miss, clerk (188 Essex.
 S.), b. 8 Dodge [ave.
 Arthur S. laborer, b. end Bay View
 Arthur W. salesman (S.), h. 27 Mul-
 berry [Charnock
 B. Frank, machine operator, h. 44
 Caroline E. Miss, b. 49 Hale
 Charles H. (Maguire & Herrick), 3
 School, h. 56 Cabot [Central
 Edward E. salesman, 20 Lovett, h. 35
 Edward E. jr. shoemaker, h. 14 Enon
 Edward F. rem. to Wenham
 Everett A. shoemaker, h. 70 Chase
 Francis H. foreman (S.), b. 23 Judson
 Francis S. shoecutter, h. 372 Cabot
 Frederick W. (Williamson & Her-
 rick), 277 1-2 Cabot, h. rear do.
 George, shoemaker, h. 49 Hale
 George A. cracker dealer, 413
 Cabot, h. do. [Hale
 George C. machine operator, h. 55
 George F. salesman, 413 Cabot, h. do.
 George W. butcher, 21 Federal, h.
 do. [Dodge
 Harriet F. widow of Moses S. h. 8
 Joseph E. trav. salesman, h. 32
 Broadway
 Joseph H. died Mch. 26, 1901
 Joseph H. 2d, lighthouse keeper,
 Hospital point, end Bay View
 ave. h. do.

Herrick Luther S. city clerk, 2 City
 hall, h. 290 Cabot
 Lydia O. widow of Charles G. h. 2
 Elm [Lenox
 Minerva B. widow of William L. h. 1
 Rebecca G. widow of Reuben, h. 293
 Cabot
 Roland F. clerk, 194 Cabot, b. 56 do.
 William D. b. 21 Federal
 W. Ray, clerk, P. O. b. 290 Cabot
 Herring William L. machinist, h. 17
 Pleasant
 Hersey Isabel Mrs. b. r. 28 Cabot
 Leonard P. machinist, h. 16 May
 Oliver C. edge setter, h. 119 Bridge
 Hewes Susannah M. Mrs. laundress, b.
 22 Charnock
 Hibbard Eugene, rem. to Boston
 Hibbert Elizabeth, widow of William P.
 h. 59 Hale [Charnock
 Hickey Edward F. harness maker, h. 21
 John J. teamster, h. High c. Haskell
 Mary, widow of Michael, h. 27A
 Wellman
 Hicks Maleen Miss, teacher, High school
 Higbee Henrietta B. widow of Benjamin,
 b. 12 Lovett
 Higgins Dennis, mason, h. 21 Elliott
 Forrest L. foreman, 61 Rantoul, h. 24
 Beckford [do.
 Frank, hostler, 29 Atlantic ave. rms.
 Hanson R. foreman, 230 Cabot, h. at
 Salem [Washington
 Ruth Y. widow of Israel L. h. 35
 Samuel, janitor, Rogers bldg. h. r. 7
 Chapman [Paine ave.
 Higginson Francis L. (Boston). s. r.
 Hildreth Almira, widow of Benjamin W.
 h. 27 Home [ave.
 Frank L. photographer, b. 1 Burton
 George H. clerk, 53 Broadway, h. 1
 Burton ave.
 George M. h. 30 Pleasant [Home
 Grace D. Miss, shoestitcher, b. 27
 Lucy Miss, b. 27 Home [Pleasant
 Sarah E. Miss, shoe vamber, b. 30
 William H. rem. to Somerville
 Hill Elizabeth W. Miss, b. 556 Cabot
 George J. student, b. 25 Washington
 Henry (U. S. Navy), b. 32 Bartlett
 Hugh, h. 556 Cabot
 John B. (John B. Hill & Son), 160
 Cabot, h. 24 Washington
HILL JOHN B. & SON (John B. and
 John F. Hill), watchmakers and
 jewelers, 160 Cabot. See page 702
 John F. (John B. Hill and Son), 160
 Cabot, h. 16 Atlantic ave.
 R. Henry, foreman, 81 Park, h. at
 Danvers
 Sallie B. Miss, b. 19 Beckford

BAD BILLS COLLECTED. The Mass. Adjustment and Investigation Bureau.
 Chas. P. Stockwell, Mgr., 209 Essex St., Naumkeag Building,
 No charge until we get the money. Telephone Connection. Salem, Mass.

We call for and return in 24 hours
your Family Wash for 4 cents per
pound which is about 12c per doz.

BEVERLY STEAM LAUNDRY.

568

HILL.

[Beverly.]

HOOD.

Hill William C. bookkeeper, h. 25 Wash-
ington [Washington
William W. salesman (B.), b. 25
Hilliard Amy M. Miss, shoe stitcher, b.
132 Balch
Hills George W. rem. to England
Hilton Edwin W. farmer, h. 65 Trask
Hilyard George D. foreman, Wyatt &
Trowt's, h. Hale n. Pine Ridge
ave.
Joseph A. fireman, h. 9 Hardy [Mo.
Hinchliffe Frank H. rem. to St. Louis,
Fred A. shoe trimmer, h. 5 Arthur
Oliver C. watchmaker, 2 Dane, h. do.
William H. shoemaker, h. 20 Myrtle
Hinckley Ezekiel F. h. 8 Spring
John L. F. teamster, b. 8 Spring
J. Frank, rem. to Medford
Hines Theodosia Miss, trained nurse,
rms. 7 Judson [Plains
Hinkley Frederick A. rem. to Jamaica
George F. stoves, 77 Cabot, h. 3
Knowlton [Knowlton
Harry L. clerk, 77 Cabot, b. 3
John H. foreman, r. 61 Rantoul, h.
60 Essex [Federal
Sarah A. widow of William W. b. 33
Hinrichsen Ella Miss, bookkeeper, 82
River, b. 23 Lothrop [Bartlett
Hitchings Arthur T. draughtsman, h. 33
Sarah R. Miss, b. 20 Knowlton
Hoag Frank N. tailor, 156 Cabot, h. 21
Broadway
HOAR JOEL (Bev. Ice Co.), 38
Enon, h. 29 do. *See page 728*
Hobbs Chester, shoemaker, h. 340 Essex
Clarence W. shoe laster, h. 79 Stand-
ley [berry
Edward F. shoemaker, h. 16 Mul-
Elizabeth A. Mrs. nurse, h. 340 Essex
Frank L. driver, b. 613 Cabot
John W. shoemaker, h. 613 Cabot
Nettie G. Miss, bookkeeper (B.), b.
16 Mulberry
Wallace C. shoemaker, h. 8 Hancock
Hodgdon Adelaide R. widow of Joel D.
h. 786 Cabot [16 Lenox
Arabella B. widow of William B. b.
Frank, foreman, 61 Rantoul, h. at
Ipswich
Fred B. shoemaker, b. 289 Cabot
Hodgkins Edward F. agent, 36 Cabot, h.
44 Bartlett
Eli R. painter and paper hanger, 7
West, h. Hale n. Everett
Harvey M. (H. M. & R. E. Hodg-
kins), 4 High, h. Greenwood
ave. n. Webster ave.
H. M. & R. E. (Harvey M. and Rob-
ert E. Hodgkins), house and
sign painters and paper hang-
ers, 4 High

Hodgkins Robert E. (H. M. & R. E. Hodg-
kins), 4 High, h. High n. Haskell
Hodgson E. Mildred Miss, dressmaker,
61 Hale b. do.
Hogan Peter D. rem to Haverhill
Thomas, b. 127 Dodge
Holden Arthur, shoemaker, b. 317 Cabot
Benjamin O. laborer, h. 317 Cabot
Carrie H. Mrs. b. 140 Park
Charles, died June 9, 1899 [ct
Charles A. edgsetter, h. 5 Lenox st
David S. laborer, h. 196 Rantoul
Ellen F. Miss, housekeeper at 298
Cabot [toul
Frank W. shoe heeler, b. 196 Ran-
Fred W. butcher, 177 Elliott, h. do.
Grace E. Miss, shoe worker, b. 298
Cabot [Lovett
John P. clerk, 4 Washington, h. 100
Jonathan O. gardener, b. 177 Elliott
Melvin L. died July, 1901
Milton H. died July 6, 1901
Perley C. shoemaker, b. 64 Dane
Walter F. milkman, b. 31 Vestry
Wilbur J. boxmaker, b. 5 Lenox st. ct.
Holding Leonora L. Miss, bookkeeper, b.
123 Cabot (Cabot
Mary C. widow of Philip R. h. 123
Robert A. clerk (197 Wash. B.), b.
123 Cabot [ing station, h. do.
Holly Clarence B. engineer, Bev. pump-
Holman Worthington C. teacher (S.), b.
54 Lothrop [22 Hart, b. do.
Holmes Annie K. Miss, music teacher,
Fred L. b. 14 Cole [opp. Beach
Oliver W. (Boston), s. r. off Hale
Ralph L. b. 22 Hart
Sadie E. Miss, b. 14 Cole [Cole
Sarah M. widow of Ephraim, h. 14
Theodore A. shoe repairer, High n.
Haskell, h. 22 Hart
Holt Elizabeth, widow of William B.
dressmaker, b. 4 Davis
Ruth A. widow of William H. h.
Hart n. Greenwood ave.
Sarah E. widow of George W. seam-
stress, h. 4 Davis [toul
Wallace B. shoemaker, b. 148 Ran-
HOMANS AMOS, janitor, Odd Fel-
lows' blk.; also, carpet cleaning,
45 Wallis, h. do. *See page 713*
Augusta A. Miss, b. 45 Wallis
John A. clerk, supt. of schools office,
b. 45 Wallis
Robert J. baker, b. 45 Wallis
Hood Catharine R. widow of Adoniram
J. h. 4 Orchard
HOOD CLARENCE O. (D. D. S.), den-
tist, 122 Cabot, rooms 9 to 11, h.
20 Atlantic ave. Office hours,
9 A. M. to 12.30 P. M. and 1.30 to
5 P. M.

VIOLIN STRINGS.

You can get the strongest strings at
LEFAVOUR'S, 182 ESSEX STREET

CARL E. KLINK, Wedding, Birthday and Fancy 139 CABOT ST.,
Ornamented Cake a Specialty. BEVERLY.

HOOPERZEIL. [Beverly.] HUMPHREYS. 569

Hoogerzeil Albert, fisherman, h. 56 Water
Alonzo, shipper, h. 23 Union
Charles E. shoemaker, b. 16 Roundy
Edmund, shoemaker, h. 16 Roundy
Edward P. shoecutter, b. 43 Bartlett
Peter, expressing and teaming, 43
Bartlett, h. do.
William H. apprentice, b. 16 Roundy
Hoogs Albert S. teller, Bev. Savings
Bank, h. 62 Lovett [iper
Hooper Edward W. (Boston), s. r. Jun-
HOOVER JAMES D. carpenter and
builder, end Valley, h. Hale n.
Hart. See page 708
Julia E. Miss, died Nov. 24, 1900
Laura J. widow of Robinson P. rem.
to Salem
Samuel G. yard master, B. & M. R.
R. 58 Park, h. 496 Cabot
Hope John T. foreman, 53 Rantoul, rms.
12 Highland ave.
Hopkins Eva K. widow of Martin M.
home bakery, 3 Madison ave. h.
do. [Essex
Hopkinson Perley, shoe pedler, h. 163
Horder Frank E. rem. to Lynn
Horne Alexander, carpenter, h. 71 Enon
David H. carpenter, h. 7 Burton ave.
Laura E. Miss, teacher, High school,
b. 7 Burton ave. [Ashton
Horton Alonzo L. car carpenter, h. 4
Eunice I. Miss, head nurse Bev. Hos-
pital, b. do.
Robert J. B. shoemaker, h. 15 Lovett
Susan M. widow of George, seam-
stress, b. 15 Roundy
HOTEL TRAFTON, Darling L. Traf-
ton, propr. 76 to 80 Railroad ave.
See page 689
Houghton William, rem. to England
Houlihan Margaret, widow of Michael,
died Dec. 29, 1899
Houston Hiram H. (Houston & Cole-
man), 122 Cabot, h. 33 Bow
& Coleman (Hiram H. Houston and
David G. Coleman), hairdressers,
122 Cabot [Railroad ave.
Howard Almon R. clerk, 91 Cabot, h. 28
Charles A. engineer, 63 Federal, h.
25 Mulberry [Rantoul, h. 148 do.
Charles S. cigars and tobacco, 150
David H. rem. to New Hampshire
Frederick, master mariner, rms. 22
Railroad ave.
George, shoecutter, h. 20 Knowlton
Harry, shoecutter, b. 20 W. Dane
Herbert W. shoecutter, h. 7 Abbott
John F. engineer, 40 Rantoul, h. 15
School [h. 13 Ober
Lorenzo G. engineer, J. M. Masury's,
Lucy A. widow of Whitman, h. 4
Elliott

Howard Walter F. engineer, Bev. G.
& E. Co. h. 1 Winthrop ave. [ton
Howe Elizabeth D. Miss, h. 8 Washing-
Frank N. painter, h. 155 Lothrop
George G. rem. to Cambridge
Laura E. Mrs. bookkeeper, 55 Broad-
way, h. 155 Lothrop
Lucy A. Miss, dressmaker, h 22
Franklin pl.
Newell E. rem. to Greenwich, Conn.
Susan D. Miss, died Feb. 8, 1900.
HOWELL WALLACE A. milk
dealer, 129 Dodge, h. do. See
page 724 [School
Howes Mary F. widow of Prince, h 16
Rebecca F. Miss, b. 38 Broadway
Howley John J. morocco dresser, h 138
Rantoul
Howse Ernest A. printer (B.), b. 12 Bow
HOWSE THOMAS W. harness maker
and dealer, 10 Bow, h. 12 do.
See page 720
Hoyt Charles H. draughtsman, h. 10
Federal [Rantoul
Huckins Arthur W. stock fitter, h. 230
William W. shoe laster, h. 31 Cabot
Hudson Martha N. widow of James,
rem. to Cambridgeport
Huftman John A. gardener, h. off Hale
n. Beach [pl.
Hughes James T. gas fitter, h 8 Franklin
Samuel, gas fitter, b. 8 Franklin pl.
William A. teamster, h 151 Park
Huiginn Eugene J. V. rector, St. Peter's
Episcopal church, h 27 Abbott
Hulbert James L. rem. to Wenham
Hull Charles H. painter, h. Hart byd.
Greenwood ave.
Elizabeth D. widow of William, h.
Hart n. Haskell [Haskell
Mary L. Miss, teacher, b. Hart n.
Nathan W. laborer, h. 90 Hale
William, died Mch. 10, 1900
Humes Amos A. rem. to East Douglas
Charles E. laborer, b. 572 Cabot
Ernest A. farm hand, b. 30 Kern-
wood ave. [wood ave.
Randolph A. stableman, b. 30 Kern-
Walter M. farm hand, h 30 Kern-
wood ave.
Humphrey Alice B. Miss, teacher (W.
Berlin), b. 233 Dodge [ave.
Belle, widow of Clark E. b. Phillips
Edward, farmer, h. 233 Dodge
Jennie S. Miss, seamstress, 222 Cabot,
b. at Marblehead
John D. shoe cutter, b. 9 Central ct.
Mary E. Miss, died Aug. 31, 1900
Weldon C. law student, b. 233 Dodge
Humphreys Hope L. Miss, b. Park Hotel
HUMPHREYS JAMES E. propr. Park
Hotel, h. do. See page 689

Bright, Clean **COAL.** Prices as low as the lowest. **SPRAGUE, BREED & BROWN CO.,** BEVERLY.
Telephone.

The Beverly Steam Laundry PUTS NEW NECK BANDS ON SHIRTS

For 10 Cents which make old ones as good as new.

570

HUNKINS.

[Beverly.]

JACQUES.

Hunkins Frank P. leather worker, h. 144 Rantoul [Times, h. 33 Central
 Hunt Burt L. advertising solicitor, Bev. Reuben S. rem. to Boston
 Hunter Clara B. Miss, dry goods, 291-B Cabot, b. 288 do. [64 Essex
 Huntington Stephen A. shoe cutter, h. Huntoon Benjamin, fish and groceries, 83 Hale and 144 Lothrop, h. 81 Hale
 Hurd B. Sumner, principal, High school, h. 39 Federal
HURD CHARLES A. prop. Beverly Steam Laundry, 1 Rantoul, h. 25 Railroad ave. *See head lines*
 George H. mason, h. 165A Rantoul
 L. Mabel Miss, music teacher, 25 Railroad ave. b. do.
 William, rms. 32 Broadway
 Hurlburt Albert, machinist, b. 73 Bridge
 Bessie M. Miss, bookkeeper, 221 Cabot, b. 1 Arthur
 Edward (U. S. Army), b. 73 Bridge
 Job F. carpenter, b. 1 Arthur
 John mason, h. 73 Bridge
 Maria J. widow of Albert T. h. 1 Arthur [man
 Hurley Daniel J. shoemaker, b. 26 Wellman
 Ellen Miss, housekeeper at 26 Wellman
 Joanna Mrs. h. 28 Essex
 John J. shoemaker, b. 28 Essex
 Michael J. laborer, h. 26 Wellman
 Timothy E. box maker, b. 56 Rantoul
 Huse Albert F. machinist, h. 24 Roundy
 Elizabeth F. widow of Nathan Q. boarding house, 47 Railroad ave. h. do.
 Hussey Eugene C. rem. to Danvers
 Oliver C. died Mch. 29, 1900
 Hutchings Bertha Miss, shoe stitcher, b. 7 Phillips ct.
 Frank W. machinist, h. 7 Phillips ct.
 John H. (Boston), s. r. Grove
 Hutchins Henry E. rem. to Ogunquit, Me.
 Hutchinson Arthur L. potato chip manufacturer, 24 Chase, h. do.
 Benjamin, prop. Pingree Market, 102A Cabot, h. 21 Bartlett
 Charles S. pastor, Second Baptist church, h. Valley, opp. Hemlock
 Horace K. shoe laster, h. 388 Cabot
 Lewis, heel maker, rms. 12 Highland ave. [Edwards
 Minnie L. widow of William A. h. 8
 Oliver S. tower man, Bev. R. R. station, h. 11 Burton ave.
 Susan A. widow of Benjamin F. h. 21 Bartlett [Roundy
 Hyam Charles B. clerk, 278 Cabot, h. 12
 Hyde Daniel F. shoemaker, h. 20 Roundy
 Ellis L. laborer, b. 20 Roundy

INGALLS EDWARD L. driver, b. 30 Home
 Ernest L. H. shoemaker, b. 30 Home
 Irene E. Miss, shoe stitcher, b. 30 Home
 Samuel A. shoemaker, h. 23 Home
 Sarah A. Mrs. h. 30 Home
 Ingersoll Arthur S. (Tremblay & Ingersoll), 71 Rantoul, b. 2 Judson
 Carrie W. Miss, rem. to Salem
INGERSOLL DANIEL S. plumber, steam and gas fitter, 50 Pond, h. 2 Judson. *See page 690*
 Frank A. plumber, h. 22 Judson
 John S. painter, h. 7 Wallis [b. do.
 Lillie W. Miss, dressmaker, 2 Judson
 Nancy W. Miss, clerk, b. 2 Judson
 Roland, machinist, b. 2 Judson
 Irish Alphonso, shoemaker, h. 59 Federal
 Irving George A. plumber, b. 18 Lovett
 George P. carpenter, h. 18 Lovett
 George P. salesman, 82 River, h. 56 Bisson [ner
 Henriette Mrs. (Salem) s. r. 3 Gard
 Herbert W. machinist, rms 22 Railroad ave.
 John E. coachman, h. 11 Union
 Joseph, flagman Balch st. R. R. crossing, h. 17 Balch
 Joseph 2d, driver, h. 9 Locust ave.
 Mason, laborer, h. 42 Elliott
 Mason jr. laborer, b. 42 Elliott
 Robert, carpenter, h. 144 Park
 Iverson Andrew J. commander U. S. Navy, h. 85 Lothrop
 Carl A. clerk (B.), b. 85 Lothrop
 Leonora E. Miss, b. 85 Lothrop
 JACKSON ALBERT C. stairbuilder, b. 26 Roundy
 Almer A. stairbuilder, b. 26 Roundy
 Edward (Boston), s. r. Hale n. Thistle
 Edward L. rem. to Lynn
 Emma J. widow of William H. h. 10 May
 James M. (Boston), s. r. Hale c. Hart
 Pharus W. mngr., 64 Railroad ave. h. 26 Roundy
 Sewall C. blacksmith, h. 33 Ocean
 Susan M. widow of Patrick T. (Boston), s. r. off Hale n. Mingo Beach
 William H. died Apr. 8, 1901
 Jacobs Charles H. foreman, h. 42 Abbott
 Etta Mrs. h. 5 Wallis
 Godfrey, laborer, h. 572 Cabot
 Jacob H. draw tender, B. & M. R. R. bridge, h. 5 Stone [Cabot
 Susan M. widow of Alvin H. b. 555
 Jacobson Andrew, machinist, h. 24 Lothrop [Rantoul
 Jacques Albert P. machinist, b. 136

LEFAVOUR'S PIANO POLISH Makes your Piano Look like New in No Time. : : :

CARL E. KLINK, Delicious Cream Bread and Rolls **139 CABOT ST.,**
fresh every afternoon at **BEVERLY,**

JACQUES,

[Beverly.]

KARLSON.

571

Jacques Catherine M. Mrs. h. 136 Rantoul
James Carrie B. Mrs. rem. to Kingston,
N. H.

William R. rem. to Essex

JANSON ERNEST H. photographer,
156 Cabot, rms. do. *See page 702*
Jaquith Mary F. widow of Andrew, h 10
Federal

Jeffs Mary E. Miss, b. 32 Butman
William, h. 32 Butman

Jellerson Harriet S. widow of Stephen
F. b. 3 Laurel

Jenkins L. Ray, student, b. 28 Charnock
Jenness Fred L. bookkeeper (B.), h 605
Cabot

Hattie E. Mrs. h. 34 Broadway

John L. carpenter, h. 34 Broadway
Sarah A. widow of Francis, died
May 5, 1901 [Greenwood ave.

Jennings Michael, coachman, h. Hart n.
Jennison Sarah E. widow of Frederick
L. h. 84 Cabot

Jerry Wilber W. shoe laster, h. 31 Bow
Jewell Charles C. gardener, h. 67 Bisson

Jewett Alvin D. painter, h. 31 1-2 Stone
George S. h. 785 Cabot

Mary A. Mrs. h. 2 Porter

Johnson Abbott W. train baggage mas-
ter (N. Y., N. H. & H. R. R.), h.
9 Home

Alfred, rem. to Salem

JOHNSON ANDREW A. prop. Cabot
House, 92 Cabot, h. do. *See*
page 725

Arthur E. jr. machinist, b. 19 Stone

Arthur F. printer, b. 11 Riverside

Benjamin F. teamster, h. 10 Bridge

Bertha Miss, housemaid at 11 Lake
Shore ave.

Bertram H. shoemaker, b. 12 Davis

Edmund B. mariner, h 252 Elliott

Elizabeth M. widow of William C.
rem. to Brookfield

Ella Miss, shoe operative, b. 11
Phillips ct. [Winthrop ave.

F. William, clerk, 120 Cabot, b. 31
George E. variety store, 257 1-2 Hale,
h. 259 do.

Henry B. clerk, b. 176 Cabot

Jennie F. Mrs. h. 19 Stone

Joseph H. carpenter, h. 12 Davis

Nathan, master mariner, h. 50 Colon

Robert F. stenographer (84 Summer,
B.), b. 259 Hale

William C. farmer, b. 259 Hale

William H. shoe trimmer, h. 3 Kern-
wood ave.

William J. carpenter, B. & M. R. R.
h. 33 Winthrop ave. [ant

William S. laundryman, b. 20 Pleas-

Jones Abbie K. widow of Charles E. b.
50 Cabot

Jones Albert E. shoemaker, b. 50 Elliott
Bertha L. Miss, teacher, South
school, b. 25 Bow

Elizabeth W. widow of John H.
dressmaker, 10 Summer, h. do.

Ethel G. Miss, b. 162 Rantoul

Francis D. engineer, b. off 562 Essex

Frank H. rem. to Hamilton

Fred S. b. 50 Elliott [way

Horace, machinist, rms. 26 Broad-

Joab O. shoemaker, h. Mason

Joseph C. teaming, 7 Pleasant, h. do.

Mabel A. Mrs. lodging house, 23
Bow, h. do.

Mary, widow of David, h. 304 Cabot

Nancy S. widow of Nathan, b. 64
Elliott [Lovett

N. Frank, driver, Bev. fire dept. h. 78

Otto R. bookkeeper (Lawrence), b.
162 Rantoul

Samuel A. engineer, h. off 562 Essex

Sarah E. widow of Samuel, h. 50
Elliott [Cabot

Sarah J. Miss, shoe eyeletter, b. 304

Sarah M. E. Miss, propr. The Bosco-
bel, 43 Bow, h. do. [toul

Warren O. police officer, h. 162 Ran-

William K. carpenter, h. 16 Bridge

William S. marine engineer, h. 25
Pond [station, b. 7 Pleasant

Willie F. freight clerk, Bev. R. R.

Jordan Arthur, shoe cutter, h. 22 Butman

Edward, laborer, b. 483 Cabot

Elizabeth A. Miss, dressmaker, b.
483 Cabot

Fred, machinist, b. 22 Butman

John, farmer, h. 483 Cabot

Josephs Edmund G. shoemaker, h. 26
Wallis [b. 26 Wallis

Edmund G. jr. landscape gardener,

Grace L. Miss, stenographer, 61
Rantoul, b. 26 Wallis [Wallis

Luella Miss, shoestitcher, b. 26

W. Frank, baker, 139 Cabot, h. 26
W. Dane [toul

Joslin Charles A. shoe cutter, b. 56 Ran-

Charles E. machinist, h. 9 Edwards

Joy George E. shoe cutter, h. 22 Prospect

Hattie A. J. Miss, h. 13 Charnock

Ida B. Miss, h. 13 Charnock

Lizzie M. Miss, rem. to Lynn

Jude Ida M. Miss, shoe worker, b. 5 Pond

Jung Company, tea and Chinese goods,
196 1-2 Cabot [do.

Joe, Chinese laundry, 196 Cabot, h.

KANE BERTHA B. widow of James F.
rem. to Boston [Cabot

Ella E. widow of Thomas W. h. 306

Michael, laborer, h. 17 Agate

Karlson Frans. cook, Cabot House, b. do.

THE MASSACHUSETTS ADJUSTMENT AND INVESTIGATION BUREAU

Will collect your bad bills quick. 209 Essex Street, Room 2, SALEM, MASS.

A POSTAL CARD will bring a Team from **BEVERLY STEAM LAUNDRY** to you at once. C. A. HURD, Prop.

572

KAVEN.

[Beverly.]

KILHAM.

Kaven Moses B. supt. 53 Rantoul, h. 32 Washington [Cabot
Kearney Richard H. box maker, b. 43
Keating Hannah Miss, b. 25 Wellman
Keddie Robert C. carriage trimmer, h. 176 Rantoul [Hale
Keegan John, gardener, h. Haskell n. John T. blacksmith, h. 10 Cliff
Keene Charles A. brakeman, B. & M. R. R. h. 14 Myrtle [ave.
Harry C. yachtsman, b. 7 Ellsworth
Kehoe Mary A. widow of T. James, h. 4 Brackenbury
Keith Adelaide A. Miss, teacher, b. 25 W. Dane [n. Hale
Kelleher Daniel, stone cutter, h. Haskell Henry, clerk, 155 Rantoul, b. 3 Dane
John F. rem. to Allston
Mary J. widow of John P. seamstress, h. 3 Dane
Matthew S. died Sept. 12, 1899
Michael, laborer, h. 19 River [ette
Kellett Thomas H. shoemaker, b. 23 Fay-Kelley
Kelley Ada J. Miss, laundress, b. 7 Swan ave.
KELLEY ALBERT H. paper hanger, 113 Bridge, b. do. See page 714
Arthur J. teamster, rms. 108 Rantoul
Catherine F. Miss, stenographer, b. 101 Hale
Daniel A. shoemaker, b. 101 Hale
Edward, laborer, h. end Pickett's ct.
Ellen E. Miss, bookkeeper, b. Hale n. Pine Ridge ave.
Frank, rem. to Salem [Ridge ave.
James, stone mason, h. Hale n. Pine
James A. died Aug. 24, 1900
John, carpenter, h. 101 Hale
John F. hairdresser, b. 6 Back [man
Mary, widow of William, h. 28 Well-Mary A. widow of Patrick, b. Haskell n. Hale
Michael J. rem. to Ipswich
Rose, widow of Dennis, h. 6 Back
Thomas, h. 113 Bridge
Thomas E. baker, h. 3 Phillip's ct.
William E. carpenter, b. 101 Hale
William J. laborer, b. 113 Bridge
William T. clerk (Manchester), h. 31 Everett
Kelly Catherine A. Miss, b. 1 Phillips ct. David W. driver, b. 1 Phillips ct.
Harriet E. Miss, b. 1 Phillips ct.
Henry P. driver, h. 17 Central [ct.
Patrick H. fisherman, h. 1 Phillips
Vincent M. machinist, h. 26 Cabot
Kelsey Clara, widow of Albert, h. 15 Wallis
Kendall Herbert L. driver, h. 18 Myrtle James H. h. 6 Milton
Kenneally William, laborer, b. 18 Back
Kennedy Ann Mrs. h. 58 Bartlett

Kennedy Benjamin, died June 4, 1900
Fred J. (Field & Kennedy), 194 Cabot, h. at Hyde Park
George H. fisherman, b. 58 Bartlett
John F. driver, h. 12 1-2 May
John H. laborer, h. 20 Lothrop
Joseph F. boxmaker, b. W. S. Grey's, Mason
Thomas, laborer, b. 2 Cabot
Thomas P. boxmaker, b. W. S. Grey's, Mason
William, b. W. S. Grey's, Mason
William H. h. 38 Water
William P. student, b. 252A Cabot
Kennett James A. h. 42 Pond [h. do.
Lizzie E. Mrs. dressmaker, 42 Pond,
Kenney Charlotte L. Miss, clerk, 102 Cabot, b. 10 Quincy pk.
Edith M. Miss, seamstress, b. 6 Pond
Fred A. heelmaker, h. 11 Madison ave.
George H. shoemaker, h. 68 Cabot
Georgia H. Miss, clerk (S.), b. 10 Quincy pk. [11 Madison ave.
Isaiah S. mngr. 58 Railroad ave. h. James, h. 6 Pond
James C. cook, h. 10 Quincy pk.
James S. mariner, b. 10 Quincy pk.
John F. laborer, h. 12 Ellingwood ct.
Wallace C. fisherman, h. 58 Bartlett
Kennison Charles F. b. 50 Lothrop
Frank, student, b. 54 Bartlett
George W. laborer, h. 8 Silver ct.
Harry P. machinist, b. 54 Bartlett
John E. shoe laster, h. 8 Silver ct.
John E. jr. sailmaker, b. 8 Silver ct.
Joseph, foreman, 38 Cabot, h. at Salem
Joshua, died May 25, 1899
Martha J. widow of Joshua, h. 3 Silver ct.
Sally H. Miss, teacher, N. E. I. school for D. M. b. 8 Silver ct.
W. Henry, laborer, h. 54 Bartlett
Kent Arthur S. clerk (B.), h. 16 Hale
Charles A. engineer, Bev. fire dept. steamer 1, h. 16 Hale
Frank A. rem. to Lynn
Kidder Arthur H. machinist, h. 53 Conant
Melville A. laborer, b. 188 Hale
Kienzle Florence K. Miss, teacher, Pleasant View school, b. at Salem
Kiley Ellen E. Miss, forewoman. 59 Broadway, b. at Salem
Mary, widow of Patrick, laundress, h. 18 Front [Front
Mary A. Miss, shoemaker, b. 18
Patrick, laborer, rms. Hale n. Haskell [way
Kilham Albert L. clerk (B.), b. 21 Broad-Anna F. Miss, b. 115 Cabot
Annie M. Miss, b. 8 Thorndike

PIANOS TO LET. \$2.00, \$3.00 and \$4.00 per month at LEFAVOUR'S, 182 ESSEX ST., SALEM.

Kilham Bessie L. Miss, b. 115 Cabot
KILHAM CHARLES H. treas. Bev. Savings Bank, h. 11 Ives
 Daniel A. (D. A. Kilham & Co.), 36 Cabot, h. 31 Central; will remove to 35 Lovett
 D. A. & Co. (Daniel A. Kilham), box mnfrs. 36 Cabot
 Edward, b. 11 Ives
 Edward A. died Oct. 26, 1899
 Elizabeth H. Miss, private kindergarten, 115 Cabot, b. do.
 Frances R. Miss, b. 8 Thorndike
 Hannah F. widow of Charles A. h. 115 Cabot [Broadway
 Helen E. widow of Edward A. h. 21
 Henriette B. Miss, b. 115 Cabot
 Joseph C. h. 21 Abbott
KILHAM JOSEPH F. bicycles, 87 Rantoul, h. 337 Cabot. *See page 682*
 Louise B. Miss, b. 8 Thorndike
 Mabel L. Miss, b. 21 Broadway
 Oliver F. whol. fish, and ship chandler, r. 107 Water, h. at Hamilton
 Samuel, shoemaker, h. 86 Hale
 Susan C. Miss, b. 8 Thorndike
 Susan C. widow of Austin D. h. 8 Thorndike
 Kimball Adam W. h. 66 Hull
 Alice F. widow of James J. died Jan. 28, 1901 [Bow
 Charles H. master mariner, h. 40
 Charles J. stonecutter, h. 23 Elliott
 Frank W. motorman, b. 2 Galloupe ave. [ant
 Henry W. shoemaker, h. 41 Pleasant Hiram, granite and marble worker and dealer, 30 Butman, h. 28 do.
 Hiram jr. rem. to Medfield
 Joel, shoemaker, h. 68 Rantoul
 Lillian B. Miss, artist, b. 56 Enon
 Paul, foreman, Boston Ice Co. h. 56 Enon [to Boston
 S. Maria, widow of Charles L. rem.
 Victoria, widow of Daniel C. b. 76 Chase
 Warren A. stonecutter, h. 109 Lovett
 King A. L. Mrs. propr. (Salem Register, Salem), h. 10 Judson
 Benjamin, carpenter, h. 19 Front
 Bridget, widow of John, died Nov. 2, 1899 [n. Mingo Beach
 Caroline H. Miss, (Salem), s. r. Hale
 Charles A. mngr. Citizen Printing Co. and editor (B.), h. 10 Judson
 Charles N. machinist, h. 15 Union
 Frederick E. station agent (No. Bev.), h. 7 Lake View ave.
 Henry P. (Boston), s. r. off Paine ave.
 Lawrence. apprentice, b. Hale n. Pine Ridge ave.

King Sarah, widow of George P. (Boston), s. r. Paine ave. n. Hale
 Susan G. Miss, (Salem), s. r. Hale n. Mingo beach
 Kinloch William A. b. 70 Lothrop
 Kinsman Sarah D. widow of James A. prin. Pleasant View school, h. 35 Washington
 Kirby Michael P. shoemaker, h. 21 River
 Kittredge Charles E. bookkeeper, 135 Park, h. 70 Dane [Water
 Irene G. widow of George W. h. 32
 James H. rem. to Brockton
 Kizer Harvey D. gardener. h. 14 Summit ave.
KLINK CARL E. baker and confectioner, 139 Cabot, h. 42 Thorndike. *See head lines*
 Knapp Nellie E. Miss, b. 20 Fayette
 Newton, engineer, r. 1 Rantoul, h. at Salem [Cabot
 Kneeland Charles H. shoemaker, h. 257
 Knight Bessie P. Miss, teacher, Centreville school, b. 3 Knowlton
 Charles W. driver, 189 Rantoul, h. 45 Roundy
KNIGHT M. ELIZABETH MISS, (Bev. Employment Bureau), also tel. operator, 162 Cabot, rms. 43 Lovett. *See page 722*
 Knowles A. Wesley, clerk, 149 Cabot, b. 10 Mulberry [berry
 Charles W. shoecutter, h. 10 Mul-
 Chester H. clerk (Mhd.), b. 10 Mulberry [ct.
 Mark, laborer, b. Hale c. Pickett's
 Nettie L. Miss, clerk, 143 Cabot, b. at Salem
 Knowlton Charles M. carpenter, b. 85 Hale
 Edmund L. asst. baggage master, B. F. station, h. 25 West
 Emma A. widow of Perry, dressmaker, 22 Essex, h. do.
 Frank, lather, h. 113 Corning
 John, h. Oak c. West
 John D. b. Oak c. West [Hale
 Mary H. widow of Charles, h. 85
 Knox James T. machinist, h. 132 Water
 Kornegay Mary L. widow of Frank M. b. 17 Fayette [5 Chase
 Kuell Berince Miss, clerk, 217 Cabot, b.
 Kulikauski Thomas, laborer, b. 54 Dodge
LADD ANNIE, widow of William M. oiled clothing worker, h. 140 Park
 Sherman W. mechanical engineer, U. S. M. Co. h. at Boston
 Ladleman Abraham, pedler, b. 67 Park
 Laforme James A. meat cutter, h. 27 Chase
 Laird George R. fisherman, h. 54 Water

IN 1885 THE BEVERLY STEAM LAUNDRY Employed ONE hand.
Good Work and Fair Prices oblige us now to employ THIRTY-FIVE.

574 LAMASNEY. [Beverly.] LASSALLE.

Lamasney Frank I. (Stopford & Lamasney), Oak, h. 25 West [toul
John H. morocco dresser, h. 12 Ran-
Lambert Alice L. Miss, b. 74 Lothrop
Helen W. Miss, b. 74 Lothrop
LAMBERT HORACE D. veterinary
surgeon, 42 Cabot, h. do. See
page 1204
Horace P. h. 74 Lothrop
Marion P. Miss, b. 74 Lothrop
Mary M. widow of Francis M. b. 39
Pond [toul
Lamkin Charles S. teamster, h. 140 Ran-
Lamont Charles E. machinist, h 7 Stone
Lamphear H. Augusta, widow of Or-
pheus T. h. 13 Washington
Rose D. Miss, teacher, Washington
school, b. 43 1-2 Abbott
Lamson Augusta Miss, h. 5 Lovett
Charles A. treas. Bev. E. & M. Co.
rms. 32 Broadway
Lucretia B. widow of Charles W. b.
W. P. Walker's, Appleton ave.
Lucy W. Miss, b. 8 Edwards
Lancaster Ida L. Miss, shoe liner, b. 27
Mulberry
Lane Frank, shoe cutter, b. 56 Rantoul
Frank D. tailor, b. 9 Railroad ave.
Inez G., Miss, bookkeeper, Bev. Gas
& Electric Co. b. at Salem
John W. laborer, h. 194 Rantoul
Josephine Miss, groceries, 254 Ran-
toul, b. 8 Colon [288 Cabot
Medora L. widow of James M. h.
Mortimer J. laborer, h. 72 Chase
Nathaniel, b. r. 40 Central
Thomas H. rem. to Salem
Lanergan Alice, widow of John, nurse,
h. 47 Bartlett
William S. laborer, h. 26 Front
Lang Arthur F. foreman, 129 Cabot, h.
6 Galloupe ave. [Dane
Lange Adolphus, evangelist, b. 25 West
Lanigan Michael F. baker, h 4 Elm
Richard J. baker, h. 94 Hale
Sylvester F. shoemaker, b. 4 Elm
Lanphear Orpheus T. died Jan. 24, 1900
Lantz Alexander N. foreman, r. 107
Water, b. 34 Rantoul
William S. steward, Jubilee Yacht
Club, b. 50 Stone [Chase
Lapham Henry L. toolmaker, h. 39 1-2
Larcom Abigail Miss, b. 5 Jackson.
Alfred H. letter carrier, h. 106 Hale
Annie F. Miss, cornetist, b. 59 Essex
Arthur S. shoe laster, h. 248 Cabot
Benjamin (Benj. Larcom & Co.),
198 Cabot and 3 Jackson, h. 5 do.
Benjamin & Co. (Benjamin and
Benjamin Larcom jr and Wal-
ter H. Smith), florists, 198
Cabot and 3 Jackson

Larcom Benjamin jr. (Beverly Coffee and
Tea Store), 198 Cabot; also
(Benj. Larcom & Co.), do. and
3 Jackson, h. 59 Essex [Green
Benjamin O. trav. salesman, h. 45
Benjamin P. (Larcom & Perry), 98
Cabot, b. 59 Essex [264 Cabot
Caroline M. widow of Cornelius, h.
Charles A. letter carrier, h. 181
Lothrop
David, flagman, West st. R. R. cross-
ing, b. off Hale opp. Everett
Edmund, h. High n. Haskell
Emiline A. Miss, b. 5 Jackson [Dane
Emma Miss, bookkeeper (B.), b. 17
George F. stenographer (B.), b. 45
Green
George T. h. 15 West [19 West
George T. plumber's apprentice, b.
George W. b. 15 West
Guy C. stenographer, b. 15 West
Henry D. teamster, b. off Hale opp.
Everett
John, died Dec. 3, 1900
John H. h. 10 Home
Joseph H. died Oct 10, 1899 [Everett
Joseph S. plumber, b. off Hale opp.
Louisa M. Miss, b. 15 West
Marshall T. engineer and janitor, 4
West, h. 19 do.
Martha E. Miss, b. 17 Dane
Mary A. widow of Joseph H. h. off
Hale opp. Everett
Milton F. mason, h. 35 Stone
Rufus, h. 106 Hale
R. Edward, shoe manufacturer, 59
Park, h. 3 Monument sq.
LARCOM WILLIE H. livery, board-
ing and sale stable, Vine ct. n.
Oak, b. 15 West. See page 719
William H. shoe trimmer, h. 17 Dane
William H. jr. piano tuner, 17 Dane,
b. do.
& Perry (Benjamin P. Larcom and
Lawrence A. Perry), groceries
and provisions, 98 Cabot
Larivee John B. shoemaker, h.17 Roundy
Larkin C. Aubrey, painter, h. 167B
Rantoul [toul
Freeman J. shoemaker, h. 165D Ran-
Herbert A. plumber, b. 165D Rantoul
Stephen T. fisherman, h. 16 Union
Larrabee Francis P. fish pedler, h. 10
West Dane
John A. clerk, b. 10 West Dane
Larratt Arthur J. coachman, s. r. 10
Brackenbury [Thissell
Larson Louis, gardener, h. Hale byd.
Laskey John W. foreman, 40 Rantoul,
h. 6 Edwards [Front
Lassalle Catharine, widow of Felix, h 8

STECK PIANOS, at **LEFAVOUR'S,**
182 Essex Street, SALEM

CARL E. KLINK, Delicious Cream Bread and Rolls 139 CABOT ST.,
fresh every afternoon. BEVERLY.

LATHARD.

[Beverly.]

LEFAVOUR.

575

Lathard A. Louise Miss, music teacher, 39 Federal, b. at Everett [Conn.
Lations Charles A. rem. to New Haven,
Lattime Gideon W. rem. to Newburyport [Wenham line
Lattimer Ella W. Miss, h. Essex at
L. Melissa Mrs. housekeeper at 282 Dodge [Fillmore
Lavers Charles E. ice teamster, h. 6
La Vigne Catharine, widow of Frank T. E. h. 51 Hale [Hale
Frances M. Miss, shoestitcher, b 51
Horace E. J. groceries, 4 Monroe, h. do.
John J. shoemaker, b. 51 Hale
Lawlor William, machinist, b. 68 Cabot
Lawnsby Philip, farm hand, h. 23 Balch
Lawrence Albert H. b. 17 Chestnut [ave.
Amory A. (Boston), s. r. Bay View
Annie E. Miss, rem. to Salem
LAWRENCE CHARLES A. prop. Beverly Pottery, Lawrence ct. h. 156 Rantoul. *See page 692*
Charles A. jr. potter, h. 17 Chestnut
Enamel Bobbin Co. (incorp.) bobbin enamellers, Frank A. P. Mace, manager, 1 Rantoul [ave.
John J. shoe cutter, b. 4 Highland
John P. clerk, Bev. Pottery, h 17 Chase
Kate Miss, rem. to Salem
Mary E. widow of Patrick H. h. 4 Highland ave.
LAWRENCE THOMAS H. cut sole leather, 60 1-2 Railroad ave. b. 4 Highland ave. *See page 497*
William H. laborer, b. 17 Chestnut
Lawson Belle Mrs. dressmaker at 152 Cabot, h. at Ipswich
Leach Charles H. shoefinisher, h. 18 School [111 Cabot
Margaret C. widow of Franklin, h.
Leadbetter Dora Miss, teacher, South school, b. 54 Lothrop
Leahy Agnes M. Miss, nurse, b. William Leahy's
Ann, widow of Thomas, b. 17 May
Daniel, laborer, h. 27A Wellman
Francis D. tailor, 139 Cabot, b. 9 Railroad ave.
Mary Mrs. b. 23 Cliff [Wm. Leahy's
Mary T. Miss, bookkeeper (B.), b.
Patrick J. laborer, h. 17 May
William, horseshoer, Hale n. Haskell, h. Hale n. Pickett's ct.
Leary Daniel, laborer, h. end Pickett's ct.
Leathers Charles J. mngr. 147 Cabot, h. 37 Pond [school, b. 23 Hale
Leavitt Georgia D. Miss, teacher, South
Lebreux George, machinist, h. 16 Davis
Lee Asa F. market gardener, 517 Cabot, b. do.

Lee Charles E. cabinet maker, h. 23 Roundy
LEE CHARLES F. auctioneer, real estate and insurance agent; also treas. Bev. Co-operative Bank, 155 Cabot; also city treasurer, city hall; h. 31 Abbott. *See page 686* [Cabot, h. do.
Charles S. market gardener, 517
Charles W. shoemaker, b. 23 Roundy
Edwin T. shoecutter, h. 21 Vestry
Elizabeth, widow of Henry (Brookline), s. r. off West n. West beach
Frank W. jobber, h. 23 Woodberry
Fred, shoemaker, b. 23 Roundy
George (Brookline), s. r. Hale c. West
George R. shoemaker, b. 23 Roundy
Henrietta D. widow of Philip, h. 15 Railroad ave. [21 Vestry
Henry W. (U. S. volunteers), rms.
Israel F. (Lee & Cressy), 232 Cabot, h. 298 do.
James E. shoemaker, b. 23 Roundy
LEE JOSEPH W. mngr. Woodbury Electric Co. h. 126 Lothrop. *See page 1198*
Mary A. Miss, b. 33 Pond
Mary E. Miss, b. 75 Lovett
Robert A. laborer, h. 529 Cabot
Robert N. h. 75 Lovett
Sam, laundry, 161 Rantoul, h. do.
Sam 2nd, laundry, 94 Cabot, h. do.
Samuel O. driver, b. 176 Cabot
Sarah L. Mrs. rem. to Lynn
William A. clerk (B.), b. 75 Lovett
William A. (Curtis & Lee), 1 Park, h. 9 Columbus ave.
William F. asst. undertaker, 232 Cabot, h. 298 do.
LEE & CRESSY, (Israel F. Lee and Freeborn W. Cressy), upholsterers, and furnishing undertakers, 232 Cabot. *See page 700*
Lefavour Abbie P. Miss, teacher, Hardie school, b. 10 Mulberry
Carrie A. Miss, b. 16 Washington
Charles P. shoe mnfr. 59 Park, h. 43 Lovett
Effie F. Miss, artist, b. 31 Lothrop
Everett, shoecutter, b. 10 Mulberry
Frances, widow of Joseph W. (Boston), s. r. 132 Hale
Fred, printer (Mhd.), b. 10 Mulberry [road ave.
Fred G. trav. salesman, h. 19 Railroad
Grace S. Miss, milliner, b. 31 Lothrop
Henry I. (Issachar Lefavour & Son), 16 Washington, b. do.
Howard R. milk dealer, 31 Vestry, h. do.

ACCIDENT and DIVORCE CASES.

Advice Free. The Massachusetts Adjustment and Investigation Bureau.
Chas. P. Stockwell, Mgr.,
Naumkeag Bldg., 209 Essex St., Salem.

At the Beverly Steam Laundry

Damaged or Lost Articles are made good at once; this and good WORK place us in FRONT.

576

LEFAVOUR.

[Beverly.]

LONDON.

Lefavour Israel, real estate (1 Beacon, B.), h. 31 Lothrop
 Issachar (Issachar Lefavour & Son), 16 Washington, h. do.
L EFAVOUR ISSACHAR & SON, (Issachar and Henry I. Lefavour), insurance and real estate, 16 Washington. *See page 686*
 James A. laborer, b. 35 Front
 Robert H. shoecutter, h. 10 Mulberry
 Susan O. widow of Thomas, died Nov. 18, 1900
 William A. rem. to Winchester
 Legro Charles P. supt. Bev. Pottery, h. at Danvers [h. 8 Butman
 Wallace P. foreman, r. 61 Rantoul,
 Leighton Sylvias J. laborer, h. 19 River
 LeLeurch Julius, dining room, 120 Rantoul, h. at Newburyport [Vt.
 LeMay Victor J. C. rem. to Burlington,
 Lendall Frank O. boxmaker, h. 165A Rantoul [Webber ave.
 Leonard George H. boxmaker, h. 9
 Levirs Sarah, widow of Woolston, rem. to Salem [Ober
 Leviser Louis (Roxbury), s. r. off 7
 Lewcock Amy C. Miss, bookkeeper, 123 Hale, b. 238 do.
 Harold W. butler, b. 238 Hale
 John, butler, h. 238 Hale
 Lewis Elizabeth F. Miss (E. F. Lewis & Co.), 55 Pleasant, b. at Manchester [Essex
 Eva B. Miss, clerk, 252 Cabot, b. 22
 E. F. & Co. (Miss Elizabeth F. Lewis), shoe stitchers, 55 Pleasant
 George, coachman, h. 252 Hale
 George J. h. 143 Park
 George W. died Nov. 2, 1900
 Jesse W. groceries, 123 Water, h. 4 Silver ct.
 William H. h. 26 Railroad ave.
 William H. clerk (S.), h. 45 Bridge
 Leydecker Ella M. Mrs. shoe worker, h. 31 Front [ette
 Libby Frank J. machinist, rms. 7 Fayette
 Maude E. Miss, waitress, Cabot House, b. do. [ave.
 Liffen Annie M. Miss, h. 10 Highland
 Kate A. Miss, h. 10 Highland ave.
 Lizzie A. Miss, bookkeeper (Lynn), and music teacher, 10 Highland ave. h. do. [65 Cabot
 Lilly Abbie A. widow of Charles N. h. Merl A. shoemaker, b. 65 Cabot
 Walter A. machinist, b. 65 Cabot
 Lindberg A. Frederick, clerk, 228 Cabot, h. 15 Harrison ave.
 Caroline, widow of A. Frederick, b. 15 Harrison ave.

Lindblom John, blacksmith, h. 17 Lothrop [Rantoul
 Lindsey Annie Miss, housekeeper, b. 162
 John F. laborer, b. 16 Pleasant
 John H. shoe buffer, h. 98 Lovett
 Joseph M. shoemaker, b. 162 Rantoul
 Thomas F. shoe cutter, h. 158 Rantoul [h. 245 Hale
 Linehan Catharine, widow of Michael, Catherine J. Miss, b. 78 Hale
 Daniel (D. Linehan & Son), Hale n. Haskell, h. off Hale n. do.
 Daniel J. coachman, b. Haskell n. Hale
 Daniel M. (D. M. Linehan & Co.), Hale, h. Hale c. Haskell
L INEHAN D. & SON (Daniel & John H.), stone masons and contractors, Hale n. Haskell. *See page 717*
L INEHAN D. M. & CO. (Daniel M. Linehan and John H. Linehan), hay, grain and straw, Hale n. Haskell. *See page 717*
 Hannah Miss, laundress, h. 10 Cox ct.
 Jeremiah, laborer, h. Haskell n. Hale
 Jeremiah F. bookkeeper, D. M. Linehan & Co.'s and D. Linehan & Son's, b. Daniel Linehan's
 John H. (D. Linehan & Son and D. M. Linehan & Co.), Hale n. Haskell, h. Haskell c. Hale
 Julia A. Miss, b. Haskell n. Hale
 Michael J. b. 245 Hale [h. do.
 Thomas F. lunch room, 78 Rantoul,
L INEHAN TIMOTHY J. blacksmith and horse shoer, Hale n. Pine Ridge ave. b. Daniel Linehan's
 Linnell Susie T. Miss, teacher, Bass River school, b. 27 Conant
 Litchfield Lorenzo, b. 30 Bartlett
L ITHGOW R. A. DOUGLAS, physician and surgeon, 240 Cabot, h. do. Office hours, 2 to 4 and 7 to 8 P. M. Telephone connection
 Little William, shoe worker, h. 7 Edwards [(L.), b. 30 Ocean
 Littlefield Arthur H. mnfg. confectioner
 Cyrus F. edge setter, h. 145 Rantoul
 Mabel A. Miss, bookkeeper, 36 Cabot, b. 145 Rantoul
 Livingston Hugh, rem. to Lynn
 Neil, rem. to Salem
 Livingstone Arthur R. rem. to Salem
 Locke John A. stair builder, h. 46 Wallis
 Logan Frank J. clerk, 186 Cabot, h. at Danvers
 Lomasney see Lamasney
 London Harness Store, harness dealers (summer), 24 West

McPhail Pianos, at LEFAVOUR'S,
 182 Essex Street, SALEM

**CARL E. KLINK, FANCY BAKER and 139 CABOT ST.,
CONFECTIONER..... BEVERLY.**

LONG.

[Beverly.]

LUND.

577

LONG & SAUNDERS (Charles W. Long and William L. Saunders), monumental works, Quincy, Mass. See page 701

Longfellow Sophronia H. widow of Nathan 2d, b. 7 Fayette

Longworth Susan W. widow of Nicholas (Cincinnati, O.), s. r. off Hale n. Witch lane [Apr. 7, 1900]

Lord Abigail M. widow of Calvin, died Alice M. widow of Cyrus W. h. 25 Bow

Arthur C. driver, h. 24 Bow

Charles W. h. 5 Conant

Frank E. tailor, 140 Cabot, rms. do.

Frederick W. h. 25 Bow

F. Leslie, upholsterer, b. 25 Bow

Georgé W. shoe laster, h. 22 W. Dane

Hiram M. laborer, h. 17 Pond

John G. h. 35 Bow

John H. cabinet maker and janitor, 141 Cabot, h. 9 Endicott [Pond]

Lydia F. widow of Edwin J. h. 48

Stephen A. agent (581 Wash. L.), h. 9 Atlantic ave.

William H. stockfitter, b. 17 Pond

Loring Augustus P. lawyer (22 Congress, B.), h. off Thissell n. Common

Katherine P. Miss (Boston), s. r. off Hale n. P. C. post office

Louisa P. Miss (Boston), s. r. off Hale n. P. C. post office

William C. (Boston), s. r. off Hale n. P. C. post office

Lothrop Elmer A. propr. Rial Side Stock Farm, rms. 25 Bow [Arthur]

Loughlin Thomas, lumberman, b. 13

Lovell E. Gertrude Miss, b. 65 Cabot

Martha W. widow of Frank H. boarding house, 65 Cabot, h. do.

Loving Caroline E. widow of Daniel E. h. Hale n. Valley

Lovett Adelaide, widow of William H. h. 11 Bow [Cabot]

Ann T. widow of Charles T. b. 328

Anna M. Miss, teacher, Hardie school, b. 30 Wallis

Annie F. Miss, h. 64 Cabot

Annie W. Miss, died Sept. 28, 1900

Ariston W. shoe cutter, h. 134 Lothrop

Caroline R. Miss, died Feb. 7, 1900

Clara W. Miss, clerk, 139 Cabot, b. 134 Lothrop

Eben F. foreman, 63 Federal h. 225 Elliott

Elizabeth D. Miss, b. 50 Cabot

Ellen Miss, b. 19 Madison ave.

E. Augusta Miss, h. 66 Dodge

Francis S. farmer, h. 32 Grover

Lovett George F. b. 154 Hale

John D. (Boston), s. r. 58 Cabot

John W. supt. of streets, h. 8 Colon

Joseph A. groceries and provisions, 174 Rantoul, h. 182 do. [Cabot]

Lucy A. widow of John F. h. 304

Lucy F. Miss, milliner, b. 304 Cabot

Mary E. Miss, b. 7 Bow [Wallis]

Mary E. widow of Israel E. h. 30

Sarah D. widow of William, died June 21, 1900 [to Melrose]

Sarah E. widow of Edmund, rem.

LOVETT SOLON, mfr. sole leather counters, taps and top lifts; and real estate, 63 Federal, h. 602 Cabot. See page 687 [32 Bow]

Low Bessie S. Miss, shoe stitcher, rms. David, (Ramsdell Electric Construction Co.), 127 Cabot, h. at Gloucester

Fred H. rem. to Lynn

Helena M. Miss, h. 15 Bartlett

John O. mason, h. 90 Hale

Norman S. (Low & Rust), 241 Cabot, h. 4 Ober [Valley n. Hale]

Winthrop F. foreman, Vine ct. h. & Rust (Norman S. Low and Linwood P. Rust), confectionery, 241 Cabot

Lowd Lucy M. Miss, b. 14 Beckford

Lowe Abby H. widow of Sidney, died Apr. 26, 1901

Arthur L. shoe cutter, h. 49 Essex

Augustus K. shoemaker, b. 50 Front

Celia F. Miss, h. 554 Essex

Frank L. laborer, b. 50 Front [Essex]

Hannah, widow of Micajah, b. 49

Lewis E. mason, h. 8 Hale [Essex]

Lizzie S. Miss, shoe stitcher, h. 554

Lowell George E. laborer, h. 7 Dane

Lowry Jennie Miss, h. 25 West Dane

Lucas William H. (Newtonville), s. r. Woodberry

Luciano Zollo T. hairdresser, 68 Railroad ave., h. at Danvers

Ludden Elizabeth, widow of Benjamin E. b. 16 Dodge [do.]

Frank E. milk dealer, 24 Dodge, h.

Lufkin Adeline A. widow of George A. h. 109 Dodge

Ernest F. shoemaker, h. 30 Pleasant

George, carpenter and builder, 12 Harrison ave., h. do.

George A. rem. to Everett [ave]

George E. carpenter, b. 12 Harrison

Mary A. widow of Zeno P., h. 448 Cabot [r. off Hale opp. Beach]

Luke James, h. Hemlock cor. Valley, s. Otis H. (Brookline), s. r. Hemlock

Lummus Carrie L. Miss, b. 637 Cabot

Lizzie A. Miss, h. 637 Cabot

Lund Joseph, tailor, h. 3 Dearborn ave.

Lime, Cement, Sand, All Masons' Supplies, Sprague, Breed & Brown Co., BEVERLY.
Telephone.

High Gloss or Domestic Finish at the Beverly Steam Laundry

SATISFACTION GUARANTEED.

578

LUNDELL.

[Beverly.]

McADAMS.

Lundell Sarah J. widow of John K. laundress, 14 Central, rms. 15 Lovett

Lundgren Susie E. Miss, rem. to Salem.

LUNT ALBERT C. furniture, carpets, kitchen furnishings, and upholsterer, 214 Cabot, and repair shop, r. 5 Hale, h. 70 Lothrop. *See page 699.*

Albert C. 2d, clerk, 214 Cabot, h. 21 Mulberry

Alfred E. student, b. 9 Burton ave.

Benjamin S. h. 160 Bridge

Clarence H. (Crowley & Lunt), 9 Burton ave., b. do.

Emily W. Miss, b. 115 Dodge

Frances E. Miss, shoe stitcher, b. 115 Dodge [115 Dodge

Frances E. widow of Jacob W. h. Hervey, city assessor, h. 9 Burton ave.

Lusby Herman J. rem. to Salem [Arthur Lyford Sylvanus, machinist, rms. 5

Lyman A. Herbert, wood worker, h. 7 Winthrop ave.

Ernest F. shoe laster, h. 37 Chase

George A. shoemaker, h. 20 Roundy

George H. (Boston), s. r. Hale at Manchester line

Horace G. plumber, b. 37 Chase

J. Oliver, shoemaker, h. 29 Federal

William J. rem. to Peabody [School

Lynch Alice T. Miss, eyeletter, b. 21

Catherine A. Miss, died Mch. 15, 1901

David F. morocco dresser, h. 21 School

David S. (Lynch Bros. Leather Co. Salem), h. 30 Railroad ave.

Ellen, widow of John, rem. to Salem

James, rem. to Everett

John, laborer, h. 7 Porter

John, laborer, h. 21 School [Dane

John M. foreman, 53 Rantoul, h. 74

Margaret E. Miss, tailoress, rms. 260 Cabot

Patrick J. (Lynch Bros. Leather Co. Salem), h. 10 Wellman

Paul, machinist, rms. 34 Broadway

William A. (Lynch Bros. Leather Co. Salem), h. 10 Wellman

Lynchon Ellen, widow of John, rem. to Salem

Lynn Louis P. laborer, h. 110 Corning

Nellie F. Miss, b. 158 Hale

William C. pensions and real estate, 158 Hale, h. do.

LYNN & BOSTON R. R. CO.; stables, 148 Hale; waiting room, 217 Cabot. *See page 1229*

Lynt John, b. 9 1-2 Fayette

Lyon Otis C. (Newtonville), s. r. Park View ave.

Lyons Albert R. b. 13 Edwards

Ellsworth, student, b. 81 Lovett

George W. carpenter, h. 483 Cabot

G. Winfield, brakeman, B. & M. R.

R. b. 20 Madison ave. [Edwards

William C. master mariner, h. 13

MACARTNEY AGNES MISS, shoe worker, b. 7 Winthrop ave.

MacAuley Alexander, supt. Bev. Gas and Elec. Co. h. 27 Thorndike

Maccallum Wallace P. rem. to Boston

Macdonald Annie Mrs. restaurant, 64 1-2

Rantoul, h. 64 do. [wood ave.

Catherine Miss, b. Hart n. Green-Francis, teamster, h. Hart, n. Green-wood ave.

Gabriel, shoemaker, h. 54 Water

George J. electrician, h. 25 Wallis

Herman A. b. Hart c. Greenwood ave.

Jacob, shoemaker, h. 357 Cabot

James, towboat captain, h. 64 1-2 Rantoul

James H. hostler, h. 22 Central

John H. carriage maker, 9 Front; also blacksmith, 26 Water, h. 10 Stone

Mary Miss, b. 54 Water

Murdoch H. shoemaker, h. 48 Pond

Murdock, laborer, h. Hart c. Green-wood ave.

Mace Frank A. P. mgr. Lawrence Enamel Bobbin Co. h. 20 Lenox [Cliff

MacFarland Albert A. carpenter, h. 10

Frank W. b. 10 Cliff

see McFarland [Lothrop

MacFaun William S. edge setter, h. 32

Mack John, florist, 38 Rantoul, h. r. do.

Julia F. Miss, rem. to Watertown

Patrick, teamster, h. 25 Ocean

MacKay John R. agt. Amer. Express Co. h. 145 Lothrop

MacKenzie Donald, h. Vine ct.

Thomas D. b. Vine ct.

Mackey Edmund, laborer, b. 7 Corning

James, laborer, rms. 27 Brackenbury

Mackintosh James S. bookkeeper, 47

Park, h. 43 1-2 Abbott [bott

Jessie L. Miss. nurse, b. 43 1-2 [Ab-

Lizzie G. Miss, asst. 108 Cabot, b.

43 1-2 Abbott

see McIntosh [h. do.

Macks Anna Mrs. groceries, 193 Rantoul.

MacNeil Daniel M. machinist, h. 20

Rantoul

McAdams Francis J. (F. J. McAdams &

Co.), 46 Water, b. at Salem

McADAMS F. J. & CO. (Francis J.

and Thomas A. McAdams), junk

dealers and second-hand furni-

ture, 46 Water. *See page 693*

CAPEN PIANOS,

at Lefavour's Music Store,

182 Essex Street, SALEM

CARL E. KLINK, KLINK'S FAMOUS VIENNA ROLLS,

139 CABOT STREET, - BEVERLY.

McADAMS.

[Beverly.]

McGOWAN.

579

McAdams Thomas A. (F. J. McAdams & Co.), 46 Water, b. at Salem
 McAndrews Charles H. shoe cutter, h. 296 Cabot
 McArthur, Florence Mrs. heel maker, b. 33 Home [18 Stone
 McAuley Abbie A. Miss, shoe stitcher, b. Annie L. Miss, shoe stitcher, b. 18 Stone [Stone
 Hannah, widow of Michael, h. 18
 Michael J. stone mason, b. 18 Stone
 McBurney John, coachman, h. 16 Woodberry [ct.
 McCabe James F. fisherman, b. 6 Silver
 William F. ship rigger, carpenter and jobber, 86 Water, h. 6 Silver ct.
 McCalden John, b. Hart n. Haskell
 McCallum David, shoemaker, h. 28 West Dane [man
 McCann William, teamster, h. 27 Well-
McCARRON JOHN boarding stable, Hale opp. Pine Ridge ave. h. do. *See page 692*
 McCarthy Charles, hostler, 29 Atlantic ave. rms do. [ave. n. Hart
 Charles I. plumber, b. Greenwood
 Ellen C. Miss, b. Greenwood ave. n. Hart
 Francis, laborer, b. 18 Back
 John, stone cutter, b. 381 Cabot
 John C. gardener, h. Greenwood ave. n. Hart
 Joseph F. rem. to Danvers
 Margaret E. Miss, nurse at R. E. Robbins jr. Valley
 Mary A. Miss, dressmaker, b. Greenwood ave. n. Hart
 Mary E. widow of Jeremiah, rem. to Salem
 Timothy E. boxmaker, b. 31 School
 McCatherine Frank A. shoemaker, b. 5 Chase
 Joseph H. shoemaker, h. 5 Chase
 Roland C. shoemaker, b. 5 Chase
 McComisky Edgar J. mariner, b. 10 Arthur [man
 Ellen, widow of John, h. 27A Well-
 Ernest A. rem. to Butte City, Mont.
 Fred F. boxmaker, h. 25 Judson
 McConnell Adelia R. Miss, rem. to Boston
 Jacob H. carpenter, h. 96 Hale
 James F. shoemaker, h. 7 Briscoe
 McCormack Angus, rem. to Jersey City, N. J.
 Dennis E. machinist, h. 2 Davis
 Helen L. Miss, compositor, b. 2 Davis
 Samuel G. machinist, b. 2 Davis
 Thomas C. machinist, b. 2 Davis

McCORMACK WILFRED H. carriage painter and repairer, 172B Rantoul, and blacksmith, 121 Park, h. 8 Dearborn ave. *See page 720*
 M'Coy Frank H. painter, h. High
 McCurdy Arthur R. shoelaster, h. 185 Lothrop [school, b. 185 Lothrop
 Laura R. Miss, teacher, Centreville
 Mary E. Miss, teacher, Hardie school, b. 185 Lothrop
 McDermott John J. rem. to Boston
 McDonald Catherine Miss, shoe worker, b. 8 Front
 Christina Mrs. h. r. 24 Charnock
 Emma Miss, oil clothing maker, b. 10 Pleasant
 Frank D. b. 19 School
 see Macdonald [Linden ave.
 McDonnell James H. shoemaker, h. 5
 Thomas J. plumber, Hale n. West, h. 17 Everett [h. 7 Wallis
 McDonough Bartholomew T. machinist,
 McEachern Angus. shoemaker, b. 56 Rantoul
 D. Archibald, rem. to Salem
 Frank A. shoemaker, b. 5 Chase
 Joseph H. shoemaker, h. 5 Chase
 Mary, widow of Daniel H. h. 21 Fayette
 Roland C. shoemaker, b. 5 Chase
 McEvoy Arthur J. bookkeeper, 38 Enon, b. 393 Cabot
 Frank R. shoe cutter, b. 393 Cabot
 Margaret F. widow of Michael J. h. 393 Cabot [b. 9 Maple ave.
 McFarland Charlotte, widow of Samuel, see MacFarland
 McFeely Ronald F. supt. h. 38 Lothrop
 McGilvray Martin, machinist, b. 27 Thorndike [church, h. 253 Cabot
 McGinn Thomas P. asst. Star of the Sea
 McGlauffin John, h. 46 Essex
 McGloin Catherine A. Miss, dressmaker, b. 6 Elliott
 Elizabeth F. Miss, dry and fancy goods, 14 West, b. 6 Elliott
 McGonagle Daniel, teamster, b. L. Watson's, Hale [b. 173 Rantoul
 McGovern Mary A. Miss, shoestitcher, Patrick F. shoe finisher, h. 29 Wellman [toul
 Rose, widow of Patrick, h. 173 Rantoul
 McGowan Dennis J. morocco dresser, b. 136 Rantoul
 John (John McGowan & Co.), 68 River, h. 136 Rantoul
 John & Co. (John McGowan), morocco mnfrs. 68 River
McGOWAN JOHN F. lawyer, Odd Fellows' blk. rm. 3, b. 136 Rantoul. *See page 1241*
 Lawrence, died Aug. 11, 1900

COLLECTIONS.

Bad Bills Collected Quick by the Massachusetts Adjustment and Investigation Bureau.
Chas. P. Stockwell, Manager,
 Naumkeag Bldg., 209 Essex St., Salem. Tel. Con.

BEVERLY STEAM LAUNDRY

No. 1 Rantoul Street. Goods called for
in Beverly, Salem, Peabody and
Danvers FREE OF CHARGE.

580

McGOWAN.

[Beverly.]

McQUIGGAN.

McGowan Mary, widow of Lawrence,
h. 61 Federal
McGrath Alice Miss, h. 21 Hale [do.
Bernard F. physician, 52 Cabot, h.
Daniel B. yachtsman, h. 119 Water
Dennis, janitor, Jubilee Yacht Club,
h. 129 Water
Edward, gardener, h. 6 Congress ct.
Elizabeth A. Miss, teacher, Wash-
ington school, b. 115 Water
John M. express driver, b. 129 Water
Mary L. Miss, b. 115 Water
Nellie E. Miss, b. 129 Water
Olivia, widow of Daniel, h. 115 Water
Richard T. freight handler, Bev. R.
R. station, b. 129 Water
William B. rem. to Boston [ct-
William J. boxmaker, b. 6 Congress
McGregeor William A. laborer, h. Mill n.
Elliott
McGregor Alena Miss, rem. to Boston
Lemuel, blacksmith, h. 19 Congress
Permenas H. painter, b. 19 Congress
McGuinness George, laborer, b. 17
Knowlton
Michael, laborer, h. 44 Essex
Morris, laborer, h. 17 Knowlton
McInnis Annie Miss, dressmaker, 49
Bartlett, b. do. [Bartlett
Mary E. Miss, dressmaker, b. 49
Michael J. laborer, h. 49 Bartlett
Michael J. machinist, h. 24 Wellman
McIntire Dean, driver, 172 Rantoul, h.
47 Chase
Effie D. Miss, domestic at 71 Cabot
Milford, farmer, h. 173 Bridge
Perley E. clerk (36 Pearl, B.), b. 173
Bridge
McIntosh, see Mackintosh [h. do.
McKay William G. butcher, 20 Elliott,
McKean Henry P. (Pa.), s. r. off Pride's
hill rd. [Everett n. Haskell
McKeigue Ann, widow of Thomas, h.
Eliza A. Miss, seamstress, b. Everett
John E. laborer, b. Everett
William H. mason, b. Everett
McKenna Edward T. second asst. Star
of the Sea church, h. 253 Cabot
McKenney Francis, city laborer, h. 11
Roundy
McKenzie Isabella G. Miss, boxmaker,
b. 29 Kernwood ave.
Minnie C. Miss, capt. Salvation
Army, 2 Essex, rms. do.
William A. rem. to Boston
McKeone John H. laborer, h. 31 Everett
McKie Henry A. shoe cutter, h. 56 Bridge
MKINNON SAMUEL A. clerk, 133
Cabot; also propr. Central House,
7 to 11 Railroad ave. h. do. See
page 725

McKnight John W. painter and paper
hanger, and paper hangings, 13
Central, h. 13 1-2 do. [gress
McLane Daniel M. shoe laster, h. 10 Con-
William F. shoe laster, h. 56 Water
McLarren Ezekiel L. carpenter, h. 8
Chestnut [133 Dodge, h. do.
James A. groceries and provisions,
Myra H. Miss, stenographer (B.), b.
133 Dodge
Pearl C. shoe packer, h. 58 Bridge
McLaughlin Elizabeth A. widow of John
T. stenographer (B.), b. 11
Everett [Hale n. Pickett's ct.
Peter F. foreman, Connelly Bros. h.
William A. shoe repairer, 29 Cabot,
h. 16 Front
McLean Hugh J. laborer, h. 242 Hale
James, carpenter, h. 7 Myrtle
Jane, widow of Alexander, b. 14
Pleasant
Jerusha, widow of James, h. 3 Dane
John T. shoemaker, h. 26 Home
McLeod Charles, b. 339 Cabot
Georgianna, widow of Colin, b. 28
Atlantic ave.
McMahon John J. laborer, h. 56 River
Mary, widow of Edmund, b. 10 Back
Thomas, stone mason, h. 10 Back
McManus Charles H. shoe laster, h. 24
Judson
Edward, sawyer, h. r. 115 Water
McMullin John, shoemaker, b. 11 Ed-
wards [rem. to Manchester
McNamara Margaret, widow of Patrick,
McNealy Joseph, shoemaker, b. 158
Rantoul [b. 12 Ellingwood ct.
McNeil Abbie E. Miss, clerk, 139 Cabot,
Charles F. mason's tender, h. 12
Ellingwood ct.
Daniel, shoemaker, b. 31 Cabot
Delia, widow of Roderick J. h. Has-
kell c. Hale
John H. machinist, h. r. 19 School
John H. wood turner, b. 31 Cabot
John J. express driver, b. Haskell c.
Hale [Ellingwood ct.
Josie M. Miss, clerk, 192 Cabot, b.
Sarah A. widow of Michael, b. 31
Cabot [rms. 3 Broadway
McNeill George T. bookkeeper, 131 Cabot,
McNutt Clarence W. plumber, h. 12
Chase [h. 42 Chase
George W. hairdresser, 168 Rantoul,
Robert, rem. to Providence, R. I.
McPhee Christina Miss, laundress, h. 189
Hale [Wellman
McPherson James N. clerk (S.), h. 39
John, apprentice, b. 12 Union
Margaret Miss, b. 39 Wellman
McQuiggan Patrick, rem. to Boston

PIANO TUNING. ALL WORK FIRST-CLASS.
Lefavour's Music Store, 182 Essex St., SALEM.

CARL E. KLINK, Ice Cream, Sherbets and 139 CABOT ST.,
Frozen Pudding ^{Delivered} Free BEVERLY.

McQUILLAN. [Beverly.] MARSHALL. 581

McQuillan Frank, coachman, h. Hale n Pine Ridge ave.
McRae Harry E. b. 12 Elliott
Lewis K. mngr. 165 Rantoul, h. 12 Elliott
Lewis W. stockfitter, b. 12 Elliott
Ralph, hostler, 88 Cabot, rms. do.
Willis I. musician, b. 12 Elliott
McSweeney Julia, widow of Miles, b. 239 Hale
Michael, teamster, b. 5 Prospect
Morgan, laborer, b. 13 Arthur
Patrick (McSweeney & Cahill), 5 Prospect, h. do.
McSWEENEY & CAHILL (Patrick McSweeney and Edmund M. Cahill), stone masons and contractors, 5 Prospect. *See page 711*
McTiernan John, rem. to Boston
Patrick, laborer, h. Hale n. High
McVarish Sarah, widow of John h. 13 Fayette
McVey James J. rem. to E. Boston
McVicar Archibald, teamster, b. Hale c. Pickett's ct.
Laughlin, laborer, h. 7 Orchard
Madden Kate T. Miss, bookkeeper, 39 Park, b. 44 Wallis
Thomas E. section foreman, B. & M. R. R. h. 44 Wallis
T. Richard, clerk (B.), b. 44 Wallis
William E. leather sorter, b. 44 Wallis
Mader Alexander (Mader & Hanscom), 55 Broadway, h. 45 Cabot
Alexander (Mader & Hanscom), 55 Broadway, h. 45 Cabot
Alfred A. packer (L.), b. 45 Cabot
Eleanor S. widow of Benjamin, b. 45 Cabot
Louis B. electrician, b. 45 Cabot
Martha A. P. Mrs. Christian scientist, 45 Cabot, h. do.
& Hanscom (Alexander Mader and Alvin A. Hanscom), shoe mnfrs. 55 Broadway
Maeder Catharine, widow of George, laundress, b. 113 Elliott [26
Magee Harriet M. Miss, b. off Ober opp.
Martha M. widow of John, h. off Ober opp. 26
Magner James, shoemaker, b. 21 Fayette
Maguire Eleanor T. Miss, stenographer (70 Kilby, B.), b. 12 Union
Grace B. Miss, bookkeeper, 135 Cabot, b. 12 Union [Gloucester
Henry S. mngr. 127 Cabot, b. at James, (Maguire & Herrick), 3 School h. 12 Union
John J. cableman, h. 15 Central

MAGUIRE & HERRICK (James Maguire and Charles H. Herrick), livery, hack and boarding stable, 3 School c. Cabot. *See page 719*
Mahoney Daniel, laborer, b. Hale n. Mingo beach
Daniel, teamster, b. 9 Water
John, helper, 7 Water, b. r. 129 do.
Stella J. Miss, dressmaker, h. 1 Hale
Thomas, laborer, b. L. Watson's, Hale
Mains James H. carriage maker, 219 Rantoul, h. at Danvers
Major Florence B. Miss, b. 178 Bridge
William C. McKay stitcher, h. 178 Bridge [563 Cabot
Mallett Catherine, widow of Lazarus, b.
Maloon Alice B. Miss, b. 31 Broadway
Edward A. (W. L. Maloon & Co.), 129 Cabot, h. 31 Broadway
Winthrop L. (W. L. Maloon & Co.), 129 Cabot, b. 31 Broadway
MALOON W. L. & CO. (Winthrop L. and Edward A. Maloon), printers, 129 Cabot. *See page 704*
Manchester Delos B. rem. to New York City [Prince
Mandell George S. (Boston), s. r. off
Mann Ellen M. Miss, stenographer, 53 Rantoul, b. at Salem [Chase
Manning Michael J. stonecutter, h. 53
Mannix Jeremiah, laborer, b. Haskell n. High [R. D. h. 105 Corning
Mansfield Esther L. widow of William
Manthorne Wellington, laborer. h. 27 Chase
Manuel Otis A. laborer, h. 5 Lincoln
Marcheterre Albert, rem. to Marlboro
Marley Bridget M. widow of Richard, housekeeper at 6 Front [Judson
Charlotte E. widow of John, b. 2
Marling George M. boots and shoes, 281 Cabot, h. 4 Knowlton
Marple Mary F. widow of William, b. 678 Cabot [at 99 Lovett
Marraty Elizabeth A. Miss, housekeeper
Marshall Adelbert M. horseshoer, 9 West, h. Hart byd. Greenwood ave.
MARSHALL ASA O. apothecary, periodicals, stationery and fancy goods, 3 West, h. Hale nearly opp. post office. *See page 726*
Bradford G. shoemaker, b. 5 Chase
Charles C. shoemaker, b. 90 Hale
Charles H. bookkeeper (S.), h. 3 South
Charles W. farmer, h. 31 Dodge
Ernest L. milk dealer, 31 Dodge, h. do.
John F. milk dealer, 115 Essex, h. do.
MARSHALL JOSEPH D. ice dealer (86 and 149 North, Salem), and 59 Enon, h. do. *See page 1247*

Best COAL, Lowest Prices. SPRAGUE, BREED & BROWN CO.,
Telephone. BEVERLY.

TELEPHONE to C. A. Hurd, Prop., Beverly Steam Laundry

If you want first-class work.

If not satisfactory no charge.

582

MARSHALL.

[Beverly.]

MEADE.

Marshall Mary L. Miss, h. 111 Essex
Moses, h. 17 Edwards
MARSHALL SIMEON, horseshoer, 30
Water, b. 30 Front. *See page*
694
William J. shoemaker, h. 5 Chase
William W. clerk, 186 Cabot, h. 26
Lothrop
MARSHALL & MOULTON EX-
PRESS CO. (George A. Endicott,
Ephraim Whiting, Thomas F.
Whiting and Justin C. Moul-
ton), Boston, Beverly and Bev-
erly Farms express, 4 Washing-
ton and 53 Broadway. *See page*
721
Marsters Elizabeth B. Miss, b. 688 Cabot
James A. (Bradstreet, Marsters &
Appleton), 47 Park, h. 3 Thorn-
dike [28 Dane
Marston Grace P. Miss, bookkeeper, b.
I. Edward (Marston & Sturtevant),
278 and 278B Cabot, h. 28 Dane
Leroy D. clerk, 278 Cabot, b. 28 Dane
Mary A. Miss, teacher, Washington
school, b. 28 Dane
MARSTON & STURTEVANT (I. Ed-
ward Marston and I. Augustus
Sturtevant), groceries and pro-
visions, 278 and 278B Cabot and
1 Pond. *See page 723*
Martin Annie Miss, b. 108 Rantoul
Annie T. Miss, b. 23 Front
Austin E. heel shaver, h. 247 Rantoul
Bertrand L. (Elliott & Martin), 55
Pleasant, h. at Danvers
Eli A. carpenter, h. 9 Jasper
John E. blacksmith at T. J. Line-
han's, h. at Marblehead
MARTIN JOHN J. physician, 108 1-2
Cabot, rms. do. Office hours
until 9 a. m., 1 to 3 and 6.30 to
8 p. m. Telephone connection.
Mabel P. Miss, b. 247 Rantoul
Patrick H. grocer, 23 Front, h. do.
Mason Alfred A. market gardener, 587
Cabot, h. do. [Cabot
Carrie L. teacher (Topsfield), b. 587
Charles A. market gardener, 110
Dodge, h. do.
George O. farmer, h. 408 Cabot
Lucy A. Mrs. nurse, h. 262 Cabot
Mary A. widow of Lyman H. b. 7
Bow [off Prince
W. Powell (Walpole, N. H.), s. r.
MASSACHUSETTS ADJUSTMENT
AND INVESTIGATION BU-
REAU, C. P. Stockwell, mgr.
209 Essex, Salem. *See foot lines*
MASSACHUSETTS MUTUAL LIFE
INS. CO. C. L. Dodge, agt. 222
Cabot. *See page 687*

Massachusetts Yacht Yard, Moses E.
Priest, prop. yacht brokers, 60
Water
Massison Joseph E. rem. to Salem
Paul, carpenter, h. 71 Park
Masury Carrie F. Miss, clerk, 102 Cabot,
b. 20 Bow
Charles F. rem. to Rochester, N. H.
Hannah H. widow of William, b. 70
Lothrop
John M. h. off 29 Ober
Sarah A. widow of John F. h. 20 Bow
Mateer Mary M. Miss, h. 42 Wallace
Matheson Frederick, harness maker, b.
High n. Hale [b. 6 Bartlett
Mathews Hannah M. widow of Samuel,
Matteson Daniel A. machinist, h. 34
Pleasant [Pleasant
Phoebe, widow of Daniel, b. 34
Matthews Charles F. shoe laster, h. 12
Riverside [b. 27 Lovett
Maude Franklin C. foreman 53 Rantoul,
William F. machinist, h. 27 Lovett
Maxey Augustus, flagman, Thissell st.
R. R. crossing, h. 443 Essex
William, farmer, h. 414 Essex
Maxner Charlotte E. Miss, shoe stitcher,
b. 50 Stone
Emily Miss, rem. to Salem
John H. yachtsman, h. 9 Lothrop
Louisa M. Miss, button hole opera-
tor, b. 21 Dane [Stone
Mary A. widow of James W. h. 50
May Edward A. rem. to Galveston,
Texas [Greenwood ave.
Edwin L. laborer, h. Hart byd.
Etna F. Miss, trained nurse, b. Hart
byd. Greenwood ave.
Fred W. h. 101 Corning
George T. shoemaker, h. 13 Ocean
James A. rem. to Lynn
Madison R. (May & Brooks), Hale,
h. at Salem
& Brooks (Madison R. May and
William R. Brooks), fish dealers,
Hale n. Haskell
Mayberry J. Albert, carpenter, b. Green-
wood ave. n. Hart
Mayo Fillmore S. carpenter, b. 46 Wallis
Frank, machinist, b. 68 Cabot
Ida O. widow of Charles W. h. 2
Home [Wallis
Jerusha, widow of Samuel, h. 46
Josiah trader, h. 15 Ocean [b. do.
Maria J. Miss, dressmaker, 46 Wallis
Mary S. Miss, b. 2 Home
Meacom Elizabeth L. widow of John, b.
9 Endicott [Rantoul, b. 66 Essex
Elizabeth P. Miss, bookkeeper, 59
Emma F. widow of Charles C. h. 66
Essex
Meade Charles E. teamster, h. 73 Conant

THAT OLD PIANO. Trade it for a New One at
LEFAVOUR'S Music Store.

CARL E. KLINK, Vienna Bread, Coffee Cakes, English Buns,
 139 CABOT STREET, - BEVERLY.

MEADE. [Beverly.] MITCHELL. 583

Meade William H. foreman farmer, Mrs. A. T. Phillips', h. Phillips ave.
 Meader Benjamin F. painter, h. 26 Mechanic
 Harry E. rem. to Salem
 see Mader [ett's ct.
 Meany Patrick J. quarryman, h. Pick-
 Mears Samuel, rem. to Lynn
 Medcalf Mary A. Miss, bookkeeper, b. 165A Rantoul [b. 29 Lothrop
 Meek Evelyn V. widow of Edwin S.
 Mehigan Ann, widow of John, b. 19 Charnock [Hale
 Ann, widow of William, b. 145 William, died Mch. 31, 1900
 Meigs Charles T. laborer, b. Phillips ave.
 Melanson Charles, shoemaker, h. 12 Cliff
 Menke Johanna Miss, b. 42 Thorndike
 Joseph B. rem. to Portsmouth
 Merchant Jeremiah, rem. to Salem
 Mermen Henry, machinist, h. 129 Water
 Merrill Alonzo N. janitor, Pleasant View school, h. 11 Phillips ct. [Cabot
 Arthur F. driver, 37 Park, h. 334
 Arthur L. edgsetter, h. 343 Cabot
 Charles A. car carpenter, h. 462 Cabot
 Charles W. fireman, Bev. pumping station, h. 28 Swan ave.
 Elmina Miss, b. 27 Lothrop
 Estella M. Miss, shoe vampper, b. 4 Judson
 Ezekiel D. painter, h. 15 Linden ave.
 Franklin K. shoe laster, h. 293 Cabot
 Leslie A. trav. salesman (S.), h. 9 Bay
 Sarah J. widow of Willmirth, seamstress, h. 6 Odell ave [Judson
 Sarah M. widow of William C., h. 4
 William W. boxmaker, h. 18 Agate
 Willmirth H. bookkeeper (Gloucester), b. 6 Odell ave.
 Merritt Olive E. widow of William H. h. 31 Front
 Merrow Edwin A. clerk, 220 Cabot, h. at Salem [h. 10 Judson
 Sarah E. Miss, dry goods, 220 Cabot,
 Meservey William W. h. 84 Water
MESSER DAVID A. special agent, Mutual Life Ins. Co. of New York, h. 230 Rantoul. See page 1198
 Messinger Charles E. carpenter, h. 36 W. Dane
 Minot, fish dealer, 178A Rantoul, b. 176 do. [176 do.
 William E. grocer, 178 Rantoul, h.
 Metcalf Michael E. J. engineer, 82 River, h. 20 Agate [ct.
 Metcalfe C. Duncan, teamster, h. Vine George, stone mason, h. Pickett's ct.

Mikado Laundry, 283 Cabot, h. do.
 Miles William H. machinist, h. 6 Arthur
 Miller Charles F. (Salem), s. r. rear 76 Colon [ham
 Charles H. teamster, rem. to Wen-
 Cyrus F. carpenter, h. 237 Cabot
 Frederick W. machinist, h. 29 Well-
 man
 Oscar, rem. to Boston
 Robert, rem. to Peabody
 Samuel E. ticket agent and tele-
 grapher, Park St. R. R. station, b. 15 Bow [Cabot, h. do.
 Sophia E. Mrs. dressmaker, 237
 William, rem. to Wenham
 Millett Blanche A. Miss, compositor (S.), b. 22 Butman
 Caroline H. widow of Henry F. shoe-
 stitchee, h. 16 Union [Federal
 Charles H. asst. foreman (S.), h. 30
 Edward L. teller (Asiatic Nat'l Bank, S.), h. 65 Conant [22 Butman
 Fannie F. widow of William S. h.
 Fred S. clerk (B.), b. 25 Washington
 George (Millett, Woodbury & Co.), 61 Rantoul, h. 336 Cabot
 George E. newsdealer, 174 Cabot, b. 336 do.
 Henry F. printer, b. 16 Union
 William H. h. 71 Conant
 Woodbury & Co. (George Millett, Melville Woodbury, Perley G. Eldredge, Levi J. Woodbury and George E. Rowe), shoe mnfrs. 61 Rantoul
 Milligan Thomas B. b. 556 Cabot
 Milne Alexander, rem. to Lynn [Cabot
 Minchin Henry J. shoemaker, h. 46
 Minigan Dennis P. shoeworker, b. 34 School
 Jeremiah, teamster, h. 30 Wellman
 Jeremiah F. shoemaker, b. 30 Well-
 man
 John, teamster, h. 34 School
 Michael J. clerk, 25 School, b. 34 do.
 Richard J. b. 30 Wellman
 Mitchell Addie L. Miss, buttonhole operator, b. 42 Bow
 Alexander, florist, b. 453 Cabot
 Alvah G. clerk, 10 West, h. at Somerville
 Benjamin P. gardener, h. 182 Hale
 Charles J. (Hatch & Mitchell), 302 Cabot, h. 16 Elliott [c. Thissell
 Charles W. police officer, h. Hale
 Elizabeth Miss, milliner, b. 453 Cabot
 Fred L. shoe cutter, h. 3 Monroe
 John E. florist, 451 Cabot, h. 453 do.
 John F. salesman (Springfield), h. 140 Cabot [Cabot, h. do.
 Lizzie M. Mrs. photographer, 140
 Lucy A. widow of Peter W. h. 42 Bow

BAD BILLS COLLECTED. The Mass. Adjustment and Investigation Bureau.
 Chas. P. Stockwell, Mgr., 209 Essex St., Naumkeag Building,
 Telephone Connection. Salem, Mass.

No charge until we get the money.

We call for and return in 24 hours
your Family Wash for 4 cents per
pound which is about 12c per doz.

BEVERLY STEAM LAUNDRY.

584

MITCHELL.

[Beverly.]

MORIN.

Mitchell Lucy E. Miss, dressmaker, 42
Bow, b. do.
Patrick J. gardener, h. end Vine ct.
Walter C. laundryman, h. 300 Cabot
William F. flagman, Elliott St. R.
R. crossing, h. 252 Essex
Moffet Hugh, machinist, h. 9 Phillips ct.
Mollison James W. foreman, D. Linehan
& Son's, b. 41 Front
John R. freight handler, R. R. sta-
tion, b. 41 Front
Mary, widow of John, h. 41 Front
Mary J. Miss, shoemaker, b. 41 Front
Monahan Thomas. gardener, h. 36 Ober
Thomas F. carpenter, b. 36 Ober
Monroe A. Florence Miss, teacher, Har-
die school, b. 17 Neptune
DeWitt lumber surveyor, 82 River,
h. 20 Chestnut
James, gardener, h. 7 Neptune
Lillian F. Miss, b. 17 Neptune
William H. gardener, h. 17 Neptune
see Munroe [c. Foster
Moon Arthur H. farm hand, b. Common
Moore Alice A. widow of Martin P. mil-
linery and patterns, 170 Cabot,
h. 25 Lothrop
Alice G. Miss, b. 25 Lothrop
George W. laborer, h. 20 Dane
Gideon B. shoe burnisher, h. Apple-
ton ave. c. Harrison ave.
Hiram W. carriage mnfr. and
painter, 219 Rantoul, h. 21 Mad-
ison ave.
Jane A. Miss, b. 14 Jackson
John, h. 14 Jackson
MOOORE JOHN H. apothecary, 128
Cabot, h. 43 Abbott. *See page*
726
Lillian E. Miss, teacher, b. D. W.
Hardy's, Valley
L. Mabel Miss, stenographer, 53 Ran-
toul, b. 14 Jackson
Mabel G. Miss, bookkeeper (27
Kilby, B.), b. Appleton ave. c.
Harrison ave. [Jackson
Mary E. Miss, shoemaker, b. 14
Sarah J. Miss, bookkeeper, 128
Cabot, b. at Danvers
Morehouse Annie L. Mrs. b. 394 Cabot
Asa C. carpenter, h. 269 Hale
Morgan Albert G. shoemaker, b. 17
Swan ave. [Cabot
Augustus, electrician (B.), b. 157
Benjamin F. (Morgan Bros.), 453
Essex and Essex byd. Cole, b.
451 do. [Lothrop
Bertha M. Miss, clerk (S.), b. 21
Bros. (Benjamin F. Charles E. and
John F. Morgan jr.), market
gardeners, 453 Essex, also cider
mill, Essex byd. Cole

Morgan Bros. (Charles H. K., William
and Willie A. Morgan), bakers, 4
Bartlett and 159 Rantoul
Carrie E. Mrs. music teacher, 21
Lothrop, h. do. [nock
Charles A. shoemaker, h. 30 Char-
Charles E. (Morgan Bros.), 453 Es-
sex and Essex byd. Cole, b. 451
do.
Charles H. K. (Morgan Bros.), 159
Rantoul and 4 Bartlett, h. 6 do.
Clarence E. music teacher, 23 Thorn-
dike, h. do.
Edward A. farmer, h. 67 Hull
Elizabeth A. widow of Mark, h. 83
Standley
Ella A. Miss, b. 30 Abbott [Bow
Emily A. Miss, shoemaker, rms. 20
Frank A. shoecutter, h. 17 Winthrop
ave. [dike
George E. clerk (B.), h. 23 Thorn-
George E. 2nd, carpenter, 21 Lo-
throp, h. do.
Harriet E. widow of James, h. 8 Dane
Horace A. laborer, h. 15 River
Howard E. clerk, Connolly Bros. h.
28 West
James H. shoemaker, h. 42 Pond
John E. b. 21 Lothrop
John F. grocer, 455 Essex, h. 451 do.
John F. jr. (Morgan Bros.), 453 Es-
sex and Essex byd. Cole, b. 451
do.
John W. teamster, h. High n. Hale
Lizzie N. Miss, shoe trimmer, b. 8
Dane
Luke, h. 30 Charnock
Luke A. farm hand, b. 76 Trask
Margaret Mrs. b. 3 Silver ct.
Melissa D. Miss, stitcher, b. 2 Butman
Thomas A. shoecutter, b. 24 Bartlett
Thomas J. machinist, b. 506 Cabot
Walter K. carpenter, h. 21 Lothrop
William (Morgan Bros.), 159 Ran-
toul and 4 Bartlett, h. 8 do.
William C. city editor, Bev. Times,
and rep. Assoc. Press, b. 24
Bartlett [h. 17 Swan ave.
William H. clerk (State House, B.),
Willie A. (Morgan Bros.), 159 Ran-
toul and 4 Bartlett, h. 10 do.
Moriarty Annie J. Miss, b. 97 Rantoul
Jeremiah S. morocco dresser, h. 2
Porter [22 School
Margaret M. Miss, shoe operative, h.
Mary, widow of Daniel, died Sep. 30,
1899
William M. gardener, h. High n.
Hale
Morin Joseph, shoelaster, b. 142 Rantoul
Odilon, shoelaster, h. 142 Rantoul

VIOLIN STRINGS.

You can get the strongest strings at
LEFAVOUR'S, 182 ESSEX STREET

CARL E. KLINK, Wedding, Birthday and Fancy 139 CABOT ST.,
Ornamented Cake a Specialty. BEVERLY.

MORISSEY

[Beverly.]

MUNROE.

585

Morrissey Charles A. (C. A. & J. Morrissey), 606 Cabot, also (Morrissey & O'Donnell), 125 Balch, h. do.
C. A. & J. (Charles A. and James Morrissey), carpenters and builders, 606 Cabot [Cabot, h. do.
James (C. A. & J. Morrissey), 606 & O'Donnell (Charles A. Morrissey & William O'Donnell), market gardeners, 125 Balch
see Morrissey

Morley Augustin, rem. to Manchester
James H. clerk (B.), h. 4 Chapman
Lizzie G. H. Mrs. (Morley & Frost), 203 Cabot, h. 4 Chapman

MORLEY & FROST (Mrs. Lizzie G. H. Morley and Mrs. Stella I. Frost), milliners, 203 Cabot.
See page 688 [n. Hart

Morrill Bertha A. Miss, b. off Preston pl.
MORRILL EBENEZER K. (Morrill Farm), farmer and milk dealer, off Preston pl. n. Hart, h. do.
See page 725

Morris Abram K. gardener, h. Prince
Morrison Frank Mrs. (Boston), s. r. off Hale n. Beach [ell

John A. laborer, b. P. Cannon's, Hask-
John McP. pattern maker, h. 12 Union [26 Cox ct.

Morrissey Bridget, widow of Thomas, h. Patrick F. clerk, 25 School, b. 26 Cox ct.
see Morrissey

MORSE ALONZO B. propr. Cottage Granite and Marble Works, 50 Bisson, h. do. See page 701

Charles A. died April 27, 1900
Charles M. shoemaker, h. 60 Bartlett
Charles O. Goodyear operator, h. 147 Lothrop

Clarence B. fisherman, h. 7 Silver ct.
Edward T. gardener, h. 34 Ober
Frank L. teaming, 20 Webber ave. h. do.

Frank W. rem. to Brockton
George F. cutter, h. 635 Essex [ct.
George O. shoemaker, h. 5 Lenox st.

Harriet J. widow of Samuel T. (Boston), s. r. off Hale byd. West
Jacob (B.), s. r. Lothrop

James H. real estate, 71 Essex, h. do.
James L. h. 6 Agate
James L. 2nd, telegrapher and towerman, Bev. R. R. station, h. 46 Butman

John L. dry and fancy goods, 149 Cabot, h. 34 Washington
John P. mason, h. 48 Bisson

John T. (Boston), s. r. off Paine ave.
John T. jr. (Boston), s. r. off Paine ave.

MORSE MERIAM C. teaming, 15 Congress, h. do. See page 716
Ruth M. Miss, b. 33 Lake Shore ave.
Sarah A. widow of Thorndike T. b. 34 Ober

William H. shoe heeler, h. 28 Essex
W. Horton, printer, b. 28 Essex
Mortel Teresa Mrs. h. 28 Mechanic

Morton Albanus K. shoemaker, b. 41 Bow
Joseph F. machinist, h. 29 Federal
Mortonsen Ingeman, rem. to Chicago

Moses Albert, shoe operative, b. 56 Colon
Charles, farmer, h. 14 Locust ave.
Charles W. shoemaker, h. 4 Dane

Edward P. shoemaker, h. 58 Essex
Louis, law student, b. 58 Essex
Walter C. shoemaker, b. 58 Essex

William P. inspector (Custom House, S.), h. 58 Essex
Motley E. Preble (Boston), s. r. off Hale n. Thissell

Moulton Abbie A. Miss, b. 348 Cabot
Abial H. carpenter, h. Mason [nut
Albert L. wood turner, h. 12 Chest-
Charles, died Apr. 10, 1901

Charles L. farmer, h. 5 Briscoe
George W. shoe cutter, h. 22 W. Dane
Henry A. rem. to Spencer

Hervey C. produce poulturer and butter dealer, 348 Cabot, h. do.
James H. trav. salesman, 39 Park, b. 16 Beckford

Joseph F. tool maker, h. 17 Chase
Justin C. (Marshall & Moulton Express Co.), h. 43 Wallis

Lewis E. trav. salesman, b. 5 Briscoe
Mary E. Miss, clerk (Union station, B.), h. 471 Cabot

Mowett George A. b. 14 West Dane
Lidania A. Mrs. b. 307 Cabot [Dane
William H. shoemaker, h. 14 West

Moy & Co. laundry, 254 Cabot
Moynahan John, coachman, h. 142 Hale
Moynihan Dennis J. laborer, h. Greenwood ave. n. Hart

Mudge Cynthia B. widow of George W. housekeeper at 44 1-2 Chase
Ernest W. rem. to Peabody

Muise Alfred, teamster, b. 7 Porter
Daniel, laborer, b. 7 Porter
George, driver, h. 7 Porter

Raymond, laborer, h. 7 Porter
Mulcahy Elizabeth Miss, b. 185 Hale
Jeremiah, laborer, h. 185 Hale

Mulholland Thomas, machinist, h. 9 So. Hardy
Mullaney James, rem. to Salem

Mullin Henry, machinist, h. 11 Agate
Sarah M. Mrs. b. 797 Cabot

Mundy Clarence N. trav. salesman, h. 32 Ocean [Central
Munroe Blanche M. Miss, clerk, b. 19

Scranton Coal, FREE FROM SLATE AND DUST. Sprague, Reed & Brown Co.
DELIVERED IN ALL PARTS OF THE COUNTY. Telephone. BEVERLY.

The Beverly Steam Laundry PUTS NEW NECK BANDS ON SHIRTS

For 10 Cents which make old ones as good as new.

586

MUNROE.

[Beverly.]

NEENAN.

Munroe Charles E. carpenter, h. 53 Essex
 Harriet H. widow of Isaac A. h. 19
 Central [ct.
 Isaac F. clerk, 63 Front, h. 5 Central
 see Monroe [Summer
 Munsey Alfred G. police officer, h. 15
 Brackett T. bookkeeper (B.), b 15
 Summer
 Henry W. shoemaker, h. 7 Arthur
 Herbert B. rem. to Wenham
 Hugh J. shoe trimmer, h. 463 Cabot
 John G. teamster, h. 559 Cabot
 Lucy F. Miss, saleswoman (240
 Essex, S.), b. 559 Cabot
 Mary E. widow of William B. board-
 ing house, 49 Railroad ave. h. do.
 Mary F. Miss, shoe stitcher, b. 49
 Railroad ave
 Palmer P. clerk (B.), b. 15 Summer
 Murch Mary A. widow of Charles W. h.
 196 Rantoul
MURNEY JOHN M. chm. of assess-
 ors, city hall; also real estate,
 insurance and auctioneer, 153
 Cabot, room 5, h. 26 Elliott.
See page 686 [Elliott
 John M. jr. clerk, 153 Cabot, b. 26
MURNEY ROBERT J. job printer,
 153 Cabot, room 6, b. 26 Elliott.
See page 704
 Murphy Agnes E. Miss, b. 33 Home
 Annie, widow of William N. rem.
 to St. Croix Falls, Wis.
 Cornelius, died Mch. 9, 1900
 Cornelius 2nd, hostler, b. 58 Pleasant
 Dennis W. supt. (Long Island, N.
 Y.), h. 12 Pleasant
 Elizabeth Mrs. b. 29 Federal
 Francis, clerk (B.), h. 127 Dodge
 James N. rem. to Gloucester [ct.
 Jeremiah, quarryman, h. Pickett's
 John, laborer, h. 11 Central ct.
 John, shoemaker, h. 4 Davis [dy
 John F. mail messenger, h. 45 Roun-
 John J. teamster, h. 26 Wellman
 John J. engineer, 60 Pleasant, h.
 10 do.
 John J. shoemaker, b. 128 Water
 John P. apprentice, b. 114 Hale
 Julia T. widow of John J. h. 128
 Water [h. 114 Hale
 Margaret M. widow of Patrick, F.
 Mary Miss, shoe stitcher, b. 29 Fed-
 eral [Pleasant
 Mary, widow of Jeremiah, b. 16
 Michael, h 27 Front
MURPHY MICHAEL J. horse shoer,
 Vine ct. b. end do. *See page 694*
 Nicholas H. shoemaker, b. 21 Federal
 Stephen J. carpenter, h. 10 Jasper
 William F. clerk, 267 Cabot, b. 114
 Hale

Murray Adams McD. rem. to Salem
 Cone & Co. (Freeman Murray and
 Erwin W. Cone), shoe manufac-
 turers, 53 Rantoul
 Cornelius, gardener, h. 27 Hart
 Daniel, laborer, b. 9 So. Hardy
 Daniel, laborer, h. Haskell, n. Hale
 Eva B. Miss, bookkeeper, 98 Cabot,
 b. 34 Pond
 Freeman (Murray, Cone & Co.), 53
 Rantoul, h. at Swampscott
 H. Franklin, b. 34 Pond
 James A. shoe buffer, h. 77 Hale
 James G. rem. to Salem
 James G. A. h. 12 Judson
 Martin, letter carrier, h. 365 Cabot
 Nelson H. clerk, 151 Cabot, b. 12
 Judson [Lenox
 Sarah, widow of Freeman, b. 8
 Sarah D. widow of Thomas F. but-
 tonhole operator, h. 34 Pond
 Thomas F. laborer, h. 7 Corning
 William, rem. to Salem
 William J. sec. and treas. Upton
 Machine Co. and Scott Leather
 Machine Co. h. at New York city
MUTUAL LIFE INS. CO. W. D. El-
 dredge, agt. 23 1-2 Central. *See*
page 687
MUTUAL LIFE INS. CO. OF N. Y.,
 D. A. Messer, special agt., 230
 Rantoul. *See page 1198*
 Loan Co. Fred P. Brown, mngr. 141
 Cabot, rm. 8
 Muzerall Robert, b. 26 Wellman
 Muzzy Susan Mrs. nurse, b. 4 Dane
 Myers Emily, widow of James, h. 357
 Cabot
NAGLE JAMES W. lining cutter, 121 Ran-
 toul; also lunch room, 125 do. h.
 127 do.
 Nash Hanson F. laborer, b. 8 Scott
 John H. shoe repairer, 81 1-2 Cabot,
 h. 15 Webber ave.
 Nason Cora M. Miss, linotype operator,
 131 Cabot, b. at Ipswich [Hale
 Mary G. widow of Freedom, b. 59
 National Butter Co. Charles E. Symonds,
 mngr. butter, cheese and eggs,
 132 Cabot
 Naudin Fred, machinist, b. 105 Rantoul
 Naumkeag Buffing Machine Association,
 shoe machinery, 36 Cabot
 Naylor Felix, laborer, h. Oak c. Vine ct.
 Needham Benjamin H. laborer, h. 2
 Dodge
 Franklin B. laborer, h. 77 Enon
 Frederick A. bookkeeper (4 Rowe
 pl. B.), b. 77 Enon [Rantoul
 Neenan Bridget, widow of Edmund, b. 22

LEFAVOUR'S PIANO POLISH

Makes your Piano
 Look like New in
 No Time. : :

CARL E. KLINK, Delicious Cream Bread and Rolls **139 CABOT ST.,**
fresh every afternoon at **BEVERLY.**

NEILSON.

[Beverly.]

NUTTER

587

Neilson Emil, machinist, h. 27 W. Dane
Nelson Christian, fisherman, h. 9 Davis
Gottfred, hostler, rms. 16 Railroad
ave. [Bridge, S.), b. 278 Essex
Herbert (J. S. Nelson & Son, 43
Louis, teamster, h. 506 Cabot
Mary Mrs. b. 58 Dane
Rebecca R. Miss, b. Elmwood ave.
Neville Annie E. Miss, h. 40 Butman
Thomas, carpenter, h. Hale n. Pickett's ct.
William, yachtsman, b. 40 Butman
Nevins Winfield S. (Salem), s. r. Lake
Side ave.
New England Industrial School for Deaf
Mutes, 113 Elliott

**NEW ENGLAND TELEPHONE AND
TELEGRAPH CO.** 147 Cabot;

Hale n. Haskell (summer), and
125 Milk, Boston. *See page 1230*
Newell Florence A. widow of Samuel T.
b. 14 Stone [h. 357 Cabot
Orpha A. widow of John J. nurse,
Newhall A. L. Miss (Chelsea), s. r. Lake
View ave.

Hannah R. Mrs. rem. to Salem
John H. rem. to Salem [ford
Mary Miss, housekeeper at 22 Beck-
Maude Miss, rem. to Salem
William B. physical director, Y. M.
C. A. b. 25 Bow [b. 23 Wallis
Newman Harriet L. widow of Sewall H.
Sewall E. student, b. 23 Wallis
Sewall H. died Sept. 4, 1899

Newton Albert E. h. 40 Bridge
Nichols Mary C. Miss, shoe operative, b.
321 Cabot

NICHOLS STEPHEN W. boots and
shoes, 120 Cabot, h. 354 do. *See*
foot lines

Nicholson Daniel, rem. to Nova Scotia
John, foreman, 39 Park, h. at Lynn
Nickerson Alfred E. shoe laster, h. 4
Congress

Augustus, machinist, b. 36 Wellman
Ernest F. rem. to Salem
George L. engineer, h. 22 Rantoul
George H. shoe cutter, h. 53 1-2 Essex
Joseph M. (Nickerson & Billings),
124 and 126 Cabot, h. 21 Dane
Maude Miss, shoe operative, b. 244
Rantoul [Lenox
M. Nettie Miss, seamstress, h. 15
& Billings (Joseph M. Nickerson
and H. Winfield Billings), cloth-
ing and gents' furnishings, 124
and 126 Cabot [n. Common

Niland Michael, gardener, b. off Thissell
Nimblett Nancy M. widow of Benjamin
F. b. 3 Orchard

Niven George, h. 44 1-2 Chase
Nixon James W. laborer, b. 153 Hale

Nixon William H. gardener, h. 153 Hale
Noble Edward H. rem. to Salem
Nolan Henry, gardener, h. Hart byd.
Greenwood ave. [Central ct.
Joseph S. driver, 143 Cabot, b. 11
Thomas, laborer, h. 239 Hale
Noonan Alice F. Miss, b. 3 Tufts' ct.
Norbery George E. carpenter, h. Hale
c. Pickett's ct.

NORTH SHORE FERNERIES (James
Whittier), landscape gardening,
etc. 188 Hale. *See page 710*

Shore Fish Co. (Stopford & Lamas-
ney, proprs.) fish dealers, Oak
n. Bev. Farms station
Shore Market, T. F. Wheelan, mngr.
provisions (summer), Hale byd.
P. C. station

Northend Edward T. laborer, h. 174 Hale
William E. farm hand, h. 77 Essex
Northrup Henry B. nurse, b. 97 Rantoul
Norton Charles E. painter, b. 15 Cedar
Ethel Miss, boxmaker, b. 183 Rantoul
John S. rem. to Bath, Me. [Cabot
Norwood Charles A. shoe cutter, b. 104
Clarence H. shoe cutter, b. 104 Cabot
Edith A. Miss, shoestitcher, b. 4
Colon

Elbridge, h. 7 Highland ave.
Francis, postmaster, Bev. post office,
h. 75 Cabot [11 Highland ave.
Hannah F. widow of William E. h.
Louisa, widow of Seth, b. 14 High-
land ave. [House
Noudin Fred C. machinist, b. Cabot
Novelty Photo Co. (John T. and Frank
Hayes), photographers, 3 Tufts'
ct. [Manchester line

Noyes Eugene M. laborer, h. Hale n.
Susan R. widow of Charles D. b. Hale
n. Manchester line [line
Willard I. b. Hale n. Manchester
Nugent Bros. (Francis and John J. Nu-
gent), shoe mnfrs. and dealers,
52 Railroad ave.

Francis (Nugent Bros.), 52 Railroad
ave. h. 338 Cabot

NUGENT JAMES J. stable, Oak, b.
Mrs. J. Cannon's, Haskell. *See*
page 718

John J. (Nugent Bros.), 52 Railroad
ave. h. 338 Cabot
Nellie M. Miss, h. 338 Cabot [House
Nutter Charles E. shoemaker, b. Cabot
James M. job wagon, 15 Elliott, h.
do.

John, died May 11, 1901
John G. shoemaker, h. 31 Chase
Niron W. painter, h. 12 Charnock
Sarah B. widow of John, h. 31 Chase
William A. clerk, 133 Dodge, h. 7
Lake View ave

THE MASSACHUSETTS ADJUSTMENT AND INVESTIGATION BUREAU

Will collect your bad bills quick. **209 Essex Street, Room 2, SALEM, MASS.**

A POSTAL CARD

will bring
a Team
from

BEVERLY STEAM LAUNDRY

to you at once. C. A. HURD, Prop.

588

NUTTER.

[Beverly.]

ODORLESS.

Nutter William H. b. 7 Lake View ave.

OAKES ALICE M. MISS, clerk, (Court House, S.), b. 64 Elliott [Elliott Annie M. widow of George A. h. 64 Howard D. machinist, b. 64 Elliott

Obear Benjamin L. gateman, Elliott St. R. R. crossing, h. 457 Cabot Benjamin W. shoecutter, b. 44 Federal [ave.

Charles E. shoecutter, h. 7 Harrison Elizabeth A. widow of Oliver, h. 44 Federal

Ezekiel F. h. 58 Dane George F. h. Hale n. Everett [Hale George O. janitor, Cove school, h. 145 Harlan F. student, b. 145 Hale Irving, clerk, 233 Cabot, b. 58 Dane

O BEAR JOSEPH W. wood turning, jig sawing, etc. Elliott opp. Tufts' ct. h. 14 Summer. See page 709 [Federal

Lizzie C. Miss, shoe stitcher, b. 44 Mary E. Miss, h. 62 Elliott Nellie F. Miss, dressmaker, 44 Federal, b. do.

Oliver, died Sept. 16, 1900

O BER ANDREW M. mason, 17 Union; and mnfr. cement water gates, Porter st. h. 17 Union. See page 716

Anna, widow of Paul H. h. Hale n. Hart [Dodge

Arthur K. shoecutter, h. r. 207 Benjamin, b. Hale n. Hart

Caroline Miss, h. 41 Washington Charles E. cashier (16 Congress, B.), b. Valley n. Hale [ave.

Charles H. hostler, b. 7 Winthrop Clarence P. shoemaker, b. 32 Central

Correlia, widow of J. Frederick, h. 5 Orchard

Edward H. h. Valley n. Hale Emily A. widow of Joseph E. h. Oak n. West

Frank D. rem. to Hartford, Conn. Harrie L. clerk (B.), h. 9 Brown

Isaac, died July 28, 1899 John A. (Woodward & Ober), 226 Cabot, h. Hale n. Hart

John T. carpenter, h. 28 Abbott Jonathan F. laborer, h. Thissell n. Hale

Luther, mason, h. Haskell n. High Lydia P. Miss, b. Thissell n. Hale

Mary A. widow of Joseph H. b. 171 Hale [Wash.), b. r. 207 Dodge

Myra H. Miss, teacher (Seattle, Myra H. Miss, teacher (Seattle,

O BER PRINCE, carpenter and builder 363 Cabot, h. do. See page 706

Samuel F. (S. F. Ober & Son), 32 Central. h. do.

Ober Sarah E. Miss, rem. to Northampton S. Ellis (S. F. Ober & Son), 32 Central, h. 34 do.

O BER S. F. & SON (Samuel F. and S. Ellis Ober), carpenters and builders, 32 and 34 Central. See page 706

Theodore P. mason and burial vaults, 291 Cabot; and 48 Pond, h. do.

William H. died Dec. 6, 1900

O'Brien James S. laborer, h. r. 31 Cabot John F. leather worker, h. 194 Rantoul

John J. shoemaker, h. 32 Water Michael, laborer, h. Pickett's ct.

Patrick W. cook, h. 70 Rantoul Stephen M. shoelaster, h. 8 Cliff

Thomas F. shoemaker, h. 10 Cabot O'Callaghan Catherine, widow of Eugene, died Sept. 21, 1900

O'Connell Andrew A. machinist, h. 29 Wallis [School

Bridget Miss, shoe skiver, h. 38 O'Connor Catherine Miss, shoe operative, b. 22 School [ave.

Daniel P. edgsetter, b. 14 Summit Dennis, foreman, Montserrat Golf Club, h. 252 Hale [mit ave.

Dennis M. shoeworker, b. 14 Summit Ellen, widow of Timothy, h. 14 Summit ave. [ave.

James F. shoeworker, b. 14 Summit John, laborer, h. 10 Cox ct.

John W. shoemaker, h. 10 Cox ct. Michael J. edgsetter, b. 14 Summit ave. [ave.

Timothy T. edgsetter, b. 14 Summit see Connors

O'Dea George W. rem. to Salem O'Dell Mary A. widow of William L. b. 6 Chestnut

Odell Amos L. shoecutter, h. 9 Brown Charles L. clerk (National Bank of the Commonwealth, B.), h. 12 Atlantic ave.

Henry L. student, b. 23 Washington Nancy L. widow of Charles H. h. 23 Washington

Nannie L. Miss, b. 23 Washington William, died March, 12, 1900

O'Donnell Alice S. Miss, b. 14 May Jeremiah, teamster, h. 42 Water

Michael J. teamster, h. 14 May Timothy J. teamster, b. 14 May

William (Morissey & O'Donnell), 125 Balch, b. do.

O DORLESS EXCAVATING CO. (THE), Edward B. Rowell, propr. vault and cesspool cleaning, 51 Green, and 291 Cabot. See page 693

PIANOS TO LET.

\$2.00, \$3.00 and \$4.00 per month at

LEFAVOUR'S, 182 ESSEX ST., SALEM.

- O'Hearn Ellen Miss, b. Hale n. West beach
 Patrick, gardener, h. Hale n. West beach [matron, 12 Lovett
 Old Ladies' Home, Miss Emma J. Fraser,
 Olding Nancy G. Miss, rem. to Portsmouth, N. H.
 Olson Martin, laborer, h. 25 Mason
 O'Neil Elizabeth, widow of Patrick, b. 24 Rantoul
 Michael, laborer, b. Haskell n. High
 O'Neill John J. machinist, h. 5 Galloupe ave. [ell, b. at Lynn
 Orcutt J. N. electrician, Hale n. Hask-
 Ordway Charles H. died April 25, 1901.
 Charles W. boxmaker, b. 248 Cabot
 Clara P. Mrs. shoe stitcher, h. 5 Porter
 Frank L. rem. to Salem
 Leverett S. gardener, h. 170 Hale
 Margaret A. widow of Charles H. h. 248 Cabot
 Perley H. boxmaker, b. 248 Cabot
 Orne, Edward J. shoe inspector, h. 32 Federal [road ave. b. 15 Bow
 Orr Amy P. Miss, compositor, 58 Rail-
 Bertha L. Miss, bookkeeper, 58 Rail-
 road ave. b. 15 Bow
 Samuel, shoe cutter, h. 15 Bow
 Osborn Arrietta Miss, b. North pl. [pl.
 Judith H. widow of Ariel, h. North
 Richard, gardener, b. A. Work-
 man's, Prince
 Osborne, Asa J. flagman Boyles st. cross-
 ing, h. 456 Essex [Valley
 Benjamin F. farmer, h. Hale n.
 Caroline Miss, b. 38 Standley
 Edwin A. night flagman, Boyles st.
 crossing, b. 456 Essex [ley
 George, trav. salesman, h. 38 Stand-
 Henry R. farm hand, b. 517 Cabot
 John W. heeler, b. 6 Dearborn ave.
 Mary A. Mrs. b. 10 Judson
 Nancy W. Miss, h. 9 Riverside
 Ralph W. civil engineer, B. & M. R.
 R. h. 458 Essex
 O'Shea Jeremiah, b. 128 Water
 see Shea
 O'Sullivan James J. h. 19 School
 William B. shoe finisher, b. 19 School
 Oviatt Carrie L. Miss, nurse, b. 176 Cabot
 Owen Elizabeth A. widow of Philip, b. 16 Front
 James H. sailmaker, h. 16 Front
 Mary E. Miss, rem. to Salem [Dane
 Norman L. shoemaker, b. 40 West
 Oxnard John H. rem. to Springfield
 PACKER CHARLES A. shoe packer, h. 18 Cabot
 Charles F. canvasser, h. 20 W. Dane
 Page Alpha H. removed to Boston
 Page Charles A. shoe laster, h. 25 Cliff
 Charles A. 2d, shoe laster, h. 13 West Dane [h. 2 Galloupe ave.
 Charles W. hairdresser, 279 Cabot,
 Ida M. Mrs. b. 163 Rantoul [Dane
 James W. clerk, 128 Cabot, b. 13 W.
 Paine Helen Miss (Boston), s. r. Paine ave. [ave.
 Marianne Miss (Boston), s. r. Paine
 Sarah C. Miss (Boston), s. r. Paine ave. [23 Ocean
 Palm Enoch W. furniture polisher, h.
 Palmer Albert O. laborer, h. 42 Essex
 Camille Miss, b. 106 Corning
 Francis L. clerk, b. 135 Balch
 Maria A. widow of Zephaniah, h. 31 Federal [Hampton, N. H.
 Marian, widow of Josiah, rem. to
 M. Anna Miss, shoe stitcher, b. 31 Federal [Balch
 William H. salesman (E. B.), h. 135
 Paquette Mary E. Miss, waitress, Park Hotel, b. do. [Charnock
 Paranteau Adelard A. shoemaker, h. 24
 Edward, shoemaker, b. 78 Rantoul
PARK HOTEL, James E. Humphreys, prop. 80 and 82 Rantoul. See page 689
 Stables, Robbins B. Raymond, prop. livery and boarding stable, 47 to 53 Lovett
 Parker Ellis H. died Aug. 2, 1900
 Hattie B. Miss, bookkeeper, 214 Cabot, b. 12 Columbus ave
 Henry S. bookkeeper, 4 Washing-
 ton, h. 12 Columbus ave.
 Levi, rem. to Boston
 Philip H. rem. to Boston
 Sarah S. widow of William H. dress-
 maker, 264 Cabot, h. do.
 William H. clerk, 190 Cabot, b. 12 Columbus ave. [Cabot
 Parkhurst Charles H. machinist, b. 205
 Parks Elizabeth H. widow of Nathaniel, b. 15 Union
 W. John, coachman, h. 7 Willow
 Parlee Charles W. teamster, h. 573 Cabot
 Parmenter Sarah F. Miss, b. 30 Lovett
 Parsons Florence D. Miss, bookkeeper (S.), b. 74 Dodge
 George A. farm hand, h. 74 Dodge
 Helen G. Miss, worsted worker, b. 20 Stone
 Howard A. stockfitter, b. 74 Dodge
 Lydia W. widow of Gorhan, died Feb. 13, 1901
 Mary E. Miss, seamstress, b. 39 Bow
 Mary E. widow of William H. h. 20 Stone [Stone
 William H. printer (Lynn), h. 20
 Patch Augustus L. clerk (B.), b. 28 Hale
 A. Frank, salesman (B.), h. 42 Abbott

IN 1885 THE BEVERLY STEAM LAUNDRY Employed ONE hand.
 Good Work and Fair Prices oblige us now to employ THIRTY-FIVE.

590

PATCH.

[Beverly.]

PERKINS.

Patch Benjamin A. clerk, 155 Cabot b. 358 do.
 Benjamin E. carpenter, b. 26 Ober
 Charles E. painter, b. 33 Lake Shore ave.
 Charles F. shoe cutter, h. 358 Cabot
 Charles H. market gardener, 2 Hull, h. do. [Essex, h. do.
 Charles L. market gardener, 500
 Charles S. clerk, b. 358 Cabot
 Fred W. shoemaker, h. 157 Hale
 George A. shoe laster, h. 33 Lake Shore ave. [berry
 Hervey E. stockfitter, h. 11 Wood-
 Isaac F. shoemaker, h. 9 Ober
 John W. dentist (S.), h. 59 Lovett
 Judith, widow of Robert, h. 26 Ober
 Laura S. widow of Benjamin W. housekeeper, b. 19 Railroad ave.
 Mary N. widow of Amos P. h. 39 Bow
 Richard W. painter, b. 9 Ober
 Samuel, died July 5, 1900 [Standley
 Sarah M. widow of Samuel, h. 122
 Susan L. widow of Nathan W. b. 30 Pond [ley
 William H. shoemaker, b. 122 Stand-
 Paterson Mary H. Miss, matron Beverly Hospital, h. do. [leigh ave.
 Patten Bessie Miss, boxmaker, b. 5 Bud-
 Clara E. Miss (S. H. Dow & Co.), 64 Railroad ave. b. 14 Stone
 Clarence L. driver, Am. Ex. Co. h. 5 Roundy
 Everett E. shoecutter, b. 11 Judson
 John W. shoemaker, h. 3 Phillips ct.
 Richard C. foreman, 58 Railroad ave. h. 11 Judson
 Wilfred M. shoecutter, h. 19 Judson
 Patterson Ernest C. rem. to Lynn
 Ethel M. Mrs. rem. to Lynn
 Frances E. Miss, b. 4 Harris
 James W. farmer, h. 252 Rantoul
PATTERSON JOHN E. dentist, 222 Cabot, b. 4 Harris. Office hours 8.30 A. M. to 5 P. M.
 Winslow, painter, b. 176 Cabot
 Paul Arthur N. shoemaker, b. 18 School
 Howard L. shoemaker, b. 18 School
 Raymond H. (Paul & Harlow), 105 Cabot, b. 18 School [School
 Rebecca, widow of Henry J. h. 18 & Harlow (Raymond H. Paul and Robert W. Harlow), fruit. etc. 105 Cabot [ette
 Payne Thomas P. machinist, rms. 8 Fay-
 Paynter Bessie Miss, capt. Salvation Army, 2 Essex, rms. do.
 Payson Annie E. Miss, shoe worker, b. 23 Lothrop
 James A. farmer, h. 678 Cabot
 Louis F. rem. to Danvers

Peabody Ann C. widow of Orrin E. b. 26 Railroad ave. [Dane
 Elizabeth A. Mrs. seamstress, b. 4
 Emma J. Miss, h. 9 Hardy
 Francis H. (Boston), s. r. 53 Ober
 Henry W. (Salem), s. r. off Corning near Lothrop
 Josiah K. W. b. 4 Dane
 Margaret A. Mrs. h. 43 Cabot
 Pauline, widow of Elbridge, b. 2 Dane
 Peach Thomas J. laborer, h. 9 Harrison ave. [27 Broadway
 Pearson Chester L. clerk, 199 Cabot, b. Harry S. clerk, 199 Cabot, b. 27 Broadway [Broadway
 Rosamond H. widow of Ira B. b. 27 see Peirson [358 Cabot
 Peart Carrie M. Miss, housekeeper at Emma F. widow of James N. shoe stitcher, b. 454 Cabot
 Lydia A. Miss, h. 32 Prospect
 Pease Charles A. yacht steward, h. 13 Pierce ave.
 see Pesce [261 do.
 Pedersen Andreas, tailor, 140 Cabot, h.
 Pedrick Edmund F. clerk, 228 Cabot, h. 13 Harrison ave.
 George M. machinist, h. 32 Dane
 Lucy A. Miss, h. 50 Cabot
 Martha W. Miss, h. 50 Cabot
 Ralph S. machinist, b. 10 Jackson
 Richard A. clerk, 123 Hale, h. 23 Lake Shore ave. [Jackson
 Richard V. clerk, 154 Cabot, b. 10
 Varnum S. trav. salesman, h. 10 Jackson [Jackson
 Walter S. clerk, 214 Cabot, b. 10
 Peele Willard S. (Boston), s. r. off Hale n. Neptune [O. h. 305 Cabot
 Peirce Mehetable O. widow of Benjamin see Pierce [Thissell n. Hale
 Peirson Charles L. (Boston), s. r. off see Pearson [Conant
 Pennell Edward, farm hand, b. r. 131
 Penney A. Lincoln, laundryman, 1 Rantoul, h. 48 Pond
 Pepper George W. b. 2 Butman
 Horace M. machinist, h. 31 Stone
 Lillie M. Mrs. masseuse, 2 Butman, h. do. [34 Bartlett
 William T. hairdresser, 90 Cabot, h.
 Perkins Alice M. Miss, clerk, 38 Lovett, b. 41 do.
 Bertha L. Miss, teacher, b. 26 Cressy
 Elizabeth, widow of Benjamin F. b. 24 Washington [West
 Elizabeth W. Miss (Boston), s. r. off Francis W. (Brookline), s. r. West
 Frank A. rem. to Salem
 Fred C. machinist, b. 41 Lovett
 Fred F. auctioneer, also clerk, 208 Rantoul, h. 16 Lenox

STECK PIANOS, at LEFAVOUR'S,
 182 Essex Street, SALEM

CARL E. KLINK, Delicious Cream Bread and Rolls 139 CABOT ST.,
fresh every afternoon. BEVERLY.

PERKINS.

[Beverly.]

PICKETT.

591

Perkins George M. driver, h. 46 Bridge
George T. painter, h. 24 W. Dane
George W. boilerman, Bev. R. R.
station, h. 18 Railroad ave.
Joseph E. plumber, h. 13 Myrtle
Lawrence, car repairer, h. 37 Federal
Otis L. potato chip mnfr. 4 Wood-
berry, h. do.
P. Willard, bookkeeper, h. 41 Lovett
Robert I. clerk, 208 Rantoul, h. 24
Mulberry [Salem
Sidney F. foreman, 61 Rantoul, h. at
Susan E. widow of Proctor, h. 37
Federal [ave.
Perley Frank W. laborer, h. 4 Linden
Perrigo Frederick W. blacksmith, h. 4
Pearl [Bank, h. 22 Broadway
Perry Albert, president, Bev. National
Charles H. h. 23 Mulberry
Clinton L. shoecutter, h. 25 Lovett
Ellen, widow of William, h. 77 Colon
Ellen A. widow of William, h. 112
Hale
John K. mason, h. 93 Cabot
Josephine I. Miss, b. 4 Enon
Lawrence A. (Larcom & Perry), 98
Cabot, b. 93 do.
Lucius H. shoecutter, h. 24 Central
Mabel B. Miss, bookkeeper, b. 24
Central [b. 17 Briscoe
Martha W. Miss, teacher (Malden),
Mary A. Miss, bookkeeper (S.), b.
17 Briscoe
Reuben P. machinist, b. 39 Chase
Walter A. (Perry & Wood), 59
Broadway, b. 22 do.
William, died Apr. 7, 1900
William, farm hand, b. 460 Essex
William H. h. 17 Briscoe [try
Winthrop E. shoe cutter, h. 31 Ves-
& Wood (Walter A. Perry and
George A. Wood), shoe manufrs,
59 Broadway
Persson Mary F. Mrs. b. 6 Fayette
Pert Edwin L. clerk, 207 Cabot, b. 105
Rantoul [105 Rantoul, h. do.
Rose, widow of Edwin, *dressmaker,
see Peart
Pervier Laura Miss, b. 19 Pond
Pesce Joseph, shoe repairer, 254 Cabot,
h. 24 Essex [1 Gardner, h. do.
Peters William, carpenter and builder,
Peterson Hans P. died April 29, 1900
Peterson Hertha, widow of Hans P. h. 18
Cliff
Hugo P. machinist, b. 18 Cliff
see Pedersen
Petrie George, rem. to Swampscott
Warren W. sub. master, High
school, b. 11 Baker ave.
Petruz Nicola, h. 8 Porter [toul
Pettipas William M. lineman, h. 24 Ran-

Phelps Henry, laborer, b. 52 Rantoul
Philbrick Frank T. boxmaker, h. 8
Pleasant [Colon
Fred, brakeman, B. & M. R. R. h. 70
Philinte Ernest A. sailmaker, b. 4 Ran-
toul
PHILINTE LEON G. sail, awning and
tent maker; also boats to let, 45
Water, h. 4 Rantoul. See page
705 [14 Home
Phillips Anna E. Miss shoe operative, b.
Anna T. widow of John C. (Boston),
s. r. Phillips ave.
PHILLIPS CHARLES H. physician,
210 Rantoul, h. do. Office hours
until 9 a. m., 2 to 4 and 7 to 9
p. m.
Franklin Z. rem. to Roxbury
Fred H. McKay stitcher, b. 14 Home
John W. master mariner, h. 25
Bartlett
PHILLIPS JOHN W. McKay stitcher;
also real estate, 14 Home, h. do.
See page 687
Louis H. rem. to Salem
Mabel E. Miss, compositor, b. 25
Bartlett [Home
Mary P. Miss, shoe stitcher, b. 14
Nancy, widow of John G. rem. to
Lynn
Philpot George C. rem. to Lynn
Samuel G. shoe trimmer, h. 18 Home
Philpott Arthur J. carpenter, h. 171 Hale
Phippen George N. mason, h. Somerset
ave. [10 1-2 Hale
Thomas M. driver, Bev. fire dept. h.
William H. rem. to Attleboro [sex
Phipps Henry C. stone mason, h. 55 Es-
Lillie Miss, b. 55 Essex
Pickard Hiram O. gardener, b. 170 Hale
Pickering George W. jr. clerk (87
Union, S.), h. Baker ave. n.
Columbus ave.
Henry G. (Boston), s. r. 91 Lothrop
Pickett Carrie F. Miss, dressmaker, 559
Cabot, b. do.
Charles, h. 365 Cabot
Charles G. (Pickett & Goodwin), 16
Bow, h. 6 Bay [do.
Charles W. grocer, 371 Cabot, h. 369
PICKETT COAL CO. (THE), (Horace
W. Woodberry), dealers in coal,
wood, lime, etc. 15 Water and
166 Cabot. See page 696
Edward, machinist, b. 31 Lovett
Elizabeth T. Miss, b. 31 Lovett
Francis W. shoe cutter, b. 103 Elliott
George A. h. 559 Cabot
George A. jr. b. 559 Cabot [Dane
George E. clerk, 15 Water, b. 9 W.
George H. h. 9 West Dane

ACCIDENT and DIVORCE CASES.

Advice Free. The Massachusetts Ad-
justment and Investigation Bureau.
Chas. P. Stockwell, Mgr.,
Naumkeag Bldg., 209 Essex St., Salem

At the Beverly Steam Laundry

Damaged or Lost Articles are made good at once; this and good WORK place us in FRONT.

592

PICKETT.

[Beverly.]

POPE.

Pickett Grace A. Miss, stenographer, 82 River, b. 559 Cabot
 Harry A. clerk, b. 559 Cabot
 John, h. 64 Dane
 John F. milkman, b. 31 Lovett
 John W. h. 31 Lovett
 Joseph, shoelaster, h. 103 Elliott
 Lucy E. Miss, b. 23 1-2 Central
 Marietta, widow of John H. h. 102 Lovett
 Mary J. Miss, b. 559 Cabot
 M. Susie Miss, dressmaker, 31 Lovett, b. do.
 William, machinist, b. 31 Lovett
 William L. towel supply, 18 Beckford, h. do.

PICKETT & GOODWIN (Charles G. Pickett and Arthur C. Goodwin), plumbing, gas fitting, steam and hot water heating, 16 Bow. See page 691

Pickman Dudley L. (Boston), s. r. off Hale n. Neptune

Pierce Ada F. Mrs. b. 35 Washington
 Adoniram, h. Preston pl. n. Hart
 Calvin P. edge trimmer, h. 26 Cressy
 Charles E. mason, b. High n. Hale
 Edward W. gardener, h. Hale n. Thissell [Winter
 Ella L. widow of Charles, H. h. 11
 Ezra S. shoemaker, h. 1 Ellsworth ave. [West, h. 18 1-2 do.
 Forrester H. (Pierce & Pierce), 20
 Frana B. Miss, teacher, Bass River school, b. 1 Ellsworth ave.
 Franklin, rem. to Danvers
 Fred E. blacksmith, b. Hart n. Preston pl.
 George, assessor, h. High n. Hale
 Harriet M. Miss, b. Preston pl. n. Hart
 Harvey, gardener, b. 11 Winter
 Henry C. (St. Louis, Mo.), s. r. Paine ave.

Horace L. b. Thos. L. Pierce's
 Isaac A. enameller, h. 78 Rantoul
 Jesse, trav. salesman, h. Hart n. Preston pl.
 Jessie M. Miss, b. 50 Essex
 John, h. Hart n. Preston pl. [pl.
 John L. laborer, h. Hart n. Preston
 Samuel, coachman, h. Hale n. Pine Ridge ave.
 Thomas L. gardener, h. Hale n. Thissell [sell
 Wilbur J. plumber, h. Hale n. This-
 William G. died Feb. 8, 1901
 William H. rem. to Baldwinville
 William L. in Alaska

PIERCE & COX (Edwin W. Cox), plumbers, Oak cor. Vine ct. See page 691

Pierce & Pierce (F. H. Pierce), plumbers, 20 West
 see Peirce

Pike Henry S. employee B. & M. R. R. h. 9 Webber ave.

William S. bookkeeper, 7 West, h. Hale n. Everett [Everett

William S, jr. apprentice, b. Hale n. Pinault George, shoemaker, b. 78 Rantoul

Pingree Carrie A. widow of Daniel W. h. 67 Bridge

Thomas P. farm hand, b. 67 Bridge
 Pink Joseph & Co. (Boston), harness makers, Hale n. High

Pinkham Edward C. rem. to Lynn [Va. Pitcher John W. rem. to Fredericksburg,

Pitman Annie R. Miss, b. 22 Thorndike
 Pitts Arthur E. shoe cutter, h. 11 Fayette

James E. rem. to Salem
 Place Amos F. propr. Rantoul Market, 208 Rantoul, h. 206 do. [Central

Plaisted Frank W. shoemaker, h. 39 1-2
 Mary A. widow of William D. h. 40

Bartlett
 Pluff John, shoemaker, b. 185 Rantoul

Joseph, shoemaker, h. 55 Chase
 Plummer Carrie E. widow of Frank M.

nurse, b. 39 Stone [Bartlett
 Frank G. grocer, 83 Cabot, h. 56

George W. farmer, h. 271 Essex
 James S. painter, 11 Livingston ave.

h. do. [Hotel, b. do.
 Poland Alice M. Miss, waitress, Park

Bridget, widow of Charles, h. 80
 Colon

Charles, died Apr. 16, 1900
 Charles H. shoe cutter, h. 8 Summer

Ira D. at Almshouse
 Sophronia H. Miss, b. 52 Colon

S. Lizzie Miss, shoestitcher, b. 80
 Colon

William H. shoemaker, h. 394 Cabot
 William H. B. junk dealer, 62 Ran-

toul, h. 52 Colon
 Police Stations, rear City Hall, and Hale

n. Catholic church
 Poole Albert H. painter, h. 30 West

Frank, fish cutter (S.), h. 43 Pond
 Harry L. b. 55 Cabot [Rockport

Joseph B. clerk, 127 Cabot, b. at
 Lawrence V. salesman, h. 55 Cabot

Lizzie A. Mrs. bread, cake and pas-
 try, 43 1-2 Pond, h. 43 do.

Mary E. widow of Solomon, h. Oak
 n. West

Poor Charles A. shoemaker, b. 35 Bow
 Poore Herbert L. printer, b. Park Hotel

Pope Elizabeth P. Miss, b. 30 Broadway
 Jasper F. (J. F. Pope & Son), 82

River, h. 30 Broadway
 Jasper R. (J. F. Pope & Son), 82

River, h. 79 Lothrop

McPhail Pianos, at LEFAVOUR'S,
 182 Essex Street, SALEM

**CARL E. KLINK, FANCY BAKER and 139 CABOT ST.,
CONFECTIONER..... BEVERLY.**

POPE.

[Beverly.]

PRESTON.

593

POPE J. F. & SON (Jasper F. and Jasper R. Pope), lumber dealers and planing mill, 82 River. *See page 695*

Miriam W. Miss, b. 30 Broadway
Port William, machinist, h. 108 Rantoul
Porter Abbie F. Miss, b. 13 Winthrop ave.
Adoniram, carpenter, h. 21 Winthrop ave.

PORTER ALBERT J. surveyor and civil engineer, 222 Cabot, b. 21 Winthrop ave. *See page 702*

Alfred, janitor, Rial Side school, h. 57 Bridge [ave.]

Benjamin F. driver, h. 17 Kernwood
Charles W. provisions, h. 5 Winthrop ave. [Lovett]

Clara E. widow of Samuel, b. 12
Edwin A. hairdresser, h. 23 Federal
Elmer L. clerk (L.), b. 61 Conant
Ernest H. farm hand, h. 563 Cabot
Eustace W. carpenter, h. 349 Cabot
Fred H. messenger, Bev. Nat'l Bank, b. 8 Lenox

Frederick W. painter, h. 9 Lovett
George A. gardener, h. 11 Cedar
Harvey G. sexton, Second Cong. church, b. 61 Conant

Henrietta B. widow of Francis E. b. 8 Highland ave. [324 Cabot]

Jennie S. Miss, stenographer (B.), b. Jeremiah L. shoe mnfr. 58 Railroad ave. h. 324 Cabot

Joanna W. widow of Winthrop T. h. 13 Winthrop ave.

Joseph V. (J. V. Porter & Co.), 20 Railroad ave, h. 12 Franklin pl.

J. Archibald, farm hand, h. 193 Hale

PORTER J. V. & CO. (Joseph V. Porter and Frederick A. Wallis), painters and paper hangers, 20 Railroad ave. *See page 713*

Kingsbury, painter, b. 12 Franklin pl. [9 Lovett]

Laura Miss, bookkeeper, 91 Cabot, b. Martha A. Miss, b. 17 Home

Mary A. Miss, b. 11 Cedar
Nellie A. Miss, b. 61 Conant

Robert G. h. 12 Fayette
Samuel, died Nov. 29, 1899

Samuel A. b. 12 Fayette
Sylvanus, butcher, 61 Conant, h. do.

Sylvester E. milk dealer, 21 Winthrop ave. b. do.

Wallace F. bookkeeper, 20 Railroad ave. b. 12 Franklin pl.

Walter A. ins. inspector, b. 21 Winthrop ave. [Lovett]

Wayne W. clerk, 98 Cabot, b. 9
William F. foreman packer, 81 Park, h. 8 Lenox [Cabot, h. do.]

Potter James F. market gardener, 579

Potter James N. machinist, h. 14 Lovett
Jesse S. railway postal clerk, h. 583 Cabot [Myrtle]

Kate M. widow of Joseph J. b. 18
Lucretia B. widow of James F. b. 583 Cabot [Congress]

Poulan Samuel K. car carpenter, h. 13
William R. car carpenter, b. 13 Congress

Pousland Henry B. shoemaker, h. 256 Cabot [b. 18 Lenox]

Powers Caroline E. widow of Stephen A.
Charles H. foreman, 53 Rantoul, h. 24 Stone

Hattie B. Mrs. rem. to Germany
John H. plumber, b. 176 Cabot

Leon H. carpenter, h. 8 Summer
Mary J. Mrs. h. 176 Cabot

Sabra B. Mrs. dressmaker, 8 Summer, h. do.

Pratt Frank L. gateman, North Beverly R. R. station, b. 139 Dodge

Prentiss Ruth A. Miss, b. 55 Hale
Prescott A. Maude Miss, b. 14 Pleasant

Charles, station and freight agent, B. & M. R. R. River, h. 14 Pleasant

Charles H. died Mch. 20, 1900
Myrtle J. Miss, asst. ticket seller

Bev. R. R. station, b. 14 Pleasant

Prest John H. laborer, h. off 572 Essex
M. Lizzie Miss, b. 13 Mulberry

Preston Addison, farmer, h. 292 Dodge
Alice A. Miss, teacher, Prospect Hill school, b. at Wenham

Alice M. Miss, teacher Prospect Hill school, b. 292 Dodge

Arthur M. teamster, h. Mill n. Elliott
Carl F. teamster, b. 35 Broadway

PRESTON CHARLES A. express (Salem, Beverly, Wenham and Asbury Grove), 5 Tremont, h. do. *See page 721*

Charles F. gardener, h. 112 Corning
Charles F. died Mch. 23, 1901

Clarence E. express driver, h. 15 Lothrop

Cornelius L. died Jan. 29, 1900
Edward, gardener, h. 291 Hale

Elizabeth L. widow of Charles F. h. Hale n. Hart

Ellen F. widow of Samuel, shoe worker, h. 42 Essex [Home]

Emily N. widow of Joseph L. h. 6
Emma, widow of Benjamin, nurse, h. 32 Prospect [way, b. do.]

Ernest, music teacher, 35 Broad-
Ezra K. laborer, h. Hart opp. Preston pl.

Frank, rem. to Maine
George W. gardener, h. 12 Summer

We deliver promptly in Salem, Peabody, Danvers, Beverly and all parts of the County. . . .

**SPRAGUE, BREED & BROWN CO.,
BEVERLY.**
Telephone.

High Gloss or Domestic Finish at the Beverly Steam Laundry

SATISFACTION GUARANTEED.

594

PRESTON.

[Beverly.]

QUIRK.

Preston Gertrude F. Miss, companion at 28 Hale [h. 35 Broadway
Hannah K. widow of Charles H.
Howard K. student (B.), b. 19 Wallis
John F. painter, b. 12 Summer
John H. shoe cutter, h. 19 Wallis
John M. shoe repairer, 58 Boyles, h. 11 Woodberry [toul
Joseph W. shoemaker, h. 237 Ran-
J. Lewis, letter carrier, h. 20 Essex
Lewis A. foreman, T. B. Brough-
ton, h. 8 Dodge [way, b. do.
Nellie Miss, dressmaker, 35 Broad-
Nettie F. Miss, b. Hart, opp. Pres-
ton pl. [112 Corning
Sarah E. widow of Cornelius L. h.
Walter, mason, h. 111 Corning
William H. market gardener, Hart
byd. Greenwood ave. h. do.
Price Edward, gardener, h. North pl.
Pride Augusta Miss, b. Mrs. E. S. Pride's
Edwin, cabinet maker, h. Oak n.
West
Edwin L. rem. to Somerville
Elisha S. postmaster, Pride's Cross-
ing P. O. b. Mrs. E. S. Pride's
Emma P. widow of Peter, h. 1 Lenox
Emma S. widow of Elisha, h. Hale
n. P. C. station
Sally P. widow of Peter, h. Hale
opp. P. C. station [West
Willis A. wood carver, h. Oak n.
Priest Moses E. prop. Mass. Yacht Yard,
h. at Haverhill
Prince Augustus B. farmer, h. 186 Hale
Frances A. widow of John, b. 191
Hale
Frank S. b. 284 Cabot
Hannah J. Miss, died Feb. 24, 1901
John bookkeeper, 123 Hale, h.
191 do.
Louise L. Miss, b. 186 Hale
William A. h. 284 Cabot
Procter Fred G. machinist, h. 6 Livings-
ton ave. [Essex, h. do.
Proctor Alfred W. tree protectors, 43
Emma, widow of Thomas E. (Bos-
ton), s. r. Hale opp. Prince
Helen M. Mrs. shoe stitcher, rms. 7
Fayette
PROSPECT HILL SYNDICATE, F.
E. Locke, trustee, Salem. See
page 684 [b. 6 Myrtle
Prosser Mary T. Miss, shoe operative,
Proudlove James, rem. to Salem
Prouett Mary A. Mrs. housekeeper at 89
Lothrop [rem. to Lynn
Prouty Serena S. widow of William J.
Provan Frederick L. b. 22 Thorndike
Public Library, city hall; branches 2
West, Bev. Farms; and Centre-
ville

Publicover Bros. (John M. and Willard
B.), contractors and builders,
Hale n. West [h. at Gloucester
John M. (Publicover Bros.), Hale
Willard B. (Publicover Bros.), Hale,
h. Vine ct.
Purinton Edgar S. (Young & Purinton),
215 Rantoul, h. 13 Madison ave.
Pushee Hattie F. Miss, clerk, 149 Cabot,
b. 17 Odell ave. [Odell ave
Henrietta M. Miss, teacher, b. 17
Henry A. laborer, h. 17 Odell ave.
Putnam Austin F. watchmaker, b. 16
Fayette
Edmund (Putnam & Creesy), 190
Cabot, h. 17 Atlantic ave.
Edward A. McKay operator, h. 16
Fayette
Jeremiah, h. 7 Winthrop ave.
Martha E. widow of John H. milli-
ner, 256 Cabot, h. do.
PUTNAM & CREESY (Edmund Put-
nam and William A. Creesy,
2d), boots and shoes, 190 Cabot.
See page 697
Pyne Alice M. Miss, clerk (S.), b. 38
Elliott [Elliott
Carrie B. Miss, clerk (S.), b. 38
Gertrude N. Miss, b. 38 Elliott
Joseph F. shoemaker, b. 38 Elliott
Joseph W. shoemaker, h. 38 Elliott
Margaret B. Miss, b. 38 Elliott
Walter P. clerk, 226 Cabot, b. 38
Elliott

QUIGLEY JOHN, blacksmith and horse-
shoer, 257 Hale, h. 249 do.
Patrick J. rem. to Brookline
QUILL DENNIS W. lawyer, 155
Cabot, and (118 Wash. S.), also
city solicitor (Beverly), h. 44
Abbott. See page 1236
Quiner John F. b. 50 Stone
John W. h. 52 Lothrop
Katherine F. Miss, worsted goods.
52 Lothrop, b. do.
William H. rem. to Marblehead
Quinn Bridget Miss, b. 142 Hale [9, 1901
Ellen, widow of Richard, died June
James, shoemaker, h. 142 Lothrop
John B. rem. to Worcester [man
Mary, widow of Thomas, h. 29 Well-
Mary C. widow of Patrick, b. 252A
Cabot
Sarah A. Miss, h. 252A Cabot
William, laborer, h. 142 Hale
Quirk Agnes J. Miss, milliner, b. 22 Dane
Delia Miss, b. 22 Dane
Eugene F. h. 22 Dane [Dane
Jennie C. Miss, shoe stitcher, b. 22
Julia, widow of Thomas, h. High c.
Haskell

CAPEN PIANOS,

at Lefavour's Music Store,

182 Essex Street, SALEM

CARL E. KLINK, KLINK'S FAMOUS VIENNA ROLLS,

139 CABOT STREET, - BEVERLY.

QUIRK.

[Beverly.]

REID.

595

Quirk Margaret A. Miss, asst. book-keeper, 55 Bow, b. at Salem Thomas, died June 18, 1900

RAABE SARAH E. widow of Charles V. died July 6, 1899

Rafferty Michael J. laborer, h. 24 School
Michael J. jr. shoecutter, b. 24 School
Robert J. shoe nailer, b. 24 School

Rainville Charles W. shoe stitcher, h. 26 Stone

Rams Harry, rem. to Salem [sex]

Ramsdell David S. shoemaker, h. 272 Es-

RAMSDELL ELECTRIC CON-
STRUCTION CO. (David Low),
electrical supplies, 127 Cabot
and (11 Central, B.). See page
1198 [Pond]

Hannah, widow of George, h. 10
Joseph R. h. 786 Cabot opp. Elm-
wood ave.

Katie B. Mrs. b. 94 Dodge

Peter A. shoemaker, b. 786 Cabot

William S. st. car conductor, h. 165D
Rantoul [19 Stone]

Rand Ellen E. widow of Bradford B. b.
Frank, agent, B. & M. R. R. and
mng'r. W.U. Tel. Co. Bev. Farms
R. R. station, h. High n. Hask-
ell [61 do.]

Randall Edgar, groceries, 63 Front, h.
Elmer E. rem. to Bethel, Me.
Thomas H. rem. to Portland, Me.

Rankin Deborah, widow of Silas N. b. 6
Walnut ave. [Conn.]

Everett M. rem. to Pomfret Centre,
Randolph E. carpenter, h. 9 Central
Vernon L. carpenter, h. 18 High-
land ave.

Rantoul Market, Amos F. Place, prop.
groceries and provisions, 208
Rantoul

Neal (Boston), s. r. off 304 Hale
Robert S. (Salem), s. r. off West n.
Oak [Gage]

Ravel Abbie F. Miss, shoemaker, b. 5
Charles H. carriage painter (411
Bridge, S.), h. 29 Pond
John A. h. 5 Gage
Samuel S. painter, b. 26 Judson

Ray Clifford, baggage master, Beverly
R. R. station, b. 453 Cabot

Isaac, h. 93 Corning

Isaac O. b. 93 Corning [son ave.]

Raymond Amos B. painter, h. 15 Madi-
Anna M. Miss, shoe operative, b. 300
Cabot [21 Ocean]

Benjamin F. foreman, 53 Lovett, h.
Carleton W. machinist, b. 37 Char-
nock

Charles M. shoelaster, h. 139 Dodge
Charles W. carpenter, h. 109 Lovett

Raymond Clarence E. carriage painter,
b. 39 Chase [b. 120 Balch]

Daisy Miss, asst. prin. South school,
Edward A. A. rem. to Wenham
Edwin S. shoe repairer, 407 Cabot, h.
31 Beckford

Elias Henry, h. 31 Home [do.]

Ella F. Miss, dressmaker, 39 Bow, b.

Emily S. widow of Thomas, h. 39
Bow [37 Charnock]

Ethel A. Miss, clerk, 102 Cabot, b.

Frank S. shoecutter, h. 7 Pleasant

Frederic A. S. h. 300 Cabot

George A. flagman, Balch st. R. R.
crossing, h. 39 Chase

Hattie A. Miss, teacher (Lynn), b.
31 Beckford

Horace L. engineer, h. 37 Charnock

Irving L. blacksmith, h. 10 1-2 Frank-
lin pl.

John W. probation officer (District
court, S.), and farmer, h. 120
Balch

John W. jr. instructor, (B.), h. 134
Balch [h. do.]

Lilla M. Mrs. dressmaker, 139 Dodge,
Lucia M. Miss, clerk, 61 Rantoul, b.
300 Cabot

Robbins B. propr. Park Stables, 53
Lovett, h. 6 Judson

Thomas W. carpenter, h. 43 Charnock

Thomas W. h. 27 Prospect

William H. shoe cutter, h. 6 Hancock

Willis E. rem. to Wenham [Dane]

Raynard Hilyard S. painter, h. 24 W.

Raynor Charles P. laborer, h. 10 Agate

Read Joseph D. milk dealer, 234 Dodge,
h. do. [(Cong.), h. 17 Lovett]

Reade William Churchill, clergyman

Reardon Catherine, widow of Timothy,
h. Hart opp. Preston pl. [ton pl.]

Timothy C. laborer, h. Hart n. Pres-
see Riordan

Reding Mary A. Miss, died Aug. 31, 1899

Redmond George K. herdsman, b. Phil-
lips ave.

Reed Charles T. died May 17, 1901

Ella M. widow of Pascal P. h. 483
Cabot

Frank C. shoemaker, b. 51 Front

Herbert A. baker, 12 Cabot, h. do.

Horace W. rem. to Danvers

Letitia, widow of Daniel, h. 136 Park

Margaret V. widow of William, h.
31 Stone

William, died April 21, 1900

William A. shoemaker, h. 51 Front

William H. shoemaker, rms. 31 Stone

Reid Andrew S. (Reid Bros.), 55 Pleas-
ant, b. Arthur st. ext.

Bros. (Andrew S. and Robert), ma-
chinists, 55 Pleasant

COLLECTIONS.

Bad Bills Collected Quick by the Massachusetts
Adjustment and Investigation Bureau.
Chas. P. Stockwell, Manager,
Naumkeag Bldg., 209 Essex St., Salem. Tel. Con.

BEVERLY STEAM LAUNDRY

No. 1 Rantoul Street. Goods called for in Beverly, Salem, Peabody and Danvers FREE OF CHARGE.

596

REID.

[Beverly.]

ROBERTS.

- Reid John F. machinist, h. Arthur st. ext.
Robert (Reid Bros.), 55 Pleasant, b. Arthur st. ext.
- Reilly see Riley
- Remick Nettie Miss, b. 252 Rantoul
- Remmonds Albert G. salesman (33 Summer, B.), h. 16 Washington
- Clarissa A. widow of John, died May 27, 1900 [Cabot
- Martha J. widow of William, h. 315
- William R. house painter, 9 Bow, b. 7 do. [Cabot
- Remon Frederick E. heel cutter, b. 4
George T. fruit pedler, b. 4 Cabot
Herbert E. clerk (Mhd.), b. 4 Cabot
Mary M. widow of Simon L. b. 4 Cabot [Vestry ct.
- Remondt Charles, shoe cutter, rms. 4
- Remson Albert I. rem. to New Hampshire
- John N. carpenter, h. 19 Mulberry
- Reynolds J. E. & Son (of Andover), cider dealers, 149 1-2 Rantoul
- Maria R. Mrs. rem. to Providence, R. I. [R. I.
- William W. rem. to Providence,
- Rhodes Nellie B. Miss, forewoman, Bev. Steam Laundry, rms. 13 Pleasant
- Rial Side Stock Farm (Elmer A. Lothrop), 15 Winthrop ave.
- Rice Carl W. shoemaker, b. 18 Union
Charlotte A. widow of William H. C. h. 18 Union
Ernest, shoe cutter, h. 29 W. Dane
Flora C. Miss, b. 18 Union [23 Bow
F. Ernest, dentist (219 Essex, S.), b. Nehemiah W. (Boston), s. r. off Ober opp. Neptune
William V. shoemaker, b. 18 Union
- Rich Edwin A. potter, h. 10 Lenox
Elisha P. pedler, h. 37 Central
Richard H. rem. to Newburyport
Samuel S. master mariner, h. 6 Harrison ave. [Rantoul
William J. clerk, 250 Cabot, b. 32
William W. asst. cashier (B.), b. 6 Harrison ave. [Vestry
- Richards James R. shoe buffer, h. 29
- Richardson Bessie A. Mrs. b. 32 Federal
Charles H. rem. to Gloucester
David F. rem. to Gloucester
Frederick A. laborer, h. 6 Bridge
Gedney K. (Boston), s. r. 93 Hale
John B. yachtsman, b. 7 Tremont
Nellie C. Miss, bookkeeper, b. 43 Essex
Robert, gardener, h. 10 Woodberry
Walter J. machinist, h. 9 Winthrop ave.
Wellen N. rem. to Waltham
William A. shoe cutter, h. 43 Essex
- Richwood Clarence, machinist, rms. 23 Bow
- Ricker Manley, teamster, h. 5 Budleigh ave.
- Riddle Bessie R. widow of George W. dressmaker, 9 Washington, h. do.
George H. plumber, h. 5 Chestnut
- Rider, see Ryder
- Riggs Levi, shoemaker, h. 18 Mulberry
Livermore D. shoemaker, h. 42 Charnock [Odell ave.
- Riley Annie J. Miss, shoestitcher, b 16
Catherine Miss, milliner (S.), b. 30 Railroad ave.
George A. gardener, h. 153 Lothrop
Hugh, teamster, h. 243 Cabot
James, died Jan. 19, 1901
Margaret E. Miss, rem. to Lynn
Mary, widow of Owen, h. 16 Odell ave. [Odell ave.
Mary L. Miss, shoestitcher, b. 16 see Reilly [school, b. 28 Pleasant
- Ring Etta N. Miss, teacher, South Rinks
Charles H. sawyer, h. 13 Knowlton
- Riordan Daniel, gardener, h. 12 Hart
Daniel F. gardener, b. 12 Hart
John, laborer, h. 26 Cox ct.
John J. veterinarian, 12 Hart, b. do.
Michael J. gardener, b. 12 Hart
Patrick, gardener, h. 16 Rantoul
Peter M. (D. J. Hassett & Co.), 59 Rantoul, b. 16 do.
see Reardon
- Ripley Effie B. widow of Marius P. h. Brimble ave. n. Walnut ave.
- Ritchie Ralph C. painter, b. 41 Cabot
Thomas, painter, 41 Cabot, h. do.
- Riva Charles E. farmer, h. 216 Dodge
Charles E. jr. shoe buffer, h. 25 Judson
Willard D. farmer, b. 216 Dodge
- Roach William, laborer, h. 152 Hale
- Robbins Fred A. rem. to Portsmouth, N. H.
Royal E. (Boston), s. r. Paine ave.
Royal E. jr. h. Valley n. Hale
- Roberts Albert T. h. 56 Standley
Arthur, shoemaker, h. 38 West Dane
Benjamin F. shoe cutter, h. 36 Butman
Benjamin W. groceries, medicines and variety store, 10 Enon, h. do.
Daniel P. clerk, 7 Washington, rms. do.
Edward F. h. 52 Standley
E. Florence, widow of Charles A. h. 244 Rantoul [Hardy
Herbert J. bookkeeper (B.), b. 9
Louise G. widow of Fred S. h. 8 Scott [b. at Salem
Mae A. Miss, bookkeeper, 233 Cabot,
Martha A. widow of Benjamin W. h. 19 Dane

PIANO TUNING.**ALL WORK FIRST-CLASS.**

Lefavour's Music Store, 182 Essex St., SALEM.

CARL E. KLINK, Ice Cream, Sherbets and 139 CABOT ST.,
Frozen Pudding ^{Delivered} Free BEVERLY.

ROBERTS.

[Beverly.]

ROSS.

597

Roberts Mina P. widow of Stephen W.
h. 29 Railroad ave.
William F. rem. to Lynn [Pond
Robertson Alexander, plumber, b. 23
Amy E. Miss, bookkeeper, 9 Abbott,
b. 23 Pond
Charles H. b. 23 Pond
Emily S. Miss, b. 34 Dane
Helen Miss, nurse, b. 23 Pond
Helen, widow of Robert, h. 23 Pond
Lucy E. Miss, b. 33 Bartlett
ROBERTSON ROBERT, plumber and
sanitary engineer, 9 Abbott; also
22 West and at (Manchester)
and (Hamilton), h. 21 Pond.
See page 690 [Front
Robichau Joseph B. carpenter, h. 40
Robinson Alexander, gardener, rms.
Hale n. Haskell
Arletta E. Miss, stenographer (S.),
b. 29 Washington [Washington
Edgar J. master mariner, h. 29
Fannie E. Mrs. teacher of embroid-
ery, 10 South, h. do.
Frank L. rem. to Boston [leigh ave.
Frank S. master mariner, h. 2 Bud-
Fred G. ins. solicitor, b. 10 South
Hammond T. clerk, 154 Cabot, b. 29
Washington [Washington
Harland W. stenographer (B.), b. 29
James, died July 3, 1899
Nina M. Miss, b. 29 Washington
William H. fisherman, h. 10 South
Robson Herbert E. carpenter, h. 10 Odell
ave.
Roche Bartholomew, laborer, h. 28 Front
Rock John F. car carpenter, b. 8 South
Joseph F. car carpenter, h. 8 South
Manuel F. carpenter, b. 8 South
Rita F. widow of Joseph F. b. 8 South
Rockwood Rose E. Miss, nurse, b. 38
Colon [Colon
Sarah J. widow of Albion, h. 38
Rogers Albert W. yachtsman, b. 7 Front
Andrew W. (Naumkeag Buffing
Mach. Assoc.), 36 Cabot; also
sec'y and treas. Beverly Gas and
Electric Co. 222 Cabot; h. 36 Hale
Annie E. Miss, shoe worker, b. 3
South [Washington
Caroline A. widow of Abram, b. 35
Clarence, shoe laster, h. 12 Lake
View ave.
C. Edward, stock fitter, b. 21 Front
David, h. 21 Front
David T. rem. to Salem
Edward A. shoemaker, h. 14 Bow
Edward W. (Rogers & Chase), 135
Cabot, h. 7 Pierce ave. [Cabot
Eliza A. widow of Eben, b. 673
Francis F. shoe buffer, h. 7 Bisson
Francis W. rem. to Peabody

Rogers Frank A. heel finisher, b. 6
Pierce ave.
George E. shoemaker, b. 14 Bow
George H. foreman, rear 299 Cabot,
h. 16 Roundy
George W. farmer, h. 673 Cabot
Helen H. Miss, teacher (L.), b. 35
Washington
Henry N. shoemaker, h. 6 Charnock
John, shoemaker, h. 137 Rantoul
John A. teamster, h. 7 Front
Joseph F. shoemaker, h. 34 Lothrop
Josiah W. died July 9, 1900
Josiah W. jr. agent, b. 19 Judson
Lillian W. Miss, saleswoman (S.) b.
19 Judson
Lizzie F. Miss, domestic at 307 Cabot
Lois, widow of Madison, died Mch.
12, 1900 [Younger's, Hale
Lydia J. Miss, housekeeper at J.
Mary C. widow of Joseph F. dress-
maker, 84 Cabot, b. 8 South
Mercy E. Miss, shoe trimmer, b. 6
Pierce ave. [South
Nancy H. widow of George S. h. 3
Nellie F. Miss, stenographer (B.), b.
137 Rantoul [son, b. do.
Olive M. Miss, music teacher, 19 Jud-
William (U. S. Volunteer), b. 21
Front [Judson
Sarah M. widow of Josiah W. h. 19
William B. heel finisher, h. 6 Pierce
ave.
& Chase (Edward W. Rogers and
Charles P. Chase), stoves, fur-
niture, and upholsterers, 135
Cabot [h. 257 Cabot
Roles Sarah E. widow of Samuel, nurse,
Rollins Adrian F. confectioner, 8 Harri-
son ave. h. do. [toul
Amaziah C. shoe packer, b. 173 Ran-
Eleson, b. 8 Harrison ave.
Ira M. b. 173 Rantoul [h. 173 do.
Stephen E. watchman, 40 Rantoul,
ROLLINS WALTER H. variety store;
also hairdresser, 136 Dodge, h.
do. *See page 723*
Rooks Everard C. b. 5 Pond [Pond
Mary E. widow of George F. h. 5
Mattie B. Miss, b. 5 Pond [Pond
Minnie E. Miss, shoemaker, b. 5
Ropes Albert G. pres. Upton Machine
Co. and Scott Leather Machine
Co. h. at Morristown, N. Y.
George F. Co. (of Salem), apothec-
aries, 188 Cabot [ett
William H. shoe trimmer, h. 18 Lov-
Rose Grace H. Miss, rem. to Columbus, O.
William H. shoemaker, h. 7 Trask
Rosenthal Ella F. widow of Jacob P. b.
116 Hale [Lothrop
Ross Elizabeth C. widow of Zeno C. h. 73

No Slate
in Our

COAL

SPRAGUE, BREED & BROWN CO.,
Telephone. BEVERLY.

TELEPHONE to C. A. Hurd, Prop., Beverly Steam Laundry

If you want first-class work.

If not satisfactory no charge.

598

ROULER.

[Beverly.]

SAUNDERS.

Rouler Joseph A. machinist, h. 8 Cliff
 Roulo John B. machinist, h. 48 Pond
ROUNDS MILLARD F. upholsterer
 and furniture repairer, r. 5 Hale,
 h. 65 Enon *See page 699*
 Roundy Azor, market gardener, 66 Hull,
 h. 442 Essex [do.
 Azor E. market gardener, 66 Hull, h.
 Charles P. student, b. 75 Enon
 Edith W. widow of John B. h. 22
 Dane
 Fred A. shoemaker, h. 26 Federal
 Hannah C. widow of George, h. 75
 Enon [Highland ave.
 Hannah E. widow of John F. b. 11
 John G. flagman, Gloucester cross-
 ing, h. at Wenham [to Pittsfield
 Martha M. widow of Hervey, rem.
 M. Alice Miss, stenographer (19 Ex-
 change pl. B), b. 53 Cabot
 Rebecca G. Miss, b. 26 Federal
 Ruth S. Miss, teacher (Monson), b.
 53 Cabot [19 Union, h. 24 do.
 Rowe Bennett, collector; also painter,
 George E. (Millett, Woodbury &
 Co.), 61 Rantoul, h. 1 Watch hill
 George H. rem. to Lynn [4 Monroe
 Henrietta S. widow of Charles A. h.
 James A. shoecutter, h. 14 Lovett
 William T. shoemaker, h. 288 Cabot
 Rowell Charlotte, widow of George W.
 housekeeper at 12 Chase
ROWELL EDWARD B. (Odorless Ex-
 cavating Co.), and cattle dealer,
 291 Cabot and 51 Green, h. do.
See page 693
 John C. rem. to Danvers
 Rubertone Leonard, rem. to New York
 Rudderham William H. shoecutter, h.
 31 Cabot [b. 32 Broadway
 Ruddock Fannie L. widow of Horace,
 Rumazza Ida Miss, b. 265 Cabot
 Rumbull George W. foreman 53 Ran-
 toul, rms. 5 Fayette
 Rumford Margaret C. widow of John Q.
 housekeeper at 57 Bridge
 Russell Arthur H. marine engineer, h.
 30 Prospect
 Arthur R. boxmaker, b. 9 Water
 Elizabeth G. Miss, prin. South school,
 b. 2 Hardy [Hardy
 Ellen, widow of George H. h. 2
 Ernest, plumber, b. 157 Cabot
 Joseph, teamster, h. 9 Water
 Norman F. machinist, b. 9 Water
 Persis B. widow of Franklin, b. 4
 Pickett
 William J. laborer, b. 9 Water
 Rust Edward A. hairdresser, h. 201 Cabot
 Flora E. widow of Henry F. b. 335
 Cabot
 John O. shoemaker, h. 225 Rantoul

Rust Julia F. Mrs. teacher of oil painting,
 201 Cabot, h. do.
 Linwood P. (Low & Rust), 241 Cabot,
 b. 225 Rantoul
 Rutherford Grace R. Mrs. glove maker,
 b. 24 Myrtle
 John S. gardener, h. Paine ave.
 William, shoecutter, h. 151 Lothrop
 Ryan Edward, gardener, 155 Park, b. do.
 Henrietta Miss, shoe operative, b.
 24 Rantoul
 Henry V. shoemaker, b. 155 Park
 John A. h. 155 Park
 Joseph, laborer, b. 155 Park
 Margaret, widow of Michael, laun-
 dress, h. 11 Wellman
 Maurice, laborer, h. 7 Roundy
 Patrick J. job printer, b. 7 Roundy
 Richard W. packer, b. 155 Park
 William, shoemaker, b. 7 Roundy
 Ryder Fred C. shoecutter, b. 139 Balch
 Hannah G. Mrs. teacher (S.), h. 14
 Washington
 J. Henry, granite cutter, h. 139 Balch
 Mary H. Miss, kindergartener (B.),
 b. 14 Washington
 SAFFORD ADELBERT L. supt. Bev. public
 schools; office, Odd Fellows'
 Bldg. rm. 13; h. 101 Lovett
 St Clair Harry M. (H. M. St. Clair &
 Co.), 53 Bow, h. 14 Lenox
ST. CLAIR H. M. & CO. (Harry M. St.
 Clair), stair builders, 53 Bow c.
 Rantoul. *See page 712*
SALEM REGISTER (THE), 43 Cen-
 tral, Salem. *See page 707*
 Water Works, reservoir, Salem st.;
 pumping station, Wenham lake
 Saltonstall Robert (Boston), s. r. off 304
 Hale [Bridge
 Sanborn John H. shoemaker, h. 214
 Joseph, foreman, 61 Rantoul, h. at
 Lynn
 Leroy J. clerk (B.), b. 214 Bridge
 Sanders John, mngr. 6 Essex, rms. 1 Dane
 Sanderson Edward F. pastor, Washing-
 ton st. Cong. church, b. 54 Lo-
 throp [Arthur
 Sands George A. cabinet maker, h. 1
 Lizzie N. widow of Stephen B. h.
 572 Cabot [Rantoul
 Sanford Freeman D. driver, h. 162 1-2
 Sargent Annie C. Miss, teacher, South
 school, b. 25 Bow
 A. Maude Miss, bookkeeper, 133
 Cabot, b. at Gloucester
 Charles S. edgsetter, h. 2 Lovett ct.
 Edwin W. rem. to Salem
 Fred G. shoe finisher, h. 169 Lothrop
 Saunders William H. laborer, h. 8 Arthur

THAT OLD PIANO.

Trade it for a New One at

LEFAVOUR'S Music Store.

CARL E. KLINK, Vienna Bread, Coffee Cakes, English Buns,
139 CABOT STREET, - BEVERLY.

SAUNDERS.

[Beverly.]

SHAW.

599

- Saunders William T. carpenter, b. 8 Arthur
- Saville Edith E. Miss, b. 21 Roundy
 Fannie M. widow of Edward E. h. 21 Roundy
- S**AWYER ARTHUR W. carriage trimmer, 217 Rantoul, h. S. Cole. *See page 698* [ave. h. 9 Lovett
- Charles H. shoe mfr. 64 Railroad
- S**AWYER ELBRIDGE C. carriage manufacturer and trimmer, 126 Rantoul, h. 5 Summer. *See page 681*
- Fred E. electrician, h. 46 Bridge
 Frederick P. shoe cutter, b. 10 Union
 Louis C. (U. S. Volunteers), b. 9 Lovett
 Reuben F. boat builder, h. 10 Union
 William L. ice teamster, h. 587 Cabot
- Scanlan Mary, widow of Michael, h. 14 Summit ave.
- Scates Lucius E. b. 257 Cabot
- Schade Harry D. b. 11 School [ct.
- Schaefer William F. painter, h. 16 Cox
- Schencks Harriet E. widow of Frank A. h. 30 West Dane
- Scher Axel T. shoemaker, h. 12 Fayette
 Charles C. carpenter, h. Colon n. Brimble ave. [Enon
- Schofield Frederick, tool maker, h. 10 1-2
- Schooner & Silverberg (Boston), tailors, Hale byd. P. C. station
- Schurman Annie J. Miss, bookkeeper (Pea.), b. 3 Budleigh ave.
 Elizabeth E. Miss, bookkeeper, b. 3 Budleigh ave.
- S**CHURMAN ISAAC, carpenter and builder, 3 Budleigh ave. h. do. *See page 703*
 see Sherman,
- Scott Albert, shoe laster, b. 157 Rantoul
 Bessie E. Miss, b. 30 Dane [Dane
 Dora A. widow of Abijah D. b. 30
 John F. plumber, h. 134 Lothrop
- S**COTT LEATHER MACHINE CO. machine mfrs. 116 Rantoul and Mill n. Beckford. *See page 497*
 Mabel F. Miss, b. 30 Dane
 Robert J. shoemaker, h. 198 Rantoul
- S**COTT RUFUS D. vice pres. (Scott Leather Machine Co.) and (Scott & Upton), 1 Cabot, h. 30 Dane. *See page 497*
 Samuel, gardener, h. 182 Hale & Upton (Rufus D. Scott and Colcord Upton), props. Tug Camilla, 1 Cabot
- Scoville George F. music teacher, 28 Atlantic ave. rms. do. [Arthur
- Scruton George H. McKay stitcher, h. 6
 Herbert E. b. 6 Arthur [rms. do.
- Scullin Charles G. hostler. 6 W. Dane,
 Scullin George H. rem. to Nova Scotia
 Seabury Frank (S. Seabury & Brother, 50 State, B.), h. 6 Hart c. Hale
 Sears David (Boston), s. r. Brackenburg
 Emily E. Miss (Boston), s. r. Brackenburg [Hart n. Hale
 Frederick R. jr. (Boston), s. r. off
- S**EARS HARRY E. physician, 12 Bartlett, rms. 14 do. Office hours, 1 to 3 and 7 to 8 p. m. Tel. con.
 Helen A. Miss, music teacher, 109 Hale, b. do.
 Henry F. Dr. (Boston), s. r. Brackenburg [Mingo beach
 Herbert M. (Boston), s. r. Hale n.
 Onnie Miss, housekeeper at 32 Washington [Park, b. 12 Home
 Seavey Alice H. Miss, stenographer, 81
 Frank A. (F. A. Seavey & Co.), 81 Park, h. 12 Home
 F. A. & Co. (Frank A. Seavey and Percy A. Wallis), shoe manufacturers, 81 Park
 Seeds Herbert R. farm hand, b. 602 Cabot
 Walter M. farm hand, b. 602 Cabot
 Seeley Edward L. fisherman, h. 6 Madison ave.
 Elias L. fisherman, h. 6 Madison ave.
 George S. fish pedler, h. 126 Water
 Joseph B. F. clerk (Hamilton), b. 126 Water [rms. 25 Railroad ave.
 Thomas H. foreman, 53 Rantoul,
 Selby William J. (Boston), coachman. s. r. 52 Ober [115 Corning
 Selve Abby S. widow of William A. b.
 Sellenger John A. stone cutter, h. 25 River [19 Front
 Semple Annie M. Miss, housekeeper at Frank, died May 30, 1899
 Frank, boxmaker, b. 14 Bisson
 James A. teamster, b. 14 Bisson
 John W. gas fitter, h. 14 Bisson
 Shackelford Emma Miss, rem. to Boston
 George A. machine operator, h. 8 Hardy [ot, h. 50 Charnock
 Lewis A. asst. undertaker, 291 Cab-
 Marion T. Miss, clerk, b. 8 Hardy
 Shackley Moses E. machinist, b. 27 Vestry
- S**HATSWELL JAMES A. physician, 235 Cabot, h. 237 do. Office hours 1 to 3 and 6 to 8 p. m. Telephone connection
- Shattuck Charles H. died Sept. 24, 1899
 Charles H. shoe laster, h. 202 Rantoul [Rantoul
 Emily M. Miss, bookkeeper, b. 200
 Herbert W. grocer, 204 Rantoul, b. 200 do. [200 Rantoul
 Louisa M. widow of Charles H. h.
 Shaughnessy Thomas F. rem. to Boston
 Shaw Alexander, gardener, h. 70 Dodge

BAD BILLS COLLECTED. The Mass. Adjustment and Investigation Bureau.
 Chas. P. Stockwell, Mgr., 209 Essex St., Naumkeag Building,
 Telephone Connection. Salem, Mass.

No charge until we get the money.

We call for and return in 24 hours
your Family Wash for 4 cents per
pound which is about 12c per doz.

BEVERLY STEAM LAUNDRY.

600

SHAW.

[Beverly.]

SMITH.

Shaw Annie C. widow of William L. shoe
stitcher, h. 225 Rantoul
Clarence M. foreman, 53 Rantoul, h
5 Phillips ct.
Cora L. widow of Gardner H. (Bos-
ton), s. r. off Witch lane n. Hale
Edson C. shoe laster, b. 150 Rantoul
George F. rem. to Pomfret, Conn.
Jesse W. rem. to Burlington, Vt.
Joseph R. C. laborer, h. 14 Summit
ave.
Lewis E. rem. to Burlington, Vt.
Nettie A. Miss, b. 144 Cabot
Quincy A. (Boston), s. r. Greenwood
ave. [Hale n. Hart
Quincy A. jr. (Boston), s. r. off
Robert G. 2d, s. r. Prince
Warren, shoemaker, h. 144 Cabot
William H. foreman laster, 59 Ran-
toul, h. 20 Charnock
Shay William M. shoe cutter, h. 4 Front
Shea Cornelius, laborer, h. Pickett's ct.
John J. physician, 44 Cabot, h. do.
Mary J. Miss, h. 44 Cabot
Michael, plumber, h. 28 Wellman
Michael F. mariner, h. 142 Rantoul
William, fisherman, b. 142 Rantoul
Shearer Alexander, rem. to Burlington,
Vt.
Sheehan Katie Miss, bookkeeper, b. 27
Front
Shehay Thomas, rem. to Lynn
Shelden Clara E. widow of Reuben E. b.
17 Edwards
Sheldon David A. h. 97 Colon [Hale
Esther W. Miss, teacher (S.), b. 21
Fidelia Miss, teacher, h. 21 Hale
Joseph E. shoe laster, h. 2 Elm
Lillian F. Miss, teacher (B.), b. 21
Hale
Oscar H. rem. to Middleton
Rosina W. widow of Charles A. h.
139 Dodge
Shenell, see Chenell [Cabot
Shepard Alphonso J. carpenter, h. 408
Frank A. shoe laster, h. 5 Hale
Frank B. heel dinker, b. 5 Hale
Shepherd John S. (Boston), coachman,
s. r. Hart byd. Greenwood ave.
Sheridan Henry, foreman, 53 Rantoul,
h. at Salem [Pickett's ct.
Sherin John B. laborer, h. Hale byd.
Sherman Ada C. widow of Andrew W.
b. 8 Bartlett [do.
Clifford W. driver, 4 Bartlett, b. 8
Harry, driver, 4 Bartlett, b. 8 do.
Louisa E. Miss, clerk, 4 Bartlett, b.
8 do.
Williard G. deceased
see Schurman
Shevirie Stephen, painter, 25 Pond, h. do.

Shorey Albert, stock fitter, h. 20 Cliff
Orville M. shoemaker, h. 38 W. Dane
Shuman Abram (Boston), s. r. Wood-
berry [Cabot
Sias Charles F. McKay operator, h. 258
Silsbee Katie Miss (Boston), h. 31 Boyles
Martha, widow of John B. (Boston),
s. r. off Prince
Silva Anthony G. sailmaker, b. 8 South
Antonio, hairdresser, 219 Cabot, h.
8 South
Joseph P. hairdresser, b. 8 South
Manuel F. draughtsman (B.), b. 8
South [b. 8 South
Mary A. Miss, millinery, 150 Cabot,
Silver George F. b. 13 Chestnut
Hannah Miss, died March 13, 1900
Harvey L. shoemaker, b. 13 Chestnut
Laura E. widow of Francis, h. 13
Chestnut [Winter
Simmons Benjamin P. shoemaker, h. 12
Frank H. fish pedler, h. Mason n.
Cabot
John H. clerk, 134 Cabot, b. 15 Bow
Mary J. widow of John H. b. 15 Bow
Simonds H. Augusta, widow of Thomas
C. h. 296 Cabot [296 Cabot
Thomas S. (Hartford, Conn.), s. r.
see Symonds
Simones Edwin, mariner, h. 50 Front
Simpson Alexander, h. 28 Atlantic ave.
Harry L. lining cutter, b. 176 Dodge
Howard L. teamster, b. 46 Pleasant
James, carpenter, h. 46 Pleasant
John G. shoe cutter, h. 28 Atlantic
ave.
Ralph E. rem. to Lancaster
Sinclair Aravesta B. Mrs. dressmaker,
152 Cabot, h. 23 Atlantic ave.
Charles H. h. 23 Atlantic ave.
Sing Quong, laundry, 79 Cabot, h. do.
Sinnicks Almira, widow of Samuel, b. 14
Bridge [Madison ave.
Mark, foreman, B. & M. R. R. h. 20
Skinner John B. (Salem), s. r. Jacobs
ave.
Sleeper Eben G. rem. to Alton Bay, N. H.
Small Alfred K. rem. to Quincy
Annie M. Miss, shoe worker, b. 219
Elliott [Chapman
Charles W. clerk, 194 Cabot, h. 7
Grace E. Miss, lining maker, b. 219
Elliott
John C. steamboat quartermaster,
h. 219 Elliott [Jackson
Judson P. clerk, 302 Cabot, b. 14
Walter G. shoe worker, b. 219 Elliott
Smethurst Joseph W. machinist, h. 71
Hale [off Brimble ave.
Smith Abbie A. Mrs. b. M. A. Heath's,
Addie W. Miss, clerk (188 Essex, S.),
b. 2 Orchard

VIOLIN STRINGS.

You can get the strongest strings at
LEFAVOUR'S, 182 ESSEX STREET

CARL E. KLINK, Wedding, Birthday and Fancy 139 CABOT ST.,
Ornamented Cake a Specialty. BEVERLY.

SMITH.

[Beverly.]

SMITH.

601

Smith Albert, teller (Nat. Shawmut Bank, B.), h. 7 Thorndike
 Albert E. shoe cutter, b. 14 Union
 Alexander, carpenter, h. 76 Chase
 Alice Mrs. shoe worker, b. 49 Hale
 Alice G. Miss, b. 7 Thorndike
 Alice P. widow of Charles P. h. 268 Cabot [lett, h. do.
 Benjamin M. horticulturist, 22 Bart-Carrie F. Miss, telegrapher (L.), b. 76 Chase [nant, h. r. do.
 Charles A. foreman farmer, 131 Co-Charles E. carriageman, h. 10 Chestnut [Cabot
 Charles E. foreman, 55 Bow, h. 339
 Charles F. laborer, h. 122 Water
 Charles H. died Mch. 12, 1900
 Clara A. Miss, principal, Hardie school, b. 54 Lothrop
 Clara P. Miss, b. 7 Thorndike
S **SMITH DAVID C.** ice dealer, 3 Riverside, h. 158 Rantoul. *See page 719*
 David D. A. G. C. carpenter, b. 15 Myrtle [n. High
 Duncan T. carpenter, h. rear Hale Edward, gardener, h. 3 Prince
S **SMITH EDWARD T.** (Dirigo Bakery), 217 Cabot, h. do. *See page 724*
 Edwin W. B. gardener, b. 3 Orchard
 Eliza S. widow of George L. dress-maker, 27 Vestry, h. do.
 Elizabeth H. Miss, h. 339 Cabot
 Elizabeth M. Miss, buttonhole operator, b. 16 Chestnut
 Ellen Miss, b. 7 Thorndike
 Elvina H. Miss, b. 14 Union
 Emily A. Mrs. dressmaker, Hale n. High, h. do. [240 Rantoul
 Emily R. widow of Benjamin E. h. Emma F. Miss, b. 3 Prince
 Ernest S. rem. to San Diego, Cal.
 Everett A. b. 10 Winter
 Fannie A. Miss, clerk, 102 Cabot, b. 6 Chapman [Bridge
 Flora H. Miss, compositor, b. 213
 Frances M. widow of Thomas J. h. 14 Union [Chestnut
 Frank C. clerk, 214 Cabot, b. 10
S **SMITH FRANKLIN,** groceries and provisions, 61 Bridge, h. 63 do. *See page 722*
 George C. laborer, h. 4 Locust ave.
 George E. electrician, b. 2 Orchard
 George F. (Smith & Best), 281B Cabot, h. 26 Beckford [Orchard
 George H. ins. (237 Essex, S.), h. 2
 George W. miller, 70 Park, h. 76 Essex
 Harry M. shoemaker, h. 36 Wallis
 Herbert A. clerk (S.), b. 2 Orchard
 Ina A. Miss, b. 49 Hale

S **SMITH IRA A.** machinist, 121 Rantoul, b. 49 Railroad ave. *See page 497* [Greenwood ave. h. do.
 Isaac W. shoe repairer, Hart byd.
 James, carpenter, h. 15 Myrtle [do.
 James F. clerk, 102A Cabot, b. 252A
 Jane E. widow of Charles, b. 16 Dane
 John, machinist, rms. 34 Broadway
 John, machinist, h. 48 Railroad ave.
 John O. H. shoemaker, b. 14 Union
 John W. carpenter, h. 17 Mulberry
 John W. 2nd, apprentice, b. 48 Railroad ave. [ave.
 Johnson, carpenter, h. 18 Madison
 J. Albert, teamster, b. 20 Webber
 J. Augustus, watch repairer, 1 Wallis, h. do. [wood ave.
 Laura Miss, bookbinder, b. 24 Kern-Laura M. Miss, teacher, Prospect school, b. 54 Lothrop
 Lorenzo, pedler, h. 24 Kernwood ave.
 Lorenzo jr. dinker, b. 24 Kernwood ave.
 Margaret A. Miss, died July 29, 1900
 Margaret J. widow of Charles H. h. 16 Chestnut
 Margaret R. Miss, h. 339 Cabot
 Martha Miss, b. 4 Elliott.
 Martha P. Miss, librarian, Bev. public library, h. 7 Thorndike
 Mary Mrs. laundress, h. 37 W. Dane
 Mary A. Miss, b. 14 Union
 Mary A. Mrs. b. 49 Hale
 Mary B. Miss, b. 39 Bartlett [nut
 Mary E. Miss, boxmaker, b. 16 Chest-Mary S. widow of Edward T. rem. to Stoneham [9 Phillip's ct.
 Matilda E. widow of William P. b. Melinda, widow of Sydney J. b. 100 Bridge
 Peter D. b. 16 Chestnut
 Ralph M. asst. postmaster, Bev. P. O. h. 22 Bartlett
 Russell K. (U. S. army), b. 76 Chase
 Samuel E. shoemaker, h. 6 Chapman
 Sarah B. widow of Francis A. h. 39 Bartlett [Enon
 Sarah E. widow of Charles H. b. 71
 Sarah R. Miss, teacher (B.), b. 39 Bartlett [Bridge
 S. Augustus carriage painter, b. 213
 Thomas W. carpenter, b. 76 Chase
 Walter H. asst. paymaster, B. & M. R. R. also (Benj. Larcom & Co.). 198 Cabot and 3 Jackson, h. 57½ Essex
 Walter J. machinist h. 15 Vestry
 Warren A. rem. to Malden
 Weldon B. architect, 222 Cabot, rm. 1, h. 14 Atlantic ave.
 William A. rem. to Gloucester
 William A. rem. to Roxbury

Bright, Clean **COAL.** Prices as low as the lowest.

SPRAGUE, BREED & BROWN CO., BEVERLY.
Telephone.

The Beverly Steam Laundry PUTS NEW NECK BANDS ON SHIRTS

For 10 Cents which make old ones as good as new.

602

SMITH.

[Beverly.]

STANDLEY.

Smith William A. carpenter, h. 15 Myrtle
William B. machinist, rms. 22 Railroad ave-
William H. painter, b. 16 Chestnut
William H. carriage painter (S.), h. 213 Bridge [Orchard, h. do.
William H. proprietary medicine, 3
William H. E. gardener, b. 3 Orchard

S MITH WILLIAM R. baker, 252 Cabot, h. 22 Essex. *See page 724*

S MITH & BEST (George F. Smith and George A. Best), cigar mnfrs. 281A Cabot. *See page 688*

S MITH'S HOME BAKERY (W. R. Smith), 252 Cabot. *See page 724*

Snell Arthur F. fireman, h. r. 563 Cabot
Edward L. shoe buffer, h. 6 Knowlton
William D. b. r. 563 Cabot

Snow Alfred B. rem. to Everett [Bridge
Fred M. asst. secy. Y. M. C. A. b. 202
Lillian P. Miss, stenographer, (L.), b. 13 1-2 Central [Bridge
Melancthon O. carpenter, h. 202
William H. reservoir man, Salem pumping station, h. at Salem

Snyder Bertha A. widow of Charles B. h. 15 Webber ave.
Frederick S. job printer, Beverly Times, rms. 93 Cabot
Sophia E. widow of Naphtali, nurse, b. 17 Mulberry [opp. Neptune
Sohier William D. (Boston), s. r. off Ober
Solaris Ephraim M. salesman, Bev. Pottery, h. 30 Chase
George A. potter, h. 11 Riverside
George E. motor tender, 81 Park, h. 151½ Rantoul
William H. shoecutter, h. 35 Chase
Soper Joseph E. carpenter, h. 18 Brown
South Ann, widow of Isaiah, died Nov. 13, 1899 [Washington
George I. janitor, 177 Cabot, h. 9
Southard Frank E. rem. to Bridgewater
Fred E. stair builder, h. 244 Rantoul
Southwick Albert L. teamster, h. 40 Roundy
George H. (G. H. Southwick & Son), 199 Cabot and 5 Abbott, h. 27 Broadway
George L. (G. H. Southwick & Son), 199 Cabot and 5 Abbott, h. 18 Hale
G. H. & Son (George H. and George L. Southwick), groceries and butter and eggs, 199 Cabot; and (City Flour Store), 5 Abbott
Nelson A. shoe laster, h. 5 Silver ct.
Sarah F. widow of Dewing, h. 27 Lovett

S OUTHWORTH BROS. (Fred L. and Charles A.), landscape gardeners, and nurserymen, r. 602 Cabot. *See page 1176*
Charles A. (Southworth Bros.), rear 602 Cabot, h. at Salem
Fred L. (Southworth Bros.), rear 602 Cabot, b. at Salem

S Palding CHARLES L. masseur, 30 Bartlett, h. do. *See page 705.*
Edith B. widow of Asa J. h. 18 Thorndike [Paine ave.

Spaulding M. D. Mrs. (Boston), s. r.
William A. foreman, 20 Lovett, h. 7 Union

Spear Alfred M. hostler, h. rear 15 Lovett
Charles G. steward, h. 7 Silver ct.
George A. box maker, h. 228 Rantoul
George H. pattern maker, h. 34 Broadway
Thomas G. b. rear 115 Water
William A. box maker, h. 254 Elliott
William M. flagman, Cabot st. R. R. crossing, h. 17 Myrtle

Spencer Thomas, foreman, 63 Federal, h. 154 Hale

Sperry George T. supervisor of drawing, public schools, h. at Braintree

Spiller Allie E. widow of George A. h. 18 Brown
Arthur P. h. 14 Beckford [Rantoul
Augustus H. shoemaker, h. 183
Ernest P. rem. to Danvers
E. Augustus, shoe laster, b. 18 Brown
Lula L. F. Miss, teacher (Springfield), b. 18 Brown [Beckford
S. Ellen Miss, shoe stitcher, b. 16
Spinney Bethiah Mrs. housekeeper at 58 Essex
Everett N. h. 13 Jasper [Bow
Lucy D. widow of Elijah C. h. 28
Spirit of the Word, Arthur P. Adams, publisher, 21 West Dane

S PRAGUE, BREED & BROWN CO.
Frank A. Brown, asst. treas. coal, 7 Water. *See foot lines*
George E. treas. Sprague Breed & Brown Co. 7 Water, h. at Lynn
Henry B. pres. Sprague, Breed & Brown Co. 7 Water, h. at Lynn
Squire Hamilton R. (New York), s. r. 535 Cabot

Stacey Addison C. buffer, h. 15 Lovett
Charles H. stockfitter, h. 4 Judson

Stafford Frank N. shoemaker, b. 67 Essex
William, h. 67 Essex [View ave

Standerwick Jane H. Miss, h. 9 Lake
Mary S. Miss, h. 9 Lake View ave.

Standley Albert, farm hand, b. 438 Essex
Andrew, boot and shoe dealer, Hale opp. West, h. 19 West
Ann, widow of Isaac, h. 430 Essex

LEFAVOUR'S PIANO POLISH Makes your Piano Look like New in No Time. : : :

CARL E. KLINK, Delicious Cream Bread and Rolls 139 CABOT ST.,
fresh every afternoon at BEVERLY.

STANDLEY.

[Beverly.]

STEVENS.

603

Standley Arthur C. clerk (B.), b. 7 Summer
Arthur L. plumber, h. 20 Charnock
Bertha L. Miss, dressmaker, b. 269 Hale
Carrie Miss, b. 409 Cabot
Charles A. teamster, h. 459 Cabot
Charles J. farm hand, h. 273 Essex
Clifford W. stockfitter, b. 459 Cabot
David, gardener, h. 1 Budleigh ave.
Edward, mason, h. 269 Hale
Edward A. shoe cutter, b. 409 Cabot
Edward F. mason, 269 Hale, b. do.
Elmer, clerk, A. Standley's; also postmaster, Bev. Farms, h. 21 West [byd. Salem
Elmer E. shoemaker, h. Herrick
Emma E. Miss, b. 430 Essex
Ezra, city auditor, 2 City Hall, h. 7 Summer
Frederick P. farmer, b. 430 Essex
George A. bookkeeper, 61 Rantoul, h. 19 Briscoe
George E. printer, h. 252 Essex
George F. supt. cemeteries, h. 35 Abbott
George F. farmer, b. 409 Cabot
George H. gardener, h. 273 Hale
George W. shoe laster, h. 432 Essex
Hattie F. Miss, teacher, Rialside School, b. 35 Abbott
STANDLEY HORACE, apothecary, 151 Cabot, h. 23 Central. *See page 726*
John D. mason, h. 454 Cabot
John D. 2d, rem. to Medford
John F. h. 235 Hale
John F. fisherman, h. 125 Water
John H. mason, h. 486 Essex
Joseph A. mason, h. 167B Rantoul
Joseph F. farmer, h. 281 Essex c. Cole
Joseph L. h. 457 Cabot [h. 438 Essex
Joseph M. janitor, Centreville school,
Lucy R. widow of Joseph, h. 235 Hale
Lydia F. Miss, bookkeeper, 302 Cabot, b. 269 Hale
Mabel F. widow of Rufus A. dressmaker, High n. Hale, h. do.
Mary A. widow of Benjamin W. h. 409 Cabot
Nancy S. widow of Timothy M. died Aug. 14, 1899 [mer
Nellie F. Miss, clerk (S.), b. 7 Summer
Rufus A. died May 27, 1900
Samuel D. foreman, street dept. h. 140 Lothrop
Walter H. laborer, b. 22 Roundy
Wells, gardener, b. 457 Cabot
Willard A. clerk, b. 35 Abbott
William, farmer, h. 423 Essex
William H. shoe heeler, h. 69 Dodge

Standley William W. farmer, b. 409 Cabot
STANLEY ANDREW, carpenter and builder, rear city hall; also 22 West, h. 5 Knowlton. *See page 706*
C. Everett, shoemaker, h. 116 Hale
Fred, ice teamster, b. 22 Enon
Frederick S. farmer, h. 1 Standley
George A. 2d, shoecutter, h. 12 Enon
George C. carpenter, h. 5 Knowlton
Grace Miss, bookkeeper, Central Market, b. at Manchester
Halsey D. laundry agent, h. 7 West Dane
Horace B. carpenter, h. 15 Wallis
Jerusha C. Miss, h. 3 Laurel
Phebe A. widow of Charles A. h. 452 Essex
Ralph D. (Bray, Stanley & Webber), 1 Park, h. 19 Briscoe
Seward D. gardener and sexton, Dane st. church, h. 63 Hale
William, shoemaker, b. 20 Essex
Stanton Elizabeth J. widow of Patrick J. h. 56 Dane
George A. shoemaker, h. 171 Lothrop
Lawrence P. reporter, Bev. Evening Times and Boston Herald, b. 56 Dane [b. 8 Orchard
Marjorie H. Miss, clerk, 102 Cabot,
Patrick J. died Sept. 1, 1900 [chard
Willard S. paper hanger, h. 8 Or-
Staples Sarah F. Mrs. housekeeper, b. 22 Charnock [N. H.
William M. rem. to Farmington,
Starr William J. clerk, 218 Cabot, h. 43 Stone
Starratt William H. machinist, h. 1 School
Staten Sarah E. widow of William H. h. 3 Cabot [Central
Sarah H. widow of Daniel F. b. 36
Steadman Edwin K. shoelaster, h. 21 Charnock
Steele John A. rem. to Salem
William, gardener, h. 27 Woodberry
Stensrud Johannes S. tailor (S.), h. 16 Wellman [Winthrop ave.
Stephenson Harry, shoecutter, h. 21
Stetson Calvin M. b. 51 Elliott
Stevens Abbie, widow of Augustus, h. 9 Columbus ave.
Alden C. died June 4, 1899
Arthur M. plumber, h. Larcom ave. c. Appleton ave. [Stone
Clara M. widow of Alden C. h. 40
George, hostler, h. 6 River [Chase
J. Augustus, city teamster, h. 46
Sarah J. widow of Eben W. b. 80 Cabot
S. Henry, shoemaker, h. 15 Home
Walter H. gardener, h. Common n. Foster

THE MASSACHUSETTS ADJUSTMENT AND INVESTIGATION BUREAU

Will collect your bad bills quick. 209 Essex Street, Room 2, SALEM, MASS.

A POSTAL CARD

will bring
a Team
from

BEVERLY STEAM LAUNDRY
to you at once. C. A. HURD, Prop.

604

STEVENS.

[Beverly.]

STUDLEY.

Stevens William, farmer, h. 4 Enon
William A. mngr. 628 Essex, h. do.
William H. teamster, b. 6 River

STEVENS WILLIAM M. propr. Union
Stable, 8 West Dane, h. 278A
Cabot. *See page 719*

Stevenson Elizabeth Mrs. (Salem), s. r.
5 Marsh ave.

Stewart see Stuart

Stickney Edward A. laborer, h. 12 Davis

STICKNEY GEORGE A. physician and
associate medical examiner; also
examining surgeon for pensions,
88 Cabot, h. do. Office hours 7
to 9 A. M. and 1 to 3 and after 6
P. M. Telephone connection

George C. (George C. Stickney Co.),
20 Lovett, h. 30 do.

STICKNEY GEORGE C. CO. (George
C. Stickney), steam bakery, 20
Lovett. *See page 724*

Harriet N. widow of George W. h.
25 Central

James H. died Aug. 19, 1899

J. Alphonso, laborer, h. 22 Front

Margaret C. Miss, h. 39 Wallis

Nellie, widow of James A. h. 2 Elm
Seaward L. apothecary, 275 Cabot,
h. 74 Dane

Seth F. gardener, b. 10 Cabot [Dane

Walter L. clerk, 275 Cabot, b. 74

William E. rem. to Rockport [bott

Stiggins Edward A. inventor, h. 35 Ab-
Stiles Frank W. clerk, 233 Cabot, h. 6
Hancock

George W. rem. to Springvale, Me.

Sarah F. widow of George P. b. 471
Cabot [Chapman

Stocker Joseph W. shoecutter, h. 14
Rachel C. Miss, died January 28,
1900

William H. driver, b. 14 Chapman

STOCKWELL CHARLES P. mngr.
(Mass. Adjustment and Invest-
igation Bureau, 209 Essex, S.),
h. at Salem. *See foot lines*

Oscar J. rem. to Worcester [40 Pond

Stone Ann S. widow of Ansel, nurse, b.

Charles A. yachtsman, h. 73 Hale

Ezra A. clothing cutter (B.), h. 47
Cabot [ant

Frank E. trav. salesman, h. 18 Pleas-

Georgia A. Mrs. clerk, 164 Cabot, h.
42 Central

John A. shoemaker, h. 48 Stone

John W. trader, h. 161 Lothrop

J. Perley, letter carrier, h. 228 Rantoul

Lewis C. gardener, b. 161 Lothrop

Lydia Miss, h. 31 Washington

Nancy L. Miss, b. 47 Cabot

Rose A. Miss, housekeeper at 2 Home

Stone Samuel H. insurance and real
estate, 164 Cabot; also corres-
pondent Salem News; h. 42
Central

William O. shoecutter, h. 352 Cabot

Stoothoof Frank L. engineer, h. 28 Mul-
berry [b. 126 Dodge

Stopford Frederick W. lieut. (U.S. army),
William (Stopford & Dodge), 133

Cabot, and (Salem) and (Pea-
body); also (Beverly Storage
Warehouse), 165 Rantoul; also
(Stopford & Lamasney), Oak
st. h. 126 Dodge

STOPFORD & DODGE (William Stop-
ford and Ralph F. Dodge), fish
dealers, 133 Cabot; also (9 North
and 25 Front, S.), and (6 Lowell,
Peabody). *See page 1291*

STOPFORD & LAMASNEY (William
Stopford and Frank I. Lamas-
ney) proprs. North Shore Fish
Co. Oak n. depot. *See page 1291*

Story Abbie L. widow of Andrew E.
boarding house, 33 Pond, h. do.

Arthur K. bookkeeper Bev. Savings
Bank, b. 12 Atlantic ave.

David L. McKay stitcher, b. 23 1-2
Central

John L. h. 20 Mulberry

Larkin W. picture framer, 1 Chap-
man, h. 12 Atlantic ave.

Stowe Fremont, carpenter, b. Hale nearly
opp. Valley [20 Pleasant

Strachan Sarah A. widow of William, b.
Straine Robert F. pres. B. E. & M. Co.
h. at Boston

Straw Walter S. rem. to Rochester, N. Y.

Streamberg Bessie H. Miss, stenographer
(So. Pea.), b. 78 Essex [Essex

Christopher E. shoestitcher, h. 78

John F. shoemaker, h. 7 Bay

Martha D. Miss, died Nov. 26, 1900

Mary S. widow of John P. h. 299

Cabot [Cabot

Netta L. Miss, shoe worker, b. 299

Streams Gertrude A. Miss, shoestitcher,
h. 165A Rantoul [h. at Salem

Streeter Frank L. foreman, 55 Pleasant.

Strout Harvey C. dealer in shavings
(Providence, R. I.), h. 17 Pierce
ave.

Stuart Fred W. last maker, h. 19 Federal

Nancy W. widow of Josiah W. nurse,
h. 19 Federal

Stubbert Enoch C. h. 47 Dodge

Stubbs Charles H. B. plumber, b. 2 Elm

Studley Catherine P. Mrs. h. 12 Thorndike

Elizabeth P. Miss, asst. treas. (14
Beacon, B.), b. 12 Thorndike

Kate W. Miss, kindergarten, 12
Thorndike. b. do.

PIANOS TO LET.

\$2.00, \$3.00 and \$4.00 per month at

LEFAVOUR'S, 182 ESSEX ST., SALEM.

- Sturtevant I. Augustus (Marston & Sturtevant), 278 and 278B Cabot, h. 16 Columbus ave. [Congress
Sughrue Abbie Miss, shoestitcher, b. 12
Der.nis, laborer, h. 12 Congress
Margaret E. Miss, shoestitcher, b. 12
Congress [Congress
Mary E. Miss, shoe operative, b. 12
Sullivan Andrew C. rem. to Lynn
Bartholomew, teamster, h. 32 School
Cornelius, h. 12 Webber ave.
Daniel D. laborer, b. Paine ave.
Elizabeth T. Miss, b. 20 Cabot
Ellen Miss, housekeeper at D. Kelle-
her's, Haskell [ave. h. 22 do.
Eugene F. pianos, etc. 24 Railroad
George A. hairdresser, 16 1-2 Cabot,
h. 15 Agate [Ridge ave.
John P. laborer, b. Hale opp. Pine
Katharine F. Miss, millinery, 102
Cabot, b. 20 do. [Cabot, b. 20 do.
Margaret J. Miss, bookkeeper, 22
Mary A. widow of Florance, h. 135
Rantoul
Mary F. Miss, b. 20 Cabot
Michael J. gardener, h. 155 Hale
Nellie Mrs. dressmaker, 22 Railroad
ave. h. do.
Owen A. student, b. 22 Cabot
Owen P. groceries and provisions,
22 Cabot, h. 20 do.
Patrick J. clerk, 22 Cabot, b. 20 do.
see O'Sullivan [Myrtle
Sunderland Ambrose, shoe cutter, h. 11
SUNNYSIDE GREENHOUSE. James
B. Dow, prop. Hale n. Everett.
See page 710
Swan Franklin W. clerk, water board, h.
30 Atlantic ave.
SWAN GEORGE, architect, 65 Lovett,
h. do. See page 708
Will H. rem. to Colorado Springs
Swanton Martha G. widow of Andrew
J. b. 31 Ocean
Swasey Benjamin F. printer, h. 44 Wallis
Ezra, h. 23 Chase
Henrietta S. Miss, bookkeeper, 59
Rantoul, b. 29 Lothrop
John T. laborer, b. 23 Chase
Marion Miss, b. 24 Hale [Chapman
Mary E. widow of Charles E. h. r. 7
SWASEY OSCAR F. physician, sur-
geon and dentist, 24 Hale, h. do.
Office hours until 9 A. M. 2 to 6
and 7 to 8 P. M.
Sadie A. Miss, clerk, 198 Cabot, b. r.
7 Chapman [24 Fayette
Sweeney Annie A. Miss, shoestitcher, b.
Dennis, laborer, b. P. McTiernan's,
Hale
James H. foreman, Wyatt & Trowt's,
High, h. Hale byd. Pickett's ct.
Sweeney John M. laborer, h. 13 Elling-
wood ct.
Martin, laborer, h. 24 Fayette
Mary E. Miss, b. 24 Fayette
see McSweeney
Sweetman Alice M. Miss, bookkeeper,
155 Cabot, b. 105 Lovett
Ellen A. Mrs. h. 105 Lovett
Mary E. Miss, bookkeeper (S.), b. 10
Highland ave. [Highland ave.
Mary F. widow of William J. b. 10
William D. clerk, b. 105 Lovett
Swenson Emma G. Miss, clerk, 40 Ran-
toul, b. 26 Mulberry
Swett Henry A. teamster, b. 195 Rantoul
Margaret H. widow of William B.
matron, N. E. I. school for D.
M. h. 113 Elliott
Nellie H. Miss, principal, N. E. I.
school for D. M. h. 113 Elliott
Swift Adna J. farmer, h. 76 Trask
Edwin C. s. r. Paine ave.
John (No. Easton), coachman, s. r.
Hale n. Mingo beach [Davis
Swim John A. master mariner, h. 2
Sylvester Benjamin, laborer, h. 103 Hale
Symmes Charles A. shoe laster, h. 383
Cabot [stitcher, h. 63 Essex
Christina T. widow of James M. shoe
Elizabeth H. widow of Lewis, h. 42
Charnock [rms. do.
Samuel A. shoe repairer, 7 Bartlett,
Symonds Annie E. Miss, h. 27. Conant
Charles E. mngr. 132 Cabot, h. 460
do. [dike
Charles F. shoemaker, h. 39 Thorn-
Charles H. shoemaker, h. 9 Ocean
Clarence, machinist, rms. 34 Broad-
way
Frank P. (Salem), s. r. Crescent ave.
Fred, glove cutter, h. 9 Ocean
John, rem. to Lynn [6 Dane
Martha H. widow of Herman H. h.
William E. clerk, 588 Cabot, b. 460
do.
see Simonds
TAINTER CLAYTON, tool maker, b. 7 Fay-
ette
William W. rem. to Peabody
Talbot Ella M. Miss, housekeeper at 31
Winthrop ave.
Tarleton Edwin N. rem. to Salem
William W. D. rem. to Salem
Tarr Arthur C. shoe worker, h. 16 Home
Ernest W. machinist, b. 19 Essex
George C. train baggage master, B.
& M. R. R. h. 6 Rantoul
Herman E. rem. to Saco, Me.
Tash James F. sole layer, h. 7 Edwards
Tatro Walter E. teamster, h. 13 Elling-
wood ct.

IN 1885 THE BEVERLY STEAM LAUNDRY Employed ONE hand.
 Good Work and Fair Prices oblige us now to employ THIRTY-FIVE.

606

TAYLOR.

[Beverly.]

TINDLEY.

Taylor Annie M. Miss, stenographer (18 Blackstone, B.), b. 236 Rantoul
 Arthur W. clerk, 224 Cabot, h. 37 Pond [28 Bow
 Charles A. foreman, 61 Rantoul, h. Charles C. b. 70 Rantoul
 Charles R. shoe finisher, h. 28 Cliff
 Charles W. shoe finisher, b. 28 Cliff
 Daniel W. clerk, 278 Cabot, h. 75 Hale
 Fred A. rem. to Peabody
 George W. farmer, h. 236 Rantoul
 Gilman H. shoe buffer, b. 12 Myrtle
 Hannah J. widow of John, h. 70 Rantoul
 Henry R. shoe finisher, b. 28 Cliff
 Herbert E. conductor B. & M. R. R. h. 32 Pleasant
TAYLOR HEZEKIAH A. mgr. and treas. Bev. News Co. 224 Cabot, h. 21 Atlantic ave. *See page* 688 [Federal, h. do.
 Jacob, carpenter and builder, 39 John, died Mch. 24, 1900 [berry
 J. William, machinist, h. 14 Mul-Orange R. police officer and janitor police station, h. 12 Myrtle
 Sarah E. widow of Joseph J. nurse, rms. 8 Cole [lin pl.
 Teague Albert F. plumber, h. 12 Frank-Annie, widow of Joseph B. rem. to Salem
 George E. trader, h. 168 Essex
 Lewis C. shoemaker, b. 40 Pond
 William A. h. 40 Pond
 Temple Leroy C. driver, h. 11 School
 Terrio Elmer E. shoe laster, b. 18 Chase
 Etta V. Miss, b. 18 Chase
 Sophronia J. Mrs. h. 18 Chase
 Terry Michael J. laborer, h. 7 Cox ct.
 Thacher S. Tracy, supt. 40 Rantoul, h. 24 Pond [b. 115 Dodge
 Thayer Clarina E. widow of Francis J. Eugene Van R. (Lancaster), s. r. Paine ave.
 Stephen V. R. (Boston), s. r. West
 Thibodeau Augustine, h. 46 Bartlett
 Charles H. carpenter, b. 46 Bartlett
 Mundy, rem. to Ipswich
 Thiele Frederick, mariner, b. 20 Front
 Thissell Albert A. printer, b. 5 Monroe
 Arthur P. trav. salesman, h. 40 Bow
 Charles W. clerk, 160 Cabot, rms. 2 Harrison ave.
 David, died July 24, 1899
 Edith S. Miss, h. 5 Monroe
 Elizabeth A. widow of Jonas rem. to Tupper Lake Village, N. Y.
 Emma F. Miss, b. 17 Vestry [ct.
 Frank E. shoe cutter, rms. 4 Vestry
 Frank E. clerk, 123 Hale, h. 93 Corning

Thissell Fred A. rem. to Boston
 George H. agent, board of health, h. 32 Abbott [Bisson
 Harriet S. widow of Samuel, b. 56
 John G. rem. to Lynn
 Levi A. carpenter, h. 5 Monroe
 Lydia S. Miss, h. 171 Hale
 Mary A. P. widow of Nicholas S. h. Preston pl. n. Manchester line
 Mary L. Miss, h. 4 Ober
 Richard P. clerk, 123 Hale, h. 122 do.
 Thomas Charles F. shoemaker, b. 8 Rantoul
 Daniel L. driver, b. 67 Park
 George F. b. 7 Livingston ave
 George W. mason, h. 9 River
 John, carpenter, h. 10 Arthur
 Joshua, painter, h. 40 Bartlett
 Martha J. Miss, shoe operative, b. 9 River [Rantoul
 Mary F. widow of George W. h. 8
 Washington B. (Boston), s. r. off Paine ave.
 William Q. teamster, h. r. 67 Bridge
 William R. mason, b. r. 19 School
 Thompson Charlotte E. widow of Sidney P. b. 33 Bow
 Ethel M. Miss, b. 56 Rantoul
 Kirk W. sub master, High school, h. 4 Burton ave.
 Mary E. widow of Frank W. boarding house, 56 Rantoul, h. do.
 Susie E. Miss, compositor, Bev. Citizen, b. 57 Standley [h. do.
 Thomas F. milk dealer, 57 Standley, William, sawyer, h. Sunny Crest ave.
 Thorndike Sidney J. clerk, 228 Cabot, h. 71 1-2 Essex [Rantoul
 Thurlow Thomas H. shoe cutter, h. 165A
 Thurston Daniel, driver, h. 25 Bartlett
 Mabel A. Miss, music teacher, 25 Bartlett, b. do.
 Sarah W. widow of Thomas, shoemaker, b. 38 Chase
 Tibbets Charles T. engineer, 85 Rantoul, h. 202 1-2 do.
 Tibbets Frank L. rem. to Gloucester
 Percy, gardener, b. Sunny Crest ave.
 Tierney Timothy F. salesman (B.), h. 25 Wellman
 Tindley Annie M. Miss, h. 18 Cabot
 Charles P. clerk, 174 Cabot, b. 34 1-2 Bartlett [34 1-2 Bartlett
 Fred A. clerk (188 Essex, S.), b.
 Gertrude L. Miss, shoe dresser, b. 34 1-2 Bartlett [Cabot
 Sarah M. widow of Thomas, h. 16
 T. Dexter, shoemaker, h. 34 1-2 Bartlett [Bartlett
 Walter J. clerk, 23 Front, b. 34 1-2
 William D. shoemaker, h. 1 Lovett ct.

STECK PIANOS, at **LEFAVOUR'S,**
 182 Essex Street, SALEM

CARL E. KLINK, Delicious Cream Bread and Rolls **139 CABOT ST.,**
fresh every afternoon. **BEVERLY.**

TINEY.

[Beverly.]

TROHON.

607

Tiney John H. foreman, 113 Elliott, h. 117 do. [roller, h. 14 Swan ave.
Tingley George C. engineer, Bev. road
Tirrell Addie F. Mrs. artist, 3 Burton ave. b. do. [1 Dane
Titcomb Caroline, widow of George, b. Charles M. shoecutter, h. 1 Dane
Tittle Albert F. veterinarian, 2 Butman, h. do.
Mabel C. Miss, b. 2 Butman
Tobin John H. laborer, b. 42 Water
William, laborer, h. 42 Water
William jr. laborer, b. 42 Water
Todd Charles N. shoemaker, h. 28 Lothrop
Edgar N. clerk, 278 Cabot, b. 28 Lothrop
Edith S. Miss, teacher, Bev. Farms school, b. D. W. Hardy's, Valley
Edwin T. brakeman, B. & M. R. R. b. 28 Lothrop [28 Lothrop
Frank M. clerk, 140 1-2 Rantoul, b.
Tolman Lucius Alden, rem. to Worcester [Cabot
Toomey Daniel A. shoelaster, h. 353
Patrick, laborer, h. Haskell n. Hale
William, h. 36 Bow
William S. rem. to Salem
Torrey Charles (Boston), s. r. Neptune
E. Ellingwood (U. S. Coast and Geodetic Survey), b. 56 Lothrop
TORREY JAMES A. horse shoer, 316 Cabot, h. 311 do. See page 720
Samuel W. physician, 108 Cabot, h. 106 do. [toul
Tost Alexander, carpenter, b. 191 Rantoul
Tow Boat Camilla. Scott & Upton, proprs. r. 1 Cabot [65 Cabot
Towne H. Warren, tow boat captain, b. Justin A. rem. to Waltham
Mary L. Miss, shoeworker, h. 35 Chase
Melvin O. laborer, h. r. 406 Essex
Moses P. section hand, B. & M. R. R. h. 16 Cabot [Washington
Sophia A. widow of Nathan W. h. 25
Townsend Mabel E. Miss, rms. 32 Thorn-dike
Tracey Michael shoelaster, b. 20 Front
Richard J. quarryman, h. 152 Park
Richard J. B. & M. R. R. employee, h. 11 Agate
Tracy Ruth C. Miss, h. 29 Abbott
Sarah S. Miss, h. 29 Abbott
Trafton Adelaide F. Miss, b. 13 Home
Charles S. clerk (B), h. 13 Home
Clifford E. clerk, Hotel Trafton, b. 76 Railroad ave.
TRAFTON DARLING L. propr. Hotel Trafton, 76 to 80 Railroad ave. h. do. See page 689
Eugene, clerk, Hotel Trafton, h. 137 Rantoul
Sumner C. shoemaker, h. 13 Home

Trainer Thomas, rem. to Salem
Trainor Delia F. Miss, b. 44 Hale
John J. died Feb. 18, 1900
Mary A. Miss, b. 44 Hale [44 do.
Peter, boarding stable, 45 Hale, h.
Susan C. Miss, b. 44 Hale
TRASK ARTHUR T. express (Wenham, Asbury Grove, Beverly and Salem) 506 Cabot, h. do. See page 721
TRASK CHARLES B. wholesale and retail cream dealer, 138 Dodge, h. do. See page 727
Charles E. boxmaker, h. 7 Maple ave.
Charles W. shoe shaver, h. 9 Corning
Clara A. widow of Albert, h. 352 Cabot
Delia Miss, died Nov. 29, 1899
Delia Mrs. nurse, h. 307 Cabot
Diogenes E. boxmaker, h. 40 Pond
Ebenezer, fisherman, h. 127 Water
Edgar F. trav. salesman, h. 210 Bridge
Everett W. stockfitter, h. 31 Pleasant
Frank A. fish pedler, h. Brimble ave. n. Dodge
George, h. 2 Wilson ave.
George A. gardener, h. 137 Balch
George H. rem. to Salem
Herbert L. rem. to Cambridge
Jesse G. h. 71 Cabot
Joseph W. milk dealer, off Conant n. Danvers line, h. do. [38 do.
Josiah N. city express, 36 Chase, h.
Laura E. widow of Bradford P. shoe operative, h. 278A Cabot
Lucretia J. widow of Adrian, h. 6 Beckford [278A Cabot
Mabel A. Miss, shoe stitcher, b.
Mary, widow of Charles H. h. 54 Lovett
Mary C. widow of Amos B. rem. to Salem
Mary J. Miss, b. 2 Wilson ave.
Norman D. farm hand, b. 138 Conant
Sarah T. Miss, shoe stitcher, b. 6 Beckford
Walter S. b. 13 Chestnut
William E. farmer, b. off Conant n. Danvers line
Tratt Joseph W. engraver (3 Winter, B.), h. 16 Harrison ave.
Trefry Charles C. painter, b. 27 Vestry
Charles L. carpenter, h. 8 Walnut ave. [Cabot
Tremblay Henry, photographer, b. 311-2
Hermon T. hairdresser, h. 283 Cabot
Victor E. (Tremblay & Ingersoll), 71 Rantoul, b. 283 Cabot
& Ingersoll (Victor E. Tremblay and Arthur S. Ingersoll), restaurant, 71 Rantoul
Trohon G. William, machinist, b. 136 Rantoul

ACCIDENT and DIVORCE CASES.

Advice Free. The Massachusetts Adjustment and Investigation Bureau.
Chas. P. Stockwell, Mgr.,
Naumkeag Bldg., 209 Essex St., Salem

At the Beverly Steam Laundry

Damaged or Lost Articles are made good at once; this and good WORK place us in FRONT.

608

TROHON.

[Beverly.]

VARNUM.

Trohon Ida M. Miss, died Mch. 31, 1901
 Mary M. widow of James, h. 46 Federal [Federal
 M. Alice Miss, shoestitcher, b. 46
 Trombly George T. machinist, h. 18 Charnock [do.
 Troop Frank L. driver, 4 Bartlett, h. 9
 Trow Daniel, agent (Southworth Bros.), h. 36 Pond [bury's, off Hart
 J. Henry, coachman, b. J. H. Wood-Lucy E. widow of William W. house-keeper at 18 Federal
 William, b. 17 Myrtle
 Trowt Abigail, widow of Abraham, h. Hale n. Pickett's ct.
 Annie D. Miss, bookkeeper, 226 Cabot, b. at Wenham
 Charles H. (Wyatt & Trowt), High n. Haskell, and Hale n. P. C. station, h. Hale n. do.
 Edward F. laborer, h. 61 Park
 Fred W. bicycle dealer, Hale n. This-sell, b. do. [Federal
 Trueman Albert A. shoemaker, h. 23
 Trumbull Sarah H. widow of Charles P. h. 60 Lothrop
 Tuck Joseph D. died Jan. 11, 1900
 Mary E. Miss, h. 39 Thorndike
 Walter P. h. 165A Rantoul
 Tucker Abbie F. Mrs. shoe worker, b. 17 Swan ave. [Sept. 19, 1900
 Elizabeth, widow of Woodward, died
 Ellen E. widow of Samuel A. h. 31 Lovett [ave.
 George H. edgsetter, h. Somersset
 George W. painter, b. Hart n. Pres-ton pl. [Gage
 Julia A. widow of Frank E. h. 6
 Lizzie A. Miss, dressmaker, 31 Lov-ett, b. do.
 Nancy S. Miss, rem. to New Bedford
 Samuel A. died Feb. 19, 1901
 William R. shoe heeler, h. 17 Vestry
 Tutbury Mary Miss, clerk, 40 Rantoul b. at Peabody [ave.
 Tufts L. T. (Chelsea), s. r. Lake Side
 Mary, widow of George, died June 1, 1900
 Warren S. rms. 91 Elliott
 Tullock James, coachman, h. Hale n. Pine Ridge ave.
 Tully John, hostler, b. Mrs. J. Tully's
 Julia, widow of Hugh, h. Hale c. Pickett's ct.
 Margaret, b. Mrs. J. Tully's
 Turiello Charles, hairdresser, b. 21 Chase
 Turney Lizzie Miss, h. 25 W. Dane
 Tutko Pawl, farm hand, b. 579 Cabot
 Tuttle Christopher C. foreman, 38 Cabot, rms. 30 Rantoul
 Edwin N. (E. N. Tuttle & Co.), 36 Cabot, h. 7 Bow

TUTTLE E. N. & CO. (Edwin N. Tut-tle), novelty mnfrs. 38 Cabot.
See page 1204
 Tweed C. H. (New York), s. r. West opp. Beach
 Harry, lineman, b. 205 Cabot
 Twichell J. Sumner, machinist, h. 56 Cabot
 Twiss Charles A. C. mason, h. 9 Davis
 Twohig Cornelius P. variety stores, 24 1-2 and 79 1-2 Cabot, h. 93 do.
 Ellen, widow of William, h. 8 Con-gress
 William, died July 25, 1900
TWOHIG WILLIAM H. lawyer, 24 Ca-bot, b. 8 Congress. *See page 1241*
 Tyler Abby L. widow of Joseph H. (Bos-ton), s. r. East Corning
 A. Norton, shoemaker, h. 236 Dodge
 Charles H. (Boston), s. r. East Corning [278A Cabot
 Eveline H. Miss, clerk (Salem), b.
 Frederick W. shoe cutter, h. 278A Cabot
 Tyner George S. b. 12 Walnut ave. [ave.
 George T. machinist, h. 12 Walnut

UNION STABLE (W. M. Stevens), livery and boarding, 8 West Dane. *See page 719*
 United Shoe Machinery Co. 53 Rantoul, Boston office, 205 Lincoln
 Upton Colcord, vice-pres. and mngr. Upton Machine Co. also (Scott & Upton), 1 Cabot, h. 112 do.
 Edmund A. mason, 5 Burton ave. h. do. [31 Beckford
 Elizabeth, widow of J. Warren, b.
 F. Warren, lawyer, h. 31 Beckford
 Harry H. machinist, b. Park Hotel
UPTON MACHINE CO. machinists, 116 Rantoul and Mill n. Beck-ford. *See page 693*
 Sophronia L. widow of William F. b. 12 Lovett

VANACORE SARAH, widow of Ferdinand, h. 2 Vestry ct. [La.
 Van Horn Francis J. rem. to Des Moines,
 Varian Benjamin A. H. asst. baggage master, Bev. R. R. station, h. 6 Lake View ave. [h. 20 do.
 Varina Joseph, shoe repairer, 19 Union.
 William T. trav. salesman, h. 23 Atlantic ave.
 Varley Fred R. machinist, h. 8 Myrtle
 Varney Abbie, widow of Avirus S. h. 17 May
 Abram C. driver, 4 Washington. h. 17 May [Rantoul
 Varnum Charles P. shoemaker, b. 182
 Edith L. Mrs. boxmaker, h. 24 Me-chanic

McPhail Pianos, at LEFAVOUR'S,

182 Essex Street, SALEM

**CARL E. KLINK, FANCY BAKER and 139 CABOT ST,
CONFECTIONER..... BEVERLY.**

VARNUM.

[Beverly.]

WALLIS.

609

Varnum John, laborer, b. 11 Pond [rop
Verry Charles F. machinist, h. 27 Loth-
Grace R. Miss, stenographer, 40 Ran-
toul, b. 27 Lothrop
Mary E. Miss, shoe operative, b. 2 Elm
William P. electrician, b. 27 Lothrop
Viannah Francis L. machinist, h. 104
Bridge [200 Rantoul
Vickary Frank L. driver, fire dept. h.
Maud Miss, clerk (S.), b. 200 Ran-
toul
Vigars Martin, laborer, h. Haskell n. Hale
Patrick, laborer, b. Haskell n. Hale
Vining David M. music teacher, 32 Pros-
pect, h. do.
VITTUM ALBERT editor and pub-
lisher, Beverly Evening Times,
Beverly Weekly Times, and
Wenham-Hamilton Times, 131
Cabot, h. 28 Abbott. *See page*
701
Vivian Edgar E. rem. to Swampscott
Wilmot W. died May 19, 1899
Vollor Walter H. hostler, h. r. 7 Chapman
Von Steenburgh Frank N. painter, h.
595 Cabot
Voorhees Lena Miss, bookkeeper, Con-
nolly Bros. b. at Salem
VOSS J. WILLIAM, physician, 222
Cabot and 377 do. rms do. Office
hours 1.30 to 3 and 7 to 8 p. m.
Telephone connection
WAGGOTT BENJAMIN F. plumber, b. 42
Roundy
Frank E. fisherman, b. 42 Roundy
Lyman, laborer, h. 42 Roundy
William O. shoemaker, b. 42 Roundy
Waitt Charles G. janitor, South school,
h. 135 Water [54 Lovett
Fred B. lunch room, 127B Cabot, b.
Leroy W. janitor, Okahahwis Canoe
Club, b. 135 Water
Waldron Asa C. shoemaker, b. 6 Davis
Eva L. Miss, dressmaker, b. 6 Davis
Harry C. died Mch. 9, 1901
J. Sidney, stone cutter, h. 6 Davis
Lester A. machinist, b. 6 Davis
Thomas F. machinist, rms. 15 Cliff
Wales Frederick A. shoe cutter, b. 205
Cabot [Dodge
George R. (Brookline), s. r. 343
John (Longwood), s. r. 58 Ober
Sarah E. Miss, b. 12 Lovett
Walker Annie M. widow of Horace L.
h. 42 Railroad ave.
Bros. & Co. (Henry S. Walker),
provisions (summer), Hale opp.
West
Ellen M. Miss, b. 42 Railroad ave.
Frances E. widow of Tristram N. b.
Blaine ave. n. Cabot

WALKER FRANK L. private school
(Salem), h. 81 Lovett. *See page*
1176
Henry S. (Walker Bros. & Co.),
Hale opp. West, h. at Malden
Horace L. died Aug. 20, 1899
John F. shoemaker, b. 25 School
Joseph H. trav. salesman, b. 25
Broadway
Margaret Miss, b. 25 School
Margaret A. widow of Daniel W. h.
14 Cabot [Broadway
Sarah, widow of Rufus B. b. 25
Sylvester J. clerk, 25 School, b. do.
William, laborer, b. 12 Lovett pl.
William A. foreman, 36 Cabot, h. 70
Lovett
William P. (Walker & Marston,
112 South, B.), h. Appleton ave.
opp. Columbus ave.
Wall Frank B. machinist, b. 105 Rantoul
Wallace Adelbert J. machinist, b. rear
7 Chapman
Agnes E. Miss, teacher, Hardie
school, b. 51 Dodge [Chapman
Annie O. widow of Irving, h. rear 7
Edwin L. plumber and gasfitter, 10
Central, h. do. [Dodge
Helen A. Miss, shoe stitcher, b. 51
Herbert H. shoemaker, h. 12 Winter
John S. foreman, J. T. Wilson's, b.
Greenwood ave. n. Hart
Mary A. widow of John, b. 350 1-2
Cabot [Bisson
Robert, stableman, 123 Hale, h. 81
Samuel D. h. 51 Dodge
Waller Percy, boxmaker, b. 22 Pleasant
Wallis Angeline C. widow of Joseph F.
h. 27 Conant
Annie E. Miss, b. 38 Ober
Arthur C. b. 11 Broadway
Calvin (Wallis & Allen), 234 Hale,
h. 106 Corning
Charles H. gardener, h. 38 Ober
Charles W. clerk, b. 2 Judson
Edward, died Aug. 7, 1899
Edward F. police officer, h. 14 Enon
Eleazer, b. 4 Congress
Eliza A. widow of John E. h. 5 Wallis
Everett C. shoe cutter, h. 18 Enon
Fred H. clerk (242 Essex, S.), b. 27
Conant [Corning
Frederic L. clerk, 40 Rantoul, h. 108
Frederick A. (J. V. Porter & Co.),
20 Railroad ave. h. 4 McKinley
ave.
WALLIS HENRY B. carpenter and
builder, 96 Corning, h. 98 do.
See page 708 [at Salem
Henry M. foreman, 96 Corning, h.
Israel W. died Feb. 3, 1900
Joseph A. h. 11 Broadway

Lime, Cement, Sand, All Masons' Supplies. Sprague, Breed & Brown Co., BEVERLY.
Telephone.

High Gloss or Domestic Finish at the Beverly Steam Laundry

SATISFACTION GUARANTEED.

610

WALLIS.

[Beverly.]

WEBBER.

Wallis J. Florence Miss, bookkeeper, 166 Cabot, b. 19 Wallis

WALLIS MARY E. widow of Frank B. boarding house and dining room, 176 Cabot, h. do. *See page 725*

Mary F. Miss, h. 349 Cabot [nock

Myra B. Mrs. collector, h. 39 Char-

Percy A. (F. A. Seavey & Co.), 81

Park, b. 11 Broadway [Bartlett

Rebecca, widow of Benjamin, h. 35

Sarah E. widow of Israel W. h. 288

Cabot

Seward C. carpenter, b. 98 Hale

& Allen (Calvin Wallis and Gilbert

Allen), carpenters and builders,

234 Hale

Walsh John E. shoemaker, h. 27 Front

Lawrence, laborer, b. Hale n. Pine

Ridge ave. [b. Haskell, c. Hale

Lawrence, bicycle dealer, 8 West,

Mary M. Miss, b. 75 Lovett

Miles, stone mason, h. Hale n. Pine

Ridge ave.

William J. shoemaker, b. 27 Front

see Welch

Ward Ellen J. widow of George W.

housekeeper at 61 Front

George E. (Beverly Cove Green-

house), 18 Lake Shore ave. h.

20 do. [ave.

George L. florist, b. 20 Lake Shore

Harvey E. florist, b. 20 Lake Shore

ave. [Cabot

Laura A. widow of William, h. 271

William S. florist, h. 152 Hale

Wardman Annie Mrs. rem. to Lynn

Wardwell Cecilia A. Miss, b. 246 Essex

WARDWELL LINVILLE H. lawyer

(53 State, B.) and 122 Cabot,

rm. 7, b. 246 Essex. *See page*

1242

WARDWELL PERCIVAL G. physi-

cian, 246 Essex, h. do. Office

hours 7.30 to 9 a. m.; 1 to 3.30

and 7 to 8.30 p. m. Telephone

connection

Wareing Ernest C. rem. to Boston

Warner Abraham R. rem. to Wakefield

Clara L. Miss, housekeeper at 53

Essex [Beach

Frank E. (Boston), s. r. Hale n.

William F. b. 9 Willow

Warren Albert W. h. 4 Myrtle

Charles A. shoemaker, h. 39 Pond

Frederick (Boston), s. r. Grove n.

Oak [Myrtle, b. do.

Grace E. Miss, music teacher, 4

J. Collins Dr. (Boston), s. r. off

Witch lane n. Hale

Washburn Henry E. solicitor, h. 16 At-

lantic ave.

Washer Carroll J. carpenter, b. 43 Fed-
eral [18 1-2 West

Waters George H. clerk (Milton), h.

Watson John H. mason, h. 11 Everett

WATSON LAWRENCE, stone mason

and contractor, Hale opp. West,

h. do. *See page 716*

Lawrence J. bookkeeper, Hale opp.

West, b. do. [Everett

Lawrence J. 2d, student, b. 11

Watts Charles, rem. to Bangor, Me.

John M. night operator, No. Beverly

R. R. station, h. 16 Enon

Joseph E. machinist, h. 29 Stone

Wayside Poultry Yards, Henry J. Dugan,

prop. 150 Dodge

Weatherbee John J. farmer, h. 688 Cabot

Webb Abbie widow of Philip S. h. 261

Hale

Alden, watchmaker, jeweller and

optician, 145 Cabot, h. 325 do.

Bessie L. Miss, b. 325 Cabot [Bow

Elizabeth, widow of Albert, h. 48

Elizabeth D. Miss, compositor, Bev.

Citizen, b. 48 Bow [325 do.

Frank A. jeweller, 145 Cabot, b.

Henry C. stockfitter, h. 48 Bow

James A. pattern maker, h. 29 Fed-

eral

John B. clerk, 145 Cabot, b. 325 do.

Webber Arthur H. student, b. 16 Thorn-

dike

Benjamin, h. 89 Lothrop

Benjamin D. general freight agent

(197 Wash. B.), h. 89 Lothrop

Edith W. Miss, bookkeeper, 141

Cabot, b. 16 Thorndike

Edward S. bookkeeper, Beverly Nat.

Bank, h. Sunny Crest ave.

Edwin O. painter, h. 29 Charnock

Franklin J. laborer, h. 184 Hale

Harry C. clerk, 120 Cabot, b. 6 High-

land ave.

Henry A. (H. A. & J. W. Webber),

91 Cabot, h. 6 Highland ave.

H. A. & J. W. (Henry A. and

Joseph W. Webber), groceries

and provisions, 91 Cabot

Israel T. tailor and woolens, 141

Cabot, h. 16 Thorndike

Joseph W. (H. A. & J. W. Webber).

91 Cabot, b. 6 Highland ave.

Louis D. (Bray, Stanley & Webber),

1 Park, h. 9 Highland ave.

Mary E. widow of John H. h. 17

Dane [Salem

Mendel S. mgr. 123 Cabot, h. at

Oakman A. rem. to Swampscott

Samuel F. billiard hall, 122 Cabot.

h. at Salem [Jan. 27, 1901

Sarah W. widow of Jefferson, died

CAPEN PIANOS,

at Lefavour's Music Store,

182 Essex Street, SALEM

CARL E. KLINK, KLINK'S FAMOUS VIENNA ROLLS,

139 CABOT STREET, - BEVERLY.

WEBBER.

[Beverly.]

WHITE.

611

Webber William A. buyer (B.), h. 2 Monument sq.
 William A. 2d, plumber, 60 Railroad ave. h. 2 Kernwood ave.
 Webster Everett B. (146 Dev. B.), h. 56 Grover [Hart
 William C. carpenter, h. Hale n.
 Wedgewood Harriet L. Miss, book-keeper, supt. of schools office, b. 101 Lovett (wood ave.)
 Weed Celeste H. Miss, b. 3 Kern-Weeks Andrew G. (Boston), s. r. Hale byd. West
 William H. shoe laster, h. 22 Front
 Welch Catharine T. Miss, shoe stitcher, b. 42 School [Bow
 I. Ella Miss, clerk, 192 Cabot, b. 32
 John S. shoe worker, h. 38 School
 Lawrence, laborer, b. 22 Enon
 Mary E. widow of David, h. 32 Bow Patrick, h. 15 Elliott [22 Essex
 Rhoda A. Miss, clerk, 252 Cabot, b. Sarah, widow of Thomas, died May 5, 1901
 William H. h. 42 School
 see Walsh [Fayette
 Wells Charles H. shoemaker, b. 15 1-2
 Frances E. Miss, bookkeeper, 186 Cabot, b. 19 Briscoe
 Kate L. widow of Charles A. h. 39 Washington
 Wendel Charles J. rem. to Lynn
 Wendt Charlotte F. Miss, b. 344 Cabot
WENHAM-HAMILTON STAR, Chas. A. King, mngr. 3 Broadway.
See page 707
WENHAM-HAMILTON TIMES, (Albert Vittum), 131 Cabot. *See page 701*
 Lake Ice Co. ice house Enon at Wenham lake [Webber ave.
 Wentworth Frank P. shoelaster, h. r. 15
 Frank T. foreman, 53 Rantoul, b. Hotel Trafton
 Joseph E. laborer, h. 105 Standley
WENTZELL WILLIAM B. veterinary surgeon, 32 Broadway, b. do.
See page 698
 Wessel George W. shoemaker, h. 183 Bridge
 West Abbie O. Miss, h. 271 Cabot
 Abigail M. widow of Israel F. died April 3, 1900
 Eliza, widow of Benjamin, b. 22 Dane
 George A. driver, 4 Washington, b. 271 Cabot
 Lucy A. Miss, h. 271 Cabot
 Western Union Telegraph Co. 162 Cabot; Bev. Farms R. R. station; and Pride's R. R. station
 Weston Asa C. painter, h. 56 Bartlett

Weston Elizabeth D. widow of Gilbert P. h. 8 Pond
 Gilbert D. clerk (B.), b. 8 Pond
 Henry C. (Boston), s. r. off Hale n. Hart [ton school, b. 8 Pond
 Lucy A. Miss, principal, Washing-
 Mary E. Miss, clerk (B.), b. 8 Pond
 Sarah E. Miss, clerk (S.), b. 8 Pond
 Whalen James, laborer, h. 6 Prospect
 John A. stonecutter, h. 19 River
 Whearty Patrick, morocco dresser, b. 20 Summit ave.
 Wheelen Thomas F. mngr. North Shore Market, b. 42 School
 Wheeler Ernest E. rem. to Somerville
 Frank B. rem. to So. Royalston, Mass
 Ralph B. bookkeeper, 60 Pleasant, b. 40 do.
 Sarah R. Mrs. b. 4 Enon
 Wheelwright Andrew C. (Boston), s. r. off West n. Oak [to Lynn
 Emma N. widow of Charles A. rem.
 John W. (Boston), s. r. Paine ave.
 Whelden Annie Miss, b. 22 Essex
 Whelpley Ella B. Mrs. bookkeeper, 208 Rantoul, b. 16 Lenox
 Wherren Sarah P. widow of Jerome B. h. 5 Wallis [Edward st. ct.
 Whidden Charles O. shoelaster, h. 2
 Ernest J. shoe packer, b. 4 Congress
 Flora J. widow of James S. h. 4 Congress
 Whipple Addie F. Miss, died Jan. 3, 1901
 Charles E. teamster, h. 44 1-2 Chase
 Frank L. carpenter, h. 60 Dane
 Whitaker F. Herbert, shoecutter, h. 9 Summer
 Whitcomb Austin, pres. Whitcomb-Carter Co. 186 Cabot; also (J. W. Carter Shoe Co.), 59 Rantoul, h. 9 Endicott
WHITCOMB-CARTER CO. (Austin Whitcomb, pres. and John W. Carter, treas.), hardware, agricultural tools, seeds and shoe findings, 186 Cabot. *See page 699*
 John M. (Eastern Shoe Co.), 184 Cabot, b. 9 Endicott
 Willis C. salesman (B.), b. 9 Endicott
 White Abraham M. shoemaker, h. 20 Front
 Alexander, laborer, h. 14 Walnut ave.
 Charles P. machine operator, h. 32 Roundy
 Cynthia M. Miss, b. 296 Cabot [Bow
 Edward L. engineer, 39 Park, b. 43
 Francis W. h. 54 1-2 Rantoul
 Frank A. farmer, h. 90 Dodge
 Frank P. shoelaster, h. 20 Pleasant
 Frank W. McKay stitcher, rms. 5 Fayette

COLLECTIONS.

Bad Bills Collected Quick by the Massachusetts
 Adjustment and Investigation Bureau.
Chas. P. Stockwell, Manager,
 Naumkeag Bldg., 209 Essex St., Salem. Tel. Con.

BEVERLY STEAM LAUNDRY

No. 1 Rantoul Street. Goods called for in Beverly, Salem, Peabody and Danvers FREE OF CHARGE.

612

WHITE.

[Beverly.]

WILLIAMS.

White Fred C. machine operator, b. 32 Roundy
 Frederick, shoe trimmer, h. 9 Charnock [nock
 Frederick W. shoemaker, b. 9 Char-Harvey E. shoecutter, h. 137 Lothrop
 Henry R. shoemaker, h. 7 Ives
 Herbert J. rem. to Waltham
 Herbert J. pastor, First Bapt. church, h. 47 Abbott
 Jeremiah, carpenter and builder, 10 Willow, h. at Hamilton [man
 John A. clerk, 194 Cabot, b. 7 Chap-Julietta F. widow of Joseph F. shoe stitcher, rms. 32 Bow
 Leslie M. carpenter, h. 42 Colon
 Mary J. Miss, shoe worker, b. 43 Stone
 Samuel, farmer, h. 94 Dodge
 Whitehead Ernest, inspector, 53 Rantoul, h. 8 Home
 Whitehouse Abbie S. Miss, h. 19 Briscoe
 Frank B. gardener, b. 197 Hale
 Michael, fish pedler, h. 197 Hale
 Whiteley Joseph K. foreman, B. & M. R. R. h. 37 Wallis [87 Lothrop
 Whitfield Howard C. (Chicago, Ill.), s. r.
 Whiting Abby B. widow of Ephraim, b. 312 Cabot
 Ephraim (Marshall & Moulton Express Co.), h. 23 Broadway
 Thomas F. (Marshall & Moulton Express Co.), h. 312 Cabot
 Whitman Daniel R. h. 2 Home
 George N. carpenter, h. 30 Ocean
 Henry (Boston), s. r. off West
 Whitmarsh Alice E. Miss, b. 24 Thorndike
 Sarah, widow of Zachariah, h. 24 Thorndike
 Sarah L. Miss, b. 24 Thorndike
 Whitney Addie M. Mrs. h. 22 Roundy
 Anna L. Miss, b. 12 Washington
 Charlotte G. widow of Elisha, h. 12 Washington
 Margaret Miss, b. 12 Washington
 Whittaker Addie M. Miss, shoe operative, b. 32 Bow [Bow
 Bertha A. Miss, seamstress, b. 32
 Nina A. Miss, shoe operative, b. 32 Bow [Bow
 Polly M. widow of Garrett H. h. 32
 Whittmore Charles A. painter, h. 94 Hale [S.), h. 167 Lothrop
 George W. upholsterer (240 Bridge,
 Harry E. laborer, b. 167 Lothrop
 Whittier Edwin H. rem. to Boston [do.
 Grace Miss, dressmaker, 188 Hale, h.
WHITTIER JAMES, landscape architect, and propr. North Shore Ferneries, 188 Hale, h. do. See page 710
 Mary, widow of James, h. 188 Hale
 William L. machinist, h. 8 Hardy

Whyte Marjorie Miss, b. 43 1-2 Abbott
 Wiggin Jacob B. died June 7, 1900
 Wigginton George F. machinist, h. 27 Chase
 Wightman George, farmer, h. 442 Essex
 George jr. heel maker, h. 83 Standley
 Herbert, teamster, h. 3 Dane
 John A. (Wightman & Crowell), 215 Rantoul, h. 20 Swan ave.
 & Crowell (John A. Wightman and William B. Crowell jr.), wheelwrights, 215 Rantoul
 Wilcox Phebe, widow of Joseph R. died Feb. 16, 1900 [b. 109 Hale
 Wilde A. Lilla Miss, teacher, High school,
 Wildes Elmer P. rem. to Essex
 George A. shoe heeler, h. 12 Kernwood ave.
 Wiley Fred L. rem. to Lynn
 Hiram, rem. to Newburyport
 see Wylie
 Wilkins Albert 2d, died Dec. 23, 1899
 Andrew J. b. 1 Ellsworth ave.
 B. Frank, clerk (191 Essex, S.), h. 129 Dodge
 Edward R. (E. R. Wilkins & Co.), 167c Rantoul, b. 10 Home
 E. R. & Co. (Edward R. Wilkins), provisions, 167c Rantoul [Home
 Julia A. widow of Charles D. h. 10
 L. Frank, sawyer, h. 21 Central
 Mary C. Miss, stenographer (B.), b. 10 Home [21 Central
 Norman F. pressman (Melrose), b. Walter W. h. 30 Pond [Pleasant
 Wilkinson George, machinist, h. 19
 John, laborer, h. 136 Park
 Maria Miss, h. 61 Cabot
 Zavilla M. widow of T. Harry, seamstress, b. 32 Prospect
 Willey Clarence H. (R. W. Willey Co.), Hale n. Haskell, b. at Somerville
 Rufus W. (R. W. Willey Co.), Hale n. Haskell, h. at Somerville
WILLEY R. W. CO. (Rufus W. Willey and Clarence H. Willey), hay, grain and straw, Hale opp. Everett; and (115 Beverly, B.). See page 703
 see Wylie [died May 10, 1901
 Williams Adeline, widow of Benjamin, Alfred, stone mason, h. Haskell n. Everett [mer
 Alice B. widow of Harry S. h. 9 Sum-Alvin R. shoemaker, b. 335 Cabot
WILLIAMS AUGUSTUS, propr. Beverly Bowling Alleys; also mason and contractor, 18 Federal, h. do. See page 712 [Vine ct.
 Calvin L. police officer, h. off end

PIANO TUNING.**ALL WORK FIRST-CLASS.**

Lefavour's Music Store, 182 Essex St., SALEM.

CARL E. KLINK, Ice Cream, Sherbets and 139 CABOT ST.,
Frozen Pudding ^{Delivered} Free BEVERLY.

WILLIAMS. [Beverly.] WOOD. 613

Williams Caroline F. widow of Adoniram J. h. 105 Corning
Charles N. laborer, h. 7 Maple ave.
David A. foreman, 55 Bow, h. 1 Hardy
Edward, mason, h. 57 Hale
Edward K. mason, b. 132 Rantoul
Elsie M. Miss, clerk, Bev. Farms P. O. b. Fred Williams' [Hale]
Emily O. Miss (Baltimore), s. r. 264
Estelle M. Miss, shoe operative, b. 335 Cabot
Ezra P. mason, h. High n. Hale
Frank A. bookkeeper, Publicover Bros. b. end Vine ct.
Fred, gardener, h. Hart byd. Greenwood ave.
Frederick, h. 99 Lovett
George S. rem. to Galveston, Texas
Grace L. Miss, clerk, 165B Rantoul, b. 8 Lakeview ave [wood ave.
Guy C. painter, b. Hart byd. Greenwood P. carpenter, b. Hart byd. Greenwood ave. [h. 132 Rantoul
Issachar H. engineer, B. & M. R. R.
James L. machinist, h. 10 Winter
Johanna E. widow of Alvin, h. 335 Cabot
John, machinist, h. 44 Pleasant
John F. shoe cutter, b. 1 Hardy
John N. shoe cutter, b. 7 Maple ave.
John W. spare driver, B. F. D. h. 46 Essex
Joseph H. mason, h. 132 Rantoul
Joseph P. mason, h. 151 1-2 Rantoul
Julia A. Miss, b. 19 Linden ave.
Laura J. Miss, tailoress, b. 99 Lovett
Lewis G. clerk, D. W. Hardy & Son, b. Hart byd. Greenwood ave.
Lydia E. widow of Charles, h. Hart byd. Greenwood ave.
Mabel J. Miss, clerk, 220 Cabot, b. 105 Corning [Linden ave.
Margaret, widow of Henry, h. 19
Mary A. widow of Henry F. h. 54 Lothrop [ave.
Robert A. shoemaker, b. 19 Linden
Robert P. carpenter, h. High
Sarah E. widow of James, h. 8 Dane
Theron, shoemaker, h. 186 Hale
Thomas, coachman, h. Hale byd. West
Williamson Franklin W. (Williamson & Herrick), 277 1-2 Cabot, h. 4 Harrison ave.
Thomas H. b. 16 Cressy
William, laborer, h. 25 Woodberry
WILLIAMSON & HERRICK (Franklin W. Williamson and Frederick W. Herrick), plumbers, steam and gasfitters, 277 1-2 Cabot. See page 690

Wilson Alexander, rem. to Worcester
Arthur C. b. 7 Galloupe ave.
Arthur J. H. tel. inspector, 147 Cabot rms. 3 Broadway [Washington
Bessie Miss, clerk, 102 Cabot, b. 36
Charles E. shoe cutter, h. 610 Cabot
Emma A. widow of George O. P. dressmaker, 4 McKinley ave. b. do.
Frank L. clerk, 127B Cabot, b. 9 Cedar
Frederick R. police officer, h. 26 W. Dane
George F. teacher of music, public schools, h. at Wakefield
Harry C. shoemaker, b. 30 Home
Henry W. shoemaker, rms. 4 Davis
Horace I. rem. to Salem
John, shoe cutter, h. 36 Washington
Joseph A. h. Baker ave.
WILSON J. COLBY, painter, Hale n. Haskell, h. at Nahant. See page 714 [Haskell, h. at Nahant
J. T. carpenter and builder, Hale n.
Lydia A. Miss, b. 36 Washington
Moses E. h. 658 Cabot
Peter, stone cutter, h. 9 Cedar
Ruth D. widow of Joseph, h. 36 Washington
Warren, shoemaker, b. 9 Union
William, shoemaker, h. 16 Agate
Winchester James D. shoe laster, h. 5 Chestnut
William D. tinsmith, h. 291A Cabot
Winford Agnes, widow of John, h. 37 Wallis [School
Winkley Jeremiah S. shoe finisher, b. 18
Winslow Amelia Miss (Fall River), s. r. 9 Marsh ave. [h. 25 Hale
Herbert F. real estate (60 State, B.),
Lucy F. Miss, b. 10 Thorndike
Sidney W. Pres. U. S. M. Co.; mgr. 36 Cabot; also pres. Bev. Gas and Electric Co. h. 10 Thorndike
Sidney W. jr. student, b. 10 Thorndike [ave.
Wiseman George, gardener, h. Pine Ridge
George E. brakeman, B. & M. R. R. b. Pine Ridge ave.
Mary, widow of John, h. 145 Hale
Witham Alice E. Miss, clerk, 14 West, b. W. C. Webster's, Hale
Charles H. A. shoemaker, h. 14 Rantoul
Wittenhagen James W. rem. to Boston
John J. shoe finisher, h. 31 School
Michael H. spare driver, B. F. D. b. 19 1-2 School [School
Rudolph F. shoemaker, b. 19 1-2
Wood Annie L. Miss, button hole operator, b. 46 Charnock
Blanche T. miss, tel. operator, 147 Cabot, b. 7 Ellsworth ave.

Best COAL, Lowest Prices. **SPRAGUE, BREED & BROWN CO.,**
Telephone. BEVERLY.

TELEPHONE to C. A. Hurd, Prop., Beverly Steam Laundry

If you want first-class work.

If not satisfactory no charge.

614

WOOD.

[Beverly.]

WOODBURY.

Wood Carrie L. Miss shoe finisher, b. 46 Charnock [ave
Charles E. laster, h. 7 Ellsworth
Chester, clerk, 126 Cabot, b. 35 W.
Dane [way, h. 35 W. Dane
George A. (Perry & Wood), 59 Broad-
George F. gardener, h. Hart byd.
Greenwood ave.
George W. shoe packer, b. 9 Jackson
Henry A. machine operator, b. 35
West Dane
I. Frederick (Frost & Wood Press),
147 Cabot, b. 23 Bow

WOOD J. ELMER, bicycle dealer
and repairer, 106 Rantoul, h. 38
Central. *See head lines*

Lawrence E. clerk (Lawrence), b. 35 West Dane [Jackson
Lizzie K. widow of George W. h. 9
Louisa L. widow of Edgar O. h. 78
Cabot [Central
Martha, widow of John jr. b. 38
Robert, teamster, h. 17 Kernwood
ave.

Robert H. h. 46 Charnock [nock
Sarah F. Miss, shoe closer, b. 46 Char-
William E. machinist, h. off Linden
ave.

WOOD WILLIAM L. (Beverly Loan
Co.), 71 Rantoul, h. 10 Winthrop
ave. *See page 1205*

see Woods

Woodberry Abbie T. Miss, b. 53 Cabot
Andrew E. shoemaker, b. 150 Hale
Charles, trav. salesman, h. 28 Bart-
lett

Charles A. fisherman, b. 150 Hale
Charles D. student, b. 28 Bartlett
Clara Swasey Mrs. voice culture, 24
Hale, b. do.

Clifford R. shoemaker, h. 6 Bay
Dora P. Miss, teacher, Bass River
school, b. 3 Knowlton

Edgar E. laborer, b. 11 Ober [ter
Eliza H. widow of Edwin, h. 6 Win-
Ella F. Miss, b. 11 Ober

Ella L. Miss, stenographer (31 Ex-
change, B.), b. 25 Lake Shore
ave. [berry

Elliott F. shoemaker, b. 1 Wood-
Elthan, laborer, h. 11 Ober

Frank, shoe manufacturer, 81 Park,
b. 36 Essex
Fred R. clerk, 199 Cabot, b. 620 do.
F. Leslie, b. 30 West

George E. professor (Columbia Col-
lege, N. Y.), b. 36 Essex

Harriet A. Miss, shoe stitcher, b. 6
Winter
Helen C. Miss, b. 6 Winter
Henry E. h. 36 Essex

Woodberry Henry E. jr. jeweller, h. 18
Highland ave.

WOODBERRY HORACE W. (The
Pickett Coal Co.), 15 Water and
166 Cabot, h. 53 do. *See page*
696

Howard F. carpenter, h. 231 Hale
James G. b. 150 Hale

James M. trader, h. 620 Cabot
Jeremiah T. h. 150 Hale

John C. shoe finisher, h. 95 Essex
John E. gardener, h. 1 Woodberry

John H. shoe cutter; also chm. Bev.
Water Board, h. 30 West

John L. clerk, 199 Cabot, b. 30 West
John W. shoe buffer, b. 1 Woodberry

Josephine H. widow of Joseph T. h.
3 Knowlton [Bartlett

Laura G. Miss, clerk (B.), b. 28
Lawrence L. trav. salesman, 40 Ran-
toul, h. 32 Thorndike

L. Gertrude Miss, shoestitcher, b. 1
Woodberry

Maria K. Miss, b. 11 Ober
Mark A. b. 87 Hale

Mary A. widow of Levi, h. 82 Dodge
Mary L. Miss, teacher, Cove school,
b. 15 Dane

Richard A. carpenter and builder, 7
Lake Shore ave. h. 11 do.

Sarah, widow of Dixey, died Sept.
15, 1900

Sarah C. Miss, b. 36 Essex [W. Dane
Sarah E. widow of Charles F. b. 12

Sarah F. widow of Alfred R. h. 141
Hale

Sarah L. Miss, b. 29 Abbott
S. Walter, police officer, h. 25 Lake
Shore ave.

Timothy W. carpenter, h. 170 Hale
William H. brakeman, B. & M. R.
R. h. 12 W. Dane

William W. b. 11 Ober [b. 12 May
Woodbury Abbie F. widow of George A.

Aimie A. Miss, teacher, Pleasant
View school, b. 85 Hale

Albert F. shoecutter, h. 32 Bartlett
Alonzo O. bookkeeper, 15 Water, h.
15 Union

Alvah, gardener, h. 19 Lovett
Alvah B. janitor, h. 95 Essex [Hale
Anna W. widow of Luther, b. 127

Annie W. Miss, artist, 34 Abbott b. do.
Arthur A. driver, B. F. D. h. Vine ct.

Arthur F. stockfitter, b. 24 Home
Arthur H. teacher (B.), h. 269 Cabot

Arthur P. clerk, 160 Cabot, h. 2
Harrison ave. [Franklin pl.

Asenath J. widow of Warren, h. 10
Asenath O. Miss, b. 167 Hale

Bros. (Rufus H. and Hezekiah O.),
shoe mnfrs. 40 Rantoul

THAT OLD PIANO. Trade it for a New One at
LEFAVOUR'S Music Store.

CARL E. KLINK, Vienna Bread, Coffee Cakes, English Buns,
139 CABOT STREET, - BEVERLY.

WOODBURY.

[Beverly.]

WORTHEN.

615

Woodbury Carrie Mrs. forewoman, 39 Park, h. at Salem [Bartlett
 Carrie M. widow of Louis A. b. 25
 Charles E. clerk (33 Summer, B.), b. 8 Judson [Bartlett
 Charles H. clerk, 126 Rantoul, h. 37
 Charles L. stoves, tirware and sheet iron worker, 110 Rantoul, b. 144 do.
 Edson L. b. 85 Hale

WOODBURY ELECTRIC CO. J. W.
 Lee mngr. and treas. electrical engineers, 230 Cabot. See page 1198

Elizabeth, widow of Henry, b. 54 Green [Atlantic ave.
 Elizabeth, widow of Myron, h. 30
 Fannie M. widow of William M. b. 27 Prospect [28 Broadway
 Fannie S. widow of Nathaniel W. h. Frank 2d, (Cole & Woodbury), 55 Broadway, h. 360 Cabot
 Frank A. farmer, h. 634 Cabot
 Fred P. rem. to Danvers
 Fred W. brakeman, B. & M. R. R. b. 10 Franklin pl.
 Frederick B. died Feb. 26, 1900
 George A. real estate, h. 22 Federal
 George W. shoelaster, h. 8 Judson
 George W. edgsetter, h. 132 Lothrop
 Hannah D. widow of Seth D. b. 308 Cabot
 Harriet A. Mrs. b. 5 Gage
 Henrietta Miss, h. 106 Corning
 Henry, died April 15, 1901 [h. do.
 Henry S. market gardener, 54 Green,
 Hezekiah O. (Woodbury Bros.), 40 Rantoul, h. 13 Washington
 Horace A. supt. city stone crusher, h. 19 Dane

WOODBURY HORACE P. groceries, 123 Hale, h. 127 do. See page 723

Ira V. student, b. 72 Lothrop
 Jacob H. foreman gardener, h. off Hart byd. Greenwood ave.
 James E. laborer, h. 13 School
 Jennie F. Miss, teacher of stenography and typewriting, 28 Broadway, b. do. [son
 Jeremiah T. jr. shoemaker, h. 85 Bis-
 Jesse F. carriage smith and horse-shoer, r. 5 Woodberry, h. 5 do.
 Joseph A. h. 115 Hale
 Julia A. widow of William G. died Feb. 19, 1901 [Cabot
 Julia F. widow of Jacob A. h. 634
 Levi J. (Millett, Woodbury & Co.), 61 Rantoul, h. 25 Atlantic ave.
 Louis W. machinist, b. 25 Bartlett
 Louisa Miss, h. 268 Cabot [do.
 Luther, fruit grower, 34 Abbott, h.

Woodbury Lyman, shoemaker, h. 12 Essex

Mabel P. Miss, bookkeeper, 85 Rantoul, b. 95 Essex [n. Hale
 Maria O. widow of Zebulon, h. High
 May F. Miss, bookkeeper, b. 12 May
 Melville (Millett, Woodbury & Co.), 61 Rantoul, h. 72 Lothrop
 Myron, died Feb. 15, 1901 [Bartlett
 Nancy B. widow of Henry P. h. 37
 Nelson W. shoemaker, h. 12 May

WOODBURY NETTIE F. MISS,
 boarding school, 167 Hale, b. do. See page 684

Orville H. clerk (B.), b. 28 Broadway
 Roland P. clerk, 123 Hale, h. 119 do.
 Roland S. fireman B. & M. R. R. b. 10 Franklin pl.
 Rufus H. (Woodbury Bros.), 40 Rantoul, h. 167 Hale
 Rufus H. jr. clerk, b. 167 Hale
 Samuel F. engineer, 59 Park, h. 8 Myrtle

Stephen A. h. 85 Hale
 Stephen E. student, b. 85 Hale
 Thomas, foreman, 40 Rantoul, h. 167 Hale [toul
 Thomas B. shoe laster, b. 145 Rantoul
 Thomas I. h. 44 Chase [nock
 Walter H. shoe cutter, b. 41 Char-
 Willard P. student, b. 167 Hale
 William K. music teacher, 6 Dane, h. do. [Bridge

Woodman Charles E. machinist, b. 63
 Henry F. h. 28 Charnock

Mary G. Miss, teacher (Somerville), b. 28 Charnock [ess, h. 63 Bridge
 Sarah E. widow of Edward S. tailor-
 Woodruff George W. stableman, 15 Winthrop ave. rms. do.
 Woodward Frank H. (Woodward & Adams), 250 Cabot, h. at Ham-
 ilton
 Joseph Augustus (Woodward & Ober), 226 Cabot, h. 1 Watch hill & Adams (Frank H. Woodward and Charles W. Adams), proprs. Bev. Fish Market, 250 Cabot

WOODWARD & OBER (Joseph A. Woodward and John A. Ober), hardware, paints and oils, 226 Cabot. See page 685

Woodwell Mary E. widow of Benjamin A. rem. to Gloucester

Woodworth George L. rem. to Boston
 Worcester Olive, widow of David, h. r. 6 Linden ave.

Workman Alfred, coachman, h. Prince George, rem. to Boston [Winter
 Works William F. harness maker, h. 7
 Worthen Grey V. clerk (Union Station, B.), h. 116 Hale

BAD BILLS COLLECTED. The Mass. Adjustment and Investigation Bureau.
 Chas. P. Stockwell, Mgr., 209 Essex St., Naumkeag Building
 No charge until we get the money. Telephone Connection. Salem, Mass.

We call for and return in 24 hours
your Family Wash for 4 cents per
pound which is about 12c per doz.

BEVERLY STEAM LAUNDRY.

616 WORTHEN.

[Beverly.]

ZELINSKY.

Worthen Hiram, shoemaker, b. 9 Pond
Worthley Charlotte A. Mrs. housekeeper
at 60 Lothrop
Wright James A. teamster, h. Hale
nearly opp. Valley
Walter B. painter, h. 23 Pleasant
Wyatt Edward E. died Oct. 15, 1899
John F. (Wyatt & Trowt), Hale n.
P. C. station and High n. Has-
kell, h. Hale n. Thissell
Louisa T. B. widow of Edward E.
provisions, 26 West, h. 26 1-2 do.
& Trowt (John F. Wyatt and Charles
H. Trowt), livery, sale and
boarding stables, Hale n. P. C.
station, and High n. Haskell
Wylie Edmund M. pastor, Sec. Cong.
church, b. 56 Dodge
Fred, laborer, b. 42 Elliott [h. do.
Lillian E. Mrs. dressmaker, 2 Cliff,
Orlando L. rem. to Boston [ave
Willard O. clerk (B.), h. 19 Pierce
Wyman E. Annie, widow of Frank K.
h. 23 Lothrop
Frank K. died April 12, 1901
YAAS ANDREW, variety store and scissors
grinder, 10 Porter, h. do. [do.
Yates James, clerk, 208 Rantoul, b. 179
Yeomans Alice Miss, nurse, rms. 10 Cen-
tral [Essex
York Leander T. gardener, h. Grover n.
Sarah J. widow of Wells E. laun-
dress, h. 18 Butman

Young Abbie O. widow of Benjamin, b.
Brimble ave. c. Reservoir rd.
Charles T. (Young & Purinton), 215
Rantoul, h. 13 Madison ave.
Ethel C. Miss, shoe packer, b. 5
Mechanic
Francis M. McKay stitcher, h. 144
Rantoul
Hiram A. shoemaker, h. 7 Arthur
Hiram E. rem. to Bedford
John H. h. 32 Dane
John N. carpenter, h. 256 Hale
Men's Christian Association hall and
reading room, 216 Cabot
Oscar D. fireman, Bev. pumping
station, h. 5 Laurel
& Purinton (Charles T. Young and
Edgar S. Purinton), horseshoers
and carriagemiths, 215 Rantoul
Younger George W. laborer, h. Hale
n. North pl.
Harriet F. widow of Maurice B. M.
b. Mrs. J. H. Osborn's, North pl.
Joshua, gardener, h. Hale n. Everett
Russell (U. S. Volunteer), b. Hale
n. Everett
Walter F. carpenter, b. Hale n.
North pl.
Yuill Augustus R. laborer, b. 6 Heather
Richard, blacksmith, h. 6 Heather
William R. died March 19, 1901
ZELINSKY NICHOLAS, junk dealer, 71
Park, h. do.

RAILROAD STATIONS (B. & M. R. R.)

Beverly, Charles Prescott, agent, River
n. Pleasant
Beverly Farms, Frank Rand, agent,
Oak n. West
Montserrat, Fred P. Foster, agent,
Essex st.

North Beverly, Frederick E. King,
agent, Enon junc. Dodge
Pride's, William H. Gerrish, agent,
Hale opp. Paine ave.

VIOLIN STRINGS.

You can get the strongest strings at
LEFAVOUR'S, 182 ESSEX STREET

Beverly Business Directory.

This enterprising and accessible city, located on the picturesque "North Shore," incorporated as a town in 1668 and as a city in 1894, is 18 miles from Boston, and a forty minutes' ride on the eastern division of the Boston & Maine Railroad. It is very attractive, either as a place of business or residence. The population is about 14,000. It is connected with Salem and Boston by nearly forty trains a day, and with Salem, Gloucester and adjoining towns by well equipped street railways. The most important industry is the manufacture of women's and children's shoes, which is carried on to a very great extent. Many other important and successful manufacturing concerns are located here. The board of trade is pursuing a very liberal and public spirited policy by the erection of buildings suitable for manufacturing purposes, and by other means calculated to induce capitalists and mechanics to locate here and take advantage of the business facilities so abundantly presented.

Adjusters.

MASS. ADJUSTMENT AND INVESTIGATION BUREAU, 209 Essex, Salem. *See foot lines*

Agricultural Tools.

WHITCOMB-CARTER CO. 186 Cabot. *See page 699*

Antique Furniture.

LUNT ALBERT C. 214 Cabot. *See page 699*

ROUNDS MILLARD F. r. 5 Hale. *See page 699*

Antique Ware.

BEVERLY POTTERY (C. A. Lawrence), Lawrence ct. *See page 692*

Apothecaries.

See Druggists.

Berry Frank E. 155 Rantoul
BERRY G. C. & J. L. 259 Cabot. *See page 702*

Browne Clarence E. 100 Cabot
DELANEY THOMAS F. 207 Cabot. *See page 726*

MARSHALL ASA O. 3 West. *See page 726*

MOORE JOHN H. 128 Cabot. *See page 726*

Ropes George F. Co. 188 Cabot
STANDLEY HORACE, 151 Cabot. *See page 726*

Stickney Seaward L. 275 Cabot

Appraisers.

MASS. ADJUSTMENT AND INVESTIGATION BUREAU, 209 Essex, Salem. *See foot lines*

Architects.

GRUSH CHARLES E. 3 Broadway. *See page 703*

Smith Weldon B. 222 Cabot
SWAN GEORGE, 65 Lovett. *See page 703*

Art Dealers.

Brown George P. & Co. 38 Lovett

Artists.

See Teachers.

Tirrell Addie F. Mrs. 3 Burton ave.
Woodbury Annie W. Miss, 34 Abbott

Auctioneers.

COLLIER PERRY, 94 Cabot. *See page 703*

DANIELS GEORGE A. 34 Pond. *See page 1205*

LEE CHARLES F. 155 Cabot. *See page 686*

MURNEY JOHN M. 153 Cabot. *See page 686*

WOOD WILLIAM L. 71 Rantoul. *See page 1205*

Awning Maker.

PHILINTE LEON G. 45 Water. *See page 705*

Bakers.

Bromley Charles H. 68 Cabot
Hathaway James E. (home) 138 Cabot
Hopkins Eva K. Mrs. (home) 3 Madison ave.

KLINK CARL E. 139 Cabot. *See head lines*

Morgan Bros. 4 Bartlett and 159 Rantoul
Reed Herbert A. 12 Cabot

SMITH EDWARD T. 217 Cabot. *See page 724*

SMITH WILLIAM R. 252 Cabot. *See page 724*

STICKNEY GEORGE C. CO. 20 Lovett. *See page 724.*

EVERYTHING IN FOOTWEAR, S. W. NICHOLS, 120 Cabot St., BEVERLY.

Balusters, Posts and Rails.

ST. CLAIR H. M. & CO. 53 Bow. *See page 712*

Bands and Orchestras.

Arnold's Orchestra, 47 Railroad ave.
Beverly Cadet Band, 152 Cabot

Banks.

Beverly Co-operative Bank, 155 Cabot
BEVERLY NATIONAL BANK, 177
Cabot c. Thorndike. *See page 683*
BEVERLY SAVINGS BANK, 177 Cabot,
c. Thorndike. *See page 683*

Bark Dealers.

SPRAGUE, BREED & BROWN CO. 7
Water. *See foot lines.*

Bean Pots (Manufrs.)

BEVERLY POTTERY (C. A. Lawrence),
Lawrence ct. *See page 692*

Belting (Leather).

Choate & Brown, 38 Cabot

Bicycle Dealers and Repairers.

Carter Isaac M. 121 Rantoul
HAMILTON F. A. E. & CO. 151 and 153
Rantoul. *See page 1204*
HARPER FRED R. 75 and 77 Rantoul.
See page 694

KILHAM JOSEPH F. 87 Rantoul. *See page 682*

Trout Fred W. Hale n. Thissell

Walsh Lawrence, 8 West
WHITCOMB-CARTER CO. 186 Cabot.
See page 699

WOOD J. ELMER, 106 Rantoul. *See headlines*

WOODWARD & OBER, 226 Cabot. *See page 685*

Bicycle Enamellers.

HAMILTON F. A. E. & CO. 151 and 153
Rantoul. *See page 1204*

HARPER FRED R. 75 and 77 Rantoul.
See page 694

KILHAM JOSEPH F. 87 Rantoul. *See page 682*

WOOD J. ELMER, 106 Rantoul. *See head lines*

Bicycle Manufrs.

HAMILTON F. A. E. & CO. 151 and 153
Rantoul. *See page 1204*

HARPER FRED R. 75 and 77 Rantoul.
See page 694

KILHAM JOSEPH F. 87 Rantoul. *See page 682*

WOOD J. ELMER, 106 Rantoul. *See head lines*

Bicycle Sundries.

HARPER FRED R. 75 and 77 Rantoul.
See page 694

KILHAM JOSEPH F. 87 Rantoul. *See page 682*

WOOD J. ELMER. 106 Rantoul. *See head lines.*

Billiard and Pool Rooms.

Webber Samuel F. 122 Cabot

Blacksmiths and Horse Shoers.

Brown Clarence E. 53 Dodge
Dwyer John, Hale n. Haskell
Friend Bros. 231 Rantoul
Guinivan James T. 80 Water
Hammond W. R. & Co. 13 Vestry
Leahy William, Hale n. Haskell
LINEHAN TIMOTHY J. Hale n. Pine
Ridge ave.

Macdonald John H. 26 Water
McCORMACK WILFRED H. 121 Park.
See page 720

Marshall Adelbert M. 9 West
MARSHALL SIMEON, 30 Water. *See page 694*

MURPHY MICHAEL J. Vine ct. *See page 694*

Quigley John, 257 Hale
SAWYER ELBRIDGE C. 126 Rantoul.
See page 681

TORREY JAMES A. 316 Cabot, *See page 720*

Woodbury Jesse F. r. 5 Woodberry
Young & Purinton, 215 Rantoul

Boarding Houses.

See also Hotels, Lodging Houses.

Aldrich Fannie E. Mrs. 23 Fayette
Amazeen A. A. Mrs. 18 Fayette
Boscobel (The), 41 and 43 Bow
Cannon Jane Mrs. Haskell n. Hale
CENTRAL HOUSE, 7 to 11 Railroad
ave. *See page 725*

Davis Alverretta L. Mrs. 157 Cabot
Frost Mary E. Mrs. 15 1-2 Fayette
Gannon Thomas J. 205 Cabot
Hall L. M. Mrs. 4 Congress
Huse Elizabeth F. Mrs. 47 Railroad ave.
Lovell M. W. Mrs. 65 Cabot
Munsey Mary E. Mrs. 49 Rantoul
Story Abbie L. Mrs. 33 Pond
Thompson Mary E. Mrs. 56 Rantoul
WALLIS MARY E. MRS. 176 Cabot.
See page 725

Boarding School.

WOODBURY NETTIE F. MISS, 167
Hale. *See page 684*

Boarding Stables.

LARCOM WILLIE H. Vine ct. *See page 719*
McCARRON JOHN, Hale opp. Pine
Ridge ave. *See page 692*

Boat Builder.

FOSTER DANIEL L. 60 Water. *See page 688*
OBEAR JOSEPH W. Elliott opp. Tufts'
ct. *See page 709*

LEFAVOUR'S PIANO POLISH **Makes your Piano
Look like New in
No Time. : : :**

Boat Stock.

THE A. T. STEARNS LUMBER CO.
Neponset. *See page 1316*

Boat Storage.

FOSTER DANIEL L. 60 Water. *See page 688*

Boats to Let.

Hannable Thomas W. West at West beach
PHILINTE LEON G. 45 Water. *See page 705*

Bobbin Manufrs.

Lawrence Enamel Bobbin Co. 1 Rantoul

Book and Job Printing.

FROST & WOOD PRESS (THE), 147 Cabot. *See page 1204*
MALOON W. L. & CO. 129 Cabot. *See page 704*
MURNEY ROBERT J. 153 Cabot. *See page 704*

Books and Stationery.

BEVERLY NEWS CO. 224 Cabot. *See page 688*

Boot Black.

Eoanno Raphael, 136 Cabot

Boot and Shoe Box Mnfrs.

COPP A. W. & CO. 60 Pleasant. *See page 498*

Boot and Shoe Dealers.

CULBERT JAMES A. Hale n. West. *See page 720*
Dudley & Cohoon, 165B Rantoul
GILES EDMUND, 154 Cabot. *See page 684*
Marling George M. 281 Cabot
NICHOLS STEPHEN W. 120 Cabot. *See foot lines*
PUTNAM & CREESY, 190 Cabot. *See page 697*
Standley Andrew, Hale opp. West
Boot and Shoe Findings.
CHOATE WM. E. JR. & CO. 68 River. *See page 497*
WHITCOMB-CARTER CO. 186 Cabot. *See page 699*

Boot and Shoe Linings.

Nagle James W. 121 Rantoul

Boot and Shoe Machinery.

BEVERLY ENGINE AND MACHINE CO. 83 and 85 Rantoul. *See page 692*
Naumkeag Buffing Machine Association, 36 Cabot
United Shoe Machinery Co. 53 Rantoul

Boot and Shoe Makers and Repairers.

Abbott Samuel L. 258 Cabot
Clayton Joseph, 37 Front

Corson Lewis R. 319 Cabot

CULBERT JAMES A. Hale n. West. *See page 720*

Fielder Woodbury, rear 138 Lothrop
GILES EDMUND, 154 Cabot. *See page 684*

Hall Benjamin O. 24 1-2 Cabot

Holmes Theodore A. High n. Haskell

McLaughlin William, 29 Cabot

Nash John H. 81 1-2 Cabot

NICHOLS STEPHEN W. 120 Cabot. *See foot lines*

Paul & Harlow, 105 Cabot

Pesce Joseph, 254 Cabot

Preston John M. 58 Boyles

PUTNAM & CREESY, 190 Cabot. *See page 697*

Raymond Edwin S. 407 Cabot

Smith Isaac W. Hart byd. Greenwood ave.

Standley Andrew, Hale opp. West

Symmes Samuel A. 7 Bartlett

Varina Joseph, 19 Union

Boot and Shoe Manufacturers.

Baker J. H. & Co. 39 Park

Batchelder Charles S. r. 61 Rantoul

Bates Charles S. r. 61 Rantoul

Bell E. F. & Co. 55 Bow

Bradstreet, Marsters & Appleton, 47 Park

Bray, Stanley & Webber, 1 Park

Caldwell Edward J. 594 Cabot

Carter J. W. Shoe Co. 59 Rantoul

Curtis & Lee, 1 Park

Eastern Shoe Co. 184 Cabot

Elliott & Martin, 55 Pleasant

Hassett D. J. & Co. 59 Rantoul

Larcom R. Edward, 59 Park

Lefavour Charles P. 59 Park

Mader & Hanscom, 55 Broadway

Millett Woodbury & Co. 61 Rantoul

Murray, Cone & Co. 53 Rantoul

Nugent Bros. 52 Railroad ave.

Perry & Wood, 59 Broadway

Porter Jeremiah L. 58 Railroad ave.

Sawyer Charles H. 64 Railroad ave.

Seavey F. A. & Co. 81 Park

Woodberry Frank, 81 Park

Woodbury Bros. 40 Rantoul

Boot and Shoe Mnfrs. Supplies.

LOVETT SOLON, 63 Federal. *See page 687*

Boot and Shoe Patterns.

Cree William O. 55 Broadway

Boot and Shoe Stitching.

Dow S. H. & Co. 64 Railroad ave.

Lewis E. F. & Co. 55 Pleasant

Boot and Shoe Stock.

See Inner Soles; Soles and Sole Leather.

CHOATE WM. E. JR. & CO. 68 River.

See page 497

YACHTING SHOES, LOWEST PRICES. S. W. NICHOLS
120 Cabot St., Beverly.

LAWRENCE THOMAS H. 60 1-2 Railroad ave. *See page 497*

LOVETT SOLON, 63 Federal. *See page 687*

Boot and Shoe Tips.

Bell Clarence W. 55 Bow
Gardner W. Wallace, 55 Broadway

Bowling Alleys.

BEVERLY BOWLING ALLEYS, A.
Williams propr. *See page 712*

Box Manufacturers.

Allen George H. 172 Rantoul
COPP A. W. & CO. 60 Pleasant. *See page 498*

Kilham D. A. & Co. 36 Cabot

Box Shooks.

COPP A. W. & CO. 60 Pleasant. *See page 498*

Bread, Cake and Pastry.

KLINK CARL E. 139 Cabot. *See head lines*

Poole Lizzie A. Mrs. 43 1-2 Pond

ROLLINS WALTER H. 136 Dodge. *See page 723*

SMITH WILLIAM R. 252 Cabot. *See page 724*

STICKNEY GEORGE C. CO. 20 Lovett.
See page 724

Builders' Finish.

THE A. T. STEARNS LUMBER CO.
Neponset. *See page 1316*

Burial Vaults.

OBER ANDREW M. (cement), 17 Union.
See page 716

Ober Theodore P. (artificial stone), 291
Cabot and 48 Pond

Butchers.

Bell Arthur S. 8 Bisson
Herrick George W. 21 Federal
McKay William G. 20 Elliott
Porter Sylvanus, 61 Conant
ROWELL EDWARD B. (wholesale), 51
Green. *See page 693*

Butter, Cheese and Eggs.

National Butter Co. 132 Cabot

Butter Dealers.

DIRIGO CREAMERY CO. (manufrs.),
98 Park n. Riverside. *See page 727*

DUGAN HENRY J. 150 Dodge *See page 727*

TRASK CHARLES B. 138 Dodge. *See page 727*

Cabinet Makers.

EDWARDS EDWIN A. 48 Essex. *See page 711*

LEE & CRESSY, 232 Cabot. *See page 700*

ST. CLAIR H. M. & CO. 53 Bow. *See page 712*

WALLIS HENRY B. 96 Corning. *See page 708*

Canned Goods.

BEVERLY CO-OPERATIVE ASSOCIATION, 228 Cabot. *See page 723*

MARSTON & STURTEVANT, 278 and
278B Cabot and 1 Pond. *See page 723*

WOODBURY HORACE P. 123 Hale.
See page 723

Carpenters and Builders.

Butman George, rear 22 Essex

Cann Edgar C. 113 Dodge

Coffin William E. 165D Rantoul

CROSCUP WILLIAM H. 316 Cabot.
See page 716

Dexter Samuel R. 126 Park
EDWARDS EDWIN A. 48 Essex. *See page 711*

Foster J. & Son, 265 Hale.

GALLOUPE WILLIAM, 6 Ober. *See page 708*

Geary John, 17 Webber ave.

GREGG JOHN W. 7 Rantoul. *See page 706*

HARDY & DAY, 2 High cor. Hale. *See page 709*

HOOVER JAMES D. end Valley. *See page 708*

Lufkin George, 12 Harrison ave.

McCabe William F. 86 Water

Morgan George E. 2d, 21 Lothrop

Morrissey C. A. & J. 606 Cabot

OBER PRINCE, 363 Cabot. *See page 706*

OBER S. F. & SON, 32 and 34 Central
See page 706

Peters William, 1 Gardner

SCHURMAN ISAAC, 3 Budleigh ave.
See page 703

STANLEY ANDREW, rear City Hall
and 22 West. *See page 706*

Taylor Jacob, 39 Federal

WALLIS HENRY B. 96 Corning. *See page 708*

Wallis & Allen, 234 Hale

White Jeremiah, 10 Willow

Wilson J. T. Hale n. Haskell

Woodberry Richard A. 7 Lake Shore ave.

Carpet Dealers.

LUNT ALBERT C. 214 Cabot. *See page 699*

Carriage Dealers.

BRUHM ROBERT C. 14 1-2 Roundy.
See page 698

MCCORMACK WILFRED H. 172B Rantoul
and 121 Park. *See page 720*

SAWYER ELBRIDGE C. 126 Rantoul.
See page 681

Carriage Makers and Repairers.

Aldrich Frank A. 84 Dodge

PIANOS TO LET. \$2.00, \$3.00 and \$4.00 per month at
LEFAVOUR'S, 182 ESSEX ST., SALEM.

BRUHM ROBERT C. 14 1-2 Roundy.
See page 698

CROSCUP WILLIAM H. 316 Cabot. *See page 716*

Haskell Frederick P. 316 Cabot

Macdonald John H. 9 Front

MCCORMACK WILFRED H. 172B Rantoul. *See page 720*

Mains James H. 219 Rantoul

MARSHALL SIMEON, 30 Water. *See page 694*

Moore Hiram W. 219 Rantoul

MURPHY MICHAEL J. Vine ct. *See page 694*

SAWYER ELBRIDGE C. 126 Rantoul. *See page 681*

Carriage Manufacturers.

BRUHM ROBERT C. 14 1-2 Roundy.

See page 698

SAWYER ELBRIDGE C. 126 Rantoul. *See page 681*

Carriage Painters.

See Painters.

BRUHM ROBERT C. 14 1-2 Roundy.
See page 698

MCCORMACK WILFRED H. 172B Rantoul. *See page 720*

SAWYER ELBRIDGE C. 126 Rantoul. *See page 681*

Carriage Trimmers.

BRUHM ROBERT C. 14 1-2 Roundy.
See page 698

Friend Joseph E. 7 Cabot

MCCORMACK WILFRED H. 172B Rantoul. *See page 720*

SAWYER ARTHUR W. 217 Rantoul.
See page 698

SAWYER ELBRIDGE C. 126 Rantoul. *See page 681*

Cement Ware Manufr.

OBER ANDREW M. 17 Union. *See page 716*

Cesspool and Vault Cleaning.

ODORLESS EXCAVATING CO. (The)
51 Green and 291 Cabot. *See page 698*

Chair Seaters.

HERON NEHEMIAH S. 7 Dane. *See page 709*

Chemist.

Bernard Frank W. 22 Cressy

Chiropody.

CRESSEY C. F. MISS, 222 Cabot. *See page 704*

Christian Scientist.

Mader Martha A. P. Mrs. 45 Cabot

Cider Dealers.

Reynolds J. E. & Son, 149 1-2 Rantoul

Cider Mill.

Morgan Bros. Essex byd. Cole

Cigar Manufr.

SMITH & BEST, 281A Cabot. *See page 688*

Cigars and Tobacco.

BERRY G. C. & J. L. 259 Cabot. *See page 702*

BEVERLY NEWS CO. 224 Cabot. *See page 688*

Bodwell John G. 166 Rantoul

BONAVENTURA M. MISS, 223 Cabot.
See page 710

CASASSA DOMINICK A. 125 Cabot.
See page 710.

DELANEY THOMAS F. 207 Cabot. *See page 726*

Howard Charles S. 150 Rantoul

MARSHALL ASA O. 3 West. *See page 726*

MOORE JOHN H. 128 Cabot. *See page 726*

ROLLINS WALTER H. 136 Dodge. *See page 723*

SMITH & BEST, 281A Cabot. *See page 688*

STANDLEY HORACE, 151 Cabot. *See page 726*

Civil Engineers.

BERRY WILLIAM J. 153 Cabot. *See page 703*

HAMMOND FRANK W. 153 Cabot.
See page 702

PORTER ALBERT J. 222 Cabot. *See page 702*

Claim Agent.

Lynn William C. 158 Hale

Clergymen.

Adams Arthur P. 21 West Dane

Barney Edward M. (Univ.) 61 Lovett

Bulkeley Benj. R. (Unit.) 83 Lothrop

Byington Edwin H. (Cong.) 5 Judson

Cole Gideon, 28 Pond

Cone Albert (M. E.), 3 Quincy pk

Curran Francis J. (R. C.), 253 Cabot

Ford C. Oscar (M. E.), 40 Railroad ave.

Huiginn Eugene J. V. (Epis.), 27 Abbott

Hutchinson Charles S. (Bap.) Valley

McGinn Thomas P. (R. C.) 253 Cabot

McKenna Edward T. (R. C.) 253 Cabot

Reade W. Churchill (Cong.), 17 Lovthrop

Sanderson Edward F. (Cong.) 54 Lothrop

White Herbert J. (Bap.) 47 Abbott

Wylie Edmund M. (Cong.) 56 Dodge

Clothing and Gents' Furnishings

Field & Kennedy, 194 Cabot

GRIFFIN, FRASER & CO. 218 Cabot.

See page 697

Nickerson & Billings, 124 and 126 Cabot

Coal and Wood Dealers.

Corliss Lawson E. r. 53 Bow

DOW JAMES B. Hale n. Everett and

Beverly Farms depot. *See page 710*

ELLIOTT CHARLES H. 7 Pond. *See page 698*

DANCING SHOES, ALL STYLES. S. W. NICHOLS,
120 Cabot St., Beverly.

GIRDLER JOHN, 15 and 162 Cabot and 78 Water. *See page 696*
 HARRIGAN JOHN J. Pleasant c. Park, and River c. Webber ave. *See page 696*
 PICKETT COAL CO. (THE), 15 Water and 166 Cabot. *See page 696*
 SPRAGUE, BREED & BROWN CO. 7 Water. *See foot lines*
 TUTTLE E. N. & CO 38 Cabot. *See page 1204*

Coke Dealer.

FAIRFIELD JAMES (78 Wash. S.). *See page 1170*

Collections.

MASS. ADJUSTMENT AND INVESTIGATION BUREAU, 209 Essex, Salem. *See foot lines*

Colonial Goods.

LUNT ALBERT C. 214 Cabot. *See page 699*

Colonial Poultry Food.

DODGE A. & SON, 70 Park. *See page 722*

Commissioners to Qualify Civil Officers.

Edgett Isaac H. 329 Cabot
 Morgan William H. 17 Swan ave.

Concrete Pavers.

FITZGIBBON THOMAS, 6 and 8 Essex and 40 Abbott. *See page 707*
 McSWEENEY & CAHILL, 5 Prospect. *See page 711*

Conductors and Gutters.

THE A. T. STEARNS LUMBER CO. Neponset. *See page 1316*

Confectionery.

BEVERLY NEWS CO. 224 Cabot. *See page 688*
 BONAVENTURA M. MISS, 223 Cabot. *See page 710*
 CASASSA DOMINICK A. 125 Cabot. *See page 710*
 KLINK CARL E. 139 Cabot. *See head lines*
 Low & Rust, 241 Cabot
 MOORE JOHN H. 128 Cabot. *See page 726*
 Rollins Adrian F. (whol.), 8 Harrison ave.
 SMITH EDWARD T. 217 Cabot. *See page 724*

Constable.

DANIELS GEORGE A. 34 Pond. *See page 1205*

Contractors.

BEV. ENGINE AND MACHINE CO. 83 and 85 Rantoul. *See page 692*
 CONNOLLY BROS. Oak n. Vine ct. *See page 715*

CROSBY FORMAN A. rear 7 Judson. *See page 711*

CROSBY & CANN, 31 Prospect. *See page 713*

Danforth E. F. & Son, 16 Walnut ave.

DAY JOHN H. (floor laying), 250 Hale. *See page 708*

DESCHAMPS B. S. 21 Pleasant. *See page 712*

EDWARDS EDWIN A. 48 Essex. *See page 711*

FITZGIBBON THOMAS (stone), 6 and 8 Essex and 40 Abbott. *See page 707*

GALLOUPE WILLIAM, 6 Ober. *See page 708*

GRADY MICHAEL, 19 Chestnut. *See page 709*

GREGG JOHN W. 7 Rantoul. *See page 706*

HARDY & DAY, 2 High c. Hale. *See page 709*

HOOPER JAMES D. end Valley. *See page 708*

LINEHAN D. & SON, Hale n. Haskell. *See page 717*

McSWEENEY & CAHILL (stone), 5 Prospect. *See page 711*

OBER PRINCE, 363 Cabot. *See page 706*

OBER S. F. & SON, 32 and 34 Central. *See page 706*

Publicover Bros. Hale n. West
 RAMSDELL ELECTRIC CONSTRUCTION CO. 127 Cabot. *See page 1198*

SCHURMAN ISAAC, 3 Budleigh ave. *See page 703*

STANLEY ANDREW, rear City hall and 22 West. *See page 706*

WALLIS HENRY B. 96 Corning. *See page 708*

WATSON LAWRENCE, Hale opp. West. *See page 716*

WILLIAMS AUGUSTUS, 18 Federal. *See page 712*

WOODBURY ELECTRIC CO. 230 Cabot. *See page 1198*

Corsets.

MORLEY & FROST, 203 Cabot. *See page 688*

Counters and Store Fittings.

THE A. T. STEARNS LUMBER CO. Neponset. *See page 1316*

Cracker Bakers.

STICKNEY GEORGE C. CO. 20 Lovett. *See page 724*

Cracker Dealers.

Herrick George A. 413 Cabot

Cream Dealers.

DIRIGO CREAMERY CO. 98 Park. *See page 727*

DUGAN HENRY J. 150 Dodge. *See page 727*

STECK PIANOS, at LEFAVOUR'S,
 182 Essex Street, SALEM

TRASK CHARLES B. 138 Dodge. *See page 727*

Crockery Dealers.

LAWRENCE CHARLES A. Lawrence ct. *See page 692*

LUNT ALBERT C. 214 Cabot. *See page 699*

Custom Laundries.

BEVERLY CUSTOM LAUNDRY (Cole & Woodbury), 55 Broadway. *See page 56*

BEVERLY STEAM LAUNDRY (Chas. A Hurd), 1 Rantoul. *See head lines*

Cypress Wood.

THE A. T. STEARNS LUMBER CO. Neponset. *See page 1316*

Decorators.

ELDRIDGE JACOB P. 172A Rantoul. *See page 713*

KELLEY ALBERT H. 113 Bridge. *See page 714*

Dentists.

BURNHAM C. BOARDMAN (D. M. D.), 122 Cabot. Office hours 9 A. M. to 12.30 P. M.; 1.30 to 5 P. M.

DAVENPORT MELVIN E. (D. D. S.), 156 Cabot. Office hours 8.30 A. M. to 12 M. and 1.30 to 5 P. M.

DUDLEY EDMUND B. 107 Cabot. Office hours 8.30 A. M. to 12.30 P. M. and 1 to 6 P. M. Telephone connection

Furfey J. Austin, 24 Washington

HOOD CLARENCE O. (D. D. S.), 122 Cabot. Office hours 9 A. M. to 12.30 P. M. and 1.30 to 5 P. M.

PATTERSON JOHN E. 222 Cabot. Office hours 8.30 A. M. to 5 P. M.

SWASEY OSCAR F. 24 Hale. Office hours until 9 A. M.; 2 to 6 and 7 to 8 P. M.

Depot Carriages.

CALLELY PETER F. 3 School and Bev. R. R. station. *See page 693*

DESMOND JEREMIAH F. r. 58 Pleasant. *See page 718*

Dining Rooms.

See Restaurants.

CABOT HOUSE, 92 Cabot. *See page 725*

CENTRAL HOUSE, 7 to 11 Railroad ave. *See page 725*

HOTEL TRAFTON, 76-80 Railroad ave. *See page 689*

Le Leurch Julius, 120 Rantoul

PARK HOTEL, 80 and 82 Rantoul. *See page 689*

WALLIS MARY E. MRS. 176 Cabot. *See page 725*

Diver (Sub Marine).

BROOKS BICKFORD W. 9 Madison ave. *See page 705*

Doors, Sash, Blinds, Etc.

THE A. T. STEARNS LUMBER CO. Neponset. *See page 1316*

Drain and Sewer Pipe.

BEVERLY POTTERY (C. A. Lawrence), Lawrence ct. *See page 692*

Dressmakers.

Arnold Catherine E. Mrs. 2 Milton
Blanchard Irena F. Miss, Hart c. Preston pl.

Boucher Annie E. Miss, 19 Fayette
Bray Sarah A. Mrs. 16 School

Brown Bertha E. Miss, 15 Central
Carter Sarah J. Mrs. Somerset ave.

CLAFLIN ADA L. MISS, 222 Cabot. *See page 704*

Clark Harriet B. Miss, 22 Judson
Clark M. E. Mrs. 11 Lake Shore ave.

Crampsey Lillian F. Mrs. 11 Odell ave.
Cunningham Esther L. Mrs. 5 Arthur

Currier Nellie W. Mrs. 8 Davis
Davis Ellen F. Miss, 8 Hale

Davis Sarah E. Miss, 8 Hale
Dike Sarah M. Miss, 41 Washington

Downing Susie E. Miss, 14 Central ct.
Downs Mary D. Mrs. 16 Cox ct.

Driver Isabella M. Mrs. 38 Pond
Edwards Anna G. Miss, 311 Cabot

Elliott Mary J. Mrs. 27 Pond
Goldsmith Maebelle Miss, 23 Bow

Gould Mary A. Miss, 2 Hardy
Grason Mary H. Mrs. r. 9 Washington

Gray Ida J. Miss, 5 Harrison ave.
Hart Frances T. Miss, 4 Pierce ave.

Haskell Julia E. Mrs. 232 Hale
Hodgson E. Mildred Miss, 61 Hale

Ingersoll Lillie W. Miss, 2 Judson
Jones Elizabeth W. Mrs. 10 Summer

Kennett L. E. Mrs. 42 Pond
Knowlton Emma A. Mrs. 22 Essex

McInnis Annie Miss, 49 Bartlett
Mayo Maria J. Miss, 46 Wallis

Miller Sophia E. Mrs. 237 Cabot
Mitchell Lucy E. Miss, 42 Bow

Obear Nellie F. Miss, 44 Federal
Parker Sarah S. Mrs. 264 Cabot

Pert Rose Mrs. 105 Rantoul
Pickett Carrie F. Miss, 559 Cabot

Pickett M. Susie Miss, 31 Lovett
Powers Sabra B. Mrs. 8 Summer

Preston Nellie Miss, 35 Broadway
Raymond Ella F. Miss, 39 Bow

Raymond L. M. Mrs. 139 Dodge
Riddle Bessie R. Mrs. 9 Washington

Rogers Mary C. Mrs. 84 Cabot
Sinclair A. B. Mrs. 152 Cabot

Smith Eliza S. Mrs. 27 Vestry
Smith Emily A. Mrs. Hale n. High

Standley Mabel F. Mrs. High n. Hale
Sullivan Nellie Mrs. 22 Railroad ave.

Tucker Lizzie A. Miss, 31 Lovett
Whittier Grace Miss, 188 Hale

Wilson Emma A. Mrs. 4 McKinley ave.
Wylie L. E. Mrs. 2 Cliff

Largest
Stock
of ...

SCHOOL SHOES, S. W. NICHOLS,
120 Cabot St., - BEVERLY.

Druggists.

- BERRY G. C. & J. L. 259 Cabot. *See page 702*
 DELANEY THOMAS F. 207 Cabot. *See page 726*
 MARSHALL ASA O. 3 West. *See page 726*
 MOORE JOHN H. 128 Cabot. *See page 726*
 STANDLEY HORACE, 151 Cabot. *See page 726*

Dry and Fancy Goods.

- Cockburn Euphemia M. Miss, 255 Cabot
 Doble C. L. & Co. 192 Cabot
 Hall M. A. & Co. 137 Cabot
 Hunter Clara B. Miss, 291B Cabot
 McGloin Elizabeth F. Miss, 14 West
 Merrow Sarah E. Miss, 220 Cabot
 Morse John L. 149 Cabot

Dynamos and Telephones.

- RAMSDELL ELECTRIC CONSTRUCTION CO. 127 Cabot. *See page 1198*
 WOODBURY ELECTRIC CO. 230 Cabot. *See page 1198*

Electric Bells.

- RAMSDELL ELECTRIC CONSTRUCTION CO. 127 Cabot. *See page 1198*
 WOODBURY ELECTRIC CO. 230 Cabot. *See page 1198*

Electric Call Bells.

- RAMSDELL ELECTRIC CONSTRUCTION CO. 127 Cabot. *See page 1198*
 WOODBURY ELECTRIC CO. 230 Cabot. *See page 1198*

Electric Work and Supplies.

- RAMSDELL ELECTRIC CONSTRUCTION CO. 127 Cabot. *See page 1198*
 WOODBURY ELECTRIC CO. 230 Cabot. *See page 1198*

Electricians.

- Orcutt J. N. Hale n. Haskell
 RAMSDELL ELECTRIC CONSTRUCTION CO. 127 Cabot. *See page 1198*
 WOODBURY ELECTRIC CO. 230 Cabot. *See page 1198*

Electro-Platers.

- BEVERLY ENGINE & MACHINE CO. 83 and 85 Rantoul. *See page 692*
 WOODBURY ELECTRIC CO. 230 Cabot. *See page 1198*

Embalmers.

- GENTLEE SAMUEL A. 291 Cabot. *See page 700*
 LEE & CRESSY, 232 Cabot. *See page 700*

Employment Offices.

- BEVERLY EMPLOYMENT BUREAU, 162 Cabot. *See page 722*
 MORLEY & FROST, 203 Cabot. *See page 688*

Enamellers (Wood).

- TUTTLE E. N. & CO. 38 Cabot. *See page 1204*

Engraving.

- MALOON W. L. & CO. 129 Cabot. *See page 704*

Excavating for Vaults, Cess-pools, etc.

- MORSE MERIAM C. 15 Congress. *See page 716*
 ODORLESS EXCAVATING CO. (THE), 51 Green and 291 Cabot. *See page 693*

Excursion and Ticket Agent.

- Burnham Charles L. 129 Cabot

Expresses.

- American Express Co. 7 Washington
 APPLETON GEORGE A. (Beverly and Salem), 186 Cabot and 15 Dane. *See front cover*
 BECK GEORGE B. (Beverly and Salem), 5 South Hardy and 186 Cabot. *See page 721*
 Bell William H. (Beverly & Lynn), 17 Bow
 Corliss Lawson E. r. 53 Bow
 DAVENPORT ELMER W. 29 Bartlett. *See page 696*
 Gamble Samuel, 7 Ocean
 HARRIGAN JOHN J. Pleasant c. Park and River c. Webber ave. *See page 696*
 Hoogerzeil Peter, 43 Bartlett
 MARSHALL & MOULTON EXPRESS CO. (Boston, Beverly and Beverly Farms), 4 Washington and 53 Broadway. *See page 721*
 PRESTON CHARLES A. (Salem, Beverly, Wenham and Asbury Grove), 5 Tremont. *See page 721*
 TRASK ARTHUR T. (Wenham, Asbury Grove, Beverly and Salem), 506 Cabot. *See page 721*
 Trask Josiah N. 36 Chase

Family Washing, etc.

- BEVERLY STEAM LAUNDRY (C. A. Hurd), 1 Rantoul. *See head lines.*

Fancy Goods.

- MARSHALL ASA O. 3 West. *See page 726*
 MORLEY & FROST, 203 Cabot. *See page 688*

Farmer.

- MORRILL EBENEZER K. off Preston pl. *See page 725*

Ferneries.

- NORTHSHORE FERNERIES, 188 Hale. *See page 710*

Fertilizers.

- WHITCOMB-CARTER CO. 186 Cabot. *See page 699*

McPhail Pianos, at LEFAVOUR'S,
 182 Essex Street, SALEM

Fire Arms and Ammunition.

WOODWARD & OBER, 226 Cabot. *See page 685*

Fire Brick.

BEVERLY POTTERY (C. A. Lawrence), Lawrence ct. *See page 692*

Fish Dealers.

Beverly Fish Market, 250 Cabot
Huntoon Benjamin, 83 Hale and 144 Lothrop

Kilham Oliver F. (whol.), rear 107 Water
May & Brooks, Hale n. Haskell
Messinger Minot, 178A Rantoul
STOPFORD & DODGE, 133 Cabot. *See page 1291*

STOPFORD & LAMASNEY, Oak. *See page 1291*

Fishing Tackle.

WOODWARD & OBER, 226 Cabot. *See page 685*

Floor Layer.

DAY JOHN H. 250 Hale. *See page 708*

Florists.

DOW JAMES B. (Sunnyside Greenhouse), Hale n. Everett. *See page 710*

Galloupe George A. 6 Chestnut
Guinivan David H. 21 Lovett
Larcom Benjamin & Co. 198 Cabot and 3 Jackson

Mack John, 38 Rantoul
Mitchell John E. 451 Cabot
Ward George E. 18 Lake Shore ave.
WHITTIER JAMES, 188 Hale. *See page 710*

Flour, Grain, etc.

Burkhardt Jacob, 37 Park
BURNHAM ORRIN B. 187 and 189 Rantoul. *See page 722*

CARR JOSEPH H. 267 Cabot. *See page 722*

DODGE A. & SON, 70 Park. *See page 722*

LINEHAN D. M. & CO. Hale n. Haskell. *See page 717*

Southwick G. H. & Son 5 Abbott
WILLEY R. W. CO. Hale opp. Everett. *See page 703*

WOODBURY HORACE P. 123 Hale. *See page 723*

Fruit and Confectionery.

Bertucci Joseph, 245 Cabot
BONAVENTURA M. MISS, 223 Cabot. *See page 710*

CASASSA DOMINICK A. 125 Cabot. *See page 710*

Drago Joseph B. 170 Rantoul
Fossa Pasquale, 81 Cabot
Gasparini Luigi, 280 1-2 Cabot
Ginocchio Domenico, 122 Rantoul
Granara Antoni. 140 Cabot
Paul & Harlow, 105 Cabot

Fruit Grower.

Woodbury Luther, 34 Abbott

Funeral Directors.

GENTLEE SAMUEL A. 291 Cabot. *See page 700*

LEE & CRESSY, 232 Cabot. *See page 700*

Furnaces and Ranges.

LUNT ALBERT C. 214 Cabot. *See page 699*

Furniture Dealers.

LUNT ALBERT C. 214 Cabot. *See page 699*

Rogers & Chase, 135 Cabot.

Furniture Movers.

DAVENPORT ELMER W. 29 Bartlett. *See page 696*

MARSHALL & MOULTON EXPRESS CO. 4 Washington and 53 Broadway. *See page 721*

MORSE MERIAM C. 15 Congress. *See page 716*

Furniture Repairers.

CROSCUP WILLIAM H. 316 Cabot. *See page 716*

EDWARDS EDWIN A. 48 Essex. *See page 711*

HERON NEHEMIAH S. 7 Dane. *See page 709*

HOOVER JAMES D. end Valley. *See page 708*

LEE & CRESSY, 232 Cabot. *See page 700*

ROUNDS MILLARD F. r. 5 Hale. *See page 699*

Gardeners.

Byors Herbert W. 44 Bartlett
Caves Horace, 47 Dodge

DOW JAMES B. Hale n. Everett. *See page 710*

Ryan Edward, 155 Park
SOUTHWORTH BROS. (landscape), r. 602 Cabot. *See page 1176*

Garter Manufacturer.

Brown Charles I. 13 Thorndike

Gas Company.

Beverly Gas and Electric Co. office 222 Cabot; works, River opp. R. R. station

Gas and Electric Fitters and Fixtures.

CLAFLIN JOHN H. 60 Railroad ave. *See page 691*

INGERSOLL DANIEL S. 50 Pond. *See page 690*

PICKETT & GOODWIN, 16 Bow. *See page 691*

PIERCE & COX, Oak c. Vine ct. *See page 691*

EVERYTHING NEW, S. W. NICHOLS, 120 CABOT ST., BEVERLY.

RAMSDELL ELECTRIC CONSTRUCTION CO. 127 Cabot. *See page 1198*
 ROBERTSON ROBERT, 9 Abbott and 22 West. *See page 690*
 WILLIAMSON & HERRICK, 277 1-2 Cabot. *See page 690*
 WOODBURY ELECTRIC CO. 230 Cabot. *See page 1198*

Gents' Furnishings.

GRIFFIN, FRASER & CO. 218 Cabot. *See page 697*

Glaziers.

CROSBY A. L. & CO. 2 Arthur. *See page 714*
 DODGE BENJAMIN F. rear 299 Cabot. *See page 713*
 GOUDEY & SON, 147 Rantoul. *See page 714*
 PORTER J. V. & CO. 20 Railroad ave. *See page 713*

Grading and Excavating.

CONNOLLY BROS. Oak n. Vine ct. *See page 715*
 MORSE ALONZO B. 50 Bisson. *See page 701*

Grain and Feed.

See Flour, Grain, etc.

BURNHAM ORRIN B. 187 and 189 Rantoul. *See page 722*
 LINEHAN D. M. & CO. Hale n. Haskell. *See page 717*
 WILLEY R. W. CO. Hale opp. Everett, P. C. *See page 703*

Granite Quarries.

See Stone Quarries.

Granite and Marble Works.

FITZGIBBON THOMAS, 6 and 8 Essex and 40 Abbott. *See page 707*
 Kimball Hiram, 30 Butman
 LONG & SAUNDERS, Quincy, Mass. *See page 701*
 MORSE ALONZO B. 50 Bisson. *See page 701*

Graphophones.

KILHAM JOSEPH F. 87 Rantoul. *See page 682*

Green House Stock.

THE A. T. STEARNS LUMBER CO. Neponset. *See page 1316*

Groceries.

Bell Willis H. 140 1-2 Rantoul
 BEVERLY CO-OPERATIVE ASSOCIATION, 228 Cabot. *See page 723*
 CARR JOSEPH H. 267 Cabot. *See page 722*
 Hardy D. W. & Son, Hale n. High
 Huntoon Benjamin, 83 Hale and 144 Lothrop

Lane Josephine Miss, 254 Rantoul
 LaVigne Horace E. J. 4 Monroe
 Lewis Jesse W. 123 Water
 Macks Anna Mrs. 193 Rantoul
 MARSTON & STURTEVANT, 278 and 278B Cabot and 1 Pond. *See page 723*
 Martin Patrick H. 23 Front
 Messinger William E. 178 Rantoul
 Morgan John F. 455 Essex
 Plummer Frank G. 83 Cabot
 Randall Edgar, 63 Front
 Roberts Benjamin W. 10 Enon
 Shattuck Herbert W. 204 Rantoul
 SMITH FRANKLIN, 61 Bridge. *See page 722*
 Southwick G. H. & Son, 199 Cabot
 WOODBURY HORACE P. 123 Hale. *See page 723*

Groceries and Provisions.

BEVERLY CO-OPERATIVE ASSOCIATION, 228 Cabot. *See page 723*
 Brown & Cummings, 118 Cabot
 Burbank Perry F. 233 Cabot
 CARR JOSEPH H. 267 Cabot. *See page 722*
 Cullivan J. & Son, 28 Cabot
 Daniels John, Hale n. West
 Davenport Arthur H. 221 Cabot
 Foster Horace, 588 Cabot opp. Dodge
 Hatch & Mitchell, 302 Cabot
 Heaphy Bros. 25 School
 Larcom & Perry, 98 Cabot
 Lovett Joseph A. 174 Rantoul
 McLarren James A. 133 Dodge
 MARSTON & STURTEVANT, 278 and 278B Cabot and 1 Pond. *See page 723*
 Pickett Charles W. 371 Cabot
 Pingree Market, 102A Cabot
 Place Amos F. 208 Rantoul
 SMITH FRANKLIN, 61 Bridge. *See page 722*
 Sullivan Owen P. 22 Cabot
 Webber H. A. & J. W. 91 Cabot

Gutters and Conductors.

THE A. T. STEARNS LUMBER CO. Neponset. *See page 1316*

Hackmen.

CALLELY PETER F. 3 School. *See page 693*
 DESMOND JEREMIAH F. r. 58 Pleasant. *See page 718*
 MAGUIRE & HERRICK, 3 School. *See page 719*

Hairdressers.

Burchstead William H. 120 Essex
 Casey William J. 56 Water
 Chamberland G. 138 1-2 Rantoul
 Chamberland M. M. Mrs. (ladies'), 138 1-2 Rantoul
 CRESSEY C. F. MISS (ladies'), 222 Cabot. *See page 704*
 Delaney John, 34 Cabot

CAPEN PIANOS,

at Lefavour's Music Store,

182 Essex Street, SALEM

DeSousa Manuel I. 153 Cabot
 Ferrick William H. Odd Fellows' blk.
 Gaudreau Pierre F. 11 West
 Guerriero Carmine, 231 Cabot
 Hall Harry M. 95 Cabot
 Houston & Coleman, 122 Cabot
 Luciano Z. T. 68 Railroad ave.
 McNutt George W. 168 Rantoul
 Page Charles W. 279 Cabot
 Pepper William T. 90 Cabot
 Rollins Walter H. 136 Dodge
 Silva Antonio, 219 Cabot
 Sullivan George A. 16 1-2 Cabot

Hard Pine Timber.

THE A. T. STEARNS LUMBER CO.
 Neponset. *See page 1316*

Hardware.

HAMILTON F. A. E. & CO. 151 and 153
 Rantoul. *See page 1204*
 WHITCOMB-CARTER CO. 186 Cabot.
See page 699
 WOODWARD & OBER, 226 Cabot. *See*
page 685

Harness Dealers and Manufers.

BRUHM ROBERT C. 14 1-2 Roundy.
See page 698
 CROSBY FORMAN A. 165 Rantoul. *See*
page 711
 CULBERT JAMES A. Hale n. West.
See page 720
 HOWSE THOMAS W. 10 Bow. *See*
page 720
 London Harness Store (summer), 24
 West
 Pink Joseph & Co. Hale n. High

Hats, Caps, Gloves, etc.

GRIFFIN, FRASER & CO. 218 Cabot.
See page 697

Hay, Grain and Straw.

BURNHAM ORRIN B. 187 and 189 Ran-
 toul. *See page 722*
 LINEHAN D. M. & CO. Hale n. Haskell.
See page 717
 WILLEY R. W. CO. Hale opp. Ever-
 ett. *See page 703*

Heel Manufacturers.

See Inner Soles, etc.

Horse Clipping.

COHOON CHARLES A. 29 Atlantic ave.
See page 718
 STEVENS WILLIAM M. 8 W. Dane.
See page 719

Horse Clothing and Furnishings.

CULBERT JAMES A. Hale n. West.
See page 720
 HOWSE THOMAS W. 10 Bow. *See*
page 720

Horse Dealers.

LARCOM WILLIE H. Vine ct. *See*
page 719

NUGENT JAMES J. Oak. *See page 718*
 STEVENS WILLIAM M. 8 West Dane.
See page 719

Horse Shoers.

See Blacksmiths.

McCORMACK WILFRED H. 121 Park.
See page 720
 MURPHY MICHAEL J. Vine ct. *See*
page 694
 TORREY JAMES A. 316 Cabot. *See*
page 720

Horticulturist.

Smith Benjamin M. 22 Bartlett

Hospital.

Beverly Hospital, 14 Central

Hotels.

CABOT HOUSE, 92 Cabot. *See page 725*
 CENTRAL HOUSE, 7 to 11 Railroad
 ave. *See page 725*
 HOTEL TRAFTON, 76 to 80 Railroad
 ave. *See page 689*
 PARK HOTEL, 80 and 82 Rantoul. *See*
page 689

House Furnishings.

LUNT ALBERT C. 214 Cabot. *See*
page 699

Ice Cream.

DIRIGO CREAMERY CO. 98 Park. *See*
page 727
 KLINK CARL E. 139 Cabot. *See head*
lines
 ROLLINS WALTER H. 136 Dodge. *See*
page 723
 SMITH EDWARD T. 217 Cabot. *See*
page 724

Ice Dealers.

American Ice Co. Enon at Wenham lake
 BEVERLY ICE CO. 38 Enon. *See page*
728
 CALDWELL WALTER A. 573 Cabot.
See page 728
 DAVIS ADDISON, Preston pl. *See*
page 728
 MARSHALL JOSEPH D. 59 Enon. *See*
page 1247
 SMITH DAVID C. 3 Riverside. *See*
page 719
 Wenham Lake Ice Co. Enon at Wenham
 lake

Ice Houses.

BROUGHTON THOMAS B. Enon at
 Wenham lake. *See page 1317*
 CALDWELL WALTER A. Enon at
 Wenham lake. *See page 728*
 DAVIS ADDISON, Preston pl. *See*
page 728
 SMITH DAVID C. at Wenham lake.
See page 719

"TRI-ON-FA,"
 The Ladies'
 Shoe at
 \$2.50.

S. W. NICHOLS,
 120 CABOT ST., - BEVERLY.

Inner Soles, Heels, Stiffenings, etc.*See Boot and Shoe Stock.*

Beverly Heel Co. (heels) 58 Railroad ave.
 Bradstreet George S. (heels), 53 1-2 Bow
 Choate Wm. E. jr. & Co. 68 River
 Creamer Bros. (heels) 27 Park
 Goodhue L. K. & Co. (heels), 63 Federal

Insurance Agents.

Cole Joseph W. 265 Cabot
 DANIELS GEORGE A. 34 Pond. *See page 1205*
 DODGE CHARLES L. (life), 222 Cabot. *See page 687*
 ELDRIDGE WEST D. 23 1-2 Central. *See page 687*
 FORNESS ARTHUR A. 153 Cabot. *See page 686*
 LEE CHARLES F. 155 Cabot. *See page 686*
 LEFAVOUR ISSACHAR & SON, 16 Washington. *See page 686*
 MESSER DAVID A. 230 Rantoul. *See page 1198*
 MURNEY JOHN M. 153 Cabot. *See page 686*
 PHILLIPS JOHN W. 14 Home. *See page 687*

Iron Founders.

ARCADE MALLEABLE IRON CO.
 (Malleable iron and steel castings)
 Worcester, Mass.

Jewellers.*See Watchmakers.*

HILL JOHN B. & SON, 160 Cabot. *See page 702*
 Webb Frank A. 145 Cabot

Job Wagons.*See Teaming.***Junk Dealers.**

Albert Bernard, rear 61 Park
 Albert Harry, 67 Park
 McADAMS F. J. & CO. (wholesale and retail), 46 Water. *See page 693*
 Poland Wm. H. B. 62 Rantoul
 Zelinsky Nicholas, 71 Park

Justices of the Peace.*Commissions generally renewed. Expire*

Abbott James P.	June 23, 1904
Andren Alban	Sept. 26, 1907
Andren Karl A.	Feb. 22, 1905
Appleton Hooper A.	Mch. 12, 1903
BAKER JOHN S.	May 3, 1905
Baker Louis H.	June 21, 1905
Boyden Albert	Aug. 25, 1904
Boyden Roland W.	Sept. 26, 1902
Burnham Charles L.	Jan. 12, 1905
Callely John J.	Sept. 15, 1904
Cheney Ansel J.	Nov. 3, 1904
Cole Joseph W.	Dec. 22, 1904

COLLIER PERRY	Sept. 20, 1901
CONNOLLY THOMAS D.	Feb. 6, 1908
Crowell Francis J.	Mch. 12, 1903
Danforth Edward F.	Jan. 4, 1905
DANIELS G. AUGUSTUS	Mch. 8, 1905
Dexter Gordon	Feb. 24, 1904
Dresel Ellis L.	Nov. 14, 1907
Driver William R.	April 12, 1905
Eldredge West D.	Jan. 2, 1908
Ford Lawrence A.	Nov. 1, 1905
FORNESS ARTHUR A.	July 19, 1901
GIDDINGS EDWARD L.	Mch. 10, 1904
HASKELL ULYSSES G.	Mch. 1, 1905
Herrick Luther S.	Jan. 16, 1903
HILL JOHN B.	April 4, 1902
Hoogs Albert S.	Dec. 15, 1904
LEE CHARLES F.	July 26, 1906
LEFAVOUR HENRY I.	Aug. 15, 1902
LEFAVOUR ISSACHAR	May 14, 1903
Loring Augustus P.	Nov. 7, 1902
Lynn William C.	Mch. 6, 1908
McGOWAN JOHN F.	Apr. 5, 1905
Maloon Edward A.	Mch. 5, 1903
Moses William P.	Aug. 16, 1905
MURNEY JOHN M.	June 14, 1901
QUILL DENNIS W.	Dec. 8, 1904
Safford Adelbert L.	Mch. 3, 1904
Sohier William D.	June 13, 1902
Standley Elmer	June 23, 1903
Standley George F.	Sept. 6, 1905
STOCKWELL CHARLES P.	Sept. 2, 1904
Stone Samuel H.	Mch. 12, 1903
STOPFORD WILLIAM	Jan. 31, 1902
TWOHIG WILLIAM H.	May 29, 1907
WARDWELL LINVILLE H.	Mch. 7, 1906
Watson John H.	Mch. 26, 1903
Webb Alden	Nov. 29, 1905
WOOD WILLIAM L.	

Justice of the Peace to Issue Warrants and take Bail.

Herrick Luther S. City Hall

Kalsomining and Tinting.CROSBY A. L. & CO. 2 Arthur. *See page 714*DODGE BENJAMIN F. r. 299 Cabot. *See page 713*DESCHAMPS BENJ. S. 21 Pleasant. *See page 712*GOUDEY & SON, 147 Rantoul. *See page 714*PORTER J. V. & CO. 20 Railroad ave. *See page 713***Kindling Wood.**HARRIGAN JOHN J. Pleasant cor. Park. *See page 696***Kitchen Furnishing Goods.**HAMILTON F. A. E. & CO. 151 and 153 Rantoul. *See page 1204*LUNT ALBERT C. 214 Cabot. *See page 699*

PIANO TUNING. ALL WORK FIRST-CLASS.
 Lefavour's Music Store, 182 Essex St., SALEM.

Landscape Architect.

SOUTHWORTH BROS. r. 602 Cabot.
See page 1176
WHITTIER JAMES, 188 Hale. *See page 710*

Lather.

Beals Benjamin F. 132 Water

Laundries.

BEVERLY CUSTOM LAUNDRY (Cole & Woodbury), 55 Broadway. *See page 56*
BEVERLY STEAM LAUNDRY (Charles A. Hurd), 1 Rantoul. *See head lines*
Joe Jung, 196 Cabot
Lee Sam, 161 Rantoul
Lee Sam 2d, 94 Cabot
Mikado, 283 Cabot
Moy & Co. 254 Cabot
Penney A. Lincoln, 1 Rantoul
Sing Quong, 79 Cabot

Lawyers.

Boyden Albert, 6 Washington
Boyden Roland W. 25 Hale
Ford Lawrence A. Hale n. Mingo beach
HASKELL ULYSSES G. 66 Cabot. *See page 1240*
Loring Augustus P. Thissell n. Common
MCGOWAN JOHN F. 3 Odd Fellows blk.
See page 1221
QUILL DENNIS W. 155 Cabot. *See page 1236*
TWOHIG WILLIAM H. 24 Cabot. *See page 1241*
WARDWELL LINVILLE H. 122 Cabot.
See page 1242

Leather Goods.

CULBERT JAMES A. (mnfr.), Hale n. West. *See page 720*

Leather Machinery.

SCOTT LEATHER MACHINE CO. 116 Rantoul and Mill n. Beckford. *See page 497*

Lime, Hair and Cement.

PICKETT COLE CO. (THE) 15 Water and 166 Cabot. *See page 696*
SPRAGUE, BREED & BROWN CO. 7 Water. *See foot lines*

Loan Office.

BEVERLY LOAN CO. 71 Rantoul. *See page 1205*
Mutual Loan Co. 141 Cabot

Lobster Dealers.

STOPFORD & DODGE, 133 Cabot. *See page 1291*
STOPFORD & LAMASNEY, Oak. *See page 1291*

Lodging Houses.

Jones M. A. Mrs. 23 Bow

Lumber Dealers.

POPE J. F. & SON, 82 River. *See page 695*
THE A. T. STEARNS LUMBER CO. Neponset. *See page 1316*

Lunch Rooms.

Averill Albert E. 89 Rantoul
Brennan Leslie A. 277 Cabot
Clarke George W. 241 Cabot
Coffill Thomas, 2 Cabot
Crouse W. Albert, 134 Cabot
Foss John G. 38 Water
Linehan Thomas F. 78 Rantoul
Nagle James W. 125 Rantoul
ROLLINS WALTER H. 136 Dodge. *See page 723*
SMITH EDWARD T. 217 Cabot. *See page 724*
Waitt Fred B. 127B Cabot

Machinists and Machinery Manufacturers.

BEVERLY ENGINE AND MACHINE CO. 83 and 85 Rantoul. *See page 692*
Gregware Joseph, 15 Central ct.
Reid Bros. 55 Pleasant
SCOTT LEATHER MACHINE CO. 116 Rantoul and Mill n. Beckford. *See page 497*
SMITH IRA A. 121 Rantoul. *See page 497*
UPTON MACHINE CO. 116 Rantoul and Mill n. Beckford. *See page 693*

Magnetic Healer.

DENNIS CHARLES S. 26 Prospect. *See page 1200*

Manicure.

CRESSEY C. F. MISS, 222 Cabot. *See page 704*

Marble and Granite Monuments.

FITZGIBBON THOMAS, 6 and 8 Essex and 40 Abbott. *See page 707*
LONG & SAUNDERS, Quincy, Mass. *See page 701*
MORSE ALONZO B. 50 Bisson. *See page 701*

Market Gardeners.

Appleton Edwin H. 35 Hull
Appleton Horace F. 25 Hull
Avery Mark B. Herrick
Caldwell Charles E. 564 Cabot
Dodge Frederick A. 203 Dodge
Dodge Levi W. 555 Cabot
Elliott George H. 67 Grover
Foster Arthur, 298 Dodge
Foster John H. 259 Essex
Glines George W. 47 Dodge
Gray William W. 141 Elliott
Lee Asa F. 517 Cabot
Lee Charles S. 517 Cabot

RUBBER SHOES All Kinds at **S. W. NICHOLS,** 120 Cabot St., BEVERLY.

Mason Alfred A. 587 Cabot
 Mason Charles A. 110 Dodge
 Morgan Bros. 453 Essex
 Morissey & O'Donnell, 125 Balch
 Patch Charles H. 2 Hull
 Patch Charles L. 500 Essex
 Potter James F. 579 Cabot
 Preston William H. Hart
 Roundy Azor, 66 Hull
 Roundy Azor E. 66 Hull
 Woodbury Henry S. 54 Green

Masons.

See Stone Masons.

CONNOLLY BROS. (stone), Oak n. Vine ct. *See page 715*
 CROSBY FORMAN A. rear 7 Judson. *See page 711*
 CROSBY & CANN, 31 Prospect. *See page 713*
 DESCHAMPS BENJ. S. 21 Pleasant. *See page 712*
 FITZGIBBON THOMAS, (stone), 6 and 8 Essex and 40 Ab'lott. *See page 707*
 Fowler John C. 157 Rantoul
 GRADY MICHAEL, (stone), 19 Chestnut. *See page 709*
 Grant Benjamin, 36 Beckford
 LINEHAN D. & SON (stone), Hale n. Haskell. *See page 717*
 McSWEENEY & CAHILL (stone), 5 Prospect. *See page 711*
 OBER ANDREW M. 17 Union. *See page 716*
 Ober Theodore P. 291 Cabot and 48 Pond
 Standley Edward F. 269 Hale
 Upton Edmund A. 5 Burton ave.
 WATSON LAWRENCE (stone), Hale opp. West. *See page 716*
 WILLIAMS AUGUSTUS, 18 Federal. *See page 712*

Masseurs.

Pepper Lillie M. Mrs. 2 Butman
 SPALDING CHARLES L. 30 Bartlett. *See page 705*

Mattress Work.

ROUNDS MILLARD F. r. 5 Hale. *See page 699*

Medical Examiners.

Haddock Charles W. 12 Bartlett
 Stickney George A. (Assoc.) 88 Cabot

Medicines.

BERRY G. C. & J. L. 259 Cabot. *See page 702*
 DELANEY THOMAS F. 207 Cabot. *See page 726*
 MARSHALL ASA O. 3 West. *See page 726*
 MOORE JOHN H. 128 Cabot. *See page 726*
 Roberts Benj. W. 10 Enon
 Smith William H. (proprietary), 3 Orchard

STANDLEY HORACE, 151 Cabot. *See page 726*

Milk Dealers.

Bell Pierce, 26 Balch
 Brown Angelo C. 25 Cressy
 Caldwell Edgar J. 23 Balch
 Clark Henry C. 353 Cabot
 Cressy Frederick O. 20 Beckford
 Crosby Wallace A. 19 Balch
 Dodge Charles H. 27 Wallis
 Dodge Jesse F. 400 Cabot
 Edwards Stephen A. D. Common n. Foster
 ELLIOTT ISRAEL M. 3 Ober. *See page 725*
 Goldsmith Winslow P. 156 Elliott
 Guinivan Patrick, 27 Atlantic ave.
 Henderson Dairy Co. (summer), 50 Boyles
 HOWELL WALLACE A. 129 Dodge. *See page 724*
 Lefavour Howard R. 31 Vestry
 Ludden Frank E. 24 Dodge
 Marshall Ernest L. 31 Dodge
 Marshall John F. 115 Essex
 MORRILL EBENEZER K. (Morrill Farm) off Preston pl. *See page 725*
 Porter Sylvester E. 21 Winthrop ave.
 Read Joseph D. 234 Dodge
 Thompson Thomas F. 57 Standley
 Trask Joseph W. off Conant

Milliners and Millinery Goods.

Allen Mary A. Mrs. 301 Cabot
 Davis Annie Miss, 5 Porter
 Moore Alice A. Mrs. 170 Cabot
 MORLEY & FROST, 203 Cabot. *See page 688*
 Putman Martha E. Mrs. 256 Cabot
 Silva Mary A. Miss, 150 Cabot
 Sullivan Katharine F. Miss, 102 Cabot

Money to Loan.

BEVERLY LOAN CO. 71 Rantoul. *See page 1205*

Monuments (Granite and Marble).

FITZGIBBON THOMAS, 6 and 8 Essex and 40 Abbott. *See page 707*
 LONG & SAUNDERS, Quincy, Mass. *See page 701*

Morocco Manufacturer.

McGowan John & Co. 68 River

Mortgages.

COLLIER PERRY, 94 Cabot. *See page 703*
 FORNESS ARTHUR A. 153 Cabot. *See page 686*
 LEE CHARLES F. 155 Cabot. *See page 686*
 LEFAVOUR ISSACHAR & SON, 16 Washington. *See page 686*

Trade it for a New One at
THAT OLD PIANO, LEFAVOUR'S Music Store.

MURNEY JOHN M. 153 Cabot. *See page*
686
PHILLIPS JOHN W. 14 Home. *See page*
687

Mouldings.

THE A. T. STEARNS LUMBER CO.
Neponset. *See page* 1316

Music Teachers.

Arnold Richard B. 47 Railroad ave.
Boyden Mary L. Miss, 6 Washington
Fogg Lulu M. Miss, off Thissell
Gangloff George W. 245 Rantoul
Holmes Annie K. Miss, 22 Hart
Hurd L. Mabel Miss, 25 Railroad ave.
Lathard A. Louise Miss, 39 Federal
Liffen Lizzie A. Miss, 10 Highland ave.
Morgan Carrie E. Mrs. 21 Lothrop
Morgan Clarence E. 23 Thorndike
Rogers Olive M. Miss, 19 Judson
Scoville George F. 28 Atlantic ave.
Sears Helen A. Miss, 109 Hale
Preston Ernest, 35 Broadway
Thurston Mabel A. Miss, 25 Bartlett
Vining David M. 32 Prospect
Warren Grace E. Miss, 4 Myrtle
Woodbury William K. 6 Dane

News Dealers.

BEVERLY NEWS CO. 224 Cabot. *See*
page 688
Millett George E. 174 Cabot
Wilson Joseph A. 146 Cabot

Newspapers, etc.

BEVERLY CITIZEN (THE), 3 Broad-
way. *See page* 707
BEVERLY EVENING TIMES, 131
Cabot. *See page* 701
Essex County Mercury, 131 Cabot
SALEM REGISTER (THE), 43 Central,
Salem. *See page* 707
Spirit of the Word (The), 21 W. Dane
WENHAM-HAMILTON STAR, 3 Broad-
way. *See page* 707
WENHAM-HAMILTON TIMES, 131
Cabot. *See page* 701

Notaries Public.

Commissions generally renewed. Expire

Andren Alban	July 17, 1902
Andren Karl A.	Mch. 29, 1905
Baker Louis H.	June 29, 1905
Boyden Roland W.	Mch. 31, 1904
DODGE CHARLES L.	Oct. 27, 1904
Dresel Ellis L.	July 5, 1906
FORNESS ARTHUR A.	Sept. 26, 1902
LEE CHARLES F.	April 28, 1904
Munsey Brackett T.	Dec. 26, 1907
Ober Charles E.	Mch. 24, 1904
Odell Charles L.	Mch. 7, 1907
Stone Samuel H.	Mch. 12, 1903
WARDWELL LINVILLE H.	Oct. 8, 1903

Watson John H.	Sept. 22, 1904
Webber Edward S.	Nov. 7, 1907
Winslow Herbert F.	April 7, 1904

Novelty Manufrs.

TUTTLE E. N. & CO. 38 Cabot. *See*
page 1204

Nurserymen.

SOUTHWORTH BROS. rear 602 Cabot.
See page 1176
WHITTIER JAMES, 188 Hale. *See page*
710

Nurses.

See Watchers of the Sick.

Andrews Sarah J. Mrs. 152 Park
Aspley Jessie Mrs. 49 Railroad ave.
Bestwick S. Frances Mrs. 17 Atlantic ave.
Bickford Susan S. Mrs. 50 Essex
Carney John J. 30 Atlantic ave.
Doucett Minnie Miss, 157 Hale
Felch Hattie L. Mrs. 5 Roundy
Frewen Annie Mrs. 11 Union
Furbush Ruth E. Mrs. 22 Prospect
Glover Clarence, 301 Cabot
Gould Mary S. Mrs. 448 Cabot
Hanson Christina T. Mrs. 63 Essex
Haskell Susan M. Mrs. 40 Central
Hemphill S. L. W. Mrs. 2 Hardy
Hines Theodosia Miss, 7 Judson
Hobbs Elizabeth A. Mrs. 340 Essex
Lanergan Alice Mrs. 47 Bartlett
Leahy Agnes M. Miss, Hale n. Pick-
ett's ct.
Mackintosh Jessie L. Miss, 43 1-2 Abbott
Mason L. A. Mrs. 262 Cabot
May Etna F. Miss, Hart
Muzzy Susan Mrs. 4 Dane
Newell Orpha A. Mrs. 357 Cabot
Northrop Henry B. 97 Rantoul
Oviatt Carrie L. Miss, 176 Cabot
Plummer Carrie E. Mrs. 39 Stone
Preston Emma Mrs. 32 Prospect
Robertson Helen Miss, 23 Pond
Rockwood Rose E. Miss, 38 Colon
Roles Sarah E. Mrs. 257 Cabot
Snyder Sophia E. Mrs. 17 Mulberry
SPALDING CHARLES L. 30 Bartlett.
See page 705

Stone Ann S. Mrs. 40 Pond
Stuart Nancy W. Mrs. 19 Federal
Taylor Sarah E. Mrs. 8 Cole
Trask Delia Mrs. 307 Cabot
Yeomans Alice Miss, 10 Central

Oiled Clothing Manufrs.

CARTER J. F. CO. 135 Park. *See page*
705

Old Metals.

McADAMS F. J. & CO. 46 Water. *See*
page 693

Opticians and Optical Goods.

HILL JOHN B. & SON, 160 Cabot. *See*
page 702

LATEST STYLES IN FOOTWEAR, S. W. NICHOLS
120 Cabot St., Beverly.

Oysters and Clams.

- STOPPFORD & DODGE, 133 Cabot. *See page 1291*
 STOPPFORD & LAMASNEY, Oak. *See page 1291*

Painters.

See Carriage Painters.

- Call William H. 4 Davis
 Cohoon Edward S. r. 15 Odell ave.
 Cook E. Freeman, rear 12 Roundy
 CROSBY A. L. & CO. 2 Arthur. *See page 714*
 DODGE BENJAMIN F. rear 299 Cabot. *See page 713*
 ELDRIDGE JACOB P. 172A Rantoul. *See page 713*
 GOUDEY & SON, 147 Rantoul. *See page 714*
 Hart W. Fred, 4 Pierce ave.
 Hodgkins Eli R. 7 West
 Hodgkins H. M. & R. E. 4 High
 McCormack Wilfred H. (carriage), 172B Rantoul
 McKnight John W. 13 Central
 Plummer James S. 11 Livingston ave.
 PORTER J. V. & CO. 20 Railroad ave. *See page 713*
 Remmons William R. 9 Bow
 Ritchie Thomas, 41 Cabot
 Rowe Bennett, 19 Union
 SAWYER ELBRIDGE C. (carriage), 126 Rantoul. *See page 681*
 Shevirie Stephen, 25 Pond
 WILSON J. COLBY, Hale n. Haskell. *See page 714*

Paints, Oils, Glass and Putty.

- CROSBY A. L. & CO. 2 Arthur. *See page 714*
 DODGE BENJAMIN F. rear 299 Cabot. *See page 713*
 ELDRIDGE JACOB P. 172A Rantoul. *See page 713*
 GOUDEY & SON, 147 Rantoul. *See page 714*
 PORTER J. V. & CO. 20 Railroad ave. *See page 713*
 WILSON J. COLBY, Hale n. Haskell. *See page 714*
 WOODWARD & OBER, 226 Cabot. *See page 685*

Paper Hangers and Hangings.

- Barter William E. 5 Fayette
 Choate Edward, 331 Dodge
 CROSBY A. L. & CO. 2 Arthur. *See page 714*
 DODGE BENJAMIN F. rear 299 Cabot. *See page 713*
 ELDRIDGE JACOB P. 172A Rantoul. *See page 713*
 GOUDEY & SON, 147 Rantoul. *See page 714*
 KELLEY ALBERT H. 113 Bridge. *See page 714*

- McKnight John W. 13 Central
 PORTER J. V. & CO. 20 Railroad ave. *See page 713*
 WILSON J. COLBY, Hale n. Haskell. *See page 714*

Pattern Maker.

- OBEAR JOSEPH W. Elliott opp. Tufts' ct. *See page 709*

Perfumery, Soap, Etc.

- MARSHALL ASA O. 3 West. *See page 726*
 MOORE JOHN H. 128 Cabot. *See page 726*
 STANDLEY HORACE, 151 Cabot. *See page 726*

Periodicals and Stationery.

- BEVERLY NEWS CO. 224 Cabot. *See page 688*
 MARSHALL ASA O. 3 West. *See page 726*

Photographers.

- JANSON ERNEST H. 156 Cabot. *See page 702*
 Mitchell Lizzie M. Mrs. 140 Cabot
 Novelty Photo Co. 3 Tufts ct.

Photographic Supplies.

- HILL JOHN B. & SON, 160 Cabot. *See page 702*

Physicians.

- MEMBERS OF MASS. MEDICAL SOCIETY.
 COWLES FRANK A. 276 Cabot. Office hours 1 to 3 and 7 to 9 P. M. Telephone connection
 CREESY EVERETT L. 24 Abbott. Office hours 1.30 to 3 and 7 to 8 P. M. Sundays 1.30 to 3 P. M. Telephone connection
 DAVIS CHARLES H. 144 Cabot. Office hours 8 A. M. to 1.30 and 3 to 7 P. M.
 DOLLOFF ALBERT S. 240 Cabot. Office hours 2 to 3.30 and 7 to 8 P. M. Telephone connection
 HADDOCK CHARLES W. 12 Bartlett. Office hours 9 A. M. to 12 M. and 7.30 to 9.30 P. M. Mondays, Wednesdays and Saturdays. Telephone connection
 McGrath Bernard F. 52 Cabot.
 MARTIN JOHN J. 108 1-2 Cabot. Office hours until 9 A. M. 1 to 3 and 6.30 to 8 P. M. Telephone connection
 PHILLIPS CHARLES H. 210 Rantoul. Office hours until 9 A. M. 2 to 4 and 7 to 9 P. M.
 SEARS HARRY E. 12 Bartlett. Office hours 1.30 to 3 and 7.30 to 8 P. M.

VIOLIN STRINGS.

You can get the strongest strings at
LEFAVOUR'S, 182 ESSEX STREET

SHATSWELL JAMES A. 235 Cabot.
Office hours 1 to 3 and 6 to 8 P. M.
Telephone connection

Shea John J. 44 Cabot

STICKNEY GEORGE A. 88 Cabot.
Office hours 7 to 9 A. M. 1 to 3 and
after 6 P. M. Telephone connection

SWASEY OSCAR F. 24 Hale. Office
hours until 9 A. M. 2 to 6 and 7 to 8
P. M.

Torrey Samuel W. 108 Cabot.

VOSS J. WILLIAM, 222 and 377 Cabot,
Office hours 1.30 to 3 and 7 to 8 P. M.
Telephone connection

MEMBERS OF MASS. HOMŒOPATHIC MEDI-
CAL SOCIETY.

BARNES IDA F. MISS, 222 Cabot. Office
hours 1 to 3 and 7 to 8 P. M. Tele-
phone connection

BONGARTZ WALTER E. Cabot cor.
Pond. Office hours 1 to 3 and 7 to 9
P. M. Sundays 2 to 4 P. M. Tele-
phone connection

WARDWELL PERCIVAL G. 246 Essex.
Office hours 7.30 to 9 A. M. 1 to 3.30
and 7 to 8.30 P. M. Telephone con-
nection

OTHER PHYSICIANS.

Brown Alden W. 9 Lake View ave.

Dearborn John H. Odd Fellows' blk.

DENNIS CHARLES S. (81 Wash. S.).
See page 1200

Lithgow R. A. Douglass, 240 Cabot

Piano Tuners.

Colby Walter E. 12 Pleasant

Gardner William A. 17 Fayette

Larcom William H. jr. 17 Dane

Pianos and Organs.

Sullivan Eugene F. 24 Railroad ave.

Picture Framing.

Story Larkin W. 1 Chapman

Planing Mills.

THE A. T. STEARNS LUMBER CO.
Neponset. *See page 1316*

Planing, Sawing and Turning.

Dexter Samuel R. 126 Park

OBEAR JOSEPH W. Elliott opp. Tufts'
ct. *See page 709*

POPE J. F. & SON, 82 River. *See page
695*

Plumbers, etc.

CLAFLIN JOHN H. 60 Railroad ave.
See page 691

INGERSOLL DANIEL S. 50 Pond. *See
page 690*

McDonnell Thomas J. Hale n. West

PICKETT & GOODWIN, 16 Bow. *See
page 691*

PIERCE & COX, Oak c. Vine ct. *See
page 691*

Pierce & Pierce, 20 West

ROBERTSON ROBERT, 9 Abbott and
22 West. *See page 690*

Wallace Edwin L. 10 Central

WILLIAMSON & HERRICK, 277 1-2
Cabot. *See page 690*

Potato Chip Manufacturers.

Hutchinson Arthur L. 24 Chase

Perkins Otis L. 4 Woodberry

Pottery.

BEVERLY POTTERY (C. A. Law-
rence), Lawrence ct. *See page 692*

Poulterers.

Dugan Henry J. 150 Dodge

Poultry Supplies.

DODGE A. & SON, 70 Park. *See page
722*

Preparatory School for Young
Girls.

WOODBURY NETTIE F. MISS, 167
Hale. *See page 684*

Printers.

Allen Job Print (The), 58 and 60 Rail-
road ave.

BEVERLY TIMES (THE), 131 Cabot.
See page 701

CITIZEN PRINTING CO. 3 Broadway.
See page 707

Enterprise Print, 100 Cabot

FROST & WOOD PRESS, 147 Cabot.
See page 1204

MALOON W. L. & CO. 129 Cabot. *See
page 704*

MURNEY ROBERT J. 153 Cabot. *See
page 704*

Produce Dealers.

Crowell David & Son (wholesale), 6
Lothrop

Moulton Hervey C. 348 Cabot

Provisions.

BEVERLY CO-OPERATIVE ASSOCI-
ATION, 228 Cabot. *See page 723*

Blake Alonzo N. (summer), 10 West

CARR JOSEPH H. 267 Cabot. *See page
722*

Lake Alonzo N. (summer), 10 West

MARSTON & STURTEVANT, 278 and
278B Cabot and 1 Pond. *See page
723*

North Shore Market (summer), Hale

SMITH FRANKLIN, 61 Bridge. *See
page 722*

Walker Bros. & Co. (summer), Hale
opp. West

Wilkins E. R. & Co. 167c Rantoul

Wyatt Louisa T. B. Mrs. 26 West

EVERYTHING IN FOOTWEAR, S. W. NICHOLS, 120 Cabot St., BEVERLY.

Public Carriages.

CALLELY PETER F. 3 School. *See page 693*

DESMOND JEREMIAH F. r. 58 Pleasant. *See page 718*

Publisher.

Cassino Samuel E. 102 Cabot

Railroad Tickets for Sale.

KILHAM JOSEPH F. 87 Rantoul. *See page 682*

Rattan Dealer and Worker.

HERON NEHEMIAH S. 7 Dane. *See page 709*

Real Estate Agents and Dealers.

BEVERLY LOAN CO. 71 Rantoul. *See page 1205*

Cole Joseph W. 265 Cabot
COLLIER PERRY, 94 Cabot. *See page 703*

DANIELS GEORGE A. 34 Pond. *See page 1205*

FORNESS ARTHUR A. 153 Cabot. *See page 686*

GREGG JOHN W. 7 Rantoul. *See page 706*

Grush Benjamin S. 222 Cabot
LEE CHARLES F. 155 Cabot. *See page 686*

LEFAVOUR ISSACHAR & SON, 16 Washington. *See page 686*

LOVETT SOLON, 63 Federal. *See page 687*

Lynn William C. 158 Hale

Morse James H. 71 Essex

MURNEY JOHN M. 153 Cabot. *See page 686*

OBER PRINCE, 363 Cabot. *See page 706*
OBER S. F. & SON, 32 and 34 Central. *See page 706*

PHILLIPS JOHN W. 14 Home. *See page 687*

PROSPECT HILL SYNDICATE, Frank E. Locke, trustee, Salem. *See page 684*

SCHURMAN ISAAC, 3 Budleigh ave. *See page 703*

Stone Samuel H. 164 Cabot

Restaurants.

See Dining Rooms.

CABOT HOUSE, 92 Cabot. *See page 725*

CENTRAL HOUSE, 7-11 Railroad ave. *See page 725*

Macdonald Annie Mrs. 64 1-2 Rantoul
PARK HOTEL, 80 and 82 Rantoul. *See page 689*

TRAFTON DARLING L. 76-80 Railroad ave. *See page 689*

Tremblay & Ingersoll, 71 Rantoul

WALLIS MARY E. MRS. 176 Cabot. *See page 725*

Rigger.

McCabe William F. 86 Water

Road Builders.

CONNOLLY BROS. Oak n. Vine ct. *See page 715*

Sailmaker.

PHILINTE LEON G. 45 Water. *See page 705*

Sanitary Engineers.

INGERSOLL DANIEL S. 50 Pond. *See page 690*

PIERCE & COX, Oak cor. Vine ct. *See page 691*

ROBERTSON ROBERT, 9 Abbott and 22 West. *See page 690*

Saw Mills.

THE A. T. STEARNS LUMBER CO. Neponset. *See page 1316*

School for Young Girls.

WOODBURY NETTIE F. MISS, 167 Hale. *See page 684*

Schools.

See Teachers.

Kilham E. H. Miss (kindergarten) 115 Cabot

Studley Kate W. Miss (kindergarten), 12 Thorndike

Seeds.

WHITCOMB-CARTER CO. 186 Cabot. *See page 699*

WOODWARD & OBER, 226 Cabot. *See page 685*

Sewing Machine Repairers.

HAMILTON F. A. E. & CO. 151 and 153 Rantoul. *See page 1204*

SMITH IRA A. 121 Rantoul. *See page 497*

Shafting, Pulleys and Hangers.

SMITH IRA A. 121 Rantoul. *See page 497*

Sherbet and Ice Cream.

DIRIGO CREAMERY CO. 98 Park. *See page 727*

Shingles (Cypress).

THE A. T. STEARNS LUMBER CO. Neponset. *See page 1316*

Ship Chandlery.

Foster George B. 43 Water
Kilham Oliver F. rear 107 Water

Shoes.

See Boots and Shoes.

Soles and Sole Leather.

CHOATE WM. E. JR. & CO. 68 River. *See page 497*

LEFAVOUR'S PIANO POLISH **Makes your Piano Look like New in No Time. : : :**

LARCOM THOMAS H. 60 1-2 Railroad ave. *See page 497*
 LOVETT SOLON, 63 Federal. *See page 687*

Solicitors.

Crowley & Lunt (advertising), 9 Burton ave.

Speaking Tubes.

RAMSDELL ELECTRIC CONSTRUCTION CO. 127 Cabot. *See page 1198*
 WOODBURY ELECTRIC CO. 230 Cabot. *See page 1198*

Sporting Goods.

BEVERLY NEWS CO. 224 Cabot. *See page 688*

Stables.

COHOON CHARLES A. (boarding and livery), 29 Atlantic ave. *See page 718*
 Conway Thomas P. (sale), 2 Wellman
 DESMOND JEREMIAH F. (livery, hack and boarding), r. 58 Pleasant. *See page 718*

LARCOM WILLIE H. (boarding, livery and sale), Vine ct. *See page 719*
 McCARRON JOHN, Hale opp. Pine Ridge ave. *See page 692*

MAGUIRE & HERRICK (livery, hack and boarding), 3 School c. Cabot. *See page 719*

NUGENT JAMES J. Oak. *See page 718*
 Park Stables, R. B. Raymond, propr. (boarding and livery), 47-53 Lovett
 TRAFTON DARLING L. 5 Park. *See page 689*

Trainor Peter, boarding, 45 Hale
 UNION STABLE, W. M. Stevens, propr. (boarding and livery), 8 W Dane. *See page 719*

Wyatt & Trowt (livery, boarding and sale), Hale n. P. C. station; and High n. Haskell

Stair Builders.

Beverly Stair Building Co. 64 Railroad ave.
 ST. CLAIR H. M. & CO. 53 Bow. *See page 712*

Stair Work.

THE A. T. STEARNS LUMBER CO. Neponset. *See page 1316*

Stamping.

Allen Mary A. Mrs. 301 Cabot

Stamps (Rubber).

Citizen Stamp Co. 3 Broadway

Steam, Gas and Hot Water Fittings and Fittings.

CLAFLIN JOHN H. 60 Railroad ave. *See page 691*
 INGERSOLL DANIEL S. 50 Pond. *See page 690*

PICKETT & GOODWIN, 16 Bow. *See page 691*

PIERCE & COX, Oak c. Vine ct. *See page 691*

ROBERTSON ROBERT, 9 Abbott and 22 West. *See page 690*

WILLIAMSON & HERRICK, 277½ Cabot. *See page 690*

Steam Laundry.

BEVERLY STEAM LAUNDRY (C. A. Hurd), 1 Rantoul. *See head lines*

Stock Farm.

Rial Side Stock Farm, 15 Winthrop ave.

Stone Masons and Contractors.
 CONNOLLY BROS. Oak n. Vine ct. *See page 715*

FITZGIBBON THOMAS, 6 and 8 Essex and 40 Abbott. *See page 707*

GRADY MICHAEL, 19 Chestnut. *See page 709*

LINEHAN D. & SON, Hale n. Haskell. *See page 717*

McSWEENEY & CAHILL, 5 Prospect. *See page 711*

WATSON LAWRENCE, Hale opp. West. *See page 716*

WELCH J. J. & CO. 14 Bridge, Salem. *See page opp. 728*

Stone Quarries.

FITZGIBBON THOMAS, off 258 Essex. *See page 707*

LINEHAN D. & SON, Hale n. Haskell. *See page 717*

WELCH J. J. & CO. School, Essex and Montserat. *See opp. page 728*

Storage Warehouse.

Beverly Storage Warehouse, 165 to 171 Rantoul

Store Fittings and Fixtures.

THE A. T. STEARNS LUMBER CO. Neponset. *See page 1316*

Stoves, Furnaces and Tinware.

Hinkley George F. 77 Cabot
 LUNT ALBERT C. 214 Cabot. *See page 699*

Woodbury Charles L. 110 Rantoul

Street Railway Companies.

LYNN & BOSTON RAILROAD CO.; waiting station, 217 Cabot. *See page 1229*

Sub-Marine Diver.

BROOKS BICKFORD W. 9 Madison ave. *See page 705*

Surveyors.

BERRY WILLIAM J. 153 Cabot. *See page 703*

HAMMOND FRANK W. 153 Cabot. *See page 702*

PORTER ALBERT J. 222 Cabot. *See page 702*

YACHTING SHOES, LOWEST PRICES. S. W. NICHOLS
 120 Cabot St., Beverly.

Tailors.

Barnard James A. C. 148 Cabot
 Dwyer Phillip, 88½ Cabot
 Hoag Frank N. 156 Cabot
 Lord Frank E. 140 Cabot
 Pedersen Andreas, 140 Cabot
 Schooner & Silverberg, Hale byd. P. C. station
 Webber Israel T. 141 Cabot

Tanks and Vats.

THE A. T. STEARNS LUMBER CO.
 Neponset. *See page 1316*

Tanners.

Adams Fred H. end Bass river

Tea, Coffees and Spices.

BEVERLY CO-OPERATIVE ASSOCIATION, 228 Cabot. *See page 723*
 CARR JOSEPH H. 267 Cabot. *See page 722*
 Jung Company, 196½ Cabot
 MARSTON & STURTEVANT, 278 and 278B Cabot and 1 Pond. *See page 723*
 SMITH FRANKLIN, 61 Bridge. *See page 722*
 WOODBURY HORACE P. 123 Hale. *See page 723*

Teachers.

See Music Teachers; also Schools.

Bray Louise M. Mrs. (languages), 29 Washington
 Clifford Edith M. Miss (dancing), 39 Central
 Foster Bessie O. Miss (physical culture), 21 Bartlett
 Robinson Fannie E. Mrs. (embroidery), 10 South
 Rust Julia F. Mrs. (oil painting), 201 Cabot
 Woodberry Clara S. Mrs. (voice), 24 Hale
 Woodbury Jennie F. Miss (stenography and typewriting), 28 Broadway

Teaming and Jobbing.

Cooke Phineas W. 11 Fayette
 Corkery Patrick, 6 Cox ct.
 DAVENPORT ELMER W. 29 Bartlett
See page 696
 Elliott John T. Haskell n. High
 Hackett Thomas, 133 Water
 HARRIGAN JOHN J. River c. Webber ave. and Pleasant c. Park. *See page 696*
 Hayes Timothy, 6 Wellman
 Jones Joseph C. 7 Pleasant
 LINEHAN D. & SON, Hale n. Haskell.
See page 717
 McSWEENEY & CAHILL, 5 Prospect.
See page 711
 MARSHALL & MOULTON EXPRESS CO. 4 Washington and 53 Broadway.
See page 721
 Morse Frank L. 20 Webber ave.

MORSE MERIAM C. 15 Congress. *See page 716*

Nutter James M. 15 Elliott
 SMITH DAVID C. 3 Riverside. *See page 719*

WATSON LAWRENCE, Hale opp. West. *See page 716*

Telegraph.

Western Union Telegraph Co. 162 Cabot ;
 Pride's and Bev. Farms R. R. stations

Telephone.

NEW ENGLAND TELEPHONE AND TELEGRAPH CO. 147 Cabot ; Hale n. Haskell (summer), and (125 Milk, B.). *See page 1230*

Tent Maker.

PHILINTE LEON G. 45 Water. *See page 705*

Toilet Articles.

BERRY G. C. & J. L. 259 Cabot. *See page 702*
 BEVERLY NEWS CO. 224 Cabot. *See page 688*
 DELANEY THOMAS F. 207 Cabot. *See page 726*
 MARSHALL ASA O. 3 West. *See page 726*
 MOORE JOHN H. 128 Cabot. *See page 726*
 STANDLEY HORACE, 151 Cabot. *See page 726*

Top Lifts, Taps and Counters.
 LOVETT SOLON, 63 Federal. *See page 687*

Tow Boat.

Scott & Upton, 1 Cabot

Towel Supply.

Pickett William L. 18 Beckford

Toys, Games, Books, etc.
 BEVERLY NEWS CO. 224 Cabot. *See page 688*

Tree Protectors.

Proctor Alfred W. 43 Essex

Trees, Shrubs, Vines, etc.

SOUTHWORTH BROS. r. 602 Cabot.
See page 1176

Truant Officer.

HERON NEHEMIAH S. 7 Dane. *See page 709*

Turning, Band and Jig Sawing.
 OBEAR JOSEPH W. Elliott opp. Tufts ct. *See page 709.*

Undertakers.

GENTLEE SAMUEL A. 291 Cabot. *See page 700.*
 LEE & CRESSY, 232 Cabot. *See page 700*

PIANOS TO LET. \$2.00, \$3.00 and \$4.00 per month at LEFAVOUR'S, 182 ESSEX ST., SALEM.

Upholsterers.

LEE & CRESSY, 232 Cabot. *See page 700*
 LUNT ALBERT C. 214 Cabot. *See page 699*
 ROUNDS MILLARD F. rear 5 Hale.
See page 699

Variety Stores.

Brown Bros. 32 Rantoul
 Clogston G. Frank, 213 Rantoul
 Flynn Elizabeth Miss, 24 Front
 Johnson George E. 257 1-2 Hale
 Rollins Walter H. 136 Dodge
 Twohig Cornelius P. 24 1-2 and 79 1-2
 Cabot
 Yaas Andrew, 10 Porter

Vault and Cesspool Cleaning.

MORSE MERIAM C. 15 Congress. *See page 716*
 ODORLESS EXCAVATING CO. 51
 Green and 291 Cabot. *See page 693*

Veterinary Surgeons.

GILPIN J. BERNARD, 281A Cabot.
 LAMBERT HORACE D. 42 Cabot. *See page 1204*
 Riordan John J. 12 Hart
 Tittle Albert F. 2 Butman
 WENTZELL WILLIAM B. 32 Broad-
 way. *See page 698*

Wagon Makers.

See Carriage Makers.

Wall Paper.

LUNT ALBERT C. 214 Cabot. *See page 699*

Watchers of the Sick.

See Nurses.

Cleaves Benjamin A. 36 Lovett

Watchmakers and Jewellers.

HILL JOHN B. & SON, 160 Cabot. *See page 702*
 Hinchliffe Oliver C. 2 Dane
 Webb Alden, 145 Cabot

Water Leaders.

THE A. T. STEARNS LUMBER CO.
 Neponset. *See page 1316*

Water Tanks.

THE A. T. STEARNS LUMBER CO.
 Neponset. *See page 1316*

Wedding Cake.

KLINK CARL E. 139 Cabot. *See head lines*
 SMITH WILLIAM R. 252 Cabot. *See page 724*

Wheelwrights.

Benjamin Wm. 30 Water
 CROSCUP WILLIAM H. 316 Cabot.
See page 716

MCCORMACK WILFRED H. 121 Park.
See page 720

SAWYER ELBRIDGE C. 126 Rantoul.
See page 681

Wightman & Crowell, 215 Rantoul

Whips, Robes and Blankets.

CULBERT JAMES A. Hale n. West.
See page 720

HOWSE THOMAS W. 10 Bow. *See page 720*

Whitewashing.

DESCHAMPS BENJ. S. 21 Pleasant.
See page 712

Wholesale Cattle Dealer.

ROWELL EDWARD B. 291 Cabot and
 51 Green. *See page 693*

Wine Dealers (Native).

Brackett Bros. 149 1-2 Rantoul

Wood Dealers.

See Coal and Wood.

DOW JAMES B. Hale n. Everett and
 Bev. Farms depot. *See page 710*

ELLIOTT CHARLES H. 7 Pond. *See page 698*

GIRDLER JOHN, 15 and 162 Cabot and
 78 Water. *See page 696*

HARRIGAN JOHN J. Pleasant c. Park
 and River c. Webber ave. *See page 696*

PICKETT COAL CO. (THE), 15 Water
 and 166 Cabot. *See page 696*

SPRAGUE, BREED & BROWN CO. 7
 Water. *See foot lines*

Wood Turners and Workers.

THE A. T. STEARNS LUMBER CO.
 Neponset. *See page 1316*

Wood and Paper Box Manufrs.

COPP A. W. & CO. 60 Pleasant. *See page 498*

Yacht Brokers.

Massachusetts Yacht Yards, 60 Water

Yacht Builders.

Bezanson Bros. 53 Water
 FOSTER DANIEL L. 60 Water *See page 688*

OBEAR JOSEPH W. Elliott opp. Tufts
 ct. *See page 709*

Yacht Hardware.

WOODWARD & OBER, 226 Cabot. *See page 685*

Yacht Storage.

FOSTER DANIEL L. 60 Water. *See page 688*

DANCING SHOES, ALL STYLES. S. W. NICHOLS,
 120 Cabot St., Beverly.

BEVERLY CITY GOVERNMENT.

1901.

Election the Second Tuesday in December.

Mayor, SAMUEL COLE.

ALDERMEN.

Regular Meetings First and Third Tuesday Evenings of Each Month.

President, William A. Lee.

At Large, William A. Lee.

Ward 1. Joseph A. Wallis.	Ward 4. Wallace P. Legro.
Ward 2. Lucius H. Perry.	Ward 5. Daniel P. Foster.
Ward 3. J. Clifford Dodge.	Ward 6. Fred W. Trowt.

Clerk, Luther S. Herrick.

COMMON COUNCIL.

Regular Meetings Second and Fourth Thursday Evenings in Each Month.

President, Calvin P. Pierce.

Ward 1. William J. Brown. Arthur L. Endicott. Calvin P. Pierce.	Ward 4. Jeremiah Foster. Samuel A. Gentlee. Alvah B. Woodbury.
Ward 2. Albert Boyden. West D. Eldredge. Charles O. Frost.	Ward 5. Frederick A. Dodge. Israel O. Edwards. Charles W. Marshall.
Ward 3. Josiah B. Brown. Joseph W. Preston. F. A. E. Hamilton.	Ward 6. Robert E. Hodgkins. Thomas J. McDonnell. John F. Morgan Jr.

Clerk, William A. Lee.

Joint Standing Committees.

Accounts.—Aldermen Perry, Lee; Councilmen Woodbury, Endicott and Frost.

Assessment and Collection of Taxes.—Aldermen Legro, Dodge; Councilmen W. J. Brown, Eldredge and Gentlee.

Claims.—Aldermen Foster, Trowt; Councilmen Dodge, Foster and Boyden.

Finance and Appropriations.—Aldermen Dodge, Wallace; Councilmen Hamilton, Boyden and Pierce.

Fire Department.—Aldermen Dodge, Legro; Councilmen Morgan, Eldredge and Edwards.

Fuel and Street Lights.—Aldermen Perry, Wallis; Councilmen Marshall, J. B. Brown and McDonnell.

Ordinances.—Aldermen Foster, Lee; Councilmen Foster, Frost and Boyden.

Police.—Aldermen Legro, Lee; Councilmen Gentlee, Preston and Endicott.

Printing.—Aldermen Wallis, Perry; Councilmen Dodge, W. J. Brown and Preston.

Public Property.—Aldermen Lee, Dodge; Councilmen Foster, Marshall and McDonnell.

Streets, Sewers and Water Works.—Aldermen Foster, Trowt; Councilmen Hamilton, W. J. Brown and Hodgkins.

STECK PIANOS, at LEFAVOUR'S,
182 Essex Street, SALEM

Standing Committees of the Board of Aldermen.

Bonds.—Aldermen Wallis, Lee and Foster.
Building Permits.—Aldermen Legro, Trowt and Dodge.
Elections and Returns.—Aldermen Trowt, Dodge and Foster.
Electric Wires and Street Railways.—Aldermen Perry, Legro and Dodge.
Licenses.—Aldermen Lee, Legro and Foster.
Military and State Aid.—Aldermen Wallis, Perry and Foster.
Rules and Orders.—Aldermen Trowt, Lee and Perry.
Sidewalks.—Aldermen Wallis, Lee and Legro.
Sewers.—Aldermen Dodge, Wallis and Foster.

Standing Committees of the Common Council.

Election and Returns.—Councilmen Woodbury, Edwards and Morgan.
Bills to a Second Reading.—Councilmen Marshall, J. B. Brown and Hodgkins.

City Officers.

City Clerk.—Luther S. Herrick.
City Treasurer.—Charles F. Lee.
City Auditor.—Ezra Standley.
City Engineer.—William J. Berry.
City Messenger.—David T. Hanners.
City Physician.—Charles H. Davis.
City Solicitor.—Dennis W. Quill.
Collector of Taxes.—Andrew S. Edwards.
Clerk of Board of Health.—J. Frank Clark.
Clerk of Common Council.—William A. Lee.
Clerk of Overseers of the Poor.—William H. Ferrick.
Constables.—William A. Ferguson, Frank S. Raymond, Henry E. Dodge 2d, James F. Potter, A. Norton Tyler, Samuel D. Wallace, George F. Ober, George A. Downes.
Inspector of Milk.—Wm. A. Ferguson.
Measurers of Wood and Bark.—Nathan B. Goldsmith, Ralph W. Osborne, Orrin B. Burnham.
Sealer of Weights and Measures.—George W. Colson.
Street Commissioner.—John W. Lovett.
Superintendent of Almshouse.—Walter Farnham.
Superintendent of Bridges.—Adoniram Porter.
Superintendent of Cemeteries.—Geo. F. Standley.—

Surveyor of Lumber.—Andrew Stanley.

Weighers of Hay.—Larkin W. Story, Orrin B. Burnham.

Assessors.—John M. Murney, term expires Dec. 31, 1902; George Pierce, term expires Dec. 31, 1901; Hervey Lunt, term expires Dec. 31, 1903.

Board of Health.—Henry E. Dodge 2d., term expires 1901; J. Frank Clark, term expires 1902; James A. Shatswell, term expires 1903; George H. Thissell, agent. Regular meetings on Saturday evenings.

Commissioners of Sinking Fund.—Robert R. Endicott, term expires 1904; Dudley L. Pickman, term expires 1902; Horace P. Woodbury, term expires 1903.

Overseers of the Poor.—William H. Ferrick, term expires 1901; Frank A. Woodbury, term expires 1902; William C. Morgan, term expires 1903.

Board of Managers of Public Cemeteries.—Israel F. Lee, William H. Millett, terms expire 1902; Charles Cressy, Andrew Standley, terms expire 1903; Frank Woodberry, Louis D. Webber, terms expire 1904.

Park Commissioners.—Melville Woodbury, term expires 1901; Edmund Putnam, term expires 1902; Rufus E. Larcom, term expires 1903.

Registrars of Voters.—George P. Brown, term expires 1903; John B. Cressy, term expires 1904; John F. Hill, term expires 1902. Luther S. Herrick, clerk, and member *ex-officio*.

Trustees of the Public Library.—Benjamin R. Bulkeley, William R. Driver, George E. Woodberry, terms expire 1901; Charles L. Dodge, Edward L. Giddings, Joseph C. Kilham, terms expire 1902; Miss Elizabeth P. Sohler, Miss Katherine P. Loring, Allen H. Bennett, terms expire 1903; Benjamin R. Bulkeley, William R. Driver, George E. Woodberry, terms expire 1904.

Water Board.—John H. Woodberry, chairman, term expires 1901; Asa F. Lee, term expires 1902; Frank Woodbury 2nd, term expires 1903; Frank W. Swan, clerk; James W. Blackmer, supt. of water works. Office Odd Fellows blk. rm. 14. Clarence B. Holly, engineer at pumping station.

Police Department.

City Marshal.—William A. Ferguson.
Captain of Night Watch.—Otis Burnham.

Patrolmen.—Joseph F. Clayton, Timothy Foley, Warren O. Jones, Alonzo L. Goodhue, Alfred G. Munsey, Edward F. Wallis, Calvin L. Williams, Charles W. Mitchell, Fred R. Wilson.

Largest
Stock
of ...

SCHOOL SHOES, S. W. NICHOLS,
120 Cabot St., - BEVERLY.

Regular Call Officers.—Frank L. Whipple, John G. Simpson, John A. Stone, Ernest I. Ellis, William H. Coakley, Webster K. Bray.

Special Police Officer and Keeper of Lockup.—Orange R. Taylor.

Fire Department.

Regular meetings of Engineers first Tuesday each month.

Chief Engineer.—Levi K. Goodhue.

First Assistant.—Robert H. Grant.

Second Assistant.—Eli R. Hodgkins.

Third Assistant and Clerk.—Prince Ober.

Fourth Assistant.—John J. Wittenhagen.

Supt. of Fire Alarms.—Levi K. Goodhue.

ENGINE AND HOSE COMPANIES.

Beverly Steamer Co.'s No. 1 and 2, Central Station. Frank K. Goodhue, captain; Albert C. Lunt, 2d, clerk.

Steamer Co. No. 3, 4 West, Beverly Farms. John F. Bennett, captain; William H. Pike, clerk.

Hose Co. No. 1, Rantoul c. Roundy. Joseph F. Pyne, captain; Roderick B. Hanson, clerk.

Hose Co. No. 2, Rantoul c. School. Cornelius Brown, captain; John S. Welch, clerk.

Hose Co. No. 3, Conant st. Frank E. Ludden, captain; Frank L. Hobbs, clerk.

Hose Co. No. 4, 439 Essex st. John H. Foster, captain; Horace E. Elliott, clerk.

Ladder Co. No. 1, Central Station. Henry S. Parker, captain; James A. Torrey, clerk.

Ladder Co. No. 2, 4 West, Beverly Farms. Lewis G. Williams, captain; E. Frederick Day, clerk.

School Committee.

CHAIRMAN.—Roland W. Boyden.

CLERK.—Adelbert L. Safford.

AT LARGE.

Roland W. Boyden.

Benjamin D. Webber.

Mary B. Smith.

WARD 1.—Charles G. Hardy.

WARD 2.—Annie M. Kilham.

WARD 3.—Fred C. Dodge.

WARD 4.—Frank A. Foster.

WARD 5.—Fred H. Wallis.

WARD 6.—Eli R. Hodgkins.

Superintendent of Schools.—Adelbert L. Safford.

Supervisor of Music.—George F. Wilson.

Truant Officer.—Nehemiah S. Heron.

School Janitors.—Bass River, George Brown; Briscoe, Jessie A. Blake; Centreville, Joseph M. Standley; Cove, George

O. Obear; Farms, Paul N. Haskell; Pleasant View, Alonzo N. Merrill; Rial Side, Alfred Porter; South, Charles G. Waitt; Washington, George E. Lowell; Prospect Hill, James M. Andrews; Dodge St., Addison Preston.

Public Schools and Teachers.

HIGH, 11 to 15 Briscoe, B. Sumner Hurd, Principal; Kirk W. Thompson, Elstone E. Gaylord, Warren W. Petrie, submasters; A. Lilla Wilde, Jennie A. Cole, Eva A. Davis, Grace A. Edgett, Maleen Hicks, Caroline C. Clark, Mary F. Gould, Laura E. Horne, Assistants.

SOUTH, Stone st., Elizabeth G. Russell, Prin.; Daisy Raymond, Asst. Prin.; M. Louise Hawkes, Clara F. Bell, Annie C. Sargent, Georgia D. Leavitt, Dora Leadbetter, Etta N. Ring, Bertha L. Jones, Teachers.

PLEASANT VIEW, Porter st., Sarah D. Kinsman, Prin.; Florence K. Black, Florence K. Kienzle, Aimie A. Woodbury, Teachers.

PROSPECT HILL, Pickett c. Odell ave., Alice A. Preston, M. Etta Davenport, Alice M. Preston, Teachers.

WASHINGTON, Elliott cor. Rantoul st., Lucy A. Weston, Prin.; Rose D. Lamphear, Narcissa Burnham, M. Annie Guinivan, Mary A. Marston, Lena B. Broughton, Florence Gregg, Mabel P. Martin, Elizabeth A. McGrath, Teachers.

COVE, Hale cor. Lake Shore ave., Elizabeth B. Fuller, Prin.; Mary L. Woodberry, Marjorie E. Gordon, Caroline Hardy, Teachers.

FARMS, Haskell st., Emma McC. Driver, Prin.; Mabel F. Cressy, 1st asst.; Edith S. Todd, Metta D. Bradstreet, Mabel E. Britton, Lottie Allen, Teachers.

BASS RIVER, Conant st., Charles S. Brown, Prin.; Frana B. Pierce, Dora P. Woodberry, Susie T. Linnell, Teachers.

CENTREVILLE, 437 Essex st., Bessie P. Knight, Laura R. McCurdy, Teachers.

DODGE STREET, Dodge n. Lougham park. Mary Emerson, Teacher.

RIAL SIDE, 137 Bridge st., Clara B. Everitt, Edith P. Hanson, Hattie F. Standley, Teachers.

HARDIE SCHOOL, 23 Essex st., Clara A. Smith, Prin.; Adelaide G. Bunker, Annie B. Hanson, Louise M. Fisher, Abbie P. Lefavour, Anna M. Lovett, Ethel D. Foster, Mary E. McCurdy, Sadie O. Allen, Lillian W. Downing, Fannie E. Williamson, Agnes E. Wallace, Sara F. Hall, A. Florence Monroe, Teachers.

McPhail Pianos, at LEFAVOUR'S,
182 Essex Street, SALEM

Churches.

FIRST BAPTIST CHURCH, Cabot c. Abbott, organized March 25, 1801. H. Judson White, pastor; Leland H. Cole, supt. of S. S.; Hervey Lunt, clerk of Church; George W. Berry, sexton; David M. Vining, organist; Ezra A. Stone, Rufus Larcom, Rufus E. Larcom, Leland H. Cole, John Wilson, Charles H. Ham, deacons; Horace W. Woodberry, clerk of society. Annual meeting first Monday in April.

SECOND BAPTIST CHURCH, Hart street, Beverly Farms, organized Sept. 9, 1834, Charles S. Hutchinson, Pastor, Willis A. Pride, Clerk and Treas.; John Burchsted, Edwin Pride Deacons; Willis A. Pride, Supt. The first church built at the Farms, and finished in 1830; the bricks used in building were brought from No. Beverly, and were a part of the first cotton factory erected in the United States. Present building erected 1844.

SECOND CONGREGATIONAL CHURCH, Conant c. Cabot street, No. Beverly; organized 1715. Edmund M. Wylie, Pastor; Daniel P. Foster, Clerk; George W. Glines, Treas.; George W. Glines, James A. Payson, Charles E. Wilson, Deacons; Harvey G. Porter, Sexton.

DANE STREET CONGREGATIONAL CHURCH, Dane street; organized November 9, 1802. Edwin H. Byington, Pastor; Joseph H. Baker, John E. Foster, James H. Moulton, Horace P. Woodbury, John L. Morse, Harvey C. Strout, Deacons; Charles L. Odell, Church Treasurer; Fred H. Wallis, Parish Treasurer; Louis H. Baker, Clerk of Church; Jeremiah L. Porter, Clerk of Parish; A. L. Safford, Supt. of S. S.; Seward D. Standley, Sexton; Charles L. Odell, Roland P. Woodbury, Frank A. Foster, Parish Com.

WASHINGTON ST. CONGREGATIONAL CHURCH, Washington street; organized Feb. 8, 1837; Edward F. Sanderson, Pastor; Charles O. Frost, Supt. of S. S.; Issachar Lefavour, Thomas A. Morgan, Charles H. Symonds, Hezekiah O. Woodbury, Charles F. Symonds, Deacons; Samuel Cole, Clerk of Church; Clinton L. Perry, Treas.; Dr. Melvin E. Davenport, Clerk of Parish; Charles F. Symonds, John H. Girdler, I. Edward Marston, Parish Committee; Nehemiah S. Heron, Sexton.

ST. PETER'S EPISCOPAL CHURCH, Cabot c. Bow street; organized 1863. E. J. V. Huiginn, Rector; Charles H. Brown, Supt. of S. S.; Charles W. Haddock,

Charles P. Chase, Wardens; Ernest Preston, Clerk; Fred C. Dodge, Treas.; Henry S. Hamilton, Sexton.

ST. PETER'S EPISCOPAL CHURCH MISSION, Marshall's Hall, B. F.; organized June 17, 1900. Services held Sunday afternoons at three o'clock.

AVENUE METHODIST Episcopal CHURCH, Railroad ave.; organized 1867. C. Oscar Ford, Pastor; Edgar S. Purinton, Treas. of Official Board; Charles Standley, Sec. of Stewards; George M. Perkins, Supt. of S. S.

ROMAN CATHOLIC CHURCH, "Star of the Sea," 251 Cabot street; organized 1869. Francis J. Curran, Pastor; Thomas P. McGinn, Edward T. McKenna, Assts.

ST. MARGARET'S CHURCH, Hale street, Beverly Farms; organized July 10, 1887. Francis J. Curran, Pastor; Edward T. McKenna, Thomas P. McGinn, Assts.

FIRST PARISH UNITARIAN CHURCH, Cabot c. Hale street; organized Sept. 20, 1667. Benjamin R. Bulkeley, Pastor; Arthur A. Forness, Treas.; William A. Cressy 2d, Albert Boyden, G. L. R. French, Parish Com.; Sunday School organized in 1810; Arthur L. Endicott, Supt.; annual meeting second Wednesday in March.

FIRST UNIVERSALIST CHURCH, Judson street; organized Feb. 17, 1840. Pastor, Edward M. Barney, settled June 1, 1898; E. M. Bates, Clerk; Fred E. Bell, Treas. and Supt. of S. S.; F. A. S. Raymond, Sexton; annual meeting in March.

CENTREVILLE RELIGIOUS UNION, Centreville chapel, Standley n. Common. Organized Nov. 1870.—Pastor; Charles H. Patch, Treas. and Coll.; Benjamin I. Edwards, Com. on Supplies and Supt. of S. S.; Samuel Cole, Francis S. Lovett, Horace E. Elliott, Trustees.

FIRST CHURCH OF CHRIST, Scientist. Organized June, 1898. Meetings held Sunday mornings and Wednesday evenings at Rogers Hall; Alexander Mader, First Reader; Mrs. Benjamin D. Webber, Second Reader; Mrs. Martha A. P. Mader, Clerk.

SEVENTH DAY ADVENTIST CHURCH, Prospect street. Organized September 1899. John H. Tiney, Pastor; William R. James, Deacon and Clerk and Supt. of S. S.; Miss Jennie E. Martin, Treas.

UNION CHAPEL, 60 Bridge, George F. Larcom, Supt. of S. S. and Clerk.

SALVATION ARMY, 2 Essex. Organized 1897. Meetings held every evening at 8 P. M., Sunday 11 A. M., and 3 and 8 P. M.

EVERYTHING NEW, S. W. NICHOLS, 120 CABOT ST., BEVERLY.

SOCIETIES, INSTITUTIONS, CORPORATIONS, ETC.

1. Aggressive Lodge of Good Templars.
2. American Benefit Society.
3. American Daughters.
4. Ancient Order of Hibernians.
5. Ancient Order of United Workmen.
6. Abbott Boat Club.
- 7-8. Banks.
9. Beverly Board of Fire Underwriters.
10. Beverly Board of Trade.
11. Beverly Building Association.
12. Beverly Cadet Band.
13. Beverly Co-operative Association.
14. Beverly Co-operative Bank.
15. Beverly Engine and Machine Co.
16. Beverly Farms Firemen's Home Benefit Association.
17. Beverly Female Charitable Society.
18. Beverly Firemen's Relief Association.
19. Beverly Firemen's Relief Sick Benefit Association.
20. Beverly Fuel Society.
21. Beverly Gas and Electric Co.
22. Beverly Historical Society.
23. Beverly Hospital.
24. Beverly Improvement Society.
25. Beverly Light Infantry.
26. Beverly Light Infantry Veteran Association.
27. Beverly Republican Club.
- 28-33. Clubs.
34. Boot and Shoe Workers' Union.
35. Cutters' Union.
36. Dane Street Boat Club.
37. Essex County Poultry Association.
38. Fisher Charitable Society.
- 39-40. Grand Army of the Republic.
- 41-42. Improved Order of Red Men.
43. Jubilee Yacht Club.
44. J. F. Carter Co.
- 45-46. Knights of Columbus.
47. Knights of Honor.
- 48-49. Knights of Malta.
- 50-51. Knights of Pythias.
52. Lawrence Enamel Bobbin Co.
53. Lothrop Club.
- 54-57. Masons.
- 58-59. Mass. Catholic Order of Forresters.
60. N. E. Industrial School for Deaf Mutes.
61. New England Order of Protection.
- 62-65. Odd Fellows.
66. Old Ladies' Home Society.
- 67-68. Order United American Mechanics.
69. Public Library.
70. Republican City Committee.
71. Royal Arcanum, Roger Conant Council.
72. Scott Leather Machine Co.
73. Sons of Veterans.
74. Sprague, Breed & Brown Co.
- 75-76. United Order Pilgrim Fathers.
77. United Shoe Machinery Co.
78. Upton Machine Co.
79. West Beach Corporation.
80. Woman's Auxiliary Y. M. C. A.
- 81-82. Women's Relief Corps.
83. Young Men's Christian Association.
84. Young Men's Catholic Total Abstinence Society.

1. AGGRESSIVE LODGE OF GOOD TEMPLARS, No. 127; organized Nov. 23, 1886. Meetings held in Good Templars hall Monday evenings. Officers elected quarterly. Creighton Goodale, C. T.; Maud Burchstead, Sec.; Etta Wilson, Treas.

2. AMERICAN BENEFIT SOCIETY, BEVERLY LODGE, No. 16; organized Aug. 23, 1894. Meetings held in Board of Trade rooms first and third Wednesdays each month. Officers elected third Wednesdays in December. George P. Brown, Pres.; Edward S. Webber, Sec.; Charles F. Lee, Treas.

3. AMERICAN DAUGHTERS; organized April, 1890. Meetings held last Thursday each month at members' houses. Officers elected last Thursday in December. Mrs. Susan Morgan, Pres.; Mrs. Annie Berry, Sec.; Mrs. Carrie Trowt of Wenham, Treas.

4. ANCIENT ORDER OF HIBERNIANS, BEVERLY DIVISION, No. 12; organized Nov. 18, 1894. Meetings held at 87 Cabot every Friday evening. Officers elected

first Friday in January and June. Edmund Cahill, Pres.; Jeremiah Brown, Rec. Sec.; Patrick A. Daley, Treas.

5. ANCIENT ORDER OF UNITED WORKMEN, CABOT LODGE, No. 50; organized in October, 1883. Meetings held first and third Thursdays of each month at 222 Cabot. Officers elected third Thursday in December. Charles E. Obear, M. W.; Lucius H. Perry, Recorder; Charles W. Marshall, Rec.

6. ABBOTT BOAT CLUB, foot of Abbott street; organized May 15, 1878. Reorganized November, 1899. Annual meeting in May, at which officers are elected. Charles R. Elliott, Pres.; George H. Thissell, Sec.; Hiram Worthen, Treas.

Banks.

7. BEVERLY NATIONAL BANK, Cabot cor. Thorndike, chartered 1802; reorganized 1865. Capital, \$200,000; surplus, \$90,000. Albert Perry, Pres.; Andrew W. Rogers, Vice-Pres.; Albert Perry, Joseph C. Kilham, John W. Carter, Andrew W. Rogers, Jasper R. Pope, George

CAPEN PIANOS,

at Lefavour's Music Store,

182 Essex Street, SALEM

P. Brown, Roland W. Boyden, Directors; Allen H. Bennett, Cashier; Horace P. Foster, Teller. Discount, Tuesdays and Fridays. Bank hours 8.30 A. M. to 2 P. M.

8. BEVERLY SAVINGS BANK, Cabot c. Thorndike street. Number of depositors 6,500; amount of deposits, about \$2,500,000. President, Robert R. Endicott; Vice-Presidents, Joseph A. Wallis, Francis M. Dodge, Samuel J. Foster, John Girdler, Albert Perry, Austin Whitcomb; Treasurer and Clerk, Charles H. Kilham; Trustees, Horace P. Woodbury, John F. Hill, Charles L. Odell, Samuel J. Foster, John Girdler, Francis Norwood, Albert Perry, Rufus H. Woodbury, Patrick J. Lynch, Joseph H. Baker, Joseph A. Wallis, Robert R. Endicott, Francis M. Dodge, Austin Whitcomb, George Butman, John M. Murney, Frank Woodberry, Roland W. Boyden, Edmund Giles, Samuel Cole, Frederick P. Haskell, Horace W. Woodberry, John H. Girdler, George L. Southwick; Committee of Investment, Robert R. Endicott, Samuel J. Foster, George Butman, Roland W. Boyden.

Deposits begin to draw interest on the fourth Wednesday of January, April, July and October. Dividends are payable on the fourth Wednesday of April and October, and are placed on interest as soon as payable, unless withdrawn. Bank hours 8.30 A. M. to 1.30 P. M.

9. BEVERLY BOARD OF FIRE UNDERWRITERS, for Beverly, Essex, Hamilton, Wenham and Manchester. Meetings held second Monday in each month at 155 Cabot. Chairman, Issachar Lefavour; Secretary, John M. Murney; Treasurer, Charles F. Lee.

10. BEVERLY BOARD OF TRADE, organized 1888. Meetings held first Tuesday of each month at 129 Cabot. Officers elected first Tuesday in January. Dennis W. Quill, Pres.; Charles A. King, Sec.; Frank A. Foster, Treas.

11. BEVERLY BUILDING ASSOCIATION, incorporated June 25, 1889. Capital, \$150,000. Meetings held at Board of Trade rooms first Monday of each month. Officers elected last Tuesday in June. Austin Whitcomb, Pres.; Samuel H. Stone, Clerk; Allen H. Bennett, Treas.; Austin Whitcomb, Andrew W. Rogers, George P. Brown, Robert R. Endicott, Charles H. Kilham, George C. Stickney, George Butman, Directors.

12. BEVERLY CADET BAND, organized Jan. 1, 1894. Meetings held Fridays at 152 Cabot. Charles A. Burroughs, Pres. Harry W. Clark, Sec.; George F. Dyer, Treas.; Charles E. Grush, Mngr. and Leader.

13. BEVERLY CO-OPERATIVE ASSOCIATION, organized March 1, 1879. Meetings of directors held second Monday of each month. Officers elected at annual meeting second Wednesday in January. George P. Brown, Pres.; Horace P. Foster, Treas.; John H. Larcom, Clerk.

14. BEVERLY CO-OPERATIVE BANK, organized August 14, 1888. Meetings held third Tuesday of each month, at room 155 Cabot. Officers elected second Monday in March. George P. Brown, Pres.; Charles F. Lee, Treas.; Harrie L. Ober, Sec.

15. BEVERLY ENGINE AND MACHINE Co. 85 Rantoul. Incorporated 1900. Capital, \$200,000. Robert T. Straine, Pres.; Charles A. Lamson, Treas. and John S. Baker Gen. Mngr.

16. BEVERLY FARMS FIREMEN'S HOME BENEFIT ASSOCIATION, organized Jan. 19, 1889. Meetings held annually fourth Saturday in December in B. F. fire station. Officers elected at annual meeting. Eli R. Hodgkins, Pres.; William R. Brooks, Sec.; Elmer Standley, Treas.

17. BEVERLY FEMALE CHARITABLE SOCIETY, organized December, 1810, incorporated October, 1836. Meetings held every Friday from December to May at members' houses. Officers elected first Friday in January. Mrs. O. F. Swasey, Pres.; Mrs. W. C. Boyden, Sec.; Miss Louise B. Kilham, Treas.

18. BEVERLY FIREMEN'S RELIEF ASSOCIATION, organized April 10, 1881; incorporated February, 1885. Meetings held second Monday in January, April, July and October. Officers elected at annual meeting second Monday in January. Robert H. Grant, Pres.; Henry S. Parker, Sec.; Frank Marshall, Treas.

19. BEVERLY FIREMEN'S RELIEF SICK BENEFIT ASSOCIATION. Annual meeting at which officers are elected is held first Tuesday after first Monday of May at Central Fire Station. Officers elected in May. Levi K. Goodhue, Pres.; Henry S. Parker, Sec.; Frank Marshall, Treas.

20. BEVERLY FUEL SOCIETY, incorporated Feb. 13, 1888. Annual meeting first Thursday of September at Beverly Savings Bank. Officers elected at annual meeting. Pres., Rufus Larcom; Sec., Robert R. Endicott; Treas. Charles F. Lee.

21. BEVERLY GAS AND ELECTRIC CO., office 222 Cabot street. Gas works near Boston & Maine Railroad depot. The company also supplies electric lights. Pres., Sidney W. Winslow; Clerk and Treas., Andrew W. Rogers; Directors, Sidney W. Winslow, Andrew W. Rog-

"TRI-ON-FA," The Ladies' Shoe at \$2.50.

S. W. NICHOLS,
120 CABOT ST., - BEVERLY.

ers, Herbert F. Winslow, Charles F. Pritchard. Annual meeting fourth Tuesday in July. Capital stock \$192,000. Par value of shares, \$100.

22. BEVERLY HISTORICAL SOCIETY, organized 1891. Meetings held second Wednesday in January, April, July and October at Cabot c. Central. Officers elected in October. George E. Woodberry, Pres.; Augustus A. Galloupe, Cor. Sec.; John B. Hill, Treas.

23. BEVERLY HOSPITAL, 14 Central street. Association organized June 19, 1893. John W. Carter, Pres.; Mrs. J. G. Trask, Sec.; A. P. Loring, Treas.; Jos. C. Kilham, Asst. Treas. Meetings of directors held first Monday each month. First meeting of directors June 24, 1893. Officers elected at annual meeting in June. Medical staff, Geo. A. Stickney, O. F. Swasey, James A. Shatswell, Albert S. Dolloff, Harry E. Sears, John J. Shea. Specialist in eye, ear and throat diseases, C. W. Haddock, M. D. Consulting surgeon and physician S. W. Torrey, M. D. Matron, Miss Mary H. Paterson.

24. BEVERLY IMPROVEMENT SOCIETY, organized Sept. 13, 1888. Meetings of Exec. Com. held first Tuesday of each month excepting December, January and February. Officers elected at annual meeting in September. Mrs. C. O. Hood, Pres.; Miss Bessie A. Baker, Edward M. Barney, Secretaries; Mrs. Francis Norwood, Treas.

25. BEVERLY LIGHT INFANTRY (Co. E. 8th Regt. M. V. M.), organized Oct. 14, 1814. Armory, Thorndike st. Augustus P. Gardner, Capt.; Almon Gray, C. Boardman Burnham, Lieuts.; Bugler Sweetman, clerk.

26. BEVERLY LIGHT INFANTRY VETERAN ASSOCIATION, organized 1855. Meetings held at armory of Co. E. Officers elected first Monday in Oct. Lucius H. Perry, Capt.; Winthrop E. Perry, Sec. and Treas.

27. BEVERLY REPUBLICAN CLUB, organized January 1889. Meetings held at 184 Cabot street, first Wednesday of each month. Officers elected in January. Charles L. Dodge, Pres.; Louis L. Dodge, Sec.; Andrew S. Edwards, Treas.

Clubs.

28. CABOT CLUB, organized Jan 19, 1886. Meetings held last Tuesday of each month at 141 Cabot st. Officers elected last Tuesday in December. Alvah B. Woodbury, Pres.; Ira A. Smith, Sec.; Tristram Appleton, Treas.

29. COMMERCIAL CLUB, 122 Cabot (rm. 5). Organized Jan. 1, 1900. Meetings held monthly at call of president. Frank Todd, Pres.; Charles O. Falls, Treas.; E. O. Gorten, Sec.

30. CRESCENT CLUB, organized Oct. 17, 1893. Meetings held second Monday of each month at 166 1-2 Rantoul. Officers elected annually in November. Patrick Couhig, Pres.; Ernest Preston, Sec.; Charles W. Page, Treas.

31. MONTSERRAT GOLF CLUB, 67 Boyles. Organized 1899. D. L. Pickman, Chm.; Thomas Silsbee, Sec. and Treas.

32. OKAHAHWIS CANOE CLUB, rear 115 Water; organized in April 1899. Annual meeting and election of officers first Tuesday in January. C. F. Broughton (Bev.), Capt.; F. A. Brooks (Salem), Mate; N. P. Simonds (Salem), Sec.; H. P. Gifford (Salem), Purser.

33. UNION CLUB, Cabot cor. Washington. Organized 1875. Officers elected second Saturday in March. Charles A. Hurd, Pres.; Charles E. Greenough, Sec. and Treas.

34. BOOT AND SHOE WORKERS' UNION, No. 224. Organized Aug. 18, 1900. Meetings held Friday evenings at 1 Hale st. Herbert H. Wallace, Pres.; Adelbert A. Paranteau, Treas.; Elmer E. Jones, Sec.

35. CUTTERS' UNION, No. 56, organized July 31, 1895. Meetings held Tuesdays at 1 Hale st. William F. Roberts, Pres.; Thomas H. Thurlow, Sec.

36. DANE STREET BOAT CLUB, foot of Dane. Organized 1879. Officers elected at annual meeting in May. Geo. W. Woodbury, Pres.; Geo. W. Woodbury, 2nd, Sec. and Treas.

37. ESSEX COUNTY POULTRY ASSOCIATION, Frank Woodbury 2nd, Pres.; William H. Palmer, Sec.; Frank A. Woodbury, Treas.

38. FISHER CHARITABLE SOCIETY, organized Nov. 12, 1810. Annual meeting first Thursday in Sept., at Beverly Savings Bank. Officers elected at annual meeting. Pres., Edward L. Giddings; Sec., Robert R. Endicott; Treas., Chas. H. Kilham; Trustees, Samuel W. Torrey, Robert R. Endicott, Oscar F. Swasey.

39. GRAND ARMY OF THE REPUBLIC, JOHN H. CHIPMAN, JR. POST 89, organized June 5, 1869. Meetings held Thursday evenings at G. A. R. Hall. Officers elected first Thursday in Dec. George P. Abbott, Com.; Winthrop E. Perry, Adj.; Fred A. Wallis, Q. M.

PIANO TUNING. ALL WORK FIRST-CLASS.
Lefavour's Music Store, 182 Essex St., SALEM.

40. GRAND ARMY OF THE REPUBLIC, PRESTON POST, No 188, Beverly Farms, organized Apr. 24, 1887. Meetings held Thursday evenings at G. A. R. Hall. Officers elected first Thursday of Dec. Eben Day, Com.; Andrew Standley, Adj.; Benjamin F. Osborne, Q. M.

41. IMPROVED ORDER OF RED MEN, CHICATAUBUT TRIBE, No. 13, organized Feb. 22, 1886. Meetings held at 222 Cabot every Monday evening. Officers elected at last meetings in June and December. Thomas W. Smith, Sachem; R. Augustus Woodberry, K. of R.; Fred W. Herrick, K. of W.

42. IMPROVED ORDER OF RED MEN, MAUMEE COUNCIL, No. 35, DEGREE OF POCAHONTAS, instituted May 9, 1890. The council meets first and third Thursdays of each month at Rogers Hall. Officers elected third Thursday in June and Dec. Fred Williams, P.; Carrie P. Bates, K. of R.; Lizzie Preble, Coll.

43. JUBILEE YACHT CLUB, organized Nov. 13, 1893. Incorporated Jan. 19, 1896. Meetings held second Tuesday of each month. Officers elected in January, George C. Stickney, Com.; William J. Starr, Rec. Sec.; Edmund B. Dudley, Treas.

44. J. F. CARTER Co. incorporated July, 1891; capital, \$30,000. George H. Carter, Pres. and Treas. Manufacturers of oiled clothing; factory, 135 Park street.

45. KNIGHTS OF COLUMBUS, BEVERLY COUNCIL, No. 175; organized May 24, 1896. Meetings held second and fourth Thursdays each month at Knights of Columbus Hall. Officers elected annually in December. John E. Donnelly, G. K.; John J. Calley, R. S.; Thomas F. Delaney, Treas.

46. KNIGHTS OF COLUMBUS, OLIVER WENDELL HOLMES COUNCIL, No. 369, organized March, 1899. Meetings held second and fourth Wednesdays of each month at Marshall's Hall, B. F. Officers elected first meeting in December. Lawrence A. Ford, G. K.; John B. Sherin, R. S.; Louis Larson, Treas.

47. KNIGHTS OF HONOR, ATLANTIC LODGE, No. 674, organized June 21, 1877. Meetings held first Wednesday of each month at G. W. Colson's. Officers elected first Wednesday in January. William W. Davenport, Dictator; George W. Colson, Reporter; Sidney J. Thorn-dike, Treas.

48. KNIGHTS OF MALTA, MIZPAH COM-MANDERY, No. 283, organized March 29, 1900. Meetings held Wednesday evenings at Atlantic Blk. Officers elected first meeting in March and September.

Justin C. Moulton, Com.; Hervey Lunt, Rec.; Herbert W. Shattuck, Treas.

49. KNIGHTS OF MALTA, MOUNT OLIVET SISTERHOOD, instituted Sept. 1900. Meetings held first and third Tuesdays of each month at 141 Cabot. Officers elected semi-annually. Mrs. Nellie F. Major, K. of A.; Mrs. M. E. Clark, L. S.; Mrs. W. A. Drake, B.

50. KNIGHTS OF PYTHIAS, Beverly Lodge, No. 103, organized May 16, 1893. Meetings held at O. U. A. M. Hall, Tuesdays. Officers elected in June and December. William S. Ramsdell, C. C.; Otis M. Baker, K. of R. and S.; Otis Preston, M. of F.

51. KNIGHTS OF PYTHIAS SICK BENEFIT ASSOCIATION, organized Feb. 1894. Meetings held at call of president at O. U. A. M. Hall. Officers elected annually in December. Benjamin Huntoon, Pres.; William C. Morgan, Sec.; Ernest Preston, Coll.

52. LAWRENCE ENAMEL BOBBIN Co. (incorp.) 1 Rantoul. Enoch F. Coburn of Lawrence, Treas.

53. LOTHROP CLUB, organized April, 1895. Meetings held first and third Fridays from October to June at Wash-ington St. chapel. Officers elected first Friday in May. Miss Jennie A. Cole, Pres.; Miss E. Antoinette Davis, Cor.-Sec.; Miss Lizzie Creesy, Treas.; Miss Leonora Iverson, Rec. Sec.

Masonic.

54. AMITY ROYAL ARCH CHAPTER, chartered March 12, 1873. Meetings held fourth Tuesday of each month at Masonic Hall, 147 Cabot. Officers elected in October. Charles W. Marshall, M. E. H. P.; G. Fred Boehner, Sec.; Heman P. Brett, Treas.

55. LIBERTY LODGE, FREE AND AC-CEPTED MASONS, chartered June 24, 1824. Meetings held Monday evenings on or before full moon, at Masonic Hall. Offi-cers are elected in October. Luther S. Herrick, W. M.; Hervey Lunt, Sec.; Samuel Cole, Treas.

56. KNIGHTS TEMPLAR, Saint George Commandery, organized May, 1892. Meetings held fourth Thursday of each month, at Masonic blk., Cabot. Officers elected in October. Wallace P. Hood, Em. Com.; William C. Hill, Rec.; Charles F. Lee, Treas.

57. LIBERTY MASONIC ASSOCIATION, organized March, 1867. Capital, \$32,400. Officers elected at annual meeting last Saturday in March at Masonic blk. John W. Carter, Pres.; George C. Stickney, Treas.; William C. Hill, clerk.

RUBBER SHOES All Kinds at **S. W. NICHOLS,** 120 Cabot St., BEVERLY.

58. MASS. CATHOLIC ORDER OF FORESTERS, ST. MARGARET'S COURT, No. 68, organized April 14, 1888. Meetings held first and third Wednesdays of each month at Marshall's Hall, Beverly Farms. Officers elected at last meeting in December. John H. Watson, C. R.; Mrs. R. J. Sweeney, Treas.; Thomas M. Dix, Rec. Sec.

59. MASS. CATHOLIC ORDER OF FORESTERS, FATHER DENVIR COURT, No. 30. Meetings held second and fourth Thursdays each month at 77 Cabot. Officers elected in December. Miss Margaret E. O'Brien, C. R.; Miss Annie Campbell, Rec. Sec.; Mrs. Mary E. Fitzgibbons, Treas.

60. NEW ENGLAND INDUSTRIAL SCHOOL FOR DEAF MUTES, organized 1876; incorporated 1879. Annual election second Monday in January. Superintendent, Miss Nellie H. Swett; Treasurer, John W. Carter; Instructor, Mrs. Persis Swett Bowden; Teacher of Articulation, Miss Sally H. Kennison; Matron, Mrs. Margaret H. Swett. Trustees, Rev. Thomas Gallaudet, President, New York City; Charles Woodberry, Patrick J. Lynch, Robert R. Endicott, Peter E. Clark, Edward L. Giddings, Dudley L. Pickman, Samuel Cole, Annie M. Kilham, Beverly; Gilbert A. Tapley, Danvers.

The school is situated on a farm of thirty-eight and one-half acres, on Elliott street. The aim of the school is to furnish an education to the deaf children of Massachusetts and other parts of New England. Applications for admission should be made to the superintendent.

Odd Fellows.

61. NEW ENGLAND ORDER PROTECTION, ESSEX LODGE No. 310. L. H. Phillips, Warden; Wilfred M. Patten, Rec. Sec.; E. S. Webber, Treas.

62. SUMMIT ENCAMPMENT, No. 41, I. O. O. F.; instituted Sept. 20, 1870. Meetings held first and third Tuesday evenings of each month in I. O. O. F. Hall, Cabot street. Officers elected third Tuesdays in December. Edward A. Stiggins, C. P.; Andrew S. Edwards, Scribe; Charles E. Woodbury, Treas.

63. BASS RIVER LODGE, No. 141, I. O. O. F.; instituted Feb. 20, 1851. Meetings held every Saturday at Odd Fellows Hall. Officers elected in June and December. Arthur H. Greenlaw, N. G.; Ezra Standley, Sec.; Harrie L. Ober, Treas.

64. PATRIARCHS MILITANT, CANTON CITY OF BEVERLY, No. 67, organized

Sept. 18, 1896. Meetings held first Thursday each month at I. O. O. F. Hall. Officers elected in December. John H. Dearborn, Com.; Andrew S. Edwards, Clerk; Fred J. Gifford, Accountant.

65. FRIENDSHIP DEGREE LODGE, No. 6, DAUGHTERS OF REBEKAH, organized Jan. 10, 1870. Meetings held second and fourth Tuesdays of each month at Odd Fellows Hall. Officers elected fourth Tuesday in December. Mrs. Sadie A. Foster, N. G.; Mrs. Alice W. Cobb, Sec.; Mrs. Isabella Forness, Treas.

66. OLD LADIES' HOME SOCIETY, incorporated Feb. 4, 1886. Meeting held first Monday of each month at 12 Lovett st. Officers elected at annual meeting first Monday in June. Mrs. Mary A. Norwood, Pres.; Miss Lizzie L. Girdler, Treas.; Mrs. Israel W. Dodge, Sec.; Miss Emma J. Fraser, Matron.

67. ORDER UNITED AMERICAN MECHANICS, GOLDEN STAR COUNCIL, No. 22, organized March 28, 1883. Meetings held every Wednesday evening at 222 Cabot. Officers elected at last meeting in December and June. Gilman H. Taylor, C.; Lucius H. Perry, Rec. Sec.; Alvah B. Woodbury, Treas.

68. O. U. A. M. SICK BENEFIT ASSOCIATION OF BEVERLY, organized Jan. 29, 1885. Meetings held first Monday of each month at O. U. A. M. Hall. Officers elected annually in January. Alwood B. Edwards, Pres.; Joseph F. Clayton, Sec.; Charles O. Whidden, Treas.

69. PUBLIC LIBRARY, City Hall, Cabot street, established 1851. Trustees: William R. Driver, Pres.; C. L. Dodge, Sec.; E. L. Giddings, George E. Woodberry, Joseph C. Kilham, Benjamin R. Bulkeley, Allen H. Bennett, Miss Elizabeth P. Sohler, Miss Katherine P. Loring; Lib., Miss Martha P. Smith; Miss Jennie P. Dodge, Miss Ethel S. Dodge, Assts. Number of volumes, 23,000; annual circulation, 57,000. Open for delivery of books every afternoon and evening (excepting Sundays) from 2 to 9 P. M. Branches at 2 West, B. F., 10 Enon, No. Beverly and 437 Essex, Centreville.

70. REPUBLICAN CITY COMMITTEE. Meets subject to call of president at 184 Cabot. Charles G. Hardy, Chm.; John H. Hinckley, Sec.; George F. Allen, Treas.

71. ROYAL ARCANUM, ROGER CONANT COUNCIL, No. 239, organized Jan. 22, 1879. Meetings held first and third Wednesdays of each month at Odd Fellows' Hall. Officers elected first Wednesday in December. Ernest L. Marshall, Regent; Jeremiah L. Porter, Sec.; Frederick I. Cressey, Treas.

THAT OLD PIANO, Trade it for a New One at **LEFAVOUR'S Music Store.**

72. SCOTT LEATHER MACHINE CO., 116 Rantoul and Mill n. Beckford, incorporated Feb., 1901. Capital, \$10,000. Albert G. Ropes, Pres.; Rufus D. Scott, Vice Pres.; William J. Murray, Sec. and Treas.

73. SONS OF VETERANS, JOHN LOW CAMP, No. 6, organized June 19, 1882. Meetings held Tuesday evenings at G. A. R. hall. Officers elected first Tuesday in December. Gilman H. Taylor, Capt.; Herbert W. Shattuck, 1st Lieut.; Roger S. Abbott, 2d Lieut.

74. SPRAGUE, BREED & BROWN CO., incorporated May, 1900. Capital, \$20,000. Annual meeting in May. Henry B. Sprague, Pres.; George E. Sprague, Treas.; George H. Breed, Clerk.

75. UNITED ORDER OF PILGRIM FATHERS, SPEEDWELL COLONY, No. 86, organized May 6, 1887. Meetings held second and fourth Wednesdays in each month at Pilgrim hall. Officers elected fourth Wednesday in December. H. F. Lynn, Governor; Miss Annie Davis, Sec.; Wm. C. Lynn, Treas.

76. UNITED ORDER OF PILGRIM FATHERS, JOHN WEST COLONY, organized Aug. 20, 1887. Meetings held first and third Fridays at Marshall's hall, Beverly Farms. Officers elected annually at last meeting in December. Mrs. Janet A. Ober, Gov; Reuben E. Grush, Sec.; Asa O. Marshall, Treas.

77. UNITED SHOE MACHINERY CO., incorporated 1897. Boston office, 205 Lincoln; factory, 53 Rantoul. George W. Brown of Boston, Treas. and Mgr.; Moses B. Keven, Supt.

78. UPTON MACHINE CO., 116 Rantoul and Mill n. Beckford, incorporated 1900. Capital, \$100,000. Albert G. Ropes, Pres.; William J. Murray, Sec. and Treas.; Colcord Upton, Vice Pres. and Mgr.

79. WEST BEACH CORPORATION, Beverly Farms, incorporated April 28, 1852. Annual meeting held third Monday in Feb. when officers are elected. James Dow, Pres.; Andrew Standley, Treas.; Howard E. Morgan, Sec.

80. WOMAN'S AUXILIARY, Y. M. C. A., organized 1892. Meetings held first Monday of each month at Association hall. Officers are elected in October. Miss Sarah C. Woodberry, Pres.; Miss Jennie A. Cole, Sec.; Miss E. Antoinette Davis, Treas.

81. WOMAN'S RELIEF CORPS, JOHN H. CHIPMAN JR. NO. 30, organized May 28, 1883. Meetings held every Wednesday evening at G. A. R. hall. Officers elected first Wednesday in December.

Mrs. Mary E. Burnham, Pres.; Mrs. Stella Stone, Sec.; Mrs. Frances L. Murray, Treas.

82. WOMAN'S RELIEF CORPS (PRESTON), No. 93, Bev. Farms, organized October 14, 1887. Meetings held first and third Tuesdays at G. A. R. hall, Bev. Farms. Officers elected first Tuesday in December. Mrs. Caroline E. Currier, Pres.; Mrs. Mabel F. Standley, Sec.; Mrs. Alice L. Preston, Treas.

83. YOUNG MEN'S CHRISTIAN ASSOCIATION, organized in May, 1892. Officers elected in May, at the rooms, No. 216 Cabot street. M. E. Davenport, Pres.; Jesse G. Trask, Treas.; Bertrand W. Ham, Rec. Sec.; William B. Newhall, P. D.

84. YOUNG MEN'S CATHOLIC TOTAL ABSTINENCE SOCIETY, organized Jan. 23, 1872. Meetings held Mondays at 77 1-2 Cabot street. Officers elected in July and January. Michael J. Rafferty, Pres.; Daniel F. Crowley, Clerk; William J. Brown, Treas.

Beverly Post Office.

Odd Fellows' Bldg. 5 Broadway.

Postmaster, Francis Norwood; Asst. Postmaster, Ralph M. Smith; Clerks, William R. Herrick; Stampers, James H. Arnold, W. Ray Herrick, C. S. Foster; Carriers, William P. Hanners, J. Perley Stone, Clarence Downs, Martin Murray, Thomas Fraser, Alfred H. Larcom, J. L. Preston, C. A. Larcom; Substitute Carrier, C. H. Dockham; Special Messenger, Edward C. Sweetman; Mail Messenger, ———. Mails close for Boston, South, West and Foreign, 6.20, 7.45, 10.15 and 11.30 A. M. 12.15, 1.30, 3.45, 5.15 and 7.30 P. M. Salem, Peabody, Danvers and Marblehead, 7.45, 10.15 A. M. 12.15, 1.30, 3.45, 5.15 and 7.30 P. M. Lynn, 7.45, 10.15, 11.30 A. M. 1.30, 3.45, 5.15, 6 and 7.30 P. M. For Gloucester Branch, 6.30 and 11 A. M. 2.30, 5.15 P. M. All points East, 7.45 A. M. and 3.45 P. M.; Maine and Provinces, 7.45 A. M. and 6 P. M. Mails arrive from Boston, South, West and Foreign, 7, 8.30, 11.40 A. M. 2, 3, 4.15, 6 and 7 P. M.; from Salem, Peabody, Danvers and Marblehead 7, 8.30, 11.40 A. M. 3, 4.15, 6 and 7 P. M.; from Lynn, 7, 8.30, 11.40 A. M. 3, 4.15, 6, and 7 P. M.; from Gloucester Branch, 8.30 and 11 A. M. 2 and 6 P. M.; from the East, 7 A. M. 12.30 and 4.15 P. M. Sunday mails arrive at 9.30 A. M. and close 5 P. M. Office open (except Sundays) from 6.45 A. M. to 7.45 P. M. Sundays, 10 to 10.30 A. M. 4.30 to 5 P. M. Money order department open from 8 A. M. to 6

LATEST STYLES IN FOOTWEAR, S. W. NICHOLS
120 Cabot St., Beverly.

P. M. Registry department open from 6.45 A. M. to 7.45 P. M. (Sundays excepted).

SUB STATION NO 1, 10 Enon street.

Beverly Farms Post Office.

Hale opp West.

Postmaster, Elmer Standley; Clerk, Miss E. M. Williams; Mails for Boston close at 7.30 and 10.10 A. M. and 1.20 and 5.10 P. M. Arrive from Boston at 6.59 and 11.29 A. M. 2.58 and 5.45 P. M. Mails for Gloucester close at 6.30 and 11 A. M. and 2.30 and 5.10 P. M. Arrive from Gloucester 8 and 10.45 A. M. and 2 and 5.45 P. M.

Pride's Crossing Post Office.

Thissell cor. Hale.

Postmaster, Elisha S. Pride. Mails due from Rockport, Gloucester, etc. 8 and 10.35 A. M. 1.50 and 5.35 P. M.; close for same places, 6.40 and 11.10 A. M. 2.40 and 5.20 P. M. Mails due from Beverly, Salem and Boston at 6.57 and 11.30 A. M. 2.57 and 5.42 P. M.; close for same places at 7.40 and 10.10 A. M. 1.25 and 5.10 P. M. Sunday mails arrive at 10.50 A. M. and close at 5 P. M.

Cemeteries in Beverly.

Abbott street; Farms on Haskell street; Dodge street; Hale street; North Beverly, Cabot n. Conant street.

All are the property of the town, and are under the care of the Board of Health.

WARD LINES IN BEVERLY.

Ward One. Beginning on Essex Bridge, at the boundary line between Beverly and Salem, thence by said boundary line to the boundary line between Beverly and Danvers, thence by said boundary line to the boundary stone marked B. D. situated on the easterly end of the hill called "Brown's Folly," thence southeasterly to the outlet of the brook which flows into the northerly end of the mill pond, thence by the channel of the mill pond to the mill dam on Elliott street, thence by the channel of Bass River to a line in continuation of the center of Bow street, thence by said line and the center of Bow street to the junction of Bow street and Cabot street, thence by the center of Cabot street to Essex bridge, and by Essex bridge to the place of beginning.

Ward Two. Beginning on Essex bridge by the boundary line between Beverly and Salem, thence by Essex bridge to the centre of Cabot street, thence by the centre of Cabot street to the junction of Cabot street and Winter street, thence by the center of Winter street to the junction of Winter street and Essex street, thence across the common to the junction of Hale street and East Dane street, thence by the centre of East Dane street to the sea, thence by the sea to Essex bridge at the place of beginning.

Ward Three. Beginning at the junction of Cabot street and Bow street, thence by the centre of Bow street and by a line in direct continuation thereof to the channel of Bass river, thence by the channel of Bass river to the mill dam on Elliott street, thence by the centre of Elliott street to the railroad location of the Gloucester branch of the Boston & Maine Railroad Company, thence by said railroad location to Cabot street, thence by the centre of said Cabot street to the junction of Cabot street and Bow street.

Ward Four. Beginning by the sea at the centre of East Dane street, thence by the centre of East Dane street to the junction of East Dane street and Hale street, thence across the common to the junction of Essex street and Winter street, thence by the centre of Winter street to the junction of Winter street and Cabot street, thence by the centre of Cabot street to the railroad location of the Gloucester branch of the Boston & Maine Railroad Company, thence by said railroad location to a point northerly of the house occupied by Jonathan F. Ober, thence to the culvert under

VIOLIN STRINGS. You can get the strongest strings at
LEFAVOUR'S, 182 ESSEX STREET

Caleb W. Loring's avenue through which Plum Cove brook runs, thence by Plum Cove brook to its outlet by the sea, thence by the sea to the centre of East Dane street.

Ward Five. Beginning on Cabot street by the railroad location of the Gloucester branch of the Boston & Maine Railroad Company, thence by said railroad location to the centre of Elliott street, thence by the centre of Elliott street to the centre of the mill dam, thence by the channel of the mill pond to the outlet of the brook which flows into the northerly end of the mill pond, thence to the boundary stone marked B. D., situated on the easterly end of the hill called "Brown's Folly," thence by the boundary line between Beverly and Danvers to the boundary line between Beverly and Wenham, thence by the boundary line between Beverly and Wenham to the boundary stone on the south side of Dodge street, near the house formerly of Richard Dodge, thence southerly by a line which crosses the outlet of Beaver pond and intersects a line in continuation of the brook which flows into Turtle pond, thence by said line and by the brook which flows into Turtle pond, and across Turtle pond and in a direct line to Paradise crossing, thence by the railroad location of the Gloucester branch of the Boston & Maine Railroad Company to Cabot street.

Ward Six. Beginning at the outlet of Plum Cove brook by the sea, thence by said brook to the northwesterly end of the culvert through which said brook runs under Caleb W. Loring's avenue, thence northwesterly to the most westerly corner of the house occupied by Jonathan F. Ober, thence in the same direction to the location of the Gloucester branch of the Boston & Maine Railroad Company, thence by said railroad location to Paradise Crossing, thence to Turtle pond, and across said pond to the brook which flows into Turtle pond, thence on the same course until it intersects a line which runs from the boundary stone on the south side of Dodge street, near the house formerly of Richard Dodge, and crosses the outlet of Beaver pond, thence by the last described line to Dodge street, at the boundary stone marked W. B., thence by the boundary line between Beverly and Wenham to the boundary line between Beverly and Manchester, thence by the boundary line between Beverly and Manchester to the sea, thence by the sea to the outlet of Plum Cove brook.

WHARVES IN BEVERLY.

Central , 59 Water	Private Wharf , 60 River J. F. Pope & Son's , 80 River Salem Water Works , 47 Water Steamboat , 7 Water
Foster's , 39 to 41 Water	
Girdler's (coal), 71 to 81 Water	
Kilham's , 107 Water	
Pickett Coal Co.'s , 15 and 85 Water	

MOXIE AT THE **I. P. HARRIS CO.**

HISTORICAL EVENTS

—OF—

BEVERLY.

1668 TO 1901.

Copyrighted 1901, by Henry M. Meek Publishing Co. All rights reserved against publication by any other person.

1668.	1684.
Oct. 14. Beverly set off from Salem and incorporated. Original name Bass River.	Town voted to purchase land to enlarge common.
1672.	1687.
March 18. Bounds between Beverly and Manchester settled.	Town voted to impose fine of ten shillings on all future absentees from town meetings.
1674.	1690.
School house ordered built near meeting house; to be also used for watch house.	Expedition against Quebec; a company was raised in Beverly and sent under command of Capt. Wm. Rayment. Fort built for defence.
1675.	April 11. Andrew Elliot elected first town clerk.
Forts ordered built by the town. Expedition against the Indians at Fort Narragansett. Sept. 18, Capt. Thomas Lothrop and six other citizens killed at Deerfield by the Indians.	1695.
1676.	Road from first parish meeting house to Manchester laid out.
Dec. 5. Town chose two constables.	1698.
1677.	Jan. 5. Ferry landing laid out.
May 12. Agreement with Samuel Hardie to teach school.	1700.
1681.	A grammar school was established.
Great excitement produced by claim of heirs of John Mason to all the land between Merrimac and Naumkeag rivers.	May 2. Severe storm of rain and hail, lasting three days.
1682.	May 15. Death of Rev. John Hale.
First parish meeting house, erected in 1656, sold, and new house erected.	1705.
1683.	March 13. Training field or common deeded to the town.
Beverly became a port of entry.	1706.
	Standard weights and measures provided by the town.
	1713.
	Land granted to erect school house at Farms.
	Oct. Second parish incorporated, and meeting house erected.

LEFAVOUR'S PIANO POLISH **Makes your Piano**
Look like New in
No Time. : : :

<p>1715. First burial place in second parish opened. Dec. 28. Second church organized.</p> <p>1727. Oct. 29. Severe earthquake.</p> <p>1733. Bartlett street laid out.</p> <p>1745. Dr. Robert Hale, jr. commissioned as Colonel and commanded a regiment in the expedition against Louisburg, including a company from Beverly under command of Capt. Benjamin Ives.</p> <p>1750. "Browne Hall," a costly mansion, erected on Browne's hill.</p> <p>1752. Rial Side united to Beverly.</p> <p>1754. The number of slaves in town was 28. Measures taken for destruction of wolves. June 6. Act passed to prevent mischief being done by unruly dogs in Beverly.</p> <p>1755. Nov. 18. Severe earthquake.</p> <p>1767. Death of Col. Robert Hale. Powder house built on the common.</p> <p>1769. Feb. 11. Harbor frozen to Baker's Island.</p> <p>1770. June 27. First parish meeting house taken down and the third building erected; cost \$4,333.</p> <p>1774. Oct. 4. A Beverly privateer chased into harbor by British ship-of-war; the latter running aground, was cannonaded from the Beverly and Salem shores for two or three hours, but finally escaped. Nov. 17. Town voted to excuse from jury duty, etc., men who would organize a fire company.</p>	<p>1775. Feb. 27. Town voted to establish a watch and to raise fifty-four minute men. April 19. One citizen killed and three wounded at battle of Lexington. Sept. 3. The "Hannah" of Beverly commissioned as the first privateer of the Revolution. Oct. Breastworks erected at Woodbury's Point and Paul's head.</p> <p>1777. July 7. Col. Ebenezer Francis of Beverly killed in engagement near Whitehall, N. Y. Nov. About sixty women marched in regular order to the wharfs and seized a quantity of sugar, which merchants had refused to sell at staple prices, by reason of depreciated paper currency.</p> <p>1779. Forty men from Beverly lost at sea this year.</p> <p>1780. May 19. Dark day.</p> <p>1781. Rev. Joseph Willard elected President of Harvard College, and continued until his death in 1804.</p> <p>1783. French troops passed the night in second parish on their way to Portsmouth.</p> <p>1788. First cotton mill in U. S. erected in this town, at junction of Cabot and Dodge streets. Land near the common purchased for burial purposes. Sept. 24. Beverly bridge opened for travel; cost \$16,000.</p> <p>1789. Washington visited Beverly and inspected the cotton factory.</p> <p>1790. Feb. 22. Barn of Richard Derby and 36 head of cattle burned.</p> <p>1796. First town clock.</p>
---	---

YACHTING SHOES, LOWEST PRICES, S. W. NICHOLS
120 Cabot St., Beverly.

<p>1797.</p> <p>Town voted to build a new grammar school house on Watch hill; completed in 1798 and used also for a town hall.</p> <p>1798.</p> <p>First health officer chosen.</p> <p>1799.</p> <p>Jan. 18. Schooner "Alert" of Beverly, captured by French privateers.</p> <p>Death of Miss Emma Leach, 69 years old, and only 22 inches high.</p> <p>1801.</p> <p>Smallpox Hospital erected on Paul's head; cost \$450.</p> <p>March 25. First Baptist church constituted, and house erected same year.</p> <p>June 2. Light Infantry Co. organized.</p> <p>1802.</p> <p>Jan 20. The Social Library formed.</p> <p>July 23. Beverly Bank incorporated; made National Bank in 1865.</p> <p>Nov. 9. Dane st. church organized and house erected same year at cost of \$6,000 to \$7,000.</p> <p>1803.</p> <p>Almshouse erected.</p> <p>Second burial ground in second parish laid out.</p> <p>Washington street laid out.</p> <p>1805.</p> <p>May 16. Town voted to raise \$1,000 for purchase of new fire engine.</p> <p>1807.</p> <p>July 4. Parade and celebration.</p> <p>1808.</p> <p>New powder house built.</p> <p>1809.</p> <p>Beverly Marine Insurance Co. chartered.</p> <p>1810.</p> <p>First Sunday school in America established by Misses Hill and Prince.</p> <p>Fisher Charitable Society organized.</p> <p>1812.</p> <p>Manufacture of Britannia ware begun.</p>	<p>1814.</p> <p>An attack being feared from the British, several families moved to the interior.</p> <p>June 9. A barge pursued by a British ship-of-war, was run ashore on Mingo's beach; set on fire by the British, but fire extinguished by the inhabitants.</p> <p>Oct. 14. Beverly Light Infantry organized.</p> <p>1815.</p> <p>Feb. 22. Celebration of peace; end of war with Great Britain.</p> <p>1820.</p> <p>June 15. Death of Moses Brown.</p> <p>1824.</p> <p>Liberty Lodge of Free Masons established.</p> <p>Aug. 31. Gen. Lafayette visited Beverly.</p> <p>1828.</p> <p>Cotton mill destroyed by fire.</p> <p>Town voted to procure another fire engine.</p> <p>Jan. 4. Annable's cabinet maker's shop burned.</p> <p>1829.</p> <p>Farms church organized, and new house dedicated in Jan. 1830; cost about \$1,600.</p> <p>May. Hon. Nathan Dane donated \$10,000 to Harvard College about this time.</p> <p>May 29. Four houses and one store burned; fire commenced in house of Mr. Curry.</p> <p>Oct. 6. Parade of Second Brigade of militia at upper Beverly.</p> <p>1831.</p> <p>Coal began to be used.</p> <p>1832.</p> <p>April 19. Fire destroyed Mr. Harris's barn with five cows, four oxen, hay, etc.</p> <p>Nov. Whaling Company organized.</p> <p>Dec. 8. Dane street church burned.</p> <p>1833.</p> <p>New Dane street church erected; cost about \$10,000.</p> <p>March 15. Death of Hon. Joshua Fisher; bequeathed \$20,000 to Harvard College. He founded Fisher Charitable Society in 1810.</p> <p>June 17. Beverly academy opened.</p>
--	---

PIANOS TO LET. \$2.00, \$3.00 and \$4.00 per month at
LEFAVOUR'S, 182 ESSEX ST., SALEM.

1834.
July 10. House at Chapman's corner completely shattered by lightning.
Sept. 1. Fourth Cong. church organized; meeting house dedicated Dec. 29.
1835.
Feb. 5. Death of Hon. Nathan Dane.
July 4. Day celebrated by procession, etc. Oration by Edward Everett.
Dec. 3. First Parish meeting house reopened after being remodelled at cost of \$10,000.
1836.
Female Charitable Society incorporated.
1837.
Baptist church reconstructed at cost of over \$7,000, and dedicated Nov. 23.
Feb. 8. Washington st. church society formed and meeting house erected at cost of \$9,387; dedicated March 29.
1838.
Almshouse remodelled at expense of \$2,500.
Public streets, courts, etc. (43) named by order of the town.
Feb. 1. Remodelled Second Cong. church dedicated.
May. Many trees set out in streets and public grounds.
1839.
Woolen carpet factory established.
Erection of Bell's hall.
Dec. 18. Eastern R. R. opened from Salem to Ipswich.
1840.
Burial ground at Farms laid out.
Feb. 17. First Universalist Society organized.
1841.
Feb. 10. Brick residence of Israel Thordike purchased for \$6,500 and altered into town hall; opened for public purposes, Oct. 26.
May 20. Foster & Lovett's store on Foster's wharf burned.
Dec. 18. Mrs. Martha Appleton reached 100 years of age; the first person to reach that age since the settlement of the town.
1842.
A school house erected in Bass river district.
July 4. Union celebration by Sunday school children.
1843.
Jan. Town history published by Rev. E. M. Stone.
Dec. Branch railroad to Wenham pond built.
1844.
June 4. Fire destroyed cabinet maker's shop, house of Dr. Kittredge, barn, etc. Loss \$12,300.
Nov. 21. New Baptist meeting house at Farms dedicated.
1846.
Universalist church erected.
June 7. First divine service of the Protestant Episcopal church.
Oct. 21. India rubber factory destroyed by fire; loss \$3,000.
1847.
May 12. Essex County Health Insurance Co. organized in Beverly.
1849.
March 28. Seaside residence of Franklin Haven destroyed by fire.
June 12. Old Hospital building, on Paul's Point at the cove, burned.
1850.
Oct. 18. Large barn and slaughter house of Col. Jesse Sheldon burned, at No. Beverly.
1851.
Public Library established.
Beverly Citizen first issued.
Jan. 23. Atlantic house totally burned, a large three story brick block; loss, \$8,000.
Feb. 21. Bass River Lodge I. O. O. F. organized.
May 15. Act incorporating proprietors of the Commons or Sheep pasture.
May 15. Act for protection of the harbor.
May 26. Robert Rantoul jr. elected to Congress.
1852.
Aug. 7. Sudden death of Robert Rantoul jr. at Washington.
1853.
Dec. 9. New Cove school-house dedicated.
Dec. 10. Schooner "East Wind" launched at Tuck's Point; 130 tons.
1854.
Jan. Monument in memory of Robert Rantoul jr. erected in family burial

DANCING SHOES, ALL STYLES. S. W. NICHOLS,
120 Cabot St., Beverly.

- lot; expense mainly defrayed by \$1.00 contributions from friends.
- March 13. By-law against smoking in the streets repealed.
- Oct. 24. Schooner of 140 tons launched from wharf of R. & J. Pickett.
- Dec. 18. New railroad depot opened.
- 1855.
- April 18. Act to protect fisheries in Danvers and Beverly.
- 1856.
- Jan. 29. Stores of Foster & Lovett, D. Crowell and R. & J. Pickett, on Water st. burned.
- Jan. 31. Eastern R. R. train thrown from track at North Beverly.
- June 17. Death of Dr. Ingalls Kittredge; aged 86.
- 1857.
- Feb. 15. Fire at Eagle India Rubber factory; loss \$15,000.
- April 27. Part of Beverly annexed to Danvers.
- 1858.
- June 14. Death of Albert Thorndike.
- Oct. 24. Death of Robert Rantoul; aged 80.
- 1859.
- "Beverly Citizen" re-established.
Beverly Gas Light Co. incorporated.
- 1860.
- Apr. 27. Fire at the Kerosene Works.
- May. Town indicted a second time for not sustaining a high school.
- Sept. 5. Great celebration of 50th anniversary of the establishment of Sunday schools; procession of 1500 children.
- 1861.
- March. Town voted to establish high school; open May 2, in Odd Fellows hall.
- April 16. Beverly Light Infantry left for war; arrived home Aug. 1.
- July 18. Two barns, nine cows, etc. burned at Rial Side, owned by Henry Collins.
- Oct. 15. "Rantoul Guard," Capt. J. W. Raymond, went into camp at Lynnfield.
- Nov. 13. Fire at Kerosene Works.
- 1862.
- Jan. 26. Fire at buildings of R. & J. Pickett and J. S. Cushing.
- March 5. Rubber factory totally destroyed; loss \$70,000.
- July 10. Town voted to pay \$100 bounty to soldiers.
- Aug. Capt. C. L. Giddings' company went into camp at Lynnfield; left for seat of war Sept. 8.
- Nov. 15. Fire destroyed J. & J. Wilson's ropewalk on Lothrop st.; loss \$4,000.
- Nov. 25. Co. E. 8th Regt. Capt. F. E. Porter, left camp at Wenham for Newbern having re-enlisted Sept. 19; returned July 29, 1863.
- 1863.
- Oct. 28. First horse cars from Salem.
- 1864.
- Jan. 18 and 20. Great demonstrations upon return of part of Co. G. 23d Regt. Capt. Raymond.
- 1865.
- June. Completion of new Gothic church (St. Peter's); consecrated Sept. 4.
- Aug. 4. Grand reception to returned heroes of the war.
- Dec. 19. Fire at cabinet works of Wm. H. Allen; loss \$6,000.
- 1866.
- Jan. 19. Fire destroyed three buildings of Allen, Cheney, Bartlett & Co., at foot of Congress st.; loss \$10,000.
- March 12. Town voted to abolish district system of schools and to establish a uniform graded system; also, appropriated \$7,000 for purchase of steam fire engine.
- Sept. 10. Dwellings of Messrs. Lee and Cabot at Farms robbed of silver plate valued at \$4,000; recovered and three robbers arrested at Chelsea; one being shot dead.
- 1867.
- Beverly Savings Bank chartered.
Walnut hill purchased for cemetery.
- April. First Methodist church organized.
- Aug. 8. Corner stone of Masonic hall laid.
- Oct. 2. 200th anniversary of the First Parish observed.
- 1868.
- March. Banks moved to new Masonic blk.
- Sept. 20. Death of Miss Joanna Quiner, sculptor.
- Oct. 9. Reservoir on Chipman hill completed.
- 1869.
- First Meth. church erected on Railroad ave.

STECK PIANOS, at **LEFAVOUR'S,**
182 Essex Street, SALEM

June 15. Post 89, G. A. R. organized.
 Sept. 15. New First Baptist church dedicated.
 Nov. 2. Fire destroyed Brown house on hill near the bridge.
 Nov. 6. Tolls on Essex bridge abolished.

1870.

Jan 1. Wenham water let into service pipes.
 Jan. 14. Death of Charles Davis, aged 63; he bequeathed \$5,000 to Essex Institute, and \$8,500 to various local societies.
 July 23. Dedication of new Catholic church.
 Nov. 29. Cabinet shop of Weeden Cole and two other buildings on May street burned.

1871.

March 30. Stable of John Picket on Union st. and six horses burned.
 April. Lighthouse at Hospital point built.
 July 13. Three new hose carriage received by fire department.

1872.

Jan. 28. Death of Captain Samuel Endicott.
 Feb. New almshouse completed; cost with adjoining land \$25,000.

1873.

Jan. 28. Fire at S. Norwood & Co.'s factory; several persons jumped from third story and badly injured.
 Feb. 11. Fire destroyed Odd Fellows' hall.
 Aug. New depot completed at North Beverly.

1874.

Apr. 15. Act authorizing town to issue bonds for funding debt.

1875.

Jan. Remodelled town hall first occupied by town officers.
 Jan. New Briscoe school house dedicated; cost about \$75,000.
 June 20. Death of Seth Norwood, aged 60.
 July 6. Bakery of William A. Cottrell struck by lightning and burned.
 Sept. 8. New Odd Fellows' hall dedicated; cost about \$65,000.

1876.

New England Industrial School for Deaf Mutes organized.
 May. 28. Ober's saw mill near the bridge burned.

1879.

Death of Dr. Wyatt C. Boyden, aged 87.
 March 24. Death of James Hill, Esq. town clerk, aged 62.
 Apr. 1. Accident to Pullman train at North Beverly; train wrecked; no one injured.
 July. Depot at Pride's crossing built.
 Oct. Arrival home of the Andrews Bros. after trip across the Atlantic in the boat "Nautilus."

1880.

Feb. 3. Fire destroyed summer residence of W. D. Pickman at Cove; two persons killed and several injured.
 Feb. 26. Morocco factory of William F. Murphy burned.
 Nov. 1. Death of Dr. Augustus Torrey, aged 76.
 Nov. 29. New school house at Dodge's Row opened.

1881.

April 30. Act authorizing town to refund its indebtedness; accepted July 6.
 Sept. Arrival of steam fire engine "Enterprise."

1882.

Oct. 4. First issue of Beverly Times.
 Oct. 13. Dedication of Soldiers' monument; cost \$4,800. Gov. Long and many distinguished people present.

1883.

Jan. 1. Death of Miss Elizabeth Manning Hawthorne.
 Feb. 24. Opening of Lefavour's Opera house.
 May 10. Several burglaries.
 May 14. Fire destroyed Lynch & Welch's morocco factory and Lawrence's pottery; loss, \$50,000.
 Aug. 8. Narrow escape from colliding trains at depot.
 Sept. 15. Commercial block commenced.
 Sept. 21. First horse car to northern junction of Cabot and Rantoul streets.

1884.

Jan. 9. Death of Lt. Col. Henry P. Woodbury, aged 48.
 March 12. Porter's shoe factory burned.
 Oct. 10. Parade of Essex County Catholic Temperance Societies.
 Dec. 23. South school house burned.

1885.

Jan. 27. Barn and slaughter house of C. F. Porter, North Beverly, burned.
 May 1. Atlantic block commenced.
 May 27. Lockout in shoe factories.

Largest Stock of ... SCHOOL SHOES, S. W. NICHOLS, 120 Cabot St., - BEVERLY.

June 4. Burning of rubber factory, Rial side.
 June 16. First horse cars through Rantoul street.
 Aug. 26. Opening of new Bank building; cost \$25,000.
 Sept. 8. Town voted for independent water supply. Afterwards appropriated \$150,000 for new works. The contract was \$127,000 with \$11,000 additional for new main.
 Nov. 20. Dedication of new brick engine house; cost about \$20,000.
 Nov. 30. Town voted for electric fire alarm.

1886.

Old Ladies' Home Society organized.
 Feb. 23. New South school house opened; cost \$25,000.
 March 3. Legislature voted against division of town.
 April 1. End of seven weeks' labor trouble.
 July 8. First horse cars to Cove.
 July 24. Electric lights.

1887.

Jan. 17. Opening of Post Office in Odd Fellows' building.
 March 2. Cabot street illuminated by electric lights.
 March 23. House of Representatives voted (131 to 87) in favor of dividing Beverly.
 April 6. Mass. Senate voted 19 to 11 for division of Beverly.
 April 9. Indignation meeting at Beverly against division.
 May 19. Death of Richard P. Waters at Cherry Hill farm.
 May 23. Gov. Ames vetoed the Beverly division bill.
 May 24. Town celebrated veto of division bill.
 July 10. Opening of new Catholic church at Beverly Farms.
 Sept. 5. Odilon Menard and child of Salem killed by cars.
 Sept. 21. 25th anniversary of mustering in of Beverly Light Infantry celebrated.
 Oct. 1. Beverly discontinued use of Salem water works.
 Oct. 9. Dedication of St. Margaret's Catholic church, Beverly Farms.
 Dec. 3. Death of John Pickett; aged 80.

1888.

March 15. Legislature voted 109 to 124 against division of Beverly.
 April 2. Town accepted water works and voted to establish Water board.
 April 23. Beverly appropriated \$3,500 for new school house at Rial Side.

May 21. Renumbering of streets commenced.
 Oct. 10. Burning of steamer "Admiral."
 Nov. 1. Free letter delivery.

1889.

Jan. 10. New school house at Rial Side opened.
 Jan. 21. Assault on non-union lasters at Lefavour's factory.
 May 27. Beverly & Danvers Street Railway incorporated.
 June. "Fair Play" fire engine sold.
 June 27. Opening of new hotel "The Queen."
 June 27. New bell placed in tower of Avenue church.
 July 8. Work begun on Beverly & Danvers street railway.
 Aug. 21. Contracts made by Beverly Bldg. Asso. for three new factories on Rantoul street.
 Sept. 3. Town divided into five voting precincts.
 Sept. 24-25. Cattle show.
 Oct. 10. Death of Dr. Charles Haddock.
 Oct. 31. Opening of Beverly & Danvers street railway.
 Dec. 13. Flags placed on all the school houses.

1890.

April 7. Town appropriated \$8,000 for new armory, and \$2,500 for surveying system of sewerage.
 April 21. Town appropriated \$4,000 for steam road roller.
 May 26. Widening of Cabot street at the bridge ordered by County Commissioners.
 Sept. 15. Beverly & Danvers street railway began regular trips to Dan. plains.
 Sept. 20. First issue of Beverly Chronicle.
 Sept. 23-24. Cattle show.
 Oct. 7. First trip of new steamboat line to Boston.
 Oct. 8. Arrival of two new hose wagons.
 Oct. 10. Parade of the 8th Regt.
 Oct. 20. Fire destroyed barn of F. Haven.
 Nov. 20. Naumkeag St. Ry. Co. refused permit to erect poles and wires.
 Dec. 1. Schooner Daniel C. Marcy lost with all hands.
 Dec. 30. Town accepted Australian ballot law for election of town officers.

1891.

Jan. 8. Fire destroyed barn and stock of S. E. Glines.
 Jan. 27-31. D. L. Moody, revivalist, at Baptist church.
 Feb. 16. House of J. R. McNeal burned.

McPhail Pianos, at LEFAVOUR'S,
 182 Essex Street, SALEM

March. 18. Bev. Hist. Society organized.
 April 6. Town voted ten years' contract for 80 electric street lights.
 April 23. Body of C. M. Robes found in pastures at No. Beverly.
 June 1. New flag staff erected in depot square.
 June 11. Bell removed from Ave. M. E. church.
 June 22. Suicide of W. G. C. Shaw and attempted murder of three persons.
 August 28. Triplets born.
 Aug. 31. Property of Union Elec. Car Co. shipped from town.
 Aug. 31. Several small incendiary fires during previous week.
 Oct. 7. Enlargement of Beverly Times.
 Nov. 1. Fire destroyed Allen's Box factory, Woodbury's shoe factory, and several other buildings; loss \$150,000.
 Nov. 20. Dedication of new Armory of Beverly Light Infantry.
 Nov. 23. Town appropriated \$10,000 for 12 inch water main in burnt district.
 Nov. 24. Queen hotel destroyed by fire; loss \$75,000.
 Nov. 28. Selectmen vote in favor of trolley wires on Rantoul street.
 Dec. 8. Fire at Baker's grain store.
 Dec. 10. Fire in Stopford bldg. Rantoul street.
 Dec. 17. Will of Edward Burley filed; homestead given to Hist. Society.

1892.

Jan. 30. Fire destroyed Hinman's planing mill.
 Feb. 12. Birth of Indian papoose.
 March 25. Burning of Hotel "Massasoit" at Wenham Lake
 July 10. Barn of W. W. Caldwell burned.
 Aug. 11. Town voted to build sewer in Rantoul street.
 Aug. 17. R. R. accident at Paradise crossing; 1 killed, 8 injured.
 Oct. 6. Death of Col. Francis E. Porter.
 Dec. 22. J. Bowden, supt. of deaf mute school, killed by cars.

1893.

Jan. 1. Tug "White Fawn" burned.
 Jan. 30. Dedication of new shoe factory leased by Woodbury Bros., built in 38 days.
 Jan. 31. Town voted in favor of electric street cars, 706 to 182.
 Feb. 2. Fire at Beverly Times Office; loss \$4,900.
 Feb. 10. Selectmen granted permit for electric cars.
 Feb. 27. Death of Robert G. Bennett, 71 years.
 March 10. Fire destroyed school house at Cove.
 April 17. Death of Lucy Larcom.

April 24. Act passed authorizing town to lay sewers.
 April 24. Goodwin mansion at Farms burned; loss \$4,000.
 June 2. Fire at Thissell's shoe factory.
 June 11. Fire at A. Gillis' house, No. Beverly.
 June 26. Fire at grocery of A. F. Place.
 June 27. Fire at Putnam & Pope's mill.
 July 10. Fire at Kenney's heel factory.
 Aug. 5. Town accepted new water act.
 Aug. 10. Arrival of Ex-Pres. Harrison.
 Aug. 14. First electric street cars.
 Sept. 3. Death of Col. Jerome Napoleon Bonaparte.
 Sept. 7. Town voted in favor of city charter; 725 to 177.
 Oct. 5. First issue of Bev. Daily Times.
 Oct. 6. Charles L. Dodge elected Col. of 8th Reg't.
 Oct. 14. Town celebrated 235th anniversary.
 Oct. 28. Fire at morocco factory; Congress street.
 Dec. 1. Fire at Washington st. Chapel.
 Dec. 5. Town voted to refer city charter to annual meeting; 155 to 119.
 Dec. 21. Town voted to apply for city charter; 819 to 76.
 Dec. 31. Fire at Grey's planing mill; loss \$15,000.

1894.

Feb. 14. Act passed authorizing town to fund water loan.
 March 22. Dedication of new Univ. church; cost with land \$23,000.
 March 23. Act creating city of Beverly signed by governor.
 March 31. Town accepted four new streets at Pleasant View, and appropriated \$5,000 for same; also, voted to issue sewer loan of \$100,000.
 April 3. Melinda Hughes, a child, fatally burned on beach.
 April 5. Burglary at Whitcomb & Carter's.
 May 1. Town accepted city charter; 479 to 58.
 May 1. Announcement of public bequests of Mrs. Anna B. Cross.
 June 9. Fire at Lefavour's shoe factory; loss \$7,214.96.
 Aug. 3. Josiah Woodbury appointed postmaster.
 Aug. 30. Assault on S. A. Day, at No. Beverly.
 Sept. 27. Dedication of New Dane st. chapel.
 Oct. 8. Work begun on dam at Longham meadow.
 Oct. 12. Parade of Essex County Temperance Societies.
 Oct. 19. Firemen's Parade.
 Dec. 3. Fire destroyed M. E. Grey's store house, River st.

EVERYTHING NEW, S. W. NICHOLS, 120 CABOT ST., BEVERLY.

Dec. 11. First city election in Beverly.
Dec. 31. Fire at P. Collier's house.

1895.

Jan. 4. M. E. Grey's planing mill burned; loss \$15,000.
Jan. 7. First city government inaugurated; mayor, John I. Baker.
Jan. 19. Fire in barn of G. C. Stickney Co.
Jan. 25. Suit of city against George H. Norman settled by him for \$7,000.
Feb. 10. Fire at bowling alley of Aug. Williams.
Apr. 20. C. Murphy's shoe factory burned; loss \$20,000.
Apr. 25. Rev. W. B. Geoghegan installed pastor of First Unitarian Church.
May 29. Fire destroyed Lefavour's opera house, loss \$15,000.
June 20. Installation of Rev. F. J. Van Horn, Dane st. church.
Aug. 19. Opening of Beverly, Gloucester and Essex street railway.
Nov. 21. Trial of new steam fire engine.

1896.

Aug. 15. St. Mary's Catholic Church burned.
Aug. 24. Tearing down of Beverly depot commenced.
Oct. 16. Firemen's parade.
Nov. 17. Norwood's shoe factory burned.

1897.

Jan. 16. Dwelling house on Abbott st. burned.
Feb. 17. Death of Hon. John I. Baker.
Apr. 25. Death of Hon. C. H. Odell.
Apr. 19. Mr. and Mrs. Thomas Murphy drowned in Danvers river.
June 3. Steamer Pottsville sunk at pier.
June 4. Aldermen authorize trolley equipment for cove railway.
July 9. Sinking of part of Fairfield's wharf.
July 20. Schr. E. E. Randall sunk off Boston lightship.
Dec. 19. Schr. Marguerite burned off Bev. Farms.
Dec. 26. New Star of the Sea church first used.

1898.

Feb. 1. Great blizzard.
Feb. 27. Dedication of new Y. M. C. A. quarters.
May 5. Bev. Light Infantry leaves for Camp Dewey.
May 14. New Star of the Sea church blessed by Archbishop.
June 4. David Bowman killed by his team.
June 13. Provisional company of militia accepted.
July 4. Severe storm; steamer Surf City sunk; 8 lives lost.

Oct. 8. Corner stone of Hardy school-house laid.

Oct. 31. Major Stopford appointed Lt. Col. 8th Regt. U. S. Vols.
Nov. 13. Two trains collide at depot.
Nov. 25. William E. Norwood instantly killed.
Nov. 27. Great snow storm.
Dec. 6. Ideal Benefit Assoc. enjoined from doing business.
Dec. 15. New city ambulance accepted.
Dec. 26. Opening of new depot at Bev. Farms.

1899.

Jan. 8. Death of Wm. Endicott; 99 yrs. 9 mos. 28 days.
Feb. 13. Great snow storm.
Feb. 27. Barn on F. Haven estate burned.
Apr. 9. Return of Co. E, 8th Regt., and impromptu reception.
Apr. 11. Parade and reception to Co. E, 8th Regt.
Apr. 18. Loss of fishing schr. Eliza of Bev. and 11 lives, off Nantasket.
Apr. 18. Fire destroyed summer res. of R. S. Bradley.
Apr. 28. Muster out of Co. E.
June 9. Indignation meeting at Farms against electric lights.
July 10. Attempt to fire Peaslee building at Farms.

1900.

Jan. 24. Death of Dr. C. T. Lanphear.
Feb. 17. Mrs. Louisa Haynes seriously burned.
Aug. 11. Lawrence McGowan found dead on railroad track.
Dec. 3. I. T. Crockett killed and W. F. Rogers seriously injured at Red Men's meeting.
Dec. 22. N. A. Berry drowned in a sluice-way.
Dec. 23. Blessing of bells at Star of the Sea church.

1901.

Jan. 7. Augustus P. Gardner elected Captain of Co. E.
Jan. 14. Erwin W. Cone thrown from sleigh in Salem and seriously injured.
Jan. 27. Sergt. Ezra Waldo Williams brought from the Philippines and buried.
Feb. 1. \$1,000 fire at Woodbury factory, cor. Rantoul and Bow streets.
Feb. 25. Stephen Burger of Salem falls from train in railroad station and is seriously injured.
Feb. 28. Bass River Lodge of Odd Fellows celebrates its fiftieth anniversary.
Apr. 12. Beverly and Danvers street railway becomes part of Lynn and Boston railway.
Apr. 24. Capt. Frederick Stopford appointed lieutenant in regular army.

CAPEN PIANOS,

at Lefavour's Music Store,

182 Essex Street, SALEM

**POSTAL REGULATIONS.
DOMESTIC.**

NOTE.—All kinds of mail matter (except regular publications sent to subscribers) must be prepaid by postage stamps. Nothing sealed except a letter in its usual and ordinary form can be sent to Canada in the mails.

FIRST CLASS MATTER.

Letters and Postal Cards in the U. S.

LETTERS.—(To be sent beyond the office where deposited, or any letter carrier office.) Letters and written matter, also all articles sealed, for each ounce or fraction thereof, no limit to weight. Must be prepaid	.02
DROP OR LOCAL LETTERS.—(To be sent within the delivery of the office where deposited, if not a letter-carrier office) for each ounce or fraction	.01
REGISTERED LETTERS.—The fee for registered letters (in addition to the regular postage, which must be fully prepaid) is, per letter	.08
POSTAL CARDS, with no writing on the face but the address, cost each	.01
SPECIAL (OR IMMEDIATE) DELIVERY LETTERS.—They require a special stamp, in addition to regular postage	.10

SECOND CLASS MATTER.—(Rates for Publishers, etc.)

ALL NEWSPAPERS AND OTHER PERIODICALS, one copy each to actual subscribers residing within the county where they are printed, wholly or in part, and published, except those deliverable at letter carrier offices	free
NEWSPAPERS AND PERIODICALS to regular subscribers and sample copies each pound or fraction	.01
NEWSPAPERS (except weeklies) AND PERIODICALS not exceeding two ounces in weight, when deposited in a letter carriers' office for delivery by its carrier, each	.01
PERIODICALS over two ounces in weight, prepaid by postage stamps affixed	.02
WEEKLIES deliverable by carriers, at letter carrier offices, for each pound or fraction	.01
TRANSIENT NEWSPAPERS AND PERIODICALS, when posted by persons other than the publisher or news agent, printed regularly in known offices of publication, for each four ounces or fraction	01

THIRD CLASS MATTER.

Miscellaneous Printed Matter, etc., in the U. S.

PAMPHLETS, occasional publications, proof-sheets, or corrected proofs, and manuscript copy accompanying the same, and all matter wholly in print not issued regularly, in which the printing forms the principle use and not exceeding four pounds in weight for each two ounces or fraction	.01
BOOKS (only printed).—For each two ounces or fraction, not over four pounds in weight (single volumes may be over)	.01

FOURTH CLASS MATTER.

Merchandise in the U. S.

MERCHANDISE.—Samples of metals, ores, minerals or merchandise, paintings in oil or water, crayon drawings, printed envelopes, bill heads, letter heads, blotting paper with printed advertisements thereon, blank cards, photograph albums, blank books, labels, tags, playing cards; and any other article not of the other classes, and not liable to damage the mails, or injure any person, not exceeding four pounds in weight, for each ounce or fraction thereof	.01
SEEDS, cuttings, bulbs, roots and scions, for each two ounces or fraction	.01
Fee for registration, in addition to the postage, for each package	.08

"TRI-ON-FA," The Ladies' Shoe at **\$2.50.** **S. W. NICHOLS,** 120 CABOT ST., - BEVERLY.

CENSUS OF MASSACHUSETTS, 1900.

Total, 2,805,346.

Names of cities are printed in small capitals.

BARNSTABLE CO.	Cottage City. 1,100	CHICOPEE ... 19,167	NEWTON 33,587	Pembroke... 1,240
Barnstable... 4,364	Edgartown... 1,209	E. Longmed'w 1,187	No. Reading. 1,035	Plymouth... 9,592
Bourne..... 1,657	Gay Head... 173	Granville... 1,050	Pepperell... 3,701	Plympton... 488
Brewster... 829	Gosnold... 164	Hampden... 782	Reading.... 4,969	Rochester... 986
Chatham... 1,749	Tisbury... 1,149	Holland... 169	Sherborn... 1,488	Rockland... 5,327
Dennis... 2,333	West Tisbury 442	HOLYOKE ... 45,712	Shirley.... 1,680	Scituate... 2,470
Eastham... 502	Total..... 4,561	Longmeadow 811	SOMERVILLE . 61,643	Wareham... 3,432
Falmouth... 3,500	ESSEX CO.	Ludlow.... 3,536	Stoneham... 6,197	W. Bridgew'r 1,711
Harwich... 2,334	Amesbury.. 9,473	Monson.... 3,402	Stow..... 1,002	Whitman... 6,155
Mashpee... 303	Andover... 6,813	Montgomery 273	Sudbury... 1,150	Total..... 113,985
Orleans... 1,123	Provincetown 4,247	Palmer.... 7,801	Tewksbury. 3,683	SUFFOLK CO.
Sandwich... 1,448	Beverly... 13,884	Russell.... 793	Townsend... 1,804	Boston..... 560,892
Truro... 757	Boxford.... 704	Southwick. 1,040	Tyngsboro.. 773	Chelsea... 34,072
Wellfleet... 988	Danvers.... 8,542	Springfield 62,059	Wakefield.. 9,290	Revere..... 10,395
Yarmouth... 1,682	Essex..... 1,663	Tolland... 275	Waltham... 23,481	Winthrop... 6,058
Total..... 27,826	Danvers.... 8,542	Wales..... 773	Watertown.. 9,706	Total..... 611,417
BERKSHIRE CO.	Essex..... 1,663	Westfield.. 12,310	Wayland... 2,303	WORCESTER CO.
Adams..... 11,134	Georgetown. 1,900	W. Springf'd 7,105	Westford... 2,624	Ashburnh'm 1,882
Alford..... 272	GLOUCESTER . 26,121	Wilbraham. 1,595	Weston.... 1,834	Athol..... 7,061
Becket..... 994	Groveland.. 2,376	Total..... 175,603	Wilmington. 1,596	Auburn.... 1,621
Cheshire... 1,221	Hamilton... 1,614	HAMPSHIRE CO.	Winchester. 7,248	Barre..... 2,059
Clarksburg. 943	Haverhill... 37,175	Amherst.... 5,028	Woburn... 14,254	Berlin..... 1,003
Dalton.... 3,014	Ipswich.... 4,658	Belchertown 2,292	Total..... 565,696	Blackstone.. 5,721
Egremont... 758	Lawrence... 62,559	Chesterfield. 611	NANTUCKET CO.	Bolton.... 770
Florida.... 390	LYNN..... 68,513	Cummington 748	Nantucket... 3,006	Boylston... 1,364
Gt. Barring'n 5,854	Lynnfield... 888	Easthampton 5,603	Total..... 3,006	Brookfield.. 3,062
Hancock... 451	Manchester. 2,522	Enfield.... 1,036	NORFOLK CO.	Charlton... 1,860
Hinsdale... 1,485	Marblehead. 7,582	Goshen.... 316	Avon..... 1,741	Clinton.... 13,067
Lanesborough 780	Merrimac... 2,131	Granby.... 761	Bellingham. 1,682	Dana..... 790
Lee..... 3,596	Methuen.... 7,512	Greenwich.. 491	Braintree... 5,981	Douglas... 2,113
Lenox..... 2,942	Middleton... 839	Hadley.... 1,789	Brookline.. 19,935	Dudley.... 3,553
Monterey... 455	Nahant.... 1,152	Hatfield... 1,500	Canton.... 4,584	Fitchburg.. 31,551
Mt. Washing'n 129	Newbury... 1,601	Huntington. 1,475	Cohasset... 2,759	Gardner... 10,813
New Ashford. 107	Newbury't. 14,478	Middlefield. 410	Dedham.... 7,457	Grafton... 4,869
New Marlboro' 1,282	No. Andover. 4,243	NORTHAMPTON 18,643	Dover..... 656	Hardwick... 3,203
No. Adams... 24,200	Peabody... 11,523	Pelham.... 462	Foxboro.... 3,266	Harvard... 1,139
Otis..... 476	Rowley.... 1,391	Plainfield... 404	Franklin... 5,017	Holden.... 2,464
Peru..... 253	SALEM..... 35,956	Prescott... 380	Holbrook... 2,229	Hopedale... 2,087
PRITTSFIELD 21,766	Salisbury... 1,558	Southampton 1,012	Hyde Park.. 13,244	Hubbardst'n 1,227
Richmond... 679	Saugus.... 5,084	So. Hadley.. 4,526	Medfield... 2,926	Leicester... 2,478
Sandisfield.. 661	Swampscott. 4,548	Ware..... 8,263	Medway.... 2,761	Leominster. 12,392
Savoy..... 506	Topsfield... 1,030	Westhampton 469	Millis..... 1,053	Leicester... 2,478
Sheffield... 1,804	Wenham.... 847	Williamsburg 1,926	Milton..... 6,578	Leominster. 12,392
Stockbridge. 2,081	W. Newbury. 1,558	Worthington 675	Needham... 4,016	Mendon.... 911
Tyringham... 386	Total..... 357,030	Total..... 58,820	Norfolk.... 980	Milford.... 11,376
Washington. 377	FRANKLIN CO.	MIDDLESEX CO.	Norwood.... 5,480	Milbury... 4,460
W. Stockb'ge 1,158	Ashfield.... 955	Acton..... 2,120	Quincy.... 23,899	New Braintree 5,000
Williamsto'n. 5,013	Bernardston. 792	Arlington... 8,603	Randolph... 3,993	Northboro.. 2,164
Windsor.... 507	Buckland... 1,446	Ashby.... 876	Sharon.... 2,060	Northbridge 7,036
Total..... 95,667	Charlemont. 1,094	Ashland.... 1,525	Stoughton.. 5,442	N. Brookfield 4,587
BRISTOL CO.	Colrain.... 1,749	Ayer..... 2,446	Walpole... 3,572	Oxford.... 2,677
Acushnet... 1,221	Conway.... 1,458	Bedford.... 1,308	Wellesley.. 5,072	Paxton.... 459
Attleboro'.. 11,335	Deerfield... 1,969	Belmont... 3,929	Westwood.. 1,112	Petersham.. 853
Berkley.... 949	Erving.... 973	Billerica... 2,775	Weymouth.. 11,324	Phillipston. 441
Dartmouth... 3,669	Gill..... 1,015	Boxboro... 316	Wrentham.. 2,720	Princeton... 975
Dighton.... 1,802	Greenfield.. 7,927	Burlington. 593	Total..... 151,539	Royalston... 958
Easton.... 4,837	Hawley.... 429	CAMBRIDGE .. 91,886	PLYMOUTH CO.	Rutland... 1,334
Fairhaven... 3,567	Heath..... 441	Carlisle... 480	Abington... 4,489	Shrewsbury. 1,626
FALL RIVER 104,863	Leverett... 744	Chelmsford. 3,984	Bridgewater 5,806	Southboro.. 1,921
Freetown... 1,394	Leyden.... 379	Concord.... 5,652	Brockton... 40,063	Southbridge 10,025
Mansfield... 4,006	Monroe.... 305	Dracut.... 3,253	Carver.... 1,104	Spencer.... 7,627
N. Bedford.. 62,442	Montague... 6,150	Dunstable.. 427	Duxbury... 2,075	Sterling... 1,420
N. Attleboro' 7,253	New Salem. 807	EVERETT... 24,336	E. Bridgew'r 3,025	Sturbridge.. 2,058
Norton.... 1,826	Northfield.. 1,966	Frammingham 11,302	Halifax... 522	Sutton.... 3,328
Raynham... 1,540	Orange.... 5,520	Groton.... 2,052	Hanover... 2,152	Templeton.. 3,489
Rehoboth... 1,840	Rowe..... 549	Holliston... 2,598	Hanson.... 1,455	Upton..... 1,937
Seekonk... 1,673	Shelburne... 1,508	Hopkinton.. 2,623	Hingham... 5,059	Uxbridge... 3,599
Somerset... 2,241	Shutesbury.. 382	Hudson.... 5,454	Hull..... 1,703	Warren.... 4,417
Swansea... 1,645	Sunderland. 771	Lexington... 3,831	Kingston... 1,955	Webster... 8,804
TAUNTON... 31,036	Warwick.... 619	Lincoln... 1,127	Lakeville... 958	Westboro... 5,400
Westport... 2,890	Wendell... 492	Littleton... 1,179	Marion.... 902	W. Boylston 2,314
Total..... 252,029	Whately... 769	LOWELL... 94,969	Marshfield. 1,810	W. Brookfield 1,446
DUKES CO.	HAMPDEN CO.	MALDEN... 33,664	Mattapoisett 1,061	Westminster 1,327
Chilmark... 324	Agawam.... 2,536	MARLBORO... 13,609	Middleboro.. 6,885	Winchendon 5,001
	Blandford... 836	Maynard... 3,142	Norwell... 1,560	WORCESTER. 118,421
	Brimfield... 941	MEDFORD... 18,244		Total..... 346,958
	Chester.... 1,450	Melrose... 12,962		
		Natick.... 9,488		

PIANO TUNING. ALL WORK FIRST-CLASS. Lefavour's Music Store, 182 Essex St., SALEM.



STENCILS.

Stencil plates made to order, 4 cents to 10 cents per letter, according to size of letter. Letters from 1 inch to 2½ inches high.

Stencil combination outfits, 80c to \$2.50, according to size of letters.

RUBBER STAMPS OF ALL KINDS.

Page 680

Daters,
Numberers,
Hand Stamps,
Self inkers,

Pads, all colors,
Inks, all colors,
Type outfits,
Price markers.

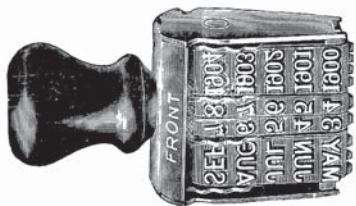

DATERS, 20 CENTS.



NUMBERERS, 20c, 30c, 80c up.

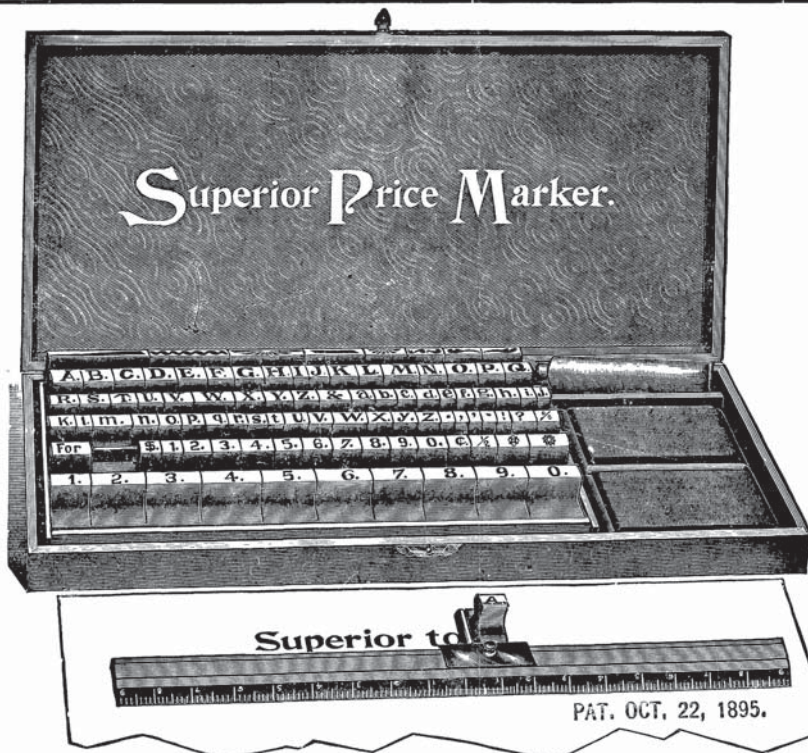

HAND STAMPS

made to order. 20c with one line.

SEAL PRESSES, ALL SIZES.

See our other
2 ads, pages
368 and 940

Prices quoted, include making Seals with plain lettering.

OXIDIZED.

- 1½ inch Seal, \$2.00.
- 1¾ inch Seal, \$2.15.
- 1¾ inch Seal, \$2.60.
- 2 inch Seal, \$3.00.



LION HEAD.

- 2½ inch Seal, \$2.26.
- 1¾ inch Seal, \$2.50.
- 2½ inch Seal, \$3.00.
- 3¼ inch Seal, 15.00.



STAR.

- 1¾ inch Seal, \$2.25.
- 2 inch Seal, \$2.50.
- 2½ inch Seal, \$5.00.



WARD'S FINE WRITING PAPERS.

All the leading Finishes and Colors.
All the fashionable sizes.

Page 680



WE CARRY EVERY SIZE ENVELOPE MADE

— AT —
OUR STATIONERY STORE

Just a step from Almy's!
4 CENTRAL STREET

The Salem Press Co.
PRINTERS, PUBLISHERS.

Correct Sizes of Visiting Cards.

MR. AND MRS.
MRS.
MISS
MR.
CLUB

PRICES, PRINTED.

Fifty best quality Cards, Roman or Script letters,	60 cents
Seventy-five best quality Cards, Script or Roman letters,	75 cents
One hundred best quality Cards, Script or Roman letters,	90 cents

New York sets the fashion for stationery in this country and these are the exact sizes in use there

The usual form is to spell out one of the "given" or "Christian" names. The title "Mr." usually goes on a gentleman's card. The title "Miss" or "Mrs." always goes on a lady's card. A widow should use her former husband's name.

Delivered by mail free. Address or day costs nothing extra. When one of our printed cards gets into a card tray with other engraved ones, it does not look like a tramp in polite company. We print them clear, clean and black, and use the best quality cards. They can hardly be told from engraved.

ENGRAVED VISITING CARDS.

Engraving Plate and 50 Cards,	\$1.25
Engraving Plate and 100 Cards,	1.50
Engraving Address or Day, extra per line,50
Printing 100 Cards from old Plate,	1.00
Printing 50 Cards from old Plate,65
Envelopes for cards, . . . 15 cts. for 25; 50 cts. for 100	

Monogram Dies.

Artistic designs cut in steel. Stamping in all colors and the bronzes. A fine line of fashionable writing paper to select from. Everything *best*.
Initialed Stationery. We have all the letters of the alphabet always in stock. Eight different styles to order from.

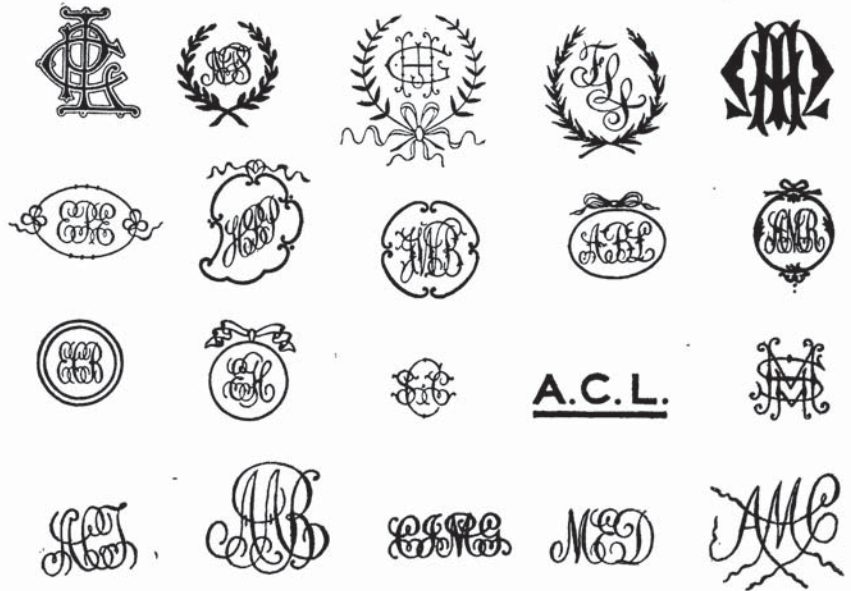

Established 1877.

Telephone Connection.

E. C. SAWYER,

Manufacturer of and Dealer in



Light Carriages

AT OLD STAND.

126 Rantoul Street, cor. Bow Street, BEVERLY.

NEAR EASTERN RAILROAD STATION.

Orders solicited for Fine Carriages of any style.

RUBBER TIRES APPLIED TO NEW OR SECOND-HAND CARRIAGES.

All Work Warranted First-Class.

THE "NORTH SHORE" WAGON.

(PATENTED.)

This new style of Carryall, which can be used as a Depot Wagon, is of my own construction. Sample on hand. Please call and Examine.

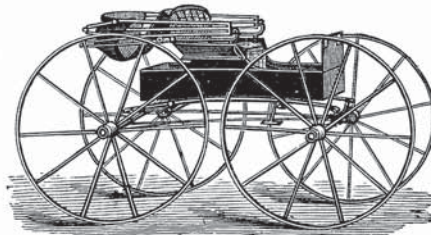

Carriage Repairing.

In all kinds of PAINTING, VARNISHING, IRON WORK, WOOD WORK and TRIMMING.

WE WILL SUIT YOU.

GIVE US A TRIAL.

PRICES LOW.

ESTIMATES given on any style of work, or in any branch of repairs.

Please give us a call. Our thanks to all former patrons.

All carriages consigned to us set up in a proper manner at reasonable rates.

Carriages crated, packed and shipped to any part of the United States.



J. F. KILHAM,
MAKER OF . . **THE BEVERLY.**

Dealer in Bicycles, Real Estate, Phonographs.

EDISON PHONOGRAPHS and GRAPHOPHONES. We carry one of the finest lines of up-to-date Records this side of Boston. A large line of Horns, Boxes and Supplies. . .

Agent for _____

Orient, Yale, Record, Storm King, Day Cycles.

WHEELS from \$2.00 up. If you want to sell your Wheel we will buy it, or sell it for you.

Rantoul Street, cor. Railroad Ave., Beverly, Mass.

Beverly National Bank,

INCORPORATED 1802.

ORGANIZED AS A NATIONAL BANK, 1865.

CORNER OF CABOT AND THORNDIKE STS., BEVERLY, MASS.

CAPITAL, \$200,000. SURPLUS, \$90,000.

ALBERT PERRY, Pres.

ALLEN H. BENNETT, Cashier.

ANDREW W. ROGERS, Vice-Pres.

HORACE P. FOSTER, Teller.

**SAFE DEPOSIT VAULTS. STORAGE FOR VALUABLES.
BOXES TO RENT FROM \$5.00 TO \$16.00.**

Dividend April 1 and October 1. Discount Tuesdays and Fridays.

BANK HOURS:—8.30 A. M. TO 2 P. M.

Telephone 712-2.

Beverly Savings Bank.

177 CABOT, CORNER THORNDIKE STREET, BEVERLY, MASS.

Open Daily from 8.30 A. M. to 1.30 P. M.

ROBERT R. ENDICOTT, President.

CHARLES H. KILHAM, Treasurer.

ALBERT S. HOOGS, Teller.

ARTHUR K. STORY, Bookkeeper.

Committee of Investment.

ROBERT R. ENDICOTT,

ROLAND W. BOYDEN,

SAM'L J. FOSTER,

GEORGE BUTMAN.

Deposits begin to draw interest on the fourth Wednesdays of January, April, July and October, and may be withdrawn at any time without previous notice. Dividends payable on fourth Wednesdays of April and October in each year, and placed on interest immediately if not withdrawn.,

No. of Depositors, 7,000. Amount of Deposits, \$2,500,000.

Beverly, April 1, 1901.

TELEPHONE 809-3.



Located at 167 Hale Street,
Beverly, on line of Lynn &
Boston Street Railway. . .
Take Beverly Cove car.

Miss Woodbury's School

For Young Girls.

A high-grade home school
for girls under sixteen. . .
Thorough instruction in all
elementary branches. . . .

PROSPECT : HILL : HOUSE : LOTS.

THE FINEST VIEWS IN BEVERLY.

To those who are looking for a fine location to build a home, we would call attention to this property, centrally located on Essex street, Beverly, between Essex and Cabot streets; commanding both ocean and country views. Two Electric Railroads and the Beverly and Montserrat Depots of the Boston & Maine railroad are within easy walking distance. Water. Gas. Reasonable restrictions. A Massachusetts Title Insurance Company policy given free of cost with every lot.

For Plans and Information apply to the **PROSPECT HILL SYNDICATE,**
Frank E. Locke, Trustee, 81 Washington street, Salem, Mass.

SHOES..

We carry all the latest and most
desirable lines of Modern Shoes.
We pay special attention to fit-
ting Children's Feet.

Natural Shapes in Shoes for Comfort.

EDMUND GILES,

PEABODY BUILDING,

154 CABOT STREET, BEVERLY, MASS.

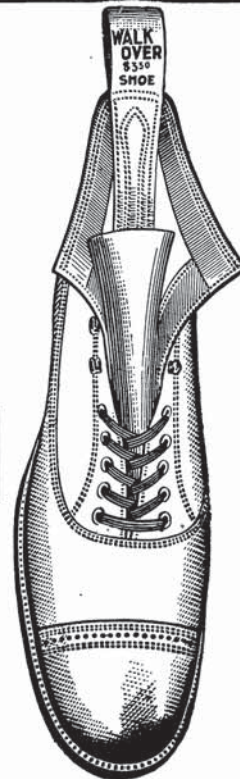

Woodward & Ober,

HARDWARE



Fine Cutlery, Seeds,
Garden Tools, Paints,
Oils, Glass and Putty,
Galvanized Yacht Hard-
ware, Fishing Tackle,
Fire Arms, Ammuni-
tion, Fibre and Wooden-
ware.

Rogers Building, 226 Cabot Street,
BEVERLY, MASS.

J. AUGUSTUS WOODWARD.

JOHN A. OBER.

Telephone Connection.

JOHN M. MURNEY,
Insurance Agent,

AUCTIONEER and REAL ESTATE BROKER,
 ENDICOTT BUILDING, BEVERLY, MASS.

Telephone Connection.

Charles F. Lee,
INSURANCE AGENT

AND REAL ESTATE BROKER.

NOTARY PUBLIC AND JUSTICE OF THE PEACE.
 Endicott Building, 155 Cabot Street, Beverly, Mass.

Telephone Connection.

ESTABLISHED 1852.

Issachar Lefavour & Son,
INSURANCE AND REAL ESTATE,

Office, 16 Washington, cor. Brown St., Beverly, Mass.

Representing The Old Merrimack Mutual of Andover, Royal Exchange Assurance of London, and other English and American Stock and Mutual Companies.

JUSTICE OF THE PEACE. MORTGAGES NEGOTIATED.

Arthur A. Forness,
INSURANCE AND REAL ESTATE,

AGENT LEADING AMERICAN AND ENGLISH FIRE INS. CO.'S.

MORTGAGES NEGOTIATED.

NOTARY PUBLIC. JUSTICE OF THE PEACE.

TELEPHONE CONNECTION.

Room 3, Endicott Building, Beverly. Salem Office, 62 Washington Street.

Massachusetts Mutual Life Ins. Co., Springfield, Mass.

Incorporated 1851.

John A. Hall, Pres.; Henry S. Lee, Vice-Pres.; Henry M. Phillips, Sec'y;
F. C. Sanborn, Manager; Easton, Mass.

	DEC. 31, 1900.	GAIN OVER 1899.
Insurance in Force.....	\$136,238,923	Over 12 Millions
Assets	26,245,622	\$2,425,685
Reserve } By Massachusetts standard, than which there is } Surplus } no stricter legal standard anywhere. }	23,418,032	1,989,691
Income for Year	2,324,636	339,813
Interest Income	5,897,165	510,021
Dividends Paid to Policyholders (and Accumulated).....	1,072,635	91,445
Loans to Our Policyholders, Outstanding on Policies (including Premium Loans).....	852,251	88,006
	3,029,838	223,702

CHARLES L. DODGE, General Agent Essex County,
23 Rogers Block, Beverly, Mass.

LIFE INSURANCE AND ANNUITIES

CONSULT

WEST D. ELDRIDGE, Special Solicitor.

(Beverly, Gloucester and Vicinity.) Representing

. . . . The Mutual Life Ins. Co. of New York.

SOLON LOVETT,

MANUFACTURER OF

Sole Leather Counters.

Stiffenings, Taps, Top
Lifts, etc.

Real = Estate

In desirable localities in the city
and out of town. . . .

63 Federal Street, - - BEVERLY.

J. W. PHILLIPS,

Real Estate Agent.

SUBURBAN PROPERTY AND ESSEX COUNTY

FARMS A SPECIALTY.

14 HOME STREET, - - - BEVERLY.

BEVERLY NEWS CO.,

H. A. TAYLOR, Treasurer.

Newspapers, Periodicals, Magazines,

STATIONERY, BOOKS, ETC.

CHOICE CIGARS AND CONFECTIONERY A SPECIALTY.

224 CABOT STREET, BEVERLY.

MORLEY & FROST, MILLINERY, STAMPED LINENS,

Hemenway's Embroidery Silks, Kid Gloves, Handkerchiefs.

EMPLOYMENT OFFICE.

203 CABOT STREET, - BEVERLY, MASS.

D. L. FOSTER,

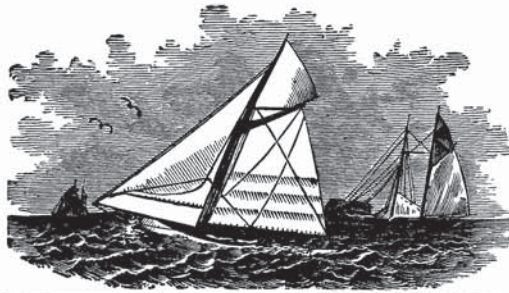

Dealer in all kinds of
Fittings for Yachts and Vessels.

YACHTS and BOATS

of all kinds Built and Repaired.
Also Hauled Up.

60 WATER ST., BEVERLY, MASS.

SMITH & BEST,

MANUFACTURERS OF **CIGARS.**

Wholesale and Retail Dealers in

Cigars and Tobacco.

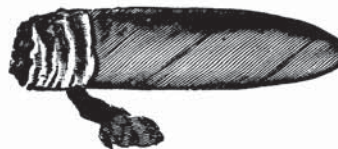

B. AND S.

281A CABOT STREET, - BEVERLY, MASS.



TELEPHONE CONNECTION.

First-Class Commercial Hotel.

Opposite B. & M. R. R. Station.

American and European Plan.

American Plan, \$2.00 per day.

Park Hotel,

J. E. HUMPHREYS, Prop.

First-Class in Every Respect.

Special Rates.

Near B. & M. Depot, - BEVERLY, MASS.

Cor. Railroad Ave. and Rantoul St.

— ESTABLISHED 1876. —

ROBERT ROBERTSON, PLUMBER.

... AGENT FOR ...

Gurney Steam and Hot Water Heaters.

9 Abbott St., BEVERLY, West St., BEVERLY FARMS,
Beach St., MANCHESTER-BY-THE-SEA, Depot Sq., HAMILTON.

CONNECTED BY TELEPHONE.

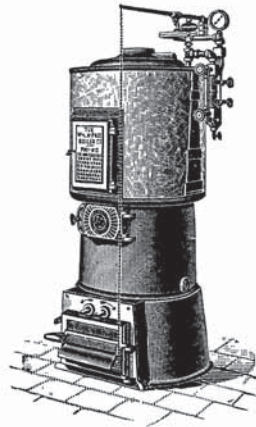

F. W. Williamson. F. W. Herrick.

WILLIAMSON & HERRICK, PLUMBERS.

Steam and Gas Piping. Hot Water Heating. Personal Attention given to all Work. Estimates freely given.

Prince Block, Cabot St., Beverly, Mass

ESTABLISHED 1872.

Daniel S. Ingersoll, PLUMBER

STEAM AND HOT WATER
HEATING, GAS FITTING.

Agent Model Heating Boilers.

Estimates cheerfully given.

50 Pond Street, Beverly, Mass.

PICKETT & GOODWIN, Plumbers.

AGENTS FOR RICHMOND HEATERS, Steam and Hot Water.

Tel. Connection.

HEATING OF HOMES A SPECIALTY.

16 BOW STREET, - - - - - BEVERLY.

JOHN H. CLAFLIN, Practical Plumber,

Steam, Gas and Water Pipe Fitter.

All Orders Promptly Attended To.

60 RAILROAD AVENUE, BEVERLY, MASS.

PIERCE & COX, PLUMBERS,

Dealers in Plumbers' Materials, Gas
and Water Piping.

Prompt and careful attention to Repairing. All our work Guaranteed.

Main Office, 143 Kingston and 28 Edinboro Street, - BOSTON.

BRANCHES AT BEVERLY FARMS AND MANCHESTER, MASS.

TELEPHONE CONNECTION.

Beverly Engine
 —AND—
Machine Company

CONTRACTORS, ENGINEERS, MACHINISTS
 AND ELECTRO-PLATERS. —————

Manufacturers of **GAS AND GASOLINE ENGINES.**



Works, 83 and 85 Rantoul Street, - Beverly, Mass.
 Boston Office, 16 State Street.



C. A. Lawrence

Wholesale dealer in the best quality of
 Drain Pipe at Boston Prices.

SAVE YOUR FREIGHT.

Manufacturer of all kinds of earthen ware and
 dealer in Crockery of all kinds, also lamp chim-
 neys. All kinds of earthen ware made to order
 at short notice.

A large assortment of antique ware for the
 ladies to decorate.

Before buying any of the above class of goods
 call at the Beverly Pottery and get prices.

Beverly Pottery, Lawrence Ct. off Federal St.,
 BEVERLY, MASS.



John McCarron,

Winter and Summer
 STABLING for . . .

Gentlemen's

. . . Horses.

Best of care, Box Stalls if needed.
 Horses exercised.

Hale Street, Pride's Crossing, Mass.

Upton Machine Co.,

BEVERLY, MASS.

COR. WALLIS AND RANTOUL STS.,
AND MILL NEAR BECKFORD.

THE ODORLESS EXCAVATING COMPANY

E. B. ROWELL, PROPRIETOR.

Cesspools, Vaults, Cisterns and Wells Pumped Out.

Price, \$3.00 per Load of 400 Gallons. Special Rates for large Contracts.

OUR PROCESS IS CLEANER, QUICKER and CHEAPER THAN ANY OTHER

I cheerfully recommend the Odorless Excavating Company, and their method of cleaning cesspools, etc.

Telephone Connection at the office of Samuel A. Gentlee, 291 Cabot Street, Beverly, Mass.

ALSO WHOLESALE CATTLE DEALERS.

RESIDENCE, 51 GREEN STREET, RIAL SIDE.

PETER F. CALLELY, Successor to C. H. DODGE.

DEPOT CARRIAGE

Will attend all trains. Carriages of any style furnished at short notice. Telephone Connection.

A share of public patronage respectfully solicited. Orders left at

MAGUIRE & HERRICK'S, 3 School St., Beverly, Mass., will receive prompt attention.

F. J. McADAMS & CO., JUNK DEALERS.

WHOLESALE AND RETAIL DEALERS IN

Paper Stock, Iron, Metals, etc.

New and Second Hand Stoves, Ranges, Furniture, etc., For Sale.

46, 48, 50 WATER ST.,
BEVERLY, - MASS.

F. R. HARPER,

Formerly of KILHAM, HARPER CO.

Builder of **High Grade Bicycles,**
—AND DEALER IN—
BICYCLES AND SUNDRIES.

Having been long in the business, I am in a position to do **all kinds of work pertaining to Bicycle needs** in a first-class manner and at short notice.

Our "**GARDEN CITY**" Bicycles, in both **chain and chainless**, are way ahead of anything in the shape of a bicycle that has ever been offered to the public for the money.

IT WILL PAY YOU to examine this wheel before purchasing any other.

LOOK IT OVER.

NO TROUBLE TO SHOW GOODS.

75 AND 77 RANTOUL STREET, - - BEVERLY, MASS.

Between Hotels Trafton and Park and near the depot. Tel. 806-4.

Michael J. Murphy,

(Successor to N. P. ALLEN,)

**PRACTICAL
HORSESHOER**

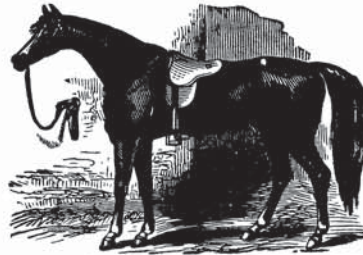

Vine Court, Beverly Farms, Mass.
First-class work guaranteed.



**S. Marshall,
Horse Shoeing
and Jobbing.**

30 WATER STREET, BEVERLY, MASS.

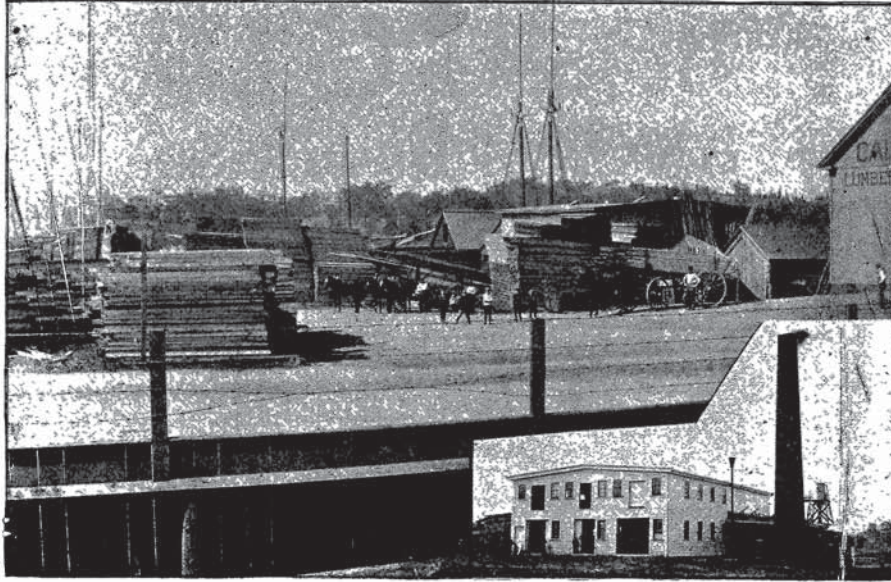

J. F. POPE & SON LUMBER

—OF ALL KINDS.—

Kiln Drying and Mill Work

82 RIVER STREET,
BEVERLY, - MASS.

TELEPHONE 732-2.

ESTABLISHED IN 1844.

The Pickett Coal Co.

(Successors to JOHN PICKETT,)

COAL AND WOOD.*Offices: 15 Water Street, 166 Cabot Street, Beverly.*

Order Box at H. P. Woodbury's, Beverly Cove.

H. W. Woodberry.**Telephone Connection.**

TELEPHONE CONNECTION.

J. J. HARRIGAN,

Pleasant St., cor. Park St., next the Railroad.

—DEALER IN—

Kindling Wood and Coal.

Coal at Wharf Prices. Wood fitted for all kinds of stoves and fireplaces. All orders promptly attended to. Teaming of all kinds. Orders may be left with: IN BEVERLY, Marston & Sturtevant, 278 Cabot; J. A. Wilson, 146 Cabot; W. A. Crouse's Cigar Store, 134 Cabot; A. F. Place, 206 Rantoul.

JOHN GIRDLER,

DEALER IN

Coal and Wood

HARD AND SOFT WOOD SAWED AND SPLIT TO ORDER.

15 Cabot Street, 78 Water Street and 162 Cabot Street, BEVERLY, MASS.

Orders by mail promptly attended to. Telephone Connections.

E. W. DAVENPORT,**Furniture Mover, Jobbing****And Local Express.**

Order Slates, Waitt's Lunch Room, 127B Cabot Street.

Residence, 29 Bartlett Street, Beverly, Mass.**Telephone Connection.**

STYLISH AND RELIABLE CLOTHING

OF ALL KINDS.

The Leading Furnishers in the City.

Agents for Lamson & Hubbard's Hats.

GRIFFIN, FRAZER & CO.,

218 CABOT STREET,

BEVERLY, - MASS.

TELEPHONE 901-4.



High- Grade

FOOTWEAR

For All Occasions.

We make a Specialty of \$3.00 and \$3.50 Shoes
for Men and Women.

PUTNAM & CREESY,
ODD FELLOWS BLOCK, BEVERLY.

**A. W. SAWYER,
CARRIAGE TRIMMER.**

Goddard and Coach Work a Specialty.



217 RANTOUL STREET, - - - BEVERLY, MASS.

W. B. WENTZELL, D. V. S.



Veterinary Surgeon AND Dentist.

Graduate of the Ontario Veterinary
College.

TELEPHONE 835-3.

Office and Hospital, 32 Broadway, - Beverly, Mass.

CHARLES H. ELLIOTT,

... DEALER IN ...

Coal and Wood

7 Pond Street, - - BEVERLY, MASS.

R. C. Bruhm,

... Manufacturer and Dealer in ...

CARRIAGES,

HARNESSES AND WHIPS.

Fine Carriage Painting a specialty. Wood work,
Iron work and Trimming promptly attended to. I
put on the best Rubber Tires in the market. Car-
riages sold on instalments. Don't fail to buy one
of my New England Democrats.

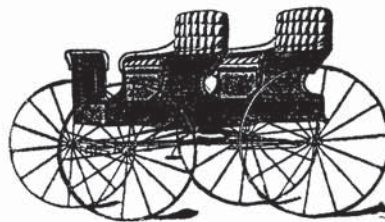

14 1-2 Roundy St., Beverly, Mass.

A. C. LUNT, HOUSE FURNISHER.

AND DEALER IN

Furniture, Stoves, Furnaces, Ranges, Crockery, Antique Furniture,
Historic Ware and Colonial Goods. Wall Papers.

Agent for the Celebrated

THE "KELSEY" and "PERFECT" FURNACES AND GLENWOOD RANGES.

214 CABOT COR. BOW ST., - BEVERLY, MASS.
TELEPHONE CONNECTION.

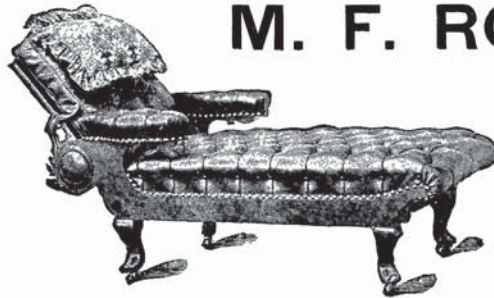

M. F. ROUNDS,

UPHOLSTERER and REPAIRER

Antique Furniture bought
and sold or reproduced to
order and fine polishing or
Old oil finish, mattress work.

REPAIRING OF ALL KINDS
PROMPTLY DONE.

5 HALE STREET, - - - BEVERLY, MASS.

WHITCOMB-CARTER CO.,

... DEALERS IN ...

HARDWARE

Shoe Findings, Paints and Oil,

Agricultural Tools and Seeds.....

186 CABOT STREET, BEVERLY.

TELEPHONE CONNECTION.

SAMUEL A. GENTLEE,

Graduate of Clark's School of Embalming, Massachusetts School of
Embalming, Champion School of Embalming.



Funeral Director and Embalmer...

Calls answered day or night.
Carriages and Hearse furnished.

Agent for the Frankland Marble and
Granite Works. Lady Attendant when
required. Telephone Connection at house
and office.

291 Cabot Street, - BEVERLY, MASS.
Residence, 16 Butman Street.

LEE & CRESSY, Undertakers AND Embalmers



Calls Answered Day or Night.

A full line of Window Shades and Fixtures.
Upholstery and Furniture Repaired to order.

232 CABOT STREET, - - BEVERLY.

Telephone, Office, 714-3; Residence, 755-3.

ISRAEL F. LEE, Residence, 298 Cabot.

F. W. CRESSY, Residence, 8 Federal.

C. W. LONG.

W. L. SAUNDERS.

LONG & SAUNDERS,

DESIGNERS AND MANUFACTURERS OF

Statuary, Monuments, Tablets, etc.

BEST STOCK AND WORK GUARANTEED.

Works at South Quincy, near Quincy Adams Depot.

Branch Works, Stoughton, Mass.

TELEPHONE CONNECTION.



Cottage Granite AND Marble Work

From all the Leading Materials.
Good Work.

Also Grading, Sodding and Special Care
of Cemetery Lots.

ALONZO B. MORSE, Prop.

Residence 50 and Shop 52 Bisson Street,
BEVERLY, MASS.

BEVERLY EVENING TIMES,

ALBERT VITTUM, Editor and Publisher.

131 Cabot Street, Beverly, Mass.

THE EVENING TIMES goes into more homes every day than any other newspaper. It is essentially a home newspaper and is read by the entire family. Something interesting for everybody. Its readers cannot be reached through any other medium. Columns and pages in outside newspapers will not reach THE EVENING TIMES readers.

BEVERLY'S ONLY DAILY.

❖ *Advertisers in THE TIMES reach the buyers.* ❖

The only paper to talk with residents of Beverly and its suburbs.

The Home Paper, one cent a day, 25c. a month.

PHONE 710-3.

ESTABLISHED 1844.

JOHN B. HILL & SON,

160 CABOT STREET, BEVERLY.

WATCHES, JEWELRY, SILVERWARE.

AGENTS EASTMAN KODAK CO.

A Full Line of Photographic Supplies, Developing and Printing.

G. C. & J. L. BERRY, PHARMACISTS.Butman's Block,
259 CABOT ST., BEVERLY.

PHYSICIANS' PRESCRIPTIONS A SPECIALTY.

E. H. JANSON PHOTOGRAPHER.High Grade Water Colors and Crayons a Specialty.
Developing and Printing for Amateurs. Bromide Enlargements.

NO. 156 CABOT STREET, - - BEVERLY.

FRANK W. HAMMOND,**Civil Engineer and Land Surveyor**Special attention given to Surveys and Plans of private property. Laying
out avenues and streets. Sewerage and drainage. Topographical
Surveys and Construction for Electric Railways.

Room No. 2, - - - Endicott Building.

ALBERT J. PORTER,**Civil Engineer and Land Surveyor,**

ROOMS 3 AND 4, ROGERS BUILDING,

222 Cabot St., - Beverly, Mass.

**WM. J. BERRY,
CIVIL ENGINEER
AND LAND SURVEYOR.**

153 CABOT STREET, - - - BEVERLY, MASS.
NO. 2 ENDICOTT BUILDING.

**CHAS. E. GRUSH
ARCHITECT.**

Residence, Office,
10 Prospect St., 3 Odd Fellows Building,
BEVERLY, MASS.

**GEORGE SWAN,
ARCHITECT.**

No. 65 Lovett Street,
Beverly, Mass.

**PERRY COLLIER,
Real Estate, Mortgages and Insurance
AUCTIONEER.**

Real Estate Bought, Sold, Exchanged and Leased. Mortgages Negotiated.
210 Essex St., Room 12, Gardner Building, 94 Cabot St., Perry Collier Block,

SALEM. BEVERLY.

Telephone Connection at Beverly Office.

R. W. WILLEY. Telephone Connection. C. H. WILLEY.

R. W. WILLEY COMPANY,

Commission Merchants and Dealers in

HAY, STRAW, GRAIN AND FEED.

Royal Peat Moss, Hoof Stuffing, German Peat Moss.

115-121 BEVERLY ST., OPP. FITCHBURG DEPOT, BOSTON.
BRANCH STORE AT BEVERLY FARMS, MASS.

MISS C. F. CRESSEY,
FACIAL MASSAGE, Chiropody, Manicure, Hair
Dressing, Shampooing, . .

SCALP TREATMENT FOR FALLING HAIR A SPECIALTY.

Ladies Attended at Their Residence, or at

Rogers' Block, 222 Cabot St., Room 18, BEVERLY, MASS.

MISS A. L. CLAFLIN,
DRESSMAKER,

Room 7, Rogers' Building, 222 Cabot Street,

BEVERLY, MASS.

ROBERT J. MURNEY,
BOOK AND JOB PRINTER.

SOCIETY AND LODGE WORK A SPECIALTY.
ALL ORDERS PROMPTLY ATTENDED TO.....

ROOM 6, ENDICOTT BLDG., Telephone Connection. 153 CABOT ST.

BEVERLY, MASS.

W. L. MALOON & CO.,
PRINTERS AND ENGRAVERS,

TELEPHONE 829-12.

129 CABOT ST., BEVERLY, MASS.

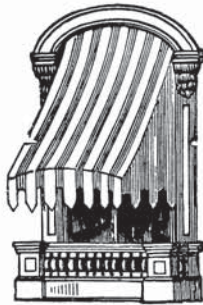

LEON J. PHILINTE, Sailmaker,

AWNINGS, YACHT SAILS, FLAGS AND WAGON
COVERS,

New and Old Canvas for
Covers.

Foster's Wharf, 45 Water Street.
BEVERLY.

TELEPHONE CONNECTION.

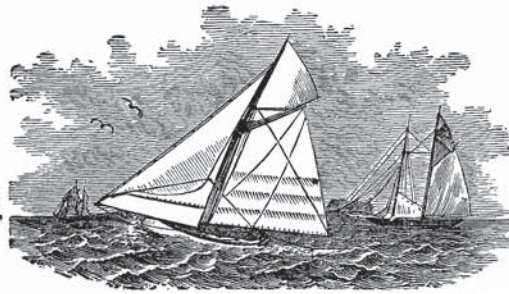

Carter Oiled Clothing

... AND ...

Improved Drivers' Coats and Hats.

J. F. CARTER CO., Sole Manufacturers, Beverly.

FACTORY, 135 PARK STREET.

Telephone Connections.

Charles Leighton Spalding, Masses.
Teacher Ling System. Posse Graduate.

TEL. CONNECTION.

30 Bartlett Street, Beverly, Mass.



BICKFORD W. BROOKS, Sub-Marine Diver...

Wall and Bridge Work.

BLASTING LEDGES AND RAISING SUNKEN
VESSELS.

9 Madison Avenue, - - BEVERLY, MASS.

JOHN W. GREGG, CARPENTER AND CONTRACTOR.

Jobbing of all kinds Neatly and Promptly done.

Orders at the shop or by mail promptly attended to.
Houses for sale on reasonable terms.

SHOP, 7 RANTOUL ST., RESIDENCE, 7 LIVINGSTON AVE.
BEVERLY, MASS.



Established 1854.

S. F. OBER & SON,
Contractors
and Builders.

Contracts taken Complete.

JOBGING ATTENDED TO PROMPTLY.

Prices as low as any for first-class work.
Plans, specifications and estimates cheerfully
furnished. Dealers in Real Estate.

Office and Residence, 32 and 34 Central St.

BEVERLY, MASS.



PRINCE OBER,
CARPENTER AND CONTRACTOR.

*Jobbing promptly attended to.
Estimates cheerfully Given.*

Houses for sale in different parts of the city.
Telephone Connection.

Residence and Shop, 363 Cabot Street,
BEVERLY, MASS.



Andrew Stanley,
CARPENTER
and BUILDER.

Jobbing a Specialty. Orders by mail
Promptly Attended to.

SHOPS:

Rear of City Hall, Beverly.

West St., Beverly Farms,

Residence, 5 Knowlton St., Beverly.

Telephone Connection.

THOMAS FITZGIBBON,
TELEPHONE CONNECTION.

CONTRACTOR AND BUILDER.

Bridge Building, Asphalt and Concrete
Walks, Road Building.

—Also Importer and Dealer in—

FINE MONUMENTAL WORK

In all the leading American and foreign Granites and Marbles.

BEST OF STOCK.

WORK GUARANTEED.

Office, 6 and 8 Essex Street, Residence, 40 Abbott Street, BEVERLY, MASS.
QUARRIES AT MONTSERRAT.

The BEVERLY CITIZEN.

CITIZEN PRINTING CO., Owners.

Chas. A. King, Editor and Mgr.
BEVERLY, MASS.

Established 1851.
Oldest Paper in Beverly.

Leads in Circulation
and Influence.

Published Fridays,
\$1.50 a Year.

Liberal Advertising
Rates.



Job Printing, Binding, Engraving,
AND RUBBER STAMPS.

WILLIAM GALLOUPE, CARPENTER, CONTRACTOR AND BUILDER

*Estimates Furnished.
Jobbing of all Kinds Promptly Attended to.*

OFFICE, 6 OBER STREET, - BEVERLY, MASS.

TELEPHONE CONNECTION.



HENRY B. WALLIS, CARPENTER and _____ CONTRACTOR.

Cabinet Work of all kinds made to order. Jobbing Personally Attended to. Tel. Connection.

96-98 Corning Street,
BEVERLY, = MASS.

J. D. HOOPER, Carpenter, Contractor and Builder.

Special attention given to Jobbing and Repairing. Carriage and Boat Work. Furniture Repaired and Polished.

Shop on Valley St.,
Residence, Hale n. Hart,

BEVERLY FARMS, MASS.



JOHN H. DAY, PRACTICAL FLOOR LAYER.

Estimates cheerfully Furnished on all kinds of Floors.

SHOP AND RESIDENCE, 250 HALE ST.,
BEVERLY COVE, - - MASS.



D. W. Hardy.

Eben Day.

HARDY & DAY, Carpenters . . and Builders.

Jobbing of all kinds promptly attended to.
Summer residences a specialty.

Cor. Hale and High Sts., Beverly Farms, Mass.

Obear's Mills

82 to 90 Elliott St., BEVERLY

Everything made from Wood.
Logs sawed to dimensions.

BAND SAWING and TURNING

Yachts and Naphtha Launches
built.

Most modern facilities.
Location unexcelled.



N. S. HERON, FURNITURE REPAIRER and Dealer in RATTAN.

Chairs Recaned, Stained and Varnished. All orders promptly attended to.

Also, Sexton and Truant Officer. Reseating Lawn Settees and Chairs a specialty. 7 Dane Street, opp. the church, BEVERLY.

Michael Grady, GENERAL CONTRACTOR.

STONE WORK OF ALL KINDS.

CELLAR DRAINING, GRADING AND EXCAVATING.

All Work Promptly and Faithfully Attended to.

19 Chestnut Street, - - BEVERLY, MASS.



JAMES B. DOW, GARDENER AND FLORIST,

Roses, Herbaceous and Bedding Plants, Annuals,
Seeds, Bulbs, etc., etc.

P. O. Box 52, HALE ST., BEVERLY FARMS, MASS.

COAL AND WOOD.

OFFICES:

Hale St. BEVERLY FARMS and
MANCHESTER-BY-THE-SEA.

Telephone Connection at Manchester-by-the-Sea.



NORTH SHORE FERNERIES,

JAMES WHITTIER, Prop.

BEVERLY, - MASS.

FERNS and FLOWERS.

Hardy and Tender Ferns, Hardy
Shrubs, Trees, Vines, Roses and
Herbaceous Perennials. Arti-
tecture and Landscape
Gardening.

FERNERIES at BEVERLY COVE

188 Hale St., opp. Neptune.

Send for our catalogue before pur-
chasing elsewhere.

OLDEST FRUIT STORE IN BEVERLY.

D. A. CASASSA,

—DEALER IN—

Foreign and Domestic

FRUITS,

A Full Line of Pure Confec-
tionery. All the Leading
Brands of Cigars and
Tobacco.

125 CABOT ST., opp. Railroad Avenue

BEVERLY.

M. BONAVENTURA, LEADING FRUITERER.

DEALER IN

FOREIGN and DOMESTIC FRUITS IN THEIR RESPECTIVE SEASONS.

We carry nothing but the very best. Our Line of Confectionery and
Penny Goods are second to None in the City. All the Leading
Brands of Cigars and Tobacco.

CORNER HALE AND CABOT STS., BEVERLY, MASS.

FORMAN A. CROSBY, MASON, CONTRACTOR AND BUILDER.

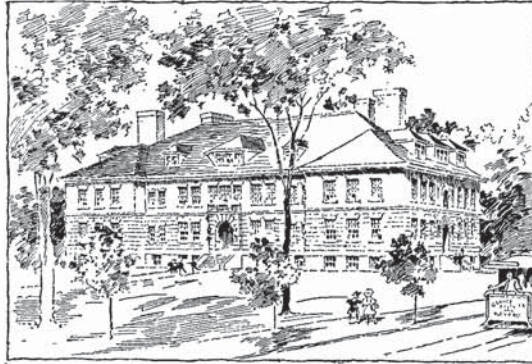

Special Attention
Given to Jobbing.

Steam Derrick Work.

7 JUDSON STREET

Also, Harness Manufacturer and Repairing.

165 RANTOUL STREET, - BEVERLY, MASS.

P. McSWEENEY.

E. M. CAHILL.

McSWEENEY & CAHILL, Stone Masons and Contractors

PARTICULAR ATTENTION PAID TO JOBBING.

Granite Stone Trimmings, Cellar Building, Sea Walls, Curbing and Underpinning,
Concrete Walks and Cellar Bottoms a specialty. Orders for
Heavy Teaming attended to.

5 PROSPECT STREET, - - - BEVERLY, MASS.
Quarries off Brimble Avenue.

EDWIN A. EDWARDS, CARPENTER and CONTRACTOR,

SHOP, 48 ESSEX STREET.

Jobbing of all kinds promptly and personally attended to.

RESIDENCE, 311 CABOT ST., BEVERLY.

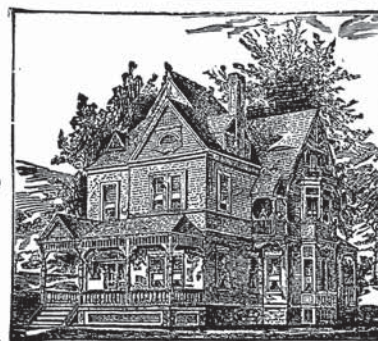

**BENJAMIN S. DESCHAMPS,
MASON AND CONTRACTOR.**

Job Work promptly attended to. Kalsomining
and Whitewashing a Specialty. Satisfaction
Guaranteed. : : : : :

21 PLEASANT STREET, BEVERLY, MASS.

**AUGUSTUS WILLIAMS,
MASON AND CONTRACTOR,
18 FEDERAL ST., BEVERLY.**

PROPRIETOR BEVERLY BOWLING ALLEYS.

PRIVATE ALLEYS FOR PARTIES A SPECIALTY.

H. M. St. CLAIR & Co.,

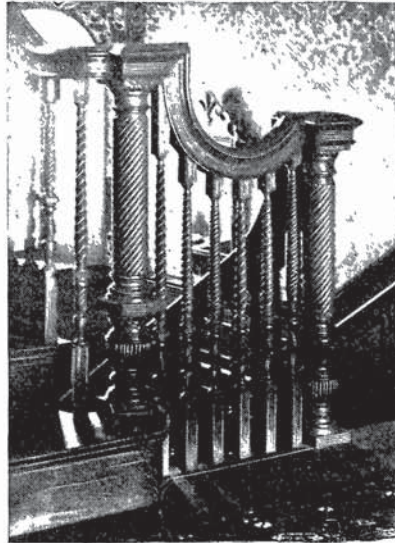

**Stair
Builders
AND
Cabinet
Makers.**

No. 53 BOW ST., COR. RANTOUL,

BEVERLY.

TELEPHONE CONNECTION.

**CROSBY & CANN,
Masons ^{AND} Contractors.**

Particular Attention given to Jobbing.

First-class Work and Satisfaction Guaranteed. Estimates Furnished.

31 PROSPECT STREET, - - BEVERLY.

**J. V. PORTER & CO.,
PAINTERS, DECORATORS AND FRESCOERS**

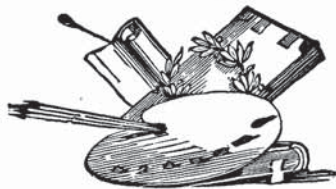

Painters' and Artists' Supplies.

ARTISTIC SIGN PAINTERS.

Fine Paper Hanging a specialty.

20 Railroad Ave., BEVERLY, MASS.

Telephone Connection.

**Amos Homans,
Window Cleaning, Carpet
Beating and Jobbing,**

AND JANITOR ODD FELLOWS'
BUILDING.

Residence, 45 Wallis St., Beverly.

**B. F. DODGE,
HOUSE... and SIGN PAINTING**

KALSOMINING AND GLAZING.

Papering Promptly and Neatly Done.

Old Stand, rear 299 Cabot Street, BEVERLY.

**J. P. ELDRIDGE,
Practical Painter and Decorator.**

Glass, Paints, Etc., Etc.
Paper Hangings, Mouldings.

172A Rantoul St., BEVERLY, MASS.

Telephone Connection.



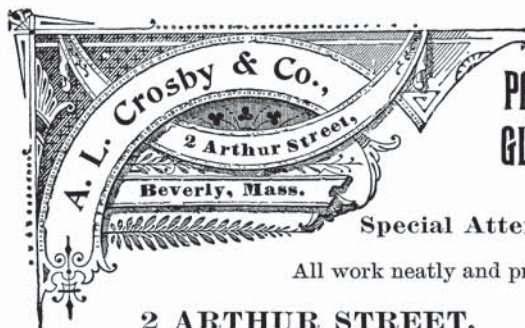

A. L. Crosby.

N. E. Crosby.

**PAINTERS, PAPER HANGERS,
GLAZIERS AND KALSOMINING.**

Special Attention Given to Jobbing.

All work neatly and promptly executed.

2 ARTHUR STREET, BEVERLY, MASS.

GOUDEY & SON,
PAINTERS, Grainers, Glaziers, Gilders,

SIGN WRITERS AND PAPER HANGERS.

Specialties: Script Sign Writing, Ceiling Ornamentation, in both Oil and Dis-
temper, Graining in Imitation of all kinds of Wood and Marble.

147 RANTOUL STREET, - - BEVERLY, MASS.

J. Colby Wilson,
HOUSE PAINTING

IN ALL ITS BRANCHES.

PRIDES CROSSING, MASS.

. . *All Orders Will Receive Prompt Attention.* . .

ADDRESS: - - - PRIDE'S CROSSING OR NAHANT, MASS.

Albert H. Kelley,
Plain and Fancy Paper Hanging and Decorating

ORDERS PROMPTLY ATTENDED TO.

113 BRIDGE STREET, - - - BEVERLY, MASS.

S. J. CONNOLLY.

G. P. CONNOLLY.

T. D. CONNOLLY.

CONNOLLY BROS., CONTRACTORS and BUILDERS

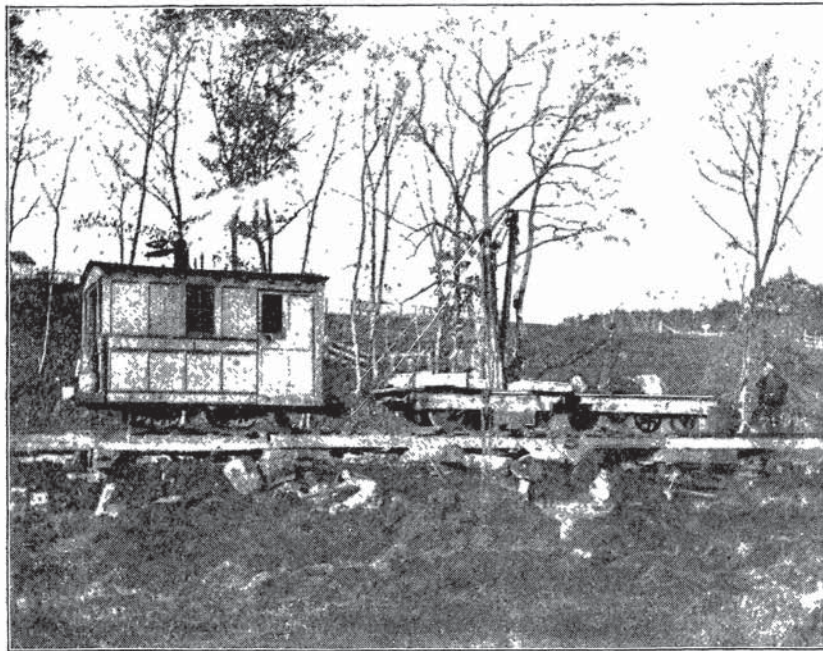

CANAL OF DR. H. F. SEARS, BEVERLY, MASS., BUILT BY CONNOLLY BROS.

Estimates and complete contracts made and performed for

**Water Works, Sewers, Bridges, Stone Masonry, Road Building,
Earth Work, Landscape Work, Steam Drilling, Hoisting
and Pumping, Blasting, Excavating, Grading,
and All Kinds of Stone Work.**

SPECIAL ATTENTION GIVEN TO HOUSE AND LAND DRAINAGE.

ALL WORK PERSONALLY ATTENDED TO.

OFFICE, OAK ST., NEAR BEVERLY FARMS DEPOT, BEVERLY FARMS, MASS,

TELEPHONE 16-3.

BRANCH OFFICE, MANCHESTER-BY-THE-SEA.

ANDREW M. OBER,

—Manufacturer of—

My Patent CEMENT SARCOPHAGUS or Burial Vault.

Also, Cement Water Gates and Hydrant Boxes for Public and Private Use. All sizes kept constantly on hand. Cement and Stone Ware, Sewer and Drain Pipe for sale. **Mason Work in all its branches** promptly attended to. Write for references.

17 UNION STREET, - BEVERLY, MASS.

MERIAM C. MORSE,

Excavating, Cesspools, Vaults, Cisterns Cleaned Out.

ALSO, CESSPOOLS, VAULTS, CISTERNS BUILT TO ORDER.

FURNITURE MOVING, TEAMING AND JOBBING.

ALL ORDERS PROMPTLY ATTENDED TO.

15 Congress Street, - - - Beverly, Mass.

Lawrence Watson,

STONE MASON,

Contractor and Builder.



Estimates on all kinds of Stonework, Grading
Excavating and Blasting.

Personal attention given to all work.

BEVERLY FARMS, - - - MASSACHUSETTS.

WILLIAM H. CROSCUP,

Wheelwright and Carriage Maker.

Carpenter. Furniture Repaired.
Door and Window Screens Made to Order
and Repaired.

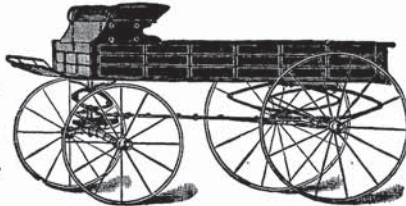

Jobbing of all kinds promptly attended to.

316 CABOT STREET, - - BEVERLY, MASS.

Daniel Linehan.

Telephone Connection.

John H. Linehan.

Daniel Linehan & Son, **CONTRACTORS and BUILDERS.**

PRIDE'S CROSSING, MASS.



The above half-tone represents the Spaulding Terrace, which was built by D. Linehan & Son, and is the largest, handsomest and costliest on the North Shore.

ESTIMATES GIVEN ON BLASTING, EXCAVATING, GRADING AND ALL
KINDS OF STONE WORK. ALL WORK PERSONALLY ATTENDED TO.

Special Attention Given to House and Land Drainage.

D. M. LINEHAN & CO.

—DEALERS IN—

HAY, STRAW, GRAIN AND FEED.

THE DESMOND LIVERY, HACK AND BOARDING STABLE,

J. F. DESMOND, Manager.

First-Class Rubber Tired Coaches for Funerals, Weddings and Receptions. Brakes, Landaus, Victorias, Rubber Tired Carriages. Barges and Large Carriages for Parties. First-Class Horses and Carriages furnished for Pleasure Driving. Horses and Carriages to let for the Day, Week or Season, with or without drivers, at reasonable rates. Rubber Tired Carriages at Depot. Calls attended to day or night.

Rear 58 Pleasant, opp. Park St.,

BEVERLY, - - - MASS.

Horses, Carriages and Harnesses for Sale.

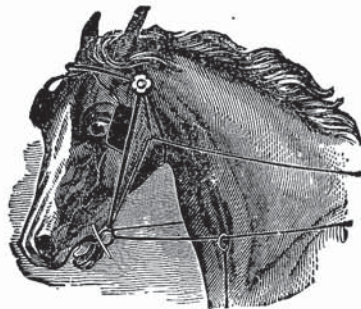

C. A. COHOON BOARDING AND LIVERY STABLE.

Horses Boarded by the day or week. Horse Clipping. Satisfaction Guaranteed.

29 ATLANTIC AVE., BEVERLY, MASS.

Telephone Connection.

JAMES J. NUGENT,

Livery, Sale and Boarding Stable

Carriage Stand at Station. Horses Boarded for the Winter. Storage for Carriages, Etc.

TELEPHONE CONNECTION.



OAK ST., BEVERLY FARMS, MASS.

JAMES MAGUIRE.

C. H. HERRICK.

MAGUIRE & HERRICK, Livery, Hack and Boarding Stable.



First-class Teams to let at reasonable prices. Coaches of the latest styles furnished for receptions, weddings and funerals at short notice. Personal attention given to Boarding.

COR. SCHOOL AND CABOT STS., BEVERLY, MASS.
TELEPHONE CONNECTION.

Union Stable,

W. M. STEVENS, Prop.

Boarding, Livery and Sale Stable.

Boarding a specialty. First-class Teams to let. Horse Clipping, Horses, Harnesses, Carriages for sale or exchanged.

8 WEST DANE STREET, BEVERLY, MASS.

Connected by Telephone.



W. H. LARCOM, BOARDING, LIVERY AND SALE STABLE.

Saddle Horses, Ponies and Teams of all kinds to let by the hour, week or season.

HORSES BOARDED DURING WINTER MONTHS.

TELEPHONE CONNECTION.

BEVERLY FARMS, MASS.

Telephone Connection.

DAVID C. SMITH,

DEALER IN

ICE.

Orders by mail or telephone promptly attended to.

Office, 3 Riverside St., Beverly.

Light and Heavy Teaming promptly attended to.

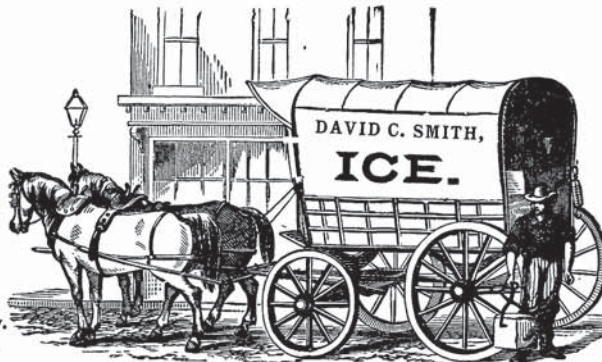

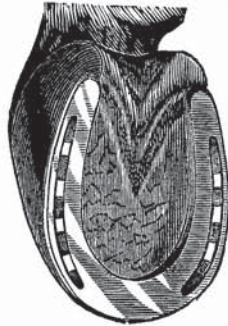

JAMES A. TORREY,
Practical **Horse Shoer**

Road Horses Shod in a Superior Manner.

316 CABOT ST., Telephone Connection. BEVERLY.

T. W. HOWSE,
HARNESS MAKER

Pure Neatsfoot Oil, Blacking, Sponges, Polishes, Dressing of the best Make, Chamois Skins, Feather Dusters, Curry Combs, Cards, Blankets, Horse Brushes, Surcingles, Dandruff Brushes, Whips and Carriage Trimmings.

10 BOW ST., BEVERLY, MASS.

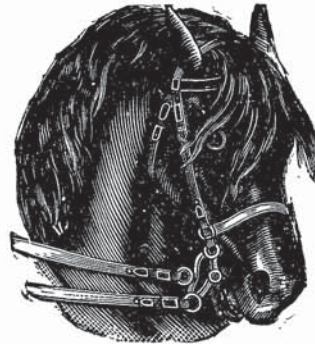

W. H. McCORMACK,
 Wagon Manufacturer, Horse Shoeing and
 General Jobbing.

Carriage Repairing and Painting and Trimming. New and Second-Hand Carriages for Sale or Exchange. Work called for and delivered. Telephone Connection.

172-B RANTOUL STREET AND 115 PARK STREET, BEVERLY, MASS.

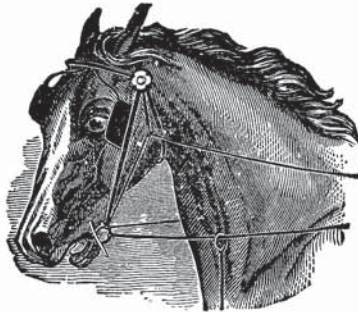

J. A. CULBERT,
 Manufacturer of **HARNESSES.**

Hardware, Trunks and Bags. Fine Leather and Canvas Goods. Repairing in all its branches. Also dealer in

**BOOTS,
 SHOES,
 and
 RUBBERS.**



Hale St., cor. West, Beverly Farms. Branch Store at Manchester-by-the-Sea

MARSHALL & MOULTON, FREIGHT AND EXPRESS COMPANY.

Beverly, North Beverly, Beverly Farms and Pride's Crossing.

GENERAL TEAMING, FURNITURE AND PIANO MOVING.

Leave Beverly at 8.05, 9.12, 10.40 A. M., and 1.55 P. M.

Leave Boston (15 Devonshire St.), at 10, 12 A. M., 3 and 4.30 P. M.

BOSTON OFFICES—Main Office, 15 Devonshire; Branch Offices, 14 Devonshire, 36 Merchants Row, 82 Court Square, 105 Arch and 76 Kingston Street.

BEVERLY OFFICES—Endicott Block, 4 Washington St., and 53 Broadway.

Connects with responsible companies to all points. Telephone Connection.

BECK'S BEVERLY AND SALEM EXPRESS

5 SOUTH HARDY ST., BEVERLY.

TWO TRIPS DAILY.

Order Boxes, BEVERLY—Whitcomb-Carter Co., W. A. Crouse, Hatch & Mitchell, C. B. Twohig's, 24½ Cabot, and Hotel Trafton.

Order Boxes, SALEM—Fowler & Daland, Hill's Hardware Store, Waters & Brown, Merrill's Fruit Store, C. A. Ketchum & Co., Lakeman & Co., and 85 Bridge St.

SPECIAL TRIPS TO EARLY TRAINS.

A. T. TRASK,

(Successor to KENNETT'S EXPRESS.)

Wenham, Asbury Grove, Beverly and Salem Express

Leave Asbury Grove for Salem between 10 and 11 a. m.

Leave Salem for Beverly, No. Beverly, Wenham and Asbury Grove
between 4 and 5 p. m.

— DAILY TRIPS. —

Location of Order Boxes—Asbury Grove—A. Smerage. Wenham Depot—L. E. Libbey, J. B. Gibney, N. J. Conrad. Wenham—A. D. & W. F. Trowt's store. North Beverly—W. H. Rollins. Beverly—J. G. Bodwell, 166 Rantoul St., Trafton's Hotel, Whitcomb-Carter Co., Woodward & Ober. Salem—Fowler & Daland, C. A. Ketchum & Co., cor. Front and Central Sts., Waters & Brown, Washington St., E. A. Merrill & Co., Front St.

P. O. ADDRESS: 506 CABOT ST., NORTH BEVERLY.

C. A. PRESTON'S EXPRESS

MAKES DAILY TRIPS BETWEEN

Salem, Beverly, Wenham and Asbury Grove.

All Goods will be Promptly Delivered and
all Errands will receive special attention.

Order Boxes at—Hamilton—S. C. Gould. Beverly—Woodward & Ober, Whitcomb & Carter, F. R. Harper, Rantoul St., Dudley & Cohoon, Rantoul St. Wenham Depot—Robertson's Shop. Wenham—Fred Stanton. North Beverly—B. W. Robert's Store, Horace Foster's Store. Salem—B. F. Hill's, Waters & Brown.

Carr's Cash Market,

JOSEPH H. CARR, *Proprietor.*

—Dealer in—

GROCERIES, PROVISIONS,

BEEF, PORK, MUTTON, LAMB, POULTRY, ETC.

Fresh Fruits and Vegetables of all kinds in their season. Always something doing.

267 Cabot St., next the Catholic Church, Beverly.

BEVERLY EMPLOYMENT BUREAU

First-class help furnished at short notice. Telephone Connection.

M. E. KNIGHT, 162 CABOT STREET,
 BEVERLY, MASS.

ORRIN B. BURNHAM,

—DEALER IN—

Loose & Baled Hay and Straw, Meal, Corn, Oats, Fine Feed, Shorts, &c.

TEL. CONNECTION.

187-189 RANTOUL STREET, BEVERLY.

A. DODGE & SON,

Manufacturers of COLONIAL POULTRY FOOD, And Dealers in

Poultry Supplies, Hay, Grain and Flour. Agents for Sterling Provender.

ESSEX COUNTY AGENTS for Universal Hatchers and Brooders,
 Colonial Poultry Food, American Cereal Poultry Food, Smith &
 Romain's B. B. B., Bradley's Meat Meal, Bowker's Animal Meal.

70 PARK STREET, - - BEVERLY, MASS.

TELEPHONE CONNECTION.



FRANKLIN SMITH,

—DEALER IN—

GROCERIES and PROVISIONS,

Teas, Coffees, Spices and Canned Goods. Vermont Butter a Specialty.
 Country Produce.

THE BEST GOODS AT THE LOWEST PRICES.

61 Bridge Street, Rial Side, Beverly.

GOODS DELIVERED FREE.



Telephone Connection.

Incorporated March 1, 1879.

Beverly Co-operative Association,
Dealers in . . . **Fancy Groceries and Provisions**
AT LOWEST CASH PRICES.

Agents for Mills Best Flour and Diamond Creamery Butter. Goods delivered Free of Charge.

Beverly Co-operative Association, . . .
228 Cabot Street. George H. Clayton, Manager.

SPECIALTIES.

Choice Vermont Butter.
Deerfoot
Farm Butter and Cream.
Foreign and Domestic
Cigars.
Mineral Spring Water.
Kitchen
Furnishing Goods.

ESTABLISHED 1863.

H. P. WOODBURY,
Fine Groceries,
AND . . .
Table Luxuries,

123 HALE STREET, - BEVERLY, MASS.
Telephone Connection.

Marston & Sturtevant,
Grocers - and - Marketmen.
278 and 278B Cabot St., and 1 Pond St.,
Beverly, Mass.

J. E. Marston.

Tel. Connection.

J. A. Sturtevant.

W. H. ROLLINS,
ICE CREAM PARLORS AND HOME BAKERY.

ICE CREAM A SPECIALTY, furnished to all parties at short notice in large or small quantities. All orders promptly attended to. Also CONFECTIONERY, CIGARS and TOBACCO. Just the place to get a nice Ice Cream or Lunch, neatly and quickly served.

136 DODGE STREET, BEVERLY, MASS.

DIRIGO BAKERY,

E. T. SMITH, PROPRIETOR.

HOME BAKERY and ICE CREAM PARLORS

Pure Confections. Bread, Cake and Pastry of all kinds.

Lunches served at all hours. Electric Car Waiting Room.

217 CABOT STREET, BEVERLY, MASS.

1849.

1901.

GEO. C. STICKNEY CO.,

WHOLESALE AND RETAIL BAKERS

Of all kinds of Bread, Cake, Biscuits and Crackers.

20. LOVETT STREET, BEVERLY, MASS.

Smith's Home Bakery,

252 CABOT STREET.

We make a specialty of Home-Made Milk Bread, Rolls, Buns, etc.

We keep in stock, fresh every day, a full line of Pies, Cakes and everything to be found in a first-class bakery.

Brown Bread and Baked Beans Saturday Nights and Sunday Mornings.

W. A. HOWELL,

DEALER IN

PURE MILK and EGGS



DELIVERED IN SALEM AND BEVERLY DAILY.

Milk delivered in Glass Jars if preferred.

129 DODGE ST.,

-

BEVERLY, MASS.

ALL THE COMFORTS OF A HOME.

CABOT HOUSE,

92 CABOT STREET, BEVERLY, MASS.

RATES, \$1.50 PER DAY.

Cuisine the Best. Nicely Furnished Rooms.
Meal tickets to those wishing them.

ANDREW A. JOHNSON, PROP.

CENTRAL HOUSE,

7-9-11 RAILROAD AVE., BEVERLY, MASS.

A First-Class House in every respect. Dining Room Unsurpassed. Transients Accommodated. Private Parties solicited. Lunches or Regular Meals. Meal Tickets if desired. Rooms by the Day or Week. Close to Electrics and Steam Cars.

S. A. MCKINNON, PROPRIETOR.

A QUIET HOME-LIKE HOUSE.

MRS. WALLIS', BOARDING HOUSE AND DINING ROOM,

176 CABOT ST., UP ONE FLIGHT.

Near to stores and Post Office. Board by the Day or Week. Furnished Rooms with or without Board.

TABLE BOARD BY THE WEEK, \$3.50.

OUR 25c DINNERS CAN'T BE BEAT.

I. M. ELLIOTT,

MILK DEALER.

Delivery Every Morning and
Satisfaction Guaranteed. . . .

3 OBER STREET, BEVERLY.

MORRILL FARM, E. K. MORRILL
Proprietor.

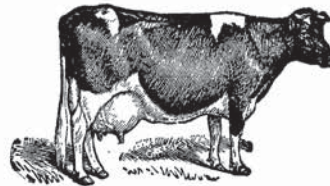

Milk, Cream, etc. Milk Delivered Daily.

PRESTON PL., BEVERLY FARMS, MASS.

P. O. BOX 104.

THE OLD CORNER DRUG STORE,

151 CABOT STREET, BEVERLY.

ESTABLISHED IN 1796.

IS TO-DAY THE LEADING DRUG STORE OF THE CITY.

Physicians' Prescriptions Our Specialty.

HORACE STANDLEY, Proprietor.

JOHN H. MOORE,

Lowest Price Drug Store in the City.

*Special Attention given to Prescriptions and
Family Recipes.*

128 CABOT STREET, - BEVERLY.

Two telephones. If one is busy call the other.

Thomas F. Delaney,

APOTHECARY.

Pure Drugs and Chemicals, Tooth, Hair and Nail Brushes, Palmer's
Perfumes and Metcalf's Sachets.

Cor. Cabot and Abbott Streets, - Beverly, Mass.

TELEPHONE 729-3.

. . . . A. O. MARSHALL,

Drugs, . Medicines . and . Chemicals.

Fancy and Toilet Articles.

TOILET SOAP, SPONGES,
BRUSHES, COMBS,
PERFUMERY, ETC.



3 West Street,
BEVERLY FARMS.

Physicians' Prescriptions carefully
compounded.

Telephone Connection.

DIRIGO CREAMERY.



HEAVY AND LIGHT
CREAM

A SPECIALTY.

**Ice Cream and
Sherbet**

of all flavors made to order at
short notice.

Call and get our prices before purchasing elsewhere.

98 PARK STREET, Telephone 704-2. BEVERLY.



HENRY J. DUGAN,

DEALER IN

**LIGHT and HEAVY CREAM
Also CREAMERY BUTTER.**

Agent for the Celebrated

BANGOR CREAM.

150 Dodge St., No. Beverly.

C. B. TRASK

Wholesale and Retail Dealer in

LIGHT AND HEAVY

CREAM,



Agent for the celebrated Bangor Cream.

Also Creamery Butter. Heavy
Cream a Specialty.

138 DODGE ST., NO. BEVERLY.

TELEPHONE CONNECTION.

728-744

BEVERLY ADVERTISING DEPARTMENT.

W. A. Caldwell,

—DEALER IN—

Wenham . Lake . Ice.

573 Cabot, opp. Balch St., BEVERLY.



Customers in ordering will please state quantity to be delivered.

Order Boxes—H. P. Woodbury's, Hale Street.
A. O. Marshall's, Beverly Farms.

Beverly Ice Company,

JOEL HOAR, MANAGER.

Wholesale and retail
dealers in

**Wenham
Lake
ICE....**



For Families, Stores, Etc.



Office, 38 Enon Street, - - - BEVERLY.

Also 162 Cabot, Western Union Telegraph Co. Telephone Connection.

ADDISON DAVIS,

GRAVEL POND ICE.

PRESTON PLACE, - - - - BEVERLY FARMS.

JAMES J. WELCH & CO.,

Estimates and Complete Contracts
Made and Performed for

Road Building, Macadamizing,

Masonry, Bridges, Concret-

ing, Earthwork, Grad-

ing, Excavating,

Steam Drill

Work

Blasting,

Teaming,

Sewer Work

and Land Drainage.

Stone Work of all Descriptions.

All Work Personally Attended to.

SALEM AND BEVERLY.

Post Office Address, 14 Bridge St., Salem.
Stable, Thorndike Street, Salem.

Quarries, River St., Essex St., and Montserrat, Beverly.

GENERAL CONTRACTORS.

Webb's...

Printers, Engravers, Stationers.

. . . 151 ESSEX STREET.

ROPES BROTHERS,

49, 51, 53 and 55 Central Street, SALEM.

Telephone, 71-4.

P. O. Box, 283.

ROPES BROS. GRAIN STORES,

ESTABLISHED 1835.

Willis H. Ropes,

Charles F. Ropes,

Reuben W. Ropes,

WHOLESALE AND RETAIL DEALERS IN

FLOUR, GRAIN, MEALS AND FEEDS,

Baled Hay, Straw and Shavings.

SALT, all kinds for table, manufacturing and farm use

HORSE, DAIRY AND POULTRY SUPPLIES.
BEANS AND PEAS, FODDER AND GRASS SEEDS.

. . . Special Agents for . . .

*Armour's Animal Fertilizers, Whitney-Eckstein Co.'s Grass Seeds,
Pope's Gluten Meal and Buffalo Gluten Feed, Worcester Salt Co.'s
Table Salt, H. O. Horse, Dairy and Poultry Feed, Belknap's Arle
Paste "Lubriteen," Labaree's (Warranted) Veterinary Medicines,
Rust's Poultry Specialties.*

Goods Delivered Promptly in Salem, Danvers and surrounding towns.

ROPES BROTHERS,

Hobart Street, Branch Store, DANVERS.

Opp. Western Division Depot.

Telephone 26-2.