

DANVERS DIRECTORY

DANVERS.

STREET DIRECTORY.

- Adams**, from Pine to Ash
Alden, from Conant to and beyond Park
Andover, from Peabody line to Middleton line
Andrew, from opp. 33 Hobart to B. & M. R. R.
Ash, from Sylvan junc. Park to Sylvan n. Pine
Barker, from opp. 70 Hobart to mill pond
Bay View Avenue, from 49 High to Porter
Beacon, from Park n. Warren
Bell, from Putnam n. Hobart to Andrew
Berry, from Conant to Porter
Braman, from 58 Pine to B. & M. R. R.
Bridge, from Elliott to Beverly line
Burley, from Conant n. Liberty to Wenham line
Burley Avenue, from opp. 127 Maple to Fellows
Burroughs, from Holten to Holten
Butler Avenue, from 21 Locust
Central Avenue, from 12 Maple to byd. Franklin
Centre, from Holten n. Collins to Andover
Charles, from 26 Holten to Pickering
Charter, from 8 Cherry to opp. 14 Hobart
Chase, from Conant to Porter n. Berry
Cheever, from 20 Water to B. & M. R. R. n. Perry
Cherry, from 47 Maple to 18 Holten
Chester, from Sylvan to Lawrence
Chestnut, from 40 Locust to Poplar
Clark, from 9 Braman to Hobart
Clinton Avenue, from Endicott n. R. bridge to pastures
Collins, from opp. 140 Holten to Sylvan n. Pine
Conant, from Maple sq. to Beverly line
Cottage Avenue, from 30 Maple to Poplar
Cross, from 36 Cherry to 16 Charles
Damon, from Conant to Porter
Dayton, from Centre n. Newbury to Middleton line
Dean, from Ingersoll to Forest
Dodge Court, from 67 High
East, from Lindall to byd. Fellows
Elliott, from Conant to Beverly line
Elm, from Maple sq. to B. & M. R. R. crossing
Endicott, from 74 Water to Sylvan n. Peabody line
Essex, from 30 Elm to Cherry
Fellows, from East to Burley avenue
Fletcher, from 46 Holten to opp. 23 Braman
Forest, from Maple n. Nichols to Hobart n. Centre
Foster, from Conant junc. Liberty to Elliott
Franklin, from 42 Poplar to Conant
Garden, from Prince to Andover
Green, from Centre to Middleton line
Hampshire, from Ash to Lawrence
Harbor, from Mead to Liberty
Hardy, from 97 High to Porter river
High, from Maple at the square to Water n. Liberty
Hobart, from Maple opp. Locust to opp. 35 Centre
Holten, from junc. Sylvan and Elm to Centre n. Collins
Hunt, from Berry to Damon
Hyde, from Pine to Collins
Ingersoll, from 64 Centre to Newbury
Jacobs' Lane, from Water n. So. Liberty
Kent, from River to Harbor
Lawrence, from 7 Ash to Purchase
Liberty, from cor. High and Water to Conant opp. Burley
Lindall, from 10 Chestnut to Weston n. Maple
Lindall Hill, Danvers Plains
Locust, from Maple n. depot to Topsfield line
Maple, from Elm and Conant to Middleton line
Maple Square, junc. of Maple, Conant, Elm and High
Mead, from River to byd. Harbor
Merrill, from 98 High to B. & M. R. R.
Mill, from River to 21 Water
Newbury, from Topsfield line to Peabody line

SIMPSON & FERGUSON, CIDER MANUFACTURERS,

P. O. BOX 120.

Maple and Vineyard Sts., - Danvers, Mass.

- Nichols**, from Maple n. Forest to Middleton line
North, from Locust to Topsfield line
Oak, from 20 Locust to 19 School
Otis, from Pickering to opp. 127 Pine
Page, from 18 Elm to Cherry
Park, from Elm n. R. R. station to riding park
Peabody Avenue, from 15 Holten to Pond
Perry, from High to Cheever
Pickering, from Cross n. Cherry to Vineyard n. Maple
Pillsbury Avenue, from 26 Oak westerly
Pine, from Sylvan to Maple n. Vineyard
Pleasant Avenue, from Purchase n. R. R. crossing to Crane's river
Pond, from Holten to Sylvan
Pope's Lane, from Centre to Newbury
Poplar, from Maple to Conant opp. Elliott
Porter, from High to byd. Berry
Preston, from Nichols to Maple
Prince, from 3 Centre to B. & M. R. R.
Prince Place, from Centre n. common
Purchase, from 72 High to Ash
Putnam, from 26 Hobart to Maple
Putnam, from 18 Elm to B. & M. R. R.
Putnam Avenue, from Pine to Collins
Putnam Lane, off Dayton n. Newbury
Putnam Street Court, off Putnam n. Maple
Railroad Island, off Hobart n. Cherry
River, from junc. High, Water and Liberty to Porter river
School, from 40 Maple to 52 Poplar
South Liberty, from Water n. iron works to Peabody line
Spring, from Nichols n. Ferncroft R. station to Summer
Spruce, from 67 Pine to Washington extension
Stetson's Lane, from Water opp. So. Liberty
Summer, from Maple to North
Sylvan, from junc. Holten and Elm to Peabody line
Trask, from end Cottage ave.
Vineyard, from Maple n. R. R. bridge to Pine
Wadsworth, from Holten to Hobart
Walnut, from 7 Centre to Prince
Warren, from 8 Park
Washington, from 57 Pine to 96 Holten
Washington (extension), from 18 Washington
Water, from end High to Peabody line
Webb, from 52 High to Bay View ave.
Wenham, from Locust to Wenham line
West, from Dayton to Green n. Middleton line
Weston, from Maple n. Burley ave. to Fellows
Williams, from opp. 64 Hobart to mill pond
Winthrop, from Poplar to Fellows

BUILDINGS, HALLS, PLACES, ETC.

- Armory**, Maple n. Hobart
Bank Building, Maple c. Central ave.
Carroll's Block and Hall, 15 and 17 Maple
Central Hall, Perry block
Chase Block, 4 to 8 Locust
Citizens' Hall, Water st. cor. Mill
Colonial Building, 36-40 Maple
Common, (The) Centre cor. Ingersoll
C. T. A. Hall, Maple opp. Putnam
Danvers Electric Light Station, Burroughs n. R. R.
Danvers Lunatic Hospital, Hathorne hill, Newbury cor. Maple
Essex Block, 26 to 30 Elm
Essex Hall, 28 Elm
Grand Army Hall, 161-2 Maple
Lincoln Hall, Holten n. Pine
Masonic Hall, 10 Maple
Methodist Hall, Holten n. Pine
Nourse Monument, Putnam ave.
Peabody Institute and Park, Sylvan between Pond and Peabody ave.
Perley Block, 52 and 54 Maple
Perry Block, 39 to 41 Maple
Pillsbury Block, 8 to 10 High
Pillsbury Hall, 10 High
Police Station, School n. Maple
Porter Block, 16 to 18 Maple
Post Office Building, 6 Maple
Putnam Block, 46 and 48 Maple
Red Men's Block, Holten n. Pine
Red Men's Hall, Holten n. Pine
Reform Club Hall, 22 Maple
Rice's Block, 29 Maple
Richards' Block, 2 to 4 High and 1 to 3 Elm
Ropes' Block, 18 to 24 Maple
St. John's Normal College, Summer cor. Spring ave.
Soldiers' Monument, junc. Holten and Sylvan
Town Hall, Sylvan and Holten n. B. & M. R. R. station
W. C. T. U. Hall, 33 Maple

**Standard Rotary Shuttle
Sewing Machines at**

J. F. PORTER & CO.'S,
... DANVERS. ...

CEMETERIES.

Burial Ground , Adams n. Sylvan	Porter Burial Ground , High n Park
Burial Ground , Preston n. Newbury	Putnam Burial Ground , Maple n.
Catholic Cemetery , Hobart n. Pine	Asylum R. R. station
Catholic Cemetery , Sylvan and Adams	Wadsworth Cemetery , Summer n. Maple
Holten Cemetery , Holten n. Washington	Walnut Grove Cemetery , Sylvan
Holten Cemetery , [bury n. Andover	between Chester and Adams
Pope Burial Ground , rear of New-	

WHARVES AT DANVERSPORT.

Danvers Iron Works , Water	Putnam Calvin Lumber Co. ,
Danversport Rubber Co. , Liberty	Liberty
Lore & Russell , River and Water	

Bottled Cider for family use a Specialty. **SIMPSON & FERGUSON,**
DANVERS.

DANVERS DIRECTORY.

ABBREVIATIONS.—Ave., avenue; b. or bds., boards; bet., between; blk., block; bldg., building; byd., beyond; c. or cor., corner; ct., court; D. C., Danvers Centre; D. I. H., Danvers Insane Hospital; D. Port, Danversport; do., ditto; E. D., East Danvers; h., house; mnfr., manufacturer; n., near; opp., opposite; P., Putnamville; pl., place; P. O., post office; prop'r, proprietor; r., rear; rem., removed; rms., rooms; S., Salem; sq., square; s. r., summer residence; st., street; supt., superintendent; T., Tapleyville; whf., wharf.

REMOVALS AND DEATHS.—The names of the persons removed from the town within two years so far as known, and the names of citizens who have died during the same period, have been inserted herein for information of the public.

ABBOTT ARTHUR R. shoemaker, bds. Burroughs n. Holten
 Caroline L. widow of LeRoy L. h. Park cor. Elm
 George C. h. 27 Locust
 Harry D. rem. to Lynn
 Henry G. market gardener and milk dealer, Andover n. R. R. bridge, h. do.
 Jennie E. Mrs. h. 9 Locust
 Lewis B. architect (B.), b. Park cor. Elm
 Martha Miss, rem. to Fryeburg, Me.
 Ralph F. clerk (Salem Natl. Bank, Salem), b. 27 Locust [roughs
 Richard C. morocco dresser, h. Bur-Roxbury H. rem. to Lynn
 Samuel, domestic dept. D. I. H. b. do. [Washington
 William S. farm hand, h. r. 10
 Acton John M. laborer, h. 32 Bell
 Adams Frances A. widow of John H. b. 50 Poplar [h. Hobart c. Centre
 Harry C. pastor, First Cong. church,
 Moses W. shoemaker, h. 19 Charles
 Peter F. carriage maker, h. 21 Wenham
 Ahern Elizabeth A. Miss, teacher, Maple st. school, b. 24 Putnam
 John W. farmer, h. 24 Putnam
 Margaret V. Miss, teacher (Lynn), b. 24 Putnam [Putnam
 Mary A. Miss, housekeeper, b. 24 Patrick, rem. to Roxbury [Maple
 Aiken Arthur A. mason, h. School n. Charles F. mason, Pillsbury ave. n. School, h. 4 Charles
 Mabel B. Miss, teacher (Wilmington, Vt.), b. 4 Charles
 Alber John G. clerk (90 Clinton, Boston), b. So. Liberty n. Water
 Mathias, miller, h. So. Liberty n. Water
 Theodore, clerk, b. So. Liberty n. Water [School
 Allard John W., Goodyear operator, h. 32

A LLEN ALBERT G. insurance agent, 10 Maple, h. 11 Alden. See page 836
 Annie F. P. Miss, nurse, D. I. H. b. do.
 Elmer E. farmer, h. Newbury n. North
 Ernest, farmer, h. 58 Collins
 Maria B. widow of James M. b. Newbury n. North [Locust
 Martha M. widow of Albert G. h. 31
 Mercie A. Miss, teacher, b. Newbury n. North
 Nellie B. Miss, teacher (Fitchburg), b. Newbury n. North
 Alley Blaney L. travelling agent (Boston), h. Park cor. Beacon
 Grace W. Miss, saleswoman, 36A Maple, b. Park cor. Beacon
 Lewis B. dry and fancy goods, 36A Maple, b. Park cor. Beacon
 Ambrose John, currier, h. 27 Putnam
 Michael, morocco dresser, h. Andrew n. Bell [Putnam
 Michael H. morocco dresser, b. 27
 Amend Robert A. carpenter, b. Nichols n. Maple
 American Express Co. 41 Maple, also Hathorne R. R. station
 Goatskin Co. Amos W. Downing, pres. and treas. goat, calf and sheepskin mnfrs. Pine n. R. R.
 Hide and Leather Co. leather mnfrs. Ash cor. Purchase and (11 to 17 East, B.) [Washington
 Ames Addie L. Mrs., h. off Holten n. Lincoln P. rem. to Lynn
 Anderson Augustus M. morocco dresser, h. Purchase n. Pleasant ave.
 James, farmer, h. Locust byd. North
 Jane, widow of James, died Aug. 3, 1900 [ver
 Andrews Allen W. teamster, h. 13 Chee-
 Annetta M. Miss, b. 109 Water
 Calista Miss, b. 137 Holten
 Dean, h. 137 Holten
 James R. machinist, b. 109 Water

Parlor, Dining, Chamber Furniture, J. F. PORTER & CO.,
 DANVERS.

Andrews Lewis P. stenographer (B.),
b. 109 Water [Ash
Martha, widow of Winthrop, b. 30
Mary S. widow of Israel W. music
teacher, 21 Locust, h. do.
Sophronia M. widow of N. Gilman,
h. 109 Water
Annable Charles H. h. 101 Locust
Armitage Grace M. Miss, shoe operative,
b. 17 Park n. High
Joshua (Eaton & Armitage), Centre
n. Hobart, h. Maple c. Burleigh
ave. [8 Holten
Armstrong Clara Mrs. necktie maker, b.
James B. morocco dresser, also gro-
ceries, Collins cor. Holten, h. do.
Joseph H. blacksmith and horse
shoer, School n. Maple. h. 7 Col-
lins
Justin, rem. to Topsfield [lins
Arnold Benjamin F. tinsmith, b. 51 Col-
Brainard F. machinist, h. 51 Collins
Elizabeth, widow of James E. died
May 7, 1900 [b. 50 Poplar
Arrington M. Florence Miss, shoe liner,
Zachary T. h. Dayton n. Centre
Atkins Elizabeth W. widow of W. Hen-
ry, rem. to Salem
Atkinson Harry C. rem. to George-
town
Austin Edward, shoecutter, h. 10 Oak
Avery Sarah F. widow, rem. to Beverly
Ayers Ellen L. widow of Alfred E. h.
13 Hyde [ave.
Elmer J. shoemaker, h. 2 Central
Jacob E. hairdresser, 1 Lincoln Hall
bldg. h. 81 Holten.
Ayres C. Grace Miss, teacher (Winthrop),
b. 18 Holten
A YRES WATSON M. clergyman; mgr.
G. C. Farrington's insurance
agency; and insurance agent, 12
Maple, h. 18 Holten. *See page 839*
BABBITT JOHN W. h. Berry c. Porter
Bacon Alfred W. chief of police, School
n. Maple, h. Park c. Beacon
Charles H. pharmacist, D. I. H.
b. do.
George A. shoecutter, h. Hampshire
n. Ash [h. at Peabody
Bailey David, engineer, C. P. Keran's,
James S. rem. to Salem
Joseph H. clerk, F. U. French &
Co.'s, h. 5 Clark
N. Maude Miss, nurse, D. I. H. b. do.
Sophronia Miss, b. 39 Poplar
Sophronia, widow of David, b. 39
Poplar
Baker Benjamin N. b. 17 Lawrence
Charles, farmer, h. Conant n. Bev-
erly line [26 Holten
Elizabeth, widow of George W. h.
George W. died June 21, 1899
Hannah A. widow of William W.
housekeeper at A. Verry's, Forest

Baker John P. H. shoemaker, b. A. Ver-
ry's, Forest
Joseph L. shoemaker, h. 17 Lawrence
Myron C. bookkeeper (B.), h. 26
Holten [68 Liberty
Rebecca, widow of Frederick A. h.
Sarah E. widow of A. Everett, seam-
stress, h. 63 High
Walter G. farm hand, b. C. Baker's
William B. b. 26 Holten
BALDWIN FREDERIC W. chair-
man board of health and physi-
cian, 45 Maple, h. do. Office
hours 1 to 3 and 7 to 8 p. m.
Sundays excepted
Ball Sarah G. widow of Joseph, h. Ash
n. Purchase [n. Centre
Bamford Sydney A. farmer, h. Dayton
Banks Elson L. currier, h. 12 Elliott
John W. h. 72 Water n. Endicott
Barbarick William, machinist, h. Barker
n. Hobart
Barbour Charles, foreman, 11 Locust, h.
at Beverly
Barbrick Alexander C. painter, b. Mrs.
M. Barbrick's
Margaret, widow of William, h.
Holten opp. Wadsworth
Barker George J. iron roller, b. Water
n. iron works [iron works
George W. iron maker, h. Water n.
Walter L. rem. to Roxbury
Warren P. market gardener, 68 Syl-
van, h. do.
Barnaby John E. flagman, Cherry street
R. R. crossing, h. 33 Hobart
Sadie M. Miss, stenographer (B.), b.
33 Hobart
Barnes Arthur M. bookkeeper (Old Col-
ony Trust Co. B.), h. 14 Charles
George (G. Barnes & Co.), 4 Maple,
h. 33 School
G. & Co. (George Barnes), cigar
mnfrs. 4 Maple [b. do.
Harry L. assistant physician, D. I. H.
Rosa A. widow of Joseph E. b. 14
Charles [36 Poplar
Barnett William F. shoebuffer, h.
Barrett Catherine, widow of William, h.
56 High
Barry Garrett, attendant, D. I. H. b. do.
James P. driver, h. 14 Hobart
Michael H. (Pettingell & Barry), 12
Maple, h. Chase c. Hunt
Nelson M. attendant, D. I. H. b. do.
Susan Mrs. nurse, D. I. H. b. do.
Bartlett Arthur E. farmer, D. I. H. b. do.
P. Chellis, interne, D. I. H. b. do.
Barton J. Webb (Salem), s. r. Maple n.
Preston
Batchelder Albert C. milk dealer, Co-
nant n. Damon, h. do.
Barnard B. b. Pickering n. Otis
Caroline E. widow of Henry F. h. 20
Locust c. Oak
Edwin G. attendant, D. I. H. b. do.

SIMPSON & FERGUSON,
DANVERS.

Our Russet Cider is sold only
in cases of 1 doz. qt. bottles.

Batchelder Harry G. milkman, b. Conant n. Damon
 Henry F. Dr. died Feb. 14, 1901
 John Q. A. merchant, h. Sylvan c. Chester [Water
 Bates Albert A. town assessor, h. 20
 Frank, farm hand, b. 105 Water
 George A. morocco dresser, b. 20 Water
 Hattie M. Miss, b. 20 Water
 James W. letter carrier, b. 20 Water
 John P. market gardener, 105 Water, h. do.
 John W. farm hand, D. I. H. b. do.
 Joseph E. mason, b. 105 Water
 Roswell D. assessor and selectman, h. 6 Conant n. Maple
 Batson Mary E. Miss, h. 10 Holten
 Mary O. widow of Nathaniel, h. 10 Holten
 Battye George W. carriagesmith, h. 27 Brame
 Bazin Sarah E. Miss, b. 10 Locust
 Beal Abram S. (A. S. Beal & Co.), 62 Maple, h. Cherry c. Essex
 A. S. & Co. (Abram S. Beal and Harriet S. Page), groceries, 62 Maple
 Henry W. student, b. Cherry c. Essex
 Beals George E. painter, h. 24 Elm
 Bean Charles W. b. 35 Forest
 Isaac H. shoecutter, h. 35 Forest
 John, rem. to Salem, N. H.
 Vesta A. Miss, stenographer (B.), b. 35 Forest
 Beckett Martha F. widow of Nathan P. rem. to Newburyport
 Beckford Arthur W. (J. F. Porter & Co.), 16-18 Maple, h. 13 Park n. High
 Mary A. widow of Charles A. h. 3 Cross
 Bedell Elmer A. shoecutter, h. 45 Centre
 Beechey Joseph H. morocco dresser, h. Collins n. Centre [R. R.
 Belger Mary A. Mrs. h. Wenham next
 Bell Ada C. widow of George W. h. Charter n. Cherry
 Lydia P. Miss, clerk (Union station, B.), b. 13 Park
 Willis W. clerk, School n. Maple, b. Charter n. Cherry
 Bellew John, engineer, h. River c. Mead
 Belliveau George, rubber worker, h. So. Liberty at Peabody line
 Benjamin Rev. Bro. teacher, St. John's Normal College, b. do.
 Bennett Frank M. car conductor, h. 10 Alden [Park
 Mattie M. Miss, nurse, b. Berry n.
 Benvie John, motorman, h. off Burroughs n. Holten
 Bergeron Charles J. edge setter, h. Pillsbury ave.
 Berkley John A. blacksmith, b. 113 High
 Michael, blacksmith and horse shoer, Liberty n. Water, h. 113 High

Berran Thomas F. shoelaster, h. Pine n. Vineyard [T. F. Berran's
 Thomas F. jr. morocco dresser, b.
 Berry Allen A. carpenter, h. 7 Franklin
 Charles A. shoemaker, b. 32 School
 Charles E. painter, Holten c. Pine, b. 53 Holten
 Isaac A. carpenter, h. 16 Charles
 Isabel, widow of Ebenezer, b. Hobart c. Forest
 Sarah J. Mrs. dressmaker, Holten c. Pine, h. do.
BERRY TAVERN, Louis Brown, man-
 ag'r, High c. Conant. *See page 837*
BERRY WILLIAM A. carpenter and
 builder, 7 Franklin, h. 36 School.
See page 852 [16 Charles
 William A. 2nd, carpenter, h.
 Bessom Joseph B. attendant, D. I. H. b. do.
 Beston Ellen M. widow, died Feb. 11, 1900
 Patrick H. shoemaker, h. 34 High
 P. Henry, travelling salesman, b. 34 High
 Bickford Abbie H. Mrs. b. Mrs. E. T. Schoppe's, Lawrence [ton
 Bigelow James A. painter, h. 10 Washing-
 Biggar Thomas W. b. Adams n. Sylvan
 Birney Thomas S. agent, Collins st. R. station, h. 103 Holten
 Bishop Clara Miss, laundress, D. I. H. b. do.
 Black Charles A. clerk (B.), b. 102 High
 Elizabeth, widow of George N. h. 7 Wadsworth
 Harriet N. widow of Moses jr. b. High n. Perry [July 28, 1900
 Mary P. widow of William, died
 William H. trader, h. 102 High
 Blaisdell Albert J. shoemaker, h. Holten n. Pine
 J. Albert, driver, h. 4 Elliott
 Rebecca E. widow of John, b. 4 Elliott
 Blake Edward, engineer, h. off High n. Water
 Ella Miss, died June 1, 1899
 Frank S. flagman, Chestnut st. R. crossing, h. 38 Locust
 Henry J. teamster, b. off High n. Water
 William E. woodworker, b. off High n. Water
 Blanchard Cora B. Miss, b. 19 Cherry
 Emma J. widow of Wilson J. h. off Locust [Pickering n. Otis
 Eunice P. widow of Eben M. h.
 E. Clarence, mason and contractor, Pickering cor. Otis, h. do.
 Howard P. student, b. 19 Cherry
 Irving F. mason, b. 2 Otis
 Percy W. student, b. 19 Cherry
 Wilson J. died Nov. 26, 1899
 Blodgett Albert W. shoemaker, h. Conant n. Poplar
 Edwin G. clerk, 39 Maple, h. 27 School

WALL PAPERS and
 Borders,

J. F. PORTER & CO., 3c, 5c a Roll
 and
 upwards.
 DANVERS.

Blodgett Thomas E. painter, b. Locust n. Chestnut

Walter A. baggage master, Western Div. R.R. station, h. Cottage ave.

William H., McKay stitcher, h. 27 School

BLY J. FRANKLIN, civil engineer and surveyor, 39 1-2 Maple, h. 19 Poplar. *See page 836*

Blye Frank W. shoecutter, h. Locust n. Porter hill

Boardman Caroline E. widow of Israel P. h. Locust n. Chestnut

Horace W. farmer and market gardener, 138 Locust n. Wenham, h. do.

Leslie P. b. 138 Locust [Chestnut

Louis A. shoecutter, b. Locust n.

Nathaniel H. boots and shoes, h. Locust n. Chestnut [Chestnut

Ralph H. shoecutter, b. Locust n.

Bodwell Caroline E. widow of David, h. Centre n. Newbury

Oscar R. farmer and poulterer, Centre n. Newbury, b. do.

Bolt Eliza J. Miss, nurse, D. I. H. b. do.

Bomer Adeline F. Miss, bookkeeper, 58 Maple, h. 70 Water

Mary A. Miss, h. 70 Water

BOND EDWARD, tailor, 3 Maple, b. at Peabody. *See page 842*

Bonney Edgar R. rem. to Dover, N. H.

Bordeaux Louis J. farmer, h. Locust n. Topsfield line [Endicott

Bossie Arsene, brickmaker, b. F.S. Evans'. Bowdoin Fidelia J. Miss, b. Holten c. Pine [Holten c. Pine

Florence E. widow of David W. h.

BOWEN JAMES P. lunch room, High c. Elm, h. do. *See page 841* [do.

Bowes Stephen G. attendant, D. I. H. b. Bowley Albert R. glass blower, h. Conant opp. Damon

Etta M. Mrs. nurse, D. I. H. b. do.

Lowell W. attendant, D. I. H. b. do.

William A. attendant, D. I. H. b. do.

Boyce Harriet B. widow of George P. dressmaker, 100 Locust, h. do.

Henry, morocco dresser, h. Endicott n. Water

BRADSTREET ALVAH J. milk dealer and justice of peace, Bridge n. Beverly line, b. do. *See page 843* [Putnam

Elijah, supt. Putnam n. Hobart, h. 57

Ella M. Miss, necktie maker, b. 57 Putnam

Ernest P. telegrapher, West. Div. R. R. station, b. 53 Putnam

Harlan P. soap maker, b. 57 Putnam

Harry S. b. 7 Sylvan

Henry E. farmer, h. Bridge n. Beverly line [ter

Herbert B. trav. salesman, h. 4 Ches-

Herbert M. (Bradstreet, Tilton & Co.), 5 Sylvan, h. 7 do.

Bradstreet Metta D. Miss, rem. to Beverly

Walter H. driver, h. 53 Putnam

William, farmer, h. Bridge n. Beverly line

William A. silk cutter, h. 34 Holten

Bragdon Forestina, widow of Nathaniel, h. 30 Water

Joshua, h. 14 Water [Water

Luella P. widow of Elmer O. b. 30

Brainard Charles H. b. 13 Alden

John C. engineer, B. & M. R. R. h. 13 Alden [Conant

Bray Lucy A. Miss, nurse, rms. 41

Briggs Charles O. rem. to Marblehead

Henry A. (Fuller & Briggs), 1

Prince pl. b. do.

Henry T. h. 1 Prince pl. n. Centre

Brigham Eliza S. widow of Monroe B. h. Sylvan n. Collins [lins

George M. farmer, h. Sylvan n. Col-

Brissett Joseph L. currier, h. High n. Perry

Mary, widow, died Oct. 6, 1900

Brisette Joseph, carriage trimmer, h. 22 Oak

Brockway Christopher, market gardener, Conant n. Beverly line, h. do.

Brown Angeline M. Miss, h. 25 High

Arthur G. carpenter, h. 41 Conant

Caroline O. Miss, h. 25 High

Charles H. baker (S.), h. 47 Poplar

Charles S. clerk, 36 Maple, h. 13 Oak

Clarence W. clerk (S.), h. Park c. Beacon

David A. laborer, h. 100 Locust

David S. groceries, hay and grain, Holten c. Pine, h. 54 Pine

Fannie N. widow of George F. necktie maker, b. 41 Conant [ter

J. Franklin, teamster, h. end Char-

BROWN LOUIS, mngr. Berry Tavern, h. do. *See page 837*

L. Nelson, died Feb. 7, 1901

Mary E. Miss, necktie maker, b. 100 Locust

Mary J. widow of L. Nelson, h. Fellows n. Winthrop [Elm

Nathan D. C. trav. salesman, h. 9

Theodore, clerk, Berry Tavern, b. do.

Urban W. baker's driver, h. 41 Conant

Virgil, h. Dayton n. Centre

Walter H. clerk, D. S. Brown's, b. 54 Pine [Charter

William F. clerk, 39 Maple, b. end

Bruen John, baker (Beverly), h. 28 Charter

BRULEY JOSEPH W. wagon manufacturer and horse shoer, School n. Maple, b. J. B. Sweetser's, Forest. *See page 849*

Marie, widow of Caius, h. 49 High

Brummitt Frederick A. shoe laster, b. Holten n. Fletcher

George, shoe repairer, Holten n. Fletcher, h. do.

APPLE BUTTER, SIMPSON & FERGUSON, CIDER JELLY.
DANVERS.

Brummitt John D. shoecutter, h. 5 Mill
 Bryant Harry T. clerk, Maple c. Cherry,
 b. J. W. Jewett's, Newbury
 Buckley Ellen Mrs. h. Burroughs n.
 mill pond
 John, laborer, h. Bell n. Putnam
 Mary E. F. Miss, b. Burroughs n.
 mill pond
 see Berkley [Water
 Buckman Allen, rubber worker, b. 20
 Budgell Walter J. morocco dresser, h.
 1 Alden [do.
 Buist Bertha N. Miss, nurse, D. I. H. b.
 Bullard Edwin L. engineer, Woodman
 Bros. & Ross, b. 11 Mill [Perry
 Burchsted Charles A. mason, h. High n.
 Joseph N. carpenter, h. 21 High
BURLEY FARM (Frank E. Kimball),
 milk and cream, Burley n. Co-
 nant. See page 844
 Burnham Adeline, widow of Richard, h.
 off Locust n. Chestnut
 Clarence E. b. 171 Hobart
 Eliza W. widow of Philetus, h. 171
 Hobart [Perry
 Fred W. motorman, h. High n.
 Walter H. painter, b. off Locust n.
 Chestnut
 Burns James W. blacksmith and horse
 shoer, Maple opp. Hathorne
 station, h. 31 Lindall
 Lillian M. B. Miss, b. 31 Lindall
 Percy L. clerk (B.), b. 31 Lindall
 William H. h. Berry cor. Park
 William L. blacksmith, b. 31 Lindall
 Burnsville Hervey P. rem. to Boston
 John H. farm hand, h. Newbury c.
 Dayton
 Ralph H. rem. to Boston [Bridge
 Bushby Joseph, farmer, h. Elliott cor.
 Louis O. electrician, b. Jos. Bushby's
 Mary E. Miss, clerk (195 Essex, S.),
 b. Elliott cor. Bridge
 Butler Alice P. Miss, stenographer (137
 Federal, Boston), b. Butler ave.
 Benjamin F. attendant, D. I. H.
 b. do.
 Elias P. shoecutter, h. Butler ave.
 Ferdinand A. instructor (Salem);
 also bicycle dealer, Maple opp.
 School, rms. 12 Franklin
 Sarah Miss, h. 6 Cherry
 Stasia Miss, domestic, D. I. H. b. do.
 Byrne Joseph T. clerk, 15 Maple, b.
 Maple n. Locust
 Mary, widow of Dennis, h. 47 Maple
 CAHILL ALICE E. widow of Patrick, h.
 Hobart n. Andrew
 Annie T. Miss, shoestitcher, b. Ho-
 bart n. Andrew
 Charles, shoemaker, h. 25 Charter
 Daniel M. teamster, h. 33 Cherry
 David J. morocco dresser, b. Hobart
 n. Andrew [Sylvan
 John A. shoemaker, h. Endicott n.

Cahill John F. morocco dresser, b. end
 River
 Maurice, boxmaker, b. J. Millner's,
 River
 Michael J. died Oct. 6, 1900
 William C. morocco dresser, h. 8
 Cherry
 Cain James H. sole tacker, h. 18 Essex
 John E. shoemaker, h. 17 Braman
 Mary A. widow of John, h. 29 Braman
 Maud Miss, nurse, D. I. H. b. do.
 Susan Miss, shoeworker, b. 29
 Braman
 Caird Alexander, rem. to Lynn
 Annie Miss, nurse, D. I. H. b. do.
 Francis S. fruit and confectionery,
 Holten n. Pine, h. do. [7, 1900
 Janet, widow of William, died Sept.
 Jessie M. Miss, rem. to Boston
 William E. shoemaker, h. 9 Wash-
 ington
 Cajetan Rev. Bro. director St. John's
 Normal College, Summer cor.
 Spring ave. h. do.
 Caldwell Charles H. section foreman, B.
 & M. R. R. h. Lawrence cor.
 Chester [Liberty
 Jacob, shoemaker, h. Water n. So.
 Perry A. section hand, B. & M. R. R.
 b. Lawrence c. Chester [ave.
 Calef Alfred E. shoemaker, h. Pillsbury
 Edgar A. foreman (Salem, N. H.),
 h. 14 Washington
 Call Henry J. h. 56 Sylvan
 Callahan Bridget M. widow of Dennis,
 h. off Pickering n. Hobart
 Catharine L. Miss, shoestitcher, b.
 off Pickering n. Hobart
 Cornelius, morocco dresser, b. Pur-
 chase n. Ash [n. Hobart
 Daniel J. shoecutter, b. off Pickering
 Dennis B. shoemaker, b. off Pickering
 n. Hobart [27, 1900
 Hannah, widow of Calvin, died Aug.
 Jeremiah J. currier, h. 21 Lawrence
 John F. laborer, h. Purchase opp.
 Pleasant ave. [Hobart
 Julia A. Miss, b. off Pickering n.
 Margaret, widow of Jeremiah J. h.
 Andrew opp. Bell [Bell
 Michael F. laborer, b. Andrew opp.
 Theresa A. Miss, b. off Pickering n.
 Hobart
 see O'Callahan [h. 60 Liberty
 Calley Albert, painter (240 Bridge, S.),
 Cameron Alphonse, iron worker, b.
 Water n. iron works
 Annie L. Miss, nurse, D. I. H. b. do.
 Henry, laborer, b. Water n. iron
 works [iron works
 Jean B. iron worker, h. Water n.
 John D. engineer, B. & M. R. R. h.
 43 Conant n. Poplar
 Kate Miss, nurse, D. I. H. b. do.
 Louis, iron worker, b. Water n. iron
 works

CARPETS, Window Shades, **cheapest at**

J. F. PORTER & CO.'S, Furniture, Wall Papers.
 DANVERS.

Campbell Elizabeth H. Miss, teacher (Winthrop), b. 1 Chestnut
 George R. motorman, h. Mill n. Water
 John C. supt. 11 Locust, h. 1 Chestnut
 Nellie L. Miss, b. 1 Chestnut
 Richard, currier, h. 56 Liberty
 Cann Abbie A. Mrs. housekeeper at F. W. Conant's [ten
 Coleman, stone mason, h. r. 53 Hol-
 Edwin E. woodworker, b. High r. Bapt. church
 George L. rem. to Peabody
 Ivory L. meat cutter, b. 3 Cross
 Lewis, stockfitter, h. 43 Liberty
 Capolupo Luigi, hairdresser, b. L. Zollo's, Maple [do.
 Carbone Louis, fruit dealer, 56 Maple, h.
 Carey Ann F. Miss, seamstress, b. Pine n. High
 Bridget A. Miss, rem. to Boston
 Catharine, widow of James, h. Pine n. Hyde
 Daniel, h. 7 Mill
 Daniel F. morocco dresser, b. 7 Mill
 John W. morocco dresser, b. 7 Mill
 Margaret A. Miss, shoecorder, b. 7 Mill [McGuigan's
 Mary Miss, housekeeper at John
 Mary E. Miss, b. Pine n. Hyde
 Nellie F. Miss, shoestitcher, b. 7 Mill
 Sarah A. Miss, dressmaker, Pine n. Hyde, b. do.
 Thomas P. b. Pine n. Hyde
 Carle John W. hairdresser, 37 Maple, h. Warren n. Park
 Carleton Annie W. Miss, supervisor of drawing (Mhd.), b. Pope's lane
 Fannie C. Miss, student, b. Pope's lane [Chestnut
 Florence Miss, teacher, b. Locust n.
CARLETON GEORGE, Danvers, Peabody and Salem Express, 10 Oak and 12 Trask, h. do. *See page 846*
 Julia C. Miss, teacher (Kingston), b. Pope's lane [Chestnut
 Osgood L. shoecutter, h. Locust n.
 William B. farmer, h. Pope's lane
 William B. jr. farm hand, b. Pope's lane [Pickering n. Hobart
 Carney Sarah E. Miss, shoestitcher, b. Thomas, laborer, h. Pickering n. Hobart
 Carr Catherine M. Miss, b. 35 Liberty
CARR EDWARD, brick manufacturer, off Liberty, h. 35 do. *See page 853*
 Edward G. student, b. 35 Liberty
 Elizabeth E. Miss, teacher, Maple st. school, b. 35 Liberty [n. Forest
 Carroll Ann, widow of Thomas, h. Maple
 Catherine A. Miss, b. Maple n. Forest
CARROLL JOHN T. & CO. (John T. Carroll), newsdealers and fancy goods, 15 Maple, h. 6 Cherry. *See page 1206*
 Michael J. currier, h. Pine n. Hyde
 Philip, laborer, h. 6 Pleasant ave.

Carroll Philip jr. morocco dresser, b. 6 Pleasant ave. [Forest
 Thomas L. shoemaker, b. Maple n.
 Carter Edwin W. gas engineer, D. I. H. h. Maple n. do.
 Emma M. Miss, housekeeper at Rev. T. E. Power's, High
 Kendall, h. 27 Charter
 Wallace L. rem. to Lynn [Spring
 Carver Clarence M. farmer, h. Summer n.
 Vernor E. farm hand, b. Summer n. Spring
 Casassa John, clerk, 5 Maple, b. 20 Elm
 Casey David, h. Nichols n. Maple
 David jr. farm hand, b. Mrs. B. H. Pead's, Burley
 Harry N. farm hand, b. Mrs. B. H. Pead's, Burley [Maple
 James G. farm hand, b. Nichols n.
 Michael J. motorman, b. 19 River
 Thomas, laborer, h. Merrill n. gas house
 Timothy J. hostler, h. High n. Perry
 William C. shoemaker, h. Nichols n. Maple [96 Sylvan
 Cashman Catherine, widow of John, h.
 Dennis J. shoemaker, b. Pickering n. Hobart
 Dennis P. currier, b. 42 River
 Honora, widow of Patrick, h. 42 River
 John F. farm hand, b. 96 Sylvan
 Mary E. Miss, teacher (Belmont), b. 96 Sylvan
 Michael J. farmer, b. 96 Sylvan
 Timothy H. farmer, h. 2 Sylvan
 Caskin Edward J. laborer, h. Charles opp. Cross [opp. Cross
 Edward J. morocco dresser, b. Charles
 Francis H. sealer of weights and measures, also (Caskin & O'Connell), Cottage ave. c. Maple, h. 25 Braman
 Gertrude A. Miss, stenographer, Con. Elec. Lamp Co. b. 23 Charles
 John A. shoemaker, h. Butler ave. & O'Connell (Francis H. Caskin and Patrick H. O'Connell), stove dealers and plumbers, 32 Maple
 Cassidy Alice, widow of Patrick, nurse, h. 7 High
 Edward, h. 33 Chestnut
 Lillian M. Miss, b. 7 High
 Cate Carrie Q. Miss, b. 15 Holten
 Martha J. widow of Shadrach M. h. 15 Holden [D. I. H. b. do.
 Catogan Margaret J. Miss, laundress, Central Fish Market, 58 Maple
 Chamberlain Irving, butcher, b. R. Flint's, Walnut
 Maud M. Miss, nurse, D. I. H. b. do.
 Chaplin Susan S. Miss, b. 63 Liberty
 Chapman George E. shoemaker, h. 20 Washington [Wadsworth
 Chase Alfred B. shoemaker, h. Holten n.
 Alice L. Mrs. h. 12 Wadsworth

Simpson & Ferguson will give you pure
 DANVERS. Apple Cider.

- Chase A. Preston, lawyer (Sears bldg. rm. 504, B.), b. 6 Oak
 Benjamin W. rem. to Somerville
 Daniel R. shoelaster, h. 10 Central ave.
 Frank W. shoemaker, b. 4 School
 George S. gardener, h. Cottage ave. n. Franklin
 George S. shoemaker, h. 102 Holten
 Henry C. gardener, h. 16 Poplar
 Herbert J. principal, high school, h. Lindall c. Winthrop [Oak
 Laura B. widow of Preston M. h. 6
 Lewis H. shoe pedler, h. Foster n. Liberty
 Rufus N. rem. to Exeter, N. H.
 William, rem. to Wenham [113 Pine
 Cheever Abigail C. widow of Edwin, h. George P. h. Water n. Cheever
 Chenery John, morocco dresser, h. end Merrill [b. 60 Maple
 Chick Caroline M. widow of Benjamin, Sarah S. widow of John W. b. C. A. Phelps', Dayton [h. do.
 Chinn Hang, Chinese laundry, 17 Water, Joseph B. farm hand, b. P. H. Toomey's, Ash
 Chisholm Charles W. shipper, Ash c. Purchase, h. Ash n. cemetery
 Choate William B. B. attendant, D. I. H. b. do.
 Christensen Andrus F. mariner, h. Newbury n. North
 Christopher William H. farm hand, D. I. H. h. Preston n. Maple [Scotia
 Churchill George M. rem. to Nova
 Chute Charles, rem. to Schenectady, N. Y. [c. Conant
 Mark W. foreman farmer, b. Poplar
CLANCEY ANNIE M. MISS, ladies' tailor, over 9 Maple, b. at Peabody. *See page 842*
 Clancy Alice M. Miss, teacher, Wadsworth primary school, b. Dayton n. Newbury
 Catherine G. Miss, b. Dayton n. Newbury [P. J. Clancy's
 Edward, farm hand, D. I. H. b.
 Felix A. asst. plumber, D. I. H. b. Dayton n. Newbury
 James M. rem. to Boston
 John L. b. Dayton n. Newbury
 Patrick J. plumber, D. I. H. h. Dayton n. Newbury [den
 Clapp Clarence W. shoecutter, h. 10 Al-Granville W. (Clapp & Tapley), Pine n. R. R. crossing, h. 17 Holten
 William E. student, b. 17 Holten & Tapley (Granville W. Clapp and Walter A. Tapley), shoe manufacturers, Pine n. R. R. crossing
 Clark Augustus, rem. to Lynn
 George B. fish pedler, h. Bell [bart
 George H. (Medford), s. r. 170 Ho-
 Harriet J. Miss, stenographer (100 Federal, Boston), b. 12 Ash
 Clark Harry J. shoelaster, h. Maple cor. Hobart
 John A. morocco dresser, h. 3 Spruce
 John C. mechanic, D. I. H. b. do.
 Joshua W. carriage painter, h. 50 Maple
 Nathan J. farmer, h. Locust n. Wenham [Wenham
 N. Perley, gardener, b. Locust n.
 Solomon H. H. ice teamster, b. 15 Ash
 Cleary Ellen T. widow of Thomas L. h. 2 Pleasant ave.
 Frances G. Miss, bookkeeper (Lynn), b. 2 Pleasant ave.
 John M. rem. to Haverhill
 Josephine S. Miss, dressmaker, 2 Pleasant ave. b. do.
 Louisa C. Miss, stenographer, b. 2 Pleasant ave.
 William J. rem. to Peabody [do.
 Cochran Myron J. attendant, D. I. H. b.
 Colbert John, crossing tender, Poplar st. h. 27 Chestnut
 Maurice, h. Andrew n. Hobart
 William J. b. Andrew n. Hobart
 Colburn Henry H. rem. to Boston
 Colby Clara G. Mrs. h. 15 Oak
 Elizabeth M. widow of Henry S. b. 5 Cherry [10 Maple, b. 73 Centre
 Colcord Elsie D. Miss, stenographer, E. Frank, heelmaker, h. 73 Centre
 John H. J. mngr. Colcord-Richardson Co. h. Berry c. Park
 John L. h. Berry c. Park
COLCORD-RICHARDSON CO. agricultural tools and supplies, steam heating, etc. 24 Maple. *See page 835*
 Coleman Thomas F. morocco dresser, h. Pine c. Adams
 William, laborer, h. 29 Water
 William jr. b. 29 Water [Hobart
 Collins Ann, widow of John, h. 40
 Bridget, widow of William, h. Andover n. R. R. bridge [Hobart
 Edward, morocco dresser, b. 48
 Frederick, shoemaker, h. 72 Pickering [Hobart
 George H. clerk, 42 Maple, b. 84
 Henry E. shoeheeler, h. 42 Hobart
 John J. 8 Franklin, rem. to Topsfield
 John J. stockfitter, h. 84 Hobart
 John P. shoe packer, h. 14 Chestnut
 Mary E. Miss, b. 84 Hobart n. Wadsworth
 Nancy Miss, h. 25 Putnam n. railroad
 Richard, laborer, h. Spruce n. Pine
 Richard C. edge setter, h. Hobart n. Wadsworth [Maple
 William, laborer, h. Putnam n.
 William H. shoemaker, h. 401-2 Hobart
 Colton Adelaide W. Mrs. principal, Wadsworth school, b. 18 Holten
 Conant Albert S. milk dealer, Maple n. Vineyard, h. do.

Old Furniture J. F. PORTER & CO.'S New Furniture
Upholstered. made to order.

... DANVERS. ...

CONANT BENJAMIN, market gardener and milk dealer, hay and produce, Rowley Bridge n. Danvers line (Topsfield), h. do. See page 845 [Vineyard
 Clarence L. driver, h. Maple n.
 Frederick W. provisions, Maple opp.
 Pine, h. do. [39 Poplar
 Herbert T. engineer, 3 Locust, h.
 Condon Mary L. Miss, nurse, D. I. H. b. do. [cor. Bell
 William J. section hand, h. Andrew
 Conley Charles, shoemaker, h. 19 School
 Charles F. laundryman, b. 26 Oak
 Charles H. shoemaker, h. 26 Oak
 Connolly James, morocco dresser, h. 69 High [Ash
 Connors Daniel J. farmer, h. Sylvan n.
 Dennis J. farm hand, h. 96 Sylvan
 James, farm hand, b. Sylvan n. Ash
 John, morocco dresser, b. 32 Putnam
 Julia E. Miss, housekeeper, b. Sylvan n. Ash [n. Ash
 Rose B. Miss, shoestitcher, b. Sylvan
 Conroy Annie I. Miss, b. 13 Charles
 Charles P. shoemaker, b. 13 Charles
 John B. shoemaker, h. 13 Charles
 John F. shoemaker, b. 13 Charles
 Martin, morocco dresser, h. end Merrill [Charles
 Minnie E. Miss, shoestitcher, b. 13
 William H. shoemaker, b. 13 Charles
 Consolidated Electric Lamp Co. electric lamp mnfrs. Lawrence n. Ash
 Conway David F. morocco dresser, h. 6 Locust [Sylvan
 James P. shoecutter, h. Endicott n.
 Patrick, died Sept. 17, 1899
 Thomas, rem. to Beverly
 Cook Alfred H. shoemaker, b. Holten opp. Wadsworth
 B. Frank, carpenter, h. 31 Ash
 Charles A. morocco dresser, h. 31 Ash [Wadsworth
 Charles H. clerk, b. Holten opp.
 David B. poulterer, 36 Collins, h. do.
 Edwin, foreman, Ash c. Purchase, h. Chester n. Lawrence [worth
 Ella S. Miss, b. Holten opp. Wadsworth
 Everett C. clerk, 30 Elm, h. 16 Central ave.
 Henry W. foreman, Ash cor. Purchase, h. Poplar n. Maple
 Mary, widow of David, h. Holten opp. Wadsworth
 Melvin J. G. shoecutter, b. 46 Holten
 Parker A. laborer, b. Summer n. Maple
 William H. blacksmith, D. I. H. h. Maple n. do.
 Cooke William H. rem. to Haverhill
 Cooksey Charles F. motorman, h. Conant n. Poplar
 Coots Alce Gustine Mrs. rem. to Salem
 George W. rem. to Salem
 Copeland Jessie Miss, rem. to Lynn

Copp Charles H. foreman, Danvers Iron Works, h. Water n. iron works
 L. Augusta Miss, b. Water n. iron works [works
 Martha E. Miss, b. Water n. iron
 Corbett Hannah W. Miss, rem. to Boston
 William J. pres. and treas. Danversport Rubber Co. h. at Boston
 Cornforth Dora L. Miss, nurse, D. I. H. b. do.
 Lela Miss, nurse, D. I. H. b. do.
 Corning Joseph, laborer, h. r. 31 Hobart
CORRIGAN JOHN, cigars, tobacco and lunch, 43 Maple, h. at Peabody. See page 841
 Costello Edward F. morocco dresser, h. r. 53 Holten [ten, h. do.
 Mary E. Mrs. dressmaker, r. 53 Holten
 Cotter John P. baggage clerk (Union station, B.), b. Michael Cotter's
 John W. farmer, h. Hyde n. Pine
 Michael, shoemaker, h. Hobart n. Pickering
 Couch Lester S. architect (70 Kilby, Boston), h. Chester n. Ash
 Coughlan Cornelius J. shoe mnfr. r. 52 High, h. 51 Liberty [High
 Ellen C. Miss, shoestitcher, h. 52
 Thomas F. clerk (Post Office, Boston), h. 52 High
 Coughlin Daniel, hairdresser, Maple opp. School, h. 19 Oak
 Patrick, engineer, h. 24 Chestnut
 Coulson George, b. 8 Lindall
 Coulthurst Charles (Charles Coulthurst & Co. 683 Atlantic ave. B.), h. 14 Ash
 Roger, b. 14 Ash [Blaisdell's
 Cowdrey Arthur E. shoemaker, b. J. A.
 Lewis A. shoemaker, b. 19 Water
 Cox George I. died July 4, 1900
 Priscilla A. widow of George I. b. 50 Wadsworth
 Cragin Patrick H. rem. to Lawrence
 Craig Catherine M. Miss, b. 26 Holten
 James H. farmer, h. Preston n. Nichols [nam
 Crane Ann, widow of Peter, h. 32 Putnam
 John L. shoemaker, b. 32 Putnam
 Victor F. b. 32 Clark
 Webster S. carpenter, D. I. H. h. 32 Clark n. Hobart [Purchase
 Crawford John J. car conductor, h. 22
 Mary Miss, nurse, D. I. H. b. do.
 William, cigar mnfr. and lunch room, 25 Maple, h. 10 Central
 Creeden John D. shoemaker, h. Holten n. Washington
 John F. rem. to Lynn
 Creery William, mngr. American Goat-skin Co. b. Berry Tavern
 Creese Henry, h. Maple junc. Poplar
 Walter T. supt. American Hide and Leather Co. h. Poplar n. Maple
 William H. student, b. Maple c. Poplar

Simpson & Ferguson have got the most Modern
 DANVERS. Cider Mill in Essex County.

Cressy Enoch T. carpenter, h. 12 Essex
 Crist Nellie L. Miss, nurse, D. I. H. b. do.
 Croft Mary A. widow of John, died Apr. 24, 1900 [Crombie's
 Crombie Annette Miss, nurse, b. R. C.
 J. H. Eddy, farm hand, b. R. C. Crombie's
 Reuben H. farm hand, b. R. C. [Crombie's
 Robert C. farm hand, h. Newbury c. Centre [do.
 Cronin Daniel F. machinist, D. I. H. b. Thomas, laborer, h. off Pickering n. Hobart
 Crosby Asa K. laborer, b. 17 Brame
 Benjamin F. carpenter, h. 18 Brame
 Frank A. attendant, D. I. H. b. do.
CROSBY FRANK H. house painter and paperer, Essex n. Elm, h. 9 Cottage ave. *See page 854*
 George W. carpenter, h. 31 Brame
 Harry A. carpenter, b. 10 Mill [do.
 Harry C. clerk, Holten c. Pine h. n. Isaiah, stone mason, 175 Hobart, h. do.
 Joseph B. rem. to Boston
 Joseph B. morocco dresser, rms. Park n. High [c. Brame
 Joseph E. shoe inspector, h. 60 Pine
 Lyman D. engineer, Clapp & Tapley's, h. 11 Washington
 Nathan I. rem. to Somerville
 Samuel, painter, b. 19 High [Boston
 Susan, widow of Ebenezer, rem. to Willard, carpenter, h. 14 Poplar
CROSBY WILLIAM H. funeral director, 8 High, h. Park n. High. *See page 839*
 Cross Burton W. shoemaker, b. 53 Centre
 Charles F. shoemaker, b. 53 Centre
 Garrett A. b. 13 Perry
 James, h. 13 Perry [Apr. 17, 1899
 Nancy P. widow of Jereb P. died
 Nathaniel, farmer, h. 53 Centre
 Roscoe W. farm hand, b. 53 Centre
 Rose A. Miss, shoe operative, b. 13 Perry
 Ruth A. Miss, died April 16, 1899
 Sarah A. widow of Samuel, h. Andover n. Garden
 Crossman Burnham H. carpenter and builder, 27 Clark, h. do. [Pine
 James W. farm hand, h. Maple n.
 Crowley Daniel N. lawyer (81 Washington, Salem), h. Conant c. Berry
 Francis J. (Custom House, Boston), b. Merrill n. High
 John E. h. Merrill n. High
 Timothy D. deputy sheriff, Merrill n. High, b. do.
 Crowther Elizabeth, widow of Benjamin, h. Vineyard n. Maple
 Emma F. Miss, shoestitcher, b. Vineyard n. Maple [yard n. Maple
 Jennie E. Miss, shoestitcher, b. Vineyard n. Maple
 Culberson Nina Miss, nurse, D. I. H. b. do.

Cummings Oscar, rem. to Beverly
 Cunningham Helen Miss, rem. to Lynn
 Currier Charles S. agt. Am. Ex. Co. also coal and wood, 41 Maple, b. 18 Oak
 Leo J. student, b. W. J. Currier's
 Olive J. widow of Charles W. h. Centre n. Dayton [tre
 William J. farmer, h. Green n. Centre
 William M. teas, coffees, etc. (8 Central whf. B.), h. 27 Locust
 Curtis George W. driver, h. Pickering n. R. R.
 James A. attendant, D. I. H. b. do.
 James P. shoemaker, h. 14 Locust
 Oscar L. machinist, h. end Hampshire
 Thomas, engineer, Pine n. R. R. h. 24 Washington [Purchase
 Thomas J. morocco dresser, h. 22
 Cusack Annie M. Mrs. shoestitcher, b. P. Nangle's, Pickering

DALE JAMES E. market gardener, Sylvan n. Ash, h. do.
 John W. blacksmith, b. 18 School
 J. Frank, mnfrs. agent, h. Sylvan n. Pine [Ash
 Lena B. Miss, teacher, b. Sylvan n. Daley Mary, widow of John, died Oct. 15, 1900 [Centre
 Dalrymple George H. dry goods, h. 64
 Dame Ernest, b. Wenham n. Wenham line [n. Wenham line
 William F. shoemaker, h. Wenham
 Damon Alonzo E. clerk, 48 Maple, b. 23 Cherry

DAMON ARTHUR W. manager, Danvers Home Bakery, 48 Maple, h. 7 Oak. *See page 844*
 Frank C. h. 38 Lindall [Fellows
 Henry H. clerk, b. Burley ave. n.
 Jane, widow of Edward P. h. 8 Lindall [n. Fellows
 William H. student, b. Burley ave.
 William T. (Damon & Leonard, 93 Lincoln, B.), h. Burley ave. n. Fellows [Danforth's
 Danforth Francis E. gardener, b. J. A. Joseph A., gardener, h. Newbury n. Dayton
 Joseph A. jr. hostler, h. 7 Adams

DANVERS CARRIAGE EXCHANGE AND LIVERY STABLES (H. H. Pillsbury), 10 High. *See page 840*

Co-operative Association, H. S. Tapley, mngr. groceries and provisions, 30 Elm
 Co-operative Bank, 10 Maple
 Electric Light Co. station, Burroughs n. railroad

DANVERS GAS LIGHT CO. Sanford E. Gillette, manager, 33A Maple, works, Merrill. *See page 839*

BUY FURNITURE CHEAPEST OF J. F. PORTER & CO.,
 DANVERS.

Danvers Historical Society, 39 1-2 Maple

DANVERS HOME BAKERY, A. W. Damon, manager, 48 Maple. *See page 844*

Insane Hospital, Hathorne hill, Newbury cor. Maple

Iron Works (Sylvester & Co.), Water n. So. Liberty (Boston office, 70 Kilby)

DANVERS MIRROR, Frank E. Moynahan, editor and proprietor, 22 Maple. *See page 847*

Peabody and Salem Express (George Carleton), 10 Oak

DANVERS SAVINGS BANK, A. Frank Welch, treasurer, 12 Maple. *See page 838*

Steam Laundry, Samuel B. Hoar, proprietor, 52 Maple [town hall

Water Board, Julius Peale, registrar,

Danversport Rubber Co. (incorp.) rubber reclaiming mill, Liberty n. Water, office, (241 A, So. B.)

Darling Charles W. engineer, b. 9 Locust
Henry E. bookkeeper (27 Kilby, B.), h. Locust n. North

Davenport John L. woodworker, h. Cottage ave. n. Franklin

David Arthur, iron worker, h. Water n. iron works

Davis George H. (Davis & Morse), Endicott, h. at Malden

& Morse (George H. Davis and Mrs. Annie S. Morse), shoe mnfrs. Endicott n. Water [bridge

Dawson Clara A. Miss, rem. to Cambridge
Eleanor J. Miss, rem. to Waltham
Frances W. Miss, rem. to Montreal

Day Arthur, plumber, b. 6 Pickering
Clarence E. farmer, b. Summer n. Maple

DAY EDWIN F. brick manufacturer and dealer, off Endicott n. railroad, h. 112 High. *See page 853*

Frank L. conductor, B. & M. R. R. h. 25 Ash

George H. h. 37 Liberty [Maple

John A. brick mason, b. Summer n.

Laura E. Miss, b. 37 Liberty

Lewis W. crossing tender, Essex cor.

Elm, h. 18 Chester [Maple

Stephen S. farmer, h. Summer n.

Dearing Erdix S. clerk (B.), b. 1 Prince place [65 Centre

Hannah M. widow of Theodore T. h.

Decker Arthur, attendant, D. I. H. b. do.
Demsey Alice E. Miss, necktie maker, b. 4 Centre

Herbert A. conductor, h. 10 Centre

Loring P. h. 4 Centre

Mary L. Miss, b. 10 Centre [Centre

Minnie S. Miss, necktie maker, b. 4

Dennett Clarence, painter, h. 60 Water
George B. h. 60 Water

DeNormandie Eugene, clergyman, h. Spring n. Summer

DeNormandie Henry N. rem. to West Newton

Sarah Y. Miss, instructor (Lynn), b. Spring [Ash

Denton John W. morocco dresser, h. 17

Derby Arthur P. rem. to Virginia

Putnam T. tinsmith, h. 27 Charter

Derry Carrie B. Miss, boxmaker, b. 21

Locust [h. 14 Fellows

Frank J. foreman, Fred J. Derry's,

DERRY FRED J. wood and paper box

manufacturer and dealer in

kindling wood and shavings,

Hobart n. railroad junc. and 6

Elm, h. 11 Charles. *See page 848*

Joseph, h. 21 Locust

Lillian M. Miss, b. 9 Franklin

Devane John E. morocco dresser, h.

Purchase cor. Lawrence

Deward John L. painter, h. r. 53 Holten

Mary A. widow of John G. b. r. 53

Holten [Liberty, h. do.

Dickey William G. shoe repairer, 32

William G. jr. miller, h. 32 Liberty

Dickinson Alice L. widow of Edwin H.

h. 37 Centre [Centre

Rachel M. widow of Robert E. b. 39

Dickson Margaret Miss, b. 30 Ash

Dike Nancy, widow of Samuel H. house-

keeper, b. 74 Water

Dingle Frederick W. blacksmith, h.

Poplar n. Conant

Dionne Frank, laborer, h. end Pleasant

ave. [n. Mill

Napoleon, iron worker, h. Water

Doane Clarence, carpenter, b. 17 Braman

DOANE MELBOURNE P. carriage

and sign painter, 52 Holten, h.

17 Braman. *See page 840*

Dodge Alice G. Miss, b. Conant n. Burley

Alice P. Miss, stenographer (Bos-

ton), b. 47 Liberty

Arthur W. rem. to Beverly

Arvia L. farm hand, b. 38 Liberty

Augusta, widow of Elnathan, died

July 18, 1900

A. Willard, salesman (B.), b. Co-

nant n. Beverly line

Daniel A. laborer, h. Ash n. Adams

Elizabeth G. widow of Judson W.

h. Maple n. Burley ave.

Elizabeth P. Miss, h. 73 High

Elmer A. letter carrier, b. Maple n.

Burley ave.

Francis, h. 67 High

George S. teamster, h. 47 Liberty

George W. market gardener, Conant

n. Burley, h. do.

Nancy C. Miss, rem. to Peabody

Ralph F. propr. Central Fish Market,

h. at Peabody

Thomas S. rem. to Peabody

Doherty Daniel, horse shoer, High n.

car shed, h. School n. Maple

Daniel S. motorman, b. School n.

Maple

Simpson & Ferguson
DANVERS.

will give you cider from
Your Own Apples.

Doherty Dennis C. clerk, 39 Maple, h. Bay View ave. [do.
 Dolan Rose R. Miss, nurse, D. I. H. b.
 Dolliver Farish G. night watchman, Ash c. Purchase, h. Berry n. Park [Ruddock's
 Harry, shoemaker, b. Ernest H.
 Donovan Daniel, morocco dresser, b. Hardy n. High
 Daniel J. (D. J. Donovan & Co.), Hobart n. railroad, h. 28 Bell
 D. J. & Co. (Daniel J. Donovan and Walter Newhall), shoe mnfrs. Hobart n. R. R. crossing [do.
 John F. cook, D. I. H. h. Maple n.
 Julia Miss, domestic, D. I. H. b. do.
 Michael J. morocco dresser, h. Dodge ct. [church
 Doran Richard, b. High r. Baptist
 Doty Ernest F. farm hand, b. Wm. Bradstreet's, Bridge
 Dougherty Albert W. leather sorter, b. Berry Tavern
 James C. shoecutter, b. 37 Cherry
 Martha A. Miss, music teacher, 37 Cherry, b. do.
 Mary E. Miss, b. 37 Cherry
DOUGHERTY THOMAS E. tailor, 33A Maple, h. 37 Cherry. See page 842
 Thomas W. h. 37 Cherry
 William, shoecutter, h. Locust n. Porter hill [21 Locust
 Doughty William W. harness maker, h. Dow John E. salesman (183 Essex, B.), h. 24 Cherry [Maple
 Dowdall John, shoemaker, h. Forest n.
 Dowdell Charles, shoemaker, h. Maple opp. Forest
 Charles D. agent, Hathorne R. R. station, b. Maple opp. Forest
 James L. shoemaker, b. Maple n. Forest
 John H. farm hand, D. I. H. b. Maple n. Forest [Forest
 William, shoemaker, h. Maple n.
 Downing Amos W. pres. and treas. American Goatskin Co. h. at Haverhill
 Irving G. (Downing, Perkins & Co.), Pine, h. at Haverhill
 John C. rem. to Salem
 Perkins & Co. (S. Everett Knapp, Irving G. Downing and Edward W. Perkins), morocco mnfrs. Pine n. R. R.
 Doyle Charles W. shoemaker, h. Webb c. Bay View ave.
 Cornelius, laborer, h. off River
 Daniel J. boxmaker, h. 11 Mill
 Jeremiah M. boxmaker, h. 14 River
 John, h. Maple c. Forest
 John E. driver, h. 13 Mill
 Margaret A. Miss, b. Maple c. Forest
 Mary, widow of Jeremiah, died Dec. 29, 1899

Doyle Mary A. Miss, bookkeeper (B.), b. Maple c. Forest [Forest
 Maurice J. shoemaker, b. Maple c.
 Drake David J. plumber, h. 165 Hobart
 David R. clerk, 34 Maple b. 12 Putnam [ering n. R. R.
 Draper George F. shoemaker, h. Pick-
 Dreher Gustave A. baker, D. I. H. h. Nichols n. North [ten
 Dresser Charles R. shoemaker, b. 87 Hol-
 William W. morocco dresser, h. 87 Holten [Sanders' h. n. do.
 Drew Peter J. coachman, N. S. H.
 Duchatell Sarah M. widow of Louis, h. 50 Poplar [cust
 Dudley Allen W. farm hand, h. 126 Lo-
 Duffy Edward B. morocco dresser, b. Dodge ct. [Conn.
 Elizabeth Miss, rem. to Hartford,
 Peter, h. Pleasant ave. n. Purchase
 Rose Miss, h. Dodge ct. [Lawrence
 Thomas F. morocco shaver, h. 23
 Duncan Edwin L. carpenter, D. I. H. h. 81 Pine [b. 52 Poplar
 Hattie W. Mrs. bookkeeper (Lynn),
 Dunham William J. h. 5 Cross
 Dunn Bertha Miss, nurse, D. I. H. b. do.
 John R. farmer, h. Garden n. Prince
 Dunnells Ellen, widow of John M. h. Water n. Lummus' mill
DUNNELS LORENZO, teaming and contractor for grading and stone work, Water n. R. R. station, h. 12 Endicott. See page 848
 Walter C. agent (104 Sudbury, B.), h. 10 Endicott [c. Centre
 Durgin George W. shoemaker, h. Collins
 James W. shoemaker, h. 18 School
 Leslie H. brakeman, B. & M. R. R. h. 33 Ash
 Samuel W. clerk, Berry Tavern, h. 19 1-2 Maple
 William W. shoe finisher, h. 10 Washington [Charles
 Durkee Alonzo W. foreman (S.), h. 19
 George F. teamster, h. Lawrence n. Chester [32 Brame
 Horace C. engineer, F. J. Derry's, h. Irving, farm hand, b. Collins n. Sylvan
 Durrah James W. b. 169 Hobart
 Dutaud Gilbert C. (Kelley & Dutaud), High cor. Park, b. 49 High
 Joseph, laborer, h. 11 Hardy
 Dwinell Francis H. shoemaker, h. Nichols n. Ferncroft station
 Wilbert O. printer (B.), h. Nichols n. Ferncroft station
 Dyer John, laborer, b. 12 Adams
 Dykeman Gilbert H. rem. to Salen
 EASTMAN HAMILTON C. rem. to Hampstead, N. H.
 J. Sawyer Miss, b. 4 Adams
 Eaton Ellen M. widow of E. Warren, h. 10 Cherry

FURNITURE and CARPETS,

LOW PRICES.

EASY TERMS.

J. F. PORTER & CO., DANVERS.

Eaton Everett E. (Eaton & Armitage),
Centre, h. Conant cor. Chase
Frederick S. laborer, h. 18 Wash-
ington [Cherry
Harvey W. clerk, 30 Elm, b. 10
Irvin L. shoecutter, h. 4 Porter
Irving S. shoelaster, h. School n.
Maple
Louise W. Miss, necktie maker, b.
10 Cherry [Chase
Roland G. clerk (B.), b. Conant cor.
Susie W. Miss, teacher, Holten high
school, b. 25 Holten

EATON W. WINSLOW, physician and
surgeon, 23 Holten, h. do. Office
hours 1 to 3 and 6 to 7 P. M. Also
U. S. examining surgeon
& Armitage (Everett E. Eaton and
Joshua Armitage), shoe mnfrs.
Centre n. Hobart

Eberling Frederick J. shoelaster, h.
Pickering n. Otis [b. 53 Liberty
Edgecomb Mary E. widow of Ivory H.
Edgerly Lillian E. Miss, teacher, Holten
high school, b. Berry Tavern
Edwards William H. died Feb. 4, 1900
Elderkin Ida C. Miss, nurse, D. I. H.
b. do. [Cheever
Eldridge James C. teamster, h. end
James C. 2nd, teamster, h. 15 Charles
Wallace L. boxmaker, h. 4 Otis
William W. carpenter, h. Pine cor.
Spruce [Conant c. Damon
Elliott Abbie E. widow of George W. b.
Bessie L. Miss, stenographer (B.), b.
36 Locust [erly], h. 36 Locust
Charles L. shoe manufacturer (Bev-
George P., McKay stitcher, h. 18 Oak
John H. h. 100 High [Clark
Ruth A. Miss, housekeeper at 32
Ruth B. Miss, teacher (Ware), b.
100 High

Ellis John, farm hand, b. Jacobs' lane [do.
Michael W. milk dealer, 55 High, h.
Elm Café (L. W. Lovelace), 6 Elm
Elwell Albert O. photographer, 6 Maple,
h. Park n. High

Andrew jr. tailor, 62 Maple, h. 12 Oak
Catherine F. Miss, b. 4 Pickering
Susan W. Miss, teacher, Water st.
school, b. 4 Pickering [12 Oak
William P. electrician, 62 Maple, b.

Emerson Arthur S. rem. to Boston
Gilbert B. h. 10 Park [Aug. 18, 1899
Harriet S. widow of Daniel, died
Orin, died June 17, 1900
Samuel S. rem. to Exeter, N. H.

Endicott Ellen, widow of William C. h.
Ingersoll n. Newbury
William C. died May 6, 1900
William C. jr. lawyer (23 Court, B.),
h. Ingersoll n. Newbury

Erkwhart Lucius, boxmaker, b. 21 Locust
Esty Annie E. Miss, shoe operative, b.
Cheever n. Water
Ephraim F. h. Cheever n. Water

Esty Florence E. Miss, boxmaker, b.
Cheever n. Water
Warren F. conductor, L. & B. R.
R. b. Cheever n. Water
Evans Frank S. brick mnfr. Endicott n.
Sylvan, h. do.

George G. b. 12 Washington
Kenneth E. pastor, Unit. church, h.
11 Charles [Maple
Samuel A. farmer, h. Preston n.
Samuel A. jr. gardener, h. Preston
n. Maple

Eveleth Abby P. Miss, died March 22, 1900
John F. h. 4 River [Central ave.
Everett Arthur, morocco dresser, b. 6
Charles E. painter, h. 6 Central ave.
Charles H. painter, D. I. H. h. 30
School [lin
Frank, painter, D. I. H. h. 12 Frank-
George W. shoemaker, h. Weston n.
Maple

Ewing Edward C. rem. to Roxbury
G. Henry, clergyman, h. end Cen-
tral ave

FADER EPHRAIM, morocco dresser, h.
8 Cherry

Florence R. Miss, rem. to Lynn
Joseph S. morocco dresser, h. Elm
n. Franklin [h. r. 108 Holten

Fairfield Abbie P. widow of William B.
Fallon Margaret, widow of Lawrence,
deceased [n. Pleasant ave.

Thomas H. shoemaker, h. Purchase
Falls Mary E. widow of Leander S. neck-
tie maker, b. Park c. Berry

Falvey Anna A. Miss, shoe operative, b.
Hardy n. Porter

James H. morocco dresser, b. Hardy
n. Porter [n. Porter

John F. morocco dresser, b. Hardy
Lizzie M. Miss, stenographer (B.), b.
Hardy n. Porter [n. Porter

Nellie A. Miss, shoemaker, b. Hardy
Patrick, teamster, h. Hardy n. Por-
ter

Fanning James, rem. to Beverly
William, laborer, h. r. 115 Maple

Farley Herbert N. cigars, etc. 32 1-2 Ma-
ple, h. 17 Trask

Farmer James A. shoelaster, h. 67 Pine
Farnsworth Jacob R. rem. to Lynn

Farran Margaret N. widow of Philip, h.
11 Chestnut

Farrington George C. insurance, 12 Ma-
ple; also (8 Allen's blk. Pea-
body), h. at Peabody

Farwell C. C. & Co. (Herbert G. Far-
well), boot and shoe mnfrs. 11
Locust and (154 Lincoln, B.)

Herbert G. (C. C. Farwell & Co.),
11 Locust, h. at Peabody

Faxon Caroline B. Miss, b. 76 Locust
Grace B. Miss, journalist, b. Locust
n. Chestnut [n. Chestnut

Mary A. widow of George, b. Locust

SIMPSON & FERGUSON, CIDER MANUFACTURERS,

P. O. BOX 120.

Maple and Vineyard Sts., - Danvers, Mass.

Fay Elvira A. widow of Augustus, b. Sylvan n. Chester

FAY THOMAS, carpenter and builder, Centre opp. Hobart, h. do. See page 851 [High, h. do.]

Feindle Lydia Mrs. boarding house, 19

Felch Daniel O. gardener, h. 14 Collins

Robert B. rem. to Lynn

Fellows Alfred, h. 17 Elm

Frank F. painter, h. 4 Adams

FENNESSY BROS. (Charles F. and Richard T.), bakery, 18 Maple. See page 842

Charles F. (Fennessy Bros.), 18 Maple, b. Hobart n. Pickering

Kate Miss, shoe operative, b. Pickering n. railroad

Margaret, widow of Richard T. b. Hobart n. Pickering

Mary J. Miss, housekeeper, b. Hobart n. Pickering

Mary K. Miss, shoestitcher, b. Pickering n. railroad

Nellie Miss, housekeeper, b. Pickering n. railroad

Patrick S. trav. agent, h. 10 Charles

Richard T. (Fennessy Bros.), 18 Maple, b. Hobart n. Pickering

William J. student, h. Hobart n. Pickering

William P. h. Hobart n. Pickering

William P. trav. photographer, b. Pickering n. railroad [Centre

Ferguson Charles F. boxmaker, h. 75

Frank T. clerk, First Nat'l Bank, b. 75 Centre [h. 9 Franklin

Fred B. bookkeeper, F. J. Derry's, George, driver; Ropes Bros.; and (Simpson & Ferguson), Vineyard, h. 31 Chestnut

Joseph L. b. Thomas F. Ferguson's

Martha G. Miss, stenographer (Boston), b. 75 Centre

Peter M. carpenter, h. 90 High

Thomas F. driver, h. off Hobart n. Putnam [Poplar

William H. teamster, h. Maple n.

Fernald Elizabeth A. Miss, clerk, 28 Maple, b. Hobart n. Putnam

Nahum, heelmaker, h. off Hobart n. Putnam [Oak

R. Emma, widow of Oliver N. h. 7

Fernie Frank B. attendant, D. I. H. b. do.

Ferrell Mary A. widow of Robert H. seamstress, b. 31 Centre

Fields Charles H. shoemaker, h. Locust n. Chestnut [North

Filmer Ralph C. farmer, h. Newbury n.

Finnigan James F. hairdresser, h. 19 School

FIRST NATIONAL BANK, Benjamin E. Newhall, cashier, 12 Maple. See page 838 [bart

Fish Arthur, morocco dresser, h. 16 Hobart

Arthur G. agent at Ferncroft R. R. station, b. Nichols n. Spring

Fish Augustus G. farmer, h. Nichols n. Spring

Francis E. died Jan. 30, 1899

Nancy W. widow of Levi, h. 22 Elm

Stephen O. rem. to Beverly

Fisher Franklin W. rem. to Connecticut

Henry N. sec. American Goatskin Co. h. at Boston

Willard P. h. 18 Chester n. Lawrence

Fisk Joseph B. h. Maple n. Summer

Fiske George F. shoecutter, h. 30 Ash

George W. (Geo. W. Fiske & Co. 22 Blackstone, B.), h. 22 Poplar

Huldah, widow of Jonas, b. Locust n. Chestnut

Fitzgerald Elizabeth F. Mrs. boarding house, 13 School h. do.

John H. shoemaker, h. 13 School

Fleming James J. morocco dresser, b. 20 Putnam c. Bell

Flint Amy N. Miss, teacher, Charter st. school, b. G. W. Clapp's, Holten

Anna Miss, clerk, 36A Maple, b. 25 High

Eben S. h. Maple n. Newbury

Edward B. morocco dresser, h. 25 High

George H. canvasser, b. 23 Locust

Herbert M. machinist, b. R. Flint's

Horace S. sole-maker, b. 48 Poplar

Mary A. widow of William H. h. 23 Locust

Olive F. Miss, b. 23 Locust [h. do.

Richard, butcher, Walnut n. Prince,

Walter L. butcher, 48 Poplar, h. do.

William H. died June 8, 1899

Willis E. ins. agent (17 Milk, B.), h. Maple

Flye Almon, fireman, B. & M. R. R. b. Wadsworth n. Hobart

Edwin, McKay stitcher, h. Wadsworth n. Hobart [Purchase

Flynn Alice A. Miss, shoe operative, b. 21

John J. laborer, h. 21 Purchase

Michael J. blacksmith, h. Bay View ave.

Simon M. morocco dresser, b. 21 Purchase [R. b. 21 Purchase

Thomas P. section hand, B. & M. R.

Fogarty Florence M. Miss, stenographer (B.), b. River n. Mill

John, laborer, h. River n. Mill

Lizzie J. Miss, shoestitcher, b. River n. Mill [b. River n. Mill

Mary E. Miss, stenographer (Lynn),

Fogg Jonathan P. died Jan. 23, 1901

Luther S. rem. to Newton

Foley Edward E. night watchman, Ash c. Purchase, h. Purchase n. Ash

Joanna, widow of Thomas, b. Merrill n. High [ant ave.

Patrick, morocco dresser, b. 4 Pleasant

Thomas, fireman, Berry Tavern, b. do.

Foote Clara E. Miss, music teacher, Locust opp. North, b. do.

WOOL CARPETS, Tapestry, Brussels, Oil cloth, Straw Mattings, **J. F. PORTER & CO.,** DANVERS.

Foote John C. clerk, 2 Maple, h. end Central ave. [opp. North
 J. Calvin, morocco dresser, h. Locust
 Forbush George W. h. Jacobs' lane
 Ford Michael J. mason's tender, h. 9 Chestnut
 Forness Joseph, foreman, Eaton & Armitage's, h. at Peabody [Cherry
 Forrest Clara N. Mrs. shoestitcher, h. 41
 Fortier Catherine, died Jan. 30, 1899
 Louis A. shoemaker, h. Pine n. Adams [Sylvan n. Ash
 Foss Effie W. Miss, necktie maker, b. Ernest G. stable foreman, L. & B. R. R. b. Warren n. Park
 Mary E. widow of Charles E. h. Sylvan n. Ash [Berry c. Park
 Sally P. widow of Lemuel P. h. Sarah A. Miss, b. Berry c. Park
 Fossa Dominick, fruit pedler, h. Hobart n. railroad [Maple, h. 20 Elm
 James, fruit and confectionery, 5
 Foster Arthur H. rem. to Haverhill
 Edwin, h. Holten c. Washington
 Frank M. farm hand, h. Hobart c. Forest [Essex
 Harry, boxmaker, b. Cherry cor.
FOSTER JAMES E. carpenter and builder, 35 Clark, h. do. See page 851
 John, rem. to Lowell [Washington
 John H. gardener, b. Holten c.
 Laura W. Miss, shoe operative, b. Holten c. Washington
 Lydia C. widow of Benjamin, h. 24 Elliott [tral ave.
 Nathaniel R. shoelaster, h. 2 Centre
 Paul F. farm hand, h. Bridge n. Beverly line
 Raymond L. engineer, Danversport Rubber Co. h. 4 Page
 Sumner, carpenter, b. 35 Clark
 Walter, boxmaker, b. 19 High
 William M. farm hand, h. Preston n. Maple
 Fowle Walter S. foreman, r. 5 Sylvan, h. Berry n. Porter [cust
 William, trimming cutter, h. 53 Lo-
 Fowler Adelaide Miss (A. & E. P. Fowler), 5 Water, h. 4 Liberty
FOWLER A. & E. P. (Adelaide and Sara P. Fowler), millinery and fancy goods; also P. O. sub-station No. 1, 5 Water. See page 842
 Harriet P. Miss, h. r. 13 Cherry
 John W. rem. to Dorchester
 Samuel P. rms. School n. Maple
 Sara P. Miss (A. & E. P. Fowler), 5 Water, h. 4 Liberty
 Fox Bridget, widow of Lawrence, h. Hyde n. Pine
 Clara A. Mrs. rem. to Malden [Fox's
 Lawrence F. hairdresser, b. Mrs. B. L. William, clerk (S.), b. 87 High
 Foye Ada A. widow of Frederick, b. Summer n. Maple

Fraser Alexander, farmer, h. Conant n. Beverly line
 Luella Miss, nurse, D. I. H. b. do.
 Freeman Henry C. musician, D. I. H. b. do.
 French Fred U. shoe stitching, Pine, also (Fred U. French & Co.), Holten, and (French & Woodman), 34 Maple, h. Holten n. Collins
 Fred U. & Co. (Fred U. French), boots and shoes, groceries and provisions, Holten c. Wadsworth
 Henry W. machinist, h. 14 Wadsworth [Clark
 J. Clarence, mngr. 34 Maple, h. 20
 Tena Miss, b. Holten n. Collins
 & Woodman (Fred U. French and William A. Woodman), groceries and provisions, 34 Maple
 Friend Alice C. Miss, teacher, Water st. school, b. 98 High [High
 Bessie H. Miss, bookkeeper, b. 98
 James A. rubber worker, h. 98 High
 M. Maria, widow of James, died Feb. 10, 1900
 William H. h. 150 Locust
 Frost Alfred A. rem. to Salem
 Andrus, b. 40 School [h. do.
 Woodbury G. physician, 18 Water
 Frye I. Edwin, shoelaster, h. 29 Endicott
 Fuller Amos W. shoemaker, b. 2 Prince pl. [do.
 Arthur E. trav. salesman, 24 Ash, b.
 Caroline K. widow of Daniel, h. 72
 Water n. Endicott [Newbury
 Charles H. shoemaker, b. Centre n.
 David A. teamster h. Hobart n. Clark [do.
 Douglass B. attendant, D. I. H. b.
 Edward P. shoemaker, h. Centre n. Newbury
 Elmer A. ticket agent and telegrapher, Eastern Div. R. R. station, h. Elm opp. Essex block
 Fred L. bottom finisher, h. 14 Clark
 Henrietta M. widow of John R. dressmaker, 3 Lawrence, h. do.
 Idabell G. Miss, shoestitcher, b. Centre n. Newbury
 Jessie P. Miss, b. 16 Poplar
 John B. H. h. 2 Prince pl.
 John I. (Fuller & Briggs), 1 Prince pl. b. 2 do.
 Joseph, pedler, h. r. 16 Hobart
 Lucy P. Miss, housekeeper, b. Centre n. Newbury
FULLER MANUFACTURING CO. (Solomon Fuller), manufacturers of wheel hoes and hand weeders, 24 Ash. See page 841
 Richard W. stockfitter, h. Centre n. Dayton [Poplar
 Sarah W. widow of George W. h. 16
 Solomon (Fuller Manufacturing Co.), 24 Ash, h. do.

SIMPSON & FERGUSON, CIDER MANUFACTURERS,

P. O. BOX 120.

Maple and Vineyard Sts., - Danvers, Mass.

Fuller Timothy J. farmer, h. Centre n. Newbury

FULLER & BRIGGS (John I. Fuller and Henry A. Briggs), painters, 1 Prince pl. See page 854

Funk Arthur E. rem. to Lowell

Frederick H. market gardener, Newbury n. Centre, h. do.

Furlong Fannie A. widow of Joseph, housekeeper at 37 Chestnut

GAFFNEY JOANNA E. MRS. shoestitcher, b. Mrs. C. Troy's, Andrew

Gage Christopher W. farmer, h. Newbury n. Preston [Dodge's, Conant

Galeba John, farm hand, b. G. W. Galeucia Charles C. stockfitter, h. Ash n. Adams

Gallivan Annie E. Miss, seamstress, b. Endicott n. Clinton ave.

Edward T. teamster, b. 8 Mill

Hannah Miss, domestic, b. r. 97 High

Hannah, widow, died Aug. 13, 1899

Hannah C. Miss, rem. to Allston

Hannah E. widow of Timothy, h. 8 Mill [h. 32 Chestnut

James M. hairdresser, over 1 Maple, John, laborer, h. 37 River

GALLIVAN JOHN B. brick manufacturer, off Endicott n. railroad, b. Endicott n. Clinton ave. See page 853

John F. laborer, b. r. 97 High

John J. rem. to Boston

John T. laborer, b. 16 Chestnut

Margaret A. Miss, shoestitcher, b. 16 Chestnut

Margaret E. widow of Patrick A. h. Endicott n. Clinton ave.

Mary F. Miss, shoestitcher, b. 8 Mill

Mary M. widow of Timothy, h. 16 Chestnut [Chestnut

Michael J. morocco dresser, b. 16

Patrick, died Dec. 29, 1900 [nut

Patrick A. shoemaker, b. 16 Chest-

Patrick H. laborer, b. r. 97 High

Patrick H. clerk, 22 Water, b. Endicott n. Clinton ave.

Timothy J. rem. to Newburyport

Galloupe Abbott B. bookkeeper (Warren Five Cents Savings Bank, Peabody), b. 7 Charles

Helen N. Miss, teacher, Maple st. school, b. 7 Charles [Charles

Martha A. widow of David R. h. 7

Galvin Abbie, widow of Edward, h. River n. Mead [n. Mead

Abbie T. Miss, shoestitcher, b. River

Julia S. Miss, b. River n. Mead

Margaret A. Miss, bookkeeper (62 High, B.), b. River n. Mead

Gannon Thomas H. morocco dresser, h. 29 Water [Maple n. Newbury

Gardner Abigail J. widow of Jesse, b. Alexander, h. 31 Centre [n. Holten

Alexander jr. shoecutter, h. Collins

Gardner Angela M. Miss, teacher, Sylvan st. school, b. Prince cor. Centre

George W. foreman carpenter, D. I.

H. h. Maple n. Newbury

J. Peter, collector, h. 3 Centre

Garland Harry C. rem. to Boxford

Garvin William H. shoecutter, b. end River

Gates Amos, farmer, h. 177 Hobart

Frances Miss, dressmaker, b. 177 Hobart

GATES GEORGE W. carpenter, 177 Hobart, b. do. See page 851

John S. carpenter, h. 173 Hobart

Norman A. farm hand, b. 177 Hobart

Samuel L. electrician, b. 177 Hobart

Gavin Nellie Miss, nurse, D. I. H. b. do.

Gaynor Owen J. shoemaker, h. 83 Water

Geary Bartholomew, laborer, h. Bell n. Andrew

John, laborer, h. 70 Hobart [bart

John W. baker, 48 Maple, b. 70 Ho-

Genthner Artice C. drug clerk, 9 Maple, h. Ash n. Lawrence [Water

Gentlee Bessie E. Miss, boxmaker, b. 75

Charles A. groceries and provisions, 13 Endicott, h. 75 Water

Martha H. widow of Samuel, b. 75 Water

George Fanny B. Miss, b. 21 Holten

Fred, brakeman, B. & M. R. R. b. 18 Oak

James C. h. off Burroughs

James F. special agent, B. & M. R.

R. h. 22 Berry

James N. special agent, B. & M. R.

R. h. 21 Holten

J. Frank, clerk, D. S. Brown's, h. Burroughs n. mill pond

May L. Miss, b. 21 Holten [ct.

Germain Telesphore, currier, h. Dodge

Gifford Lydia A. widow of James E. b. 100 Locust [ten n. Pine

Giles Allen N. bicycle repairer, h. Hol-

Charles H. engineer, b. 61 Pine

Charles S. janitor, Tapley school, h.

r. 108 Holten [Washington

Clara A. Miss, shoestitcher, b. 6

Ellen J. Mrs. h. 6 Washington

Elmer E. rem. to Concord [at Peabody

George, fireman, Ash c. Purchase, h.

Joseph F. shoemaker, h. 2 Page

Mary A. Miss, teacher, Maple street school, b. 6 Washington

Nellie R. Mrs. dressmaker, 12 Putnam, b. do. [28, 1901

Sarah, widow of Charles S. died Jan.

Gilford Elbridge H. farmer, h. Nichols n. Spring

Elbridge H. jr. rem. to Boston

Frances E. widow of David A. rem. to Haverhill

Harriet F. Miss, necktie maker, b. Nichols n. Spring

see Guilford

Gill Kate Miss, domestic, D. I. H. b. do.

**Standard Rotary Shuttle
Sewing Machines at**

J. F. PORTER & CO.'S,

... DANVERS. ...

Gillette Orville H. h. Damon c. Park
GILLETTE SANFORD E. mngr. Dan.
 Gas Light Co. b. Damon c. Park.
See page 839
 Gilliland Charles H. liniment mnfr. and
 provisions, h. 79 Holten
GILLILAND EDWARD, stone mason,
 School c. Franklin, h. do. *See*
page 843
 Elijah P. colorer, h. 15 Wadsworth
 Gillingham Annie E. Miss, bookkeeper
 (S.), b. 15 Oak
 Gilman Harry A. clerk, School n. Maple,
 b. Mrs. Ada C. Bell's
 Walter O. rem. to Peabody
 Gilmore Edgar F. rem. to Salem
 Giroux Joseph H. leather splitter, h. 20
 River
 Louis F. machinist, b. 20 River
 Glenn James, laborer, h. 49 Center
 Glidden Clinton E. express messenger,
 h. 33 Ash [h. 5 Cherry
 Comfort H. widow of Woodbury A.
 G. Chester, clerk, 36 Maple, b. 33
 Ash [b. do.
 Nellie M. Miss, dressmaker, 5 Cherry,
 Glover Lena A. Miss, teacher (Salem),
 b. 6 Holten
 Nathaniel, h. 6 Holten
 Goday Benjamin M. fish market, School
 n. Maple, h. 34 Chestnut
 Goddard Annie A. Miss, seamstress, b. 14
 Endicott [Endicott
 Ernest A. morocco dresser, b. 14
 Eva M. Miss, clerk, b. 14 Endicott
 Frank O. morocco dresser, b. 14 En-
 dicott
 John E. teamster, h. 14 Endicott
 Goldman Samuel, junk dealer, Water n.
 Mill, h. do
 Goldthwaite Lawrence W. market gar-
 dener, 2 Pine c. Sylvan, b. do.
 Sarah H. widow of William J. h. 2
 Pine c. Sylvan [Elm
 Goodale A. Egerton, shoemaker, b. 10
 Creighton G. shoemaker, b. 45 Maple
 Emily J. widow of Irad P. h. 69
 Centre [Putnam
 Harriet M. Miss, bookkeeper, b. 11
 Harry B. civil engineer, h. 6 Centre
 J. Arthur (J. A. Goodale & Son), off
 Andover n. Centre, h. do.
 J. A. & Son (J. Arthur and Myron
 A.), poulterers, off Andover n.
 Centre [Dayton, b. 69 Centre
 J. Walter, poulterer, off Centre n.
 Loring B. (L. B. Goodale & Co.),
 Centre n. Dayton, b. 69 Centre
 L. B. & Co. (Loring B. Goodale),
 groceries, flour, hay and grain,
 Centre n. Dayton
 Myron A. (J. A. Goodale & Son),
 off Andover, b. J. A. Goodale's
 Wallace A. shoemaker, b. 45 Maple
 Warren, boarding house, 45 Maple,
 h. do.

Goodhue Hattie C. Miss, h. 18 Poplar
 Maria Miss, died Jan. 2, 1900 [b. do.
 Goodrich Frank W. attendant, D. I. H.
 Goodwin Abby, widow of John, h. 17
 Park
 Charles M. painter, h. Green n. West
 Mary A. widow of William W. h.
 169 Hobart [Park
 Mary J. Miss, shoe operative, b. 17
 Stacey L. shoemaker, b. off Holten
 n. Washington [High
 Gordon Charles G. clerk, 3 Water, b. 106
 Costello D. boxmaker, h. 12 Central
 ave. [h. 8 Sylvan
 Elizabeth L. widow of William A.
 Hezekiah S. laborer, h. 106 High
 H. Calvin, storekeeper, D. I. H. b. do.
 Irving, clerk, 3 Water, b. 106 High
 Jennie H. Miss, teacher, Tapley
 school, b. 17 Holten [h. do.
 Phebe J. Mrs. dressmaker, 106 High,
 Gorham Delmore E. Miss, shoe operative,
 b. r. 48 Liberty [48 Liberty
 Francis, morocco dresser, b. r.
 Mary A. Miss, shoe operative, b. r.
 48 Liberty [48 Liberty
 Rose Miss, shoe operative, b. r.
 William, teamster, h. r. 48 Liberty
 Gorman Annie M. Miss, shoestitcher, b.
 Pickering n. Otis
 Catherine, widow of Malachi P. h.
 Maple n. Pine [n. Otis
 Edward M. shoemaker, b. Pickering
 Frank L. b. Pickering n. Otis [Otis
 John H. shoemaker, h. Pickering n.
 John L. butcher's driver, b. Maple
 n. Pine [n. Pine
 Kate E. Miss, shoestitcher, b. Maple
 Malachi P. died Sept. 22, 1900
 Margaret C. Miss, b. Maple n. Pine
 Mary A. Miss, shoestitcher, b. Maple
 n. Pine [n. Otis
 Thomas F. shoemaker, b. Pickering
 Thomas J. shoemaker, b. Pickering
 n. Otis [Pine
 Thomas M. shoemaker, b. Maple n.
 Gormley Alice M. Miss, nurse, D. I. H.
 b. do.
 Goucher Charles, morocco dresser, h.
 Burroughs n. Holten [Pine
 Reuben, farm hand, h. Hobart n.
 Gould Alanson, night telephone opera-
 tor, b. 35 Poplar
 Arthur O. shoemaker, b. 35 Poplar
 Austin L. electric light trimmer, h.
 24 Berry
 Charles H. died Oct. 13, 1900
 Charles W. shoemaker, h. 110 Maple
 Clayton R. clerk, 42 Maple, h. 35
 Poplar [Park
 Clifford, motorman, b. Warren n.
 C. Willis, pres. Con. Elec. Lamp Co.
 h. at Chelsea
 Emily A. Miss, h. 29 High n. Porter
 Ernest P. clerk, 2 Maple, h. Berry
 n. Park

Bottled Cider for family use a Specialty. **SIMPSON & FERGUSON,**
DANVERS.

Gould Frances A. Miss, teacher (Swampscott), b. Nichols n. Ferncroft station
 Fred L. agent, Danvers Junction R. station, b. 13 Poplar
 John A. shoecutter, h. 35 Poplar
 Lydia W. widow of Daniel, h. 123 Locust
 Walter S. shoecutter, h. 13 Poplar
 William B. shoedresser, b. 123 Locust
 Graham John H. farm hand, b. 14 Otis
 Joseph T. farm hand, b. 14 Otis
 Mary A. Miss, b. 14 Otis
 Thomas, farmer, pickle mnfr. and spring water dealer, 14 Otis, h. do. [Centre
 Grant James H. morocco dresser, h. 19
 John E. rem. to New Haven, Conn.
 Joseph W. morocco dresser, h. Walnut n. Prince [74 do.
 Grantham Thomas F. clerk, 22 Water, b.
 Graves Kendall E. (Graves Bros. Peabody), h. Sylvan n. Endicott
 Gray Marion Miss, housekeeper at 11 Cheever
 Mary J. Mrs. h. Green n. West
 Maurice A. farmer. h. Green n. West
 S. Fairfield, rem. to Chelsea
 see Grey
 Greaves John, rem. to England
 Greeley Leslie G. pastor (Middleton), b. 144 Holten [bor
 Green Edwin J. woodworker, h. 1 Hallie M. Miss, milliner, 19 Maple, b. 45 do.
 John C. morocco dresser, h. Adams n. Pine [itor, D. I. H. b. do.
 Gregory James J. musician and jan-
 Greig Peter, b. Mrs. Jane Smith's, Centre
 Thomas L. engineer, h. Holten n. Wadsworth
 Grey William S. h. Centre c. Prince
 see Gray [b. J. W. Griffin's
 Griffin Alice M. Miss, stenographer (B.),
 Almira A. widow of John, b. 6 Cherry
 Annie M. Miss, seamstress, b. So. Liberty n. Water ave.
 Eben J. shoemaker, h. 23 Cottage
 Elizabeth S. Miss, bookkeeper (B.), b. 23 Cottage ave.
 Ernest J. clerk, b. 23 Cottage ave.
 Frank, laborer, b. South Liberty n. Water
 Jennie Miss, domestic, D. I. H. b. do.
 Joseph A. steam fitter, b. North n. Locust [h. do.
 Joseph W. butcher, North n. Locust,
 Mary, widow of John, h. So. Liberty n. Water [Pine n. Holten
 Griffiths Caroline Miss, shoestitcher, b. Henry, rem. to Lowell
 Joseph, laborer, h. Pine n. Holten
 Joseph W. morocco buffer, h. Hampshire n. Ash
 Grinnell Bailey, fireman, D. I. H. b. do.

Grinnell Laura E. widow of Belvin W. h. r. 16 Hobart [So. Liberty
 Grounden Peter, laborer, h. Water n.
 Grover Edward A. H. farmer, h. Pine n. Hobart [Hobart
 May P. Miss, shoestitcher, b. Pine n.
 Minnie H. Miss, b. Pine n. Hobart
 Guiddry Edward T. morocco dresser, b. Pickering n. R. R. crossing
 Monday J. foreman (Peabody), h. Pickering n. R. R. crossing
 Guilford Horace M. stone mason, h. 8 Adams
 see Gilford [h. 29 Locust
 Gunn George A. mngr. (6 Canal, Salem), Margaret, widow of Hugh, h. 83 Water n. Endicott
 Guppy Charles A. shoemaker, h. off Maple n. Hobart
 Elmer R. bookkeeper, First Nat'l Bank, b. 19 Poplar [n. Hobart
 Herbert A. carpenter, h. off Maple
GUPPY LUTHER A. carpenter and builder, Maple opp. Putnam, h. 19 Poplar. See page 850
 Gustine Harriet, widow of John H. h. Charter n. Cherry
 John H. died July 23, 1899

HACKETT MAY M. MISS, b. Purchase opp. Ash
 Wesley, rem. to Farmington, N. H.
 William, shoemaker, h. Sylvan opp. Pond [Lindall
 William R. shoemaker, h. East n. Haggerty John, farmer, h. Green n. Centre
 Haibon Albert J. night watchman, D. I. H. h. Locust n. Chestnut
 Hale Clara P. Miss, clerk, Danvers Savings Bank, b. 22 Putnam [Putnam
 C. Adeline, widow of Moses H. h. 22 Frank, laborer, D. I. H. b. do.
 Haley Frank J. carpenter, b. 8 Holten
 Hall Abbie J. widow of Stephen A. h. Poplar n. Maple [yard n. Pine
 Annie, widow of Lorenzo, h. Vine-Harry S. clerk, b. Poplar n. Maple
 Lorenzo M. died Feb. 26, 1900
 M. Alfred (M. A. Hall & Co.), 28 Maple, h. Conant n. Berry
 M. A. & Co. (M. Alfred Hall), dry and fancy goods, 28 Maple
 Winfield S. shoecutter, h. 10 Cherry
 Hallengren Charles E. farmer, h. off Collins next R. R.
 Ham Albert H. bookkeeper (2 Front, S.), h. Cheever n. Perry [Maple, h. do.
 Charles H. variety store, 17 Locust n.
 Ernest F. clerk, b. Charles H. Ham's
 Herbert C. clerk, 39 Maple, h. Cottage ave. n. Franklin
 Oliver D. rem. to Bryantville [Elm
 Hamilton Harriet L. Miss, rms. Park c.
 Henry H. carriage worker, b. 4 Elliott
 Jeanet Miss, nurse, D. I. H. b. do.

Parlor, Dining, Chamber Furniture, J. F. PORTER & CO.,
 DANVERS.

Hamilton Lorenzo D. shoecutter, h. 52 Ash
 Hammond Alice F. Miss, teacher, Water st. grammar school, b. 17 Hardy
 Annie W. Miss, b. 17 Hardy [ave.
 Ashton O. N. stockfitter, h. Bay View
 Jesse P. carpenter, b. 17 Hardy
 Raymond L. shoemaker, h. 13 Putnam
 William S. millwright, h. 17 Hardy
 Hanlon Arthur E. student, b. School n. Maple [n. Maple
 Jeremiah, carriagesmith, h. School
 Hanson John, shoemaker, b. Adams n. Pine [b. do.
 William G. attendant, D. I. H.
 Harding Henry, currier, b. r. 40 Liberty
 Harford Ezra, carpenter (Salem), h. Sylvan n. Pine
 Harrigan Ann, widow of Bartholomew, h. Wenham n. R. R. crossing
 Arthur I. stockfitter, b. r. 108 Holten
 Bartholomew, died Aug. 12, 1900
 Daniel F. farmer, h. Merrill n. High
 David J. supt. of pipe, Danvers water works, h. Maple n. Poplar
 Francis J. engineer. C. P. Keran's, h. Porter n. Berry
 Jeremiah M. h. Merrill n. High
 John T. clerk, 8 Locust, b. Maple n. Poplar [crossing
 Mary A. Miss, b. Wenham n. R. R.
 Michael, currier, h. 32 Water
 Thomas, shoemaker, h. r. 108 Holten
 William H. laborer, h. Merrill n. gas house
 Harrington Arthur H. (M. D.), physician and supt. Danvers Insane Hospital, h. do.
 Clifton W. student, b. D. I. H.
 Harris A. Jane Miss, b. 60 Pine
 George M. shoemaker, h. 60 Pine
 John, b. 108 High
 Mary B. Mrs. h. Bay View ave.
 Richard B. cream and milk dealer, Maple n. Preston, h. do.
 William E. laborer, h. Lawrence n. Chester [b. 21 Centre
 Hart Emma F. Miss, teacher (Haverhill), Rufus, carpenter, 17 Centre, h. 21 do.
 Hartigan Kate L. widow of Patrick C. rem. to Boston
 Michael L. rem. to Boston
 Hartman Albert, shoeheeler, h. Prince n. Garden [J. Derry's, Fellows
 Caroline Miss, necktie maker, b. F. Charles, shoemaker, h. 50 Locust
 Charles E. stockfitter, h. Hardy n. High
 Ernest A. shoemaker, b. 50 Locust
 George, farm hand, b. W. P. Wakefield's [Locust
 Herbert H. necktie cutter, h. 50
 Hervey I. necktie cutter, h. Holten n. Pine
 Thomas, rem. to Hartford, Conn.

Hartnett Daniel B. hairdresser (No. Reading), h. 53 High
 Harvey Frederick, rem. to Salem
 George W. rem. to Gloucester [do.
 Haskins Edgar F. attendant, D. I. H. b.
 Mary M. Mrs. seamstress, D. I. H. b. do.
 Haswell Fannie I. Mrs. bookkeeper (Salem), h. Andover n. Centre
 Stephen S. h. Andover byd. Centre
 Hatch Herbert B. carpenter, b. 23 River
 Orlando, sawyer, h. 23 River
HATHORNE HENRY G. real estate (Salem), h. 85 Pine. See page 1174
 Hawkes George W. shoemaker, h. 6 Clark
 Louisa S. Mrs. h. Wenham n. Wenham line [Aug. 15, 1900
 Persis G. widow of Timothy, died
 Thorndike P. apothecary, Red Men's blk. Holten, h. 140 do.
 Walter E. shoecutter, h. 49 Holten
 William, rem. to Marblehead
 Hawkins Chauncey J. pastor, Maple st. Cong. church, h. 20 Essex
 Margaret, widow of Archelaus, h. 20 Essex
 Hay Harriet E. widow of Henry W. h. Hobart cor. Forest
 Henry W. died Dec. 24, 1899
 Hayes Charles A. milkman, b. F. E. Kimball's, Burley
 David W. shoe finisher, b. T. J. Sullivan's, Locust
 Edythe E. Miss, nurse, D. I. H. b. do.
 Emily J. widow of Jefferson, h. 9 Elm
 Frank P. apothecary, 1 Maple, h. Page n. Elm [Page n. Elm
 Helen E. Miss, telephone operator, b. Kathryn V. Miss, nurse, D. I. H. b. do.
 Haynes Bertram E. painter, b. 6 Charles
 Joseph W. hairdresser, 7 Maple, h. 6 Charles
 Lillian E. G. Miss, teacher, Charter street school, b. 6 Charles
 Hayward Arthur F. engineer, Dan. Elec. Light plant, h. Burroughs n. Holten [crossing
 Healey William, h. Purchase at R. R.
 Healy Hugh, h. Forest [Chestnut
 Heaphy David, morocco dresser, b. 33
 Isabella, widow of Michael, h. 33 Chestnut
 John, rem. to New York city
 Heffernan Catherine, widow of Patrick F. h. Mill [rence
 John, currier, h. Purchase n. Law-John (U. S. A.), b. Purchase n. Pleasant ave.
 Mary E. Miss, shoestitcher, b. Mill
 Patrick, morocco dresser, h. Purchase n. High
 Rose Miss, shoe operative, b. Mill
 Henderson James, morocco dresser, h. 1 Alden

SIMPSON & FERGUSON,
 DANVERS.

Our Russet Cider is sold only
 in cases of 1 doz. qt. bottles

Hennessey Frank P. teamster, h. 19 Hardy
 James J. coremaker, h. Pillsbury ave.
 Philip J. morocco dresser, h. 26 Putnam [stead, N. H.
 Henry Hamilton M. rem. to Centre Barn-
 Herrick Frank J. rem. to West Peabody
 Horatio G. treas. D. I. H. h. at Lawrence
 Mary, widow of Israel, h. 23 Putnam
 Mary A. Miss, teacher, Holten high school, b. 23 Putnam
 Hersey Warland M. lobsterman, h. Elliott n. Conant [b. do.
 Heustis Annie M. Miss, nurse, D. I. H.
 Hibbert Mary J. Miss, necktie maker, b. 14 Poplar
 Hicks George B. rem. to Lynn [do.
 Higgins Archie S. laborer, D. I. H. h. n. John, morocco dresser, h. Purchase n. Pleasant ave.
 Louis S. fireman, D. I. H. h. n. do.
 Hill Abijah P. S. rem. to Salem
 Clifford E. hardware (116 North, B.), b. Nichols n. Ferncroft station
 George, shoemaker, b. East n. Fel-lows [June 30, 1899
 Mary A. widow of Aroiet M. died
 Melvin, carpenter, h. Poplar c. Conant
 Rufus H. shoecutter, b. 22 Chestnut
 Ruth A. Miss, b. 22 Chestnut
 Samuel M. ice dealer (Danvers), h. at Wenham
HILTON CLARENCE, livery stable, 58 1-2 Maple, b. 6 Oak. *See page 840*
 Harry L. hostler, h. 60 Maple
 Leaman L. mason, b. 28 Ash
 Maria E. widow of Charles H. b. Sylvan cor. Pine
 Hinds Elizabeth C. widow of Richard, h. Chestnut n. railroad [road
 Nellie T. Miss, b. Chestnut n. rail-
 Richard T. morocco dresser, b. Chestnut n. railroad
 Thomas J. driver, Ropes Bros. b. Chestnut n. railroad
 see Hynd [Water
 Hines Edward W. designer (B.), b. 6
 Ezra D. asst. registrar of probate (Salem), h. 6 Water
 Ezra D. jr. b. 6 Water
 Mary E. Miss, b. Maple n. Hathorne R. R. station
 Patrick, mason; also variety store, Maple n. Hathorne R. R. station, h. do.
 Hitchcock Charles L. rem. to Lynn
 Ella M. Miss, shoe operative, b. Burroughs n. Holten
 Florence A. Miss, shoe operative, b. Burroughs n. Holten [Holten
 Luman, painter, h. Burroughs n.
 Hoar Elizabeth E. Miss, teacher (Andover), b. Winthrop c. Lindall

Hoar John, shoemaker, h. Winthrop cor. Lindall [Lindall
 Katherine E. Miss, b. Winthrop c. Samuel B. (Danvers Steam Laundry), 52 Maple, b. Winthrop c. Lindall
 Thomas, farm hand, rms. 70 High
 Hobbs Edwin B. carpenter, h. Hampshire n. Lawrence [do.
 George A. carpenter, 53 Collins, h. Levi A. carpenter, 53 Collins, h. do.
 Hodge Harry E. silk cutter, h. r. 9 Charles
 Hiram O. essence pedler, h. 15 Charles
 Holden Warren, butcher, h. 48 Holten
 Holesworth Mary E. Miss, nurse, D. I. H. b. do. [b. 14 Elm
 Holley Georgie O. Miss, necktie maker, Jennie, widow of Edward H. necktie maker, h. 14 Elm
 Hollis Charles J. rem. to Peabody
 Holmes Lucia, widow of Henry M. h. Butler avenue
 Holt Eleanor M. Mrs. electric light treater, b. 9 Locust
 Sarah E. widow of George W. rem. to Beverly [R. R. h. 48 High
 Homan Samuel B. brakeman, B. & M.
 Hood Caleb B. rem. to Boston
 Charles W. clerk (102 Milk, Boston), b. 104 High [Putnam
 Emma O. Miss, shoestitcher, b. 11
 Fred B. motorman, h. 11 Perry
 Harriet P. widow of Richard, h. 90 High
 Harry P. b. 11 Perry
 John F. supt. Walnut Grove cemetery, h. 63 High
 Joseph E. h. Alden n. Park
 Louisa B. Miss, stenographer (95 Milk, B.), b. 11 Perry
 Louisa P. widow of George W. b. E. P. Peabody's, Locust
 Mabel E. Miss, substitute teacher, b. Alden n. Park
 Nellie B. Miss, b. 3 Cross
 Ralph O. electrician, also sec. and mngr. Simplex Motor Vehicle Co. b. Alden n. Park
 Wallace P. salesman (69 High, B.), h. 34 Sylvan
 Wendall, h. Maple n. Newbury.
HOOD WILLIAM O. chairman, overseers of poor; also agent, Union Leather Measuring Machine Co. 104 High, h. do. *See page 499*
 Hook Harriet E. Miss, h. 7 Ash
 Hiram, market gardener, 178 Hobart n. Forest, h. do.
 Hiram W. student, b. 31 Wadsworth
 Warren B. shoemaker, h. Ash n. Sylvan [worth
 William H. shoelaster, h. 31 Wads-
 Hooper Elisha, shoecutter, h. Locust n. Chestnut
 George D. market gardener, Wenham n. Wenham line, b. do.

WALL PAPERS and Borders,

J. F. PORTER & CO., 3c, 5c a Roll and upwards.
 DANVERS.

Hooper Gilman G. farmer, h. Wenham n. Wenham line [h. do.
Joseph R. poulterer, end Prince pl.
Mary E. Miss, teacher (South Grove-land), b. Locust n. Chestnut
Percy S. carpenter, b. Locust n. Chestnut
Hopkins George, shoemaker, h. Holten next Tapley school
George H. clerk, F. U. French & Co.'s, h. Pine cor. Adams
Marie V. Miss, bookkeeper (Salem), b. George Hopkins'
Horgan James A. asst. engineer, Ash c. Purchase, h. Hyde n. Collins
Horne Alexander, carpenter, h. Cottage ave. n. Franklin
Horrigan Richard, rem. to Peabody
Horswell Jennie Miss, b. 8 Elm
Houghton Chilon, dentist, 16 1-2 Maple, h. at Mantaug
Howard Ezra M. painter, h. 36 Poplar [ave.
George H. stockfitter, h. end Clinton
Lizzie Mrs. h. 48 Poplar [lin
William A. shoelaster, h. 14 Frank-
William F. rem. to Peabody
Howatt Frank M. died March 9, 1901
Howe Albert W. market gardener, 86 Collins, h. do. [5 Sylvan
Elizabeth A. widow of George B. h.
George W. shoecutter, h. 14 Essex
Hannah R. widow of Isaac B. h. Peabody ave. [ave.
Jane Mrs. b. Purchase cor. Pleasant
Margaret Miss, b. Peabody ave.
Oda Miss, h. Peabody ave.
Howell Ann, widow of Thomas G. died March 27, 1900
James A. shoemaker, b. Hyde n. Pine
James F. shoemaker, h. Hyde n. Pine
William F. shoemaker, h. Ash. n. Adams [Purchase n. Ash
Howlett Francis S. morocco dresser, b. Stephen, morocco dresser, h. Purchase n. Ash
Hoyt Henry T. attendant, D. I. H. b. do.
Hubbard Harry H. supt. (168 Newbury, B.), b. Berry Tavern
Huckins E. Austin, h. Holten n. Pine
Hudgell Robert W. rector, Calvary (Episcopal) church, h. Cherry n. do.
Hudon Apollinaire, rem. to Salem
Hughes John E. shoemaker, h. 25 Charter n. Cherry [21 Charles
Hull Angeline G. widow of Edwin P. h. E. Perry, asst. bookkeeper, G. A. Creighton & Sons, b. 21 Charles
Humphrey Lucy A. Miss, b. 25 High
Hunt Katherine E. Miss, h. 12 Water
Mary Miss, domestic, D. I. H. b. do.
Hunter William, attendant, D. I. H. b. do.
Huntley Emerson, laborer, b. Leslie J. Steele's
Huntress George, b. C. I. Woodman's, Elliott

Hurlburt Charles H. depot carriage, Danvers R. R. station, h. Collins n. Hyde [ave.
Isaiah, farmer, h. Maple cor. Burley
Hussey Eugene C. farmer, h. 57 Elliott
Gideon, morocco dresser, h. Hampshire n. Lawrence
J. Fred, b. Water opp. So. Liberty
Wm. Penn, h. Water opp. So. Liberty
Hutchins Alonzo B. shoemaker, h. 148 Locust
Edith R. Miss, teacher, Charter st. school, b. Jacob Marston's, Park
Fred E. foreman farmer, D. I. H. h. Maple n. Newbury
Kate R. Mrs. nurse, D. I. H. b. do.
Waters H. milkman, b. W. Bradstreet's, Bridge
Winfred J. train baggage master, B. & M. R. R. b. 8 Holten
Hutchinson Alfred, bookkeeper, Con. Elec. Lamp Co. h. 78 Centre
Alfred P. clerk (B.), b. 78 Centre
Bertha P. Miss, necktie maker, b. 76 Centre [Hobart n. Pine
Eliza A. widow of Benjamin, h. off
Emily H. widow of Kimball, h. Centre c. Newbury
Mary Miss, b. 72 Centre
Ruth Miss, h. Centre n. Newbury
Sarah P. Miss, h. 10 Collins
Walter T. gardener, b. 76 Centre [do.
Warren P. fruit grower, 76 Centre, h.
Hyde George S. died Aug. 16, 1899
Joseph W. rem. to New York city
Samuel J. rem. to Waltham
Hynd John, shoemaker, h. 19 Ash
Susan, widow of Thomas, h. 9 Wadsworth
see Hinds and Hines

IBISON WILLIAM, morocco dresser, b. T. H. Fallon's, Purchase
Ingalls Charles H. electrician (Boston), h. 8 Holten
Mary J. widow of Charles N. boarding house, 8 Holten, h. do.
Innis Charles W. farmer, b. 5 Collins
Everett, shoecutter, b. 5 Collins
Frank, shoemaker, b. 5 Collins
John H. farmer, b. 5 Collins
Margaret A. widow of John D. h. 5 Collins
Walter, farmer, h. Prince n. Garden
Iverson Louis, bookkeeper, C. P. Keran's, b. J. C. Sullivan's, River
Ives Frank B. rem. to Newburyport

JACKSON EBEN, farmer, h. Maple n. Newbury [Elliott
Eliza A. widow of William, b. 12
JACKSON HARRY E. (Jackson & Jackson, 81 Wash. S.), lawyer, h. Ash n. Chester. See page 1238
Nancy P. widow of Joseph, died Mar. 16, 1901

APPLE BUTTER, SIMPSON & FERGUSON, CIDER JELLY.

DANVERS.

JACKSON OSCAR E. (Jackson & Jackson, 81 Wash. S.), lawyer, b. Maple n. Newbury. *See page 1238*

Jacobs George A. farmer, b. Jacobs' lane
May S. Mrs. music teacher, 53 Water, h. do.

JACOBS WILLIAM A. market gardener and milk dealer, Jacobs' lane, h. do. *See page 844*

William H. farmer, h. 53 Water

Jacques Alphonso P. produce pedler, b. P. Jacques'

Charles W. rem. to Lynn

Hervey, asst. baker, D. I. H. b. do.

Mary Miss, domestic, D. I. H. b. do.

Peter, laborer, h. Locust n. Topsfield line [ton n. Centre

Jameson Ellen E. widow of Ruel, h. Day-

Jaques Robert F. rem. to Peabody

Jefferson Charles N. trav. salesman, b.

Mrs. M. L. Tufts', Page [h. do.

Jeffs Algernon P. shoe repairer, 21 High,

Jelison J. Walter, McKay stitcher, h.

101 Sylvan [Liberty

Jellison George M. farm hand, b. 82

George W. shoemaker, h. 82 Liberty

Jewell Maria, widow of Barnard B. b.

34 Locust [nut

Jewett Clara A. Miss, b. Locust n. Chest-

John W. master mason, D. I. H. h.

Newbury c. Maple

Susan P. Miss, b. 38 Poplar

Jodrey Elbert W. rem. to Salem

John C. currier; also poulterer, Lo-

cust n. Porter hill, h. do.

Johnson Anders G. cook, b. F. E. Kim-

ball's, Burley [High

Anna N. widow of George E. h. 102

Caroline C. Miss, h. Oak Knoll,

Summer

Charles C. b. 102 High

DeCoursey E. clerk (Charlestown

Navy Yard), h. 80 High

Emma Mrs. b. Centre c. Newbury

George, farm hand, h. 48 Water

George A. attendant, D. I. H. h.

Weston c. Maple

Harry G. h. 72 Centre

Joseph, cook, 6 Elm, rms. Elm n. R. R.

Mary E. Miss, h. Oak Knoll, Summer

Oscar E. foreman, 10 High, h. 6

Conant [Kimball's, Burley

V. Rudolph, farm hand, b. F. E.

Johnston Robert, rem. to Marblehead

Samuel K. morocco dresser, rms. 16

Essex

Jones Albert E. sawyer, h. 173 Hobart

Ellen, widow of William, h. 53

Holten [ave.

George E. horse shoer, b. 7 Cottage

Harry G. necktie cutter, h. 4 Fellows

Jacob J. boxmaker, h. 11 Cheever

Lewis E. shoemaker, h. off Burroughs

Nellie M. Miss, dressmaker, 7 Cot-

tage ave. b. do. [ave.

Theodore, teamster, h. 7 Cottage

Jordan Herbert L. electrical engineer,
D. I. H. h. 50 Wadsworth

Michael J. shoemaker, h. 24 Clark

Joy Caroline H. widow of Benjamin,
rem. to Salem [Lawrence

Joyce Hannah, widow of William, h. 23

James J. morocco dresser, b. 21 Law-

rence [rence

Patrick, morocco dresser, h. 23 Law-

Juul Augusta L. widow of Conrad, h. 21

Poplar

Neils F. b. 21 Poplar

KANE, see Cain [b. do.

Keay Addie C. Mrs. seamstress, D. I. H.

Keeman Mary A. widow of Daniel, b.

70 Water [Craig's

Keene Patrick, coachman, b. James H.

Keife Carrie M. Miss, teacher (Whiting,

Ind.), b. W. J. Currier's, Green

C. Amanda Miss, teacher (Somerset,

Ky.), b. W. J. Currier's, Green

David, morocco dresser, h. Hobart c.

Andrew

Keith Charles A. treas. Simplex Motor

Vehicle Co. h. 8 Ash [Nichols

Henry A. farm hand, h. Spring n.

William, laborer, b. Leslie J. Steele's

Keller George A. attendant, D. I. H. b. do.

Kelley Agnes E. Miss, bookkeeper, M.

Kelley & Co.'s, b. Holten n.

Washington

Alfred L. clerk, 3 Water, h. 20 do.

Alter A. motorman, h. Hampshire

n. Ash

Amy A. Miss, stenographer (B.), b.

Centre n. Newbury

Annie B. Miss, shoestitcher, b. Hol-

ten n. Washington

Augustus C. driver, h. 8 Endicott

Charles E. foreman, Woodman Bros.

& Ross, h. 8 River

Charles H. shoecutter, b. Centre n.

Newbury

Edward, farm hand, h. 21 Chestnut

Elmer C. shoecutter, h. 40 Locust

H. Abner E. (Kelley & Dutaud),

High c. Park, h. do. [Hobart

James J. morocco dresser, h. 39

John H. morocco dresser, b. Hyde c.

Pine [Newbury

John H. shoecutter, h. Centre n.

Josephine A. Miss, teacher (Law-

rence), b. Holten n. Washington

Katherine E. Miss, b. 21 Chestnut

Marion M. Miss, bookkeeper (Bos-

ton), b. Centre n. Newbury

Martin (Martin Kelley & Co.), Hol-

ten n. Washington, h. n. do.

Martin & Co. (Martin and Thomas

J. Kelley), shoe mnfrs. Holten

n. Washington [Pine

Mary, widow of John W. h. Hyde c.

Mary E. Miss, nurse, b. 51 Putnam

Mary E. Miss, shoestitcher, b. Hyde

c. Pine

CARPETS, Window Shades, **cheapest at**

J. F. PORTER & CO.'S, Furniture, Wall Papers, **DANVERS.**

Kelley Mary F. Miss, forewoman, M. Kelley & Co.'s, b. Holten n. Washington [River
 Mary J. widow of Alfred S. h. 8
 Thomas J. (Martin Kelley & Co.), Holten n. Washington, b. n. do.
 Vincent M. rem. to Beverly & Dutaud (H. Abner E. Kelley and Gilbert C. Dutaud), grocers, High c. Park
 Kelly Alfred S. died August 19, 1899
 Arthur C. (W. E. Smart & Co.), 30 Maple, h. Berry n. Porter
 Edward H. boxmaker, b. 8 River
 Samuel W. yard foreman, Lore & Russell's wharf, h. end Hardy
 Kelman Elizabeth, widow of John H. h. Page n. Cherry
 Lizzie F. widow of William W. boarding house, Page n. Cherry, h. do. [h. do.
 Kemp Edwin A. physician, 15 Putnam, Jessie I. Miss, b. 15 Putnam
 Kendrick John C. electrical engineer, D. I. H. b. do. [home, D. I. H. b. do.
 Rosa Mrs. housekeeper, Nurses' Keniston Hiram B. died May 6, 1899
 Kennedy Harriet E. widow of Elbridge, shoestitcher, h. 30 Locust
 Harvey C. shoemaker, b. 30 Locust Jackson, bookkeeper, 10 High, h. 30 Locust [Warren n. Park
 Joseph L. street car conductor, b. Theodore, farm hand, h. 23 Center
 Kenney Charles F. teller (Colonial Nat'l Bank, B.), h. 5 Charles
 Ellen E. widow of Michael W. h. 42 Liberty [died March 3, 1901
 Gertrude S. widow of George W. Mary E. Miss, b. 4 Park
 Willis H. clerk (Shawmut Nat'l Bank, B.), h. 42 Cherry
 Kennison Benjamin, shoemaker, h. Pine n. Otis [Otis
 Maurice A. shoemaker, b. Pine n. Kent Elizabeth C. Mrs. rem. to Wellesley
 John K. farmer, h. 8 Centre
 Sylvester, morocco dresser, h. Essex nearly opp. depot
 Kerans Charles P. leather mnfr. Liberty, h. Conant opp. Berry
 Daniel M. b. 40 Liberty
 Edward, foreman, C. P. Kerans', h. 40 Liberty [h. High opp. Perry
 Joseph M. foreman, C. P. Kerans', Rosetta, widow of Matthew, b. Conant c. Franklin
 Kerr Robert, attendant, D. I. H. h. n. do.
 Keyes Florence C. Miss, stenographer, D. I. H. b. do. [b. do.
 Lillian I. Miss, supt.'s clerk, D. I. H.
 Kiley Bartholomew, shoe laster, h. Andrew n. R. R. [R. track
 Daniel, shoecutter, b. Andrew n. R.
 Kilhouly Elizabeth, widow of Peter, b. 33 Cherry

Kilhouly Peter C. shoelaster, h. Otis n. Pine

KILLAM AMOS F. piano dealer and tuner, Maple c. Burley ave. h. do. Telephone connection. See page 1172

Lena Mrs. music teacher, Maple c. Burley ave. h. do.

Kimball Alonzo G. clerk, 20 Maple h. Poplar n. Maple [9 Franklin

Azubah A. Miss, necktie maker, rms. Clara P. Miss, nurse, b. Forest n. Dean [b. Forest n. Dean

Florence N. Miss, clerk, post office, Francis O. farmer, h. Forest n. Dean

KIMBALL FRANK E. (Burley farm), farmer and milk dealer, Burley n. Conant, h. do. See page 844

Frank W. farmer, b. Forest n. Dean Horace, h. Lawrence n. Ash

Horace F. mason, h. High n. Perry Joel, farmer, h. Centre n. Green

Mabel M. Miss, teacher (Malden), b. Collins n. Hyde [rence n. Ash

Mary P. Miss, shoestitcher, b. Law-Walter B. clerk, 40 Maple, b. Wm. H. Kimball's [lins n. Hyde, h. do.

William H. market gardener. Col-King Arthur, rubber worker, h. 25 Liberty

Daniel J. shoemaker, h. 44 Hobart George, iron worker, h. Water n. iron works

Harry B. Rev. rem. to Revere John B. laborer, h. Locust n. North

John H. clerk, 9 Maple, b. 44 Hobart Joseph, morocco dresser, b. end Hardy

Napoleon B. laborer, h. Bay View ave. Kingman Caleb C. trader, h. Endicott n. railroad [n. Elliott

Kiniff Mary, widow of John, h. Conant Kinsman Amos H. overseer, D. I. H. h. 65 Centre

Joseph C. rem. to Providence, R. I. Kirby Abby Miss, shoemaker, h. 13 Franklin [b. 25 Oak

Agnes M. Miss, stenographer (B.), Elizabeth I. Miss, stenographer (B.), b. 25 Oak

Jeremiah, shoemaker, h. 29 Chestnut John, clerk, 31 Maple, h. 125 do.

John F. boot and shoe dealer, 31 Maple, h. 123 do. [b. 29 Chestnut

John W. express messenger, 12 Maple, Margaret Miss, shoestitcher, b. 125 Maple [lin

Mary Miss, shoemaker, h. 13 Franklin Mary J. widow of Michael W. h. 25 Oak [Maple

Mary R. Miss, shoestitcher, b. 125 Michael J. b. 29 Chestnut

Nellie A. Miss, forewoman, 11 Locust, b. 125 Maple [Oak

Nellie F. Miss, shoestitcher, b. 25 Patrick, h. Chestnut n. railroad

P. Henry, groceries and provisions, 27 Maple, b. 125 do.

Simpson & Ferguson will give you pure
 DANVERS. Apple Cider.

Kirkham Edna Miss, nurse, D. I. H. b. do.

Kirwin John, currier, h. 5 River

KLECKSTEAN BARNET, dealer in old iron, metals, junk, etc. Charter n. Cherry, h. do. See page 845

Knapp Alvin P. market gardener, Collins n. Sylvan, h. do.

George A. asst. engineer, Dan. Elec. Light plant, h. 29 Centre

S. Everett (Downing, Perkins & Co.),

Pine, h. at Peabody [19 Cherry

William P. bookkeeper, 11 Locust, h.

Knight Annie P. Miss, b. Burley ave. c. Fellows

C. Gertrude Miss, b. 6 Franklin

Frank P. shoelaster, h. Adams n.

Sylvan [Co. h. 6 Franklin

Frank W. supt. Dan. Elec. Light

Henry W. attendant, D. I. H. b. do.

Joseph S. h. Burley ave. c. Fellows

Mabel S. Miss, teacher (Swampscott),

b. Burley ave. c. Fellows

Samuel S. h. 6 Franklin

Knowles Eunice C. widow of David, housekeeper at 16 Cherry [body

Joseph, printer, 22 Maple, h. at Pea-

Knowlton Charles E. train baggage master, B. & M. R. R. h. 12 Ash

Frank L. teamster, D. I. H. h. New-

bury n. Preston [b. do.

Kreidn Elizabeth M. Miss, nurse, D. I. H.

Kuell David H. F. shoecutter, h. r. 19 High

Kumph Fred, rubber worker, b. 86 High

John W. supt. Danversport Rubber

Co. h. 86 High [High

John W. jr. rubber worker, b. 86

Joseph A. rubber worker, b. 86 High

Kuong Moy, Chinese laundry, 26 Elm, h. do.

LABELLE PAUL, morocco dresser, h. Purchase n. Ash [b. do.

Lacey Caroline Miss, musician, D. I. H.

John N. steward, D. I. H. b. do. [b. do.

Kate W. Mrs. housekeeper, D. I. H.

Mary, widow of John, h. Andover n.

railroad bridge

Lachance Joseph, currier, h. r. 40 Liberty

Joseph, morocco dresser, b. Water

n. Mill

Lazare, laborer, h. 32 Water

Mathilde, widow of Joseph, h. Water

n. Mill [n. Mill

Napoleon, morocco dresser, b. Water

Lagarcie Napoleon, iron worker, b.

Water n. iron works

Lakeman Annie C. widow of Asa, shoe-

stitcher, h. 74 Water c. Endicott

Emory C. boxmaker, b. 74 Water

Lally John H. farm hand, b. 1 Sylvan

Thomas, farmer, h. 1 Sylvan

Thomas J. farm hand, b. 1 Sylvan

Lancaster Susie M. Miss, shoestitcher,

h. 48 Holten [Porter hill

Landers Osborne E. farmer, h. Locust n.

Lane John J. currier, h. 5 Harbor

Lang Annie F. Miss, b. 34 Elliott

David P. shoemaker, h. 34 Elliott

Joseph A. shoemaker, b. 34 Elliott

Margaret, widow of William, h. 24

Water n. Cheever

LANGDON EDWARD H. pharmacist,

8 Locust, h. Locust cor. Oak.

See page 841

Langille Frank, farm hand, D. I. H. b. do.

Langley Mary A. widow of John R. h. 8

Sylvan

Larrabee Edward K. rem. to Peabody

John E. morocco dresser, b. 48 Hobart

Levi H. shoemaker, h. 48 Hobart

Thomas F. milk dealer, Maple n.

Pine, h. do. [Maple

Timothy E. driver, h. School n.

Lawlor Patrick, beamster, h. Purchase n.

Ash [10, 1899

Lawrence Caroline W. Miss, died June

Lawrie Sarah F. widow of James B.

rem. to Cleveland, O.

Lawson Edward O. (Parker & Lawson),

52 Holten, h. 6 Burroughs

George S. painter, b. 8 Chestnut

Oswald, house painter, 8 Chestnut,

h. do. [h. do.

Leach Robert M. horse dealer, 9 Water,

Stuart M. rem. to Salem

Leadbetter Isaac S. (Swampscott), s. r.

West c. Dayton

Learnard Henry B. foreman, Eaton &

Armitage's, h. 6 Chester

Learoyd Addison P. town treasurer,

town hall, h. 16 Oak [Pine

Adeline F. widow of L. Elmer, h. 62

Albert F. farmer, h. Maple n. Forest

Annie Miss, h. Park c. Elm

Emily B. widow of John S. h. Syl-

van c. Ash [Oak

Jessie P. Miss, teacher (Salem), b. 16

John S. clerk (Faneuil Hall National

Bank, B.), h. 21 Cherry

Leary Arthur J. farm hand, b. B. Leary's

Bartholomew, farmer, h. off Burley

n. Wenham line

Leavitt George A. barrel cap mnfr. 17

Essex, h. do.

Harriet A. Mrs. nurse, h. Adams n.

Pine

Samuel H. nurse, h. Adams n. Pine

Lee Catherine Miss, b. 100 Locust

Robert E. currier, b. end Merrill

Robert F. blacksmith, h. Merrill n.

gas house

Theodore G. variety store, Water c.

Mill, h. r. do.

Legro Charles P. potter, h. Ash n. Adams

Clarence A. clerk, 39 Maple, b. 37

Chestnut

Emeline, widow of Samuel O. b. Ber-

ry c. Porter

Frank O. shoelaster, b. Berry c. Por-

ter

Frank O. jr. student, b. F. O. Legro's

Old Furniture J. F. PORTER & CO.'S New Furniture
Upholstered. ... DANVERS. ... made to order.

Legro John C. P. police officer; also landscape gardener, 15 Ash, h. do.
 Orrin P. shoemaker, h. 37 Chestnut
 Legrow Alonzo L. laborer, b. Oliver Roberts' [ant ave.
 Lehan Dennis, green shaver, h. 4 Pleasant Thomas, h. 94 High
 Thomas F. died Sept. 15, 1899
 Leonard Leo M. attendant, D.I.H. b. do.
 Leslie Arthur, shoemaker, b. 108 Hobart
 Eugene, shoecutter, b. 28 Braman
 Frank, shoemaker, h. 41 Locust
 Ida J. Mrs. rem. to Haverhill
 Mary M. widow of William H. h. 28 Braman
 Minerva Mrs. rem. to Lynn
 Morton W. shoecutter, b. 28 Braman
 Lesvesque Octave, teamster, h. 55 High
 Levy Annie J. Miss, shoestitcher, b. 26 Hobart [26 Hobart
 Catherine A. Miss, shoestitcher, b. Edward H. (William Levy & Son), 13 Maple, b. 26 Hobart
 Julia G. Miss, b. 26 Hobart
 William & Son (Edward H. Levy), boot and shoe dealers, 13 Maple
 William P. clerk, 13 Maple, h. 28 Hobart
 Lewis Jennie L. Miss, teacher, Maple street school, b. 37 Braman
 M. Leon, electrician, b. 7 Oak
 Thomas L. veterinary, 34 Ash, h. do.
 Walter R. tinsmith, h. 37 Braman
 Lilley Frank G. carpenter, b. 14 Locust
 Sarah G. widow of George, h. 14 Locust [Maple
 Linehan David, laborer, b. Putnam n.
 Dennis J. attendant, D. I. H. b. do.
 Michael, section foreman, B. & M. R. R. h. Putnam n. Maple [Bell
 Patrick, section hand, h. Andrew n.
 Thomas, laborer, b. Purchase opp. Pleasant ave. [Centre
 Little Emma L. Miss, shoeworker, b. 47
LITTLE FRANK H. carpenter and contractor, 47 Centre. h. do. *See page 851*
 Frank W. carpenter, b. 47 Centre
 George, blacksmith, b. 19 Franklin
 Mary E. Miss, shoe operative, b. 47 Centre [Cherry, h. Butler ave.
 Littlefield Austin L. clothing, Maple c.
 Ira O. shoemaker, b. Burroughs n. Holten
LITTLEFIELD LOREN M. contractor, School opp. Oak, h. do. *See page 849* [Rowell's
 Reuben O. shoemaker, b. Melvin P.
 Littlehale Benjamin, h. Mill n. Water
 William T. boxmaker, h. High n. Perry
 Littlewood Edward T. carpenter, h. 3 Spruce [North
 Locke John E. farmer, h. Locust n.
 Sarah J. widow of Langdon, dressmaker, 16 Essex, h. do.

Logan Albert L. clerk, 27 Maple, b. 29 Wentworth
 Charles H. farm hand, D. I. H. b. do.
 Francis J. clerk (Beverly), b. 29 Wadsworth
 James, died Sept. 12, 1899
 Lizzie A. Miss, b. 29 Wadsworth
 Mary J. widow of James, h. 29 Wadsworth [Purchase n. High
 Lombard Jeremiah, morocco dresser, h.
 Long G. Frederick, farmer, h. Centre n. Green [Beverly
 Lord Frank E. tailor, 11 Maple, h. at Mansel C. asst. postmaster, Danvers
 P. O. h. Berry c. Park
 Lore Clinton (Lore & Russell), Water n. Mill, h. 95 High
LORE & RUSSELL (Clinton Lore and George Russell), coal and wood, office Water n. Mill; yard and wharf, foot River. *See back cover*
 Louria Sarah, widow of James, b. 21 Oak
 Lovejoy Anna H. widow of Walter S. h. 16 Braman [h. 25 Clark
 Charles E. engineer, A. H. Putnam's,
 Daniel W. carpenter, h. 21 Clark
 Edward F. music teacher, h. Conant n. Damon
 Walter S. died March 8, 1901
 Lovelace Clara N. Miss, bookkeeper, A. H. Putnam's, b. off Locust
 Clifford E. nurse (Salem), b. off Locust n. Porter hill
 George E. farm hand, b. off Locust n. Porter hill
 George O. farmer, h. off Locust n. Porter hill [Locust
 Lillian B. Miss, glove maker, b. off
 Lorenzo W. propr. Elm Café, 6 Elm, h. 10 Locust [sey's, Water, b. do.
 Lowe Benjamin F. foreman, W. P. Hus-
 Lucas Hannah T. widow of Joseph E. shoeworker, h. Endicott n. R. R.
 Lummus John (Lummus & Parker), Water, and 12 Maple, h. 129 High
 & Parker (John Lummus and George H. Parker), grist mill and grain dealers, Water n. R. R. station, and 12 Maple [do
 Lung Sam, laundry, Maple next R. R. h.
 Lunn Moy, laundry, 33 Maple, h. do.
 Lunt George, conductor, B. & M. R. R. h. High cor. Porter [do.
 Lurvey Celia M. Miss, nurse, D. I. H. b.
 Lusby Frederick B. rem. to Peabody
 Luscomb George H. cook, 48 Maple, b. T. B. Luscomb's
 John B. L. shoemaker, h. Wenham n. We iham line [Locust n. North
 Thomas B. tinsmith, 3 Cherry, h.
 Lyford Ada F. Miss, teacher (Salem), b. Elliott n. Conant
 Frank W. farmer, h. Elliott n. Conant
 Lyman Alonzo H. millman, h. Bridge n. Elliott [1900
 Lynch John, off Pickering, died July 1,

Simpson & Ferguson have got the most Modern
 DANVERS. Cider Mill in Essex County.

Lynch John 3d, laborer, h. 10 Mill
 John F. blacksmith, h. 72 Hobart
 Timothy F. farmer, b. off Pickering
 n. Hobart [nam
 Timothy J. salesman (B.), h. 30 Put-
 Lynn Mary, widow of Peter W. died
 March 29, 1899

LYNN & BOSTON RAILROAD, car
 sheds, High; waiting room, 4
 High. See page 1229

Lyons Annie Miss, domestic, D.I.H. b.do.
 Annie F. Miss, shoemaker, b. Hardy
 n. High [nam
 Bridget A. widow of John, h. 29 Put-
 Catherine E. Miss, dressmaker, b. 29
 Putnam
 Dennis F. student, b. 29 Putnam
 Jeremiah P. boxmaker, h. 92 High
 John H. morocco dresser, h. Ash n.
 Adams [nam
 John W. morocco dresser, b. 29 Put-
 Julia, widow of Timothy, h. Hardy
 n. High [nam
 Patrick H. letter carrier, b. 29 Put-
 Timothy J. currier, b. Hardy n. High
 William C. driver, h. 26 School

MACARTHUR MARIE MISS, b. r. 108 Holten
 Macauley John J. clerk, 34 Maple, h.
 Porter n. Berry

Kenneth, currier, b. 10 Mill [School
 Mary A. Miss, clerk, 28 Maple, b. 30
 Thomas H. engineer, Dan. Iron
 Works, h. So. Liberty n. Water
 see McAuley

MacCracken Eliza Miss, stenographer
 (B.), b. Burroughs [ten
 Martin, laborer, h. Burroughs n. Hol-
 Sunday J. stenographer (B.), b. Bur-
 roughs

see MacCracken [h. 8 Central ave.
 MacDonald Alexander, harness maker,
 A. May Miss, retoucher, 6 Maple, b.
 8 Central ave.

Frank, stone mason, 20 Centre, h. do.
 Henry E. clerk (Peabody), b. 8 Cen-
 tral ave.

John A. rem. to Lynn [roughs
 William A. blacksmith, h. off Bur-
 William E. rem. to Lynn [h. 3 Spruce

MacGregor Stanley E. morocco dresser,
 Mackenzie Alice M. Miss, dressmaker, b.
 22 Cherry [n. Centre

Charles F. shoemaker, h. Walnut
 Charles S. leather assorter, h. 71 High
 Grace Miss, shoe operative, b. A. H.
 Lyman's

Josie Miss, nurse, D. I. H. b. do. [High
 Mackey Andrew, hostler, h. Purchase n.
 William W. b. Purchase n. High

Mackintire Saluda, widow of S. Warren,
 died Dec. 29, 1899 [4 Page

Macomber Bennett A. rubber worker, b.
 MacQuarrie Hector, motorman, h. 8 Cen-
 tral ave.

McAuley William, shoecutter, b. 19 High

McAuley, see Macauley

McAuliff Ellen H. widow of John, h.
 Nichols n. Spring [Spring

John W. farm hand, b. Nichols n.
 McBride Michael J. ins. solicitor, h.
 Maple n. Locust

McCafferty Thomas, farm hand, b. D. P.
 Pope's, Andover

McCaffrey Bridget, widow of Edward F.
 h. Endicott n. Water

Edward F. morocco dresser, b. Endi-
 cott n. Water [kins', b. do.

Mary Miss, housekeeper, A. L. Per-
 McCann Roland, rem. to Salem

McCarthy Alphonsus, agent, Putnam-
 ville R. R. station, b. Wenham
 n. Locust [Clark n. Hobart

Annie T. Miss, shoe operative, b.
 David F. shoelaster, b. Wenham n.
 Locust

James B. farmer, h. Mill n. River
 James M., shoemaker, h. Hyde n.
 Collins

John F. shoelaster, h. Sylvan n. Pine
 John H. farmer, h. Wenham n.
 Locust [n. Perry

John J. morocco dresser, h. High
 John J. shoemaker, b. Clark n. Ho-
 bart [North

John S. shoelaster, h. Locust n.
 John W. laborer, h. 9 Mill

Joseph, farm hand, h. Locust n.
 Wenham [Collins

Justin, trimming cutter, b. Hyde n.
 Mary, widow of Patrick, h. Clark n.
 Hobart

Timothy, died June 6, 1899
 William, farm hand, b. Wenham n.
 Locust [b. A. H. Lyman's

McCartney Agnes Miss, shoe operator,
 McCormick John H. farm hand, h. Day-
 ton c. Centre [Dayton, b. do.

Mary E. Miss, dressmaker, Centre n.
 Michael, farmer, h. Centre n. Day-
 ton [h. Central ave. n. Maple

McCracken George, manager, 58 Maple,
 see MacCracken [do.

McCurpic Annie Miss, nurse, D. I. H. b.
 McDermott Frank, laborer, h. end Merrill

James F. shoemaker, h. Maple n.
 Forest [to Lynn

Mary E. widow of Thomas R. rem.
 McDevitt Dominick, h. Holten n. Pine

McDewell Bernard, currier, h. River n.
 Mill [Dewell's

Bernard jr. currier, b. B. Mc-
 Patrick, currier, b. B. McDewell's

McDonald Annie L. Miss, seamstress,
 D. I. H. b. do.

Bessie Miss, nurse, D. I. H. b. do.
 Donald, milkman, b. A. S. Conant's

Edward H. gardener, D. I. H. b. do.
 Edward P. farm hand, h. 30 Forest

James, carpenter, h. Cottage ave. n.
 Franklin

Ross, morocco dresser, h. 44 Cherry

BUY FURNITURE CHEAPEST OF J. F. PORTER & CO.,
 DANVERS.

McDonald Thomas, farmer, h. 49 Collins
 McDuffee George H. trav. salesman, h. 5
 Chestnut
 McFarland Perez, h. 16 Clinton ave.
 McGinty Elizabeth Mrs. h. Harbor n.
 Liberty [P. Lawlor's, Purchase
 McGovern Charles, morocco dresser, b.
 McGown Ann Miss, laundress, D. I. H.
 b. do.
 Bessie Miss, laundress, D. I. H. b. do.
 McGrath John, morocco dresser, h. Law-
 rence n. Hampshire
 Mary Miss, domestic, D. I. H. b. do.
 Thomas, morocco dresser, b. Law-
 rence n. Hampshire
 McGuigan Catherine A. Miss, milliner,
 b. Adams n. Sylvan [Sylvan
 Francis X. shoemaker, b. Adams n.
 James A. clerk, b. Adams n. Sylvan
 John, h. Adams n. Pine
 Margaret E. widow of James, h.
 Adams n. Sylvan [Sylvan
 Mary A. Miss, teacher, b. Adams n.
 Patrick H. stockfitter, b. Adams n.
 Sylvan [b. Adams n. Sylvan
 Sarah F. Miss, bookkeeper (Chelsea),
 William H. shoemaker, h. Charter
 n. Cherry [c. So. Liberty
 McGuire John J. iron worker, h. Water
 Mary E. Miss, h. Water c. So. Liberty
 see Maguire
 McHugh John, farm hand, D. I. H. b. do.
 McInnerney John H. teamster, h. Maple
 n. Putnam
 McIntire Edward A. painter, b. J. E.
 Locke's, Locust
 Frank E. pedler, h. Purchase c. Ash
 Harvey B. b. 54 Locust
 Louis P. shoemaker, b. 54 Locust
 Mary E. widow of Harvey B. shoe
 operative, h. 54 Locust
 Walter H. rem. to Bradley, Cal.
 William P. shoemaker, h. 54 Locust
 McKean James, farm hand, b. W. P.
 Wakefield's [63 Water
 McKee Jennie M. Miss, stenographer, b.
 Margaret J. widow of Richard A. h.
 63 Water [b. Maple n. Pine
 McKeigue Alice M. Miss, shoe operative,
 Charles E. student, b. Maple n. Pine
 Ellen M. widow of Edward F. h.
 Maple n. Pine [n. Forest
 Mary, widow of Timothy, h. Maple
 Mary K. Miss, dressmaker, b. Maple
 n. Forest [Sylvan
 Michael D. shoemaker, h. Pine n.
 Thomas F. shoemaker, b. Maple n.
 Pine
McKENNA WILLIAM, teaming and
 jobbing, Maple n. Hathorne
 station, h. do. *See page 840*
 McKeon Kate Miss, cook, D. I. H. b. do.
 McKinnon Charles, stone mason, Bay
 View ave. h. do.
 Flora J. Miss, b. 6 Adams
 Jessie Miss, b. 8 Adams

McLaughlin Jennie M. widow of James,
 dressmaker, 10 Elm, b. do.
 McLean Alexander D. shoecutter, h. 13
 Cherry
 Allen, carpenter, h. 55 Centre
 Annie Miss, nurse, D. I. H. b. do.
 Elsie Miss, nurse, D. I. H. b. do.
 John W. shoecutter, h. 50 Centre
 McLeod Jessie Miss, nurse, D. I. H. b. do.
 McMartin Maggie A. Miss, nurse, D. I.
 H. b. do. [b. do.
 McNamara Ann Miss, domestic, D. I. H.
 Edward P. morocco dresser, b. M.
 D. McKeigue's, Pine
 Thomas, b. M. D. McKeigue's, Pine
 McNeil Angus, attendant, D. I. H. b. do.
 McPherson John, wheelwright, 52 Hol-
 ten, h. Merrill n. High [n. High
 John jr. morocco dresser, b. Merrill
 McRae George B. carpenter, h. Wenham
 n. R. R. [River n. Mill
 McSwiggen Hannah, widow of Frank, h.
 Mary A. Miss, boxmaker, b. Mead
 Michael J. morocco dresser, b. Mead
 Nora Miss, housekeeper, b. Mead
 Patrick J. mason, b. Mead
 Peter laborer, h. Mead

McTERNEN CHARLES, harness man-
 ufacturer and horse clothing and
 furnishings, School n. Maple, h.
 34 School. *See page 845*
 Maddox Jennie G. Mrs. supervisor, female
 dept. and prin. training school,
 D. I. H. b. do. [H. b. do.
 Madison James D. asst. physician, D. I.
 William H. morocco dresser, h. High
 n. car shed [n. car shed
 William J. morocco dresser, b. High
 Magee Ann, widow of Matthew, h. Nich-
 ols n. Newbury
 Edward J. physician, 5 Cherry, h. do.
 Eliza A. Miss, rem. to Waltham
 Matthew, died Oct. 21, 1900 [do.
 Maginnis Minnie Miss, nurse, D. I. H. b.
 Magoon Elizabeth, widow of Edwin M.
 h. 8 Lindall [Bell
 Maguire Dennis, laborer, h. Andrew n.
 Edward L. shoemaker, b. Andrew
 n. Bell
 Jennie M. Miss, rem. to Haverhill
 Rose A. Miss, shoestitcher, b. An-
 drew n. Bell
 see McGuire [bury
 Mahoney Dorothy H. Mrs. rem. to Rox-
 Margaret J. Miss, laundress, D. I. H.
 b. do.
 Mary Miss, nurse, D. I. H. b. do. [do.
 Mary T. Miss, laundress, D. I. H. b.
 Mains Ernest C. b. Holten n. Wadsworth
 James, wheelwright (Beverly), h.
 Holten n. Wadsworth
 Manassa Frank L. hairdresser, Water n.
 River, b. J. C. Sullivan's, River
MANGOLD FRED W. baker and cater-
 er, Essex blk. Elm, h. end Cen-
 tral ave. *See page 837*

Simpson & Ferguson
 DANVERS.

will give you cider from
Your Own Apples.

Manning Alfred, died Dec. 12, 1899
 D. James, edge setter, b. 10 Putnam
 John H. asst. bookkeeper, 11 Locust,
 h. at Peabody
 John H. b. 10 Putnam
 John J. rem. to Magnolia
 Katherine Miss, teacher, Maple st.
 school, b. 10 Putnam
 Mary F. Miss, teacher, Water school,
 b. 10 Putnam
 Michael T. shoevamp, h. 10 Putnam
 Rosa A. Miss, teacher (Wenham), b.
 22 Oak [Elliott
 Sylvia, widow of Alfred, h. 10
 Thomas M. shoecutter, b. 10 Putnam
 Mansfield Edward E. market gardener,
 Dayton c. Newbury, b. do.
 Elbridge M. farmer, h. Dayton cor.
 Newbury [Holten
 Hannah B. widow of Ezra, b. 144
 James A. produce pedler, h. 8 Porter
 John H. market gardener, Dayton c.
 Newbury, b. do.
 Manson Ella S. Mrs. h. Summer n. Spring
 Maple John J. morocco finisher, h. Bur-
 roughs n. mill pond
 Marden Benjamin F. died March 18, 1900
 Jennie, widow of Benjamin F. h. 7
 High
 Margeson William H. section hand, B.
 & M. R. R. h. 21 Lawrence
 Marling George M. rem. to Beverly
 John C. shoecutter, h. 6 Locust
 Rebecca, widow of John W. h. 80
 Liberty [worker, b. 21 Cherry
 Marr Sarah, widow of Herbert, shoe-
 Thomas E. shoemaker, h. off Maple
 n. Hobart [Centre n. Newbury
 Marsh Alden P. civil engineer (B.), b.
MARSH BROS. (Frank W. and Jasper
 Marsh), real estate, Elm n. High.
See page 839
 Caroline E. widow of Francis, h.
 Centre n. Newbury
 Frank W. trav. salesman; also
 (Marsh Bros.), Elm n. High, h.
 Ash n. Lawrence
 Jasper (Marsh Bros.), Elm n. High;
 also treas. Con. Elec. Lamp Co.
 b. Centre n. Newbury
MARSHALL ALDRED O. mason, 13
 Franklin, h. do. *See page 855*
 David M. shoe repairer, 115 High, h.
 do. [ave
 Henry J. stone mason, h. 2 Central
 J. Lillian Miss, b. 115 High
 Sydney E. rem. to Wakefield [dover
 William H. farmer, h. Green n. An-
 Marston Daniel W. lineman, b. 12 Wads-
 worth
 Francis D. gardener, b. 127 Maple
 Jacob (Marston's Express), 34 Maple,
 h. Park cor. Alden
 Jennie Hill Mrs. teacher of voice cul-
 ture, h. East n. Fellows
 Mary A. Mrs. b. 101 Sylvan

Marston Prentice E. shoelaster, h. 12
 Wadsworth
 Sarah E. widow of Jacob B. h. 127
 Maple [ple
 S. Evalyn Miss, tailoress, b. 127 Ma-
MARSTON'S EXPRESS (Jacob Mar-
 ston), Haverhill, Danvers, Bev-
 erly, Salem, Peabody and Lynn
 express, 34 Maple. *See page 846*
 Martel François, laborer, h. Endicott n.
 Water [lows n. East
 Martin Bertrand L. shoemaker, h. 4 Fel-
 George E. farmer and market gar-
 dener, Andover n. Garden, h. do.
 Oscar C. engineer, h. Maple n. Put-
 nam [Lynn
 Sarah J. widow of John M. rem. to
 William W. foreman farmer, W. C.
 Endicott jr.'s, h. Ingersoll n.
 common [cuse
 Mason Henry E. iron worker, h. 98 Lo-
 John B. music teacher, 16 Washing-
 ton, b. do.
 Masury Charles H. accountant, b. 17 Elm
 Matheson James P. tailor (237 Essex,
 Salem), h. 19 Cherry [Centre
 May Fred, farm hand, b. Geo. Pratt's,
 Mayhew Emma J. Miss, shoestitcher, b.
 Damon n. Conant [nant
 Otis S. boxmaker, h. Damon n. Co-
 Maynard Frank I. rem. to Middleton
 Joseph, driver, h. 33 Hobart
 Louis, rem. to Middleton
 Mayo Margaret A. widow of Howard
 N. b. 12 Elliott
 Mead Abner S. shoecutter, h. Mill
 Augustus F. shoemaker, h. 16 River
 John F. morocco dresser, h. Picker-
 ing n. Otis
 Joseph I. b. r. 52 Maple
 Margaret Miss, b. 8 Holten [Maple
 Mary J. widow of Michael J. h. r. 52
 Michael J. died Feb. 18, 1901
 Nora F. Miss, b. 28 Ash
 Peter, laborer, h. River c. Mead
 Thomas H. currier, b. 16 River
 Meade Joseph W. h. Liberty n. Water
 Mears Charles G. station agent (West.
 div.), B. & M. R. R. h. 4 Franklin
 Meehan Mary Miss, domestic, D. I. H. b. do.
 Melcher Edward, rem. to Salem
 John A. h. 79 Water n. Endicott
 Melody John J. brickmaker, b. F. S.
 Evans', Endicott [c. Park
 Merrill Albert H. horse dealer, h. Berry
 Charles W. agent (National Biscuit
 Co. B.), h. Webb n. High
 Edward F. farm hand, h. Pope's lane
 Frank L. shoestitcher, b. 22 Elm
 George G. carpenter, b. 9 River
 George L. printer, b. 22 Elm [Elm
 Helen F. widow of Walter S. h. 22
 Joseph, police officer, h. 9 River
 Rebecca H. widow of George, b. 19
 Lawrence
 Sarah M. Mrs. died Aug. 17, 1899

FURNITURE and CARPETS,

LOW PRICES.

EASY TERMS.

J. F. PORTER & CO., DANVERS.

Merrill Warren A. clerk, D. I. H. h. Newbury c. Preston
 Merritt Frank S. chemist, h. 12 Locust
 Henry, laborer, h. Ash n. Adams
 Matthew M. supt. Con. Electric Lamp Co. b. Berry Tavern
 Robert M. electrician, b. 12 Locust
 Metcalf James, laborer, h. School n. Maple [b. School n. Maple
 Margaret E. Miss, clerk, 48 Maple,
 Metzger John, janitor, Bank bldg. h. Maple n. Poplar [Liberty
 Michaud Clara, widow of Peter, h. 44 Ernest, died Dec. 14, 1899
 Peter, brickmaker, h. 44 Liberty
 Millbury James H. rem. to Lynn
 John, farmer, h. 67 Pine
 Willard P. rem. to Salem
 Miller Anna K. widow of Walter B. teacher (Stockbridge), b. W. P. Currier's [Forest n. Maple
 Catherine H. widow of Peter, h. Christopher, laborer, b. Hobart n. Pine [h. Burroughs n. Holten
 Edward L. watchman (Peabody), John T. carpenter, h. 43 Hobart
 Mary, widow of William, b. 5 Chestnut
 William, h. School n. Franklin
 William H. morocco dresser, h. off Burroughs
 William H. rem. to Essex
 Millett Almira, widow of Benjamin, b. Berry c. Porter
 Millner John, teamster, h. River n. wharf
 Milton Emily C. Miss, b. 18 Oak
 William H. clerk (28 Summer, Boston), rms. 10 Park
 Mitchell Ezra F. teamster, h. 53 High
 Fred F. shoemaker, b. 105 Sylvan
 Harry W. senior asst. physician, D. I. H. b. do.
 Moir Elizabeth Miss, b. 93 Holten
 Janet R. Miss, b. 93 Holten
 Margaret G. F. Miss, copyist, b. 93 Holten [Holten
 Mary R. widow of Alexander, h. 93
 Moore Carrie E. Miss, shoestitcher, b. 15 Charles
MOORE CHARLES S. veterinary surgeon, 8 Oak, h. do. *See page 847*
 C. S. & Co. mnfrs. of antiphlogosis, 8 Oak
 Gabrielle W. Mrs. rem. to Lynn
 George W. cook, D. I. H. b. do.
 Henry A. motorman, h. Maple n. Poplar
 Lucy, widow of John S. b. 86 Collins
MOORE SAMUEL M. apothecary, 9 Maple, b. 29 Prince. *See page 1207*
 Moores John B. janitor, Wadsworth school, h. 29 Prince [11, 1899
 Mary E. widow of Samuel, died Aug.
 Sarah J. Miss, clerk, 9 Maple, b. 29 Prince [Pleasant ave.
 Moran James, morocco dresser, b. 4

Moreau John, morocco dresser, h. Purchase n. Ash [Locust
 Morgan Ellen F. widow of Isaac A. h. 40
 Frank P. morocco dresser, h. Burroughs n. Holten [28 Ash
 Martha A. widow of William B. b.
 Moriarty Agnes B. Miss, b. Hobart n. Wadsworth
 Daniel D. boxmaker, h. 9 River
 Eugene M. b. Hobart n. Wadsworth
 John J. farmer, b. Hobart n. Wadsworth [worth
 Mary G. Miss, b. Hobart n. Wadsworth
 Michael M. farmer, b. Hobart n. Wadsworth [Bell
 Patrick H. morocco dresser, h. 32
 Thomas, h. Hobart n. Wadsworth
 Morrell Jesse H. shoe repairer, 19 Water, h. do.

MORRELL WILLIAM A. boots, shoes, stationery, hardware, cigars and tobacco, 19 Water, h. over do. *See page 1206*

Morrison Charles W. shoelaster, h. 31 Poplar [ering c. Hobart
 Herbert E. carriage painter, h. Pick-Lenwood L. rem. to Salem

Morrissey Martin, morocco dresser, h. Barker n. Hobart
 Morse Annie S. Mrs. (Davis & Morse), Endicott, h. 18 do.

Ernest, milkman, b. A. S. Conant's
 George M. house painter and paper hanger, 18 Endicott n. Water, h. do.

Isabella E. Miss, rem. to Stoneham
 Leopold Mrs. (B.), s. r. Nichols opp. Preston [32 Maple, h. 49 High
 Willard E. watchmaker and jeweler,
 Moser Arthur W. machinist, b. 26 Oak

Eliza A. widow of William H. died Dec. 7, 1900 [Otis
 Henry, shoelaster, h. Pickering n. John H. h. 26 Oak [Pickering
 Joseph W. shoemaker, h. Hobart n.

MOSHER CARLETON B. carpenter, r. 62 Maple, h. Central ave. n. Maple. *See page 850*
 Charles T. rem. to Salem

Cora M. Miss, nurse, D. I. H. b. do.
MOULTON GEORGE B. druggist, 8 Maple, h. Conant cor. Damon. *See page 841* [Oak

George O. watchman (Salem), h. 6
 William N. rem. to Reading
 Moynahan Cornelius A. florist, Locust n. Chestnut, h. do.

MOYNAHAN FRANK E. publisher of Danvers Mirror; also job printer, 22 Maple, h. Franklin c. Cottage ave. *See page 847*

Mudge Albert H. farmer, h. 88 Centre
 Augustus, president, Danvers Savings Bank, h. Centre n. Dayton
 Florence A. Miss, clerk (B.), b. 88 Centre

SIMPSON & FERGUSON, CIDER MANUFACTURERS,

P. O. BOX 120.

Maple and Vineyard Sts., - Danvers, Mass.

Mudge J. Frank, farmer and market gardener, Newbury n. Peabody line, h. do. [n. Dayton
Lucius A. clerk (Salem), b. Centre
Lucy W. Miss, stenographer (145 High, B.), b. 88 Centre [Centre
Lydia N. B. widow of Edwin, h. 81
Mary B. Miss, teacher, Tapley school, b. Lucius A. Mudge's
May B. F. Miss, saleswoman (B.), b. Newbury n. Peabody line
Otis P. student, b. 88 Centre
Sarah W. Miss, sec'y Dan. His. Society, b. 81 Centre [do.
Mudgett Curtis J. farm hand, D. I. H. b.
Mugridge Frank P. carpenter, h. Wadsworth n. Hobart
Muhe Frank J. upholsterer, h. 33 Cherry
Mulally Frances C. Miss, stenographer, Ash cor. Purchase, b. J. J. Mulally's [cott n. Clinton ave.
James J. morocco dresser, h. Endimulligan Bernard J. (Salem), s. r. Pine n. Hobart [nurse, b. 10 Holten
Munsey Catherine C. widow of Curtis C. Frank L. rem. to Salem [lor's
Murphy Dennis P. currier, b. T. P. Law-Francis M. shoemaker, b. 16 Washington
Jeremiah J. driver, b. 19 River
John J. morocco dresser, b. Mrs. C. Carey's, Pine
Joseph, h. 11 Perry [16 Washington
Margaret E. widow of Michael, h. Stephen N. rem. to Milton [Water
William J. engineer, h. Endicott n.
Murr Leather Co. Patrick O'Keefe, supt. leather mnfrs. Harbor n. Water
Lewis (Murr Leather Co.), Harbor, h. at Brookline [Bell
Murray James P. morocco dresser, b. 33 Lawrence, shoemaker, b. Hobart n. Pickering
Mary, widow of Nicholas, h. 33 Bell
Nicholas J. shoelaster, b. 33 Bell
Thomas, flagman, Hobart st. R. R. crossing, h. Hobart n. Pickering
NAGEL GEORGE B. trav. salesman, b. 11 Hardy [b. Pickering n. Otis
Nangle Elizabeth A. Miss, shoestitcher, James, farmer, h. Pickering n. Otis
James H. shoemaker, h. Pine n. Maple [bart
James M., McKay stitcher, h. 57 Hobart
John P. shoecutter, h. Putnam n. Bell
Nellie L. Miss, shoestitcher, b. Pickering n. Otis
Patrick, h. Pickering n. Otis
Naples Joseph, hairdresser, h. 64 Maple
Nash George O. farm hand, D. I. H. b. do.
Julia Miss, b. r. 16 Hobart
Nason Charles F. teaming and jobbing, Locust n. Wenham, h. do.
Porter D. h. 79 Centre
Neely Leroy W. rem. to Melrose

Neil Dennis J. b. 26 Chestnut
Julia R. Miss, b. 26 Chestnut
Mary, widow of John, h. 26 Chestnut
Nellie F. Miss, b. 26 Chestnut
Patrick J. engineer, Eaton & Armistage's, h. 34 Chestnut [nut
Timothy A. shoemaker, b. 26 Chestnut
William F. driver, Ropes Bros. b. 26 Chestnut
see O'Neil

NEW ENGLAND TELEPHONE AND TELEGRAPH CO. 125 Milk, Boston. See page 1230

Newhall Alice H. Miss, b. 22 Cherry
NEWHALL BENJAMIN E. cashier First National Bank, 12 Maple, h. 22 Cherry. See page 838

Benjamin H. (Alley & Newhall, Lynn), h. Conant n. Damon
Benjamin S. rem. to New York city
Charles, postmaster, P. O. h. Park c. Alden

Emma A. Mrs. boots and shoes, 38A Maple, h. Conant n. Damon
Frank W. student, b. 22 Cherry

NEWHALL HENRY, hardware and cutlery, 20 Maple, h. 31 Locust. See page 835

Walter (D. J. Donovan & Co.), Hobart, h. at Middleton

Newton Mary A. Miss, housekeeper at 23 River

NICHOLS ANDREW, civil engineer, Preston c. Newbury, h. do. Post office address, Hathorne, Mass. See page 1207

Joshua W. postmaster, Hathorne P. O. Maple n. R. R. station, and grocer, do. b. Preston c. Newbury

Margaret A. Miss, asst. postmaster, Hathorne P. O. b. Preston c. Newbury

Mary A. widow of Andrew jr. music teacher, Preston c. Newbury, b. do.

Mary E. Miss, teacher, District No. 4 school, b. Preston c. Newbury

Mary W. Miss, b. Preston c. Newbury
Nellie C. Miss, b. Preston c. Newbury

William S. rem. to Walpole, N. H.

Nickerson Winsor C. clothier, 36 Maple, h. Ash n. Sylvan

Nightingale Charles S. pastor, Bapt. church, h. 75 High

J. Ellis (J. E. Nightingale & Co.), Mill n. Water, h. 97 High

NIGHTINGALE J. E. & CO. (J. Ellis Nightingale and Mrs. Anna L. Sawyer), machinists, Mill n. Water. See page 837.

Niles Anna R. Miss, b. 102 High

NILES EDWARD H. physician, 21 Elm, h. do. Office hours 1 to 2 and 7 to 8 p. m. Telephone con.

WOOL CARPETS, Tapestry, Brussels, Oil cloth, Straw Mattings,

J. F. PORTER & CO.,
DANVERS.

Nimblett Arthur F. shoemaker, b. 25 Hyde [worth n. Hobart
Frank D. car conductor, h. Wads-
John J. morocco dresser, b. 25 Hyde
John W. morocco dresser, h. 25 Hyde
Joseph A. morocco dresser, b. 25
Hyde [tive, b. James Noonan's
Noonan Catherine F. Miss, shoe opera-
James, section foreman, B. & M. R.
R. h. Hobart n. Pickering
Michael, laborer, b. 4 Pleasant ave.
Nellie E. Miss, shoe operative, b.
James Noonan's
William H. tender, Oak street R. R.
crossing, h. 66 Hobart
Norton Daniel P. beamster, h. 32 Water
Mary C. Miss, nurse, b. 76 Liberty
Sarah A. widow of Henry M. h. 76
Liberty
Nudd Grace Miss, nurse, D. I. H. b. do.
Nutter Roscoe C. heel shaver, h. 10 Elm

OAKES CHARLES S. rem. to Rhode Island
Joseph C. rem. to Providence, R. I.
O'Brien Catherine A. widow of John,
variety store, Liberty n. Harbor,
h. do. [School
Edward, morocco dresser, h. 25
James H. b. off Burroughs [ten
Joanna Miss, shoecutter, b. 46 Hol-
John E. printer, b. 46 Holten
John H. gardener, h. off Burroughs
Katie E. Miss, shoestitcher, b. 64
Hobart [64 Hobart
Margaret E. Miss, shoestitcher, b.
Mary E. Mrs. b. 38 Hobart
Mary E. widow of Patrick, deceased
Matilda Miss, shoe operative, b. 46
Holten
Timothy, laborer, h. River n. wharf
William, shoe repairer and crossing
tender, Holten c. Burroughs, h.
46 Holten [dicott n. Water
O'Callahan Patrick, iron worker, h. En-
see Callahan
O'Connell Catherine A. Miss, stenog-
rapher (B.), b. Maple n. Poplar
Christopher C. tanner, h. Pine n.
Adams [Poplar, b. do.
Eliza A. Miss, dressmaker, Maple n.
Elizabeth V. Miss, b. Pine n. Adams
John, died Feb. 16, 1901
John jr. shoecutter, b. 101 Locust
Joseph A. morocco dresser, b. Pine
n. Adams
Josephine V. Miss, bookkeeper, Cas-
kin & O'Connell's, b. Maple n.
Poplar
Mary E. Miss, bookkeeper (92 State,
Boston), b. Maple n. Poplar
Patrick H. (Caskin & O'Connell),
Cottage ave. c. Maple, h. Maple
n. Poplar [Locust
Priscilla, widow of John, h. 101
O'Connor Catherine A. Miss, shoe-
stitcher, b. Merrill n. gas house

O'Connor David, morocco dresser, b. 7
Hardy
Ellen Miss, h. r. 97 High [Merrill
Hannah, widow of Michael, h. end
James, ball player, b. Merrill n. gas
house
John E. stockfitter, h. 50 High
Joseph J. asst. priest, Annunciation
church, h. High r. church
Margaret Miss, housekeeper, b. 7
Hardy
Mary E. Miss, b. Merrill n. gas house
Maurice, morocco dresser, b. 7 Hardy
Michael, died Sept. 25, 1899
Michael J. shoecutter, b. Merrill n.
gas house
Timothy J. currier, h. 7 Hardy
Timothy J. jr. currier, b. 7 Hardy
see Connors
Ogden Joseph S. rem. to Vermont
O'Keefe Patrick, supt. Murr Leather Co.
h. at Salem [h. do.
Timothy, produce, Nichols n. Spring,
Oldson Francis T. rem. to Salem
Olmstead Louis W. rem. to Quincy
O'Neil Arthur, morocco dresser, h. High
r. Bap. church [ave.
Daniel J. b. Purchase n. Pleasant
Eugene, fireman, Dan. Gas Works,
h. Purchase n. Pleasant ave.
Eugene E. farmer, b. Endicott
John, currier, b. r. Bap. church, High
Terrence, laborer, b. Merrill n. gas
house
Thomas H. special agent, U. S.
Treasury and farmer, h. Endicott
William M. farmer, h. Cheever n.
Water [Pleasant ave.
William S. laborer, h. Purchase n.
see Neil
O'Rourke Patrick M. rem. to Boston
Orr Fred C. brass finisher, h. end River
Osborn Eliza P. Miss, Charter st. school,
b. at Peabody
Elizabeth F. Miss, compositor, 22
Maple, b. J. F. George's, Bur-
roughs [F. George's, Burroughs
William E. foreman, 22 Maple, b. J.
O'Shea, see Shea [b. do.
O'Sullivan Mary J. Miss, nurse, D. I. H.
Ouimette Ovide, laborer, h. 9 Pleasant
ave.

PAGE ANNE L. MISS, kindergartner, Tap-
ley school, h. 2 Elm [n. Hobart
Edward F. shoemaker, h. off Maple
Eugene, morocco dresser, h. Bay
View ave. n. High
Harriet S. Mrs. (A. S. Beal & Co.),
62 Maple, h. Cherry cor. Essex
John C. edgesetter, h. Maple n. Locust
John H. iron worker, h. Elliott n.
Liberty
Louis W. died April 21, 1900 [Chester
Mary H. S. widow of Nathan jr. b. 6
Willis W. farmer, h. School n. Maple

SIMPSON & FERGUSON, CIDER MANUFACTURERS,

P. O. BOX 120.

Maple and Vineyard Sts., - Danvers, Mass.

Palmer Albert de F. clergyman, h. Maple n. Preston
 George A. stockfitter, h. 41 Cherry
 Mary A. widow of Jacob H. house-keeper, 56 Sylvan, b. do. [do.
 Thomas, milk dealer, 138 Holten, h.
 Paradis François X. laborer, h. 23 Liberty
 Joseph, boxmaker, h. Maple n. Forest
 Parker Ada E. widow of William G. h. 118 High [1900
 Ann, widow of John F. died July 30,
 Elbridge J. laundry foreman, D. I. H. h. Maple n. do.
 George H. (Lummus & Parker), Water and 12 Maple, h. 125 High
 John H. bookkeeper (Peabody), h. Ash n. Adams
 J. Eugene, morocco dresser, b. 16 Wadsworth
 Louis E. (Parker & Lawson), 52 Holten, h. 16 Wadsworth
 Mary C. Miss, teacher, Charter st. school, b. 118 High
 Rhoda J. Mrs. parlor milliner, h. Ash n. Adams
 Sarah Miss, nurse, D. I. H. b. do.
 & Lawson (Louis E. Parker and Edward O. Lawson), horse shoers, 52 Holten
 Parmenter & Polsey Fertilizer Co. of Peabody, E. Bradstreet, mgr. soap mnfrs. Putnam n. Hobart
 Parsons Lillian Miss, housekeeper at 23 Braman
 Patch Abram, died Sept. 4, 1900
 Benjamin F. shoemaker, h. 14 Poplar
 Charles C. janitor, police station, h. 19 Lawrence
 Emilie K. Mrs. librarian, Peabody Inst. h. 43 Cherry [Cherry
 Wendell P. trav. salesman, h. 43
 Paton Andrew H. organizer (200 Huntington ave. B.); also pres. Simplex Motor Vehicle Co. Lawrence, h. Chester n. Ash
 Mabel F. Miss, stenographer (200 Huntington ave. B.), b. Chester n. Ash [man
 Mary S. widow of Andrew, b. 7 Bra-
 Patten Edward H. shoe finisher, h. 4 River
 John W. rem. to Beverly
 Patterson Esther A. widow of Nathan B. necktie maker, h. 26 Ash [Ash
 Frederick C. letter carrier, h. 26
 Paulsell Mary Miss, physician, D. I. H. b. do. [shire n. Ash
 Payne Harry, morocco dresser, h. Hamp-
 Payson Louis, shoemaker, h. 62 Elliott
 Peabody Amos L. laborer, h. 61 High
 Arthur M. coachman, b. Sylvan opp. town hall
 Charles I. clerk (E. Somerville), b. Mrs. P. R. Peabody's
 Ebenezer, h. 38 Locust
 Edward W. h. 61 High
 Elias P. farmer, h. Locust n. North

PEABODY ELISHA B. carpenter and builder, Franklin c. Central ave. h. Central ave. c. Franklin. See page 852
 Elizabeth P. Miss, h. Ingersoll n. common [ing, 27 Ash, h. do.
 Ellen Frances Mrs. teacher of paint-Francis, pres. (Amer. Fire Ins. Co. B.), h. Sylvan c. Collins
 Fred A. rem. to West Peabody
 Frederic M. clerk (B.), h. Damon c. Park
 George A. h. off Burley n. Conant
 George H. h. 80 Centre
PEABODY GEORGE M. carpenter, 27 Ash, h. do. See page 852
 Greenleaf D. farmer, h. Andover n. Garden
 Institute, Sylvan and Peabody ave.
 John W. shoemaker, h. Sylvan opp. town hall [Beverly
 Kate, widow of Orrin E. rem. to Lyman E. rem. to Middleton
 Pamela R. widow of Charles H. h. Dayton n. West [Poplar
 Ralph P. carpenter, b. Conant n.
 Robert K. farm hand, b. Greenleaf D. Peabody's [Newbury
 Robert M. farmer, h. Dayton n.
 Samuel, carpenter, h. Conant n. Poplar
 Sarah D. Miss, b. Dayton n. Newbury
 Warren D. morocco dresser, b. 101 Sylvan
 William A. h. Ingersoll n. common
 William M. trader, h. Conant n. Poplar [Burley n. Wenham line
 Pead Bertha H. widow of Francis E. h.
 Martha A. widow of Mark A. h. Burley n. Wenham line
 Peale Julius, town clerk and water registrar, town hall, h. 27 Elm
 Pearson Amos F. painter, b. Bay View ave. n. Webb
 Charles A. b. Bay View ave. n. Webb
 Charles E. farm hand, b. Bay View ave. [n. Andover
 Clarence F. painter, h. Pope's lane
 E. Frank, shoemaker, h. 7 Bay View ave. [Franklin
 Ida M. Miss, shoestitcher, b. 19
 Martha, widow of Amos F. h. Bay View ave. n. Webb
 Peart Clara A. Miss, b. 25 School
 William B. h. 25 School [High
 Pease William H. morocco dresser, h. 46
 Pedwell John, cigarmaker, h. 13 Putnam
 Peechey Joseph H. morocco dresser, h. Collins n. Sylvan [63 Pine
 Peirce Edmund H. morocco dresser, h.
 Peirson, see Pearson
 Perkins Annie H. Mrs. bookkeeper (Salem), h. Putnam st. ct.
 Arthur E. clerk (Faneuil Hall Bank, B.), b. 13 Oak [Putnam st. ct.
 A. Lawrence, trav. salesman, h.

**Standard Rotary Shuttle
 Sewing Machines at**

J. F. PORTER & CO.'S,
 ... DANVERS. ...

Perkins Bertha F. Miss, teacher (Salem), b. Winthrop n. Lindall
 Charles E. foreman, Clapp & Tapley's, h. 7 Braman [n. Franklin
 Charles P. plumber, h. Cottage ave.
 Edward W. (Downing, Perkins & Co.), Pine, h. at Brookline
 Elliott L. student, b. 7 Braman
 George E. shoemaker, h. Ash n. Adams [ley's, h. 18 River
 George H. foreman, Clapp & Tap-Grace R. Miss, teacher, Wadsworth school, b. 18 Holten
 Harold S. clerk (Peabody), b. 12 Elm
 Harry E. b. Ash n. Adams
 Henry A. h. 12 Elm [n. Franklin
 H. Allen, clerk (B.), b. Cottage ave.
 John N. shoecutter, h. Locust n. Wenham [throp n. Lindall
 M. Sumner, letter carrier, h. Win-Oscar H. student, b. 7. Braman
 Robert S. farmer, h. Winthrop n. Lindall [st. ct.
 Samuel B. shoemaker, h. Putnam
 Warren G. carpenter, h. 13 Oak
 Perley Annie G. Miss, teacher, Maple st. school, b. 53 Poplar [River
 Austin, machinist, b. J. C. Sullivan's,
 Bertram P. clerk, 4 Maple, b. Conant c. Maple
 Charles N. groceries and provisions, 2 and 4 Maple, h. Conant c. Maple
PERLEY DEAN A. blacksmith and horse shoer, School c. Franklin, h. 53 Poplar. *See page 856*
 Edward P. teamster, 10 Chestnut, h. do. [Feb. 8, 1900
 Sarah F. widow of A. Proctor, died
 Perry Albert, iron worker, b. Water n. iron works [Maple n. Summer
 Aurelia W. bookkeeper (Boston), b. Benjamin W. farmer, h. Maple n. Summer [Summer n. Maple
 Caroline H. widow of James M. h. Charles H. b. Pillsbury ave.
 Charles H. heelmaker, h. Weston n. Maple [mer
 Edwin A. farmer, h. Maple n. Sum-E. Florence Miss, cashier and book-keeper, 39 Maple, b. 42 Poplar
 Frank, hairdresser, h. Cottage ave.
 George S. clerk, 39 Maple, b. 42 Poplar
 Henry, died June 7, 1900
 James A. clerk, b. Summer n. Maple
PERRY JAMES O. groceries and provisions, and (J. O. Perry & Co.), 39 Maple, h. 42 Poplar. *See page 843*
 J. O. & Co. (James O. and Wallace P. Perry), barrel clamps, 39 Maple
 Manuel J. rem. to Lowell
 Mary F. stenographer (M. I. T. Boston), b. Maple n. Summer
 Sarah E. widow of Walter S. h. 108 High

Perry Sarena P. Miss, teacher, Wadsworth school, b. 42 Poplar
 S. Marcella Miss, b. Sylvan c. Ash
 Wallace P. (J. O. Perry & Co.), and clerk, 39 Maple, h. 1 Sylvan c. Ash
 Walter H. woodworker, b. 108 High
 Walter S. died April 7, 1900
 Peterson Carle, rem. to California
 Pettengill Daniel, farmer, h. Maple c. Summer
 David A. h. 33 Poplar
 Moses E. shoelaster, h. 45 Locust
 Pettingell Marcus C. (Pettingell & Barry), 12 Maple, h. 38 Poplar
PETTINGELL & BARRY (Marcus C. Pettingell and Michael H. Barry), Danvers and Boston express, 12 Maple; also coal and wood, Hobart. *See page 846*
 Pew Annie N. Miss, nurse, b. F. B. Rickaby's, Locust
 Phelan Alice A. Mrs. rem. to Peabody
 Phelps Charles A. carpenter, h. Dayton n. Newbury [45 Locust
 Edward A. sample shoecutter, b. Homer B. shoecutter, b. 91 Locust
 J. Frank, clerk, 34 Maple, b. 91 Locust
 Maurice F. shoe packer, h. 91 Locust
 Walter E. lineman, b. Dayton n. Newbury [h. Maple n. Newbury
 Philbrick Julia A. widow of John D.
 Phillips Frank E. bookkeeper (S.), h. 30 High [ton st. ext. n. Spruce
 Phinney Byron, carpenter, h. Washington
 Josephine E. widow of Charles H. h. 40 School [Cherry
 Phippen Clarence E. shoecutter, h. 21
 Pickering Arthur, conductor, B. & M. R. R. h. 8 Park
 Pierce C. Frank, h. Conant n. Elliott
 Franklin, shoemaker, h. 40 Centre
 Fred W. shoecutter, h. 59 Collins
 George B. machinist, h. Maple n. Forest
PIERCE GEORGE W. milk dealer, Maple n. Forest, h. do. *See page 844*
 Jaazaniah C. b. E. Hooper's, Locust
 Willard, McKay stitcher, h. 59 Collins [h. 3 Sylvan
 Pike James (Pike & Whipple, Peabody), Martha A. widow of Nathaniel, b. 17 Park
PILLSBURY HARVEY H. propr. Danvers Carriage Exchange and Livery Stable; also carriage repairer, harness dealer and mnfr. 10 High, h. 17 Park. *See page 840*
PINNANCE THOMAS, custom tailor, 35 Maple, h. do. *See page 842*
 Pitman Alfred A. farmer, h. Putnam ave. n. Pine
 Emery S. farmer, h. 7 Prince
 Silas C. shoemaker, h. 19 Braman
 William, motorman, b. 18 School

Bottled Cider for family use a Specialty. **SIMPSON & FERGUSON,**
 DANVERS.

Poisson Mederic, currier, h. 27 Water
 Pond Willard H. rms. 18 Poplar
 Poole Charles H. clerk, 38 Maple, rms. do.
 Poor Charles F. h. 82 Pine
 George H. morocco dresser, h. Hobart c. Clark
 Nathan H. morocco mnfr. (Peabody), h. 80 Pine n. Hobart
 Pope Daniel P. chairman, selectmen, h. Andover n. Newbury [lar
 Eliza C. widow of Ira P. h. 13 Pop-
 Ellen F. widow of Francis E. h. 65 Centre
 Fletcher, h. 71 Water n. Endicott
 Frances E. Miss, asst. librarian, Peabody Inst. b. 65 Centre
 G. Preston, insurance agent (B.), b. Andover n. Newbury
 Ira P. died July 31, 1900
 Isaac D. treas. Calvin Putnam Lumber Co. h. 69 Water n. Endicott
 Mariette W. Miss, asst. librarian, Peabody Inst. b. Holten c. Pine
 Mary E. widow of Jasper, died May 15, 1900
 Porter Annie S. Miss, b. 12 Holten
 Augustus H. wheelwright, h. 19 Berry
 Benjamin, h. off Water n. iron works
 Chester T. teacher (Worcester), b. 20 Cherry
 Elias E. died Dec. 22, 1899 [works
 Helen F. Miss, b. Water n. iron
 Isaac E. milk dealer, off North opp. Summer, h. do.
 John E. student, b. 12 Holten
PORTER JOHN W. attorney at law and notary public (252 Essex, Salem), h. 12 Holten. *See page 1237*
 J. Frank (J. F. Porter & Co.), 16 and 18 Maple, h. 20 Cherry
PORTER J. F. & CO. (J. Frank Porter and Arthur W. Beckford), furniture, carpets, wall papers and upholsterers, 16 and 18 Maple. *See foot lines* [h. do.
 Lalia C. Mrs. dressmaker, 19 Berry
 Martha J. widow of Luther E. died Feb. 16, 1900 [Liberty
 Mary, widow of Samuel M. b. 47
 Mary E. Miss, h. Locust n. Porter hill [works
 N. Charlotte Miss, b. Water n. iron
 Ulysses G. rem. to No. Reading
 Walter E. woodworker, h. 1 Harbor
 Warren, dentist (237 Essex, Salem), h. Locust n. Porter hill
 Postal Telegraph Cable Co. 24 Maple, night office, 25 Elm [Newbury
 Potter Edward P. farmer, h. North n. Everett W. clerk (Peabody), b. North n. Newbury
 Harvey O. b. 16 Cherry
 Henry H. messenger (Custom House, B.), h. 16 Cherry
 Jesse A. morocco dresser, b. North n. Newbury

Potter Joanna H. widow of Solomon R. b. 9 Wadsworth
 Philip H. driver, b. W. C. Ray's, Adams [High
 William E. clerk, 30 Maple, b. 19
 Pousland Charles F. (Salem), s. r. Spring n. Nichols [Forest
 Power John, shoemaker, b. Maple n. Thomas E. pastor, Church of the Annunciation, High n. Purchase, h. r. do.
 Powers Aaron S. stockfitter, b. Wadsworth n. Hobart
 Bernard A. stenographer (B.), b. Wadsworth n. Hobart
 Elizabeth A. Miss, necktie maker, b. Wadsworth n. Hobart
 Ernest J. lawyer (Salem), b. 25 Cherry
 George W. rem. to Somerville
 Maria A. widow of Nathaniel, h. Wadsworth n. Hobart
 Pratt Chester A. stenographer (B.), b. Centre n. Newbury
 Ellen M. Mrs. dressmaker, Wadsworth n. Hobart, h. do. [bury
 Fidelia T. Miss, b. Centre n. New-
 George, farmer, h. Centre n. Newbury [n. Hobart
 Kendall D. shoemaker, h. Wadsworth
 Willard K. morocco dresser, b. Wadsworth n. Hobart
 Pray Horace, b. Ernest H. Ruddock's
 Prentiss E. Florence, widow of C. Hervey, h. 138 Holten
 Frank C. agent, b. 138 Holten
 Henry, groceries, hay and grain, 51 Centre, h. nearly opp. do.
 Prescott Julitta, widow of Joseph W. died June 1, 1899 [Maple
 Preston Charles H. farmer; h. Preston n. Eliza W. Miss, h. 31 Poplar
 Harriet E. widow of William H. h. 72 Centre
 Maria A. Miss, h. 42 Centre
 Sarah H. widow of Charles P. h. Preston n. Maple
 Price Archie B. rem. to Somerville
 A. Beauregard, painter (S.), h. Mead n. Harbor
 Edward R. b. 116 High
 Josephine Mrs. nurse, h. 116 High
 Priest George F. farmer, h. Centre n. Newbury
 Proctor Charles, farmer, h. 51 Poplar
 Lydia A. widow of Henry, h. 144 Holten
 Nancy W. Miss, h. Conant n. Burley
 Nathan P. h. Conant n. Burley
 Purdy Bertha C. Miss, housekeeper at 115 Maple
 Frank W. rem. to Klondike
 Lizzie E. Miss, bookkeeper (S.), b. 10 Elm
 Putnam Abbie B. Miss, h. 57 Putnam
 Abby H. Miss, b. Maple n. Newbury

Parlor, Dining, Chamber Furniture, J. F. PORTER & CO.,
 DANVERS.

Putnam Addison W. shoestitcher, b. 31 Poplar
 Alice M. Miss, b. end Putnam lane
 Alice M. Miss, b. Locust c. Poplar
 Asa T. farmer, h. Wenham n. Wenham line
 Austin H. shoe mnfr. Maple n. Poplar, h. Franklin c. Central ave.
 Berton L. painter, b. 50 Maple
 Bessie Miss, b. 8 Peabody ave.
 Calvin, pres. Calvin Putnam Lumber Co. 10 Liberty, h. Locust c. Poplar
 Calvin Lumber Co. 10 Liberty
 Charles A. farm hand, b. off Maple n. Newbury [c. Sylvan
 Charles M. carpenter, b. Adams
 Charles O. h. off Holten n. Washington
 D. Abbott, rem. to Riverside, Cal.
 Eben, rem. to Burlington, Vt.
 Edward E. farmer, b. 64 Centre
 Eliza L. Miss, died Jan 7, 1900
 Elizabeth P. widow of Andrew M. h. 16 Cherry [n. Newbury
 Ellen R. widow of Ansel W. h. Maple
 Elmer O. driver, O. F. Putnam's, h. 14 Elm [115 Maple
 Eunice L. widow of Thomas M. h. Fidelia A. Miss, b. 2 Locust
 Frank E. hardware (Peabody), b. 4 Park [h. 36 Holten
 George O. foreman, O. F. Putnam's,
 Hannah E. Miss, b. 26 Holten
 Harriet O. widow of James W. s. r. 32 Holten
 Henry A. h. Locust opp. Wenham
 Horace G. dry goods, coal and wood, Holten c. Pine, h. 6 Braman
 James H. farm hand, b. end Putnam lane [lane
 James W. farmer, h. end Putnam
 Jesse H. farm hand, b. off Maple n. Newbury
 John F. janitor, Peabody Inst. h. Burroughs n. mill pond
 John M. farmer, h. off Maple n. Newbury
 Joseph B. h. 22 Holten [cust
 Josephine Miss, h. Wenham n. Lo-
 Julia F. widow of Joseph E. b. 33 Ash [man, b. do.
 Lena M. Miss, music teacher, 6 Bra-
 Louisa R. widow of Albert, died Feb. 15, 1900 [school, b. 14 Elm
 Lucie F. Miss, teacher, Tapley
 Lucinda N. widow of Edwin F. h. 31 Poplar [28 Water
 Madaline L. widow of Alfred W. b.
 Mary B. Miss, rem. to Summit, N.J.
 Mary W. widow of Daniel F. h. 8 Peabody ave. [do.
 Melvin B. foreman, 11 Locust, h. 2
 Millie, widow of Franklin W. board-
 ing house, 4 Pickering, h. do.
 Nathan T. rem. to Riverside, Cal.

Putnam Nellie S. Mrs. nurse, h. off Andover n. Centre
 Otis F. ice dealer, and saw and grist mill, Sylvan opp. mill pond, h. 14 Elm
 Pamela F. widow of Francis P. b. A. F. Learoyd's, Maple n. Forest
 Ralph F. plumber, h. 6 Pickering
 Samuel C. agent, B. & M. R. R. station, Essex c. Elm, h. 4 Park
 Stuart A. student, b. 19 Oak
 Susan Miss, died Dec. 2, 1900
 S. Agnes Miss, b. 115 Maple
 Wallace P. coachman, D. I. H. h. Maple n. Newbury
 Walter E. S., McKay stitcher, b. 4 Pickering
 Walter S. farm hand, b. Asa T. Putnam's

PUTNAM WEBSTER F. (W. F. Putnam & Co. 20 Water, B.), h. Lindall c. Winthrop. See page 9
 William, farmer, h. Andover opp. Centre
 William T. rem. to California

QUIGLEY CORA A. MRS. housekeeper, h. Mill n. Water
 Quinlan Catherine E. Miss, b. 33 Putnam n. Hobart [Liberty
 Daniel J. morocco dresser, h. 41
 David W. shoemaker, b. 33 Putnam n. Hobart [Aug. 13, 1899
 Hannah C. widow of Timothy, died James, morocco dresser, h. 33 Putnam n. Hobart
 Margaret A. Miss, boxmaker, b. 33 Putnam n. Hobart
 Quinn Luke, h. Purchase n. High
 Quint George T. bookkeeper, Pine n. R. R. h. at Peabody

RACKLIFF ABBIE E. MISS, boxmaker, b. 74 Water
 Alonzo A. h. Lawrence n. Ash
 Benjamin P. died Oct. 27, 1899
 Charles F. street car conductor, h. High n. Porter [Chester n. Ash
 Elizabeth A. widow of John H. h. 11
 Frank E. clerk, 40 Maple, b. Ash n. Purchase [High n. Porter
 George E. street car conductor, h.
 George M. b. 11 Chester n. Ash
 Grace H. widow of Benjamin P. h. 74 Water
 Walter F. farm hand, h. 74 Water
 William H. milk dealer, Ash n. Purchase, h. do.
 Ransom Ida M. Miss, b. John C. Foote's
 Rathbun Elsie D. Miss, stenographer (70 Kilby, B.), b. 39 Centre
 Frederick I. farmer, h. 39 Centre
 Ray Amanda M. widow of Peter W. h. 130 Holten [Sylvan, h. do.
 William C. milk dealer, Adams c.
 Read, see Reed and Reid

SIMPSON & FERGUSON,
 DANVERS.

Our Russet Cider is sold only
 in cases of 1 doz. qt. bottles

Redding Charles E. (Charles E. Redding & Co.), r. 25 Maple, h. 5 Cross

REDDING CHARLES E. & CO. (Chas. E. Redding), blacksmiths and horse shoers, r. 25 Maple. *See page 856*

George M. teamster, b. 5 Cross

Reed Arthur E. attendant, D. I. H. b. do.

Horace, pedler, h. 50 Liberty

John H. carpenter, h. Lawrence c. Chester

REED JUSTIN S. pool and billiard hall, 38 Maple, h. at Peabody. *See page 845*

see Reid [nam n. Bell

Regan Francis E. heelcutter, h. 51 Put-

James H. h. Maple n. Poplar [liott

James M. morocco dresser, h. 50 El-

William J. morocco dresser, h. Mer-

rill n. High [ave.

Reid Peter, blacksmith, h. end Cottage

William, rem. to No. Reading

Reifsnider Edson, pastor, First Univ.

church, h. Ash c. Chester [R.

Reynolds Annie M. Miss, b. Hobart n.R.

Charles F. stockfitter, b. 38 Hobart

Edward, shoe repairer, 38 Hobart,

h. do. [rence

Edward P. shoemaker, h. 16 Law-

Ellen Miss, b. Pine n. Hyde

James, stockfitter, b. 50 Hobart

James E. stockfitter, h. 29 School

James W. shoelaster, b. Pine n. Hyde

John J. shoelaster, b. 38 Hobart

John W. shoemaker, b. Hobart c.

Pickering [bart n. R. R.

Julia G. Miss, shoestitcher, b. Ho-

Mary, widow of William, h. Pine n.

Hyde [n. R. R. crossing

Nora, widow of Michael, h. Hobart

Thomas H. shoemaker, b. 50 Hobart

Thomas H. shoemaker, h. Fletcher

c. Braman

William, h. Hobart c. Pickering

William H. salesman (21 Lincoln,

Boston), h. Lawrence c. Chester

Rhodes John J. rem. to Essex

Joseph, shoelaster, h. Fellows opp.

Winthrop

Rice Austin, rem. to Walla Walla, Wash.

Charles B. Rev. sec. (Cong. House,

B.), h. 40 Lindall c. Burley ave.

Edwin P. rem. to Salem

Joseph H. rem. to Boston

Rich Augustine W. carpenter, h. 22 Clark

Charles A. rem. to New York city

Lillian E. Miss, rem. to Newburyport

Richards Alice G. widow of Chauncey S.

h. 119 High [Ash

Catherine, widow of George D. h. 7

C. Dexter, rem. to Salem

Harriet P. Miss, teacher of violin,

10 Holten, b. do.

Jay O. rem. to Brookline

Lydia S. widow of Osgood, died

Aug. 3, 1899

Richardson Arthur S. engineer, D. I. H. h. off Maple n. do.

Calvin F. driver, h. 47 Maple

Ernest A. shoecutter, b. 21 Elm

Ernest S. sec. Colcord-Richardson

Co. 24 Maple, b. Cherry c. Essex

Eugene A. attendant, D. I. H. b. do.

Ezra O. shoelaster, h. 31 Wadsworth

George F. morocco dresser, h. School

n. Franklin

James, h. 93 Liberty

Sarah I. Mrs. h. 17 Berry

William J. foreman, Calvin Putnam

Lumber Co. h. 66 Liberty

Richmond Etta M. Miss, teacher high

school, h. 19 Clark [Clark

Flora L. Miss, shoeworker, h. 19

Margaret Miss, shoe operative, h. 19

Clark

Sarah Miss, h. 19 Clark

Sarah F. Miss, teacher, Holten high

school, b. 25 Cherry

Rickaby Frank B. rem to Akron, O.

Susan B. widow of T. Frederick D.

h. 19 Ash [do.

Ridley Lyman, milk dealer, 41 Poplar, h.

Rier Alfred, farmer, h. off Maple n. Pop-

lar

see Ryer [Lindall n. Locust

Rigby Francis P. morocco dresser, h.

Stacia Miss, domestic, D. I. H. b. do.

Riley Delia Mrs. h. 18 School

Riordan Dennis, laborer, b. Purchase n.

Pleasant ave.

RIVERSIDE FARM, A.J. Bradstreet,

propr. Bridge n. Beverly line.

See page 843

Roache Anna L. Miss, forewoman (Bev-

erly), b. 15 Water

Josephine E. Miss, private teacher,

b. 15 Water

Minnie I. Miss, teacher, Water st.

grammar school, b. 15 Water

Thomas L. morocco dresser, b. Por-

ter n. Berry

Robbins Fred H. overseer, h. 10 Ash

Roberts Alice L. Miss, teacher, Charter

st. school, b. 46 Centre [Roberts'

Clarence O. clerk (B.), b. John F.

Daniel C. farmer, h. 26 Centre

Edmund C. market gardener, Ando-

ver n. Garden, b. do. [Centre

Emma L. widow of J. Albert, h. 46

Ethel G. Miss, shoe operator, b. 46

Centre [46 Centre

Harriet P. Miss, stenographer (B.), b.

Harry, rem. to Peabody [nut

James L. supt. of streets, h. 3 Wal-

John F. market gardener, Andover

n. Garden, h. do.

Katherine L. Miss, bookkeeper, 3

Locust, b. 3 Walnut

Loren H. (Roberts & Walker),

Conant, b. 3 Walnut

Martha A. widow of Charles P. h. 81

Pine

WALL PAPERS and Borders,

J. F. PORTER & CO., 3c, 5c a Roll and upwards.
DANVERS.

Roberts Mary E. Miss, lining maker, b. 46 Center
 Oliver, farmer and market garden-er, Andover n. Garden, h. do.
 Ruth M. Miss, stenographer (B.), b. John F. Roberts
 & Walker (Loren H. Roberts and Edwin P. Walker), bicycle dealers and repairers, Conant n. Maple [Baptist church
 Robertson George T. clerk, b. High r.
 Lucy P. widow of Uriah, house-keeper at T. M. Ferguson's, Cheever
 Oliver D. h. 11 Braman
 Robinson Isabel A. widow of Franklin T. necktie maker, h. 5 Sylvan
 Roch Custis, attendant, D. I. H. b. do.
 Rogers Arthur, train baggage master, B. & M. R. R. rms. Cherry c. Essex
 Dudley P. office (15 Congress, B.), h. North opp. Summer
 Florence E. J. Mrs. rem. to Salem
 Josephine F. widow of George W. h. North opp. Summer [25 High
 Rollins Samantha M. widow of Jonas M. h.
 Rood Elisha C. farmer, h. Summer n. Spring [mer n. Spring
 John, machine mnfr. (S.), b. Sum-
 Rooney Daniel F. iron worker, h. off En-
 dicott n. railroad [dicott n. R.R.
 James J. morocco dresser, b. off En-
 J. Francis, morocco dresser, b. off
 Endicott n. brickyard
 Ropes Bessie P. Miss, b. 10 Locust
ROPES BROS. (Willis H., Reuben W. and Charles F. Ropes), hay and grain, Hobart n. Maple. *See opp. page 745* [Maple, b. at Salem
 Charles F. (Ropes Bros.), Hobart n.
 J. Edward (J. E. Ropes & Co.), 21 Maple, h. 10 Locust
ROPES J. E. & CO. (J. Edward Ropes), stove dealers and plumb-ers, 21 Maple. *See page 847*
 Reuben W. (Ropes Bros.), Hobart n. Maple, h. at Salem
 Willis H. (Ropes Bros.), Hobart n. Maple, h. at Salem
 Rosenthal Elizabeth, widow of Nathan, h. Hyde n. Collins
 Ross Abbie J. Miss, nurse, b. Elm c. Park
 Elizabeth M. Miss, necktie maker, b. 23 Elm
 Frank W. bookkeeper, Woodman Bros. & Ross', b. 13 Water n. Mill
 George L. shoemaker, h. 52 Liberty
 Horace, h. 23 Elm
 Jennie E. Miss, milliner, b. 52 Liberty
 John T. (Woodman Bros. & Ross), Mill n. Water, h. 13 Water n. Mill
ROSS LELAND J. hardware, cutlery and sporting goods, 40 Maple, h. Locust c. Lindall. *See page 848*
 Mabel G. Miss, bookkeeper, Lore & Russell's. b. Berry Tavern

Ross Mary E. widow of J. Bradley, h. Locust c. Lindall
 Mary T. Miss, bookkeeper, Eaton & Armitage's, b. 23 Elm
 William J. edge setter, h. 14 Clinton ave. [tage ave.
 Rowe Frederick, hairdresser, h. 12 Cot-
 Rowell Gideon, rem. to North Reading
 John C. farmer, h. 5 Prince
 Mary E. widow of Walter G. house-keeper, b. 16 River
 Melvin P. engineer, Calvin Putnam Lumber Co. h. Burroughs n. Holten [Park n. High
 Rowels Walter H. trav. salesman, rms.
 Ruddock Ernest H. shoemaker, h. Bridge opp. Elliott [ten n. Collins
 Rundlett Charles N. shoemaker, h. Hol-
 Deborah A. widow of Horace S. h. 3 Spruce
 Edward W. died Aug. 11, 1899
 Elmer M. clerk (S.), h. 131 Holten
 Fred M. cutter, h. Holten n. Collins
 George O. shoemaker, h. 6 Centre
 Nester, stockfitter, b. Warren n. Park
 Rufus A. shoemaker, h. Vineyard n. Pine [Wilson's, Endicott
 Russell Albert W. carpenter, b. Mrs. S. J.
 Arthur P. rubber worker, b. 9 Endi-
 cott [Clinton ave.
 Benjamin F. farmer, h. Endicott n.
 Chandler jr. market gardener, An-
 dover n. R. R. bridge, h. do.
 Charles W. carpenter, b. Mrs. S. J. Wilson's, Endicott
 David H. shoemaker, b. 48 Hobart
 Edmund N. market gardener, Clin-
 ton ave. h. do. [Liberty
 Ella F. Miss, housekeeper at 32
 Ernest W. shoemaker, h. 11 Braman
 Frank T. morocco dresser, h. Walnut
 n. Centre [Mill, b. Berry Tavern
 George (Lore & Russell), Water n.
 John M. attendant, D. I. H. h. Pres-
 ton n. do.
 John R. h. 48 Hobart
 John S. attendant, D. I. H. b. do.
 Knott P. laborer, b. Nichols n. Maple
 Louis N. shoecutter, h. 19 Burley
 ave. n. Fellows [ols n. Maple
 Mary A. widow of Knott P. h. Nich-
 Mary A. widow of William A. h.
 Wenham n. Locust
 Percy E. salesman, b. Mrs. H. T. Lucas', Endicott
 Thomas, laborer, h. 33 Pickering
RUSSELL WALTER J. teaming, job-
 bing, etc. 7 Endicott, h. do. *See page 855*
 Warren, farm hand, b. Jacobs' lane
 William A. shoe worker, h. Wenham
 n. Locust
 Ryan Elizabeth J. widow of Cornelius,
 dressmaker, 24 Clark, h. do.
 Thomas F. drug clerk, 1 Maple, b. 24 Clark

APPLE BUTTER, SIMPSON & FERGUSON, CIDER JELLY.

DANVERS.

Ryer Eupheme Miss, dressmaker, 36 School b. do.
see Rier

SABEAN BOYD A. farm hand, h. Pope's lane [sex n. Maple
Sabin William E. morocco dresser, h. Es-
Sager Armie (Armie Sager & Co.), r. 127 Pine, h. do.

SAGER ARMIE & CO. (Armie Sager and John F. Wheelock), proprs. Sager Spring Water, r. 127 Pine
St. Hilaire Alfred, laborer, h. Bay View ave.

St. John's Normal College (Xaverian Bros.), Rev. Bro. Cajetan, director, Summer c. Spring ave.

Sanborn Joseph E. farmer, h. 108 Hobart
Lewis W. principal, Water street grammar school, h. 18 Berry

L. Fred, bookkeeper (1 Exchange pl. B.), b. 18 Berry [Lynn

Mary, widow of Smith, rem. to Mary J. Miss, b. 18 Berry

Ruth, widow of Benjamin R. b. Centre n. Newbury

William N., McKay stitcher, h. Burroughs n. Holten [Nichols

Sanders Nathaniel S. H. h. Spring n.
Sanderson George E. pastor, M.E. church, h. 57 Pine

Grace E. Miss, b. 57 Pine
George P. clerk (Worc.), b. 57 Pine

Sanford Daniel C. B. street car conductor, h. 28 High

Sanger George J. clergyman, h. 17 Berry
Sargent Caddie O. Miss, housekeeper at H. Verry's, Nichols [Bridge

Clarence R. carpenter, h. Elliott n.
Horace F. morocco dresser, h. 91 Holten

James M. rem. to Lynn

Sawyer Anna L. widow of Henry A. (J. E. Nightingale & Co.), Mill n. Water, h. 97 High [River

Mary, widow of William H. b. 9
Samuel L. flour dealer, h. 4 East

Scampton George H. clerk, 42 Maple, h. 19 Franklin

Scarr General, rem. to Dover, N. H.

Schellinger George B. asst. bookkeeper, Ash c. Purchase, b. at Salem

Mary A. Miss, bookkeeper, Ash c. Purchase, b. at Salem

Schoppe Emily T. widow of John H. necktie maker, h. Lawrence n. Ash

Schurman D. Douglas, rem. to Beverly Isaac, rem. to Beverly

Scidmore Phebe F. Miss, b. 25 River

Scott Abijah D. shoemaker, h. Wenham n. Wenham line

John S. stone mason, h. 129 Maple opp. Burley ave. [ham line

Mabel F. Miss, b. Wenham n. Wen-

Rufus D. machinist, Mill, h. Lawrence n. Ash

Seaman Charles W. attendant, D. I. H. b. do
Sears Abbie M. Miss, rem. to Lynn

SEARS GEORGE B. attorney at law (5 Tremont, B.), and 38 Cherry, h. do. See page 836

Gertrude I. Miss, rem. to Holyoke
Henry K. teacher (Tewksbury), b. 14 Putnam [school, b. 14 Putnam

Louise Page Miss, teacher, high
Robert D. rem. to St. Paul, Minn.

Robert K. h. 14 Putnam [do.
Sewall Georgia Miss, nurse, D. I. H. b.

Sexton Michael, tender, Purchase st. R. crossing, h. Purchase c. Pleasant ave.

Shackley Clarence, mason, h. 27 Oak
William, rem. to Chelsea [Water

Shaw James E. teamster, h. Endicott n.
James P. painter, h. 14 Central ave.

John H. rem. to Warren

Shea Delia Miss, boxmaker, b. 13 Mill
Elizabeth M. Miss, b. 30 Bell

John, farmer, h. Collins opp. Hyde
John F. farm hand, h. 41 Pine

Michael D. F. died March 8, 1901
Patrick J. farm hand, b. Collins opp. Hyde [opp. Hyde

Thomas A. farm hand, b. Collins
Thomas F. bottom finisher, b. 30 Bell

Thomas J. shoelaster, h. 30 Bell

Shedd Martha, widow of Josiah, h. Centre n. Green [73 Collins

Sheehan Joanna M. Miss, bookkeeper, b. Michael, morocco dresser, h. 73 Collins

Sheldon Harriet E. Miss, b. 178 Hobart
Mary Miss, shoe stamper, b. Mrs. L. Holmes', Butler ave.

SHEPARD CHARLES H. printer (Peabody), h. 9 Ash. See page 1051
Eli, laborer, h. Conant n. Liberty

Mary S. widow of Josiah, b. 9 Ash

Sherman Bertha E. Miss, nurse, D. I. H. b. do

see Schurman [34 Braman
Shirley Mary A. widow of William H. b. William A. shoemaker, h. 34 Braman

Shute William P. shoemaker, h. Summer n. Maple [Purchase

Sias Albert H. Buzzel trimmer, h. Ash n.
George H. baker, h. 35 Sylvan

William K. shoemaker, b. 35 Sylvan

Sicard Joseph, carpenter, D. I. H. b. do.

Sidmore Bertram H. bookkeeper (Peabody), b. Harbor n. Mead

J. Warren, teamster, h. 23 Braman
S. Henry, mason, h. Harbor n. Mead

Willis W. rem. to Providence, R. I. see Scidmore [10 Conant

Sillars Addison P. clerk, 16 Maple, h. Archibald W. mailing clerk, Danvers P. O. h. 12 Clark

Donald A. clerk (B.), b. 12 Clark
Elizabeth M. Miss, clerk (B.), b. 36 Clark

Elmer F. rem. to Lawrence

CARPETS, Window Shades, **cheapest at**

J. F. PORTER & CO.'S, Furniture, Wall Papers. **DANVERS.**

Sillars Malcolm, state inspector (Boston),
h. 36 Clark
Malcolm jr. mail clerk (Union
station, B.), b. 36 Clark
Walter A. letter carrier, h. 10 Clark
William A. engineer, Dan. Electric
Light station, b. 12 Clark
Silva Julia E. Mrs. h. 23 Chestnut
Simmons Annie M. Miss, nurse, D. I. H.
b. do. [ton n. Newbury
Simonds Nathaniel G. (Salem), s. r. Pres-
Simons Orietta, widow of James S. neck-
tie maker, h. 15 Charles
Simplex Motor Vehicle Co. Ralph O.
Hood, mngr. mnfrs. of motor ve-
hicles, Lawrence n. Ash
Simpson Sarah M. Mrs. rem. to York, Me.
Wallace E. clerk, Ropes Bros.; also
(Simpson & Ferguson), Vine-
yard, h. Butler ave.
William, attendant, D. I. H. b. do.
SIMPSON & FERGUSON (Wallace E.
Simpson and George Ferguson),
cider mnfrs. Vineyard c. Maple.
See foot lines
Siner William, foreman, Clapp & Tap-
ley's, h. 144 Holten
Slade Mark, coachman, F. Peabody's, h.
Collins c. Sylvan [Wenham
Sleeper Albert C. carpenter, h. Locust n.
Small Annie M. Miss, nurse, D. I. H. b. do.
Edward H. shoemaker, h. 11 Bur-
roughs
John D. laborer, b. 64 Hobart
Smart Bertha M. Miss, rem. to Medford
Sarah M. widow of John L. died
Sept. 3, 1900
Willis E. (W. E. Smart & Co.), 30
Maple, h. Conant c. Damon
W. E. & Co. (Willis E. Smart and
Arthur C. Kelly), groceries and
tea store, 30 Maple
Smiley Andrew, rem. to New York city
Ellen, widow of James, h. Purchase
c. Pleasant ave.
Ellen Miss, bookkeeper (Salem), b.
Purchase n. Pleasant ave.
Margaret J. Miss, shoe operative, b.
Purchase n. Pleasant ave.
Smith Adam D. asst. supervisor, D. I. H.
b. do.
Anderson, carpenter, b. 45 Maple
Andrew J. morocco dresser, h. Pick-
ering n. R. R. crossing
Charles E. painter, h. off Burroughs
Charles H. salesman (27 Winter, B.),
h. 68 Water [do.
Daniel H. painter, r. 29 Maple, b. 47
Flora H. Miss, compositor, 22 Maple,
b. at Beverly
SMITH FREDERICK, house and sign
painter, Cottage ave. n. Frank-
lin, h. do. *See page 853*
George E. mason, D. I. H. h. 7 Centre
G. Alvin, mason, h. Walnut n. Cen-
tre

Smith Harriet Miss, b. 12 Putnam
Isabella Miss, nurse, D. I. H. b. do.
Jane, widow of David, h. Centre c.
Newbury
Joseph H. baggage master (Union
station, Boston), h. 18 Elm
Julia A. Miss, b. Sylvan n. Collins
Julia M. Miss, b. 68 Water
Luther N. shoe repairer, b. 148 Locust
Mary O. widow of Charles E. h. 68
Water
Nathan, driver, b. Parker Smith's
Parker, carpenter, h. Hampshire n.
Ash [Chestnut
Susan C. widow of Michael, b. 25
S. Albert, h. 12 Maple
Thomas B. section hand, B. & M. R.
R. h. 26 Chestnut [131 Holten
Vinal W. bookkeeper (Peabody), b.
William, shoemaker, h. Wenham n.
R. R. station [do.
William E. attendant D. I. H. b.
William H. shoecutter, b. Wm.
Smith's [b. do.
Somerville Thomas A. hostler, D. I. H.
Sonnenberg Emile W. rem. to Nova
Scotia [opp. Wenham
Soper Benjamin E. laborer, b. Locust
Celia A. Mrs. h. 38 Liberty
Soucy Alphonse, laborer, h. Pleasant
ave. n. Purchase
Olivier, foreman, E. F. Day's, h. off
Endicott n. R. R. [bury
Souther Sarah E. Miss, h. Dayton n. New-
Southwick Addie A. Miss, bookkeeper,
Calvin Putnam Lumber Co. b.
68 Elliott
Edwin, farmer, h. 68 Elliott [Elliott
Henry L. teacher (Penn.), s. r. 50
Thomas H. b. Sylvan n. Ash
Spaulding Albert J. painter, h. 23 Oak
Dennison F. shoecutter, h. 10 Elm
Dorlan E. billiard and pool room. 25
Maple, b. 10 Elm
Elmer C. rem. to Peabody
Fred C. stenographer (B.), b. 23 Oak
Sally D. widow of Albert J. h. 42
Poplar [Endicott c. Clinton ave.
Spears Thomas F. morocco dresser, b.
William A. morocco dresser, h.
Endicott c. Clinton ave.
William J. died Oct. 28, 1899
Spencer Harry A. farmer, h. West c.
Dayton
Paul, fireman, h. 25 Liberty
Splaine Charles F. currier, b. 9 Chestnut
Daniel F. morocco dresser, b. 11
Pleasant ave. [Pleasant ave.
Michael J. morocco dresser, h. 11
Thomas, currier, h. 21 Water [Elm
Spofford Augustus M. shoecutter, h. 8
Charles A. clerk, 42 Maple, b. 8 Elm
Ellen A. Mrs. boarding house, 8 Elm,
h. do. [42 Maple, h. 7 Cherry
Frank M. groceries and provisions,
Ralph B. student, b. 7 Cherry

Simpson & Ferguson will give you pure
DANVERS. Apple Cider.

Sprague George P. rem. to Lexington, Ky.
Sproat John, blacksmith, h. 33 School
Stanley Ann, widow of Patrick, b. off

Maple n. Putnam

Bessie Miss, b. 39 Elliott [do.

Charles S. provisions, 53 Liberty, h.

George T. morocco dresser, h. Lawrence n. Chester

Mabel P. Miss, stenographer (28 School, B.), b. 39 Elliott

Mary L. Miss, b. 14 Charles

Patrick, carpenter, h. off Maple n. Putnam [Elliott

Sarah E. widow of B. Frank, h. 39

Walter, engineer, Ash c. Purchase h. 14 Charles

STANLEY WALTER J. designer, 33A Maple, b. 14 Charles. *See page 1206*

William E. shoelaster, h. 41 Elliott
Stanwood Luther D. rem. to Topsfield

STANYAN EDGAR E. cream and milk dealer, off Locust n. Chestnut, h. do. *See page 844*

Staples Charles H. shoemaker, h. Sylvan c. Pine [Clark

Effie M. Miss, shoestitcher, b. 8

Emma Mrs. nurse, b. 24 Elliott

Fannie A. Miss, shoestitcher, b. 8 Clark

STAPLES FRANK O. groceries and provisions, 3 Water, b. Mill n. do. *See page 843* [tage ave.

George E. blacksmith, h. end Cot-Hannah, widow of David, h. Sylvan c. Pine

Hattie A. Miss, b. Sylvan c. Pine

Herbert W. wheelwright and wagon maker, Liberty n. Water, h. 24 Elliott [c. Chestnut

Mary J. widow of John H. h. Lindall

Sarah R. widow of Harris, rem. to Portsmouth, N. H.

Walter I. shoecutter, h. 8 Clark

Steele Leslie J. farm hand, h. Forest n. Maple

Stetson Alonzo J. clerk (Custom House, Boston), h. 18 Ash [b. do.

A. Mrs. asst. housekeeper, D. I. H.

Elizabeth P. Mrs. nurse, rms. 27 Oak

Maria F. widow of William H. housekeeper, b. 15 Water

Steutermann Alice E. Miss, stenographer (Boston), b. Andover n. Centre

Clara F. Miss, stenographer, b. Andover n. Centre [tre

Henry K. farmer, h. Andover n. Cen-

John H. stockfitter, h. 38 Centre

Martin A. shoemaker, b. Andover n. Centre [n. Centre, b. do.

Mary G. Miss, dressmaker, Andover

Stevens A. Lillian Miss, nurse, b. 22 Clark

Cassie Miss, h. Centre n. Newbury

Ella M. Miss, nurse, b. 22 Clark

James E. shoecutter, h. 17 Oak

Laura A. Miss, stitcher, b. 22 Clark

Stevens Susanna E. widow of James S. h. 22 Clark

Stewart Alice M. Mrs. dressmaker, off Maple n. Putnam, h. do.

Bessie Miss, nurse, D. I. H. b. do.

Mary Miss, domestic, D. I. H. b. do.

Stickney Charles E. b. 53 Locust

Charles W. shoemaker, h. 53 Locust

Stimpson Edward A. janitor, Windsor club, h. 9 Elm

George O. clerk (Natl. Bank of Republic, Boston), h. 11 Elm

Hattie F. Miss, b. 9 Elm

Stoddard Edward J. rem. to Peabody

Stone Eliza A. widow of Jacob, h. 25 Clark

George B. attendant, D. I. H. b. do.

Thomas T. farmer, b. 3 Prince

Walter T. shoecutter, h. 3 Prince

William E. shoecutter, b. 31 Wadsworth [Mead

Story Fred A. engineer, b. Harbor n. Ira, h. Harbor n. Mead

Straw Jennie D. widow of Arthur W. h. 8 Lindall [Oak

Martha L. widow of Horace C. h. 27

Striley Charles F. produce pedler, b. Newbury n. Dayton [n. Dayton

Jacob, produce pedler, h. Newbury

Strout Wallace P. lather, h. 6 Pickering

Sugrue Daniel, rem. to Boston [ton

Ellen, widow of Owen, rem. to Bos-

Jeremiah, currier, h. Hardy n. High

John J. 2nd, currier, b. Hardy n. High [Hardy n. High

Katherine Miss, shoestitcher, b.

Sullivan Alice M. Miss, teacher, Tapley school, b. 13 Wadsworth [River

Daniel E. morocco dresser, b. 39

Daniel T. laborer, h. 39 River [Bell

Daniel W. driver, h. 20 Putnam c.

Dennis, driver, h. Putnam n. Bell

Dennis 2nd, currier, h. 14 Elliott [van

Dennis S. foreman farmer, h. 53 Syl-

Edward, carpenter, h. 3 Cross

Ellen, widow of Florance, h. 13

Wadsworth [bart

Ellen M. widow of Patrick, h. 31 Ho-

James, laborer, h. 15 River

James D. clerk, 2 Maple, b. 15 River

James D. b. 14 Elliott [works

Jeremiah, laborer, h. Water n. iron

Joanna, widow of Michael, h. 7 Pleasant ave.

SULLIVAN JOHN, stone breaking plant, Wenham; also teamster and contractor, 19 River, h. do. *See page 849*

John B. teamster, b. 14 Elliott [erty

John C. motorman, h. River cor. Lib-

John J. shoemaker, b. 15 River

Joseph, carpenter, b. 3 Cross

Margaret F. Miss, shoe packer, b. 20

Putnam

Mary A. widow of Dennis J. h. Por-

ter n. Berry

Old Furniture J. F. PORTER & CO.'S New Furniture
Upholstered. ... DANVERS. ... made to order.

Sullivan Mary E. Miss, dressmaker, 15 River, b. do. [nam
 Mary E. Miss, shoe packer, b. 20 Putnam
 Michael H. laborer, h. 52 Putnam
 Nellie C. Miss, housekeeper, b. 19 River
 Patrick F. currier, h. r. 115 High
 Phillip J. b. 13 Wadsworth [Bell
 Thomas J. shoemaker, b. Putnam n.
 Timothy A. morocco dresser, b. 39 River [Pleasant ave.
 Timothy J. morocco dresser, b. 7
 Timothy J. morocco dresser, b. Water n. iron works [North
 Timothy J. currier, h. Locust n.
 William, farm hand, b. P. H. Toomey's, Ash
 William B. attorney at law (538 Tremont bldg. B.), h. 58 Pine c. Braman [roughs n. Holten
 Sutherland John D. shoemaker, h. Bur-
 Swain Lester F. conductor, h. 5 Bay View ave.
 Orrin F. motorman, b. 7 High
 Swasey Fred K. shipper, h. 5 Page
 Grace E. Mrs. dressmaker, 5 Page, h. do.
 William T. teamster, h. 18 Poplar
 Sweeney Daniel, morocco dresser, h. Purchase n. Pleasant ave.
 Jeremiah, currier, b. 43 River
 Lizzie Miss, waitress, D. I. H. b. do.
 Michael, laborer, h. r. 51 River
 Patrick, laborer, h. 43 River
 William S. currier, b. r. 51 River
 Sweetser Frank E. milk dealer, Forest n. Maple, b. do.
 Jewett B. supervisor, male dept. D. I. H. h. Forest n. Maple
 Swett Charles O. section foreman, B. & M. R. R. h. 28 High
 Frank B. attendant, D. I. H. h. Forest n. Maple
 Swindell Burpee M. teamster, b. 12 Adams
 Elden A. teamster, h. Holten n. Fletcher
 Elias, rem. to Worcester
 Isaiah A. laborer, h. 7 Adams
SWINDELL JAMES A. teamster, 12 Adams, h. do. See page 843
 Swinerton Asa U. (John Swinerton & Sons), Andover n. Centre, h. do.
 A. Melvin (John Swinerton & Sons), Andover n. Centre, b. do.
 John (John Swinerton & Sons), Andover n. Centre, h. do.
 John & Sons (John, Sidney F., A. Melvin and Asa U.), milk and cattle dealers, Andover n. Centre
 Lenna D. Miss, rem. to Boston
 Martha P. Miss, rem. to Pepperell
 Sidney F. (John Swinerton & Sons), Andover n. Centre, b. do. [b. do.
 Swisher Helen M. Miss, nurse, D. I. H.

Sylvester Benjamin F. (Sylvester & Co.), Water n. So. Liberty, h. 127 High [High
 George E. civil engineer, b. 127
 Herbert W. foreman, Danvers Iron Works, b. 127 High
 John E. (Sylvester & Co.), Water n. So. Liberty, h. at Somerville
 & Co. (John E. Sylvester and Benjamin F. Sylvester), proprs. Danvers Iron Works, Water n. So. Liberty [Holten n. Collins
 Symonds William F. shoecutter, h. 139 see Simonds
 Syphers Flotilla Miss, nurse, b. 32 Locust

TAPLEY C. RALPH, insurance and real estate (31 Milk, B.), and 4 Washington n. Pine, h. do. See page 836
 Emma F. Miss, teacher (Malden), b. 2 Washington [ten
 George, insurance agent, h. 127 Hol-
 Gilbert A. pres. First National Bank, h. 72 High
 Harriet S. Miss, b. Park c. Alden
 Helen P. Miss, clerk (Salem), b. 2 Washington
 Herbert S. mngr. Danvers Co-operative Assn. 30 Elm, h. 24 Holten
 Isabel B. Miss, b. 72 High
 Joseph A. h. 117 High [c. Alden
 Louella S. widow of John W. h. Park
 Mary A. widow of Charles, h. 2 Washington
 Sarah M. Miss, b. 127 Holten
 Sophronia E. Miss, died Mar. 13, 1901
 Susan W. Miss, h. 64 Collins
 Walter A. (Clapp & Tapley), Pine n. R. R. crossing, h. 11 Sylvan
 Tardiff Eugene, laborer, b. Pleasant ave. n. Purchase [Maple c. Forest
 Tassinari Ettore, florist, D. I. H. h. Pietro, asst. florist, D. I. H. b. do.
 Taylor Sophia D. widow of Horace S. b. 70 Water [Conant, h. do.
 Tebbetts F. Pierce, nurseryman, 10 F. Pierce jr. clerk, 20 Maple, b. 10 Conant [b. 10 Conant
 Lester K. driver, Am. Express Co.
 Tennant Joshua C. farm hand, D. I. H. b. do.
 Tenney Arthur W. rem. to Salem
 Mary J. widow of William D. rem. to Salem [Berry Tavern
 Terrio Thomas J. hairdresser, 26 Maple, b.
 Thibodeau Adolphus, farm hand, h. 30 Forest
 Francis, painter, h. 54 High
 J. Frank, died July 26, 1899
 see Tibbetts [Welch's, Green
 Thomas Edgar P. carpenter, b. N. R. Joseph, stone mason, h. 92 Centre
 Thompson Mary H. Miss, nurse, D. I. H. b. do. [ford, Boston), h. 21 Oak
 Tibbetts B. Louis, salesman (103 Bed-

Simpson & Ferguson have got the most Modern
 DANVERS. Cider Mill in Essex County.

Tibbetts Charles A. morocco dresser, h. 9 Endicott
 Charles E. teamster, h. Mill n. Water
 Chester G. clerk, 30 Elm, b. 10 Conant [school, b. Mill
 Edna H. Miss, teacher, Dist. No. 8
 Eliza A. Miss, b. 33 Poplar
 Henry S. salesman (27 Lincoln, B.), b. 113 Maple [h. 10 Wadsworth
 Herbert B. fireman, B. & M. R. R.
 M. Jennie Miss, teacher, Endicott st. school, b. Mill n. Water
 Sarah A. widow of Benjamin R. h. 33 Poplar [Maple n. Poplar
 Sarah F. widow of Albert H. h. 113
 Stella M. Miss, boxmaker, b. Mill n. Water
 Willard P. carpenter, h. Page n. Elm see Tebbetts
 Tidey John, laborer, h. Holten n. Pine
 Tilton Charles W. (Bradstreet, Tilton & Co.), r. 5 Sylvan, h. at Brookline
 Tiney Emily J. widow of Eli W. died July 26, 1900
 Forest E. h. 64 Maple
 Tinkham Charles, produce pedler, h. 1 Water [n. Hobart
 George A. carpenter, h. Wadsworth
 Hartley S. rubber worker, h. 25 River
 Seth, laborer, h. 1 Water
 Tinsley Harriet E. Miss, stenographer (B.), b. 13 Washington
 Joanna, widow of Thomas, h. 13 Washington
 Thomas, died Dec. 31, 1899
 Thomas E. foreman, 11 Locust, h. 8 Franklin
 Tipert Henry A. farm hand, b. 86 Collins
 Tobey Melvin, attendant and musician, D. I. H. b. do.
 Tolan Kate Miss, waitress, D. I. H. b. do.
 Toomey Daniel A. beamster, h. Ash c. Sylvan [n. Pine
 Matthew, morocco dresser, h. Hyde
 Nancy, widow of John, h. Wenham n. R. R. [Sylvan
 Patrick H. mason's tender, h. Ash n.
 Towle Helen A. Miss, pianist, D. I. H. b. do.
 Town Hall, Sylvan c. Holten [Elliott
 Towne Albert L. carpenter, h. Conant n. Joseph, morocco dresser, h. Wadsworth n. Hobart
 Walter I. rem. to Medford
 Townes Herbert D. rem. to Salem
 Townsend Alonzo P. shoemaker, b. 12 Cottage ave.
 Francis H. shoemaker, h. 10 Oak
 Harriet A. widow of Robert S. h. 7 High
 Henry S. shoemaker, b. 10 Oak
 Nancy E. widow of Henry, b. 12 Cottage ave.
 Nellie F. Miss, milliner, b. 10 Oak
 Trask Albert W. teamster, h. off Endicott n. Sylvan

Trask Arthur E. rem. to Boston [cust
 Caroline W. Miss, h. Wenham n. Lo-
 Charles J. clerk (Mercantile Trust Co. B.), b. 93 Liberty [Maple
 Dora W. widow of Alfred, h. 108
 Edgar, clerk, 15 Maple, b. Central ave. n. Maple
 Esther S. Miss, b. 93 Liberty
 Esther S. widow of Charles P. milk dealer, 93 Liberty, h. do.
 E. Payson, shoemaker, h. Wenham n. Locust
 Frank B. custom upholsterer, Elm c. High, h. Conant c. Franklin
 Helen W. Miss, teacher (Minneapolis, Minn.), b. 34 Poplar
 Henry A. carpenter, h. Central ave. n. Maple [Franklin
 Henry W. trader, rms. Conant n.
 Ida A. Miss, teacher (Minneapolis, Minn.), b. 34 Poplar
 Jesse F. clerk (Boston), b. 34 Poplar
 Josiah, h. 36 Cherry [h. do.
 Levi A. market gardener, 95 Liberty,
 Lulu A. Miss, bookkeeper (Peabody), b. Central ave. n. Maple
 Mary K. Mrs. millinery and fancy goods, 19 Maple, b. 8 Elm
 Mattie A. widow of Lewis, h. end Lindall
 M. Alice Miss, compositor, 22 Maple, b. Wenham n. Locust
 Nathaniel R. farmer, h. Newbury n. Centre [ave. n. Maple
 Sarah C. Miss, boxmaker, b. Central
 Susan W. widow of Andrew W. b. Maple c. Burley ave.

TTRASK T. SYLVESTER, painter, 34 Poplar, h. do. See page 854

TTRASK WILLIAM T. brick manufacturer, off Endicott n. Sylvan, h. do. See page 853

Troy Catherine, widow of James E. h. Andrew n. Bell
 James E. shoemaker, b. 6 Centre
 Tucker Etta P. widow of Lucius E. h. 24 Cherry [Centre
 Mary, widow of Samuel A. h. 77
 Tufts B. Frank, teamster, 44 Cherry, h. do.
 Jane G. widow of Albert A. died July 17, 1900
 Joseph P. teamster, h. 42 Cherry
 Lester B. shoemaker, b. 44 Cherry
 Louis H. shoemaker, b. 42 Cherry
 Mary A. widow of Samuel C. h. 142 Maple c. Weston [Charles
 Matilda J. widow of Edwin N. h. 15
 M. Lizzie, widow of Aaron P. dressmaker, Page n. Cherry, h. do.
 Sherman A. express messenger, h. 5 Cottage ave.
 William F. driver, b. 44 Cherry
 Tulloch Agnes, widow of James, h. Vineyard n. Pickering
 Annie A. Miss, bookkeeper (Boston), b. Vineyard n. Pickering

BUY FURNITURE CHEAPEST OF J. F. PORTER & CO.,
 DANVERS.

Tulloch Ethel A. Miss, bookkeeper, J. W. Tulloch's, b. Vineyard n. Pickering [n. Pickering
Etta P. Miss, teacher, b. Vineyard
James W. shoe manufacturer, Pickering n. Vineyard, h. Vineyard n. Pickering
William, foreman, J. W. Tulloch's, b. Vineyard n. Pickering
Turner Alice P. Miss, bookkeeper, b. 63 Maple [c. Water
Edwin, collector (Boston), h. River
Edwin jr. salesman, Calvin Putnam Lumber Co. h. end Cheever
Frederic L. mngr. (70 Kilby, B.), h. 63 Maple
LaPrelate H. h. 25 Cherry
Newton L. shoecutter and tax collector, h. 63 Maple
Tutte Louis J. morocco dresser, h. Holten n. Tapley school
Tuttle Mary L. Mrs. b. C. M. Goodwin's, Green
Twisden Elizabeth A. widow of John B. h. 29 Endicott

UNDERWOOD REBECCA H. MISS, b. 2 Washington

UNION LEATHER MEASURING MACHINE CO. Wm. O. Hood, agent, 104 High. *See page 499*

Upton Alexander, farmer, h. Dayton n. Newbury
Alexis B. shoecutter, b. Dayton n. Newbury
Augustine, farmer, h. Dayton c. Newbury [Newbury
Charles S. shoecutter, b. Dayton n. Franklin, tinsmith, h. 20 Ash
Frederick D. painter, b. 20 Ash
Hattie L. Miss, b. 20 Ash
Helen T. Miss, b. Dayton n. Newbury
Urban Rev. Bro. teacher, St. John's Normal College, b. do.
Usher Daniel R. laborer, b. 50 Poplar

VAIL JOHN, shoemaker, h. 31 Hobart

VALENTINE JOHN F. physician, 20 Locust c. Oak, b. do. Office hours, 1 to 2 and 7 to 8 P. M. Sundays excepted. Telephone connection

Van Buren Augusta M. widow of Augustus, h. 7 Endicott

Van Staggen Harry H. mngr. (168 Newbury, B.), b. Berry Tavern

VANDERBILT WILLIAM HADDOCK, agent for farm and lawn fencing, h. Dayton n. Newbury. *See page 841*

Varney Ellen E. widow of Moses E. h. 17 High [& Co.'s, b. 17 Ash
Ina E. Miss, bookkeeper, F. U. French
Moses E. died April 27, 1901
Susan H. widow of John F. dressmaker, 17 Ash, h. do.

Vaughan J. Fred (Bowman & Vaughan, 10 Central wharf, B.), h. Berry n. Park [Spring
Verry Andrew, farmer, h. Summer n. Augustus, farmer, h. Forest n. Maple
Henry, farmer and milk dealer, Nichols n. Newbury, h. do.
H. Otis, farm hand, b. Nichols n. Newbury [Nichols
Irving F. shoe packer, h. Maple opp.
Nellie M. widow of Charles, b. Maple n. Forest [Spring
Walter B. farm hand, b. Summer n.

WADE JOHN B. carpenter, b. 171 Hobart
Wadsworth Robert C. bookkeeper (B.), b. Centre c. Newbury [Maple

Waitt Austin P. clerk, 8 High, h. 62
Charles W. motorman, h. 28 Ash
Charlotte M. widow of John W. h. 105 Sylvan

Chester, clerk, 15 Maple, b. n. do.
George A. h. Ash n. Lawrence
George E. motorman, h. Warren n. Park

William H. shoemaker, h. 48 Ash
Wakefield John, morocco dresser, b. Andrew c. Bell

Thomas, laborer, h. Andrew c. Bell
Thomas J. shoemaker, b. Andrew c. Bell [Topsfield line

William P. farmer, h. Locust at
Walcott Charles P. farmer, b. Sylvan n. Endicott [b. Sylvan n. Collins
Fannie L. Miss, telephone operator,
Mary P. widow of William H. h. Sylvan n. Endicott

Nathan T. heel mnfr. Essex opp. depot, h. Sylvan n. Collins

Walker Archie V. clerk (B.), b. 10 Water
Charles H. house and sign painter,

Cherry n. Maple, h. Andrew n. Hobart [nant, b. 36 Lindall
Edwin P. (Roberts & Walker), Co.
Henry B. atlas publisher (Chicago), h. 36 Lindall

Maud A. Miss, boxmaker, b. 10 Water
Murray J. student, b. 24 Water

Samuel A. engineer, B. & M. R. R. h. Locust c. Oak [10 Water

Sarah A. widow of John, tailoress, h. Wallace Arthur J. necktie cutter, h. East n. Fellows [n. Newbury

Clarence A. stockfitter, b. Centre
Ira, shoecutter, b. Centre n. Newbury

John H. stockfitter, b. Centre n. Newbury [b. Centre n. Newbury

Rena C. Miss, clerk, Essex block, Elm.
Wesley G. shoetrimmer, h. Centre n. Newbury [died May 5, 1900

Wallis Annie E. widow of William F.
Ida Mrs. clerk, 6 Maple, b. 5 Page

Walsh John J. attendant and musician,
D. I. H. b. do.

see Welch

Simpson & Ferguson
DANVERS.

will give you cider from
Your Own Apples.

WALTON.

[Danvers.]

WHITE.

791

Walton J. Clarence, sec. and clerk, Danversport Rubber Co. h. at Boston
 Wardwell Amy S. Miss, b. 30 School
 Elizabeth F. Miss, b. 58 Centre
 Henry A. fish pedler, h. 58 Centre
 William H. farmer, b. 58 Centre
 Warren Charles H. h. 87 High [Merrill
 Henry P. F. currier, b. R. F. Lee's,
 Waterhouse Elmer O. K. shoemaker, h. 9 Washington
 Waters Mary J. widow of James, necktie maker, h. 5 Sylvan
 Watson Annie L. Miss, glove maker, b. 48 Centre
 Emily Mrs. h. 48 Centre
 Fred B. shoemaker, b. 48 Centre
 LaForest W. shoemaker, b. 120 Pine
 Thomas, shoemaker, b. Purchase c. Lawrence
 William H. student, b. 48 Centre
 Weare Henry F. rem. to California
 Webb Albert P. conductor, L. & B. R. R. h. 23 Central ave.
 Annie F. Miss, rem. to Boston
 Chester E. mason, b. 49 Liberty
 C. Mary Miss, died September 4, 1900
WEBB ERNEST S. mason, r. 29 Maple, h. 18 Trask. *See page 854*
WEBB W. ARTHUR, mason, 35 Cherry, h. do. *See page 855*
 W. Sylvester, farmer, h. 49 Liberty
 Webber Charles P. clerk, 8 Maple, b. 6 Cherry
 Fred J. car conductor, h. 34 Holten
 Henry D. street car conductor, h. 45 Maple
 Mary P. Miss, b. 137 Holten
 Parker, b. 45 Maple [H. b. do.
 Wedgewood Charles M. attendant, D. I.
 Weeks Fred A. attendant, D. I. H. b. do.
 Welch Allen D. shoecutter, h. 92 Holten
 Alvin F. shoemaker, h. 32 Locust
 Ann, widow of Moses, h. 92 Holten
WELCH A. FRANK, treasurer, Danvers Savings Bank, 12 Maple, h. Conant opp. Berry. *See page 838* [Liberty
 Bartlett J. morocco dresser, b. 37
 Carrie E. Miss, teacher (Peabody), b. 8 Elm [Essex
 Elizabeth A. Miss, shoestitcher, h. 18
 George W. shoecutter, h. 7 Burroughs
 Isabel, widow of Jacob, b. 10 Ash
 Israel A. bookkeeper, b. 8 Elm
 James, morocco dresser, h. 29 Water
 Lewis G. bookkeeper (B.), b. 7 Burroughs
 Lottie A. Miss, b. 92 Holten
 Moses F. died March 29, 1900
 Nathaniel R. farmer, h. Green n. Centre
 Patrick, laborer, D. I. H. b. do.
 Patrick J. morocco dresser, h. end Hardy [n. Centre
 William N. farm hand, h. Green
 Weld Bessie Miss, cook, D. I. H. b. do.

Wells Charles, rem. to Beverly [Putnam
 Charles F. shoemaker, h. Maple n.
 Elwyn B. shoemaker, h. 22 Washington [C. T. A. hall
 Frank L. shoemaker, b. Maple n.
 John H. hostler, 10 High, h. off School n. Maple [b. 96 Holten
 Lillian E. Miss, bookkeeper, 12 Maple,
 Mary J. widow of Nathaniel, h. off School n. Maple
 Moses, h. 96 Holten [C. T. A. hall
 William L. shoemaker, b. Maple n.
 Wentworth Herbert E. principal, Tapley school, h. Central ave. n. Maple
 James L. farmer, h. 34 Centre
 Wernery Herman F. shoemaker, h. Wadsworth n. Hobart
 Wesson Sarah C. widow of Leonard, b. E. DeNormandie's, Spring
 West Addie J. Miss, h. 10 Oak
 Western Union Telegraph Co. B. & M. R. R. station, Essex c. Elm, branch office, 8 Maple
 Weston Arthur B. blacksmith, b. 5 Cross [h. 20 High
 Louisa P. widow of William L.
 Walter P. clerk (220 Dev. B.), b. 20 High
 William H. b. 20 High [Ray's
 Whalen Michael J. driver, b. W. C.
 Wheeler Edwin A. agent, Tapleyville R. R. station, h. Adams n. Pine
 Everett, h. Andover byd. Centre
 Moses, carpenter, h. Andover byd. Centre [lar
 Sarah Mrs. housekeeper at 33 Pop
 Sophia Miss, b. 57 Putnam
 Wheelock Frank R. student, b. 65 Centre
 John F. farmer, and (Armie Sager & Co.), r. 127 Pine, h. 127 do.
 Joseph A. clerk (Lynn), h. 8 Park
 Juliet C. widow of Joseph R. b. 65 Centre
 Oscar M. b. 65 Centre [Centre
 Wheelright Daniel W. shoemaker, h. 38
 Marion Miss, necktie maker, b. 38 Centre
 Maud Miss, b. 38 Centre
WHEELRIGHT RALPH, groceries and provisions, 22 Water, h. Cheever n. Perry. *See page 843* [Cal.
 Whidden Albert P. rem. to Los Angeles,
 Whipple Guy M. instructor (N. Y.), b. 11 Putnam [11 Putnam
 J. Frank, letter carrier (Salem), h.
 White Ariadne J. widow of Amos A. h. 34 Locust
 Charles H. dentist, 10 Maple, h. Conant c. Berry
 Edward, foreman, Eaton & Armistage's, h. Webb n. High
 Edward F. stockfitter, h. 125 Locust n. Wenham
 Frank H. rem. to Lynn

FURNITURE and CARPETS, **J. F. PORTER & CO., DANVERS.**

LOW PRICES.

EASY TERMS.

White Herbert J. salesman (S.), b. 34 Locust c. Lindall
 Joseph A. h. Maple n. Vineyard
 Lewis B. student, b. 34 Locust
 Sarah P. widow of Henry A. h. Locust n. Wenham
 Whitehouse Alonzo B. milk dealer, 9 Endicott, h. do.
 Fred, rms. over 25 Maple
 Verona C. widow of Joseph G. boarding house, 40 School, h. do.
 Whiteside Hugh, laborer, b. Centre n. Andover [ver
 Thomas, farmer, h. Centre n. Andover [Prince
 Thomas jr. laborer, b. Centre n. Andover [Prince
 William, farmer, h. off Garden n. city [nam
 Whiting Charles L. rem. to New York Clara M. widow of Lewis, h. 12 Put-
 Whitman Carl N. boxmaker, h. 50 Liberty
 Frank A. painter, b. 11 Chester
 Whitney Sarah A. Miss, b. 113 Pine
 Sarah E. widow of Joshua B. necktie maker, b. 22 Holten [b. do
 Whiton Marshall L. clerk, Berry Tavern
 Whitten Arthur L. shoemaker, b. 30 Braman
 William F. engineer, D. J. Donovan & Co.'s, h. 30 Braman
 Whittier Clarence S. janitor, Holten high school and town hall, h. Essex n. Elm [Whittier's
 George, printer, 22 Maple, b. C. S.
WHITTIER JOSEPH M. carpenter, contractor, builder and window frame mnfr. Cheever n. railroad, b. 71 Water n. Endicott. See page 850 [n. Centre
 Wigg Betty, widow of Gabriel, h. Walnut
 Wiggin Annie M. Miss, necktie maker, b. 90 High [84 Liberty
 Carrie A. Miss, necktie stitcher, b. Charles H. painter, h. off Elliott n. Foster [Me.
 Clarence S. rem. to Nobleborough, Harry W. b. 6 Central ave.
 John H. janitor, Maple school, h. 6 Central ave.
 Louis L. painter, b. 6 Central ave.
 Mary A. widow of Joseph F. h. 84 Liberty [Conant
 Nathan F. shoemaker, h. Elliott n.
 Samuel C. farm hand, h. 35 Elliott
 Wilbur Susan M. Miss, principal, Maple st. school, b. at Andover
 Wiley Amanda, widow of Charles C. h. High n. Porter [Feb. 10, 1901
 Elvira L. widow of Benjamin, died
 Gustavus M. shoemaker, b. Walnut n. Centre
 John U. farmer, h. Centre n. Green see Willey and Wylie [h. 5 Centre
 Wilkins Clara A. widow of James, nurse, Edward R. rem. to Beverly

Wilkins Edward W. clerk, h. 8 Chestnut
 Emma, widow of Josiah, b. Hampshire n. Ash
 George A. shoemaker, h. 16 Centre
 Harold M. clerk (First National Bank, Salem) also sec. and treas. Dan. Co-op. Bank, h. 9 Putnam
 Julia A. widow of Charles D. rem. to Beverly [Centre n. Prince ct.
 Sarah C. widow of William A. h. Warren A. farm hand, h. Pope's lane
 William P. shoecutter, h. Centre n. Prince ct. [Jan. 17, 1901
 Willey Mary A. widow of Albert J. died
 Williams Charles A. shoemaker, h. 35 Braman [Holten
 E. Beecher, grocer, 4 Locust, h. 128
 Gail A. Miss, bookkeeper, Clapp & Tapley's, b. 128 Holten
 George E. rem. to Peabody
 Harry M. rem. to Lynn [42 Centre
 Henry A. farmer and shoemaker, h. John C. agent D. Port. R. R. station, b. 24 Water
 Mary J. widow of James A. housekeeper, h. 19 Essex
 Wilson George D. rem. to Peabody
 James J. harness maker, h. Pillsbury ave. n. Oak [June 13, 1900
 Mary A. widow of Artemus R. died
 Sarah J. widow of George A. h. Endicott n. Water [11 Wadsworth
 Wing John H. fireman, B. & M. R. R. h. Winslow Frank L. clerk (Union station, Boston), h. 133 Locust
 Witham Jedediah A. died May 4, 1899
 Withey Charles S. painter and paper hanger, r. 28 Water, b. 48 Liberty
 Ernest B. b. 63 Liberty
 George S. motorman, h. 125 High
 Henry F. clerk (B.), b. John F. Withey's [Dayton
 John F. farmer, h. Putnam lane n.
 John P. janitor, D. Port schoolhouse, h. Cheever n. Water
 Richard B. h. 63 Liberty
 Sally, widow of John, h. 48 Liberty
 Wood Caroline F. widow of George H. h. Cherry next R. R.
 Ellen C. Miss, teacher (Wakefield), b. Mrs. C. F. Wood's [tage ave.
 Orlando T. shoe finisher, h. 11 Cot-
 Woodbury Edward C. morocco dresser, b. 62 Pine [Liberty
 Frances A. Miss, housekeeper, b. 83
 Fred H. farmer, b. 83 Liberty [erty
 Fred P. farmer, h. Elliott byd. Lib-
 George E. asst. farm foreman, D. I. H. h. Preston n. Maple [Pine
 Hannah E. widow of Albert, h. 120
 Joshua P. butcher and produce dealer, 83 Liberty, h. do.
 Mabel P. Miss, teacher, b. 120 Pine
 Sarah W. widow of Tristram, h. 52 Poplar [Oak Knoll, Summer
 Woodman Abby J. widow of Henry, h.

SIMPSON & FERGUSON, CIDER MANUFACTURERS,

P. O. BOX 120.

Maple and Vineyard Sts., - Danvers, Mass.

WOODMAN BROS. & ROSS (Daniel Woodman, Joseph W. Woodman and John T. Ross), wood and paper box manufacturers and kindling wood, rear 25 Water. *See page 848*

Charles W. (E. & C. Woodman), Holten n. Wadsworth, b. Holten n. Pine [Liberty

Chester I. boxmaker, h. Elliott n.

Daniel (Woodman Bros. & Ross),

Mill n. Water, h. 15 Water

Edward E. (E. & C. Woodman), Holten n. Wadsworth, b. Holten n. Pine

Elizabeth C. Miss, teacher (Worcester), b. Holten n. Pine

WOODMAN E. & C. (Edward E. and Charles W. Woodman), florists and garden supplies, Holten n. Wadsworth. *See page 793*

Fanny E. Miss, b. 88 High

Frank B. boxmaker, b. 88 High

Fred, shoemaker, b. 41 Cherry

Harriet R. widow of. Wyatt B. h. Holten n. Pine

Henry W. clerk, b. 15 Water

Joseph W. (Woodman Bros. & Ross), Mill n. Water, h. 88 High

William A. boxmaker, h. 9 Water

Woodward David E. electrician, 41 Maple, b. Butler ave. n. Locust

Harold F. machinist, b. Butler ave. n. Locust

James F. shoemaker, h. Butler ave. n. Locust [Locust

Mildred C. Miss, b. Butler ave. n.

Woolner Bertha L. Miss, nurse, D. I. H. b. do. [pathologist, D. I. H. b. do.

Worcester William L. asst. physician and

Wrest Emily Miss, b. 20 High

James, morocco dresser, b. 20 Hyde

John, rem. to Philadelphia, Pa.

William, morocco dresser, h. 20 Hyde

William jr. farm hand, b. 20 Hyde

Wright Christina, widow of John, h. 40

Hobart

Christina C. Miss, b. 40 Hobart

Eliza D. Mrs. died May 15, 1900

Frederick, died Jan. 15, 1901

G. Herbert, telegrapher and mngr. 24

Maple, b. 25 Elm [25 Elm

Margaret J. widow of William O. h.

Mary M. widow of Franklin, died

Aug. 6, 1900

Rose M. Miss, nurse, D. I. H. b. do.

Ruth J. widow of Benjamin F. h.

Maple n. Summer

William T. foreman, Oak Knoll, Summer, b. do. [b. end Cheever

Wylie Angeline M. widow of Joseph M.

William E. rem. to Middleton

XAVERIAN BROS. St. John's Normal College, Summer

YOUNG WILLIAM E. carpenter, h. Locust n. Chestnut

ZEIGLER JAMES A. farm hand, h. Locust n. Topsfield line [do.

Zollo Luciano, hairdresser, 64 Maple, h.

Zwicker Joshua N. milkman, h. off

Bridge n. Elliott

E. & C. WOODMAN, FLORISTS

Funeral Designs and Wedding Decorations
Furnished at Short Notice.

TAPLEYVILLE, DANVERS,
Holten Street.

Cut Flowers and Design Work to order. Flowering and Decorative Plants in their season.

Salem, Tapleyville and Danvers Centre electricians pass the door.

Visitors visit us by B. & M. R. R., Western Division, stop at Tapleyville.

Visitors visit us by B. & M. R. R., Eastern Division, stop at Danvers.



TELEPHONE CONNECTION.

WOOL CARPETS, Tapestry, Brussels, Oil Cloth, Straw Mattings, **J. F. PORTER & CO.,**
DANVERS.

Business Directory of Danvers.

This delightful town, formerly "Salem Village," was set off from Salem in 1752, and is now attractive as a residence or place for business. It has a population of 8,200, an abundant water supply and its streets are well lighted by electric lights, the plants for which are owned by the town. It is four miles from Salem and eighteen miles from Boston, being connected with the former by street and steam railway lines, and with the latter by two distinct lines of steam railway, the eastern and western divisions of the B. & M. R. R. About twenty trains daily, each way, between Danvers and Boston. There are nine railroad stations. Its principal industries are the manufacture of leather, shoes, bricks, boxes and neckties. Market gardening is also an extensive industry. It has excellent schools and churches, and a fine public library of 20,000 volumes. Like many other towns in this vicinity, it has excellent facilities for manufacturing purposes, and business firms desiring to locate here will find ample accommodations and a thrifty and enterprising people. Rents and taxes moderate.

Agricultural Tools.

COLCORD-RICHARDSON CO. 24 Maple.

See page 835

FULLER MFG. CO. 24 Ash. *See page 841*

MORRELL WILLIAM A. 19 Water.

See page 1206

ROSS LELAND J. 40 Maple. *See page 848*

Antiphlogosis.

Moore C. S. & Co. 8 Oak

Apothecaries.

Hawkes Thorndike P. Red Men's block
Hayes Frank P. 1 Maple

LANGDON EDWARD H. 8 Locust. *See page 841*

MOORE SAMUEL M. 9 Maple. *See page 1207*

MOULTON GEORGE B. 8 Maple. *See page 841*

Apple Cider.

SIMPSON & FERGUSON, Vineyard c. Maple. *See foot lines*

Auctioneer.

ALLEN ALBERT G. 10 Maple. *See page 836*

Bakers.

DANVERS HOME BAKERY, 48 Maple. *See page 844*

FENNESSY BROS. 18 Maple. *See page 842*

MANGOLD FRED W. Essex blk. Elm. *See page 837*

Banks.

Danvers Co-operative Bank, 10 Maple
DANVERS SAVINGS BANK, 12 Maple.

See page 838

FIRST NATIONAL BANK, 12 Maple. *See page 838*

Barrel Cap Manufacturer.

Leavitt George A. 17 Essex

Barrel Clamps.

Perry J. O. & Co. 39 Maple

Bicycle Dealers and Repairers.

Butler Ferdinand A. Maple opp. School
Roberts & Walker, Conant n. Maple

Billiard and Pool Rooms.

REED JUSTIN S. 38 Maple. *See page 845*

Spaulding Dorlan E. 25 Maple

Blacksmiths and Horse Shoers.

Armstrong Joseph H. School n. Maple

Berkley Michael, Liberty n. Water

BRULEY JOSEPH W. School n. Maple

See page 849

Burns James W. Maple opp. Hathorne
R. R. station

Doherty Daniel, High n. car shed

Parker & Lawson, 52 Holten

PERLEY DEAN A. School c. Franklin.

See page 856

PILLSBURY H. H. 10 High. *See page 840*

REDDING CHARLES E. & CO. r. 25 Maple. *See page 856*

Boarding Houses.

Feindle Lydia Mrs. 19 High

Fitzgerald E. F. Mrs. 13 School

Goodale Warren, 45 Maple

Ingalls Mary J. Mrs. 8 Holten

Kelman L. F. Mrs. Page n. Cherry

Putnam Millie Mrs. 4 Pickering

Spofford E. A. Mrs. 8 Elm

Whitehouse V. C. Mrs. 40 School

Boarding Stables.

HILTON CLARENCE, 58 1-2 Maple. *See page 840*

SIMPSON & FERGUSON, CIDER MANUFACTURERS,

P. O. BOX 120.

Maple and Vineyard Sts., - Danvers, Mass.

(794)

Books and Stationery.

CARROLL JOHN T. & CO. 15 Maple.
See page 1206
MORRELL WILLIAM A. 19 Water.
See page 1206

Boot and Shoe Dealers.

French Fred U. & Co. Holten
Kirby John F. 31 Maple
Levy William & Son, 13 Maple
MORRELL WILLIAM A. 19 Water.
See page 1206
Newhall Emma A. Mrs. 38A Maple

Boot and Shoe Makers and Repairers.

Brummitt George, Holten n. Fletcher
Dickey William G. 32 Liberty
Jeffs Algernon P. 21 High
Marshall David M. 115 High
MORRELL WILLIAM A. 19 Water.
See page 1206
O'Brien William, Holten c. Burroughs
Reynolds Edward, 38 Hobart

Boot and Shoe Manufacturers.

Clapp & Tapley, Pine n. R. R. crossing
Coughlan Cornelius J. r. 52 High
Davis & Morse, Endicott n. Water
Donovan D. J. & Co. Hobart n. railroad
Eaton & Armitage, Centre n. Hobart
Farwell C. C. & Co. 11 Locust
Kelley Martin & Co. Holten n. Washington
Putnam Austin H. Maple n. Poplar
Tulloch James W. Pickering n. Vineyard

Boot and Shoe Stitching.

French Fred U. Pine n. R. R.

Bottled Cider for Family Use.

SIMPSON & FERGUSON, Vineyard c.
Maple. *See foot lines*

Box Manufacturers.

DERRY FRED J. Hobart n. R. R. and
6 Elm. *See page 848*
WOODMAN BROS & ROSS, rear 25
Water. *See page 848*

Bread, Cake and Pastry.

DANVERS HOME BAKERY, 48 Maple.
See page 844
FENNESSY BROS. 18 Maple. *See page 842*
MANGOLD FRED W. Essex blk. Elm.
See page 837

Brick Manufacturers.

CARR EDWARD, off Liberty. *See page 853*
DAY EDWIN F. off Endicott n. railroad, and (166 Dev. Boston). *See page 853*
Evans Frank S. Endicott n. Sylvan
GALLIVAN JOHN B. off Endicott. *See page 853*
TRASK WILLIAM T. off Endicott n. Sylvan. *See page 853*

Brick Masons.

WEBB ERNEST S. r. 29 Maple. *See page 854*
WEBB W. ARTHUR, 35 Cherry. *See page 855*

Building Mover.

PEABODY ELISHA B. Franklin c. Central ave. *See page 852*

Butchers.

Flint Richard, Walnut n. Prince
Flint Walter L. 48 Poplar
Griffin Joseph W., North n. Locust
Woodbury Joshua P. 83 Liberty

Carpenters and Builders.

BERRY WILLIAM A. 7 Franklin. *See page 852*
Crossman Burnham H. 27 Clark
FAY THOMAS, Centre opp. Hobart.
See page 851
FOGG LUTHER S., Clark c. Braman.
See page 855
FOSTER JAMES E. 35 Clark. *See page 851*
GATES GEORGE W. 177 Hobart. *See page 851*
GUPPY LUTHER A. Maple opp. Putnam. *See page 850*
Harford Ezra, Sylvan n. Pine
Hart Rufus, 17 Centre
Hobbs George A. 53 Collins
Hobbs Levi A. 53 Collins
LITTLE FRANK H. 47 Centre. *See page 851*
MOSHER CARLETON B. r. 62 Maple.
See page 850
PEABODY ELISHA B. Franklin c. Central ave. *See page 852*
PEABODY GEORGE M. 27 Ash. *See page 852*
WHITTIER JOSEPH M. Cheever n. railroad. *See page 850*

Carpet Dealers.

PORTER J. F. & CO. 16 and 18 Maple.
See foot lines

Carriage Dealers.

BRULEY JOSEPH W. School n. Maple.
See page 849
DOANE MELBOURNE P. 52 Holten.
See page 840
McTERNEN CHARLES, School n. Maple. *See page 845*
PILLSBURY H. H. 10 High. *See page 840*

Carriage Makers and Repairers.

BRULEY JOSEPH W. School n. Maple.
See page 849
DOANE MELBOURNE P. 52 Holten.
See page 840
PILLSBURY H. H. 10 High. *See page 840*

**Standard Rotary Shuttle
Sewing Machines at**

J. F. PORTER & CO.'S,
... DANVERS. ...

Carriage Painters.*See Painters.*

BRULEY JOSEPH W. School n. Maple.

See page 849

DOANE MELBOURNE P. 52 Holten.

*See page 840*PILLSBURY H. H. 10 High. *See page 840***Carriage Woodwork.**PILLSBURY H. H. 10 High. *See page 840***Caterer.**

MANGOLD FRED W. Essex block, Elm.

*See page 837***Cattle Dealers.**

Swinerton John & Sons, Andover n. Centre

Celery Plants.WOODMAN E. & C. Holten n. Wadsworth. *See page 793***Cesspool and Vault Cleaning.**RUSSELL WALTER J. 7 Endicott. *See page 855***Charcoal Dealers.**LORE & RUSSELL, Water n. Mill. *See back cover***Cider and Vinegar Mnfrs.**SIMPSON & FERGUSON, Vineyard c. Maple. *See foot lines***Cigar Manufacturers.**

Barnes G. & Co. 4 Maple

Cigars and Tobacco.BERRY TAVERN, High c. Conant. *See page 837*BOWEN JAMES P. High c. Elm. *See page 841*CARROLL JOHN T. & CO. 15 Maple. *See page 1206*CORRIGAN JOHN, 43 Maple. *See page 841*

Crawford William, 25 Maple

Farley Herbert N. 32 1-2 Maple

LANGDON EDWARD H. 8 Locust. *See page 841*MANGOLD FRED W. Essex block, Elm. *See page 837*MOORE SAMUEL M. 9 Maple. *See page 1207*MORRELL WILLIAM A. 19 Water. *See page 1206*MOULTON GEORGE B. 8 Maple. *See page 841*REED JUSTIN S. 38 Maple. *See page 845***Civil Engineers.**BLY J. FRANKLIN, 39 1-2 Maple. *See page 836*NICHOLS ANDREW, Preston c. Newbury. P. O. address Hathorne, Mass. *See page 1207*

Sylvester George E. 127 High

Clergymen.

Adams Harry C. (Cong.). Hobart c. Centre

Ayres Watson M. 18 Holten

DeNormandie Eugene, Spring n. Summer

Evans Kenneth E. (Unit.), 11 Charles

Ewing G. Henry, end Central ave.

Greeley Leslie G. 144 Holten

Hawkins Chauncey J. (Cong.), 20 Essex

Hudgell Robert W. (Epis.), Cherry

Nightingale Charles S. (Bap.), 75 High

O'Connor Joseph J. (R. C.), High rear Church

Palmer Albert De F. Maple n. Preston

Power Thomas E. (R. C.), High rear Church

Reifsnider Edson (Univ.), Ash c. Chester

Rice Charles B. (Cong.), 40 Lindall c.

Burley ave.

Sanderson George E. (M. E.), 57 Pine

Sanger George J. 17 Berry

Clothing Cleansed and RepairedBOND EDWARD, 3 Maple *See page 842*DOUGHERTY THOMAS E. 33A Maple. *See page 842***Clothing Dyed.**BOND EDWARD, 3 Maple. *See page 842***Clothing and Gents' Furnishings**

Littlefield Austin L. Maple c. Cherry

Nickerson Winsor C. 36 Maple

Coal.LORE & RUSSELL, Water n. Mill. *See back cover***Coal and Wood Dealers.**

Currier Charles S. 41 Maple

DERRY FRED J. Hobart and 6 Elm.

*See page 848*LORE & RUSSELL, Water n. Mill. *See back cover*PETTINGELL & BARRY, Hobart n. depot. *See page 846*

Putnam Horace G. Holten c. Pine

Concreting.LITTLEFIELD LOREN M. School opp. Oak. *See page 849*PETTINGELL & BARRY, 12 Maple. *See page 846***Coke Dealers.**LORE & RUSSELL, Water n. Mill. *See back cover***Contractors.**BERRY WILLIAM A. 7 Franklin. *See page 852*COLCORD-RICHARDSON CO. (heating and water supply), 24 Maple. *See page 835*DUNNELS LORENZO (grading, etc.), Water n. R. R. station. *See page 848*

Bottled Cider for family use a Specialty. **SIMPSON & FERGUSON,**
DANVERS.

FAY THOMAS, Centre opp. Hobart. *See page 851*
 FOGG LUTHER S., Clark c. Braman. *See page 855*
 FOSTER JAMES E. 35 Clark. *See page 851*
 GATES GEORGE W. 177 Hobart. *See page 851*
 GILLILAND EDWARD, School c. Franklin. *See page 843*
 GUPPY LUTHER A. Maple opp. Putnam. *See page 850*
 LITTLE FRANK H. 47 Centre. *See page 851*
 LITTLEFIELD LOREN M. School opp. Oak. *See page 849*
 MCKENNA WILLIAM, Maple n. Hawthorne station. *See page 840*
 MARSHALL ALFRED O. 13 Franklin. *See page 855*
 MOSHER CARLETON B. r. 62 Maple. *See page 850*
 PEABODY ELISHA B. Franklin c. Central ave. *See page 852*
 PEABODY GEORGE M. 27 Ash. *See page 852*
 SULLIVAN JOHN, 19 River. *See page 849*
 SWINDELL JAMES A. 12 Adams. *See page 843*
 WEBB ERNEST S. r. 29 Maple. *See page 854*
 WEBB W. ARTHUR, 35 Cherry. *See page 855*
 WHITTIER JOSEPH M. Cheever n. railroad. *See page 850*

Conveyancers.

BLY J. FRANKLIN, 39 1-2 Maple. *See page 836*
 BRADSTREET ALVAH J. Bridge n. Beverly line. *See page 843*
 NICHOLS ANDREW, Preston c. Newbury. *See page 1207*

Cream and Milk.

CONANT BENJ. Rowley Bridge n. Danvers line (Topsfield). *See page 845*
 JACOBS WILLIAM A. Jacobs' lane. *See page 844*
 KIMBALL FRANK E. (Burley farm), Burley n. Conant. *See page 844*
 PIERCE GEORGE W. Maple n. Forest. *See page 844*
 STANYAN EDGAR E. off Locust n. Chestnut. *See page 844*

Custom Tailors.

CLANCEY ANNIE M. MISS (ladies'), over 9 Maple. *See page 842*
 DOUGHERTY THOMAS E. 33A Maple. *See page 842*
 PINNANCE THOMAS, 35 Maple. *See page 842*

Cutlery.

MORRELL WILLIAM A. 19 Water. *See page 1206*

NEWHALL HENRY, 20 Maple. *See page 835*
 ROSS LELAND J. 40 Maple. *See page 848*

Decorative Painters.

CROSBY FRANK H. Essex n. Elm. *See page 854*
 SMITH FREDERICK, Cottage ave. n. Franklin. *See page 853*

Dentists.

Houghton Chilon, 16 1-2 Maple.
 White Charles H. 10 Maple

Deputy Sheriff.

Crowley Timothy D. Merrill n. High

Designer.

STANLEY WALTER J. 33A Maple. *See page 1206*

Dining Rooms.

See Restaurants.

BERRY TAVERN, High c. Conant. *See page 837*
 BOWEN JAMES P. High c. Elm. *See page 841*
 CORRIGAN JOHN, 43 Maple. *See page 841*
 Lovelace Lorenzo W. 6 Elm
 MANGOLD FRED W. Essex blk. Elm. *See page 837*

Drain Pipe.

DUNNELS LORENZO, Water n. R. R. station. *See page 848*
 WEBB ERNEST S. r. 29 Maple. *See page 854*
 WEBB W. ARTHUR, 35 Cherry. *See page 855*

Dressmakers.

Berry Sarah J. Mrs. Holten c. Pine
 Boyce Harriet B. Mrs. 100 Locust
 Carey Sarah A. Miss, Pine n. Hyde
 CLANCEY ANNIE M. MISS, over 9 Maple. *See page 842*
 Cleary Josephine S. Miss, 2 Pleasant ave
 Costello Mary E. Mrs. r. 53 Holten
 Fuller Henrietta M. Mrs. 3 Lawrence
 Giles Nellie R. Mrs. 12 Putnam
 Glidden Nellie M. Miss, 5 Cherry
 Gordon Phebe J. Mrs. 106 High
 Jones Nellie M. Miss, 7 Cottage ave.
 Locke Sarah J. Mrs. 16 Essex
 McCormick M. E. Miss, Centre n. Day-ton
 McLaughlin Jennie M. Mrs. 10 Elm
 O'Connell E. A. Miss, Maple n. Poplar
 Porter Lalia C. Mrs. 19 Berry
 Pratt Ellen M. Mrs. Wadsworth n. Hobart
 Ryan Elizabeth J. Mrs. 24 Clark
 Ryer Eupheme Miss, 36 School
 Steutermann M. G. Miss, Andover n. Centre
 Stewart A. M. Mrs. off Maple n. Putnam

Parlor, Dining, Chamber Furniture, J. F. PORTER & CO.,
 DANVERS.

Sullivan Mary E. Miss, 15 River
Swasey Grace E. Mrs. 5 Page
Tufts M. Lizzie Mrs. Page n. Cherry
Varney Susan H. Mrs. 17 Ash

Dressmakers' Supplies.

FOWLER A. & E. P. 5 Water. *See page 842*

Druggists.

LANGDON EDWARD H. 8 Locust. *See page 841*

MOORE SAMUEL M. 9 Maple. *See page 1207*

MOULTON GEORGE B. 8 Maple. *See page 841*

Dry and Fancy Goods.

Alley Lewis B. 36A Maple
FOWLER A. & E. P. 5 Water. *See page 842*

Hall M. A. & Co. 28 Maple
Putnam Horace G. Holten c. Pine

Electric Light Company.

Danvers Electric Light Co. Burroughs n. railroad

Electricians.

Elwell William P. 62 Maple
Woodward David E. 41 Maple

Embalmer.

CROSBY WILLIAM H. 8 High. *See page 839*

Engineers and Machinists.

COLCORD-RICHARDSON CO. 24 Maple. *See page 835*

Engines (Steam and Gasolene).

COLCORD-RICHARDSON CO. 24 Maple. *See page 835*

Estates Settled.

BRADSTREET ALVAH J. Bridge n. Beverly line. *See page 843*

Excavating, etc.

DUNNELS LORENZO, Water n. R. R. station. *See page 848*

PETTINGELL & BARRY, 12 Maple. *See page 846*

Expresses.

American Express Co. 41 Maple and Hathorne R. R. station

CARLETON GEORGE (Dan. Pea. and Salem), 12 Trask. *See page 846*

MARSTON'S EXPRESS (Dan. Haverhill, Lynn, Bev. Pea. and Salem), 34 Maple. *See page 846*

PETTINGELL & BARRY (Danvers and Boston), 12 Maple. *See page 846*

Fancy Goods.

CARROLL JOHN T. & CO. 15 Maple. *See page 1206*

FOWLER A. & E. P. 5 Water. *See page 842*

Trask Mary K. Mrs. 19 Maple

Farm Machinery.

COLCORD-RICHARDSON CO. 24 Maple. *See page 835*

Farm and Lawn Fencing.

VANDERBILT WILLIAM HADDOCK, Dayton n. Newbury. *See page 841*

Fencing (Farm and Lawn).

VANDERBILT WILLIAM HADDOCK, Dayton n. Newbury. *See page 841*

Fertilizers.

See Seeds and Fertilizers.

Fish Dealers.

Central Fish Market, 58 Maple
Goday Benjamin M. School n. Maple

Florists.

Moynahan Cornelius A. Locust n. Chestnut

WOODMAN E. & C. Holten n. Wadsworth. *See page 793*

Flour Dealers.

See Grain Dealers.

PERRY JAMES O. 39 Maple. *See page 843*

ROPES BROS. Hobart n. Maple. *See opp. page 745*

Fruit Grower.

Hutchinson Warren P. 76 Centre

Fruit and Confectionery.

Caird Francis S., Holten n. Pine

Carbone Louis, 56 Maple

CARROLL JOHN T. & CO. 15 Maple.

See page 1206

Fossa James, 5 Maple

Funeral Designs.

WOODMAN E. & C. Holten n. Wadsworth. *See page 793*

Funeral Director.

CROSBY WILLIAM H. 8 High. *See page 839*

Furnaces and Ranges.

ROPES J. E. & CO. 21 Maple. *See page 847*

Furniture Dealers.

PORTER J. F. & CO. 16 and 18 Maple. *See foot lines*

Furniture Movers.

See Teamsters.

PETTINGELL & BARRY, 12 Maple. *See page 846*

RUSSELL WALTER J. 7 Endicott. *See page 855*

SWINDELL JAMES A. 12 Adams. *See page 843*

Gardener.

Legro John C. P. (landscape), 15 Ash

SIMPSON & FERGUSON,
DANVERS.

Our Russet Cider is sold only
in cases of 1 doz. qt. bottles

Gas Company.

DANVERS GAS LIGHT CO. (works),
Merrill, office 33A Maple. See page
839

Gas Engines.

DANVERS GAS LIGHT CO. (works),
Merrill, office 33A Maple. See page
839

Gas Fitters.

COLCORD-RICHARDSON CO. 24 Ma-
ple. See page 835

Gas Fixtures.

DANVERS GAS LIGHT CO. (works),
Merrill, office 33A Maple. See page
839

Gas Stoves.

DANVERS GAS LIGHT CO. (works),
Merrill, office 33A Maple. See page
839

Genealogist.

NICHOLS ANDREW, Preston c. New-
bury. See page 1207

Grading and Excavating.

GILLILAND EDWARD, School c.
Franklin. See page 843

LITTLEFIELD LOREN M. School opp.
Oak. See page 849

MCKENNA WILLIAM, Maple n. Ha-
thorne station. See page 840

MARSHALL ALFRED O. 13 Franklin.
See page 855

RUSSELL WALTER J. 7 Endicott. See
page 855

SULLIVAN JOHN, 19 River. See page
849

SWINDELL JAMES A. 12 Adams. See
page 843

Grain Dealers.

Lummus & Parker, Water n. R. R. sta-
tion and 12 Maple

ROPES BROS. Hobart n. Maple. See
opp. page 745

Gravel, Sand and Loam.

SWINDELL JAMES A. 12 Adams. See
page 843

Grist Mills.

Lummus & Parker, Water n. R. R. sta-
tion and 12 Maple

Putnam Otis F. Sylvan opp. mill pond

Groceries.

Armstrong James B. Collins c. Holten
Beal A. S. & Co. 62 Maple

Goodale L. B. & Co. Centre n. Dayton
Kelley & Dutaud, High c. Park

Nichols Joshua W. Maple at Hathorne
P. O.

PERRY JAMES O. 39 Maple. See page
843

Prentiss Henry, 51 Centre
Smart W. E. & Co. 30 Maple

STAPLES FRANK O. 3 Water. See
page 843

WHEELRIGHT RALPH, 22 Water.
See page 843

Williams E. Beecher, 4 Locust

Groceries and Provisions.

Brown David S., Holten c. Pine
Danvers Co-operative Association, 30 Elm

French Fred U. & Co. Holten c. Wads-
worth

French & Woodman, 34 Maple

Gentlee Charles A. 13 Endicott

Kirby P. Henry, 27 Maple

Perley Charles N. 2 and 4 Maple

PERRY JAMES O. 39 Maple. See page 843

Spofford Frank M. 42 Maple

STAPLES FRANK O. 3 Water. See
page 843

WHEELRIGHT RALPH, 22 Water.
See page 843

Hairdressers.

Ayres Jacob E. 1 Lincoln hall bldg.

Carle John W. 37 Maple

Coughlin Daniel, Maple opp. School

Gallivan James M. over 1 Maple

Haynes Joseph W. 7 Maple

Manassa Frank L. Water n. River

Terrio Thomas J. 26 Maple

Zollo Luciano, 64 Maple

Hardware.

MORRELL WILLIAM A. 19 Water. See
page 1206

NEWHALL HENRY, 20 Maple. See
page 835

ROSS LELAND J. 40 Maple. See page
848

Harness Dealers and Mnfrs.

McTERNEN CHARLES, School n. Maple.
See page 845

PILLSBURY HARVEY H. 10 High. See
page 840

Hay and Grain.

CONANT BENJAMIN, Rowley bridge,
(Topsfield). See page 845

KIMBALL FRANK E., Burley n. Conant.
See page 844

Prentiss Henry, 51 Centre

ROPES BROS. Hobart n. Maple. See
opp. page 745

Hoes and Weeders.

FULLER MNFG. CO. 24 Ash. See page
841

Horse Clothing and Furnishings.

McTERNEN CHARLES, School n. Ma-
ple. See page 845

Horse Dealers.

Leach Robert M. 9 Water

Merrill Albert H. Berry cor. Park

WALL PAPERS and
Borders,

J. F. PORTER & CO., 3c, 5c a Roll
and
upwards.
DANVERS.

Horse Shoers.*See Blacksmiths.*

BRULEY JOSEPH W., School n. Maple.

See page 849

PERLEY DEAN A. School c. Franklin.

*See page 856*REDDING CHARLES E. & CO. r. 25 Maple. *See page 856***Hotel.**BERRY TAVERN, High c. Conant. *See page 837***Ice Cream.**MANGOLD FRED W. Essex blk. Elm. *See page 837***Ice Dealer.**

Putnam Otis F. Sylvan opp. mill pond

Inner Soles, Stiffenings, etc.

Walcott Nathan D. Essex opp. depot

Insurance Agents.ALLEN ALBERT G. 10 Maple. *See page 836*AYRES WATSON M. 12 Maple. *See page 839*

Farrington George C. 12 Maple

MARSH BROS. Elm n. High. *See page 839*TAPLEY C. RALPH, 4 Washington n. Pine. *See page 836***Iron Founders.**

ARCADE MALLEABLE IRON CO. (malleable iron and steel castings), Worcester, Mass.

Iron Works.

Danvers Iron Works, Water n. So. Liberty

Junk Dealers.

Goldman Samuel, Water n. Mill

KLECSTEAN BARNET, Charter n. Cherry. *See page 845***Justices of the Peace.***Commissions generally renewed. Expire*

ALLEN ALBERT G. June 13, 1907

AYRES WATSON M. July 7, 1904

Bacon Alfred W. Mch. 31, 1904

Beal Henry W. Oct. 25, 1906

BRADSTREET ALVAH J. April 14, 1904

Bragdon Joshua, Feb. 13, 1903

Chase A. Preston, April 12, 1901

Crowley Daniel N. Jan. 24, 1902

Endicott Wm. C. jr. Oct. 6, 1904

Hines Ezra D. Sept. 28, 1905

JACKSON HARRY E. Aug. 30, 1901

JACKSON OSCAR E. Jan. 24, 1906

Lacey John N. Jan. 24, 1906

MARSH JASPER, Jan. 18, 1905

NICHOLS ANDREW, March 28, 1902

Paton Andrew H. Feb. 15, 1905

Peale Julius, April 2, 1903

PORTER JOHN W. March 3, 1904

PORTER J. FRANK, Oct. 10, 1907

Powers Ernest J. Mch. 7, 1906

PUTNAM WEBSTER F. Dec. 6, 1905

SEARS GEORGE B. Nov. 1, 1905

Sillars Archibald W. March 14, 1906

Sullivan William B. May 24, 1901

TAPLEY C. RALPH, June 5, 1902

Tapley George, Jan. 31, 1907

Whipple John F. Oct. 18, 1901

Kindling Wood.DERRY FRED J. Hobart n. R. R. and 6 Elm. *See page 848*LORE & RUSSELL, Water n. Mill. *See back cover*WOODMAN BROS. & ROSS, r. 25 Water. *See page 848***Ladies' Tailors.**CLANCEY ANNIE M. MISS over 9 Maple. *See page 842*DOUGHERTY THOMAS E. 33A Maple. *See page 842*PINNANCE THOMAS, 35 Maple. *See page 842***Lamp Manufacturers.**

Consolidated Electric Lamp Co. Lawrence n. Ash

Laundries.

Chinn Hang, 17 Water

Danvers Steam Laundry, 52 Maple

Kuong Moy, 26 Elm

Lung Sam, Maple next R. R.

Lunn Moy, 33 Maple

Lawn Fences.VANDERBILT WILLIAM HADDOCK, Dayton n. Woodbury. *See page 841***Lawyers.**

Chase A. Preston, 6 Oak

Crowley Daniel N., Conant c. Berry

Endicott William C. jr. Ingersoll

JACKSON HARRY E., Ash n. Chester. *See page 1238*JACKSON OSCAR E. Maple n. Newbury. *See page 1238*PORTER JOHN W. 12 Holten. *See page 1237*

Powers Ernest J. 25 Cherry

SEARS GEORGE B. 38 Cherry; and (5 Tremont, Boston). *See page 836*

Sullivan William B. 58 Pine

Leather Machines.UNION LEATHER MEASURING MACHINE CO. (Wm. O. Hood), 104 High. *See page 499***Leather Manufacturers.**

American Goatskin Co. Pine

American Hide and Leather Co. Ash c. Purchase

Kerans Charles P. Liberty

Murr Leather Co. Harbor n. Water

Library.

Peabody Institute, Sylvan

APPLE BUTTER, SIMPSON & FERGUSON, CIDER JELLY.

DANVERS.

Lime, Hair and Cement.

DUNNELS LORENZO, Water n. R. R. station. *See page 848*

Liniment Manufacturer.

Gilliland Charles H. 79 Holten

Lumber Dealers.

BERRY WILLIAM A. 7 Franklin. *See page 852*

PEABODY ELISHA B. Franklin c. Central ave. *See page 852*

Putnam Calvin Lumber Co. 10 Liberty

Lunch Rooms.

BERRY TAVERN, High c. Conant. *See page 837*

BOWEN JAMES P. High c. Elm. *See page 841*

CORRIGAN JOHN, 43 Maple. *See page 841*

Crawford William, 25 Maple

Elm Café, 6 Elm

MANGOLD FRED W., Essex blk. Elm. *See page 837*

Machinists.

COLCORD-RICHARDSON CO. 24 Maple. *See page 835*

NIGHTINGALE J. E. & CO. Mill n. Water. *See page 837*

Scott Rufus D. Mill

Market Gardeners.

Abbott Henry G. Andover n. R. R. bridge

Barker Warren P. 68 Sylvan

Bates John P. 105 Water

Boardman Horace W. 138 Locust

Brockway C. Conant n. Beverly line

Dale James E. Sylvan n. Ash

Dodge George W., Conant n. Burley

Funk Frederick H. Newbury n. Centre

Goldthwaite Lawrence W. 2 Pine

Hook Hiram, 178 Hobart

Hooper George D. Wenham

Howe Albert W. 86 Collins

JACOBS WILLIAM A. Jacobs' lane. *See page 844*

Kimball William H. Collins n. Hyde

Knapp Alvin P. Collins n. Sylvan

Mansfield Edward E., Dayton c. Newbury

Mansfield John H. Dayton c. Newbury

Martin George E., Andover n. Garden

Mudge J. Frank, Newbury n. Peabody line

Roberts Edmund C. Andover n. Garden

Roberts John F. Andover n. Garden

Roberts Oliver, Andover n. Garden

Russell Chandler jr. Andover n. R. R.

Russell Edmund N., Clinton ave.

Swinerton John & Sons, Andover n. Centre

Trask Levi A. 95 Liberty

Masons.

See Stone Masons.

Aiken Charles F. Pillsbury ave.

Blanchard E. Clarence, Pickering c. Otis

Crosby Isaiah, 175 Hobart

GILLILAND EDWARD (stone), School c. Franklin. *See page 843*

MacDonald Frank (stone), 20 Centre

McKinnon Charles (stone), Bay View ave.

MARSHALL ALFRED O. 13 Franklin. *See page 855*

SULLIVAN JOHN, 19 River. *See page 849*

SWINDELL JAMES A. 12 Adams. *See page 843*

WEBB ERNEST S. r. 29 Maple. *See page 854*

WEBB W. ARTHUR, 35 Cherry. *See page 855*

Medicines.

LANGDON EDWARD H. 8 Locust. *See page 841*

MOORE SAMUEL M. 9 Maple. *See page 1207*

MOULTON GEORGE B. 8 Maple. *See page 841*

Metal Work.

ROPES J. E. & CO. 21 Maple. *See page 847*

Metals, Old Iron and Bottles.

KLECSTEAN BARNET, Charter n. Cherry. *See page 845*

Milk Dealers.

Abbott Henry G. Andover n. R. R. bridge

Batchelder Albert C. Conant n. Damon

BRADSTREET ALVAH J. Bridge n. Beverly line. *See page 843*

Conant Albert S., Maple n. Vineyard

CONANT BENJAMIN, Rowley bridge (Topsfield). *See page 845*

Ellis Michael W. 55 High

Harris Richard B. Maple n. Preston

JACOBS WILLIAM A. Jacobs' lane.

See page 844

KIMBALL FRANK E. (Burley farm), Burley n. Conant. *See page 844*

Larrabee Thomas F. Maple n. Pine

Palmer Thomas, 138 Holten

PIERCE GEORGE W., Maple n. Forest.

See page 844

Rackliff William H. Ash n. Purchase

Ray William C. Adams c. Sylvan

Ridley Lyman, 41 Poplar

STANYAN EDGAR E. off Locust n. Chestnut. *See page 844*

Sweetser Frank E., Forest n. Maple

Swinerton John & Sons, Andover

Trask Esther S. Mrs. 93 Liberty

Verry Henry, Nichols n. Newbury

Whitehouse Alonzo B. 9 Endicott

Milliners.

FOWLER A. & E. P. 5 Water. *See page 842*

Parker Rhoda J. Mrs. Ash n. Adams

Trask Mary K. Mrs. 19 Maple

CARPETS, Window Shades, **cheapest at**

J. F. PORTER & CO.'S, Furniture, Wall Papers.
DANVERS.

Mineral Spring.

SAGER SPRING WATER (A. Sager & Co.), r. 127 Pine

Morocco Manufacturers.

See also Leather Manufacturers.

Downing, Perkins & Co. Pine n. R. R.

Mortgages.

ALLEN ALBERT G. 10 Maple. *See page 836*

AYRES WATSON M. 12 Maple. *See page 839*

TAPLEY C. RALPH, 4 Washington. *See page 836*

Motor Vehicle Manufacturers.

Simplex Motor Vehicle Co. Lawrence n. Ash

Music Teachers.

Andrews Mary S. Mrs. 21 Locust
Dougherty Martha A. Miss, 37 Cherry
Foote Clara E. Miss, Locust opp. North
Jacobs May S. Mrs. 53 Water
Killam Lena Mrs. Maple c. Burley ave.
Lovejoy Edward F. Conant n. Damon
Mason John B. 16 Washington
Nichols M. A. Mrs. Preston c. Newbury
Putnam Lena M. Miss, 6 Braman
Richards Harriet P. Miss, 10 Holten

Newsdealers.

CARROLL JOHN T. & CO. 15 Maple. *See page 1206*

Newspapers.

DANVERS MIRROR, 22 Maple. *See page 847*

Notaries Public.

Commissions generally renewed. Expire

BLY J. FRANKLIN,	Jan. 3, 1902
Chase A. Preston,	March 24, 1904
Crowley Daniel N.	Nov. 1, 1905
Dodge Elmer A.	Jan. 11, 1907
Endicott William C. jr.	Oct. 6, 1904
JACKSON HARRY E.	April 2, 1903
PORTER JOHN W.	March 10, 1904
Powers Ernest J.	March 28, 1906
PUTNAM WEBSTER F.	June 29, 1905
SEARS GEORGE B.	Jan. 16, 1903
SHEPARD CHARLES H.	June 21, 1901
Sullivan William B.	Nov. 15, 1906
Turner Fred L.	May 31, 1901
WELCH A. FRANKLIN,	Jan. 10, 1902

Nurseryman.

Tebbetts F. Pierce, 10 Conant

Nurses.

Bennett Mattie M. Miss, Berry n. Park
Bray Lucy A. Miss, 41 Conant
Cassidy Alice Mrs. 7 High
Crombie Annette Miss, Newbury c. Centre
Kelley Mary E. Miss, 51 Putnam
Kimball Clara P. Miss, Forest n. Dean
Leavitt Harriet A. Mrs. Adams n. Pine

Leavitt Samuel H. Adams n. Pine
Munsey Catherine C. Mrs. 10 Holten
Norton Mary C. Miss, 76 Liberty
Pew Annie N. Miss, Locust
Price Josephine Mrs. 116 High
Putnam N. S. Mrs. off Andover n. Centre
Ross Abbie J. Miss, Elm c. Park
Staples Emma Mrs. 24 Elliott
Stetson Elizabeth P. Mrs. 27 Oak
Stevens A. Lillian Miss, 22 Clark
Stevens Ella M. Miss, 22 Clark
Syphers Flotilla Miss, 32 Locust
Wilkins Clara A. Mrs. 5 Centre

Organs and Pianos.

KILLAM AMOS F. Maple c. Burley ave. *See page 1172*

Packing Cases.

WOODMAN BROS. & ROSS, r. 25 Water. *See page 848*

Painter and Paper Hanger.

SMITH FREDERICK, Cottage ave. n. Franklin. *See page 853*

Painters.

Berry Charles E. Holten c. Pine
BRULEY JOSEPH W. (carriage), School n. Maple. *See page 849*
CROSBY FRANK H. Essex n. Elm. *See page 854*
DOANE MELBOURNE P. (carriage and sign), 52 Holten. *See page 840*
FULLER & BRIGGS, 1 Prince pl. *See page 854*
Lawson Oswald, 8 Chestnut
Morse George M. 18 Endicott n. Water
Smith Daniel H. r. 29 Maple
SMITH FREDERICK, Cottage ave. n. Franklin. *See page 853*
TRASK T. SYLVESTER, 34 Poplar. *See page 854*
Walker Charles H. Cherry n. Maple
Withey Charles S. r. 28 Water

Paints and Oils.

CROSBY FRANK H. Essex n. Elm. *See page 854*
MORRELL WILLIAM A. 19 Water. *See page 1206*
NEWHALL HENRY, 20 Maple. *See page 835*
ROSS LELAND J. 40 Maple. *See page 848*
SMITH FREDERICK, Cottage ave. n. Franklin. *See page 853*

Paper Hangers.

CROSBY FRANK H. Essex n. Elm. *See page 854*
FULLER & BRIGGS, 1 Prince pl. *See page 854*
SMITH FREDERICK, Cottage ave. n. Franklin. *See page 853*
TRASK T. SYLVESTER, 34 Poplar. *See page 854*

Simpson & Ferguson will give you pure
DANVERS. Apple Cider.

Patent Medicines.

MORRELL WILLIAM A. 19 Water.
See page 1206

Pension Vouchers Executed.

BRADSTREET ALVAH J. Bridge n.
Beverly line. *See page 843*

Photographer.

Elwell Albert O. 6 Maple

Physicians.

*BALDWIN FREDERIC W. 45 Maple.
Office hours 1 to 3 and 7 to 8 P. M.
Sundays excepted

*EATON W. WINSLOW, 23 Holten.
Office hours 1 to 3 and 6 to 7 P. M.;
also U. S. examining surgeon

Frost Woodbury G. 18 Water

*Kemp Edwin A. 15 Putnam

Magee Edward J. 5 Cherry

NILES EDWARD H. 21 Elm. Office
hours 1 to 2 and 7 to 8 P. M. Tele-
phone connection

†VALENTINE JOHN F. 20 Locust c. Oak.
Office hours 1 to 2 and 7 to 8 P. M.
Sundays excepted. Telephone con-
nection

*Mass. Medical Society.

†Mass. Homoeo. Medical Society.

Piano Movers.

PETTINGELL & BARRY, 12 Maple.
See page 846

SWINDELL JAMES A. 12 Adams. *See
page 843*

Piano Tuner.

KILLAM AMOS F. Maple c. Burley ave.
See page 1172

Pianos and Organs.

KILLAM AMOS F. Maple c. Burley ave.
See page 1172

Pickle Manufacturer.

Graham Thomas, 14 Otis

Picture Frames Made to Order.

CROSBY WILLIAM H. 8 High. *See
page 839*

Planing Mills.

Putnam Otis F. Sylvan opp. mill pond

Plants.

WOODMAN E. & C. (flowering and veg-
etable), Holten n. Wadsworth. *See
page 793*

Plasterers.

WEBB ERNEST S. r. 29 Maple. *See
page 854*

WEBB W. ARTHUR, 35 Cherry. *See
page 855*

Plumbers.

Caskin & O'Connell, 32 Maple

ROPES J. E. & CO. 21 Maple. *See page
847*

Pool and Billiard Parlors.

REED JUSTIN S. 38 Maple. *See page 845*

Poulterers.

Bodwell Oscar R. Centre n. Newbury

Cook David B. 36 Collins

Goodale J. A. & Son, off Andover n. Centre

Goodale J. Walter, off Centre n. Dayton

Hooper Joseph R. end Prince pl.

Jodrey John C. Locust n. Porter hill

Poultry Supplies.

ROPES BROS. Hobart n. Maple. *See
opp. page 745*

Printer.

MOYNAHAN FRANK E. 22 Maple. *See
page 847*

Produce Dealers.

CONANT BENJAMIN, Rowley bridge,
Topsfield. *See page 845*

KIMBALL FRANK E. Burley n. Conant.
See page 844.

O'Keefe Timothy, Nichols n. Spring

Provisions.

Conant Frederick W., Maple opp. Pine

Gilliland Charles H. 79 Holten

JACOBS WILLIAM A. Jacobs' lane. *See
page 844*

PERRY JAMES O. 39 Maple. *See page
843*

STAPLES FRANK O. 3 Water. *See page
843*

WHEELRIGHT RALPH, 22 Water.
See page 843

Public Administrator.

PORTER JOHN W. 12 Holten. *See page
1237*

Pumps.

COLCORD-RICHARDSON CO. 24 Ma-
ple. *See page 835*

Real Estate Agents and Dealers.

ALLEN ALBERT G. 10 Maple. *See
page 836*

AYRES WATSON M. 12 Maple. *See
page 839*

MARSH BROS. Elm n. High. *See page
839*

TAPLEY C. RALPH, 4 Washington n.
Pine. *See page 836*

Restaurants.

BERRY TAVERN, High c. Conant. *See
page 837*

BOWEN JAMES P. High c. Elm. *See
page 841*

MANGOLD FRED W., Essex blk. Elm.
See page 837

Rubber Reclaiming Mill.

Danversport Rubber Co. (The), Liberty
n. Water

Saddlery Hardware.

MORRELL WILLIAM A. 19 Water.
See page 1206

Old Furniture J. F. PORTER & CO.'S New Furniture
Upholstered. ... DANVERS. ... made to order.

Sand, Gravel and Loam.

DUNNELS LORENZO, Water n. R. R. station. *See page 848*
 PETTINGELL & BARRY, 12 Maple. *See page 846*
 SULLIVAN JOHN, 19 River. *See page 849*

School.

St. John's Normal College, Summer c. Spring

Seeds.

COLCORD-RICHARDSON CO. 24 Maple. *See page 835*

Sewing Machines.

PORTER J. F. & CO. 16 and 18 Maple. *See foot lines*

Shoes.

See Boots and Shoes.

Sign Painters.

CROSBY FRANK H. Essex n. Elm. *See page 854*
 DOANE MELBOURNE P. 52 Holten. *See page 840*
 SMITH FREDERICK, Cottage ave. n. Franklin. *See page 853*

Silos.

COLCORD-RICHARDSON CO. 24 Maple. *See page 835*

Smokestacks.

PEABODY ELISHA B. Franklin c. Central ave. *See page 852*

Soap Manufacturers.

Parmenter & Polsey Fertilizer Co. Putnam

Spring Water.

Graham Thomas, 14 Otis
 SAGER SPRING WATER (A. Sager & Co.), r. 127 Pine

Stables.

HILTON CLARENCE, 58 1-2 Maple. *See page 840*
 PILLSBURY HARVEY H. (livery), 10 High. *See page 840*

Steam and Hot Water Heating.

COLCORD-RICHARDSON CO. 24 Maple. *See page 835*
 ROPES J. E. & CO. 21 Maple. *See page 847*

Stone Breaking.

SULLIVAN JOHN, Wenham. *See page 849*

Stone Masons.

GILLILAND EDWARD, School c. Franklin. *See page 843*
 LITTLEFIELD LOREN M. School opp. Oak. *See page 849*
 MARSHALL ALFRED O. 13 Franklin. *See page 855*
 SULLIVAN JOHN, 19 River. *See page 849*

SWINDELL JAMES A. 12 Adams. *See page 843*

WEBB ERNEST S. rear 29 Maple. *See page 854*

WEBB W. ARTHUR, 35 Cherry. *See page 855*

Stoves and Tinware.

Caskin & O'Connell, 32 Maple
 ROPES J. E. & CO. 21 Maple. *See page 847*

Street Railway.

LYNN & BOSTON RAILROAD CO. car sheds, High st.; waiting room, 4 High. *See page 1229*

Street Railway Stations.

BOWEN JAMES P. High c. Elm. *See page 841*
 MORRELL WILLIAM A. 19 Water. *See page 1206*

Surveyors.

BLY J. FRANKLIN, 39 1-2 Maple. *See page 836*
 NICHOLS ANDREW, Newbury c. Preston. P. O. address Hathorne, Mass. *See page 1207*

Tailors.

BOND EDWARD, 3 Maple. *See page 842*
 CLANCEY ANNIE M. MISS (ladies'), over 9 Maple. *See page 842*
 DOUGHERTY THOMAS E. 33A Maple. *See page 842*
 Elwell Andrew jr. 62 Maple
 Lord Frank E. 11 Maple
 PINNANCE THOMAS, 35 Maple. *See page 842*

Teachers.

See Music Teachers.

Peabody Ellen F. Mrs. (painting), 27 Ash

Teaming and Jobbing.

DUNNELS LORENZO, Water n. R. R. station. *See page 848*
 LITTLEFIELD LOREN M. School opp. Oak. *See page 849*
 McKENNA WILLIAM, Maple n. Hathorne R. R. station. *See page 840*
 Nason Charles F. Locust n. Wenham
 Perley Edward P. 10 Chestnut
 PETTINGELL & BARRY, 12 Maple. *See page 846*
 RUSSELL WALTER J. 7 Endicott. *See page 855*
 SULLIVAN JOHN, 19 River. *See page 849*
 SWINDELL JAMES A. 12 Adams. *See page 843*
 Tufts B. Frank, 44 Cherry

Teas, Coffees and Spices.

PERRY JAMES O. 39 Maple. *See page 843*
 WHEELRIGHT RALPH, 22 Water. *See page 843*

Simpson & Ferguson have got the most Modern
 DANVERS. Cider Mill in Essex County.

Telegraph.

Postal Telegraph Cable Co. 24 Maple
Western Union Telegraph Co. Essex c.
Elm and 8 Maple

Telephone.

NEW ENGLAND TELEPHONE AND
TELEGRAPH CO. 125 Milk, Boston.
See page 1230

Tinsmith.

Luscomb Thomas B. 3 Cherry

Toilet Articles.

LANGDON EDWARD H. 8 Locust. *See*
page 841
MOORE SAMUEL M. 9 Maple. *See page*
1207
MOULTON GEORGE B. 8 Maple. *See*
page 841

Tomato Plants.

WOODMAN E. & C. Holten n. Wads-
worth. *See page 793*

Trunks, Bags and Valises.

PORTER J. F. & CO. 16 and 18 Maple.
See foot lines

Undertaker.

CROSBY WILLIAM H. 8 High. *See*
page 839

Upholsterers.

PORTER J. F. & CO. 16 and 18 Maple.
See foot lines
Trask Frank B. Elm c. High

Variety Stores.

BOWEN JAMES P. High c. Elm. *See*
page 841
CORRIGAN JOHN, 43 Maple. *See page*
841
Ham Charles H. 17 Locust n. Maple
Hines Patrick, Maple n. Hathorne R. R.
station
Lee Theodore G. Water c. Mill
MANGOLD FRED W., Essex blk. Elm.
See page 837
MORRELL WILLIAM A. 19 Water.
See page 1206
O'Brien C. A. Mrs. Liberty n. Harbor

**Vaults and Cesspools (Cleaned
and Cemented).**

DUNNELS LORENZO. Water n. R. R.
station. *See page 848*
RUSSELL WALTER J. 7 Endicott. *See*
page 855

Veterinarians.

Lewis Thomas L. 34 Ash
MOORE CHARLES S. 8 Oak. *See page*
847

Vinegar Manufacturers.

SIMPSON & FERGUSON, Vineyard c.
Maple. *See foot lines*

Wagon Manufacturers.

BRULEY JOSEPH W., School n. Maple.
See page 849

Wall Papers.

FULLER & BRIGGS, 1 Prince pl. *See*
page 854
PORTER J. F. & CO. 16 and 18 Maple.
See foot lines

Watchmaker and Jeweler.

Morse Willard E. 49 High

Water (Mineral).

SAGER SPRING WATER (A. Sager &
Co.), r. 127 Pine

Wedding Cake.

FENNESSY BROS. 18 Maple. *See page*
842

Wedding Decorations.

WOODMAN E. & C. Holten n. Wads-
worth. *See page 793*

Weeders and Hoes.

FULLER MFG. CO. 24 Ash. *See page*
841

Wheelwrights.

BRULEY JOSEPH W., School n. Maple.
See page 849
McPherson John, 52 Holten
Staples Herbert W., Liberty n. Water

Whips, Robes and Blankets.

McTERNEN CHARLES, School n. Ma-
ple. *See page 845*
PILLSBURY H. H. 10 High. *See page*
840

Windmills and Driven Wells.

COLCORD-RICHARDSON CO. 24 Maple
See page 835

Window Frame Mnfr.

WHITTIER JOSEPH M. Cheever n.
railroad. *See page 850*

Window Shades and Curtains.

PORTER J. F. & CO. 16 and 18 Maple.
See foot lines

Wood Dealers.

See Coal and Wood.

DERRY FRED J. (kindling), Hobart n.
R. R. and 6 Elm. *See page 848*
LITTLEFIELD LOREN M. School opp.
Oak. *See page 849*
LORE & RUSSELL, Water n. Mill. *See*
back cover
WOODMAN BROS. & ROSS (kindling),
Mill n. Water. *See page 848*

BUY FURNITURE CHEAPEST OF J. F. PORTER & CO.,
DANVERS.

TOWN OF DANVERS.

Officers.

1900-1901.

Moderator.—Frank C. Damon.

Selectmen.—Daniel P. Pope, Chairman; Albert A. Bates, Roswell D. Bates. Regular meetings every Saturday afternoon at town hall.

Town Clerk.—Julius Peale.

Town Treasurer.—A. P. Learoyd.

Collector of Taxes.—Newton L. Turner.

Assessors.—Albert A. Bates, Chairman; Roswell D. Bates, Sec.; Daniel P. Pope.

Auditor of Accounts.—A. Frank Welch.

Superintendent of Streets.—James L. Roberts.

Surveyors of Lumber.—Otis F. Putnam, Ira Story, George G. Merrill, Isaac D. Pope, Charles N. Perley, John C. Williams.

Fence Viewers.—William S. Webb, Andrew Nichols, George D. Merrill.

Field Drivers.—M. J. Mead, H. H. Pillsbury.

Pound Keeper.—Thomas Graham.

Sealer of Weights and Measures.—Francis H. Caskin.

Tree Warden.—Frank W. Knights.

Measurers of Wood and Bark.—Andrew Nichols, Charles N. Perley, Edwin A. Wheeler, George G. Merrill.

Measurers and Weighers of Hay and Grain.—E. A. Wheeler, Clinton Lore, John Lummus, George Ferguson, Horace G. Putnam, Alfred McCarthy.

Chief of Police.—Alfred W. Bacon.

Constables.—J. C. P. Legro, Jos. Merrill, C. C. Patch, Alfred W. Bacon, Thomas E. Blodgett.

River Committee.—Charles W. Hood, Joseph M. Whittier, Isaac Pope.

Water Commissioners.—Edwin Turner, Robert K. Sears, Henry Newhall.

Water Registrar.—Julius Peale.

Superintendent of Lights.—Frank W. Knights.

Superintendent of Pipe.—David J. Harrigan.

Electric Light Commissioners.—Isaac D. Pope, Wallace P. Hood, Frank C. Damon.

Registrars of Voters.—Julius Peale, J. J. Macauley, Fred U. French, George B. Sears.

Overseers of the Poor.—Wm. O. Hood, Chairman; John Q. A. Batchelder, Archibald W. Sillars.

Inspector of Cattle.—Charles S. Moore.

Measurer of Leather.—William O. Hood.

Board of Health.—Frederick W. Baldwin, Chairman; Clarence W. Clapp, Clerk; Robert K. Sears.

Electric Loan Sinking Fund Commission.—Charles H. White, George O. Stimpson, Gilbert A. Tapley.

Danvers Centre School House Sinking Fund Commission.—George Pratt, Augustus Mudge, Alfred Hutchinson.

Fire Department.

Chief Engineer.—Michael H. Barry.

Engineers.—Wm. A. Berry, Michael H. Barry, Edward O. Lawson, D. W. Wheelright, Clarence Dennett.

HOSE COMPANIES.

General Putnam Hose Co. No. 1, School St. George Curtis, Foreman; James P. Barry, Clerk.

General Scott Hose Co. No. 2, Holten n. Fletcher. Frank B. Crosby, Foreman; Frank B. Nimblett, Clerk.

Ocean Hose Co. No. 3, River St. Daniel J. Doyle, Foreman; Orlando Hatch, Clerk.

Major Chase Hose Co. No. 4, School St. John Sproat, Foreman; W. H. Ferguson, Clerk.

Hose Co. No. 5, Centre St. Loring B. Goodale, Foreman; Loren H. Roberts, Clerk.

Hose Co. No. 6, Forest St. Joseph W. Bruley, Foreman; Frank Sweetser, Clerk.

Hose Co. No. 7, Locust St. T. J. Sullivan, Foreman; James F. Sullivan, Clerk.

Simpson & Ferguson
DANVERS.

will give you cider from
Your Own Apples.

Matthew Hooper Hose Co. No. 8, Water St. Henry Blake, Foreman; Arthur Russell, Clerk.

Deluge Hose Co. No. 9, Sylvan opp. Pine. Charles H. Staples, Foreman; Patrick F. Shea, Clerk.

Hook & Ladder No. 1, Maple n. Cherry. Charles McKinnon, Foreman; H. E. Morrison, Clerk.

DANVERS FIRE ALARM.

- 13 Central Station, School St.
- 14 Holten and Elm Sts.
- 15 High and Conant Sts.
- 16 Maple and Locust Sts.
- 17 Charles and Pickering Sts.
- 123 Fellows and Winthrop Sts.
- 124 Locust St. and Porter's hill.
- 125 Poplar and Chestnut Sts.
- 126 Locust and Wenham Sts.
- 127 Locust and Chestnut Sts.
- 21 Clark and Hobart Sts.
- 22 Burroughs c. Holten St.
- 23 Pine and Holten Sts.
- 24 Centre and Hobart Sts.
- 25 Centre and Newbury Sts.
- 26 Pine and Sylvan Sts.
- 27 Collins and Centre Sts.
- 28 Centre St. opp. Goodale's store.
- 212 Maple and Forest Sts.
- 214 Maple and Vineyard Sts.
- 231 Maple and Newbury Sts.
- 31 Purchase and High Sts.
- 34 High and Liberty Sts.
- 36 Endicott and Water Sts.
- 37 Endicott St. bridge.
- 314 Liberty and Elliott Sts.
- 8 Purchase and Ash Sts.

SECOND ALARM—Same number of box repeated.

GENERAL ALARM—4 blasts, repeated 3 times, call entire department.

ALL OUT—Two blasts.

One stroke will be given daily at 11.45 A. M.

One stroke at any other time signifies nothing.

CALL OF FIRE OUT OF TOWN—5 blasts repeated 3 times.

NO SCHOOL SIGNALS—For primary and intermediate schools, 3 blasts at 8.15 or 11.15; for all schools 3 blasts at 7.30.

GENERAL INSTRUCTIONS.

The Board of Firewards recommend to all persons who may see this notice that they make all necessary inquiries to enable them, in case of need, to give an alarm, or direct others to do so. Time saved in this way may prevent a conflagration.

In giving an alarm, open door, pull hook down once, and let go. Remain at box until apparatus arrives.

School Committee.

W. G. Frost, Chairman; A. P. Learoyd, Secretary; Mrs. C. E. Whipple, John E. Dow, Harry C. Adams.

PUBLIC SCHOOLS AND TEACHERS.

HOLTEN HIGH, Town Hall Bldg. Herbert J. Chase, Principal; Sarah F. Richmond, Mary A. Herrick, Susie W. Eaton, Etta M. Richmond, Lillian E. Edgerly, Louise P. Sears, Assistants.

CHARTER STREET SCHOOL, Charter n. Cherry. Eliza P. Osborn, Amy N. Flint, Alice L. Roberts, Mary C. Parker, Edith R. Hutchins, Lillian E. G. Haynes, Teachers.

District No. 1, Danvers Plains.

MAPLE STREET SCHOOL, Maple n. Hobart. Susan M. Wilbur, Principal; Annie G. Perley, Jennie L. Lewis, Helen N. Galloupe, Elizabeth A. Ahern, Mary A. Giles, Katharine A. Manning, Teachers.

District No. 2, Danversport.

WATER STREET, Water n. High. Lewis W. Sanborn, Principal; Alice F. Hammond, Minnie I. Roache, Alice C. Friend, Mary F. Manning, Susan W. Elwell, Teachers.

ENDICOTT STREET INTERMEDIATE AND PRIMARY, M. Jennie Tibbetts.

District No. 4, Newbury St.

PUTNAM SCHOOL, Intermediate and Primary, Mary E. Nichols.

District No. 5, Danvers Centre.

WADSWORTH SCHOOL, Centre opp. Dayton. Adelaide W. Colten, Grace R. Perkins, Alice M. Clancy, Serena P. Perry, Teachers.

District No. 6, Sylvan opp. Pine.

SYLVAN STREET PRIMARY AND INTERMEDIATE, Angela M. Gardner.

District No. 7, Holten St.

TAPLEY SCHOOL, Holten n. Pine. Herbert E. Wentworth, Principal; Mary B. Mudge, Annie L. Page, Lucie F. Putnam, Jennie H. Gordon, Alice M. Sullivan, Teachers.

District No. 8, East Danvers.

INTERMEDIATE AND PRIMARY, Edna H. Tibbetts, Teacher.

Churches.

FIRST BAPTIST CHURCH, Water cor. High. Organized 1793. Pastor, Charles S. Nightingale, settled July 1, 1898; residence, No. 75 High st.; Deacons, Charles H. Whipple, William A. Jacobs, John D. Cameron, Arthur Hammond; Supt. S. S. William A. Jacobs; Sexton, J. P. Withey.

FURNITURE and CARPETS, **LOW PRICES. EASY TERMS.**
J. F. PORTER & CO., DANVERS.

FIRST CHURCH (Congregational), Centre c. Hobart. Organized 1689. Harry C. Adams, Pastor; Supt. S. S. Oscar Bodwell; Sexton, James Wentworth; Deacons, George Tapley, E. A. H. Grover, Alfred Hutchinson. The parish was organized in 1672, and it is the old "Salem Village" parish. It was for more than a century the only one in town.

MAPLE STREET (Congregational), Maple n. Hobart. Organized Dec. 5, 1844. Pastor, Chauncey J. Hawkins, settled April 1, 1900; Deacons, Eben Peabody, Samuel L. Sawyer, J. S. Learoyd; John S. Learoyd, Clerk and Supt. of S. S.; J. Frank Porter, Treasurer.

CALVARY CHURCH (Episcopal), Holten c. Cherry st. Organized 1858. Rector, Robert W. Hudgell, settled January, 1900; Supt. S. S. Harry E. Darling; Sexton, George Fuller; Wardens, John B. Mason, Harry E. Darling; Clerk, Harry E. Darling; Treasurer, W. S. F. Symonds.

METHODIST EPISCOPAL CHURCH, Holten n. Pine. Organized Nov. 5, 1872. Pastor and Supt. S. S., George E. Sanderson; Assistant Supt. G. Herbert Wright; Church Treasurer, L. W. Sanborn; Clerk, George M. Harris; Trustees, H. J. Call, J. P. Fogg, L. B. Crosby, Lewis W. Sanborn, G. A. Tapley, C. H. Gilliland, Albert W. Howe and Abram Patch. The church edifice was remodeled in the fall

of 1889. A valuable pipe organ was placed in the church in December, 1891.

ROMAN CATHOLIC (Annunciation Church), High street n. Purchase. Organized 1859. Priest, Thomas E. Power; Asst. Priest, Joseph J. O'Connor. Supt. S. S. John Nolan; Sexton, John J. McCauley.

SEVENTH DAY ADVENTIST CHURCH, Putnam ct. c. Putnam street. No settled pastor. George F. Fisk, Elder; A. P. McDuffie, Deacon; Charles H. Hartman, Supt. Sabbath School.

UNITY CHAPEL (Unitarian). High c. Porter. Organized in town hall, 1865, incorporated in 1867 as "The Unitarian Congregational Society of Danvers." Pastor Kenneth E. Evans; Supt. S. S. William S. Grey; Clerk, Andrew Nichols; Chairman of Standing Committee, Henry B. Learnard. Sexton, P. T. Derby. The chapel was built in 1871, and the church is free from debt. No ownership of pews, all seats free.

FIRST UNIVERSALIST CHURCH, High c. Park; organized 1829. Pastor, Edson Reifsnider; Supt. S. S. Charles H. Ingalls; Sexton, Willard P. Tibbetts; Clerk, Ezra D. Hines; Treasurer, Charles H. Ingalls; Trustees, W. O. Hood, Joseph W. Woodman, Lester S. Couch, Arthur W. Beckford, Ezra D. Hines, C. Dexter Richards, Loring Goodale.

THE DANVERS HADLEY MISSION, No. 22 Maple st.

SOCIETIES, INSTITUTIONS, COMPANIES, ETC.

1. Algonquin Club.
2. American Goatskin Co.
3. Ancient Order of United Workmen.
- 4-5. Banks.
6. Calvin Putnam Lumber Co.
7. Catholic Total Abstinence Society.
8. Colonial Club.
9. Crescent Club.
10. Consolidated Electric Lamp Co.
11. Danvers Building Association.
12. Danvers Centre Building Association.
13. Danvers Co-operative Association.
14. Danvers Co-operative Bank.
15. Danvers Gas Light Co.
16. Danvers Historical Society.
17. Danvers Improvement Society.
18. Danvers Insane Hospital.
19. Danvers Reform Club.
20. Danvers Women's Association.
21. Danversport Rubber Co.
22. Firemen's Relief Association.
23. Grand Army of the Republic.
- 24-27. Improved Order of Red Men.
28. Ind. Order of Good Templars.

29. Ind. Order of Odd Fellows.
30. Ladies' Aid Society.
31. Maple Street Ladies' Society.
- 32-34. Masons.
- 35-36. Mass. Cath. Order of Forresters.
37. Old Ladies Home Association.
38. Order of United American Mechanics.
39. Orient Club.
40. Peabody Institute of Danvers.
41. Pilgrim Fathers.
42. Republican Committee.
43. Royal Arcanum.
44. St. John's Normal College.
45. Sawyer Club.
46. Simplex Motor Vehicle Co.
47. Sons of Veterans.
48. Sun Indemnity Assurance Society.
49. Tuesday Evening Aid Society.
50. United Order of Golden Cross.
51. Walnut Grove Cemetery Corporation.
52. Ward Relief Corps.
53. Windsor Club.

1. ALGONQUIN CLUB, organized April 1, 1894. Meetings held first Saturday

SIMPSON & FERGUSON, CIDER MANUFACTURERS,

P. O. BOX 120.

Maple and Vineyard Sts., - Danvers, Mass.

each month at Red Men's hall, Tap. Officers elected in January and July. Fred O. Mitchell, Pres.; William S. Shirley, Sec. and Treas.

2. AMERICAN GOATSKIN CO. office (39 South, B.), factory Pine n. R. R. Incorporated March 1, 1900. Capital stock, \$50,000. Amos W. Downing, Pres. and Treas.; Henry N. Fisher, Sec.

3. ANCIENT ORDER OF UNITED WORKMEN, DANVERS LODGE, No. 24, organized May 28, 1881. Meetings are held first and third Thursday evenings each month, at 28 Elm. Officers are elected at the last meeting in December. Fred A. Brummitt, M. W.; Samuel C. Putnam, Recorder; L. M. Littlefield, Receiver.

Banks.

4. FIRST NATIONAL BANK OF DANVERS, MASS. No. 12 Maple street; incorporated 1836; reorganized 1864. Capital \$150,000. Surplus, \$40,000. President, G. A. Tapley; Directors, Gilbert A. Tapley, William M. Currier, R. K. Sears, W. A. Tapley, George O. Stimpson; Cashier, B. E. Newhall. Discount day, Monday. Bank hours 8 to 12 A. M. and 1 to 3 P. M.

5. DANVERS SAVINGS BANK, No. 12 Maple street. President, Augustus Mudge; Vice-Presidents, Francis Dodge, Alfred Hutchinson, George Tapley, John B. Hill of Beverly; Trustees, Augustus Mudge, Francis Dodge, John B. Hill of Beverly, Albion F. Welch, Charles N. Perley, George Tapley, J. Frank Porter, Alfred Hutchinson, Charles H. White, Charles H. Preston, F. P. Merriam of Middleton, Salmon D. Hood of Topsfield, Granville W. Clapp, Edwin A. Kemp, Herbert S. Tapley, N. P. Perkins of Wenham, Joshua Armitage, Isaac D. Pope; Clerk, Albion Franklin Welch. Bank hours, 8 to 12 and 1 to 3. Saturday close at 12 M.

6. CALVIN PUTNAM LUMBER CO. 10 Liberty; inc. July, 1899. Calvin Putnam, Pres.; Isaac D. Pope, Treas.

7. CATHOLIC TOTAL ABSTINENCE SOCIETY, organized Nov. 19, 1871; Maple opp. Putnam. Meetings are held Tuesday evenings. Officers are elected semi-annually. Bernard McDewell, Pres.; John Falvey, Sec.; Thomas P. Flynn, Treas.

8. COLONIAL CLUB, organized Nov. 1, 1898. Meetings held last Monday each month at 38 Maple. Officers elected semi-annually. Charles A. Cook, Pres.; James A. Perry, Sec.; Arthur G. Fish, Treas.

9. CRESCENT CLUB, organized Jan. 1, 1898. Meetings held first Saturday each month at Carroll's hall. Officers elected in January. Edwin N. Russell, Pres.; John F. Hood, Sec.; Fred Woodbury, Treas.

10. CONSOLIDATED ELECTRIC LAMP CO., Lawrence n. Ash. Incorporated July 1, 1900. C. Willis Gould of Chelsea, Pres.; Jasper Marsh, Treas.; Matthew M. Merritt, Supt.

11. DANVERS BUILDING ASSOCIATION, organized March 1, 1886. H. R. Burrington, Pres.; Timothy J. Lynch, Sec.; J. Frank Porter, Treas.

12. DANVERS CENTRE BUILDING ASSOCIATION, organized Feb. 4, 1892. Annual meeting held second Tuesday of February at house of the president. Officers are elected at annual meeting. Fletcher Pope, Pres.; Isaac D. Pope, Treas.

13. DANVERS CO-OPERATIVE ASSOCIATION, No. 30 Elm; organized Sept. 1, 1882. Incorporated Aug. 22, 1892. Samuel C. Putnam, Pres.; Herbert S. Tapley, Treas.; Henry B. Larnard, Sec. Meetings are held in January and July. Officers elected in January.

14. DANVERS CO-OPERATIVE BANK, organized Aug. 22, 1892. Samuel L. Sawyer, Pres.; Jos. W. Woodman, Vice-President; Harold M. Wilkins, Sec. and Treas.; Henry Newhall, Harry E. Jackson, Wm. A. Jacobs, M. C. Pettingell, Samuel M. Moore, J. Frank Porter, Directors. Meetings are held the last Monday of each month at 10 Maple street. Officers are elected in August.

15. DANVERS GAS LIGHT CO., office, 33A Maple, organized 1860. Capital stock, \$20,000. Annual meeting and officers elected in January. J. E. Aldred of Boston, Pres.; Frank M. Morley of Boston, Sec. and Treas.

16. DANVERS HISTORICAL SOCIETY, organized July 29, 1889. Meetings are held every month at 391-2 Maple. Officers are elected at annual meeting the third Monday of September. Rev. Alfred P. Putnam, D. D. Pres.; Alden P. White, Vice-Pres.; Miss Sarah W. Mudge, Sec.; Walter A. Tapley, Treas.; George Tapley, Librarian; Mrs. Charles F. Kenney, Curator; Ezra D. Hines, Historian.

17. DANVERS IMPROVEMENT SOCIETY, organized Sept. 15, 1886. Annual meeting at which officers are elected, is held in May. W. W. Eaton, Pres.; E. C. Woodman, Sec.; H. M. Bradstreet, Treas.

18. DANVERS INSANE HOSPITAL, Ha-

WOOL CARPETS, Tapestry, Brussels, Oil Cloth, Straw Matings, **J. F. PORTER & CO.,**
DANVERS.

thorne hill, Newbury c. Maple. Building completed in 1878. Open for reception of patients May 13, 1878. Visitors admitted Mondays and Wednesdays from 9 A. M. to 5 o'clock P. M. No visitors received on Sundays or holidays except in cases of illness. All letters for information should be addressed to Arthur H. Harrington, physician and superintendent, Hathorne Station, Essex County, Mass. Trustees, Samuel W. Hopkinson, Haverhill; William B. Sullivan, Danvers; Horace H. Atherton, Saugus; Solon Bancroft, Reading; Miss Mary W. Nichols, Danvers; Orville F. Rogers, M. D. Dorchester; Miss Florence Lyman, Boston. Resident officers: Arthur H. Harrington, M. D. Physician and Superintendent; H. W. Mitchell, M. D. Senior Assistant; James D. Madison, M. D.; Miss Mary Paulsell, M. D.; H. L. Barnes, M. D. Assistant physicians; Wm. L. Worcester, M. D. Assistant Physician and Pathologist; P. Chellis Bartlett, M. D. interne; John N. Lacey, Steward; F. E. Hutchins, Farmer; Warren A. Merrill, Clerk; Mrs. John N. Lacey, Housekeeper; Mrs. A. Stetson, Assistant Housekeeper; Arthur S. Richardson, Engineer; Jewett B. Sweetser, Supervisor Male Dept.; Mrs. Jennie G. Maddox, Supervisor Female Dept. and Principal of Training School; Treasurer, H. G. Herrick, Lawrence; Consulting Board of Physicians, Dr. Charles G. Carleton, Lawrence; Dr. Horace G. Leslie, Amesbury; Dr. Hasket Derby, Boston; Dr. Samuel W. Torrey, Beverly; Dr. Joseph G. Pinkham, Lynn; Dr. Maurice D. Clarke, Haverhill; Dr. Daniel D. Gilbert, Dorchester; Dr. John T. G. Nichols, Cambridge; Dr. Arthur H. Nichols, Boston; Dr. John F. Young, Newburyport; Dr. Thomas Kittredge, Salem; Dr. George B. Shattuck, Boston; Dr. Maurice D. Clarke, Chairman; Dr. Hasket Derby, Secretary.

19. DANVERS REFORM CLUB, 22 Maple; organized Jan. 21, 1876. Meetings are held every Saturday evening. Officers are elected the first of January and July. John H. Burnsville, Pres.; Charles H. Philbrick, Rec. Sec.; Isaac A. Berry, Treas.

20. DANVERS WOMEN'S ASSOCIATION, organized April 25, 1882. Meetings are held on alternate Tuesdays, at 28 Elm. Officers are elected in May. Miss Mary W. Nichols, Pres.; Mrs. Lucy A. Everett, Sec.; Miss Alice H. Newhall, Treas.

21. DANVERSPORT RUBBER CO., Liberty n. Water, D. Port. Boston office No. 241 A street. Incorporated 1894; capital \$10,000. Wm. J. Corbett, Pres. and

Treas.; J. Clarence Walton, Sec. and Clerk.

22. FIREMEN'S RELIEF ASSOCIATION, organized Oct. 10, 1894. Meetings held the first Friday in May. Directors' meetings held quarterly. George W. Battye, Pres.; Daniel J. Doyle, Sec.; John Foote, Treas.; Daniel J. Doyle, Sec. of Directors.

23. GRAND ARMY OF THE REPUBLIC, WARD POST, No. 90, organized June 8, 1869. Meetings are held every Monday evening, at 161-2 Maple. Officers are elected in December. Walter R. Lewis, C.; Charles Newhall, Adj.; William T. Damon, Q. M.

24. IMPROVED ORDER OF RED MEN, AGAWAM TRIBE, No. 5, organized Feb. 24, 1875. Meetings are held every Thursday evening at Red Men's hall. Officers are elected at last meeting in June and December. E. A. Bedell, Sachem; Walter A. Sillars, C. of R.; Geo. A. Wilkins, K. W.

25. IMPROVED ORDER OF RED MEN, WAUKEWAN TRIBE, No. 16, organized March 1, 1886. Meetings held second and fourth Tuesday evenings each month at Carroll's hall. Officers are elected in June and December. F. O. Kimball, Sachem; Geo. M. Peabody, K. of W.; John J. McCauley, C. of R.

26. I. O. R. M. NEOSKALETA COUNCIL, No. 31, DEGREE OF POCAHONTAS, organized 1890. Meetings held the first and third Wednesday evenings at homes of members. Mrs. C. E. Peabody, Poc.; Mrs. S. E. Whitney, K. of R.; Mrs. Millie Webber, K. of W.

27. I. O. R. M. WENONAH COUNCIL, No. 2, DEGREE OF POCAHONTAS, organized March 23, 1887. Meetings are held every Tuesday evening at Red Men's hall. Officers elected in January. Mrs. Emma Brown, Poc.; Mrs. S. E. Baker, K. of R.; Miss Etta Pope, K. W.

28. INDEPENDENT ORDER OF GOOD TEMPLARS, DANVERS LODGE, No. 140, organized June 14, 1882. Meetings are held Wednesday evenings at Carroll's hall. Officers elected last Wednesday in January, April, July and October. Frank Pearson, C. T.; Henry Perry, Treas.; Creighton Goodale, R. S.

29. I. O. O. F. DANVERS LODGE, No. 153, organized Sept. 13, 1870. Meetings are held Tuesday evenings at 10 Maple. Officers are elected last meetings in June and December. George S. Parker, N. G.; J. F. Hood, Sec.; Lyman Ridley, Treas.

30. LADIES' AID SOCIETY, organized October 22, 1888. Meetings are held at Carroll's hall. Officers are elected in January. Julia Reynolds, Pres.; Mary

SIMPSON & FERGUSON, CIDER MANUFACTURERS,

P. O. BOX 120.

Maple and Vineyard Sts., - Danvers, Mass.

K. Fennessey, Treas.; Mary J. Fennessey, Sec.

31. MAPLE STREET LADIES' SOCIETY, organized in 1843; reorganized April 18, 1893. Meetings are held every other Tuesday at 8 Elm. Officers are elected at first meeting in January. Mrs. Ellen A. Spofford, Pres.; Mrs. E. Belle White, Treas.; Mrs. Ellen L. Perkins, Sec.

Masonic.

32. HOLTEN ROYAL ARCH CHAPTER, chartered March 12, 1872. Meetings are held second Wednesday of each month at Masonic hall. Officers are elected in December. Wallace P. Hood, M. E. H. Priest; William O. Hood, Treas.; Albion F. Welch, Sec.

33. AMITY LODGE, F. AND A. M., organized Sept. 28, 1863. Meetings are held the third Friday of each month at Masonic hall. Officers are elected the third Friday in November. Richard C. DeNormandie, W. M.; Caleb B. Hood, S. W.; Putnam T. Derby, Treas.; A. Preston Chase, Sec.

34. MOSAIC LODGE, F. AND A. M. organized October 28, 1871. Meetings are held the first Thursday of each month at Masonic hall. Officers are elected first Thursday in November. C. Dexter Richards, W. M.; George H. Perkins, Sec.; Walter A. Tapley, Treas.

35. MASS. CATHOLIC ORDER OF FORESTERS, COURT No. 84, organized Feb. 10, 1892. Meetings are held every Tuesday at Pillsbury hall. Officers are elected at the first meeting in January. W. J. Cleary, C. R.; J. J. Gallivan, Sec.; David F. McCarthy, Treas.

36. MASS. CATHOLIC ORDER OF FORESTERS, ANNUNCIATION COURT, organized May 15, 1896. Meetings held every Wednesday at Pillsbury hall. Officers elected at last meeting in December. Miss Mary Manning, C. R.; Miss Mary E. McAuliff, Rec. Sec.; Miss Catherine G. Clancy, Treas.

37. OLD LADIES' HOME ASSOCIATION, organized April 18, 1900. Meetings held subject to call of President at 8 Elm street. Annual meeting and election of officers in April. Mrs. Ellen M. Spofford, Pres.; Mrs. Adridne J. White, Sec.; George O. Stimpson, Treas.

38. ORDER OF UNITED AMERICAN MECHANICS, ENDICOTT COUNCIL, No. 30, organized Nov. 15, 1887. Meetings are held second and fourth Fridays at 28 Elm. Officers are elected in January and July. Thomas E. Dougherty, C.; Samuel Putnam, Treas.; Herbert C. Ham, R. S.

39. ORIENT CLUB, organized Dec. 1,

1899. Meetings held every Monday at 31 Maple. Officers elected in January and July. William A. Berry, Pres.; Daniel Kiley, Sec.; Charles F. Reynolds, Treas.

40. PEABODY INSTITUTE OF DANVERS, founded by George Peabody, incorporated by an Act of the Legislature passed March 16, 1882. Located on Sylvan street. Annual meeting in April. The Peabody Institute Library (public) is contained in this building, and was founded as a separate institution in 1866. Number of volumes, 19,556; annual circulation, 33,000. Open Mondays, Wednesdays, Fridays and Saturdays from 2 P. M. to 8 P. M. for delivery of books. Reading room open from 2 to 9 P. M. Trustees, George A. Peabody, Pres.; Francis Peabody, Treas.; Gilbert A. Tapley, Calvin Putnam, Charles H. Preston, Wallace P. Hood, John T. Carroll, Lester A. Couch, Herbert S. Tapley; Librarian, Emilie K. Patch; Janitor, John F. Putnam.

41. PILGRIM FATHERS, ROGER COLONANT COLONY, No. 90, organized July 21, 1887. Meetings held first and third Fridays each month at Reform club hall. Officers are elected at last meeting in December. John A. Clark, Gov.; Walter O. Gilman, Sec.; Mrs. Lizzie Gould, Treas.

42. REPUBLICAN COMMITTEE, 17 Maple. Officers elected in January. Samuel L. Sawyer, Chm.; John E. Dow, Sec.; Wallace P. Hood, Treas.

43. ROYAL ARCANUM, ARCADIAN COUNCIL, No. 249, instituted Feb. 10, 1879. Meetings held the second and fourth Monday of each month at Carroll's hall. Officers elected at last meeting in December. A. N. Giles, Regent; E. A. Huckins, Treas.; Daniel M. Cahill, Sec.

44. ST. JOHN'S NORMAL COLLEGE, Summer c. Spring ave. Rev. Bro. Cajetan, Director; Rev. Bro. Urban, Rev. Bro. Benjamin, Teachers.

45. SAWYER CLUB, organized Oct. 10, 1883. Annual meeting last of April. Arthur Carroll, Pres.; Harriet Whiting, Treas.; Rachel A. Dow, Sec.

46. SIMPLEX MOTOR VEHICLE CO., Lawrence n. Ash, incorporated March 1, 1900. Capital stock, \$500,000. Andrew H. Paton, Pres.; Charles A. Keith, Treas.; Ralph O. Hood, Sec. and Mngr.

47. SONS OF VETERANS, WARD CAMP 4, organized May 10, 1900. Meetings held Tuesday evenings at G. A. R. hall. Officers elected first Tuesday in December. John W. Nimblett jr. Capt.; H. S. Monies, 1st Lieut.; William C. Caird, 2nd Lieut.

**Standard Rotary Shuttle
Sewing Machines at**

J. F. PORTER & CO.'S,
... DANVERS. ...

48. DANVERS COUNCIL, SUN INDEMNITY ASSURANCE SOCIETY, organized Dec. 28, 1900. Meetings held first and third Mondays at Carroll's hall. Officers elected last meeting in December. Thomas E. Dougherty, Pres.; E. H. Gilford, Fin. Sec.

49. TUESDAY EVENING AID SOCIETY, organized Nov. 1, 1881. Meetings are held Tuesday evenings at 22 Maple. Officers elected quarterly. William A. Sillars, Pres.; Jennie L. Waitt, Rec. Sec.; Miss Nora Mead, Treas.

50. UNITED ORDER OF GOLDEN CROSS, REBECCA NOURSE COMMANDERY, No. 373, organized Nov. 1, 1889. Meetings held first Thursday of every month at 17 Maple. Officers elected in January and July. Frank Everett, N. C.; C. H. Philbrick, K. of R.; Mrs. Millie Putnam, Treas.

51. WALNUT GROVE CEMETERY CORPORATION, incorporated Oct. 17, 1843. Consecrated June 23, 1844. Annual meeting in March. Pres. W. W. Eaton; Treas. George O. Stimpson; Sec. Herbert M. Bradstreet; Trustees, W. W. Eaton, G. O. Stimpson, A. P. White, Henry B. Larnard, George W. Fiske, William O. Hood, Wallace P. Perry, Alfred Hutchinson, H. M. Bradstreet; Executive Committee, W. W. Eaton, Wallace P. Perry, Henry B. Larnard; Supt. J. Frank Hood.

52. WARD RELIEF CORPS, No. 12, W. R. C. organized April 12, 1883. Meetings held first and third Thursday evenings in each month at G. A. R. hall. Officers elected at first meeting in December. Mrs. Rosetta Allard, Pres.; Mrs. Sarah E. Whitney, Treas.

53. WINDSOR CLUB, organized 1894. Meetings are held the third Monday of each month at No. 1 Elm street. Officers are elected annually in January. A. H. Paton, Pres.; George Little, Sec.; Fred M. Peabody, Treas.

54. WOMAN'S CHRISTIAN TEMPERANCE UNION OF DANVERS, organized

Feb. 6, 1876. Meetings held second and fourth Fridays at 3 P. M. at Reform club hall. Officers elected second Friday in October. Mrs. Lizzie F. Gould, Pres.; Miss Lizzie Bradstreet, Rec. Sec.; Mrs. L. M. Perkins, Treas.

Hathorne Post Office.

Maple Street n. Depot.

Postmaster, Joshua W. Nichols; Asst. Postmaster, Miss M. A. Nichols. Mails close at 7, 8 A. M. and 1.15 and 4.25 P. M. Mails due at 9.22, 11.46 A. M. and 4.55 P. M.

Danvers Post Office.

6 Maple Street.

Postmaster, Charles Newhall; Asst. Postmaster, Mansel C. Lord; Mailing Clerk, A. W. Sillars; Carriers, John W. Bates, Frederic C. Patterson, Walter A. Sillars, Elmer A. Dodge, Myron S. Perkins, Patrick H. Lyons, Franklin W. Fisher. Mails close at 7.15, 8 and 11.15 A. M. and 1.20, 2.30, 3.30 4.20 and 6 P. M. Mails due at 7.30, 8.20, 9.20, 11.45 A. M., and 1, 1.15, 1.25, 4, 5, 6.30 and 7.15 P. M. Sub-station No. 1 at A. & E. P. Fowler's, 5 Water street. Sub-station No. 2 at T. P. Hawkes.

Railroad Stations.

Collins Street, T. S. Birney, agent, Collins street.
Danvers Junction, Fred L. Gould, agent, off Hobart n. Cherry.
Danvers Plains (East. Div.), S. C. Putnam, agent, Essex cor. Elm.
Danvers Plains (West. Div.), Charles G. Mears, agent, Maple c. Hobart.
Danversport, J. C. Williams, agent, Water n. Lummas' mill.
Ferncroft, Arthur G. Fish, agent, Nichols n. Spring.
Hathorne, C. D. Dowdell, agent, Maple n. Newbury.
Putnamville, Alphonsus McCarthy, agt. Wenham n. Locust.
Tapleville, E. A. Wheeler, agt. Pine st.

Bottled Cider for family use a Specialty. **SIMPSON & FERGUSON,**
DANVERS.

HISTORICAL EVENTS

—OF—

DANVERS.

1752 to 1901.

Copyrighted, 1901, by The Henry M. Meek Publishg Co. All rights reserved against publication by any other person.

- | | |
|--|---|
| 1752.
Jan. 25. Danvers set off from Salem, and incorporated; it included the Village and middle parishes of Salem. | April 19. News of battle at Concord and Lexington received. Five companies at once left Danvers, from which seven men were killed, two taken prisoners, and many wounded. |
| 1757.
June 9. Act passed conferring full powers of a town. | Sept. 14. Col. Benedict Arnold on his way from Cambridge to Quebec encamped at Danvers. |
| 1759.
Sealer of Weights and Measures first chosen. | 1785.
April 11. North Parish vote to build new meeting house of wood. |
| 1765.
Town voted to build school house on land belonging to Middle Parish. | 1788.
July 25. Death of Eliza Wharton. |
| 1770.
May 28. People voted not to drink tea, and to endeavor to prevent its use. | 1795.
Feb. 18. George Peabody born. |
| 1771.
April. Lightning killed a large number of horses and cattle. | 1797.
March 9. Salem and Danvers Aqueduct Company incorporated. |
| 1772.
July 14. Act regulating town meetings passed. | 1800.
Aug. 25. Fire department commenced by purchase of two engines; one placed at Bell Tavern and the other at new mills. Two more added in 1821. |
| July 14. Act passed subjecting inhabitants of Danvers Neck to the charge of maintaining certain bridges and highways. | 1805.
Sept. 24. North Parish meeting house burned; a new house of brick was immediately built at cost of \$11,300. |
| 1774.
Steeple built on west end of South Parish meeting house. | 1811.
Feb. 2. Great snowstorm, lasting three days, drifts 15 feet high. |
| June 5. Thomas Gage, royal governor of Mass. removed from Boston to the Collins House. | 1814.
New bell purchased for South Parish meeting house. |
| July 21. Two companies of the 64th Regiment Royal troops arrived and remained until Sept. 5th, when they returned to Boston. | Feb. Danvers Moral Society (first temperance society) organized. |
| 1775.
Feb. 26. Col. Leslie at North Bridge, Salem; Captain Samuel Eppes and company marched at once to the place. | |

Parlor, Dining, Chamber Furniture, J. F. PORTER & CO.,
DANVERS.

1816.	1833.
Jan. 2. Death of Samuel Holten; aged 77.	Monumental cemetery, So. Danvers, laid out.
1823.	Jan. 10. New church of Second Universalist Society dedicated.
Oct 7. Review of Gen. Appleton's brigade of cavalry, artillery and infantry, near Tapley's brook.	June 28. Dedication of church of First Universalist Society.
Oct. 23. Gen. Foster's bark, chocolate and grist mills burned.	Oct. 29. Visit of Henry Clay.
1824.	1835.
July 5. Liberty pole erected in memory of seven citizens slain at battle of Lexington.	April 20. Laying of corner stone of Lexington monument in South Danvers.
Nov. 12. Fire near South meeting house.	Sept. 30. Cattle show at South Danvers.
1825.	1836.
Danvers bank incorporated.	Old South meeting house taken down and new one erected at cost of \$12,000; dedicated Feb. 1, 1837.
April. Moon and stars visible at noon for several days.	Post Office established in North Danvers.
Oct. 6. Gen. Appleton's brigade of militia reviewed near Tapley's brook.	Village bank incorporated.
1826.	Sept. 28. Cattle show at South Danvers.
Jan. 18. Death of Rev. Benj. Wadsworth	Oct. 18. Lexington monument completed; cost about \$800.
July 26. Unitarian church dedicated.	1839.
Oct. 12. Cattle show.	July 4. Celebration of the day by processions, etc.
1828.	Nov. 21. New meeting house of First Religious Society dedicated.
July 18. Meeting house raised at New Mills, "without the use of ardent spirits."	1840.
1829.	March 18. Salem boundary changed.
Danvers Mutual Fire Insurance Co. instituted.	1841.
June 3. New Baptist church dedicated.	Danvers Mechanic Institute incorporated.
1830.	1842.
March 12. Act authorizing the Fire Department, which was soon after organized.	March 5. Peter Putnam's barn struck by lightning and burned, with five cows, oxen, hay, etc.
1831.	1843.
Warren Bank incorporated.	Daniel P. King elected representative to U. S. Congress.
1832.	Sept. 22. Fire destroyed Second Cong. church, the Essex Coffee House and 12 stores and houses in South Parish; loss, \$75,000.
First Board of Health chosen.	Oct. 17. Walnut Grove Cemetery Corporation incorporated.
Feb. Post Office established in South Danvers.	1844.
March 22. Fire destroyed planing mill, etc. of Matthew Hooper.	Smallpox prevailed.
Sept. A steam mill for grinding bark, beating hides, and smoothing leather put into operation at K. Osborn's tannery.	Almshouse completed at cost of \$12,750.

SIMPSON & FERGUSON, Our Russet Cider is sold only
DANVERS. in cases of 1 doz. qt. bottles

March 11. Act authorizing town to put down and maintain channel poles in Porter's, Water's and Crane rivers.
 April 7. Buildings of John Marsh, on Lynnfield road burned.
 May 26. Barn and slaughter house of Daniel Berry, No. Danvers, burned; loss \$4,500.
 June 23. Walnut Grove cemetery consecrated.
 Aug. 7. New South Parish meeting-house dedicated; cost \$13,000.
 Aug. 28. Danvers Eagle published from this date to April 16, 1845.

1845.

Jan. Post Office established at New Mills.
 Jan. 22. Dedication of new church of Third Cong. Society.
 Jan. 24. Planing mill of Woodbury & Phelps, on Grove street, destroyed by fire.
 March 15. Danvers Courier established.
 June 10. Fire at Danvers Plains destroyed 12 houses, shops, etc.; loss \$80,000.
 June 13. Fire destroyed peg factory, box factory and carpet factory at Tapleville; the latter was 120 feet long and three stories high.
 Nov. 1. Death of Gen. Gideon Foster, aged 96.

1847.

Jan. 13. Spirited meeting of citizens friendly to chartering railroad from Danvers through Lynn to Malden.
 Jan. 18. Essex railroad opened from Salem to South Danvers.
 July 8. Death of Hon. Elias Putnam, aged 58.
 Sept. 6. Fire at New Mills destroyed Baptist church, vestry and dwelling.
 Nov. Very warm weather until Dec. 16th. Trees budded as in Spring.

1848.

March 15. Wild cat killed in vicinity of Hog Hill.
 Sept. 5. Essex railroad opened to Lawrence.
 Nov. 1. Fire destroyed shop of A. Wiley in South Danvers.

1849.

April 9. Fire destroyed slaughter-house, barn, etc., of Samuel Crane, of So. Danvers.
 June 12. First field meeting of Essex Institute was held at Danvers.
 July 25. Grammar school house at Port dedicated.

Aug. 3. Tannery of Henry Poor at So. Danvers burned.
 Aug. 30, 31. Brigade muster of militia at No. Danvers.
 Dec. 24. Morocco shop and 150 cords of bark on Foster st. burned; loss \$7,000.

1850.

Jan. 22. Severe storm; much damage at So. Danvers.
 March 16. Fire destroyed shoe factory of Boardman & Gould, on Locust st.; loss \$7,000.
 March 25. Town voted to establish two high schools, one in South and one in North parish.
 May 22. Savings bank organized.
 July 10. Meeting-house at Danvers Plains burned.
 July 18. Steam mill at Tapley's brook burned.
 July 25. Hon. Daniel P. King, member of Congress, died.
 Aug. 1. Salem and Lowell railroad opened.
 Sept. South Reading branch railroad opened.
 Oct. 30. Attempt to enter Village bank, supposed to be made by several persons; watchman fired through the door, killing one man.

1851.

Feb. 20. Fire destroyed two shoe factories and barn at So. Danvers, owned by A. Lunt, of Boston.
 March 27. Planing and bark mill of J. & A. Taylor burned at So. Danvers; loss \$7,000.
 June 2. Fire destroyed morocco shop of Pierce & Perley at So. Danvers; loss \$7,000.

1852.

Jan. "New Mills" changed to Danversport.
 Feb. 12. Morocco factory of Pender & Goodrich, in So. Danvers, burned; loss \$10,000.
 May 6. Kossuth visited So. Danvers.
 June 16. Grand centennial celebration of separation of Danvers from Salem. George Peabody donated \$20,000 for Peabody Institute, So. Danvers. Donated \$10,000 more for site and building in Feb. 1853.

1853.

Jan. 4. George Peabody offered \$200 a year, during his life, to be bestowed in prizes for merit to school children.

WALL PAPERS and **J. F. PORTER & CO.,** 3c, 5c a Roll
 Borders, DANVERS. and upwards.

March 30. Dr. Andrew Nichols died, aged 67.
 April 10. Death of Dr. Joseph Shedd, town clerk for 18 years. Nathan H. Poor chosen town clerk, April 25.
 June 3. Store of Geo. P. Daniels at So. Danvers robbed of goods valued at \$1,500.
 Aug. 20. Cornerstone of Peabody Institute laid; dedicated Sept. 29, 1854; cost \$15,000.
 Aug. 24. Fire in patent leather factory at So. Danvers; loss \$8,000.

1854.

Warren Bank building erected.
 April 10. Town appropriated \$7,000, in addition to \$12,000 previously appropriated, to build two high school houses.
 July 17. Accident to the Misses Howes at railroad crossing in No. Danvers.
 Oct. 23. Danvers railroad opened.

1855.

April 18. Act to protect fisheries in Danvers and Beverly.
 April 21. New town and high school house at So. Danvers dedicated.
 May 3. New chapel at Rock Village dedicated.
 May 18. So. Danvers (Peabody) set off and incorporated.

1856.

Feb. 29. Emerson's store burned at Plains; loss \$6,000.
 May 31. Boundary between Danvers and So. Danvers established.
 Oct. 9. George Peabody given a public reception, after twenty years' absence.

1857.

Jan. George Peabody donated \$10,000 for a branch library in North Danvers.
 Jan. 1. Large new school house dedicated at Plains.
 April 27. Part of Beverly annexed.

1858.

Sept. 29, 30. Exhibition of Essex Agricultural Society.

1859.

May 11. Cornerstone of Calvary (Epis.) church laid; consecrated May 25, 1860.
 Aug. 17. New Universalist church dedicated.

Sept. 28, 29. Exhibition of Essex Agricultural Society.

1860.

April 24. First market day held near Berry's Tavern.
 Oct. 2. Engineers voted to disband fire department and reorganize same.
 Nov. 6. Town lighted by gas for the first time.

1861.

March. Town voted \$10,000 for relief of soldiers' families.
 Aug. 30. Co. C, 17th Mass. Regt. Capt. N. P. Fuller, left Lynnfield for Washington.

1862.

June 4. Burglary at store of George C. Cook, tailor; loss \$1,200.
 July 29. Thirty-five volunteers left for camp at Lynnfield.
 Sept. 16. Co. K, 8th Regt. Capt. A. G. Allen, went into camp; left for Newberne Nov. 25.

1863.

March 15. Fire destroyed currying shop of Jos. Merrill at the Port; loss, \$4,000.
 July 29. Return of Capt. Allen's company from war.
 Dec. 1. Funeral of Lieut. James Hill of 33d Mass. Regt.

1864.

July 30. Demonstration at Walnut Grove in honor of return of Putnam Guards and Light Infantry.
 Nov. 16. Brig "Lubra," 350 tons, launched at the Port.

1865.

Aug. 27. Reception to returned soldiers.
 Dec. 15. Shoe factory of Elbridge Trask destroyed by fire.

1866.

July. George Peabody donated \$40,000 to the Institute.
 Nov. 8. Exciting demonstration and welcome upon return from Lawrence jail of seven young men who had been sentenced for alleged riotous assault.

1867.

April 13. Reception to George Peabody by the school children.

APPLE BUTTER, SIMPSON & FERGUSON, CIDER JELLY.
 DANVERS.

1868.
Nov. New Eastern R. R. depot completed.
1869.
July 14. Peabody Institute dedicated in presence of Mr. Peabody, who donated \$45,000 more, making \$100,000 in all.
Nov. 4. Death of George Peabody at London, Eng. aged 74.
1870.
March 11. Fire destroyed shoe factory of Joseph H. Rice and other buildings on the square.
Nov. 30. Soldiers' monument in front of town hall dedicated; cost \$6,300.
Dec. 3. New school-house at Tapleyville dedicated.
1871.
Danvers Mirror established.
May 1. Catholic church of the Annunciation dedicated.
1872.
Oct. 8. Celebration of the 200th anniversary of the Congregational church.
1873.
Jan. 30. Arrival of new fire engine "Gen. Putnam."
Feb. 6. Maple st. church rededicated.
March 27. Methodist Episcopal church, Tapleyville, dedicated.
Nov. Trotting park on Conant st. completed.
Nov. 7. Fire destroyed shoe factory of J. M. Sawyer and other buildings; loss \$40,000.
1874.
March. Work commenced on new insane asylum on Hathorne's hill; the hill was purchased for \$39,200.
June 3. Arrival of new steam fire engine.
Sept. 29, 30. Fair of Essex Agricultural Society.
Oct. 17. Storehouse of Danvers Carpet Co. at Tapleyville burned.
1875.
March 22. Town voted to build new school-house in District No. 1, at cost of \$4,500.
April. Danvers Advance issued.
- Sept. 13. Town voted, 346 to 74, to establish water works.
Sept. 28, 29. Fair of Essex Agricultural Society.
Nov. 2. Death of Rufus Putnam, Esq. aged 75.
1876.
May 13. Town voted to establish water works in connection with State.
July 25. Town voted to issue bonds (\$150,000), the amount of contract for constructing water works.
Sept. 15. Fire destroyed saw and grist mill and ice houses of Otis Putnam.
Sept. 26, 27. Fair of Essex Agricultural Society.
Nov. 18. Death of Jonas Warren, aged 90.
Dec. 21. New water works completed and tested.
1877.
March 20. Town voted to sell all engines and steamers and buy three hose carriages.
1878.
Feb. 12. Fire at Ropes' block.
May 13. Danvers Insane Hospital completed and opened for reception of patients; cost to this date, including land, \$1,599,287.49.
Oct. 3. Death of Col. Gilbert Tapley.
1879.
July 24. Firemen's muster.
Sept. 25. Parade of Essex County G. A. R. Posts.
1880.
June 19. Town voted to increase salaries of lady teachers.
1881.
March 1. Tannery of Robert Bates, at Port, burned.
1882.
Sept. 12. Danvers Chorus Society formed.
1883.
Jan. 5. Iron rolling mills burned.
Jan. 28. Fire destroyed shoe factory of Martin, Clapp & French, and three dwellings at Tapleyville.
Oct. 1. Dedication of remodelled town hall.

CARPETS, Window
Shades, cheapest
at

J. F. PORTER & CO.'S, Furniture,
DANVERS. Wall
Papers.

1884.

May 3. Roller skating rink opened.
 June 25. First horse cars from Salem.
 Aug. 23. Fire at Sillars & Co.'s shoe factory.
 Nov. 14. Mrs. Elizabeth Putnam celebrated her 100th birthday.

1885.

June 4. Mudge & Co.'s shoe factory burned; loss \$100,000.
 July 9. First horse cars to Peabody.
 July 25. Water main struck by lightning.
 July 30. Dedication of Rebecca Nourse monument.

1886.

Feb. 2. Death of Hon. J. D. Philbrick.
 July 24. Occupation of new police station.
 Aug. 5. Two workmen killed at Maple street school-house.

1887.

Jan. 4. Death of Dr. Preston M. Chase.
 April 16. New England brick works burned; loss \$25,000.
 April 16. Danvers street railway sold to Naumkeag St. Railway Co.
 June 7. Dedication of new Baptist chapel.
 Sept. 7. First opening of Willard Home School for girls.
 Sept. 20. Death of Mrs. Elizabeth Putnam, aged 102 yrs. 10 mos. 7 dys.
 Dec. 17. Eightieth birthday of John G. Whittier celebrated.

1888.

April 2. Danvers voted in favor of electric lighting, 212 to 6.
 April 16. Town appropriated \$15,000 for electric light plant.
 June 2. First horse cars to Danvers Asylum.

1889.

Jan. 2. First electric lights in streets.
 Jan. 14. Burglary at F. Peabody's.
 Feb. 1. Death of William L. Weston.
 March. New depot at Danversport completed.
 June 6. Rededication of First church.
 June 30. Several burglaries.
 July 22. Board of trade organized.
 July 23. First Cong. church struck by lightning.
 Sept. 27. Death of Dr. D. A. Grosvenor.
 Oct. 31. Opening of Beverly and Danvers street railway.

1890.

Jan. 1. Library of Danvers Historical Society dedicated.
 Jan. 6. First late train from Boston.
 Jan. 28. Fire destroyed First church.
 April 25. Celebration of Danvers Improvement Society. Governor and Lieut. Gov. present.
 July 2. Fire destroyed Peabody Institute.
 Sept. 15. Regular trips of Beverly and Danvers Street Railway to Plains.
 Sept. 30. Death of Hon. Edwin Mudge.
 Dec. 16. Burglary at Eastern depot.
 Dec. 21. Burglary at G. H. Jacobs' store.

1891.

March 7. Enlargement of Danvers Mirror.
 March 9. Death of Capt. Geo. W. Kenney, postmaster.
 March 25. Co. K, 8th Regt. mustered in.
 April 1. Four alarms of fire.
 July 3. Burning of coal pockets at Beaver Brook.
 July 4. Celebration.
 July 14. Fire at Mrs. John Pike's house.
 Aug. 20. Sale of Spring estate to Xavian Bros.
 Aug. 22. Mrs. E. Duncan burned to death from explosion of oil stove.
 Aug. 26. Dedication of armory.
 Sept. 2. Dedication of new First church Tapleyville.
 Sept. 29. Parade of 8th Regt.; several soldiers injured.

1892.

Feb. 3. Farwell's shoe factory burned; loss \$60,000.
 Feb. 17. Meeting of Historical Society commemorative of witchcraft delusion of 1692.
 March 29. Town seal adopted.
 Aug. 2. Fire destroyed D. Goodhue's house.
 Sept. 7. Death of John G. Whittier, poet, at Hampton Falls.
 Sept. 29. Arrival of new hook and ladder truck.
 Oct. 10. Parade of temperance societies.
 Oct. 19. New Peabody Institute dedicated.
 Dec. 1. Electric cars from Salem.

1893.

Jan. 17. Fire at house on High street.
 April 13. Town appropriated \$12,000 for new school-house at Port.

Simpson & Ferguson will give you pure
 DANVERS. Apple Cider.

April. 14 Glover's shoe factory burned.
 May 23. Two sons of Rev. E. C. Ewing ordained to foreign missions.
 June 17. First electric cars to asylum.
 Oct. 18. First Baptist church, Danversport, celebrated century of existence.
 Oct. 30. Narrow escape from railroad collision at Asylum station.

1894.

Jan. 20. Red Men's hall burned.
 Jan. 24. Burglary at Oak Knoll.
 April 11. Town authorized employment of superintendent of schools.
 April 29. Buildings of J. C. Watson burglarized and burned.
 June 3. Resignation of Rev. C. B. Rice.
 June 30. Dedication of boulder on training field.
 July 11. Burning of Danvers Iron Works.
 Aug. 16. Fire in Essex block.
 Aug. 22. Death of Conrad Juul at Lexington.
 Sept. 1. New school-house dedicated at Danversport.
 Oct. 1. Street car fares reduced.
 Dec. 29. Fire destroyed shoe factory of J. E. Crosby & Co.

1895.

Jan. 4. Fire at house of J. C. Brainard.
 March 18. Town appropriated \$3,000 for electric fire alarm.
 April 15. Town appropriated \$18,500 for land and new school-house at Tapleville.
 June 16. Citizens' mass meeting to act on Crane river nuisance.
 Aug. 14. Burning of Mrs. A. N. Putnam's house.

1896.

April 18. Bates' morocco factory burned.
 April 28. Burning of Hanson's grain mill.
 Nov. 7. Poisoning of A. F. Learoyd and hired help.
 Nov. 10. Col. Hutchinson monument dedicated.
 Dec. 29. Fire at F. C. Damon's house.

1897.

Feb. 17. William Kennedy sentenced to state prison for life for poisoning Learoyd family.
 March 21. Martin & Co.'s shoe factory burned.
 March 22. Ropes Bros.' grain store burned.
 May 25. A. Preston Chase elected Capt. of Co. K.

June 28. Death of Dudley A. Massey.
 Aug. 6. Rubber works burned.
 Nov. 13. New school-house dedicated.
 Nov. 25. Fire at Bank building.
 Dec. 3. Fire in Dearborn factory.
 Dec. 17. Tablet erected at Gen. Putnam's birthplace.

1898.

Feb. 1. Great blizzard and travel interrupted.
 May 5. Co. K, 8th Regt. leaves for Camp Dewey.
 June 10. Dr. C. W. Page, supt. of D. I. H. resigned.
 Aug. 6. Burning of Wells' shoe factory.
 Sept. 8. Visit of Rt. Hon. Joseph Chamberlain.
 Nov. 23. Martin Kennedy shot by Chief Bacon while robbing safe.
 Nov. 24. Death of Hon. Israel W. Andrews.
 Nov. 27. Great snowstorm.

1899.

Feb. 13. Great snowstorm.
 Mch. 21. Barn of E. N. Russell burned.
 Apl. 6. Mrs. C. W. Merrill fatally burned.
 Apl. 9. Return of Co. K, 8th Regt.
 Apl. 11. Parade and reception to Co. K, 8th Regt.
 Apl. 15. Mrs. C. A. McDermott burned to death.
 Apl. 22. L. & B. R. R. car nearly run into river.
 June 21. Death of George W. Baker.
 Dec. 9. Large break in Salem water main.

1900.

Jan. 2. Miss Maria Goodhue burned to death.
 Feb. 14. B. & M. R. R. freight house burned.
 Mar. 29. Little Ruth Allen brutally assaulted.
 Apl. 4. Rev. C. J. Hawkins installed at Maple street church.
 Apl. 8. John H. Barry fatally injured by colliding with an electric car.
 Apl. 18. 50th anniversary of Holten high school.
 May 6. Death of Hon. William C. Endicott.
 May 20. Dedication of Annunciation cemetery.
 Oct. 3. Improvement Society's carnival and parade.
 Oct. 8. New highway from Danvers to Topsfield laid out.

Old Furniture J. F. PORTER & CO.'S New Furniture
Upholstered. made to order.

... DANVERS. ...

Oct. 11. Danvers Light Infantry disbanded.
Oct. 29. Collision of vestibuled cars near Gardner hill.
Dec. 1. Postal sub-stations and free mail delivery established.
Dec. 30. Fire at Colcord & Walcott's heel factory.

1901.

Jan. 24. Poisoning of Samuel C. Putnam and family.
Feb. 7. Fire at house of Thomas Fay.
Feb. 15. Death of Dr. Henry F. Batchelder.
Feb. 16. John O'Connell killed in mine explosion in Arizona.
Mar. 3. Death of Mrs. G. M. Kenney.

SIMPSON & FERGUSON, CIDER MANUFACTURERS,*P. O. BOX 120.**Maple and Vineyard Sts., - Danvers, Mass.*

HENRY NEWHALL,

... DEALER IN ...

Builders' and Carpenters'

HARDWARE.

PAINTERS' AND ARTISTS' SUPPLIES.

AGRICULTURAL TOOLS AND SPORTING GOODS.

SPECIALTIES:

Ready Mixed Paint,
Stable Fittings,
Screen Doors,

Lawn Mowers,
Fence Wire,
Window Screens.

Wheel Barrows,
Poultry Nettings,
Talking Machines.

MAPLE STREET, DANVERS, MASS.

COLCORD-RICHARDSON CO.,

DEALERS IN

Farm Machinery, Seeds, Gasoline Engines

**STEAM ENGINES AND BOILERS,
WINDMILLS, PUMPS.**

..ROUND SILOS..

Contractors for Steam and Hot Water Heating. Driven Wells.
General Machine Repair Shop. Steam and Gas Fittings.

24 MAPLE STREET, DANVERS, MASS.

TELEPHONE CONNECTION.

. . . ALBERT G. ALLEN, . . .
GENERAL = INSURANCE = AGENT.

Real Estate Agent, Auctioneer,
. . . Mortgages Negotiated.

BANK BUILDING, MAPLE ST., DANVERS, MASS.

Insurance effected in the leading American and English Companies at lowest rates. Prompt and liberal adjustment of all losses. Your patronage solicited. **Telephone Connection.**

C. RALPH TAPLEY,
INSURANCE AND REAL ESTATE

Insurance of every description effected in the leading companies at lowest rates.

JUSTICE OF THE PEACE.

No. 4 Washington Street, = Danvers, Mass.

BOSTON OFFICE, 31 MILK STREET.

GEORGE B. SEARS,
ATTORNEY AND COUNSELOR-AT-LAW,

5 Tremont Street, Room 61, Boston, Mass.

—Can be consulted evenings at—

Residence, 38 Cherry Street, Danvers.

JUSTICE OF THE PEACE AND NOTARY PUBLIC.

Telephone, 21-12 Danvers; 1524 Haymarket.

J. FRANKLIN BLY,
CIVIL ENGINEER AND SURVEYOR.

PLANS AND ESTIMATES FURNISHED.

NOTARY AND CONVEYANCING.

39 1-2 Maple St., Danvers, Mass.

J. E. NIGHTINGALE & CO., MACHINISTS.

Office and Factory, Mill Street, - Danvers, Mass.

Jobbing of all Kinds. Steam and Water Piping.

Lawn Mowers Ground by Special Machinery. . .

TELEPHONE 11-4.

FRED W. MANGOLD, Caterer and Baker DINING ROOM AND ICE CREAM PARLORS.

Special attention given to Ice Cream for Banquets and Parties.

Ice Cream and Frozen Pudding by quart or gallon.

LUNCH ROOM IN CONNECTION.

ESSEX BLOCK, ELM STREET, - - DANVERS, MASS.



THE OLD BERRY TAVERN, Open all the Year Round. DANVERS, MASS. LOUIS BROWN, Manager.

A Regular Six Course Dinner daily from 12 to 2.30. Sundays 1 to 3. 50 cents.
First House, 1741. Present House, 1838. Remodelled and refurnished, 1898.
Private Dining Rooms, for large or small parties. Special accommodations
for wheelmen. Driving Parties also cared for at short notice.

First National Bank,

No. 12 Maple Street, Danvers, Mass.

CAPITAL, - \$150,000

President, G. A. TAPLEY.

—DIRECTORS—

R. K. SEARS, W. M. CURRIER, GILBERT A. TAPLEY,
GEO. H. SIMPSON, W. A. TAPLEY.

Cashier, B. E. NEWHALL.

Discount Day, Monday.

Bank Hours, 8 to 12 and 1 to 3.

Danvers Savings Bank,

FIRST NATIONAL BANK BUILDING,

MAPLE STREET, - - - DANVERS.

Incorporated 1850.

Deposits and Profits, = \$1,817,664.17

NUMBER OF DEPOSITORS, 4,493.

Open every business day (except Saturday) from 8 a. m. to 12 m., and 1 to 3 p. m. Saturday, 8 a. m. to 12 m.

Deposits begin to draw interest on the first day of January, April, July and October, and may be withdrawn any time without notice.

Dividends are payable on and after April 1st and October 1st. Dividends if undrawn are added to the principal.

Committee of Investments:

CHAS. N. PERLEY, J. FRANK PORTER, CHAS. H. PRESTON,
HERBERT S. TAPLEY, CHAS. H. WHITE.

AUGUSTUS MUDGE, Pres.

ALBION FRANKLIN WELCH, Treas.

FURNISHING AND FUNERAL UNDERTAKER.
WILLIAM H. CROSBY,



FUNERAL DIRECTOR AND EMBALMER.

Furnishes Caskets, Coffins and everything pertaining to burials at short notice. Telephone connection.

8 HIGH STREET, - - - DANVERS, MASS.
ORDERS ATTENDED TO DAY OR NIGHT.

W. M. AYRES, FIRE, LIFE AND ACCIDENT
JUSTICE OF THE PEACE. **INSURANCE.**

Maple Street, Next Door to Post Office, DANVERS, MASS.

DANVERS GAS LIGHT CO.,

WORKS, DANVERSPORT.

Office, 33A Maple, Danvers Square.

GAS STOVES AND APPLIANCES OF ALL KINDS.

MARSH BROTHERS,
INSURANCE AGENTS and BROKERS.

Real Estate and Mortgages.

ELM STREET, DANVERS SQUARE.



CLARENCE HILTON,
Boarding, Baiting and Hitching Stable.

**CARRIAGE AND HARNESS
CLEANING A SPECIALTY.**

58 1-2 MAPLE STREET, - - DANVERS, MASS.
TELEPHONE CONNECTION.

WILLIAM MCKENNA,
CONTRACTOR.

*Teaming, Grading,
Excavating.*

All Orders Promptly Attended to.

Maple, near Hathorne Station,
DANVERS, - MASS.

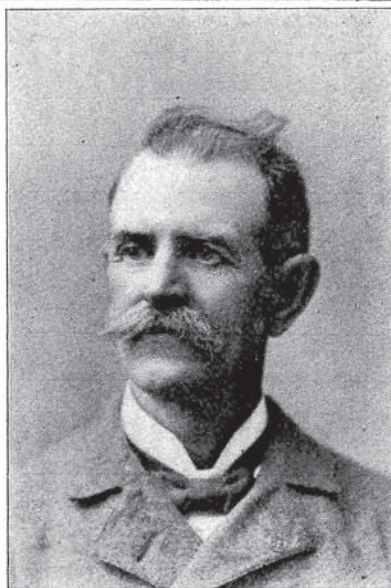

H. H. PILLSBURY,
Manufacturer of and dealer in
Carriages, Sleighs and Harnesses....
Livery, Hack and Boarding Stables.
Established 1868. Danvers, Mass.

M. P. DOANE,
Carriage and Sign Painting.

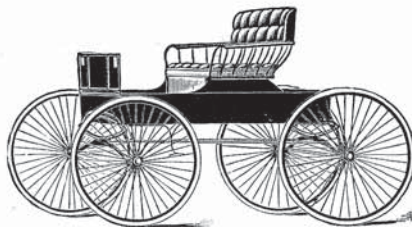

Painting and Repairing in all its branches
promptly attended to. Dealer in New and
Second-Hand Carriages, etc.

Holten Street, - Tapleyville, Mass.
Residence, 17 Braman Street.

Work Called for and Delivered.

FULLER MANUFACTURING COMPANY,

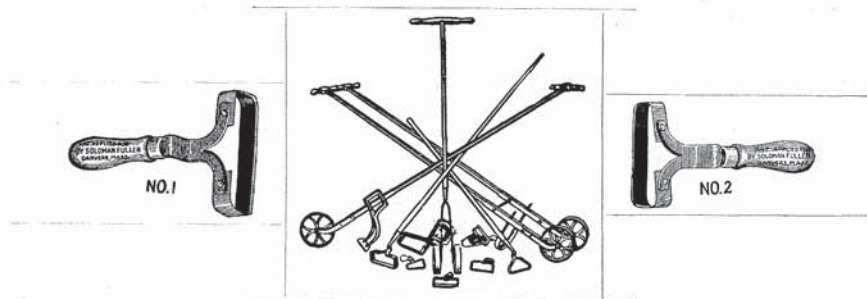

MANUFACTURERS OF

WHEEL HOES, SCUFFLE HOES and HAND WEEDERS

FULLER MANUFACTURING CO., DANVERS, MASS.

Moulton's Drug Store, The Oldest Stand in Town. Established in 1855.

BANK BUILDING, - DANVERS, MASS.

Drugs, Chemicals, Shaker Herbs, Toilet and Fancy Articles and Patent Medicines in great variety.
Special attention given to Prescriptions day or night, and all desired information
cheerfully given. **Telephone Connection.**

Established 1872.

EDWARD H. LANGDON,
PHARMACIST,

8 Locust Street,
Chase's Block,
DANVERS, - - MASS.
Telephone Connection.



WM. HADDOCK VANDERBILT

AGENT FOR

Farm and Lawn Fencing,
DAYTON ST., DANVERS, MASS.
Orders Received at Salem, Mass.

Ladies' and Gents' Dining Rooms and Ice Cream Parlors

Lunches Served at all Hours. Lynn & Boston Railroad Waiting Room.

J. P. BOWEN, Proprietor, cor. High and Elm Streets, DANVERS, MASS.

CORRIGAN'S DINING AND LUNCH ROOM.

COLD SODA, ICE CREAM, WHOLESALE AND RETAIL.

CIGARS, TOBACCO, CONFECTIONERY.

43 Maple Street, - - Danvers, Mass.

THE BEST BAKERY IN THE TOWN



When you can buy the best Bread, Pies and Cakes for the same money, why not **BUY FENNESSY'S?**

We make our own Pies and guarantee them the best. Our Quaker or New England Bread the best Bread for the money in the town.

Fennessy's Bakery,
18 Maple Street, Danvers, Mass.

A. & E. P. FOWLER,

... Dealers in ...

Millinery and Fancy Goods,

Small Wares, Thread Stores'
and Dressmakers' Supplies...

NO. 5 WATER STREET,
DANVERSPORT, MASS.

THOMAS PINNANCE'S

Tailoring
Establishment,

35 MAPLE ST., DANVERS, MASS.

Ladies' Tailoring done in the latest style.
Have had many years' experience, both
in England and in this country.

Your Favors are Solicited.
Work Done Promptly.

MISS A. M. CLANCEY,
LADIES' TAILOR-MADE SUITS AND DRESSMAKING,

9 MAPLE STREET, DANVERS, MASS.

WHY DO YOU BUY

Ready-Made Suit or Overcoat,

When you can have them made to measure by skilled tailors to fit your figure,
for the same money it cost for ready-made shop-worn garments?

We make Ladies' Rainy Day and Walking Skirts, also Petticoats in Silk,
Sateen, Bayadere, Surah and Silk Moreens.

The Agent will call on any one in Essex County, and bring his samples,
and take your measure for the Suits or Skirts.

Price of Suits from \$9.00 to \$20.00. Skirts \$3.00 to \$12.50.

SEND POSTAL TO

THOS. E. DOUGHERTY, No. 33A Maple St., Danvers, Mass.

E. BOND, Gents' Clothing.....

CLEANSED, PRESSED, REPAIRED AND DYED

ALL WORK PROMPTLY ATTENDED TO.

3 MAPLE STREET, - DANVERS, MASS.

A. J. BRADSTREET,
PURE MILK Delivered Daily in Salem
and Vicinity from **RIVERSIDE FARM.**

JUSTICE OF THE PEACE.

Pension Vouchers, Deeds and Wills prepared and executed.

SETTLEMENT OF ESTATES A SPECIALTY.

No. 8 Bridge St., near Beverly line, Danvers, Mass.

Frank O. Staples,
GROCERIES

—AND—

PROVISIONS,

3 WATER ST., DANVERSPORT.

Ralph Wheelright,
GROCERIES and PROVISIONS

**Selected Teas, Pure Coffees,
Spices, Canned Fruit, etc.....**

Specialty of OYSTERS in their Season.

Telephone Connection 

22 Water St., Danversport.

JAMES A. SWINDELL,
HEAVY TEAMING, FURNITURE MOVER,

General Contractor. Jobbing of all Kinds.

Residence, Adams Street, - TAPLEYVILLE.

**Grading, Excavating, Gravel, Sand and Loam for Sale. Stone Mason Work of
all kinds. Danvers, Mass.**

James O. Perry,
 —DEALER IN—
Provisions

—AND FINE—

Groceries,

HAY AND GRAIN,

39 MAPLE STREET, - DANVERS.

Telephone Connection.

Edward Gilliland,
CONTRACTOR

—FOR—

STONE WORK OF ALL KINDS.

Digging of Cellars and Grading.

All work promptly and faithfully attended to.

Residence, School St., cor. Franklin St.,

DANVERS, MASS.



G. W. PIERCE,

—DEALER IN—

PURE MILK.

Bottle Milk a Specialty. Delivered in
Danvers, Peabody and Salem Daily.....

RESIDENCE, MAPLE, NEAR FOREST, DANVERS, MASS.

ESTABLISHED 1794.

BURLEY FARM,

OUR FAMOUS MILK AND CREAM

Delivered Fresh every day in Salem and vicinity.

Hay and Produce always on hand and supplied at short notice.

FRANK E. KIMBALL, PROPRIETOR.

Burley, near Conant St., Danvers, Mass.

A. W. DAMON, BAKER,

AT THE DANVERS HOME BAKERY,

MAKES A SPECIALTY OF HOME-MADE CREAM AND ENTIRE WHEAT BREAD



**E. E. STANYAN,
MILK DEALER.**

Pure Fresh Milk delivered in Danvers every day.

Cattle of all kinds. Extra Fine New Milch Cows a Specialty.

Hogs and Shoats always on hand.

Off Locust St., near Chestnut, Danvers, Mass.

WM. A. JACOBS,

MARKET GARDENER AND MILK DEALER,

Jacobs' Lane, P. O. Box 66, DANVERSPORT, MASS.

BENJ. CONANT, MILK and CREAM



Delivered Fresh every Day in Salem and vicinity.

Hay and Produce always on hand and supplied at short notice.

Rowley Bridge, near Danvers Line,
TOPSFIELD, MASS. P. O. ADDRESS DANVERS.

J. S. REED, BILLIARD AND POOL PARLORS,

Colonial Block, 38 Maple Street, Danvers, Mass.

ALSO—

POOL ROOM AND VARIETY STORE,

FRUIT, CONFECTIONERY, CIGARS, TOBACCO, CANNED GOODS, SOFT
DRINKS, ETC. ELECTRICS PASS THE DOOR.

36 LYNN STREET, - - SOUTH PEABODY, MASS.

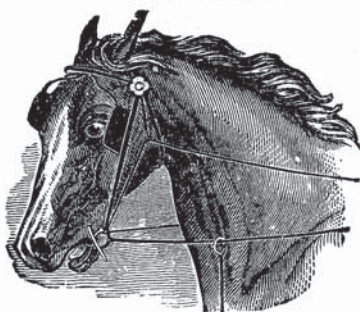

Charles McTernen,

Manufacturer of

*EXPRESS, DOUBLE
and LIGHT HARNESS.*

Also Dealer in

All Kinds of Horse Supplies.

SCHOOL ST., DANVERS, MASS.

BARNET KLECSTEAN,

... DEALER IN ...

Old Iron, Metals, Rubber, Rags, Bottles.

Will Pay Highest Prices for all kinds of Junk.

Do not wait for out of town pedlers, but send

Postal to my address,

B. KLECSTEAN, CHARTER STREET, Bell's Express Place, DANVERS.

CARLETON'S DANVERS, SALEM AND PEABODY EXPRESS

Office at Residence, 12 Trask St., Stables, rear 10 Oak St., Danvers.

Leave Danvers, 8.30 A. M. and 1.45 P. M.

Leave Salem, 10.30 A. M. and 4.30 P. M.

Order Boxes in Danvers.—J. T. Carroll & Co., Danvers Plains; D. S. Brown, Tapleyville; F. O. Staples, Danversport; Pettingell & Barry's.
Order Boxes in Peabody.—H. W. Gould, Main, cor. Foster street; W. O. Batchelder, 138 Main street.
Order Boxes in Salem.—Savory & Co.'s, 156 Washington; B. F. Hill's, 222 Essex; Fowler & Daland's, 215 Essex; Frank A. Poor, 2 Front. Telephone connection at Danvers residence.

PETTINGELL & BARRY, DANVERS AND BOSTON EXPRESS AND FREIGHT LINE.

OFFICES:

77 Kingston street, 32 and 34 Court Square, 65 Pearl street, Boston; 12 Maple street, Danvers. Four trips each way daily. Runs direct to Danvers Asylum daily.

Leave Danvers 8 and 11.30 a. m., 1.30 and 5.30 p. m.; leave Boston 11.30 a. m., 2 and 4 p. m.

Goods forwarded to all points and baggage checked to all railroads and steamboats.

GENERAL TEAMING, FURNITURE AND PIANO MOVING

Executed in the most approved manner. Stone, gravel, sand, loam. Estimates given on grading and excavating. Concreting done at short notice.

.....COAL DEALERS.....

We are prepared to furnish the best grades of coal in all sizes. Family trade a specialty, using the most modern methods in delivery, thereby saving trouble to our patrons. Coal Yard, Holten Street. Telephone Connection.

MARSTON'S



Haverhill, Danvers, Beverly,
Salem, Peabody and Lynn....

EXPRESS.

OFFICES:

Haverhill, 122 Washington St.;
Beverly, Whitcomb & Carter's;
Danvers, 38A Maple St.; Lynn,
454 Union St.; Salem, 215 Essex
St.; Peabody, A. H. Whidden's

Telephone Connection.

J. E. ROPES & CO.,

... DEALERS IN ...

STOVES, RANGES, FURNACES

Copper, Tin and Sheet Iron Ware, Pumps, Lead Pipe, Sheet Zinc and Lead.

Plumbing, Steam and Hot Water Heating and Gas and Water Piping.

NO. 21 MAPLE STREET, OPPOSITE THE BANK, DANVERS, MASS.

The



DANVERS, MASS.

Danvers Mirror,

FRANK E. MOYNAHAN, = Editor and Owner.

A high grade local, home paper, read almost exclusively by regular subscribers who receive the papers by post or from carriers. A paper on which the best people and all the people rely.

SEND FOR RATE CARD--LOW.



CHAS. S. MOORE,
Veterinary Surgeon

Graduate of New York Veterinary College.

RESIDENCE TELEPHONE CONNECTION.

No. 8 Oak St., Danvers, Mass.

LELAND J. ROSS,

—DEALER IN—

HARDWARE, CUTLERY, CORDAGE, PAINTS, OILS, ETC.

FARMERS', PRINTERS', MANUFACTURERS' AND MECHANICS' SUPPLIES.

40 Maple, cor. School Street, - - - - - Danvers.

WOOD AND PAPER BOXES.

WOODMAN BROS. & ROSS,

—MANUFACTURERS OF—

WOOD AND PAPER BOXES TO ORDER.

Also Dealers in Hard and Soft Wood and Kindlings.

Rear of 25 Water Street, - - - Danversport.

Telephone Connection.

D. WOODMAN.

J. W. WOODMAN.

JOHN T. ROSS.

FRED J. DERRY,

—MANUFACTURER OF—

WOOD AND PAPER BOXES AND SHOOKS.

Dealer in KINDLING WOOD AND COAL.

Telephone Connection.

HOBART ST., - DANVERS, MASS.

LORENZO DUNNELS,

CONTRACTOR....

Teaming, Jobbing, Excavating, Grading, Sodding and
Road Building.

Dealer in Sand and Second-Hand Brick. Agent for Akron Drain Pipe. Laborers
Furnished. Diaphragm Pumps for Rent. Cellars and Vaults
Cemented. Vaults and Cesspools Cleaned. Sand, Gravel
and Loam for sale in any quantity.

Residence, 12 Endicott St.

Office, Water St., Danversport.



Carriage
Painting

Horse
Shoeing

Particular
Attention paid
to Repairing.

**J. W. BRULEY,
WAGON MANUFACTURER,**

Rubber Tires put on New or Second-Hand Carriages.

SCHOOL STREET, Telephone Connection. DANVERS, MASS.

**L. M. LITTLEFIELD,
..Contractor..**

Concreting, Paving, Stone Masonry and General Teaming.
DEALER IN WOOD.

RESIDENCE, SCHOOL, OPP. OAK, DANVERS, MASS.

**JOHN SULLIVAN,
CONTRACTOR AND TEAMSTER**

Stonework, Cellars, Grading and Excavating.

Sand, Gravel and Loam.

Estimates Cheerfully Furnished.

19 RIVER STREET, - - DANVERSPORT, MASS.

JOSEPH M. WHITTIER,
Contractor
..... AND
Builder.

Shop, Office and Mill,
Cheever Street, Danversport, Mass.

CARLTON B. MOSHER,
Contractor,
Carpenter
and Builder.

Jobbing a specialty. Jobbing of
all kinds promptly attended to.
P. O. Box 66.

Residence, Central Ave.
Shop off Maple Street.



L. A. GUPPY,
Carpenter and Contractor,
DANVERS, MASS.

Shop on Maple St., opp. Putnam St. Residence, 19 Poplar St.

ALL JOBBING PROMPTLY DONE.

**F. H. LITTLE,
CARPENTER, CONTRACTOR and
BUILDER.**

*Special Attention Given
to Jobbing.*

Shop and Residence;
47 Centre St., Danvers Centre.



1879.

JAMES E. FOSTER.

1901.

**JAMES E. FOSTER,
CONTRACTOR AND BUILDER.**

Job Work Promptly Attended to. Satisfaction Guaranteed.
No Job too Small. No Contract too Large.

Residence, 35 Clark Street. - - Shop at Tapleyville.
DANVERS, MASS.



**GEO. W. GATES,
CARPENTER
—AND—
CONTRACTOR**

JOBGING A SPECIALTY.

Residence, 177 Hobart Street,
Danvers Centre, Mass.

**THOMAS FAY,
CARPENTER
—AND—
CONTRACTOR.**

Jobbing of all kinds promptly attended
to. Plans and estimates cheerfully fur-
nished.

35 Centre Street, - - - Danvers, Mass.



E. B. PEABODY,
CARPENTER AND CONTRACTOR.

Jobbing promptly attended to. Building Moving. Iron Smokestacks erected. Also light and heavy Hoisting Work. A large stock of lumber always on hand. Estimates, plans and specifications furnished. . . .

Residence and Shop, Franklin, corner Central Avenue.

P. O. ADDRESS, DANVERS. Please Call.

William A. Berry,
CONTRACTOR AND CARPENTER

All Kinds of Jobbing Done.

Silo Work a Specialty.

New and second-hand Lumber.

Locust and Red Cedar Posts for Sale.



SHOP: 7 FRANKLIN STREET.

RESIDENCE: COR. SCHOOL and POPLAR STREETS
 .. DANVERS. . .

George M. Peabody,
CONTRACTOR
AND BUILDER.



Jobbing of all kinds promptly attended to.

Shop and Residence:
 27 Ash Street, DANVERS.

Face, Bay Window, Ornamental and Common Bricks.

E. F. DAY,

Successor to G. H. Day.

—MANUFACTURER OF—

OCTAGONAL, FACE AND COMMON BRICKS

ALL OTHER SHAPES MADE TO ORDER.

ENDICOTT STREET, - DANVERSPORT, MASS.

Telephone Connection.

P. O. Address Danversport. Boston Office, 166 Devonshire St.

**EDWARD CARR,
PRESSED AND COMMON BRICK**

. . MANUFACTURER. . .

Kin off Liberty Street.

Residence, rear 35 Liberty Street, Danversport, Mass.

...John B. Gallivan,

—MANUFACTURER OF—

FACE AND COMMON BRICKS,

Fine Front Bricks a Specialty.

ENDICOTT STREET, DANVERSPORT.

**WILLIAM T. TRASK,
BRICK MANUFACTURER,**

Endicott St., near Sylvan St., Danversport, Mass.

**FRED SMITH,
House, Sign and Decorative
PAINTING.**

*Graining and Paper
Hanging.*

Jobbing work a specialty.

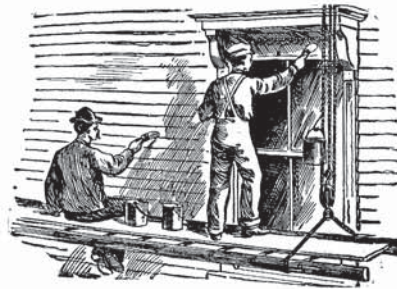

COTTAGE AVENUE, - DANVERS. P. O. Box 282.

ERNEST S. WEBB, MASON and CONTRACTOR



Bricklaying, Plastering and Whitening. Drain Pipes furnished and laid. Special attention to Jobbing. Stone Work and Excavating. Personal attention given to all work.

Shop, rear Kirby Block, Maple Street,
DANVERS, MASS.

TOPSFIELD ORDERS LEFT WITH OTTO E. LAKE.

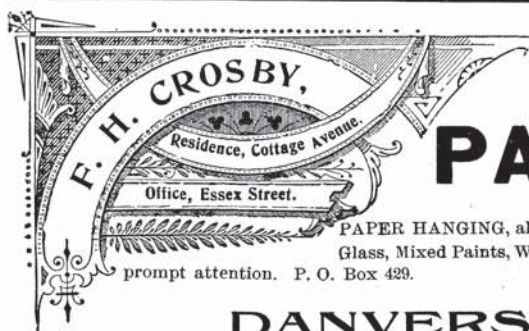

HOUSE, SIGN AND
DECORATIVE

PAINTING.

PAPER HANGING, also dealer in White Lead, Oil, Varnishes, Glass, Mixed Paints, Whiting, Glue, etc. All orders will receive prompt attention. P. O. Box 429.

DANVERS, MASS.

FULLER & BRIGGS, HOUSE PAINTERS,

House Painting in all its Branches.



All work promptly attended to and at reasonable prices. We are agents for the finest line of Wall Papers in Essex County. Call and see our sample books. Drop a Postal to us and we will call at any time.



No. 1 Prince Place, Danvers Centre.

THOMAS S. TRASK, HOUSE PAINTER, PAPER HANGER, ETC.



Rooms Whitened and Kalsomined.
Estimates on Painting Cheerfully Given.

HOUSE and SHOP, 34 POPLAR ST.,

DANVERS, MASS.

**W. ARTHUR WEBB,
MASON and CONTRACTOR.**

Bricklaying, Plastering and Whitewashing. Drain Pipe
Furnished and Laid. Stone Work and Excavating.
Prompt and Personal Attention Given to Mason
Work in all its several branches.

Shop and Residence, 35 Cherry St., Danvers, Mass.
Order Slate in Topsfield at Edwards' Drug Store.

**ALDRED O. MARSHALL,
Stone Mason and General Contractor.**

*Equal attention to large and small contracts, job-
bing, etc. Estimates promptly furnished.*

RESIDENCE, 13 FRANKLIN STREET, - DANVERS, MASS.

**WALTER J. RUSSELL,
FURNITURE MOVER AND JOBBING.**

GRADING AND EXCAVATING.

Cesspools, Vaults, Cisterns and Wells pumped out.
All work promptly attended to.

Residence, 7 Endicott Street, Danversport, Mass.

**L. S. FOGG,
CARPENTER
... AND ...
CONTRACTOR.**



Jobbing of all kinds Promptly Attended to.

CLARK, corner BRAMAN ST.,
DANVERS, MASS.



CHARLES E. REDDING & CO.,
BLACKSMITHS
 AND ———
HORSE SHOERS.

JOBING OF ALL KINDS PROMPTLY DONE.

REAR 25 MAPLE STREET,
 DANVERS, - - - MASS.
 TELEPHONE CONNECTION.

DEAN A. PERLEY,
HORSE SHOEING

And General Blacksmithing,

SHOP, CORNER SCHOOL and FRANKLIN STS.,
DANVERS, MASS.

TELEPHONE CONNECTION.

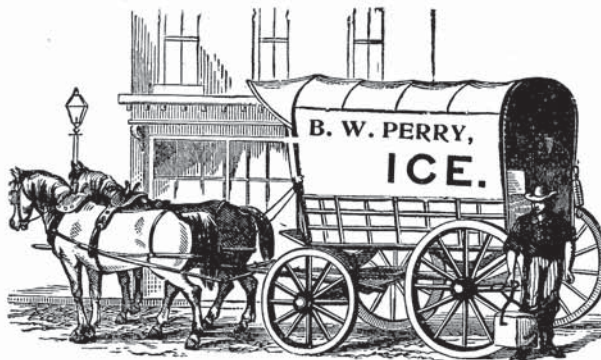

B. W. PERRY,

Dealer in

Middleton Pond... ICE

and Pure Fresh Milk
 Delivered daily. All
 orders promptly at-
 tended to. . . .

Maple, corner Summer Street,
Danvers, Mass.