

**MARBLEHEAD
DIRECTORY**

MARBLEHEAD.

STREET DIRECTORY.

- Abbot**, from Jefferson n. Linden to Robinson farm
Abbot Court, from 28 Abbot, southerly
Allerton Place, opp. 51 Gregory
Anderson, from 137 Pleasant to Besom n. R. R. crossing
Atlantic Avenue, from Washington opp. School to Swampscott line
Back, from 38 High to Elm n. soldiers' monument
Bank Square, Washington opp. Hooper
Barnard, from 16 Prospect to 63 Gregory
Bartlett, from Atlantic ave. n. Clifton ave. to the sea
Bassett, from 201 Washington to Essex n. Mugford's monument
Beach, from 20 Devereux to Marblehead Neck
Beach Avenue, from Atlantic ave. to Devereux Rocks
Beach Lane (M. N.), from Ocean ave. n. Brown
Beacon, from Little harbor to Green and Ferry rd.
Bessom, from 165 Pleasant to Bowden junc. Graves ct.
Bowden, from Sewall to Graves ct.
Brown, from 131 Elm to Green n. Lincoln ave.
Brown (M. N.), from Harbor ave. to Ocean ave.
Brown's Island, mouth of Little harbor
Cemetery Road, from Green to Waterside cemetery
Central, from Cottage to 11 Walnut
Chestnut, from Cottage to the harbor
Circle, from Front n. Selman to Front
Cliff, from Commercial to Chestnut
Clifton, off Atlantic ave.
Clifton Avenue, from Swampscott rd. to the beach
Clifton Heights, off Atlantic ave.
Commercial, from 30 Prospect to Cliff
Cottage, from 5 Commercial to Chestnut
Cowell, from 25 Back to 39 Pond
Crocker Park, from 39 Front
Cross, from 194 Pleasant to Rowland
Darling, from 140 Washington to 36 Front
Desmoulin Lane (M. N.), from Ocean ave. n. Nanepashemet
Devereux, from Pleasant n. Devereux R. R. station, southerly
Devereux Rocks, off Atlantic ave. n. Beach ave.
Doak's Lane, from 13 Orne
Elm, from Green n. Pond to Spring n. Sewall
Elm Court, from 149 Elm to pastures
Elm Place, opp. 147 Elm
Essex, from School to Pleasant at Mugford's monument
Ferry Road, from Green junc. Beacon to Salem harbor
Fishing Point Lane (M. N.), from Ocean ave. n. Nanepashemet
Flint (M. N.), from Harbor ave. to Ocean ave.
Follett (M. N.), from end Ocean ave.
Forest Place, off Salem rd. at lead mills
Foster (M. N.), from Harbor ave. to Harbor
Fountain Inn, from n. 35 Orne
Franklin, from 2 Washington to Front
Front, from Water n. Union to Fort Sewall
Gerry, from 216 Pleasant n. Prospect to Atlantic ave.
Gilbert Heights, end of Ocean street
Glover, from 82 Front to 32 State
Goodwin's Court, from Front n. Merritt to the harbor
Goodwinville, off Stacey
Graves Court, from 24 Bowden
Green, from Elm n. soldiers' monument to Beacon junc. Ferry rd.
Gregory, from opp. 29 Lee to 60 Commercial
Guernsey, from 9 Elm ct. to 19 Linden
Hanover Court, from 4 Union
Harbor (M. N.), from end Foster to Ocean ave.
Harbor Avenue (M. N.), from end Beach to Ocean ave.

VIOLIN STRINGS.

You can get the strongest strings at
LEFAVOUR'S, 182 ESSEX STREET
(858)

Harbor View, from 43 Chestnut to Seaside park
Harbor View (M. N.), from Harbor ave.
Harding's Court, from opp. 16 Beacon to Little harbor
Harris, from 108 Elm to 8 Mugford
Harris Court, from 14 Harris
Harvard (M. N.), from Harbor ave. opp. Spring
Hathaway Point, off Atlantic ave.
Hawkes, from 274 Washington to 55 Gregory
Hickory, changed to Phillips
High, from 13 Pearl to Orne n. Franklin
Highland Avenue (M. N.), from n. end Ocean ave.
Hillside Avenue, from 44 Pond, northwesterly
Hooper, from Bank sq. to Lee c. Union
Hunsley Lane (M. N.), from Harbor ave.
Jefferson, from Abbot junc. Linden to Reed
Jersey, from 13 Sewall to Salem harbor
Kimball (M. N.), from Nahant to Ocean ave. and Follett
Lattimer, from Green n. powder house to 73 Green
Lee, from Hooper cor. Union to Washington sq.
Legg's Hill Road, from Old Lynn road to Salem line
Lighthouse Lane (M. N.), from end Follett
Lincoln Avenue, from 29 Green to Green n. Cemetery rd.
Linden, from 41 Sewall n. Bowden to Jefferson n. Sewall
Lindsey, from Hawkes to Gregory n. Rockmere pt.
Lookout Court, from 14 Tucker
Maple, from Salem rd. to Swampscott rd.
Marblehead Neck, end of causeway at foot Ocean st.
Market Square, from 83 Washington to Washington
Mason, from 166 Washington to 9 Tucker
Maverick, from Pleasant n. Devereux to pastures
Maverick Court, off 27 Maverick
Mechanic, from Pearl to Mugford
Mechanic Court, opp. 14 Mechanic
Mechanic Square, from 25 Mechanic
Merritt, from 100 Front to Circle
Middle, from Washington sq. to 28 South
Mount Pleasant, from Beacon n. Norman
Mount Vernon, from Abbot to Reed
Mugford, from Market sq. to 56 Back
Nahant (M. N.), from near end Ocean ave.

Nanepashemet (M. N.), from Foster to Ocean ave.
Nashua Avenue (M. N.), from end Harbor ave.
Nashua Place, from 58 Gregory to harbor
Nicholson Hill, between Bassett, Essex and Washington
Norman, from Pond n. Russell to 23 Beacon
Ocean, from 246 Pleasant to Beach
Ocean Avenue (M. N.), from end Beach to Follett
Old Lynn Road, from Swampscott rd. n. Maple to Swampscott line
Orchard Circle, from Clifton ave. to Clifton ave. n. R. R.
Orne, from Franklin n. Pleasant to Beacon
Parker's Lane (M. N.), from Foster, westerly
Peabody Avenue (M. N.), from Harbor ave.
Peach's Point, off Beacon
Pearl, from 54 Washington to 38 Back
Phillips, from 73 Atlantic ave. to Devereux
Phillips' Court, from 5 Mt. Vernon
Pickett, from 50 Washington to Merritt
Pierce, from Atlantic ave. next Phillips to Devereux
Pitman Court, from 9 Mt. Vernon
Pleasant, from 111 Washington to junc. Salem and Swampscott rds.
Point o'Rocks (M. N.), from Follett
Pond, from Green n. soldiers' monument to 47 Orne
Prospect, from 284 Washington to Pleasant junc. Rowland
Reed, from opp. 22 Bowden to Mt. Vernon
Reed's Hill, off Mt. Vernon
Rockaway, from 54 Pleasant to 175 Washington
Rockaway Avenue, from Swampscott rd. n. Clifton ave. to the water
Rockmere Point, off Gregory opp. Lindsey
Roundy's Hill, off Hawkes
Rowland, from Prospect to Prospect n. Pleasant
Russell, from Pond n. Norman to 31 Pond
Salem Road, from junc. Pleasant and Swampscott rd. to Salem line
School, from Washington to Sewall
Sea View Lane (M. N.), from n. end Ocean ave.
Seaview Avenue, from Atlantic ave. n. Swampscott line to Swampscott rd. n. Swampscott line.
Selman, from Franklin to 142 Front
Sewall, from Spring to Abbot n. Linden and Jefferson
Smith, from Atlantic ave. to opp. 269 Pleasant

DIAMOND CREAM BUTTER at the **I. P. HARRIS CO.**

- South**, from Washington sq. to 228 Washington
Sparhawk (M. N.), from Ocean ave. to Elm
Spring, from Pleasant to Elm
Spring (M. N.), from Harbor ave. to Elm
Stacey, from 30 Washington to Pickett
State, from 84 Washington to 74 Front
Sumac (M. N.), from Harbor ave. to Elm
Summer, from 129 Washington to 17 Rockaway
Swampscott Road, from Pleasant junc. Salem rd. to Swampscott line
Tucker, from Hooper to 8 Washington sq.
Union, from Lee c. Hooper to 12 Front
Valley, from Atlantic ave. to Devereux
Village, from Pleasant opp. Cross to the sea
Vine, from Village junc. Pleasant to pastures
Waldron, from South to opp. 18 Gregory
Waldron Court, off Waldron
Walnut, from Commercial n. Gregory to Chestnut
Washington, from Franklin to 142 Pleasant
Washington Square, from 178 Washington to Washington
Water, from 4 Union to Harbor
Watson, from opp. 56 Pleasant to 114 Elm
West, from Swampscott rd. to Old Lynn rd.

BUILDINGS, HALLS, OFFICES, PLACES, ETC.

- Abbot Hall**, Washington sq.
Abbot Public Library, Abbot hall
Advent Hall, 43 Pleasant
Almshouse and Poor Farm, Vine
Armory Building and Hall, Atlantic ave. c. Gerry
Association Buildings, Green
Atlantic Hall, Odd Fellows' block
Casino, Clifton Heights
Cow Fort, at foot of Harbor View
Custom House, rear 79 Front
Electric Light Station, Commercial n. Cliff
Fort Sewall, at end of Front
Fountain Park, Orne n. Pond
Goodwinville, off Stacey
Goss' Block, Pleasant c. School
Grader Block, 1 to 7 Pleasant
G. A. R. Hall, old town hall
Gregory Block, 1 to 7 School
Gun House (old), Back
Hathaway Block, 91 to 95 Pleasant
Hentz Block, 154 to 158 Washington
Hibernian Hall, Barnard c. Prospect
High School House, Academy building, Pleasant
Lasters' Hall, Gregory blk. School
Litchman Building, 22 Front
Lyceum Hall, 71 Washington
Marblehead Academy, opp. 45 Pleasant
Masonic Hall, School c. Pleasant
Massachusetts Humane Society, Life Saving station, No. 10, 103 Front
Misery Island Club Landing, rear 77 Front
Mugford Building and Hall, 112 to 116 Washington
Mugford Monument, Pleasant junc. Essex and Bassett
New Lyceum Theatre, 71 Washington
Odd Fellows' Block and Hall, 13 Pleasant
Old Town House, Washington c. Market sq.
Paine Building, Pleasant c. School
Police Court Room, 147 Washington
Police Station, town hall, Washington
Post Office, 11 Pleasant
Powder House (built 1755), Green n. Lincoln ave.
Rechabite Building and Hall, Pleasant c. School
Red Pond, Pond c. Norman
Salem Rifle Range, off Salem rd. n. Maple
Seaside Park, Atlantic ave. opp. Gerry
Soldiers' Monument, Elm c. Mugford
Symonds Block, 14 School
Temperance Hall, 65 Gregory
Town Hall (old), Washington n. Market sq.
Y. M. C. A. Building and Hall, 8 Hooper

LEFAVOUR'S PIANO POLISH Flakes your Piano
 Look like New in
 No Time. . . .

MARBLEHEAD FIRE ALARM.

Boxes.

- 7 Forest River Lead Mills.
- 8 Old Lynn Road c. West.
- 9 Swampscott Road c. West.
- 12 Clifton Heights.
- 13 Pleasant c. Village.
- 14 Pleasant n. Ocean.
- 15 Atlantic ave. n. Devereux.
- 16 Lynn Road n. Joseph Hathaway's.
- 17 Lynn Road c. Lover's lane.
- 18 Clifton.
- 19 Salem Road, c. Maple.
- 23 Beacon n. Norman.
- 24 Franklin St. hose house.
- 25 Back c. Cowell.
- 26 Washington c. Pearl.
- 27 Front foot State.
- 28 Elm c. Green.
- 29 Green opp. old powder house.
- 32 Washington c. Pleasant.
- 34 Watson c. Pleasant.
- 35 Lee n. Union.
- 36 Commercial c. Walnut.
- 37 Barnard c. Prospect.
- 38 Gregory c. Waldron.
- 42 School St. engine house.
- 43 Elm c. Spring.
- 45 Washington sq. near Lee.
- 46 Reed's Hill n. Bowden st.
- 49 Stacey off Washington.

- 51 Ocean ave. c. Manley, Neck
- 52 Junction Ocean and Harbor aves.
Neck
- 53 Harbor ave. and Harbor st. Neck.
- 54 Ocean ave. and Nanepashemet st.
Neck.

Signals.

ONE BLOW—More hose is needed.

TWO BLOWS—Fire is out.

FOUR BLOWS—Steamer is wanted.

FIVE BLOWS—Call for veteran firemen.

GENERAL ALARM—One round from same box.

SCHOOL SIGNALS—2-2-2-2 at 7.30 A. M. and 1.15 P. M. no session of the schools.

5-5—Calls for help from out of town.

DIRECTIONS FOR SENDING IN AN ALARM.

Upon the discovery of a fire, go to the box nearest to the fire, open the door, and pull down the slide or hook once only and let go, and if possible remain at the box until the arrival of the firemen.

Never signal for a fire seen at a distance.

Second alarms for the same fire are to be given only by one of the engineers.

SIMON PURE LARD AT THE **I. P. Harris Co.**

MARBLEHEAD DIRECTORY.

ABBREVIATIONS.—Ave., avenue; b. or bds., boards; bet., between; bldg., building; blk., block; byd., beyond; c. or cor., corner; Conn., Connecticut; ct., court; D. I. H., Danvers Insane Hospital; do., ditto; h., house; L., Lynn; M., Malden; Mhd., Marblehead; M. N., Marblehead Neck; mnfr., manufacturer; n., near; opp., opposite; pl., place; P. O., post office; propr., proprietor; r., rear; rem., removed; rms., rooms; S., Salem; sq., square; s. r., summer resident; st., street; supt., superintendent; U. S. N., United States Navy; W. U. Tel. Co., Western Union Telegraph Co.; whf., wharf.

REMOVALS AND DEATHS.—The names of the persons removed from the town within two years so far as known, and the names of citizens who have died during the same period, have been inserted herein for information of the public.

- ABBOT HALL, on the common, Washington sq.
Public Library, Abbot hall
Abbott Asenath C. Miss, b. Mrs. Betsey G. Clough's, Swampscott rd.
Adams Almira Mrs. (Nashua, N. H.), s. r. Marblehead Neck
Arthur G. shoecutter, b. 57 Green
Arthur S. freight cashier, 14 Bes-som, b. 149 Elm
Charles R. edge setter, h. 38 Pond
E. Jennie, widow of William T. h. 202 Washington
John C. general agent, Pleasant st. R. R. station, h. 149 Elm
John C. shoemaker, b. 4 State
- A** DAMS JOHN T. lunch rooms, Front foot Franklin, and 82 Washington, h. off Front byd. Franklin. See page 926 [lin. b. do.
Mary E. Miss, dressmaker, 24 Frank-Nathaniel P. h. 57 Green
Richard W. T. farm hand, h. 15 Lee
Samuel R. stockfitter, h. 24 Franklin
Sarah, widow of John, h. 19 Circle
Thomas H. farm hand, b. 57 Green
Thomas H. 15 Barnard, died February 27, 1900 [nut
Aery Christopher E. mason, b. 32 Chest-Elizabeth M. Miss, asst. bookkeeper (B.) b. 32 Chestnut
John A. rem. to Boston
- A** ERY THOMAS, stone mason and contractor, 32 Chestnut, h. do. See page 933
Thomas jr. dentist, b. 32 Chestnut
Aiken Alfred, died January 11, 1900
Amy L. Miss, clerk, 18 Darling, b. do. Bros. (Charles Aiken), lunch room, 18 Darling [do.
Charles (Aiken Bros.), 18 Darling, h.
Ainsworth Calvin C. b. J. H. Punchard's, Swampscott rd.
Aldrich Norman E. dir'y canvasser (B.), h. 26 Washington sq.
Algar Alfred (Boston), supt. Corinthian Yacht Club, Mhd. Neck, s. r. do.
- Allen Ambrose, rem. to Lynn [Orne
Caleb H. supt. Mhd. gas works, h. 22
Caroline Miss, b. 141 Pleasant
Elizabeth H. Miss, shoestitcher, b. 21 Village
Francis R. (B.), s. r. Peach's pt.
Harry A. clerk (176 Essex, S.), h. end Waldron ct. [Washington
Josephine M. Miss, canvasser, b. 217
Lewis, hairdresser, 109 Washington, h. 25 Mechanic [Feb. 24, 1901
Margaret, widow of Ambrose, died
Mary A. widow of Thomas B. h. 21 Village
Mary E. Mrs. nurse, h. 10 State
Tabitha, widow of William, h. 11 High
William, edge setter, h. 5 Tucker [sq.
William A. shoemaker, b. 8 Mechanic
William F. shoemaker, b. 10 State
William H. b. 15 Glover
- Alley Amos H. farm hand, b. Mrs. S. W. Bartlett's, Old Lynn rd.
Amos P. farmer, h. 317 Swampscott road n. Maple [Feb. 11, 1899
Caroline, widow of Franklin, died
James E. rem. to Lynn
Mary A. Miss, h. 8 Franklin
Theodate B. widow of Reuben, h. 182 Pleasant
- Almshouse, Vine
American Express Co. 3 Essex
- A** MERICAN OIL CO. (J. Hooper Martin), oil dealers, 103 Elm. See page 924
- Ames Frank O. fireman, B. & M. R. R. b. r. 36 Sewall [Mhd. Neck
Appleton Julius H. (Springfield), s. r.
- A** RMINGTON FRANCIS B. (Humphrey Coal Co.), 1 Front, h. 108 Elm. See page 924
- Armstrong Eliza G. widow of Thomas H. h. 5 Elm ct.
Samuel, horse shoer, Atlantic ave. c. Barnard, h. Walnut c. Commercial [26 Franklin
Arnold Elizabeth, widow of Edward, h.

PIANOS TO LET. \$2.00, \$3.00 and \$4.00 per month at LEFAVOUR'S, 182 ESSEX ST., SALEM.

Arrington Bertha R. Miss, b. 102 Front
 Frank G. clerk, 92 Washington, h.
 32 State
 George B. essence pedler, h. 18 State
 Mary E. widow of Walter R. (W. R.
 Arrington), 92 Wash. h. 102 Front
 Thomas B. bookkeeper (68 Essex, B.),
 b. 18 State

ARRINGTON W. R. (Mrs. W. R. Ar-
 rington and Lewis C. Hamson),
 dealer in paints, paper hang-
 ings, hardware and crockery;
 also painter and paper hanger.
 92 Washington. *See page 929*

Ashton Benjamin, seaman, h. 23 Front
 Atkins Augustus L. street car conductor,
 rms. 17 Tucker
 Charles A. plumber, b. 5 Orne
 Francis F. fish dealer, 83 Front, b. r.
 117 do. [r. 117 Front
 Isaac, druggist, 148 Washington, b.
 Isaac C. laborer, h. 5 Orne
 John H. (Atkins & Steele), 18 Glover,
 h. 35 State [Pleasant
 John S., street car conductor, h. 134
 John S. jr. rem. to Salem
 Joseph B. shoemaker, b. r. 117 Front
 Joseph H., clerk, 83 Front, h. r. 117
 do. [ington sq.
 Lawrence, lining cutter, b. 10 Wash-
 Martha T. Miss, dressmaker, 7 Frank-
 lin, b. do.
 Mary J. widow of Isaac, h. 15 Circle
 Rebecca P. widow of Nathaniel H.
 rem. to Lowell
 William H. died July 31, 1899 [lin
 William H. H. plumber, h. 29 Frank-
 & Steele (John H. Atkins and George
 A. Steele), shoe mnfrs. 18 Glover

ATLANTIC HOUSE, G. J. Kimball,
 propr. boarding and lodging, 238
 Washington. *See page 1209*

Atwood Eleazer E. morocco dresser, h.
 35 Lincoln ave. [coln ave.
 Joseph W. ins. solicitor, h. 35 Lin-
 Ayers Frank C. (Roxbury), s. r. Clifton
 Heights

BABBIDGE WILLIAM W. clerk (B.), b. 29
 Harris

Bacigalupo Giovanni B. peanut ven-
 der, 81 Washington, h. 47 do.

Bacon Ira B. (Bacon & Paine), Swamp-
 scott rd. n. Clifton ave. h. do.
 Minnie S. Miss, clerk, 43 Pleasant, b.
 216 do.
 & Paine (Ira B. Bacon and Jacob O.
 Paine), painting and glazing,
 Swampscott rd. n. Clifton ave.

Badger Erastus B. (Boston), s. r. Clifton
 Heights

Bailey Eliza P. widow of James S. h. 198
 Pleasant
 Fred W. shoemaker, b. 33 Circle
 Harvey L. fisherman, h. 25 State
 James S. h. 18 State

Bailey James S. 2nd. foreman, 126 Wash-
 ington, h. 198 Pleasant
 Lydia J. widow of Thomas P. shoe-
 stitchee, b. 262 Washington
 Mary B. Miss, teacher of embroidery,
 b. 18 State [h. do.
 Rosie E. Mrs. dressmaker, 25 State,
 Sarah J. widow of John P., died
 March 3, 1900
 William L. shoemaker, h. 33 Circle

Baker George P. farm hand, b. Thos.
 Baker's
 Joseph W. junk pedler, h. 1 South
 Mary E. Miss, dressmaker, b. Thos.
 Baker's
 Matilda Miss, died Dec. 28, 1899
 Thomas, farmer, h. Old Lynn road
 Thomas J. clerk (S.), b. Thos. Baker's

BAKER WESLEY, concrete paver, 1
 South, h. do. *See page 934*

Balcom Wallace P. foreman, Cole &
 Wiggins, h. 63 Jersey

Ballard Arthur H. bookkeeper, 126
 Washington, rms. 4 do. [h. 28 do.
 Daniel, shoe manufacturer, Bassett,
 Elizabeth F. widow of William M.
 h. 11 Linden
 Ella G. Miss, b. 21 Nicholson hill
 Frank, shoecutter, b. 21 Nicholson
 hill [Nicholson hill
 George M., McKay stitchee, b. 21
 Harry C. drug clerk, b. 21 Nicholson
 hill [Linden
 Herbert E. clerk, 14 Bessom h. 11
 Jennie T. Miss, died March 30, 1900
 John H. janitor, h. 20 Nicholson hill
 Mary L. widow of Daniel, died May
 5, 1901
 Peter J. died March 19, 1900
 Robert L. shoemaker, h. 18 Beacon
 Samuel H. G. shoecutter, h. 13 Tucker
 Sarah E. Miss, b. 21 Nicholson hill
 Sarah E. Mrs. h. 21 Lee [hill
 Waldo P. engraver, b. 21 Nicholson
 William B. h. 21 Nicholson hill

Bamford Arthur A. h. 9 Hooper

Banks Henry E. foreman, Chadwick
 Lead Works (Salem), h. Forest pl.

Barker John, b. 102 Front [head Neck
 William G. (Salem), s. r. Marble-

Barnes Annie M. Miss, teacher of music,
 public schools, b. at Waltham
 Catherine F. Miss, stitchee, b. 45
 Chestnut [ory

Barr Annie P. Miss, student, b. 43 Greg-
 Archibald T. sailmaker, b. 43 Greg-
 ory [ory
 James, master mariner, b. 43 Greg-
 John, master mariner, h. 43 Gregory
 John M. master mariner, b. 43 Greg-
 ory [ory
 William, master mariner, b. 43 Greg-
 Barrett Ann E. widow of Richard, h. 48
 Commercial
 George H. shoelaster, b. 104 Elm
 George H. jr. shoemaker, h. 104 Elm

LINCOLN SPRING WATER AT THE **I. P. HARRIS CO.**

Barrett Mary A. widow of Arthur, h. 4 Washington [ct.
 Barron Frank W. shoelaster, h. 5 Harris
 Fred C. shoemaker, h. 70 Pond
 Herbert A. foreman, S. A. Sparhawk
 & Son, h. 14 Goodwin's ct.
 James A. edge setter, h. 70 Pond
 James A. jr. laster, h. 19 Russell
 Barrows Hulda J. widow of Joseph H.
 propr. Devereux Mansion, Beach,
 h. do.
 Barry Daniel, shoemaker, h. 46 Lee
 Daniel M. shoemaker, h. 12 Walnut
 David, shoemaker, h. Green opp.
 Lattimer
 Elizabeth A. Miss, shoestitcher, h. 16
 Chestnut [Pleasant, b. do.
 Elizabeth A. Miss, dressmaker, Mt.
 Ellen L. Miss, stenographer (B.), b.
 Mt. Pleasant
 James B. motorman, h. 9 Maverick
 John E. shoelaster, b. 16 Chestnut
 John J. shoecutter, b. 42 Commercial
 Lawrence M. horse shoer, 260 Wash-
 ington, h. Atlantic ave. n. Barnard
 Margaret, widow of Henry, h. Mt.
 Pleasant [Commercial
 Nora M. Miss, shoe operative, b. 42
 Thomas, laborer, h. Beacon
 William, laborer, h. 42 Commercial
 Bartlett Annie, widow of John T. fore-
 woman (Lynn), h. 159 Elm
 Arthur, clerk (78 Boylston, B.), b.
 11 Watson
 Bertha Miss, b. 11 Watson
 Caroline A. widow of Benjamin F. h.
 Swampscott rd. n. Clifton ave.
 Charles F. (Charles F. Bartlett &
 Sons), 21 Cottage, h. 56 Prospect
 Charles F. jr. (Charles F. Bartlett &
 Sons), 21 Cottage, h. 5 Rowland
 Charles F. & Sons (Charles F. and
 Charles F. Bartlett jr.), shoe
 manufacturers, 21 Cottage
 Florence, carpenter, b. 24 Front
 George B. shoemaker, h. 53 Jersey
 Georgianna M. Miss, housekeeper at
 J. B. Hathaway's, Swampscott rd.
 Hannah C. widow of Charles W. h.
 31 Front
 Henry (Lowell), s. r. off Beach at
 Devereux Mansion
 Herbert B. bottomer, h. 5 Rowland
 John, h. 61 Lee
 John jr. cordwainer, b. 24 Front
 John W. farmer, h. Old Lynn rd.
 Knott H. shoemaker, b. 31 Front
 Lewis, rem. to Clinton
 Lydia Miss, h. 202 Pleasant
 Lydia, widow of John 2nd, h. 24 Front
 Martha E. widow of Alexander M.
 h. 11 Watson
 Mary A. Miss, b. John W. Bartlett's
 Mary C. Miss, rem. to Clinton
 Sophia W. widow of John A. h. Old
 Lynn rd.

Bartlett William, engineer, h. 9 Jersey
 William H. laster, h. Rockaway ave.
 Woodfin, supt. fire alarm, h. 38 Back
 Bartol Allston L. rem. to Everett
 Arthur W. clerk (20 Kilby, B.), b.
 27 Pleasant
 John, shoecutter, h. 27 Rowland
 Leonard, shoecutter, h. 27 Pleasant
 Willard P. clerk (B.), b. 27 Pleasant
 Bartoll Frank, shoecutter, b. 145 Pleasant
 Hannah M. widow of Benjamin F.
 h. 145 Pleasant
 William H. registrar, water dept. b.
 37 Lincoln ave.
 Bassett Alvin A. barber, b. 27 Prospect
 Annie B. Miss, buttonhole operator,
 b. 232 Washington
 Arthur, beater out, b. 9 Bowden
 Carrie A. H. Miss, boxmaker, b. 22
 State
 Frank, shoelaster, b. 22 State
 Frank W. stockfitter, h. 30 Jersey
 Gardner, shoemaker, b. 9 Bowden
 Hannah C. widow of John M. died
 Feb. 21, 1900
 John M. shoemaker, h. 16 Russell
 Martha J. widow of Samuel, h. 8
 Beacon [State
 Mary E. widow of Thomas L. h. 23
 William H. hairdresser, 154 Wash-
 ington, h. 27 Prospect
 William L. R. beater out, h. 9 Bowden
 Bateman Charles H. h. 27 Franklin
 Bates John F. shoecutter, h. 14 Nichol-
 son hill [Front
 Maria L. Miss, housekeeper at 62
 Mary E. Miss, b. 24 Nicholson hill
 William D. died Dec. 29, 1900
 Bauer John P. shoelaster, b. 39 Hawkes
 Margaret L. Miss, dressmaker, 39
 Hawkes, b. do.
 Peter, shoemaker, h. 39 Hawkes
 Peter J. shoecutter, b. 39 Hawkes
 Thomas F. rem. to Somerville
BEALS EDWARD M. propr. Marble-
 head Steam Laundry, 15 State,
 h. 12 Guernsey. *See page 922*
 Harry M. photographer, b. 12
 Guernsey
 Mabel S. Miss, bookkeeper (178 Pur-
 chase, B.), b. 12 Guernsey
 Beattie Robert, boat builder, h. 98 Front
 Bedford Henry C. bookkeeper, h. 49
 Prospect
BEDFORD THE, Miss E. J. Douglass,
 propr. boarding house 77 Wash-
 ington. *See page 1209*
 Beede James K. car painter, h. 210
 Washington
 Silas M. b. 210 Washington
 Begin Philip J. hairdresser, h. 32 Com-
 mercial
 Bell George, sea captain, h. 45 Front
 George F. coachman, h. 145 Elm
 S. Linton, pastor, First Cong. church,
 h. 23 High

STECK PIANOS, at **LEFAVOUR'S,**
 182 Essex Street, SALEM

- Bell William A. yachtsman, h. 38 Pond
 Bennett E. Verge, carpenter, b. 3 Elm pl.
 Fred M. harness maker, b. 238 Wash-
 ington [Elm
 Benson George W. boat builder, h. 148
 Grace W. Miss, dressmaker, b. 148
 Elm
 Bent Jennie B. Miss, b. 121 Washington
 Mary M. Miss, shoestitcher, h. 121
 Washington
 Bessom Benjamin, driver, b. 14 Rowland
 Benjamin V. milk dealer, 14 Row-
 land, h. do.
 C. Florence Miss, b. 11 Washington
 David S. shoecutter, h. 13 High
 Elizabeth Miss, b. 14 Rowland
 Ellen, widow of Michael B. nurse,
 h. 8 South
 Everett C. b. 13 High
 Frank B. painter, b. 8 South
 Frank L. printer, b. 11 Washington
 H. Clinton, music teacher, 178 Wash-
 ington, h. do.
 John, cordwainer, h. Mt. Pleasant
 Joseph, cordwainer, h. Mt. Pleasant
- B**ESSOM JOSEPH H. antique furni-
 ture, etc. 11 Washington, h. do.
See page 933 [b. 9 Lee
 Joseph P. attendant (D. I. H. Dan.),
 Mabelle G. Miss, clerk (S.), b. 14
 Rowland [Washington
 Mariam, widow of Philip C. h. 178
 Meriam R. widow of John, b. 118
 Washington
 Nancy E. Miss, b. 9 Lee [b. 13 High
 Richard, shoe mnfr. Goodwinville.
 Richard H. shoelaster, b. 13 Rowland
 Robert H. canvasser, h. 14 Rowland
 Sadie V. Miss, b. 8 South
 Samuel, shoemaker, h. 24 Beacon
 Sarah E. widow of Richard, b. 17
 State
 Bickford Benjamin R. carpenter, b. S. A.
 Jacobs', Rockaway ave.
 John M. (Salem), s. r. Ferry rd.
 Billows James, h. 10 Green [Elm ct.
 Bishop Alvin L. morocco worker, h. 9
 Bixbee Henry L. apprentice (U. S. N.),
 b. 126 Front
 William J. artist, h. 126 Front
 Bixby Lizzie, widow of Joseph, removed
 to Beverly [b. 23 Mugford
 Blackford Deborah W. widow of Simon.
 William H. painter, h. 173 Pleasant
 Blackler Annie Miss, b. 161 Pleasant
 Emily C. Miss, shoe stayer, b. 17
 Darling
 Frank, clerk, 6 Cliff, h. 66 Pleasant
 Henry, motorman, h. Pleasant n.
 Smith
 Levi M. shoemaker, h. 161 Pleasant
 Mary E. widow of Jackson, h. 17
 Darling
 Samuel, shoemaker, h. 153 Plea-
 sant [Darling
 William T. shoe trimmer, h. 17
- Blake Charles E. (Boston), s. r. Marble-
 head Neck
 Blaney Alice C. widow of Fred, h. 45 High
 Asa, pedler, h. 10 Spring [Jefferson
 Benjamin H. mngr. 150 Elm, h. 10
 Charles, printer, b. John C. Blaney's
 Elias, billiard and pool room, 90
 Washington, h. 13 Linden
 Francis M. shoecutter, h. 49 Pond
 George S. shoecutter, h. 49 Pond
 Henry, clerk (Malden), b. 10 Jefferson
 Horace A. bookkeeper, 99 Pleasant,
 b. 10 Spring [Cliff
 John C. shoemaker, h. Chestnut n.
 John W. shoestitcher, h. 19 Orne
 Joseph H. shoeheeler, h. 48 Hawkes
 Margaret O. Mrs. nurse, h. 13 Linden
 Mary E. Mrs. variety store, Elm c.
 Elm pl. h. 10 Jefferson
 Nathaniel R. trav. salesman (B.), h.
 108 Front
 Rebecca B. Miss, died Aug. 12, 1899
 Rebecca S. widow of Stephen, h. 18
 Russell
 William, painter, h. 150 Pleasant
 Blenkhorn Herbert, foreman painter, 89
 Front, h. 29 Harris
 Blesch Amelia, widow of Charles E. re-
 moved to Swampscott
 Bliss Clara Mrs. shoestitcher, b. 30 Wash-
 ington
 Elias J. (Brookline), s. r. Marble-
 head Neck
 Blood Harriet A. widow of Allen S. h.
 228 Washington
 Bluin Gabriel, shoemaker, h. Lindsey [do.
 Boardman Francis, baker, Market sq. h.
 Francis jr. clerk. F. Boardman's, h.
 57 Washington
 Millard C. b. 57 Washington
 Bodwell Harvey D. rem. to Chelsea
 Mary E. widow of William, seam-
 stress, b. 20 Village
 Boles George D. (Bailey, Weston Co. 75
 Hawley, B.), h. 60 Pleasant
 Boomer James H. undertaker, 64 Wash-
 ington, rms. do. [Heights
 Booth Edward S. (Malden), s. r. Clifton
 Boston Branch Grocery and Tea House
 (Conly & Hooper), groceries, 105
 Washington
 Boudreau Isidore, laborer, b. A. Dev-
 erau's, Forest pl.
 Boutwell Roswell M. (Lowell), s. r.
 Clifton Heights
 Bowden Addie J. Miss, b. 15 Rowland
 Amy K. Miss, b. 6 Vt. Vernon
 Angeline V. widow of William C.
 died Sept. 14, 1900
 Benjamin A. driver, h. 20 Middle
 Clara A. Miss, b. 15 Waldron ct.
 Eliza R. Miss, clerk, Market sq. b.
 14 Mechanic
 Elizabeth, widow of Andrew J. gro-
 ceries, 26 Orne, h. do. [1900
 Elizabeth Miss, Water, died Aug. 2,

The Famous Nu-to-da Coffee AT THE I. P. HARRIS CO.

Bowden Elizabeth Miss. cloakmaker, 13 Waldron ct. h. do.
 Ellen G. Miss, h. 4 Fountain Inn
 Frank C. student, b. 11 Gregory
 Franklin, teamster, h. 30 Commercial
 James F. shoemaker, h. 15 Waldron ct. [Washington
 James F. 2nd, shoecutter, h. 172
 John D. died Dec. 14, 1900 [h. do.
 Joseph, shoe repairer, 15 Rowland,
 Joseph G. shoecutter, b. 6 Fountain Inn
 J. William, shoecutter, h. 28 Orne
 Lydia G. Miss, clerk, 56 Back, b. 6 Fountain Inn [High
 Lydia W. widow of Joshua O. h. 25
 Mary S. widow of John F. b. 16 Bowden
 Mildred R. Miss, b. 15 Waldron ct.
 Rebecca, widow of Thomas, died September 10, 1900
 Russell (T. J. Bowden & Son), 127 Pleasant; and piano tuner, 6 Mt. Vernon, h. do.
 Samuel R. jobber, h. 19 Circle
 Sarah M. Miss, cloakmaker, b. 13 Waldron ct. [Circle
 Sarah T. Miss, shoe finisher, b. 19
 Thomas J. (T. J. Bowden & Son), 127 Pleasant, h. 6 Mt. Vernon
BOWDEN T. J. & SON (Thomas J. and Russell Bowden), carpenters, sawing and planing mill, violin makers and repairers, 127 Pleasant. *See page 925*
 Twisden, h. 4 Fountain Inn
 William E. trav. salesman (B.), h. 30 Waldron [ct.
 William F. shoemaker, h. Hanover
 William S. (Bowden & Stacey), 12 and 14 Hooper, h. 11 Gregory & Stacey (William S. Bowden and Benjamin F. Stacey), groceries, 12 and 14 Hooper
 Bowditch Arthur H. (Brookline), s. r. Marblehead Neck
 Boyle Edward J. clerk, 118 Washington; also bicycle dealer, 168 do. h. 37 Pleasant [High
 Margaret Miss, shoe worker, b. 34
 William, laborer, h. 34 High
 William H. laborer, b. 34 High
 Boylston House (Mrs. Margaret P. Dunlop), summer boarding house, Marblehead Neck
 Boynton Nathaniel H. shoecutter, b. 8 Devereux
 S. Jennie Miss, b. 8 Devereux
 William F. rem. to Lynn
 William H. died Dec. 4, 1900
 Brackett Gilbert H. (Brookline), propr. Cove Cottages and Rockmere Inn, Rockmere point, s. r. do.
 Bradlee Frederick J. (Boston), s. r. Peach's point
 Josiah (Boston), s. r. Peach's point

Bradley Catherine, widow of Patrick, h. off Cottage c. Chestnut
 Brady Daniel, laborer, h. 34 Maverick
 Edward, laborer, h. 34 Maverick
 Edward J. teamster, h. 30 Central
 Bragdon Charles F. died Nov. 29, 1899
 Frank E. shoe mnfr. Bassett, h. 26 Nicholson hill
 Mary E. widow of Charles F. h. 28 Pearl [28 Pearl
 William F. clerk (174 Essex, S.), b.
 Bray Edith V. Miss, teacher, Barnard st. school, b. 47 Gregory
 Mary E. widow of Knott P. rem. to New Jersey [37 Mugford
 Breare Emma F. widow of Thomas, h. Harold B. civil engineer (Union station, B.), h. 2 Pickett
 John, morocco finisher, h. 25 Russell
 Miles, morocco dresser, b. 25 Russell
 Bridge Farm (Miss Eliz. W. Minns), summer boarders, Marblehead Neck
 Robert C. real estate, h. 181 Washington
 Bridgeo Alice N. Mrs. b. 165 Pleasant
 Anna Miss, shoestitcher, b. 20 Washington sq. [Washington sq.
 Elizabeth, widow of John, h. 20
 Julia B. widow of William G. h. 72 Prospect
 Lizzie Miss, b. 20 Washington sq.
 Martha, widow of Philip, b. 26 Washington sq.
 William, shoemaker, h. 11 Glover
 William G. died Feb. 8, 1901 [N. Y.
 William G. jr. rem. to Rochester,
 Briggs Charles O. fisherman, h. 64 Orne
 Bright John J. (Cambridge), s. r. Marblehead Neck [68 Front
 Brine Charles A. marine (U. S. N.), b.
 Broderick Alice A. Miss, b. 12 Walnut
 Jeremiah, stockfitter, h. 19 Hawkes
 Mary Miss, b. 12 Walnut
 Patrick, died Nov. 12, 1900
 Patrick jr. rem. to Boston
 Brookhouse Anna O. widow of Robert (Salem), s. r. Swampscott rd.
 Julia F. widow of Arthur (Salem), s. r. Swampscott rd. [nut
 Brophy Ann, widow of James, h. 15 Wal-Ann Miss, died Sept. 4, 1900 [nut
 Ann L. Miss, shoe closer, b. 15 Wal-Catherine Miss, lining maker, b. 15 Walnut
 Daniel, b. 15 Walnut [nut
 Esther Miss, shoe closer, b. 15 Wal-James, student, b. 15 Walnut
 John F. buttonhole maker, h. 6 Chestnut [nut
 Mary E. Miss, shoe closer, b. 15 Wal-Patrick J. laborer, h. 31 Commercial
 Broughton Allie P. Miss, rem. to Lynn
 Charles G. shoecutter, h. 19 Graves
 Daniel T. H. shoemaker, b. 60 Jersey

McPhail Pianos, at **LEFAVOUR'S,**
 182 Essex Street, SALEM

Broughton Frank, gen'l sec. Y. M. C. A.
8 Hooper, h. 15 Devereux
Frank H. H. shoemaker, h. 9 Beacon
Frederick A. letter carrier, b. 15
Devereux [Co. h. 16 Green
Henry E. engineer, A. J. Foster &
Horace, chief of police, h. 13 Harris
Horace G. seaman, b. 27 State
Horace L. reporter (Salem News),
h. 4 Jefferson

John C. clerk (B.), b. 125 Elm
BROUGHTON JOHN G. clerk, Mar-
blehead Savings Bank; also car-
penter and builder, 14 Ander-
son, h. 5 Bowden. *See page 930*

Mary S. Miss, b. 15 Devereux
Michael G. shoecutter, h. 239 Wash-
ington

Sarah A. widow of Glover, b. 4 Jef-
ferson

Sarah L. Mrs. b. 15 Devereux
William G. (Malden), s. r. 9 Hard-
ing's ct.

Brown Abbie P. widow of Benjamin F.
h. 213 Washington [dron

Ambrose W. shoemaker, h. 11 Wal-
Annie M. Miss, shoestitcher, b. 7
Linden

Arthur L. shoecutter, h. 3 Abbott
Augustus M. h. 48 Pleasant

Benjamin F. shoemaker, h. 49 Jersey
Benjamin F., U. S. Army, b. 51
Green

BROWN BENJAMIN F. JR. milk
dealer, 21 Pond, b. 49 Jersey.
See page 927

Benjamin G. (Somerville), s. r. Fort
Sewall

Bertha J. Miss, b. 7 Linden [Pearl
Bessie P. Miss, clerk, b. Mechanic c.

Calvin K. boot and shoe repairer, 33
Lee, h. 218 Washington

Caroline, widow of William B. h. 119
Washington

Caroline D. Miss, b. 119 Washington
Caroline L. widow of Elbridge, h.

264 Pleasant [Green
Charles A. morocco dresser, b. 51

Charles F. (Reading), s. r. Marble-
head Neck [ton

Clinton, shoecutter, h. 205 Washing-
Daniel C. baker, r. 34 Franklin, h.
34 do.

Daniel C. jr. baker, h. 34 Franklin
Edward G. rem. to Waltham

Eli, shoe cordwainer, h. 18 Middle
Elisha T. h. Salem road n. Pleasant

Elizabeth B. Miss, claim agent, 119
Washington, b. do.

Ellen M. Miss, auditor (Meriden,
Conn.), b. 218 Washington

Emery, shoe mnfr. Prospect, h. 15 do.
Esther G. widow of Ammi (Boston),
propr. Nanepashemet Hotel,
Marblehead Neck, s. r. do.

E. Gerry, hotel clerk, b. 264 Pleasant

Brown Francis P. clerk, 18 Bassett, h. Pit-
man ct. [Washington, rms. 4 do.

Frank, groceries and provisions, 126
Frank E. mngr. 18 Bassett, h. 204
Washington

Frank F. shoecutter, b. 13 Abbot
Fred O. shoecutter, b. 10 Darling

Fred P. rem. to Beverly
George A. (Salem), s. r. Clifton

George B. shoecutter, b. 10 Darling
George L. shoecutter, b. 51 Green

Hannah E. widow of John H. h. 48
Pleasant [Oct. 15, 1899

Hannah H. widow of John, died
Hannah H. widow of Theodore P. h.

Mechanic c. Pearl

BROWN HENRY W. antique goods,
52 Washington, h. do. *See page*
927

Herbert F. mail carrier, h. Mt. Ver-
non c. Abbot

Hulings C. (Salem), s. r. Gilbert
Heights

Isaac L. shoemaker, h. 51 Green
James, h. Salem road n. Pleasant

John, cordwainer, h. 205 Washington
John E. lobsterman, h. 10 Selman

John F. h. 129 Pleasant
John F. 2d advtg. solicitor, h. 127 Elm

John H. laborer, h. 6 Lookout ct.
Jonathan (Salem), s. r. Clifton

Jonathan T. machinist, h. 28 Franklin
J. Frank, stenographer (B.), b. 7
Linden

Lydia P. Miss, b. 15 Prospect
Mary Miss, b. 119 Washington

Mary, widow of Benjamin F. house-
keeper at 4 Goodwin's ct.

Mary A. widow of Samuel A. house-
keeper at 6 Bowden

Mary A. widow of William G. h. 10
Goodwin's ct.

Mary E. Miss, b. 30 Franklin [den
Mary F. Miss, shoestitcher, b. 7 Lin-

Mary G. Mrs. librarian, Abbot Pub-
lic library, h. 8 Washington sq.

Mary J. Miss, shoe corder, b. 47 Pond
Nathaniel, laborer, h. 21 Chestnut

Nathaniel 2d, cordwainer, h. 47 Jersey
Nellie G. Miss, b. 2 Pickett

Nettie M. Mrs., h. 126 Washington
Percival H. clerk (1 Franklin, B.),
b. 264 Pleasant

Richard B. shoemaker and auction-
eer, h. 10 Darling

Ruth A. Mrs. h. 15 Green
Samuel H. died Feb. 22, 1901

Samuel H. jr. (Ingalls, Brown & Co.
52 South, B.), h. 72 Pleasant

Sarah E. widow of Nathaniel, wash-
erwoman, h. 16 Hooper

Sarah H. Miss, clerk, G. P. Graves,
b. 213 Washington

Theodore P. b. Mechanic c. Pearl
Thomas, shoemaker, b. 162 Pleasant

Thomas H. shoelaster, h. 2 Cross

MOXIE AT THE **I. P. HARRIS CO.**

Brown Thomas J. P. shoemaker, b. 49 Jersey
 Thomas S. shoemaker, b. 10 Selman
 William & Co. (William and William
 Brown jr.), groceries and provisions,
 2 Pickett, h. do.
 William jr. (Wm. Brown & Co.), 2
 Pickett, h. 64 Washington
 William A. shoemaker, h. 15 Prospect
 William A. 2nd, hardware, wooden
 ware, periodicals, etc. 14 School,
 h. 25 Nicholson hill
 William B. b. Mechanic c. Pearl
 William C. nurseryman, 47 Wash-
 ington, h. do.
 William E. h. 122 Front [win's ct.
 William G. stockfitter, h. 10 Good-
 William G. driver, b. Pitman ct.
 William H. sampler (Custom House,
 B.), h. 7 Linden
 William H. jr. clerk (Union station,
 B.), b. 7 Linden
 William L. switchman, B. & M. R. R.
 h. 26 Maverick
 William P. b. 10 Selman
 William S. shoemaker, h. 52 Jersey
BROWN WINTHROP, grocer, 2
 School, b. 129 Pleasant. *See page*
926
 Brown's Express (Marblehead, Salem
 and Lynn), F. E. Brown, mngr.
 18 Bassett
 Bruce Frederick A. carpenter, h. 49 Lin-
 coln ave.
 Lewis A. died May 2, 1901
 Buchanan John P. shoemaker, h. 5 Hooper
 Margaret Miss, h. 191 Washington
 Buckley Catherine M. Miss, b. 44 Gregory
 Ellen, widow of John, h. 60 Com-
 mercial [Washington
 George W. morocco dresser, b. 228
 Jeremiah J. morocco dresser, h. 39
 Prospect
 John H. died Sept. 3, 1899
 Patrick, laborer, h. 44 Gregory
 Patrick, morocco dresser, h. 17 Cot-
 tage [Atlantic ave.
 Buckminster William B. (Malden), s. r.
 Bugbee James F. (Boston), s. r. Clifton
 Heights [Washington
 Burke John J. morocco dresser, b. 238
 Martha H. Mrs. h. 8 Stacey
 Timothy, caretaker, b. 23 State
 Burlen Lorenzo W. (E. Brookline), s. r.
 Marblehead Neck
 Burnham Alfred S. boxmaker, h. 61 Lee
 Burns Alicia A. widow of James H. h. 3
 Central [tral
 Annie M. Miss, shoemaker, b. 3 Cen-
 Charles T. driver (B.), b. 3 Central
 Daniel F. morocco dresser, h. 17 Bar-
 nard [Barnard
 Edmund C. morocco dresser, b. 19
 Francis H. master mariner, h. 22
 State

Burns James H. jr. shoemaker, h. 35 Cen-
 tral
 John, foreman, Isburgh's stables,
 Clifton Heights, s. r. do.
 Timothy, laborer, h. 24 Central
 William J. morocco dresser, b. 19
 Barnard
 Burridge Annie G. Miss, clerk, 43 Pleas-
 ant, b. 21 Mechanic [High
 Annie L. Miss, shoestitcher, b. 32
 Christopher G. plumber, h. 7 Me-
 chanic sq.
 Frank, shoelaster, b. 21 Mechanic
 Frank O. buffer, b. 32 High
 Henry S. tinsmith, h. 18 Orne
 Joanna, widow of Robert jr. h. 21
 Mechanic [n. Pond
 John B. shoemaker, h. Hillside ave.
 Mary R. widow of Christopher G. h.
 32 High [Mechanic
 Sarah B. Miss, shoemaker, b. 21
 Buswell Eliza, widow of Paul S. died
 March 27, 1901
 Butler Everett C. foreman, L. & B. R. R.
 car house, h. at Salem
 Butman Benjamin F. died Oct. 18, 1900
 Ellen S. Miss, b. 33 Summer
 George M. trader, b. 30 Devereux
 Joseph W. h. 30 Devereux
 Mary P., widow of Benjamin F. h.
 8 Bowden [35 Harris
 Rebecca M. widow of Benjamin F. h.
 William B. shoemaker, b. 35 Harris
 Buxton Alonzo D. baker, 227 Washington,
 h. at Salem [ington
 Buzzell James C. carpenter, h. 128 Wash-
 Byors Charles W. carpenter, h. 37 Jersey
 Herbert F. carpenter, b. 37 Jersey
 John H. plumber, b. 37 Jersey
 CAHILL BERNARD J. laborer, b. 34 Com-
 mercial [Cottage
 Bridget T. Miss, shoemaker, h. 3
 James J. laborer, b. 34 Commercial
 Margaret W. Miss, stitcher, b. 34 Com-
 mercial
 Mary A. Miss, b. 34 Commercial
 Mary E. Miss, shoemaker, b. 3 Cot-
 tage
 Michael J. shoemaker, h. 3 Cottage
 Timothy, laborer, h. 34 Commercial
 Timothy S. shoemaker, b. 34 Com-
 mercial [cial
 Cahoon James A. laborer, b. 17 Commer-
 James M. laborer, h. 17 Commercial
 Calder Edgar, carpenter, h. 57 Devereux
 Caldwell Joseph H. (Boston), s. r. Clifton
 Call Alice B. widow of Samuel R. h. 19
 Linden [Lee
 Hannah L. Miss, shoemaker, h. 27
 Samuel R. b. 19 Linden [5 Tucker
 Callahan Annie A. widow of Eugene, h.
 Catherine L. Miss, shoe operative, h.
 6 Chestnut [nut
 Margaret A. Miss, stitcher, h. 6 Chest-
 Mary, widow of William, h. 55 Pond

CAPEN PIANOS,

at Lefavour's Music Store,

182 Essex Street, SALEM

- Cameron Evelyn B. Miss, bookkeeper (B.), b. 17 Village
 Harry I. b. 17 Village
 John H. station agent (Forest River R. R. station, S.), h. 17 Village
 Canniffe James E. clerk (Lynn), h. 195 Washington
 Jeremiah, died Dec. 29, 1900
 Mary A. Miss, b. 16 Commercial
 Carey Frank B. street car conductor, h. Salem rd. n. lead mills
 Frank L. driver, b. Geo. W. Carey's
 George W. laborer, h. Cliff
 James H. street car conductor, h. 27 Devereux c. Smith
 John H. farm hand, b. Old Lynn rd.
 John T. farmer, h. Old Lynn rd.
 Robert, clerk, 83 Front, h. 42 State
 Robert W. fireman elec. light station, b. Geo. W. Carey's
 William A. motorman, b. Salem rd. n. Maple
 Carleton Annie W. Miss, teacher of drawing, public schools, b. at Danvers
 Carr James H. shoemaker, h. 39 Pond
 Sarah L. Miss, b. 39 Pond
 Carroll Ann L. widow of John, died Sept. 25, 1900
 Annie A. Miss, h. 25 Lee
 Annie A. Miss, bookkeeper, Wright Bros. b. Spring c. Sewall
 David, laborer, h. 34 Central
 Franklin H. shoe mnfr. 35 Lee, h. Spring c. Sewall [ton
 Herbert B. carpenter, h. 59 Washing-
 Kate T. Miss, milliner, b. 34 Central
 Mary E. Miss, stitcher, b. 34 Central
 Michael tacking machine operator, h. 14 State
 Thomas I. fruit and confectionery, 59 Washington, h. do.
 Thomas J. removed to Salem
 William D. blacksmith, b. 34 Central
 Carson Howard A. (Malden), s. r. Clifton
 Carter James H. (Wakefield), s. r. Marblehead Neck
 Case Moses S. lawyer, 160 Wash. b. 52 do.
 Casey Annie M. Miss, shoestitcher, b. 34 High [keeper at 10 High
 Elizabeth, widow of Thomas, house-
 Ellen Miss, housekeeper at 60 Greg-
 ory [High
 Hannah L. Miss, shoestitcher, b. 34
 Margaret C. Miss, teacher, Barnard st. school, b. 34 High
 Mary E. Miss, shoestitcher, b. 34 High
 M. Eleanor Miss, music teacher, 34 High, b. do.
 William, gardener, h. 34 High
 Cash Annie M. Miss, stitcher, b. 38 Front
 Dexter S. shoecutter, b. 38 Front
 Eunice B. Miss, stitcher, b. 38 Front
 Sarah E. Miss, h. 38 Front
 William, rem. to Salem
 William H. driver, b. 38 Front
- Caswell Abigail H. widow of William 2nd, h. 8 Reed [ington
 Albert C. shoecutter, h. 258 Wash-
 Annie S. Miss, stitcher, b. Washing-
 ton cor. Washington sq.
 Arthur H. train baggage master, B. & M. R. R. h. 8 Reed
 Benjamin W. carpenter and builder, 1 Middle, h. do. [Middle
 Carrie S. Miss, shoestitcher, b. 1
 Edward H. carpenter and builder, 1 Middle, h. do. [26 Orne
 Frederick P. bookkeeper, 1 Front, b.
 Hannah, widow of John, h. 9 Me-
 chanic [Middle
 Hannah S. Miss, shoestitcher, b. 18
 Harold T. student, b. 258 Washington
 Henry L. shoemaker, h. 18 Middle
 Henry L. jr. shoemaker, b. 18 Middle
 John G. rem. to Lynn
 Joseph S. (Caswell & Shattuck), 23 Sewall, h. 68 Jersey
 Josie H. Miss, b. 68 Jersey
 Lewis R. cordwainer, h. 18 Middle
 Louis B. jobber, h. 13 Orne
 Mary O. widow of William, h. r. 4 Lindsey [c. Washington sq.
 Philip H. shoecutter, b. Washington
 Richard E. shoemaker, rms. 45 Front
 Sarah E. Miss, h. 18 Middle
 William, h. Washington cor. Wash-
 ington sq.
 William B. shoecutter, h. Washing-
 ton c. Washington sq. [281 do.
 William H. clerk, 92 Washington, h.
 William L. fisherman, b. 206 Wash-
 ington
 William T. painter, h. 160 Pleasant
 Winfield S. farmer, h. 26 Orne
- CASWELL & SHATTUCK** (Joseph S. Caswell and Charles H. Shattuck), house painters and dealers in paper hangings, 23 Sewall. See page 932
- Cate James W. carpenter, b. 55 Rowland
 Catherwood Robert, laborer, b. Walnut cor. Commercial
 Caton Rebecca B. widow of William B. b. 204 Washington [mercial
 Cavanaugh Francis, laborer, h. 26 Com-
 Chadwick Benjamin, shoecutter, h. 24 Pearl [24 Pearl
 Benjamin W. morocco dresser, b.
 Charles A. shoemaker, h. 1 Lookout ct.
 Henry W. clerk, 1 Pleasant, b. 121 Elm [Front, h. 11 Glover
 John, dining and lunch room, 88
 John H. P. shoe mnfr. Green, h. 60 Jersey
 Philip W. cook (Lynn), h. 12 Merritt
 Sarah A. Miss, h. 2 Bowden
 Thomas, died December 13, 1900
 Chalifoux Joseph L. (Lowell), s. r. Clifton
 Chamberlain Edith B. Miss, shoestitcher, b. 34 Franklin [Orne
 Elizabeth H. widow of Jason, h. 14

We Roast Coffee Every Day at the I. P. HARRIS CO.

Chamberlain Jason, died July 4, 1899
CHAMBERLAIN WILLIAM H. car-
 penter and boat builder, 14 Orne,
 b. do. See page 57
 Chambers Mark E. (Salem), s. r. Ferry rd.
 Chapman Albert, police officer, h. 29
 Mugford
 Albert R. shoecutter, b. 7 Lee
 Arthur, seaman, U.S. Navy, b. 7 Lee
 Carrie Miss, shoestitcher, b. 29 Mug-
 ford
 Delia, widow of Frank R. h. 7 Lee
 Eliza S. Miss, stitcher, b. 12 Ander-
 son [Anderson
 Elizabeth A. widow of Samuel, h. 24
 Eveline Miss, b. 15 Sewall [do.
 Everett, clerk, 66 Washington, b. 68
 Francis A. S. shoecutter, b. 27 Back
 Francis R. shoecutter, h. 15 Glover
 Frank L. shoe channeller, h. 47 Pond
 Fred, farm hand, b. J. Russell's,
 Swampscott rd.
 Fred A. station agent and postmas-
 ter, Clifton R. R. station, h. At-
 lantic ave. opp. Smith
 George C. h. 28 Pearl [do.
 George L. paper hanger, 27 Back, h.
 Hannah, widow of Stephen, h. 55 Lee
 Harry R., U. S. Navy, b. 32 State
 Horace L. shoe pattern cutter, b. 15
 Sewall
 John F. h. 32 State
 John G. shoemaker, h. 39 Mugford
 John O. died March 5, 1901
 John R. fisherman, b. 7 Lee
 Joseph R. h. 15 Sewall [Back
 Julia M. widow of Lewis H. h. 27
 Lawrence M. grocer, 2 Jersey, b. 15
 Sewall [State
 Lena B. widow of Joseph R. jr. b. 18
 Lewis H. A. shoecutter, b. 15 Glover
 Lynda W. Miss, bookkeeper, b. 8
 Cowell
 Martha A. Miss, b. 194 Pleasant
 Mary E. Miss, b. 27 Back
 Mary S. Miss, buttonhole maker, b.
 12 Anderson
 Mehitable W. widow of James, died
 Feb. 26, 1900
 Samuel I. farm hand, b. 27 Back
 Sarah E. widow of Stephen, rem. to
 Chelsea
 Stephen, police officer, h. 55 Lee
 Stephen F. express driver, h. 19 Back
 Stephen W. shoecutter, b. 15 Sewall
 Thomas R. grocer, 3 Cowell, h. 16
 High [do.
 Thomas R. jr. clerk, 3 Cowell, h. 8
 Walter A. shoemaker, b. 51 Lee
 William A. teamster, h. 20 Darling
 William P. h. 8 Jersey
 William T. shoecutter, h. 8 Cowell
 Chase Alice B. widow of Theodore
 (Boston), s. r. Peach's point
 Andrew B. driver, steamer house,
 h. 218 Washington

Chase Benjamin W. R. shoemaker, b. 5
 Bassett
 Caroline E. widow of Charles H. h.
 25 Front
 Fred L. shoecutter, b. 20 Bassett
 George A. express messenger (B.),
 h. 5 Elm pl.
 George L. shoemaker, h. 20 Bassett
 Henry O. cordwainer, h. 20 Bassett
 Jennie F. Mrs. shoe mnfr. Green,
 h. 57 Lee [Bassett
 Jessie A. widow of John A. h. 5
 Joseph L. shoemaker, h. 26 Pond
 Russell, mngr. J. F. Chase's, Green,
 h. 57 Lee [Summer
 Chavanne F. Louis, clerk (B.), b. 19
 Julius A. salesman (B.), b. 19 Sum-
 mer [Summer
 Sarah J. widow of Julius P. h. 19
 Cheever Joseph, b. 13 Glover
 Chesley Lydia A. widow of Charles H.
 h. 38 Front [Abbot
 Chinn Eliza P. widow of John, h. 1
 Emma H. Miss, dressmaker, b. 1
 Abbot
 M. Eliza Miss, dressmaker, Rechabite
 bldg, b. 1 Abbot [Front
 Chipman James A. shoecutter, b. 80
 Mary E. B. widow of James A. h.
 80 Front
 Chisholm Linda F. Miss, b. 14 Abbot
 William, h. 14 Abbot
 William P. student, b. 14 Abbot
 Choate Charles A. (Choate & Brown,
 134 Congress, B.), h. 6 Bowden
 Christopher Elizabeth, widow of John,
 h. 10 Franklin
 Ellsworth, laborer, b. 10 Franklin
 Church Albert A. rem. to Somerville
 George R. died May 15, 1900
 Mary Miss, died Mch. 22, 1900
 Stephen C. shoe mnfr. r. 19 Sewall,
 h. 19 do.
 Clapp Albert B. engineer, electric light
 station, h. 38 Devereux
 Albert L. rem. to Brooklyn, N. Y.
 Eugene H. (Boston), s. r. Marble-
 head Neck
 Clark Annie G. Miss, b. 13 Nicholson hill
 Arthur F. (Keokuk, Ia.), s. r. At-
 lantic ave.
 Edward W. driver, h. 66 Front
 Eliza M. Miss, shoestitcher, b. 14
 Graves ct.
 Fred C. Mrs. propr. The Crownin-
 shield, h. at Swampscott
 George H. shoecutter, b. 148 Front
 Herbert, clerk (Lynn), h. 4 Cross
 Jennie F. Miss, shoestitcher, b. 14
 Graves ct.
 Joseph P. edge setter, h. 13 Nichol-
 son hill
 Mary H. Miss, b. 18 Merritt
 Stacey H. mngr. Mhd. Transporta-
 tion Co. h. 19 Middle [ct.
 William E. shoelaster, h. 14 Graves

PIANO TUNING. ALL WORK FIRST-CLASS.
 Lefavour's Music Store, 182 Essex St., SALEM.

- Clark William J. shoe mnfr. Green, h. 18 Merritt
- Clay George F. rem to Swampscott
- Cleary Robert J. plumber, b. 39 Mugford Clifton Casino, Clifton Heights Club Stable, boarding stable (summer), Rockaway ave.
- Cloon Horace (Wm. F. Cloon), 86 Washington, b. 72 Prospect
- John, jobber, h. 9 Mechanic
- Mary A. widow of Thomas, h. 9 Mechanic [ington, h. 3 State
- Samuel G. (Wm. F. Cloon), 86 Washington
- William F. (Horace and Samuel G. Cloon), hardware, crockery, paints, oils, etc. 86 and 88 Washington [Glover
- Clothey Frederick W. shoe trimmer, b. 9 James D. h. 12 Merritt
- John F. (A. Evans jr. & Co.), 43 Pleasant, h. at Biddeford, Me.
- Leonard W. machinist, b. 12 Merritt
- Sally, widow of John, rem. to Westbrook, Me. [Pleasant
- Sarah, widow of John, h. Prospect n.
- Thomas R. cordwainer, h. 38 Orne
- William H. shoelaster, h. 9 Glover
- Clough A. Wesley, station agent and postmaster (Beach Bluff), h. Swampscott rd. c. West
- Betsey G. widow of Allen B. h. Swampscott rd. c. West
- Charles E. shoecutter, h. Swampscott rd. n. Clifton ave.
- Ella F. Mrs. shoe operative, b. 1 Washington
- Samuel M. shoemaker, b. 58 Pleasant
- Samuel S. h. 58 Pleasant
- Cloutman Byron W. shoemaker, h. 17 Waldron [Elm ct.
- Carrie A. Miss, shoestitcher, b. 7 Catherine, widow of John, h. 7 Elm ct.
- Charles T. pedler, b. 84 Front [ct.
- Elbridge, clerk, 99 Pleasant, h. 7 Elm
- Henry, ship carpenter, h. 22 Orne
- James H. P. collector (31 Union, B.), h. 14 Tucker
- Mary A. Miss, rem. to Boston
- Susan M. Miss, h. 5 Middle
- Coates Benjamin N. shoe cutter, h. 44 Maverick [Green
- Charles B., McKay operator, h. 65
- Charles N. shoecutter, b. 65 Green
- Frank M. salesman (B.), h. 26 Front
- George E. bookkeeper (Elec. Light Co. L.), h. 21 Maverick
- Harriet A. widow of William H. b. 26 Front
- Joseph W. special deputy collector and inspector, Custom House, h. 164 1-2 Washington
- William H. died April 16, 1899
- Coffin Charles W. laborer, b. 8 Orne
- Christina, widow of Thomas P. C. laundress, h. 8 Orne
- John H. shoelaster, h. 101 Front
- Coffin John M. shoemaker, h. 21 Darling
- Joseph S. laborer, b. 109 Front
- Joseph S. 2nd, shoe nailer, h. 12 Darling [school, b. 21 Darling
- Lizzie H. Miss, principal, Story gram.
- Samuel, sexton, Bapt. church, and asst. 156 1-2 Wash. h. 109 Front
- Simeon E. shoelaster, h. 12 Darling
- Cofield Mary O. Miss, shoestitcher, b. 127 Front
- Mary A. widow of John, h. 127 Front
- Coggin David (Salem), s. r. Marblehead Neck [off 8 Pond, h. at Boston
- Cohan George I. (Geo. I. Cohan & Co.), George I. & Co. (George I. Cohan), shoe mnfrs. off 8 Pond [Barnard
- Colbert Catherine, widow of Daniel, h. 21 Daniel, died June 4, 1899
- Daniel J. groceries, Atlantic ave. n. Commercial, h. do.
- Elizabeth Miss, b. 3 Cottage
- Luke B. shoemaker, b. 21 Barnard
- Mary E. Miss, shoemaker, b. 21 Barnard
- Colby Jane C. Miss, h. 13 Gregory
- Cole Benjamin, h. 70 Pleasant
- Benjamin jr. (Benj. Cole jr. & Co. 46 Commerce, B.), b. 70 Pleasant
- Cleaves L. fireman, B. & M. R. R. b. 42 Sewall
- Elizabeth G. Mrs. b. 18 Beach
- Frank, clerk, Nat'l Grand Bank, h. 4 Guernsey
- Hattie B. Miss, b. 171 Pleasant
- Howard N. shipper (10 High, B.), b. 71 Green
- COLE JOHN**, dealer in coal and wood, 12 Bessom, h. 171 Pleasant. *See page 924*
- John H. shoecutter, h. 13 Waldron
- Jonathan (Cole & Wiggins), Green, h. 71 do. [Heights
- J. Newton (Andover), s. r. Clifton
- Leland H. (Salem), s. r. Ferry road
- Mary E. Miss, b. 71 Green
- Richard T. trav. salesman (B.), h. Atlantic ave. c. Phillips
- Samuel H. provisions, 28 South, h. 4 Goodwin's ct.
- Samuel H. jr. (Hitchings & Coulthurst Co. 145 South, B.), b. 4 Goodwin's ct. [Col.
- William L. rem. to Colorado Springs, & Wiggins (Jonathan Cole and Thomas P. Wiggins), shoe manufacturers, Green
- Coleman James L. carpenter, h. 9 Tucker
- Colley Birdenia Miss, b. 290 Washington
- Carrie M. Miss, shoe operative, b. 46 Prospect [46 Prospect, h. do.
- Eben P. painter and paper hanger, John, died April 29, 1901.
- Lewis, artist, h. 290 Washington
- Nellie G. Miss, b. 18 Middle
- Collins Catherine A. Miss, stitcher, b. 15 Commercial

RED HEART TOMATOES AT THE I. P. HARRIS CO.

- Collins Daniel J. gardener, C. E. Sanborn's, Marblehead Neck, h. do.
Edward H. edge setter, h. 24 Bowden
John C. laborer, b. 54 Commercial
J. Charles, shoecutter and hairdresser, h. 16 High
Michael, h. 8 Commercial [cial
Patrick, shoemaker, h. 15 Commercial
Patrick A. b. 8 Commercial
Sadie M. Miss, clerk, 153 Washington, b. 15 Commercial [mercial
Thomas E. shoecutter, b. 15 Commercial
Colyer Ernest, turn laster, b. 19 Village
Fred, shoecutter, h. 19 Village
Henry P. shoelaster, b. 19 Village
Isaac F. h. 19 Village
James W. mariner, h. 49 Gregory
John, shoe trimmer, h. 12 Elm ct.
Joseph W. edge setter, h. 14 Linden
Susan Q. Miss, died March 16, 1901
Colman Moses J. (Arlington), s. r. Marblehead Neck
Conley William G. electrician, b. 121 Elm
Conly Francis E. (Conly & Hooper), 105 Washington, h. 58 Lee
& Hooper (Francis E. Conly and Lewis B. Hooper), propr. Boston Branch Grocery and Tea House, 105 Washington
Connell Charles, tailor, 108 Washington, b. at Salem [High
Conner Elbridge F. steamfitter, h. 36
Connors Jeremiah J. shoemaker, b. 268 Washington
Conroy James, laborer, h. 29 Sewall
Patrick, laborer, h. 22 Central
Constant Franklin K. clerk (26 Summer, B.), b. 36 Pond
Conway Ada R. Miss, clerk (231 Essex, S.), b. 9 Pearl [Pearl
Amanda P. widow of John jr. h. 9
Florence G. Miss, b. 9 Pearl
Coogan Elizabeth B. Miss, b. 29 Barnard
John, shoelaster, h. 29 Barnard
John J. shoelaster, h. 38 Chestnut
Cook Henry A. (Salem), s. r. Swampscott rd. [Harris
Richard M. jeweler, 1 Pleasant, h. 12
Cooke Albert W. (Malden), s. r. Clifton Heights [199 Washington
Cooper Mary A. Miss, shoestitcher, b.
Corcoran Thomas H. asst. North Shore Kennels, b. Swampscott rd. n. Swampscott line
Corinthian Yacht Club, club-house Marblehead Neck [Allerton pl.
Corner John, commercial traveller, h. 7
Cortee Alice W. Miss, bookkeeper, b. 2 Lindsey
CORTEE PETER B. blacksmith and horseshoer, Essex n. Pleasant, h. 2 Lindsey. *See page 928*
Costello Thomas, mason, b. 17 Cottage
Courtis Abel G. journalist, h. 132 Front
Francis E. h. 57 Back
Francis E. jr. glazier, b. 57 Back
Courtis George B. removed to Swampscott
Harriet G. Miss, clerk, 56 Back, b. at Salem [15, 1899
Jane, widow of Francis, died Aug.
Mary J. widow of George B. h. 270 Pleasant [tion, h. 270 Pleasant
William T. agent, Devereux R.R. station
Cousens & Pratt, sailmakers, r. 79 Front, office (414 Atlantic ave. B.)
Cove Cottages, Gilbert H. Brackett, propr. boarding house (summer), Rockmere point
Cox Elmer J. M. baker, h. 3 Bassett
Mary J. widow of Thomas, b. 203 Washington [ington
Thomas E. shoemaker, h. 203 Washington
William P. b. 203 Washington
Craigie Augustus R. C. stockfitter, h. 16 Waldron
George W. shoelaster, b. 17 Summer
Harriet S. Miss, bookkeeper (217 State, B.), b. 17 Summer
Mary J. widow of Augustus R. h. 17 Summer
Crawford Bert L. hairdresser at 154 Washington, h. 36 State
Creamer George G. h. Swampscott rd. n. Clifton ave. [Elm
Creig Arthur S. morocco dresser, b. 121
Creighton Millard, carpenter, h. 225 Washington [10 Central
Cronin Hannah T. Miss, shoestitcher, b. John W. st. car conductor, h. 10 Central [Central
Margaret, widow of Cornelius, h. 10
Margaret Miss, shoestitcher, b. 10 Central
Mary E. Miss, stitchee, b. 10 Central
Michael, farmer and milk dealer, Pleasant n. Devereux, h. do.
Cronk Benjamin R. plumber, b. 13 Linden
Ernest E. shoe buffer, b. 13 Linden
S. Hannah, widow of Benjamin N. h. 13 Linden [b. 63 Pleasant
Cropley Eugene I. trav. salesman (B.), Jacob M. (Cropley Shoe Co. Chelsea), h. 63 Pleasant [63 Pleasant
Walter L. trav. salesman (B.), b.
Cross Isabelle K. Miss, propr. Samoset House, Marblehead Neck, h. at Cambridge
Crowell Charles M. student. b. 41 Hawkes
George C. yard foreman, 89 Front, h. 41 Hawkes
Lydia H. Miss, h. 3 Allerton pl.
Serena Miss, h. 3 Allerton pl. [Neck
Crowley John H. coachman, h. Mhd.
Crowninshield Caroline A. Miss, b. 5 Vine
Catherine W. widow of Benjamin (Boston), s. r. Peach's pt.
Francis B. (Boston), s. r. Peach's pt.
James O. B. shoecutter, h. 11 Jersey
The, Mrs. F. C. Clark, propr. summer hotel, Clifton ave.

THAT OLD PIANO. Trade it for a New One at
LEFAVOUR'S Music Store.

Crowther Daniel F. rem. to Medford
 Cruft Clara R. Miss, student, b. 23 Bowden
 Horace R. shoe packer, h. 22 Village
 John, teamster, h. 16 Franklin [den
 Marion L. Miss, student, b. 23 Bowden
 William H. shoemaker, h. 23 Bowden
 Cuddy Annie F. Miss, housekeeper, b. 46 Commercial
 Cudihy John, stone mason and contractor, 23 Commercial, h. do.
 John jr. morocco dresser, b. 34 Commercial
 Michael F. express driver, h. 5 Cottage
 Thomas, mason, b. 23 Commercial
 Cunningham Samuel, removed to Ogdensburg, N. Y. [Mechanic ct.
 Curley Annie, widow of Michael, h. 8
 Mary A. Miss, shoemaker, b. 8 Mechanic ct.
 Sarah Miss, b. 8 Mechanic ct.
 William H. baker, h. 101 Elm
 Curtis Blanche S. Miss, b. 29 Circle
 Edward H. laborer, b. 29 Circle
 E. Francis, plumber, b. 29 Circle
 Joseph F. shoemaker, h. 29 Circle
 Sarah E. widow of Richard, h. 61 Sewall
 see Courtis
 Cushing Martin V. B. laborer (Navy Yard, Chasn.), h. 134 Front
 Custom House, r. 79 Front
 Cuthbert Robert J. clerk (L.), h. 29 Sewall
 Cutter Frank F. (Brookline), s. r. Clifton

DAILEY HARRIET A. widow of Daniel, h. 4 Union
 Mary R. Miss, dressmaker, b. 4 Union
 Thomas, clerk (400 Wash. B.), b. 4 Union
 William, teamster, b. 4 Union
 Dale Archelaus, night foreman, L. & B. R. car house, h. Salem rd. n. Forest river [Goodwin's ct.
 I. Augustus, st. car conductor, b. 10
 Dall Elizabeth B. widow of John M. b. 47 Gregory [Gregory
 Emma L. Miss, dressmaker, b. 47
 George W. mariner, b. 47 Gregory
 Jeannette M. Miss, dressmaker, 47 Gregory, h. do. [Gregory
 Mary H. Miss, dressmaker, b. 47
 Dalrymple George W. carpenter, h. Smith n. Devereux [reux Rocks
 Damon Eugene A. h. on island off Devedanahy Marcia I. widow of Samuel F. b. 5 Middle
 Dane Frederick W. dentist, b. 14 Jersey
 Daniels Warren, farmer, h. 230 Pleasant
 Davenport George H. (Boston), s. r. Peach's point [taurant, 10 School
 Davis Bros. (John E. and Samuel C.), res-Edmund C. painter, h. 5 Middle
 Frank H. student, b. 11 Sewall
 James L. engineer, B. & M. R. R. h. 18 Village

Davis Jane, widow of Samuel H. h. 14 Village
 Jennie T. Miss, shoestitcher, b. 11 Sewall [14 Village
 John E. (Davis Bros.), 10 School, h.
 Jonathan N. h. 55 Rowland
 Levi A. cook, h. 11 Sewall
 Lucy W. Miss, teacher, Story grammar school, b. 6 Devereux
 Mary P. Miss, b. 11 Sewall
 Nellie T. Miss, b. 55 Rowland
 Nelson J. dry and fancy goods, 75 Washington; also ice cream, etc. 79 do. h. 18 Franklin
 Roland, potato chip dealer, r. 120 Pleasant, b. 11 Sewall
 Samuel C. (Davis Bros.), 10 School, h. 14 Village [mercial
 William E. shoemaker, h. r. 48 Commercial
 William N. b. r. 48 Commercial
 Day Benjamin, h. 14 Gregory [Lattimer
 Benjamin F. mngr. 1 Front, h. 19
 Ernest, com. trav. h. 23 Waldron ct.
 Dean Laura Miss, shoestitcher, h. 144 Front [Front
 Laura E. Miss shoestitcher, b. 144
 Dearborn House (Mrs. Margaret P. Dunlop), summer boarding house, Marblehead Neck
 Delaney Margaret E. widow of John, rem. to Lynn
 Delano Florence E. Miss, b. 267 Pleasant
 Thomas I. supt. (291 Atlantic ave. B.), h. 267 Pleasant n. Smith
 Delarue Charles A. electroplater, h. 27 State
 Delay James, laborer, h. 3 Commercial
 De Loria Joseph F. (Woburn), s. r. Marblehead Neck
 Denning Franklin B. b. 15 Green
 William W. shoemaker, h. 8 Pickett
 Dennis Benjamin H. shoelaster, b. 1 Bowden [Tucker
 Ellen P. widow of Joseph, h. 11
 Emma T. Miss, dressmaker, 4 Waldron, b. do. [do.
 Francis H. grocer, 6 Waldron, h. 4
 Frank H. engineer, 20 Sewall, h. 28 Hawkes
 George N. b. 1 Bowden
 John, stockfitter, b. 41 Back
 John C. shoecutter, h. Prospect n. Pleasant
 John C. jobber, h. 1 Bassett
 Margaret A. widow of Humphrey, died May 28, 1900 [ant
 Susie G. Miss, b. Prospect n. Pleasant
 William B. gardener, h. Prospect n. Pleasant [n. Pleasant
 William F. shoecutter, b. Prospect
 Desmond Catherine A. Miss, b. 4 Cottage
 Dennis F. gardener, b. John Desmond's
 Jeremiah, laborer, h. 4 Cottage
 John, died Dec. 23, 1900
 John jr. laborer, b. John Desmond's

GOLD MEDAL FLOUR AT THE **I. P. HARRIS CO.**

- Desmond John J. boxmaker, b. 4 Cottage
 Mary E. Miss, dressmaker, b. John
 Desmond's
- Deverau Adolph, laborer, h. Forest pl.
- Devereaux Hannah W. widow of Samuel, b. 78 Pleasant
- D**EVEREAUX JANE S. MISS, physician, 78 Pleasant, h. do. Office hours until 8.30 A. M. 2 to 4 and 7 to 9 P. M. Telephone connection
- Robert, clerk (B.), b. 78 Pleasant
- Devereux Mansion (Mrs. H. J. Barrows), boarding house (summer) Beach
- Dewey George, boarding and livery stable, Bartlett c. Atlantic ave. h. do. [head Neck
- Dexter Franklin (Boston), s. r. Marble-
- Dickey Betsey, widow of Morrill, b. 12 Maverick
- Melrose V. Miss, b. 12 Maverick
- Melvin W. shoelaster, h. 12 Maverick
- Dickinson Daniel P. farm hand, b. Mrs. E. A. Wyman's, off Salem rd.
- Dillon Esther H. Miss, b. 6 Nashua pl.
- Francis, shoemaker, h. 6 Nashua pl.
- Margaret J. Miss, shoemaker, b. 6 Lindsey [pl.
- William A. electrician, b. 6 Nashua
- Dingley Charles, carpenter, h. 27 Abbot
- Dinsmore Carrie A. Miss, b. 1 Washington
- Delcina M. widow of William P. h. 205 Pleasant
- Emma Mrs. canvasser, h. 36 Gregory
- George F. shoecutter, b. 1 Washington [ington
- Harriet, widow of James, h. 1 Wash-
- William O. asst. foreman (Lynn), h. 36 Gregory [Front
- Dixey Benjamin D. fisherman, rms. r. 77
- Caroline, widow of Stephen P. h. 17 Merritt
- Carrie H. Miss, b. 14 South
- Edward H. edge setter, h. 14 South
- Edward T. painter, h. 21 Circle
- Ernest, shoecutter, b. 14 South
- Ernest H. morocco dresser, h. 236 Washington
- Eveline G. Miss, b. 11 Prospect
- Frank, shoemaker, b. 11 Prospect
- John, shoemaker, b. 17 Merritt
- John G. baker, b. 11 Prospect
- Martha E. Miss, shoe operative, b. 24 Washington [Washington
- Mary E. widow of Edward H. h. 24
- Mary S. widow of Frank, h. 11 Prospect
- Samuel D. b. 17 Merritt
- William, fisherman, b. 6 Merritt
- William F. shoecutter, h. 20 Middle
- William V. cordwainer, h. 21 Circle
- Dixie Martha E. Miss, h. 39 Pleasant
- Doak Carrie H. Miss, teacher (Eastham), h. 30 Franklin
- Michael J. shoemaker, h. 30 Franklin
- Rebecca Miss, h. Doak's lane
- Doak Sarah R. S. Miss, housekeeper at 30 Franklin [ris
- Doane Benjamin C. carpenter, h. 15 Har-
- Clifford F. carpenter, h. 13 Maverick
- D**OANE ELISHA C. stoves, tinware and plumbing, 120 Washington, h. 122 do. See page 933
- Ernest S. bookkeeper (Ansonia, Conn.), b. 122 Washington
- D**OANE JABISH, carpenter and builder, Atlantic ave. c. Hawkes, h. 22 Anderson. See page 931
- Joshua C. carpenter, b. 22 Anderson
- D**OANE JOSHUA S. carpenter and builder, Smith, h. 29 Devereux. See page 930
- Lester M. rem. to Ipswich
- Samuel D. rem. to Boston
- Sarah C. widow of Lewis, b. 122 Washington
- Thomas F. carpenter, h. 57 Devereux
- Dodd Anna M. widow of Thomas 2nd, h. 52 Lee [stitcher, h. 25 Front
- Annie E. widow of Albert F. shoe-
- Arthur, b. 52 Lee
- Benjamin, shoemaker, h. 24 Merritt
- Cora M. Miss, b. 52 Lee
- Elbridge G. shoemaker, b. 288 Wash- ington [ington
- Everett, shoe finisher, h. 235 Wash-
- Frank P. shoemaker, h. 148 Pleasant
- Harold C. b. 24 Merritt [Neck
- Henry W. (Boston), s. r. Marblehead
- Herbert, shoemaker, b. 288 Wash- ington
- Jemima C. Miss, h. 12 Mugford
- Mary, widow of John M. died Feb. 7, 1901 [Lee
- Mary E. Miss, shoestitcher, b. 15
- Mary S. widow of Nehemiah S. h. 288 Washington
- Nehemiah S. died June 20, 1899
- Sarah L. Miss, shoestitcher, b. 22 Merritt
- Walter, baker, b. 52 Lee
- William J. shoemaker, h. 15 Lee
- William T. shoemaker, h. 4 Rowland
- Dodge Betsy, widow of Simeon, b. 6 Atlantic ave. [scott rd.
- Edwin H. (Salem), s. r. Swamp-
- Elizabeth G. widow of George A. h. 6 Atlantic ave.
- Grace A. Miss, dressmaker, 6 Atlan- tic ave. b. do
- Simeon, died Aug. 27, 1900
- Doe Amy P. Miss, teacher, Story gram- mar school, b. 4 Selman [man
- Benjamin F. shoe trimmer, h. 4 Sel-
- Charles F. electrician, b. 4 Selman
- Ella K. Miss, dressmaker, 4 Selman, b. do.
- Fred G. died June 30, 1899
- Doey Eng, laundryman, b. 6 School
- Doherty Annie M. Miss, shoestitcher, h. 49 Atlantic ave.
- Charles E. laborer, h. 39 Orne

VIOLIN STRINGS. You can get the strongest strings at
 LEFAVOUR'S, 182 ESSEX STREET

- Doherty Daniel, fisherman, h. 58 Commercial
 Edward W. (Washington, D. C.), h. 17 State
 John W. teamster, b. 49 Atlantic ave.
 Sarah E. Miss, stitcher, b. 49 Atlantic ave.
 William O. student, b. 17 State see Dougherty
- Dolan Bridget Mrs. h. 15 Hawkes
 John, gardener, b. 44 Commercial
 John A. shoemaker, h. 7 Central
 Patrick, mason, h. 33 Central
- Doliber Arthur K. laborer, h. 145 Elm
 Ashton, yachtsman, b. 45 Washington [ant
 Benjamin, shoemaker, b. 269 Pleasant
 Benjamin F. edge setter, h. 44 High
 Benjamin F. 2nd, laborer, h. 2 Lee
 Benjamin F. 3d, stockfitter, h. 269 Pleasant
 Benjamin R. shoemaker, b. 51 Pond
 Frank R. barber, b. 23 Waldron
 Henry F. farm hand, h. 50 Rowland
 Isabel H. widow of William O. b. 33 Devereux
 John D. shoecutter, h. 23 Waldron
 John T. rem. to Chelsea
 Mercy B. widow of Richard F. h. Mt. Pleasant
 Richard F. shoelaster, h. 33 Franklin
 Samuel F. master mariner, h. 45 Washington
 Samuel G. h. 30 Orne
 Samuel H. laborer, h. 17 Mugford
 Sarah E. widow of Thomas, h. 11 Middle [tic ave.
 William J. shoemaker, b. 19 Atlantic
- Doliver Eleazer L. died Oct. 25, 1900
- Donovan James F. shoemaker, b. 16 Commercial
 John, laborer, h. 16 Commercial
 Margaret Miss, at almshouse
 Peter J. (Donovan & Field), 266 Washington, h. 23 Chestnut & Field (Peter J. Donovan and Thomas F. Field), stove dealers, 266 Washington [h. 6 Reed
- Dooley Andrew, foreman, B. & M. R. R.
 Elizabeth A. Miss, shoe stamper, b. 6 Reed
 John A. bookkeeper (S.), b. 6 Reed
 Katherine L. Miss, b. 6 Reed
 M. Jennie Miss, stitcher, b. 6 Reed
- Dooling Annie B. Miss, b. 8 Central
 Bridget, widow of Joseph, h. 8 Central [56 Commercial
 John, shoe mnfr. 65 1-2 Gregory, h.
 Joseph A. shoemaker, b. 8 Central
 Lawrence, shoemaker, h. 56 Commercial [tral
 Mary Miss, shoe operative, b. 8 Central
 Mary Miss, shoemaker, b. 43 Front
 Michael J. laborer, b. 8 Central
- Dougherty John, h. 36 State see Doherty
- Douglas Marshall E. carpenter, h. 128 Front
 Douglass Albert E. master mariner, h. 1 Gregory
- DOUGLASS ETHEL J. MISS**, propr. The Bedford, 77 Washington, h. do. See page 1209
- Downey James H. clerk (400 Wash. B.), b. 37 Commercial
 John, laborer, h. 37 Commercial
 Thomas R. b. 37 Commercial
- Doyle Edmund, plumber, b. 25 State
 Drayton Henry T. keeper lighthouse, Marblehead Neck, h. do.
- Ducette Albert W. millinery, 73 Washington, b. at Beverly
- Duffield Arthur S. laborer, h. Forest pl.
 Dugan Catherine, widow of John, h. 55 Commercial
 Daniel, rem. to Beverly
 Hannah Miss, b. 55 Commercial
 Jennie Mrs. b. 48 Commercial
 John H. laster, h. Prospect c. Commercial [55 Commercial
 Josephine E. Miss, shoestitcher, b.
 William J. shoemaker, b. 6 Walnut
- Dunbar Willard H. (Chelsea), s. r. Clifton Heights
 Dunlap James H. (Nashua, N. H.), s. r. Marblehead Neck [way ave.
 Samuel F. (New York), s. r. Rocka-
- Dunlavey Patrick F. (U. S. volunteer), b. 29 Sewall
- Dunlea Ellen Miss, dressmaker, 15 Barnard, h. do. [Barnard
 Mary A. Miss, dressmaker, h. 15
- Dunlop Margaret P. widow of John, propr. "Boylston House," "Dearborn House." Marblehead Neck, h. at Boston
- Dunn John, gardener, b. 29 Franklin
 Dupar Abbie C. Miss, b. 7 Bowden
 Anna S. Miss, saleswoman, Pleasant cor. School, b. 7 Bowden
 Francis A. stockfitter, h. 3 Selman
 Frank I. stockfitter, b. 3 Selman
 Mary L. widow of Horace T. dressmaker, 25 Summer, h. do.
 Samuel, h. 7 Bowden [head Neck
- Dyer Frank W. (Boston), s. r. Marble-Dykeman George W. rem. to Salem
- EAMES ANNIE E. MISS, b. E. T. Brown's, Salem rd. [head Neck
- Eastern Yacht Club, club house, Marble-
- Eastland George, died Feb. 18, 1900
 Georgianna Miss, rem. to Lynn
 John D. h. 10 Middle [Middle
 Mary A. widow of John D. h. 10
 Philip H. G. shoelaster, h. 128 Front
 Thos. S. asst. postmaster, h. 25 Nicholson hill [B.), b. 7 Pearl
- Eastman Alice C. Miss, clerk (511 Wash. Elm
 Edwin H. prin. high school, rms. 123
- Eaton Charles L. (Malden), s. r. Clifton

DIAMOND CREAM BUTTER at the **I. P. HARRIS CO.**

Eaton Charles S. (California), s. r. Marblehead Neck [31 Lee
 Edwards Abbie P. Miss, housekeeper at Henry W. rem. to Beverly [chanic
 Elderkin William H. farm hand, h. 9 Me-
 Eldridge Charles A. rem. to Salem
 Elisha, shoemaker, h. Goodwinville
 Ellis Emmons R. (Cambridge), s. r. Clif-
 ton Heights [Heights
 Sterns R. (Cambridge). s. r. Clifton
 Endicott Charles A. teamster, h. 49 Wash-
 ington
 Hannah M. Mrs. h. 4 Orne [Heights
 Eno Mary W. Mrs. (Lowell), s. r. Clifton
 Estes Charles W. rem. to Lynn
 Charlotte B. Mrs. b. 148 Pleasant
 Edward F. baker at 227 Washington,
 h. at Salem
 Eustis Arthur M. driver, b. 51 Pond
 Bros. (James G. and Samuel T.
 Eustis), hack and livery stable,
 Norman c. Pond
 Charles L. jobber, h. 16 Waldron
 Clarence F. rem. to Cambridge [pt.
 Frank I. (Cambridge), s. r. Peach's
 Fred, shoecutter, h. 31 Pond
 Hannah W. widow of Ephraim, h.
 232 Washington
 Herbert J. driver, h. 51 Pond
 James G. (Eustis Bros.), Norman c.
 Pond, h. 51 Pond [Washington
 Mary P. widow of William S. b. 206
 Richard S. hack driver, h. 43 Pond
 Samuel T. (Eustis Bros.), Norman
 c. Pond, h. 2 Pond [mercial
 William C. shoecutter, h. 28 Com-
 Evans Amos, died Aug. 22, 1899
 Amos jr. (A. Evans jr. & Co.), 43
 Pleasant, b. 45 do.
 Amos B. died June 8, 1900
 A. jr. & Co. (Amos Evans jr. and
 John F. Clothey), dry and fancy
 goods, 43 Pleasant
 Charles B. laborer, b. 29 Maverick
 Elizabeth Miss, clerk, 43 Pleasant, b.
 45 do. [ford
 Jane, widow of Amos B. h. 27 Mug-
 John H. teamster, b. Rockaway ave.
 Joseph, shoelaster, h. 12 Mugford
 Joseph B. h. 60 Front
 Lois Miss, milliner, 217 Washington
 h. Essex c. Bassett [ant
 Mary A. widow of Amos, h. 45 Pleas-
 William T. farm hand, h. 29 Maverick
 Eveleth Charles W. student, b. 137 Wash-
 ington
 Edward S. teacher, high school, b.
 137 Washington [137 Wash.
 Eleanor D. widow of Philemon, h.
 Philemon, died May 14, 1900
 Evitts Edward A. shoemaker, h. 17
 Rockaway
 Excelsior Drum Corps, 45 Back
 FABENS CAROLINE H. MISS, teacher (B.),
 b. 14 Washington sq.

Fabens Edith G. Miss, private secretary
 (B.), b. 14 Washington sq.
 House, Mrs. Mary K. Northall, propr.
 summer boarders, Mhd. Neck
 Mary G. widow of Samuel A. h. 14
 Washington sq.
 Mary H. Miss, h. 14 Washington sq.
 William C. trial justice, 147 Wash-
 ington and lawyer (Lynn), and
 147 Washington, h. do.
 Fader Austin A. shoe packer, b. 4 Cross
 Dorcas L. widow of Federick A. rem.
 to Jersey City, N. J. [Pleasant
 Ella C. Miss, shoe operative, b. 144
 Eva Miss, stitcher, b. Vine c. Village
 Ezra L. hostler, b. 144 Pleasant
 Frederick A. shoemaker, h. 5 Tucker
 Henry D. rem. to Lynn
 Hiram S. ins. solicitor, h. Hillside
 ave. n. Pond [lage
 John H. shoemaker, h. Vine c. Vil-
 Justin, baker, h. 2 Graves ct.
 J. Henry D. rem. to Lynn [ington
 L. Marshall, shoemaker, h. 174 Wash-
 Mary A. T. Mrs. h. 144 Pleasant
 William A. driver, Pleasant c. School,
 h. 164 do.
 William F. shoe operator, h. 90 Front
 Fahey Catherine, widow of Daniel A. h.
 3 Elm ct. [Elm ct.
 Catherine A. Miss, shoestitcher, b. 3
 John, shoemaker, b. 3 Elm ct.
 Mary, widow of Daniel, h. 26 South
 Mary E. Miss, shoestitcher, b. 3 Elm
 ct. [land
 Falvey Andrew, cordwainer, h. 53 Row-
 Farlow John W. Dr. (Boston), s. r.
 Peach's pt.
 Farrell Bridget E. Miss, b. Lindsey
 David E. shoemaker, b. 17 Central
 Elizabeth M. widow of Thomas F. h.
 Lindsey
 Helen E. Miss, b. 47 Commercial
 Robert F. shoemaker, b. Lindsey
 William, shoelaster, h. 9 Glover
 Farry Annie Miss, shoemaker, b. 5
 Walnut
 Patrick, laborer, h. 5 Walnut
 Peter J. shoemaker, h. 8 Walnut
 Peter J. jr. laborer, b. 8 Walnut
 Richard F. painter, b. 8 Walnut
 Thomas, laster, h. 31 Central
 Thomas, driver, b. 5 Walnut
 Fausell George F. b. 11 Sewall
 see Forsell
 Felton Atkins A. shoecutter, h. 35 Harris
 Elizabeth C. Miss, shoemaker, b. 35
 Harris
 J. Irving, b. 30 Washington
 Rebecca A. widow of Francis S. h.
 30 Washington
 Robert P. h. 14 High
 Stephen C. h. 8 Back
FERGUSON AUGUSTUS P. propr. Sa-
 lem and Marblehead Express, 33
 Back, h. do. See page 925

LEFAVOUR'S PIANO POLISH

Makes your Piano
 Look like New in
 No Time. . . .

- Ferguson Clinton A. cashier (30 Ames bldg. B.), b. 33 Back
 M. Grace Miss, shoestitcher, b. 76 Washington [33 Back
 Thomas E. clerk (20 Kilby, B.), b.
- FERRY TO THE NECK** (Mhd. Transportation Co.), Tucker's wharf. See page 927
- Field Thomas F. (Donovan & Field), 266 Washington, b. at Salem
- Finch Brothers (William H. and Job H. Finch), shoe mnfrs. 2 Front
 George W. shoemaker, h. 6 Union
 Job H. (Finch Bros.), 2 Front, h. 228 Washington
 J. Emery, shoecutter, b. 6 Union
 Wallace, shoecutter, b. 6 Union
 William H. (Finch Bros.), 2 Front, h. 12 Middle [mercial
 Finnegan David H. laborer, h. 19 Commercial [cial
 David H. shoeworker, b. 19 Commercial [cial
 William F. shoemaker, b. 19 Commercial
 Fisher Abbie S. Mrs. b. 55 Gregory
 William T. rms. 12 State
- Fitz Hannah, widow of Joseph L. b. G. G. Creamer's, Swampscott rd.
- Flagg George (Boston), s. r. Allerton pl.
- Fleet Elias B. shoelaster, h. 3 Lee
 Ellsworth R. clerk, 64 Lee, b. do.
 James E. groceries and provisions, 64 Lee, h. do.
- Fleming Annie V. Miss, stitcher, b. 10 Walnut
 Charles H. b. 10 Walnut
 John, tinsmith, h. 10 Walnut
 John jr. laster, b. 10 Walnut
 Mary E. Miss, b. 10 Walnut
 William R. shoecutter, h. 5 Prospect
- Fletcher Frederick A. boxmaker, h. 20 Village [ave.
 Flint Edward R. (Amherst), s. r. Clifton
- Flood Hugh (Brookline), s. r. Clifton
- Florence Augustus S. shoemaker, b. 47 Front
 Elizabeth W. widow of Nicholas, died July 14, 1900
 Gerry G. baker, b. 47 Front
 Job H. laborer, h. off 31 High
 John W. fisherman, h. 47 Front
 Lizzie C. Miss, shoe trimmer, b. 47 Front
- Flynn Bridget, widow of James J. h. Washington opp. Bassett
 James E. laster, h. 27 Chestnut
 Martin, harness maker, Atlantic ave. n. Barnard, h. 19 Central
 Nellie T. Miss, buttonhole operator, b. Washington opp. Bassett
- Foley Bridget A. Miss, shoe operative, b. 31 Commercial
 Margaret F. widow of Michael J. rem. to Boston
- Follett Dexter H. (Roxbury), s. r. Marblehead Neck
- Folsom Arthur L. U. S. Army, b. 50 Lee
- Folsom Caroline G. widow of James P. h. 50 Lee [church, h. 13 Summer
- Foote Henry L. rector, St. Michael's Epis.
- Ford Dennis A. rem. to Swampscott
 Edward T. farmer, h. Old Lynn rd.
 Elizabeth J. Miss, b. 185 Washington
- Forest River Poultry Yards, P. R. Russell, propr. Maple n. Salem rd.
- Forsell Harry, rem. to Boston
 see Fausell
- Foss Bessie H. Miss, teacher, Mugford prim. school, b. at Salem
 Charles, shoemaker, h. 44 High
 Clinton, police officer, h. 7 Harris
 Jennie P. Miss, clerk, 153 Washington, b. 44 High
 Marjorie M. Miss, stenographer (B.), b. 289 Washington
 Samuel (Foss & Hutchinson), 151 Pleasant, h. 145 do.
 & Hutchinson (Samuel Foss and Theodore M. Hutchinson), variety store, 151 Pleasant
- Foster Albert J. (A. J. Foster & Co.), Green n. Elm, h. at Boston
 A. J. & Co. (Albert J. Foster and Nathaniel C. Lyon), morocco mnfrs. works Green n. Elm; office (99 Bedford, B.)
 Caroline, widow of Charles O. (Washington, D. C.), s. r. Marblehead Neck [blehead Neck
 Charles H. W. (Brookline), s. r. Mar-Edward, rem. to Boston
 James, laborer, b. r. 56 Back
 John, laborer, h. r. 56 Back
 Joseph F. variety store, 155 Washington, h. 54 Lee
- Fontaine Edward A. & Son (Wesley D.), hairdressers, 67 Washington, h. 20 Stacey [Stacey
 Edward H. cook (Lowell), b. 20 Stacey
 George B. shoecutter, b. 20 Stacey
 Mary A. Miss, b. 20 Stacey
 Wesley D. (E. A. Fontaine & Son), 67 Washington, h. 15 Glover
- Fowle Arthur A. (Boston), s. r. Marblehead Neck [head Neck
 William P. (Brookline), s. r. Marblehead Neck
 Fowler Charles H. engineer, B. & M. R. R. h. 24 Bowden
 Elizabeth Miss, h. 203 Washington
 Gertrude A. Miss, stenographer (S.), b. 24 Bowden
 Thomas, rem. to Dedham
- Francis Edward J. tailor, 154 Washington, h. 90 Front [Hawkes
 Isabelle C. Miss, stitcher, b. 50
 Joseph, laborer, h. 50 Hawkes
 Joseph E. shoecutter, h. Pleasant n. Devereux [Marblehead Neck
 Julia F. Mrs. (Hallowell, Me.), s. r. Nathaniel L. (New York), s. r. Marblehead Neck [Sewall
 Franks Sarah, widow of Charles F. h. 43
 Frawley Nora F. Miss, rem. to Boston

SIMON PURE LARD AT THE **I. P. Harris Co.**

- Frawley William T. morocco dresser, b. 17 Barnard
- Frazier John H. yacht builder and marine railway, 241-2 Lee, b. 137 Washington [b. 11 Middle
- Frederick Emily D. Miss, button sewer, Francis S. edge setter, h. 11 Middle Martha Miss, confectionery, 2 Middle, b. 6 South Philip W. shoelaster, b. 6 South William, cordwainer, b. 6 South William 2nd, shoe nailer, h. r. 31 Russell
- William A. h. 6 South [lett
- Fredericks B. W. (Newton), s. r. Bart-Freed John P. (Brookline), s. r. Clifton Freeto Charles C. shoemaker, b. 26 Pond Elizabeth A. Miss, student, b. 20 Hawkes
- Frances A. widow of William E. shoestitcher, b. 11 Guernsey Francis, cordwainer, h. 36 High Frank R. shoe trimmer, h. 13 Maverick
- Fred B. shoecutter, h. 104 Elm Isaac S. shoecutter, h. 7 Mechanic ct. John, shoecutter, h. 13 Franklin John F. shoelaster, h. 44 Pond Martha M. Miss, compositor, b. 11 Guernsey [Pond
- Mary A. Miss, shoestitcher, b. 44 Mehitable J. widow of Francis, h. 10 Franklin [h. 30 Russell Philip, periodicals, 130 Washington, Philip H. shoecutter, h. 20 Hawkes Sarah E. widow of James, h. 2 Orne Thomas A., McKay stitcher, h. 13 Franklin
- William L. shoecutter, h. 30 Russell French Carrie M. Miss, died Feb. 12, 1900 Enoch H. stockfitter, h. 26 Lee Ida M. Miss, b. 26 Lee Samuel S. bookkeeper (85 Water, B.), b. 26 Lee [do.
- Frost Amy A. Mrs. florist, 11 Pond, h. Arthur D. shoemaker, h. 36 High Eliza A. Miss, shoe operator, b. 48 High
- Frank A. shoemaker, h. 104 Elm Frank I. clerk, Tucker's whf. h. 35 State [Waldron ct.
- Harriet A. widow of John R. h. 11 James F. fisherman, b. 48 High John O. clerk (S.), b. 65 Washington John O. J. farmer, h. 11 Pond Marietta C. Miss, b. 30 Russell Mary E. Miss, b. 48 High [High
- Mary T. Miss, shoestitcher, b. 44 Richard, h. 65 Washington Richard jr. rem. to Lynn [ington
- William A. shoecutter, h. 23 Wash-William H. boatman, h. 48 High
- Fuller Annie C. widow of Frank (Boston), s. r. Clifton George J. shoemaker, h. 36 Central Moses S. mariner, b. 36 Central
- Fuller Ransom B. (Boston), s. r. Marble-head Neck
- GAINNEY BARTHOLOMEW D. morocco dresser, b. Atlantic House
- Gale Abbie M. Mrs. rem. to Somerville Bethiar H. Miss, h. 24 Watson Herbert E. (Haverhill), s. r. Clifton John F. janitor, 8 Hooper, h. do. Robert M. cordwainer, h. 24 Watson Samuel, grocer, 189 Pleasant, h. 191 do. [Rowland
- Samuel R. clerk, 189 Pleasant, h. 54 Sarah E. Miss, h. 43 Prospect Thomas A. shoecutter, h. 43 Prospect William M. b. 5 Waldron ct.
- Gardiner Jesse N. rem. to Gloucester Gardner Bertha A. widow of Gilbert, housekeeper at 73 Green Elizabeth C. widow of William A. h. 191 Washington Hannah E. Miss, stitcher, h. 14 Wash-ington
- Horace B. baker, h. 208 Washington Howard P. baker, h. 208 Washington H. Percy, apprentice (training ship), b. 208 Washington Mabelle P. Miss, b. 208 Washington Maria T. A. Miss, b. 191 Washington Samuel B. lather, h. 46 Lee William S. h. 7 Gregory
- William T. trimming cutter, b. 7 Gregory
- Garney Emily P. Miss, h. 9 Watson John G. C. shoecutter, h. 9 Watson Sarah G. Miss, h. 27 Back [sq.
- Gatchell John A. painter, h. 13 Mechanic Susan C. widow of Samuel M. h. 52 Front
- Gavin John, laborer, h. 35 Chestnut Joseph E. clerk (B.), b. 35 Chestnut Julia G. Miss, shoestitcher, b. 35 Chestnut [35 Chestnut
- Mary F. Miss, stenographer (B.), b. Michael G. (B.), coachman, Charles W. Parker's, Marblehead Neck, s. r. do. [mercial
- Gee David H. shoemaker, b. 44 Com-George Edward B. (Haverhill), s. r. Mar-blehead Neck
- Getchell, see Gatchell
- Gibney Richard, machinist, h. 23 Hawkes Gifford John B. supt. of schools, h. 66 Jersey
- Gilbert Andrew, died Dec. 3, 1899 Elbridge G. shoecutter, b. 8 Darling Eliza, widow of Benjamin K. h. 18 Linden
- Ellen C. Miss, nurse, h. 19 Orne [ton James, blacksmith, b. 238 Washing-John F. shoecutter, h. 8 Beacon John G. stockfitter, h. 22 Pearl John G. 2nd, fisherman, b. 96 Front
- GILBERT JOHN L.** lumber dealer, Graves ct. n. R. R. h. 16 Ocean c. Atlantic ave. See page 929

PIANOS TO LET. \$2.00, \$3.00 and \$4.00 per month at LEFAVOUR'S, 182 ESSEX ST., SALEM.

Gilbert John R. cordwainer, h. 8 Washington
 Joseph G. shoemaker, b. 13 Beacon
 J. Frank, fisherman, h. 92 Front
 Lizzie M. Miss, b. 96 Front
 Moses, h. 20 Ocean c. Atlantic ave.
 Samuel G. h. 16 Stacey
 Sarah E. Mrs. h. 92 Front
 Thomas, sailmaker, 96 Front, h. do.
 Thomas P. sailmaker, h. 96 Front
 Giles Jane Miss, shoestitcher, b. Hillside
 ave. n. Pond [n. Pond
 John E. yachtsman, b. Hillside ave.
 John H. L. mariner, h. Hillside ave.
 n. Pond
 John R. boarding house (summer),
 r. 10 Crocker pk. h. do.
 Thomas P. mariner, h. 34 Front
 William H. edge setter, h. 27 State
 Gill George F. clerk, 238 Washington, b.
 do.
 James, baker, b. 55 Rowland
 Gilleo M. Charlotte Miss, nurse, b. 20
 Franklin
GILLETTE SANFORD E. mngr. Mar-
 blehead Gas Co. b. at Danvers.
See page 922
 Gilley Abbie S. Miss, b. 5 Waldron ct.
 Amanda P. Miss, housekeeper at J.
 B. Evans', 60 Front
 Annie L. Miss, b. 9 Mt. Vernon
 Edith Miss, clerk, 141 Washington,
 b. 27 Orne [Front
 Florence Miss, elocutionist, b. 39
 George W. painter, b. 34 Rowland
 Jane G. widow of William L. h. 5
 Waldron ct.
 John H. h. 9 Mt. Vernon
 Lewis P. laborer, b. 20 Darling
 Lizzie, widow of Franklin, house-
 keeper, h. 27 Orne [Rowland
 Lizzie S. widow of George S. h. 34
 Marietta, widow of Eben, h. 36 Pros-
 pect
 Sadie L. Miss, b. 34 Rowland
GILLEY WILLIAM, treas. Mhd. Sav-
 ings Bank, h. 37 Front. *See*
page 921 [Orne
 William H. bookkeeper (B.), b. 27
 William L. bookkeeper, 7 Atlantic
 ave. h. 7 Waldron ct.
 Gillis Christie, widow of Daniel, h. 6
 Goodwinville [Goodwinville
 William J. morocco dresser, b. 6
 Girdler Benjamin F. laborer, h. 34 Row-
 land
 Elbridge H. shoecutter, h. 13 Dar-
 ling [ton, h. do.
 George D. variety store, 60 Washing-
 Hannah, widow of John B. b. 14
 Rowland
 Irving, clerk, 9 Pleasant, b. 27 Pearl
 Joseph D. laborer, b. 24 Washington
 Lewis, shoecutter, b. 27 Pearl
 Mary E. Miss, dressmaker, 21 Rus-
 sell. b. do.

Girdler Samuel B. shoecutter, h. 27 Pearl
 William, restaurant, 40 Back, h. 21
 Russell
 William H. shoecutter, h. 13 Pearl
 Glass Aaron L. jobber, h. 2 Crocker pk.
 Hannah K. Mrs. h. Rowland c. Cross
 Herbert R. reporter (Lynn Item), h.
 124 Pleasant
 John J. h. 16 Waldron ct. [ington
 John J. jr. shoemaker, h. 236 Wash-
 John T. fisherman, b. 1 Crocker pk.
 Joseph B. laborer, h. 50 Front
 Mary A. Miss, closer on, b. 16 Wal-
 dron ct. [Rowland
 Mary T. widow of James M. b. 32
 Raymond C. mariner, h. 16 Hooper
 Robert P. clerk, b. 16 Waldron ct.
 Samuel K. died March 16, 1900
 William L. clerk, 96 Washington, b.
 16 Waldron ct.
 William S. shoemaker, h. 10 Lindsey
 William S. jr. rem. to Everett
 Gleason Edward M. asst. station agt.
 Clifton R. R. station, b. Prospect
 c. Commercial
 Edward N. heeler, h. 17 Lattimer
 Thomas, shoemaker, h. Prospect c.
 Commercial [ant
 William H. stockfitter, h. 54 Pleas-
 Glover Daniel (Daniel Glover & Co. 82
 Lafayette, S.), h. 14 Cowell
 Edmund F. groceries, 203 Pleasant,
 h. Vine
 John M. (Daniel Glover & Co. 82
 Lafayette, S.), b. 14 Cowell
 Goddard F. A. (Somerville), s. r. Clifton
 Heights [Marblehead Neck
 Nathan W. (Nashua, N. H.), s. r.
 Walter I. (Lynn), s. r. Clifton
 Heights [tic ave.
 Godding Fred L. (Medford), s. r. Atlan-
 Goldsmith Abigail, widow of Daniel, h.
 1 Nicholson hill [R. R. track
 Edward H. farmer, h. Village byd.
GOLDSMITH GEORGE H. painter,
 52 Lee, h. 24 High. *See page 935*
 Richard, shoemaker, h. 7 Lookout ct.
 Richard jr. driver, h. 48 Commercial
 William S. plumber, h. 10 Jersey
 Goldthwait Benjamin F. h. 15 Atlantic
 ave. [Devereux, h. do.
 Daniel, produce dealer, 18 Smith c.
 Eleanor R. Miss, b. Pleasant c. Ocean
 Elmira Mrs. b. J. O. Porter's, Wash-
 ington
 Mary S. Miss, b. Pleasant c. Ocean
 William J. real estate, h. Pleasant
 c. Ocean
 William J. jr. insurance (119 Dev.
 B.), also Pleasant c. Ocean, b. do.
 Gooch Frank A. (New Haven), s. r.
 Clifton
 Joshua G. (Cambridge), s. r. Clifton
 Nathan G. (Watertown), s. r. Mar-
 blehead Neck [blehead Neck
 William D. (Watertown), s. r. Mar-

LINCOLN SPRING WATER AT THE **I. P. HARRIS CO.**

Gooding Theodore P. (Boston), s. r. Atlantic ave. [S.], b. 43 Prospect

Goodwin Alice Miss, clerk (188 Essex, Benjamin, farmer, h. Beacon n. Green [den Benjamin A. shoemaker, h. 20 Bowden

GOODWIN BENJAMIN F. building mover, Doak's lane, h. do. See page 928

Charles (Shultz & Goodwin, 31 Lincoln, B.), b. 54 Washington

Charles A. carpenter, h. 48 Jersey

Charles H. salesman (B.), h. 54 Washington [Elm ct.

Charlotte, widow of Jacob H. h. 5

Edward B. teamster, b. Doak's lane

GOODWIN ELBRIDGE E. teaming, gravel, loam, etc. Doak's lane, b. do. See page 928

Elizabeth D. Miss, b. r. 16 Franklin

Elizabeth H. Miss, stenographer (Lynn), b. 20 Bowden

Emery G. fireman, elec. light station, b. Benjamin Goodwin's

Francis H. wheelwright, Goodwin's ct. h. 9 State [102 do.

Frank W. clerk, 104 Washington, b.

Frank W. teamster, b. Doak's lane

Frederick, farm hand, h. Village next R. R. track

George A. rem. to South Natick

Hannah Miss, died Apr. 10, 1900

Hannah Mrs. h. 175 Washington

Hannah H. widow of Samuel, died Jan. 1, 1900 [Lattimer

Harriet, widow of William H. h. 1

Henry A. commercial traveller, h. 63 Washington

Henry E. farmer, h. 37 High

Herbert S. bookkeeper (B.), b. 102 Washington

James, shoecutter, b. 16 Maverick

John, grocer, 6 Washington, h. r. 16 Franklin

John H. student, b. 102 Washington

John P. machinist (47 Lafayette, S.), h. 30 Washington [68 do.

John W. grocer, 66 Washington, h.

John W. Mrs. ice cream parlor, 70 Washington, h. 68 do.

Joseph G. travelling salesman, h. 10 Waldron ct. [Benj. Goodwin's

Margaret H. Miss, housekeeper, b.

Martha E. Miss, teacher, Gerry gram. school, b. 37 High [way

Martha E. Miss, rem. to North Con-

Mary J. Miss, died June 28, 1900

Mary S. Miss, clerk, 111 Wash- ington, b. r. 16 Franklin [win's

Perley R. farm hand, b. Benj. Good

Philip, carpenter, h. 43 Prospect

Rebecca T. Miss, teacher, Orne pri- mary school, h. 15 High

Sally, widow of Philip F. b. G. K. Phillips', Salem rd.

Sarah R. Miss, h. 12 Waldron ct.

Goodwin Sarah R. Miss, teacher, high school, b. 5 Elm ct.

Susanna Miss, died June 6, 1900

William, h. 150 Washington

William 2nd, h. 1 Pearl

GOODWIN WILLIAM 3D, druggist, 104 Washington, h. 102 do. See page 1209

William H. farmer, h. Ferry rd.

William L. asst. baggage master and flagman, Mhd. R. R. station, h. 1 Nicholson hill

William T. jobber and farmer, h. off Maple n. Salem rd.

Gordon Helena A. widow of Marshall, h. Elm next Story school-house

Seth C. student, b. Mrs. H. A. Gordon's [r. 5 Back

Gorman Carrie, widow of William, h. Dennis, laborer, h. 16 Central

Edward, driver, b. 16 Central

Frank H. laborer, b. 16 Central

James, foreman, F. Boardman's, Market sq. b. do.

John C. motorman, h. 19 Cottage

Mary Miss, domestic at 26 Franklin

Patrick H. hostler, h. 41 Commercial

Goss Bertha Miss, b. 165 Pleasant [ris

Calvin B. H. shoelaster, b. 29 Har-

Elizabeth E. widow of John, h. 29 Harris [Sewall

George C. clerk (238 Essex, S.), b. 19

GOSS GEORGE S. groceries and provisions, Pleasant c. School, h. 165 do. See page 926 [h. r. 169 do.

G. Everett, clerk, Pleasant c. School,

James A. conductor, L. & B. R. R. b. Salem rd. n. Maple

James H. student, b. 165 Pleasant

John R. actor, b. 264 Washington

Joshua, b. Salem rd. n. Maple

Lizzie E. Miss, shoe stitcher, b. 22 Circle [Harris ct.

Martha B. Miss, shoestitcher, rms. 5

Martha E. widow of Michael R. h. 264 Washington

Martha R. Miss, b. 165 Pleasant

Richard, surveyor of highways, h. Salem rd. n. Maple

Sarah E. widow of William, h. 19 Sewall [Graves ct.

Grader George W. clerk (B.), h. 11

Mary E. widow of George W. h. 11 Graves ct.

Roger, shoecutter, b. 36 Gregory

Grady Dennis, h. 11 Pearl

James, shoemaker, h. 45 Chestnut

John, shoecutter, b. 45 Chestnut

Michael C. yacht steward, b. 11 Pearl

Patrick H. shoemaker, b. 11 Pearl

Gragg Anna F. Miss, teacher (Beach- mont), b. 24 Pearl

Etta F. Mrs. shoemaker, b. 24 Pearl

George R. clerk, 3 Pleasant, b. 24 Pearl [ant

Grant Daniel P. ship joiner, b. 50 Pleas-

STECK PIANOS,

at **LEFAVOUR'S,**
182 Essex Street, SALEM

Grant George H. rem. to Salem
 John A. ship joiner, b. 50 Pleasant
 Richard T. shoemaker, h. 11 High
 Robert A. ship joiner, h. 50 Pleasant
 Graves Abigail G. widow of Joseph, h. 119 Elm
 Albert, stockfitter, b. 175 Pleasant
 Alice L. Miss, b. 20 Pleasant
 Ambrose Mrs. deceased
 Amos E. rem. to Salem [Lynn rd.
 Ann J. widow of Ebenezer, h. Old
 Anna P. Miss, student, b. 265 Pleasant
 Arthur, letter carrier, h. 174 Pleasant
 Benjamin B. shoemaker, h. 40 Wash-
 ington [road
 Benjamin F. shoecutter, b. Old Lynn
 Bertha L. Miss, b. 265 Pleasant
 Bros. (Ebenezer and William B.
 Graves), farmers, Old Lynn rd.
 n. Swampscott line [Pleasant
 Caroline, widow of Frank, h. 175
 Carrie A. Miss, b. 201 Washington
 Charles B. rem. to Brazil [ant
 Charles H. stockfitter, b. 173 Pleas-
 Ebenezer, Old Lynn road, died Aug.
 14, 1900 [rd. b. do.
 Ebenezer (Graves Bros.), Old Lynn
 Edith Miss, kindergartner (Buffalo,
 N. Y.), b. 265 Pleasant
 Eleazer, shoemaker, h. 9 Sewall
 Eleazer jr. watchman, Bessom st.
 freight house, b. 9 Sewall [ton
 Elfred P. clerk (L.), h. 277 Washing-
 Eliza S. widow of Amos E. h. 201
 Washington [Lee
 Elizabeth, widow of Richard, h. 12
 Ella C. Miss, music teacher, 83
 Washington, h. do.
 Elmer, rem. to Lynn
 Emery G. shoe buffer, b. 11 Tucker
 Everett S. (Bailey, Weston Co. 75
 Hawley, B.), h. 1 Maverick
 Frank, died Feb. 18, 1900 [land
 Frank A. trav. salesman, h. 22 Row-
 Fred L. stockfitter, b. 175 Pleasant
 George H. (Wolff & Graves, 149A
 Tremont, B.), h. 7 Green
 George P. dry and fancy goods, Pleas-
 ant n. School, h. 21 Graves ct.
 Harriet E. Mrs. h. 180 Pleasant
 Harriet L. Miss, h. 40 Washington
 Helen L. Miss, dressmaker, 38 Pleas-
 ant, b. 201 Washington
 Henry A. (Bolles & Wilde Co. 93
 Pearl, B.), b. Washington c. Bas-
 sett
 Herbert L. shoemaker, b. 16 Village
 Herbert P. shoemaker, b. 11 Tucker
 Isaac C. cordwainer, h. 68 Front
 James C. real estate, h. 265 Pleasant
 James C. jr. student, b. 265 Pleasant
G RAVES JAMES E. boat builder,
 Harding's ct. h. 11 do. See page
 934 [Sewall
 Jennie W. Miss, boxmaker, b. 28
 John B. machinist, h. 61 Lee

Graves John G. cordwainer, h. 11 Tucker
 John M. shoecutter, h. 5 Pond
 Joseph P. teamster, h. 4 Harris
 Joseph R. h. 18 Graves ct.
 Joshua L. groceries and provisions,
 144 Pleasant, h. 16 Village
 Josiah G. Dr. (Nashua, N. H.), s. r.
 Marblehead Neck
 Lizzie Miss, shoemaker, b. 6 Union
 Martin, shoecutter, b. 6 Union
 Mary E. widow of Joseph 2nd, h. 5
 Prospect
 Mary E. Miss, prin. Sewall gram-
 mar school, h. 83 Washington
 Merrill H. books, periodicals and sta-
 tionery, 111 Washington, h. 33
 Summer
 Nellie P. Miss, b. 265 Pleasant
 Philip E. sailmaker, Tucker's wharf,
 h. 174 Pleasant
 Richard F. shoecutter, h. 6 Union
 Richard H. h. 19 Rowland
 Richard R. b. 9 Sewall
 Samuel, clothing and gents' furnish-
 ings, 171 Washington, h. 20
 Pleasant [rd.
 Samuel B. farmer, h. Green c. Ferry
 Samuel C. shoecutter, h. 273 Wash-
 ington
 Samuel E. h. 28 Sewall [Beachmont
 Sarah R. widow of Frank, rem. to
 Stella C. Miss, b. 265 Pleasant
 Susan D. Miss, shoestitcher, b. 25
 Sewall
 Thomas C. S. cordwainer, h. 68 Front
 William, died Jan. 17, 1900
 William B. (Graves Bros.), Old Lynn
 rd. h. at Salem
 William H. & Co. proprs. Union Ex-
 press, Bessom, b. 55 Rowland
 William L. clerk (161 Franklin, B.),
 b. 4 Harris [h. 29 Lincoln ave.
 Green Abigail T. widow of Joseph W.
 Albert L. shoecutter, h. 46 Jersey
 Carrie F. widow of John H. b. 8
 Allerton pl. [Neck
 Charles G. (Cambridge), s. r. Mhd.
 Ellen T. Miss, teacher, Story gram-
 mar school, b. 29 Lincoln ave.
 Harriet M. widow of Alfred P. h. 3
 Lattimer [ct.
 Herman T. musician, b. 8 Lookout
 Josiah N. died Jan. 17, 1901
 Josiah N. jr. shoemaker, h. Phillips
 Mary R. Miss, shoemaker, b. 8 Look-
 out ct. [Prospect
 Mary S. widow of John F. b. 39
 Sarah E. widow of John H. h. 31
 Mugford [April 10, 1900
 Sarah J. widow of William T. died
 William T. cordwainer, h. 8 Lookout
 ct.
 William T. police officer, h. 39 Pros-
 pect
 Greene Annie C. Mrs. rem. to Lynn
 Emery L. G. clerk, 1 Sewall, b. 159 Elm

The Famous Nu-to-da Coffee AT THE I. P. HARRIS CO.

Greene George A. (Greene & Co.), 1 Sewall, h. 159 Elm
 John H. 2nd, boots and shoes, Rechabite blk. b. 20 Waldron ct.
 Joseph G. trav. salesman, b. 20 Waldron ct. [h. 10 Guernsey
 Josie S. L. (Greene & Co.), 1 Sewall,
 Mary A. Miss, h. 20 Waldron ct.
 William H. rem. to Lynn
 & Co. (George A. and Josie S. L. Greene), hay and grain, 1 Sewall
 Greenough Clarence O. b. 32 Jersey
 Mager, conductor, B. & M. R. R. h. 32 Jersey
 Walter D. clerk, 2 School, h. Abbot ct.
 Gregory Annie Miss, b. South c. Waldron
 Edgar (J. J. H. Gregory & Son), 56 Back, h. at Middleton
 James J. H. (J. J. H. Gregory & Son), 56 Back, h. Green n. Back
GREGORY J. J. H. & SON (James J. H. and Edgar Gregory), wholesale and retail seedsmen, 56 Back. *See page 1208*
 Joseph, inspector (Custom House, B.), h. 23 Summer
 Lafayette (Joseph M. Herman & Co. 159 Lincoln, B.), h. 8 Spring
 Martha C. widow of Joseph, h. 15 Middle
 Sarah E. widow of William D. asst. librarian, Abbot Public library, h. 43 Sewall
GREGORY WILLIAM C. apothecary, 1 School c. Essex; h. 261 Washington. *See page 923*
 William D. h. South c. Waldron
 Griffiths Sarah R. Mrs. h. 16 Beacon
 Guinea John, cordwainer, h. 20 Hawkes
 Gulliver Thomas H. dentist, 16 School, h. 262 Pleasant
 William W. rem. to Readville
 Guppy George (Boston), s. r. Clifton
 Gustafson Gustav, morocco dresser, b. 12 Lattimer
 HADLEY ELIZABETH, widow of Charles, b. 21 Graves ct.
 Haight Henry D. farm hand, h. Salem rd. n. Forest river
 Haines Arthur, shoelaster, b. 187 Washington
 Edward A. stockfitter, h. 12 Cowell
 Edward A. 2nd flagman, Bessom st. R. R. crossing, b. 32 Mugford
 Hannah E. widow of Robert K. h. 32 Mugford [Ocean
 John M. driver, h. 246 Pleasant c.
HAINES J. LAROY, carpenter and builder, 28 Harris, b. 5 Harris ct. *See page 932* [ell
 Rachel, widow of Robert, b. 12 Cow-
 Robert K. died July 23, 1900
 Walter K. morocco dresser, b. 32 Mugford
 see Haynes

HAINS DAVID M. carpenter, 36 Franklin, h. do. *See page 928*
 Mattie L. Miss, b. 36 Franklin
 Hale Edwin B. (Cambridge), s. r. Clifton Heights
 Haley John T. clerk, W. W. Haley's, h. Atlantic ave. n. Commercial
 William, driver, W. W. Haley's, Prospect, b. do.
 W. Wallace, provisions, Prospect n. Washington, h. do.
 see Healey, and Healy [Front, h. do
 Hall Abbie M. Mrs. (Hall & Ingalls), Francis A. collector (S.), h. 9 State
 Frank L. mngr. Hall & Ingalls, Front, h. do.
 Frank L. jr. b. end Front
HALL HERBERT J. physician and surgeon, 69 Pleasant, h. do.
 Office hours 2 to 3 and 7 to 8 p. m. Telephone connection
 Susan M. widow of Marshall P. h. 69 Pleasant
 & Ingalls (Mrs. Abbie M. Hall and Miss Rose A. Ingalls), lunch room (summer), end Front
 Hamelin Benjamin S. rem. to Malden
 Carrie L. Miss, bookkeeper, 18 Sewall, b. 14 Washington
 Louis J. h. 14 Washington
 Mary E. Miss, cashier, G. S. Goss', b. 14 Washington
 Hamilton John, h. 1 Spring
 Hammond Annie B. Miss, b. 58 Orne
 Benjamin W. died Feb. 5, 1900
 Clinton, clerk, 132 Washington, h. 40 High [opp. Bassett
 Ellen Mrs. nurse, h. Washington
 Emma W. widow of John E. C. died Jan. 19, 1901 [do.
 Ephraim, machinist, 27 Harris, h. 29
 Ernest, shoemaker, b. 16 Washington
 Fanny P. Miss, b. 30 Waldron
 Foster, shoemaker, b. 16 Washington
 Frank, rem. to Berkeley, Cal.
 Frank P. com. merchant (44 Bedford, B.), h. 30 Waldron [ct.
 Fred E. carpenter, h. end Mechanic
 Frederick J. rem. to Lynn
 John E. mason, 16 Washington, h. do.
 John E. jr. clerk, 82 Washington, h. 7 Pickett
 Joseph E. shoecutter, h. 26 Village
 Martha E. Miss, nurse, h. 10 Franklin [Cowell
 Martha E. Miss, shoe paster, b. 6
 Nancy S. widow of Benjamin W. h. 14 Mt. Vernon
 Oceana Miss, h. 7 Franklin
 Rena T. Miss, dressmaker, b. 16 Washington
 Robert, shoemaker, b. 16 Washington
 Sabra A. widow of John G. h. 9 Mechanic ct.
 Susan E. Miss, prin. Barnard school, b. 7 Watson

McPhail Pianos, at LEFAVOUR'S,
 182 Essex Street, SALEM

- Hammond William A. driver, hose 1, b. 16 Washington [6 Cowell
William D. clerk, Wash. c. Pearl, h.
Hamson George K. keeper, Eastern Yacht Club House, h. Devereux n. Phillips
George K. jr. shoecutter, h. 74 Front
John, rem. to East Boston
Lewis C. (W.R. Arrington), 92 Washington, h. 102 Front
Mary A. Miss, teacher of sewing, public schools, b. 14 Bowden
Mary S. widow of Thomas D. h. 14 Bowden [ant
Stephen C. stockfitter, h. 159 Pleasant
Stephen H. teamster, h. Goodwinville [B.), h. 18 Pearl
Thomas D. com. traveller (157 South,
Handy Caroline G. Miss, shoestitcher, h. 229 Washington
Josephine L. Miss, shoestitcher, h. 229 Washington
Hanson Christian, laborer, h. 34 State
William S. livery stable, 109 Front, b. do. [sell
Harding Willis J. stockfitter, h. 31 Harrington Daniel A. shoecutter, b. Lindsey [Lindsey
Elizabeth S. Miss, shoestitcher, b. James H. shoecutter, b. Lindsey
Philip F. laster, h. Lindsey
Harris Almira, widow of William, h. 19 Watson
A. Cecil Miss, teacher, Sewall prim. school, b. 9 Lattimer
Benjamin F. died May 24, 1900
Bernard W. commercial traveller, b. 14 Harris
Ebenezer R. h. 10 Mugford
Edward B. h. 105 Elm
Edward E. shoecutter, h. 99 Front
George S. musician, h. 9 Lattimer
Hannie M. Miss, clerk, 56 Back, b. 105 Elm [Scotia
James A. rem. to Bear River, Nova
James O. milk dealer, 214 Washington, b. do.
Joanna, widow of Michael F. washerwoman, h. 29 Commercial
John, morocco dresser, b. Gregory c. Barnard [9 Village
John C. conductor, B. & M. R. R. h.
John E. clerk (26 Summer, B.), b. 9 Village
J. Frank, rem. to Salem [ington
John H. shoemaker, h. 214 Washington, h. 14 Harris
Joseph N. shoe repairer, 237 Washington, h. 14 Harris
Margaret G. widow of Samuel T. h. end of Village
Mary A. Mrs. washerwoman, h. Cottage n. Chestnut
Mary E. Miss, b. 105 Elm
Mary E. Miss, dressmaker, 19 Watson, b. do. [son,
Minnie Miss, dressmaker, b. 19 Wat-
- Harris Rebecca E. widow of William D. b. 37 Franklin
Richard B. rem. to Salem
Richard T. died March 16, 1900 [lage
Robert G. special police, b. end Village
Samuel, laborer, h. 15 Cottage [ton
Samuel G. carpenter, h. 281 Washington
Samuel O. shoemaker, b. 207 Washington
Sarah E. Miss, b. 105 Elm
Tamson B. Miss, b. 105 Elm
William H. driver, 126 Washington, h. 22 Franklin
William T. stair builder, h. 51 Jersey
Winslow L. rem. to Lynn
Harrold Charles S. steamfitter, h. 24 Nicholson hill
Hart Reuben F. variety store, Atlantic ave. n. Phillips, rms. do.
Sarah L. widow of Henry, rem. to Cambridgeport [cial, h. do.
Timothy, stone mason, 26 Commercial
Hartnett George E. shoemaker, b. 25 Hawkes
John, mason, h. 25 Hawkes
Thomas S. painter and horse clipper, b. 25 Hawkes
Hartshorn William N. (B.), s. r. Clifton
Haskell Bessie F. Miss, clerk, 160 Washington, b. 62 do. [ington
Franklin A. shoemaker, h. 62 Washington
HASKELL JOHN H. propr. New York branch, 199 Washington, h. do. *See page 926*
Joshua P. shoecutter, h. 246 Pleasant c. Ocean
Mark, shoemaker, b. 199 Washington
William A. mngr. and supt. Mhd. Elec. light station, h. 22 Ocean
Hathaway Amos C. farmer, b. J. B. Hathaway's
Annie Miss, b. 7 Watson
Elizabeth B. Miss, h. 322 Swampscott rd. n. Old Lynn rd.
HATHAWAY GARDNER R. insurance, real estate and bicycles, 160 and 162 Washington, h. Atlantic ave. n. Beach. *See page 922*
George G. carpenter, b. 207 Washington [rd. n. Old Lynn rd.
Hannah B. Miss, h. 322 Swampscott
Joseph B. farmer, h. Swampscott rd. n. Pleasant [Washington
Mary, widow of Stephen, b. 136
Mary W. Miss, clerk (L.), b. 136 Washington [lage
Rachel F. widow of John, h. 25 Village
Sarah J. widow of William F. b. 83 Pleasant
Seth W. died July 20, 1899 [ington
Stephen, yachtsman, b. 136 Washington
Stephen P. h. 7 Watson
Hathorn Abigail G. widow of Charles G. h. 98 Front [ton
Hathorne Annie L. Miss, b. 272 Washing-

MOXIE AT THE **I. P. HARRIS CO.**

- Hathorne James F. shoemaker, b. 272 Washington [Hawkes
Mary E. Mrs. shoestitcher, h. 23
Hawes Solomon L. sailmaker, h. 35 Orne
Hawkes Charles A. shoemaker, h. 9 Merritt
Elizabeth S. Miss, h. 58 Washington
Franklin, shoemaker, h. 9 Merritt
James, h. 11 Lee [Lee
James W. clerk, 91 Pleasant, b. 11
Mary J. Miss, h. 58 Washington
Sarah E. Miss, h. 58 Washington
William, b. 58 Washington [ton
William jr. tinsmith, h. 47 Washing-
Hawksworth Amaret C. Mrs. rem. to Hannibal, Mo.
Bertha M. Miss, teacher, Sewall prim. school, b. 63 Pleasant
Eleanor L. Miss, teacher (Wolfboro, N. H.), b. 63 Pleasant
Hayden Ervin, florist, Atlantic ave. c. Beach, h. 71 do. n. Phillips
Larkin, florist, h. 39 Jersey
Haynes Edwin S. dealer in swine, Swampscott rd. n. Maple, h. do.
George, farmer, h. 9 Chestnut see Haines [Green
Hazell Charles W. shoemaker, b. 14 John F. rem. to Beverly
John W. shoemaker, h. 14 Green
Louisa A. Miss, shoestitcher, b. 14 Green
Healey Timothy, laborer, h. 101 Elm
Healy David P. carpenter, h. 53 Green
William J. gardener, h. Atlantic ave. n. Commercial see Haley
Hemenway Ralph G. morocco dresser, h. 21 Mugford
Henderson Henry, shoecutter, h. 48 Pond
Hennessey Arthur I. yachtsman, b. 134 Front
John, fisherman, h. 134 Front
John H. fisherman, h. Pickett r. 18 Merritt [ton
Hentz Louisa M. Miss, b. 150 Washing-
Sarah L. widow of Frank A. b. 150 Washington [Forest pl.
Hepworth Foster, watchman (S.), h. Hinchliffe, machinist, b. F. Hepworth's [97 Elm
Herrick Joanna C. widow of Sidney, b. Sidney G. shoecutter, h. 97 Elm
Hersey Alice E. Miss, housekeeper at 1 Spring
Hewes Eleanor B. widow of James T. (Cambridge), s. r. Marblehead Neck [Merritt
Hewitt William N. button sewer, b. 18 Hiam, see Hyam
Hickey Daniel S. car conductor, b. 48 Gregory [ter & Co.'s, h. at Salem
James, night watchman, A. J. Fos-
John J. student, b. 48 Gregory
Luke, shoe repairer, 48 Gregory, h. do.
Luke F. car conductor, b. 48 Gregory
Hickey Patrick H. shoemaker, h. Rock-
mere pt.
Hidden Ella K. widow of Henry C. P. shoestitcher, h. 58 Gregory
Francis S. shoecutter, b. 66 Lee
Hannah, widow of Samuel B. died Nov. 24, 1899
Samuel B. shoecutter, h. 66 Lee
Higgins Clarence A. shoecutter, b. 38 Front
Henry, teamster, b. 11 Commercial
Lewis S. rem. to Danvers
Patrick, driver, h. 11 Commercial
Richard, farm hand, b. 11 Commer-
cial
Richard, milkman, b. M. Cronin's, Pleasant
High Girdler, died Oct. 12, 1900
John, shoemaker, b. 112 Front
John T. clerk, 112 Washington, h. 13 Goodwin's ct. [win's ct.
Nathaniel, shoemaker, h. 13 Good-
Patience, widow of Girdler, h. 30 Sewall [Front
Sarah S. widow of Joseph H. h. 117
Highland Cornelius, grocer (123 Norfolk ave. B.), h. 37 Chestnut
Hill Robert, trimmer, elec. light station, h. 41 Back [ant
Thomas T. cordwainer, h. 212 Pleas-
Hiller Bessie G. Miss, clerk, N. L. Wad-
den & Co.'s, b. 11 Sewall
Francis, died June 4, 1899
John G. shoecutter, h. 11 Sewall
Joseph E. trav. agent, Mass. T. A. Society, h. 15 Summer [ington
Nathaniel H. shoelaster, b. 293 Wash-
Richard C. h. 27 Waldron
William F. shoelaster, h. 293 Wash-
ington
Hilliard Joseph, b. 58 Prospect [Maple
Hills Bertha L. Miss, b. C. C. Wilkins',
Hiltz Ralph N. shoemaker, h. 42 Sewall
Hincks Myrick F., Reece operator, h. 15 Commercial
Hinkley I. Frank, h. 194 Pleasant
Hobbs Addie B. Miss, teacher, Back st. school, b. at Essex [ington
Hoeg Allen D. carpenter, h. 156 Wash-
Martin E. ship carpenter, h. 98 Front
Holden Benjamin, driver, hook and lad-
der truck, h. 6 Gerry
Frederick G. (Brookline), s. r. Mar-
blehead Neck [cial
John J. (U. S. Navy), h. 67 Commer-
Nathaniel, shoelaster, h. r. 56 Back
Holloway William H. (Roxbury), s. r. Clifton [sell
Holmes David A. carpenter, b. 18 Rus-
Edward V. night watchman (464 Atlantic ave. B.), h. 5 Harris ct.
Holroyd Rose, widow of Benjamin, b. 24 Village
Homan Brothers (John H. and Frederick W. Homan), variety store (sum-
mer), Marblehead Neck

CAPEN PIANOS,

at Lefavour's Music Store,

182 Essex Street, SALEM

Homan Frank N. laster, h. 178 Pleasant
 Frederick W. clerk, 11 Cottage; also
 (Homan Bros.) Mhd. Neck, b. r.
 42 Prospect
 George H. shoelaster, h. 175 Pleasant
 Hannah F. widow of Samuel, h. 150
 Washington [h. 150 do.
 Herbert D. jeweller, 152 Washington,
 Horace F. groceries, 11 Cottage, h.
 r. 42 Prospect [14 State
 Horace F. jr. clerk, Wm. Ward's, h.
 Howard E. boxmaker, b. 5 Linden
 John E. gardener, b. 129 Pleasant
 John H. postmaster, Nanepashemet
 P. O.; also (Homan Bros.) Mhd.
 Neck, h. 10 State
 Joseph, shoelaster, h. 5 Linden
 Minnie E. Miss, dressmaker, h. 175
 Pleasant
 Robert F. clerk (B.), b. r. 42 Prospect
 Walter P. laster, b. 5 Linden
 Hooper Abbie Miss, b. 118 Front
 Abbie H. widow of William M. h. 6
 Merritt [Maple
 Eben L. farmer, h. Old Lynn rd. n.
 Elizabeth T. widow of George 2nd,
 h. 12 Washington sq.
 Frank, died Oct. 10, 1899
 George, h. 27 Orne
 George jr. shoelaster, b. 27 Orne
 John, shoemaker, h. 118 Front
 Joseph B. shoecutter, h. 17 Graves ct.
 Joseph B. 2nd, painter, b. 10 Lee
 Lewis B. (Conly & Hooper), 105
 Washington, b. 58 Lee
 Lizzie M. Miss, bookkeeper (L.), b.
 5 Washington [Washington
 Mary A. widow of Frank, b. 76
 Mary E. widow of Asa, h. 5 Wash-
 ington
 Mary J. widow of Frank, h. 8 Mav-
 erick [32 Summer
 Mary K. widow of William L. jr. h.
 Mary S. Miss, shoemaker, b. 118
 Front [Lee
 Sarah E. widow of William H. h. 10
 Tabitha B. widow of Knott L. h. 118
 Front
 William, painter, h. 8 Lee
 William L. h. 58 Lee
 William M. shoecutter, h. 6 Merritt
 Horton Jeremiah L. shoemaker, h. 18
 Chestnut [nut
 Hourihan James, teamster, h. 40 Chest-
 Howard Albert, morocco dresser, b. 121
 Elm
 Sidney F. cordwainer, h. 5 Back
 William B. shoe trimmer, b. 5 Back
 William H. supt. and agent Clifton
 Casino, h. Clifton Heights
 Howe Adelaide M. widow of Charles H.
 b. 31 Sewall [blehead Neck
 Albert (Elizabeth, N. J.), s. r. Mar-
 Anne E. Miss (Elizabeth, N. J.), s.
 r. Marblehead Neck
 Charles, edge trimmer, b. 31 Circle

Howe David P. shoelaster, h. 31 Circle
 Nancy M. widow of Jeremiah, house-
 keeper at 15 High [ris
 William H. edge setter, h. 33 Har-
 William T. rem. to Swampscott
 Howie Herbert P. carpenter, h. 13 Harris
 Laura M. Miss, b. 13 Harris
 Howland Luke E. carpenter, h. 24
 Maverick
 Hoyt Wilmot H. foreman, 18 Sewall, b.
 202 Washington
 Hub Supply Co. (J. G. Stoliker), yacht
 supplies, etc. 79 Front
 Hudson Woodward (Concord), s. r. Mar-
 blehead Neck [ton
 Huguley Harrison W. (Boston), s. r. Clif-
 Humphrey Amos, fireman, B. & M. R.
 R. h. 1 Bowden [Vernon
 Amos H. salesman (L.), b. 12 Mt.
 Carrie E. Miss, proof reader and
 bookkeeper, Messenger office, b.
 194 Pleasant

HUMPHREY COAL CO. (Francis B.
 Armington), coal and wood, 1
 Front. *See page 924*
 Earl L. plumber, b. 7 Mechanic
 Edward T. foreman, Wright Bros. h.
 7 Mechanic [Vernon
 Emma L. widow of John S. h. 12 Mt.
 Etta Miss, milliner, 124 Pleasant, b.
 32 Summer
 George B. cordwainer, b. 33 Back
 Hannah H. Mrs. h. 31 Mugford
 Herbert (Humphrey & Paine), Green,
 h. 2 Guernsey [Mugford
 Jennie S. Miss, dressmaker, b. 31
 Lydia A. widow of William F. h. 32
 Summer
 Margaret S. Miss, dressmaker, b. 16
 Beacon [50 Prospect
 Margaret S. widow of Thomas G. h.
 Martha B. Miss, shoestitcher, h. 16
 State
 Mary A. Miss, h. 16 State [Mechanic
 Richard, brakeman, B. & M. R. R. h. 7
 Richard, 16 State, died May 1, 1900
 Samuel D. h. 15 Tucker
 Samuel T. laborer, h. 16 Beacon
 Samuel T. jr. carpenter, h. 8 Union
 Thomas G. died April 9, 1901
 William B. driver, 126 Washington,
 b. 50 Prospect
 & Paine (Herbert Humphrey and
 John D. Paine), shoe mnfrs.
 Green
 Humphreys Sarah J. Miss, b. 27 Pleasant
 William C. rem. to Haverhill
 Hunson Albert W. bottom finisher, h.
 48 Lee
 George A. shoecutter, b. 10 Rowland
 Margaret G. widow of John E. h. 20
 Rowland [h. 10 Rowland
 Margaret R. widow of George, nurse,
 Hunt Albert S. rem. to Lynn [eux
 Edmund P. shoemaker, h. 56 Dever-
 Eli V. shoemaker, h. 124 Front

We Roast Coffee Every Day at the I. P. H. ARRIS CO.

- Hunt Israel T. (Chas'n), s. r. Clifton Heights
 John S. shoemaker, h. Phillips [ct.
 Lydia B. Miss, shoemaker, b. Summit
 William M. shoemaker, b. 56 Dev-
 ereux [b. 11 Walnut
 Hurney Margaret A. Miss, shoestitcher,
 Michael, mason, h. 11 Walnut
 Patrick J. shoemaker, b. 11 Walnut
 Hussey Bridget A. Miss, b. 43 Hawkes
 Catherine Miss, h. 35 Hawkes
 John, h. 43 Hawkes
 Michael E. shoecutter, b. 43 Hawkes
 Thomas P. (Reading), s. r. 36 Front
 Hutchinson Mary, widow of William, h.
 11 High
 Theodore M. (Foss & Hutchinson),
 151 Pleasant, h. 139 do.
 Hyam Mary E. Miss, h. 61 Sewall
 Philip, rem. to Salem
 Philip H. shoecutter, h. 154 Pleasant
 Richard, fisherman, h. 61 Sewall
 Hyde Carrie, widow of Stephen L. clerk
 (214 Essex, S.), h. 204 Wash.
 Mary E. Miss, shoestitcher, b. 4 Cot-
 tage
- IMPERIAL ALBERT F. rem. to Charlestown
 S. Francis, engineer, Tucker's ferry,
 h. 269 Washington
 Ing Ung, laundry, 6 School, h. do.
 Ingalls Frank G. clerk (B.), b. 4 Hooper
 John B. (Ingalls, Brown & Co. 137
 Summer, B.), h. 28 Pleasant
 Juliette, widow of Thomas, died May
 25, 1899
 Mary Miss, nurse, b. 16 Russell
 Mary S. widow of Frank, h. 56 Gre-
 gory [h. do.
 Rose A. Miss (Hall & Ingalls), Front,
 Thomas, clerk, Mhd. Nat'l Bank, h.
 4 Hooper c. Washington [son
 Thomas W. tanner, h. Reed c. Jeffer-
 William H. hairdresser, 116 Wash-
 ington, h. 17 State
 William H. jr. engineer, b. 17 State
 Innis Mary B. widow of George H. shoe-
 stitcher, h. 15 Front
 Ireson Cordelia R. Mrs. clerk (110 Boyl-
 ston, B.), b. 9 Prospect
 Franklin R. draughtsman (53 State,
 B.), b. 9 Prospect [Goodwinville
 Hannah H. widow of John D. h. 8
 John M. shoemaker, h. 65 Washing-
 ton [school, b. 25 Prospect
 Lucretia S. Miss, teacher, Story gram.
 Lydia L. Miss, shoe operative, b. 25
 Prospect
 Mary E. Miss, b. 23 Circle [er
 Mary E. widow of John H. b. 9 Hoop-
 Mary S. Miss, h. 47 Orne
 Richard, shoemaker, h. 17 Tucker
 Thomas E. cordwainer, h. 1 Tucker
 William P. h. 25 Prospect
 Irving Alexander D. (New York), s. r.
 Peach's pt.
- Irving William J. (Cambridge), s. r.
 Marblehead Neck
 Isburgh Charles H. (Melrose), boarding
 stable, Clifton Heights, s. r. do.
 Israel Henrietta, widow of Holmes, b
 Smith n. Atlantic ave.
 Rupert R. shoecutter, b. Smith n.
 Atlantic ave.
- JACKSON HENRY B. (Boston), s. r. Front
 opp. Circle
 Herbert W. (Boston), supt. Eastern
 Yacht Club, Mhd. Neck, s. r. do.
 Willard B. clerk (B.), b. 16 Franklin
- J**ACOBS JAMES H. carpenter and
 builder, Rockaway ave. h. do.
See page 931 [ave.
 Selden A. carpenter, h. Rockaway
 James George B. (Boston), s. r. Marble-
 head Neck [Allerton pl.
 George K. morocco dresser, b. 7
 Mary M. Miss, shoestitcher, b. 16
 Stacey
 Janes Seth W. (Boston), s. r. Clifton ave.
 Jeddry Lemuel, fireman, gas works, h.
 28 Orne
 Jesseman Henry L. bookkeeper, J. W.
 McIntosh's, h. at Peabody
 Johansen August, boat rigger, b. 5 Harris
 Johnson Albert, morocco dresser, b. 145
 Elm
 Ernest, carpenter, h. 9 Selman
 Frank H. electrician, 86 Washing-
 ton, h. at Lynn
 Frederick W. (Boston), s. r. Clifton
 George P. (Cambridge), s. r. Clifton
 Heights
 John O. restaurant (summer),
 Tucker's wharf, h. do.
 Michael, section hand, B. & M. R. R.
 b. 19 Barnard [Tucker's whf.
 Minnie S. Miss, shoe packer, b.
 Johnston Hannah B. Miss, h. 63 Wash-
 ington [rd.
 Robert, foreman farmer, h. Ferry
 Joll Mary A. widow of Peter, b. 230
 Pleasant [Marblehead Neck
 Jones Clarence W. (Brookline), s. r.
 Henry A. (Waltham), s. r. Clifton
 Heights
 Mary, widow of John, rem. to Lynn
 Walter I. lobsterman, b. 49 Gregory
 Jordan Charles, yachtsman, h. 8 Me-
 chanic sq. [chanic sq. h. do.
 Mabel S. O. Miss, dressmaker, 8 Me-
 Richard W. foreman, A. J. Foster &
 Co.'s, h. 95 Elm [ant
 Sarah H. Miss, stitcher, b. 202 Pleas-
 Walter M. rem. to Lynn [Gregory
 Joyce Mary A. Miss, shoemaker, b. 50
 Michael H. shoemaker, h. 50 Gregory
 Patrick G. shoemaker, b. 50 Gregory
 Theresa F. Miss, b. 50 Gregory
- KEEN F. RALPH, morocco dresser, b. 101
 Front

PIANO TUNING.

ALL WORK FIRST-CLASS.

Lefavour's Music Store, 182 Essex St., SALEM.

Keenan Ann E. widow of Thomas H. h. 17 Chestnut [nut
Bridget L. Miss, stitcher, b. 17 Chest-
John J. died June 6, 1900
Michael E. shoemaker, h. Atlantic
ave. n. Commercial [ington
Patrick H. shoelaster, h. 172 Wash-
Thomas H. shoemaker, b. 17 Chestnut
Keene E. Austin, teamster, h. 129 Elm
Kehoe Christopher, morocco dresser, b.
123 Elm [Elm
Thomas H. morocco dresser, h. 123
Keith Benjamin F. (Brookline), s. r.
Devereux Rocks [Cottage
Kelley Ellen, widow of Thomas, b. 13
George P. shoemaker, b. 29 Commer-
cial [cial
John W. shoemaker, b. 29 Commer-
Mary A. widow of Alexander, h. 29
Commercial
Michael F. shoelaster, h. 3 Chestnut
Patrick, rem. to Lynn
Thomas E. laborer, h. 13 Cottage
Kennedy Hugh K. (B.), s. r. Clifton
John L. h. 19 Franklin [Rocks
Kenney Charles (Boston), s. r. Devereux
Kent Ivy A. Miss, b. 17 Rockaway
Kidder William C. h. 51 Jersey; s. r.
Marblehead Neck [nut
Kiely Alexander, shoemaker, h. 11 Chest-
Alexander F. shoelaster, h. r. 65 At-
lantic ave. [Washington
Bridget F. Miss, shoemaker, h. 272
Charles D. died Aug. 19, 1900
Elizabeth P. Mrs. h. 16 Bassett
George J. shoecutter, h. 28 Prospect
Hannah M. Miss, b. 11 Chestnut
Herbert A. carpenter, b. 16 Bassett
John, shoemaker, h. 12 Hawkes
John E. shoemaker, h. 9 Barnard
Lavina M. Miss, typesetter, b. 16
Bassett
Michael, h. 20 Hawkes
Michael B. died Feb. 23, 1901
Michael F. shoemaker, b. 11 Chestnut
William H. laborer, b. 12 Hawkes
Kiernan Charles, laborer, b. 46 Commer-
cial
Francis, laborer, h. 46 Commercial
Hugh, clerk, b. 35 Hawkes
James A. laborer, h. Cliff
John F. gardener, b. 46 Commercial
Julia, widow of Hugh, h. 35 Hawkes
Timothy E. clerk, 67 Gregory, h. 37
Hawkes [head Neck
Kimball E. D. Mrs. (Salem), s. r. Marble-
Frank R. (Salem), s. r. Marblehead
Neck
KIMBALL GARDNER J. propr. At-
lantic House, also North Shore
Kennels, 238 Washington, h. do.
See page 1209
James C. carpenter, h. 26 Abbot
L. Cushing (Boston), s. r. Marble-
head Neck

King Alexander, painter, h. r. 17 State
Benjamin C. stockfitter, b. 3 Front
Charles H. clerk (68 Chauncy, B.),
b. 4 Goodwin's ct. [Front
Fanny C. Miss, shoe worker, b. 3
George H. shoemaker, h. 4 Goodwin's
ct.
Giles, h. 3 Front [win's ct. h. do.
Martha C. Mrs. dressmaker, 4 Good-
Thomas G. stockfitter, h. 5 Prospect
Kirk John, fisherman, h. 42 State
Kirkwood Thomas S. (Chicago), s. r. Fer-
ry rd. [mercial
Kirwan Matthew G. painter, h. 54 Com-
Kittredge Joseph Dr. (Brookline), s. r.
Marblehead Neck [Jersey
Klink Jacob C. C. ship carpenter, b. 26
William H. boatman (Lowell Island),
h. 26 Jersey
Knapp Charles W. (Auburndale), s. r.
Clifton Heights [Pleasant
Mary G. widow of Aaron B. h. 262
Knight Archibald S. shoecutter, h. 57
Sewall [b. 57 Sewall
Archie S. brakeman, B. & M. R. R.
Benjamin, shoemaker, b. 10 Orne
Benjamin F. H. farm hand, h. 25
Lincoln ave.
Benjamin R. painter and paper hang-
er, 10 Orne, h. do. [Sewall
Bessie P. teacher (Beverly), b. 57
Caroline, widow of Joseph, h. 41 Lee
Charles H. shoecutter, h. 9 Circle
Elias D. rem. to Lynn [Bowden
Emily B. widow of Samuel R. h. 14
Everett G. fireman, h. 10 Anderson
Frank, h. 30 Back
George, h. 17 Abbot
Harris, edge setter, h. 17 Mugford
Jefferson, h. 17 Franklin
John N. C. jobber, h. Orne n. Pond
Joseph S. died Jan. 2, 1900
Lizzie M. widow of William F. dress-
maker, 38 Washington, h. do.
Lizzie M. Miss, housekeeper, b. 17
Franklin
Mary H. Miss, b. 15 Washington
Robert, shoecutter, b. 12 Cowell
Samuel, shoemaker, h. 12 Cowell
Samuel C. h. r. 13 Mugford
Samuel C. jr. cordwainer, b. r. 13
Mugford [ington
Sarah C. Miss, stitcher, h. 23 Wash-
William, h. 18 Stacey
William T. shoemaker, h. 20 Franklin
Knowland Alice F. Miss, b. 268 Wash-
ington
Arthur P. rem. to Salem [Linden
Caroline A. widow of John H. h. 4
Fred B. shoecutter, h. 50 Front
Haskell E. at Colorado Springs
Jennie G. Miss, stenographer (B.),
b. 17 Nicholson hill
Maria P. Miss, stenographer (B.),
b. 17 Nicholson hill
Susan E. Mrs. h. 268 Washington

RED HEART TOMATOES AT THE **I. P. HARRIS CO.**

Knowland William C. janitor, Abbot hall, h. 17 Nicholson hill
 Knowles Chester H. clerk, 1 School, b. at Beverly
 Knowlton Ella Miss, domestic at 23 High George H. painter, h. 20 Village
 Kuell Charles H. shoecutter, h. 10 Rowland David, shoecutter, h. 31 Barnard

LAGERSTROM CARL A. morocco finisher, h. 12 Lattimer
 Lahey, see Leahy [Clifton Heights
 Lamb Roland O. (Cambridge), s. r. William S. rem. to Boston
 Lambertson Charles A. carpenter, b. Rockaway ave. [Gerry
 Joseph, died April 5, 1901
 Joseph A. laborer, b. Joseph Lambertson's [way ave.
 Lucy A. widow of Joseph, h. Rockaway
 Walter L. carpenter, b. Rockaway ave. [ave.
 William H. carpenter, b. Rockaway
 Lamprell Eliza J. Miss, flagmaker, b. 7 Abbot [bot, b. do.
 Martha A. Miss, dressmaker, 7 At-Martha A. widow of Simon, h. 7 Abbot [Waldron
 Sarah A. widow of William A. h. 35

LAMPRELL & MARBLE, flag, awning and tent makers, 357 Commercial, Boston. See page 934

Lamson Agnes H. Miss, died Feb. 1, 1901
 Bertha H. Miss, bookkeeper (B.), b. 7 Nicholson hill
 Frank H. rem. to Lynn [Sewall
 Ruth G. widow of William W. b. 25
 William N. printer, h. 7 Nicholson hill [(L.), b. 22 Maverick
 Lancy Carrie M. Miss, asst. bookkeeper Frank, supt. (J. Lancy's jr. L.), h. 164 Pleasant
 John, pension agt. h. 22 Maverick
 John jr. shoe mnfr. (Hurley blk. L.), h. 1 Jefferson opp. Sewall
 Lizzie H. Miss, stitcher, b. 22 Maverick [Swampscott rd.
 Landers Louisa Miss (Wash. D. C.), s. r.
 Lane Catherine Miss, h. Gregory byd. Waldron [Back
 Ruth V. widow of Philip H. h. 27
 William, shoemaker, b. Gregory byd. Waldron
 Langford James, rem. to Lynn
 Langley Hannah M. widow of Levi jr. died Feb. 23, 1901 [h. 9 Harris
 Harris S. provisions, 118 Washington,
 Mary Mrs. (Boston), s. r. Norman
 Mary E. widow of Joseph H. h. 118 Washington
 Langmaid Ella H. widow of John H. (Salem), s. r. Clifton
 Frank A. (Salem), s. r. Atlantic ave.
 Larivee Frederick, shoelaster, h. 23 Barnard

Laskey Edith D. Miss, student, b. 8 Jefferson
 Emerson R. clerk (B.), b. 14 Mugford
 George H. shoecutter, h. 14 Mugford
 Mary D. widow of William E. b. 14 Mugford [h. 8 Jefferson
 Philip B. dentist, Rechabite block,
 Philip S., McKay stitcher, h. 16 Graves ct. [ct.
 Thomas S. shoelaster, h. 16 Graves
 William A. (Salkins & Laskey), 114 Washington, h. 14 Mugford
 William B. dentist, h. 4 Sewall
 Latus J. J. (Boston), s. r. 2 Selman
 Lavender Allen B. D. blacksmith, b. 9 Gerry [Gerry
 Annie L. widow of Allen W. h. 9
 Lawlor Bridget J. Miss, b. 40 Chestnut
 Christopher, h. 40 Chestnut
 John T. shoecutter, b. 40 Chestnut
 Lawrence A. Clarence (Boston), s. r. Marblehead Neck
 Margaret G. Miss, h. 31 Orne
 Margaret W. widow of Edward A. died Jan. 5, 1901
 Rebecca L. Miss, h. 31 Orne
 Layhee John J. rem. to Peabody
 Mary A. Miss, rem. to Salem
 Patrick, at almshouse [cial
 Leahy William, laborer, h. 5 Commercial
 Leaman Annie M. Mrs. h. 11 Hooper
 Lear William S. laborer, b. 185 Pleasant
 Leavitt Andrew, died Oct. 18, 1900
 Caroline G. Miss, b. 206 Washington
 Charles H. shoecutter, h. 206 Washington [ington
 Eben H. shoecutter, h. 204 Wash-
 Frank S. clerk, 75 Front, b. 24 State
 Gertrude A. Miss, rem. to Tilton, N.H.
 Joseph W. engineer, B. & M. R. R. h. Essex c. Bassett
 LeCraw Hannah R. widow of David R. died May 23, 1899 [Waldron ct.
 Lecraw Benjamin P. cordwainer, b. 18 John, cook, 10 School, b. 18 Waldron ct. [17 Glover
 Lydia P. widow of John T. nurse, h. Mary E. widow of William P. h. 18 Waldron ct. [17 Glover
 Rebecca B. widow of Thomas J. h. Sarah P. Miss, shoestitcher, b. 18 Waldron ct.
 Thomas J. died May 6, 1899 [Glover
 William, fish dealer, 77 Front, b. 17
 William P. shoemaker, b. 18 Waldron ct.
 Lee Carrie Miss, died Jan. 20, 1900
 Robert L. shoemaker, h. 8 Nashua pl.
 Lefavor David D. (D. D. Lefavor & Co. Canal st. Salem), also (E. S. Woodbury & Co. 135 Lincoln, B.), h. 18 Watson
 Henry D. shoe mnfr. (84 Lafayette, S.), h. 18 Watson
 Lefavour Annie Miss, b. 24 Abbot
 Arthur, b. 24 Abbot

THAT OLD PIANO.

Trade it for a New One at

LEFAVOUR'S Music Store.

- Lefavour Edgar L. bookkeeper (44 Bromfield, B.), b. 5 Harding's ct.
 Edward, b. 24 Abbot [ling
 Ellen, widow of Robert, h. 28 Dar-
 Harriet Miss, music teacher, 83
 Pleasant, b. do.
 Henry A. died Oct. 27, 1900
 Horace, leather remnants, 5 Hard-
 ing's ct. h. do.
 James F. shoemaker, h. r. 7 Green
 John H. clerk, 105 Wash. h. 7 Green
 Lucy Miss, b. 24 Abbot
 Lucy F. Miss, stitcher, b. 293 Wash-
 ington [Washington
 Lucy M. widow of Henry A. h. 293
 Mary S. Miss, b. 83 Pleasant
 Rebecca J. widow of Joshua O. h.
 24 Abbot
 Rufus, provisions, 126 Pleasant, h. do.
 Rufus H. shoecutter, h. 54 Front
 Sarah L. widow of Thomas B. h. 5
 Hooper
 William C. h. 83 Pleasant
 William E. b. 83 Pleasant [ington
 William H. shoemaker, b. 57 Wash-
 LeMaster Annie G. Miss, clerk, 56 Back,
 b. 1 Summer
 George, h. 1 Summer
 Mary H. Miss, milliner, b. 1 Summer
 Sarah E. Miss, stenographer (B.), b.
 1 Summer [b. 98 Washington
 Lemmon Ann W. widow of William B.
 Martha A. Miss, music teacher, 98
 Washington, b. do.
 William B. janitor, town schools, h.
 98 Washington
 William M. druggist, 98 Washing-
 ton, b. do.
 Lent Jesse G. carpenter, h. 20 Bassett
 Leslie Abby Mrs. died July 14, 1899
 Fanny M. Mrs. h. 10 Lindsey
 Lewis Alpheus, wheelwright, 260 Wash-
 ington, h. at Swampscott
 Anna M. Miss, typesetter, b. 5 Nich-
 olson hill [11 Back
 Annie F. Miss, shoe lining maker, b.
 Benjamin R. grocer, 4 Bowden, h.
 16 do.
 Carrie A. Miss, b. 5 Nicholson hill
 Fred M. boatman, Tucker's whf. h.
 22 Circle
 George B. shoemaker, h. 11 Back
 George F. painter, b. 11 Back
 Hannah H. G. widow of James S. h.
 15 Middle [Circle
 Hannah M. widow of Joseph H. h. 22
 Joshua P. b. 29 Mugford
 Mary J. I. Miss, necktie maker, b.
 5 Nicholson hill [son hill
 Thomas B. shoemaker, h. 5 Nichol-
 Lillibridge Benjamin D. died Oct 28,
 1899
 Benjamin D. 2nd, died Feb. 4, 1900
 Ernest, ship carpenter, b. 23 Pond
 Frank D. restaurant, 129 Washing-
 ton, h. 23 Pond
- Lillibridge Mary E. widow of Benjamin
 D. h. 24 Pond
 Lincoln Charles S. (Somerville), s.r. Clif-
 ton Heights [sq.
 William F. machinist, h. 8 Market
 Lindsey Addie Miss, shoe trimmer, b. 29
 Green [b. 38 High
 Amy B. Miss, teacher, high school,
 Benjamin jr. rem. to Chelsea
 Benjamin 2nd, shoelaster, h. 232
 Washington
 Benjamin J. h. 15 Gregory
 Benjamin M. produce pedler, h. r.
 5 Back [Jan. 14, 1900
 Catherine, widow of John B. died
 Deliverance B. Miss, b. 38 High
 Eliza H. Miss, boxmaker, b. 29 Green
 Ernest, baker, h. 7 Gerry
 Evan T. clerk (S.), h. 8 Market sq.
 Frank B. clerk (25 High, B.), b. 61
 Green [Washington
 Hannah, widow of Benjamin, h. 5
 Helen O. Miss, student, b. 15 Gregory
 Joseph H. h. 61 Green
 Joseph W. h. 38 High
 Mabel E. Miss, teacher, Gerry prim-
 school, b. 61 Green
 Mary H. Miss, h. 29 Green
 Mary O. Miss, b. 15 Gregory
 Nathaniel, shoemaker, b. 41 Sewall
LINDSEY NATHANIEL B. baker, 8
 Anderson, h. 141 Pleasant. *See*
page 1208
 N. Allen (N. A. Lindsey & Co.),
 Pleasant c. School, h. 73 Jersey
LINDSEY N. A. & CO. (N. Allen Lind-
 sey and Benjamin C. S. Roads),
 book and job printers and pub-
 lishers of Marblehead Messenger,
 Pleasant c. School (Boston office,
 71 Kilby). *See page 933*
 Oliver, shoelaster, h. 14 Tucker
 Philip B. died Aug. 14, 1900
 Sarah E. widow of Nathaniel E.
 died Oct. 7, 1900
 William A. baker, b. 141 Pleasant
 William H. shoelaster, b. 29 Green
 Litchman Charles H. asst. manager
 (Newark, N. J.), h. Mechanic c.
 Mechanic ct.
 David F., McKay stitcher, b. 33 Front
 Frederic B. photographer, 15 State,
 b. Mechanic c. Mechanic ct.
 Harold B. student, b. Mechanic c.
 Mechanic ct.
 James F. b. 33 Front
 John B. h. 33 Front [chanic ct.
 John L. student, b. Mechanic c. Me-
 Sarah E. widow of William, b. 33
 Front [h. 3 Circle
 William T. town clerk, Abbot hall,
 Little David M. (Salem), s. r. Marblehead
 Neck [Neck
 Henry C. (Boston), s. r. Marblehead
 Littlefield Frank F. shoemaker, h. 48
 Lee

GOLD MEDAL FLOUR AT THE **I. P. HARRIS CO.**

- Littlefield Lizzie T. Miss, housekeeper, at 24 Bowden
 Locke Edwin F. (W. Medford), s. r. Clifton
 Isaac H. (Belmont), s. r. Clifton
 Loham Benjamin H. clerk, 7 Bessom, b. 14 Maverick [Pleasant
 Mary S. widow of Francis, h. 175
 Thomas, flour and grain, 7 Bessom, h. 14 Maverick
 Thomas jr. bookkeeper, 7 Bessom, b. 14 Maverick [Gregory
 Long Margaret, widow of Michael, b. 48
 William, h. 216 Pleasant
 Longton Job, tanner, h. 13 Lattimer
 Looney Daniel, laborer, h. 35 Hawkes
 Elizabeth, widow of James E. farmer, h. end Cemetery rd. [rd.
 Elizabeth J. Miss, b. end Cemetery
 Mary F. Miss, teacher, Story gram. school, b. end Cemetery rd.
 Loud Charles E. (Boston), s. r. Gilbert Heights [Heights
 Joseph P. (Boston), s. r. Gilbert
 Love David J. finisher, b. 104 Elm
 James, died Jan. 25, 1900
 James J. painter, h. 9 Waldron ct.
 Joseph, shoemaker, b. 104 Elm [ct.
 Mary, widow of James, b. 9 Waldron
 Patrick W. shoemaker, b. 50 Lee
 William P. stockfitter, b. 50 Lee
 Lovell Harry F. (Lovell Heel Co. 587
 Washington, L.), h. Swampscott rd. n. Maple
 Lowe Edmund, carpenter, h. 17 Back
 George J. gardener, b. Atlantic House [House
 George J. jr. gardener, b. Atlantic
 Martha P. Mrs. (Somerville), s. r. Clifton Heights [mer
 Mary E. widow of Rufus, b. 25 Sum-
 William E. shoelaster, h. 25 Summer
 Lucie Catharine, widow of Jeremiah, b. 8 Waldron ct.
 Luscomb George A. h. 11 Nicholson hill
 Sarah A. Miss, b. 27 High [win's ct.
 Lyman C. Fred (Boston), s. r. off Good-
 Lynch Bridget Miss, stitcher, b. 13
 Chestnut
 Bridget, widow of Timothy, h. 13
 Chestnut
 John, laborer, h. 5 Tucker n. Hooper
 Katherine M. Miss, stitcher, b. 13
 Chestnut
 Timothy, shoemaker, b. 13 Chestnut
 William H. laborer, b. Rowland c.
 Cross
LYNN AND BOSTON RAILROAD CO.
 car house, Salem road; waiting
 room, 91 Pleasant. See page 1229
 Lyon Albert P. shoecutter, h. 8 Stacey
 Mary E. widow of John J. h. 188
 Pleasant
 Nathaniel C. (A. J. Foster & Co. 99
 Bedford, B.), h. Atlantic ave.
 byd. Beach
 Lyon Susan T. widow of Samuel M. h. At-
 lantic ave. byd. Beach
 Thomas T. conductor, B. & M. R. R.
 h. 182 Pleasant
 Lyons Esther G. Miss, b. 114 Front
 Henry K. asst. pastor, Star of the
 Sea church, b. 60 Gregory
 James E. shoemaker, h. 25 State
 John, fisherman, h. 104 Front
 Mary E. Miss, shoestitcher, b. 114
 Front
 Mary J. Miss, b. 104 Front
 Patrick, cordwainer, h. 114 Front
 Rebecca G. Miss, stenographer (B.),
 b. 104 Front
 Thomas P. fisherman, b. 104 Front
 Thomas S. laborer, h. Hillside ave.
 n. Pond
 William E. died Sept. 7, 1900
 William F. shoemaker, b. 114 Front
 MACE ANNIE M. MISS, bookkeeper, 14
 Atlantic ave. b. 23 Beacon
 James D. teamster, h. 19 Orne
 John W. express driver, b. 23 Beacon
 Joseph H. express (Salem and Mar-
 blehead), 68 Pond, h. do.
 Mary C. widow of Joseph P. h. 23
 Beacon
 Samuel H. motorman, b. 23 Beacon
 Mackay Evelyn I. Mrs. buttonhole op-
 erator, b. 3 Lattimer
 Mackey John W. rem. to Boston
 Macomber Frank G. (Boston), s. r. Front
 opp. Circle [ton Heights
 Macullar Charles E. (Boston), s. r. Clif-
 McArthur Edwin, h. Pitman ct.
 Edwin jr. milk dealer, r. 14 Atlantic
 ave. h. 76 Pleasant
 McCafferty Catherine, widow of John,
 h. 18 Chestnut
 Patrick J. laborer, b. 18 Chestnut
 McCaigue Catherine Miss, stitcher, b. 32
 Central
 Philip H. shoelaster, b. 32 Central
 Robert, laborer, h. 32 Central
 Sarah Miss, shoecorder, b. 32 Central
 see McKeag and McKeigue
 McCarthy John J. shoe trimmer, h. 20
 Commercial [end Maverick
 McCauley Patrick T. morocco dresser, h.
 McClain Almond jr. fisherman, h. 60
 Front [House, h. 23 State
 McClearn Stuart F. collector, Custom
 McClellan Ellen, widow of Angus, h. 65
 Commercial
 McCloskey Annie L. Miss, stenographer,
 (L.), b. 65 Atlantic ave. [do.
 Bernard, mason, 65 Atlantic ave. h.
 James B. mason, b. 65 Atlantic ave,
 Mary, widow of James, h. 63 Atlan-
 tic ave. [John, rem. to Lynn
 McConachie Albertina F. A. widow of
 McCool Jane, widow of Michael, shoe-
 stitcher, h. 12 Chestnut
 John L. painter, b. 37 Central

VIOLIN STRINGS. You can get the strongest strings at
 LEFAVOUR'S, 182 ESSEX STREET

- McCool John R. student, b. 12 Chestnut
Margaret, widow of John, died May
20, 1899
Peter J. shoecutter, h. 5 Central
Thomas, cigars and tobacco, 51 At-
lantic ave. h. do. [tral
McCoy Ann, widow of Daniel, h. 14 Cen-
Annie Miss, b. 41 Chestnut
Edward D. laborer, b. 41 Chestnut
John, died January 31, 1901
John P. motorman, h. 20 Prospect
Josephine Miss, shoeworker, b. 41
Commercial [mercial
Julia, widow of Patrick, b. 23 Com-
Mary E. Miss, b. 23 Commercial
Nellie J. Miss, shoe operative, b. 4
Chestnut
Patrick G. clerk (B.), b. 4 Chestnut
Sarah A. widow of Thomas, died
May 9, 1899
Sarah E. Miss, b. 4 Chestnut
Thomas R. rem. to Boston
McCoyle John, hostler, Miss Grace Oli-
ver's, Beacon, rms. do.
McCue Patrick, farm hand, b. 6 Cottage
McDonald Ellen J. widow of Michael, h.
9 Gerry
James, morocco dresser, b. 9 Elm ct.
Mary A. Miss, domestic at 118 Wash-
ington
Michael J. salesman (B.), h. 9 Wal-
dron ct. [h. do.
Patrick, lunch room, Fort Sewall,
McEachran William C. shoelaster, h. 8
Mechanic sq. [Bassett
McFeeley Ellen, widow of John, b. 5
McGee Catherine E. Miss, rem. to Salem
Dennis, laborer, h. 23 Hawkes
Mary A. Miss, rem. to Salem
McGrane Patrick, coachman, b. 44 Com-
mercial [mercial
McGrath Thomas, shoelaster, h. 28 Com-
McHugh Jeremiah J. rem. to Haverhill
John J. shoemaker, h. 30 Commercial
Martin F. (Salem), coachman, h.
Norman n. Beacon
Patrick, laborer, h. 25 Commercial
Patrick M. edge setter, b. 25 Com-
mercial [Washington
McIntosh A. Edward, shoemaker, h. 203
Cordelia A. Miss, rem. to Green
Harbor, N. S.
Isaac, shoemaker, b. 203 Washington
John W. shoe mnfr. Green, h. 21
Merritt [nut
McKay Edward F. shoemaker, h. 6 Wal-
George, laborer, h. Cliff [McKay's
George jr. shoelaster, b. George
Robert, shoelaster, b. Geo. McKay's
Rose Miss, rem. to Ireland [pl
McKeague Daniel, shoelaster, h. 4 Elm
see McCaigue and McKeigue
McKeigue Rose Miss, shoestitcher, b. 13
Walnut
see McCaigue and McKeigue
McKim Ernest (B.), s. r. Clifton ave.
- McKinnon Sarah E. Mrs. shoestitcher, b.
10 Hooper
McNeil Barnard, rem. to Berwick, N. S.
McNulty Charles J. heel shaver, b. 67
Commercial
John E. shoelaster, h. 67 Commercial
McQuarrie Alice M. Miss, shoestitcher,
b. 15 Commercial
McQuesten Frank B. (Boston), s. r. Mar-
blehead Neck [153 Pleasant
Madison Hannah, widow of Andrew, h.
Magee Frank, yacht steward, h. 7 Nichol-
son hill [hill
Frank jr. shoecutter, b. 7 Nicholson
Harry C. shoecutter, h. 16 Pickett
James, lunch room (summer), Front
c. Franklin, h. 20 Franklin [ton
James H. fisherman, h. 33 Washing-
Magill Sarah A. widow of Michael, wash-
erwoman, h. 55 Commercial
Magoun Nellie C. Miss, b. 48 Pleasant
Maguire John T. shoemaker, b. 57 Com-
mercial
Timothy, laborer, h. 57 Commercial
Mahoney James, shoeworker, b. 38
Chestnut
Jeremiah, shoemaker, h. 38 Chestnut
John W. machine nailer, b. 21 Circle
Mary Miss, b. 38 Chestnut
Main Carrie W. Miss, buttonhole maker,
b. 9 Prospect [27 High
Elizabeth S. widow of William P. h.
Eunice C. widow of Richard S. b. 39
Jersey [pect, b. 18 Reed
Francis W. music teacher, 11 Pros-
Thomas, engineer, pumping station,
Legg's hill, h. 9 Prospect
William W. rem. to Melrose
Malcom John N. cook, 82 Washington,
h. 27 Mugford [Mugford
Mary H. Miss, shoestitcher, b. 27
Malon Michael, laborer, b. r. 4 Lindsey
Maltby Edward B. (Boston), s. r. Mar-
blehead Neck
Manning Elizabeth W. widow of Samuel
C. b. 23 Pleasant
George H. E. (Nashua N. H.), s. r.
Marblehead Neck [Conn.
Manogue James J. rem. to Hartford,
John, shoemaker, h. 1 Chestnut
Thomas J. shoemaker, b. 1 Chestnut
Marblehead Academy and High School,
Pleasant n. Rockaway
Almshouse, off Vine [n. Cliff
Electric Light Station, Commercial
- M**ARBLEHEAD GAS AND ELEC-
TRIC LIGHT CO. office 106
Washington, works off 35 Orne;
S. E. Gillette, mngr. See page
922
Manufacturing Co. (James Sullivan
and Charles Townsend), gelatine
mnfrs. Green c. Lincoln ave.
- M**ARBLEHEAD MESSENGER, N. A.
Lindsey & Co. publishers, Pleas-
ant c. School. See page 933

DIAMOND CREAM BUTTER at the **I. P. HARRIS CO.**

MARBLEHEAD NATIONAL BANK.
William Reynolds, cashier, 169
Washington. *See page 921*

MARBLEHEAD SAVINGS BANK.
William Gilley, treasurer, 169
Washington. *See page 921*
Shoe Trimming Co. B.F. Day, mngr.
shoe trimmings, 1 Front

MARBLEHEAD STEAM LAUNDRY.
Edward M. Beals, propr. 15 State.
See page 922

MARBLEHEAD STORES (William
W. Phillips), vessel and yacht
supplies, 75 Front. *See page 922*
Tea Store (Robert W. Marshall), 158
Washington

**MARBLEHEAD TRANSPORTA-
TION CO.** S. H. Clark, mngr.
ferry to the Neck, Tucker's whf.
See page 927

Yacht Yard (William B. Stearns),
Dixey whf. 89 Front

**MARBLEHEAD AND SALEM EX-
PRESS.** A. P. Ferguson, propr.
33 Back. *See page 925*

Marden Richmond F. dry and fancy
goods, 153 Washington, h. 159
Elm

William H. baker, h. 11 Guernsey
William S. janitor, Rechabite bldg.
h. 23 Gregory [28 Prospect

Markey James F. driver, 3 Pleasant, b.
Peter, laborer, h. 28 Prospect

Marr Esther D. Miss, shoestitcher, b. 31
Back [Back

John, tailor, 130 Washington, h. 31
Thomas, shoemaker, rms. 31 Back

Marshall Byron, printer, b. 23 Pleasant
Edgar A. clerk, M. Gilbert & Sons,
h. 26 Franklin [do.

Foster L. physician, 23 Pleasant, h.
Harriet L. Mrs. b. 160 Pleasant

Melissa Miss, b. 23 Pleasant
Robert W. boot and shoe repairer,
and propr. Marblehead Tea Store,
158 Washington, h. 23 Pleasant

Marsters John M. (No. Cambridge), s. r.
Marblehead Neck [Elm

Martin Allie P. Mrs. shoestitcher, b. 125

MARTIN BENJAMIN F. postmaster;
also market gardener and milk
dealer, 13 Green, h. 100 Elm.
See page 925

MARTIN BENJAMIN F. JR. cess-
pool excavating and cleaning, 26
Pond, h. do. *See page 929*

MARTIN BENJAMIN F. 2nd, car-
penter and builder, Barnard n.
Gregory, h. 148 Elm. *See page*
932

Bertha B. Miss, b. 11 Village
Bridget, widow of Edward, h. 30
Prospect [Chestnut

Bridget C. Miss, stitcher, h. 14
Eben F. leather remnants, r. 15
Cowell, b. 15 do.

Martin Edward, died Feb. 18, 1900

Edward D. shoemaker, h. 7 Harris

Edward P. shoe mnfr. r. 5 Harris, h.
5 do.

Emma S. Miss, b. 66 Pleasant

Frank I. carpenter, h. 9 Darling

George, stenographer (B.), b. 100
Elm

George H. died Aug. 14, 1900

Hannah R. widow of George H. h.
23 Orne

Henry, carpenter, h. 5 Lookout ct.
Henry C. b. 23 Orne

MARTIN HENRY L. ice dealer, Pond
n. Russell, houses r. 3 Front, b.
100 Elm. *See page 935*

Horace A. shoemaker, h. 17 Hawkes

Horace M. clerk, 112 Washington,
h. 24 State

MARTIN H. R. groceries, 1 Orne. *See*
page 926

John A. (John S. Martin & Co.), 6
Cliff, h. 55 Gregory

John E. blacksmith, h. 30 Prospect

John F. h. 15 Cowell

John J. shoemaker, b. 2 Chestnut

John P. cordwainer, h. 42 Lee

John S. (John S. Martin & Co.), 6
Cliff, h. 66 Pleasant

MARTIN JOHN S. & CO. (John S. and
John A. Martin), coal, wood,
brick, lime, cement, sand, drain
pipe, 6 Cliff c. Commercial. *See*
page 924

Joseph, farm hand, h. 7 Middle

MARTIN J. HOOPER (American Oil
Co.), 103 Elm, h. do. *See page 924*

Knott B. shoemaker, h. 16 Rowland

Knott V. farmer, b. 100 Elm

Lawrence T. farmer, b. 100 Elm

Margaret, widow of John, h. 2
Chestnut

Maria L. Miss, teacher, Mugford
prim. school, h. 18 Pleasant

Martha A. Miss, h. 13 Green

Mary P. widow of Knott V. b. 33
Franklin

Michael, shoemaker, h. 2 Chestnut

Rebecca B. widow of Peter, h. 3
Circle [Elm

Robert B. stenographer (B.), b. 100

Samuel C. h. 110 Front

Samuel G. clerk, 133 Washington, b.
5 Lookout ct.

Sarah E. Miss, h. 42 Lee

Sarah E. widow of Henry, variety
store, 133 Washington; also
music teacher, h. 5 Lookout ct.

Sarah H. Miss, florist, 13 Green, h. do.

Thomas F. carpenter, h. 14 Chestnut

Thomas J. teamster, b. Rowland c.
Cross

Thomas S. shoecutter, h. 11 Village

William, teamster, h. 175 Washing-
ton

William T. shoemaker, h. 15 Cottage

LEFAVOUR'S PIANO POLISH **Makes your Piano**
Look like New in
No Time. : :

- Marvel Peter, laborer, h. r. 1 Spring
Mason Coralie Miss, bookkeeper, S. A. Sparhawk & Sons, b. 2 Mason
Ernest C. harbor master, b. 8 Mason
Francis A. fireman, b. 16 Elm ct.
Isaac W. h. 8 Mason
Isaac W. jr. collector of taxes; also jeweller and optician, 166 Washington c. Mason, h. 2 Mason
Jonathan B. carpenter, b. 2 Mason
Maggie A. widow of Frank, h. 16 Elm ct. [Rowland
Mary E. widow of Joseph, h. 13
Richard, laborer, h. 40 Back
Robert, farm hand, b. 13 Rowland
William G. upholsterer, b. 13 Rowland [b. 18 Linden
Masters Carrie W. Miss, bookkeeper (S.), John M. (Cambridge), s. r. Marblehead Neck [Brown's Island
Masterson Michael Rev. (Peabody), s. r. Patrick Rev. (Peabody), s. r. Brown's Island
Mathewson Harriet, widow of Charles H. shoestitcher, b. 1 Washington
Matzan John, baker, b. 25 State
Maxwell William P. umbrella mnfr. (9 Temple pl. B.), h. Phillips n. Atlantic ave. [Heights
Mead Edward C. (Everett), s. r. Clifton Nathaniel J. (Everett), s. r. Clifton Heights [h. 11 Mt. Vernon
Meader Aurelia J. widow of Moses K. Edgar K. painter, h. 84 Pleasant
Edgar K. jr. clerk (S.), b. 84 Pleasant
Robert C. shoecutter, b. 11 Mt. Vernon
Meilbye James B. shoemaker, h. 208 Washington [40 Pleasant
Melvin Benjamin G. trav. salesman, h. Charles rem. to Swampscott
Frank G. rem. to Swampscott
John, sole cutter, h. 40 Pleasant
M. Eva, widow of Daniel, rem. to Swampscott [ceased
Melzard Benjamin T. 1 Crocker pk. de Benjamin T. h. 13 Beacon
Charles H. b. 34 Orne [Beacon, b. do.
David T. hostler, Miss G. L. Oliver's, Frances Miss, b. 20 Summer
Isabella, widow of George W. h. 84 Front
John H. shoelaster, h. 15 Orne
Mary S. Miss, rem. to Lynn [mer
Sally H. widow of John, h. 20 Summer
William F. K. lobsterman, h. 35 Orne [h. 12 South
Merriam Hannah H. widow of Henry A.
Merrill Frank O. butter pedler, also groceries, Washington c. Pearl, h. 6 Cowell
George W. shoemaker, h. 74 Pond
MERRILL JABEZ H. granite dealer and stonecutter, 123 Pleasant, h. at Salem. See page 1208
Merrill Orlin, shoemaker, h. 32 Russell
Merritt Alfred S. farmer, h. West
Caroline E. Miss, teacher, Glover prim. school, b. 13 Back
David (Salem), boarding stable (summer), Clifton Heights, s. r. do.
Francis, h. 6 Beacon [Elm
Horace C. leather measurer, h. 97
Mary W. widow of William, h. 13 Back
Richard H. lobsterman, b. 6 Beacon
William, died Oct. 7, 1900
William B., McKay stitcher, h. 39 Lincoln ave. [coln ave.
William B. jr. shoecutter, h. 39 Lincoln
William F. lobsterman, b. 6 Beacon
Messenger Orrin O. blacksmith, h. 36 Gregory [Circle
Messervey Ambrose H. yachtsman, h. 28
Ambrose H. jr. clerk, h. 29 Lee
Frank, stockfitter, b. 28 Circle
John L. shoemaker, h. 74 Front
Mary B. Miss, b. 17 Waldron
Samuel S. carpenter, h. 140 1-2 Washington
Thomas S. shoemaker, h. 6 Glover
William L. laborer, h. 17 Waldron
Metcalf George L. box manufacturer, 18 Sewall, h. 5 Vine n. Village
Miller Arthur J. rem. to Salem
Clinton F. rem. to Portland, Me. [ris
Matthew, cabinet maker, h. 12 Har-
Millet Anna W. Miss, b. 3 Lincoln ave.
Franklin, shoemaker, h. 3 Lincoln ave. [Orne
Hannah, widow of Franklin, h. 25
Hannah, widow of William, shoestitcher, b. 27 Prospect
Harriet L. Miss, b. 42 Orne
Henry C. cashier (Salem Nat'l Bank, S.), h. 10 Village [Gerry
Hervey, clerk, 96 Washington, h. 5
Mary E. widow of John, rem. to Ar-
lington
Nicholas F. bottom finisher, b. 9
Nicholson hill
Richard T. lobsterman, h. 42 Orne
Robert B. shoefinisher, h. 32 Maver-
ick [Summer
Sarah A. widow of Philip B. h. 6
Sarah A. widow of William T. h. 9
Nicholson hill
Mingo George, meat cutter, Pleasant c. School, b. 45 Jersey
Minns Elizabeth W. Miss, propr. Bridge Farm, Mhd. Neck, h. at Brook-
line
Minor Asa A. carpenter, h. r. 148 Front
Minot John, b. 30 Washington
Mitchell Benjamin, h. 6 Tucker
Benjamin jr. shoemaker, h. 6 Walnut
Cora L. Miss, shoe trimmer, b. 13
Abbot [Back
Elizabeth C. widow of Eleazer R. h. 8
Frank B. shoe mnfr. Bassett, h. Cliff
George L. shoelaster, h. 3 Rowland

SIMON PURE LARD AT THE **I. P. Harris Co.**

- Mitchell Hannah M. widow of John, h. 13 Abbot
 John S. driver, 3 Essex, h. 27 Vine
 Mary H. Miss, stitcher, b. 17 Middle
 William H. clerk, 278 Washington, b. 28 Village
 William L. shoemaker, h. 17 Middle
 William P. groceries, 278 Washington, h. 28 Village
- Moffat Hattie M. widow of James W. housekeeper at 38 Washington
- Moffitt Robert, morocco shaver, h. 7 Circle
- Monahan Patrick, section hand, B. & M. R. R. h. 4 Cottage [rd.]
- Moore Edward S. laborer, h. Old Lynn
 Eugene E. coachman, h. r. 26 Russell
 Henry, lobsterman, h. 8 Merritt
 J. Francis, buffer, b. 50 Front
- Morehouse Augustus B. lining cutter, h. 6 Mugford
 Bion W. shoecutter, h. 19 Rowland
 Blanche W. Miss, stenographer (72 Pearl, B.), b. 19 Rowland
 Sarah J. widow of Matthew J. nurse, b. 20 Rowland
- Morrill Fred A. rem. to Lynn [lin]
- Morris Albert F. shoecutter, h. 19 Franklin
 Emily S. Miss, teacher, Barnard school, b. 19 Franklin
- Morse Albert H. (Boston), s. r. Clifton
 Caroline Mrs. boarding house, 121 Elm, h. do.
 Eugene V. hairdresser, 138 Washington, h. 104 Front
 Mary A. widow of Richard B. dressmaker, b. 7 Abbot [den]
- Mosman Melvin C. carpenter, h. 18 Bow-
- Muirhead Clara G. widow of William, housekeeper at A. S. Merritt's, West [h. 30 Central]
- Mulcahy Bridget C. widow of Lawrence, Maurice, died June 10, 1899
 Thomas, barber, b. 30 Central
- Mulholland John J. brakeman, B. & M. R. R. h. 150 Pleasant
- Mullen Emma J. widow of William, washerwoman, h. 49 Gregory
 Lawrence M. shoelaster, b. 35 Hawkes
 Mary E. Miss, stitcher, b. 35 Hawkes
 Nancy J. widow of Patrick, h. 35 Hawkes
- Mullett James W. died Feb. 2, 1900
 Rebecca S. widow of Samuel C. h. 117 Front
 Samuel C. fisherman, b. 117 Front
- Munroe Albert M. bookkeeper (99 Bedford, B.), b. 27 Lincoln ave.
 Archibald M. cutter, b. 20 Anderson
 Edward A. shoecutter, b. 20 Anderson [son]
 Edward M. shoecutter, h. 20 Anderson
 Etta M. Mrs. dressmaker, 172 Pleasant, h. do.
 Frank P. chemist, b. 27 Lincoln ave.
- Munroe Isaac M. h. 27 Lincoln ave. [son
 Laura A. Miss, stitcher, b. 20 Anderson
 Martha I. widow of William B. h. 172 Pleasant [h. 172 Pleasant
 William B. brakeman, B. & M. R. R.]
- Munsterberg Hugo (Cambridge), s. r. Orchard Circle
- Murgatroyd Harriet B. widow of Edward, s. r. Marblehead Neck
- Murphy Melzar, carpenter, h. 46 Jersey
- Murray John, horse shoer, Atlantic ave. cor. Hawkes, h. 68 Gregory
- NANEPASHEMET HOTEL (summer), Mrs. E. G. Brown, propr. Marblehead Neck [Marblehead Neck
- Nash Nathaniel C. (Cambridge), s. r.
- Nason Benjamin F. (Salem), s. r. Ferry road
- NATIONAL GRAND BANK**, Everett Paine, cashier, 2 Hooper. See page 921
- Neilson Gertrude A. Miss, b. 65 Pleasant
 Mary B. Miss, b. 65 Pleasant
 William, h. 65 Pleasant
- NEW ENGLAND TELEPHONE AND TELEGRAPH CO.** 125 Milk, Boston. See page 1230
 Lyceum Theatre, 71 Washington
- NEW YORK BRANCH** (John H. Haskell), groceries, 199 Washington. See page 926
- Newcomb Mary E. widow of Tristram, housekeeper at 10 Mugford
- Newhall Caroline Miss, h. 32 Pleasant
 Florence A. Miss, teacher, high school, b. 8 Allerton pl.
 Harriet Miss, h. 32 Pleasant
 Mary A. widow of William P. b. 37 Mugford [con, h. do.]
- Newton Samuel F. G. carpenter, 18 Be-
- Nichols Alfred M. shipkeeper (Navy Yard, Chasn.), h. 4 Market sq.
 Ernest F. sparmaker, h. 55 Front
 George E. clerk, 6 Market sq. b. 4 do.
 Mary E. Miss, clerk, 6 Market sq. b. 4 do. [do.]
 Reuben A. grocer, 6 Market sq. h. 4
 Walter P. machinist, h. 98 Front
- Nicholson Alice R. Miss, clerk (240 Essex, S.), b. 13 Mugford
 James, h. 30 Back [Mugford
 Mary R. widow of Thomas, h. 13
 Nickerson Mendal, carpenter, b. 74 Washington [ant
 William L. shoelaster, h. 54 Pleasant
 Nims Anita D. widow of William W. b. 185 Washington [15, 1900
- Noon Mary, widow of Hugh, died Nov.
 Nancy E. Miss, shoestitcher, b. 6 Lee
 Patrick, shoemaker, h. 6 Lee
- Norcross James E. rem. to Amesbury
- North Edward, cordwainer, h. 64 Orne
 Gardner O. (Boston), s. r. Clifton Heights [ave.
 James N. (Brookline), s. r. Atlantic

PIANOS TO LET. \$2.00, \$3.00 and \$4.00 per month at LEFAVOUR'S, 182 ESSEX ST., SALEM.

- North Mary E. Miss, shoestitcher, b. 64 Orne [238 Washington Shore Kennels, G. J. Kimball, propr. William T. shoemaker, b. 174 Washington
- Northall Mary K. Mrs. propr. Fabens House, Marblehead Neck, h. at Boston
- Norton Katherine, widow of Henry C. music teacher, 16 Franklin, b. do.
- Noyes Benjamin L. shoemaker, h. 10 Anderson [Jersey Carrie H. Miss, bookkeeper, b. 50 Charles L. farm hand, b. 6 Cottage Frank D. rem. to Boston [land Frank S. shoe finisher, h. 20 Row-Howard, shoecutter, b. Chestnut c. Walnut John L. foreman, N. A. Lindsey & Co.'s, h. 50 Jersey Sarah E. widow of Charles P. died Feb. 11, 1900 William S. shoecutter, h. 4 Harris William S. jr. machinist, b. 4 Harris Nutting Harrie K. clerk (114 State, B.), b. 43 Washington Mary M. widow of John, h. 8 Selman Robert K. cordwainer, h. 23 Circle William jr. shoecutter, h. 23 Circle William F. asst. treas. Mhd. Savings Bank, h. 43 Washington
- OAKES OLIVE B. widow of Samuel G. h. 51 Lee Samuel G. cordwainer, b. 51 Lee Sarah E. Miss, shoestitcher, b. 51 Lee Ober Peter G. shoecutter, h. 20 Green O'Brien Annie Miss, shoestitcher, b. 13 Lee [L.), b. 53 Gregory Avis C. Miss, bookkeeper (120 Market, Catherine F. widow of John E. h. 8 Central
- O'BRIEN EDWARD B.** lawyer (408 Union, L.); b. 53 Gregory. *See page 934* Edward F. clerk (100 Arlington ave. Chas'n), h. 15 Waldron Edward J. shoelaster, b. 53 Gregory Elizabeth T. Miss, shoestitcher, b. 53 Gregory Grace E. Miss, stenographer (408 Union, L.), b. 53 Gregory Hannah, widow of Patrick, h. 8 Nashua pl. [Lee Hannah, widow of Timothy, h. 13 James B. driver, h. 22 Lee John, morocco dresser, b. 44 Commercial Julia A. Miss, stitcher, b. 53 Gregory Patrick J. shoemaker, h. 53 Gregory Timothy E. funeral director, Prospect c. Barnard; also shoe mnfr. Barnard c. Prospect, h. 33 Central William, b. 48 Commercial William, shipper (Lynn), h. 66 Lee
- O'Brien William F. car conductor, b. 53 Gregory see Brine Ocean View (Mrs. Carolin R. Schoff), summer boarding house, 8 Allerton pl. Oceanside Hotel (Mrs E. J. Shadwell), summer hotel, Marblehead Neck O'Connor Bartholomew, laborer, h. 38 Commercial Bartholomew jr. b. 38 Commercial Charles, shoemaker, h. 11 Barnard Cornelius J. laborer, b. 38 Commercial [Barnard Hannah Miss, shoe vamber, b. 11 James, b. 38 Commercial James, cordwainer, h. 11 Barnard Julia A. Miss, b. 38 Commercial Matthew J. shoecutter, b. 38 Commercial Michael J. teamster, b. 22 Lee see Connors O'Donnell Catherine E. Miss, bookkeeper (L.), b. 29 Barnard John, shoemaker, h. 29 Barnard John J. b. 29 Barnard [nard Margaret T. Miss, stitcher, b. 29 Barnard Mary A. Miss, stitcher, b. 29 Barnard Ogden Henry J. clerk, 1 Pleasant, b. 121 Elm [tral O'Keefe Ann, widow of Luke, h. 37 Central Edmund, h. 25 Barnard Luke, ins. solicitor, b. 25 Barnard Oliver Benjamin R. shoemaker, h. 54 Lee Grace L. Miss, h. Beacon Harry A. shoemaker, h. 24 Circle John T. painter, b. 232 Washington Leroy (U. S. Navy), b. 54 Lee Samuel P. cordwainer, b. 3 Front Sarah E. Miss, h. 207 Washington Sarah P. widow of Thomas, h. 16 Maverick [State Olson Otto E. engineer, 89 Front, h. 3 O'Neil Dennis, rem. to Lowell [win's ct. James, ship carpenter, h. 14 Good-John, laborer, h. Bartlett Thomas F. watchman, Bessom st. R. R. station, h. r. 36 Sewall Orne Abbie G. Miss, music teacher, 23 State, b. do. Anna J. Miss, b. 137 Pleasant Frank P. h. 137 Pleasant [110 Front Herbert R. clerk, 86 Washington, b. John H. florist, 11 Selman, h. at Haverhill John H. 2nd, shoecutter, b. 25 Back John S. shoecutter, h. 25 Back Lucilla H. widow of William H. h. 23 State William W. b. 39 Back [30 South Osborne Annie L. Miss, shoeworker, b. Charles E. cordwainer, h. 30 South F. Norris, driver, 28 South, h. 30 do. John N. shoe mnfr. 28 Harris, h. 15 do.

LINCOLN SPRING WATER AT THE **I. P. HARRIS CO.**

Osborne William H. cordwainer, rms. 15 Harris
 Osgood Arthur M. buttonhole operator, h. 30 Lee [pect
 Francis C. ship calker, h. 58 Prospect
 Frank G. carpenter, b. 58 Prospect
 Frederick H. clerk, 2 School, h. 239 Washington [scott road
 Joseph B. F. (Salem), s. r. Swamp-
 Mabel R. Miss, shoestitcher, b. 45 High
 Sarah E. widow of Francis A. h. 45 High [head Neck
 Owen Benjamin (Boston), s. r. Marble-
 George (Lawrence), s. r. Marblehead Neck

PAINE ANDREW, shoelaster, b. 41 Hawkes
 Andrew J. shoemaker, h. 41 Hawkes
 Charles S. clerk (B.), h. 183 Pleasant
 Elizabeth, widow of Thomas T. died May 1, 1899

PAINE EVERETT, cashier, National Grand Bank, and town treasurer, h. 16 Washington sq. *See page 921* [n. Maple

Harry O. painter, h. Swampscott rd.
 Jacob O. (Bacon & Paine), Swampscott rd. n. Clifton ave. h. 193 Pleasant
 Jacob T. h. 183 Pleasant
 John, boot and shoe repairer, 106 Washington. h. 3 Harris ct.
 John D. (Humphrey & Paine), Green, h. 6 Guernsey
 Lois D. widow of Henry jr. h. 199 Pleasant
 Louis E. baker, h. 3 Harris ct.
 Martha Miss, shoe trimmer, b. 199 Pleasant [Pleasant
 Sarah I. Miss, shoe trimmer, b. 199 Thomas T. b. 9 Waldron
 Thomas W. h. 9 Waldron
 T. T. Boston Express (Woodfin Bros.), 99 Pleasant
 William B. groceries and provisions, 12 Beacon, h. do.

William H. train baggage master, B. & M. R. R. h. 19 Linden
 Palmer Irving S. (Winchester), s. r. Marblehead Neck [Beacon
 Sadie L. Mrs. shoemaker, b. 11
 Parker Albert C. rem. to Portland, Me.
 Annie W. widow of James N. h. 114 Elm [Neck
 Charles S. (Boston), s. r. Marblehead
 Charles W. (Boston), s. r. Marblehead Neck

PARKER CONSTRUCTION CO. (THE), H. J. Parker, agt. gen'l contractor, r. 24 Front. *See page 930*

Edith A. Miss, b. 114 Elm [Reed
 Edmund, janitor, Grader blk. h. 12
 Francis A. (F. A. Parker & Co.), 147 Elm, h. 7 Guernsey

Parker F. A. & Co. (Francis A., James N. (estate) and John G. Parker), shoe mnfrs. 147 Elm [ave.

George E. (Boston), s. r. Atlantic
PARKER HARRY J. agt. Parker Construction Co. r. 24 Front, h. 24 do. *See page 930*

James E. clerk, 147 Elm, b. 114 do.
 James N. died Aug. 18, 1899

John C. auctioneer, also shoemaker, b. 12 Reed

John G. (F. A. Parker & Co.), 147 Elm, h. 3 Guernsey

John L. deputy, U. S. Custom House, h. at Lynn

Louisa Miss, teacher, Back st. kindergarten, b. 114 Elm

Marion A. widow of Niles G. b. 8 Franklin [b. 10 Goodwinville

Patey Herbert F. seaman (U. S. Navy), John C. shoemaker, h. 8 Waldron

Lois D. G. widow of Thomas, h. 229 Washington [winville

William T. shoemaker, h. 10 Good-

Pauling Edward C. pastor, Bapt. church, h. 13 Sewall [blehead Neck

Peabody Frank E. (Boston), s. r. Mar-

Henry C. died June 10, 1899 [pt. Robert S. (Brookline), s. r. Peach's

Peach Albert H. laborer, b. 25 Mugford Andrew, shoemaker, b. 35 Orne

Anna R. widow of John F. dress-

maker, 12 Russell, h. do.
 Arthur E. farm hand, b. 25 Mugford
 Benjamin F. died Oct. 4, 1899

Charles E. clerk, 25 Mugford, b. do.
 Cora F. Miss, bookkeeper, Humphrey & Paine's, b. 12 Washington

Daniel, grocer, 8 Selman, h. 12 Washington

Eben, cordwainer, h. 47 Front
 Eben jr. cordwainer, h. 31 Circle

Ezekiel R. farmer and milk dealer, 8 Russell, h. do.

Fred W. farm hand, b. 29 Pond
 George H. mngr. 17 Washington, b. 12 Russell

George H. shoelaster, h. 29 Orne
 George H. jr. driver, h. 14 Orne

Harriet H. Miss, shoestitcher, b. 12 Russell [c. Green, b. do.

Helen L. Miss, dressmaker, Pond
 Henrietta, widow of John W. shoe-

stitcher, h. 123 Elm
 Henry S. rem. to Salem

James J. H. clerk, b. 12 Russell
 John F. died July 19, 1899

John W. h. 110 Elm
 Joseph, plumber, h. 52 Front

Lot C. teamster, h. 95 Elm
 Margaret E. widow of William E.

shoestitcher, h. 264 Washington
 Richard, stone mason, b. 15 Back

Ruth E. Miss, shoestitcher, h. 19 Orne
 Samuel C. laster, h. 19 Mugford

Samuel S. T. h. 6 Devereux

STECK PIANOS, at **LEFAVOUR'S,**
 182 Essex Street, SALEM

- Peach Sarah E. Miss, b. 25 Mugford
 Stephen B. grocer, 25 Mugford, h. do.
 Stephen B. jr. milk dealer, 29 Pond,
 h. do. [Elm
 Susan S. widow of John C. b. 110
 William B. gardener, h. Peach's pt.
 W. B., George H. Peach, mngr. pro-
 visions, 17 Washington
 Peachey Charles, h. 5 Lee
 John E. beater out, b. 22 Prospect
 John S. edge setter, h. 22 Prospect
 Moses, shoemaker, h. 153 Pleasant
 Samuel D. F. boxmaker, h. 11 Jersey
 Pearson, see Pierson
 Pecker Charles E. market gardener, h.
 Swampscott rd. opp. Clifton
 ave.
 Edwin E. farmer, h. Old Lynn rd.
 Jessie F. Miss, clerk (L.), b. Swamp-
 scott rd.
 Pedrick Amos G. laborer, h. 12 Green
 Benjamin J. cordwainer, h. 47 Sewall
 Francis E. shoe repairer, 1 Market
 sq. h. 125 Front
 George D. laborer, h. 25 Maverick
 Grace Miss, b. 125 Front
 Jessie P. Miss, clerk (Union station,
 B.), b. Valley c. Devereux
 John J. shoemaker, h. 51 Lincoln ave.
 Lewis, plumber, b. 125 Front
 Mary A. widow of John B. nurse, h.
 14 Reed [Devereux
 Richard O. shoecutter, h. Valley c.
 Richard O. jr. student, b. Valley c.
 Devereux
 Rufus, shoemaker, h. 25 Maverick
 Sarah R. Miss, b. 125 Front
 Walter, laborer, b. 12 Green
 Pendergrace Jennie A. Miss, propr.
 Wimodausis Cottage, Marble-
 head Neck, h. at Boston [Neck
 Percival David C. (Boston), s. r. Mhd.
 Perkins Israel A. farmer, h. West
 James, variety store (summer),
 Salem rd. n. Maple, h. do.
 James A. master mariner, b. 150
 Front [Front
 Mary A. widow of Stephen B. h. 150
 Oliver E. painter, b. 150 Front
 Reuben B. carpenter, h. 150 Front
 Reuben B. jr. laborer, b. 150 Front
 Stephen B. died March 25, 1901
 Stephen H. cook, 82 Washington, h.
 150 Front
 Perry Alexander S. seaman, h. 82 Front
 Charles E. shoelaster, h. 2 Good-
 win's ct.
 George G. shoelaster, also hair-
 dresser, Atlantic ave. n. Com-
 mercial, h. 22 Central
 Hannah Mrs. b. 13 Goodwin's ct.
 Hannah P. widow of William P. b.
 17 Glover [son
 Nathaniel H. clerk (L.), b. 10 Jeffer-
 Phelps James T. (Boston), s. r. Clifton
- Phillips Benjamin A. h. 53 Pond
 Benjamin H. edge setter, h. 12 Front
 Benjamin S. shoecutter, h. Phillips'
 ct. [station, B.), b. Phillips' ct.
 Bessie B. Miss, stenographer (Union
 David K. president National Grand
 Bank, h. at Swampscott
 Edward T. clerk, 77 Front, b. 6 Glover
 Ella S. widow of Joseph H. rem. to
 Everett [Prospect
 Emily H. widow of William S. h. 40
 Ernest B. (U. S. volunteer), b. 8
 Village
 George, b. 11 Tucker [Maple
 George K. farmer, h. Salem rd. n.
 George M. clerk (Lynn), b. George
 K. Phillips'
 Hannah S. Miss, h. Phillips' ct.
 Howard W. clerk, 26 Orne, b. do.
 John E. trimmer, Mhd. electric light
 station, h. 206 Washington
 John F. cordwainer, h. 10 Washing-
 ton sq.
 Joseph, carpenter, b. 23 Rowland
 Joseph S. fisherman, b. 6 Glover
 Joseph S. confectionery and grocer-
 ies, 167 Pleasant, h. 8 Village
 Joseph W. shoe packer, h. Phillips' ct.
 Lewis C. shoemaker, b. 11 Tucker
 Mahlon, shipping clerk (L.), b. G. K.
 Phillips'
 Mehitable G. widow of Michael,
 nurse, h. 7 Lookout ct.
 Melinda, widow of John, b. George
 K. Phillips'
 Morris K. mngr. 75 Front, b. 18 High
 Richard, shoecutter, h. 26 Maverick
 Richard 2nd, carpenter, h. 42 Prospect
 Samuel K. h. 144 Pleasant
 Thomas, shoecutter, h. 26 Orne
 Thomas J. cordwainer, h. 23 Rowland
 William, boxmaker, b. 7 Lookout
 ct. [180 Pleasant
 William H. F., McKay stitcher, h.
 William L. architect (B.), b. 18 High
 William S. died Feb. 13, 1901
- P**HILLIPS WILLIAM W. (Marble-
 head Stores), 75 Front, h. 18
 High. See page 922
- Pierce Albert, baker, h. 24 High
 Charles E. shoelaster, h. 7 Rowland
 Cornelius, boxmaker, h. Pierce n.
 Devereux
 David R. shoemaker, h. 35 Orne
 Emily G. widow of John, h. 5 Gre-
 gory
 Flora G. Miss, b. 4 Washington sq.
 Frank, provisions, Washington c.
 Franklin; also clerk (S.), b. 24
 Waldron
 Gardner, musician, b. 5 Gregory
 George (Pierce & Sibley, Lynn), b.
 Swampscott rd. n. West [cial
 George E. shoecutter, b. 55 Commer-
 George S. shoelaster, h. 55 Commer-
 cial

The Famous Nu-to-da Coffee AT THE I. P. HARRIS CO.

Pierce James L. cordwainer, h. 7 Beacon
 John D. fisherman, h. 74 Front
 Joseph, clerk, Washington c. Franklin, h. 4 Washington sq.
 Joseph B. shoemaker, h. 44 Lee
 Joseph G. clerk, 3 Pleasant, b. 4 Washington sq.
 Nathaniel T. driver, fire dept. School, h. 24 Waldron
 Robert, fisherman, h. 154 Pleasant
 Wilbur B. clerk, b. 24 Waldron
 Pierson Ellen C. Mrs. b. 25 Commercial
 Frederick H. (Elizabeth, N. J.), photographer (summer), Marblehead Neck, s. r. do.
 Herbert, McKay stitcher, h. 15 Back
 Mehitable, widow of Robert, died Jan. 14, 1900
 William, clerk, b. 15 Back
 Pitman Antoinette, widow of John H. b. 19 Pearl
 Edward S. rem. to Charlestown
 George A. cook, 129 Washington, h. at Salem [State
 Hannah A. widow of John H. h. 14
 Mary E. widow of John, h. 19 Pearl
 Rebecca Miss, stenographer, b. 8 Bowden [13 Reed, h. do.
 Thomas, house and carriage painter, Thomas S. farmer, h. 8 Pond
 Place Michael H. laborer, b. 7 Rowland
 Plummer Frank, b. 7 Glover
 Police Court Room, W. C. Fabens, trial justice, 147 Washington Station, Washington c. Mugford
 Pollard Alonzo W. (Brookline), s. r. Clifton [Clifton
 Marshall S. P. (So. Framingham), s. r.
 Polleys John R. carpenter, h. 15 Linden
 Poole Edmund A. (Boston), s. r. Marblehead Neck [head Neck
 George S. (Somerville), s. r. Marble-
 Pope Caroline A. Miss, h. 6 Mugford
 Emma Miss, died April 15, 1900
 George G. farmer, h. 34 Russell
POPE HERBERT H. milk dealer, 34 Russell, b. do. See page 925
 Joseph G. clerk, 233 Washington, b. 223 do.
 Nicholas W. fruit and confectionery, 233 Washington, h. 223 do.
 William G. laborer, h. 17 Middle
 Porter Alice Miss, b. Washington c. Atlantic ave. [n. West
 Edson A. driver, b. Swampscott rd.
 John O. hack and livery stable, also ice dealer, 1 to 7 Atlantic ave. h. Washington c. Atlantic ave.
 John O. jr. h. 34 Pearl
 Roger W. (Nashua, N. H.), s. r. Marblehead Neck
 Potter Caroline E. Miss, b. H. A. Potter's Elizabeth Miss, b. 15 Circle
 Frederick A. engineer, h. Stacey c. Washington [Washington, b. do.
 F. Howard, milk dealer, Stacey c.

Potter Harvey F. engineer, 147 Elm, h. 23 Jersey [ory, h. Cliff
 Henry A. grocer, Lindsey n. Gregory, h. 46 Gregory [Lincoln ave.
 Henry A. 2nd, clerk (5 Merrimac, B.), h. 46 Gregory [Lincoln ave.
 Henry W. engineer, 24 Russell, h. 33
 Sarah E. G. Miss, bookkeeper, 24 Russell, b. Stacey c. Washington
 William B. clerk, H. A. Potter's, h. 1 Allerton pl.
 William G. machinist, h. 7 Vine
 Pouchain Rene, butler, Miss Grace Oliver's, h. 19 Russell
 Power A. Maria, widow of Lewis R. h. 53 Sewall [lin
 Bessie H. Miss, milliner, b. 20 Frank-
 Frank H. died Sept 7, 1899
 Jennie K. widow of Frank H. b. 20 Franklin [h. do.
 John F. stone mason, 12 Commercial, Lewis R. clerk (B.), b. 53 Sewall
 Walter B. clerk (43 Milk, B.), h. Phillips [Back
 Powers Charles R. shoecutter, h. 38
 Elbridge P. shoecutter, b. 7 High
 Mary, widow of Peter, died Feb. 15, 1901 [High
 Mary E. widow of William H. h. 7
 Samuel H. shoemaker, b. 38 Front
 Pramberg A. William, hostler, h. 199 Washington [25 State
 Pratt Charles H. designer, 87 Front, b. Frederick A. (Concord, Mass.), s. r. Marblehead Neck
 Harry C. draughtsman, 89 Front, b. at Reading [53 Lincoln ave.
 Preble Carrie Miss, buttonhole maker, b. Glover, shoecutter, b. 4 Graves ct.
 Mary H. Mrs. b. 8 Beacon
 Samuel S. shoecutter, h. 53 Lincoln ave. [Graves ct.
 Sarah E. widow of Nehemiah, h. 4
 Prentiss Amy K. Miss, teacher, Story gram. school, b. 4 Selman
 Ruth A. S. Miss, rem. to Beverly
 Prescott Frank H. shoecutter, h. 6 Glover
 Price Abbie L. widow of James, h. 212 Pleasant
 James E. bookkeeper (B.), h. 48 Swampscott rd. n. Clifton ave.
 Jennie R. Miss, boxmaker, b. 212 Pleasant [Neck
 Joseph, (Salem), s. r. Marblehead
 Prichard Benjamin T. shoecutter, b. 205 Washington [Linden
 Hannah P. widow of Ezra R. h. 4
 Harriet P. Miss, teacher, Story gram. school, b. 8 Mechanic
 John A. brakeman, B. & M. R. R. b. 205 Washington
 John P. died March 30, 1901
 William E. trav. salesman, h. 4 State
 William W. shoecutter, h. 8 Mechanic
 William W. 2nd, died Nov. 27, 1899 see Pritchard

McPhail Pianos, at LEFAVOUR'S,
 182 Essex Street, SALEM

Pride Martha J. Miss, stitcher, b. 14 Village
 Priest Frederick C. rem. to Chicago, Ill.
 Pritchard Benjamin, shoemaker, b. 13 Glover
 John, died June 22, 1899
 John jr. shoemaker, h. 13 Glover
 Joseph C. shoecutter, h. 9 Darling
 Josiah N. died Aug. 31, 1900
 Thomas F. b. 13 Glover
 William, laborer, h. 40 Back
 see Prichard [Marblehead Neck
 Proctor Fletcher D. (Proctor, Vt.) s. r.
 John, h. 18 High
 Joseph W. trav. salesman, b. 6 Sewall [head Neck
 Redfield (Proctor, Vt.), s. r. Marble-
 Samuel K. clerk, Post Office, b. 18 High
 William D. died Sept. 7, 1899 [ick
 William I. shoecutter, h. 17 Maver-
 William P. died April 10, 1900
 William R. shoecutter, b. 18 High
 Pryor John H. teamster, h. 45 Jersey
 John H. jr. died Jan. 31, 1901
 Punchard John H. farmer, h. Swamp-
 scott rd. n. Maple
PUNCHARD J. FRANK, florist, 235
 Washington, h. 20 Nicholson hill.
 See page 923
 Purcell James F. variety store, 36 Com-
 mercial, h. 35 do. [Waldron ct.
 Purdon John R. naval architect, h. 22
 Putnam Ralph C. shoelaster, h. 7 Vine

 QUIGLEY HUGH A. supt. A. J. Foster &
 Co. b. 121 Elm
 William H. rem. to Salem
 Quincy Josiah P. (Boston), s. r. Marble-
 head Neck [ant
 Quiner Eben D. bookkeeper, b. 75 Pleas-
 John, chairman of assessors, rms. 66 Lee
 Madeline Miss, b. 75 Pleasant
 Mary Miss, dressmaker, 294 Wash-
 ington, h. do.
 Sarah J. widow of Stephen, b. Bea-
 con n. Norman
 Walter P. bookkeeper, b. 75 Pleasant
 William H. boat builder, Lee, h. 75
 Pleasant [ant
 William H. jr., architect, h. 75 Pleas-
 Quinn David H. shoemaker, h. 9 Central

 RAFFERTY JOHN, shoemaker, h. 55 Com-
 mercial
RAMSDELL ARTHUR S. carpenter
 and builder, Jersey n. Guernsey,
 h. 76 Pleasant. *See page 932*
 Daniel W. gardener, h. 7 Mechanic ct.
 Eliza H. Miss, teacher, Sewall gram.
 school, b. 10 Orne
 Elizabeth D. Miss, h. 32 Orne
 Frances E. widow of George W. h.
 24 Pearl
 Francis G. cordwainer, h. 10 Orne

Ramsdell Francis G. jr. clerk (33 India,
 B.), b. 10 Orne
 Francis H. carpenter, b. 9 Guernsey
 Francis J. farm hand, h. 110 Front
 George H. milk dealer, opp. 63 Green,
 h. do.
 James, trader, h. 11 Abbot
 John D. cordwainer, h. 32 Orne
 Louis S. carpenter, b. 9 Guernsey
 Miriam E. widow of Benjamin R. b.
 28 Pearl
 Philip, cordwainer, h. 32 Orne
 Samuel S. h. 9 Guernsey
 Sarah B. Miss, rem. to Brockton
 Randolph Charles, b. 7 Lookout ct.
 Raymond Albert R. clerk, 49 Prospect,
 b. at Beverly [pt.
 Samuel B. (Chicago, Ill.), s. r. Peach's
 Reagan Edward J. b. 44 Commercial
 Owen, laborer. h. 44 Commercial
 see Regan [Chestnut
 Reardon Mary Miss, housekeeper at 37
 Michael, shoemaker, h. 13 Walnut
 Reed Caroline A. widow of Richard W.
 h. 120 Pleasant
 George H. shoecutter, b. 120 Pleasant
 John M. h. Rowland c. Cross
 Reeves Edward T. hairdresser, h. 3 Look-
 out ct. [tic ave. n. Commercial
 Regan Bartholomew, laborer, h. Atlan-
 Dennis M. b. 24 Prospect [mercial
 John, morocco dresser, b. 44 Com-
 Margaret E. Miss, shoe operative, b.
 24 Prospect [Prospect
 Mary E. Miss, shoe operative, b. 24
 Michael, laborer, h. 24 Prospect
 Nellie M. Miss, music teacher, 10
 Harding's ct. h. do.
 William J. h. 10 Harding's ct.
 see Reagan
 Reynolds Bartholomew F. botanic phy-
 sician, 34 Village, h. do.
 Caroline Miss, h. 53 Prospect
 Charles W. shoecutter, b. 62 Wash-
 ington
 Eliza G. Miss, b. 169 Washington
 Eveline Miss, housekeeper at 14 Greg-
 ory
 Franklin, foreman, 56 Back, h. 29
 Front [Rowland
 Franklin H., McKay stitcher, b. 38
 George E. b. 1 Gregory [1 Gregory
 Henry E. clerk, 126 Washington, h.
 James B. florist, 128 Pleasant, h. do.
 John F. land surveyor, b. 29 Front
 John P. engineer, h. 53 Prospect
 Mary E. Miss, h. 30 Devereux
 Michael H. h. 130 Pleasant
 Samuel S. cordwainer, h. 38 Rowland
REYNOLDS WILLIAM, cashier, Mar-
 blehead National Bank, 169
 Washington, h. do. *See page 921*
 William jr. clerk (B.), b. 169 Wash.
 Rhoades Eddie L. carpenter, b. 37 Frank-
 lin
 Mary G. Miss, b. 37 Franklin

MOXIE AT THE **I. P. HARRIS CO.**

Rhoades Thomas H. shoemaker, h. 37 Franklin
 Thomas H. jr. laborer, b. 37 Franklin
 see Roades and Roads
 Rhodes Fred F. (Boston), s. r. Clifton
 John B. (Winchester), s. r. Marblehead Neck
 Rice Walter E. shoemaker, b. 84 Front
 Rich Benjamin F. variety store (summer), Atlantic ave. h. at Swampscott
 Edgar B. painter, h. 33 Washington
 Richardson Mary B. widow of Warren, dressmaker, b. 33 Circle
 Riker Charles J. shoemaker, h. Mt. Pleasant [Pickett, r. 18 Merritt
 Riley Amanda, widow of Henry J. h. Arthur T. shoemaker, b. C. J. Riker's, Mt. Pleasant [Merritt
 Frank H. news agt. b. Pickett, r. 18
 Rindge Anna P. P. widow of John, h. 142 Front [r. Peach's pt.
 Frederick H. (Santa Monica, Cal.), s. Louise P. Miss, b. 142 Front
 Risley Delia W. widow of Columbus C. b. 13 Summer
 Rix Ezra P. shoecutter, h. 14 Walnut
 Peter E. stockfitter, h. 46 Pond
 Thomas P. M. variety store, 91 Pleasant, b. 12 Front
 William R. h. 9 Mechanic
 Roach Georgianna, widow of Isaac, shoemaker, h. 23 Mugford
 Robert H. carpenter, h. 24 Village
 Roades Clarence, shoemaker, b. 26 South George, h. 26 South [Washington
 Eliza P. widow of William S. b. 233
 Walter E. stockfitter, b. 26 South
 William S. 6 Sewall, died April 26, 1901 [Washington
 William S. jr. shoelaster, h. 233
 Roads Benjamin C. S. (N. A. Lindsey & Co.), Pleasant c. School, h. 29 Jersey [ct.
 Edward S. cordwainer, h. Harding's
 Emma L. widow of Samuel, h. 131 Elm [h. 125 Elm
 G. Arthur, clerk, Pleasant c. School.
 John L. fisherman, b. 23 Circle
 Samuel jr. journalist, 3 School, b. 131 Elm
 see Rhoades
 Robarts Tremaine L. master mariner, h. 57 Front [h. 92 Front
 Roberts Emma J. widow of Charles N.
 Robinson Agnes M. Miss, b. 25 Harris
 Charles, market gardener, h. end
 Abbot [gress, B.), h. 26 Sewall
 Frederick, stenographer (48 Con-Joseph H. b. end Abbot
 Rock-mere Inn, G. H. Brackett, propr. family hotel, Rockmere pt.
 Rockett Richard P. asst. undertaker, 156 1-2 Wash. h. Elm n. Spring
 Rodgers Albert H. shoelaster, h. 9 Linden

Rodgers Alicia M. Miss, h. 17 Watson
 Caroline E. Mrs. groceries, 37 Back; and dressmaker, 39 Back, h. do.
 Elbridge G. clerk (111 Washington, B.), b. 8 Linden
 Ellen J. Miss, ice cream and confectionery, 7 School, h. 17 Watson
 James L. compo laster, h. 16 Washington
 John W. mngr. 37 Back, h. 39 do.
 Lawrence M. baggage master, Mhd. R. R. station, h. 73 Lincoln ave.
 Margaret R. widow of William E. b. 32 High
 Mary L. Miss, b. 8 Mechanic sq.
 Nathaniel V. janitor, h. 8 Mechanic sq.
 Ruth V. Miss, h. 7 Mechanic sq.
 Walter A. shoemaker, b. 8 Linden
 William A. shoemaker, h. 8 Linden
 William E. died Jan. 13, 1900
 William H. shoemaker, h. 39 Back
 Rogers Charles E. driver, h. 14 Linden
 Eliza J. Mrs. billiards, fruit, confectionery, etc. 87 and 144 Washington, h. 27 State
 John S. mngr. 87 and 144 Washington, h. 27 State [Hawkes
 Mary, widow of William, h. 14
 Nathaniel V. 2nd, shoemaker, h. 164 1-2 Washington
 Wellington F. chief engineer, assoc. factories, b. 121 Elm
 Rollins Abba T. widow of Leonard C. h. 9 Village
 Ronan James, laborer, b. 13 Cottage
 Rooney Alfred A. driver, b. Swampscott rd. n. West [Graves ct.
 Ropes Benjamin, shoemaker, h. 19
 Lillian F. A. Miss, b. 19 Graves ct.
 Roscoe Carrie M. Miss, cashier (176 Essex, S.), b. 51 Gregory
 Harry B. carpenter, b. 51 Gregory
 Isa B. Miss, student, b. 51 Gregory
 R. Simpkins (Roscoe & Steele), Lindsey, h. 51 Gregory
ROSCOE & STEELE (R. Simpkins Roscoe and Jonathan E. Steele), carpenters and builders, Lindsey. See page 931
 Rose Benjamin, laborer, h. 15 Front
 Clara W. widow of Joseph, died Mch. 2, 1900 [h. Bartlett
 Mary Helen, widow of Stephen C.
 Melina, widow of Alvin, b. 12 Maverick [Maverick
 Perley V. clerk (188 Essex, S.), b. 12
 Ross William F. (E. Cambridge), s. r. Marblehead Neck
 Rothwell William (Longwood), s. r. Marblehead Neck
 Roundey Alice V. Miss, b. 24 Circle
 Augustus K. shoemaker, b. 28 Circle
 Charles E. shoemaker, h. 28 Circle
 Elizabeth, widow of William B. h. 12 Washington sq.

CAPEN PIANOS,

at Lefavour's Music Store,

182 Essex Street, SALEM

Roundey Lavina L. Miss, shoestitcher, b. 28 Circle
 Martha, widow of Thomas, h. 18 Bowden [lin
 Olive, widow of Joseph, h. 10 Frank-
 Walter H. asst. engineer, assoc. fac-
 tories, b. 12 Washington sq.
 William L. morocco dresser, h. 24 Circle
 William S. laster, h. 126 Pleasant
 Roundy Alicia M. Miss, b. 39 High
 Arthur H. shoecutter, b. 10 Hooper
 Caro G. Miss, boxmaker, b. 3 Nich-
 olson hill
 Edward, h. 109 Front
 Edward F. W. died May 3, 1899
 Ella H. Miss, boxmaker, b. 10 Hooper
 Emeline, widow of George C. died
 June 21, 1899 [ington
 George C. shoecutter, h. 45 Wash-
 Hannah M. widow of William F.
 nurse, b. 204 Washington
 Harris P. shoecutter, b. 10 Hooper
 Hattie Miss, shoe operative, b. 8
 Guernsey [hill
 John G. shoelaster, h. 3 Nicholson
 John H. heeler, h. 10 Hooper [ant
 John H. jr. shoecutter, h. 202 Pleas-
 John W. shoemaker, h. 32 Summer
 Lizzie G. widow of Samuel C. shoe-
 stitcher, h. 18 Green [High
 Mabel A. widow of Samuel, h. 39
 Mary B. widow of Joseph, h. 8
 Guernsey [High
 Rebecca G. Miss, shoestitcher, b. 39
 Robert G. H. shoecutter, b. 10 Hooper
 Samuel, died July 13, 1900
 Samuel C. clerk, b. 18 Green [do.
 Stephen C. shoe mnfr. 42 High, h. 44
 William R. shoecutter, b. 44 High
 Rowe Bessie Mrs. nurse, h. 31 Devereux
 Leonard, U. S. marine, b. 31
 Devereux
 Lina R. widow of Franklin, shoe-
 worker, b. 203 Washington
 William E. shoemaker, h. 31 De-
 vereux [N. b. 7 Harris ct.
 Ruggles Hannah D. T. widow of Horatio
 Rundlett Mary A. widow of Edward S.
 h. Pond c. Green [n. Beacon
 Russell Caroline E. A. Miss, b. Norman
 Chandler, h. 207 Pleasant
 Charles C. (Nashua, N. H.), s. r.
 Marblehead Neck
 Harriet Miss, shoe operator, h. 20
 Pearl
 John W. janitor, h. Mechanic
 Joseph, farmer, h. Swampscott rd.
 n. Maple [ville
 Joseph, shoemaker, b. 6 Goodwin-
 Knott P. b. 162 Pleasant [Pleasant
 Mary A. widow of Knott P. h. 162
 Mary E. widow of Richard F. h. 7
 Beacon
 Nellie R. widow of Clifton, shoe-
 worker, b. 23 Graves ct.

Russell Philemon R. propr. Forest River
 Poultry Yards, Maple, h. do.
 Richard F. fisherman, b. 7 Beacon
 R. Ella Miss, b. 207 Pleasant
 Samuel H. shoemaker, h. 60 Prospect
 Thomas E. shoelaster, h. 166 Pleasant
 William H. died April 10, 1900 [ant
 William J. cordwainer, h. 173 Pleas-
 William L. shoecutter, b. 60 Prospect
 William P. edge setter, h. 38 Beacon
 William W. lobsterman, h. 15 Orne
 Wilson H. h. Norman n. Beacon
 Ryan Frank J. horse shoer, b. 6 Lindsey
 Hannah L. Miss, b. 6 Lindsey
RYAN JOHN F. blacksmith and horse
 shoer, 6 Hawkes, h. 16 Gregory.
 See page 936 [6 Lindsey
 Margaret C. Miss, shoe operative, b.
 Mary E. Miss, shoeworker, h. 6 Lind-
 sey [cial
 William H. hostler, h. 41 Commer-
 Ryans George, teamster, b. Hillside ave.
 n. Pond
 Ryder Frederick T. (Malden), s. r. Clif-
 ton Heights
 SAFFORD JAMES D. (Springfield), s. r.
 Marblehead Neck
 Salkins Cora C. Miss, buttonhole opera-
 tor, b. 11 Beacon
 Horace, clerk (B.), b. 112 Front
 James Y., McKay stitcher, h. 112
 Front
 James Y. jr. shoelaster, h. 20 Pearl
 John H. (Salkins & Laskey), 114
 Washington, h. 2 Franklin [con
 Richard H. shoe trimmer, h. 11 Bea-
SALKINS & LASKEY (John H. Salkins
 and William A. Laskey), cloth-
 ing, hats, boots and shoes, 114
 Washington. See page 923
 Samoset House (Isabelle K. Cross), sum-
 mer boarders, Marblehead Neck
 Sanborn Burt W. machinist, h. 125 Elm
 Charles E. (Boston), s. r. Marblehead
 Neck
 Elisha, shoemaker, h. 47 Commercial
 Emma E. widow of James O. rem.
 to Exeter, N. H. [Bowden
 Francis W. clergyman (Cong.), b. 3
 James H. shoemaker, b. 47 Com-
 mercial
SANBORN NATHAN P. president
 Marblehead Savings Bank; also
 architect, 3 Bowden, h. do. See
 page 929
SANBORN PERLEY L. physician and
 surgeon, 79 Pleasant, h. do.
 Office hours, until 9 A. M. 1 to 3
 and 7 to 9 P. M. Telephone con-
 nection
 Sandwich Elizabeth, widow of Peter,
 washerwoman, h. 6 Mugford
 James T. shoemaker, b. 6 Mugford
 Peter J. shoemaker, b. 6 Mugford

We Roast Coffee Every Day at the I. . PHARRIS CO.

- Sandys Arthur (Bermuda), s. r. Marblehead Neck
 Sanford Arthur J. student, b. 74 Jersey
 Lizzie A. widow of Judson C. h. 74 Jersey [Prospect
 Saunders Charles, glue maker, b. 22
 Stewart, b. 22 Prospect [Mt. Vernon
 Savory Abbie B. Miss, compositor, b. 10
 Albert, b. 41 Sewall
 Annie L. Miss, bookkeeper, 99 Pleasant, b. 10 Stacey
 Arthur F. student, b. 33 Mechanic
 Benjamin, shoecutter, h. 33 Mechanic
 Charles H. bottom finisher, h. 17 Abbot
 Edgar F. rem. to Lynn
 Edgar M. (Sweet & Savory), Green, h. 2 Allerton pl. [Sewall
 Elizabeth P. widow of Joseph, h. 41
 Ellen E. Miss, stenographer, b. 2 Allerton pl.
 George H. engineer, b. 10 Stacey
 George S. shoemaker, h. 10 Stacey
 Hannah B. widow of Joseph F. h. 10 Mt. Vernon [blehead Neck
 Jeannette H. Miss (Boston), s. r. Mar-Sally A. widow of Joseph, h. 24 Watson
 Wilbur W. boxmaker, b. 41 Sewall
 Sawyer Edwin (Wakefield), s. r. Marblehead Neck
 Scandlen J. Winthrop (Boston), s. r. Clifton
 Schoff Carolin R. Mrs. boarding house (summer), 8 Allerton pl. h. do.
 Emma A. Miss, teacher (Everett), b. 8 Allerton pl.
 J. Robinson, b. 8 Allerton pl.
 Robinson N. h. 8 Allerton pl.
 Schofield Arthur E. draughtsman, h. Tucker's wharf [h. 11 Selman
 Asa A. foreman carpenter, 89 Front,
 W. Henry painter, h. 57 Front
 Seavey James F. carpenter and builder, Rockaway ave. h. at Lynn
 Selman Amy G. Miss, stenographer, b. 232 Washington
 Andrew M. shoemaker, b. 123 Elm
 Mary E. Mrs. b. 65 Washington
 William H. shoemaker, h. 232 Washington
 Shadwell Elizabeth J. widow of George H. (Boston), propr. Oceanside Hotel, Marblehead Neck, s. r. do.
 Shannon Edward W. trav. salesman, h. 8 Washington sq.
 Shattuck Charles B. C. stockfitter, h. Pond c. Green
 Charles H. (Caswell & Shattuck), 23 Sewall, h. 57 Front
 Fred O. M. shoecutter, h. 31 Russell
 John K. shoemaker, h. Harris c. Mugford
 Nathaniel B. shoemaker, h. 31 Circle
 Samuel, shoemaker, h. 66 Front
 William (U. S. Navy), b. 57 Front
 Shaw Albert (Shaw Bros.), 1 and 3 Prospect, b. 284 Washington
 Bros. (Otis and Albert), groceries, 1 and 3 Prospect c. Washington
 Elizabeth B. widow of John H. died Mch. 5, 1900 [284 Washington
 Hooper R. bookkeeper (Boston), b. Mary E. widow of Thomas H. h. 284 Washington [h. 15 Abbot
 Otis (Shaw Bros.), 1 and 3 Prospect,
 Robert, shoeworker, b. 284 Washington
 William L. rem. to Salem
 Shea John, morocco dresser, h. 272 Washington
 John J. shoemaker, h. 9 Walnut
 Margaret E. Miss, shoe operative, b. 9 Walnut
 Shean Clara A. Mrs. h. 20 Darling
 Shehay Mary, widow of Michael, died April 22, 1899
 Shepard Annie Miss, h. 4 Washington sq.
 Arthur P. clerk, 14 School, b. 1 Maverick
 Charles A. shoecutter, h. 22 Village
SHEPARD GEORGE W. grocer, 6 Washington sq. h. 7 High. See page 926 [Graves ct. h. do.
 Hannah R. Mrs. dressmaker, 18
 Hannie Miss, b. 5 Abbot
 Horace B. auditor (B. & M. R. R., B.), b. 32 Russell
 James, 5 Abbot, died Jan. 6, 1901
 James jr. shoelaster, h. 18 Graves ct.
 James B. treas. (B.), b. 246 Pleasant c. Ocean
 Joseph F. shoelaster, h. 1 Maverick
 Joseph W. clerk (274 Union, L.), b. 24 Reed [Reed c. Jefferson
 Mary A. widow of Joseph W. h. M. Alice Miss, b. Mrs. M. A. Shepard's
 Nellie Miss, corder, b. Mrs. M. A. Shepard's
 Oscar A. (Boston), s. r. Mhd. Neck
 William B. laborer, h. 11 Rowland
SHEPARD WILLIAM H. druggist, 96 Washington, h. do. See page 1209
 W. Frank, foreman (L.), h. 37 Lincoln ave.
 Shepherd William W. h. 24 Darling
 Sherman William H. (Boston), s. r. Devereux Rocks
 Shinnick William, pastor, Star of the Sea church, h. 60 Gregory
 Shirley Annie M. Miss, boxmaker, b. 15 Village [school, b. 15 Village
 Harriet L. Miss, teacher, Farms
 Martha A. Miss, b. 15 Village
 P. Howard, h. 15 Village
 Shrader William H. shoemaker, h. Prospect c. Commercial
 Sibley Charles R. milk dealer, Swampscott rd. n. West, h. do.
 Simpson John H. hairdresser, 126 1-2 Pleasant, b. 11 Tucker

PIANO TUNING. ALL WORK FIRST-CLASS.
 Lefavour's Music Store, 182 Essex St., SALEM.

- Sinclair Emma R. widow of William F. h. 4 Sewall
 Everett C. train baggage master, B. & M. R. R. b. 4 Sewall
 George T. bottom finisher, b. 17 Rockaway [B.], b. 4 Sewall
 Gretta Miss, clerk (Union station,
 Hannah A. widow of George T. h. 17 Rockaway
 John B. laborer, b. 17 Rockaway
 John S. laborer, b. 20 Darling
 Richard G. sexton, Univ. church; and asst. 156 1-2 Washington, h. Mechanic [way
 Thomas H. shoelaster, b. 17 Rockaway
 Sing Lee, Ing Ung, propr. laundry, 6 School [b. 2 Chestnut
 Slattery Margaret L. widow of John J.
 Slee Charles A. clerk, 3 School, h. 36 Prospect [Prospect
 James H. clerk (Wash. D. C.), b. 36
 Sleeper Frank B. rem. to Franklin
 Fred H. agent, Amer. Ex. Co. (S.), b. 37 Pleasant
 Maria W. widow of J. Henry (Boston), s. r. Marblehead Neck
 Smethurst Abbie Miss, laundress, b. 60 Orne
 Benjamin F. shoemaker, b. 5 Lee
 Charles H. fisherman, h. 40 Washington
 Elias G. died October 30, 1900
 Fred B. shoemaker, b. 6 Washington
 Jennie B. Miss, b. 6 Washington
 John S. furniture polisher, b. 6 Washington
 John W. b. 3 Circle
 Joseph B. cook, b. 6 Washington
 Lizzie T. Miss, shoestitcher, b. 6 Washington [Washington
 Mary J. widow of Joseph B. h. 6
 Rebecca Mrs. h. 5 Lee
 Susan G. Miss, laundress, b. 60 Orne
 William, h. 60 Orne [ington
 William F. shoelaster, b. 6 Wash-
 William H. shoemaker, b. 5 Lee
 Smith A. May Miss, b. 62 Prospect
 Benjamin, died Jan. 10, 1900
 Benjamin D. shoe trimmer, b. 62 Prospect
 Benjamin F. shoecutter, h. 41 Pond
 Charles F. (Boston), s. r. Clifton Heights [Norman
 Charles H. lobsterman, h. Beacon n.
 Charles R. shoecutter, b. 62 Prospect
 Edward B. h. rear 47 Orne [Rocks
 Edward F. (Boston), s. r. Devereux
 Elizabeth Miss, h. Beacon n. Norman
 Emily K. widow of Joshua, b. 46 Jersey [keeper at 16 Village
 Emma B. widow of Frank, house-
 Frank M. mason, h. 28 Hawkes
 Frank O. salesman (Boston), b. 15 Guernsey
 George H. painter, h. 28 Franklin
 Smith Gertrude L. Miss, bookkeeper, Pleasant c. School, b. at Lynn
 Howard E. asst. station agt. Phillips beach R. R. station, b. 62 Prospect
 Jennie Miss, b. 15 Guernsey
 Jeremiah F. shoemaker, h. 62 Prospect
 John D. shoe trimmer, h. 28 Maverick
 John D. 2nd, rem. to Mason, N. H.
 John H. cashier (B.), h. Atlantic ave. opp. Phillips
 J. Foster (Salem), s. r. Ferry road
 Lena B. Miss, b. Mt. Pleasant
 Lorenzo N. contractor, mason and plasterer, Lindsey n. Hawkes, h. 51 Gregory
 Mabel A. Miss, shoeworker, b. 51 Gregory [man
 Margaret A. Miss, h. Beacon n. Nor-
 Margaret E. Miss, shoestitcher, b. 55 Commercial [Lee
 Martha J. widow of William I. h. 9
 Martha S. Miss, music teacher (Marlboro), b. 15 Guernsey
 Mary S. Mrs. matron, Mhd. poor farm, Vine, h. do. [Guernsey
 M. Alice Miss, clerk (L.), b. 15
 Obed H. carpenter, h. 52 Jersey
 Patrick W. gardener, h. 9 Barnard
 Samuel, shoemaker, h. 15 Guernsey
 Samuel D. b. Atlantic ave. opp. Phillips [ant
 Stephen Q. shoemaker, b. Mt. Pleasant
 William E. student, b. 15 Guernsey
 William S. shoemaker, h. Mt. Pleasant
 William T. lobsterman, h. 22 Beacon
 Winchester (Salem), s. r. Ferry rd.
 Snellen Charles H. laborer, h. 43 Front
 Charles H. jr. shoe mnfr. Rockaway, h. 43 Front [h. do.
 John M. A. teaming, 2 Crocker park,
 Snow Bernard N. butter and egg dealer, 152 Elm, h. do. [Front
 Caroline, widow of Horace, h. 82
 Carrie B. Miss, b. 58 Front
 Charles E. bookkeeper (71 Summer, B.), b. 27 Devereux c. Smith
 Charles H. shoelaster, h. 12 Lee
 Charlotte A. Miss (L. E. Snow & Co.), 135 Washington, b. 58 Front
 Clarence S. clerk, 132 Washington, b. 36 Sewall [sett
 Cora L. Miss, shoe closer, b. 7 Bas-
 David O. grocer, 36 Sewall, h. 54 do.
 Ebenezer E. stockfitter, h. 272 Washington [108 Front
 Ernest M. butter and egg dealer, h.
 Frank E. shoecutter, b. 58 Front
 George B. H. shoemaker, b. 39 Hawkes
 Horace, died Mch. 25, 1900
 Horace C. shoemaker, h. 25 Lee
 Horace E. fish pedler, h. 7 Glover
 James B. died Oct. 10, 1899

RED HEART TOMATOES AT THE **I. P. HARRIS CO.**

Snow John H. carpenter, h. 7 Bassett
 John P. h. 36 Sewall [59 Front
 John T. boatman, Tuckers whf. h.
 Joseph F. mariner, h. 84 Front
 Joseph F. 2nd, restaurant (summer),
 Front n. Selman, h. 144 do.
 Lavinia L. Miss, b. 8 Tucker
 Lucy E. Miss (L. E. Snow & Co.),
 135 Washington, b. 58 Front
 L. E. & Co. (Lucy E. and Charlotte
 A.), millinery, 135 Washington
 Nathaniel H. (N. H. Snow & Co.),
 132 Washington, h. 18 do.
 N. H. & Co. (Nathaniel H. Snow),
 grocers, 132 Washington
 Samuel, shoemaker, h. 58 Orne
 Samuel 2nd, rem. to Cambridge
 Samuel A. h. 45 Front [Tucker
 S. Luella Miss, compositor, b. 8
 Thomas, variety store (summer).
 Marblehead Neck, h. 8 Tucker
 Thomas D. carpenter, h. Smith n.
 Pleasant
 Walter, b. 7 Bassett
 Whitney P. stockfitter, b. 144 Front
 Soderholtz Eric E. mngr. (11 India, B.),
 h. 10 Crocker pk. [Middle
 Soper Benjamin P. shoemaker, h. 7
 Sarah A. Mrs. h. 40 Lee
 Southward Samuel S. carriage and
 wagon builder, Lindsey n.
 Hawkes, h. Roundy's hill off
 Hawkes [Southward's
 S. Arthur, bookkeeper, b. S. S.
 Sparhawk Benjamin A. foreman, S. A.
 Sparhawk & Son's, b. 36 Pond
 Benjamin P. h. 36 Mugford
 Harriet E. widow of William, h. 217
 Washington
 Henry C. chairman of selectmen;
 also (S. A. Sparhawk and Son),
 Green, h. 31 Waldron
 Samuel A. (S. A. Sparhawk & Son),
 Green, h. 36 Pond
 Sarah E. Miss, h. 36 Mugford
 S. A. & Son (Samuel A. and Henry
 C. Sparhawk), shoe mnfrs. Green
 Spinney John, h. 7 Pickett
 Spurr George G. jr. rem. to Faulkner
 Squire John P. (Boston), s. r. Clifton
 Stacey Alma W. widow of Hervey P.
 shoestitcher, h. 14 State [ave.
 Anna C. Miss, stitcher, b. 47 Atlantic
 Annie C. widow of Robert L. h. 4
 Waldron ct.
 Benjamin F. (Bowden & Stacey), 12
 and 14 Hooper, h. 11 Gregory
 Charles W. shoecutter, b. 18 Orne
 Eliza A. widow of Joseph G. h. 47
 Orne [b. 18 Orne
 Eliza G. Miss, buttonhole operator,
 Eliza J. Miss, shoe operative, b. 36
 Chestnut [Atlantic ave.
 Eliza M. widow of Thomas, h. 47
 Everett B. shoelaster, b. 11 Rowland
 George C. shoemaker, b. 36 Chestnut

Stacey Gertrude Miss, stitcher, b. 11 Row-
 land
 Girdler, reporter (Boston Herald);
 confectioner; also mgr. W. U.
 Tel. Co., 9 Pleasant, h. 51 Back
 Helen E. T. Miss, stitcher, b. 4 Wal-
 dron ct.
 John Q. shoehoeeler, h. 18 Orne
 John R. lobsterman, h. 42 Orne
 John S. clerk (S.), h. 18 Russell
 John W. morocco dresser, h. 36
 Chestnut
 Joseph G. lobsterman, b. 47 Orne
 Lewis, rem. to Somerville
 Mary A. Miss, forewoman, 14 Atlan-
 tic ave. b. 47 do. [Orne
 Rebecca L. Miss, shoestitcher, b. 47
 Robert A. 36 Chestnut, rem. to
 Haverhill
 Robert L. died Sept. 19, 1900
 Robert L. Mrs. rem. to Clinton
 Susan M. Mrs. shoestitcher, h. 19
 Orne
 Susie B. Miss, b. 5 Waldron [ave.
 Thomas B. carpenter, h. 47 Atlantic
 Thomas G. shoe repairer, r. 5 Nich-
 olson hill, h. 11 Rowland
 William F. driver, b. 5 Waldron
 William L. cordwainer, b. 18 Orne
 William T. shoemaker, h. 5 Waldron
 William T. shoemaker, b. 36 Chestnut
 Standley Joseph B. cordwainer, h. 52
 Rowland
 Mary E. Mrs. b. 60 Jersey
 Mary J. Miss, h. 5 Orne
 Sans. fisherman, h. 5 Orne
 William B. fireman, Mhd. gas
 works, h. 21 Russell
 William H. H. shoemaker, b. 5 Orne
 Stanley Fred J. boarding stable (sum-
 mer), Mhd. Neck h. at Somerville
 Margaret G. Miss, teacher, b. 53
 Prospect
 Mary J. Miss, boxmaker, b. 2 Bowden
 Nettie N. Miss, student, b. 25 High
 William S. collector, 106 Washing-
 ton, h. 25 High
 Stearns Harris B. (Cambridge), s. r. off
 Goodwin's ct.
 Lucy B. Miss, b. off Goodwin's ct.
 William B. (Mhd. Yacht Yard),
 yacht builder and marine rail-
 way, 89 Front, h. off Goodwin's
 ct. [Atlantic ave. n. Valley
 Stebbins Charles B. draughtsman, h.
 Steele Bertha A. Miss, housekeeper at
 14 Village
 David, shoebuffer, b. 35 State
 George A. (Atkins & Steele) 18
 Glover, b. 35 State
 Jonathan E. (Roscoe & Steele),
 Lindsey, h. 3 Elm pl.
 Stevens Angeline, widow of A. Leavitt,
 dressmaker, h. 45 Gregory
 Augustus jr. rem. to Salem

THAT OLD PIANO. Trade it for a New One at
LEFAVOUR'S Music Store.

Stevens Augustus & Son (John G.), shoe mnfrs. 14 Atlantic ave. h. 197 Washington
 Benjamin F. fisherman, h. 5 Beacon
 Benjamin F. jr. yachtsman, b. 5 Beacon [ington
 Charles E. shoemaker, b. 197 Wash-
 Emma G. widow of John H. h. 8 Lee
 Emma P. Miss, b. 8 Darling
 Francis, shoe finisher, h. 185 Pleasant
 Frank, shoemaker, h. 8 Darling
 Harriet H. widow of Thomas 2nd, h. 25 Sewall
 Joel B. bookkeeper (169 Washington, B.), h. 15 Atlantic ave.
 John, shoecutter, h. 5 Mt. Vernon
 John G. (Augustus Stevens & Son), 14 Atlantic ave. b. 197 Wash- ington
 John H. cordwainer, h. 5 Beacon
 John H. 2nd, shoecutter, h. 5 Mt. Vernon
 William, bookkeeper, h. 20 Devereux
 William H. gardener, h. 121 Wash- ington
 William H. shoe mnfr. 20 Sewall, h. 22 Devereux [pect
 Stever Arthur K. shoemaker, h. 42 Pros-
 Clark W. shoemaker, h. 30 Pearl
 Frank E. clerk, 64 Washington h. 39 High
 George C. carpenter, h. 3 Rowland
 George C. jr. carpenter, h. 6 Waldron ct.
 Harry N. shoecutter, b. 3 Rowland
 Stewart Albert E. sawyer, h. 11 Selman
 Annie T. Miss, housekeeper at P. McDonald's, Fort Sewall
 James, b. 11 Selman [b. 15 Waldron
 William H. clerk, Pleasant c. School,
STILLMAN HERBERT, painter, 81 Washington, h. 3 Selman. See page 935 [violin, 6 Lee, b. do.
 Stinson Katherine F. Miss, teacher of Stockwell Susan G. widow of William L. h. 6 Sewall
 Stoddard Caroline E. Miss, bookkeeper (L.), b. 14 Jersey
 Samuel P. ship carpenter, h. 14 Jersey
 S. Warren, dentist's asst. b. 14 Jersey
 Stoliker James G. (Hub Supply Co.), 79 Front, h. at Everett [ington
 Stone Andrew M. cutter, h. 195 Wash-
 Angeline Miss, b. 166 Pleasant
 Anna C. Miss, stitcher, b. 45 Pond
 Bessie M. Miss, b. Gregory c. Barnard
 Carrie G. Miss, dressmaker, 52 Row- land, h. do. [ington
 Clarence K. shoelaster, h. 76 Wash-
 D. Robert, clerk (B.), b. 15 Gregory
 Edward S. shoecutter, b. 15 Cowell
 Eliab, motorman, h. 4 Cross
 Ethel M. Miss, boxmaker, b. 23 State
 Frank H. shoelaster, b. 45 Pond
 Franklin, shoecutter, h. 45 Pond
 George B. h. Forest pl.

Stone Hannah, widow of James H. b. 13 Goodwin's ct. [Dec. 4, 1899
 Harriet N. widow of William P. died Henry, cutter, b. 30 Lee [Barnard
 James S. fisherman, h. Gregory c.
 Joseph, driver, h. 10 Anderson [do.
 Julia Miss, dressmaker, 45 Pond, b.
 Lillie Miss, shoestitcher, h. 1 Beacon
 Lucy E. widow of Charles D. b. 44 Maverick [30 Sewall
 Margaret F. widow of Thomas B. b.
 Mary, widow of William H. h. 4 Pickett [sett
 Mary E. Miss, shoestitcher, b. 7 Bas-
 Mary L. Miss, shoestitcher, b. 30 Lee
 Mary L. Miss, shoe closer, b. 166 Pleasant [Washington
 Mary S. Miss, shoestitcher, h. 262
 Nehemiah, shoe trimmer, h. 30 Lee
 Nehemiah, teamster, h. 15 Middle
 Priscilla W. widow of John, h. 51 Lincoln ave. [Washington
 Ruth A. widow of Joseph W. h. 76
 Samuel A. fisherman, h. 4 Orne
 Samuel B. stockfitter, h. 8 Tucker
 Samuel K. restaurant, 36 Washing- ton, h. 38 do.
 Simon A. h. 27 Waldron
STONE SIMON A. 2nd, teaming. 27 Waldron, b. do. See page 928
 Theodore, shoemaker, h. 23 Graves ct.
 Thomas, h. Salem road n. Maple
 Thomas B. died May 31, 1900
 Walter U. laborer, h. Forest pl.
 Warren E. shoemaker, h. 17 Central
 William, h. 166 Pleasant
 William 2nd, gardener, h. 7 Bassett
 William 3d, laborer, h. 262 Wash- ington [ton
 William 4th, laster, h. 175 Washing-
 William A. driver, h. 30 Sewall
 William B. trimming cutter, b. 8 Tucker [h. 9 Selman
 William B. foreman, 120 Washington,
 William F. b. 23 Graves ct.
 William F. bookkeeper (B.), b. 4 Pickett [ant
 William F. shoemaker, b. 166 Pleas-
 William H. foreman, 7 Atlantic ave. h. 19 do.
 William S. died April 10, 1900
 Strauss Isaac M. (Boston), s. r. Clifton Heights
 Straw Myra S. Mrs. buttonhole maker, Green, h. at Beverly
 Strong Helena B. Miss, teacher, Lee pri- mary school, b. 25 Mechanic
 Margaret D. Mrs. dressmaker, 25 Mechanic, h. do.
 Philip H. h. 25 Mechanic [Bassett
 Stuart Clara D. Miss, shoeworker, b. 5
 William H. architect, carpenter and builder, Smith n. Atlantic ave. h. do.
 Stubbs Charles E. shoelaster, h. 51 Lee

GOLD MEDAL FLOUR AT THE **I. P. HARRIS CO.**

- Subway Shoe Co. (Finch Bros.), shoe mnfrs. 2 Front
- Sullivan Delia A. widow of John, washerwoman, h. 8 Lookout ct.
Edward J. shoelaster, h. 3 Commercial [reux
Frederick R. carpenter, h. 57 Devel-
James, laborer, b. 10 Tucker
James (Marblehead Mnfg. Co.),
Green, h. 55 Lincoln ave.
Jeremiah C. shoelaster, b. 15 Hawkes
John, h. 7 Barnard
John, laborer, h. 30 Commercial
John D. hairdresser, Pleasant n.
School, h. 49 Atlantic ave.
John E. stockfitter, b. 15 Hawkes
Mary A. Miss, stenographer, b. 55
Lincoln ave. [cial
Mary E. Miss, corder, b. 30 Commer-
Patrick, laborer, h. 17 Hawkes
Thomas A. painter, h. 7 Lookout ct.
T. James, farm hand, b. end Ceme-
tery rd. [B.), h. 13 Barnard
William H. porter (Custom House,
Sumner Castle B. jeweler and optician
(64 Pleasant, M.), h. 25 Harris
Grace L. Miss, b. 25 Harris
Sutton Harry (Salem), s. r. Gilbert
Heights
Swasey Benjamin F. (R. F. & B. F. Swa-
sey), Atlantic ave. b. R. F. Swa-
sey's [Lincoln ave.
Lillian Miss, clerk, 56 Back, b. 5
Rebecca, widow of William P. h. 160
Pleasant
Richard F. (R. F. & B. F. Swasey),
Atlantic ave. c. Valley, h. do.
R. F. & B. F. (Richard F. and Ben-
jamin F.), teaming, barge lines,
and furniture movers, Atlantic
ave. c. Valley
Thomas, h. 5 Lincoln ave.
Thomas R. real estate (231 Wash-
ington, B.), b. 5 Lincoln ave.
William P. died Jan. 4, 1901
Sweeney Daniel, b. 10 Tucker
John, laborer, h. 10 Tucker
Lena G. Miss, b. 10 Tucker
Nellie V. Miss, stenographer, b. 10
Tucker
Sweet Henry P. farm hand, b. 18 Stacey
Horace W. C. undertaker, 156 1-2
Washington, h. 13 Green [Circle
Horace W. C. 2nd, laborer, b. 9
John H. shoelaster, h. 9 Circle
John L. farm hand, h. 13 Green
Lizzie T. Miss, shoe presser, b. 18
Stacey [Harris
Mary B. widow of Philip A. b. 4
Mason H. laborer, h. 82 Front
Miriam T. Miss, boxmaker, b. 18
Stacey
Moses, yachtsman, h. 6 Lee
Nathaniel (Sweet & Savory), Green,
h. 1 Pearl
- Sweet Rea E. Miss, clerk (188 Essex,
S.), b. 6 Lee
Samuel B. farm hand, h. 23 Mugford
Samuel G. shoecutter, h. 16 Pickett
Thomas G. farm hand, b. Village
next R. R.
William H. shoemaker, h. 7 Merritt
& Savory (Nathaniel Sweet and
Edgar M. Savory), shoe mnfrs.
Green
Sweetland Charles S. h. Vine c. Village
Christopher G. shoemaker, b. J.
Sweetland's
Frank, farmer, b. John Sweetland's
Horace S. asst. ticket agent and
telegrapher, Pleasant st. R. R.
station, h. 8 Washington
John, shoe mnfr. Village byd. R. R.
h. do.
Joseph A. shoelaster, b. 36 Village
Joseph B. shoe mnfr. 36 Village, h. do.
Swett Benjamin H. fisherman, h. 24
Washington [State
Elizabeth, widow of Francis F. b. 10
Francis, shoemaker, h. 17 Beacon
John F. stockfitter, h. 54 Commercial
Lucy, widow of Benjamin, h. 2
Harding's ct.
Ruth D. Miss, h. 5 Beacon
Sarah J. Miss, teacher of music and
painting, 15 Russell, h. do.
Sarah S. Miss, h. 22 Franklin
Susan G. widow of John S. died May
31, 1900 [h. 31 Sewall
Symonds Alice B. widow of Jonathan F.
Annie B. Miss, shoestitcher, b. 24
Jersey [Spring
Charles, ins. solicitor, h. Elm n.
Edna M. Miss, died Apr. 3, 1900
Harriet D. widow of Philip W. h.
24 Jersey
Henry O. h. Atlantic ave.
Henry W. jobber, b. 31 Sewall
Herbert N. (U. S. marine), b. 19
Devereux [land
Joseph L. shoemaker, h. r. 31 Row-
Lillian B. Miss, shoe worker, b. 18
Linden [Jan. 11, 1900
Mary, widow of William H. died
Sarah T. widow of Edward F. h. 19
Devereux [Pond
William B., McKay stitcheh, h. 53
William H. foreman, 147 Elm, h.
Mt. Vernon c. Abbot
- TANSEY THOMAS P. shoe buffer, h. 4
Central
Tarr Forrest E. student, b. 19 Sewall
William H. conductor, B. & M. R. R.
h. 19 Sewall [dron ct.
Taylor Charles E. shoemaker, h. 19 Wal-
George B. rem. to Concord [do.
George W. mop mnfr. 14 Elm ct. h.
Joseph, morocco finisher, b. 13 Lat-
timer

VIOLIN STRINGS. You can get the strongest strings at
LEFAVOUR'S, 182 ESSEX STREET

- Tead Lucretia H. widow of Edward L. (Somerville), s. r. Marblehead Neck [Maverick
- Tedford Wallace A. carpenter, h. 24
- Tenney Annie C. Miss, shoestitcher, b. 8 Barnard
Charles, h. 8 Barnard [Waldron ct.
Ellen L. widow of Charles H. h. 8
Margaret G. Miss, b. 8 Barnard
Mary E. Miss, stitcher, b. 8 Barnard
Patrick, teamster, b. 8 Barnard
- Thayer Mary O. Miss, clerk (188 Essex, S.), b. 33 Prospect
Samuel R. salesman (188 Essex, S.), h. 33 Prospect [rd.
- Thomas Fred B. (Peabody), s. r. Ferry
- Thompson Albert K. clerk, Pleasant c. School, b. 27 Front [pt.
Charles M. (Cambridge), s. r. Peach's
Deborah K. Miss, died June 7, 1899
Edward, shoelaster, b. 18 Stacey
Edward E. shoelaster, b. 17 Abbot
Elizabeth Miss, shoe trimmer, b. 18 Stacey [18 Stacey
- Elizabeth A. widow of Edward B. b.
Ellen S. widow of Samuel B. died Oct. 21, 1900 [Abbot
- Hannah R. widow of Albert H. h. 17
James T. engineer, B. & M. R. R. h. 31 Rowland [rms. 9 Watson
- Janie M. Miss, teacher, high school,
John A. shoemaker, h. 27 Front
John C. shoe buffer, b. 17 Abbot
J. Howard (E. Boston), s. r. Clifton
Mary E. widow of John, h. 31 Rowland [Elm n. Spring
- Thorborn Myra B. Mrs. shoemaker, h.
Thorburn George H. freight agt. B. & M. R. R. (Lynn), h. Atlantic ave. n. Smith
- Thorndike Annie M. widow of James D. b. W. H. Howard's, Clifton Heights
George R. carpenter, b. 54 Prospect
Herbert A. commercial traveler, (B.), h. 54 Prospect [Chestnut
- Thorner Armeanus N. fish pedler, h. 9
Benjamin F. laborer, b. 175 Pleasant
Bertha L. Miss, b. 32 Rowland
George F. rem. to Salem
Leonard P. clerk, 111 Washington, b. 103 do.
- Lewis P. (L. P. & O. H. Thorner), 49 Prospect, h. 32 Rowland
L. P. & O. H. (Lewis P. and Owen H.), wholesale and retail fish dealers, 49 Prospect
Owen H. (L. P. & O. H. Thorner), 49 Prospect, h. 38 Rowland
Philip L. fish pedler, h. 103 Washington
- William F. h. 175 Pleasant
William F. jr. laborer, h. 48 Prospect
William R. fish pedler, h. 17 Waldron
- Thorpe Harris. carpenter b. 50 Gregory
- Thorpe Oressa F. Miss, domestic at 8 Washington sq. [Washington
- Thrasher Arthur E. musician, h. 277
Charles A. clerk, 75 Front, h. 148 Pleasant [ington
- Charles W. meat cutter, h. 204 Wash-
Emma, widow of Elkanah W. shoe-
stitcher, h. 22 Lee [Prospect
- Lottie B. Miss, housekeeper at 39 see Trasher
- Tibbetts Lizzie W. Mrs. b. 24 Darling
- Tillman Hannah D. widow of Samuel D. h. 30 Devereux
- Tindley Margaret L. widow of William H. b. 76 Pleasant
- Titus Calvin, shoemaker, h. 10 Union
Calvin jr. foreman, off 8 Pond, h. 12 do. [Front
- Corinne Miss, shoemaker, b. 128
Frank, shoe mnfr. Bassett, h. 16 Hooper [Hawkes
- Tobin Ann, widow of James, h. 1
George M. shoemaker, b. 1 Hawkes
James, shoemaker, h. 13 Cottage
John R. laster, b. 1 Hawkes
Mary E. Miss, domestic, b. 1 Hawkes
Nellie A. Miss, stitcher, b. 1 Hawkes
Terrence T. shoemaker, b. 1 Hawkes
- Tompkins Theophilus B. carpenter (Navy Yard, Chasn.), h. 19 Maverick
Woodbury I. engineer, B. & M. R. R. h. 18 Maverick
- Towle C. Theodore, died Jan. 11, 1901
Sarah A. widow of Charles T. nurse, h. 264 Washington
- Townsend Charles (Marblehead Mnfg. Co.), Green, h. at Elizabeth, N.J.
- Traill Horace S. jr. drug clerk, 1 School, h. 289 Washington
- Trasher Benjamin D. rem. to Salem
Charles S. stenographer (B.), b. 1 Waldron
Frank K. shoemaker, h. 9 Waldron ct.
Fred W. salesman, 1 Waldron, h. 214 Washington [1 Waldron
- Philip, confectionery and cigars, h.
Philip jr. confectionery, 110 Wash-
ington, b. 1 Waldron [Mugford
- Rebecca, widow of Philip, b. 13
Wayne P. student, b. 1 Waldron
see Thrasher [99 Elm
- Trefry Addie B. Miss, clerk, 56 Back, b.
Benjamin F. cordwainer, h. 123 Front
Benjamin F. jr. lobsterman, b. 123 Front [ington
- Benjamin W. salesman, b. 187 Wash-
Charles M. shoemaker, h. 55 Lee
Eva P. Miss, teacher, Rowland st. kindergarten, b. 99 Elm [Maple
- Gertrude M. Miss, b. Salem rd. n.
Hannah, widow of Thomas, h. 12 Anderson [ris
- Harry G. bookkeeper (B.), h. 7 Har-
Helen C. Miss, clerk, 56 Back, b. 99 Elm
- James E. shoemaker, h. 11 Hooper

DIAMOND CREAM BUTTER at the **I. P. HARRIS CO.**

Trefry John F. lobsterman, h. 28 Orne
 John H. shoecutter, h. 31 Lee
 John T. seaman, b. 27 Front
 Martha, widow of William T. h. 6
 Beacon [Washington
 Mary K. widow of Samuel S. b. 187
 Philip M. stockfitter, b. 123 Front
 Richard C. clerk, 189 Pleasant, b. 12
 Anderson [tive, b. 99 Front
 Samuel S. heeling machine opera-
 Sarah L. Miss, stitcher, b. 6 Beacon
 Theodore, grocer, 8 Green, h. 99 Elm
 Walter C. bookkeeper(33 Court,B.),
 b. 187 Washington
 William C. W. clerk, Pleasant c.
 School, b. 12 Anderson

TREFRY WILLIAM D. T. lawyer and
 insurance agent, 3 School; also
 commissioner of corporations
 and taxes, h. 187 Washington.
See page 920B

William L. h. 1 Pearl
 William T. farmer and milk dealer,
 Salem rd. n. Maple, h. do.

Trowbridge Frederick K. (New York),
 s. r. Marblehead Neck

True Charlotte L. Miss, teacher (New
 Britain, Conn.), b. 111 Elm
 Harry E. rem. to New York
 Helen E. Miss, teacher (Arlington),
 b. 111 Elm
 J. Webster, student, b. 111 Elm
 Margaret P. Miss, student, b. 111 Elm

TRUE RICHARD S. homeopathic
 physician and surgeon; office 36
 Pleasant, h. 111 Elm. Office
 hours 8 to 9 A. M., 2 to 3 and 7 to
 8 P. M. Telephone connection

Trull Martha F. Mrs. (Boston), s. r.
 Clifton [74 Washington

Tucker Annie G. widow of Richard, h.
 Annie L. widow of William O. b. 110
 Front
 Chadwell, h. 8 Guernsey [Summer
 Charles B. electrician (S.), b. 21
 Eliza A. widow of William, died
 April 15, 1899 [Front
 Eliza G. widow of Philip B. h. 61
 Emily H. Miss, shoestitcher, h. 27
 Pearl
 Emma W. widow of Albert H. shoe
 stitcher, b. 12 Washington sq.
 Ernest L. shoelaster, b. 22 Bowden
 Frank, rem. to Colorado Springs, Col.
 Frank S. end Allerton pl. rem. to
 Trenton, N. J.
 Frank S. carpenter, b. 74 Washington
 George, ferryman, Tucker's wharf,
 h. 1 Summer [Pleasant
 Hannah A. widow of William, h. 84
 Hannah M. widow of Philip B. b. 61
 Front
 John A. O. driver, h. 8 Middle
 John H. (Tucker, Emerson & Co.
 583 Wash. L.), h. 23 Graves ct.
 John I. carpenter, h. 21 Summer

Tucker John T. h. 22 Bowden
 Lewis G. shoemaker, h. 38 Back
 Mary S. widow of Joseph, died
 March 1, 1901 [h. 42 Sewall
 Nicholas L. brakeman, B. & M. R. R.
 Philip B. died October 14, 1900
 Samuel T. h. end Allerton pl. [sett
 Sarah A. widow of Samuel, b. 28 Bas-
 Sarah J. Mrs. h. 7 Merritt
 Thomas, pres. Mhd. Transportation
 Co. and ferryboat captain, h. 59
 Front
 Thomas W. dry goods and carpets,
 139 and 141 Washington, h. 143
 do. [ritt
 Walter A. morocco dresser, b. 7 Mer-
 William H. salesman, 139 Washing-
 ton, h. 143 do.

Tulley Michael J. rem. to Salem

Turner Edmund K. civil engineer (53
 State, B.), h. 76 Green

Sarah A. Miss, b. 76 Green [Jersey

Tutt Edward D. clerk, 56 Back, h. 39
 Elizabeth, widow of John V. b. 258
 Washington
 Hannah Miss, asst. bookkeeper (S.),
 b. 15 High [do.
 Irving, clerk, 104 Washington, b. 258
 John S. farmer, h. Ferry rd.
 Lillian R. Miss, shoestitcher, b. 28
 Franklin [Washington
 Mary A. Miss, shoeworker, b. 258
 Mary A. widow of Richard, shoe-
 stitcher, b. 10 Middle
 Mary E. Miss, b. 15 High
 Richard, bookkeeper (48 Canal, B.),
 h. 11 Maverick
 Sarah B. widow of John S. h. 15 High
 William H. lobsterman, h. 123 Front
 William L. cordwainer, h. 20 Circle

TUXBURY CLARENCE H. carriage
 and harness maker, 21 Atlantic
 ave. h. r. 11 Rowland. *See page*
 936

Twisden Hannah P. widow of Ebenezer
 S. housekeeper at 11 Gregory

Twiss Edward N. died Oct. 8, 1900
 Isabel J. Miss, b. 131 Washington

Tyler Ansel P. rem. to Middleton

Tyner Richard R. (Arlington), s. r. Mar-
 blehead Neck

UNION EXPRESS' (Wm. H. Graves & Co.),
 Marblehead, Lynn and Boston
 express, Bessom
 Peter, boatman, h. 148 Front
 United States Custom House, r. 79 Front

Usher Alden T. shoe trimmer, h. 8
 Mt. Vernon
 Arthur C. trav. salesman (30
 Chauncy, B.), h. 10 Gerry
 Horace B. propr. Natoye Café, Neck
 rd. h. r. 31 Russell
 Patrick G. laborer, b. Walnut c.
 Commercial

LEFAVOUR'S PIANO POLISH **Makes your Piano**
Look like New in
No Time. : : :

- VARRELL ERNEST J. bookkeeper, b. 20 Jersey [sey
John F. engineer (S.), h. 20 Jersey
J. Clifton, b. 20 Jersey
- Vaughan Timothy, morocco dresser, b. 19 Barnard [Elm
- Vickery Benjamin B. shoemaker, h. 115 Benjamin B. jr. shoemaker, b. 115 Elm
- Bowden, waiter, b. 115 Elm
- Caroline Miss, forewoman, 56 Back, b. 115 Elm [Elm
- Etta Miss, bookkeeper (L.), b. 115 Elm
- Fred, b. 115 Elm [Elm
- Harry, trav. salesman (B.), b. 115 Elm
- Herbert (William P. Vickery & Co.), Green, b. 14 Washington
- M. Elizabeth Miss, bookkeeper (S.), b. 115 Elm [Washington
- Nancy J. widow of William, h. 14 Sarah T. Miss, dressmaker, 115 Elm, b. do. [sq.
- S. Augusta Mrs. b. 12 Washington
- William P. (William P. Vickery & Co.), Green h. 120 Pleasant
- William P. & Co. (William P. and Herbert Vickery), shoe mnfrs. Green [Mugford
- Vincent Charles F. stockfitter, h. 23 Eliza J. widow of Thomas D. h. 27 Front [Front
- Elizabeth C. widow of Joseph, b. 12 Ellen P. widow of Frank W. nurse, h. 64 Front
- Francis W. cordwainer, b. 27 Front
- Frank, painter, h. 56 Lee
- Fred F. shoemaker, b. 27 Front
- Joseph, painter, h. 12 Front
- Richard W. cordwainer, b. 27 Front
- Sarah E. Miss, shoemaker, b. 27 Front [S.
- Vroom Hubert S. rem. to Princeport, N.
- WADDEN BENJAMIN, shoecutter, h. 1 Mason [n. Washington
- Frank L. shoe buffer, h. Rockaway
- Isaac B. shoemaker, h. 16 Rowland
- Nathaniel L. (N. L. Wadden & Co.), Pleasant c. School, h. 14 Hawkes N. L. & Co. (Nathaniel L. Wadden), dry and fancy goods, Pleasant c. School [Bowden
- Sadie S. Mrs. shoe trimmer, b. 22 Samuel C. rem. to Malden
- Wainwright C. Dexter (Boston), s. r. off 3 Front [April 4, 1901
- Waite Mary J., widow of Peter, died
- Walker Addison J. (Gardner), s. r. Marblehead Neck
- Arthur W. (Malden), s. r. Clifton
- Wallace A. J. (Cambridge), s. r. Marblehead Neck
- Emma A. widow of Edward S. dressmaker, 13 Linden, b. do.
- Wallace James H. (Boston), boarding stable (summer), Marblehead Neck, s. r. do. [Mnfg. Co. h. 27 Vine
- Walsh James, night engineer, Mhd. John J. laborer, b. 74 Front
- Joseph A. shoemaker, h. 24 Maverick
- Joseph B. shoelaster, h. 74 Front
- Lillian P. Miss, b. 74 State
- Mary A. Miss, domestic at 19 Pearl
- Richard M. blacksmith, h. 29 Commercial
- see Welch [b. 22 Commercial
- Ward Grace C. Miss, clerk, Wm. Ward's, John M. (Boston), s. r. Marblehead Neck
- William, groceries and provisions, Atlantic ave. cor. Commercial, h. 22 Commercial
- Wardwell Hannah Miss, clerk (B.), b. Mrs. L. A. Ware's, Clifton
- Henrietta C. Miss, b. Mrs. L. A. Ware's, Clifton [Bartlett
- Ware Amelia H. Miss (Boston), s. r. Benjamin P. farmer, h. Bartlett
- George B. farmer, b. Mrs. L. A. Ware's
- John, laster, h. 44 High [ton
- Lucy A. widow of Horace, h. Clif-see Weare [Pleasant
- Warren Charles H. cordwainer, b. 166 Harriet J. widow of George W. housekeeper at 61 Lee
- Nahum, cordwainer, b. 166 Pleasant
- Washburn Sarah T. widow of John, h. 5 Back [Iowa
- Wasser William C. rem. to Rock Rapids,
- Watson Abbie B. Mrs. shoestitcher, b. 55 Gregory
- WATTS JAMES R.** painter and painters' materials, 7 Commercial, h. do. See page 932
- Martha Miss, shoestitcher, b. 56 Lee
- Mary E. widow of Joseph, h. 56 Lee
- Weare Charles A. police officer, h. 18 Washington
- Webb Ernest A. shoecutter, b. 12 Darling
- Laura Mrs. shoestitcher, b. 68 Pond
- Webster Edward S. (Brookline), s. r. Marblehead Neck
- Weed Elizabeth, widow of William W. h. 29 Franklin
- Harriet E. widow of Joseph D. housekeeper, b. 25 Prospect
- Laura W. Miss, boxmaker, b. 29 Franklin [Lynn rd.
- Wallace D. letter carrier, h. Old
- Welch, see Walsh
- Wellington Frank H. (Charlestown), barge line, Beach c. Ocean, s. r. do.
- Wells Charles P. (Boston), s. r. Marblehead Neck [13 Darling
- West Elizabeth E. widow of Arthur, h. Western Union Telegraph Co. 9 Pleasant
- Weymouth Charles, stone mason, h. Phillips [h. 11 Waldron ct.
- Whalen Thomas J. clerk (176 Essex, S.),

SIMON PURE LARD AT THE **I. P. Harris Co.**

- Wheatland Anna M. Mrs. (Salem), s. r. Marblehead Neck
- Wheeler Bros. (George H. and Walter C. Wheeler), farmers, Salem rd. junc. Swampscott rd.
- Elbert (Nashua, N. H.), s. r. Marblehead Neck
- George H. (Wheeler Bros.), Salem rd. h. do. [rd.]
- Mary E. Miss, b. Pleasant n. Salem
- Sarah E. Miss, b. Pleasant n. Salem rd.
- Sherman B. shoecutter, h. 14 Reed
- Sumner A. rem. to Pembroke, N. H.
- Walter C. (Wheeler Bros.), Salem rd. h. do.
- William, h. Pleasant n. Salem rd.
- William 2nd, farm hand, b. William J. Wheeler's [Pleasant]
- William J. farmer, h. Salem rd. n.
- Wheelock Charles B. (Newtonville), s. r. Marblehead Neck
- White Benjamin R. laborer, b. 6 Cottage
- Bridget L. widow of Newport, h. 6 Cottage [Jersey]
- Elias, clerk, 84 Washington, h. 57
- Elias jr. (White & Co.), 84 Washington, h. 55 Jersey
- Eliza M. Miss, b. 67 Jersey
- Frank W. B. shoecutter, b. 67 Jersey
- Harry K. (Brookline), s. r. Marblehead Neck
- Henry H. shoecutter, h. 27 Jersey
- Jennie R. Miss, shoemaker, b. 57 Jersey [Rowland]
- Lucy E. Miss, shoe operative, b. 10
- Margaret A. widow of John, groceries, boots and shoes, 67 and 69 Gregory, h. 60 Commercial
- Patrick, h. 10 Rowland
- Patrick G. motorman, h. 10 Rowland
- Peter C. farmer, b. 6 Cottage
- Philip L. rem. to Boston
- Susan W. H. Miss, h. 18 Franklin
- Willard, clerk, 84 Washington, h. 57 Jersey
- WHITE & CO.** (Elias White jr.), furniture, carpets and upholstering, 84 Washington c. State. See page 923 [r. Mhd. Neck]
- Whiting Frederick E. (Auburndale), s. Whitman Malcolm R. driver, h. 202 Washington [Franklin]
- Whitmore Alvin F. typewriter, b. 7
- William F. bookkeeper, 89 Front, h. 7 Franklin [Mhd. Neck]
- Whitney Edward H. (Cambridge), s. r. Horace E. (Cambridgeport), s. r. Marblehead Neck
- William F. (Boston), s. r. Peach's pt.
- Widger Charles H. laborer, b. 15 Front
- Horace B. clerk, Pleasant c. School, h. 3 Maverick
- John H. nurse, h. 178 Pleasant
- Stephen C. janitor, I. O. O. F. hall, h. 15 Front
- William F. shoemaker, h. 7 Jersey
- Wiggin Edward H. (Malden), s. r. Marblehead Neck
- Wiggins Benjamin B. foreman, Cole & Wiggins, h. Smith n. Atlantic ave. [2 Franklin]
- Thomas A. commercial traveller, h. Thomas P. (Cole & Wiggins), Green, h. 18 Reed
- Wilder Charles W. (Lowell), s. r. Clifton
- Wilford Jane, widow of John B., h. 4 Tucker
- Roxanna N. Miss, b. 4 Tucker
- Wilke Augusta, widow of Charles, b. 6 Nashua pl.
- WILKINS CHARLES C.** cider mnfr. (Middleton); also wholesale produce, Maple n. Salem rd. h. do. See *Middleton advts.* [ford]
- Clara Miss, shoestitcher, b. 31 Mug-
- Daniel G. died April 13, 1900 [Abbot
- Edward H. clerk (91 Pearl, B.), b. 23
- Henry F. P. b. 23 Abbot [Abbot
- Martha A. widow of John H. h. 23
- Mary J. widow of Jacob, died April 3, 1900 [63 Green
- Ruel, signalman, B. & M. R. R. h.
- Willey John W. agt. Amer. Ex. Co. h. 40 Gregory [bert Heights]
- Williams Charles H. (Boston), s. r. Gilbert
- Charles H. (Salem), s. r. Gilbert Heights
- Charles H. carriage and sign painting, r. 21 Atlantic ave. h. 286 Washington
- Fred A. rem. to Fitchburg [son hill
- George R. shoelaster, h. 17 Nicholson
- Gregory B. employee (Keith's Theatre, B.), b. 17 Nicholson hill
- Henry M. (Cambridge), s. r. Gilbert Heights
- John F. (Daniel Glover & Co. S.), h. 16 Stacey
- John R. laborer, b. 8 Walnut
- Mary, widow of John, at almshouse
- Robert B. T. clerk (B.), b. 16 Stacey
- Wilson Bertha A. Miss, bookkeeper, 75 Front, b. 18 High
- Edward H. farmer, h. Swampscott rd. n. Maple
- Francis B. h. 183 Washington
- George H. master mariner, h. 7 Pearl
- Georgianna Miss, b. 7 Pearl
- James J. morocco dresser, h. 19 Barnard
- John F. rem. to Salem [Rowland
- Laura G. widow of Robert, b. 52
- William L. conductor, L. & B. R. R. h. Swampscott road c. Maple
- Winchell Freeman J. shoemaker, b. Elm next Spring [Winslow's
- Winslow Alice P. Miss, b. William C. Charles E. shoecutter, h. 15 Graves ct. [Neck
- Edward M. (Boston), s. r. Marblehead
- Howard E. milkman, b. 34 Russell

PIANOS TO LET. \$2.00, \$3.00 and \$4.00 per month at LEFAVOUR'S, 182 ESSEX ST., SALEM.

- Winslow Juliet H. Miss, buttonhole maker, b. W. C. Winslow's
 Peter B. farm hand, b. W. C. Winslow's
 Peter P. laborer, b. 48 Hawkes
 Washington B. farm hand, b. William C. Winslow's
 William C. farmer, h. off end Village
 William H. hairdresser, 241 Washington, h. 20 Graves ct.
 Winters Frederick, laborer, h. 8 Lindsey
 Withum Harold G. student, b. 26 Russell
 John B. shoe manufacturer, 24 Russell, h. 26 do.
 John H. shoemaker, h. 36 Back
 Joshua, shoemaker, b. 22 Pearl
 Samuel B. milk dealer, rear 8 Cowell, h. 42 Pond [ave. n. Pond
 William H. shoemaker, h. Hillside
 Wolfgram August W. carpenter, h. 9 Rowland [ton
 Wong Lee, laundryman, b. 140 Washington-Sing, laundry, 140 Washington, h. do.
 Wood Arthur G. (Boston), s. r. Marblehead Neck [head Neck
 Nathaniel G. (Boston), s. r. Marblehead Neck
 Woodfin Anna D. Miss, stenographer, (53 State, B.), b. 25 Sewall
 Benjamin W. (Woodfin Bros.), 99 Pleasant, h. 13 Sewall
 Benj. W. jr. driver, h. 2 Graves ct.
 Bros. (Benjamin W. and J. Frank Woodfin), proprs. T. T. Paine Boston Express and Lynn Express, 99 Pleasant [Beach
 Carrie H. Miss, shoestitcher, b. 18
 Eliza J. widow of Richard L. h. 25 Sewall
 Frank S. engineer, Mhd. electric light station, h. 33 Devereux
 Frederick W. R. foreman, 24 Russell, h. 18 Beach
 John H. shoemaker, b. 131 Elm
 John S. jobber, h. 74 Pond
 J. Frank (Woodfin Bros.), 99 Pleasant, h. 16 State [May 5, 1901
 Mariam P. widow of William C. died
 Sarah E. widow of William L. died May 5, 1900
- Woodfin Thomas R. cutter, h. 18 Beach
 Woodroffe Bessie Mrs. (Boston), s. r. Marblehead Neck
 Woods Alfred, pastor, Meth. Epis. church, h. 56 Pleasant [Pleasant
 Wooldridge Edwin T. shoemaker, b. 208
 Hannah R. widow of Joseph G. b. 208 Pleasant
 Joseph H. shoemaker, b. 208 Pleasant
 Ruth M. widow of Benjamin T. h. 208 Pleasant [ton
 William, shoemaker, h. 24 Washington
 William M. shoemaker, b. 208 Pleasant [10 Maverick
 Woolston Ellen E. Miss, boxmaker, b. Josiah, gardener, h. 10 Maverick
 William G. shoelaster, h. 28 Pearl
 Wormstead Benjamin, h. 57 Lee
 Joseph S. painter and paperer, 11 State, h. 51 Back [mnfrs. Green
 Wright Bros. (William D. Wright), shoe
 Carroll D. (Washington, D. C.), s. r. Marblehead Neck [ton
 Joseph T. shoelaster, h. 74 Washington
 Ruth A. widow of Hiram A. h. 29 High [Hillside ave. n. Pond
 William D. (Wright Bros.), Green, h.
 Wyman Elizabeth A. widow of William B. h. off Salem rd. n. Pleasant
 Isaac C. president, Marblehead National Bank, h. at Salem
 John P. (Cambridge), s. r. Clifton
 William B. died July 28, 1900
- YERXA HENRY D. (Cambridge), s. r. Marblehead Neck
- YOUNG ABRAM L. rem. to Lynn
 Harry H. (Roxbury), s. r. Clifton
 Job L. carpenter, h. 8 Village
 Men's Christian Association, Frank Broughton, sec'y, 8 Hooper
 Rosa M. Miss (Brookline), s. r. Marblehead Neck [ton
 Samuel, shoemaker, h. 175 Washington
- ZUCHTMANN FREDERICK, professor of music, h. 16 Franklin
 Jennie Miss, b. 16 Franklin

LINCOLN SPRING WATER AT THE **I. P. HARRIS CO.**

Marblehead Business Directory.

MARBLEHEAD settled about 1629, incorporated May 2, 1640. Population is about 8000. Distance from Boston, 18 miles, with which it is connected by the B. & M. R. R., Swampscott Branch, nine trains daily, and to Salem, Marblehead Branch, 4 miles, eleven trains daily. Also connected with Lynn, Swampscott, Salem and all contiguous towns, by street railway, half hourly. Has one of the finest harbors on the coast, and is the yachting centre of New England. Is celebrated for the manufacture of children's shoes. On account of the ease with which markets and trade centres can be reached, skilled labor procured, and the delightful climate, tempered by the sea breezes in summer and ocean currents in winter, there are few places offering stronger inducements or better facilities for carrying on a manufacturing business than Marblehead.

Agricultural Tools.

ARRINGTON W. R. 92 Washington.
See page 929

Antique Goods.

BESSOM JOSEPH H. 11 Washington.
See page 933
BROWN HENRY W. 52 Washington.
See page 927

Apothecaries.

Atkins Isaac, 148 Washington
GOODWIN WILLIAM 3d, 104 Wash-
ington. *See page 1209*
GREGORY WILLIAM C. 1 School. *See*
page 923
Lemmon William M. 98 Washington
SHEPARD WILLIAM H. 96 Wash-
ington. *See page 1209*

Architects.

RAMSDALL ARTHUR S., Jersey. *See*
page 932
SANBORN NATHAN P. 3 Bowden. *See*
page 929
Stuart William H. Smith n. Atlantic
ave.

Artists.

Bixbee William J. 126 Front
Colley Lewis, 290 Washington

Auctioneer.

Brown Richard B. 10 Darling

Awnings.

LAMPRELL & MARBLE (Boston). *See*
page 934

Bakers.

Boardman Francis, Market sq.
Brown Daniel C. rear 34 Franklin
Buxton Alonzo D. 227 Washington
LINDSEY NATHANIEL B. 8 Anderson.
See page 1208

Banks.

MARBLEHEAD NATIONAL BANK,
169 Washington. *See page 921*
MARBLEHEAD SAVINGS BANK, 169
Washington. *See page 921*
NATIONAL GRAND BANK, 2 Hooper.
See page 921

Barge Line.

Wellington Frank H. Beach c. Ocean

Benches for Dinking Blocks.

BOWDEN T. J. & SON, 127 Pleasant.
See page 925

Bicycles and Supplies.

Boyle Edward J. 168 Washington
HATHAWAY GARDNER R. 160 and
162 Washington. *See page 922*

Billiard and Pool Rooms.

Blaney Elias, 90 Washington
Rogers Eliza J. Mrs. 144 Washington

Blacksmiths and Horse Shoers.

Armstrong Samuel, Atlantic ave. cor.
Barnard

Barry Lawrence M. 260 Washington
CORTEE PETER B. Essex n. Pleasant.
See page 928

Murray John, Atlantic ave. cor. Hawkes
RYAN JOHN F. 6 Hawkes. *See page*
936

TUXBURY CLARENCE H. 21 Atlantic
ave. *See page 936*

Boarding Houses.

ATLANTIC HOUSE, 238 Washington.
See page 1209

Barrows H. J. Mrs. "Devereux Mansion"
(summer), Beach

Bridge Farm, Miss E. W. Minns (sum-
mer), Marblehead Neck

Cove Cottages, G. H. Brackett (sum-
mer), Rockmere pt.

STECK PIANOS, at LEFAVOUR'S,
182 Essex Street, SALEM

Cross Isabelle K. Miss, "Samoset House"
(summer), Marblehead Neck
Dunlop Margaret P. Mrs. "Boylston
House" and "Dearborn House"
(summer), Marblehead Neck
Fabens House, Mrs. M. K. Northall
(summer), Marblehead Neck
Giles John R. (summer), r. 10 Crocker
park
Morse Caroline Mrs. 121 Elm
Pendergrace Jennie A. Miss (summer),
Marblehead Neck
Schoff C. R. Mrs. "Ocean View" (sum-
mer), 8 Allerton pl.
THE BEDFORD, 77 Washington. *See*
page 1209

Boat Builders.

CHAMBERLAIN WILLIAM H. 14 Orne.
See page 57
GRAVES JAMES E. Harding's ct. *See*
page 934
Quiner William H. Lee

Boat Storage.

CHAMBERLAIN WILLIAM H. 14 Orne.
See page 57
GRAVES JAMES E. Harding's ct. *See*
page 934

Boatmen.

MARBLEHEAD TRANSPORTATION
CO. Tucker's whf. *See page 927*

Boats to Let.

MARBLEHEAD TRANSPORTATION
CO. Tucker's whf. *See page 927*

Books and Stationery.

Graves Merrill H. 111 Washington

Boot and Shoe Dealers.

Greene John H. 2nd, Rechabite blk.
SALKINS & LASKEY, 114 Washington.
See page 923

White M. A. Mrs. 67 and 69 Gregory

**Boot and Shoe Makers and
Repairers.**

Bowden Joseph, 15 Rowland
Brown Calvin K. 33 Lee
Harris Joseph N. 237 Washington
Hickey Luke, 48 Gregory
Marshall Robert W. 158 Washington
Paine John, 106 Washington
Pedrick Francis E. 1 Market sq.
Stacey Thomas G. r. 5 Nicholson hill

Boot and Shoe Manufacturers.

Atkins & Steele, 18 Glover
Ballard Daniel, Bassett
Bartlett Charles F. & Sons, 21 Cottage
Bessom Richard, Goodwinville
Bragdon Frank E., Bassett
Brown Emery, Prospect
Carroll Franklin H. 35 Lee
Chadwick John H. P. Green
Chase Jennie F. Mrs. Green
Church Stephen C. r. 19 Sewall
Clark William J. Green

Cohan George I. & Co. off 8 Pond
Cole & Wiggins, Green
Dooling John, 65 1-2 Gregory
Finch Brothers, 2 Front
Humphrey & Paine, Green
McIntosh John W., Green
Martin Edward P. rear 5 Harris
Mitchell Frank B. Bassett
O'Brien Timothy E., Barnard c. Prospect
Osborne John N. 28 Harris
Parker F. A. & Co. 147 Elm
Roundy Stephen C. 42 High
Snellen Charles H. jr. Rockaway
Sparhawk S. A. & Son, Green
Stevens Augustus & Son, 14 Atlantic ave.
Stevens William H. 20 Sewall
Sweet & Savory, Green
Sweetland John, Village byd. R. R.
Sweetland Joseph B. 36 Village
Titus Frank, Bassett
Vickery William P. & Co. Green
Withum John B. 24 Russell
Wright Bros. Green

Boot and Shoe Trimmings.

Marblehead Shoe Trimming Co. 1 Front

Box Manufacturer.

Metcalf George L. 18 Sewall

Bread (New York Cream).

LINDSEY NATHANIEL B. 8 Anderson.
See page 1208

Bricks.

MARTIN JOHN S. & CO. 6 Cliff. *See*
page 924

Brokers.

HATHAWAY GARDNER R. 160 and
162 Washington. *See page 922*
TREFRY WILLIAM D. T. 3 School.
See page 920A

Building Mover.

GOODWIN BENJAMIN F. Doak's lane.
See page 928

Butter, Cheese and Eggs.

BROWN BENJAMIN F. JR. 21 Pond.
See page 927
BROWN WINTHROP, 2 School. *See*
page 926
GOSS GEORGE S. Pleasant c. School.
See page 926
MARTIN BENJAMIN F. 13 Green. *See*
page 925
MARTIN H. R. 1 Orne. *See page 926*
SHEPARD GEORGE W. 6 Washington
sq. *See page 926*
Snow Bernard N. 152 Elm

Buttonhole Maker.

Straw Myra S. Mrs. Green

Cabinet Maker.

DOANE JABISH, Atlantic ave. c.
Hawkes. *See page 931*

The Famous Nu-to-da Coffee AT THE I. P. HARRIS CO.

Canned Goods.

BROWN WINTHROP, 2 School. *See page 926*
 GOSS GEORGE S. Pleasant c. School. *See page 926*
 MARTIN H. R. 1 Orne. *See page 926*
 NEW YORK BRANCH, 199 Washington. *See page 926*
 SHEPARD GEORGE W. 6 Wash. sq. *See page 926*

Carpenters and Builders.

BOWDEN T. J. & SON, 127 Pleasant. *See page 925*
 BROUGHTON JOHN G. 14 Anderson. *See page 930*
 Caswell Benjamin W. 1 Middle
 Caswell Edward H. 1 Middle
 DOANE JABISH, Atlantic ave. c. Hawkes. *See page 931*
 DOANE JOSHUA S., Smith. *See page 930*
 HAINES J. LAROY, 28 Harris. *See page 932*
 HAINS DAVID M. 36 Franklin. *See page 928*
 JACOBS JAMES H. Rockaway ave. *See page 931*
 MARTIN BENJAMIN F. 2nd, Barnard. *See page 932*
 Newton Samuel F. G. 18 Beacon
 PARKER CONSTRUCTION CO. r. 24 Front. *See page 930*
 RAMSDELL ARTHUR S., Jersey n. Guernsey. *See page 932*
 ROSCOE & STEELE, Lindsey. *See page 931*
 Seavey James F. Rockaway ave.
 Stuart William H. Smith n. Atlantic ave.

Carpets.

Tucker Thomas W. 139 and 141 Washington
 WHITE & CO. 84 Washington. *See page 923*

Carriage Makers.

Southward Samuel S., Lindsey n. Hawkes
 TUXBURY CLARENCE H. 21 Atlantic ave. *See page 936*

Carriage Repairer.

TUXBURY CLARENCE H. 21 Atlantic ave. *See page 936*

Carriagesmith.

TUXBURY CLARENCE H. 21 Atlantic ave. *See page 936*

Cider and Vinegar Mnfr.

WILKINS CHARLES C. Maple n. Salem rd. *See Middleton advts.*

Cigars and Tobacco.

ADAMS JOHN T. 82 Washington and Front st. *See page 926*
 GOODWIN WILLIAM, 104 Washington. *See page 1209*

GREGORY WILLIAM C. 1 School. *See page 923*
 McCool Thomas, 51 Atlantic ave.
 SHEPARD WILLIAM H. 96 Washington. *See page 1209*

Clergymen.

Bell S. Linton (Cong.), 23 High
 Foote Henry L. (Epis.), 13 Summer
 Lyons Henry K. (R. C.), 60 Gregory
 Pauling Edward C. (Bapt.), 13 Sewall
 Sanborn Francis W. (Cong.), 3 Bowden
 Shinnick William (R. C.), 60 Gregory
 Woods Alfred (M. E.), 56 Pleasant

Cloak Maker.

Bowden Elizabeth Miss, 13 Waldron ct.

Clothing and Gents' Furnishings.

Graves Samuel, 171 Washington
 SALKINS & LASKEY, 114 Washington. *See page 923*

Coal and Wood Dealers.

COLE JOHN, 12 Bessom. *See page 924*
 HUMPHREY COAL CO. 1 Front. *See page 924*
 MARTIN JOHN S. & CO. 6 Cliff. *See page 924*

Concrete Paver.

BAKER WESLEY, 1 South. *See page 934*

Confectionery.

See also Fruit and Confectionery.

Frederick Martha Miss, 2 Middle
 Phillips Joseph S. 167 Pleasant
 Rodgers Ellen J. Miss, 7 School
 Stacey Girdler, 9 Pleasant
 Trasher Philip jr. 110 Washington

Colonial Goods.

BESSOM JOSEPH H. 11 Washington. *See page 933*
 BROWN HENRY W. 52 Washington. *See page 927*

Contractors.

AERY THOMAS (stone), 32 Chestnut. *See page 933*
 BROUGHTON JOHN G. 14 Anderson. *See page 930*
 DOANE JABISH, Atlantic ave. cor. Hawkes. *See page 931*
 DOANE JOSHUA S., Smith. *See page 930*
 HAINES J. LAROY, 28 Harris. *See page 932*
 HAINS DAVID M. 36 Franklin. *See page 928*
 JACOBS JAMES H. Rockaway ave. *See page 931*
 MARTIN BENJAMIN F. 2nd, Barnard. *See page 932*
 MARTIN BENJAMIN F. JR. (stone), 26 Pond. *See page 929*

McPhail Pianos, at LEFAVOUR'S,
 182 Essex Street, SALEM

MARTIN HENRY L. (stone), Pond n. Russell. *See page 935*

PARKER CONSTRUCTION CO. rear 24 Front. *See page 930*

RAMSDELL ARTHUR S., Jersey. *See page 932*

ROSCOE & STEELE, Lindsey. *See page 931*

Crackers (Marblehead Hard).
LINDSEY NATHANIEL B. 8 Anderson.
See page 1208

Cream and Milk.

BROWN BENJAMIN F. JR. 21 Pond.
See page 927

MARTIN BENJAMIN F. 13 Green. *See page 925*

POPE HERBERT H. 34 Russell. *See page 925*

Crockery, China and Glassware.
ARRINGTON W. R. 92 Washington.
See page 929

BESSOM JOSEPH H. (antique), 11 Washington. *See page 933*

BROWN HENRY W. (antique), 52 Washington. *See page 927*

Cloon William F. 86 and 88 Washington

Decorators.

LAMPRELL & MARBLE (Boston). *See page 934*

Dentists.

Gulliver Thomas H. 16 School
Laskey Philip B. Rechabite bldg.

Dining Rooms.

ADAMS JOHN T. 82 Washington and Front st. *See page 926*

ATLANTIC HOUSE, 238 Washington.
See page 1209

THE BEDFORD, 77 Washington. *See page 1209*

Disinfectant.

MARTIN BENJAMIN F. JR. 26 Pond.
See page 929

Dog Kennels.

North Shore Kennels, 238 Washington

Drain Pipe.

GILBERT JOHN L. Graves ct. *See page 929*

MARTIN JOHN S. & CO. 6 Cliff. *See page 924*

Dressmakers.

Adams Mary E. Miss, 24 Franklin
Atkins Martha T. Miss, 7 Franklin
Bailey Rosie E. Mrs. 25 State
Barry Elizabeth A. Miss, Mt. Pleasant
Bauer Margaret L. Miss, 39 Hawkes
Chinn M. Eliza Miss, Rechabite bldg.
Dall Jeannette M. Miss, 47 Gregory
Dennis Emma T. Miss, 4 Waldron
Dodge Grace A. Miss, 6 Atlantic ave.
Doe Ella K. Miss, 4 Selman

Dunlea Ellen Miss, 15 Barnard
Dupar Mary L. Mrs. 25 Summer
Girdler Mary E. Miss, 21 Russell
Graves Helen L. Miss, 38 Pleasant
Harris Mary E. Miss, 19 Watson
Jordan Mabel S. O. Miss, 8 Mechanic sq.
King Martha C. Mrs. 4 Goodwin's ct.
Knight Lizzie M. Mrs. 38 Washington
Lamprell Martha A. Miss, 7 Abbot
Munroe Etta M. Mrs. 172 Pleasant
Peach Anna R. Mrs. 12 Russell
Peach Helen L. Miss, Pond c. Green
Quiner Mary Miss, 294 Washington
Rodgers Caroline E. Mrs. 39 Back
Shepard Hannah R. Mrs. 18 Graves ct.
Stone Carrie G. Miss, 52 Rowland
Stone Julia Miss, 45 Pond
Strong Margaret D. Mrs. 25 Mechanic
Vickery Sarah T. Miss, 115 Elm
Wallace Emma A. Mrs. 13 Linden

Drum Corps.

Excelsior Drum Corps, 45 Back

Dry and Fancy Goods.

Davis Nelson J. 75 Washington
Evans A. jr. & Co. 43 Pleasant
Graves George P. Pleasant n. School
Marden Richmond F. 153 Washington
Tucker Thomas W. 139 and 141 Washington
Wadden N. L. & Co. Pleasant c. School

Eating House.

ATLANTIC HOUSE, 238 Washington.
See page 1209

Electrician.

Johnson Frank H. 86 Washington

Excavating (Odorless) for Vaults and Cesspools.

MARTIN BENJAMIN F. JR. 26 Pond.
See page 929

Expresses.

American Express Co. 3 Essex
Brown's Express (Marblehead, Salem and Lynn), 18 Bassett
FERGUSON AUGUSTUS P. (Salem), 33 Back. *See page 925*
Mace Joseph H. (Salem), 68 Pond
Paine T. T. Boston Express, 99 Pleasant
Union Express (Mhd. Lynn and Boston), Bessom
Woodfin Bros. (Lynn and Boston), 99 Pleasant

Ferry to the Neck.

MARBLEHEAD TRANSPORTATION CO. Tucker's whf. *See page 927*

Fish Dealers.

Atkins Francis F. 83 Front
Lecraw William, 77 Front
Thorner L. P. & O. H. 49 Prospect

MOXIE AT THE **I. P. HARRIS CO.**

Flag Makers.

LAMPRELL & MARBLE (Boston). *See page 934*

Florists.

Frost Amy A. Mrs. 11 Pond
Hayden Ervin, Atlantic ave. cor. Beach
Martin Sarah H. Miss, 13 Green
Orne John H. 11 Selman
Punchard J. Frank, 235 Washington.
See page 923
Reynolds James B. 128 Pleasant

Flour Dealers.

BROWN WINTHROP, 2 School. *See page 926*
GOSS GEORGE S. Pleasant c. School.
See page 926
Loham Thomas, 7 Bessom
MARTIN H. R. 1 Orne. *See page 926*
NEW YORK BRANCH, 199 Wash-
ington. *See page 926*
SHEPARD GEORGE W. 6 Washington
sq. *See page 926*

Fruit and Confectionery.

Carroll Thomas I. 59 Washington
Pope Nicholas W. 233 Washington
Rogers Eliza J. Mrs. 87 and 144 Wash-
ington

Funeral Designs.

PUNCHARD J. FRANK, 235 Wash-
ington. *See page 923*

Furnaces.

DOANE ELISHA C. 120 Washington.
See page 927

Furniture Dealers.

Bessom Joseph H. (antique), 11 Wash-
ington
WHITE & CO. 84 Washington. *See page 923*

Furniture Movers.

GOODWIN ELBRIDGE E., Doak's lane.
See page 928
STONE SIMON A. 2nd, 27 Waldron.
See page 928

Furniture Repairers.

WHITE & CO. 84 Washington. *See page 923*

Gas Company.

MARBLEHEAD GAS AND ELECTRIC
LIGHT CO. office 106 Washington.
See page 922

Gas Engines.

MARBLEHEAD GAS AND ELECTRIC
LIGHT CO. 106 Washington. *See page 922*

Gas Fixtures.

MARBLEHEAD GAS AND ELECTRIC
LIGHT CO. 106 Washington. *See page 922*

Gas Stoves.

MARBLEHEAD GAS AND ELECTRIC
LIGHT CO. 106 Washington. *See page 922*

Gelatine Manufacturers.

Marblehead Manufacturing Co. Green
c. Lincoln ave.

Gents' Furnishing Goods.

SALKINS & LASKEY, 114 Washington.
See page 923

Glaziers.

CASWELL & SHATTUCK, 23 Sewall.
See page 932
GOLDSMITH GEORGE H. 52 Lee. *See page 935*
STILLMAN HERBERT, 81 Washington.
See page 935
WATTS JAMES R. 7 Commercial. *See page 932*

Grain Dealers.

Greene & Co. 1 Sewall c. Elm
Loham Thomas, 7 Bessom

Granite and Marble Works.

MERRILL JABEZ H. 123 Pleasant. *See page 1208*

Gravel, Loam and Sod.

GOODWIN ELBRIDGE E., Doak's lane.
See page 928
MARTIN BENJAMIN F. JR. 26 Pond.
See page 929
MARTIN HENRY L. Pond n. Russell.
See page 935

Groceries.

Boston Branch Grocery and Tea House.
105 Washington
Bowden Elizabeth Mrs. 26 Orne
Bowden & Stacey, 12 and 14 Hooper
BROWN WINTHROP, 2 School c. Wash-
ington. *See page 926*
Chapman Lawrence M. 2 Jersey
Chapman Thomas R. 3 Cowell
Colbert Daniel J. Atlantic ave. n. Com-
mercial
Dennis Francis H. 6 Waldron
Gale Samuel, 189 Pleasant
Glover Edmund F. 203 Pleasant
Goodwin John, 6 Washington
Goodwin John W. 66 Washington
GOSS GEORGE S., Pleasant c. School.
See page 926
Homan Horace F. 11 Cottage
Lewis Benjamin R. 4 Bowden
MARBLEHEAD STORES, 75 Front. *See page 922*
MARTIN H. R. 1 Orne. *See page 926*
Merrill Frank O. Washington c. Pearl
Mitchell William P. 278 Washington
NEW YORK BRANCH, 199 Wash-
ington. *See page 926*
Nichols Reuben A. 6 Market sq.

CAPEN PIANOS,

at Lefavour's Music Store,

182 Essex Street, SALEM

Peach Daniel, 8 Selman
 Peach Stephen B. 25 Mugford
 Phillips Joseph S. 167 Pleasant
 Potter Henry A. Lindsey n. Gregory
 Rodgers Caroline E. Mrs. 37 Back
 Shaw Bros. 1 and 3 Prospect
 SHEPARD GEORGE W. 6 Washington
 sq. *See page 926*
 Snow David O. 36 Sewall
 Snow N. H. & Co. 133 Washington
 Trefry Theodore, 8 Green
 White M. A. Mrs. 67 and 69 Gregory

Groceries and Provisions.

Brown Frank, 126 Washington
 Brown William & Co. 2 Pickett
 BROWN WINTHROP, 2 School. *See page 926*
 Fleet James E. 64 Lee
 GOSS GEORGE S., Pleasant c. School. *See page 926*
 GRAVES JOSHUA L. 144 Pleasant
 MARBLEHEAD STORES, 75 Front. *See page 922*
 Paine William B. 12 Beacon
 Ward William, Atlantic ave. c. Commercial

Hairdressers.

Allen Lewis, 109 Washington
 Bassett William H. 154 Washington
 Fountaine Edward A. & Son, 67 Washington
 Ingalls William H. 116 Washington
 Morse Eugene V. 138 Washington
 Perry George G. Atlantic ave. n. Commercial
 Simpson John H. 126 1-2 Pleasant
 Sullivan John D. Pleasant n. School
 Winslow William H. 241 Washington

Hardware.

ARRINGTON W. R. 92 Washington. *See page 929*
 Brown William A. 2nd, 14 School
 Cloon William F. 86 and 88 Washington

Harness Makers and Repairers.

Flynn Martin, Atlantic ave. n. Barnard
 TUXBURY CLARENCE H. 21 Atlantic ave. *See page 936*

Hats, Caps, etc.

SALKINS & LASKEY, 114 Washington. *See page 923*

Hay, Grain and Straw.

MARTIN JOHN S. & CO. 6 Cliff. *See page 924*

Horse Clothing.

TUXBURY CLARENCE H. 21 Atlantic ave. *See page 936*

Horse Shoers.

See Blacksmiths.
 CORTEE PETER B. Essex n. Pleasant. *See page 928*

RYAN JOHN F. 6 Hawkes. *See page 936*

Hot Water Heating.

DOANE ELISHA C. 120 Washington. *See page 933*

Hotels.

See Boarding Houses.

ATLANTIC HOUSE (G. J. Kimball), 238 Washington. *See page 1209*
 Crowninshield The (summer), Clifton ave.
 Nanepashemet Hotel (summer), Marblehead Neck
 Oceanside (summer), Marblehead Neck
 Rock-mere Inn, Rockmere pt.
 THE BEDFORD (Miss E. J. Douglass), 77 Washington. *See page 1209*

Ice Cream.

Davis Nelson J. 79 Washington
 Goodwin John W. Mrs. 70 Washington

Ice Dealers.

MARTIN HENRY L. Pond n. Russell. *See page 935*
 Porter John O. 1 to 7 Atlantic ave.

Insurance Agents.

Goldthwait William J. jr. Pleasant c. Ocean
 HATHAWAY GARDNER R. 160 and 162 Washington. *See page 922*
 TREFRY WILLIAM D. T. 3 School. *See page 920B*

Iron Founders.

ARCADE MALLEABLE IRON CO. (malleable iron and steel castings), Worcester, Mass.

Jewellers and Watchmakers.

Cook Richard M. 1 Pleasant
 Homan Herbert D. 152 Washington
 Mason Isaac W. jr. 166 Washington

Junk Dealer.

BAKER WESLEY, 1 South. *See page 934*

Justices of the Peace.

Commissions generally renewed. Expire

Adams John C.	Dec. 13, 1901
Bartoll William H.	April 18, 1902
Case Moses S.	Oct. 20, 1904
Clough Allen W.	Feb. 3, 1904
Cole Benjamin jr.	Mch. 20, 1908
Eastland Thomas S.	July 24, 1907
Fabens William C.	Jan. 3, 1907
Felton Stephen C.	Mch. 21, 1902
GILLEY WILLIAM,	Feb. 13, 1908
Gilley William L.	Mch. 21, 1902
HATHAWAY GARDNER R.	Jul. 10, 1907
Lancy John,	Feb. 22, 1906
Litchman William T.	May 29, 1907
MILLETT HENRY C.	April 23, 1903
Nutting William jr.	May 7, 1903

We Roast Coffee Every Day at the I. P. HARRIS CO.

O'BRIEN EDWARD B. Mch. 21, 1902
 PAINE EVERETT Oct. 24, 1902
 Porter John O. jr. Mch. 21, 1902
 REYNOLDS WILLIAM, Mch. 3, 1904
 Roads Samuel jr. Sept. 19, 1907
 Slee Charles A. Sept. 28, 1906
 Stacey Girdler Mch. 24, 1904
 TREFRY WILLIAM D. T. Mch. 20, 1908
 Turner Edmund K. April 4, 1902
 Ware Benjamin P. July 21, 1905

Laundries.

Ing Ung, 6 School
 MARBLEHEAD STEAM LAUNDRY,
 15 State. *See page 922*
 Wong Sing, 140 Washington

Lawn Mowers Sharpened.

BOWDEN T. J. & SON, 127 Pleasant.
See page 925

Lawyers.

Case Moses S. 160 Washington
 Fabens William C. 147 Washington
 O'BRIEN EDWARD B. 53 Gregory; also
 (408 Union, Lynn). *See page 934*
 TREFRY WILLIAM D. T. 3 School. *See
 page 920B*

Leather Remnants.

Lefavour Horace, 5 Harding's ct.
 Martin Eben F. r. 15 Cowell

Lime and Cement.

MARTIN JOHN S. & CO. 6 Cliff. *See
 page 924*

Lumber Dealers.

GILBERT JOHN L. Graves ct. n. R. R.
See page 929
 MARTIN JOHN S. & CO. 6 Cliff. *See
 page 924*

Lunch Rooms.

ADAMS JOHN T. 82 Washington and
 Front st. *See page 926*
 Aiken Bros. 18 Darling
 ATLANTIC HOUSE, 238 Washington.
See page 1209
 Hall & Ingalls (summer), end Front
 McDonald Patrick, Fort Sewall
 Magee James (summer), Front c. Frank-
 lin
 Usher Horace B. (summer), Neck rd.

Machinist and Machine Repairer.

Hammond Ephraim, 27 Harris

Marble and Granite Monuments.

MERRILL JABEZ H. 123 Pleasant. *See
 page 1208*

Marine Railways.

Frazier John H. 24 1-2 Lee
 Stearns William B. 89 Front

Market Gardeners.

MARTIN BENJAMIN F. 13 Green. *See
 page 925*

Robinson Charles, end Abbot

Masons.

AERY THOMAS (stone), 32 Chestnut.
See page 933

Cudihy John (stone), 23 Commercial
 Hammond John E. 16 Washington
 Hart Timothy (stone), 26 Commercial
 McCloskey Bernard, 65 Atlantic ave.
 Power John F. (stone), 12 Commercial
 Smith Lorenzo N. Lindsey n. Hawkes

Master in Chancery.

Fabens William C. 151 Washington

Medicines.

GOODWIN WILLIAM, 104 Washington.
See page 1209

GREGORY WILLIAM C. 1 School. *See
 page 923*

SHEPARD WILLIAM H. 96 Washing-
 ton. *See page 1209*

Milk Dealers.

Bessom Benjamin V. 14 Rowland
 BROWN BENJAMIN F. 21 Pond. *See
 page 927*

Cronin Michael, Pleasant n. Devereux
 Harris James O. 214 Washington
 McArthur Edwin jr. r. 14 Atlantic ave.
 MARTIN BENJAMIN F. 13 Green. *See
 page 925*

Peach Ezekiel R. 8 Russell
 Peach Stephen B. jr. 29 Pond
 POPE HERBERT H. 34 Russell. *See
 page 925*

Potter F. Howard, Stacey c. Washington
 Ramsdell George H. opp. 63 Green
 Sibley Charles R. Swampscott rd. n. West
 Trefry William T. Salem rd. n. Maple
 Withum Samuel B. rear 8 Cowell

Milliners.

Ducette Albert W. 73 Washington
 Evans Lois Miss, 217 Washington
 Humphrey Etta Miss, 124 Pleasant
 Snow L. E. & Co. 135 Washington

Monuments (Granite and Marble).

MERRILL JABEZ H. 123 Pleasant. *See
 page 1208*

Mop Manufacturer.

Taylor George W. 14 Elm ct.

Morocco Manufacturers.

Foster A. J. & Co. Green n. Elm

Music Teachers.

See Teachers.

Bessom H. Clinton, 178 Washington
 Casey M. Eleanor Miss, 34 High
 Graves Ella C. Miss, 83 Washington

PIANO TUNING. ALL WORK FIRST-CLASS.
 Lefavour's Music Store, 182 Essex St., SALEM.

Lefavour Harriet Miss, 83 Pleasant
 Lemmon Martha A. Miss, 98 Washington
 Main Francis W. 11 Prospect
 Martin Sarah E. Mrs. 133 Washington
 Norton Katherine Mrs. 16 Franklin
 Orne Abbie G. Miss, 23 State
 Regan Nellie M. Miss, 10 Harding's ct.
 Stinson Katherine F. Miss, 6 Lee
 Swett Sarah J. Miss, 15 Russell
 Zuchtmann Frederick, 16 Franklin

Newspaper.

MARBLEHEAD MESSENGER, Pleasant c. School. *See page 933*

Notaries Public.

Commissions generally renewed. Expire
 Brown Theodore P. June 21, 1901
 Case Moses S. Oct. 20, 1904
 Coates Joseph W. April 5, 1905
 Ferguson Clinton A. Feb. 14, 1902
 Lancy John, June 21, 1901
 Nutting William jr. July 28, 1904
 Porter John O. jr. Nov. 20, 1902
 TREFRY WILLIAM D. T. Mch. 27, 1908

Nurseryman.

Brown William C. 47 Washington

Nurses.

See Watchers of the Sick.

Allen Mary E. Mrs. 10 State
 Bessom Ellen Mrs. 8 South
 Blaney Margaret O. Mrs. 13 Linden
 Gilbert Ellen C. Miss. 19 Orne
 Gilleo M. Charlotte Miss, 20 Franklin
 Hammond Ellen Mrs. Washington opp. Bassett
 Hammond Martha E. Miss, 10 Franklin
 Hunson Margaret R. Mrs. 10 Rowland
 Ingalls Mary Miss, 16 Russell
 Lecraw Lydia P. Mrs. 17 Glover
 Morehouse Sarah J. Mrs. 20 Rowland
 Pedrick Mary A. Mrs. 14 Reed
 Phillips Mehitable G. Mrs. 7 Lookout ct.
 Roundy Hannah M. Mrs. 204 Washington
 Rowe Bessie Mrs. 31 Devereux
 Towle Sarah A. Mrs. 264 Washington
 Vincent Ellen P. Mrs. 64 Front
 Widger John H. 178 Pleasant

Oars and Rope for Sale.

MARBLEHEAD TRANSPORTATION CO. Tucker's wharf. *See page 927*

Oil Dealers.

AMERICAN OIL CO. (J. H. Martin), 103 Elm. *See page 924*

Painters.

See Carriage Painters.

ARRINGTON W. R. 92 Washington. *See page 929*
 Bacon & Paine, Swampscott rd. n. Clifton ave.
 CASWELL & SHATTUCK, 23 Sewall. *See page 932*

Colley Eben P. 46 Prospect
 GOLDSMITH GEORGE H. 52 Lee. *See page 935*
 Knight Benjamin R. 10 Orne
 Pitman Thomas (carriage), 13 Reed
 STILLMAN HERBERT, 81 Washington. *See page 935*
 WATTS JAMES R. 7 Commercial. *See page 932*
 Williams Charles H. (carriage and sign), r. 21 Atlantic ave.
 Wormstead Joseph S. 11 State

Paints, Oils, etc.

ARRINGTON W. R. 92 Washington. *See page 929*
 CASWELL & SHATTUCK, 23 Sewall. *See page 932*
 Cloon William F. 86 and 88 Washington
 GOLDSMITH GEORGE H. 52 Lee. *See page 935*
 STILLMAN HERBERT, 81 Washington. *See page 935*
 WATTS JAMES R. 7 Commercial. *See page 932*

Paper Hangers and Hangings.

CASWELL & SHATTUCK, 23 Sewall *See page 932*
 Chapman George L. 27 Back
 GOLDSMITH GEORGE H. 52 Lee. *See page 935*
 STILLMAN HERBERT, 81 Washington. *See page 935*
 WATTS JAMES R. 7 Commercial. *See page 932*

Paper Stock and Old Metals.

BAKER WESLEY, 1 South. *See page 934*

Pasteurized Milk.

BROWN BENJAMIN F. JR. 21 Pond. *See page 927*

Pattern Makers.

BOWDEN T. J. & SON, 127 Pleasant. *See page 925*

Peanut Vender.

Bacigalupo Giovanni B. 81 Washington

Pension Agent.

Lancy John, 22 Maverick

Perfumery.

GOODWIN WILLIAM, 104 Washington. *See page 1209*
 GREGORY WILLIAM C. 1 School. *See page 923*
 SHEPARD WILLIAM H. 96 Washington. *See page 1209*

Periodicals.

Brown William A. 2nd, 14 School
 Freeto Philip, 130 Washington
 Graves Merrill H. 111 Washington

RED HEART TOMATOES AT THE **I. P. HARRIS CO.**

Photographers.

Litchman Frederic B. 15 State
Pierson Frederick H. (summer), Marblehead Neck

Physicians.

†DEVEREAUX JANE S. MISS, 78 Pleasant. Office hours until 8.30 A. M. 2 to 4 and 7 to 9 P. M. Telephone connection
*HALL HERBERT J. 69 Pleasant. Office hours 2 to 3 and 7 to 8 P. M. Telephone connection
Marshall Foster L. 23 Pleasant
Reynolds B. F. (botanic), 34 Village
*SANBORN PERLEY L. 79 Pleasant. Office hours until 9 A. M. 1 to 3 and 7 to 9 P. M. Telephone connection
†TRUE RICHARD S. 36 Pleasant. Office hours 8 to 9 A. M. 2 to 3 and 7 to 8 P. M. Telephone connection

† Member of Mass. Homœ. Society.
* Member of Mass. Medical Society.

Piano Tuners.

Bowden Russell, 6 Mt. Vernon
BOWDEN T. J. & SON, 127 Pleasant.
See page 925

Planing Mill.

BOWDEN T. J. & SON, 127 Pleasant.
See page 925

Plumber.

DOANE ELISHA C. 120 Washington.
See page 933

Potato Chip Dealer.

Davis Roland, r. 120 Pleasant

Poulterers.

Forest River Poultry Yards, Maple

Printers.

LINDSEY N. A. & CO. Pleasant c. School. *See page 933*

Produce Dealers.

Goldthwait Daniel, 18 Smith
MARTIN BENJAMIN F. 13 Green. *See page 925*
WILKINS CHARLES C. (whol.) *See Middleton advts.*

Provisions.

See Groceries and Provisions.

Cole Samuel H. 28 South
GOSS GEORGE S. Pleasant c. School.
See page 926
Haley W. Wallace, Prospect
Langley Harris S. 118 Washington
Lefavour Rufus, 126 Pleasant
Peach W. B. 17 Washington
Pierce Frank, Washington c. Franklin

Pure Apple Cider.

WILKINS CHARLES C. Maple n. Salem rd. *See Middleton advts.*

Real Estate Agent.

HATHAWAY GARDNER R. 160 and 162 Washington. *See page 922*

Restaurants.

ADAMS JOHN T. 82 Washington and Front st. *See page 926*
ATLANTIC HOUSE, 238 Washington. *See page 1209*
Chadwick John, 88 Front
Davis Bros. 10 School
Girdler William, 40 Back
Johnson John O. (summer), Tucker's whf.
Lillibridge Frank D. 129 Washington
Snow Joseph F. 2nd (summer), Front n. Selman
Stone Samuel K. 36 Washington

Sailmakers.

Cousens & Pratt, r. 79 Front
Gilbert Thomas, 96 Front
Graves Philip E. Tucker's wharf

Saws Set and Filed.

BOWDEN T. J. & SON, 127 Pleasant.
See page 925

Seed Growers.

GREGORY J. J. H. & SON, 56 Back.
See page 1208

Seedsmen.

GREGORY J. J. H. & SON (wholesale and retail), 56 Back. *See page 1208*

Shoes.

See Boots and Shoes.

Special Commissioner.

Brown Elizabeth B. Miss, 119 Washington

Sporting Goods.

HATHAWAY GARDNER R. 160 and 162 Washington. *See page 922*

Stables.

ATLANTIC HOUSE, 238 Washington. *See page 1209*
Clifton Club Stable (summer), Rockaway ave.
Dewey George, Bartlett c. Atlantic ave.
Eustis Bros. (hack and livery), Norman c. Pond
Hanson William S. 109 Front
Isburgh Charles H. (summer), Clifton Heights
Merritt David (summer), Clifton Heights
Porter John O. (hack and livery), 1 to 7 Atlantic ave.
Stanley Fred J. (summer), Marblehead Neck
Wallace James H. (summer), Marblehead Neck

Steam and Hot Water Heating.

DOANE ELISHA C. 120 Washington.
See page 933

THAT OLD PIANO. Trade it for a New One at
LEFAVOUR'S Music Store.

Stone Contractors.*See Masons.*AERY THOMAS, 32 Chestnut. *See page 933*MARTIN HENRY L. Pond n. Russell. *See page 935***Stoves and Tinware.**DOANE ELISHA C. 120 Washington. *See page 933*

Donovan & Field, 266 Washington

Street Railroad.LYNN AND BOSTON RAILROAD CO. waiting room, 91 Pleasant; car house, Salem road. *See page 1229***Swine Dealer.**

Haynes Edwin S., Swampscott rd. n. Maple

Tailors.Connell Charles, 108 Washington
Francis Edward J. 154 Washington
Marr John, 130 Washington**Tea, Coffee and Spices.**GOSS GEORGE S., Pleasant c. School. *See page 926*Marshall Robert W. 158 Washington
MARTIN H. R. 1 Orne. *See page 926*NEW YORK BRANCH, 199 Washington. *See page 926***Teacher.***See Music Teachers.*

Bailey Mary B. Miss (embroidery), 18 State

Teaming and Jobbing.GOODWIN ELBRIDGE E. Doak's lane. *See page 928*

Snellen John M. A. 2 Crocker park

STONE SIMON A. 2nd, 27 Waldron. *See page 928*

Swasey R. F. & B. F. Atlantic ave. c. Valley

Telegraph Company.

Western Union Tel. Co. 9 Pleasant

Telephone Company.NEW ENGLAND TELEPHONE AND TELEGRAPH CO. 125 Milk, Boston. *See page 1230***Toilet Articles.**GOODWIN WILLIAM, 104 Washington. *See page 1209*GREGORY WILLIAM C. 1 School. *See page 923*SHEPARD WILLIAM H. 96 Washington. *See page 1209***Trial Justice.**

Fabens William C. 147 Washington

Undertakers.Boomer James H. 64 Washington
O'Brien Timothy E., Prospect c. Barnard
Sweet Horace W. C. 156 1-2 Washington**Upholsterers.**WHITE & CO. 84 Washington. *See page 923***Upholstery Goods.**WHITE & CO. 84 Washington. *See page 923***Variety Stores.**Blaney Mary E. Mrs. Elm c. Elm pl.
Foss & Hutchinson, 151 Pleasant
Foster Joseph F. 155 Washington
Girdler George D. 60 Washington
Hart Reuben F. (summer), Atlantic ave.

Homan Brothers (summer), Marblehead Neck

Martin Sarah E. Mrs. 133 Washington
Perkins James (summer), Salem rd. n. MaplePurcell James F. 36 Commercial
Rich Benjamin F. (summer), Atlantic ave.Rix Thomas P. M. 91 Pleasant
Snow Thomas (summer), Mhd. Neck**Vault and Cesspool Cleaning.**MARTIN BENJAMIN F. JR. 26 Pond. *See page 929***Violin Makers and Repairers.**BOWDEN T. J. & SON, 127 Pleasant. *See page 925***Wall Papers.**CASWELL & SHATTUCK, 23 Sewall. *See page 932*STILLMAN HERBERT, 81 Washington. *See page 935***Water and Gas Piping.**DOANE ELISHA C. 120 Washington. *See page 933***Wedding Decorations.**PUNCHARD J. FRANK, 235 Washington. *See page 923***Wheelwrights.**Goodwin Francis H. Goodwin's ct.
Lewis Alpheus, 260 Washington
TUXBURY CLARENCE H. 21 Atlantic ave. *See page 936***Whips, Robes, etc.**TUXBURY CLARENCE H. 21 Atlantic ave. *See page 936***Whitewashing.**BAKER WESLEY, 1 South. *See page 934***Window Screens.**BOWDEN T. J. & SON, 127 Pleasant. *See page 925***GOLD MEDAL FLOUR AT THE I. P. HARRIS CO.**

Wood Dealers.*See Coal and Wood.*COLE JOHN, 12 Bessom. *See page 924*HUMPHREY COAL CO. 1 Front. *See page 924*MARTIN JOHN S. & CO. 6 Cliff. *See page 924***Wood (Kindling).**COLE JOHN, 12 Bessom. *See page 924*HUMPHREY COAL CO. 1 Front. *See page 924***Woodworkers.**BOWDEN T. J. & SON, 127 Pleasant. *See page 925***Yacht Builders.***See Boat Builders.*CHAMBERLAIN WILLIAM H. 14 Orne. *See page 57*

Frazier John H. 24 1-2 Lee

GRAVES JAMES E. Harding's ct. *See page 934*

Stearns William B. 89 Front

Yacht Outfitters.

SALKINS & LASKEY, 114 Washington.

*See page 923***Yacht Repairers.**

CHAMBERLAIN WILLIAM H. 14 Orne.

*See page 57*GRAVES JAMES E. Harding's ct. *See page 934*

Stearns William B. 89 Front

Yacht Stores.

Hub Supply Co. 79 Front

MARBLEHEAD STORES, 75 Front. *See page 922*

WILLIAM D. T. TREFRY,
INSURANCE AGENT AND BROKER,
ATTORNEY-AT-LAW,

Gregory Building, School Street, - MARBLEHEAD, MASS.

VIOLIN STRINGS. You can get the strongest strings at
LEFAVOUR'S, 182 ESSEX STREET

TOWN OF MARBLEHEAD.

Officers.

Selectmen—Henry C. Sparhawk, Chairman; William T. Chapman, George H. Thorburn, Emery Brown, Arthur S. Ramsdell. Regular meetings of board held first Wednesday of each month. The selectmen are also beach committee.

Town Clerk—William T. Litchman, office hours 9 to 12 and evenings, except Saturday, from 7.30 to 9.

Town Treasurer—Everett Paine; office at National Grand Bank.

Collector of Taxes—Isaac W. Mason jr.; office at Abbot hall.

Assessors—John Quiner, Chairman; Gardner R. Hathaway, Fred B. Litchman.

Registrars of Voters—John F. Williams, Samuel R. Adams, Benjamin F. Doe, William T. Litchman, *ex-officio*.

Auditors—Arthur S. Adams, Arthur W. Bartoll, Horace L. Broughton.

Cemetery Committee—Eli V. Hunt, Henry L. Martin, William H. F. Phillips, John W. Mahoney, William G. Brown.

Water Commissioners—Robert C. Bridge, William Reynolds, John P. Goodwin.

Trustees of Abbot Public Library—Nathan P. Sanborn, Chairman; Daniel Appleton, William D. T. Trefry, Frank Broughton, Francis A. Parker, Samuel Roads jr.

Constables—Clinton Foss, Charles A. Weare, Horace Broughton, Clarence F. Eustis, Albert Chapman.

Police—Horace Broughton, Chief; Albert Chapman, William T. Green 2nd, Stephen Chapman, Clarence F. Eustis, Charles A. Weare, Clinton Foss.

Fence Viewers—George H. Williams, Frank L. Wadden, Samuel T. Humphrey, William T. Litchman.

Surveyor of Highways—Richard Goss.

Surveyors of Lumber—Russell Bowden, Samuel T. Humphrey.

Measurers of Wood and Bark—Russell Bowden, Arthur S. Adams.

Trustees of Abbot Fund—Henry A. Potter, Everett Paine, William Gilley, Benjamin J. Lindsey, Francis A. Parker, Joseph S. Wormstead.

Municipal Light Board—Alden T. Usher, Charles B. Tucker, William G. Potter.

Commissioners of Sinking Fund—William A. Brown 2nd, William Gilley, Moses Gilbert.

Inspector of Animals and Provisions—Benjamin F. Goodwin.

Janitor of Abbot Hall—William C. Knowland.

Board of Health—Foster L. Marshall, William G. Brown, Frank W. Goodwin.

Overseers of the Poor—Winthrop Brown, William J. Goldthwait, Benjamin Cole jr. John G. Broughton, Frank E. Conly. Almshouse on Vine st. Superintendent, John D. Smith 2nd.

Park Commissioners—Charles R. Adams, Frank S. Tucker, George H. Barrett jr.

Field Drivers—Warren Daniels, Thos. H. Roads, Josiah N. Green, John L. Sweet, William H. Goodwin.

Sealer of Weights and Measures—Joseph Martin.

Harbor Master—Ernest C. Mason.

Tree Warden—Amos P. Alley.

Supt. Fire Alarm—Woodfin Bartlett.

Fire Department.

Firewards—Frank L. Wadden, Chief; Nathaniel High, William H. Bassett, Horace B. Widger; Lewis C. Hamson, Clerk.

FIRE COMPANIES.

Marblehead Steam Fire Engine, No. 1, School st. Benjamin B. Wiggins, Engineer; Andrew B. Chase, Spare Driver.

Col. Wm. R. Lee Steam Fire Engine, No. 2, School st. Woodfin Bartlett, Engineer.

Hose Co. No. 1, Franklin st. John T. Adams, Foreman; Christopher G. Burridge, Clerk; William A. Hammond, Treasurer and Driver.

Washington Hook and Ladder Co. No. 1, School st. John A. Martin, Foreman; John H. P. Chadwick, Clerk and Treasurer; Benjamin Holden, Driver.

Hose Co. No. 2, School st. Charles H. Knight, Foreman; Frank Tucker, Clerk and Treas.; Nathaniel T. Pierce, Driver.

DIAMOND CREAM BUTTER at the **I. P. HARRIS CO.**

Liberty Hose Co. No. 3, town hall. Frank Burrige, Foreman; John E. Hammond jr. Clerk and Treasurer.

School Committee.

Chairman—Thomas W. Tucker.

Secretary—William Gilley.

Thomas Swasey, Francis A. Parker, Frank Broughton, Edith G. Fabens, Anna S. Laskey, Clinton A. Ferguson, Philemon Eveleth. Regular meetings first Tuesday of each month.

Supt of Schools—John B. Gifford.

Truant Officer—Horace Broughton.

Public Schools and Teachers.

HIGH, Academy bldg. Pleasant st. Edwin H. Eastman, Principal; Sarah R. Goodwin, Edward S. Eveleth, Florence A. Newhall, Amy B. Lindsey, Janie M. Thompson, Teachers.

STORY GRAMMAR, Elm n. Brown, Lizzie H. Coffin, Principal; Lucretia S. Ireson, Ellen T. Green, Lucy W. Davis, Amy K. Prentiss, Amy P. Doe, Harriet P. Prichard, Mary F. Looney, Teachers.

GERRY GRAMMAR, High st. Martha E. Goodwin

SEWALL GRAMMAR, Spring st. Mary E. Graves, Eliza H. Ramsdell.

ROWLAND ST. KINDERGARTEN, Eva P. Trefry.

BACK ST. GRAMMAR, Addie B. Hobbs.

FARMS, Harriet L. Shirley.

BARNARD PRIMARY, Barnard st. Susan E. Hammond, Principal; Edith V. Bray, Emily S. Morris, Margaret C. Casey.

GERRY PRIMARY, High st. Mabel E. Lindsey.

GLOVER PRIMARY, Glover st. Caroline E. Merritt.

LEE PRIMARY, Lee st. Helena B. Strong.

MUGFORD PRIMARY, end Mechanic sq. Maria L. Martin, Bessie H. Foss.

ORNE PRIMARY, Orne st. Rebecca T. Goodwin.

SEWALL PRIMARY, Sewall st. Bertha M. Hawksworth, A. Cecil Harris.

KINDERGARTEN, Back st. Louisa Parker.

Teacher of Drawing, Annie W. Carleton.

Teacher of Music, Annie M. Barnes.

Teacher of Sewing, Mary A. Hamson.

Churches.

FIRST BAPTIST, Pleasant n. Washington st.; organized 1810. Pastor, Edward C. Pauling, settled in 1900. Deacons, William D. Hammond, James D. Clothey,

Thomas P. Wiggins, Charles M. Trefry. Supt. of Sunday School, Frank W. Barron. Sexton, Samuel Coffin. Clerk, C. B. Sumner; Treas. Francis A. Hall.

FIRST CHRISTIAN PARISH. Meetings held first Tuesday of each month at members' houses. Officers elected in March. Moderator, B. P. Ware; Clerk, Charles A. Flagg; Treas., Allen S. Rowe; Collector, Henry J. Ware; Parish Committee, Benj. P. Ware, Rev. George A. Jackson, Rev. S. Linton Bell.

FIRST CONGREGATIONAL (Trinitarian), Washington street; organized Aug. 13, 1684. Pastor, S. Linton Bell; settled Feb. 28, 1884. Supt. of S. S. John G. Broughton; Asst. Supt. Frank Broughton; Clerk, Daniel Appleton; Treas. N. P. Sanborn; Sexton, J. Harvey Boomer.

ST. MICHAEL'S EPISCOPAL CHURCH, Summer street; parish organized 1707. Present church built A. D. 1714. Settled 1895. Rector, Henry L. Foote; Clerk, William C. Fabens; Treas. and Coll. F. P. Hammond; Wardens, William D. T. Trefry and R. L. T. Evans; Vestrymen, Thomas T. Lyon, Samuel Roads jr. Charles A. Slee, Joseph B. Atkins, William F. Whitmore; Supt. of S. S. William D. T. Trefry; Sexton, Joseph B. Atkins. The chapel and parish guild house erected in 1892.

METHODIST EPISCOPAL CHURCH, Summer street, organized 1790, by Jessie Lee. Pastor, Alfred Woods; Treas. Merrill H. Graves; Sec. Archibald S. Knight; Supt. of S. S. William B. Paine; Sexton, George H. Clark.

ROMAN CATHOLIC CHURCH, "Star of the Sea," Rowland c. Prospect. Pastor, William Shinnick, settled 1886; Asst. Pastor, John I. Lane; Supt. of S. S. John E. Kiely; Sexton, Henry Downey.

SECOND ADVENT CHRISTIAN CHURCH, 43 Pleasant, organized 1872. No settled pastor; Sec. Mrs. Nellie E. Douglas; Treas. Mrs. Frances E. Ramsdell; Deacon and Supt. of S. S. Marshall E. Douglas.

SECOND CONGREGATIONAL (Unitarian), Mugford n. Harris; organized 1716. No settled pastor; Clerk, Thomas W. Tucker; Treas. James C. Graves; Chairman Board Trustees, Joseph Wormstead; Collector, Stephen P. Hathaway; Sexton, Frank R. Chapman.

FIRST UNIVERSALIST, Watson c. Pleasant, organized 1836. Pastor, ———; Deacon, James Shepard; Clerk and Treas. Benjamin Cole jr.; Supt. of S. S. Miss H. M. Harris; Sexton, Richard G. Sinclair.

LEFAVOUR'S PIANO POLISH **Makes your Piano**
Look like New in
No Time. : : :

SOCIETIES, INSTITUTIONS, COMPANIES, ETC.

- | | |
|---|---|
| <ol style="list-style-type: none"> 1. Abbot hall. 2. Ancient Order of United Workmen. 3-5. Banks. 6-9. Boat Clubs. 10. Clifton Heights Casino Corporation. 11-16. Clubs. 17. Olivia Abbot Daughters of Liberty. 18. Democratic Headquarters. 19. Excelsior Drum Corps. 20. Grand Army of the Republic. 21. G. A. R. associates to John Godwin jr. Post 82. 22. G. A. R. Woman's Relief Corps. 23. Legion of Spanish War Veterans. 24. Hibernian Friendly Society. 25. High School Alumni Association. 26. Historical Society of Marblehead. 27-28. Improved Order of Red Men. 29. Independent Order of Good Templars. 30. Knights of Malta. 31. Knights of Pythias 32. Lasters' Protective Union. 33. Legion of Honor. 34. Marblehead Academy. 35. Marblehead Building Association. 36. Marblehead Co-operative Bank. 37. Marblehead Essenic Relief Association. 38. Marblehead Female Humane Society. | <ol style="list-style-type: none"> 39. Marblehead Firemen's Relief Association. 40. Marblehead Gas and Electric Light Co. 41. Marblehead Transportation Co. 42. Marblehead Veteran Firemen's Association. 43. Marblehead Visiting Nurses Association. 44. Masons. 45. Massachusetts Catholic Order of Foresters. 46. Mugford Association. 47. M. A. Pickett Association. 48. New England Order of Protection. 49-50. Odd Fellows. 51. Order United American Mechanics 52. O. U. A. M. Benefit Association. 53. Phoenix Veteran Firemen's Association. 54. Pilgrim Fathers. 55. Rechabite Society. 56. Republican Club. 57. Republican Town Committee. 58. Royal Arcanum. 59. Samaritan Tent of Rechabites. 60. Sons of Temperance. 61. Unitarian Dorcas Society. 62. United Order of Golden Cross. 63. Veteran Minute Men. 64. Woman's Christian Temperance Union. 65. Young Men's Catholic Temperance Society. 66. Young Men's Christian Association. |
|---|---|

Abbot Hall.

1. Washington street on the common. This building contains the Abbot Public library, the town offices, and a public hall for lectures, etc. The trustees of the library are Nathan P. Sanborn, Chairman; Daniel Appleton, Sec.; F. A. Parker, Wm. D. T. Trefry, Frank Broughton, Samuel Roads jr.; Mrs. Mary G. Brown, Librarian; Mrs. Sarah E. Gregory, Assistant Librarian; William C. Knowland, Janitor of Abbot hall. Number of volumes, 15,300. The library is open on Tuesdays, Wednesdays, Fridays and Saturdays from 2 to 5, and 6 to 8 p. m. There are several fine and beautiful paintings in the reading room, among which are:—"Yankee Doodle," or "The Spirit of '76," by Willard, donated by the late Gen. John H. Devereux of Ohio; "The Woman of Samaria," donated by Mrs. Hannah Stevenson of Boston; "The Wreck," by Webber, donated by Thomas Appleton of Marblehead. "Crossing the Banks," by Norton, and "William the Silent, disposing of the crown jewels to carry on the war of the Netherlands," by Jacquand, loaned by Hon. J. J. H. Gregory. There has been added the bust of Elbridge Gerry by Herbert Adams of New York; a Spanish contact mine taken from propeller of U. S. S. Marblehead; also a bronze field piece captured by U. S. S. Marblehead. The trustees of the library have also opened another room in which they have placed the valuable collection of marine shells and other curiosities presented to them by Mrs. Tillman of New Jersey.

2. ANCIENT ORDER OF UNITED WORKMEN, COLUMBIA LODGE, No. 37. Organized April 24, 1882. Meetings held second and fourth Thursdays of each month in Rechabite hall. Officers elected annually in December, Henry W. Taylor, M. W.; Arthur L. Brown, Recorder; Wallace P. Balcom, Receiver; Charles E. Taylor, Financier.

Banks.

3. MARBLEHEAD NATIONAL BANK, Washington street; chartered 1804. Capital, \$120,000; surplus, \$25,000. Isaac C. Wyman, Pres.; Henry A. Potter, John B. Ingalls, Franklin Reynolds, Samuel H. Brown, jr. Directors: William Reynolds, Cashier. Discount Tuesday evenings. Bank hours 8 A. M. to 1 P. M. Saturday to 12 noon.

4. MARBLEHEAD SAVINGS BANK, Washington street; chartered 1871. Nathan P. Sanborn, Pres.; Moses Gilbert, Benj. J. Lindsey, Henry A. Potter, William Reynolds, Vice-Presidents; John G. Broughton, Clerk; William Gilley, Treasurer; N. P. Sanborn, Henry A. Potter, William Reynolds, William L. Hooper, Robert C. Bridge, Committee of Investment; N. P. Sanborn, Henry A. Potter, William Reynolds, Moses Gilbert, John G. Broughton, William Gilley, Everett Paine, John S. Martin, Thomas W. Tucker, Stephen P. Hathaway, John B. Ingalls, Robert C. Bridge, Samuel D. Smith, W. F. Nutting, T. W. Paine, Wm. L. Hooper, Francis A. Parker, Thomas Ingalls, Benjamin J. Lindsey, and Samuel H. Brown jr. Trustees

SIMON PURE LARD AT THE I. P. Harris Co.

Deposits begin to draw interest on the first days of February, May, August and November. Dividends declared and payable May 1st and November 1st. Bank hours 9 A. M. to 12 M. daily.

5. NATIONAL GRAND BANK. Hooper st.; chartered Dec. 15, 1864; Charter renewed Dec. 15, 1884. Capital, \$120,000; surplus, \$26,000. David K. Phillips, Pres.; David K. Phillips, Leonard H. Phillips, William E. Brown, Moses Gilbert, N. P. Sanborn, Directors; Everett Paine, Cashier. Discount Mondays and Thursdays. Bank hours 8 A. M. to 1 P. M. until 12 noon Saturday.

Boat Clubs.

6. BURGESS YACHT CLUB, organized May 1, 1894, incorporated Feb. 12, 1897. Meetings held second Thursday in January, at club house, Goodwin's ct. when officers are elected. Willard B. Jackson, Com.; Arthur Bartlett, Sec.; J. W. Shepard, Treas.

7. CORINTHIAN YACHT CLUB, organized July 7, 1885. Officers elected second Wednesday in January, at Boston. John O. Shaw, jr. Com.; Everett Paine, Sec.; John B. Rhodes, Treas.

8. EASTERN YACHT CLUB. House at Marblehead Neck. Annual meeting and officers elected in February. Henry S. Hovey, Com.; Ralph E. Forbes, V.-Com.; E. S. Bigelow, R.-Com.; George Atkinson jr. Sec.; P. T. Jackson, Treas.; Henry Taggard, Measurer.

9. MARBLEHEAD BOAT CLUB, Cliff st. Meetings held at call of president. Officers elected annually in December. James Grady, Pres.; Timothy E. Kieran, Treas.; John P. Bauer, Rec. Sec.

10. CLIFTON HEIGHTS CASINO CORPORATION, organized December 9, 1886. Meetings held at call of president. Officers elected first Monday in July at the Casino. Charles H. Isburgh, Pres.; J. Newton Cole, Treas.

Clubs.

11. CLIFTON GOLF CLUB, Atlantic ave. n. Bartlett. Charles H. Conway of Swampscott, Pres.; George P. Johnson, Sec.; William H. Holloway, Treas.

12. ESSEX CLUB, organized 1879. Meetings held first Saturday of each month at Gregory block. Officers elected annually in January. Henry C. Sparhawk, Pres.; William E. Prichard, Sec. and Treas.

13. HARRISON CLUB, organized March 17, 1889. Meetings held Wednesday evenings at rooms over 111 Washington

st. Officers elected annually in January. Henry C. Sparhawk, Pres.; James B. McClosky, Sec.; Patrick Noon, Treas.

14. LIBERTY CLUB, organized March 17, 1899. Meetings held first Saturday each month at club house, end Ferry rd. Officers elected in October. Thomas G. King, Pres.; John C. Adams, Sec.; Harris Knight, Treas.

15. MINER CLUB, organized in 1896; meetings held first Thursday each month from Sept. to May at Univ. vestry. Officers elected in September. Miss Mabel Beals, Pres.; Elbridge G. Rogers, Sec.; Howard W. Phillips, Treas.

16. NORTH SHORE ATHLETIC CLUB, summer club house, 4 Orchard circle.

17. OLIVIA ABBOT COUNCIL, No. 34, DAUGHTERS OF LIBERTY, organized Jan. 11, 1896. Meetings held first and third Thursdays of each month at Rechabite bldg. Officers elected last meeting in June and Dec. Mrs. Emma Tucker, C.; Mrs. Flora Lefavour, T.; Mrs. Minnie C. Harris, R. S.

18. DEMOCRATIC HEADQUARTERS, 96 Washington st. Officers elected annually in January. John F. Williams, Chm.; William T. Litchman, Sec.; George W. Shepard, Treas.

19. EXCELSIOR DRUM CORPS, organized Feb. 22, 1882. Meetings held Wednesday evenings at 45 Back st. Officers elected last Wednesday in December. Andrew M. Stone, Pres. Treas. Leader and Agent.

20. GRAND ARMY OF THE REPUBLIC. JOHN GOODWIN, JR., POST 82, organized March 31, 1869. Meetings held Monday evenings at old town hall. Officers elected annually in December. Albert F. Morris, Com.; Lewis P. Gilley, V. C.; C. E. Winslow, Q. M. S.; Richard B. Brown, Adj.

21. G. A. R. ASSOCIATES TO THE JOHN GOODWIN JR. POST 82, organized Nov. 8, 1900. Meetings held at G. A. R. hall. Samuel Roads jr. Pres.; Fred B. Litchman, Sec.; William A. Laskey, Treas.

22. JOHN GOODWIN JR. WOMAN'S RELIEF CORPS, No. 23, organized March 28, 1885. Meetings held first and third Wednesday evenings, in each month, at G. A. R. hall. Officers elected first meeting in December. Miss Mary A. Cooper, Pres.; Mrs. Clara A. Bowden, Treas.; Mrs. Grace E. Rogers, Sec.

23. LEGION OF SPANISH WAR VETERANS, CLARENCE L. BARTOL CAMP. NO 18, organized Oct. 25, 1900. Meetings held first and third Thursdays of each month at 1 Hooper st. Officers elected in December. John W. Mahoney, Com.;

PIANOS TO LET. \$2.00, \$3.00 and \$4.00 per month at LEFAVOUR'S, 182 ESSEX ST., SALEM

Fred H. Osgood, S. V. Com.; Thomas J. Birmingham, Adj.; Arthur W. Bartol, Q. M.

24. HIBERNIAN FRIENDLY SOCIETY, organized Dec. 5, 1858. Meetings held first Wednesday in each month at Hibernian hall. Officers elected semi-annually in June and December. Jeremiah Mahoney, Pres.; Thomas F. Martin, Rec. Sec.; Edward J. Brady, Treas.

25. HIGH SCHOOL ALUMNI ASSOCIATION. Officers elected annually in January. B. G. Brown, Pres.; Arthur Bartlett, Sec.; William B. Potter, Treas.

26. HISTORICAL SOCIETY OF MARBLEHEAD, organized May 9, 1898. Meetings held second Thursday of each month at 157 Washington st. Officers elected second Thursday in May. Nathan P. Sanborn, Pres.; Richard Tutt, Rec. Sec.; William D. T. Trefry, Treas.; Samuel Roads jr. Cor. Sec.

27. IMPROVED ORDER OF RED MEN, MANATAUG TRIBE, No. 1, organized Aug. 1, 1872. Meetings held Tuesday evenings, at Rechabite hall. Officers elected in June and Dec. Ashton Doliber, Prophet; Philip H. Caswell, K. of W.; Herbert F. Brown, C. of R.

28. IMPROVED ORDER OF RED MEN, DEGREE OF POCAHONTAS, POCAHONTAS COUNCIL, No. 1, organized May 12, 1885. Meetings held Friday evenings in Rechabite hall. Officers elected semi-annually in June and December. Abbie P. Trasher, Pocahontas; Mary A. Cloutman, K. of R.; Kate L. Widger, K. of W.

29. INDEPENDENT ORDER OF GOOD TEMPLARS, GOV. LONG LODGE, No. 77, organized Dec. 1, 1881. Meetings held Tuesday evenings at Good Templars' hall. Officers elected quarterly.

30. KNIGHTS OF MALTA, ELBRIDGE GERRY COMMANDERY, A. & I. O. Meetings held Thursday evenings. Officers elected first Thursday in February and August. John E. Davis, S. K. C.; Frederick B. Litchman, R.; Richard C. Hilier, Treas.

31. KNIGHTS OF PYTHIAS, NEPTUNE LODGE, No. 31, organized March 28, 1870. Meetings held Friday evenings at Gregory's hall, School street. Officers elected semi-annually in December and June. Benjamin H. Davis, C. C.; John Quiner, K. of R. & S.; John Lancy, M. of E.

32. LASTERS' PROTECTIVE UNION, organized Dec. 27, 1879. Meetings held Thursdays at Lasters' hall, Gregory blk.

33. LEGION OF HONOR, GERRY COUNCIL, No. 44, organized 1878. Meetings held second and fourth Tuesdays of each

month. Officers elected annually in December. Samuel H. Russell, Com.; William T. Litchman, Sec.; Joseph H. Lindsey, Treas.

34. MARBLEHEAD ACADEMY. This institution was chartered in 1792. Building was conveyed to town May 11, 1898. An ample reference library is maintained by the town for the use of the pupils. Trustees, N. P. Sanborn, Pres.; Daniel Appleton, Sec.; William Reynolds, Treas.

35. MARBLEHEAD BUILDING ASSOCIATION, incorporated Dec. 10, 1889. Meetings held first Wednesday in February, annually, at Mugford hall, when officers are elected. Franklin Reynolds, Pres.; Benjamin J. Lindsey, Sec.; John G. Broughton, Treas. and Mngr.

36. MARBLEHEAD CO-OPERATIVE BANK, chartered May 5, 1886. Meetings held first Thursday of each month at town hall. Officers elected fourth Thursday in April. John Lancy, Pres. and Chm. Security Com.; Benj. Cole jr. Sec. and Treas.; Henry C. Millett, Chm. Finance Com.

37. MARBLEHEAD ESSENIC RELIEF ASSOCIATION, organized Aug. 5, 1898. Meetings held first Friday of each month. Officers elected annually in June. John E. Davis, Pres.; Joseph W. Coates, Sec.; Byron Marshall, Treas.

38. MARBLEHEAD FEMALE HUMANE SOCIETY, organized November, 1816; incorporated January, 1848. Meetings held first Tuesday of each month at homes of members. Officers elected in October. Mrs. Priscilla W. Stone, Directress; Mrs. Mary L. Goldthwait, Sec.; Miss Mary A. Alley, Treas.

39. MARBLEHEAD FIREMEN'S RELIEF ASSOCIATION, organized Aug. 5, 1890. Meetings held at the School street engine house annually the second Tuesday after first Monday in May, when officers are elected. Frank L. Wadden, Pres.; John E. Hammond jr. Treas.; John A. Martin, Sec.

40. MARBLEHEAD GAS AND ELECTRIC LIGHT Co. organized 1855. Capital, \$20,000. Meetings held and officers elected in July. J. E. Aldred of Boston, Pres.; F. N. Morley of Hyde Park, Sec. and Treas.

41. MARBLEHEAD TRANSPORTATION Co. organized April, 1901. Capital, \$20,000. Thomas Tucker, Pres.; Everett Paine, Treas.; Henry C. Millett, Sec.

42. MARBLEHEAD VETERAN FIREMEN'S ASSOCIATION, organized March, 1891, reorganized July 19, 1892. Meetings held every second Tuesday at 7 State street. Officers elected annually

LINCOLN SPRING WATER AT THE **I. P. HARRIS CO.**

in March. Henry C. Sparhawk, Pres.; Fred B. Litchman, Sec.; Richard H. Salkins, Fin. Sec.; John A. Martin, Treas.

43. MARBLEHEAD VISITING NURSES' ASSOCIATION, organized Nov. 21, 1896. Meetings held first Saturday of each month at members' houses. Officers elected in December. S. Linton Bell, Pres.; Mrs. Herbert J. Hall, Sec.; Miss Mary E. Graves, Treas.

Masonic.

44. PHILANTHROPIC LODGE, F. AND A. M. chartered 1760. Meetings held the third Tuesday evening in each month at Goss' block. Officers elected annually in October. Winthrop Brown, W. M.; George S. Goss, S. W.; Benjamin Cole jr. Treas.; Stephen P. Hathaway, Sec.

45. MASSACHUSETTS CATHOLIC ORDER OF FORRESTERS, STAR OF THE SEA COURT, No. 175, organized April 19, 1900. Meetings held second and fourth Tuesdays of each month at Temperance hall, Gregory street. Officers elected annually in December. Daniel M. Barry, C. R.; John Grady, R. S.; James Gorman, Treas.

46. MUGFORD ASSOCIATION, organized Jan. 1, 1859. Meetings held the first Thursday of each month at Mugford hall. Officers elected in January. Philip H. Caswell, Pres.; William T. Litchman, Sec.; Edward Thompson, Treas.

47. M. A. PICKETT ASSOCIATION. Meetings held the first Monday of each month at 80 Washington street. Officers elected annually in January. Robert Knight, Pres.; John F. Gilbert, R. S.; Wm. B. Merritt, jr. Treas.

48. NEW ENGLAND ORDER PROTECTION, ELBRIDGE GERRY LODGE, No. 303, organized Jan. 18, 1898. Meetings held second and fourth Tuesdays each month at Grader hall. Officers elected last meeting in December. Job L. Young, W.; R. Simpkins Roscoe, Sec.; Wm. I. Proctor, Treas.

Odd Fellows.

49. ATLANTIC LODGE, No. 55, I. O. O. F. organized Nov. 24, 1844. Meetings held Wednesdays at Odd Fellows' hall. Officers elected in June and December. Herbert E. Ballard, N. G.; Wm. T. Litchman, Sec.; Richard E. Caswell, Treas.

50. UNITY REBEKAH LODGE, No. 10, I. O. O. F. instituted March 17, 1870. Meetings held the first and third Thursdays in each month at Odd Fellows' hall. Officers elected in December.

Hannah Bartlett, N. G.; M. Annie Haskell, Sec.; Clara A. Bowden, Treas.

51. ORDER UNITED AMERICAN MECHANICS, SAMUEL TUCKER COUNCIL, No. 20, organized Feb. 1, 1883. Meetings held Wednesday evenings in Rechabite hall. Officers elected semi-annually, in June and December. Horace B. Gardner, Councillor; Joseph W. Coates, R. S.; William S. Stanley, Treas.

52. O. U. A. M. SICK AND DEATH BENEFIT ASSOCIATION, instituted Sept. 1, 1886. Meetings held first Wednesday in each month at Rechabite hall. Officers elected in October. Jos. W. Coates, Pres.; Thomas Ingalls, jr. Sec.; Wm. I. Proctor, Treas.

53. PHOENIX VETERAN FIREMEN'S ASSOCIATION, organized March 19, 1894. Meetings held second Monday of each month at Middle, cor. Washington street. Officers elected annually in March. Richard C. Hiller, Pres.; Fred W. Trasher, Sec.; Geo. C. Roundy, Treas.; William H. Bassett, Foreman.

54. PILGRIM FATHERS, JOHN GLOVER COLONY, No. 102, organized December 16, 1887. Meetings held the first and third Thursday evenings of each month. Officers elected annually in December. Robert H. Roach, Gov.; Isaac L. Brown, Sec.; John F. Freeto, Treas.

55. RECHABITE SOCIETY, incorporated June 27, 1889. Meetings held fourth Thursday in January at Rechabite hall. Officers elected annually. Wm. I. Proctor, Wm. H. Symonds, Joseph B. Hooper, Wm. Gilley, Isaac S. Freeto, Directors.

56. REPUBLICAN CLUB, organized Nov. 16, 1885, reorganized Feb. 8, 1894. Meetings held first Thursday of each month at the rooms of the club, Grader block. Officers elected in January. Thomas S. Eastland, Pres.; B. Frank Martin, Treas.; Frank O. Smith, Sec.

57. REPUBLICAN TOWN COMMITTEE. Meetings held at call of chairman at Republican Clubrooms, Grader block. Officers elected annually in January. Thomas Swasey, Chairman; Elias White, jr. Sec.; Philip Trasher, Treas.

58. ROYAL ARCANUM, ABBOT COUNCIL, No. 56. Organized Feb. 28, 1878; meetings held first and third Friday evenings each month at Grader's hall. Officers elected last meeting in December. Everett C. Sinclair, Regent; William T. Litchman, Sec.; Elisha C. Doane, Treas.

59. SAMARITAN TENT OF RECHABITES. Organized Aug. 28, 1844; meetings held Monday evenings at Rechabite hall.

STECK PIANOS, at LEFAVOUR'S,
182 Essex Street, SALEM

Officers elected quarterly. John N. Osborne, C. R.; Wm. Gilley, R. S.; Wm. H. Symonds, Treas.

60. **SONS OF TEMPERANCE, WASHINGTON DIVISION, No. 3.** Organized March 17, 1856. Meetings held first and third Wednesdays of each month at Rechabite hall. Officers elected quarterly. George Haynes, W. P.; William Gilley, R. S.; Florence Gilley, Treas.

61. **UNITARIAN DORCAS SOCIETY,** organized 1835. Meetings held Tuesday evenings at members' houses. Officers elected first meeting in January. Mrs. Mary E. Goodwin, Pres.; Mrs. Hannah J. Hathaway, Treas.; Mrs. Lizzie Wormstead, Sec.

62. **UNITED ORDER OF THE GOLDEN CROSS, SEASIDE COMMANDERY, No. 62.** Organized Aug. 19, 1879. Meetings held second Thursday of each month at Rechabite bldg. Officers elected in June and December. Henry S. Burrige, N. C.; Eleanor D. Eveleth, Treas.; Harriet O. Thayer, K. of R.

63. **VETERAN MINUTE MEN.** Organized Dec. 9, 1885. Officers elected annually in April at old town hall. Stuart F. McClearn, Pres.; Chas. E. Winslow, Sec.; Francis Boardman, Treas.

64. **WOMAN'S CHRISTIAN TEMPERANCE UNION.** Organized in July, 1875. Meetings held first and third Monday evenings in Rechabite bldg. Officers elected in January. Mrs. L. B. Whitman, Pres.; Miss Lydia L. Ireson, Sec.; Mrs. Harriet A. Coffin, Treas.

65. **YOUNG MEN'S CATHOLIC TEMPERANCE SOCIETY.** Organized March 12, 1882. Meetings held Thursday evenings in Temperance hall. Officers elected semi-annually in May and No-

vember. Edward M. Gleason, Pres.; John J. Hickey, Rec. Sec.; John D. Sullivan, Treas.; Patrick Joyce, Cor. Sec.

66. **YOUNG MEN'S CHRISTIAN ASSOCIATION,** 8 Hooper. Organized Nov. 1, 1859. Reorganized June 1, 1868. Incorporated October, 1888. Officers elected annually in September. William D. T. Trefry, Pres.; Richard Tutt, Rec. Sec.; Frank Broughton, Gen'l Sec.; William J. Goldthwait jr. Treas.

Post Offices.

CENTRAL OFFICE, 11 Pleasant st. Benjamin F. Martin, P. M.; Thomas S. Eastland, Asst. P. M.; Samuel K. Proctor, Clerk.

CLIFTON POST OFFICE, Clifton depot. Fred A. Chapman, Postmaster.

NANEPASHEMET (summer), Marblehead Neck. John H. Homan, Postmaster.

Custom House.

MARBLEHEAD DISTRICT, for Marblehead, Swampscott and Lynn. Location rear 79 Front. Stuart F. McClearn, Collector; Joseph W. Coates, Special Deputy Collector and Inspector; John L. Parker, Deputy Collector and Inspector, Lynn. Port of entry, Marblehead. Open for business, 9. A. M. to 4 P. M.

Railroad Stations, B. & M. R. R.

Clifton, Rockaway ave. Fred A. Chapman, Agent.

Devereux, Devereux n. Pleasant, Wm. T. Courtis, Agent.

Freight, 14 Bessom.

Marblehead. Pleasant cor. School, John C. Adams, Agent.

WHARVES IN MARBLEHEAD.

Custom House, Water
Dixey, off 89 Front
Gilbert's, off 63 Front
Gilbert's, off Lee
Goldthwait's, off 79 Fort
Graves, off 57 Front
Hathaway's, off Lee n. Gregory

Humphrey's, off 1 Front
Martin's, off Cliff
Pitman's, off 70 Front
Quimer's, off 3 Front and foot of Water
Stearns', off 89 Front
Tucker's, off 57 Front

CEMETERIES.

Catholic, Salem road, near Forest river; area 5 acres
Green Street, Green street; area 10 acres
Harbor View, Cemetery rd. n. Waterside cemetery

Old Burying Hill, Pond n. Orne; area 5 acres
Pedrick, Harris street
Waterside Cemetery, at end of Cemetery rd.

The Famous Nu-to-da Coffee AT THE I. P. HARRIS CO.

HISTORICAL EVENTS

—OF—

MARBLEHEAD.

1648 TO 1901.

Copyrighted, 1901, by Henry M. Meek Publishing Co. All rights reserved against publication by any other person.

<p style="text-align: center;">1648-9.</p> <p>May 2. Marblehead set off from Salem and incorporated. Original name Marble Harbor.</p> <p style="text-align: center;">1660.</p> <p>Highway to Salem laid out.</p> <p style="text-align: center;">1666.</p> <p>Fort built. Company organized so that the fishermen might be drilled and disciplined in military tactics.</p> <p style="text-align: center;">1668.</p> <p>Oct. Death of William Walton, the missionary.</p> <p style="text-align: center;">1675.</p> <p>Watch house built. First school in town.</p> <p style="text-align: center;">1684.</p> <p>First organization of a church.</p> <p style="text-align: center;">1692-3.</p> <p>June 27. Naval office established at Salem for this town.</p> <p style="text-align: center;">1698.</p> <p>June 27. Marblehead (with Salem) adjudged to be a lawful port. Nov. School opened by Mr. Josiah Cotton.</p> <p style="text-align: center;">1714.</p> <p>Episcopal church erected; frame and materials brought from England.</p> <p style="text-align: center;">1716.</p> <p>Second Cong. church erected.</p>	<p style="text-align: center;">1727-8.</p> <p>Town house erected.</p> <p style="text-align: center;">1728.</p> <p>Nov. 22. Visit of Gov. Burnett.</p> <p style="text-align: center;">1729.</p> <p>Dec. 9. Act passed for securing and repairing the harbor, and to prohibit persons carrying off sand, seaweed, etc. from the beach.</p> <p style="text-align: center;">1730.</p> <p>Fence and gate built across the road near entrance to town, to restrain strangers from Boston from entering the town on account of small-pox in Boston. Guard kept on duty two months, night and day, but the disease finally obtained a foothold, and nearly every family was afflicted. Quarantine was declared against Marblehead by all neighboring towns. Pestilence continued a year and many deaths occurred.</p> <p style="text-align: center;">1737.</p> <p>May 30. Rev. Edward Holyoke chosen president of Harvard College.</p> <p style="text-align: center;">1742.</p> <p>Fort Sewall built; general court appropriated 716 pounds therefor.</p> <p style="text-align: center;">1744.</p> <p>Visit of Whitefield and great religious excitement.</p> <p>July 17. Elbridge Gerry born.</p> <p style="text-align: center;">1747.</p> <p>May. School for poor children established by Robert Hooper jr.</p>
--	---

McPhail Pianos, at LEFAVOUR'S,
182 Essex Street, SALEM

1751.
 March 19. First engine presented to town by Robert Hooper Esq. and fire department organized.

1752.
 Epidemic of small-pox.
 March. By-law adopted imposing fine of ten shillings for pitching pennies.

1754.
 Act of general court imposing excise duties opposed by the inhabitants.

1755.
 French and Indian war; powder house erected.

1756.
 Dec. Sch. "Swallow" captured by French cruisers.

1759.
 Thirty-three persons enlisted in naval service and sailed for Halifax, taking part in the siege of Quebec.

1761.
 Workhouse erected on Back street.
 Jan. 30. Act passed to prevent damage from fire, by prohibiting sailmakers and riggers from carrying on business, except where licensed.

1762.
 Streets ordered to be named.

1763.
 Aug. Market first opened in lower part of town house.

1764.
 Small-pox hospital erected in pasture, near almshouse.

1765.
 Nov. 1. Stamp act went into effect; bells tolled, minute guns fired, etc.

1768.
 Nine fishing vessels and crews lost during the year.
 Lee mansion built, costing over ten thousand pounds.

1769.
 Fourteen fishing vessels and crews lost.

1773.
 Many deaths from small-pox.
 June 29. Act incorporating Marine Society passed.

1774.
 Jan. 26. Hospital erected on Cat (Lowell) island the previous year, for treatment of small-pox patients by inoculation, burned by a mob. Two of the implicated parties, afterwards taken and confined in Salem jail, were rescued by a large number of men, who marched to Salem and broke open the jail doors.
 July 26. Town voted to disapprove the vending or use of India tea.

1775.
 Feb. 26. British transport entered harbor and landed a regiment of British soldiers under command of Col. Leslie, who marched to North Bridge, Salem; and then returned and re-embarked.
 June 16. John Glover appointed colonel of 21st regiment.
 June 21. Col. Glover and his regiment of ten companies, all of this town, ordered to Cambridge.
 Oct. 21. Schooners "Lynch" and "Franklin" under command of two Marblehead men, sailed from Beverly harbor on the *first* naval expedition of the war.

1776.
 Jan. 1. Marblehead regiment reorganized as the 14th Continental.
 Jan. 1. John Manly appointed commodore in U. S. navy.
 May 19. James Mugford, commander of Continental cruiser "Franklin," killed in engagement in Boston harbor.
 Sept. 4. Col. John Glover placed in command of brigade.

1777.
 Samuel Tucker appointed commodore in U. S. navy.
 Jan. 1. Major Wm. R. Lee appointed colonel of the Marblehead regiment.
 Feb. 23. Colonel Glover appointed brigadier general by Congress.

1779.
 Elbridge Gerry first elected to Congress.
 Sept. 18. Joseph Story born.
 Sept. 30. Armed brig "Freemason" took fire, and blew up, doing great damage to houses and vessels.

1780.
 May 19. Dark day; great alarm.

1783.
 April 22. Seventeen buildings destroyed by fire.
 April 29. Great celebration in honor of restoration of peace.

MOXIE AT THE **I. P. HARRIS CO.**

<p>1784.</p> <p>Nov. 2. Visit of Gen. Lafayette.</p> <p>1789.</p> <p>Academy established about this time. Richard Harris appointed first U. S. collector of this port.</p> <p>Oct. 29. Visit of Gen. Washington.</p> <p>1790.</p> <p>Lottery held under authority of general court to raise money for preservation of the town and to provide employment and support of the poor. Methodist church organized.</p> <p>1792.</p> <p>April 11. Serious fire near one of the wharves.</p> <p>Nov. 17. Marblehead academy incorporated.</p> <p>1793.</p> <p>March 20. First post office established with Thomas Lewis as postmaster.</p> <p>1795.</p> <p>Salt works established at upper end of Neck.</p> <p>1798.</p> <p>Company of Light Infantry organized; first parade in September.</p> <p>1799.</p> <p>Hon. Samuel Sewall elected member of Congress.</p> <p>June 6. Col. Azor Orne died at Boston.</p> <p>1800.</p> <p>Jan. 2. Impressive ceremonies on death of Gen. Washington, which occurred Dec. 14, 1799.</p> <p>Epidemic of small-pox in the fall; 64 deaths; aid received from neighboring towns; \$5,600 contributed by Salem.</p> <p>1802.</p> <p>Feb. 22. Act authorizing board of health.</p> <p>1804.</p> <p>March 7. Marblehead Bank incorporated.</p> <p>1806.</p> <p>March 17. Town voted that a certain "lying pamphlet" addressed to the inhabitants be burned by the chimney sweeper. Many copies collected and burned in a boisterous manner by the citizens.</p>	<p>1808.</p> <p>Sept. 26. Town ceded to U. S. part of land on workhouse lot for erection of gun house.</p> <p>Nov. Skipper Ireson's ride.</p> <p>1809.</p> <p>June. Marblehead Light Infantry organized.</p> <p>1810.</p> <p>Feb. First Baptist church organized.</p> <p>1811.</p> <p>Elbridge Gerry elected vice-president of U. S.</p> <p>Town voted to erect suitable building for occupation of the poor.</p> <p>1812.</p> <p>June 18. War declared with Great Britain.</p> <p>July 4. Great celebration of the day.</p> <p>July 20. Ship "Orient" captured by British sloop of war.</p> <p>Aug. 19. Naval battle between "Constitution" and "Guerriere."</p> <p>1813.</p> <p>Many fortifications erected.</p> <p>June 1. Naval battle in bay back of Marblehead Neck between "Chesapeake" and "Shannon."</p> <p>Aug. Six coasting vessels captured by British cruisers off Neck.</p> <p>1814.</p> <p>Feb. Number of British prisoners brought here and confined at Fort Sewall.</p> <p>April 3. "Constitution" chased into harbor by two British frigates.</p> <p>Nov. 23. Death of Elbridge Gerry at Washington.</p> <p>1815.</p> <p>Feb. Peace declared; at close of the war 700 citizens of Marblehead were in confinement in British prisons, 500 of them in Dartmoor.</p> <p>1817.</p> <p>July 8. Visit of President Monroe.</p> <p>1818.</p> <p>Sabbath schools first organized.</p> <p>1824.</p> <p>"Columbian Society" incorporated. Public streets named by vote of town.</p>
--	---

CAPEN PIANOS,

at Lefavour's Music Store,
182 Essex Street, SALEM

- | | |
|--|---|
| <p>Aug. Second visit of Gen. Lafayette and first parade of Lafayette Guards.
1825.</p> <p>July 21. New stone church on Washington st. dedicated.
1829.</p> <p>June 11. Act establishing fire department.
1830.</p> <p>March 13. "Marblehead Register," the first local newspaper issued.
1831.</p> <p>March 18. Grand Bank incorporated. Stone building erected on Hooper street, and business began Nov. 18 in new building.
1832.</p> <p>"The Gazette" first published.
1833.</p> <p>Methodist Episcopal church erected.
Jan. 2. Dedication of new Second Congregational church.
Feb. 13. New Baptist church on Pleasant street dedicated.
June 26. Visit of President Jackson.
1834.</p> <p>July 4. Two rival celebrations, owing to hostility between the Democratic and Whig parties.
1835.</p> <p>Fire department reorganized and two new engine houses erected.
March 31. Act ceding to U. S. site for lighthouse on Neck; and lighthouse erected this year.
1836.</p> <p>Universalist Society organized; new church erected, and dedicated March 1, 1837.
1837.</p> <p>High school established.
Town receives \$13,000 from U. S. surplus revenue.
Feb. 18. Hon. William Reed died, and bequeathed \$68,000 for benevolent purposes.
March 21. Carpenter shop of J. & J. Chapman consumed; first building burned for 26 years.</p> | <p>1839.</p> <p>March 20. Town farm sold for \$11,300.
Dec. 10. Eastern railroad opened to Salem.
1844.</p> <p>Lyceum hall erected.
1845.</p> <p>"Gerry" engine added to fire department.
April 11. Town voted to demolish old almshouse and build another.
Nov. 2. Fire destroyed large grist mill of John Roundy.
1846.</p> <p>Sept. 19. Severe storm on Grand Banks; 11 vessels belonging to Marblehead lost, containing 65 men and boys.
1848.</p> <p>The "Mercury" first published.
"The Essex County Times" first published.
May 25. Marblehead Seamen's Charitable Society dedicated a monument on "Old Burying hill" in memory of 64 deceased members, 14 of whom were lost in September, 1846.
Nov. 2. Accident on Marblehead branch railroad at Salem, six persons killed and five seriously wounded.
1849.</p> <p>"The People's Advocate" first published.
Oct. 31. Ship Robert Hooper, 760 tons, launched at "Red Stone" cove; observed as a holiday.
1850.</p> <p>Hook and ladder carriage purchased for fire department.
Dec. 5. Fine ship owned by E. Kimball launched.
1851.</p> <p>Present almshouse erected.
Feb. 2. Fire destroyed house and two barns of John Chapman on State st.
July 4. Floral procession.
1852.</p> <p>Glover Light Guards organized.
July 4. Procession, with oration by Hon. Anson Burlingame.
1853.</p> <p>March 31. Moses A. Pickett died; bequeathed about \$13,400 to the widow and fatherless.</p> |
|--|---|

We Roast Coffee Every Day at the I. P. HARRIS CO.

June 28. Parade of Sutton Light Infantry; Gov. Clifford and many distinguished guests present.
 Sept. 29. Grand parade of Glover Light Guards.
 Oct. 19. Great parade of Lafayette Guards.

1854.

Marblehead Gas Co. organized; town first lighted with gas Dec. 2.
 Feb. 27. Fire partially destroyed Bes-son's twine factory.
 Dec. 5. "Ship Mary," 1200 tons, launched.
 Dec. 14. Death of John Hooper, Esq.
 Dec. 18. Barque "Chusan" of Salem wrecked at entrance to harbor.

1856.

Jan. 22. New ship of 1200 tons launched.
 July 4. Greatest celebration of the day ever known in town.

1858.

Third Cong. church society organized.

1859.

Catholic church "Star of the Sea" erected.
 "The Ledger" first published.
 Jan. 1. New engine "Mugford" added to fire department. Gen. Glover engine purchased same year.
 July 19. Corner-stone of new Cong. church laid.
 Oct. 16. Waterside cemetery consecrated.
 Oct. 26. Destructive fire on State st. destroying two buildings and injuring others.

1860.

Jan. 29. Bassett's hall and Gen. Glover engine house destroyed by fire.
 March. Great strike of shoemakers in Marblehead and Lynn, lasting six weeks.
 Oct. 9. South church dedicated.
 Nov. 2. Train thrown from track at Forest River mills.

1861.

April 12. Fort Sumter fired on and war begun.
 April 16. Departure of Sutton Light Infantry, Lafayette Guards and Glover Light Guards for war; the first troops to reach Boston under call of Pres. Lincoln for 75,000 militia.
 April 20. Town appropriated \$5000 for relief of soldiers' families.
 April 22. Soldiers' Aid Society organized by ladies.

June 24. Departure of "Mugford Guards" for seat of war.
 Aug. 1. Arrival home of three Marblehead companies from war.
 Nov. New company recruited by K. V. Martin for 23d Regt. left for seat of war.

1862.

April 21. Funeral services over remains of Gamaliel H. Morse and John Goodwin jr., the first Marblehead soldiers slain in battle. Gov. Andrew and other dignitaries present.
 July 31. Town treasurer authorized to hire \$14,400 for bounties.
 Aug. 5. Sutton Light Infantry, Capt. Graves, voted to enlist for war.
 Nov. 25. Sutton Light Infantry, Capt. Graves, and Lafayette Guards, Capt. Phillips, left with 8th Regt. for Newberne, N. C.
 Dec. 16. Funeral of Capt. Thomas Russell, Co. I. 23d Mass. Regt.

1863.

Feb. 22. Schooner Mary E. Hiltz wrecked on the Neck; one of the crew lost.
 July 10. 180 citizens of Marblehead drafted for war, at Lyceum hall, Salem.
 July 29. Return of Sutton Light Infantry and Lafayette Guards.
 April 15. Town appropriated \$4,000 for repair of Fort Sewall.

1864.

July 24. 8th Regt. including Sutton Light Infantry, left for 100 days' service. Lafayette Guards went soon after.
 Nov. 2. Co. C, 8th Regt. arrived home from 100 days' service in Maryland.
 Dec. 15. National Grand Bank chartered.

1865.

April 8. Surrender of Gen. Lee.
 June 20. Reception to members of 10th Mass. Battery.
 Dec. 4. Visit of Gen. Kilpatrick.

1866.

May. New engine "M. A. Pickett" added to fire department.
 June 27. Cordage factory of J. L. Baumgartner and other buildings on Prospect st. burned; loss, \$25,000.
 June 29. Old gun house sold; erected in 1808 by U. S. government.

1867.

Feb. 5. Fire destroyed Harris & Sons' shoe factory, Baptist church and one dwelling on Pleasant st.; loss \$135,000.

PIANO TUNING. ALL WORK FIRST-CLASS.
 Lefavour's Music Store, 182 Essex St., SALEM.

Oct. 14. Eight men at work on new Baptist church thrown to the ground; two killed.

1868.

Town authorized the lighting of streets at night.

Land purchased for Catholic cemetery.

Jan. 14. Franklin hall burned.

June 13. Graves of soldiers decorated with flowers for the first time.

Dec. 27. Remodelled Universalist church dedicated.

Dec. 28. New Baptist church dedicated.

1869.

Feb. 4. Death of Glover Broughton, town clerk for many years; aged 72.

March 6. Act authorizing town to construct sea wall and build road over River Head beach and Neck.

June 19. Town appropriated \$8,000 for building road across the beach to the Neck.

Nov. 22. Dedication of new lodge room of Atlantic Lodge, I. O. O. F.

1870.

Atlantic avenue built from Swampscott, terminating at the Neck line, town appropriated \$12,000; finished June, 1871.

May 31. Smith farm sold at auction for \$42,000.

July 12. First regatta of Eastern Yacht Club.

Dec. New depot completed.

Dec. 16. New school-house on Orne st. dedicated.

1871.

Jan. Hinkley building on Pleasant st. removed.

April 20. Remodelled Universalist church dedicated.

May 14. Shawmut building burned.

June 15. Marblehead Savings Bank commenced business.

July 21. Town appropriated \$4,000 for building reservoir on common.

Aug. 3. Arrival of new hook and ladder truck.

Aug. 7. Town voted to loan \$75,000, in aid of Marblehead & Lynn railroad; yeas, 536; nays, 241.

Aug. 22. Encampment of Second Brigade Mass. Militia at Swampscott.

Sept. 8. Arrival of new steam fire engine.

Nov. 25. Allerton hall opened by ball of Sutton Light Infantry.

Dec. 21. "Marblehead Messenger" issued.

1872.

Jan. 11. Land on Neck belonging to Brown estate sold at auction, for \$255,000; afterwards reverted to same estate.

July 8. Catholic church on Gregory st. burned.

Sept. Benjamin Abbot died at Boston, bequeathing residue of his property (\$103,000) to the town.

1873.

\$15,000 expended in building new roads on the Neck.

Sept. 11. Fire on Darling st. destroyed a stable, hotel, dwelling, and bank building; loss, \$20,000.

Oct. 19. New steam railroad to Lynn opened.

1874.

April 25. Old "Columbian building" burned.

May 27. J. J. H. Gregory donated \$2,000 to the town.

Oct. 2. First annual parade of fire department.

1875.

May 21. Town voted to erect Abbot hall on the common.

1876.

Great temperance revival.

April 25. Town voted \$4,000 to build an engine house.

May 17. Procession and dedication of Mugford monument.

June 18. Catholic church dedicated.

July 4. Procession and dedication of soldiers' monument.

July 25. Corner-stone of Abbot hall laid.

1877.

Jan. 2. Wreck of schooner "May Queen" on Coney island ledge.

Feb. 19. Fire destroyed Roberts' saw mill and box factory.

March 19. Town appropriated \$20,000 for Abbot library.

May 15. Town appropriated \$10,000 to make a reservoir of Red's pond and to lay water pipes therefrom. Water let into pipes May 28, 1878.

June 25. Great conflagration destroyed the business part of the town, 76 buildings and nearly all their contents, loss over \$500,000. 90 families made homeless, and 1,500 people thrown out of employment. Aid received amounting to \$23,498.30.

July 17. Town appropriated \$4,500 for building brick engine house and armory.

RED HEART TOMATOES AT THE **I. P. HARRIS CO.**

Sept. 7. Fire destroyed saw mill of Bowden & Son.
Dec. 12. Dedication of Abbot hall.

1878.

Jan. New fire engine house completed and occupied.
March 7. Foreclosure sale of Neck lands; price, \$101,000.
March 23. Act authorizing town to raise \$1,000 for obtaining portrait of Benjamin Abbot.
July 29. Town appropriated \$5,000 for aid of poor and indigent soldiers and sailors.
Aug. 10. Dennis Kearney lectured at Abbot hall.
Aug. 28. Dedication of new Rechabite hall.
Sept. Signal station established at Abbot hall.
Dec. 21. Wreck of schooner "Ancona" on fort rocks.

1879.

Sept. Old Academy building torn down.
Sept. 3. Fire at Monroe's shoe factory.
Sept. 22. Town appropriated \$14,000 for new school-house on Elm st.

1880.

March 12. Town voted to purchase new steam fire engine and to disband two fire companies.
March 24. Fire destroyed Litchman Bros.' shoe factory on Front street.
April. Steam ferry to the Neck licensed.
April. Town history issued by S. Roads jr.
Aug. 12. Fire destroyed Universalist church; corner-stone of new church laid Nov. 25, 1880.
Sept. 16. Visit of company, 9th N. Y. Regt., Capt. George W. Homan.

1881.

Jan. 6. "Essex Statesman" first issued.
March 30. Act authorizing town to lay out a public park; accepted May 17.
May 3. Body of William F. Hathaway found on Green st.
May 10. Marblehead Improvement Society organized.
June 11. New Eastern Yacht club house opened.
June 13. Town elected park commissioners; voted to print a valuation book and to burn street lamps all night.
Sept. 26. Ceremonies incident to funeral of President Garfield.
Oct. 17. New brick grammar school house opened; cost with land about \$26,000.

Nov. 23. New Universalist church dedicated.
Dec. Fire alarm constructed at Farms.

1882.

Jan. 21. Death of Hon. Fred Robinson, aged 83.
July 15. Nanepashement Hotel first opened.
July. Post office established at Neck.
Sept. 8. President Arthur arrived at Marblehead.

1883.

General lock-out in shoe factories, lasting several weeks.
Marblehead Water Co. organized.
March 11. Death of Hon. William Fabens.
Sept. 12. Parade of Essex county G. A. R. posts.

1884.

June 25. First horse cars to Lynn.
July 4. Grand celebration and procession.
Aug. 18. First horse cars from Salem.

1885.

Attempt at town division; another in 1886.
Aug. 4. Street railway extended to Franklin st.
Aug. 8. Memorial services on death of Gen. U. S. Grant.

1886.

Jan. 5. F. A. Osgood elected colonel of 8th Regt. M. V. M.
April 17. 25th anniversary of departure of Marblehead companies to war.
Aug. 25. Work begun on Atlantic ave. extension.
Nov. 2. Dedication of remodelled North church.

1887.

March 5. Grand temperance demonstration.
March 7. Benjamin Brown, chief of police, shot.
April 20. Town appropriated \$42,000 for water supply. Water commissioners elected 21st.
June 20. Town seal adopted.
July 27. Water let into pipes at Marblehead Neck.
July 29. Water works completed and water let on.

1888.

April 18. St. Michael's church rededicated.
Nov. Gas main extended to Devereux station.

THAT OLD PIANO. Trade it for a New One at
LEFAVOUR'S Music Store.

Dec. 25. Great fire destroying many factories and dwellings; loss \$600,000; total contribution received, \$25,066.99.

1889.

Jan. 28. Town voted to establish fire limits.
 Jan. 31. Allerton Building Company organized.
 Jan. 31. Survey of town by C. A. Putnam completed.
 March 19. Town appropriated \$12,000 for extending water pipes.
 June 13. Town appropriated \$33,000 for water works.
 Aug. 25. Rededication of Unitarian church.
 Oct. 31. Dedication of new Rechabite hall.
 Oct. 31. Town appropriated \$7,500 for new fire engine house.
 Nov. 21. Two deaths from hydrophobia.
 Dec. 10. Marblehead Building Association organized.

1890.

Feb. 12. Marblehead Building Association incorporated.
 April 11. Supt. of schools elected.
 April 14. Firewards voted to reorganize fire department.
 May 1. Town voted to purchase Bessom pasture for cemetery; also authorized issue of \$50,000 water bonds.
 May 15. Death of Francis A. Osgood, Col. 8th Regt. M. V. M.; funeral May 18.
 June 16. New brick depot opened.
 July 21. Town appropriated \$5,000 for an armory; also accepted custody of Fort Sewall.
 Sept. 25. Arrival of new hook and ladder truck.
 Oct. 8. First issue of Marblehead Enterprise.
 Oct. 27. Jersey street accepted and \$7,500 appropriated by town.
 Nov. Renumbering of houses.
 Dec. 16. Death of Jona. H. Orne.

1891.

Aug. 11. Selectmen granted Naumkeag S. R. Co. permit to erect trolley system.
 Sept. 4. Loss of W. O. Tucker and W. T. Goodwin, while on dory trip, announced.
 Oct. 4. First electric street cars from Salem.

1892.

March 25. Institute of Essex Agricultural Society held.
 April 4. Body of unknown man found in pastures near Salem.

April 5. Rev. F. B. Sleeper installed at Baptist church.

May 7. Gas first supplied at Clifton by local gas company.

May 27. Dedication of new armory.

Aug. 8. New York Yacht Club arrive.

Aug. 10. W. H. Glover, conductor on N. S. R. Co., killed.

Aug. 11. Launch at South Boston of U. S. cruiser Marblehead.

1893.

Jan. 31. Two cottages burned at Hathaway point.

March 7. Schooner Martin L. Smith wrecked at Peach's point.

March 27. Clifton House burned.

Sept. 21. Parade of Knights of Pythias.

Oct. 10. Parade of temperance societies.

1894.

March 15. Town appropriated \$60,000 for electric light plant.

March 23. Sudden death of Isaac Atkins, chief engineer.

April 2. U. S. cruiser Marblehead put into commission.

July 17. Burning of Harris' shoe factory.

July 30. Boat capsized in Marblehead harbor.

Sept. 27. Firemen's muster.

1895.

Jan. 1. John Doherty's store burned.

Jan. 11. First trial of electric lights.

Jan. 23. First regular lighting of electric street lights.

Feb. 10. Greenhouse of Mrs. Oliver burned.

March 22. Town appropriated \$3,500 for laying out Sea Side park.

April 27. Fire at house of J. C. Murray.

June 14. Fire at A. S. Ramsdell's carpenter shop.

July 13. Two men drowned off Marblehead.

July 31. Death of Simon Lamprell.

1896.

Jan. 4. Burglary at Samuel Gale's.

Feb. 27. Hotel Preston's barns burned at Clifton.

April 17. First lighting of new lighthouse at Marblehead Neck.

June 1. George Farrington drowned.

July 10. James Malcolmson drowned.

Aug. 22. Gamaliel Snow drowned.

Oct. 26. Summer residence of W. Smith at Clifton burned.

Nov. 24. Residence of C. C. Dormelt at Clifton burned.

Dec. 17. U. S. cruiser Marblehead presented with set of colors.

GOLD MEDAL FLOUR AT THE I. P. HARRIS CO.

Dec. 27. B. P. Ware's residence at Clifton burned.

1897.

Feb. 3. First issue of Marblehead Weekly Press.

Feb. 18. Rev. Frank B. Sleeper resigned.

May 19. Free mail delivery authorized.

June 25. Arrival of U. S. cruiser Marblehead.

Oct. 17. Sloop Alfred A. foundered.

1898.

Feb. 1. Great blizzard.

Feb. 3. John Finn killed by train.

May 4. Death of Rev. Hugh Montgomery.

May 5. Marblehead Light Infantry leaves for Camp Dewey with 8th Regt.

Aug. 26. Death of Capt. Knott V. Martin.

Sept. 7. Work commenced on Forest river bridge.

Nov. 27. Great snowstorm.

1899.

Feb. 13. Great snowstorm.

Feb. 19. Rev. H. C. McDougall closed his pastorate.

Mch. 29. Wreck of ocean freight steamer "Norseman;" crew and passengers saved.

April 9. Return of Co. C. 8th Regt. and reception.

April 17. Parade and reception to Co. C.

1900.

Jan. 1. First snowstorm.

Feb. 21. Death of Mrs. Hannah C. Bassett, the oldest woman in town. Age, 96 years.

Mch. 27. Philanthropic Lodge of Masons celebrates its one hundred and fortieth anniversary.

June 1. N. E. Telephone and Telegraph Co. decided not to establish a local exchange.

June 5. Bill introduced by Senator Geo. F. Hoar passed the U. S. Senate to give the town a \$50,000 post office.

June 21. Miss Ida C. Foss returned to the Micronesian islands to resume missionary work.

Aug. 27. Death of Hon. Simeon Dodge.

Sept. 30. Y. M. C. A. celebrate clearance of the mortgage debt at Abbot hall.

Oct. 14. Death of P. B. Tucker, the veteran ferryman.

Oct. 30. Death of Mr. Elias G. Smethurst, the oldest man in town.

Nov. 7. Lime schooner John M. Fiske burned and beached.

Dec. 14. Cup defender to be built from design of Mr. B. B. Crowinshield of this town.

1901.

Jan. 3. Rev. E. C. Pauling installed pastor of First Baptist church.

Jan. 5. Death of Mrs. Margaret Woods Lawrence. Age, 87 years.

Jan. 17. Death of Josiah N. Green.

Jan. 31. Sudden death of John H. Pryor jr.

Feb. 22. Death of Samuel H. Brown. Age, 91 years.

Mch. 15. Work of demolishing old Lowell Island House completed.

Mch. 18. Benj. T. Melzard falls from boat in Salem harbor and is drowned.

Mch. 18. W. T. Litchman defeats S. C. Felton for town clerk, the latter having served twenty years.

Mch. 29. One hundredth anniversary of building of Methodist church celebrated.

VIOLIN STRINGS.

You can get the strongest strings at
LEFAVOUR'S, 182 ESSEX STREET

MARBLEHEAD NATIONAL BANK

Washington Street, Marblehead, Mass.

CHARTERED 1804.

INCORPORATED 1865.

President, ISAAC C. WYMAN.

DIRECTORS.

ISAAC C. WYMAN, HENRY A. POTTER, SAMUEL H. BROWN, JR.,
JOHN B. INGALLS, FRANKLIN REYNOLDS.

Cashier, WILLIAM REYNOLDS.

Bank Hours, 8 a. m. to 1 p. m., daily,

Discount Tuesdays.

INCORPORATED 1871.

Marblehead Savings Bank

Washington Street, Marblehead, Mass.

PRESIDENT—NATHAN P. SANBORN.

TREASURER—WILLIAM GILLEY.

Committee of Investment.

NATHAN P. SANBORN, HENRY A. POTTER,
WILLIAM REYNOLDS, SAMUEL D. SMITH,
ROBERT C. BRIDGE.

Deposits begin to draw interest on the first days of February, May, August and November. Dividends declared and payable May 1 and November 1, in each year.

Bank Hours, 9 a. m. to 12 m.

National Grand Bank,

Chartered March 13, 1831.

National Bank, Dec. 15, 1864.

Hooper Street,

=

Marblehead, Mass.

Capital, \$120,000. Surplus, \$26,000.

President, DAVID K. PHILLIPS.

DIRECTORS.

DAVID K. PHILLIPS, WILLIAM C. HUMPHREYS,
MOSES GILBERT, LEONARD H. PHILLIPS, N. P. SANBORN.

Cashier, EVERETT PAINE.

Bank Hours, 8 a. m. to 1 p. m. daily. Saturdays, 8 a. m. to 12 m. Discount, Mondays and Thursdays.

G. R. HATHAWAY,
Real Estate and Insurance Agent
AND BROKER.

INSURES ALL CLASSES OF PROPERTY AT LOWEST RATES.

A specialty made of renting and handling seashore property.

DEALER IN BICYCLES and SPORTING GOODS. Tel. Connection

160 and 162 Washington Street, - MARBLEHEAD.

Marblehead Gas Co.

Gas for Light, Heat and Power.

Gas Fixtures and Stoves for Sale.

Office, 106 Washington St., - Works, Orne St.

MARBLEHEAD STEAM LAUNDRY,

E. M. BEALS, Proprietor.

15 STATE STREET, - MARBLEHEAD.

All Work Done in a First-Class Manner and at Short Notice.

NO CHEMICALS USED.

Agencies at E. F. Glover, 203 Pleasant St.; George P. Graves, Pleasant St.; Winthrop Brown, 2 School, cor. Washington St.; N. J. Davis, 75 Washington St.; Daniel Peach, 8 Selman St.; Mrs. M. A. White, 67 Gregory St.; D. J. Colbert, Atlantic Ave., cor. Barnard.

MARBLEHEAD STORES.

Incorporated Mass., 1896. WILLIAM W. PHILLIPS, Proprietor.

—DEALERS IN—

Imported and Domestic Groceries, Fruits, Cigars and Tobacco.

A complete line of Lithia Water, Apollinaris, Club Soda, Foreign and Domestic Ginger Ale. Meats and Provisions, Poultry, Game, etc.
 Yacht Stores a specialty. Ice, Naphtha, Oil, Brass Polish, Cotton Waste, Stove Coal, Deck Sand, etc. Telephone connection.

Wharves and Landing Stage, Foot of State St., Marblehead, Mass.



FURNITURE DEALERS.

WHITE & CO.,

84 WASHINGTON STREET.

Also Agents for the Celebrated Household Stoves.

Summer Cottages Furnished Throughout.

Furniture Repaired, Varnished, Upholstered, Polished in the best manner, lower than city prices for same quality of work.

CUSTOM AND CARPET WORK A SPECIALTY AND WARRANTED.

SALKINS & LASKEY,

... GENERAL OUTFITTERS ...

CLOTHING, HATS, CAPS,

Boots, Shoes and Rubbers and All Gentlemen's Furnishings.

Mugford Building, 114 Washington Street,
MARBLEHEAD, MASS.

BRUSHES (HAIR, NAIL AND TOOTH),
COMBS, HAND MIRRORS, ATOMIZERS,
FINE TOILET SOAPS, ETC.
PALMER'S PERFUMERY. FIRST-CLASS
GOODS, CONFECTIONERY, SODA.
BRIGGS HEADACHE POWDERS 10 CENTS.
CIGARS, DOMESTIC AND IMPORTED.



WM. C. GREGORY,
PHARMACIST,

SCHOOL ST., COR. ESSEX, MARBLEHEAD, MASS.

J. Frank Punchard

CUT FLOWERS, FUNERAL DESIGNS and

BEDDING PLANTS, PALMS and FERNS.

ORNAMENTAL SHRUBBERY. : : : :

235 Washington St., - MARBLEHEAD.

Established 1841.

Telephone, Salem 412-13.

Humphrey Coal Co.

The best grades of coal at lowest prices.

Wood sawed and split to order.

No. 1 Front Street, - Marblehead.



John S. Martin & Co.,

—DEALERS IN—

Wood, Coal, Charcoal, Lumber, Sand, Lime, Rosendale and English Portland Cement, Bricks, Face Bricks and Fire Bricks, Hair and all Masons' Supplies. Raw Hide Paper, Akron Drain Pipe, Hay and Straw.

Wharf, Cliff St., foot of Commercial.

Near electric light station. Marblehead, Mass.
Order slates at William F. Cloon's and John Greene's.
Telephone 68-5

.... JOHN COLE,

—DEALER IN—

Coal, Wood and Otto Coke....

All Kinds of Firewood.

Office, 12 Bessom St., n. freight depot,
MARBLEHEAD, MASS.



AMERICAN OIL COMPANY,

Oil, Gasolene, Naphtha and Benzoin.

J. HOOPER MARTIN, Proprietor.

Residence, 103 Elm Street,

Marblehead, Mass.

T. J. BOWDEN & SON,

—MANUFACTURERS OF—

Pine and Hardwood Shoe Cutting Blocks and Board Dressing.

Patent Adjustable Benches, Glue and Heel Cutting Machines, Yacht Models made from drawings, Violins made and repaired, Knives of all kinds ground, Lawn Mowers sharpened, Saws filed and set, Jig and Circular Sawing, Bracket Making, Planing and Turning, Piano Tuning.

Mill on Pleasant Street, Rear of Brick Pond Reservoir, MARBLEHEAD, MASS.

MARTIN'S FARM,

BENJAMIN F. MARTIN, Proprietor.

13 Green Street, Marblehead.

Residence, Elm Street, near the Soldiers' Monument.



BUTTER, CREAM, EGGS AND MILK.

Family Milk a Specialty.

TEAM RUNS TO THE NECK DAILY.

HERBERT H. POPE,

Pure Grade Jersey Milk and Cream

Delivered in Glass Jars if Desired.

34 Russell Street, - Marblehead, Mass.

AUGUSTUS P. FERGUSON,

Marblehead and
Salem Express,

33 BACK ST.

All Orders promptly attended to.

Slates at the stores of George Martin, R. Bessom, W. F. Cloon, N. H. Snow, John H. Haskell, Winthrop Brown, in Marblehead; Fowler & Daland, B. F. Hill, Frank A. Poor, in Salem.

TWO TRIPS DAILY.



GEORGE S. GOSS,

DEALER IN

PROVISIONS AND GROCERIES

Agency for Deerfoot Farm Cream and Butter.

Corner School and Pleasant Sts., Telephone Connection. Marblehead.

NEW YORK BRANCH,

JOHN H. HASKELL, Proprietor.

DEALER IN

CHOICE FAMILY GROCERIES,

199 Washington St., opp. Abbot Hall,

MARBLEHEAD, - MASS:

WINTHROP BROWN,

—DEALER IN—

Groceries and Fine Tea.

All kinds of Fruits
in their Season.

Corner of School and Washington Sts.,

MARBLEHEAD, MASS.

H. R. MARTIN,

—DEALER IN—

CHOICE FAMILY GROCERIES,

Teas, Coffees, Spices and Canned Goods. Vermont Butter a Specialty. Country Produce. The Best Goods at the Lowest Prices.

Cor. Orne and Franklin Streets, - Marblehead, Mass.

ADAMS HOUSE CAFE,

Fort Beach, Marblehead.

BRANCH, 82 WASHINGTON STREET,

Near head of State St., open all the year.

Marblehead, Mass.

J. T. ADAMS, - - - - Proprietor.

Our Regular Fish Dinner, 75 cents.

Lobster Stew or Chowder or Steamed Clams.
Fried Clams. Fried Lobster. Fried Perch.
Potato Chips. Bread and Butter.
Pie or Ice Cream. Tea or Coffee.

GEORGE W. SHEPARD,

... DEALER IN ...

CHOICE FAMILY GROCERIES,

CIGARS AND TOBACCO.

Teas, Coffees, Spices, Canned Goods. Best Brands of Flour. Choice Butter a Specialty.

6 Washington Sq., Marblehead, Mass.

HENRY W. BROWN, Marblehead Antiques,

Historical Crockery, Rare Old China and Bric-a-Brac,
Antique Furniture and Curios.

No. 52 Washington Street, MARBLEHEAD, MASS.

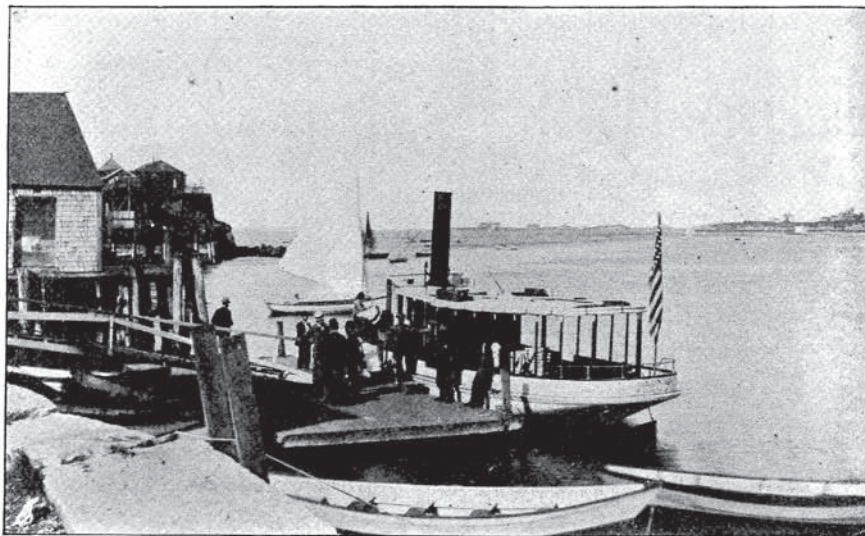

Marblehead Transportation Co. Ferry to the Neck.

... BOATS TO LET. ...

TUCKER'S WHARF, OFF 59 FRONT ST., MARBLEHEAD.



Benjamin F. Brown,

... DEALER IN ...

Milk, Eggs, Cream and Butter.

Pasteurized Milk a Specialty.

21 POND STREET, MARBLEHEAD.

Residence, 49 Jersey St. P. O. Box 557

PETER B. CORTEE,
BLACKSMITH.  **HORSE SHOER.**

Blacksmithing and Jobbing of every description Neatly and Promptly done.

Pleasant Street.

Cor. Essex Street,
 Opp. B. & M. R. R.
 Station.

Horse shoeing a Specialty. Personal attention in all details.

Yacht work promptly attended to.

MARBLEHEAD.

BENJ. F. GOODWIN,
Building Mover,

Will move Boilers, Engines,
 Safes and other Heavy
 Materials.

Doak's Lane, off Orne St.,
MARBLEHEAD.



E. E. GOODWIN,
TEAMING AND JOBBING,

Mowing, Plowing, Harrowing and General Teaming. Gravel, Loam and Sods for Sale.

OFF ORNE STREET, - - - - MARBLEHEAD, MASS.

SIMON A. STONE, 2ND,

Teaming, Jobbing

-AND-

Furniture Mover.



All orders promptly attended to. Order slates at W. F. Cloon's, 86 and 88 Washington St.; N. W. Pope's, 233 Washington St.

Residence, 27 WALDRON ST.,
Marblehead, Mass.

DAVID M. HAINS,
Carpenter and Builder.

Jobbing of all kinds promptly attended to.

36 Franklin Street, Marblehead, Mass.



JOHN L. GILBERT,
—DEALER IN—
LUMBER,



Pine, Spruce and Hemlock Boards.

Shingles, Clapboards, Pickets, Laths, Cedar Posts, Gutters, Conductors, etc.

AKRON DRAIN PIPE.

Tel. connection.

GRAVES COURT, near B. & M. Freight Depot, MARBLEHEAD.

B. F. MARTIN JR.,

26 Pond Street, Marblehead.



Cesspools excavated without the least odor in the hottest weather.

SOD, LOAM, GRAVEL AND ROCKS.

STONE QUARRY, 26 POND STREET.

Lots in Cemeteries made and remodelled.

. . . PLOWING, HARROWING AND TEAMING OF ALL KINDS. . . .

W. R. ARRINGTON,

—DEALER IN—

Paints, Oils and Varnishes,

**Crockery, Hardware, Cutlery,
Cordage.**

Paper Hangings, Farming Tools, Fishing Tackle,
Kitchen Furnishing Goods, Tin and Wood-
en Ware, Shoe Findings, etc.

92 Washington Street, Marblehead.

NATHAN P. SANBORN,

ARCHITECT,

3 BOWDEN STREET, MARBLEHEAD.

**JOSHUA S. DOANE,
CARPENTER AND BUILDER**

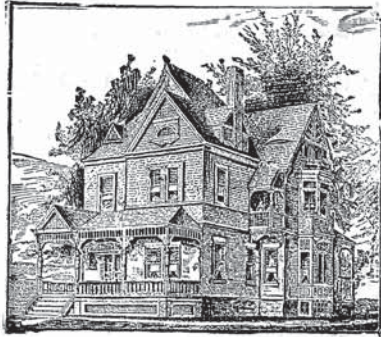

Jobbing in all its branches promptly
attended to.
Estimates cheerfully given.

**Shop and Office,
Smith Street.**

**RESIDENCE, 29 DEVEREUX STREET,
MARBLEHEAD, MASS.**



**JOHN G. BROUGHTON,
Carpenter and Builder,**

Shop, 14 Anderson St. Residence, 5 Bowden St.
MARBLEHEAD.

THE

PARKER CONSTRUCTION COMPANY,

GENERAL

Contractors,

OFFICE:

24 FRONT STREET,

MARBLEHEAD, MASS.



H. J. PARKER, Agent.

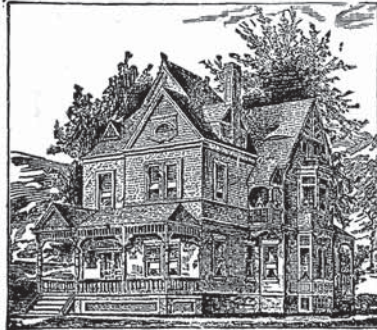

JABISH DOANE,
CABINET WORK.
Carpenter and Builder.

Screen Doors and Window Screens
made to order. Repairing promptly
done.

Shop, Atlantic Ave., near cor. Hawkes St.,
Res., 22 Anderson St., Marblehead, Mass.



R. SIMPKINS ROSCOE. JONATHAN E. STEELE.

ROSCOE & STEELE,
Carpenters, Contractors,

Contract Work a Specialty. Jobbing
in all branches. Estimates
Furnished.

Shop, Lindsey St., Marblehead



J. H. JACOBS,
Contractor, Carpenter and Builder.

Estimates Given and Jobbing Promptly Attended to.

Residence and Shop, Rockaway Avenue, Marblehead, Mass.

P. O. BOX 22, CLIFTON.

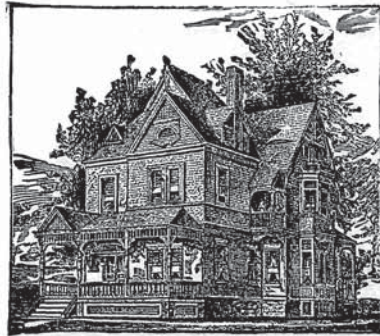

A. S. RAMSDELL,
Carpenter, Builder
and Architect.

Plans and Specifications Furnished on Structures of
 All Kinds.

Shop, Jersey St., Residence, 76 Pleasant St.,
MARBLEHEAD.

JAMES R. WATTS,
House Painter,

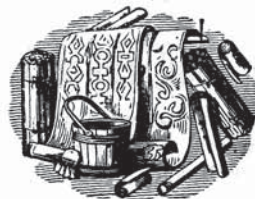

AND DEALER IN
Oils, Paints
and Varnishes.

Glazing and
 Kalsomining,
 Hard wood
 Floors Renewed

Cor. Commercial and Cottage Sts., Marblehead.

CASWELL & SHATTUCK,
Paints, Oils, Glass, Varnishes, &c



Painting,
Graining,
Papering,
Ornamenting,
Gilding, etc.

All Orders Promptly
 Attended to.
 Wall Papers of all
 kinds.

23 Sewall Street, Marblehead.

BENJAMIN F. MARTIN, 2D.
Carpenter and
Contractor.

Jobbing Promptly Attended to.

148 ELM ST., MARBLEHEAD.

Shop, Barnard St. near Gregory St.



J. LARROY HAINES,

Carpenter,
Contractor
and Builder.



Jobbing of all kinds promptly
 and personally attended to.

5 Harris Ct., Marblehead, Mass.

J. H. BESSOM,

... DEALER IN ...

..Antiques..

FURNITURE, RARE CHINA, GLASS, COPPER, PEWTER, BRASS.

11 WASHINGTON STREET, MARBLEHEAD, MASS.

Lynn and Salem Electrics pass the door.

**THOMAS AERY,
STONE MASON**

And Contractor.

Will contract for Excavating and Building Cellars
and all kinds of Stone Work.

Grading and Turfing. All work done
Faithfully and Promptly.

32 CHESTNUT STREET, - MARBLEHEAD.

**ELISHA C. DOANE,
Plumbing and Steam Heating.**

Agent for

Richmond Hot Water Heater.

Dealer in

STOVES, RANGES, TINWARE, Etc.

120 Washington St., opp. Post Office,

MARBLEHEAD, MASS.

ESTABLISHED 1872.

THE

Marblehead Messenger.

THE ONLY NEWSPAPER IN TOWN.

THE MESSENGER presents the only Desirable Medium for reaching the people of Marblehead. Circulating as it does so largely in the homes, it compels the attention of dealers who wish to reach the reading and thinking people of the town. Its circulation is entirely bona-fide—it has no dead-head or free list, therefore it is doubly valuable. Advertising rates supplied on application.

Terms of Subscription only \$2.00 per Year.

Sent free by mail or delivered without charge by carrier to all parts of Marblehead.

STEAM JOB PRINTING.

The office of the Messenger is supplied with a thorough outfit of type and machinery and makes a specialty of high-class Book and Commercial Work.

N. Allen Lindsey & Co., - Marblehead, Mass.

**EDWARD B. O'BRIEN,
COUNSELOR at LAW**

408 Union St., Rooms 10-11, Earl's Bldg., Lynn.

53 Gregory St., Marblehead.

Telephone Connection.

LAMPRELL & MARBLE,

Established 1853.

.. FLAG, AWNING AND TENT-MAKERS AND DECORATORS, ..

No. 357 Commercial Street. William Lamprell.

Italian Awnings, Flags, Wagon Covers, Tents, etc., Manufactured. Flags, Bunting, Streamers and Tents for Sale or to Let. Decorations furnished and put up at short notice. Mourning Draperies always on hand.

WESLEY BAKER,

Concrete Walks, Cellar Bottoms and Whitewashing,

Paper Stock, Iron, Metals, etc.

Residence, 1 South Street, Marblehead, and Lindsey Street.

James E. Graves,

Boat Builder.

General Jobbing attended to promptly.

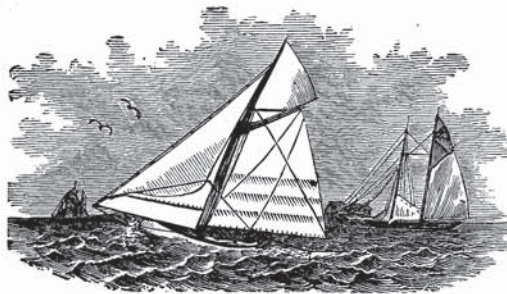

Dories, Skiffs and other
Pleasure Boats to order.

Winter Storage for Yachts
of all kinds.

Harding's Ct., off Beacon St., Marblehead, Mass.

H. L. MARTIN,

Wholesale and Retail Dealer in

...ICE...

ALSO ROCKS, LOAM, GRAVEL AND SOD.

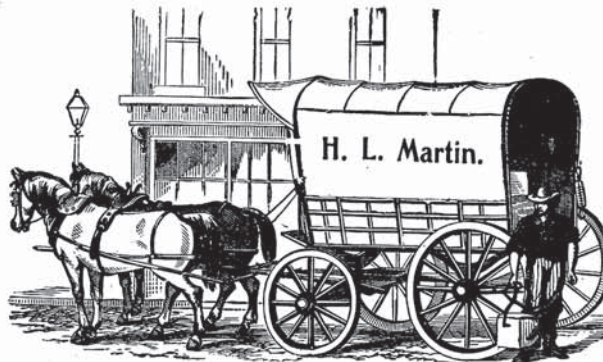

Estimates for large or small quantities.

All orders promptly attended to.

Ice Houses, Rear No. 3 Front St., MARBLEHEAD.



HERBERT STILLMAN,

House Painting, Paper Hanging
and Whitening.

A full line of Wall Papers to Select from.
All orders promptly attended to.

Residence, No. 3 Selman Street.
Shop, ^{at} Washington St., opp. State St., Marblehead, Mass.

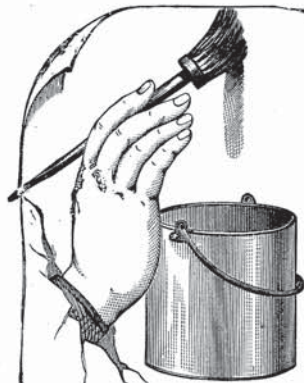

Geo. H. Goldsmith,

Painter,

Glazier and Paper Hanger. Ceilings Whitened.

Orders promptly attended to.

Residence, 24 High Street.
Shop, 52 Lee Street, - MARBLEHEAD.

C. H. TUXBURY,
Carriage Builder.

Blacksmithing and Jobbing of all kinds promptly attended to.

HARNESS MAKER. 

Also Dealer in Whips, Robes, Blankets and Stable Supplies.



JOHN F. RYAN,

Practical and Experienced **HORSE SHOER.**

Particular attention paid to Interfering,
 Overreaching and Tender-footed Horses.
 Private and Trotting Horses shod in a superior
 manner. Horses sent for and returned.

SHOER NO. 6 HAWKES STREET, - MARBLEHEAD.
