

**HAMILTON
DIRECTORY.**

HAMILTON.

STREET DIRECTORY.

- Arlington**, from Maple n. Asbury to Park n. do.
Arthur Avenue (Highland Park), from Washington ave. to Garfield ave.
Asbury, from Main next byd. Railroad ave. to Topsfield line
Asbury Grove, Highland opp. Asbury
Boston Avenue (Hamilton Park), Asbury n. Asbury Grove to R. R. track
Bridge, from Main n. post office to Essex n. Essex line
Central Avenue (Hamilton Park), from Asbury to Park ave.
Chebacco Road, from Essex n. School to Manchester line
Common, from Highland n. Winthrop to pastures
Depot Square, Main opp. Railroad ave
Dodge, from Highland n. Common to pastures
East, changed to Gale ave.
Elliott, from Railroad ave. opp. People's Union church to Linden n. Willow
Elm, changed to Farms rd.
Essex, from Wenham line to Essex line
Farms Road, from Main next byd. Cong. church to Highland byd. West school
Four Corners, Essex cor. Woodbury
Gale Avenue, from Highland n. West to pastures
Gardner, from Main n. Moulton to Ipswich line
Garfield Avenue (Highland Park), from Asbury to Arthur ave.
Goodhue, from Highland n. Ipswich line to Ipswich line
Grant Avenue, (Highland Park), from Asbury to Arthur ave.
Hamilton Avenue, from Willow n. Highland ave. to Union opp. Hancock
Hamilton Avenue (Hamilton Park), from Asbury to Park ave.
Hamilton Park, Asbury n. Asbury Grove
Hancock, from Union opp. Hamilton ave. to byd. Pine
Highland, from Wenham line to Ipswich line
Highland Avenue, from Willow n. Hamilton ave. to Union n. do.
Highland Park, Asbury byd. Park n. Asbury Grove
Home, from Railroad ave. opp. South school to Linden
Hopkins, from Bridge n. Miles River depot to Essex n. Wenham line
Hotel Avenue (Hamilton Park), from Asbury to Park ave.
Lincoln Avenue (Highland Park), from Asbury to Arthur ave.
Linden, from Union to Wenham line
Main, from Wenham line to Ipswich line
Maple, from Asbury n. Willow to byd. Arlington
Mill, from byd. Union n. Asbury to mill yard
Moulton, from Main n. Gardner to Sagamore
Park, from Asbury nearly opp. Union to byd. Arlington
Park Avenue (Hamilton Park), from Union ave. to Hamilton ave.
Pine, from Hancock n. Union to R. R.
Pine, from Walnut n. Wenham line easterly
Pleasant, from Willow n. Linden to Elliot
Railroad Avenue, from Main opp. depot to Union n. Linden
Sagamore, from Bridge n. Essex to Ipswich line
School, from Bridge next Hopkins to Essex n. Chebacco rd.
Union, from Asbury n. Maple to Wenham line
Union Avenue (Hamilton Park.) from Asbury to Park ave.
Walnut, from Main n. depot to Wenham line
Washington Avenue (Highland Park), from Asbury to Arthur ave.
West, from Highland n. Gale ave. to Asbury

THAT OLD PIANO.

Trade it for a New One at
LEFAVOUR'S Music Store.

(1072)

Western Avenue , from Asbury next Hamilton Park westerly Willow , from Linden n. Wenham line to Asbury n. Main	Winthrop , from Highland n. West school to Ipswich line Woodbury , from Bridge next Hop- kins to Wenham line
---	---

BUILDINGS, HALLS, PLACES, ETC.

Asbury Grove , end of Asbury street Hamilton Block , Railroad ave. n. Main	Hamilton Hall , Hamilton block Town Cemetery , Main opp. Cong. church
--	---

B. & M. RAILROAD STATIONS.

Hamilton and Wenham , O. W. Hall, agt., Depot sq. Miles River , E. C. Tibbetts, agt., Bridge n. Main	Woodbury , Sylvester Day, agt., Essex n. School
---	---

GOLD MEDAL FLOUR AT THE **I. P. HARRIS CO.**

HAMILTON DIRECTORY.

ABBREVIATIONS—Ave., avenue; b. or bds, boards; bet., between; bldg., building; blk., block; byd., beyond; c. or cor, corner; ct., court; do., ditto; h, house; mnfr., manufacturer; n., near; opp., opposite; pl., place; P. O., post office; propr., proprietor; r., rear; rem., removed; rms., rooms; sq., square; s. r., summer resident; st., street; supt., superintendent; whf., wharf.

ABBOTT ALBERT S. carpenter, h. Maple n. Arlington [Walnut
Eastman R. teamster, h. Pine n.
William J. teamster, h. Maple n. Asbury [Union
Adams Benjamin W. laborer, h. Mill n.
Frederick M. farm hand, h. Mill byd. Union

A DAMS GEORGE M. farmer and contractor, Highland n. Farms rd., h. do. *See page 1095*

Agassiz Rodolph L. (52 State, B.), h. Main byd. Farms rd.

Allen Albert F. farmer, bds. Mrs. L. K. Allen's

John W. h. Willow n. Railroad ave.

Lucinda K. widow of Francis R. h.

Essex n. Bridge [ave. n. Main

American Express Company, Railroad

Anderson Angus G. laborer, h. Farms rd. byd. Main

Andrews Helen E. widow of Collins I. b. Daniel Roberts', Main

Horace E. apothecary, Hamilton blk, Railroad ave. h. Walnut n. Main

Appleton Charles W. collector of taxes; also carpenter and builder, Main n. Gardner, h. opp. do.

Clara A. Miss, dressmaker, b. Joshua Appleton's

Joshua, shipping clerk (So. Boston), h. Asbury opp. Maple

Thomas (Chelsea), s. r. Asbury, c. Grant ave. [Grove

Asbury Grove Restaurant, Asbury

Ayers Edith S. Miss, b. Samuel Ayers'

A YERS' FARM, Samuel Ayers propr. Woodbury n. Wenham line. *See page 1099*

Frederick H. farm hand, b. Samuel Ayers' [Ayers'

George P. farm hand, b. Samuel

Melinda Miss, housekeeper, b. Reuben K. Patch's, Bridge

Ralph E. farm hand, b. Samuel Ayers'

A YERS SAMUEL, milk dealer and farmer, Woodbury n. Wenham line, h. do. *See page 1099*

BABCOCK GEORGE D. laborer, h. Essex next R. R. crossing

Back Frank C. teamster, h. Mill byd. Union [lington

Hiram S. teamster, h. Maple n. Ar-Badger Joseph, laborer, h. Moulton n. Sagamore

Bailey Harry E. (Boston), s. r. Highland n. Ipswich line

Ball William G. teamster, h. Mill n. Union

Barrett Lawrence, blacksmith, h. Hamilton ave. n. Willow

BARTON GEORGE C. real estate and insurance, Main n. Wenham line, h. do. *See page 1096*

Batchelder Mary E. Miss, teacher, South intermediate school, b. Mrs. M. J. Libby's, Walnut

Beaulieu Telesphor, laborer, h. Highland opp. West school

Bennett Martha E. Miss, domestic at F. P. Trussell's, Main

Berry Clara B. Miss, dress and cloak maker, Willow opp. Hamilton ave. b. do. [bury depot

Fred, ice laborer, h. Essex n. Wood-Haven S. section foreman, B. & M. R. R. h. Maple c. Arlington

Blake Florence M. Miss, teacher (Blandford), b. George F. Blake's

George F. carriage washer, h. Elliott n. Railroad ave.

Bonavicz Frank, gardener Oran G. Cilley's, Main, b. do.

Boudreau Dose, stone mason, b. A. J. Smith's, Hancock

Bradstreet Ella F. widow of Lewis H. dressmaker, Walnut n. Main, h. do. [Smith's, Asbury

Mary A. widow of Josiah P. b. Alvin

Brewer Albert L. teamster, b. E. D. Lovett's, Highland

VIOLIN STRINGS.

You can get the strongest strings at
LEFAVOUR'S, 182 ESSEX STREET
(1074)

Bridges Richard A. laborer, h. Moulton n. Main [hue n. Highland
 Broughel James H. coachman, h. Good-Brown Bessie R. Miss, music teacher, Bridge c. Main, b. do.
 Francis W. laborer, h. Woodbury c. Essex
 George, farmer, h. Main c. Farms rd.
 Jennie A. Miss, b. Wm. A. Brown's
 Jennie R. Miss, nurse, b. Miss Alice W. Dodge's, Main
 Jonathan jr. (J. Brown & Sons, Salem), h. Main byd. Asbury
 Otis F. town clerk and farmer, h. Bridge n. Miles River depot
 William A. h. Main n. Gardner
 Buckley John, coachman, Charles G. Rice, Main, h. near do.
 Patrick, hostler, Charles G. Rice's, Main, h. Hamilton ave., n. Willow [n. Sagamore
 Burchstead John W. farmer, h. Bridge
 Burke Charles, teamster, b. Thomas Sweeney's, Main [Bridge
 Burnham Elan, farmer, h. Essex n. Newell, farmer, b. Elan Burnham's
 Burns Thomas, laborer, h. Mill n. mill yard [Union
 Burton Sarah Miss, laundress, h. Mill n.
 Bush S. Dacre (Boston), s. r. Hopkins n. Essex
 Butterworth William A. farm hand, b. E. D. Lovett's, Highland

CARDY WILLIAM A. (Chelsea), s. r. Lincoln ave. [ave.
 William T. (Chelsea), s. r. Lincoln
 Carey Henry, farmer, h. Essex n. Wenham line
 Carroll Fred G. farm hand, b. William H. Dodge's, Common
 Phebe A. widow of Levi G. housekeeper at William H. Dodge's, Common
 Case Alice L. Mrs. boarding house, Highland ave. n. Willow, h. do.
 Caverly Roscoe, trav. salesman (Boston), b. Mrs. Susan A. Kimball's, Gardner [n. Common
 Chadwick Alden B. farmer, h. Highland Ella M. Miss, teacher (Haverhill), b. Alden B. Chadwick's
 Chandler Alden J. carpenter, h. Union next R. R. track
 Arthur W. salesman (173 Essex, Salem); also insurance, Walnut n. Main, h. do.
 William D. h. Main n. Farms rd.
 Channell George W. b. Moses J. Channell's [bury
 Moses J. farmer, h. Bridge n. Wood-
 Cheney Effie M. Miss, teacher, South primary school, b. George C. Barton's, Main [Chlozinsky's
 Chlozinsky Charles, laborer, b. Paul Paul, laborer. h. Park n. Asbury

Clarke Cordelia E. widow of Ramsey, b. Aretas D. Wallace's, Highland
 Elisha, shepherd, Myopia Hunt Club, h. Linden n. Elliott
 Harry W. freight agt. (Beverly), h. Pleasant c. Elliott
 Colesworthy Lucy J. widow of Nathan, h. Essex n. School
 Conant Joseph C. farm hand, b. J. Lamson's, Highland
 Conery William, farm hand, b. James Kinsella's, Main
 Connell Thomas, farm hand, h. Main byd. Farms rd.
 Connery Timothy, farm hand, b. Alexander Jones', Main
 Connors John J. coachman, G. Von L. Meyer's, Main, h. do.

CONRAD NORMAN J. propr. Hamilton Fish Market, Willow, h. Asbury n. Maple. *See page 1100*
 Coporon George, laborer, b. Mrs. L. J. Colesworthy's, Essex [Elliott
 Costello Harry H., painter, h. Linden c.
 Cox John E. laborer, h. School n. Essex
 Crosby John J. coachman H. A. Thomas, Walnut, h. do.
 William, dry goods and variety store, Main c. Railroad ave. h. do. [n. R. R. crossing
 Cross George F. carpenter, h. Walnut
 Ida M. Miss, b. Mrs. Mary A. Cross'
 John E. plumber, b. Mrs. Mary A. Cross' [low c. Railroad ave.
 Mary A. widow of Stephen, h. Wil-

CUMMINGS ARTHUR C. stable, Asbury n. Highland Park; also stable and depot carriages, Main n. depot, h. next do. *See page 1097*
 Perley L. farm hand, h. Highland ave. n. Willow
 William I. farm hand, h. off Main n. Ipswich lane [Woodbury
 Curran Patrick, farm hand, h. Bridge n.
 Currier Albert M. janitor, Winepoyken House, Chebacco rd. b. do.
 Cutting Nellie G. Miss, teacher, East school, b. Mrs. L. J. Colesworthy's, Essex

DANE ADA W. MISS, b. Mrs. Olinda M. Dane's
 Arthur C. butcher, Main byd. Farms rd. h. do. [Farms rd. b. do.
 Arthur H. bicycle dealer, Main byd.
 Ephraim A. butcher, Main n. Gardner, h. at Salem; s. r. Moulton n. Main
 Ethel L. Miss, stenographer (Boston), b. Mrs. Olinda M. Dane's
 Fannie B. Miss, b. Mrs. Lydia Dane's
 Francis (Francis Dane & Co., 278 Dev. B.), h. Main byd. Farms rd.
 Francis, laborer, h. Moulton n. Main

DIAMOND CREAM BUTTER at the **I. P. HARRIS CO.**

- Dane Hannah C. widow of Sylvester, h. Main n. Gardner [ner
Luther F. farmer, h. Main c. Gard-
Lydia V. widow of John, h. Main n. Gardner [Asbury n. Maple
Olinda M. widow of Lewis W. h. Ralph H. trav. salesman (Lynn), b. Mrs. Olinda M. Dane's
Sarah E. widow of George E. F. h. Main n. Gardner
Daniels George W. farm hand, h. Pine n. Walnut
James C. house painter, Union n. Railroad ave. h. do.
Day Arthur W. farm hand, b. Isaac F. Day's
Carrie E. Miss, b. Sylvester Day's
George E. engineer, b. Sylvester Day's
Isaac F. market gardener, Highland n. Asbury Grove, h. do.
Sylvester, agent, Woodbury R. R. station, h. School n. East School
Devens Arthur L. (Boston), s. r. Hopkins n. Essex [Dickinson's
Dickinson L. Priscilla Miss, b. W. P. William P. farmer, h. Main, near Farms rd. [byd. Asbury
Dimmick Charles (Cambridge), s. r. Main
Dixon Charles H. laborer, h. Farms rd. byd. Main [Woodbury depot
Dodge Albert A. farmer, h. Essex n. Alice W. Miss. h. Main n. Bridge
Benjamin E. farm hand, b. Caleb W. Dodge's [Highland
Caleb W. farmer, h. Gale ave. near Charles E. farmer, h. Walnut n. R. R. station [Main, b. do.
Chester C. clerk, Frank C. Norton's, Edward W. farm hand, b. Samuel A. Waitt's, Home [Common
Elbridge F. farmer, h. Highland n. Elmer H. farm hand, h. Mill n. Union
Emerson P. b. Charles E. Dodge's
Florence E. Miss, teacher (Wenham), h. George A. Dodge's
George A. laborer, h. Essex n. Chebacco rd.
George R. state cattle inspector and farmer, h. Asbury byd. Park
Harry F. hostler, h. Moulton n. Main
H. Augusta Miss, h. Main n. Centre school [Dodge's
Horace E. farm hand, b. Caleb W. James E. kennel master Myopia Hunt Club, h. Main n. Bridge
Jennie F. Miss, b. Mrs. Mary E. Dodge's [Dodge's
Leroy S. farm hand, b. Elbridge F. Margaret Miss, dressmaker, Bridge n. Main, b. do.
Mary E. widow of T. Jefferson, h. Bridge n. Main
Percy A. b. George R. Dodge's
Samuel A. b. Albert A. Dodge's
William H. farmer, h. Common n. Highland
Dossett William, farm hand, h. Essex n. Chebacco rd.
Doty Samuel, laborer, h. Essex n. Woodbury [Walnut
Dow Forest A. shoemaker, h. Pine n. Herbert, farm hand, b. James E. Dow's [Hancock
James E. shoemaker, h. Union n.
Dowling Mary, widow of John, b. John Buckley's Main
Dunn Andrew J. rms. Hamilton block
Durkee Frank G. carpenter, h. Main byd. Gardner
EASTMAN CYRUS L. (Chelsea), s. r. Asbury, Hamilton Park
Ellis George M. (G. W. Ellis Co. 667 Wash. Lynn.), h. Main n. Asbury
Emerson Bailey B. painter, h. Home n. Linden
John V. supt. Asbury Grove; also postmaster, Asbury Grove P. O. h. Highland opp. Asbury
Endcliffe Kennels, George S. Thomas, prop. Asbury cor. Willow
Estey Ralph E. night tel. operator, Hamilton and Wenham station, b. at Beverly
FAULKNER FRANK J. (Lynn), s. r. Garfield ave.
Joseph (Lynn), s. r. Asbury n. Park
Feener Herbert J. laborer, h. Union n. Railroad ave.
Ferguson L. Alice, widow of Charles P. housekeeper at F. Kilham's, Maple [n. Moulton
Fillebrown Howard R. machinist, h. Main
Fisher Bessie L. Miss, b. Mrs. Mary J. Fisher's [J. Fisher's
Frederick A. laborer, b. Mrs. Mary Leonard S. b. Mrs. Mary J. Fisher's
Mary J. widow of E. Fulton, h. Maple n. Arlington [Fisher's
William J. laborer, b. Mrs. Mary J. FITZ GEORGE W. manager (200 Franklin, B.), h. Asbury n. Maple. See page 1091
Flanagan Margaret Miss, b. Thomas Horan's, Union
Foster Albert D. town auditor and bookkeeper, b. Mrs. Mary A. Foster's
Charles E. laborer, b. Warren B. Foster's [Dodge's, Common
Edward P. farm hand, b. Wm. H. Mary A. widow of Charles W. h. Main n. post office
Warren B. shoemaker, h. Highland n. Common
French Isaac E. gate tender, Main st. R. R. crossing, h. Maple n. Asbury
GARDNER AUGUSTUS P. (22 Congress, Boston), h. off Main n. Ipswich line [Centre school
George H. (Boston), s. r. Main byd.

LEFAVOUR'S PIANO POLISH **Makes your Piano Look like New in No Time. : : :**

Garland Charles T. h. off Main n. Elm
James A. author, h. off Bridge opp.
School

Garnett Abbie F. widow of Samuel H.
b. H. W. Clarke's, Pleasant

Garrett Peter, stone mason, b. A. J.
Smith's, Hancock [track
Peter, laborer, h. Pine next R. R.

Gentlee Elizabeth P. Miss, b. Mrs. Mercy
Gentlee's [Gentlee's
John T. laborer, b. Mrs. Mercy
Mercy, widow of John, h. Woodbury
n. Wenham line

Gibney Annie L. Mrs. boarding house,
Asbury opp. Willow, h. do.
Charles, gardener, b. Geo. M. Ellis',
Main [Park
Edward P. carpenter, h. Asbury n.

GIBNEY GEORGE H. chairman, over-
seers of poor; contractor and
teaming, Asbury opp. Willow,
h. do. *See page 1092*
James B. prop. Hamilton Market,
Railroad ave. h. Railroad ave. c.
Elliot
Susan E. Miss, b. Mrs. A. L. Gibney's
Giddings James E. h. Sagamore, n. Ips-
wich line
Gladden Ann E. widow of Theodore, b.
Samuel E. Thayer's, Main
Grace D. Miss, artist, b. Samuel E.
Thayer's, Main [n. Highland

Goodhue Samuel G. farmer, h. Goodhue

GOODHUE JOHN W. hardware, Main
n. Railroad ave. h. at Ipswich.
See page 1097
Sarah A. widow of John B. b. Sam-
uel G. Goodhue's

Goodridge James W. shoecutter, h. Wal-
nut n. Main

Goodwin Mary E. widow of Sylvanus, h.
2 Hamilton ave.

GORDON FREDERICK M. manager,
J. W. Goodhue's, Main. b. at
Ipswich. *See page 1097*

Gorham Abner D. clergyman, h. 4 Ham-
ilton ave. [Ayer's, Woodbury

Gorman Leo, farm hand, b. Samuel

GOULD SIDNEY C. flour, groceries
and provisions, Willow, c. Rail-
road ave. h. over do. *See page*
1099
William, clerk, S. C. Gould's h. Rail-
road ave. cor. Willow

Gove Sarah A. widow of Alonzo, rem-
to Swampscott

Graves Mary J. widow of Joseph B. h.
Bridge cor. Main

Green Ella F. Miss, dressmaker, Asbury
n. Maple, b. do.
Peter, gardener, h. Main n. Bridge

Greiner Frank W. teamster, b. J. C.
Sauer's, Mill

GWINN CHARLES S. general con-
tractor, Main opp. Centre school,
h. do. *See page 1092*

Gwinn Ellen A. widow of James S. h. Ma-
ple cor. Arlington [Main, b. do.
Hallett S. bookkeeper, C. S. Gwinn's,
Robert S. carpenter, b. C. S. Gwinn's

HADLEY LIZZIE E. Miss, teacher, South
primary school, b. Mrs. Mary J.
Libby's, Walnut

Hall Orville W. agent Hamilton and
Wenham R. R. station, and
manager W. U. Tel. Co. do. h.
over do.

HAMILTON FISH MARKET, Nor-
man J. Conrad, prop. fish, Wil-
low. *See page 1100*
Market, meats and provisions, Rail-
road ave. [office
Public Library, Main, next post

Haraden Andrew, clerk (Custom House,
Boston), h. Bridge n. Main
George H. clerk, Frank C. Norton's,
b. Andrew Haraden's
J. Andrew, carpenter, b. Andrew
Haraden's
S. Hila Miss, bookkeeper (Salem),
b. Andrew Haraden's

Harris Augustine L. electrician, J. A.
Garland's, h. Bridge n. School
Frances A. widow of Israel P.
(Salem), s. r. Asbury, Hamilton
Park [Hamilton Park
Howard P. (Salem), s. r. Asbury,
Hart James, laborer, h. Highland n.
Winthrop

Harvey Douglas J. manager, London
Harness Store, b. George C. Bar-
ton's, Main [Haskell's

Haskell Fred R. painter, b. Philip E.
Philip E. night flagman, Asbury st.
R. R. crossing, h. Park opp.
Arlington [Haskell's
Thomas E. carpenter, b. Philip E.
William B. b. Philip E. Haskell's

Hawkins Jerry F. ice teamster, h. Wood-
bury n. Essex

Hayes Joseph W. jewelry and tinware,
Railroad ave. n. Willow, h.
Home n. Railroad ave.

Haynes George T. h. Main byd. Farms rd.

Hazlett Alice M. seamstress, b. Mrs.
Mary E. Hazlett's
Mary E. widow of William H. h.
Asbury opp. Park
Walter H. draughtsman (Beverly),
b. Mrs. Mary E. Hazlett's

Hemmenway Henry C. Mrs. (Dorches-
ter), s. r. Park ave. Hamilton
Park

Herrick Edmund F. switchman, b. Benj.
W. Adam's, Mill

Herring William H. hairdresser, h. As-
bury opp. Maple

Hichens Edward S. conductor, B. & M.
R. R. h. Railroad ave. c. Elliot

Hill Charles A. section hand, B. & M.
R. R. h. Asbury cor. Park

SIMON PURE LARD AT THE I. P. Harris Co.

Hills Charles A. h. Railroad ave. opp. Elliot [Pine
 Hinckley William O. b. E. R. Abbott's, Hinkley John, laborer, b. J. J. Hinkley's John J. confectionery, cigars, soda, etc. Essex n. Bridge, h. do.
 Hobbs Charles A. farmer, h. Gale ave. n. Highland
 Charles W. teacher (Utica, N. Y.), b. Charles A. Hobbs'
 Mary B. Miss, bookkeeper (Boston), b. Charles A. Hobbs'
 Hollingshead Samuel laborer, h. Arlington n. Park [Union
 William, laborer, h. Asbury opp.
 Holmes Allen B. farmer, b. Mrs. M. A. Holmes' [Holmes'
 Catherine E. Miss, b. Mrs. Martha A.
HOLMES CHARLES R. cigars and tobacco and electrical work, Depot sq. h. Main n. Asbury. *See page 1097*
 Charles W. carpenter, b. John Holmes' [Highland
 George, coachman, h. Farms rd. c. John, gate tender, Main st. R. R. crossing, h. Arlington n. Maple
 Martha A. widow of Orpheus, h. Farms rd. n. Highland
 Richmond, flagman, Asbury st. R. R. crossing, h. Willow n. Hamilton ave.
 Homan George E. driver, American Express Co. b. at Wenham
 Hopkins Samuel A. (Boston), s. r. Hopkins n. Essex
 Horan Thomas, manager, Postal Telegraph Cable Co. Union n. Asbury, h. do.
 Horne Duncan T. carpenter, b. Charles A. Hills', Railroad ave.
 Edward R. carpenter, b. John Holmes', Arlington
HORNE THOMAS, carpenter and builder, Maple c. Arlington, b. do. *See page 1093*
 Howard Susan Miss, nurse. b. C. A. Hobbs', Gale ave.
 Hubbard Vincent, laborer, b. Arthur C. Dane's, Main
 Hulbert James L. carpenter. h. Willow cor. Hamilton ave.
 INGALLS CHARLES, teamster, b. Mrs. L. J. Colesworthy's, Essex
 JARVIS WILLIAM, gardener, Oran G. Ciley's, Main, b. do. [lington
 Jeddrie Joseph, laborer, h. Park n. Ar-Jenks J. Mrs. (Chelsea), s. r. Washington ave. [Bridge
 Jewett Asa H. mail carrier, h. Main n. Johnson William, teamster, b. Thomas Sweeney's, Main
 Jones Alexander, gardener, G. Von L. Meyer's, Main, h. do.

Jones Frank H. shoemaker, h. Linden c. Union
 Henry, farm hand, b. Anna M. Whipple's, Main [Moulton
 Jowder Alvin, laborer, b. Frank Dane's, Keith Adelaide A. Miss, principal, South Grammar school, b. at Beverly
 Kemp Cordelia E. Mrs., b. A. D. Wallace's, Highland
 Kilham Frederick, shoemaker, h. Maple n. Arlington [Moulton
 Frederick P. carpenter, h. Main n. Oliver F. wholesale fish (Beverly), h. Elliott opp. Pleasant
 Kimball Daniel W. butcher (Ipswich), b. Geo. T. Haynes', Main
 Susan A. widow of Isaac W. h. Gardner n. Main [ner's, Main, h. do.
 Kinsella James, gardener, A. P. Gard-Kinsman Charles A. b. Chas. F. Norwood's, Farms rd.
 Charles F. laborer, h. Bridge n. School
 Nellie A. Miss, teacher (Fairhaven), b. Chas. F. Kinsman's
 Knips William, mariner, b. Chas. Rogers, jr., Highland [Smith's, Main
 Knowles W. Nathan, laborer, b. Chas. H. Knowlton Clarence S. trav. salesman (100 Chauncy, Boston), b. Mrs. Sarah A. Knowlton's
 Enoch F. h. Essex c. School
 Esther L. widow of Ira P. h. Bridge c. School [bury
 Franklin, farmer, h. Bridge n. Wood-George B. laborer, b. Joseph Knowlton's
 George K. chairman, school committee, h. Essex n. Woodbury depot [ton's
 Gertrude F. Miss, b. Isaac F. Knowl-Grace A. Miss, teacher, b. Mrs. Sarah A. Knowlton's
KNOWLTON ISAAC F. chairman, selectman, farmer, trader, and dealer in wood, hay, grain, etc. Essex n. Chebacco rd. h. do. *See page 1098*
 John E. brakeman, B. & M. R. R., b. Mrs. S. A. Knowlton's
 Joseph, laborer, h. Essex n. Wood-bury [c. School
 Sarah A. widow of John H. h. Bridge

LADD ANN E. widow of John, h. Asbury opp. Hamilton Park
 Lambert William T. (Boston), s. r. off Main n. Ipswich line
 Lamson Jonathan, farmer, h. off Highland opp. Common
 Lane Edward A. house, sign and carriage painter and paint supplies, Main n. Centre school, h. at Manchester

LAWRENCE EMERY, general contractor, Main n. Bridge, h. do. *See page 1093*

PIANOS TO LET. \$2.00, \$3.00 and \$4.00 per month at LEFAVOUR'S, 182 ESSEX ST., SALEM.

Ledlie Robert, groom, J. A. Garland's, b. F. Merrill's, Bridge

Lefavour Frank F. shoecutter, h. Maple n. Arlington

LIBBY LESTER E. postmaster, real estate and insurance, Depot sq. opp. depot, h. Walnut n. Main. *See page 1096*

Martha J. widow of Thurston, h. Walnut n. Main

Litchfield George T. clerk (541 Tremont, B.), h. Main n. Farms rd

Livingston William H. harness maker, b. George C. Barton's, Main

London Harness Store, Douglas J. Harvey, manager, harness mnfrs. and dealers, Main n. Railroad ave.

Lougee Albert F. teamster, h. Farms rd. byd. Main [byd. Park

Lovering Joseph P. farmer, h. Asbury Mary F. Miss, music teacher, Asbury byd. Park, b. do.

LOVETT ELBRIDGE D. horse trainer, Highland opp. Dodge, h. do. *See page 1094* [c. Park

Lynch Joseph F. farm hand, h. Asbury

L YNN & BOSTON RAILROAD COMPANY, waiting room, Main c. Railroad ave. *See page 1229*

MACDONALD ROBERT, foreman, J. A. Garland's, h. Bridge opp. school

McCaughan John, carpenter, h. Main n. town hall

McCausland William H. (Wakefield), s. r. Asbury n. Boston ave.

McCuelit Edward, laborer, b. Otis F. Brown's, Bridge

McDermott Stephen J. blacksmith, h. Bridge n. Miles River station

McGarry E. Leslie, stable foreman, Myopia Hunt Club, Main h. do.

McGinley William, laborer, h. Park n. Asbury

McGlauffin Beatrice B. Miss, teacher (So. Groveland), b. Samuel E. McGlauffin's

McGLAUFFIN SAMUEL E. mason and contractor, Main n. depot, h. do. *See page 1094*

Thadeus E. mason, b. Samuel E. McGlauffin's [byd. Main

McGregor Quinn, laborer, h. Moulton,

McKay Ellen, widow of Simon, b. Geo. Holmes', Highland

Olive G. widow of Finley, b. Albert L. Whipple's, Main

McLaughlin John, gardener, h. Highland n. Goodhue

McManus Rose, widow of Charles, b. Rodney S. Torrey's, Asbury

Mack Gertrude M. Mrs. housekeeper at William J. Mack's, Maple

Malone Samuel, blacksmith, Bridge n. Main, b. Mrs. A. L. Gibney's, Asbury

MANN JOHN R. carpenter and builder, Highland opp. Asbury Grove, h. Asbury n. Park. *See page 1094*

Marshall Francis, farmer, h. Woodbury at Wenham line [Main

Mason Charles, hostler, h. Farms rd. byd.

Matthews Nathan jr. (Boston), s. r. off Main n. Centre school

Mears Israel G. carpenter, h. Arlington n. Maple

Melanson Alfred G. teamster, Charles E. Whipple's, Essex, b. do.

John, carpenter, also bicycle repairer, Railroad ave. n. Main, h.

Linden ave. c. Willow

Philip, teamster, Charles E. Whipple's, Essex, b. do.

Merchant Joseph E. laborer, b. Luther F. Dane's, Main

Merrill Frank, coachman, J. A. Garland's, Bridge, h. do. [nut

George F. hostler, h. Main c. Wal-

Messervy William, farmer, h. Gale ave. n. Highland.

Meyer George Von L. (Boston), h. Main, byd. Farms rd

Morgan James W. stone mason, h. Bridge n. Sagamore

Morrison John, gardener, Charles G. Rice's, b. John Buckley's, Main

Morrow John F. blacksmith, h. Maple n. Arlington

Morse Edwin L. blacksmith and horse-shoer, Main opp. town hall, h. near do.

Herbert B. h. Main n. town hall

Mabel A. Miss, b. Herbert B. Morse's

Moylan Thomas, hostler, Charles G. Rice's, h. Willow n. Asbury

Mullen Cornelius, laborer, b. Thomas Burns', Mill

John, hostler, Charles G. Rice's, Main, b. John Buckley's, Main

Mulloy Thomas C. (Chelsea), s. r. Asbury c. Garfield ave. [bury

Myopia Hunt Club, off Main byd, As-

NEW ENGLAND TELEPHONE AND TELEGRAPH CO. 125 Milk, Boston. *See page 1230*

Nichols Jesse G. pastor Cong. church, h. Main n. do.

Nickerson Eliza M. widow of Joseph M. b. George W. Daniels', Pine

Stephen S. s. r. Washington ave.

Norris Jeremiah (Chelsea), s. r. Essex c. School

Norton Frank C. asst. postmaster and groceries, Main next town hall h. do.

Norwood Caleb J. isinglass mnfr. (Ipswich), and grist, cider and saw mill, Highland n. Ipswich line, h. opp. do.

LINCOLN SPRING WATER AT THE **I. P. HARRIS CO.**

Norwood Charles F. veterinary surgeon, Farms rd. n. Main, h. do.
 Israel, h. Highland n. Asbury
 Nutter Cyrus L. baggage master, Hamilton and Wenham R. R. station, h. Pleasant n. Elliott
 O'NEAL ANNIE E. MISS, housekeeper at Charles W. Appleton's, Main
 PACE MARY E. MISS, b. John B. Stone's, Sagamore
 Patch Emeline Miss, h. Main n. Moulton
 George, farmer, h. Main n. Moulton
 Isaac D. died March 25, 1901
 Martha, widow of Isaac D. h. Main n. Moulton
 Reuben K. carpenter B. & M. R. R. h. Bridge opp. School
 Theresa W. Miss, b. Isaac D. Patch's
 Washington A. trav. salesman (Boston), b. Isaac D. Patch's
 Pearson Hattie A. widow of William B. (Boston), s. r. Main byd. Asbury
 Peatfield Ambrose E. groceries and provisions, also stable, Highland junc. Asbury, h. Highland next Asbury
 Perkins Catherine, widow of Samuel W. b. Sidney C. Gould's, Willow
 Charles H. (Boston), s. r. Main byd. Centre school
 Perron James H. hostler G. H. Gardner's, Main, b. do.
 Peterson Charles A. carpenter, Willow n. Railroad ave. h. do.
 Pickett James B. poulterer, off end Maple, h. at Wenham
 Pierce E. Nelson, clerk, Sidney C. Gould's, b. G. F. Merrill's, Main
 Pierson Frank J. foreman, John F. Smith's, h. Pleasant n. Elliott
 Pitman James F. stone mason, h. Sagamore n. Bridge
PITMAN JOSEPH, mason and contractor; also teaming, grading, etc. Sagamore n. Bridge, h. do. See page 1095
 Poole Alfred T. house painter and paper hanger, Main next postoffice, h. do. [Bridge
 Poor Lyman, teamster, b. John Wesley's,
 Porter Carrie P. widow of George E. h. Asbury n. Park [Farms rd.
 J. Frank, carpenter, h. Main byd.
 Postal Telegraph Cable Co. Thomas Horan, mngr. Union n. Asbury
 Potter Albert E. blacksmith, horseshoer and carriage builder, Willow n. Asbury, h. Willow n. Hamilton ave. [Ginley's, Park
 Power Richard, laborer, b. William McGinley's, Park
 Timothy, laborer, b. William McGinley's, Park
 Preston Annie S. Miss, music teacher. Main n. Elm, b. do.

PRESTON CHAS. A. Salem, Bev. and Hamilton exp. Willow and Main, h. at Beverly. See page 721 [ton's
 Fannié R. Miss, b. Mrs. S. C. Pres-
 George W. mason, Elliott c. Linder
 h. do. [n. Farms rd.
 Sophia C. widow of Thomas, h. Main
 Prince Frank S. h. Essex n. Bridge
 RAMSDELL JOHN W. laborer, h. Park n. Arlington [Main c. Railroad ave.
 Rankins Abbie J. widow of Eli C. h. Lydia E. Miss, dressmaker, Main c. Railroad ave. b. do.
 Redlon Sumner I. rem. to Boston
 William F. pres. (27 Kilby, Boston), h. Willow opp. Hamilton ave.
 Reed Albert J. farm hand, h. Hancock byd. Pine
 Rice Charles G. h. off Main n. Bridge
 Richardson Albert B. summer boarding house, Asbury opp. Hamilton Park, h. do.
 Roberts Clarence P. laborer, b. Daniel Roberts' [rd.
 Daniel, farmer, h. Main opp. Farms
 Ethel M. Miss, clerk (Salem), b. Joseph W. Roberts'
 George E. carpenter, h. off Main, opp. Farms rd.
 Joseph W. h. Pleasant n. Willow
 Percy H. clerk (Boston), b. Daniel Roberts'
ROBERTSON ROBERT, plumber, Main n. Depot sq. h. at Beverly. See page 690
 Robie Carrie E. Miss, teacher West school, b. Mrs. Phebe A. Carroll's, Common
 Robinson Caroline E. widow of John G. b. Miss Lucy T. Robinson's
 Lucy T. Miss, milliner (255 Essex, Salem), h. Walnut n. Main
 Thomas, hostler, A. C. Cummings, Depot sq. rms. do. [Farms rd.
 Rogers Charles, farmer, h. Highland opp. Charles jr. farmer, h. Highland cor. Common
 Nellie Miss, b. Charles Rogers'
 Rowe Ellen Miss, b. Moses J. Channell's, Bridge [Maple
 Rust Moses B. shoemaker, h. Asbury cor.
 Ryerson George C. house painter, Highland ave. n. Willow, b. George C. Barton's, Main
 SADLEIR HERBERT B. manager, Edward A. Lane's, Main b. over do.
 Safford Daniel E. judge First District Court and lawyer (Salem); also town treasurer, h. Main n. Farms rd.
SAFFORD GEORGE E. chairman assessors; carriage repository and stable (Ipswich), b. Daniel E. Safford's. See page 1091

STECK PIANOS, at **LEFAVOUR'S,**
 182 Essex Street, SALEM

Safford Sarah R. Miss, b. Daniel E. Safford's
 Salborn Eva C. Miss, teacher Centre school, b. Miss L. S. Woodbury's, Main
 Sanders John B. rem. to Salem
SAUER JOHN C. coal and wood, hay and grain, Willow n. Asbury, h. Mill next mill yard. *See page 1098* [cock
 Saulnier John, teamster, h. Pine n. Han-Louis M. farm hand, h. Union cor. Railroad ave.
 Philip, laborer, h. Park n. Arlington
 Sawyer Robert G. carpenter, h. Arthur ave. Highland Park
SAWYER WARREN N. janitor, also plumber, Hamilton blk. Depot sq. rms. do. *See page 1098*
 Scott Alfred H. b. Charles I. Scott's Charles I. clerk (Boston), h. Hamilton ave. n. Willow [Union
 Scully Philip, blacksmith, h. Mill cor.
SHALLER FRANK R. piano dealer and tuner, Asbury n. Park, h. do. *See page 1096*
 Frederick C. janitor, South school, b. Frank R. Shaller's
 Shepherd Jane, widow of William F. h. Asbury opp. Maple
 Shepperson Forest G. hairdresser, Railroad ave. n. Main, h. Maple opp. Arlington
 Sherman Sarah A. Mrs. groceries and provisions, Railroad ave. n. Willow, h. Pleasant n. Willow
 Ulysses W. manager, S. A. Sherman's, Railroad ave. h. Pleasant n. Willow
 Sing Lee, laundry, Willow n. Railroad ave. h. do.
SMALL FRANCIS E. horse dealer, Railroad ave. cor. Home, h. do. *See page 1097* [Grove
 George M. h. Central ave. Asbury
 Smerage C. Arthur, painter, b. Charles A. Hill's, Railroad ave.
 Smith Albert L. bookkeeper, Albert E. Potter's, b. Wm. A. Smith's
 Alfred J. carpenter, h. Hancock n. Union [line
 Alvin, farmer, h. Asbury n. Topsfield
 Charles H. carpenter, h. Main cor. Moulton [field line, b. do.
 Charles S. butcher, Asbury n. Tops- Daniel C. asst. postmaster, Wenham Depot P. O. Depot sq. also news-dealer. do. h. Asbury n. Maple
 Emily H. Miss, asst. bookkeeper (Boston), b. D. C. Smith's
 Everett A. teacher, b. Wm. A. Smith's
 Furman A. boots, shoes and gents' furnishings, Hamilton block b. W. F. Redlon's, Willow
 Georgia A. Miss, b. Alvin Smith's

SMITH JOHN F. funeral director and embalmer; also mnfr. musical instruments, Hamilton ave. n. Willow, h. do. *See page 1095*
 Mary A. Mrs. dressmaker, Main cor. Moulton, h. do.
 Matthew, coachman, A. P. Gardner's, Main, b. do.
 Peter, coachman, A. P. Gardner's, Main, h. do. [Smith's
 Roland K. teamster, b. Daniel C. Sarah, widow of Hiram, b. John M. Case's, Highland ave.
 William A. farmer, h. end Dodge
 Southwick Arthur, carpenter, h. Highland n. West
 Bertha B. Miss, dressmaker, b. Lakeman Southwick's [Gale ave.
 Lakeman, farmer, h. Highland n.
 Stone Daniel D. butcher, Bridge c. Main, h. do.
 Edward R. farmer, b. John B. Stone's Grace C. widow of Charles L. teacher, North school, also, librarian, Public Library, b. Mrs. Hannah C. Dane's, Main
 Henry jr. farm hand, h. Linden n. Willow [swich line
 John B. farmer, h. Sagamore, n. Ip-Striley J. Martin, collector (20 Kilby Boston), h. Main n. Asbury
 Sullivan Florence, hostler, A. P. Gardner's, b. Peter Smith's, Main
 Joanna Miss, clerk, Wm. Crosby's, h. Main, cor. Railroad ave.
 Sweeney Thomas, laborer, h. Main next Centre school
 TAPPAN AMANDA L. widow of Benjamin F. h. Goodhue n. Highland
 Foster E. farm hand, b. Mrs. Amanda L. Tappan's
 Teague Albert, foreman, R. Robertson's, Main, h. at Beverly
 Terrio Edward, laborer, h. Pine
 Thayer Samuel E. physician, Main c. Asbury, h. do.
 Thomas George S. propr, Endcliffe Kennel's, Asbury c. Willow, h. do.
 Houston A. (Boston), s. r. off Walnut at Hamilton line [n. Park
 Thompson Charles H. farmer, h. Asbury Orin P. farmer, h. Bridge n. Sagamore [P. Thompson's
 Sarah A. widow of Thomas, b. Orin
 Tibbetts Edward C. town undertaker; also agt. Miles River R. R. station, h. Main n. Bridge
 Sarah A. Miss, domestic at O. F. Brown's, Bridge
 Tinkham Ebenezer, farm hand, h. Hancock byd. Pine [n. Park
 S. Archibald, laborer, h. Arlington
 Smith, laborer, b. Ebenezer Tinkham's
 Toner Samuel, gardener, h. Mill n. Union

The Famous Nu-to-da Coffee AT THE I. P. HARRIS CO.

Torrey Rodney S. painter, off Asbury byd. Park, h. do.

TOWLE ADDISON B. carpenter and builder, Pine n. Walnut, h. do. *See page 1094* [son B. Towle's Ancelia, widow of Elias M. b. Addi-Tracey Joseph, supt. Myopia Hunt Club, Main, b. do.

TRASK ARTHUR T. Salem, Bev. and Ham. express, R.R. ave. Willow and depot sq. h. at Beverly. *See page 721* [byd. Farms rd.

Trepaney Archibald, coachman, h. Main, Troitt Emma J. widow of Alexander, b. Mrs. Jane Shepherd's, Asbury Trussell Edward, farm hand, b. Charles A. Hobb's, Gale ave.

TRUSSELL FRANK P. carpenter and builder, Main n. Farms rd. h. do. *See page 1092*

Tuck Anna A. Miss, b. Walter E. Tuck's George E. clerk John W. Goodhue's, b. Walter E. Tuck's

Walter E. h. Main n. depot Tucker John F. farmer, h. Highland opp. Goodhue [sex, h. do.

Joseph A. contractor, Bridge n. Es-

Tuttle William D. farm hand, h. Moulton n. Main [Lovett's, Highland

Twist Albert, teamster, b. Elbridge D.

UNDERHILL A. HURD, foreman, J. C. Underhill's, Willow, h. Main n. depot

UNDERHILL JEREMIAH C. coal and wood, hay and grain, and contractor, Willow n. Asbury, h. Main n. depot. *See page 1098*

VAN CHARLES, foreman, Arthur C. Cummings, Asbury, h. do.

Vennard Sarah E. widow of Edward S. h. Willow n. Hamilton ave.

Venvie Purves, laborer, b. Mrs. L. J. Colesworthy's, Essex [Walnut

Vroom Robert A. carpenter, h. Pine n.

WAITT ANNIE E. MISS, b. Samuel A. Waitt's

Samuel A. cigars, etc. and pool room, Hamilton blk. Railroad ave. h. Home n. Railroad ave.

Walker Joseph N. bakery and groceries, Highland opp. Asbury Grove, h. do. [n. Goodhue

Wallace Aretas D. farmer, h. Highland Grace A. Miss, b. Aretas D. Wallace's

Mary E. Miss, b. Aretas D. Wallace's William C. milk dealer, Highland opp. Farms rd. h. do. [Main

William H. painter, h. Bridge n. Walsh Rose, widow of James L. (East Boston), s. r. Asbury, Hamilton Park [lem]. h. Main

Ward Frank T. (F. T. Ward & Co. Sa-

Warner Hattie E. Miss, milliner, b. James E. Warner's school

James E. painter, h. Main n. Centre Webber Elizabeth S. widow of Tristram D. b. Albert A. Dodge's, Essex

John S. farmer, h. Farms rd. n. R. R. tracks

Wesley John, peddler, h. Bridge n. Essex

West William T. (Somerville), s. r. Asbury c. Union ave.

Weston Sanford, foreman (Boston Ice Co. Boston), h. Essex n. Woodbury depot

Whidden Leonard F. agt. Amer. Ex. Co. b. Mrs. A. L. Gibney's, Asbury

Whipple Albert L. (M. D.), dentist (106 Market, Lynn), and physician, Main n. Farms rd. h. do.

Anna M. widow of Edwin A. h. Main byd. Farms rd.

Arthur E. farm hand, h. Moulton n. Sagamore [ton

Austin A. farmer, h. Main n. Moul-

WHIPPLE CHARLES E. supt. of streets; also ice dealer and general contractor, Essex n. Chebacco rd. h. do. *See page 1093*

Emerson A. farmer, h. Bridge n. School [Whipple's

Frank M. carpenter, b. Emerson A. George S. teamster, h. Bridge n. School [tin A. Whipple's

Hannah M. widow of Oliver, b. Aus-

Hannah M., widow of John, b. Austin A. Whipple's [more

John H. farmer, h. Moulton n. Saga-

Leroy W. farmer, b. Oscar F. Whipple's

Martha P. widow of Stephen (Salem), s. r. Main byd Farms rd

Oscar F. died May 24, 1901

Sophia, widow of Oscar F. h. Main n. post office

Whitehouse Benjamin F. shoemaker, b. George A. Whitehouse's

George A. shoe repairer, Railroad ave. n. Main, h. Linden n. Willow [Farms rd.

Whitney Hugh (Boston), s. r. Main byd.

Williams Minnie C. widow of William M. h. Elliott opp. Pleasant

Wilson Robert, laborer, h. Highland n. Asbury

WINEPOYKEN HOUSE, George H. Woodbury propr., hotel, Chebacco rd. *See page 1096*

Winn Abigail L. widow of Rufus, b. Lawrence Barrett's, Hamilton ave. [Cilley's, Main, b. do.

Wojtkewicz Antonio, gardener, Oran G. Woodbury Annie E. Miss, postmistress, Hamilton post office; also book-

keeper, Frank G. Norton's, b. John L. Woodbury's

Esther, widow of Nehemiah, b. Miss

Laura S. Woodbury's

McPhail Pianos, at **LEFAVOUR'S,**
182 Essex Street, SALEM

WOODBURY GEORGE H. propr.
Winepoyken House, Chebacco
rd. h. do. *See page 1096*
Helen E. Miss, b. John L. Wood-
bury's
Jennie L. Miss, h. Bridge n. School
John L. h. Main n. Bridge [hall
Laura S. Miss, h. Main next town
Leverett W. bookkeeper (Boston),
b. John L. Woodbury's

Woodward Frank H. (Woodward &
Adams, 250 Cabot, Beverly),
h. Depot sq. over post office
Mary A. widow of Sylvester, b.
Charles A. Hills', Railroad ave.
Woodworth William H. laborer, h. Han-
cock opp. Pine [cock
Wright John, laborer, h. Union c. Han-
Nathaniel H. carpenter, h. Home n.
Linden

HAMILTON BUSINESS DIRECTORY.

Agricultural Tools.

GOODHUE JOHN W., Main n. Railroad
ave. *See page 1097*

Apothecary.

Andrews Horace E. Hamilton blk. Rail-
road ave.

Artist.

Gladden Grace D. Miss, Main

Baker.

Walker Joseph N. Highland opp. Asbury
Grove

Bicycle Dealers.

Dane Arthur H. Main byd. Farms rd
GOODHUE JOHN W. Main n. Railroad
ave. *See page 1097*
HOLMES CHARLES R. Depot sq. *See*
page 1097

Bicycle Repairers.

GOODHUE JOHN W. Main n. Railroad
ave. *See page 1097*
HOLMES CHARLES R. Depot sq. *See*
page 1097

Bicycle Sundries.

GOODHUE JOHN W. Main n. Railroad
ave. *See page 1097*
HOLMES CHARLES R. Depot sq. *See*
page 1097

Blacksmiths and Horse Shoers.

Malone Samuel, Bridge n. Main
Morse Edwin L. Main opp. Town Hall
Potter Albert E. Willow n. Asbury

Blasting.

GIBNEY GEORGE H. Asbury opp. Wil-
low. *See page 1092*

Boarding Houses.

Case Alice L. Mrs. Highland ave. n.
Willow
Gibney Annie L. Mrs. Asbury opp. Wil-
low [opp. Hamilton Park
Richardson Albert B. (summer), Asbury

Boot and Shoe Dealers.

Smith Furman A. Hamilton blk. Rail-
road ave.

Boot and Shoe Maker and Repairer.

Whitehouse George A. Railroad ave. n.
Main

Builders' Hardware.

GOODHUE JOHN W. Main n. Railroad
ave. *See page 1097*
HORNE THOMAS, Maple cor. Arling-
ton. *See page 1093*

Building Movers.

GWINN CHARLES S. Main opp. Centre
School. *See page 1092*
LAWRENCE EMERY, Main n. Bridge.
See page 1093

Butchers.

Dane Arthur C. Main byd. Farms rd
Dane Ephraim A. Main n. Gardner
Smith Charles S. Asbury n. Topsfield line
Stone Daniel D. Bridge cor. Main

Butter, Cheese and Eggs.

GOULD SIDNEY C. Willow cor. Rail-
road ave. *See page 1099*

Carpenters and Builders.

Appleton Charles W. Main n. Gardner
HORNE THOMAS, Maple cor. Arling-
ton. *See page 1093*
MANN JOHN R. Highland opp. Asbury
Grove. *See page 1094*
Melanson John, Railroad ave. n. Main
Peterson Charles A. Willow n. Railroad
ave.
TOWLE ADDISON B. Pine n. Walnut.
See page 1094
TRUSSELL FRANK P. Main n. Farms
rd. *See page 1092*

Carriage and Wagon Builders.

Potter Albert E. Willow n. Asbury

MOXIE AT THE **I. P. HARRIS CO.**

Cattle Dealer.

KNOWLTON ISAAC F. Essex n. Chebacco rd. *See page 1098*

Chicken Dinners.

WINEPOYKEN HOUSE, Chebacco rd. *See page 1096*

Cigars and Tobacco.

Hinkley John J. Essex n. Bridge
HOLMES CHARLES R. Depot sq. *See page 1097*

Waitt Samuel A. Hamilton blk. Railroad ave.

Clams and Oysters.

CONRAD NORMAN J. Willow. *See page 1100*

Clergymen.

Gorham Abner D. 4 Hamilton ave.
Nichols Jesse G. (Cong.) Main n. Cong. church

Cloak Maker.

Berry Clara B. Miss, Willow opp. Hamilton ave.

Coal and Wood Dealers.

SAUER JOHN C. Willow n. Asbury. *See page 1098*

UNDERHILL JEREMIAH C. Willow n. Asbury. *See page 1098*

Coffins, Caskets and Robes.

SMITH JOHN F. Hamilton ave. *See page 1095*

Concrete Drives and Walks.

McGLAUFLIN SAMUEL E. Main n. depot. *See page 1094*

Contractors.

ADAMS GEORGE M. Highland. *See page 1095*

GIBNEY GEORGE H. Asbury opp. Willow. *See page 1092*

GWINN CHARLES S. Main opp. Centre school. *See page 1092*

HORNE THOMAS, Maple c. Arlington. *See page 1093*

LAWRENCE EMERY, Main n. Bridge. *See page 1093*

LOVETT ELBRIDGE D. Highland. *See page 1094*

McGLAUFLIN SAMUEL E. Main n. depot. *See page 1094*

MANN JOHN R. Highland opp. Asbury Grove. *See page 1094*

PITMAN JOSEPH, Sagamore. *See page 1095*

TOWLE ADDISON B. Pine n. Walnut. *See page 1094*

TRUSSELL FRANK P. Main n. Elm. *See page 1092*

Tucker Joseph A. Bridge n. Essex

UNDERHILL JEREMIAH C. Willow n. Asbury. *See page 1098*

WHIPPLE CHARLES E. Essex n. Chebacco rd. *See page 1093*

Cream and Milk.

AYERS SAMUEL, Woodbury n. Wenham line. *See page 1099*

Depot Carriages.

CUMMINGS ARTHUR C. Main n. depot. *See page 1097*

Doors, Blinds and Sash.

GOODHUE JOHN W. Main n. Railroad ave. *See page 1097*

Drainage.

GIBNEY GEORGE H. Asbury opp. Willow. *See page 1092*

LAWRENCE EMERY, Main n. Bridge. *See page 1093*

Dressmakers.

Berry Clara B. Miss, Willow opp. Hamilton ave.

Bradstreet Ella F. Mrs. Walnut n. Main
Dodge Margaret Miss, Bridge n. Main
Green Ella F. Miss, Asbury n. Maple
Rankins Lydia E. Miss, Main cor. Railroad ave.

Smith Mary A. Mrs. Main cor. Moulton

Driven Wells.

FITZ GEORGE W. Asbury n. Maple; also (200 Franklin, B.). *See page 1091*

Dry and Fancy Goods.

Crosby William, Main cor. Railroad ave.

Egg Dealer.

AYERS SAMUEL, Woodbury n. Wenham line. *See page 1099*

Electric Bells.

HOLMES CHARLES R. Depot sq. *See page 1097*

Electrician.

HOLMES CHARLES R. Depot sq. *See page 1097*

Embalmer.

SMITH JOHN F. Hamilton ave. *See page 1095*

Excavating.

WHIPPLE CHARLES E. Essex n. Chebacco rd. *See page 1093*

Express.

American Express Co. Railroad ave. n. Main

PRESTON CHARLES A. (Salem, Bev. and Ham.), Willow and Main. *See page 721*

TRASK ARTHUR T. (Salem, Bev. and Ham.), R. R. ave. Willow and depot sq. *See page 721*

CAPEN PIANOS,

at Lefavour's Music Store,

182 Essex Street, SALEM

Farm Machinery.

FITZ GEORGE W. Asbury n. Maple:
also (200 Franklin, B.). See page 1091

Fish Dealer.

CONRAD NORMAN J. Willow. See
page 1100

Flour and Grain.

GOULD SIDNEY C. Willow cor. Rail-
road. See page 1099

Funeral Director.

SMITH JOHN F. Hamilton ave. n. Wil-
low. See page 1095

Furniture Movers.

CUMMINGS ARTHUR C. Main n. de-
pot. See page 1097
SAFFORD GEORGE E. North Main,
Ipswich. See page 1091

Gas and Electric Fitters and Fittings.

ROBERTSON ROBERT, Main n. depot
sq. See page 690
SAWYER WARREN N. Hamilton blk.
See page 1098

Gasoline Engines.

FITZ GEORGE W. Asbury n. Maple
and (200 Franklin, B.). See page 1091

General Stores.

GOULD SIDNEY C. Willow cor. Rail-
road ave. See page 1099

Gents' Furnishing Goods.

Smith Furman A. Hamilton blk. Rail-
road ave.

Grading, Excavating, etc.

ADAMS GEORGE M. Highland. See
page 1095
GIBNEY GEORGE H. Asbury opp. Wil-
low. See page 1092
GWINN CHARLES S. Main opp. Centre
school. See page 1092
LAWRENCE EMERY, Main n. Bridge.
See page 1093
PITMAN JOSEPH, Sagamore n. Bridge.
See page 1095
WHIPPLE CHARLES E. Essex n. Che-
bacco rd. See page 1093

Grass Seeds.

GOODHUE JOHN W. Main n. Railroad
ave. See page 1097

Grist, Cider and Saw Mill.

Norwood Caleb J. Highland n. Ipswich
line

Groceries.

GOULD SIDNEY C. Willow cor. Rail-
road ave. See page 1099
Norton Frank C. Main next Town Hall
Walker Joseph N. Highland opp. Asbury
Grove

Groceries and Provisions.

GOULD SIDNEY C. Willow cor. Rail-
road ave. See page 1099
Peatfield Ambrose E. Highland junc.
Asbury [Willow
Sherman Sarah A. Mrs. Railroad ave n.

Hacks.

CUMMINGS ARTHUR C. Main n. de-
pot. See page 1097

Hairdresser.

Shepperson Forest G. Railroad ave. n.
Main

Hardware.

GOODHUE JOHN W. Main n. Railroad
ave. See page 1097

Harness Makers and Dealers.

London Harness Store, Main n. Railroad
ave.

Hay, Grain and Straw.

ADAMS GEORGE M. Highland. See
page 1095
KNOWLTON ISAAC F. Essex n. Che-
bacco rd. See page 1098
SAUER JOHN C. Willow n. Asbury.
See page 1098
UNDERHILL JEREMIAH C. Willow n.
Asbury. See page 1098

Horse Dealers.

KNOWLTON ISAAC F. Essex n. Che-
bacco rd. See page 1098
LOVETT ELBRIDGE D. Highland opp.
Dodge. See page 1094
SMALL FRANCIS E. Railroad ave. cor.
Home. See page 1097

Horse Trainer.

LOVETT ELBRIDGE D. Highland opp.
Dodge. See page 1094

Horses Educated to Harness.

LOVETT ELBRIDGE D. Highland opp.
Dodge. See page 1094

Horses for Sale.

SMALL FRANCIS E. Railroad ave. cor.
Home. See page 1097

Horses and Carriages for Sale.

GWINN CHARLES S. Main opp. Centre
School. See page 1092
SAFFORD GEORGE E. North Main,
Ipswich. See page 1091

Hot Air Engines.

FITZ GEORGE W. Asbury n. Maple and
(200 Franklin B.) See page 1091

Hotels.

WINEPOYKEN HOUSE, Chebacco rd.
See page 1096

Ice Dealer.

WHIPPLE CHARLES E. Essex n. Che-
bacco rd. See page 1093

We Roast Coffee Every Day at the I. P. HARRIS CO.

Insurance Agents.

BARTON GEORGE C. Main n. Wenham line. *See page 1096*
 Chandler Arthur W. Walnut n. Main
 LIBBY LESTER E. Depot sq. *See page 1096*

Iron Founders.

ARCADE MALLEABLE IRON CO.
 (malleable iron and steel castings),
 Worcester, Mass

Jewelry.

Hayes Joseph W. Railroad ave. n. Willow

Justices of the Peace.

Commissions generally renewed. Expire
 Brown Otis F. May 9, 1907
 LIBBY LESTER E. Jan. 10, 1908
 Lovering Joseph P. Jan. 24, 1902
 Safford Daniel E. Jan. 17, 1902

Landscape Gardening.

GIBNEY GEORGE H. Asbury opp.
 Willow. *See page 1092*

Laundry.

Lee Sing, Willow n. Railroad ave.

Lawyer.

Safford Daniel E. Main n. Elm

Lime, Sand, Cement and Hair.

UNDERHILL JEREMIAH C. Willow n.
 Asbury. *See page 1098*

Lobster Dealers.

CONRAD NORMAN J. Willow. *See page 1100*

Manure and Ashes.

GWINN CHARLES S. Main opp. Centre
 school. *See page 1092*

Market Gardener.

Day Isaac F. Highland n. Asbury Grove

Masons and Builders.

ADAMS GEORGE M. Highland. *See page 1095*

GIBNEY GEORGE H. Asbury opp. Wil-
 low. *See page 1092*

GWINN CHARLES S. Main opp. Centre
 school. *See page 1092*

LAWRENCE EMERY, Main n. Bridge.
See page 1093

McGLAUFILIN SAMUEL E. Main n. de-
 pot. *See page 1094*

PITMAN JOSEPH, Sagamore n. Bridge.
See page 1095

Preston George W. Elliott cor. Linden
 UNDERHILL JEREMIAH C. Willow n.
 Asbury. *See page 1098*

Milk Dealers.

AYERS SAMUEL, Woodbury n. Wen-
 ham line. *See page 1099*

Wallace William C. Highland opp. Farms
 rd.

Mortgages.

BARTON GEORGE C. Main n. Wenham
 line. *See page 1096*

Newsdealers.

Smith Daniel C. Depot sq.

Nurses.

Brown Jennie R. Miss, Main n. Bridge.
 Howard Susan Miss, Gale ave.

Organs and Pianos.

SHALLER FRANK R. Asbury n. Park.
See page 1096

Otto Coke.

GOULD SIDNEY C. Willow cor. Rail-
 road ave. *See page 1099*

Painters.

Daniels James C. Union n. Railroad ave.
 Lane Edward A. (house, sign and car-
 riage), Main n. Centre school

Poole Alfred T. (house), Main next P. O.
 Ryerson George C. Highland ave. n.

Willow
 Torrey Rodney S. off Asbury byd. Park.

Paints, Oils, Putty, Glass, etc.

GOODHUE JOHN W. Main n. Railroad
 ave. *See page 1097*

Physicians.

Thayer Samuel E. Main cor. Asbury
 Whipple Albert L. Main n. Farms rd.

Piano Dealer.

SHALLER FRANK R. Asbury n. Park.
See page 1096

Piano Polishing and Regulating.

SHALLER FRANK R. Asbury n. Park.
See page 1096

Piano Tuning.

SHALLER FRANK R. Asbury n. Park.
See page 1096

Plumbers.

ROBERTSON ROBERT, Main n. Depot
 sq. *See page 690*

SAWYER WARREN N. Hamilton blk.
See page 1098

Ponies for Sale (Polo).

SMALL FRANCIS E. Railroad ave. c.
 Home. *See page 1097*

Pool Room.

Waitt Samuel A. Hamilton blk. Rail-
 road ave.

Poulterer.

Pickett James B. off end Maple

Poultry Food.

UNDERHILL JEREMIAH C. Willow
 n. Asbury. *See page 1098*

PIANO TUNING. ALL WORK FIRST-CLASS.
 Lefavour's Music Store, 182 Essex St., SALEM.

Produce Dealer.

KNOWLTON ISAAC F. Essex n. Chebacco rd. *See page 1098*

Provisions.

Gibney James B. Railroad ave. n. Main.
GOULD SIDNEY C. Willow c. Railroad
ave. *See page 1099*

Pumping Engines and Water**Supplies.**

GWINN CHARLES S. Main opp. Centre
school. *See page 1092*

Pumps.

FITZ GEORGE W. Asbury n. Maple
and (200 Franklin, B.). *See page
1091*

Real Estate Agents and Dealers.

BARTON GEORGE C. Main n. Wen-
ham line. *See page 1096*
KNOWLTON ISAAC F. Essex n. Che-
bacco rd. *See page 1098*
LIBBY LESTER E. Depot sq. opp. de-
pot. *See page 1096*

Restaurant.

Asbury Grove Restaurant, Asbury
Grove

Road Builders.

ADAMS GEORGE M. Highland. *See
page 1095*
GIBNEY GEORGE H. Asbury opp.
Willow. *See page 1092*
LAWRENCE EMERY, Main n. Bridge.
See page 1093
PITMAN JOSEPH, Sagamore n. Bridge.
See page 1095

Sand, Gravel, Loam and Sod.

ADAMS GEORGE M. Highland. *See
page 1095*

Sanitary Engineer.

ROBERTSON ROBERT, Main n. depot
sq. *See page 690*

Speaking Tubes.

HOLMES CHARLES R. Depot sq. *See
page 1097*

Stables.

CUMMINGS ARTHUR C. (baiting and
livery), Main n. depot. *See page
1097*

Peatfield Ambrose E. Highland junction
Asbury

SAFFORD GEORGE E. North Main,
Ipswich. *See page 1091*

**Steam, Gas and Hot Water Fit-
ters and Fittings.**

ROBERTSON ROBERT, Main n. depot
sq. *See page 690*

SAWYER WARREN N. Hamilton blk.
See page 1098

Stone Masons.

ADAMS GEORGE M. Highland. *See
page 1095*

GIBNEY GEORGE H. Asbury opp.
Willow. *See page 1092*

GWINN CHARLES S. Main opp. Cen-
tre school. *See page 1092*

LAWRENCE EMERY, Main n. Bridge.
See page 1093

McGLAUFILIN SAMUEL E. Main n.
depot. *See page 1094*

PITMAN JOSEPH, Sagamore n. Bridge.
See page 1095

UNDERHILL JEREMIAH C. Willow
n. Asbury. *See page 1098*

Street Railroad Co.

LYNN AND BOSTON RAILROAD CO.
waiting rooms, Main c. Railroad
ave. and Essex c. Sagamore. *See
page 1229*

Summer Hotel.

WINEPOYKEN HOUSE, Chebacco rd.
See page 1096

Teachers (Music).

Brown Bessie R. Miss, Bridge c. Main
Lovering Mary F. Miss, Asbury byd.
Park

Preston Annie S. Miss, Main n. Elm

Teaming.

ADAMS GEORGE M. Highland. *See
page 1095*

GIBNEY GEORGE H. Asbury opp.
Willow. *See page 1092*

GWINN CHARLES S. Main opp. Centre
school. *See page 1092*

KNOWLTON ISAAC F. Essex n. Che-
bacco rd. *See page 1098*

LAWRENCE EMERY, Main n. Bridge.
See page 1093

LOVETT ELBRIDGE D. Highland opp.
Dodge. *See page 1094*

PITMAN JOSEPH, Sagamore n. Bridge.
See page 1095

SAFFORD GEORGE E. North Main,
Ipswich. *See page 1091*

UNDERHILL JEREMIAH C. Willow
n. Asbury. *See page 1098*

WHIPPLE CHARLES E. Essex n. Che-
bacco rd. *See page 1093*

Teas, Coffees and Spices.

GOULD SIDNEY C. Willow c. Rail-
road ave. *See page 1099*

Telegraph Company.

Postal Telegraph Cable Co. Union n.
Asbury

**Telephone Company (Public
Station).**

NEW ENGLAND TELEPHONE AND
TELEGRAPH CO. 125 Milk, Bos-
ton. *See page 1230*

RED HEART TOMATOES AT THE I. P. HARRIS CO.

Telephones.

HOLMES CHARLES R. Depot sq. *See page 1097*

Tin and Wooden Ware.

Peatfield Ambrose E. Highland junc. Asbury

Undertakers.

SMITH JOHN F. Hamilton ave. n. Willow. *See page 1095*

Tibbetts Edward C. Main n. Bridge

Variety Stores.

Crosby William, Main c. Railroad ave.

Hinkley John J. Essex n. Bridge

Veterinary Surgeon.

Norwood Charles F. Farms rd. n. Main

Wind Mills.

FITZ GEORGE W. Asbury n. Maple and (200 Franklin. B.). *See page 1091*

HORNE THOMAS, Maple c. Arlington. *See page 1093*

Wood Dealers.

ADAMS GEORGE M. Highland. *See page 1095*

KNOWLTON ISAAC F. Essex n. Chabacco rd. *See page 1098*

SAUER JOHN C. Willow n. Asbury. *See page 1098*

UNDERHILL JEREMIAH C. Willow n. Asbury. *See page 1098*

THAT OLD PIANO. Trade it for a New One at
LEFAVOUR'S Music Store.

TOWN OF HAMILTON.

Town Officers.

FOR 1901-1902.

Election on the Second Tuesday in March.

Town Clerk.—Otis F. Brown.

Selectmen, Assessors, Overseers of Poor, Board of Health and Fence Viewers.—Isaac F. Knowlton, George H. Gibney, George E. Safford

Town Treasurer.—Daniel E. Safford.

School Committee.—George K. Knowlton, Chairman, term ends 1904; Albert L. Whipple, term ends 1902; Jesse G. Nichols, term ends 1903.

Trustees of Public Library.—Augustus P. Gardner, term ends 1904; Jesse G. Nichols, term ends 1902; George Von L. Meyer, term ends 1903.

Constables.—Charles E. Whipple, Charles H. Smith, William C. Wallace, A. F. Poole, G. E. Roberts.

Auditor.—Albert D. Foster

Collector of Taxes.—Charles W. Appleton.

Field Drivers.—Fred Berry, Daniel D. Stone, Jonathan Lamson, Fred P. Kilham, Charles S. Smith.

Sealers of Leather.—Daniel D. Stone, Isaac F. Knowlton, George H. Gibney.

Measurers of Wood, Bark and Lumber.—Oscar F. Whipple, Samuel E. McGlaflin, John E. Cox.

Pound Keeper.—George Brown.

Superintendent of Cemeteries.—Edward C. Tibbetts.

Superintendent of Streets.—Charles E. Whipple.

Tree Warden.—Otis F. Brown.

Sealer of Weights and Measures.—Joseph P. Lovering.

Schools.

School Committee.—George K. Knowlton, Chairman, term ends 1901; Albert L. Whipple, term ends 1902; Jesse G. Nichols, sec., term ends 1903.

CENTRE, Main byd. Asbury. Miss Eva C. Sanborn, teacher.

EAST, School opp. Union Chapel. Miss Nellie G. Cutting, teacher.

NORTH, Main n. Moulton. Mrs. Grace C. Stone, teacher.

SOUTH, Railroad ave. n. Elliott. Miss Adelaide A. Keith, teacher, grammar school; Miss Mary E. Batchelder, teacher intermediate school; Miss Lizzie E. Hadley and Miss Effie M. Cheney, teacher, primary school.

WEST, Highland n. Winthrop. Miss Carrie E. Robie, teacher.

Public Library.

Town Hall Building, Main.

Organized July 1, 1891. Over 2,600 volumes. Trustees, Jesse G. Nichols; Chairman, Augustus P. Gardner, George Von L. Meyer; Librarian, Mrs. Grace C. Stone. Open for distribution of books, Wednesdays, from 3 to 5 P. M.; Saturdays, from 2 to 4 and 7 to 9 P. M.

Churches.

FIRST CONGREGATIONAL CHURCH, Main cor. Farms rd. Organized 1714. Annual meeting last Friday in April. Jesse G. Nichols, Pastor; Joseph P. Lovering, Clerk and Treasurer; Joseph P. Lovering, Oscar F. Whipple, George R. Dodge, Deacons; Jesse G. Nichols, Supt. of S. S.; George T. Litchfield, George R. Dodge, George W. Fitz, Parish Com.

PEOPLE'S UNION CHURCH, Railroad ave. opp. Elliott st. Pastor; Miss Lucy T. Robinson, Clerk; Walter E. Tuck, Treasurer; J. Martin Striley, Deacon; J. Martin Striley, Supt. S. S.

UNION CHAPEL, School n. Essex. Organized October 23, 1876. Annual meeting last Monday in April. J. Frank Chase of Boston, Pastor; George K. Knowlton, Clerk; Elan Burnham, Treasurer; W. Frank Mears, George K. Knowlton, Mrs. Sarah E. Trask, Standing Committee; George K. Knowlton, Supt. S. S.

GOLD MEDAL FLOUR AT THE I. P. HARRIS CO.

(1089)

Fire Company.

HAMILTON HOOK AND LADDER CO. NO. 1. Organized July 1, 1896. Meetings are held first Wednesday in each month at Hook and Ladder House, Willow st.

Officers are elected first Wednesday in May. Samuel E. McGlauffin, foreman; Charles R. Holmes, Clerk; Arthur W. Chandler, Treasurer; Thadeus E. McGlauffin, Steward.

POST OFFICES.**Hamilton Post Office.**

Main n. Bridge st.

Miss Annie E. Woodbury, Postmaster; Frank C. Norton, Asst. Postmaster. Office hours 7.30 A. M. to 7.30 P. M. Arrival and departure of mails. Close for Boston and all points, 8 A. M. and 2.45 P. M. Open from Boston 9 A. M. and 4.30 P. M.

Asbury Grove Post Office.

Highland opp. Asbury.

J. V. Emerson, Postmaster. Office hours 6.30 A. M. to 7.30 P. M. Arrival and departure of mails. Close for Boston

and all points, 7.45 A. M. and 2.30 P. M. (July 1 to Oct. 1). Open from Boston and all points, 9 A. M. and 4.45 P. M. (July 1 to Oct. 1)

Wenham Depot Post Office.

Depot sq. opp. depot.

Lester E. Libby, Postmaster; Daniel C. Smith, Asst. Postmaster. Office hours, 7 A. M. to 8 P. M. Arrival and departure of mails. Close for Boston and all points, east 8 A. M. Boston and all points west, 11.40 A. M. Boston and all points 5.45 P. M. Open from Boston and all points, 8.30 A. M., 4.12 P. M. Sunday mail closes at 5.45 P. M. opens 9.15 A. M.

SOCIETIES, INSTITUTIONS, ETC.

ORDER UNITED AMERICAN MECHANICS, ALEXANDER HAMILTON COUNCIL, No. 10; organized December 3, 1889. Meetings are held every Tuesday evening at Hamilton Block, Railroad ave. Officers elected June and December, William G. Ball, Councillor; Fred Haskell, vice Councillor; Elmer Clarke, Rec. Sec.; Samuel K. Evans, Fin. Sec., Charles R. Holmes, Treas.

U. O. P. F. CHEBACCO COLONY, No. 195, organized April, 1897. Meetings held first and third Mondays of each

month at Hamilton hall, Railroad ave. Officers elected in June and December. Charles R. Holmes, Gov.; John F. Smith, Sec. and Col.

WOMAN'S CHRISTIAN TEMPERANCE Union; organized Oct. 1892. Meetings are held first and third Thursdays of each month at Hamilton Block. Officers are elected first Thursday in October. Mrs. Sarah M. Gorham, Pres.; Mrs. Minerva D. Holmes, Treas.; Mrs. Susan P. Thompson, Sec.

VIOLIN STRINGS. You can get the strongest strings at
LEFAVOUR'S, 182 ESSEX STREET

AGAWAM HACK, LIVERY AND SALE STABLE

Heavy Teaming of all Descriptions.

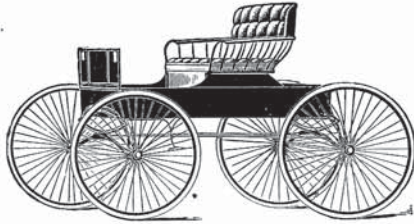

Furniture Moving a Specialty. Bids furnished on all contract work.

HORSE AND CARRIAGE REPOSITORY.

Full line of New Carriages of all descriptions constantly on hand.

GEO. E. SAFFORD,

PROPRIETOR,

North Main Street, rear Agawam Hotel, - IPSWICH, MASS.

TELEPHONE CONNECTION.

GEORGE W. FITZ,

CONTRACTOR FOR WATER SUPPLY

WIND MILLS, DRIVEN WELLS,

GASOLINE and HOT AIR ENGINES.

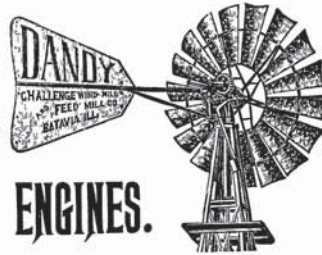

CORN MACHINERY and SILOS A SPECIALTY.

PUMPS, PIPE AND FITTINGS

Jobbing and Repair Work Promptly Attended To.

WENHAM DEPOT, - MASS.

FRANK P. TRUSSELL,
CARPENTER AND BUILDER,

MAIN STREET, HAMILTON, MASS.

CHARLES S. GWINN,

— GENERAL —

Contractor and Builder.

BUILDING MOVER.

HORSES AND CARRIAGES FOR SALE.

Agent for the Ericsson-Rider Hot Air Pumping Engines and Water Supplies.

Contracts Made and Faithfully Executed for all Kinds of Private and Public Work, such as Roads, Bridges, Sewers, Masonry, Stone and Brick.

Teaming of all kinds will receive prompt attention.

Manure and Ashes furnished by the carload.

Telephone Connected.

P. O. Address, HAMILTON, MASS.

GEORGE H. GIBNEY,
CONTRACTOR AND BUILDER.

Estimates Given and Contracts Performed for Roads, Bridges, Sewers, Waterworks, Wells, Earthwork, Blasting, Grading, Stone Masonry and Landscape Work.

Special Attention Given to House and Land Drainage.

All Work Personally Attended To.

P. O. Address, WENHAM DEPOT.



**THOMAS HORNE,
Carpenter and Contractor.**

Estimates Furnished. Jobbing
Promptly Attended To.

Shop and Residence, Maple cor.
Arlington St., HAMILTON, MASS.

P. O. Box 142, Wenham Depot.

Windmills, Tanks, Pipe and Fittings
Furnished at Short Notice.

**CHARLES E. WHIPPLE,
DEALER IN ICE.**

**Contractor
and
Jobber.**

Road Building,
Grading,
Excavating, etc.

Heavy Teaming a
Specialty.



ESSEX ST., HAMILTON, MASS.

BOX 37, HAMILTON.

**E. LAWRENCE,
CONTRACTOR AND BUILDER.**

ALSO BUILDING MOVER.

Road Building, Grading, Excavating and all kinds of Stone Work
promptly done and personally attended to. Estimates cheer-
fully furnished. Heavy Teaming a Specialty.

P. O. BOX 5, HAMILTON.

MAIN ST., NEAR BRIDGE ST., HAMILTON, MASS.

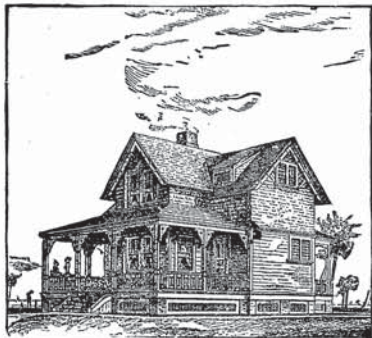

JOHN R. MANN,
Carpenter and Builder.

*Jobbing a Specialty. Estimates
Furnished.*

SHOP AND RESIDENCE, ASBURY ST.,
WENHAM DEPOT, MASS.

A. B. TOWLE,
CARPENTER & BUILDER

JOBGING PROMPTLY ATTENDED TO.

Residence, Pine St., Hamilton, Mass.

P. O. BOX, WENHAM DEPOT.

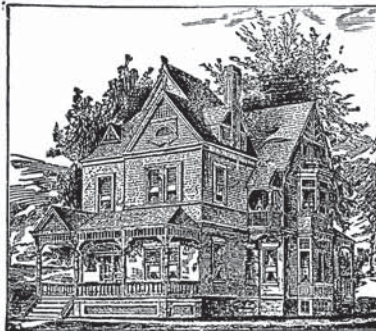

E. D. LOVETT.

Contractor & Teaming

Horses of all grades bought and sold. Special attention given to the breaking and training of VICIOUS HORSES. If not properly broken, no charges made. Horses boarded for the Winter.

Highland, opp. Dodge, - - - Hamilton, Mass.

SAMUEL E. McGLAUF LIN,

Contractor Macadamized Roads

STONE MASON WORK IN ALL ITS BRANCHES. CONCRETING OF PRIVATE WALKS AND DRIVES, SIDEWALKS AND CELLAR BOTTOMS A SPECIALTY.

Main Street, near Depot, - - - Wenham Depot, Mass.

*Chicken and steak
dinner a specialty.*

OPEN ALL THE YEAR.

WINEPOYKEN HOUSE

GEORGE H. WOODBURY, Proprietor,

Chebacco Lake, - - Hamilton, Mass.

L. E. LIBBY,

Essex Co. Real Estate Agency.

Also Insurance Placed With the Best Companies.

WENHAM DEPOT, MASS.

GEORGE C. BARTON,

REAL ESTATE AND INSURANCE.

Mortgages Negotiated.

Residence and Office, Wenham Depot, Mass.

Representing EDWARD T. HARRINGTON & CO., 35 Congress St., Boston, Mass.

FRANK R. SHALLER,

PIANO and ORGAN TUNER

Agent for Strich & Zeidler High Grade New York Pianos.

Also Agent for the Apollo Self Playing Piano Attachment

Tuning, regulating, repairing and polishing promptly attended to.

P. O. Address, Lock Box 25, Wenham Depot, Mass.
Residence, Asbury St., Hamilton, Mass.

A. C. CUMMINGS, LIVERY AND BAITING STABLE



Depot Carriages to and from trains. Hacks for funerals and weddings. Barges for parties at short notice. Light Jobbing and Furniture Moving. Horses boarded for the summer or winter seasons. Telephone Connection.

HORSES AND CARRIAGES FOR SALE AND EXCHANGED.

MAIN ST., NEAR DEPOT,

WENHAM DEPOT, MASS.

CHARLES R. HOLMES, BICYCLES SOLD AND REPAIRED.

TELEPHONES, ETC. PRIVATE LINES. HOUSES WIRED FOR ELECTRIC BELLS, ETC. REPAIRING A SPECIALTY.

P. O. Address, Wenham Depot, Mass.

HAMILTON, MASS.

HAMILTON HARDWARE STORE,

JOHN W. GOODHUE, Proprietor.

... DEALER IN ...

DOORS, WINDOWS and BLINDS. BUILDERS' HARDWARE

Cutlery, Fishing Tackle, Ammunition, Paints, Oil and Varnish. Bicycles, Bicycle Repairing, Grass and Garden Seed, Room Moulding.

Wenham Depot, Mass.

Also Central St., Ipswich, Mass.

FRANK E. SMALL, DEALER IN Carriage and Saddle Horses —AND— Polo Ponies for Sale.

First-class Horses and Ponies a Specialty.

Railroad Avenue,
Wenham Depot, Mass.





J. C. UNDERHILL,

... Dealer in ...

Wood, Coal, Hay and Grain,

LIME, CEMENT, HAIR AND OTHER MASON
SUPPLIES. CONTRACTOR AND TEAM-
STER. PRATT'S POULTRY FOOD.

Willow St., - Wenham Depot, Mass.

JOHN C. SAUER,

— DEALER IN —

COAL AND WOOD,
Hay and Grain,

WILLOW ST., HAMILTON, MASS.

P. O. Address, WENHAM DEPOT.



Isaac F. Knowlton,
Real Estate. Trader in Horses and Cattle

... Also Dealer in ...
WOOD, HAY, GRAIN
AND PRODUCE.

Heavy Teaming Attended to.

ESSEX STREET, HAMILTON, MASS.

P. O. Address, Box 53, Wenham Depot, Mass.

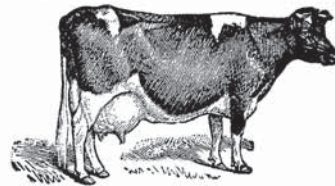

W. N. SAWYER,

PLUMBER AND STEAMFITTER

Tinware, Pumps, etc. repaired
at short notice.

WENHAM DEPOT, MASS.

S. C. GOULD,

GENERAL STORE | ALSO AGENT FOR

DEALER IN

Fine Groceries, Flour, Teas, Coffees,
Spices, Canned Goods, etc.

Fresh Meats, Provisions and Vegetables.

OTTO COKE.

Sold by the Bushel, Barrel
or Ton.

Willow Street, corner Railroad Avenue, Wenham Depot, Mass.

S. AYERS,

PURE MILK, CREAM AND EGGS



Delivered Daily. Family Trade
a Specialty.

Residence, Woodbury Street, near Wenham Line,
HAMILTON, MASS.

P. O. BOX 409, Manchester by the Sea.

IPSWICH SAVINGS BANK

JOSEPH ROSS, Pres. DANIEL SAFFORD, Treas.

Money paid and received daily except 10 days previous fourth Wednesday in January and July. Deposits commence to draw interest the fourth Wednesday of January, April, July and October. All profits are divided semi-annually in January and July. Banking hours, 8.30 to 12.30 daily. Saturday afternoon, October to April, 3 to 5, April to October, 4 to 6 p. m. Telephone Connection.

Investing Committee: Theo. F. Cogswell, Thomas H. Lord, Charles A. Sayward, John A. Blake, Daniel Safford.

Corner Elm and South Main Sts., IPSWICH, MASS.

THEO. F. COGSWELL.

DANIEL SAFFORD.

COGSWELL AND SAFFORD

INSURANCE.

REPRESENTING TWENTY-FIVE LEADING STOCK AND
MUTUAL COMPANIES.

ELM STREET, IPSWICH, MASS.

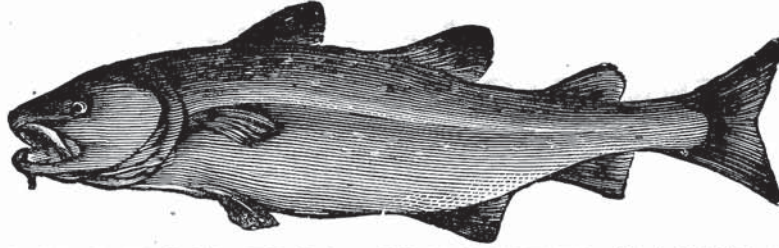

HAMILTON FISH MARKET, N. J. CONARD, Prop.

Dealer in all kinds of ocean, lake and river fish in their season. Little Neck Clams, Blue Point Oysters and Live Lobsters a Specialty. Telephone connections.

Willow Street, Wenham Depot, Mass.

**WENHAM
DIRECTORY.**

WENHAM.

STREET DIRECTORY.

- Arbor**, from Central sq. to Hamilton line
Bomer, from Beverly line to Topsfield line
Burley, from Maple n. Danvers line to Danvers line
Cedar, from Cherry n. Main to Bomer
Central Square, Main at beginning Arbor st. and Friend court.
Chebacco, from Grapevine n. Essex to Hamilton line
Cherry, from Main n. Central sq. to Bomer opp. Maple
Dodge, from Larch opp. Walnut to Beverly line
Enon Avenue, from Main nearly opp. cemetery to Wenham lake
Essex, from Grapevine n. Chebacco to Beverly line
Flint, from Cherry n. Bomer to Bomer n. Cedar
Friend Court, from Main next post office
Grapevine, from Larch n. Hamilton line to Beverly Farms line
Grover, from Dodge n. Beverly line to Beverly line
Hull, from Grapevine n. East Wenham school to Beverly line
Larch, from Main n. Perkins to Hamilton line
Linden, from Main n. Hamilton line to Hamilton line
Low's Avenue, from Larch n. B. & M. crossing southwesterly
Main, from Beverly line to Hamilton line
Maple, from Bomer opp. Cherry to Danvers line
Patch Avenue, from Main opp. Perkins southerly
Perkins, from Main opp. Patch ave. to Porter
Pleasant, from Cherry beyond Cedar northerly
Porter, from Arbor byd. Central sq. to byd. end Perkins
Walnut, from Larch opp. Dodge to Hamilton line

BUILDINGS, HALLS, PLACES, ETC.

- Cedar Pond**, via Cherry and Cedar sts. near Wenham lake
Cemetery, Main nearly opp. Enon ave.
Coy's Pond, off Grapevine beyond Chebacco
Enon Bluff, off Cedar byd. Cherry
Hay Scales (Town), Central sq.
Idlewood Lake, same as Pleasant pond
Lord's Hill, off Bomer
Moulton's Hill, near Cedar pond via Cherry
Newman's Hill, east of Arbor at Hamilton line
Pleasant Pond, westerly side of Arbor on Hamilton line
Post Office, Main cor. Friend court
Public Library, Town Hall building
Snake Hill, off Grapevine near Coy's pond
Soldiers' Monument, Central sq.
Stanton's Hall, Main n. Friend ct.
Tarr's Hill, off Main near cemetery
Thompson's Corner, Essex cor. Grapevine
Town Hall, Central sq. opp. Cong. Church
Town Lock-up, Town Hall bldg.
Union Block, Main cor. Friend court
Waldron's Hill, east of Coy's pond, Grapevine
Wenham Lake, westerly side of Main at Beverly line

PIANO TUNING. ALL WORK FIRST-CLASS.
Lefavour's Music Store, 182 Essex St., SALEM.
(1102)

WENHAM DIRECTORY.

ABBREVIATIONS—Ave., avenue; b. or bds., boards; bet., between; blk., block; bldg., building; byd., beyond; c. or cor., corner; ct., court; do., ditto; h., house; mnfr., manufacturer; n., near; opp., opposite; pl., place; P. O., post office; propr., proprietor; r., rear; rem., removed; rms., rooms; sq., square; s. r., summer resident; st., street; supt., superintendent; whf., wharf

- ABBOTT CHARLES H. foreman, Mrs. H. E. Pingree's, Main, b. do. [ave. Fred F. carpenter, h. Main cor. Enon Leonidas C. carpenter, b. H. N. Whiting's, Arbor
- Addison George A. carriage and sign painter, Main n. P. O. h. Main at Beverly line
- Hayes L. painter, b. G. A. Addison's Joseph, laborer, h. Main n. Central sq. [Addison's
- Walter C. carriage painter, b. Jos. Ahearn Edward, farm hand, b. Essex at Beverly line
- Alexander Charles L. h. Porter n. Arbor Frederick R. farm hand, h. Porter n. Arbor
- Allen Charles L. insurance agt. Low's ave. n. Larch, h. do.
- Elmer J. rem. to Boston
- Alley Henry, curer of hams and raiser of bees, Larch n. Main, h. do.
- Henry jr. carpenter, b. Henry Alley's Martha A. Mrs. b. L. F. Hodgdon's, Cherry
- Otis, pedler, h. Maple byd. Bomer
- Andrews Charles W. farmer, h. Maple n. Bomer [Bomer
- William H. laborer, h. Maple n.
- Arpin Oscar J. carpenter, h. Porter n. Perkins
- BARNES JACOB D. motorman, also poulterer, Cherry n. Cedar, h. do.
- Thomas M. trader, h. Cedar n. Cherry
- Batchelder Edmund, clerk (B.), b. J. L. Batchelder's [Cedar
- Edmund K. farmer, h. Cherry n.
- Ira D. farmer, h. Cherry n. Flint
- Joseph L. farmer, h. Main n. Enon ave. [Cherry, h. do.
- Josiah F. market gardener, Main n.
- Lottie E. Miss, shoe operative, b. Edmund K. Batchelder's
- Luther W. market gardener, Bomer n. Cherry, h. do.
- Thomas W. provisions (Arlington Heights), h. Main n. Enon ave.
- Beck William H. laborer, h. Hull n. Grapevine
- Benton Lewis C. stock broker (25 Congress, B.), b. T. C. Hollander's, off Dodge
- Bixby Amos J. laborer, h. Dodge n. Larch
- Charles M. farm hand, b. Charles W. Bixby's [Bomer
- Charles W. farmer, h. Maple byd.
- Boardman Mary E. Miss, housekeeper at D. Pingree's, Walnut
- Bowden Andrew R. shoemaker, b. Geo. V. Bowden's
- George V. h. Maple n. Bomer
- Bowe T. F. medicines, h. Bomer c. Cedar
- Branford Fred, farm hand, b. J. B. McCulloch's, Bomer [Perkins
- Brewer Henry P. hostler, h. Main n.
- Otis D. shoemaker (Beverly), and town auditor, h. Arbor n. Porter
- Sarah J. widow of Daniel P. b. Wm. E. Ludden's, Arbor
- Brock George A. b. Geo. E. Brock's
- George E. farmer, h. Dodge n. Grover
- BROOKS FRED H.** painter, Cherry n. Cedar, h. do. *See page 1113*
- Brown Elnathan D. shoemaker, h. Main n. P. O.
- James S. farmer, h. Flint c. Bomer
- Buckley L. Addie Miss, b. Michael Buckley's [Cherry
- Michael, shoemaker, h. Cedar n.
- Phebe J. Mrs. nurse, h. Cedar n. Cherry [n. Grapevine
- Burchstead Benjamin F. laborer, h. Hull
- Burke Arthur E. farm hand, b. I. B. Burke's [n. Essex
- Israel B. shoemaker, h. Grapevine
- Burnham Irving L. laborer, h. Larch byd. Miles river
- Mary Etta Miss, shoe stitcher, b. Simon P. Burnham's [river
- Simon P. farmer, h. Larch n. Miles
- Burns J. Albert, edge setter, h. Cherry n. Cedar [nut
- Michael, laborer, b. J. Scott's, Wal-
- Robert D. foreman (Beverly), h. Cherry nearly opp. Cedar
- Burpee Mary A. Mrs. b. Luther W. Batchelder's, Bomer

RED HEART TOMATOES AT THE I. P. HARRIS CO.

- CALLAGHAN CATHERINE T. Miss, domestic at G. F. Dodge's, Larch [Main
 Carey Charles B. motorman, h. Arbor n.
 Carley Michael, coachman, F. A. Magee's, Walnut, b. do. [Cherry
 Carter Etta K. Miss, b. H. R. Merrill's,
 Carver Leon P. st. car conductor, b. E. L. Rollin's, Friend ct.
 Cass James W. farmer and peddler, h. Bomer, n. Maple
 Casson Harriet F. widow of George W. h. Arbor n. Cong. church
 Lucy S. widow of Thomas J. h. Friend ct. n. Main
 Susie M. Miss, shoe worker, b. Mrs. L. S. Casson's
 Caves John, farmer, h. Cherry n. Main
 Clafin Harriet S., widow of William H., h. Main n. Larch
 Clark Ella L., widow of Myron A., h. Main, n. P. O.
 Jason, b. Mrs. E. L. Clark's
 Clarke Elmer E., shoemaker (Beverly), h. Arbor n. Cong. Church
 Clifford Farzina T., widow of William W., h. Patch ave. n. Main
 Walter C., farm hand, b. Mrs. F. T. Clifford's [n. Larch
 Clough Austin B., shoe cutter, h. Main
 Cole Edward B. (B. E. Cole & Co., 190 Lincoln, B.), h. Larch n. Dodge
 Frank, farmer, b. Larch n. Walnut
 James L., farmer, h. Grapevine n. Larch
 Zachariah, h. Larch n. Walnut
 Collier Perry, (Beverly), s. r. Cherry n. Flint [n. Main
 Collins Roscoe J., baker, h. Enon ave.
 Conant Benjamin H., landscape photographer, Main n. P. O. h. do.
 Helen M. Miss, b. G. F. Dodge's, Larch
 Conary Estelle H., widow of William D., shoeworker, b. Wm. S. Guild's Cherry [Cedar
 Cook Betsey F. Miss, h. Cherry opp. Chester S., farmer, b. Stephen Cook's
 Emily S. Miss, b. Samuel S. Cook's
 Henry A. shoemaker, h. Cherry opp. Cedar
 Nancy Miss, h. Cherry opp. Cedar
 Samuel S. farmer, h. Maple n. Burley
 Sidney S. farm hand, b. C. W. Bixby's, Maple
 Stephen, farmer, h. Maple n. Burley
 William H. shoe laster, h. Enon ave. n. Main
 Corning F. Austin, farm hand, h. Dodge at Beverly line [Crockett's
 Crockett Alvah G. machinist, b. J. F. James F., farmer, h. Maple opp. Burley
 Cunningham Thomas, boiler manufr. (So. Boston), h. Walnut byd. Larch [Cherry n. Flint
 Currier Benjamin W. (Lynn), s. r. Currier Eva M. Miss, necktie maker, b. Main opp. Cherry
 Samuel P. motorman, b. E. L. Rollin's, Friend ct.
 Stephen G. h. Main opp. Cherry
- DAVIS ISRAEL W. flagman Larch st R. R. crossing, h. Larch n. Main
 Lucy H. Miss, h. Larch n. Main
 Day Winslow, laborer, h. off Grapevine n. E. Wenham schoolhouse
 Demsey Henry H. blacksmith, Main next P. O. h. Arbor n. Cong. church
 Deveau Alexis, farm hand, b. G. F. Dodge's, Larch [Arbor
 Doane E. Howard b. Oscar Hosmer's,
 Dodge A. Webster, flagman, Larch st R. R. crossing, h. Arbor n. Porter
 Bessie F. Miss, teacher (North Reading), b. Elbridge A. Dodge's
 Elbridge A. farmer, h. Cherry n. Flint
 Florence E. Miss, teacher, East Wenham school, b. Mrs. M. T. Williams, Hull [ilton line
 Frances E. Miss, h. Larch n. Ham-Francis M. h. Larch n. Dodge
 George B. died April 26, 1901
 George F. farmer, h. Larch n. Walnut [Dodge's
 Harriet C. Miss, b. William P. Jacob E. b. Frank Cole's, Larch
 John K. farmer, h. Hull cor. Grapevine
 John T. h. Main n. Hamilton line
 Judith A. Miss, h. Larch n. Miles river
 Julian M. clerk (B.), b. J. T. Dodge's
 Kate Miss, b. Mrs. M. A. Pingree's, Main [Dodge's
 Lawrence G. student, b. R. F. Martha E. Miss, teacher (Melrose), b. George B. Dodge's
 Nellie A. Miss, b. William P. Dodge's
 Perley N. laborer, b. E. A. Dodge's
 Robert F. farmer, h. Chebacco n. Hamilton line [h. do.
 Simeon, shoe repairer, Friend ct., William P. farmer and cider manufr. Larch n. Miles river, h. do.
 Dudley Charles F. blacksmith, h. Main n. Central sq.
 Durgin Horace E. town treasurer; also carriage manufr. and horse-shoer Main n. Cherry, h. n. do.
 Maria C. widow of John I. b. Horace E. Durgin's
- E**LLIOTT CHARLES F. carpenter and builder, Arbor n. Cong. church, h. do. See page 1113 [Cherry
 Evans Samuel K. shoe cutter, h. Main n.
- FAY MARY F. Miss, housekeeper at Chas. L. Webber's, Arbor

THAT OLD PIANO. Trade it for a New One at
LEFAVOUR'S Music Store.

- Fielden Morton B. coachman A. M. Kidder's off Walnut, h. do.
 Flewelling Alfred D. farmer, h. Burley n. Maple
 Flynn William H. clerk (26 North, B.), b. A. B. Clough's, Main [ct.
 Folsom Charles W. shoemaker, h. Friend
 Foote Bertram, farm hand, b. J. S. Brown's, Flint
 Ford Bernard F. coachman Thomas Cunningham's Walnut, b. do.
 Fraser Stillman H., ice driver, b. F. L. Taylor's, Main
 French John W. carpenter, b. R. J. Collins', Enon ave.
 Frost Delia F. Miss, housekeeper at James H. Perkins', Main
 Fulmore William G. laborer, h. Cedar n. Cherry
- GARVEN MARY T. widow of Thomas, b. George E. Norris', Main
 Ginty John, gardener, T. C. Hollander's off Dodge, b. do.
 Glavin Timothy F. motorman, L. & B. R. R. h. Perkins n. Porter
 Goodrich Edward L. clerk (Union Station, B.), b. J. Caves', Cherry
 Gould Amos, morocco dresser, h. Main c. Patch ave.
 Grace H. Mrs. teacher, Centre Grammar school, h. Main n. Perkins
 Ruth E. Miss, teacher, Centre prim. school, b. H. Hobbs', Central sq.
 Gray Barber P. farmer, h. Enon ave. n. Main [Guild's
 Guild Eugene H. shoemaker, b. Wm. S. William S. shoemaker (Beverly), h. Cherry c. Pleasant
- HADLOCK PETER H. b. Chas. Wilkins', Larch
 William E. watchmaker (113 State, B.), b. Chas. Wilkins', Larch
 Hall Edward C. carriage painter, h. Cherry n. Cedar
 Ethel M. Miss, bookkeeper (Beverly), b. E. C. Hall's [Hall's
 Howard W. st. car conductor, b. E. C.
 Hardiman Oliver J. hostler, T. C. Hollander's, off Dodge, b. do.
 Harrigan Mary, widow of Dennis, washerwoman, h. Larch n. Main
 M. Arthur, laborer, b. Mrs. M. Harrigan's [Topsfield line
 Haskell Joseph T. carpenter, h. Bomer n.
 Hathaway Ephraim, meat cutter, h. Perkins n. Main
 Hawes Emma A. Miss, housekeeper at C. H. Stanton's, Cedar
 Hawkins Arthur R. milkman, b. B. F. Hawkins' [Hawkins'
 Benjamin F. Jr. milkman, b. B. F. B. Frank, milk dealer, Hull n. Grapevine, h. do. [Grapevine
 Samuel H. farmhand, h. Hull n.
- Hawley Cynthia Miss, b. Frank A. Magee's, Walnut [Henry's
 Henry Avis M. Miss, b. Mrs. Mary R. Mary R. widow of W. M. Harrison, h. Dodge n. Baptist church
 Herrick Charles F. laborer, h. Bomer opp. Flint
 Higgins John W. farmer, h. Grapevine n. East Wenham school
 Timothy, market gardener, Grapevine n. E. Wenham school, h. do.
 Hill Alvah M. farmer, h. Maple n. Danvers line
HILL SAMUEL M. ice dealer, Main n. Perkins, h. Friend ct. See page 1112
 Hobbs Amos F. h. Main n. Hamilton line
 Clarence W. shoemaker, h. Hull n. Grapevine
 Hattie B. Miss, b. Henry Hobbs' Henry, h. Central sq.
 Hodgdon Adriel H. h. Cedar n. Cherry
 Harriet A. Mrs. nurse, h. Cherry n. Bomer [Bomer
 Leander F. farmer, h. Cherry n.
 Hollander T. Clarence (L. P. Hollander & Co. 202 Boylston, B.), h. off Dodge n. Grover
 Holmes John H. (Boston), s. r. Grapevine opp. Essex [Cong. church
 Homan Daniel A. laborer, h. Arbor n. George, express driver (Hamilton), b. D. A. Homan's
 Sally L. widow of Daniel E. h. Arbor n. Cong. church [Homan's
 Walter M. machinist, b. D. A.
 William F. night watchman, L. & B. R. R. car sheds, h. Arbor n. Central sq. [Flint c. Cherry
 Hood Caroline, widow of Brainard, h.
 Hopkinson Mary Mrs. shoe operative, b. M. A. Woodman's, Friend ct.
 Horne Francis E. house and sign painter, Porter n. Perkins, h. do.
 Hosmer Oscar, financial editor (Boston Herald, B.), h. Arbor n. Porter
- JOHNSON ABBOTT, clerk (Custom House, B.), h. Main n. Hamilton line
 Fannie A. Miss, b. Abbott Johnson's
 Frank T. farmer, h. off Grapevine n. Essex [vine n. Essex
 Jane, widow of George W. h. Grape-
 Jones George W. stone mason, h. Cedar n. Cherry
 Warren, h. Cherry n. Main
- KAVANAGH JEREMIAH, h. Main c. Patch ave. [Kavanagh's
 J. Edward, st. car conductor, b. J. Patrick H. b. J. B. Woodman's, Main
 Kemble Annie A. Miss, h. Main n. Cherry
 Margaret Miss, h. Main n. Cherry
 Walter, h. Main n. Cherry
 Kent Joseph F. market gardener, Maple n. Burley. h. do.

GOLD MEDAL FLOUR AT THE **I. P. HARRIS CO.**

Kent Nancy, widow of Joseph G. b. Jos. F. Kent's

Kidder Amos M. h. off Walnut n. Larch
Kilham George H. shoecutter, h. Cherry n. Cedar

Killam Horace A. gardener, A. M. Kidder's, Walnut, h. do.

Kimball Charles E. farm hand, h. off Bomer n. Beverly line

Clarence E. farmer, h. Main n. Larch
Edward L. farmer, h. off Bomer n. Beverly line

Lydia M. Miss, b. Wm. P. Kimball's
Marcia A. widow of Elbridge, b. James H. Perkins' jr. Main

William P. farmer, h. Main n. Hamilton line

Knowlton Barnett S. h. Main n. Cherry

K **NOWLTON FARM** (Sargent M. Knowlton), Pleasant n. Cherry. See page 1114

Fred S. laborer, b. Sargent M. Knowlton's

K **NOWLTON SARGENT M.** milk dealer, Pleasant n. Cherry, h. do. See page 1114

LANDERS GEORGE A. carpenter, h. Arbor n. Main [Beverly line]

Lattimer Lois M. Mrs. nurse, h. Essex n.

Lefavour Emma F. Miss, clerk (188 Essex, S.), b. H. E. Durgin's, Main [Arbor]

Leonard Otis D. carpenter, h. Main, n.

Libby H. M. (Boston), s. r. Main

Livingston William H. harnessmaker, Main st. blk. b. at Hamilton

Lord Levi S. boarding and sale stable, Cherry n. Main, h. do. [Essex]

Lovett Francis S. farmer, h. Grapevine n.

Low Matilda Miss, h. Low's ave.

Ludden William E. shoecutter, h. Arbor n. Cong. church

Lyford Taylor C. farmer, h. Cherry n. Pleasant

L **YNN & BOSTON RAILROAD CO.** car sheds, Main cor. Arbor. See page 1229

McCULLOCH EMILY, widow of Samuel

A. b. J. B. McCulloch's

John B. farmer, h. Bomer n. Cedar

McDonald Jennie, widow of John, b. Charles F. Herrick's, Bomer

McGinnis Charles, farm hand, b. L. W. Batchelder's, Bomer

McQueeney Albert E. harness maker, b. Owen E. McQueeney's

Amelia F. Mrs. nurse, h. Friend ct.

Charles E. electrician, b. C. H. McQueeney's

Charles H. street car conductor, h. Larch n. Main

M **cQUEENY OWEN E.** harness maker and carriage trimmer, Main n. P. O. h. Friend ct. See page 1113

Magee Frank A. pres. (Magee Furnace Company, 38 Union, B.), h. Walnut byd. Larch

Manning Rose A. Miss, teacher, West End school, b. at Danvers

Merrill Carrie B. Miss, bookkeeper (24 Winter, B.), b. H. R. Merrill's

Charles L. h. Main n. Larch

Frances S. Miss, music teacher, Main n. Larch, b. do.

Harrison R. h. Cherry n. Cedar

Louis E. electrician, b. H. R. Merrill's

Nellie B. Miss, dressmaker (Hotel Pelham, B.), b. H. R. Merrill's

Miles Sarah M. widow of Isaac, b. B. P. Gray's, Enon ave.

Monies Edward A. h. Cherry n. Main

Morrill Philip, laborer, h. Grapevine n. Beverly line

Moulton Abbie J. widow of William H. dressmaker, Friend ct. h. do.

Henry A. shoemaker, h. Friend ct.

Henry A. 2nd, poulterer, Bomer n. Maple, h. do. [Bomer]

John W. L. farmer, h. Maple byd.

Munn Isabelle, widow of James, b. F. L. Taylor's, Main

Munsey Herbert B. car conductor, b. M. A. Woodman's, Friend ct.

N **EW ENGLAND TELEPHONE AND TELEGRAPH CO.** 125 Milk, Boston. See page 1230

Norcross Austin L. butcher, Grapevine n. Essex, h. do.

Julia A. widow of Hiram C. h. Grapevine n. Essex

Norris George E. trav. salesman (53 Portland, B.), h. Main n. Hamilton line

O'CONNOR PATRICK, foreman, George H. Tilton's h. Cherry n. Main

PARMENTER MARY L. MISS, teacher, Wenham Neck school, b. Charles Wilkins', Larch [n. Main]

Patch Austin C. motorman, h. Patch ave.

Charles W. butcher, Main n. Larch h. do. [Main h. do.]

George W. butcher, Patch ave. n.

Mary G. Miss, h. Main cor. Larch

Peabody George L. (Boston), s. r. Larch byd. Miles river

George W. market gardener, Maple n. Burley, h. do.

Nellie M. Miss, b. Geo. W. Peabody's

Peach Benjamin F. (Lynn), s. r. off Maple n. Bomer

Pembroke Albert H. coachman, T. C. Hollander's, Dodge, h. next do.

Perkins Alonzo C. butcher, Arbor n. Porter, h. do. [ilton line]

Charles W. farmer, h. Arbor n. Hamilton line

Elsie J. widow of Daniel, h. Arbor n. Hamilton line

Emma R. Miss, b. Mrs. E. J. Perkins'

VIOLIN STRINGS.

You can get the strongest strings at
LEFAVOUR'S, 182 ESSEX STREET

Perkins Frank E. butcher, Main n. P. O. h. do.
 George A. farmer, b. N. B. Perkins'
 George E. carpenter, b. Mrs. E. J. Perkins' [do.
 George H. butcher, Main n. P. O. h.
 James H. h. Main n. Patch ave.
 James H. jr. drugs, dry goods, etc. Main n. P. O. h. Main n. Larch
 N. Porter, chairman of selectmen; also farmer, h. Burley n. Danvers line [h. Main n. Larch
 Pickett James B. poulterer (Hamilton),
 Pierce George W. farmer, h. Cherry n. Pleasant
 Pingree Abby G. Miss, h. Walnut n. Hamilton line [ton line
 David, farmer, h. Walnut n. Hamilton
 Harriet E. widow of Thomas P. h. Main n. Hamilton line
 . Mary A. widow of William G. h. Main n. Hamilton line [Larch
 Plaisted E. Rosabelle Miss, h. Main n.
 Plummer Elizabeth K. widow of Samuel T. h. Cherry n. Main
 Pool Wellington, town clerk and town undertaker, Main n. P. O. b. Mrs. E. L. Clark's, do.
 Porter Edgar N. electrician, b. Mrs. L. E. Porter's [tery
 Elbridge, farmer, h. Main n. cemetery
 Fannie N. Miss, housekeeper, b. Herbert W. Porter's
 Fred F. farmer, b. Main n. cemetery
 Grace F. Miss, clerk, J. H. Perkins' jr. b. E. Porter's
 Harriet M. Miss, b. Elbridge Porter's
PORTER HERBERT W. carpenter and builder, Larch n. Main, h. do. See page 1113
 Isaac, h. Larch n. Main
 Lavinia E. widow of William E. h. Main n. cemetery
 William P. clerk (Peabody), b. Elbridge Porter's
 Power G. Ephraim, farm hand, h. Chabacco n. Hamilton line
 Preston Alice A. Miss, teacher (Beverly), b. Daniel W. Preston's [ton's
 Clarence N. plumber, b. D. W. Preston
 Daniel W. farmer, h. Grapevine n. East Wenham school
 Lizzie D. Miss, artist, Grapevine n. E. Wenham schoolhouse, b. do.
 L. Howard, electrician, b. D. W. Preston's
 Prince Annie L. Miss, teacher (Cambridge), b. Larch, n. Hamilton line [n. Hamilton line, h. do.
 Arthur D. (S. R. Prince Co.), Larch
 Frank R. (S. R. Prince Co.), Larch n. Hamilton line, h. do.
 Fred A. clerk (95 South, B.), h. Larch n. Hamilton line
 Frederick H. (Boston), s. r. Grapevine n. Hull

Prince Henry A. (S. R. Prince Co.), Larch n. Hamilton line, h. do.
 Mary L. Miss (S. R. Prince Co.), Larch n. Hamilton line, h. do.
PRINCE S. R. CO. (Henry A., Frank R., Ruth H. Arthur D., Mary L., Sarah C. and Sydney K. Prince), butchers, farmers and hay and grain dealers, Larch n. Hamilton line. See page 1114
 Ruth H. Miss (S. R. Prince Co.), Larch n. Hamilton line, h. do.
 Sarah C. Miss (S. R. Prince Co.), Larch n. Hamilton line, h. do.
 Sydney K. (S. R. Prince Co.), Larch n. Hamilton line, h. do. [Main
 Pulsifer Fred, clerk, F. P. Stanton's, h.
 Harry B. clerk (Union station, B.), h. Main n. Cherry

QUINBY BENJAMIN C. carpenter and taxidermist, h. Arbor n. Porter
 Eliza F. Miss, rem. to N. H.
 Ivory, rem. to New Hampshire
 Mary E. Miss, rem. to N. H.

RANDLETT OSCAR B. farm hand, h. Larch n. Main [Main off cemetery
 Raymond Allerton A. shoemaker, h. Willis E. farm hand, h. Larch n. Hamilton line [opp. Central sq.
 Richards John C. shoemaker, h. Main
 Robbins Mary B. Mrs. h. Main n. Cherry
 Roberts Hiram L. farmer, h. Bomer n. Maple [ct.
 Rollins Edward L. motorman, h. Friend
 Laura A. widow of George E. b. Mrs. E. L. Clark's, Main
 Roundy John G. gateman (Cabot st. R. crossing, Beverly), h. Cedar n. Cherry [n. Pleasant
 Russell Herbert H. shoemaker, h. Cherry
 Percy C. stenographer (119 High, B.), b. T. C. Russell's
 T. Clarkson, pastor, Baptist church, h. Dodge, next do.

SAFFORD JULIA F. MISS, b. Flint c. Cherry
 Sargent John R. teamster and mail carrier, h. Arbor n. Cong. church
 Thomas A. hostler, b. J. R. Sargent's
 Scott James, gardener, h. Walnut n. Hamilton line [Danvers line
 Sears Horace G. farmer, h. Burley at Shackleford Daisy Miss, shoemaker, b. H. B. Pulsifer's, Main
 Sheldon Mary E. Miss, domestic at M. A. Woodman's, Friend ct.
 Sias Charles D. (Chase & Sanborn, 87 Broad, B.), h. Walnut n. Hamilton line
 Simonds Ida M. Miss, housekeeper at A. Webster Dodge's, Arbor
 Standley Edward F. shoemaker, h. Larch n. Miles river

DIAMOND CREAM BUTTER at the **I. P. HARRIS CO.**

Standley Elbridge K. farmer, h. Cherry n. Flint

Everett, farm hand, b. F. H. Tarr's, Main [ley's]

W. Lester, laborer, b. E. K. Stand-

Stanley Francis A. farmer, h. Pleasant n. Cherry [h. Cedar n. Cherry

Margaret, widow of Augustus W. Matilda S. Miss, b. Mrs. Margaret Stanley's [h. Friend ct.]

Stanton Arthur C. clerk (142 Friend, B.), Charles H. farmer, h. Cedar n. Wen-

ham lake

STANTON FRED P. tax collector and reporter, Associated Press and Beverly Times; also groceries and provisions, Main n. Friend ct. h. Friend ct. *See page 1114*

Stillman Henry D. farm hand, b. John K. Dodge's, Hull [Porter]

Sullivan Michael, farmer, h. Perkins n.

TARR FRANK H. farmer, h. Main n. Cherry

Huldah K. widow of Henry, h. Main n. Cherry [Perkins]

Taylor Frank L. teamster, h. Main n. Tilton Charles H. (Boston), s. r. Main opp. Wenham lake

Charles H. jr. (Boston), s. r. Main opp. Wenham lake

George H. (Boston), s. r. Central sq.

Tracy B. Hammond, foreman, C. D. Sias', h. off Central sq. r. town hall

Trask Ira F. carpenter, h. Arbor c. Porter

Trott Charles J. foreman, L. & B. R. R. car sheds, h. Friend ct.

Trowt Andrew D. postmaster, Wenham P. O. also (A. D. & W. F. Trowt), Main c. Friend ct. h. over do.

Annie D. Miss, bookkeeper (Bev.), b. Main c. Friend ct.

TROWT A. D. & W. F. (Andrew D. and William F. Trowt), groceries, flour, grain, hardware, crockery ware, etc. Main cor. Friend ct. *See page 1114*

Loretto I. Mrs. dressmaker, Friend ct. h. do.

Margaret M. widow of Asa W. h. Main n. Perkins

Merton A. clerk, A. D. & W. F. Trowt's, h. Larch n. Main

William A. clerk, A. D. & W. F. Trowt's, Main, b. over do.

TROWT WILLIAM F. insurance agent; also (A. D. & W. F. Trowt), Main c. Friend ct. h. over do. *See page 1114*

Tucker William T. farm hand, h. Main n. Cherry

Turk Morris H. pastor, Cong. church, h. Central sq. r. town hall

WATERS AMELIA F. widow of George, b. J. W. L. Moulton's, Maple

Bertram G. (Boston), s. r. Main n. Beverly line [Beverly line

Edith B. Miss (Boston), s. r. Main n. Elizabeth B. Miss (Boston), s. r. Main n. Beverly line [n. Porter

Webber Charles L. laborer, h. Arbor Sarah A. Miss, b. A. Gould's, Main

Welch John J. st. car conductor, b. M. A. Woodman's, Friend ct.

Sarah, widow of Thomas, b. L. W. Batchelder's, Bomer

Wentworth Jason, b. Mrs. H. S. Claf- lin's, Main [Porter, h. do.

Whiting Herbert N. butcher, Arbor n. Whitney Alice G. Miss, b. George H. Whitney's

George H. machinist, h. Main n. P. O. William D. clerk (Union Station, B.), b. George H. Whitney's

Wildes George W. farm hand, h. Larch next B. & M. R. R. [nut

Wilkins Charles, farmer, h. Larch c. Wal- H. Adeline Miss, b. Chas. Wilkins'

Williams Addison, farmer, h. Hull n. Grapevine [n. Cong. Church

Frederick A. blacksmith, h. Arbor Ida F. Miss, milliner, Main cor. Per-

kins, b. do.

John, laborer, b. Mrs. Mary Williams' Mary, widow of Jason L. h. Main c. Perkins [Hull n. Grapevine

Mehitable T. widow of George M. h. Wilson George W. farmer, h. Bomer n. Maple

Witham Charles P. h. Arbor n. Porter Frank A. farmer, b. Chas. P. Witham's

Woodbury George H. mason and jobber, Main n. Larch h. do.

Lucy, widow of James, b. Geo. H. Woodbury's

Woodman Charles E. fruit peddler, b. Milton A. Woodman's

Joseph B. h. Main n. Cherry Milton A. h. Friend ct.

Wright John T. coachman, G. L. Pea- body's, h. Larch n. Low's ave.

Wyatt Catherine M. widow of Charles E. h. Grapevine n. Beverly line

George H. clerk (Bev.), h. Grape- vine n. Beverly line

Harry, laborer, b. Mrs. C. M. Wyatt's

YOUNG ALONZO, painter, h. Dodge n. Grover [Young's

Amanda W. Miss, b. Mrs. P. S. Benjamin F. h. Main opp. Larch

Julia S. Miss, b. Mrs. P. S. Young's Martha C. widow of Alonzo, h. Main opp. Larch

Pamela S. widow of Philip S. h. Dodge nearly opp. Grover

LEFAVOUR'S PIANO POLISH

Makes your Piano
Look like New in
No Time. : : :

Wenham Business Directory.

Agricultural Tools.

TROWT A. D. & W. F. Main cor. Friend ct. *See page 1114*

Apothecary.

Perkins James H. jr. Main n. P. O.

Artist.

Preston Lizzie D. Miss, Grapevine

Bacon and Ham Curer.

Alley Henry, Larch n. Main

Bee Hive Manufr. and Dealer.

Alley Henry, Larch n. Main

Beef Dealers.

PRINCE S. R. CO. (wholesale), Larch n. Hamilton line *See page 1114*

Blacksmiths and Horse Shoers.

Demsey Henry H. Main next P. O.
Durgin Horace E. Main n. Cherry

Boot and Shoe Maker and Repairer.

Dodge Simeon, Friend ct.

Butchers.

Norcross Austin L. Grapevine n. Essex
Patch Charles W. Main n. Larch
Patch George W. Patch ave. n. Main
Perkins Alonzo C. Arbor n. Porter
Perkins Frank E. Main n. P. O.
Perkins George H. Main n. P. O.
PRINCE S. R. CO. Larch n. Hamilton line. *See page 1114*
Whiting Herbert N. Arbor n. Porter

Butter, Cheese and Eggs.

STANTON FRED P. Main n. Friend ct. *See page 1114*
TROWT A. D. & W. F. Main c. Friend ct. *See page 1114*

Carpenters and Builders.

ELLIOTT CHARLES F. Arbor n. Cong. church. *See page 1113*
PORTER HERBERT W. Larch n. Main. *See page 1113*

Carriage Maker and Repairer.

Durgin Horace E. Main n. Cherry

Cattle Dealers.

PRINCE S. R. CO. Larch n. Hamilton line. *See page 1114*

Cider Manufr.

Dodge William P. Larch n. Miles river

Clergymen.

Russell T. Clarkson (Bapt.), Dodge next Bapt. church
Turk Morris H. (Cong.), Central sq. r. Town Hall

Contractors.

ELLIOTT CHARLES F. Arbor n. Cong. church. *See page 1113*
PORTER HERBERT W. Larch n. Main. *See page 1113*

Cream and Milk.

KNOWLTON SARGENT M. Pleasant n. Cherry. *See page 1114*

Dressmakers.

Moulton Abbie J. Mrs. Friend ct.
Trowt Loretto I. Mrs. Friend ct.

Dry and Fancy Goods.

Perkins James H. jr. Main n. P. O.

Fertilizers.

KNOWLTON SARGENT M. Pleasant n. Cherry. *See page 1114*
PRINCE S. R. CO. Larch n. Hamilton line. *See page 1114*

Flour and Grain.

STANTON FRED P. Main n. Friend ct. *See page 1114*
TROWT A. D. & W. F. Main c. Friend ct. *See page 1114*

General Stores.

STANTON FRED P. Main n. Friend ct. *See page 1114*
TROWT A. D. & W. F. Main c. Friend ct. *See page 1114*

Graining and Glazing.

BROOKS FRED H. Cherry n. Cedar. *See page 1113*

Groceries.

TROWT A. D. & W. F. Main c. Friend ct. *See page 1114*

Groceries and Provisions.

STANTON FRED P. Main n. Friend ct. *See page 1114*

Hardware.

TROWT A. D. & W. F. Main c. Friend ct. *See page 1114*

SIMON PURE LARD AT THE **I. P. Harris Co.**

Harness Maker and Repairer.
McQUEENY OWEN E. Main n. P. O.
See page 1113

Hay and Grain.
PRINCE S. R. CO. Larch n. Hamilton
line. *See page 1114*

House Painter.
BROOKS FRED H. Cherry n. Cedar.
See page 1113

Ice Dealer.
HILL SAMUEL M. Main n. Perkins.
See page 1112

Insurance Agents.
Allen Charles L. Low's ave. n. Larch
TROWT WILLIAM F. Main c. Friend
ct. *See page 1114*

Iron Founders.
ARCADE MALLEABLE IRON CO.
(malleable iron and steel castings),
Worcester, Mass.

Justices of the Peace.
Commissions generally renewed. Expire
Dodge R. Frank, April 27, 1906
Pool Wellington, Jan. 16, 1903

Market Gardeners.
Batchelder Josiah F. Main n. Cherry
Batchelder Luther W. Bomer n. Cherry
Higgins Timothy, Gravepine n. East
Wenham school
Kent Joseph F. Maple n. Burley
Peabody George W. Maple n. Burley

Mason and Builder.
Woodbury George H. Main n. Larch

Meats and Provisions.
STANTON FRED P. Main n. Friend ct.
See page 1114

Milk Dealers.
Hawkins B. Frank, Hull n. Grapevine
KNOWLTON SARGENT M. Pleasant n.
Cherry. *See page 1114*

Milliner.
Williams Ida F. Miss, Main c. Perkins

Music Teacher.
Merrill Frances S. Miss, Main n. Larch

Nurses.
Buckley Phebe J. Mrs. Cedar n. Cherry
Hodgdon Harriet A. Mrs. Cherry n.
Bomer

Lattimer Lois M. Mrs. Essex n. Beverly
line
McQueeney Amelia F. Mrs. Friend ct.

Painters.
Addison George A. (carriage and sign),
Main n. P. O.
BROOKS FRED H. Cherry n. Cedar.
See page 1113

Paints, Oils and Varnishes.
TROWT A. D. & W. F. Main cor. Friend
ct. *See page 1114*

Paper Hanger.
BROOKS FRED H. Cherry n. Cedar.
See page 1113

Photographer.
Conant Benjamin H. (landscape), Main
n. P. O.

Poulterers.
Barnes Jacob D. Cherry n. Cedar
Moulton Henry A. 2d, Bomer n. Maple

Provisions.
PRINCE S. R. CO. (retail), Larch n.
Hamilton line. *See page 1114*
STANTON FRED P. Main n. Friend ct.
See page 1114

Slaughter Houses.
PRINCE S. R. CO. Larch n. Hamilton
line. *See page 1114*

Stable.
Lord Levi S. Cherry n. Main

Street Railway.
LYNN & BOSTON RAILROAD CO.;
car sheds, Main cor. Arbor. *See*
page 1229

Teas, Coffees and Spices.
STANTON FRED P. Main n. Friend ct.
See page 1114
TROWT A. D. & W. F. Main cor. Friend
ct. *See page 1114*

Telephone Company.
NEW ENGLAND TELEPHONE AND
TELEGRAPH CO. 125 Milk, Boston.
See page 1230

Undertaker.
Pool Wellington, Main n. P. O.

Whips, Robes and Harnesses.
McQUEENY OWEN E. Main n. P. O.
See page 1113

PIANOS TO LET. \$2.00, \$3.00 and \$4.00 per month at
LEFAVOUR'S, 182 ESSEX ST., SALEM.

TOWN OF WENHAM

Town Officers.

FOR 1901-1902.

Election on the First Monday in March.

Town Clerk.—Wellington Pool.

Selectmen, Assessors, Overseers of the Poor and Fence Viewers.—N. Porter Perkins, Herbert W. Porter, Robert F. Dodge.

Town Treasurer.—Horace E. Durgin.

Collector of Taxes.—Fred P. Stanton.

Auditor.—Otis D. Brewer.

Constables.—Charles H. McQueeney, chief, Henry A. Moulton 2nd, Henry Alley.

Commissioners of Cemetery.—Samuel K. Evans, term ends 1901; Frank H. Tarr, term ends 1902; Warren Jones, term expires 1903.

Board of Health.—Chester S. Cook, term ends 1903; ———, term ends 1902; Henry Alley, term ends 1901.

Surveyors of Highways.—Addison Williams, Ward 1; Robert F. Dodge, Ward 2; Charles Wilkins, Ward 3; Arthur M. Harrigan, Ward 4; Frank H. Tarr, Ward 5; Daniel A. Homan, Ward 6; Stephen Cook, Ward 7; Edward L. Kimball, Ward 8; Charles W. Perkins, Ward 9.

Surveyors of Lumber and Measurers of Wood and Bark.—John K. Dodge, Robert F. Dodge, Arthur D. Prince, Isaac Porter, James H. Perkins.

Town Weighers.—William F. Trowt, John K. Dodge, William P. Dodge.

Sealer of Weights and Measures.—James H. Perkins.

Undertaker.—Wellington Pool.

Pound Keeper.—Fred S. Knowlton.

Keeper of Lockup and Tramps.—John C. Richards.

Inspector of Animals.—Henry Alley.

Trustees of Public Library.—Benjamin H. Conant, Secretary and Librarian, term ends 1902; Henry A. Moulton, Chairman, term ends 1903; Fred F. Abbott, term ends 1901.

Tree Warden.—Taylor C. Lyford.

Fire Wardens.—Horace E. Durgin, Chairman; Fred P. Stanton, Clerk;

Simeon Dodge, Frank H. Tarr, Levi S. Lord, Addison Williams, Edward F. Standley, James B. Pickett, Leander F. Hodgdon.

Schools.

School Committee.—Francis M. Dodge, Chairman, term ends 1902; Elbridge Porter, term ends 1901; George V. Bowden, term ends 1901.

CENTRE GRAMMAR SCHOOL, Town hall, Central sq. Mrs. Grace H. Gould, Teacher.

CENTRE PRIMARY SCHOOL, Central sq. next Town hall. Ruth E. Gould, Teacher.

WENHAM NECK SCHOOL, Dodge near Larch. Mary L. Parmenter, Teacher.

WEST END SCHOOL, Maple n. Bomer. Rose A. Manning, Teacher.

EAST WENHAM SCHOOL, Grapevine n. Hull. Florence E. Dodge, Teacher.

Churches.

BAPTIST CHURCH, Dodge n. Larch; organized October 12, 1831. T. Clarkson Russell, Pastor; Arthur D. Prince, Clerk; George F. Dodge, Arthur D. Prince, Benjamin Edwards, Zachariah Cole, Deacons; Arthur D. Prince, Supt of S. S.; Alice B. Dodge, Librarian; Nellie Dodge, Organist.

CONGREGATIONAL CHURCH, Central sq. cor. Arbor; organized October 8, 1644. Morris H. Turk, Pastor; Benjamin H. Conant, Clerk of Church; Wellington Pool, Clerk of Parish; Mrs. Frances B. Perkins, Treas. of Church; Fred A. Williams, Charles F. Elliott, Deacons; Fred F. Abbott, Supt. of S. S.; Horace E. Durgin, Treas of S. S.

MAPLEVILLE CHAPEL, Maple cor. Bomer; organized March 26, 1889. ———, Pastor; Henry A. Moulton 2nd, Pres.; Joseph T. Haskell, Vice-Pres.; Alfred D. Flewelling, Treas and Sec.; Stephen Cook, Leander F. Hodgdon, Henry A. Moulton 2nd, Trustees.

Public Library.

Town Hall Central sq.

Organized 1885; 3,550 volumes. Open Wednesdays from 3 to 4 and 7 to 9 P. M.

LINCOLN SPRING WATER AT THE **I. P. HARRIS CO.**

(1111)

Trustees of Library:—Henry A. Moulton, Chairman; Benjamin H. Conant, Fred F. Abbott. Librarian, Benjamin H. Conant.

Wenham Post Office.

Main cor. Friend ct.

Andrew D. Trowt, Postmaster. Office hours, 7 A. M to 8 P. M. Arrival and departure of mails. Close for Boston, 8 A. M. and 3 P. M. Open from Boston, 8.45 A. M.; 4.45 P. M.

Societies.

WENHAM GOLF CLUB. Organized 1899. Officers elected in February. Maurice H. Turk, Pres.; Miss Rosabelle Plaisted, Sec.; James H. Perkins Jr., Treas.

WENHAM MUTUAL BENEFIT ASSOCIATION. Organized 1876. Incorporated

Nov. 3, 1883. Meetings held first Saturday evening of each month at residence of Simeon Dodge, Friend ct. Officers elected second Wednesday in January. Simeon Dodge, Pres.; Otis D. Brewer, Vice-Pres.; Josiah B. Brown, Sec.; Elbridge Porter, Treas.

WENHAM SOCIAL CLUB. Organized March 11, 1899. Meetings held first Monday of each month at Stanton's hall, Main st. Officers elected in January. William P. Porter, Pres.; Fred S. Knowlton, Sec.; Fred P. Stanton, Treas.

WENHAM VETERAN'S ASSOCIATION. Organized May 30, 1876. Meetings held Main n. Friend ct. Officers elected May 30th. Lakeman Southwick, Com.; George E. Norris Vice Com; Elbridge Porter, Q. M.; Abbott Johnson, Adj.; Abner D. Gorham of Hamilton, Chaplain.

SAMUEL M. HILL,

**Wenham
Lake**



P. O. BOX 65, WENHAM, MASS.

Residence Main, near Perkins.

STECK PIANOS, *at* **LEFAVOUR'S,**
182 Essex Street, SALEM

HERBERT W. PORTER, CARPENTER AND BUILDER,



Contracts taken for entire construction. Jobbing of all Kinds Promptly Attended To.
Estimates Furnished.

Larch St., near Main, P. O. Address,
WENHAM, MASS.

CHARLES F. ELLIOTT, Contractor and Builder.

Jobbing of all kinds Promptly Attended To.

P. O. BOX 37, **WENHAM, MASS.**

Shop and Residence,
Arbor, near Congregational Church.

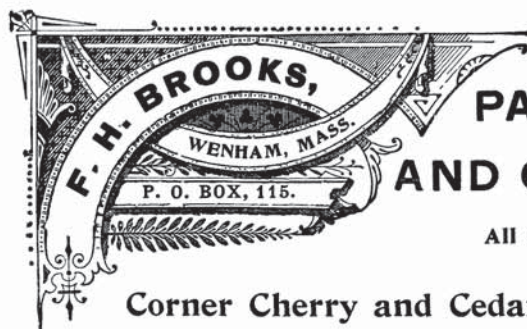

PAINTER, PAPER HANGER AND GLAZIER.

All Orders Promptly Attended To.

Corner Cherry and Cedar Streets.

OWEN E. McQUEENY,

... DEALER IN ...

WHIPS, ROBES,

Harnesses, Blankets,
Brushes, etc.

HARNESS REPAIRING OF ALL KINDS.

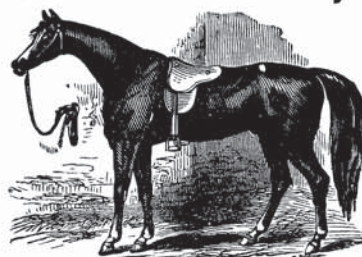

MAIN STREET, **WENHAM, MASS.**

ANDREW D. TROWT.

WILLIAM F. TROWT.

A. D. & W. F. TROWT,

—Dealers in—

Groceries, Flour, Grain,

FINE TEAS, COFFEES AND SPICES, CROCKERYWARE, CANNED GOODS OF ALL KINDS.

POST OFFICE BLDG., MAIN ST., WENHAM, MASS.

WILLIAM F. TROWT, Insurance Agent,

Representing the MERRIMACK, HOLYOKE, TRADERS, MECHANIC.

KNOWLTON FARM,PURE BOTTLED MILK
A SPECIALTY.

AGENT FOR

M. E. WHEELER & CO.,
FERTILIZERS.

BANGOR CREAM.

S. M. KNOWLTON, *Proprietor,*
P. O. Box 93,
Residence, Pleasant near Cherry,
Wenham, Mass.

FRED P. STANTON,

DEALER IN

CHOICE FAMILY GROCERIESTEAS, COFFEES, SPICES, FRUIT
VEGETABLES AND PORK
PRODUCTS.**Confectionery, Cigars, Tobacco***Agent for* "King Arthur," "Crown
Jewell" and "Wonder" Flour.Local representative Associated Press
and Beverly Times.

Main Street, Wenham, Mass.

S. R. PRINCE CO.,

SUCCESSORS TO S. R. PRINCE.

.... Dealers in

FLOUR, HAY, GRAIN, STRAW,
FERTILIZER, CATTLE and PROVISIONS

WENHAM, MASS.

P. O. Address, Wenham Depot, Mass.

**MIDDLETON
DIRECTORY.**

MIDDLETON

STREET DIRECTORY.

- Boston**, from South Main opp. Centre school to Lynnfield line
Central, from Central sq. to B. & M. R. R.
Central square, junc. North Main and South Main, Maple, Lake, Central and Park sts. [westerly
Crystal, from Boston n. Peabody line,
Cummings, from Liberty byd. Maple, to byd. Peabody [ford line
East, from Maple opp. Gregory to Box-
Elm, from Flint n. Boston, to North Reading line
Essex, from North Main junc. Forest, to Andover line
Ferncroft Road, from Locust n. Topsfield line to Danvers line
Flint, from Boston opp. South Middleton Post Office, to Boston byd. do.
Forest, from North Main junc. Essex, to North Reading line
Gregory, from Maple opp. East to Danvers line
Haswell Park, off Andover turnpike at Pine Tree cottage
Kenney, from Maple byd. East to Liberty
King, from Maple opp. Washington to Maple nearly opp. Cong. church
Lake, from Central sq. to Forest byd. North Main
Lawrence Turnpike (Same as North Main)
Liberty, from Maple n. B & M. R. R. crossing, to Andover line
Locust, from East next East School to Topsfield line
Maple, from Central sq. to Danvers line
Mill, changed to Cummings
Mt. Vernon, from Maple nearly opp. town hall to South Main byd. Boston
North Main, from Central sq. to Andover line
Park, from Central sq. northerly
Peabody, from East byd. Locust to Liberty byd. Cummings
Pleasant, from South Main n. Central sq. to Boston n. So. Main
River, from Boston n. Peabody line to Danvers line
School, from Essex n. B & M. R. R. to Liberty byd. Peabody
South Main, from Central sq. to Danvers line
Washington, from Maple opp. King to Central n. R. R. station

BUILDINGS, HALLS, PLACES, ETC.

- Bush Corner**, at intersection South Main and River sts.
Cedar Knoll, via Kenney st.
Danvers Pumping Station, Lake n. Central sq.
Ferncroft Hill, via Locust st.
Flint Public Library, Central sq.
Haswell Park, off South Main byd. Mt. Vernon
Parish (The), n. North Reading and Andover lines via North Main and Forest sts.
Police Station, rear Town Hall, Maple
South Middleton Hall, over South Middleton Post Office, Boston
Town Hall and Offices, Maple nearly opp. Mt. Vernon
Walnut Grove, Boston n. South Main

RAILROAD STATIONS.

- Howe Station**, Ralph L. Wilkins, Agent, Gregory, n. Maple
Middleton Station, Gustave A. Pfeiffer, Agent, foot Central
South Middleton Station, Caspar Batchelder, Agent, Boston n. Peabody line

CEMETERIES.

- Maple**, near King
South Main, next Methodist church
Mt. Vernon, near South Main
Boston, nearly opp. Flint

CAPEN PIANOS, at Lefavour's Music Store,
182 Essex Street, SALEM

MIDDLETON DIRECTORY.

ABBREVIATIONS—Ave., avenue; b. or bds., boards; bet., between; blk., block; bldg., building; byd., beyond; c. or cor., corner; ct., court; do., ditto; h., house; mnfr., manufacturer; n., near; opp. opposite; pl., place; P. O., post office; propr., proprietor; r., rear; rem., removed; rms., rooms; sq., square; s. r., summer resident; st., street; supt., superintendent; whf., wharf.

- ABBOTT MARY E. MISS, h. King n. So. Main
- American Express Company, Middleton R. R. station, Central; and South Middleton R. R. station, Boston
- A**TWOOD J. ALLEN, painter, 75 Maple next cemetery, h. do. See page 1130
- L. Frank, h. Maple n. cemetery [non
- Averill Alfred A., h. Maple c. Mt. Ver-
- Harriet P., widow of Leverett P., b. G. Payson Wilkins' off East
- Helen W. Miss (St. Paul, Minn.), s. r. Mrs. Nancy I. Hutchinson's, Maple
- John Q., farmer, h. off Peabody n. Cummings [son's, East Sidney, farm hand, b. Olaf Mon-
- BAGLEY ANNIE MISS, paper maker, b. Mrs. L. K. Hall's, No. Main
- Austin P., farmer, h. Liberty n. Kenney [ington n. Maple
- Charles W., stone mason, h. Wash-
- Barnaby Andrew W. paper maker, b. John Vaughn's, Crystal
- George E. shoemaker, h. Liberty n. Maple [King n. So. Main
- Barnstead Lydia Miss, paper maker, h. Batchelder Caspar, agent, So. Middleton R. R. station; also, agent American Express Co. do. h. at Peabody
- Francis E. died June 12, 1900
- Sarah P. Miss, h. Central sq. c. Maple
- Bean Lucy W. widow of John T. h. Maple n. B. & M. R. R. crossing
- Berry Catherine A. Miss, h. Forest n. No. Main [Berry's
- Horatio A. b. Miss Catherine A. Joseph A. farmer, h. No. Main n. Andover line [Main
- William, farmer, h. Forest n. No.
- Beverly Annie F. Miss, lamp globe worker, b. Mrs. Susan A. Beverly's [East n. Maple
- Susan A. widow of William H. h.
- Bott John, farmer, h. No. Main nearly opp. Essex
- Bouchard George W. engineer, The Middleton Paper Co. h. at Peabody
- Louis N. farm hand, at J. J. H. Gregory & Sons, Maple, h. do.
- Bousley Nathaniel C. h. Forest n. Lake
- Bradley Joseph, paper maker, b. John Vaughn's, Crystal
- Bronte Branwell, laborer, at Ferncroft Inn, b. do. [ington n. Maple
- Brown Charles J. carpenter, h. Wash-
- Everett L. box maker (Chelsea), h. Washington n. Central
- Florence Miss, b. Matthew M. Merritt's, Lake
- B**BROWN LOUIS, mngr. Ferncroft Inn, Ferncroft, h. at Danvers. See page 837
- William N. teamster, h. So. Main byd. Mt. Vernon [King
- Bryer Allen D. farmer, h. Mt. Vernon n.
- Clara E. Miss, teacher (No. Andover), b. Allen D. Bryer's [Kenney
- David B. carpenter, h. Liberty n.
- Everett D. shoecutter, h. East n. Boxford line [n. R. R. station
- Bunker Marcelus, machinist, h. Boston
- CAHILL PATRICK H. milkman, b. H. K. Richardson's, So. Main
- Campbell Chester C. laborer, b. Mrs. S. W. Campbell's
- Fred E. shoemaker (Danvers), h. Maple n. Mt. Vernon
- Sophronia W. widow of Samuel G. h. Maple c. Mt. Vernon
- Carlin Thomas, h. Boston n. Pleasant
- Case Darius W. farm hand, b. Isaiah B. Peabody's, No. Main
- Cauger James W. supt. The Middleton Paper Co. h. next do.
- Chandler Angeline Mrs. h. Liberty n. Cummings
- Colbey Arthur H. b. Mrs. Mary E. Colbey's [n. Maple
- Mary E. widow of Joseph, h. Liberty
- Coleman Albert E. farm hand, h. Washington n. Central [Main
- Collins Earle L. laborer, h. Essex n. North

We Roast Coffee Every Day at the I. P. HARRIS CO.

Conlan Mary A., Miss, shoe stitcher (Danvers), h. Maple n. Mt. Vernon

Rose A. Miss, h. Maple n. Mt. Vernon
Cook Hugh, farm hand, h. Essex n. North Main

CRAM OSCAR, postmaster, Middleton P. O. Central c. Central sq., also variety store, do. h. South Main c. Pleasant. *See page 1129*

Crane Clarence P. b. Joseph A. Glennon's, Crystal [Gregory

Crawford Robert, b. John B. Sanford's, Creamer Justin P. farm hand, h. Maple n. East [n. Pleasant

Cronan Dennis F. machinist, h. Boston Cross Charles E. farm hand, h. Maple n. B. & M. R. R. crossing

Currier Alice V. Miss, b. Geo. A. Currier's Edwin E. shoe maker, h. South Main n. Haswell park [rier's

Eliza H. Miss, nurse, b. Geo. A. Cur-Frank peddler, b. Mrs. Annie J. Sheldon's, So. Main

George A. farmer, h. off South Main n. Mt. Vernon

CURRIER GEORGE E. ice dealer, farmer and poulturer, Forest byd. Lake, h. do. *See page 1129*

James M. farmer, h. South Main n. Haswell park

J. Forrest, laborer, h. Washington n. Maple [M. Currier's

Lena G. Miss, nurse, (Boston), b. Jas. Curt John W. h. North Main n. Central sq. [Curtis'

Curtis Ernest A. farm hand, b. John A. James H. engineer, Danvers Pumping station, Lake n. Central sq. h. next do. [mings

John A. farmer, h. Peabody n. Cum-John K. farm hand, b. John A. Curtis' [Curtis'

Joseph Franklin, laborer, b. Levi Levi, h. Lake n. Central sq.

Thomas A. electric globe worker, b. James H. Curtis'

Cushing Ernest W. pres. Eastern Electric Co., North Main, h. at Boston

E. H. Miss, treas. Eastern Electric Co., North Main b. at Boston

DANFORTH CATHERINE, widow of George h. Maple c. Kenney

Daniels Jesse W. farm hand, b. Seba S. Merrill's, South Main [tral sq.

Danvers Pumping Station, Lake n. Cen-Darling Charles W. engineer, (Danvers), b. Lyman Darling's

Fannie F. Miss, lamp globe worker, b. Lyman Darling's

Lyman, flagman, Essex st. R. R. crossing, h. King n. Maple

Demsey Bertha H. Miss, lamp globe worker, b. John W. Demsey's

John W. farmer, h. Maple r. town hall

Demsey Mary E. Miss, b. John W. Demsey's

Norton E. box nailer, b. John W. Demsey's [Weston's, Central

Dennett Ruth H. Mrs. b. Solomon W. Dernier Edmund, carpenter and builder, South Main byd. Mt. Vernon, h. do. [opp. Lake

Derrah James H. farm hand, h. off Forest Derry George M. box maker, h. Asa Howe's, Liberty

Donovan Catherine, widow of Timothy, b. Wilfred Kelley's, Maple

Julia A. Miss, housekeeper at Thomas Phair's, Maple

Patrick, section hand, B. & M. R. R. b. J. H. Schofield's, Boston

Dow E. B. propr, Elmwood Inn, Locust, h. do. [Main, h. do.

Nathan, poulturer, River n. South

EARLEY WILLOUGHBY P. carpenter, Pleasant n. South Main, b. Jerome Leavitt's, Maple. *See page 1129*

Eaton Fred, laborer, h. Haswell Park Julia J. widow of James C. b. Fred Eaton's [King's, Kenney

Edgerly Jacob, laborer, b. Mrs. Mary M. Elmwood Inn, E. B. Dow, propr. hotel, Locust c. Ferncroft rd.

Emerson Darius S. teamster, h. Forest n. Lake

Milton J. steam saw mill and sawdust and wood dealer, Forest byd. North Main, h. do.

Rebecca J. Miss, h. Forest n. Lake Estey Frank L. shoe cutter and farmer, h. Boston n. Walnut Grove

Esty Abbie D. Miss, teacher (Peabody), b. Miss Sarah K. Esty's

Herbert A. fireman, Danvers Pumping Station, h. Pleasant n. South Main

Loren G. summer boarding house, also farmer, Lake n. Central sq. h. do.

Samuel F. b. Alexander Murray's, Forest [Main

Sarah K. Miss, h. Pleasant n. South Evans G. Francis, farmer, h. off Forest opp. Lake

EWING GEORGE W. physician, 12 Central sq. b. do. office hours 8 to 9 A. M., 1 to 2 and 7 to 8 P. M.

FAIRFIELD ARABELLA B. widow of Samuel W. h. Maple n. King

Faulkner Daniel D. laborer, h. Essex n. North Main

Fay Mary Miss, electric globe worker, b. A. G. Huntoon's, Lake [Boston

Fenton William, b. John H. Schofield's

FERNCROFT INN, Louis Brown, mgr. summer hotel, Ferncroft rd. n. Locust. *See page 837*

PIANO TUNING.

ALL WORK FIRST-CLASS.

Lefavour's Music Store, 182 Essex St., SALEM.

- Flagg Elmira W. widow of Bailey K. b. James M. Peckham's, Flint
- Fletcher Charles A. shoemaker, h. Lake byd. Danvers Pumping station
Eunice G. widow of Joseph. h. East n. Boxford line [Fletcher's
Joseph H. laborer, b. Mrs. Eunice G.
Lillian P. Miss, asst. librarian, Flint Public Library, b. Samuel A. Fletcher's
Samuel A. town clerk and treasurer; also librarian, Flint Public Library, h. 90 Maple n. Mt. Vernon
- Flint Abigail Miss, clerk, South Middleton P. O., Boston, b. Sylvanus Flint's
Fannie F. Miss, postmaster, South Middleton P. O.; also variety store, Boston c. River, b. Sylvanus Flint's
Frederick S. laborer, b. Geo. B. Flint's
George B. mason, h. 148 No. Main n. Central sq.
Sylvanus, mason, also assistant postmaster, So. Middleton P. O. h. River c. Boston
- Floyd Calvin O. farm hand, h. King n. Mt. Vernon [Floyd's
Charles F. machinist, b. Calvin O. Wilson M. electrician, b. Calvin O. Floyd's
- Francis Mary E. widow of Patrick, housekeeper at Felix Maynard's, Gregory [nedy byd. Maple
- Freeman William F. laborer, h. Ken-William F. jr. farm hand, b. Wm. F. Freeman's
- Frost Almira, widow of Charles H. h. Maple c. Washington
- Fuller Daniel, farmer, h. So. Main n. Mt. Vernon [Haswell Park
Dean farmer, h. off So. Main at John P. farmer, h. So. Main byd. Mt. Vernon
- GALLAGHER JAMES Q. blacksmith, So. Main n. Pleasant, h. next do.
- Gardner Alden B. (Salem), s. r. Maple n. King [Schofield's, Boston
- Garrity Thomas, paper maker, b. J. H. Gerry Albert W. shoemaker, b. Mrs. Lucy W. Bean's, Maple
- Giddings Ellen L. widow of William J. h. So. Main n. Boston
John F. upholsterer (Lynn), b. Mrs. E. L. Gidding's
- Giles Fred W. sales stable, Central n. R. R. station, h. Central sq. cor. Maple [ton
- Glennon Edward F. h. Pleasant n. Boston Joseph A. paper maker, h. Crystal n. Boston [E. Goodwin's
- Goodwin Anna H. Miss, b. Mrs. Mary A. Charlotte E. Miss, shoe stitcher, b. Mrs. M. A. E. Goodwin's
James C. b. Mrs. M. A. E. Goodwin's
- Goodwin Mary A. Miss, shoe stitcher, b. Mrs. M. A. E. Goodwin's
Mary A. E. widow of Richard S. h. Park n. Central sq.
William A. h. Peabody n. Mill
- Goswiler Carl, farmer, h. Peabody byd. East
Carl R. clerk, Central sq. c. No. Main, b. Carl Goswiler's
- Gould Benjamin F. h. Boston n. Walnut Grove [h. do.
Eben S. poulterer, off Essex n. R. R.
George P. poulterer, East n. Peabody, b. do.
Porter I. farmer, h. East n. Peabody
Susie B. Miss, teacher, Centre grammar school, b. Aug. Shepard's, So. Main
Walter H. farmer, h. Peabody n. East
Willie E. farmer, h. off East opp. Peabody
- Graves D. Augustine (Graves Bros. Peabody), h. Boston opp. Pleasant
Harriet A. widow of Daniel, h. Boston opp. Pleasant [Graves'
Olive R. Miss, b. Mrs. Harriet A. Greeley Leslie C. pastor, Cong. church, Maple, b. at Danvers
- Gregory Edgar (J. J. H. Gregory & Son), Maple n. Danvers line, h. Boston n. Pleasant
James J. H. (J. J. H. Gregory & Son), Maple n. Danvers line, s. r. do. h. at Marblehead
- GREGORY J. J. H. & SON** (James J. H. and Edgar Gregory), seed farm, Maple n. Danvers line. See page 1208
- Griffin Mary E. Miss, domestic at Asa Howe's, Liberty
- HALL LOUISA K. widow of Samuel W. h. No. Main n. Central sq.
Myra E. Miss, b. Mrs. Louisa K. Hall's
Harlow Levi F. farmer, h. Liberty n. Kenney [G. Fletcher's, East
Harriman Melintha Mrs. b. Mrs. Eunice
Hayward B. Gertrude Miss, stenographer, b. Jesse F. Hayward's
Charles H. farmer, h. Boston n. Lynnfield line
Jesse F. dealer in poultry and meats, Mt. Vernon n. Maple, h. do.
William C. meat cutter, h. Mt. Vernon cor. King
- Hickey Edward J. pres. The Middleton Paper Co. Boston, h. at Melrose
- Higgins John F. carpenter and farmer, h. Forest byd. Lake
Margery W. widow of Abisha, h. Forest byd. Lake [Peabody
Hilton Lester H. laborer, h. Liberty n.
Howe Ann J. widow of Benjamin, h. King n. Maple
Annie J. Miss, b. Mrs. Ann J. Howe's

RED HEART TOMATOES AT THE **I. P. HARRIS CO.**

Howe Asa, chairman of selectmen; also, farmer, h. Liberty n. No. Andover line
 Galen B. trav. salesman (21 Merchants Row, Boston), h. Maple n. King
 H. Erskine, farm hand, b. Asa Howe's
 Nellie C. Miss, teacher, Centre primary school, b. Mrs. Ann J. Howe's [Schofield's, Boston
 Hughes John, paper maker, b. J. H. Hunt
 Harriet J. widow of Harrison S. h. So. Main byd. Mt. Vernon
 Huntoon Albert G. coal dealer and teaming, Lake n. Central sq. h. do.
 Hutchinson Caroline, widow of William H. h. No. Main n. Central sq.
 Elmer S. farmer, b. Mrs. Caroline A. Hutchinson's [n. Maple
 Frank E. shoe cutter, h. Washington
 Nancy I. widow of James A. h. Maple c. East
 Walter R. farm hand, b. Mrs. Caroline Hutchinson's

JACKSON HENRIETTA, widow of Frank A. housekeeper at B. F. Gould's, Boston [Main
 Jester John R. farmer, h. Essex n. No.
 Johnson Sarah P. Mrs. h. East n. Locust
 Jones John E. farm hand, h. Lake n. Central sq.
 Joy John D. (Salem), s. r. Haswell Park

KELLEY ROBERT, paper maker, b. J. H. Schofield's, Boston
 Wilfred, h. Maple n. Liberty
 Kimball Edgar L. supt. Eastern Elec. Co. h. at Haverhill
 Mary G. widow of Jefferson, b. L. G. Esty's, Lake
 King Mary M. widow of John B. h. Kenney byd. Maple
 Maude Miss, b. Mrs. Mary M. King's
 Kitchin Ira W. (James H. Martin & Co.), Central sq. h. Maple c. Central sq. [n. Danvers line
 Knight Thomas R. farmer, h. off Gregory

LAKE HARRIET I. MISS, teacher (Brockton), b. S. H. Wilkins', Liberty
 Lucy J. widow of George, housekeeper, at Samuel H. Wilkins', Liberty (Vaughn's, Crystal
 Leahy Frank, paper maker, b. John
 Leavitt Jerome, flagman, Maple st R. R. crossing, h. Maple c. Liberty
 N. Alberta Miss, b. Jerome Leavitt's
 Leland Amanda W. Miss, housekeeper at B. F. Phillips', Peabody
 L'Heureux Frank, waiter, John H. Schofield's, Boston, b. do.
 Lever Lottie R. Miss, shoe sticher, b. Loren G. Esty's, Lake
 Lutender Henry J. section foreman, B. & M. R. R. h. No. Main n. Central sq.

MCGLAUFILIN BENJAMIN T. h. Maple n. King [McGlauffin's
 L. Winfield, sealer, b. Benjamin T. McGregor
 Andrew B. farmer and propr. White Oak Hill Kennel, Kenney n. Liberty, h. do.
 McKenne Joseph A. clerk (North Reading), h. Pleasant n. Boston
 McKenney Katherine E. Mrs. asst. postmaster, Middleton P. O. b. Oscar Cram's, South Main
 Margeson Frank E. farm hand, b. George F. Margeson's
 George F. farmer, h. Gregory n. Maple
 Maurice E. laborer, b. George F. Margeson's [n. Andover line
 Mason Chas. E. farmer, h. off No. Main
 Martin James H. (James H. Martin & Co.), Central sq. b. I. W. Kitchin's, Maple

MMARTIN JAMES H. & CO. (James H. Martin and Ira W. Kitchin), groceries, Central sq. c. Central.
See page 1129

Maynard Felix, farm hand, h. Gregory n. Maple
 Louis, laborer, h. Kenney n. Maple
 Merrill Seba S. farmer, h. South Main c. Boston [Main c. Lake
 Merritt Electric Manufacturing Co. No. Matthew M. mgr. (Consolidated Elec. Lamp Co. Danvers); also, pres. N. E. Electrical Works, Central, h. Lake n. Dan. Pumping Station
 Metcalf Benjamin E. produce dealer, East n. Maple, h. do.
 Grace E. Miss, lamp globe worker, b. John C. Metcalf's
 John C. farmer, h. Maple n. Gregory
 Walter C. farmer and milk dealer, Boston n. Walnut Grove, h. do.
 Middleton Paper Co. (The) wall paper mnfrs. Boston n. So. Middleton R. R. station; also (33 Cornhill, Boston) [byd. Haswell park
 Milberry Alice E. widow of David A. h. Liberty n. Maple
 Milbery John F. teamster, h. So. Main
 Millbery John W. farm hand, h. Pleasant n. South Main
 Monson Olaf, farmer, h. East n. Maple
 Morgan John H. farmer, h. Essex byd. B. & M. R. R.
 Morrison Byron, blacksmith, b. James Q. Gallagher's, South Main
 Murray Alexander, shoemaker, h. Forest c. Lake

NASH ELLA G. MRS. dressmaker, Mt. Vernon c. King, h. do.
 Neilson Christian J. farmer, h. off Liberty opp. Cummings
 New England Electrical Works, metal extractors, office, Central n. Central sq. works off Lake n. Dan. Pumping station

THAT OLD PIANO. Trade it for a New One at
LEFAVOUR'S Music Store.

NEW ENGLAND TELEPHONE AND TELEGRAPH CO. 125 Milk, Boston. *See page 1230*

Newcomb Arthur N. (Salem), s. r. Haswell park [Main n. Boston

Newman George W. laborer, h. South Nickerson Saloma E. Mrs. b. Daniel D. Faulkner's, Essex

ODELL CHARLES H. (Salem), s. r. East n. Maple [Essex

Ogden Benjamin, farmer, h. School n. Benjamin F. farm hand, h. Boston n. Walnut Grove [b. do.

James W. poulterer, School n. Essex, Osborn Maria, widow of David, housekeeper at F. Stiles', Essex

PALMER GEORGE W. farmer and shoe repairer, Liberty n. Cummings, h. do. [John M. Peabody's

Peabody Anna C. Miss, shoe stitcher, b. **PEABODY A. WALLACE**, farmer, hard and soft wood, hay, cider and vinegar, 19 Lake byd. No. Main, h. do. *See page 1130*

Benjamin W. laborer, h. Peabody n. East

Edward, farmer, h. Cummings, byd. Peabody [body's

Forrest L. laborer, b. John L. Pea-George, farm hand, b. Edward Pea-body's

Henry, farm hand, h. Pleasant n. So. Main [Essex

Isaiah B. shoemaker, h. No. Main n.

Jesse L. farm hand, b. Peabody c. Cummings [Vernon

Jesse W. farmer, h. So. Main n. Mt.

John L. shoemaker, h. Maple n. King

John M. collector of taxes; also undertaker and supt. of burials, No. Main n. Central sq., h. do.

Lyman E. shoelaster, h. Forest n. Lake [body

Moses A. laborer, h. Liberty n. Pea-

Ralph G. foreman (Danvers), also treas. N. E. Elec. Works Central, b. John M. Peabody's

Samuel L. section hand, B. & M. R. R., h. Boston n. Walnut Grove

Samuel M. farmer, h. Peabody c. Cummings [c. Elm

Peckham James M. machinist, h. Flint

Perry Henry W. (Salem), s. r. Haswell park

Pfeiffer Gustave A. agt. Middleton R. R. station, agt. Am. Ex. Co., and mgr. W. U. Tel. Co. do., b. Albert G. Huntoon's, Lake

Phair Thomas, section foreman, B. & M. R. R., h. Maple n. Liberty

Phillips B. Frank, farmer, h. off Peabody n. East [Phillips'

Freeman S., farm hand, b. B. Frank

Phillips Harry F. farm hand, b. B. Frank Phillips' [ral sq.

Pierce Elmira J. Miss, h. Lake n. Cent-Pousland Harriet A. Mrs. (Salem), s. r. Haswell park

Pranxky Max, paper maker, b. J. A. Glennon's, Crystal [ney

Putney John B. farmer, h. Maple c. Ken-Lucretia Miss, teacher (Brockton), b. John B. Putney's [mings

Pyne Barney, laborer, h. Liberty n. Cum-

RANDALL ELISHA M. clerk, H. A. Wilkins & Sons, h. Washington n. Maple [Maple

Rennerd Otis H. farmer, h. Liberty n.

Richardson Albert M. farmer, h. Boston byd Walnut grove

Almon R. shoemaker (Danvers), also hairdresser, So. Main n.

Central sq. h. So. Main n. Boston

Austin E. electric globe maker, b. A. G. Huntoon's, Lake

Benjamin P. farmer, h. So. Main n. Mt. Vernon

Catherine C. widow of Elijah, boarding house, So. Main byd. Mt. Vernon, h. do. [F. Richardson's

Daniel F. lamp globe maker, b. J. Eli E. shoe maker (Danvers), h. Boston byd. Walnut grove

Grace T. Miss, b. Mrs. Catherine C. Richardson's

RICHARDSON HAZEN K. milk dealer and farmer, So. Main n. Mt. Vernon, h. do. *See page 1130*

Herbert E. b. Eli E. Richardson's

Hosea W. farmer, h. No. Main n. Essex

John F. shoemaker, h. Maple n. King

Kendall F. shoemaker (Danvers), h. Boston byd. Walnut grove [est

Webb P. farmer, h. off Lake n. For-

William Q. farmer, h. School n. Essex [crossing

Rier Charles, laborer, h. Essex n. R. R.

Ross James, supt. The Middleton Paper Co., b. J. A. Glennon's, Crystal

Rowley George I., carpenter, h. off So. Main at Haswell park

Robert, farmer, h. off So. Main at Haswell park [Andover line

Russell Frank L. shoe laster, h. Essex n.

Henry A. gateman, Boston st. R. R. crossing, h. at Peabody

J. Warren, farmer, h. Liberty n. Maple [n. Mt. Vernon

Percy, widow of Franklin, h. Maple

Ryer Henry B. shoe cutter, b. James R. Ryer's [Maple

James R. farmer, h. Gregory n.

SANFORD JOHN B. farmer, h. Gregory n. R. R. station [Sanford's

William E. farm hand, b. John B. Schofield John H., boarding house, Boston, opp. R. R. station, h. do.

GOLD MEDAL FLOUR AT THE I. P. HARRIS CO.

Shaw Lizzie L. Mrs. b. Oscar Cram's So. Main [Schofield's, Boston
 Shea Nicholas, paper maker, b. J. H. Sheldon Annie J. widow of Alonzo H. h. So. Main n. Boston
 David L. shoe laster and hairdresser, Central n. R. R. station, h. Washington
 Oscar H. farmer, h. School n. Essex
 Shepard Augustus, farmer, h. So. Main n. Mt. Vernon [& M. R. R.
 Sicard Joseph, carpenter, h. Essex n. B. Simpson Frank, waiter, J. H. Schofield's Boston, b. do. [ton, c. Central
 Sloan Daniel H. farm hand, h. Washington
 Smith Ina Miss, teacher, Centre intermediate school, b. Augustus Shepard's, So. Main
 Robert S. laborer, h. Haswell park
 Soper George E. farmer, h. off Peabody n. Mill [n. Lake
 Polly A. widow of Eli S., h. Forest
 R. Elsie Miss, b. Mrs. Polly A. Soper's
SPRING DALE FARM, George E. Currier, propr. Forest byd. Lake
See page 1129
 Stebbins Flora E. widow of Lafayette, dressmaker, Boston n. Pleasant, b. Edgar Gregory's, Boston
 Stevens Jesse, paper maker, b. J. H. Schofield's, Boston
 Stewart Susan A. widow of John J., b. G. E. Barnaby's, Liberty
STILES CLINTON P. (blacksmith, horse shoer, carriage painter and repairer, Maple nearly opp. King, h. next do. *See page 1130*
 Farnham, farmer, h. Essex n. School
 Hiram A. farmer, h. Essex n. Andover line
 Mary E. Miss, h. Maple opp. King
 Stone Ulysses S. farm hand, b. Matthew M. Merritt's, Lake
 THERIAU SAUNO, farmer, h. Essex n. B. & M. R. R. [Currier's, Forest
 Thomas Frank E. teamster, b. George E. Warren, farmer, h. Lake byd. Forest
 Thompson Rebecca, widow of Frank, b. J. A. Glennon's, Crystal
 Tiernan Eliza A. widow of Richard R. h. Maple n. Mt. Vernon
 Katharine E. Miss, button hole operator, b. Mrs. E. A. Tiernan's
 Mary A. Miss, shoestitcher, b. Mrs. E. A. Tiernan's
 Towne Ellen M. Miss, h. Maple n. Gregory
 Serena P. Miss, necktie maker, h. Maple n. Gregory [Main
 Tracy Phebe W. Miss, h. Forest n. North
 Tufts James E. (Salem), s. r. Haswell park [Andover line
 Leighton L. farmer, b. off Essex n.
 Lewis P. produce dealer, Forest n. North Main, h. do.

Tufts M. Emeline, widow of Gustavus, h. off Essex n. Andover line
 Wilbur H. farmer, b. off Essex n. Andover line [Fuller's, So. Main
 Tuttle John F. farm hand, b. John P. Tyler Ansel P. trav. salesman (Danvers), h. Lake n. Central sq.
 Edward M. poulterer, Liberty n. School, h. do. [Tyler's
 Harley M. painter, b. Maurice E. Henrietta Miss, h. Maple opp. Mt. Vernon [Maurice E. Tyler's
 Marion E. Miss, teacher (Salem), b. Maurice E. carriage painter and livery stable, North Main n. Central sq. h. do.
 VAN STAGGEN HARRY H. sec. and mgr. Eastern Electric Co. North Main, b. at Danvers [Vaughn's
 Vaughn Annie Miss, seamstress, b. John John, carpenter, h. Crystal n. Boston
 Vinal Harry G. rem. to Wellesley
 WATTEZ ALFRED D. electrician, h. Boston n. R. R. station [park
 Weaver B. Frank (Salem), s. r. Haswell
 Howard W. farm hand, h. Forest c. North Main
 Wedgwood Florence C. Mrs. paper maker, b. B. F. Gould's, Boston
 Western Union Telegraph Company, G. E. Pfeiffer, mgr. Middleton R. R. station, Central [n. Central sq.
 Weston Solomon W. farmer, h. Central
 Wheelock Jessie M. Miss, housekeeper, h. North Main n. Central sq.
 Whelton David G. (Salem), s. r. Boston byd. Walnut grove
 White George L. clerk, The Middleton Paper Co. Boston, h. at Peabody
 Oak Hill Kennel, Andrew B. McGregor, propr. Kenney n. Liberty
 Henry F. shoemaker, h. Boston n. Walnut grove
 Wilkins Albert A. trav. salesman (Danvers); also sec. N. E. Electric Works, Central, b. H. A. Young's, Maple [Peabody
 Alvin A. farmer, h. off Mill byd.
 Charles, farm hand, h. Maple n. East
WILKINS CHARLES C. cider mnfr. and wholesale produce dealer, Gregory n. Howe station, h. at Marblehead. *See page 1130*
 C. Lena Miss, stenographer, b. H. H. Wilkins', North Main
 Elizabeth, widow of Timothy F. b. Waldo L. Wilkins'
 Frederick H. (H. A. Wilkins & Sons), Central sq. h. No. Main n. Central sq. [Locust
 G. Payson, farmer, h. off East n.
 Henry A. (H. A. Wilkins & Sons), Central sq. h. No. Main n. Central sq.

VIOLIN STRINGS. You can get the strongest strings at
 LEFAVOUR'S, 182 ESSEX STREET

- Wilkins H. Herbert (H. A. Wilkins & Sons), Central sq. h. No. Main n. Central sq.
- H. A. & Sons (Henry A., Frederick H. and H. Herbert Wilkins), dry goods, groceries, hay, grain; etc. Central sq. c. North Main
- Leverett H. farmer and poulterer, Liberty opp. School, h. do.
- Lyman S. teamster, h. off East n. Locust [Gregory n. R.R. station
- Otis M. trav. salesman (Boston), h.
- Ralph L. agent, Howe station, B. & M. R. R. h. Liberty n. Maple
- Samuel H. h. Liberty c. Peabody
- Scott, paper maker, h. Mt. Vernon n. South Main
- Wilkins Waldo L. shoe maker, h. South Main n. Boston
- William W. farmer, b. Waldo L. Wilkins'
- Willett Joseph M. section hand. B. & M. R. R. b. Stephen E. Willett's
- Stephen E. carpenter, h. Essex byd. B. & M. R. R. [White's, Boston
- Willey Elizabeth T. Mrs. b. Henry F.
- Witham Frank A. farmer, h. East n. Maple [R. crossing
- Woods Thomas, laborer, h. Essex n. R.
- Wylie William E. shoemaker, h. Peabody c. Cummings
- YOUNG HENRY A. shoemaker, h. Maple n. Mt. Vernon

DIAMOND CREAM BUTTER at the **I. P. HARRIS CO.**

Middleton Business Directory.

Blacksmiths and Horse Shoers.

Gallagher James Q. So. Main n. Pleasant
STILES CLINTON P. Maple nearly opp.
King. *See page 1130*

Boarding Houses.

Esty Loren G. (summer), Lake n. Central sq.
Richardson Catherine C. Mrs. So. Main
Schofield John H. Boston

Boot and Shoe Maker and Repairer.

Palmer George W. Liberty n. Cummings

Carpenters and Builders.

Dernier Edmund, So. Main
EARLEY WILLOUGHBY P. Pleasant
n. So. Main. *See page 1129*

Carriage Painter.

STILES CLINTON P. Maple nearly opp.
King. *See page 1130*

Carriage Repairers.

EARLEY WILLOUGHBY P. Pleasant
n. So. Main. *See page 1129*
STILES CLINTON P. Maple nearly opp.
King. *See page 1130*

Cattle Dealers.

RICHARDSON HAZEN K. South Main
n. Mt. Vernon. *See page 1130*

Cedar Poles and Posts.

PEABODY A. WALLACE, 19 Lake byd.
No. Main. *See page 1130*

Cider and Vinegar Manufrs.

PEABODY A. WALLACE, 19 Lake byd.
No. Main. *See page 1130*
WILKINS CHARLES C. Gregory n.
Howe station. *See page 1130*

Cigars and Tobacco.

CRAM OSCAR, Middleton P. O. *See page 1129*

Clergyman.

Greeley Leslie C. (Cong.) res. Danvers

Coal Dealers.

Huntoon Albert G. Lake n. Central sq.

Confectionery.

CRAM OSCAR Middleton P. O. *See page 1129*

Contractors.

EARLEY WILLOUGHBY P. Pleasant
n. South Main. *See page 1129*

Dressmakers.

Nash Ella G. Mrs. Mt. Vernon cor. King
Stebbins Flora E. Mrs. Boston n. Pleasant

Dry and Fancy Goods.

Wilkins H. A. & Sons, Central sq.

Egg Dealer.

CURRIER GEORGE E. Forest byd. Lake
See page 1129

Electric Lamp Manufacturers.

Merritt Electric Mfg. Co. No. Main cor.
Lake

Express.

American Express Co. B. & M. R. R. stations,
Central and Boston

Furniture Repairer.

EARLEY WILLOUGHBY P. Pleasant
n. So. Main. *See page 1129*

General Store.

MARTIN J. H. & CO. Central sq. cor.
Central. *See page 1129*
Wilkins H. A. & Sons, Central sq.

Grain.

MARTIN J. H. & CO. Central sq. cor.
Central. *See page 1129*

Grocers.

MARTIN J. H. & CO. Central sq. cor.
Central. *See page 1129*
Wilkins H. A. & Sons, Central sq.

Hairdressers.

Richardson Almon R. So. Main
Sheldon David L. Central n. R. R. station

LEFAVOUR'S PIANO POLISH Makes your Piano
Look like New in
No Time. : : :

Hay, Grain and Straw

PEABODY A. WALLACE, 19 Lake byd.
No. Main. *See page 1130*

Horse Shoer.

STILES CLINTON P. Maple nearly opp.
King. *See page 1130*

Hotels.

Elmwood Inn, Locust cor. Ferncroft rd.
FERNCROFT INN (summer) Ferncroft
rd. n. Locust. *See page 837.*

Ice Dealer.

CURRIER GEORGE E. Forest byd. Lake
See page 1129

Iron Founders.

ARCADE MALLEABLE IRON CO.
(malleable iron and steel castings),
Worcester, Mass.

Justice of the Peace.

Commissions generally renewed. Expire
Fletcher Samuel A. April 11, 1907

Lumber Dealer.

RICHARDSON HAZEN K. So. Main n.
Mt. Vernon. *See page 1130*

Meats and Provisions.

Hayward Jesse F. Mt. Vernon n. Maple.

Metal Extractors.

New England Electrical Works, off Lake
n. Dan. Pumping Station.

Milk Dealers.

Metcalf Walter C. Boston n. Walnut
Grove
RICHARDSON HAZEN K. So. Main n.
Mt. Vernon. *See page 1130*

Nurse.

Currier Eliza H. Miss, off So. Main

Painters.

ATWOOD J. ALLEN (house), 75 Maple.
See page 1130
Tyler Maurice E. (carriage), No. Main
n. Central sq.

Paper Hanger.

ATWOOD J. ALLEN, 75 Maple. *See*
page 1130

Physician.

*EWING GEORGE W., 12 Central sq.
Office hours 8 to 9 A. M.; 1 to 2 and
7 to 8 P. M.

*Member of Massachusetts Medical Society

Poulterers.

CURRIER GEORGE E. (thoroughbred),
Forest byd. Lake. *See page 1129*
Dow Nathan, River n. So. Main
Gould Eben S. off Essex n. R. R.
Gould George P. East n. Peabody
Ogden James W. School n. Essex
Tyler Edward M. Liberty n. School
Wilkins Leverett H. Liberty opp. School

Produce Dealers.

CURRIER GEORGE E. Forest byd. Lake
See page 1129
Metcalf Benjamin E. East n. Maple.
Tufts Lewis P. Forest n. No. Main
WILKINS CHARLES C. (wholesale),
Gregory n. Howe station. *See page*
1130

Pure Apple Cider.

WILKINS CHARLES C. Gregory n.
Howe station. *See page 1130*

Sawing and Planing.

Emerson Milton J. Forest byd. No. Main

Saws Filed and Set.

EARLEY WILLOUGHBY P. Pleasant
n. So. Main. *See page 1129*

Seed Growers.

GREGORY J. J. H. & SON, Maple n.
Danvers line. *See page 1208*

Seedsmen.

GREGORY J. J. H. & SON, Maple n.
Danvers line. *See page 1208*

Stables.

Giles Fred W. (sale), Central
Tyler Maurice E. (livery), No. Main n.
Central sq.

Summer Hotel.

FERNCROFT INN, Ferncroft rd. n. Lo-
cust. *See page 837*

Teaming.

Huntoon Albert G. Lake n. Central sq.

Teas, Coffees and Spices.

MARTIN J. H. & CO. Central sq. cor.
Central. *See page 1129*

Telegraph Company.

Western Union Telegraph Co. B. & M.
R. R. station, Central

Telephone Company.

NEW ENGLAND TELEPHONE and
TELEGRAPH CO. 125 Milk, Boston.
See page 1230

SIMON PURE LARD AT THE **I. P. Harris Co.**

Undertaker.

Peabody John M. No. Main n. Central sq.

Variety Store.CRAM OSCAR, Middleton P. O. *See page 1129*

Flint Fannie F. Miss, Boston c. River

Wall Paper Manufacturers.The Middleton Paper Co. Boston n. So.
Middleton R. R. station (Boston of-
fice, 33 Cornhill)**Wheelwrights.**EARLEY WILLOUGHBY P. Pleasant
n. So. Main. *See page 1129*STILES CLINTON P. Maple nearly opp.
King. *See page 1130***Whitewashing.**ATWOOD J. ALLEN, 75 Maple. *See page 1130***Wood Dealers.**CURRIER GEORGE E. Forest byd. Lake
*See page 1129*Emerson Milton J. Forest byd. No. Main
PEABODY A. WALLACÉ (hard and
soft), 19 Lake byd. No. Main. *See page 1130*RICHARDSON HAZEN K. So. Main n.
Mt. Vernon. *See page 1130*

PIANOS TO LET. \$2.00, \$3.00 and \$4.00 per month at
LEFAVOUR'S, 182 ESSEX ST., SALEM.

TOWN OF MIDDLETON.

Elected Town Officers.

FOR 1901-1902.

Election on the First Monday in March.

Selectmen, Assessors and Fence Viewers—Asa Howe, Chairman; Matthew M. Merritt; Maurice E. Tyler, Secretary.

Town Clerk and Treasurer—Samuel A. Fletcher.

Collector of Taxes—John M. Peabody.

School Committee—Hazen K. Richardson, Chairman, term ends 1904; Austin P. Bagley, Secretary, terms ends 1903; H. Erskine Howe, term ends 1902.

Overseers of the Poor—H. Erskine Howe, 1 year, Fred W. Giles, 2 years; Andrew W. Peabody, 3 years.

Constable—Oscar Cram.

sexton and Supt. of Burials—L. Frank Atwood.

Tree Warden—Benjamin T. McGlaufflin.

Surveyor of Highways—Benjamin T. McGlaufflin.

Trustees of Flint Public Library—Ralph G. Peabody, Albert G. Huntoon, Samuel A. Fletcher, Ansel P. Tyler, James H. Curtis, Galen B. Howe.

Janitor of Town Hall—Henry Young.

Auditor—Dana I. Nash.

Surveyors of Wood and Bark—Asa Howe, H. Erskine Howe, Ralph L. Wilkins, A. Wallace Peabody, Samuel M. Peabody, Milton J. Emerson, Daniel Fuller, Caspar Batchelder.

Surveyors of Lumber—Asa Howe, Edwin E. Currier, Milton J. Emerson, H. Erskine Howe, Caspar Batchelder, Samuel M. Peabody, Ralph L. Wilkins, Hosea W. Richardson.

Field Driver—Benj. T. McGlaufflin.

Pound Keeper—Hosea W. Richardson.

Schools.

School Committee—Hazen K. Richardson, Chairman; Austin P. Bagley, Sec.; H. Erskine Howe.

CENTRE SCHOOL. South Main opp. Boston. Miss Susie B. Gould, Principal

of building and teacher grammar school; Miss Ina Smith, teacher intermediate school; Miss Nellie C. Howe, teacher primary school.

Fire Department.

Chief Engineer—Herbert A. Esty, Albert A. Wilkins, Assistant.

HOSE COMPANY, No. 1. Lake n. Central sq. Albert A. Wilkins, Foreman; J. Allen Atwood, Asst. Foreman; Ralph G. Peabody, clerk, Ira W. Kitchin, Steward. The company consists of twelve men.

Police Department.

Police Station, Maple rear Town Hall. Oscar Cram, Constable.

FLINT PUBLIC LIBRARY, Central sq. Organized 1879. Built 1891. Over 5000 volumes. Open Tuesdays from 7 to 9 P. M.; Saturdays from 3 to 5 and 6 to 8 P. M. Samuel A. Fletcher, Librarian; Miss Lillian P. Fletcher, Asst. Librarian.

Churches.

EVANGELICAL CONG'L CHURCH, Maple near King. Organized Oct. 22, 1729. Leslie C. Greeley, Pastor; Galen B. Howe, Clerk; Alfred A. Averill, Treas.; Edward Wilkins, Asa Howe, Deacons; H. Erskine Howe, Supt. of S. S.

LADIES' FOREIGN MISSIONARY SOCIETY, organized 1871. Meetings held first Friday of each month at president's house. Miss Mary E. Stiles, Pres.; Miss Lillian Fletcher, Treas.; Miss Henrietta Tyler, Sec.

LADIES' HOME UNION. Mrs. Ann J. Howe, Pres.; Mrs. Louise C. Stiles, Vice Pres.; Miss Mary E. Stiles, Treas.; Mrs. Carrie Fletcher, Sec.

LADIES' HOME MISSIONARY SOCIETY. Meetings held third Friday of each month at president's house. Mrs. S. A. Fletcher, Pres.; Miss Henrietta Tyler, Sec. and Treas.

YOUNG PEOPLE'S SOCIETY OF CHRISTIAN ENDEAVOR. Organized December,

LINCOLN SPRING WATER AT THE **I. P. HARRIS CO.**

(1127)

1885. Meetings held every Sunday evening at church. Officers are elected in June and December. Clinton P. Stiles, Pres.; Leslie C. Greeley, Vice Pres.; Miss Lillian Fletcher, Sec. and Treas.

METHODIST EPISCOPAL CHURCH, So. Main near Boston. George G. Ross, Pastor; D. Augustine Graves, Sec. of Official Board; Miss Gertrude Hayward, Treas.; D. Augustine Graves, Supt. S. S.

EPWORTH LEAGUE. Chapter 8,758. Organized May 1, 1893. Miss B. Gertrude Hayward, Pres.; Mrs. Georgie B. Floyd, Sec.; Miss Annie L. Bagley, Treas. Business meeting first Saturday evening of each month. Annual election first Saturday in September

LADIES' AID SOCIETY. Mrs. C. O. Floyd, Pres.; Alice Graves, Treas.; Mrs. Flora E. Stebbins, Sec.

UNIVERSALIST CHURCH. Boston n. South Main.—Pastor; Frank L. Estey, Chairman; Mrs. Elizabeth White, Mrs. Elvira Wilkins, Parish Committee.

SOUTH MIDDLETON UNION SOCIETY.—Pastor; James M. Peckham, Chairman; J. H. Howard, C. E. Wheelock, Executive Committee. Meetings are held every Sunday at South Middleton Hall, Boston street.

Post Offices.

MIDDLETON POST OFFICE, Central sq. cor. Central. Oscar Cram, Postmaster; Mrs. Catherine E. McKenney, Asst. Postmaster. Office hours 7 A. M. to 8 P. M. Arrival and departure of mails. Close for Salem and all points, 7.45 A. M.; 1.00 and 6 P. M. Open from Salem and all points, 7.25 and 9.30 A. M.; 12 M. and 5 P. M.

SOUTH MIDDLETON POST OFFICE, Boston cor. River. Miss Fannie F. Flint, Postmaster; Sylvanus Flint, Asst. Postmaster. Office hours 7 A. M. to 8 P. M. daily. Legal holidays at mail time only.

Arrival and departure of mails. Close for Salem and all points, 8 A. M., 6 P. M. Open from Salem and all points 7.45 A. M., 4.45 P. M

Corporations and Societies.

MERRITT ELECTRIC MANUFACTURING Co., mnfrs. of incandescent lamps, No. Main cor. Lake

THE MIDDLETON PAPER COMPANY. Manufrs. of wall papers. Boston office, 33 Cornhill. Mill, Boston street near So. Middleton R. R. station. Incorporated Dec. 18, 1895; capital \$150,000. Edward J. Hickey, of Melrose. Pres.; John J. Ahern of Natick, Clerk and Treas.

NEW ENGLAND ELECTRICAL WORKS METAL EXTRACTORS. Office Central n. Central sq., works off Lake n. Danvers' Pumping station. Incorporated in 1900. Matthew M. Merritt, Pres.; Ralph G. Peabody, Treas.; Albert A. Wilkins, Sec.

NORTH READING AND MIDDLETON BRASS BAND. Organized 1899. South Main n. Central sq. James B. Smith of Reading, leader. James Harris of No. Reading, manager.

IMPROVED ORDER OF RED MEN. MINNETUXET TRIBE, No. 17. Organized March 10, 1886. Meetings are held every Monday evening from September to May, then every other Monday, at Town hall. Officers are elected in June and December. Otis H. Rennard, Prophet; Albert A. Wilkins, Sachem; Ralph G. Peabody, C. of R.; Fred E. Campbell, K. of W.

WOMEN'S CHRISTIAN TEMPERANCE UNION. Organized Aug. 19, 1897. Meetings held at Town hall the first Tuesday of each month. Officers elected in September. Miss Catherine A. Berry, Pres.; Mrs. Fred H. Wilkins, Sec.; Mrs. H. Herbert Wilkins, Treas.

STECK PIANOS, at **LEFAVOUR'S,**
182 Essex Street, SALEM

W. P. EARLEY,



**CARPENTER, CONTRACTOR
AND JOBBER.**

Carriage Repairing and Furniture
Repairing. Saws Filed and Set.

Shop, Pleasant St., Residence, Maple St.,

MIDDLETON, MASS.

JAS. H. MARTIN & CO.,

... DEALERS IN ...

PLAIN and FANCY GROCERIES and GRAIN

— TERMS CASH. —

CENTRAL SQUARE, MIDDLETON, MASS.

Springdale Farm,

**Vegetables and
Farm Produce,**

POULTRY and EGGS.

Hard and Soft Wood constant-
ly on hand.

FOREST STREET,

MIDDLETON, MASS.

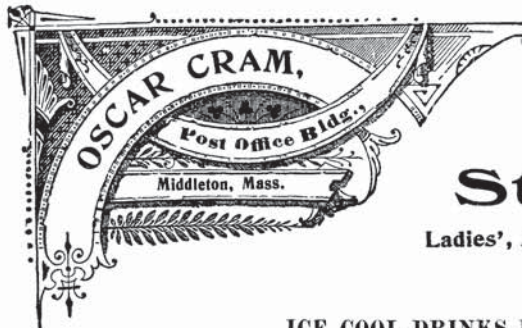
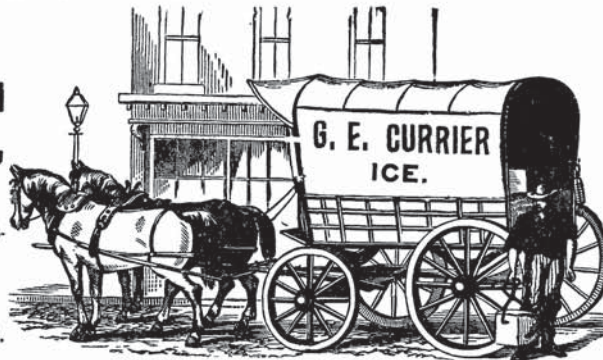

Best line of

CIGARS AND TOBACCO.

Fine Confectionery.

Stationery

Ladies', Misses, Children's and Gents'

... HOSE.

ICE COOL DRINKS IN SUMMER MONTHS.



J. ALLEN ATWOOD,
House Painter,
Paper Hanger,
Whitewashing

Painting of all kinds neatly and promptly done.

75 MAPLE ST., BOX 81, MIDDLETON, MASS.



CLINTON P. STILES,
BLACKSMITH, HORSE SHOER, CARRIAGE PAINTING AND REPAIRING.

Wheelwrighting and General Jobbing promptly attended to.
 Satisfaction Guaranteed. Ironing and Wood Work a Specialty.

MAPLE STREET, OPP. KING, - - - MIDDLETON, MASS.

CHARLES C. WILKINS, Manufacturer of
PURE APPLE CIDER,
 ALSO WHOLESALE DEALER IN COUNTRY PRODUCE.

Steam Mill at Howes Station. P. O. Address, Box 200, Salem, Mass.
 Residence, Maple Street, Marblehead.

A. W. PEABODY,

DEALER IN

HARD AND SOFT WOOD, CEDAR POSTS
 and Piles, Hay, Cider and
Vinegar.



19 LAKE ST., MIDDLETON, MASS.

P. O. Box 172.

H. K. RICHARDSON,

DEALER IN

PURE MILK Delivered in Peabody
 and Lynn Daily. . . .

ALSO DEALER IN

Cattle, Oak and Pine Lumber and Wood.

South Main Street, - - - Middleton, Mass.

**TOPSFIELD
DIRECTORY.**

TOPSFIELD

STREET DIRECTORY.

- Asbury**, from Ipswich byd. Perkins to Hamilton line
Bailey Court, from Main n. postoffice
Boston, from Danvers line to Ipswich line
Boxford, from Washington byd. Grove to Boxford line
Bradstreet Hill, from Perkins to Ipswich river
Central, from Main n. post office to High opp. Perkins
Common, at beginning High, Howlett and Washington sts. on Main st.
Cross, from Rowley Bridge byd. River to Hill
East, from North n. Ipswich to Boston
Garden, from Hill byd. Rowley Bridge to Boston
Grove, from Main next R. R. station to Washington n. R. R. crossing
Haverhill, from Main junc. Ipswich, to Boxford line
High, from Main opp. Town hall to Wenham line
Hill, from Salem n. Boston to Rowley bridge
Howlett, from common to Perkins
Ipswich, from Main junc. Haverhill to Ipswich line
McLeod, from Boston to Salem n. Danvers line
Main, from Boston n. Salem to Haverhill junc. Ipswich
Maple, from Main n. Salem to High byd. Boston
Mill, from Washington n. Boxford, to Boxford line
North, from Ipswich byd. Pine, to Ipswich n. Perkins
Old North, from North n. Boston, to Ipswich line
Old Right Road, same as Old North st.
Park, from Main n. Central, to Summer
Perkins, from High opp. Central to Ipswich n. North
Perley Road, from Ipswich n. Boston, to Perkins n. Howlett
Pine, from Haverhill opp. Pine Grove Cemetery, to Ipswich byd. Main
Pond, from Haverhill byd. Rowley, to Ipswich line
Prospect, from Main n. Grove, to River n. Salem
River, from Salem n. Main, to Boxford line
Rowley, from Haverhill byd. West to Ipswich line
Rowley Bridge, from River n. Washington, to Danvers line
Salem, from Main n. Boston, to Danvers line
School Avenue, from Main opp. A. O. U. W. hall, to High n. Summer
Summer, from Main next byd. Prospect, to High next byd. School avenue
Washington, from Main opp. common, to Boxford line
Wenham, from Salem n. Boston, to High n. Wenham line
West, from Haverhill byd. Pine, to Boxford line
Wildes, from Boston to Ipswich

BUILDINGS, HALLS, PLACES, ETC.

- Almshouse**, Perkins n. Howlett
A.O.U.W. Hall, Main opp. School ave.
Bailey Block, Main opp. School ave.
I. O. O. F. Hall, Main n. Summer
Post Office, Main n. Central
Public Library, Town Hall bldg. Main
Springville, in vicinity of Ipswich c. Boston
Stanwood School Church Home, Main n. Prospect
Topsfield City, junc. Ipswich and Perkins
Topsfield High School Building, School ave. n. Main
Town Hall, Main opp. common
Town Pastures, Haverhill cor. West
Town Pond, Haverhill n. Pine
Wesley Hall, Main over Post Office

CEMETERIES.

- Maple Street Cemetery**, Maple cor. Boston
Pine Grove Cemetery, Haverhill opp. Pine
South Side Cemetery, Bridge Hill n. Danvers line

RAILROAD STATION.

Topsfield, Frank A. Parshall agt., Park n. Main

CAPEN PIANOS, at Lefavour's Music Store,
182 Essex Street, SALEM

TOPSFIELD DIRECTORY.

ABBREVIATIONS—Ave., avenue; b. or bds., boards; bet., between; blk., block; bldg., building; byd., beyond; c. or cor., corner; ct., court; do., ditto; h., house; mnfr., manufacturer; n., near; opp., opposite; pl., place; P. O., post office; propr., proprietor; r., rear; rem., removed; rms., rooms; sq., square; s. r., summer resident; st., street; supt., superintendent; whf., wharf.

- AGGE WILLIAM (Salem), s. r. off High n. Summer [Boston]
- Alden Susie M. Miss, b. E. S. Thayer's, ALLEN JUSTIN, physician and surgeon, Main cor. Grove, h. do. Office hours, 1 to 3 and 6 to 7 p. m. [station]
- American Express Co. Topsfield R. R.
- Andrews Abigail C. widow of Elisha P. h. Main n. common [mer]
- Archer, farm hand, h. Main n. Sum-
- Arthur C. farm hand, b. Mrs. M. E. Andrews' [mon]
- Henry M. farmer, b. Main n. com-
- I. Roy, farm hand, b. Mrs. Mary E. Andrews' [lett n. Boston]
- Mary E. widow of Joseph E. h. How-
- William S. coachman (Wake.), b. Mrs. I. McCormick's, High
- Ashley Harrison C. farm hand, b. A. I. Hayward's, Bradstreet hill
- Averill Charles J., farmer, h. Ipswich n. North
- AVERILL ELMER P.** shoe mnfr. Main opp. P. O. h. Washington n. Grove. See page 1146
- E. Perkins, shoemaker, h. Central n. Summer
- AVERILL GEORGE F.** farmer and cider mnfr. Hill n. Garden, h. do. See page 1146
- Isaac N. shoe cutter, b. E. Everett Ferguson's, High
- John F. laborer, b. Ipswich n. North
- Lulu J. Miss, shoe operative, b. E. Perkins Averill's
- Margaret Y. widow of C. Austin, b. Ipswich n. North
- BAILEY JOHN, h. Main c. Bailey ct. Merrill B. mngr. George A. Gould's, h. Bailey ct. n. Main [Hill]
- Balch Benjamin J. farmer, h. Salem c. Franklin, law student, b. Benj. J. Balch's [Haverhill]
- Gilbert B. (Boston), s. r. Main n. Mary A. widow of John C. h. Salem c. Hill
- Barnard Augustus, clerk (B.), b. Chas. N. Barnard's
- Bessie G. widow of Charles L. b. L. L. Beal's, Boston
- Charles N. (Barnard & Gilbert, 7 Exchange pl. B.), h. Main c. Prospect
- Theodore W. clerk (7 Exchange pl. B.), b. Chas. N. Barnard's
- Batchelder Eveline G. Miss, b. Wm. L. Batchelder's
- Frank E. farmer, h. off Rowley Bridge n. Danvers line
- Henry K. O. farm hand, b. William L. Batchelder's [Batchelder's]
- Mary S. widow of Ezra, b. Frank E. William L. farmer, h. Rowley Bridge
- Beal Levi L. hostler, I. M. Woodbury's, h. Boston n. Central
- Beauregard Arthur, hairdresser at O. E. Lake's, Main, b. at Boxford
- Bell Ella A. Miss, b. William S. Bell's
- J. Stanley, painter, h. off Wildes n. Boston [Bell's]
- L. Franklin, painter, b. William S. Tirzah I. Miss, artist, b. Wm. S. Bell's
- BELL WILLIAM S.** house, sign and carriage painter, Central n. Main, h. East n. Ipswich line. See page 1146
- Brackett Annie E. Miss, b. M. D. Pike's, Rowley Bridge
- Bradstreet Albert C. farm hand, b. Dudley Bradstreet's [street's]
- A. Gertrude Miss, b. Dudley Bradstreet's, farmer, h. Main n. Maple
- Horace D. carpenter and farmer, h. Washington n. Boxford [mer]
- John H. farmer, h. off Main n. Sum-
- Metta D. Miss, teacher (Beverly), b. Dudley Bradstreet's
- Moses, farmer, h. off Salem n. Hill
- Percy L. farm hand, b. Dudley Bradstreet's [Bradstreet's]
- Samuel W. farm hand, b. Dudley
- Bray James M. shoemaker, b. William H. Wildes', Washington

We Roast Coffee Every Day at the I. P. HARRIS CO.

- Brown Clarence L. wood dealer, High n. Summer, h. do. [Wildes', Asbury
Buckley Michael, farm hand, b. E. L. Burnham Carrie E. widow of Alonzo P. b. Charles Perkins', Washington
George W. carpenter, h. Washington byd Grove
Silas R. shoemaker, h. Grove n. Main
Burton John W. horse dealer, Grove n. Washington, h. do.
- CARMODY CHARLES, laborer, h. Pine n. Haverhill [Washington
Cass Thomas F. farmer, h. River n.
Castle John J. shoe laster, h. Main n. Central
Chandler James H. clerk (36 Bromfield, B.), h. Main nearly opp. School ave. [n. Summer
Chapman Lewis A. shoe laster, h. High
Chase Elizabeth Miss, b. Mrs. M. S. Perkins', Main [River
Percy (Brookline), s. r. Prospect n.
Clapp Ferdinand, farm hand, b. A. B. Hill's, North
Clark Addie A. widow of Charles H. nurse, b. Mrs. A. C. Andrews', Main
Nathaniel S. gardener, Mrs. M. E. Price's, Prospect, b. do
Clarke Arthur A. insurance adjuster (119 Water, B.), h. Boston n. High
D. Sidney, farmer, h. Ipswich n. Perkins
Marietta Miss, b. D. Sidney Clarke's
Clifford Edwin S. (Woodbury & Co.), Main n. Prospect, h. do.
Collins Annie M. Miss, stenographer, b. M. M. Collins'
John J. dyer, b. Richard Collins'
Michael M. farmer, h. Maple n. Central
Patrick F. clerk, Charles I. Trowbridge's, b. Richard Collins'
Richard, flagman, Summer st. R. R. crossing, h. Main n. Central
P. Joseph, bookkeeper (52 Pearl, B.), b. M. M. Collins'
Comeau Joseph L. farm hand, b. J. A. Lamson's, Asbury
Conant Albert A. (March Bros. Pierce & Co. 36 Summer, B.), h. Main n. common [nant's
Albert W., farm hand, b. D. A. Conant BENJAMIN, farmer and milk dealer, Rowley Bridge n. Danvers line, h. do. *See page 845*
Benjamin V. milkman, b. Benjamin Conant's
Clarissa Miss, b. Benjamin Conant's
Daniel A. farmer, h. Ipswich n. Boston [Conant's
Frank S. milkman, b. Benjamin Josephine B. Miss, b. Benj. Conant's
Rebecca Miss, b. Miss R. P. Perley's, High
- Conant William, h. Washington byd. Grove [opp. Prospect, h. do.
Conley Ruth P. Mrs. dressmaker, River Samuel, poulterer, River opp. Prospect, h. do. [Rust's, Wenham
Cook Dora A. Miss, domestic at L. A. Cotton Charles G. farmer, h. Haverhill n. Boxford line
James, b. Charles G. Cotton's
Cram Algernon S. farmer, h. off Ipswich n. North [Cram's
Orlando H. shoemaker, b. A. S.
Crombie Florence A. Miss, teacher, Centre inter. school, b. Mrs. C. E. Perkins', High
Cummings Alfred, b. Ira P. Long's, Main
Curtis Charles, farmer, h. Mill n. Washington
George, laborer, h. Grove n. Main
Julia A. widow of Francis, h. High n. Boston
Oscar R. butcher, h. Main n. Summer
- DAME CLARENCE L. carpenter, h. Prospect n. Main [n. Main
Davis Wesley E. shoelaster, h. Bailey ct.
Davison Albert H. farmer, h. Ipswich n. Perkins [Central
Day Alvin F. gardener, b. Mrs. S. Smith's,
Deland Elizabeth M. widow of Benjamin, b. E. E. Gunnison's, Haverhill
Silas E. farm hand, b. E. E. Gunnison's, Haverhill
Dickinson Waldo, flagman, High st. R. R. crossing, b. James N. McPhee's, High [c. Ipswich
Dodd Benjamin C. shoemaker, h. Boston
Dodge Albert M. bookkeeper (145 South, B.), b. John H. Dodge's
Charles F. clerk, Poor & Co.'s, h. Main opp. do. [Dodge's
Florence M. Miss, b. Charles F. John H. farmer, h. Boston cor. High
Samuel P. b. Mrs. Susan C. Dodge's
Susan C. widow of William P. h. Haverhill cor. Ipswich
Violet R. Miss, teacher, Centre prim. school, b. Charles F. Dodge's
William L. clerk, (53 State, B.), h. Prospect n. Main
Donaldson Wellington, grist mill, Ipswich n. Perkins, h. Perkins n. do. [P. Dow's
Dow Eugene M. shoemaker, b. George George F. secretary, (Essex Institute S.) b. George P. Dow's
Geo. P. farmer, h. Main n. Prospect
Grace T. Miss, nurse, b. George P. Dow's
Downing Martha J. Miss, dressmaker, Central n. Summer, b. do.
Driscoll Helen M. Miss, b. M. M. Collins', Maple [erill's, Washington
Dubois Arthur, shoe laster, b. E. P. Avdwinell Esther M. Miss, h. Salem n. Danvers line

PIANO TUNING. ALL WORK FIRST-CLASS.
Lefavour's Music Store, 182 Essex St., SALEM.

Dwinell John W. farmer, b. Willard A. Dwinell's
 Sarah P. Miss, h. Salem n. Danvers line [vers line
 Willard A. farmer, h. Salem n. Dan-

EARLE DANIEL O., h. Asbury n. Hamilton line
 Eastman Lottie R. Miss, nurse, Stanwood School Church Home, b. do
 Edwards Benjamin P. apothecary, Main n. Central, and postmaster, Topsfield P. O. h. Main n. Summer
 E. Brooks, clerk (B.) b. Benj. P. Edwards' [c. Ipswich
 Ellard Ellen, widow of George, h. Pine John, shoemaker, b. Mrs. Ellen Ellard's [n. Ipswich
 Ellison Annie, widow of James, h. North George M. farmer, h. North n. Ipswich [Ellison's
 Laura A. Miss, teacher, b. Mrs. Annie
 Emerson Mehitable, widow of Nathaniel, b. J. H. Welch's, Main

FANCHER BELLE L. MRS. matron Stanwood School Church Home, b. do
 W. Grant, supt. Stanwood School Church Home, Main h. do.
 Farrell Thomas F. teamster, h. Bailey ct. n. Main [Grove n. Main, b. do.
 Ferguson Annie F. Miss, dressmaker,
FERGUSON EDWARD H. undertaker, Grove n. Main, h. do. *See page 1144*
 Ephraim P. farmer, h. Perkins n. Howlett [Summer, h. do.
 E. Everett, produce dealer, High n.
 Fiske Adeliza M. widow of John, h. Washington byd. Grove
 J. Leonard, tax collector; also hair dresser, Main opp. School ave. h. Washington byd. Grove
 Floyd Charles W. shoemaker, h. Main n. School ave. [h. Main n. Maple
 Elizabeth C. widow of Charles J. P., Mary E. W. Miss, b. town farm
 Ford Wheelock, shoemaker, b. H. R. White's, Pine
 Foss Nathaniel M. farmer, h. Ipswich n. Ipswich line [ton line
 Robert, farmer, h. Asbury n. Hamilton
 Robert A. artist, b. Robert Foss'
 Theodore, laborer, b. A. H. Davison's, Ipswich [Perley's, High
 Foster Edwin K. laborer, b. Miss R. P. S. Amanda Mrs. h. East n. Wildes
 Fowler Louis F. farmer, h. Rowley Bridge byd. Cross
 Frame Annie Mrs. shoemaker, h. Grove n. Main [Ipswich
 Francis C. shoemaker, h. off North n. Grace A. Miss, b. F. C. Frame's
 G. Augustus, poulterer, Boxford n. Washington, h. do.
 Job H. h. Washington n. Boxford

Frame Roy F. b. Francis C. Frame's
 Frost Gaius B. principal, High school, h. Main c. Summer [Grove
 Frye Charles H. shoelaster, b. B. A. Orne's,
 Fuller Amos, farm hand, b. Mrs. E. M. Fuller's, River [Maple
 Calvin W. shoefinisher, h. Main n.
 Daniel, manfr. of wind mills and produce dealer, Summer n. Central, h. do.
 Eliza M. widow of Benjamin, h. River n. Boxford line [mer
 Enos, shoemaker, h. Central n. Sum-
 John W. farm hand, b. Mrs. L. M. Fuller's [Washington n. Mill
 Lydia M. widow of Timothy, h.
 T. Jesse, farm hand, b. Mrs. Lydia M. Fuller's [Fuller's
 Willie A. milkman, b. Mrs. Lydia M.

GALLUP WILLIAM W. shoe finisher, h. Main c. Summer
 Garrett Edward H. shoe mfr., Main opp. P. O. h. River n. Prospect
 Sarah H. widow of William H. h. River n. Prospect
 Geyer Amanda S. widow of Andrew, h. Washington byd. Grove
 Frederika S. Miss, artist, b. Mrs. Amanda S. Geyer's
 Gibbons John, section hand, B. & M. R. R. b. C. H. Leach's, Main
 Gilliland Frank L. farmer, h. Cross n. Rowley Bridge
 Gilman Caroline S. widow of Henry G. nurse, h. Ipswich opp. Pine
 Glasier Clara A. widow of Benjamin, b. J. F. Perkins', High
 Gleason Annie P. Miss, b. Mrs. C. E. Perkins' High [kins n. High
 George L. Rev. (Haverhill) s. r. Per-
 Goodwin Carrie P. Miss, teacher, Centre prim. school, b. town farm
 Gould Allen P. clerk, (71 Summer, B.) b. J. H. Welch's, Main [Main
 Alpheus A. farmer, h. Prospect n.
 Arthur L. clerk (B.), b. W. P. Gould's
 Charles A. clerk, Poor & Co's. h. Main n. R. R. crossing
 Edward O. baggage master, Topsfield R. R. station, h. Main c. School ave [Grove
 Esther M. Miss, h. Washington n.
 Florence M. Miss, shoe stitcher, b. Mrs. Mary A. Gould's
 Frank E. printer, h. Pine n. Ipswich
 George A. shoe mfr., Main opp. School ave. h. Main opp. Central
 George L. (Malden) s. r. Washington n. Grove
 James A. blacksmith, Washington n. Main, b. next do. [n. Main
 John R. blacksmith, b. Washington
 J. Porter, millinery, Grove n. Washington, h. do

RED HEART TOMATOES at the **I. P. HARRIS CO.**

Gould Lucy A. Miss, h. Washington c. Boxford
 Melvin W. shoecutter, b. J. H. Dodge's, Boston [Main
 Mary A. widow of John, h. Grove n.
 Mary E. Miss, h. Main opp. Central
 W. Pitman, town treasurer and clerk, Benj. P. Edwards; also, asst. postmaster, Topsfield P. O. h. Main opp. Central
 Zaccheus W. clerk, O. E. Lake's, b. at Boxford [Grantham's
 Grantham Frank D. engineer, b. T. F. George R. clerk (43 Church, S.), b. T. F. Grantham's
 Thomas F. h. Main n. Prospect
 Greaves Florence M. Miss, cook, Stanwood School Church Home, b. do. [hill n. Pond
 Gunnison Edward E. farmer, h. Haver- E. Howard, farm hand, b. E. P. Ferguson's, Perkins
 HARDY JACOB J. harness maker, Central n. Main, h. next do.
 Hatch Hattie E. Miss, asst. matron, Stanwood School Church Home, b. do.
 Hayden Chauncy, farm hand, b. A. W. Nye's, Salem
 Hayes James H. hostler, b. Park n. depot
 Hayward Albert I. farmer, h. Bradstreet Hill n. Perkins
 Herrick William H. shoe mnfr. Main opp. P. O. h. Main n. Prospect
 Hills Alfred B. farmer, h. North n. Ipswich
 George E. gents' furnishings and shoe dealer, Main opp. School ave. b. A. B. Hills'
 Obadiah, b. Alfred B. Hills'
 Hobbs Ella M. Miss, b. Mrs. M. J. Hobbs'
 Maria J. widow of James R. h. Ipswich n. Perkins [c. Prospect
 Hobson Benjamin P. shoecutter, h. Main
HOBSON HERMAN L. shoe mnfr. off Main opp. School ave. b. B. P. Hobson's. *See page 1146*
 Merritt L. shoe worker, b. B. P. Hobson's [Summer
 Hodgdon Amos L. laborer, h. Central n.
 Fred, laborer, b. Amos L. Hodgdon's
 Hodges Maria R. widow of Benjamin, h. High n. School ave.
 Mary O. widow of John, b. Mrs. M. R. Hodges'
 Mary O. Miss, b. Mrs. M. R. Hodges'
 Homan William H. farmer, h. Salem n. Wenham [Hood's
 Hood Ralph D. civil engineer, b. S. D. Salmon D. chairman of assessors and conveyancer, h. Pond n. Haverhill [Summer
 Wilbur F. shoemaker, h. Central n.
 Howe Asa P. teamster, h. Garden n. Hill

Howe Mabel W. Miss, b. Asa P. Howe's
 Hubbard Daniel W. farm hand, h. Prospect n. Main
 Hussey Lennie G. Mrs. shoe operative, h. Main c. School ave.
 Hutchings Arthur U. b. Mrs. E. W. Hutchings' [c. High
 Esther W. widow of Urban, h. Main
 George S. clerk, b. Mrs. E. W. Hutchings'
 Herbert S. (Hutchings, Murphy & Co. 475 Tremont B.), b. Mrs. E. W. Hutchings'

JACKMAN ANDY F. coal and wood, Main n. Summer, b. C. V. Jackman's
 Charles V. farmer, h. Main n. Summer
 James W. clerk (Washington, D. C.), b. C. V. Jackman's [man's
 John J. dyer, b. Charles V. Jack-
 Janes Margaret Mrs. b. J. B. Poor's, Main [Haverhill
 Jenkins Frank D. farmer, h. Main n.
 Thomas L. physician and surgeon, Main n. Prospect, h. do.
 Johnson Elmore, h. Boston n. Ipswich
 Moses B. farmer, h. Central n. High
 Jordan Charles F. farmer, h. Main n. common

KANE JAMES, gardener, b. T. W. Peirce's Boston [Wenham
 Killam George E. farmer, h. Salem c.
 Kimball Mary E. Miss, b. Mrs. Mary S. Kimball's
 Mary S. widow of William B. dry and fancy goods, Main n. Park, h. Park n. depot
 Paul R. general store, Main n. Park, b. Mrs. Mary S. Kimball's
 Kirk Beatrice O. widow of George H. h. Manning nearly opp. School ave.
 Florence M. Miss, machine operator, b. Mrs. Beatrice O. Kirk's
 George, foreman, Benj. Conant's, Rowley bridge, b. do.
 William, farm hand, b. Frank E. Batchelder's Rowley Bridge
 Kneeland Arthur E. shoe stitcher, b. Mrs. E. A. Kneeland's

KNEELAND CYRUS A. S. dealer in stoves, ranges and fittings, Main n. Haverhill, h. do. *See page 1145*
 Eliza A. widow of C. Alonzo, h. Howlett n. Common [pect
 Ira W. shoemaker, h. Main n. Prospect
 Phebe E. Miss, housekeeper, b. Mrs. Eliza A. Kneeland's [Haverhill
 Thomas J. shoemaker, h. Main n.
 William H. janitor, Town hall, h. Central n. Summer
 Knight George E. horse trainer, b. Mrs. C. A. Pingree's, Perkins

THAT OLD PIANO.

Trade it For a New One at
Lefavour's Music Store.

LAKE ALICE MISS, nurse (B.), b. Otto E. Lake's [pect
 Charles H. farmer, h. River n. Pros-
 Henry W. shoe cutter, h. High cor.
 School ave. [Lake's
 Horace W. laborer, b. Charles H.
 John B. farmer, h. Main n. common
 Lizzie P. Miss, music teacher, High
 c. School ave. b. do.

LAKE OTTO E. variety store, real
 estate; also pool room and hair-
 dresser, Main c. Park, h. do.
See page 1145 [n. Main
 William G. shoemaker, h. Prospect
 Lamson J. Arthur, farmer, h. Asbury n.
 Ipswich [Main next P. O.
 Lane Albert (A. Lane & Co.), Main, h.
 Albert S. (A. Lane & Co.), Main, b.
 Albert Lane's
 A. & Co. (Albert and Albert S.
 Lane), shoe mnfrs. Main opp.
 P. O.
 Benjamin, shoe mnfr. and dealer in
 shoe findings, Main n. P. O. h.
 Main next P. O.
 Ira B. b. Albert Lane's [Lane's
 Lydia A. widow of David, b. Albert
 Leach Charles H. butcher, Central n.
 Main, h. Main c. Central
 Lefavour Albert, shoemaker, h. Main c.
 Maple [vour's
 Clarence W. shoemaker, b. A. Lefa-
 vour's
 Francis F. shoemaker, b. A. Lefa-
 vour's
 Harry A. shoemaker, b. A. Lefavour's
 Lewis Herbert, farmer, h. Central n.
 High
 Lincoln Lenora L. widow of S. Austin,
 h. Washington byd. Grove
 Little George, farmer, h. Boxford n.
 Washington
 Long Ira P. blacksmith and horseshoer,
 Main n. High, h. Main n. Prospect
 William A. boarding, baiting and
 livery stable, Main n. High, h.
 do. [Hayward's, Bradstreet Hill
 Luxton Thomas, farm hand, b. A. I.
 Lynch Catherine Miss, b. Grove n. Wash-
 ington
 John, flagman, Washington st. R.
 R. crossing, h. Grove n. Wash-
 ington

MCCORMICK ISABELLA, widow of James,
 h. High n. Summer [mick's
 John R. salesman, b. Mrs. I. McCor-
 McIntire James, shoemaker, h. Wash-
 ington byd. Grove

MCLAUGHLIN J. ARTHUR, plumber,
 Grove n. Main, b. at Boxford.
See page 1145
 McLean Neil, farm hand, b. J. A. Lam-
 son's Asbury
 McLeod Elizabeth, widow of Kenneth,
 b. Norman McLeod's
 Norman, farmer, h. McLeod n. Salem

McNeill James D. blacksmith, b. C. H.
 Leach's, Central
 McPhee James N. farmer, h. High n.
 Boston [North n. Ipswich line
 Magraw Franklin A. farmer, h. Old
 Manning Michael F., farmer, h. Main n.
 Maple [High
 Mason Alphonso, farmer, h. Wenham n.
 Carrie L. Miss, teacher, high school,
 b. A. W. Smith's, Main [son's
 Gilbert S. farmer, b. Alphonso Ma-
 Horace E. farmer, h. Boston c. Salem
 Meredith J. Morris (Boston), s. r. off
 Cross n. Rowley Bridge
 Merriam Hannah J. widow of Frederick
 P. h. Main n. Prospect
 Henry G. freight clerk R. R. station,
 b. Mrs. H. J. Merriam's
 Merrill Alphonso T. job printer, Main
 opp. P. O. h. School ave. n. Main
 Eben S. shoecutter, h. Main next
 P. O. [n. Summer
 Metcalf Greenleaf W. carpenter, h. High
 More Sarah E. Miss, domestic at Augus-
 tus W. Smith's, Main [Ipswich
 Mulligan Bernard, farmer, h. Perkins n.
 Catherine A. Miss, dressmaker,
 Perkins n. Ipswich, b. do.
 James P. teacher (S.), b. B. Mulli-
 gan's [gan's
 Michael A. farm hand, b. B. Mulli-
 Munday William H. h. Main n. Maple

NAUMKEAG CLOTHING Co. Main n. Park
 Nelson D. Oscar, supt. town farm, h. do.
 Hannah H. Mrs. matron, town farm,
 h. do.

NEW ENGLAND TELEPHONE AND
 TELEGRAPH CO. public sta-
 tion, Main c. Park. *See page 1230*
 Nichols Mary L. widow of Warren L.
 b. W. Pitman Gould's, Main
 Nye Arthur W. farmer, D. Pingree's, h.
 Salem n. Main

ORNE BENJAMIN A. painter, Grove n.
 Main, h. do.

PACE ALBERT W. farmer, h. High n.
 Boston [Pace's
 Wendell S. farm hand, b. A. W.
 Palmer Ann, widow of Stephen J. b. A.
 T. Merrill's, School ave. [erhill
 Philip, printer (B.), h. Main c. Hav-
 Parshall Frank A. station agent and agt.
 Amer. Express Co. and mgr.
 Western Union Tel. Co. Tops-
 field R. R. station, b. Mrs. A.
 Pevear's, Ipswich
 Peabody Alden P. farmer, h. Salem n.
 Boston [Salem
 Charles J. farmer, h. Wenham n.
 Charlotte A. Miss, teacher, Centre
 gram. school, b. C. J. Peabody's
 Elizabeth D. Miss, b. Charles J. Pea-
 body's

GOLD MEDAL FLOUR AT THE **I. P. HARRIS CO.**

- Peabody Ellen A. widow of Ephraim, h. Main c. Summer
Francis, b. Mrs. H. J. Merriam's, Main [A. P. Peabody's
Grace G. Miss, stenographer (B.), b. Lucy A. Miss, h. Salem n. Boston
Sarah D. Miss, h. Wenham n. Salem
- Peirce Andrew L. real estate, High n. Summer, h. do. [n. Maple
Eliza J. widow of William, h. Main
Fannie F. Miss, b. Mrs. E. J. Peirce's
Marion W. Miss, b. Thos. W. Peirce's
Sarah J. widow of George H. s. b. Miss R. P. Perley's, High
Thomas W. h. Boston n. Salem
- Percy William, teacher, Stanwood School Church Home, b. do.
- Perkins Adeline J. widow of David P. h. Ipswich opp. Perkins
Alice E. Miss, b. Mrs. A. J. Perkins'
Arthur F., carpenter, b. Mrs. A. J. Perkins' [Perkins'
Bertha G. Miss, student, b. J. F. Caroline Miss, b. Ephraim Perkins'
Carrie E. Mrs. summer boarding house, High n. School ave. h. do.
Charles, farmer, h. Washington byd. Grove
Clara E. Miss, summer boarding house, High c. Boston, h. do.
Emma F. widow of J. Winfield, b. L. A. Perkins' [ton
Ephraim, farmer, h. Central n. Bos-Grace R. Miss, teacher (Danvers), b. Mrs. Adeline J. Perkins'
Josiah P. farmer, h. Perkins n. High J. Fremont, teamster, h. High n. School ave.
Lyman A. bookkeeper (36 Bromfield, B.), h. Washington n. B. & M. R. R.
Mary A. Miss, b. Mrs. A. J. Perkins'
Mary S. widow of David G. h. Main n. P. O. [L. A. Perkins'
Susan I. widow of Elbridge F. b. William, town clerk; also, shoe repairer, photographer and printer, Main c. Central, h. do.
- Perley Lewis R. b. Alfred B. Hill's, North Ruth P. Miss, boarding house, High n. Summer, h. do. [Main
Peters Mary Miss, b. Chas. N. Barnard's, Peterson John A. farmer, h. Rowley Bridge byd. Cross [son's
Walter S. farm hand, b. J. A. Peter-Peavear Abbie, widow of George F. h. Ipswich n. Boston
- Phillips Arthur W. farmer, h. West n. R. R. [Phillips'
Bessie R. Miss, waitress, b. E. T. Elizabeth Miss, b. Mrs. M. E. Todd's, Main
Erwin T. farmer, h. Haverhill n. Pine Sarah R. widow of Henry W. h. Prospect n. Main
- Pierce Elmer L. farm hand, b. A. A. Towne's, High
Harlen S. farm hand, b. D. W. Hubbard's, Prospect
Stephen M. farmer, h. High n. Maple
Pike Baxter P. chairman of selectmen, and farmer h. Rowley Bridge n. Cross
Huldah F. Miss, b. Moses D. Pike's
Moses D. farmer, h. Rowley Bridge n. Cross
- Pingree Carrie A. widow of Daniel W. h. Perkins n. Bradstreet Hill
Daniel P. farm hand, b. Mrs. C. A. Pingree's
David (Salem), s. r. Salem n. Boston
Thomas P. farm hand, b. Mrs. C. A. Pingree's
- Poole Annie L. Miss, b. Benjamin Poole's
Benjamin, lawyer, h. Main n. Maple
Dora T. widow of Orlando B. h. Grove n. Main
Francis A. (East Weymouth), s. r. off Washington n. Grove
- Poor Charles P. (Poor & Co.), Main cor. School ave. b. do.
Joseph B. chairman school committee, and (Poor & Co.), Main c. School ave. h. do. [B. Poor's
William B. student, b. Joseph & Co. (Joseph B. and Charles P. Poor), general store, Main c. School ave.
- Porter Harriet S. Miss, h. Boston c. Perley rd. [Potter's
Potter Addie Miss, shoe worker, b. J. H. John H. carpenter and builder, Central n. Main, h. do.
- Pray Caroline E. widow of Ruel B. h. Main n. Summer [E. Pray's
William G. shoemaker, b. Mrs. C. Price
Edith S. Miss, b. Mrs. M. E. Price's
Edward H. laborer, b. G. A. Frame's, Boxford
Jennie B. Miss, b. Mrs. M. E. Price's
Josephine Miss, b. Mrs. M. E. Price's
Mary E. widow of Richard, h. Prospect n. Main
- Putnam Alfred P. (Salem), s. r. Miss C. E. Perkins', High
- RAY HORACE, carpenter, h. Washington byd. Grove
John W. farm hand, b. F. E. Batchelder's, Rowley Bridge
Otis E. shoemaker, b. Horace Ray's
Richardson Abijah B. plumber, School ave. n. Main, h. Park n. depot
Roberts Frank O. hostler, W. A. Long's, b. Mrs. M. J. Roberts'
Henry H. carpenter and builder, Main nearly opp. P. O. h. do.
Mary J. widow of Hansen, h. Main opp. Bailey ct.
William N. pastor, Meth. Epis. church, h. High n. School ave.

VIOLIN STRINGS.

You can get the strongest strings at
LEFAVOUR'S, 182 ESSEX STREET

Robinson Mary T. Miss, h. East n. North
Rust Forrest W. farm hand, b. Loring
A. Rust's [Salem
Loring A. farmer, h. Wenham n.
Luella P. Miss, b. Loring A. Rust's

SHEPHERD ALEXANDER W. coachman,
T. W. Peirce's, Boston, h. do.

Skaden Amelia C. Miss, s. r. Miss R. P.
Perley's, High

Skinner Mary A. widow of William H.
housekeeper at J. Wilson's,
Central [farm

Sleeper James E. farm hand, b. town
Smerage Fred, teaming, Ipswich opp.
North, h. do.

SMERAGE F. PERCY, express (Salem
and Topsfield), Main n. P. O. h.
do. See page 1144

Smith Abbie A. Miss, b. A. W. Smith's,
Alice R. Miss, stenographer (B.), b.
A. W. Smith's [Smith's
Annie L. Miss, nurse (S.), b. A. W.
Augustus W. summer boarding
house, Main cor. Washington,
h. do

Charles H. b. Mrs. Sarah Smith's
Mary A. Miss, b. A. W. Smith's
Sarah, widow of John, h. Central n.
Summer [n. Salem

Stanwood Luther D. farmer, h. Boston
School Church Home, W. G. Fan-
cher, supt. Main n. Prospect
Ward, farm hand, b. L. D. Stan-
wood's

Stark Charles W. farm hand, b. J. Stark's
Joachim, farmer, h. Boxford cor.
Washington [cor. River

Stevens Albert W. carpenter, h. Prospect
Strangman Elizabeth, widow of Jacob
T. b. Benj. P. Hobson's, Main

TALBOT GEORGE, milkman, b. B. Co-
nant's, Rowley Bridge

Taylor Alice Mrs. h. Grove n. Washing-
ton [S. Smith's, Central

Eliza E. Mrs. shoe worker, b. Mrs.
Harold E. farm hand, b. Mrs. S.
Smith's, Central [Summer

Ormond C. shoemaker, h. Central n.
William B. stone mason, h. River n.
Prospect

Thayer Alice R. Miss, b. Boston n. High
Edward S. (E. S. Thayer & Co. 259
Derby, S.), h. Boston n. High

Oliver, bookkeeper (259 Derby, S.),
b. Boston n. High [Maple

Thomas Walter R. shoelaster, h. Main n.
Tibbetts Charles A. laborer, h. Main cor.
School ave. [ford line

Tilton Albert F. farmer, h. Mill n. Box-
George M. farmer, b. A. F. Tilton's
Warren T. farmer, b. A. F. Tilton's
Todd Ada J. Miss, bookkeeper, W. H.
Herrick's, b. Mrs. M. E. Todd's

Todd Augustus H. clerk, Poor & Co.'s, b.
Mrs. M. E. Todd's [Ipswich

Harriet E. Miss, h. Haverhill cor.
Mary E. widow of Asa H. h. Main
n. Common

Mehitable Miss, h. Main n. Prospect
Topsfield Town Farm, Perkins n. Howlett
Towne Archer A. farmer, h. High n.
Wenham

Caroline H. Miss, h. High n. Wenham
Fannie, widow of Daniel, b. George
F. Averill's, Hill

Frank H. farmer, h. Hill n. Garden
G. Warren, teacher (Salem), s. r.
Rowley Bridge

H. Rosa Miss, h. Ipswich cor. Boston
John H. farmer, h. Ipswich cor.
Boston [H. Towne's

Mary A. widow of Sewall L. b. F.
Mary L. Miss, h. High n. Wenham
Sarah P. widow of Jacob A. h. High
n. Wenham [Boston

S. Josephine Miss, h. Ipswich cor.
Trowbridge Charles I. groceries, Main
opp. School ave. h. Main n.
Summer

VARNEY FRANKLIN E. farmer, h. Rowley
Hannah E. widow of Cyrus, b. F. E.
Varney's

WALSH NELLIE B. MISS, compositor, b.
Wm. P. Walsh's [pect

William H. farmer, h. River n. Pros-
pect
William P. farmer, h. River n. Salem

Ward Henry, farm hand, b. A. W. Nye's
Salem [Summer
Richard, teamster, h. Central cor.

Watson Fred E. gardener, h. Main n.
Maple [High
John J. stone mason, h. Perkins n.

Webster Albert, h. River n. Prospect
Elizabeth Miss, b. River n. Prospect
Welch Charles F. shoemaker, h. Grove
n. Main [Haverhill

Ellen, widow of Abram, h. Main n.
James, section foreman, B. & M. R.
R. h. Washington n. Main

Justin H. carpenter, h. Main n. Grove
Leon P. stenographer (209 Wash. B.)
b. Wm. Welch's

Louisa J. widow of William h.
Washington n. Grove
Mary E. widow of Jotham, h. Park
c. Summer

Richard, section hand, B. & M. R. R.
b. J. Welch's, Washington
William, carpenter, h. Grove n.
Main [R. R. station

Western Union Telegraph Co. Topsfield
White Henry R. engineer and farmer, h.
Pine n. Ipswich [Wildes'

Wildes Elton E. bookkeeper (B.) b. E. L.
Eugene L. farmer, h. Asbury n. Ham-
ilton line [Main

Hazen R. carpenter, h. Grove n

DIAMOND CREAM BUTTER at the **I. P. HARRIS CO.**

Wildes Lewis H. shoemaker, h. Bailey
ct. n. Main
Lyman W. h. Grove n. Main
Sarah J. widow of Moses, house-
keeper at T. L. Jenkins', Main
William H. shoe mfr., Main opp. P. O.
h. Washington n. Grove
Williams Ellen D. Miss, s. r. Miss R. P.
Perley's, High [High
Frank H. s. r. Miss R. P. Perley's
WILLIAMS FREDERICK M., painter
Main n. Central, h. Howlett n.
common. *See page 1146*
Wilson James, carriage repairer, Central
n. Main, h. Central n. Summer
Winslow Elizabeth G. widow of Charles
h. Grove n. Main
Woodbury Benjamin L. butcher, h. Cen-
tral n. Summer

Woodbury Edward B. bookkeeper, I. M.
Woodbury's, h. Main nearly
opp. School ave. [Woodbury's
Herbert P. bookkeeper (B.) b. I. M.
WOODBURY ISAAC M., (Woodbury
& Co.) Main n. Prospect; also
provisions, ice, wood and hay.
Central c. Summer, h. do. *See*
page 1145
WOODBURY & CO. (Issac M. Wood-
bury and Edwin S. Clifford),
coal and wood, Main n. Prospect.
See page 1145
Wyckoff Herbert J. pastor Cong. Church,
h. Common c. High
YOUNG ISAAC B. farmer, h. off North,
n. Ipswich [B. Young's
Roderick B. piano maker, b. Isaac

TOPSFIELD BUSINESS DIRECTORY.

Apothecary.

Edwards Benjamin P. Main n. Central.

Artists.

Bell Tirzah I. Miss, East n. Ipswich line,
Geyer Frederika S. Miss, Washington
byd. Grove.

Bicycle Dealers and Repairers.

LAKE OTTO E. Main c. Park. *See*
page 1145

Bicycle Sundries.

LAKE OTTO E. Main c. Park. *See*
page 1145

Blacksmiths and Horseshoers.

Gould James A. Washington n. Main
Long Ira P. Main n. High.

Boarding Houses.

Perkins Carrie E. Mrs. (summer), High
n. School ave.
Perkins Clara E. Miss (summer), High
c. Boston
Perley Ruth P. Miss, High n. Summer.
Smith Augustus W. (summer), Main c
Washington.

Boot and Shoe Dealer.

Hills George E. Main opp. School ave.

Boot and Shoe Findings.

Lane Benjamin, Main n. P. O.

Boot and Shoe Maker and Repairer.

Perkins William, Main c. Central.

Boot and Shoe Manufacturers.

AVERILL ELMER P. Main opp. P. O.
See page 1146

Garrett Edward H. Main opp. P. O.
Gould George A. Main opp. School ave.
Herrick William H. Main opp. P. O.
HOBSON HERMAN L. off Main opp.
School ave. *See page 1146*
Lane A. & Co. Main opp. P. O.
Lane Benjamin, Main n. P. O.
Wildes William H. Main opp. P. O.

Butchers.

Leach Charles H. Central n. Main.

Carpenters and Builders.

Potter John H. Central n. Main
Roberts Henry H. Main nearly opp.
P. O.

Carriage Painter.

BELL WILLIAM S. Central n. Main.
See page 1146

Cider and Vinegar Mnfr.

AVERILL GEORGE F. Hill n. Garden

Clergymen.

Roberts William N. (M. E.), High n.
School ave.
Wyckoff Herbert J. (Cong.), Common
c. High

Coal and Wood.

Jackman Andy F. Main n. Summer
WOODBURY & CO. Main n. Prospect.
See page 1146

Contractor.

McLAUGHLIN J. ARTHUR, Grove n.
Main. *See page 1145*

Conveyancer.

Hood Salmon D. Pond n. Haverhill

LEFAVOUR'S PIANO POLISH *Makes your Piano
Look like New in
No Time. : : :*

Cream and Milk.

CONANT BENJAMIN, Rowley bridge n. Danvers line. *See page 845.*

Dressmakers.

Conley Ruth P. Mrs. River opp. Prospect
Downing Martha J. Miss, Central n. Summer
Ferguson Annie F. Miss, Grove n. Main
Mulligan Catherine A. Miss, Perkins n. Ipswich

Driven Wells.

McLAUGHLIN J. ARTHUR Grove n. Main. *See page 1145*

Dry and Fancy Goods.

Kimball Mary S. Mrs. Main n. Park

Embalmer.

FERGUSON EDWARD H. Grove n. Main. *See page 1144*

Engines (Gas and Hot Water).

KNEELAND CYRUS A. S. Main n. Haverhill. *See page 1145*

Expresses.

American Express Co. Topsfield R. R. station
SMERAGE F. PERCY (Salem and Topsfield), Main n. P. O. *See page 1144*

Funeral Director.

FERGUSON EDWARD H. Grove n. Main. *See page 1144*

Furniture Mover.

SMERAGE F. PERCY, Main n. P. O. *See page 1144*

General Stores.

Kimball Paul R. Main n. Park
Poor & Co. Main c. School ave.

Gents' Furnishing Goods.

Hills George E. Main opp. School ave.
Naumkeag Clothing Co. Main n. Park

Grist Mill.

Donaldson Wellington, Ipswich n. Perkins

Groceries.

Trowbridge Charles I. Main opp. School ave.

Hair Dresser.

Fiske J. Leonard, Main opp. School ave.

Harness Maker and Repairer.

Hardy Jacob J. Central n. Main

Hay Dealer.

WOODBURY ISAAC M. Central c. Summer. *See page 1145*

Hay and Grain.

CONANT BENJAMIN, Rowley bridge n. Danvers line. *See page 845*

Horse Dealer.

Burton John W. Grove n. Washington

House Painter.

BELL WILLIAM S. Central n. Main. *See page 1146*

Ice Dealer.

WOODBURY ISAAC M. Central c. Summer. *See page 1145*

Iron Founders.

ARCADE MALLEABLE IRON CO. (Malleable iron and steel castings), Worcester, Mass

Insurance.

LAKE OTTO E. Main cor. Park. *See page 1145*

Justices of the Peace.

Commissions generally renewed. Expire

Balch Franklin	May 23, 1907
Clarke Arthur A.	Feb. 27, 1903
Edwards Benjamin P.	Dec. 12, 1902
Grantham George R.	March 21, 1907
Hood Salmon D.	Sept. 12, 1907
Welch Leone P.	Nov. 22, 1901

Lawyer.

Poole Benjamin, Main n. Maple

Lunch Room.

LAKE OTTO E. Main c. Park. *See page 1145*

Milk Dealers.

CONANT BENJAMIN, Rowley Bridge n. Danvers line. *See page 845*

Millinery.

Gould J. Porter, Grove n. Washington

Music Teacher.

Lake Lizzie P. Miss, High c. School ave.

Notaries Public.

Commissions generally renewed. Expire.

Dodge Albert M.	July 19, 1906
Peirce Andrew L.	Sept. 26, 1907
Wildes Elton E.	Oct. 24, 1907

Nurses.

Clark Addie A. Mrs. Main n. common
Dow Grace T. Miss, Main n. Prospect
Gilman Caroline S. Mrs. Ipswich opp. Pine

Painters.

BELL WILLIAM S. (house, sign and carriage), Central n. Main. *See page 1146*
Orne Benjamin A. Grove n. Main
WILLIAMS FREDERICK M. (house), Main n. Central. *See page 1146*

Paper Hangers.

BELL WILLIAM S. Central n. Main. *See page 1146*

SIMON PURE LARD AT THE **I. P. Harris Co.**

WILLIAMS FREDERICK M. Main n. Central. *See page 1146*

Photographer.

Perkins William, Main c. Central

Physicians.

*ALLEN JUSTIN, Main c. Grove. Office hours from 1 to 3 and 6 to 7 P. M.

*Jenkins Thomas L. Main n. Prospect

*Member of Mass. Medical Society.

Piano Mover.

SMERAGE F. PERCY, Main n. P. O. *See page 1144*

Plumber.

KNEELAND CYRUS A. S. Main n. Haverhill. *See page 1145*

McLAUGHLIN J. ARTHUR, Grove n. Main. *See page 1145*

Richardson Abijah B. School ave. n. Main

Poulterer.

Conley Samuel, River opp. Prospect

Frame G. Augustus, Boxford n. Washington

Printers.

Morrill Alphonso T. (job), Main opp. P. O.

Perkins William, Main c. Central

Produce Dealers.

CONANT BENJAMIN, Rowley Bridge n. Danvers line. *See page 845*

Ferguson E. Everett, High n. Summer

Fuller Daniel, Summer n. Central

Provisions.

WOODBURY ISAAC M. Central c. Summer. *See page 1145*

Pump Repairer.

KNEELAND CYRUS A. S. Main n. Haverhill. *See page 1145*

Pure Apple Cider.

AVERILL GEORGE F. Hill n. Garden. *See page 1146*

Real Estate.

LAKE OTTO E. Main c. Park. *See page 1145*

Peirce Andrew L. High n. Summer

Sign Painter.

BELL WILLIAM S. Central n. Main. *See page 1146*

Stable (Baiting, Boarding and Livery).

Long William A. Main n. High

Steam and Hot Water Heating.

KNEELAND CYRUS A. S. Main n. Haverhill. *See page 1145*

Stoves and Ranges.

KNEELAND CYRUS A. S. Main n. Haverhill. *See page 1145*

McLAUGHLIN J. ARTHUR Grove n. Main. *See page 1145*

Teaming.

Smerage Fred, Ipswich opp. North

SMERAGE F. PERCY, Main n. P. O. *See page 1144*

Telegraph Company.

Western Union Telegraph Co. Topsfield R. R. station

Telephone Company.

NEW ENGLAND TELEPHONE AND TELEGRAPH CO. Main c. Park. *See page 1230*

Undertaker.

FERGUSON EDWARD H. Grove n. Main. *See page 1144*

Variety Store.

LAKE OTTO E. Main c. Park. *See page 1145*

Vinegar and Cider Manufacturer

AVERILL GEORGE F. Hill n. Garden. *See page 1146*

Wheelwright.

Wilson James, Central n. Main

Wind Mill Manufacturer.

Fuller Daniel, Summer n. Central

KNEELAND CYRUS A. S. Main n. Haverhill. *See page 1145*

McLAUGHLIN J. ARTHUR, Grove n. Main. *See page 1145*

Wood Dealers.

Brown Clarence L. High n. Summer

WOODBURY ISAAC M. Central c. Summer. *See page 1145*

PIANOS TO LET. \$2.00, \$3.00 and \$4.00 per month at LEFAVOUR'S, 182 ESSEX ST., SALEM.

TOWN OF TOPSFIELD.

Town Officers

FOR 1901-1902.

Selectmen—Baxter P. Pike, Chairman; Wellington Donaldson, Alphonso T. Merrill, clerk.

Town Clerk—William Perkins.

Town Treasurer—W. Pitman Gould.

Assessors—Salmon D. Hood, Chairman; John H. Towne, Joseph B. Poor.

Overseer of the Poor—George F. Averill, John H. Potter, Job H. Frame.

School Committee—Joseph B. Poor, Chairman, term ends 1903; Wellington Donaldson, term ends 1901; Charles J. Peabody, term ends 1902; Alphonso T. Merrill, term ends 1903; W. Pitman Gould, term ends 1901.

Road Surveyors—F. Percy Smerage, Ward 1; William B. Taylor, Ward 2; George F. Averill, Ward 3; Andy F. Jackman, Ward 4; William H. Walsh, Ward 5; J. H. Towne, Ward 6; E. T. Phillips, Ward 7; Fred Smerage, Ward 8; Eugene L. Wildes, Ward 9; Edward P. Ferguson, Ward 10; Josiah P. Perkins, Ward 11; Archer A. Towne, Ward 12; John W. Dwinell, Ward 13.

Trustees of Public Library—Justin Allen, Joseph B. Poor, terms expire 1903; Albert M. Dodge, Albert A. Conant, terms expire 1901; Benjamin P. Edwards, Mrs. E. W. Hutchins, terms expire 1902.

Constables—Edward B. Woodbury, John L. Fiske.

Town Hall Committee—Edward O. Gould, J. Leonard Fiske, Edward B. Woodbury.

Collector of Taxes—John L. Fiske.

Commissioners of Cemeteries—J. Porter Gould, William H. Kneeland, Henry M. Andrews.

Supt. of Burials—Edward H. Ferguson.

Fence Viewers—Henry H. Roberts, Hazen R. Wildes.

Field Drivers—Elmer P. Averill, T. Jesse Fuller, Augustus W. Smith, George Hutchings

Pound Keeper—William H. Herrick.

Surveyors of Lumber—John H. Potter, Henry H. Roberts, Hazen R. Wildes.

Measurers of Wood and Bark—James Wilson, John H. Potter.

Sealer of Weights and Measures—W. Pitman Gould.

Fire Wards—Herbert O. Cram, J. Arthur Lamson, Charles W. Floyd, Eugene M. Dow, John L. Fiske, Andy F. Jackman, Albert S. Lane, Edward B. Woodbury.

Forest Fire Wards—Daniel A. Conant, T. Jesse Fuller.

Inspector of Animals and Provisions—Eugene L. Wildes.

Agent for the Burial of Indigent Soldiers and Sailors—John H. Townes.

Tree Warden—William H. Kneeland.

Schools.

School Committee—Joseph B. Poor, Chairman; Wellington Donaldson, W. Pitman Gould, Alphonso T. Merrill, Charles J. Peabody.

TOPSFIELD HIGH SCHOOL, School ave. n. Main. Gaius B. Frost, Prin.; Carrie L. Mason, Asst.

CENTRE GRAMMAR SCHOOL, School ave. n. Main. Charlotte A. Peabody, Teacher.

CENTRE INTERMEDIATE SCHOOL, School ave. n. Main. Florence A. Crombie, Teacher.

CENTRE PRIMARY SCHOOL, School ave. n. Main. Carrie P. Goodwin, Violet R. Dodge, Teachers.

Topsfield Public Library.

Town Hall bldg. Main.

Organized 1875. Over 8000 volumes. Open Wednesdays from 7 to 9 P. M.; Saturdays, 3 to 5 and 7 to 9 P. M.

Trustees—Justin Allen, Joseph B. Poor, Albert M. Dodge, Albert A. Conant, Benjamin P. Edwards, Mrs. E. W. Hutchings. Librarian, Albert M. Dodge.

LINCOLN SPRING WATER AT THE I. P. HARRIS CO.

Topsfield Post Office.*Main n. Central.*

Benjamin P. Edwards, Postmaster; W. Pitman Gould, Asst. Postmaster. Office hours, 7 A. M. to 9 P. M. Arrival and departure of mails. Close for Boston, 7.35 A. M. Salem and all points East, 7.55 A. M. All points North, 11.15 A. M., 5.55 P. M. Open from Boston, 8.17 A. M., 4.03 and 5.49 P. M. All points East, 6.17 P. M.

Churches.

CONGREGATIONAL CHURCH, Main opp. common. Herbert J. Wyckoff, Pastor. Miss Ada J. Todd, Clerk; Edwin S. Clifford, Treas.; Charles J. Peabody, Edwin S. Clifford, Deacons; Albert M. Dodge, Supt. Sunday School.

METHODIST EPISCOPAL CHURCH, off Main opp. common. William N. Roberts, Pastor and Supt. of S. S.; William Perkins, Treas.; Frank H. Townes, Sec. of Official Board.

Societies, etc.

TOPSFIELD LODGE, No. 65 A. O. U. W. Organized August 17, 1886. Meetings held first and third Tuesdays of each month at A. O. U. W. Hall, Main street. Officers elected annually in December. Alphonso T. Merrill, M. W.; Edward E. Ferguson, Foreman; Alvin F. Day, Overseer; W. Pitman Gould, Recorder; Eugene L. Wildes, Financier

FOUNTAIN LODGE No. 170, I. O. O. F.

Organized December 31, 1874. Meetings held Thursday evenings at I. O. O. F. Hall, Main street. Officers elected semi-annually in June and December. Edward B. Woodbury, N. G.; Paul R. Kimball, V. G.; John H. Towne, Treas.; Charles H. Leach, Secy.

DAUGHTERS OF REBEKAH ROWENA LODGE, No. 113, I. O. O. F. Organized July 19, 1892. Meetings held first and third Mondays of each month at I. O. O. F. Hall, Main. Officers elected annually in December. Mrs. Eunice Wildes, N. G.; Mrs. Mary S. Kimball, V. G.; Charles H. Leach, Rec. Sec.; Mrs. Sarah H. Ward, Treas.

TOPSFIELD GRANGE No. 184 P. of H. Organized March 5, 1890. Meetings held second and fourth Tuesdays of each month at A. O. U. W. Hall, Main. Officers elected annually in December. Wellington Donaldson, Master; Edgar L. Hooper, Overseer; Lillie O. Donaldson, Sec.; Alphonso T. Merrill, Lecturer; Baxter P. Pike, Treas.

STANWOOD SCHOOL CHURCH HOME. Organized May 1889. Services held Sunday at 3.30 P. M. at Main n. Prospect. W. G. Fancher, Supt.; Mrs. B. L. Fancher, Matron.

YOUNG MEN'S ASSOCIATION. Organized 1899. Meetings held Mondays and Thursdays at Town Hall. Benjamin P. Edwards, Charles J. Peabody, Albert M. Dodge, John R. McCormick, J. Herbert Chandler, Board of Trustees.

Topsfield, Danvers and Salem Express

F. PERCY SMERAGE, Proprietor.

Two Trips Weekly, Wednesday and Saturday.

Leave Topsfield, 8.30 a. m., leave Salem, 2.30 p. m. Order Slates: Salem, Hill's Hardware Store, Fowler and Deland's; Danvers, Carroll's News Store, Henry Newhall's; Topsfield, at all the stores. Furniture and Piano Mover, Heavy Teaming and Jobbing of all kinds promptly attended to. Horses and Carriages Bought, Sold and Exchanged.

Residence, Main St., near Post Office.

P. O. Box 254.

EDWARD H. FERGUSON, FUNERAL DIRECTOR AND EMBALMER, Caskets, Coffins, Robes, etc.



Hacks, Flowers and Hearse Furnished at Short Notice.

Grove Street, near Main,

TOPSFIELD, = MASS.

STECK PIANOS, at **LEFAVOUR'S,**
182 Essex Street, SALEM

I. M. WOODBURY,
 WHOLESALE DEALER IN
BEEF, VEAL & MUTTON.

—Also Dealer in—

ICE, WOOD, AND BALED HAY.
 CORNER CENTRAL AND SUMMER ST., - TELEPHONE CONNECTION.
 TOPSFIELD, MASS.

O. E. LAKE,

Bicycles and Sundries,
REPAIRING.

CONFECTIONERY, CIGARS,
TOBACCO.

Insurance, Real Estate.

CIRCULATING LIBRARY.

Lunch.

PUBLIC TELEPHONE 38-3, DANVERS.

Main, corner Park Street.

G. A. S. KNEELAND,

Dealer in

STOVES & RANGES

STOVE FITTINGS, ETC.

Agent for the Glenwood Ranges
 and other leading makes.

PLUMBING, STEAM AND HOT WA-
TER HEATING, WINDMILLS,
HOT AIR AND GAS
ENGINES.

REPAIRING OF PUMPS
A SPECIALTY.

WORK PROMPTLY
ATTENDED TO : : :

Main St., Topsfield, Mass.

J. ARTHUR McLAUGHLIN,
PLUMBER AND CONTRAGTOR,

WOOD, COPPER AND IRON PUMPS, LEAD IRON AND
BRASS PIPE. JOBBING PROMPTLY ATTENDED TO.

GROVE, NEAR MAIN STREET, - - TOPSFIELD, MASS.

FREDERICK M. WILLIAMS



House Painter and
Paper Hanger.

Painting of all kinds neatly
and promptly attended to.



MAIN ST., - TOPSFIELD, MASS.

Almost Anybody can Paint Signs. To make them Attractive is an Art.

BELL'S SIGNS ARE ATTRACTIVE.

W. S. BELL, House, Sign and Carriage Painter. **Central St., Topsfield, Mass.**

GEORGE F. AVERILL,

MANUFACTURER OF

PURE APPLE CIDER AND VINEGAR,

HILL STREET, NEAR GARDEN, TOPSFIELD, MASS.

E. P. AVERILL,

Manufacturer of Children's Shoes,

MAIN ST, OPP. POST OFFICE, TOPSFIELD, MASS. LOCK BOX 32.

H. L. HOBSON, MANUFACTURER OF

CHILDREN'S FINE SHOES.

MAIN STREET, - - TOPSFIELD, MASS.

Salem's Leading Music Store. 254 Essex Street.

... Merrill Pianos ...
Phonographs and Records

EVERYTHING NEW IN MUSIC.

BROWN BROS.



Halls
and
Theatres.

J. W. DEARBORN.

A. J. DEARBORN.

C. W. DEARBORN.

DEARBORN BROS. & CO.,
Contractors and Builders.

Special attention given to the erection of Public Buildings. Also, dealers in Curbing,
Crosswalks, Paving and all kinds of Foundation and Building Stone.
Estimates and prices cheerfully given.

Quarries at South Peabody and Gloucester, Mass.

459 Union Street, Dearborn Block, Lynn, Mass.

Telephone Connection.

John H. Reeves,

SUCCESSOR TO X. H. SHAW & SON.

Established in 1820.

Particular attention paid to re-
gilding old frames.

Etchings, Engravings, Photogravures,
Photographs, Reproductions, Etc.

..PICTURE FRAMERS..

Cleaning and Restoring of old En-
gravings and Paintings
a Specialty.

283 ESSEX ST.,

Mechanic Hall Building,

SALEM.

Bay State Dyeing and Cleansing Works

Takes the lead in the art of Dyeing and
Cleansing all Ladies' and Gents' Wearing
Apparel; also - - - - -

Lace Curtains, Portieres and Blankets.

Kid Gloves a Specialty.

J. G. HOLMAN.

↖ 54 Lafayette St., Salem, Mass.

Edward McKinnon, CUSTOM TAILOR.

*WE make fine Custom Clothing at reason-
able prices and carry the largest line of goods
to select from of any tailor in the city, comprising
both foreign and domestic fabrics, also "cravan-
ettes" to order suitable for all kinds of weather, rain
or shine. We make a specialty of boxing up ladies'
and gents' garments to secure them from the moths
without any obnoxious odor such as derived from
moth balls, camphor, etc. Cleaning, Pressing and
Repairing also neatly done. Goods called for and
delivered.*

205 Washington Street, SALEM, MASS.

(Open Evenings Except Thursdays.)

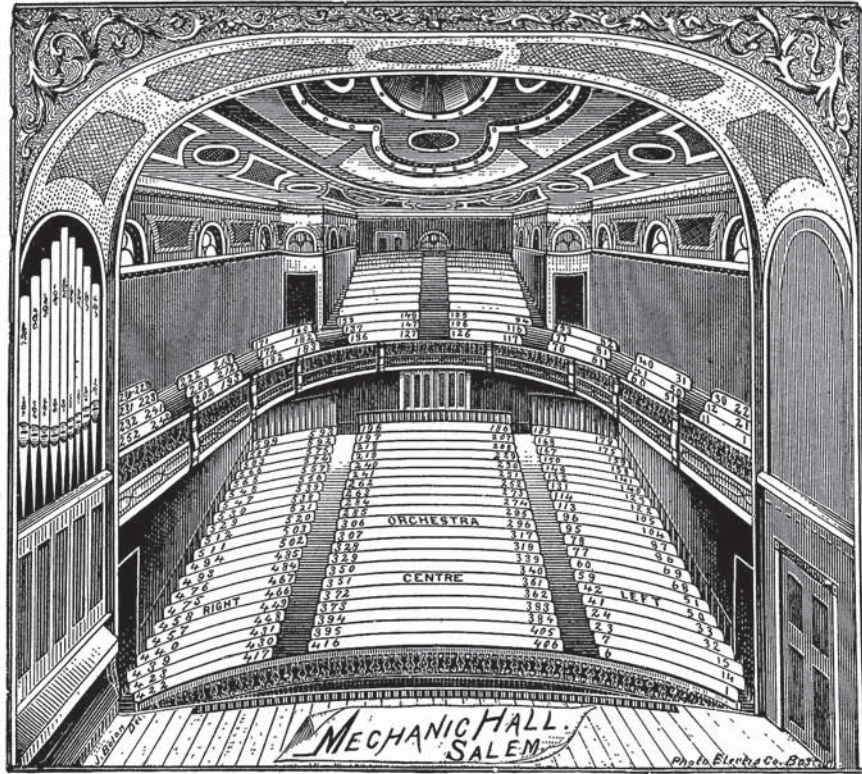

**Miss E. CAROLINE STATEN,
COATS AND GOWNS.**

174 1-2 Essex Street, SALEM, MASS.

E. E. Warner,

Shades, Draperies and Upholstery.

:: Telephone Connection 89-12. ::

266 Essex Street, One Flight, Salem, Mass.

J. Howard Hay, House, Sign and Yacht Painter,

Dealer in Paints, Oils, Varnish, Etc.

Shop, 104 Webb St., Residence, 12 Pearl St.,
SALEM, MASS.



The New York Life Insurance Co.

Has Assets of Two Hundred and Sixty-Two Millions.

Insurance in Force, over Twelve Hundred Millions. Gain of Insurance in Force in 1900, One Hundred and Forty Millions. Policies have no conditions and are Guaranteed Incontestable.

John A. McCall, Pres. C. H. Fleming, Gen. Agt.

252 Essex Street, SALEM, MASS.

THE SHAWMUT HAT STORE

— IS THE —

ONLY REGULAR HAT STORE IN SALEM.

... DEALERS IN ...

Hats, Caps, Furs, Trunks, Valises and Bags.

LOOK FOR ELECTRIC SIGN.

H. D. RICE, ESSEX, COR. CENTRAL ST., SALEM.

JAMES FAIRFIELD, DEALER IN

COAL AND COKE.

Lumber, Lime and Cement.

OTTO COKE.

OFFICES,

78 Washington St., 52-60 Central St.,

YARDS,

52-60 Central St., SALEM, MASS.

BRANCH OFFICES,

Millet News Store, 174 Cabot St., Beverly.

E. J. Porter, 23 Lowell St., Peabody.

Telephone Connections.



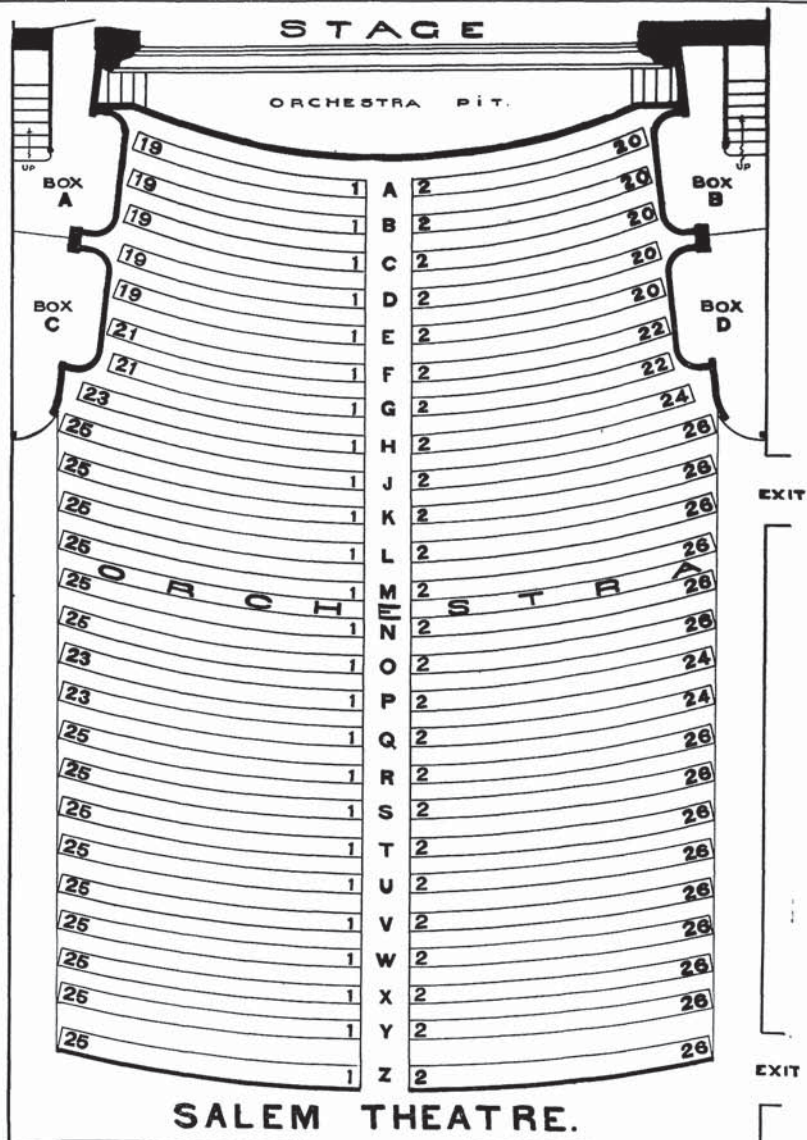

HENRY A. WATERS.

J. CLARKE BROWN.

The Salem Theatre like all buildings where good Hardware is wanted was furnished by

WATERS & BROWN, DEALERS IN

Builders' and Cabinet Hardware Mechanics' Tools, Fine Cutlery, Reliable Garden and Flower Seeds, Manufacturers' Supplies, Boat Hardware, Wire Goods, Fishing Tackle, Rubber and Cotton Hose, Wringers, Lawn Mowers, Asbestos Materials, Roofing Felts, Ammunition and everything obtained at a First-Class Hardware Store. Our line is complete at reasonable prices. We make a specialty of furnishing Hardware for fine residences, school houses, churches, public buildings and stables, representing in Salem and vicinity, the largest manufacturers, P. & F. Corbin.

69 WASHINGTON, COR. CHURCH ST., - SALEM.

*Our Motto: "The Finer They're Made,
The Larger the Trade."*

Salem Tailoring Co.,

J. EDWARD HENNESSY, Manager.



266 Essex St., Opp. New Theatre, SALEM, MASS

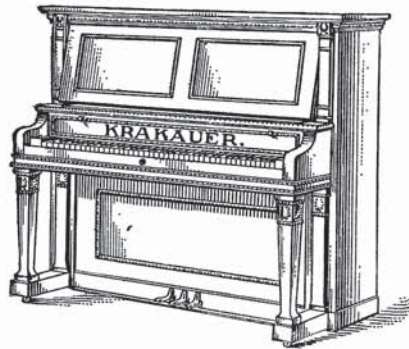

A. F. KILLAM,

Agent for the celebrated KRAKAUER BROS.
NEW YORK PIANOS, and other leading
makes.

Piano Tuning, Regulating, Repair-
ing, Polishing.

All orders promptly attended to and satisfac-
tion guaranteed. Telephone connection. . .

Residence, Maple St., cor. Burley Ave.,
Danvers, Mass.

Orders left in Salem, E. W. Hay, 246 Essex Street.

JAMES FANNING, Carpenter and Builder.

Contracts made and faithfully
executed for all kinds of public
and private buildings. : : : :



Repairs and Jobbing of Every Description promptly attended to.

Shop, 28 Webb Street, Residence, 76 Webb Street,
SALEM, MASS.

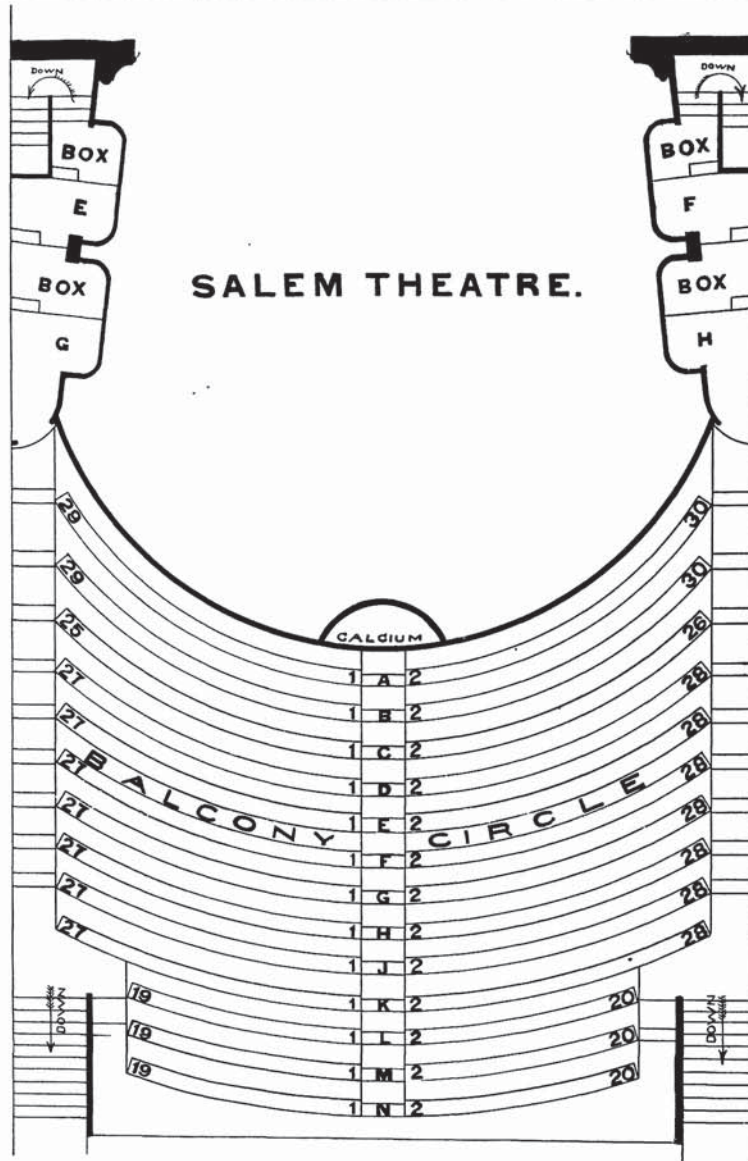

The Paint Stock used in the construction of the Salem Theatre furnished by

WATERS & BROWN, DEALERS IN

All kinds of Painters' Materials, Salem and Forest River Pure White Lead, Moore's Pure Colors (dry and in oil), H. N. Johns' Asbestos, Moore's Fine Ready Mixed Paints, Crocketts' & Berry Bros.' Celebrated Varnishes, Enamels and Varnish Stains, Pure Shellacs (dry and cut), Shingle Stains, Roof and Floor Paints, J. M. C. Martin's Brushes, Oils of all kinds. Sole agents in Salem for Muresco, the greatest wall and ceiling preparation. Indeliblo, the best Cold Water Paint, in all shades, ready for use, with the addition of Cold Water.

69 WASHINGTON, COR. CHURCH ST., - SALEM.



C. H. HAY,
Formerly of
Hay, Harlow & Co.
Successors to D. Henderson
214 Bridge Street.

—

RESIDENCE,
55 Highland Street,
Salem.



P A I N T I N G

A	PAINTS,	R
P	OILS,	A
E	VARNISH,	I
R	ETC.	N
I		I
N		N

G L A Z I N G



All kinds of
CEILING WORK.

—

High Grade
Papering a specialty.

—



Catholic Book Store

I carry a fine line of Prayer Books, Statues and Crosses. Also, a variety of Beads and Scapulars. Buying direct from the manufacturers gives me a privilege of selling at a very low price. When visiting our store you will find our prices on Dry and Fancy Goods to be the very lowest. INTELLIGENCE OFFICE—First-Class Help supplied. Open every evening.

C. M. O'Connor, 299 Essex St., Salem.

PURITAN LOAN CO., 223 ESSEX STREET, SALEM.

Money to Loan on Furniture and Pianos without removal.
Quick, Confidential, Lenient and Strictly Legal Business.
... ALWAYS IN FUNDS FOR ...
..... First-Class Real Estate Mortgages.

H. G. HATHORNE, Real Estate, Insurance, MORTGAGES NEGOTIATED.

Farm Property a Specialty. City and Country Real Estate for Sale and to Let. Your patronage is solicited.

Room 2, Naumkeag Building, 209 Essex St., Salem.

Danvers Residence, 85 Pine Street.

Telephone.

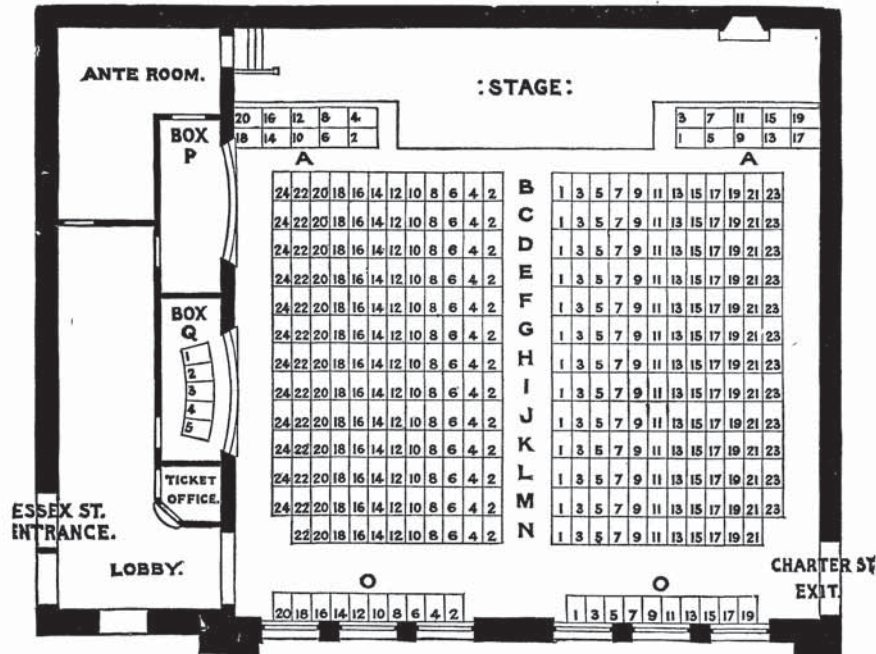

Is your Plumbing Perfectly Plumb. If not give

J. N. Gould,

The Up-to-Date Plumber, a Call.

Plumbing Expert.

Plumbing, Steam, Gas
& Hot Water Heating.



No Job too large. No Job too small.

TEL. CONNECTION.

No. 1 North Street, = Residence, 5 Ames Street.

FRED J. GIFFORD,
Carpet Cleaning Establishment.

Carpets made over and relaid. Window shades made and put up. Mattresses renovated. Furniture upholstering.

271 DERBY ST., FOOT OF JONES WHARF, - SALEM, MASS.

TELEPHONE CONNECTION.

Mr. Walker's Preparatory School

FOR BOYS AND GIRLS.

LYCEUM BUILDING, - 39 CHURCH ST., SALEM.

This School prepares pupils for College, for the Massachusetts Institute of Technology, and for business.

Individual attention to scholars, who, from sickness or other causes, are backward in their classes in the Public Schools.

For terms and other particulars address,

FRANK L. WALKER, 81 LOVETT ST., BEVERLY.

SOUTHWORTH BROS.

Growers and Importers of

*Nursery Stock, Hardy Plants,
 Bulbs, etc.*



- NURSERIES. -

Office and Nurseries:

Rear 602 Cabot St., - Beverly, Mass.

On the line of the Salem and Wenham Electric Cars.

W. L. DUSTIN,

Boots and Shoes.

SALEM, - - - - MASS.

242	236	227	224	223	214	213	203
162	171	172	181	162	191	192	202
161	152	151	142	141	132	131	122

46	55	A	54	25	22	11	A	10	1
46	55	B	54	25	22	11	B	10	1
46	55	C	54	25	22	11	C	10	1
46	55	D	54	25	22	11	D	10	1
46	55	E	54	25	22	11	E	10	1
46	55	F	54	25	22	11	F	10	1
46	55	G	54	25	22	11	G	10	1
46	55	H	54	25	22	11	H	10	1
46	55	I	54	25	22	11	I	10	1
46	55	J	54	25	22	11	J	10	1
46	55	K	54	25	22	11	K	10	1
46	55	L	54	25	22	11	L	10	1
46	55	M	54	25	22	11	M	10	1
46	55	N	54	25	22	11	N	10	1
46	55	O	54	25	22	11	O	10	1
46	55	P	54	25	22	11	P	10	1
46	55	Q	54	25	22	11	Q	10	1
46	55	R	54	25	22	11	R	10	1
46	55	S	54	25	22	11	S	10	1
46	55	T	54	25	22	11	T	10	1
46	55	U	54	25	22	11	U	10	1

323	317	324	316	243
309	254	309	254	
324	309	309	254	
333	254	259	254	
324	259	259	254	
345	276	287	276	
350	281	286	277	

41	28	27	18	17	9
42	55	56	65	66	77
110	109	100	99	89	87
					85

CADET ARMORY HALL.	
STAGE	

JOSEPH F. APPLETON.

FRED A. NORTON.

AGENCY ESTABLISHED 1837.

Appleton & Norton, Insurance and Real Estate.

MORTGAGES NEGOTIATED. NOTARY PUBLIC.

252 Essex Street, Salem, Mass.

ROOM 8, PERLEY BLOCK.

TELEPHONE CONNECTION.

Korman, ^{The} Druggist,

Y. M. C. A. Building, SALEM.

**SPECIAL ATTENTION
TO THE
COMPOUNDING OF
PHYSICIANS' PRESCRIPTIONS.**

**MALLINERØDT'S
CHEMICALS.**

...Cygolf and Knickerbocker Shoes....

The Cygolf is the leading men's shoe in this vicinity, and is thorough in every detail. The Knickerbocker is the mannish shoe for women, made in all the popular styles and leathers. The swell shoe of the century.

We make shoes to order.

MEN'S FURNISHINGS.

Exclusiveness is our motto and our aim to have nothing but the best in our store. Our neckwear is the most exclusive in this vicinity. Our shirts are the very latest New York and imported patterns. We make shirts to order.

CLARK & FRIEND, Advisers in Men's Wear,
284-284 1-2 Essex Street, Y. M. C. A. Building, SALEM.

A. F. CROCKERT

292 Essex Street, Y. M. C. A. Building.

CARRIES A FULL LINE OF 

Brussels, Tapestry and Ingrain Carpets, Muslin Curtains, Window Shades. Carpets Taken Up, Cleansed, Made Over and Relaid.

P. A. McSWEENEY & CO.,

Auctioneers,
Real Estate and Insurance,
Mortgages Negotiated.

(Fire, Life and Accident Insurance.) Special attention given to care of Real Estate and Collection of Rents.

Patrick A. McSweeney, Morgan J. McSweeney, William H. McSweeney.
Salem Theatre Building, 259 1-2 Essex Street, Rooms 2 and 3, SALEM, MASS.

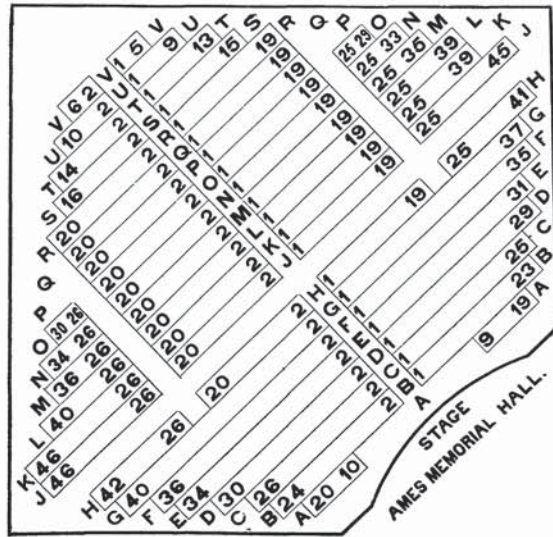
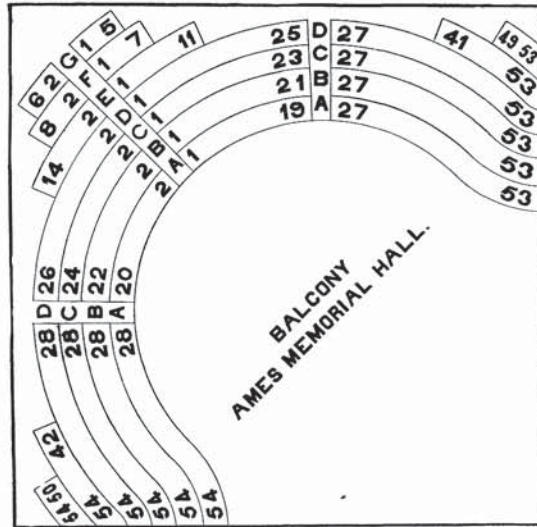

— — — — —

**Leaders
in
Medium
and
Fine
Furniture,
Carpets
and
House
Furnishings.**

— — — — —

... **W. C. PACKARD** ...
Furniture and Carpet Company.

Agents for **Crawford and Quaker Ranges.**

281 Essex Street, opposite Y. M. C. A. Building, - SALEM.

EDWARDS & CO., GROCCERS,

And Special Dealers in

**BUTTER, FLOUR AND PRODUCE,
First-Class Goods. Low Prices.**

Brick Store, 72 and 74 Federal, cor. North St., Telephone Connection, Salem, Mass.

NEAL & NEWHALL, HATTERS AND FURNISHERS.

SHIRTS MADE TO MEASURE.

NEAL & NEWHALL, SALEM, MASS.

Blank Books, Office Supplies, Print-
ing, Fine Engraving.

ACCOUNT BOOKS MADE TO ORDER. GENERAL
STATIONERY. LOWEST PRICES IN SALEM. . . .

R. S. BAUER, 172 Essex St., Salem, Mass.

TELEPHONE CONNECTION.

"Our Guaranty

Is Your Gibraltar."

F. W. HERRICK, .. THE PLUMBER ..

GAS, STEAM AND WATER PIPE FITTER.

Will estimate, contract and give satisfaction on all of his work. We make a specialty of High-Grade Plumbing. We will install any system of Steam or Hot Water Heating. We have the Ability, Disposition and Knowledge to do our work satisfactorily. We use Power and Machines when others work by hand.

Telephone, Office 143-5, Residence 349-5. **34 NORMAN ST., SALEM.**

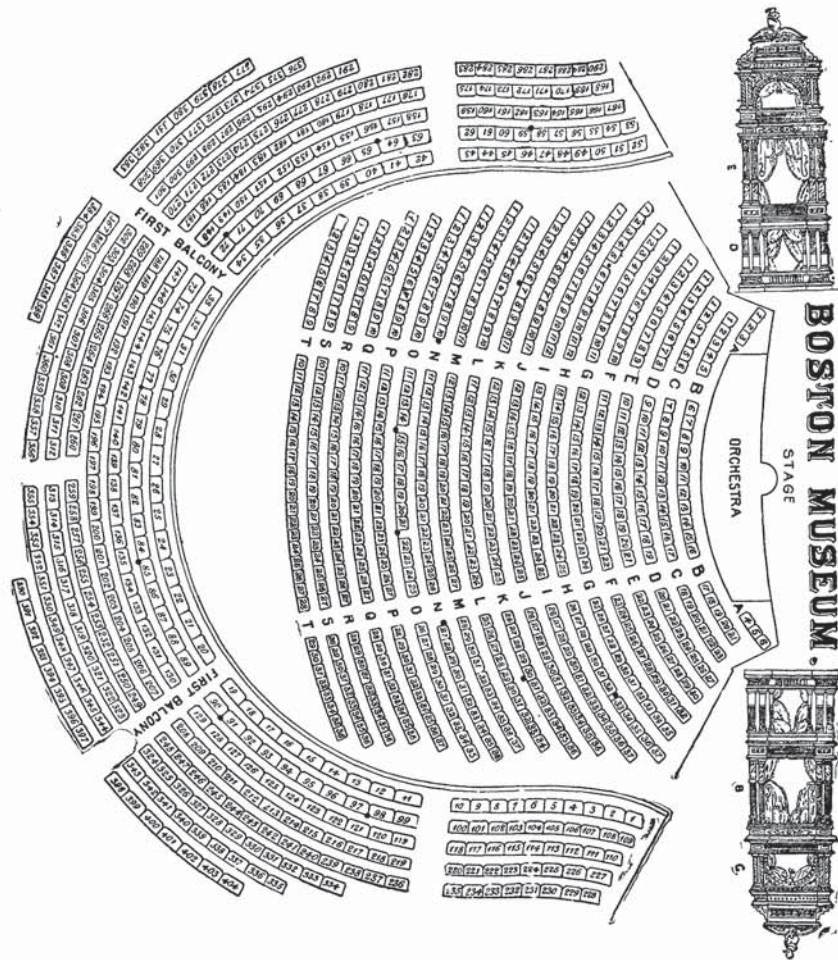

SALEM CARPET CLEANING CO.

Carpets taken up, beaten and relaid. Mattresses thoroughly renovated and made over.

THOROUGH WORK, PROMPTNESS AND LOW PRICES.

PHILIP H. MORANT, Proprietor.

NO. 215 WASHINGTON STREET, - - SALEM.

William S. Lee,
 —DEALER IN—
**Diamonds, Watches,
 Jewelry, Clocks, Etc.**

Also, Electric Appliances and Camera Supplies.



A-8-51

241 Essex Street, SALEM, MASS.

Full value in cash paid for old gold.

**Barry . . .
 Printing
 Company.**

144 WASHINGTON ST.,
 SALEM, MASS.



TELEPHONE 147-2.

High Grade Commercial
 and Society Printing.

Books, Catalogues and
 Advertising Matter.

W. H. MILLEA,

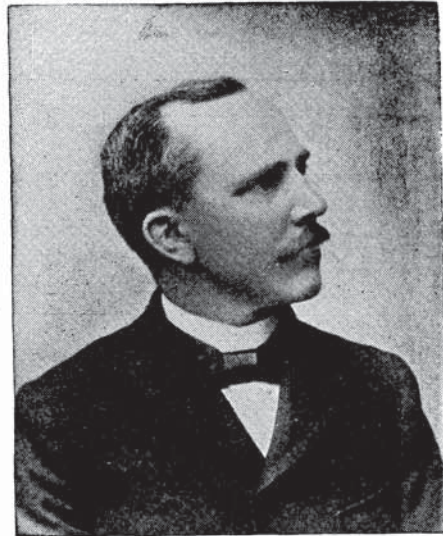

Plumber.

—AND—

Sanitary Expert.

Gas Fitting and Fixtures. Steam
 and Hot Water Heating.

154 Washington Street, Salem,

61 ESSEX STREET, LAWRENCE.

Telephone, Residence, 138-12.
 Store, 164-13.

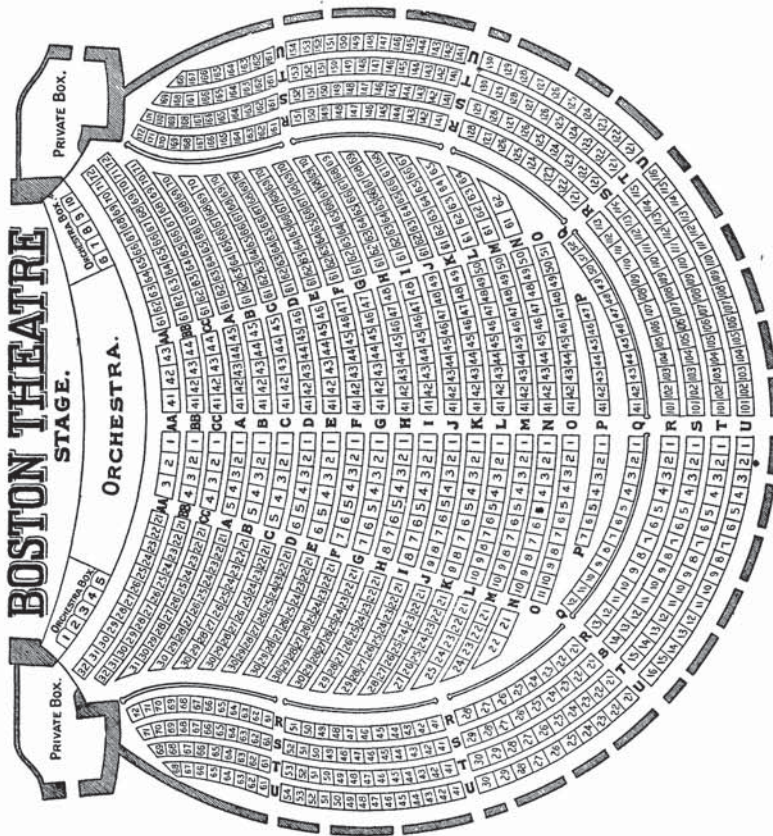

**GEORGE W. FULLER,
CROCKERY, CHINA**

Glassware, Lamps and Kitchen
Furnishing Goods.

Largest Assortment.

Lowest Prices.

275 Essex Street,

- - - - -
Salem, Mass.

THE
Putnam-Waitt Co.

301 ESSEX STREET, SALEM.

Carriage
Tires,

Solid and
Pneumatic.

Also channels put on
and tires repaired. . .

. . BICYCLES, . .
Bicycle Repairing.

Cameras, Eastman's
. . Supplies. . .

SPORTING . . .
. . . .GOODS.



A. D. UPTON,
AGENT FOR
OMAHA PACKING CO.,
Beef, Pork, Mutton
. . and Provisions.

291 Bridge St., Tel. Con. Salem, Mass.

SHOES for

GOODYEAR
GLOVE
RUBBERS.

MEN, WOMEN and CHILDREN.

HONEST GOODS. REASONABLE PRICES.

JOHN E. SULLIVAN, 167 ESSEX ST.,
SALEM, MASS.

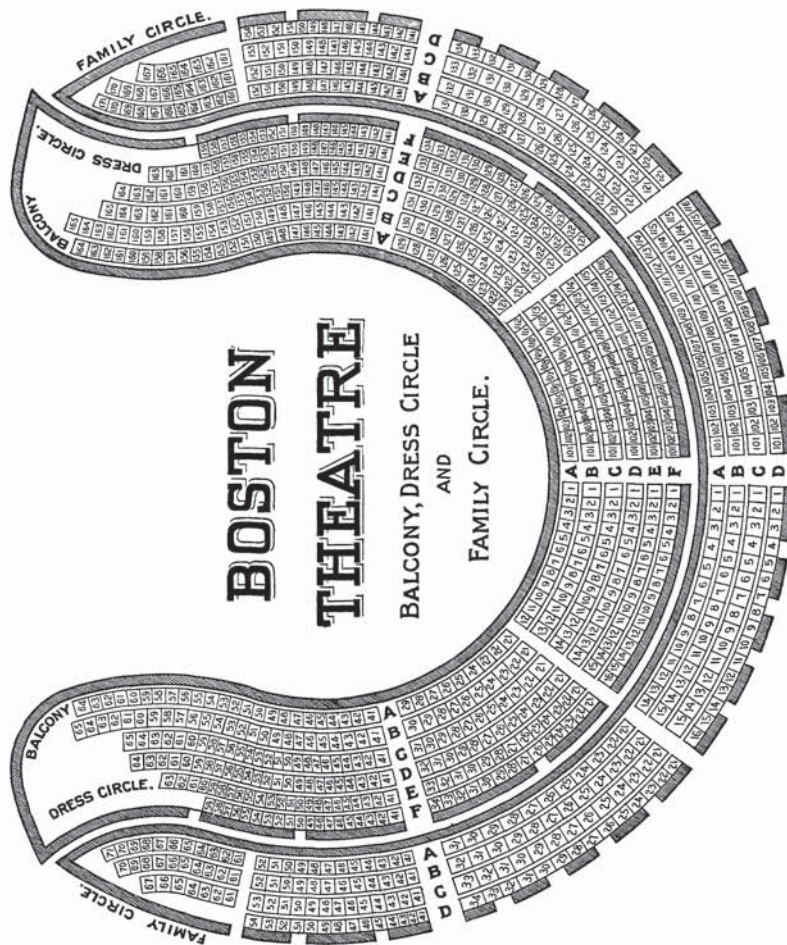

BANKERS LIFE INSURANCE CO. Of the City of New York.

Insure in the "Bankers." You do not have to Die to Win.

The "Bankers" Policies under \$1,000 are cheaper and better than those of other companies issuing weekly or monthly premium paying policies.

At age 30, for instance, the average weekly payment policy of \$500 costs 37c per week, or \$1.60 for a full month, and it is not in Full Benefit until one year from its date; whereas the "Bankers" policy for the same amount carries a premium of but \$1.35 per month, and is in Full Immediate Benefit from the Date of Issue in event of death. This is a saving of 25c to the insured in the "Bankers." For 27c the "Bankers" will sell another \$100 of Insurance.

GAIN IN THE "BANKERS" \$100.

In other words you can secure \$600 of insurance in the "Bankers" for practically the premium which is charged elsewhere for \$500. It issues policies with monthly premiums on the Life, Limited Payment Life and Endowment plans, thus extending to people of moderate means all the advantages of the best forms of life insurance. Annual dividends on all policies commencing with 1st year.

W. I. NEWHALL, Mgr., Lynn District,
Item Building, Lynn, Mass.

E. BURKE, Asst. Man., Salem District,
237 Essex Street, Room 11.

ESSEX HOUSE STABLES

MURRAY BROTHERS, PROPRIETORS.



Livery, Hack and Boarding Stable. First-class carriages of all descriptions furnished at short notice or for the season. Coaches furnished for Weddings, Parties, Funerals and Pleasure Drives, etc.

TELEPHONE CONNECTIONS.

REAR OF 11 CHURCH STREET, - SALEM, MASS.

HENRY T. CONANT & CO., FLORISTS.

Extra Choice Cut Flowers a Specialty. Funeral Designs to Order. Palms, Ferns, etc. Bedding Plants in season. Decorative Plants to hire for Weddings, Concerts, etc.

133 1-2 ESSEX ST., opp. Cadet Armory, SALEM.

TELEPHONE CONNECTION.

ALMY, BIGELOW & WASHBURN,

INCORPORATED.

SALEM'S SHOPPING CENTRE.

LARGEST ASSORTMENT OF

FIRST-CLASS MERCHANDISE

spread over an acre of floor space, mostly on the street floor, in one large, best lighted and ventilated room in Essex County.

W. K. BIGELOW, Pres. E. AUG. ANNABLE, Vice-Pres. and Sec.
C. R. WASHBURN, Treasurer.

DIRECTORS: W. K. BIGELOW, MRS. EMMA S. ALMY, F. R. BUTLER,
MATTHEW ROBSON, E. AUG. ANNABLE, C. R. WASHBURN.

WALK IN AND LOOK AROUND.

188 TO 196 ESSEX STREET, - SALEM, MASS.

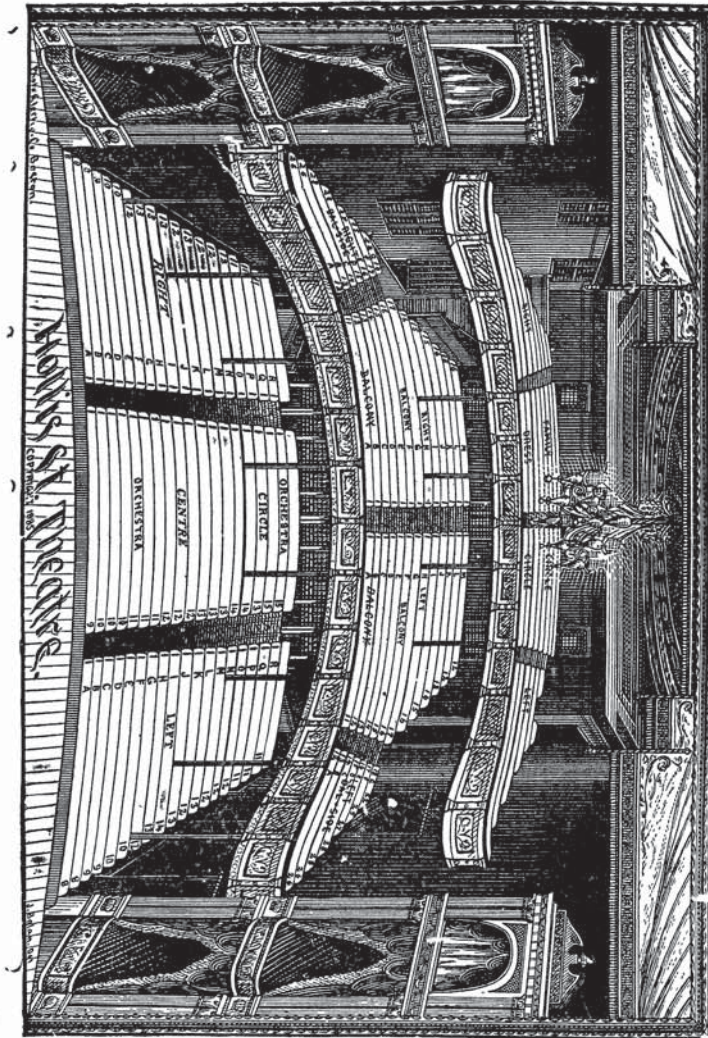

HUSSEY, HYDE & CO.,
GOLD AND SILVERSMITHS,
250 ESSEX STREET, SALEM.

Have you had our catalogue of photographic illustrations of "Everything in Gold and Silver!" If not, call for one at our store, or send us your name and one will be mailed to you. Contains over 4,000 articles in gold, silver and plate.

Headquarters—BAIRD NORTH CO.

FOWLER & DALAND, THE **HARDWARE MEN**

215 ESSEX STREET, - SALEM.

BEST LINE OF CUTLERY OUTSIDE OF BOSTON.

DANE & WASHBURN CO.

Hack, Boarding,

Coaches for Weddings, Funerals, etc. Saddle Horses and teams of all kinds to let by the day, week or season. We make a specialty of rubber-tired carriages.



Livery Stables.

Barges and Boat-Sleighs for Parties. All orders promptly attended to day or night. Horses for sale or exchange. All styles of carriages for sale or exchange.

COR. OF BOSTON AND FEDERAL STS., Tel. Connection. **SALEM, MASS.**

JAMES CHALIFOUR

Contractor and Builder.

Building of all descriptions promptly attended to. Special attention paid to repairing of all kinds. No Charge for Estimates. Telephone 65-3.

12 GLOVER ST., - SALEM, MASS.

G. WILLIS WHIPPLE & CO.,

... DEALERS IN ...

Diamonds, Watches, Clocks,

Cut Glass, Jewelry, Silverware, Sterling Silver Novelties, etc.

NO. 266 ESSEX STREET, - SALEM, MASS.

Just above the New Theatre, on the right.

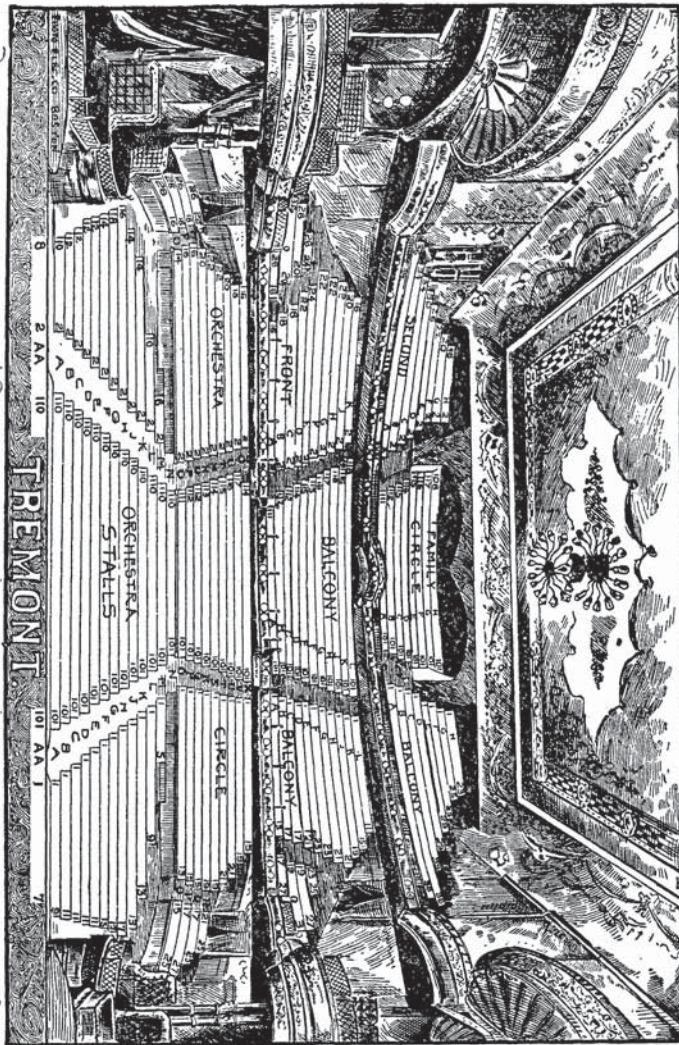

WHEN IN WANT OF

WALL PAPER AND DECORATIONS

GO TO

E. A. MACKINTIRE,

Wholesale and Retail Stationer,

220 Essex Street,

Salem, Mass.

If You Want 



a **SIDEBOARD** or a **COUCH**,
a **TABLE** or a **HALL RACK**,
a **BEDROOM SUIT**, ❁ ❁ ❁
PARLOR SUIT, **IRON BED**,
or **MATTRESS**, ❁ ❁ ❁ ❁ ❁

Or anything to be found in a furniture store, you will find them
in the greatest variety and at the lowest prices at

J. L. Lougee's 263 Essex St.,
SALEM.

WE DO ALL KINDS OF REPAIR WORK.



Julia H. Groat,
❁Teacher of Pianoforte.❁
Agent for Kohler Pianos.
Studio, Room 9, 219 Essex Street, Salem, Mass.

Pitman,
Macdonald
& Co.,

BOND BROKERS

INSURANCE, REAL ESTATE AND
MORTGAGES.

.. 252 ESSEX STREET, ..
SALEM, MASS.

ROOM 7, PERLEY BLOCK. TELEPHONE.

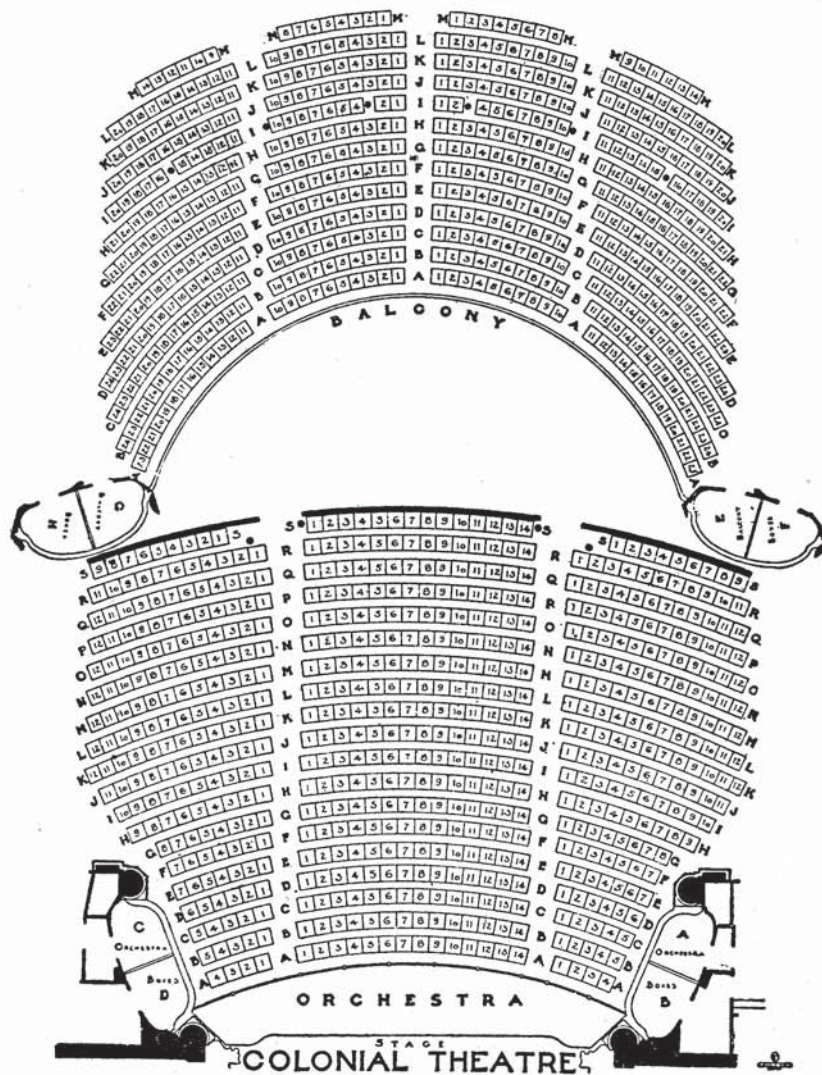

R. C. BROWNE.

F. BALCH.

B. & B. APPARATUS CO.,
 Electrical, Physical, Therapeutical and
 School Apparatus.

Manufacturers of Portable Storage Cells, Electric Searchlights, etc.

CONSTRUCTION WORK OF ALL KINDS.

COR. ESSEX AND ST. PETER STS. - SALEM, MASS.

S. BERNSON, Wholesale Tobacconist,

Manufacturer of and Jobber in

FINE CIGARS.

Headquarters for all leading

Tobacco, Cigarettes, Snuff, Pipes, Wrapping
Paper, Bags and Twine.



179 WASHINGTON ST., OPP. B. & M. DEPOT, - SALEM, MASS.

Mary E. Paige,

276 Essex Street, - Salem, Mass.

*Art Embroidery, Designing
and Stamping.*

free Lessons

will be given in **Needlework, Battenburg, Duchess, Point, Honiton,**
and other laces.

Painting lessons given. Studies to let for painting. **Artists'**
Materials for sale.

Among fancy work on exhibition and for sale are samples of
Kells, Montmellick, Kensington, Venetian, Moravian, Tapestry,
Persian, Bulgarian, Jenine, Bullion and other classes of Embroidery
Stitches.

Orders taken for Finished Work. Commenced Pieces and Stamped
Goods in stock with a full line of all imported materials used in Artistic
Embroidery. **Sofa Pillows** in all new designs, Novelties for Christmas
Gifts, Laces for Neckwear, etc.

WHEELER & PERKINS, Livery, Hack and Boarding Stable

13 Sewall St., Salem.

Safe and Reliable Horses and easy Carriages
of the best style furnished at short notice.
Any number of Hacks furnished for funerals,
weddings, business or pleasure riding.



WM. H. WHEELER. (Stable connected by Telephone.) **ARTHUR S. PERKINS.**

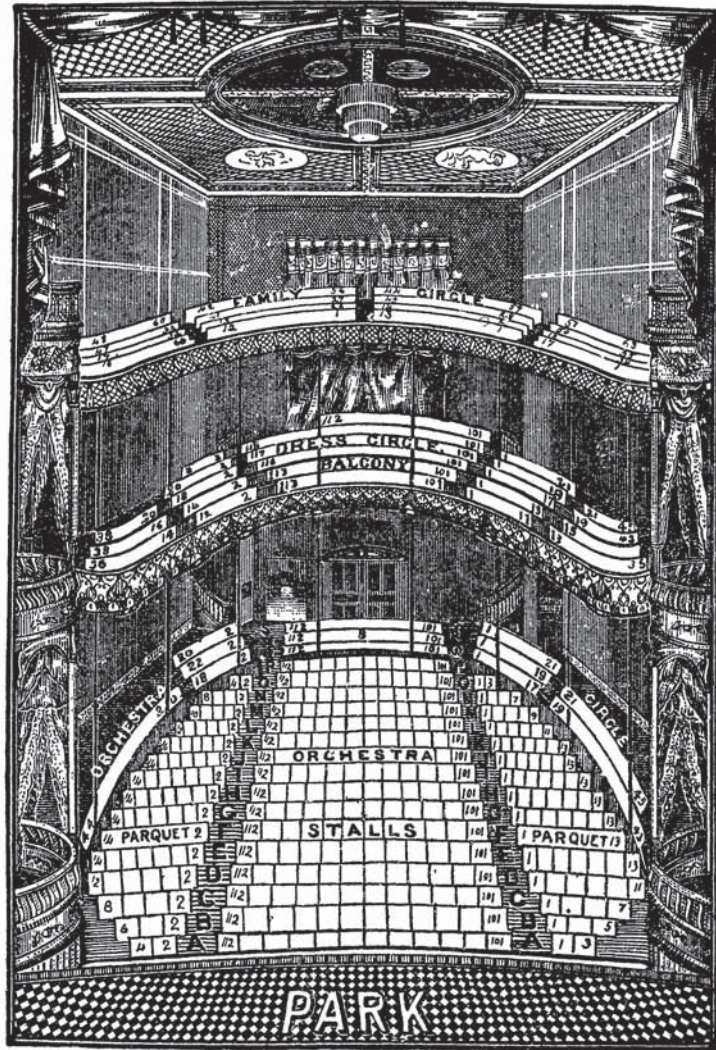

WILLIAM P. CORSON.

THOMAS A. CORSON.

CORSON BROS.,
FINE CUSTOM SHOES

REPAIRING NEATLY DONE.

We carry a full line of Shoe Findings, Stock, Tools, etc.

26 1-2 CENTRAL STREET,

SALEM, MASS.

E. E. WINKLEY.

W. J. YOUNG.

E. E. Winkley & Co.,

MANUFACTURERS OF

HIGH-GRADE GASOLINE ENGINES

For Launches, Tenders, Dories and Fishing Boats.

416 Union St., Telephone Connection. **LYNN, MASS.****CHARLES D. MUDGETT,
HACK AND BOARDING STABLE**Coaches furnished at short notice for Weddings,
Funerals, Drives, Etc.

No. 212 Essex Street, - SALEM, MASS.

TELEPHONE CONNECTIONS.

Centrally Located.

Rates \$1.00 Per Day and Upward.

COLONIAL HOUSE,70-72 WASHINGTON STREET,
SALEM, MASS.

E. F. MILLEA.

E. J. O'DONNELL.

**N. L. LeBRUN,
MERCHANT TAILOR,**

CLOTHING CLEANSED AND REPAIRED.

Custom Tailor. Fine work a specialty. Ladies' Tailoring
done in the latest style. All work warranted.

A good fit guaranteed.

86 Lafayette Street, cor. Dodge, Salem, Mass.

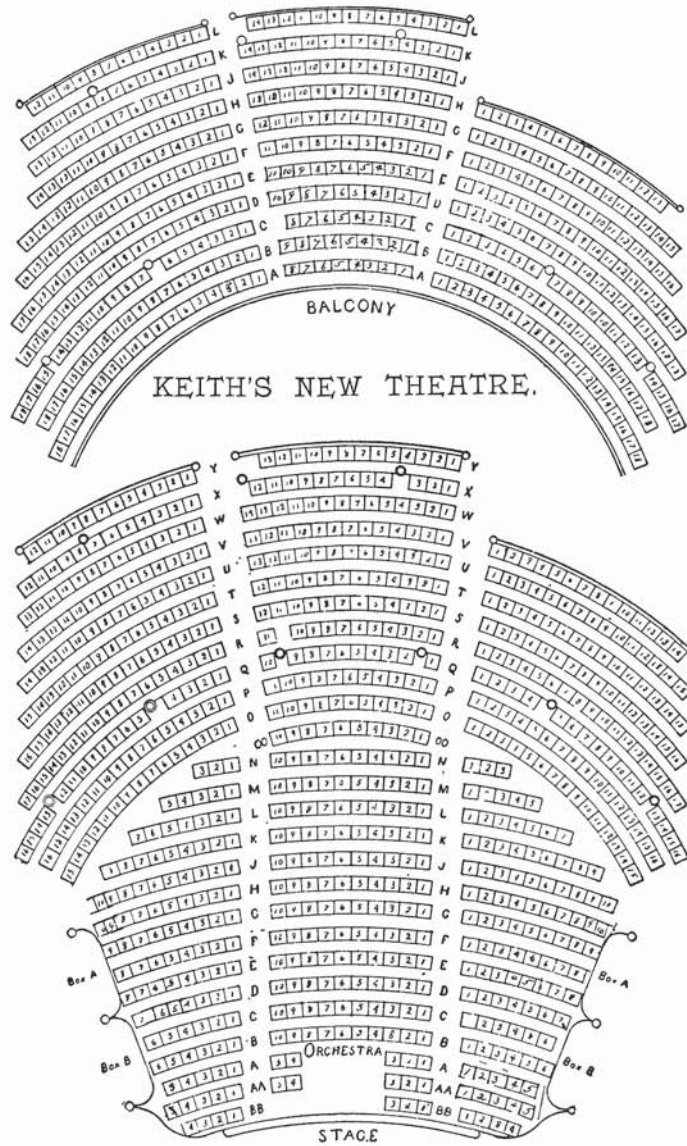

... Mlle. V. M. MANASSA ...

MILLINER

211 WASHINGTON STREET, - SALEM, MASS.

L. T. CALLANAN & CO.,

Manufacturers and Dealers in

Essences, Extracts and Fountain Syrups,

Talcum Powders, Confectionery, Toilet Waters, Ammonia, Blueing, Bug Poisons and Washing Fluids (our goods are the best made). We carry a full line of Liniments, Balsams, Essential Oils, Castoria, Insect Powders, Vaseline, Mucilage, Fish Glue, Stationery, Day Books, Order Books, Pass Books, Shoe Laces, etc. We are the Sole Agents for the Celebrated **JOY'S INKS** (at wholesale). When in need of anything in our line, please drop us a postal and our teams will call.

ADDRESS: SALEM, MASS.

GEORGE W. PICKERING,

Wholesale and Retail Dealer in

COAL, WOOD, BARK, LIME, CEMENT AND HAY.

Main Office—17 Peabody St.

Wharves—17 Peabody and 63 Union Sts.

Telephonic Communication to all parts
of the city and State.

SALEM, MASS.

PEABODY AGENCY—At Chas. A. Thomas', 16 Main St.

HARMONY GROVE CONSERVATORIES,

GEORGE W. CREESY, SUPT.

FLORAL AND PLANT DECORATOR.

Holiday and Easter Flowers a Specialty.

30 GROVE STREET,

Telephone Connection.

SALEM, MASS.

THE AMES STUDIO, No. 252 Essex Street, SALEM, MASS.

Successor to W. G. HUSSEY.

Instantaneous Process Used. **HIGH-GRADE PHOTOGRAPHY.** Special Attention to Groups.

The portraits made at this Studio are guaranteed to be strictly first-class, comprising all the modern ideas, artistic lighting, composition and harmony in mounting. Our Crayons, Pastels and Water Colors have given excellent satisfaction. Platinums and Carbons.

GEO. W. AMES, Proprietor.

F. C. ERICKSON, Manager.

Hotel Washington

and Annex, accommodation for 50 guests. Meals on American and European plan. Steam heat and modern improvements. A. M. TEBBERTS, Prop., 150-167 Washington St., Salem.

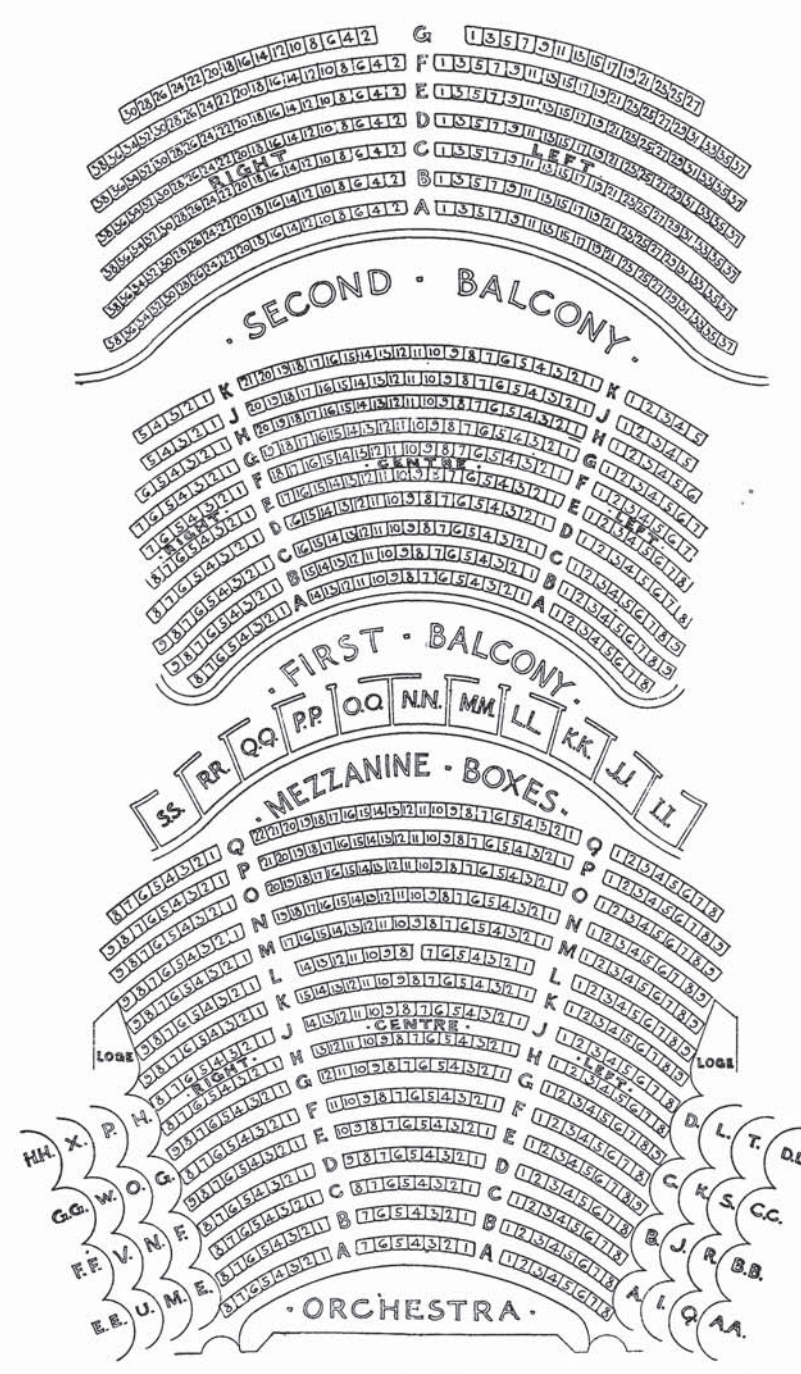

Hotel Washington and Annex, 150-167 Washington St., Salem, Mass., second block from the depot. 50c cent dinners a specialty.

WOODBURY ELECTRIC CO.,
Electrical
Engineers
 —AND—
CONTRACTORS

Experts on High Tension
 Underground Construction



Private Telephones and Bell
 Work of All Kinds.

Wiring of Finished Houses
 a specialty.

OFFICE and WORKS:
230 Cabot Street
BEVERLY.

FIXTURE FINISHING and POLISHING of every Description.

The MUTUAL LIFE INSURANCE COMPANY of New York

RICHARD A. McCURDY, President.

THE LARGEST, STRONGEST and most PROGRESSIVE LIFE INSURANCE CO. in the World

Income for 1900, - - \$60,582,802.31.

Has paid its POLICY HOLDERS over HALF A BILLION DOLLARS

Ask to be shown the new policies, including the 5% Coupon Bond.

DAVID A. MESSER, Special Agent, Beverly.

RAMSDELL
ELECTRIC CONSTRUCTION CO.,
ELECTRICAL CONTRACTORS,

DEALERS IN ALL KINDS OF

Electrical Goods, Gas Fixtures,
 Burners, Mantels, Etc.

ORDERS FOR REPAIRING PROMPTLY ATTENDED TO AND SATISFACTION GUARANTEED.

TELEPHONE CONNECTION.

76 Washington Street, 127 Cabot Street,
 SALEM. BEVERLY.

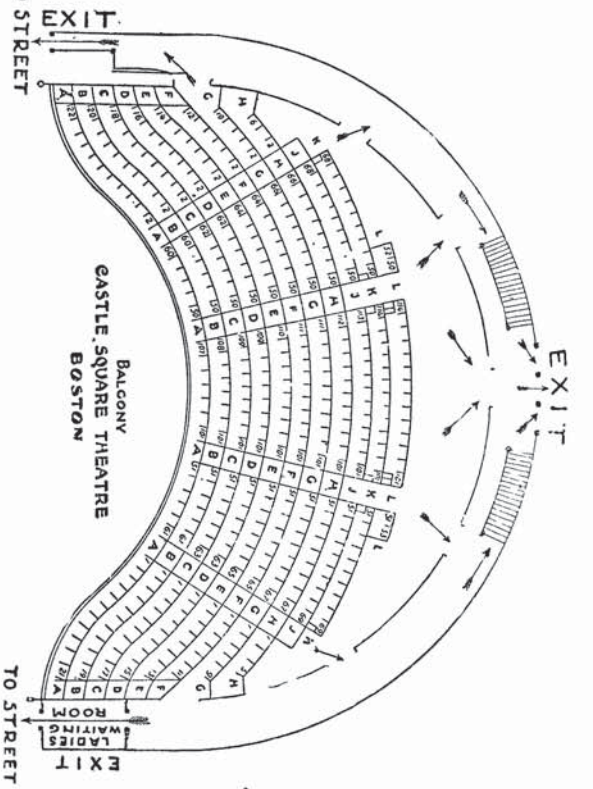
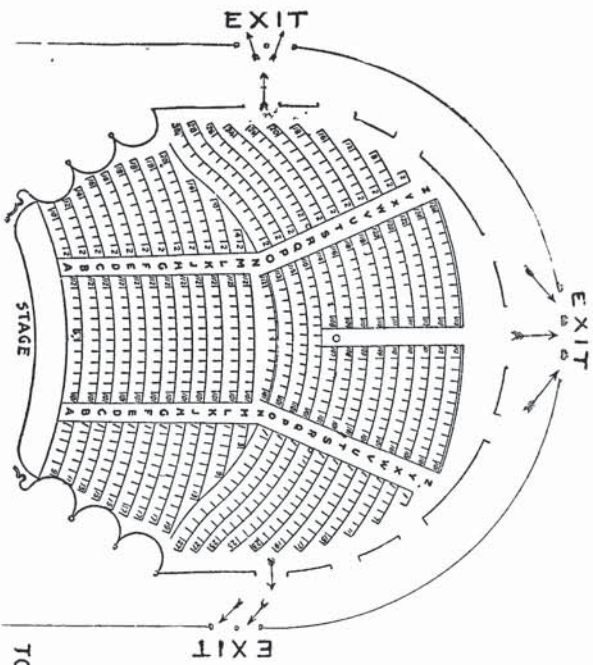

Angus MacDonald,

A complete assortment of
Foreign and Domestic Suits
Always in stock.

FINE TAILORING

184-12 ESSEX STREET, SALEM, MASS.

E. W. HAY,

Footwear that Wears.

246 ESSEX ST., SALEM, MASS.

DAVIS & WEBSTER, Successors to
JAMES MORIARTY,



DEALER IN **ICE** for Families,
 Stores, Offices, etc
IN PEABODY and SALEM.

Salem Order Boxes—F. T. Ward & Co., Market House; Harris, Read & Co., 85 Washington; J. C. O'Donnell, 121 Essex; C. H. Daniels, 70 Federal; W. J. Daley & Co., 41 Boston; F. H. Fowler, 18 North.

Peabody Order Boxes—W. J. Daley & Co., 21 Main; Geo. S. Curtis, 37 Main.

RESIDENCE, 210 LYNN ST., near BROWN'S POND, PEABODY.

Ladies' Tailoring.

SUITS, SKIRTS AND CAPES

MADE TO ORDER AT LOWEST PRICES. . .

Repairing a Specialty.

We Guarantee Satisfaction.

A. GORALNIK (Rooms 4 and 5) 150 ESSEX ST., SALEM.



Healer C. S. DENNIS New England's
 most noted . . .
 Healer

**Challenges the world to ex-
 ceed his cures by the laying
 on of hands. : : :**

You may be skeptical. You may hate to depart from the beaten path of your fathers. But remember this is an age of progress, and old methods must give place to new.

We have heard of things like this before.—M. D.'s mistake colic for appendicitis. Appendicitis is now the popular fad, so a Chicago man who had cramp colic from eating ice cream was hustled to a hospital by the solicitous doctors and operated upon for appendicitis. His funeral is tomorrow. Friends of the family are invited. No flowers.

OFFICE--At 81 Washington Street, Salem, Mass.

Every day except MONDAYS and THURSDAYS, from 9 to 4 (since 1890.)

In Haverhill every Monday and Thursday, at Bartlett Hotel (since 1895.)

J. M. RICKARD,
EXPERT PIANO TUNER, *Also Teacher of* VIOLIN, VIOLA and CELLO.

291 Essex Street, Room 10, SALEM.

Order Book at Mackintire's Book Store, 220 Essex Street.

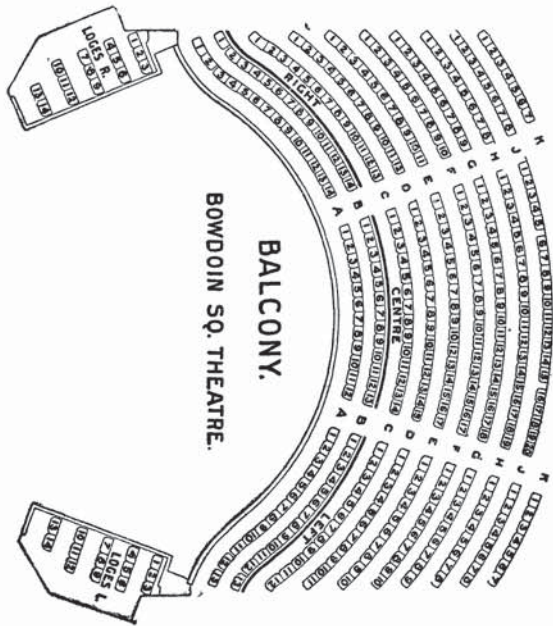

G. WILLIS WHIPPLE,

Fire, Life and Accident Insurance

SALEM, MASS.

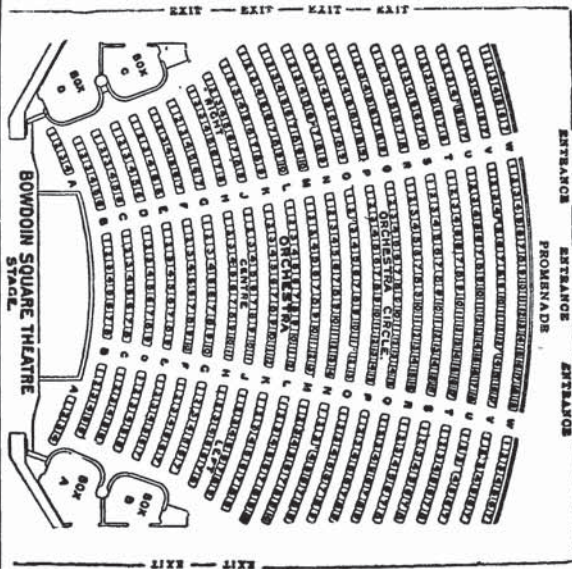

C. W. WARE, Costumes for

Opera, Minstrel Shows, Old Folks' Concerts,
Masquerades, Balls, and all other occasions.

WIGS, BEARDS AND MAKE-UP.

Special Costumes made at short notice. Tel. Connection.

34 Winthrop St., Salem, Mass.

**LILLIAN V. HARDING
PUBLIC STENOGRAPHER.**

Typewriting at Reasonable Rates. Typewriting Paper, Carbon Paper, Ribbons, etc., For Sale.

Room 6, Kinsman Block, 81 Washington St., Telephone Connection. SALEM, MASS.

A MOMENT'S REFLECTION

And you'll see why you need our printing
in your business—

For we do it Satisfactorily—Profitably and Promptly. We do it with the least trouble to customers. We save them time and money. We do a part of the thinking. Full count, a good job, and Satisfaction in each package.

THE FROST & WOOD PRESS

147 CABOT STREET, Telephone 806-5. BEVERLY, MASS.

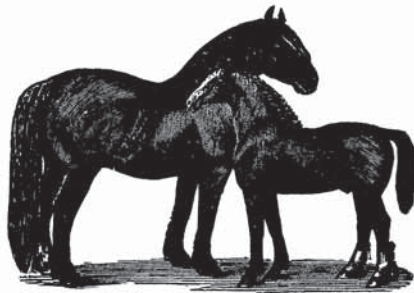

H. D. Lambert, M.D.V., D.V.S.,
Veterinary Surgeon
and Dentist.

Graduate Harvard Veterinary Science,
American Veterinary College.

Telephone 725-5 Beverly.

Offices, 42 Cabot St., Beverly. Porter's Stable, Marblehead. Grant's Stable, Salem.

F. A. E. HAMILTON & CO., Beverly Repair Shop and Supply Store

151-153 Rantoul, Corner Pond Street, BEVERLY.

BICYCLE MANUFACTURERS, Electricians, Locksmiths and Bell Hangers. Mend anything that's broken and sharpen anything that's dulled.

BICYCLES AND LAWN MOWERS A SPECIALTY.

SELL AT BOSTON PRICES.

Bicycles and Sundries, Electric Supplies, Hardware, Woodenware, Tinware and Kitchen Goods, Paints, Oils, Varnish, Window Glass and Putty, Brushes, Colors and Painters' Supplies.

E. N. TUTTLE & CO., WOOD TURNING ^{AND} GENERAL REPAIRING OF ALL KINDS.

such as Balusters, Stair Posts, Corner Blocks, etc. Manufacturers of Wood Novelties, Handles and Knobs. Enameling on Wood and Metal. Also dealers in Wood and Coal at Lowest Cash Prices. Correspondence solicited. Estimates Cheerfully Given.

FACTORY, 38 CABOT STREET.

**George
A.
Daniels,**

CONSTABLE

To Serve
Civil Process.

34 Pond Street,
BEVERLY, MASS.,
and
223 Essex Street,
SALEM, MASS

SALEM, MASS

Money loaned
on Real Estate.
Auctioneer.
Mortgages Nego-
tiated. All busi-
ness strictly con-
fidential.

Insurance Agent.
Real Estate Dealer
Justice of the Peace

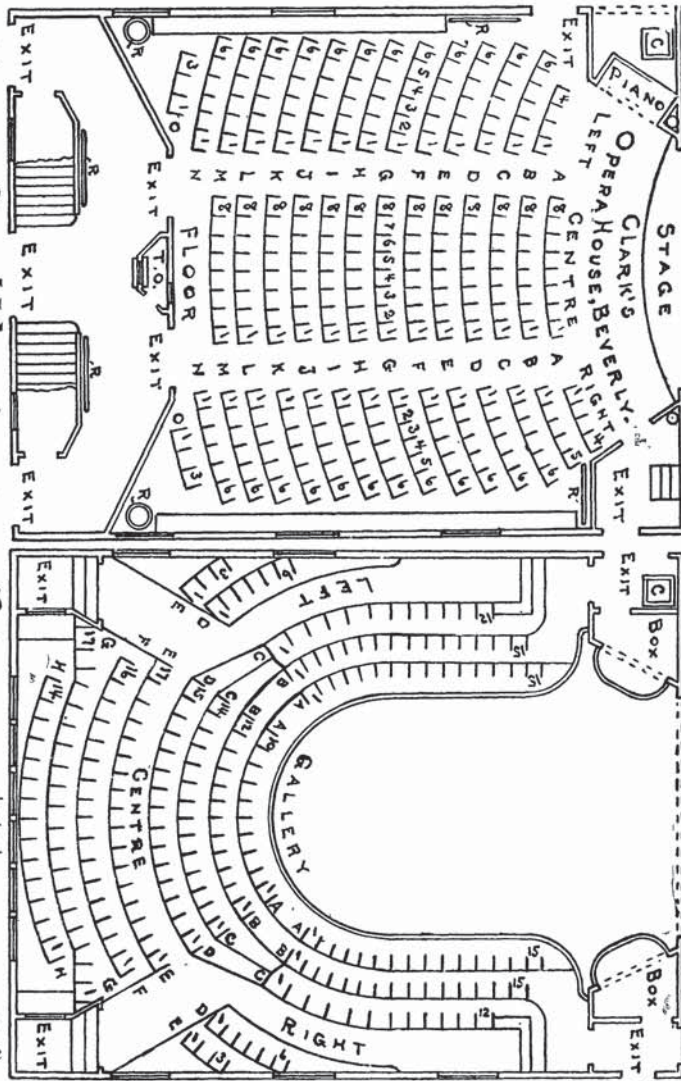

BEVERLY LOAN COMPANY,

— MONEY TO LOAN ON —

REAL ESTATE AND PERSONAL PROPERTY.

WM. L. WOOD, Manager.

AUCTIONEER AND APPRAISER.

Telephone Connection.

71 Rantoul Street, Beverly, Mass.

John T. Carroll & Co., NEWSDEALERS.

Confectionery, Fruits, Cigars, Tobacco,
Boot and Shoe Findings. . . .

Books, ❀ Periodicals ❀ and ❀ Toys.

Gents' Furnishing Goods, Stationery, Blank Books, School
Books, Pocket Knives, Pocket Books, Etc., Etc.

15 MAPLE STREET, - DANVERS, MASS.

W. A. MORRELL,

... DEALER IN ...

BOOTS, SHOES AND RUBBERS.

TOBACCO, CIGARS AND PIPES.

HARDWARE, ETC.

BOOTS, SHOES AND HARNESSES REPAIRED.

Sherwin-Williams Co. Paints, Oils, Glass, Etc.

AND PAINTERS' SUPPLIES.

19 WATER STREET, - - DANVERSPORT, MASS.

TELEPHONE CONNECTION.



Samuel M. Moore, DRUGGIST.

9 MAPLE STREET, DANVERS, MASS.

TELEPHONE CONNECTION.

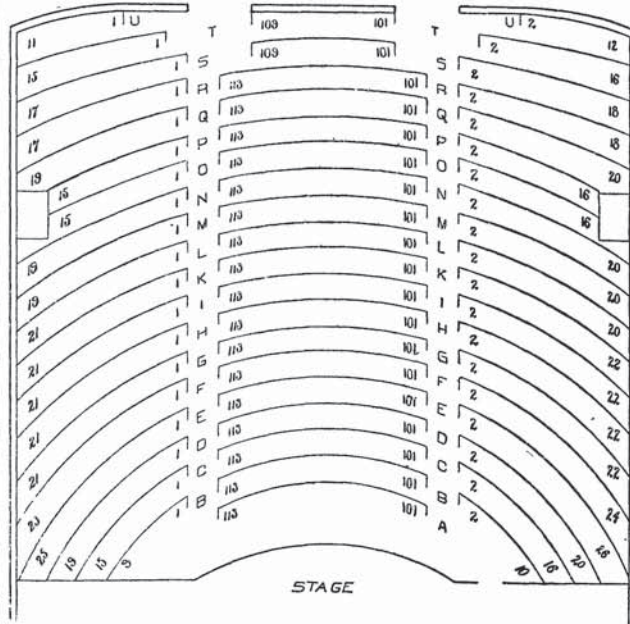
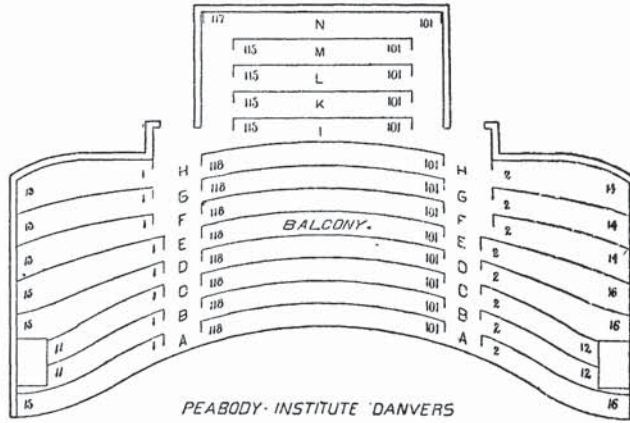

ANDREW NICHOLS,

CIVIL ENGINEER, LAND SURVEYOR and CONVEYANCER. . . .

Orders for the Examination of Titles, Genealogical or other work sent by mail will receive prompt attention. . . .

Residence and Post Office Address, - HATHORNE, MASS.

At Registry of Deeds, Salem, daily.

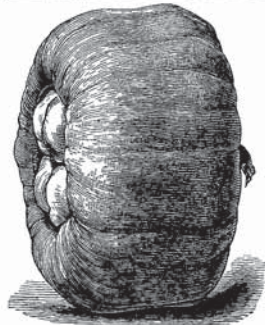

"Turban Squash."

JAMES J. H. GREGORY & SON, Seed Growers and Seed Dealers.

Farms at Howes' Station,

Eastern Div. B. & M. R. R., Essex Co., Mass.

Warehouse and Post Office, MARBLEHEAD, MASS.

Please send address for Catalogue for 1901-1902.

N. B. LINDSEY,

Manufacturer of the Celebrated

Marblehead Hard Crackers,

—AND—

NEW YORK CREAM BREAD,

BAKERY,

8 Anderson St., MARBLEHEAD.

Established 1851.



J. H. MERRILL.

MANUFACTURER AND DEALER IN



Monumental, Cemetery and Building Work

in all New England
Granites.

Quarry and Works,
Peabody.

Residence,
186 1-2 North St., Salem.

Marblehead Office and Works, 123 Pleasant St.



WM. GOODWIN,
Pharmacist,
 No. 104 Washington Street,
MARBLEHEAD.

DEALER IN
**Pure Drugs, Medicines and
 Chemicals.**

Fancy and Toilet Articles, Sponges,
 Brushes, Perfumery.

CIGARS AND TOBACCO.

Physicians' Prescriptions carefully com-
 pounded by day or night.

WM. H. SHEPARD,
Pharmacist,



DEALER IN
Pure Drugs, Chemicals,
Toilet and Fancy Articles.

Physicians' Prescriptions carefully
 compounded.

96 WASHINGTON ST.,
MARBLEHEAD.

**ABBOT HALL,
 MARBLEHEAD.**

1	12	277	287	516	519
24	13	288	288	568	541
35	36	289	300	550	553
40	37	320	310	519	526
49	60	334	331	570	570
72	61	343	331	588	580
73	84	343	353	590	598
88	85	354	354	609	600
97	108	365	375	610	619
120	109	386	376	619	620
131	152	387	397	620	628
144	133	408	PARQUET CENTRE.	398	648
145	156	409	419	650	RIGHT. 658
168	157	430	420	662	660
169	180	431	441	670	670
182	181	452	442	682	680
193	200	453	461	690	690
216	202	474	464	709	700
217	218	475	485	710	719
240	219	486	486	729	720
241	252	497	507	730	730
242	251	518	508	730	730
243	251	519	520	730	739

THE BEDFORD HOUSE,
 77 Washington Street,
MARBLEHEAD, MASS.

This house has been furnished
 throughout with new furnishings
 and will be conducted as a First-
 Class Boarding and Lodging House.

Transients Accommodated.
 Terms Reasonable.

THE ATLANTIC HOUSE

GARDNER J. KIMBALL, Proprietor.

First-Class Accommodations. Rates Reasonable.
 Good Stable Connected. Telephone Connection.

No. 238 Washington St., cor. Atlantic Ave., Marblehead, Mass.

D. F. BRESNAHAN,

... DEALER IN ...

Dry and Fancy Goods and Men's Furnishings,

Agent for the NEW IDEA PAPER PATTERNS
and the RELIANCE WRAPPER. : : : : :

94 MAIN STREET, - - PEABODY, MASS.

D. P. GROSVENOR,

35 MAIN ST., PEABODY, MASS.

... DEALER IN ...

Pure Drugs and Medicines

CHEMICALS, DYE STUFFS, GUMS, ACIDS, SPONGES,
BRUSHES, COMBS, PERFUMERY and TRUSSES.

OFFICE OF THE WESTERN UNION TELEGRAPH.

GEORGE L. HOLMAN,

REAL ESTATE and INSURANCE.

Estates Cared for, Houses Rented, Rents Collected.

Livery, Hack and Boarding Stable,

7 and 9 CALLER ST., PEABODY, MASS.

JACKSON & TORTAT,

—MANUFACTURERS OF—

The Best and Only Original **CREAM BREAD** In Essex County

And the ONLY ONE who wraps it in WAX PAPER.

THE BEST ON EARTH. TRY IT AND BE CONVINCED.

50 LOWELL STREET, - PEABODY, MASS.

TELEPHONE CONNECTION.

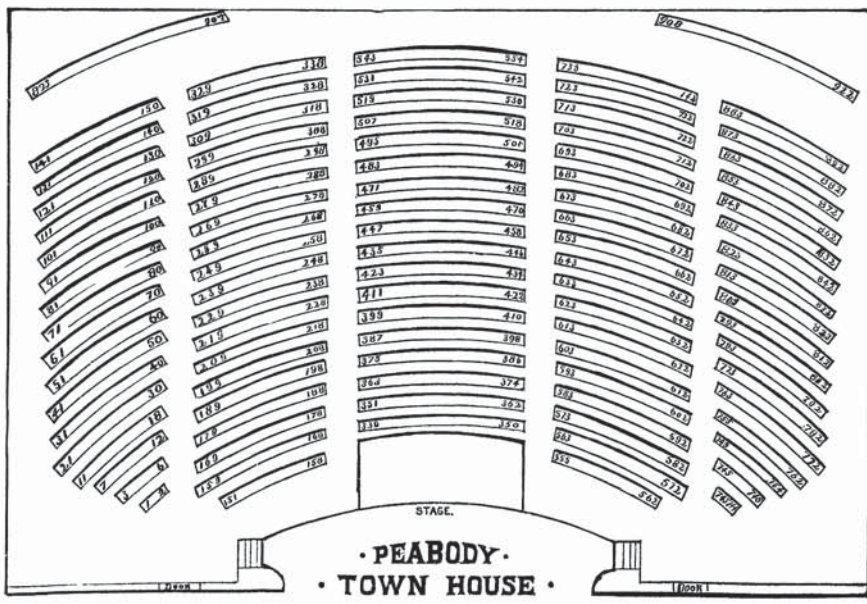
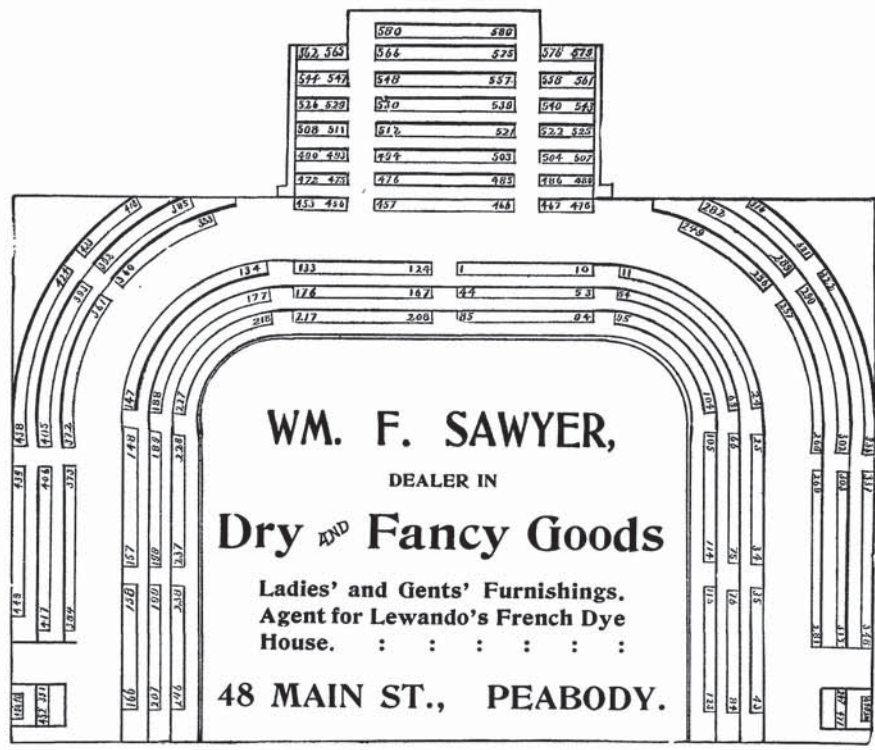

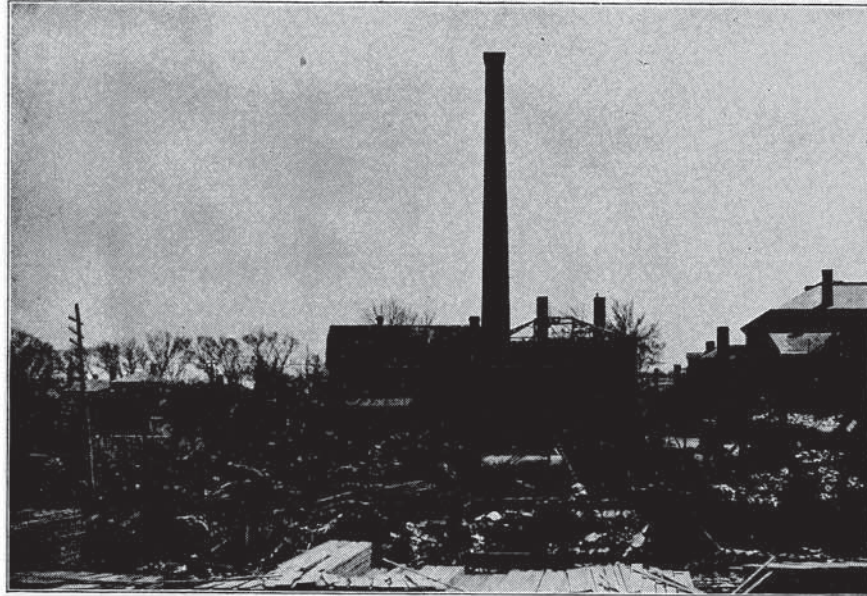

RUINS OF GIFFORD'S MILL, DESTROYED BY FIRE APRIL 7, 1901.

The only real Protection against loss by fire is a good insurance policy.

AGENCY ESTABLISHED 1850.

FRED E. WARNER,

REAL ESTATE
bought and sold.
The care of Estates a
specialty.

Auctioneer,
Real Estate,
Insurance.

Mortgages Negotiated. Real and Personal Property sold at auction.

Rooms 3 and 4 Naumkeag Bldg.,
209 Essex Street, SALEM.

Justice of the Peace.
Notary Public.
Tel. Connection,
Office and Residence.

Banks,
Insurance,
and . .
Miscellaneous
Advertisements.

First National Bank,

NO. 208 ESSEX STREET.

CAPITAL, - - \$300,000.

PAR VALUE OF SHARES, \$100.

E. K. JENKINS, PRESIDENT.

WM. S. NICHOLS, Cashier.

ALBERT W. TOWNE, Teller.

HARRY M. WILKINS, Book-keeper.

DIRECTORS :

E. KENDALL JENKINS,

FRANCIS DANE,

JOSEPH N. PETERSON,

KING UPTON,

FORREST L. EVANS,

CHARLES SANDERS,

WM. H. GOVE,

GEO. C. VAUGHN.

DIRECTORS' MEETINGS,
TUESDAYS AND FRIDAYS.

THIS BANK DEALS IN

United States Securities of all kinds

—AND—

FOREIGN EXCHANGE.

—MERCANTILE—

NATIONAL BANK

225 ESSEX STREET.

Capital, \$200,000

PAR VALUE OF SHARES, \$100.

WILLIAM L. HYDE, President.

DAVID MOORE, Vice-President.

LELAND H. COLE, Cashier.

BENJAMIN F. NASON, Teller.

ALFRED NEWHALL, Book-keeper.

LOUIS J. McINTIRE, Clerk.

PUTNAM H. ROPES, Messenger.

DIRECTORS.

WM. L. HYDE, DAVID MOORE, MATTHEW ROBSON,

WALTER K. BIGELOW, JOHN M. RAYMOND,

GEORGE F. ROPES, NATHAN P. GIFFORD,

IRA VAUGHN, P. J. LYNCH.

Discount, Tuesdays and Fridays at 9 A. M.

BANK HOURS, 8 A. M. TO 1.30 P. M.

MERCHANTS NATIONAL BANK

NORTHEY BLOGK,

Nos. 234 and 236 Essex Street,

[“TOWN HOUSE SQUARE.”]

Safe Deposit Vaults. Storage for Valuables.

Boxes to Rent, from \$5.00 to \$15.00.

Chartered in 1811. A National Bank in 1864.

Capital,	=	=	=	=	=	=	\$200,000.
Surplus and Profits,	=	=	=	=	=	=	135,000.
Par Value of Shares,	=	=	=	=	=	=	50.

President, E. AUG. EMMERTON.

Cashier, HENRY M. BATCHELDER.

Teller, ALBERT P. GOODHUE.

Book-keeper, J. S. WILLIAMS, Jr.

Teller's Asst., FRANK A. BROOKS.

Clerks, { ALBERT H. BARNETT.
HELENA A. BARTLETT.

DIRECTORS:

E. AUG. EMMERTON,	BENJ. W. CURRIER,	GEO. M. HARRIS,
JOHN S. WILLIAMS,	DAVID M. LITTLE,	A. S. TEMPLE,
H. M. BATCHELDER,	E. D. JONES,	FRED P. FULLER.

BANK HOURS, 8 A. M. TO 1.30 P. M.

NAUMKEAG NATIONAL BANK,

227 ESSEX STREET,
FIRST CHURCH BUILDING.

CAPITAL, \$500,000

SURPLUS, \$300,000.

DIRECTORS.

William G. Barker,	Benjamin H. Fabens,	Joseph H. Towne,
Henry P. Benson,	David Pingree,	Arthur W. West.
	Nathaniel G. Simonds.	

President—BENJAMIN H. FABENS.

Cashier—NATHANIEL A. VERY.

Teller—GEORGE A. SHEPARD.

Book-keeper—JOHN G. WATERS.

Clerk—ELMER A. DRESSER.

Messenger—CHARLES F. GRUSH.

New Customers invited and offered the Security of
the entire resources of this institution.

Safes to Rent in Fire and Burglar Proof Vault.

DISCOUNTS DAILY.

Bank Hours, 8.30 to 1.30 o'clock.

Salem National Bank,

114 WASHINGTON STREET.

CAPITAL, - - \$300,000

Safe Deposit Boxes for Rent.

J. T. MAHONEY, President.

HENRY C. MILLETT, Cashier.

GEO. A. VICKERY, Asst. Cashier.

ERNEST F. SYMONDS, Book-keeper.

EDWIN F. WOODMAN, Discount Clerk.

H. C. ANDREWS, Clerk.

◁ DIRECTORS: ▷

J. T. MAHONEY,

S. E. PEABODY,

CLIFFORD BRIGHAM,

FRANK A. LANGMAID,

HENRY C. MILLETT.

DISCOUNTS DAILY.

BANK HOURS, 8 1-2 to 1 1-2.

Salem Savings Bank.

INCORPORATED, JANUARY 29, 1818.

BANK BUILDING, 125 WASHINGTON ST.

Number of Depositors (July 15, 1901), 15,773

ASSETS, \$8,196,511.00.

PRESIDENT—EDWARD D. ROPES.

VICE-PRESIDENTS.

GEORGE H. ALLEN, ROBERT S. RANTOUL, GEORGE R. JEWETT,
DANIEL A. VARNEY, E. AUG. EMMERTON, HENRY W. PEABODY.

TRUSTEES.

Edward D. Ropes,	Robert Osgood,	Wm. P. McMullan.
George H. Allen,	Wallace A. Chisholm,	Henry C. Leach,
Daniel A. Varney,	George B. Harris,	John Pickering,
Robert S. Rantoul,	George W. Grant,	Francis H. Lee,
E. Aug. Emmerton,	Henry O. Fuller,	Henry W. Peabody,
George R. Jewett,	George Chase,	William E. Payson,
Benjamin H. Fabens,	George C. Goodhue,	Henry P. Benson,
George W. Williams,		Clifford Brigham.

CLERK OF CORPORATION—CLARENCE A. EVANS.

FINANCE COMMITTEE.

Edward D. Ropes,	Daniel A. Varney,	Henry C. Leach,
George R. Jewett,	George H. Allen,	Wm. P. McMullan.

TREASURER—CHARLES S. REA.

Open every Business Day from 8.45 A. M. to 1.15 P. M.

Deposits begin to draw interest from the **THIRD WEDNESDAY** of January, April, July and October.

Dividends payable on or after the **FOURTH WEDNESDAY** of April and October.

If the interest is not withdrawn it is added to the principal each six months, until the account reaches \$1,600.

SALEM

Five Cents Savings Bank,

Gardner Building, 210 Essex Street.

INCORPORATED 1855.

17,852 DEPOSITORS, JULY 15, 1901, - - \$6,032,554.28

Money received every day.

Money commences interest on the first day of February, May, August and November.

Money paid every day, excepting the three weeks preceding the 8th day of February and August.

Interest payable on and after the 8th day of February and August.

Bank Hours from 8.45 O'clock A. M. to 1.15 O'clock P. M.

. . . . **Open on Saturdays from 7 to 9 P. M. for Deposits.**

PRESIDENT, WILLIAM H. JELLY.

VICE-PRESIDENTS.

Henry M. Batchelder,
George M. Harris,

William F. Gavet,
Richard C. Manning,

Henry A. Hale,
Nathaniel G. Simonds.

SECRETARY AND TREASURER.

JOHN S. WILLIAMS

TRUSTEES.

Reuben Arey,
Frank A. Brown,
Leland H. Cole,
Andrew Fitz,
George M. Harris,
Jeremiah T. Mahoney,
Charles E. Phippen,

Joseph C. Abbott,
Henry M. Batchelder,
J. Frank Dalton,
Fred P. Fuller,
Walter C. Harris,
Richard C. Manning,
Charles W. Richardson,
Nathaniel G. Simonds,

Walter K. Bigelow,
William O. Chapman,
Joseph F. Dane,
William F. Gavet,
William L. Hyde,
William S. Neal,
Matthew Robson,
John S. Williams.

Henry M. Bixby,
William R. Colby,
Charles H. Danforth,
Henry A. Hale,
William H. Jelly,
Francis A. Newell,
Willis H. Ropes,

COMMITTEE OF INVESTMENT.

William H. Jelly, Henry A. Hale, Matthew Robson, Henry M. Batchelder, William R. Colby.



SALEM STORAGE WAREHOUSE COMPANY,

— STORAGE FOR —

FURNITURE, PIANOS, PICTURES, TRUNKS, CARRIAGES AND
MERCHANDISE IN A NEW BRICK BUILDING, WITH
ALL THE MODERN EQUIPMENTS.

LOWEST RATES OF INSURANCE.

Separate Rooms of all sizes with locked doors. Spur track of
B. & M. R. R. delivers merchandise at our doors.

LOWEST RATES COMPATIBLE WITH PROPER STORAGE.

295 Bridge Street, Above North Street.

For Terms and Information apply at office to

Telephone Connection.

E. B. TRUMBULL, Manager.

SALEM MUTUAL
FIRE INSURANCE
COMPANY...

No. 126
 Washington St.,
 Peabody
 Building.

HOWARD S. PORTER, President and Treasurer.

ARTHUR DERBY, Secretary.

Cash Assets, Jan. 1, 1901,	\$94,351.54
Liabilities, Jan. 1, 1901,	45,334.87
Cash Surplus, = =	49,016.67

DIVIDENDS ON EXPIRING POLICIES.

20 per cent. one year. 40 per cent. three years.
 60 per cent. five years.

ANNUAL MEETING,

FOURTH MONDAY IN JANUARY.

DIRECTORS.

HOWARD S. PORTER,
 ISAAC P. FOSTER,
 JAMES F. HALE,
 DAVID MERRITT,

JOHN H. CONWAY,
 STEPHEN W. ABBOTT
 E. AUG. MACKINTIRE,
 EDWIN H. DODGE,

S. HERBERT WILKINS.

Holyoke Mutual Fire Insurance Co.,

OF SALEM, MASS.

OLD, CONSERVATIVE, SUCCESSFUL.

C. H. PRICE, President. J. T. MAHONEY, Vice-President.
W. L. HARRIS, Treasurer. A. N. WEBB, Asst. Treasurer.
L. O. JOHNSON, Secretary.

Office, 114 Washington Street.

This company has paid in cash losses amounting to \$2,159,272.96 since it was incorporated in 1843.

THE HOLYOKE pays the following dividends: On policies for one year, 20 per cent.; on policies for three years, 40 per cent.; on policies for five years, 60 per cent.

DIRECTORS:

Charles H. Price, Pres. Salem Electric Lighting Co., Salem.
J. T. Mahoney, Register of Probate and Insolvency.
Henry M. Batchelder, Cashier, Merchants National Bank, Salem.
Benjamin F. Fabens, Salem.
Daniel Low, of Daniel Low & Co., Jewelers, Salem.
Arthur L. Huntington, Attorney-at-Law, Salem.
George R. Harris, Blake Bros. & Co., Stock Brokers, Boston.
Gen. Francis H. Appleton, Boston.
G. Aug. Tapley, Pres. First National Bank, Danvers.
Henry P. Moulton, Pres. Essex Bar Association, Salem.
Walter L. Harris, Salem.

Proposals for Insurance may be made at the office or through the following Agents:

Zeno A. Appleton, Rockport.
A. G. Allen, Danvers.
Chase & Lunt, Newburyport.
Cogswell & Safford, Ipswich.

R. R. Fears, Gloucester.
Wm J. Johnson, Manchester.
Silsbee, Baker & Geer, Lynn.
George H. Briggs, Amesbury.
George C. Farrington, Peabody.

Arthur A. Forness, Beverly.
John C. Choate, Essex.
Daniel H. Hale, Rowley.
W. D. T. Trefry, Marblehead.

The Washington Life Insurance Co.

OF NEW YORK.

Policies provide guarantee loans, cash values, paid and extended insurance, grace in payment of premiums and immediate payment of death claims. Incorporated 1860. **W. A. Brewer, Jr. Pres.**

THOMAS HILLERY, Agent, 50 Elliot St., Danvers, Mass.

PERRY V. BALDWIN, General Manager for Massachusetts
and Rhode Island.

60 STATE STREET, BOSTON.

METCALF & ASHTON,

Civil Engineers and Land Surveyors,

HYDRAULICS, TOPOGRAPHY, FARM DRAINAGE.

Division and General Improvement of Real Estate, Laying out Private and Public Grounds. Facilities for Duplicating Plans by Blue Print Process.

39 Church St., (Lyceum Building), Salem, Mass.

Charles A. Metcalf.

Geo. F. Ashton.

PUTNAM & RICKER,

CIVIL ENGINEERS and SURVEYORS

FORMERLY CHAS. A. PUTNAM.

Established 1850.

Notes and Plans, 1850 to date.

251 ESSEX ST.,

GUY W. RICKER, Prop.

SALEM, MASS.

Salem Collecting Co.,

C. S. CHASE, MANAGER.

LOCAL COLLECTIONS A SPECIALTY.

118 Washington St., Post Office Bldg.,
SALEM, MASS.

SALEM
GAS LIGHT COMPANY

OFFICE, 161 ESSEX STREET,

ORGANIZED APRIL 4, 1850.

CAPITAL, - \$300,000

PRESIDENT, HENRY A. HALE.

DIRECTORS.

H. A. HALE, J. P. LANGMAID, C. F. PRICHARD
J. H. SMITH, S. W. WINSLOW.

TREASURER AND CLERK, B. W. SLUMAN.

SUPERINTENDENT, G. W. MANSFIELD.

GAS STOVES . . . FOR COOKING AND HEATING.

Always Ready for Use.

Economical, Convenient and Clean.

Gas Radiators and Open Gas Fires.

FOR SALE BY

SALEM GAS LIGHT COMPANY

No. 161 Essex Street.

◇ NAUMKEAG ◇
STEAM COTTON COMPANY

— MANUFACTURERS OF —

Sheetings, Shirtings, Satteens, Jeans, Pequot, Salem
and Naumkeag Wide Sheetings. Also Sheets
and Pillow Cases made from the
above Sheetings.

INCORPORATED 1839.

CAPITAL STOCK, - - - \$1,500,000
Par Value of Shares, - - - \$100

ANNUAL MEETING,
THIRD WEDNESDAY IN JANUARY.

President, DAVID PINGREE.

DIRECTORS.

DAVID PINGREE,
GRANT WALKER,
BENJAMIN PHIPPS,

JOHN F. BROOKS,
S. PARKER BREMER,
WILLIAM AGGE,

N. G. SIMONDS.

N. G. SIMONDS, Treasurer.

W. P. McMULLAN, Agent.

J. FOSTER SMITH, Clerk.

Parker, Wilder & Co., Selling Agents, Boston and New York.

Salem Electric Lighting — COMPANY. —

CAPITAL, \$175,000. ORGANIZED, 1881.

Arc and Incandescent Lighting and Power.

OFFICE,

114 WASHINGTON STREET,

STATION, 25 PEABODY STREET.

CHARLES H. PRICE, President.

H. M. BATCHELDER, Sec'y and Treas.

S. FRED SMITH, General Manager.

DIRECTORS.

CHAS. H. PRICE,
BENJ. W. CURRIER,
JOS. N. PETERSON,

GEORGE M. HARRIS,
ARTHUR S. TEMPLE,
GEO. H. SHATTUCK.



Boston and Northern Street Railway Company

P. F. SULLIVAN, President. CHARLES WILLIAMS, Asst. Treasurer.
 E. C. FOSTER, Vice-Pres. and Gen. Mgr. D. D. BARTLETT, Gen. Auditor.
 H. C. PAGE, Gen. Supt.

OFFICE, 333 UNION STREET, - - LYNN, MASS.

FIRST CARS.		LAST CARS.	
Salem to Beverly,	6.10 A. M.	Salem to Beverly,	11.00 P. M.
Salem to Peabody,	5.30 "	Salem to Peabody,	11.00 "
Beverly to Salem,	6.32 "	Beverly to Salem,	10.35 "
Peabody to Salem,	5.50 "	Peabody to Salem,	11.20 "
City Hall to North Salem,	6.34 "	Salem to Wenham,	11.05 "
" " Marblehead,	6.28 "	City Hall to Danvers Asylum,	10.30 "
" " Danvers,	6.34 "	" " Marblehead	11.00 "
Salem to Lynn,	6.25 "	" " No. Salem and Danvers	11.00 "
City Hall to South Peabody,	6.00 "	Centre,	10.15 "
		Salem to Lynn,	

Cars run to the Willows in the summer season every thirty minutes A. M.; fifteen minutes P. M. Extra cars on special occasions.

Cars on the main line every fifteen minutes.

Open cars are run during the warm season, and furnish to the public a pleasant and safe ride at a low rate of fare.

CASH FARES—Main Line, Peabody, Salem and Beverly, 5 Cents; Willows Branch, 5 Cents; Marblehead Branch, 5 Cents; Marblehead Local, 5 Cents; North to South Salem, 5 Cents; Salem to Wenham, 10 Cents; Salem to Asbury Grove, 10 Cents; Salem to Beverly Cove, 5 Cents; Salem to Danvers Centre, 5 Cents; Salem to Danvers Asylum, 5 Cents; Salem to Danversport and Danvers Square, 5 Cents.

New England Telephone and Telegraph Co.

Executive Offices : 119 Milk St., Boston.

Direct communication can be had with all the principal towns and cities of New England and States East of the Mississippi River. For the accommodation of non subscribers and the public generally, the Company has established public telephone stations as follows.

PUBLIC TELEPHONE STATIONS IN SALEM.

CENTRAL OFFICE, 22 NORMAN STREET.

Boston & Maine Railroad Depot,	Clifton, Mass.
David Merritt,	Summer, Clifton Heights, Mass.
Court House,	34 Federal Street, Salem, Mass.
J. H. M. Edwards,	120 Essex Street, Salem, Mass.
Essex House,	176½ Essex Street, Salem, Mass.
P. L. M. Gaudette,	130 Lafayette Street, Salem, Mass.
Heagney & Co.,	150 Derby Street, Salem, Mass.
Kinsman Block,	81 Washington Street, Salem, Mass.
Charles E. Leighton,	23 Endicott Street, Salem, Mass.
H. K. Mansfield,	151 North Street, Salem, Mass.
Mansfield the Druggist,	Leach, cor. Lafayette Street, Salem, Mass.
Mansfield the Druggist,	112 North Street, Salem, Mass.
Mansfield the Druggist,	145 Washington Street, Salem, Mass.
J. I. Moulton,	128 Washington Street, Salem, Mass.
J. I. Moulton,	128 Washington Street, Salem, Mass.
The Putnam-Waitt Co.,	301 Essex Street, Salem, Mass.
Edward L. Rogers,	Boston and Essex Street, Salem, Mass.
Second Corps Cadets, Armory,	136 Essex Street, Salem, Mass.
J. L. Stowe,	Essex and Beckett Street, Salem, Mass.
H. J. Tracey,	69 Harbor Street, Salem, Mass.
John West,	2 Loring Avenue, Salem, Mass.
N. S. Chase,	Summer, Salem Willows, Mass.
Ocean View House,	Salem Willows, Mass.

BEVERLY, MASS.

CENTRAL OFFICE, 147 CABOT STREET.

Asbury Grove,	Summer, Asbury Grove, Mass.
Berry Bros.,	259 Cabot Street, Beverly, Mass.
F. E. Berry,	155 Rantoul Street, Beverly, Mass.
Hotel Trafton,	Park, Railroad Avenue, Beverly, Mass.
M. E. Knight,	162 Cabot Street, Beverly, Mass.
J. H. Moore,	128 Cabot Street, Beverly, Mass.
E. Randall & Co.,	63 Front Street, Beverly, Mass.
G. E. Johnson,	Chapman's Corner, Beverly Cove, Mass.
H. P. Woodbury & Son,	Beverly Cove, Mass.
B. F. Raymond,	Essex, Mass.
C. W. Pickett,	Gloucester Crossing, Mass.
H. E. Andrews,	near depot, Hamilton, Mass.
B. W. Roberts,	North Beverly, Mass.
J. N. Tucker,	South Essex, Mass.
J. H. Perkins Jr.,	Wenham, Mass.

DANVERS, MASS.

CENTRAL OFFICE, 39½ MAPLE STREET.

F. A. Howe, Post Office,	Boxford, Mass.
Berry Tavern Co.,	cor. High and Conant Street, Danvers, Mass.
S. M. Moore,	9 Maple Street, Danvers, Mass.
F. O. Staples,	Water Street, Danversport, Mass.
Boston & Maine Railroad,	East Boxford, Mass.
J. W. Nichols, Post Office,	Hathorne, Mass.
H. A. Wilkins & Sons, General Store,	Middleton, Mass.
E. & C. Woodman,	Tapleyville, Mass.

LOOK FOR THE BLUE BELL.

Allen, Rogers & Co.,
Essex County Real Estate,
Investment Securities, Insurance.

43 Church Street,
SALEM.

24 Congress Street,
BOSTON.

WM. M. HILL,
AUCTIONEER, REAL ESTATE AND FIRE INSURANCE.
NOTARY PUBLIC and APPRAISER. MORTGAGES NEGOTIATED.

Personal Attention given to all Real Estate Matters

HALE'S BLOCK, 223 ESSEX STREET, SALEM, MASS.

J. FRANK DALTON,
Insurance, Real Estate,
AND AUCTIONEER.
LIFE INSURANCE A SPECIALTY.

218 ESSEX STREET, - SALEM. MASS.

The EQUITABLE LIFE
ASSURANCE SOCIETY.

“STRONGEST
IN
THE
WORLD.”

Louis E. Smith, Agent.

TELEPHONE 352-5.

16 ORNE STREET, SALEM.

Everett E. Austin,

**REAL
ESTATE
AND
INSURANCE**

And
PENSION ATTORNEY.

**AUCTIONEER.
NOTARY PUBLIC.
JUSTICE OF THE PEACE.**

.. NAUMKEAG BUILDING, ..
ROOM 3,
.. 209 ESSEX STREET, ..
SALEM, MASS.

**WILLIAM D. GARDNER,
REAL ESTATE AGENT,
AUCTIONEER, APPRAISER, INSURANCE and
JUSTICE OF THE PEACE.**

Personal Attention given to Settling Estates, Collecting Rents, Etc.

Office, 36 Norman Street, - - SALEM, MASS.

Residence, 284 Washington Street.

AGENCY ESTABLISHED 1869.

FIRE, LIFE, EMPLOYERS' LIABILITY, ACCIDENT AND PLATE GLASS.

Insurance.

FRANK W. WARD, OFFICE, 237 ESSEX STREET, SALEM.

TELEPHONE CONNECTION.

~ FRANK E. LOCKE, ~
Real Estate and Insurance,

ROOM 6, KINSMAN BLOCK, 81 WASHINGTON ST., SALEM.

Appraiser of Personal and Real Estate.
Agent of Aetna Life Insurance Company of Hartford, Conn.

Notary Public and Justice of the Peace. The care of Estates a specialty.

MORTGAGES NEGOTIATED. Telephone Connection.

Office of the Prospect Hill Syndicate, and the Montserrat Syndicate, of Beverly.

WM. S. FELTON & CO.,
Auctioneers. Real Estate, Mortgages and Insurance.

STOCK AND BOND BROKERS. LOCAL SECURITIES A SPECIALTY.

Orders promptly executed on Boston and New York
Stock Exchanges.

259 Essex St., Connected by Telephone. Salem, Mass.

SWASEY & WARNER,

STEAMSHIP TICKETS.

... AGENTS FOR ...

CUNARD, DOMINION, ANCHOR AND ALL LINES TO
AND FROM ENGLAND, IRELAND, SCOTLAND, AUS-
TRALIA AND CALIFORNIA. ALSO, NOVA SCOTIA,
CAPE BRETON, PRINCE EDWARD ISLAND, CUBA,
BERMUDA AND ALL COAST LINES NORTH AND
SOUTH. FOREIGN EXCHANGE.

209 ESSEX STREET, ROOM 3, SALEM, MASS.

WM. F. PERRY,
REAL ESTATE AND INSURANCE...

Special attention to care of property, renting and collecting.
Mortgages Negotiated. Tel. connection.

78 WASHINGTON ST., SALEM, MASS. Ground Floor, opp. Liberty St.

WILLIAM D. DENNIS,
ARCHITECT.

OFFICE:

210 ESSEX STREET, SALEM, MASS.

Residence, 40 Buffum Street.



Plans, Specifications and Reliable Estimates
 Furnished at Short Notice.
SCHOOL HOUSE WORK A SPECIALTY.

EDWIN B. BALCOMB,
 Architect and Practical Superintendent.

NEAL & NEWHALL
 BUILDING,
 Town House Square,
 SALEM.

JOSEPH C. FOSTER,

Architect.

.. Engineer and Land Surveyor,

OFFICE, 237 ESSEX STREET, PRICE BLOCK,
 SALEM, MASS.

EBEN N. WALTON,
Justice of the Peace and Journalist,
 Room 2, Naumkeag Building.

Particular attention given to Pension matters and to Settlement
 of Estates.

At office from 8 to 9 A. M., and at 43 Central Street, from 7 to 9 P. M.,
 and at other times by appointment.

SALEM, - - MASS.

MISS M. E. DWYER,

Copyist. - Genealogist.
Pension Attorney and Special Commissioner.

*Particular attention given to Searching
 of Records.*

166 Bridge Street, - - - Salem, Mass.

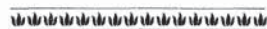

Arthur W. Moody.

Willard F. Noyes.

Family Washing.



Gloss or Domestic
 Finish.



Goods Called for and
 Delivered.

Riverton Laundry,

FINE STARCH WORK A SPECIALTY.

80-82 Union St., Salem, Mass.



Telephone 437-6.

**SALEM CREDIT CO., WILLIAM J.
 SEIBERG.**

**Men's and Ladies' Clothing,
 Jewelry and Watches on Credit.**

NO MONEY DOWN.

175 Essex Street, Downing Block, SALEM, MASS.

Up One Flight. Open Evenings.

FORREST L. EVANS,
- COUNSELOR-AT-LAW, -
 POST OFFICE BUILDING,
 118 WASHINGTON STREET, SALEM.

ARTHUR A. AVERILLE,
ATTORNEY-AT-LAW
Notary Public.
 118 WASHINGTON STREET, POST OFFICE BUILDING, SALEM, MASS.

WILLIAM H. GOVE,
 ATTORNEY ^{AND} COUNSELOR-AT-LAW,
NOTARY PUBLIC.
 118 Washington Street, Post Office Building, SALEM.

William H. Rollins,
Attorney ^{AND} Counselor-at-Law
228 ESSEX STREET, SALEM, MASS.

Dennis W. Quill,
ATTORNEY-AT-LAW

POST OFFICE BUILDING,
 118 WASHINGTON STREET, SALEM.

RESIDENCE,
 44 ABBOTT STREET, BEVERLY.

NORTHEND & BUCKHAM,



Attorneys and Counselors-at-Law,

252 ESSEX STREET, SALEM.

WM. D. NORTHEND.

ROBERT B. BUCKHAM.

Joseph F. Quinn,
Attorney-at-Law.

POST OFFICE BUILDING, .. 118 WASHINGTON STREET,
SALEM, MASS.

ARTHUR L. AVERILL,
ATTORNEY-AT-LAW,
AND NOTARY PUBLIC.

Office: Naumkeag Block, 209 Essex St.

Wills and all Legal Documents carefully drawn. Titles to Estates examined and
advice given in all matters connected with the Profession. Tel. Con.

SIDNEY PERLEY,
Attorney AND Counselor-at-Law,

114 Washington St., Salem, Mass.

JOHN W. PORTER,
Counselor-at-Law, NOTARY PUBLIC,
PUBLIC ADMINISTRATOR...

Commissioner to Issue Warrants and Take Bail.
Special Attention given to Bankruptcy Business.

Suite 7, 252 Essex Street, Salem.

Residence, 12 Holten Street, Danvers.

TELEPHONE CONNECTION, 103-3.

H. P. Moulton,
ATTORNEY AND COUNSELOR-AT-LAW,
114 Washington Street, Salem.

John M. Raymond, Edward C. Battis,
COUNSELORS-AT-LAW.

Notary Public. Commissioner to qualify Civil Officers.

81 Washington St., Kinsman Block, Salem, Mass.
TELEPHONE CONNECTION.

WILLIAM D. CHAPPLE,
ATTORNEY and COUNSELOR-AT-LAW
Office, 81 Washington Street, Room 11, Salem, Mass.

HARRY E. JACKSON.

OSCAR E. JACKSON.

JACKSON & JACKSON,
Attorneys and Counselors-at-Law,
81 Washington Street, Salem, Mass.

David B. Kimball,
ATTORNEY AND COUNSELOR-AT-LAW,
Justice of the Peace, Commissioner to qualify Civil Officers,
and Notary Public.

118 Washington Street, Post Office Building, SALEM.

HENRY WARDWELL,
ATTORNEY AND COUNSELOR-AT-LAW,
71 WASHINGTON STREET, SALEM.

CHAS. W. RICHARDSON,
Counselor-at-Law.
MASTER IN CHANCERY.

71 Washington Street, Room 3, SALEM.

John J. Connor,
ATTORNEY AND COUNSELOR-AT-LAW,
53 WASHINGTON STREET, Room 8, Manning Block, SALEM, MASS,
Residence, PEABODY, MASS.

WM. F. M. COLLINS,
Attorney-at-Law,
PUBLIC ADMINISTRATOR AND NOTARY PUBLIC.
LYCEUM BUILDING, 35 CHURCH ST., SALEM.

Arthur W. Sim,
Attorney ^{and} Counselor-at-Law.
NOTARY PUBLIC. JUSTICE OF THE PEACE.
Practices in Massachusetts and United States Courts,

Residence, 4 Gardner St., Peabody.

Office, 60 State St., Room 407, Boston.

Alden P. White,
Attorney-at-Law, AND **Notary Public.**

King Building, 256 1-2 Essex St. Salem, Mass.

ULYSSES G. HASKELL,
Attorney and Counselor-at-Law,

256 1-2 ESSEX ST., SALEM,

66 CABOT STREET, BEVERLY, EVENINGS.

M. L. Sullivan, **J. B. Devine,**
Counselors-at-Law.

PERLEY BLOCK,

252 Essex Street, Room 3, Salem, Mass.

CHARLES A. SAYWARD,
ATTORNEY AND COUNSELOR-AT-LAW.

NOTARY PUBLIC

No. 71 WASHINGTON STREET, SALEM.

EDWARD H. BROWN,
ATTORNEY AND COUNSELOR-AT-LAW,
NOTARY PUBLIC.

Room 5, Manning Block, 53 Washington St., Salem. Residence, 19 Oakland St.

HUNTINGTON & FITZ,
Attorneys and Counselors-at-Law

NOTARY PUBLIC.

Arthur L. Huntington.
Andrew Fitz.

256 1-2 Essex St., Salem.

JOHN F. MCGOWAN,

Attorney and Counselor-at-Law.

Room 3, Odd Fellows' Block, Beverly, Mass.

MILES J. DALEY,

ATTORNEY AND COUNSELOR-AT-LAW

CREAMER BLOCK,

243 1-2 Essex Street, Salem, Mass.

William H. Twohig,
ATTORNEY AND COUNSELOR-AT-LAW,

Post Office Building, Salem, Mass.

24 Cabot Street, Beverly.

EDWARD J. CARNEY,
ATTORNEY AND COUNSELOR-AT-LAW,

256 1-2 Essex Street, Room 2, Salem, Mass.

TELEPHONE 103-4.

LINVILLE H. WARDWELL,
ATTORNEY-AT-LAW.

122 CABOT STREET, BEVERLY, MASS.
 NOTARY PUBLIC.

WILLIAM H. McSWEENEY,
 Attorney and Counselor-at-Law

Salem Theatre Building,
 259 1-2 Essex Street, Rooms 2 and 3, SALEM.

John P. Murphy,

Attorney and Counselor-at-Law,

Residence,
 27 Tremont St., Peabody.

60 Washington Street,
 SALEM, MASS.

JOHN J. CAHILL,
Attorney-at-Law.

81 Washington St., Salem, Mass. Residence, Peabody.

John H. Sheedy,
COUNSELOR-AT-LAW, Justice of
 the Peace.

71 WASHINGTON ST., GATE'S BLOCK, SALEM, MASS.

E. Howard Perley,
Attorney and Counselor-at-Law,

54 Equitable Building,
Boston, Mass.

Residence, 8 Williams St.,
Salem, Mass.

Telephone 1974 Main.

Alfred W. Putnam,
COUNSELOR-at-LAW,

No. 53 State Street, Room 710, BOSTON, MASS.

Residence, 22 Beckford Street, SALEM.

Telephone 156 Boston.

ALMIRA B. EVANS,
SPECIAL COMMISSIONER.

Particular attention paid to pension vouchers. Will call if notified.

Residence, 3 Nursery Street.

John T. Quinn,
Special Constable,

Open Evenings Until 8 O'clock.

No. 237 Essex St., Room 4, Price Block, Salem, Mass.

ALBERT F. NARBIS,
NEW YORK LIFE INSURANCE CO.,

252 ESSEX STREET, SALEM, MASS.

Charles M. Philbric,

— DEALER IN —

**ELECTRIC
SUPPLIES**
of all kinds.



Burglar Alarms.
Annunciators.

Electric Bells.
Telephones.

11 Buffum St., SALEM.
Telephone Connection.

Electric Light Fixtures.
Wiring for all Purposes.

Woven Wire Brushes

OF EVERY DESCRIPTION
FOR

DYNAMOS AND MOTORS.

COMMUTATOR COMPOUNDS AND LUBRICANTS.

Crown Woven Wire Brush Company

SALEM, MASS.

MILO A. NEWHALL & CO.

PRINTERS,

20 1-2 Central Street, Salem.

Printing

THE KIND THAT BRINGS YOU BUSINESS.
THE KIND THAT REQUIRES BRAINS TO
PRODUCE.
THE UP-TO-DATE KIND.

We do it and it costs you no more than the other kind. When you want another job come in and talk it over with us. We'll be glad to see you. You'll be glad you came. No job too small.

...THE COLUMBIA PRESS,

W. P. McFARLANE, Prop.

243 1-2 Essex St., ^{Up one}flight, Salem.



TELEPHONE
CONNECTION.

Mrs. J. M. Julyn,
FLORIST.

Grower of new and choice Carnations, Roses and Violets. Also a fine Assortment of Flowering and Decorative Plants. BRIDGE STREET GREENHOUSES.

Loring . Avenue . Conservatories.

Wholesale and Retail Grower of

Choice Roses and Carnations

Holiday Plants a specialty. Floral Designs to order.

GOODS DELIVERED.

TELEPHONE CON.



W. T. WALKE, Proprietor.

Residence, 17 Eden Street, Salem.

Wadleigh & Morse,

—DEALERS IN—

**STOVES, FURNACES AND RANGES,
TIN, SHEET IRON AND COPPER WORKERS.**

Agents for H. E. WRIGHT'S Milk Cans, Common Sense and Tin Top Milk Jars.
Milk Dealers' Supplies of All Kinds.

81 North Street,

=

=

SALEM.

Singer Sewing Machine.

MADE ON HONOR. SOLD ON MERIT.

Has the most remarkable progress ever made by any sewing machine. Over 16,000,000 now in use. The most capable, popular and durable machine on the market. Three-fourths of all the machines sold are SINGERS. Try one at your home. Sold on easy payments. Liberal discount for cash. Old machines taken in exchange.

M. DOYLE, Manager, 138 1-2 Essex Street, Salem, Mass.

EDWARD L. ROGERS,

410 Essex Street, - Salem, Mass.

**„ PHARMACIST „**

Drugs, Medicines and Chemicals, Fancy and Toilet Articles, Sponges, Brushes, Perfumery, etc., choice Tobacco and Cigars.

Physicians' Prescriptions carefully compounded, and orders answered with care and dispatch. Our stock of Medicines is complete, warranted genuine, and of the best quality.

DR. ROULIER'S PHARMACY,

DR. J. P. ROULIER, Ph. G.

THE PUREST PHARMACEUTICAL PRODUCTS.**Hot and Cold Soda. All Prescriptions Carefully Prepared.**

Sole Agent for Dr. Mathieu's Syrup of Tar and C. L. O.
and the California Catarrh Cure. : : : : :

No. 39 HARBOR STREET,

Telephone Connection.

SALEM.

James E. FitzGerald,
**Registered
Pharmacist,**

169 Essex Street,

SALEM, - MASS.

Phoenix House,
S. A. LEWIS, Prop.

MEALS AT ALL HOURS

Oysters in Every Style.

35 Lafayette Street, Central Square,
SALEM.

MRS. C. BABCOCK,

The Oldest Manufacturer of Hair
Goods in Essex County.

STILL CONTINUES AT

No. 264 1-2 ESSEX STREET

SALEM, MASS.

Shampooing, Cutting and Dressing Ladies' and Children's Hair. Toilet Articles of all kinds for sale, including my celebrated Hair Tonic for cleaning the scalp and renewing the growth of the hair.

DR. S. H. HOLBROOK,

Would announce to the citizens of Salem and vicinity that he can be found at his office

No. 138 Essex Street, Salem.

On all hours of each day of the week,

Where he can be consulted free of charge on all diseases of either sex. The doctor has had 25 years' experience. During this time he has cured some of the

Most Remarkable Cases on Record.

He can tell the nature of your disease, giving every symptom, also if curable; no exorbitant fees; treatment within reach of all; patients visited at their homes if desired.

1837. "Oldest Band in the Country." 1901.

SALEM BRASS BAND AND ORCHESTRA,

Room 11, Hale Building, 223 Essex Street, Salem.

Fine Parade Music. Popular Concerts.
Music for Dancing.

IT MIGHT PAY TO GET OUR PRICES.

JOHN H. BOYLE, *Manager and Agent.*

The National Guard Band,

Room 244 Washington St., Salem, Mass.

First-Class Music furnished for Parades, Concerts, Balls, Picnics, etc.
at short notice.

Auguste Desjardins, Director. Chas. F. Maurais, Treas. and Agt.

For Terms apply to

CHAS. F. MAURIS, Agent and Treasurer.

215 Washington Street, or 71 Leach Street, SALEM

Wenham Lake Ice Co.,



Office, 20 March St.,
Salem, Mass.

SILAS BOYES, Prop.

All Orders Promptly
Attended to.

Telephone 103-2

Joseph D. Marshall,

DEALER IN

Wenham Lake

ICE

Order Boxes, 86 and 149
North Street, and 59
Mason St., Salem.

Residence and Office,

59 Enon St., North Beverly.

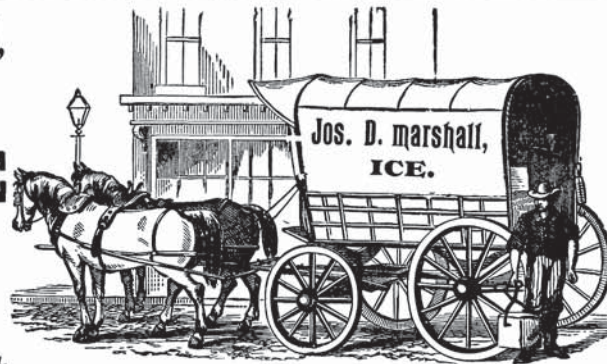

American House,

23 Church Street, Salem.

Near the Depot and Electric Cars.

BOARD BY THE DAY OR WEEK.

Regular Board, \$4.50 and \$5.00 per week. Transients, \$1.00 per day.
Tickets for 21 meals, \$3.50.

TRANSIENTS ACCOMMODATED.

THE BRUCE HOUSE,

Formerly Hotel Terminus.

237 Bridge, corner Washington Street, Salem, Mass.

The undersigned having taken the above House, desires to inform his friends and the public that he has thoroughly renovated and refurnished the rooms and will conduct the house in a first-class manner.

SPECIAL RATES TO THEATRICAL
AND COMMERCIAL PEOPLE.

E. B. BRUCE, Prop.

TAFFE HOUSE,

JAMES P. TAFFE, Proprietor,

17 DERBY SQUARE, SALEM.

This centrally located hotel is in first-rate condition and opens its doors to permanent and transient guests. Boarding and Lodging by the Day or Week.

SPECIAL RATES BY THE DAY OR WEEK.

JOHN C. DOWNING,
SALEM, MASS.

WILLOWS CAFE, FINEST AT THE WILLOWS.

Fish Dinners, with Ice Cream, - 50 Cents.

Large, cool dining room. Fish and Meat dinners, steamed clams, soda, cigars and confectionery. Special prices to parties.

 Salem Willows between Pavilion and Flying Horses.

HORGAN & BRENNAN,



DELIVERED IN SALEM
AND PEABODY DAILY.

Cisterns, Cellars and Cesspools pumped
out, also Heavy Teaming of all kinds.
All orders promptly attended to.

OFFICE, 67 ORD STREET, - SALEM, MASS.

THE MERRITT HOUSE,

MRS. L. R. CALLANAN, PROP.

35 WASHINGTON ST., SALEM, MASS.

BOARD BY THE DAY OR WEEK, SPECIAL ACCOMMODATIONS FOR
COMMERCIAL TRAVELERS. THREE MINUTES
WALK FROM DEPOT.

HOUSE NEWLY REMODELED. NEWLY FURNISHED ROOMS.
RATES REASONABLE.

THE ALPINE.

MRS. A. M. CALLANAN, Proprietress.

Centrally Located. Short distance from Depot and Theatres.

24 LYNDE STREET, - SALEM, MASS.

WILLIAM H. ANNABLE,

Parcel Delivery and Expressing



Packages Delivered in any part of Salem.

HOUSE and STABLE, 65 LEACH ST.

Order slates at H. M. Bixby & Co.'s
242 Essex Street.



Charles S. Clark,

: DEALER IN :

Wood AND Coal

Cor. Lafayette and Peabody St.,
Also, 29 Peabody St., Salem.

CONNECTED WITH TELEPHONE.

N. O. VERY,

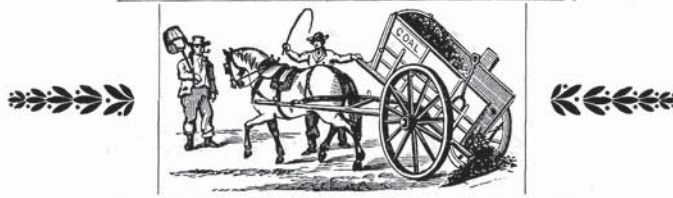

.. DEALER IN ..

COAL, WOOD,

Bark, Hay and Charcoal.

179 DERBY ST., opposite Custom House, SALEM, MASS.

Long Distance Telephone.

S. Whipple & Son,

—DEALERS IN—

COAL and WOOD,

183 DERBY STREET, SALEM.

CHAS. L. WHIPPLE.

Telephone 459-3.



E. H. Knight & Co.

... DEALERS IN ...

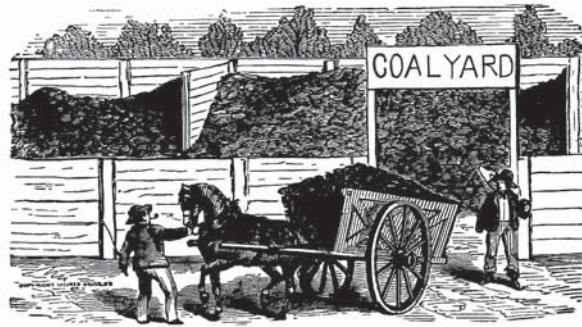

COAL and WOOD.

RAILROAD FREIGHT STATION:

PHILLIPS' WHARF,

SALEM, MASS.

EDWARD H. KNIGHT.

SAMUEL A. KNIGHT.

GEO. W. LANE & SON,

—DEALERS IN—

COAL, FLOUR, GRAIN AND HAY,

*Head of Central Wharf, 187 Derby Street,
SALEM, MASS.*

TELEPHONE 56-2.

COLBERT BROS.,

COAL AND WOOD.

Office, 51 Derby St., Salem, Mass.

TELEPHONE CONNECTION.

Oils, - Cordage - and - Disinfectants,

E. S. THAYER & CO., Agents,

259 Derby Street,

Tel. Connection.

Salem, Mass.

M. CARON,

:: DEALER IN ::

Coal, Wood and Hay,

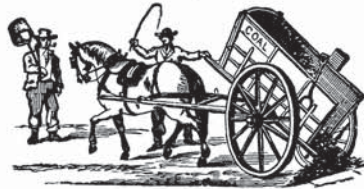

Also, Stone Contractor.

Digging of Cellars and Stone Work
of all kinds.

Nos. 11, 13 and 14 Endicott Street,

SALEM.

Telephone 422-12.



BROWN'S QUICK-FIRE CHARCOAL.

SOLD ONLY BY THE GROCERS.

C. A. Bissell, Agent for **Lynn, Salem, Beverly, Peabody,
Marblehead and Swampscott.**

P. O. Address, SALEM, MASS.

Telephone Connection.



H. J. WILLIAMS,

DEALER IN

COAL and WOOD

Furniture Moving and Jobbing.
Cesspools, Vaults, Cisterns and
Wells Pumped Out.

No. 15 HANSON ST., SALEM, MASS.

W. A. CLEVELAND, COMMISSION MERCHANT AND
WHOLESALE PRODUCE DEALER.

Hay and Grain, Eggs and Potatoes, specialties. Salt of
all kinds. Butter, Beans, Apples, Etc.

TELEPHONE CONNECTION.
P. O. BOX 251.

85 and 87 Lafayette Street, Salem.

THERON R. WILLIAMS,
FURNITURE and PIANO MOVER,

Heavy Teaming of all
kinds. Sod, Loam,
Sand and Lawn Dress-
ing. All orders prompt-
ly attended to.

50 Highland Ave., Salem.

Telephone Connection.

P. O. BOX 221.



OILS, GASOLINE, ETC.

URBAN M. WILLIAMS, 110 Boston St., Salem.

Telephone
Connection.



James C. Casey, No. 109 Essex St. and 310 1-2
Essex St., Salem, Witch House.
Antique Furniture, Historic Ware and Colonial Goods.
Also, Paper Stock and Old Metals, 55 Union St., Salem. Telephone 409-3.

**H. A. & A. H. MERRITT,
Upholsterers . and . Mattress . Makers.**

Mattresses Renovated. Furniture Glued, Repaired and Polished.

48 North Street, next R. R. Crossing, - - - - - SALEM, MASS.

**Horace E. Coffin,
Upholsterer, Mattress
and Cabinet Maker**

AND GENERAL FURNITURE REPAIRING.

17 Washington Street.

.. All goods called for and Delivered FREE. Residence, 41 Walter Street, ...

Telephone 415-4.

**WM. H. DOWNES,
Traveling Salesman,**

—OF—

**HOUSE
FURNISHING
GOODS.**

SALEM.

When you want **UPHOLSTERING** call at 13 Church St., Salem,

Where you can get your Furniture and Mattresses put in first-class order.
Personal attention given to all orders.

. . . C. C. BUTLAND. . . .

Remon Bros.,

Yacht and Boat Builders.

Repairing in all its branches.

Winter Storage for Boats
of all kinds.

57 Turner St., (foot of street) Salem.

Row boats and yacht moorings to let
at the Salem Willows.

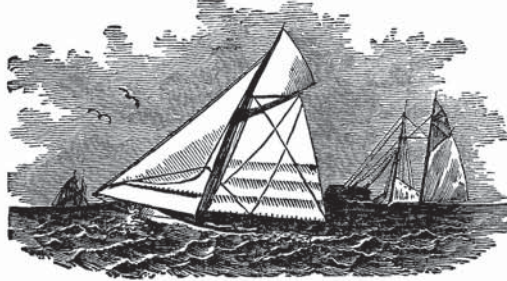

A. J. FRISBEE, SHIPWRIGHT AND SPAR-MAKER.

Dealer in all kinds of Fittings for Yachts and Vessels.

Yachts and Boats

Of all kinds Built and
repaired.

*Alterations made
and Yachts hauled
up for the winter.*

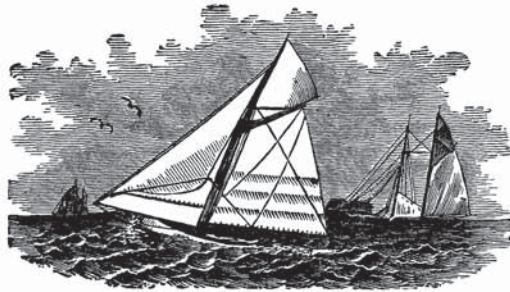

Hunt's Wharf, No. 10 White St., SALEM, MASS.

A. I. LIEBSCH & CO. SAILMAKERS.

—MANUFACTURERS OF—

Tents, Awnings, Wagon Coverings, Etc.

All Orders Promptly
Attended To.

NO. 7 DERBY WHARF,
SALEM.

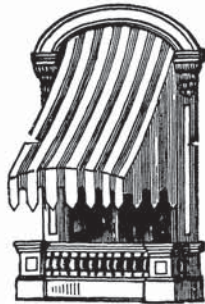

A. I. LIEBSCH.
A. E. LIEBSCH.

Canopies for Weddings Furnished
at Short Notice.



JAMES H. GAMBLE,

—Dealer in—

New and Second-Hand Furniture. Ranges and Parlor Stoves.

Second-Hand Goods Bought for Cash. Bicycles Repaired.

11 St. Peter Street, - - - - - SALEM, MASS.



E. J. FAXON, STAIR BUILDER

And Carriage Wheel Manufacturer.

Orders for Rails, Posts, Balusters, Counters and Chimney Pieces promptly attended to

REAR

54 Lafayette St., SALEM, MASS.



J. N. CROWE.

MANUFACTURER AND DEALER IN

The Largest Stock
in Essex County.

LADDERS

of Every...
Description.

ALSO, AGENT FOR THE CAMBRIDGE EXTENSION LADDERS.

Reed and Rattan Chairs, Lawn Settees, Advance Clothes Dryers, Clothes Horses, Etc., Ladder Hooks, Step Ladders, Shingling Brackets, Painters' Trestles, Falls, Hooks, Etc. Dearborn Folding Stage Brackets.

Storage House, 17 Woodside St.,

Residence opposite,

Salem, Mass.

NELSON & ROOPE, CARPENTERS —AND— BUILDERS.

All work executed under our own personal supervision. All work guaranteed. Estimates freely given on old and new work. Special attention given to Jobbing and Repairing. Window and Door Screens Made to Order.

W. E. Nelson, 58 Bachelier St., Lynn.

J. L. Roope, 3 Symonds St., Salem.



WILLARD D. REMON, City Express and Furniture Mover.

Orders for COAL and WOOD received and delivered.

Order Slate at 21 St. Peter St.,

RESIDENCE, 11 TREMONT ST., SALEM.

PAUL N. CHAPUT

—DEALER IN—

HARDWARE,
WOODEN WARE,
TIN WARE,
CROCKERY and
GLASS WARE,
CUTLERY,

PAINTS, OILS,
KITCHEN UTENSILS,
OIL STOVES,
REFRIGERATORS,
WRINGING
MACHINES,

And several kinds of First-Class

WASHING MACHINES.

A Specialty is made of Selling

RANGES AND REFRIGERATORS

on Easy Terms by Installment.

CALL AND SEE MY LARGE STOCK OF GOODS.

SATISFACTION GUARANTEED.

NO. 16 CONGRESS ST., - SALEM.

Also Groceries, Provisions, Teas, Coffees and Spices

No. 17 CONGRESS ST., SALEM.

A FINE STOCK OF BOOTS, SHOES AND RUBBERS AT

No. 83 HARBOR ST., SALEM.

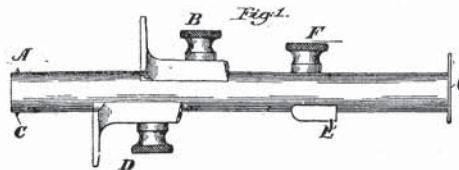

Joncas' Gage Mfg. Co.,

—Manufacturers of—

Carpenters' & Woodworkers'
GAGES.

Office, 16 Congress Street, SALEM.



FAIRMOUNT STREET WITH RESIDENCE OF GEORGE P. WOODBURY IN DISTANCE.

GEORGE P. WOODBURY,
Carpenter, Contractor and Builder.

Jobbing Promptly and Neatly Done. Real Estate Bought and Sold.

Shop, 58 Howard Street, - - - Salem.



Lord & Neal,

(58 North Street, near North Bridge,)

CARPENTERS AND BUILDERS,

Also pay particular attention to

JOBGING OF ALL KINDS.

All work entrusted to their care done in a workmanlike manner and warranted to give satisfaction.

Charles L. Lord.

George A. Neal.

James Coffey & Son,
Carpenters and Builders

All Descriptions of Carpenter Work
Done at Short Notice.

Residence, 38 Union Street,

Shop, 221 Derby St., SALEM.

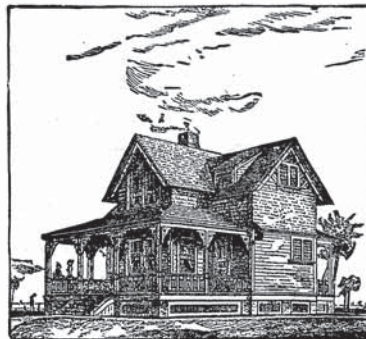

J. W. & C. B. BALCOMB, CONTRACTORS AND BUILDERS

Contracts Made and Estimates Furnished for Public and Private Buildings. All work by the day done at reasonable prices and at short notice.

MANNING BUILDING, 51 WASHINGTON ST., - SALEM.

J. W. BALCOMB.

C. B. BALCOMB.

A. H. HIGGINS, SUCCESSOR TO A. HUTCHINS.



**CONTRACTOR,
CARPENTER
and BUILDER.**

Contracts Made and
Faithfully Executed.

ORDERS LEFT AT SHOP OR RESIDENCE WILL RECEIVE PROMPT
AND PERSONAL ATTENTION.

Shop, No. 77 North St., SALEM.

Residence, 9 Cushing St.

PATRICK J. SULLIVAN, CARPENTER and BUILDER,

All kinds of Jobbing promptly and
personally attended to.

Shop, Residence,
135 Boston St., 36 Prospect St.,
SALEM.

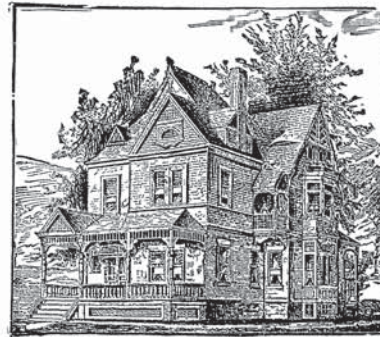



METHODIST CHURCH, NEWTON CENTRE, Built by

Pitman & Brown,

..Contractors..

CABINET AND MILL WORK.
DOORS, SASH AND BLINDS.
PAINTING AND GLAZING....

Carpenters and
Builders.

255-259 Derby Street, Salem, Mass.

TELEPHONE CONNECTION.



ALFRED AUDET,
CONTRACTOR,
 Builder and House Decorative
PAINTER.

Jobbing of all kinds promptly attended to.
 Drawing of Plans and Estimates
 Furnished.

Shop, 72 Congress St.

Residence, 40 Congress St., SALEM

CHARLES F. MAURAI, S,
CONTRACTOR AND BUILDER.

*All kinds of Jobbing and Repairing
 promptly attended to.*

Also, Mill Work of all descriptions.

*Door and Window Screens made to
 order at short notice.*

Shop, 215 Washington St.

Residence, 71 Leach St., Salem, Mass.



Ovide Bouchard,
Wood Work of All Kinds.
 .. STAIR BUILDER. ..

BAND SAWING. CABINET MAKER. DOORS AND SASHES
 MADE TO ORDER.

24 New Derby Street,

=

=

Salem, Mass.

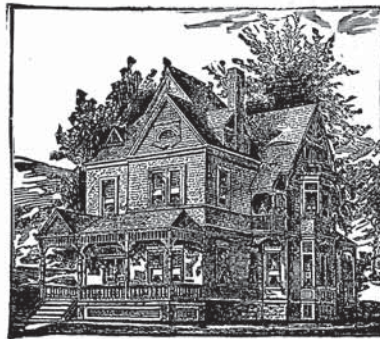

Marchand & Roucher,
Contractors and Builders

Estimates Furnished.

All kinds of Jobbing promptly attended to.

Henry Roucher.

Elisee Marchand.

Residence, 17 Read,

55 Lawrence St., Salem, Mass.



William E. O'Brine,
CARPENTER,
Building Contractor.

Jobbing of all kinds promptly and personally attended to.

No. 17 VARNEY ST., - SALEM.

NORWOOD & ELWELL

**Carpenters, Builders
 and Millwrights.**

No. 34 Liberty St., Salem, Mass.

Careful personal attention given to the details of Repairs on Buildings and Care of Estates, and the Collecting of Rents.

RESIDENCE,

C. F. NORWOOD,
 7 Everett St.,

J. B. ELWELL,
 1 Cedar St.

SALEM, MASS.

JAMES J. MURPHY,
Carpenter and

General Jobber.

Jobbing personally attended to.

Shop, Rear 8 1-2 Allen Street,
SALEM.

VICTOR EKLUND,
**TIN, SHEET IRON, CORNICE
 and SKYLIGHT WORKER.**

Furnace Work
 and Repairing.
 Tin and Copper
 Roofing.

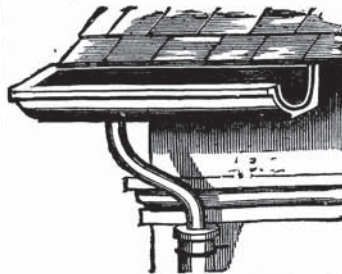

Architectural
 Sheet Metal Work
 a Specialty.

**SHOP, 76 LAFAYETTE STREET,
 SALEM, MASS.**

GEORGE S. COTTLE, Carpenter *and* Jobber.

Jobbing of all kinds personally
and promptly attended to.

RESIDENCE, 3 PARKER CT., SALEM.



Geo. F. Abbott, CARPENTER —AND— CONTRACTOR.

Personal attention given to Jobbing
of all kinds. All work attended to
promptly and in a faithful manner.

Shop and Residence, No. 40 Hathorne Street, SALEM, MASS.

- - Wm. M. Smith, - - CARPENTER and JOBBER.

Window and Door Screens made to order and repaired. Also Cabinet Work.
Orders Solicited.

Shop and Residence, 4 Park Avenue, - - - - SALEM, MASS.

Napoleon Ouellette,

INVENTOR AND MANUFACTURER OF THE

Double Boiler and ... Drainer. ...

The helper of the washerwoman.
An article in need in every house.
It is the best invention of the
20th Century.

Contractor, Roofing of All Kinds.

Established 1892.

4 Harbor St., Salem, Mass.

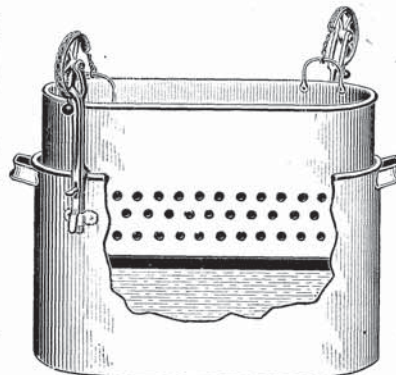

"WOMEN'S HELP."
PATENT APPLIED, JANUARY 2D, 1901.

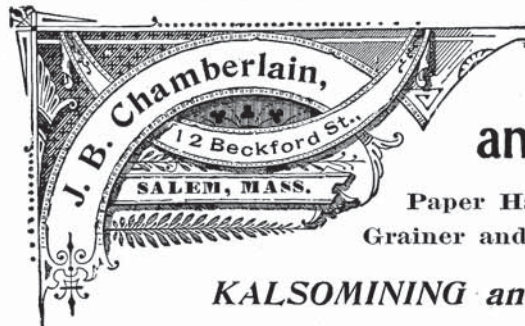

Painter and Decorator.

Paper Hanger,
Grainer and Glazier.

KALSOMINING and SIGN PAINTING.

JAMES F. DONOVAN,

Successor to . . .
J. N. GLOVER.

House, Sign and Decorative

PAINTER

PAPER HANGING A SPECIALTY.

Prompt and Personal Attention Given
to all Orders.

Residence, 42 Broad Street.
Shop, Rear 42 Broad Street.

SALEM.



EDWARD W. ABBOTT,

House Painter,

Grainer, Decorator and Paper Hanger.



And Dealer in Paints,
Oils, Varnish, Etc.

All Orders will receive Prompt
and Personal Attention.

Residence, 81 Bridge St.

1 Bentley St., SALEM.



MATTHEW HARLOW.

J. R. BAKER.

Harlow & Baker,

Successors to DANIEL HENDERSON,

Painting, Glazing and Paper Hanging,

No. 3 Walnut Street, Salem, Mass.

STEPHEN F. NICHOLS,
Painter, Paper Hanger, Glazier, Kalsomining, etc.

All Work Warranted to
give Satisfaction.



Shop, 24 Boston Street,

SALEM, MASS.

Residence, 397 Essex St.



J. C. MARTIN,
House, Sign and Fresco Painter.

GRAINER, GLAZIER
and PAPER HANGER.

All Orders Promptly Attended to.



Shop, 19 Peabody Street,
SALEM, MASS.

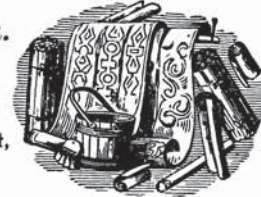

M. W. CUMMINGS,
HOUSE AND SIGN PAINTING,

Glazing, Graining
and
Papering.

Prompt and Personal Atten-
tion Given to all Orders.



SHOP,
4 Barton Sq.,
rear News Office,
SALEM, MASS.

W. H. WRY,

House Painter, Paper Hanger, White-
washer and Glazier.

Complete line of Wall Papers to select
from. All Orders will receive Prompt
and Personal Attention.

SHOP,
77 North St.,
SALEM, MASS.

RESIDENCE,
1 Foster Court. cor. Balcomb,

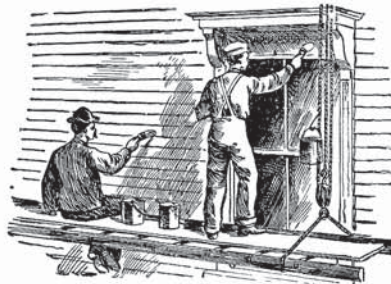



OLD COLONIAL PARLOR.

L. V. SHAW,
PAINTING
AND
PAPER
HANGING.

SHOP,
39 Hathorne Street,
RESIDENCE,
5 Orne Square.



EDMOND BOUCHER.

Painter, Paper Hanger, Glazier, Graining, Etc.

All Orders Promptly Attended To.

31 Harbor Street, SALEM, MASS.

W. H. Mansell,
HOUSE PAINTER.

GRAINER, GLAZIER AND PAPER HANGER.

Orders left at residence or shop in the rear.

115 Boston Street, - - - SALEM.

Edward T. Collier,
Painting, Papering, Glazing,

Kalsomining, Whitening
Ceilings.

SATISFACTION GUARANTEED.



SHOP, NO. 2 MERRILL AVE., RESIDENCE, 19 BRIDGE ST., SALEM.

JOHN E. KELLY,
Carriage, House, Sign and Ornamental PAINTING

AND PAPER HANGING.

REPAIRING PROMPTLY DONE IN
 ALL ITS BRANCHES.

*Residence, 90 Summer St.,
 6½ Margin St.,
 SALEM, MASS.*

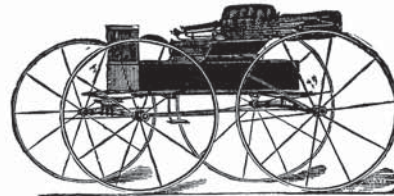

BOSTON STREET GARRIAGE WORKS.

T. F. DAVIDSON,

**CARRIAGE AND
 SIGN PAINTER.**

NO. 135 BOSTON STREET, - - SALEM, MASS.

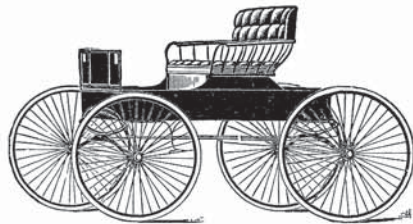

CHARLES H. RAVEL,
Carriage, Sign AND Ornamental Painting.

Repairing in all its branches
 promptly attended to.

411 Bridge St., near Boston St.,
 SALEM, MASS.

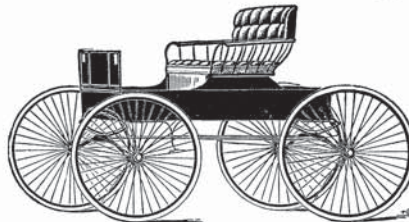

.. GARRETT RYAN, ..

—MANUFACTURER OF—

Custom Made Express Wagons.

Personal attention given to all work.

Carriages of all kinds
 taken in exchange
 at their money value.

182 BRIDGE STREET, SALEM, MASS.

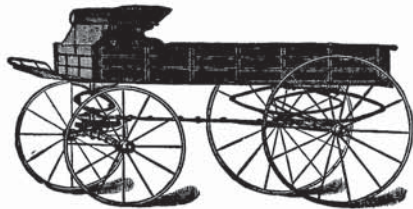

J. J. HARTIGAN, HORSE SHOER,



184 BRIDGE STREET,
NEARLY OPP. ST. PETER STREET.

Horse owners and all those who are interested in that beautiful and valuable animal should take particular notice of the very essential fact that in our shop we never place a Hot Shoe on your horse's feet. We take pleasure in doing First-Class Shoeing, in keeping the most expert workmen, and paying them the highest wages for their services.

P. S. Peat moss constantly on hand. Remember the shoe is FITTED to the foot, not burned on.

Telephone Connection.

HUGHES & KINGSTON, BOARDING, LIVERY AND SALE STABLE . . .

Teaming and Jobbing of all kinds. Furniture and Piano Moving.

Sods, Loam, Gravel and Manure for Sale.

OFFICE and STABLES,

317 ESSEX STREET, SALEM, MASS.

A. ALFRED HUGHES. WILLIAM KINGSTON.



M. A. READY, Horse Shoer,

No. 60 North Street,

SALEM, - MASS.

JOSEPH M. PARSONS,
CONTRACTOR.

Also, Dealer in Drain Pipe.

Office, 228 Essex St., Room 6, Neal & Newhall Building,
Works, 303 and 305 Bridge St., Salem.

V. F. Wheeler, 

Bricklaying, Plastering and
Whitewashing. Drain Pipe
Furnished and Laid...

Mason and
Contractor

Personal Attention Given to Mason Work in
all its several branches.

Residence, 1 Woodside Street, - - SALEM, MASS.

WILLIAM H. PATTERSON,
Mason and Contractor

BRICKLAYING AND PLASTERING.

.. Whitewashing and Kalsomining a Specialty. ..

Mason Work in all its branches. Personal attention given to all work.

Residence, No. 20 Symonds Street, - SALEM, MASS.

SYLVESTER & SPILLANE,
Masons and Contractors.

CHIMNEY, FIREPLACE and TILE-WORK SPECIALTIES.

Brickwork, Plastering, Drain Laying, Stone Laying, Whitening, etc., Cellars
Dug and Cemented. Anything in these lines neatly and promptly
done at reasonable prices.

15 WASHINGTON STREET, SALEM.

A. J. Sylvester, 12 Rice Street.

RESIDENCES:

D. J. Spillane, 15 Barton Street.

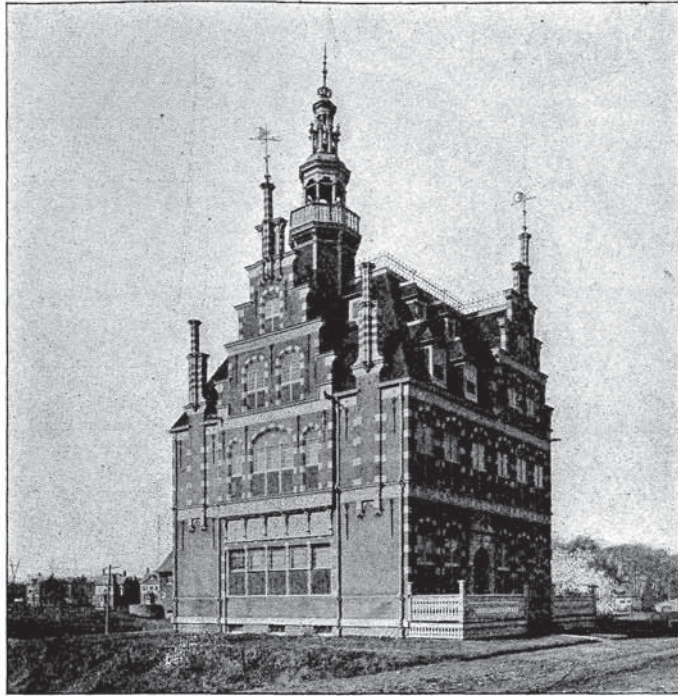

RESIDENCE OF C. B. APPLETON, BROOKLINE, MASS.
ERECTED BY F. H. SARGENT, SALEM, MASS.

IF YOU
EMPLOY **FRANK H. SARGENT**

... TO DO YOUR ...

MASON WORK

YOU WILL GET

Honest Work, Fair Prices, Personal Attention,
First-Class Material and
Skilled Workmen.

OFFICE, No. 19 CROMBIE ST.

Monuments. .All Kinds of Cemetery
Work.*Headstones***Frankland Marble and Granite Works**Marble
Mantle Shelves.

Old Stand, Tablets.

213 Washington St., Salem. Near Stone Depot.

**Maurice Hayes,
Mason and Contractor***Jobbing of all kinds promptly attended to.*

EXCAVATING AND STONE WORK IN ALL ITS BRANCHES.

Post Office Address, Vinnin Square, Salem, Mass.

RESIDENCE, HAYES CORNER.

**JOHN J. FLYNN & SON,
Mason, - Contractor - and - Builder.**Special attention given to the setting
of Large Boilers.Estimates furnished in all branches
of Mason Work.

Residence, 59 Summer Street, - SALEM, MASS.

**Pierre Tardif,
CONCRETE PAVER**

OF SIDEWALKS, CROSSINGS, CELLAR BOTTOMS, ETC.

COARSE & FINE GRAVEL FOR SALE.*Gravel Pit, cor. Broadway and Loring Ave. Residence, 16 Read St., Castle Hill.*

Office, No. 11 Endicott St., - SALEM.

GEORGE H. ARRINGTON,

**PATTERN MAKING,
SAWING, TURNING, ETC.**

8 Dodge St., Salem, Mass.

CRONAN & BUCKLEY,

(Successors to HENRY F. DOWBRIDGE.)

MASONS AND BUILDERS



Fire Bricks, Kaoline, Lime, Sand,
Cement and Vitrified Drain Pipe.

69 Union Street, Salem, Mass.

Thomas F. Cronan, residence rear of 38 Salem St.

John P. Buckley, 8 Glover St.

J. FRANK STICKNEY,

13 Years with Daniel Henderson

Painter and Paper Hanger

Practical Work and Prompt Attention given to all Orders.

Shop, 32 Endicott St., Salem, Mass.

RESIDENCE, 11 ARBELLA ST.



EUSTACHE RABY,

CARRIAGE MAKER.

REPAIRING

Neatly and Promptly done.

**PERSONAL ATTENTION GIVEN TO
ALL BUSINESS.**

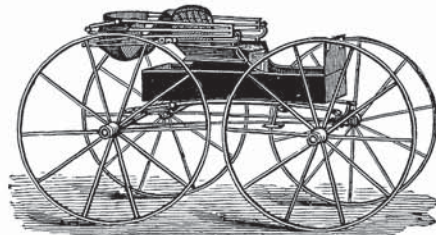

23 BROWN STREET,

SALEM, MASS.

JOHN F. CABEEN, Practical Plumber

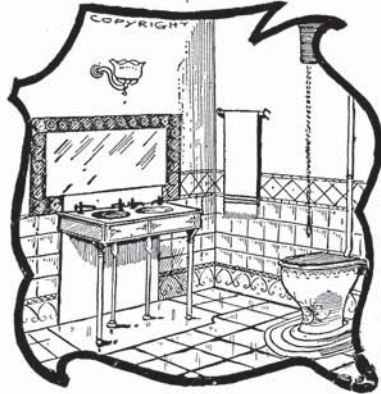

and Heating Engineer,

Gas and Water Pipe Fitter.
Low Pressure Steam and Hot
Water Heating.

Estimates cheerfully furnished.
Personal attention given to all work.

TELEPHONE CONNECTION.

295 ESSEX ST., SALEM.

P. H. SWEENEY,

**Plumber, Steam, Gas and
Water Pipe Fitter.**

Plumbing and Heating of Public
and Private Buildings, Dwellings,
Factories, etc., done in a thorough
and scientific manner.

Estimates upon all kinds of
Work Cheerfully Given.

Personal attention given to all
work and satisfaction guaranteed.
All orders by mail will receive
prompt attention.

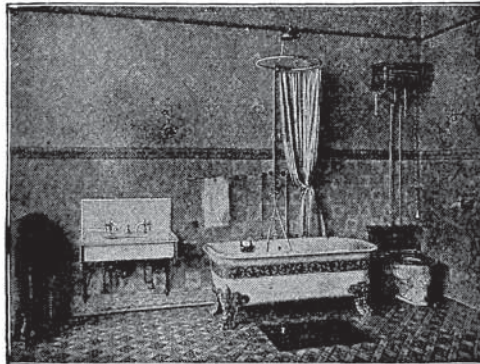

107 BOSTON ST., SALEM.

RESIDENCE, 28 PUTNAM ST.

M. A. S. FOOTE, 1 ENGLISH STREET, SALEM.

CONTRACTOR and BRICK MASON.

Plastering, Whitewashing and Jobbing. Drain Pipe Supplied and Laid

A. F. KENNEY,

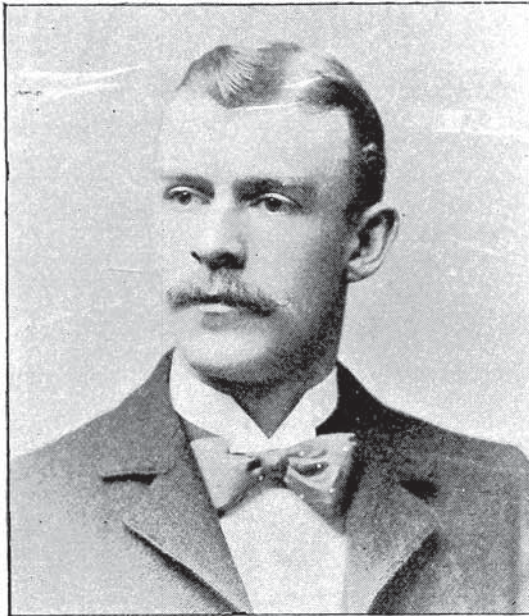

Contractor,
... Plumber,

Gas and Hot
Water Heating

Ventilation a Specialty.

All Jobbing promptly at-
tended to and satisfaction
guaranteed.
Estimates freely given on all
new work.

73 Federal, cor. North St.

Residence, 5 Cushing St.,

Salem, Mass.

Telephone Connections.

B. J. DRISCOLL,

Low Pressure

Steam and Hot Water Heating,

Plumbing and Gas Fitting.

JOBGING PROMPTLY ATTENDED TO.

16 DODGE STREET, - SALEM, MASS.

... TELEPHONE CONNECTION ...

PAUL B. PATTEN,
 Successor to Z. GOODELL & CO.
MACHINIST AND BLACKSMITH,
NO. 78 LAFAYETTE STREET, SALEM.

Agent for RICHMOND HEATERS. Steam and Hot Water Heating. Mill Work, Shafting, **Fire Escapes**, Snow Fenders, Window Grating, Iron Fence, etc., of various patterns, made in the best manner. Engine Repairs. Particular attention paid to Jobbing and Repairing.

TELEPHONE CONNECTION.

GOOD WORK, ROBERT CAMPBELL, FAIR PRICES.

HORSE SHOER,
 REAR OF 17 FRONT STREET, - - SALEM, MASS.

Particular attention paid to all kinds of Horses—Lame, Interfering and Overreaching.
 SATISFACTION GUARANTEED.

A. S. WATERS,
BRASS FOUNDRY,
 7 FRANKLIN STREET, SALEM.

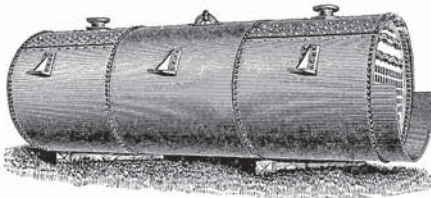

JAS. H. BROWN & CO.

Formerly with J. O'Brien,

BOILER MANUFACTURERS.

All Work Guaranteed.

Repairing of Tanks and Tar
 Kettles a Specialty.

186 Bridge Street, Salem, Mass.

All work promptly attended to.

RESIDENCE 33 OAKLAND STREET.

Telephone Connection.

Salem Chemical & Supply Co.,

—Manufacturers of—

Petrolatum, Ammonia,
 Witch Hazel, Acids and
 Druggists' Supplies.

2 WALTER STREET, SALEM, MASS.

SALEM WASTE CO.

Manufacturers of

COTTON WASTE,

*All Grades in any
 Quantity.*

SALEM, - MASS.

THOMAS GORMAN, BUILDING MOVER.

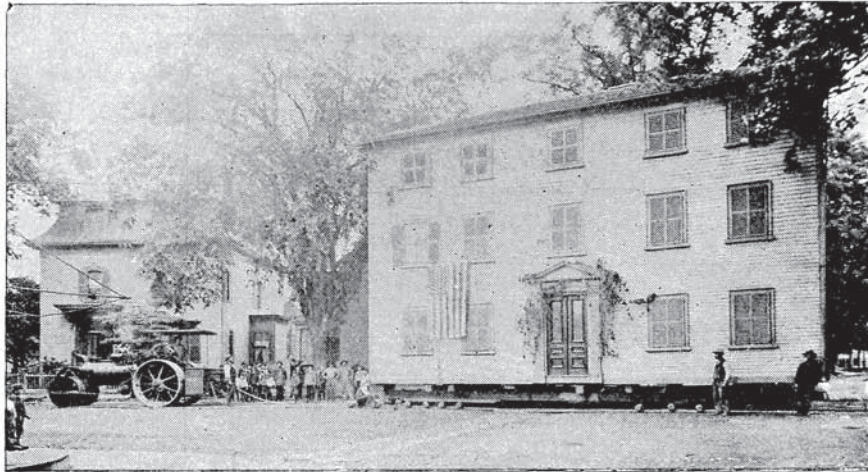

Contractor for Raising Boilers and Machinery of all kinds.

Residence and P. O. Address, 14 Walnut St. Order Box in Yard, 2 Charter St., Salem.



Geo. J. Godsland

BRASS...

FOUNDER

**BRASS COMPOSITION
AND ALUMINUM.**

ELECTRICAL CASTINGS

A SPECIALTY.

256 Bridge Street

SALEM.

Telephone Connection.



Mrs. M. A. McNeil,

149 ESSEX STREET.

Wishes you to call and examine her large line of Infants' Wear, Corsets, Waists, Wrappers, etc. She also makes to order Spinal Corsets, Shoulder Braces, Comfort Corsets and Waists, besides doing all kinds of Sewing, Machine Stitching and Hand Work.

EMPLOYMENT OFFICE.

A full line of Joseph Finberg & Co.'s Perfumes and Toilet Preparations in stock.

DO NOT FORGET THE NUMBER.

149 Essex Street. . . Salem.

W. H. Stanwood,

— REPAIRER OF —

Clocks, Machines and Umbrellas
CUTLERY GROUND.

Clocks brought to the house or shop cleaned for 60 cents.

Salem Office, - - - 25 Central Street.

Residence, 38 Main Street, Peabody.

JOSEPH BROWN,

— MANUFACTURER OF —

Flying Horses or Carousals

OF EVERY DESCRIPTION BY STEAM AND HAND POWER.

Also, Importer of Pipe Organs.

12 Central Ave., Salem Neck, Salem, Mass.

Miss A. Ouellette,

Dry Goods and Millinery,
Fancy and Toilet Articles.

A full line of goods at
lowest prices. . . .

7 Congress St., SALEM, MASS.

STARR C. HEWITT,

— DEALER IN —

Watches & Diamonds

SPECIALTIES.—Fine watch repairing at low rates. The accurate fitting of Spectacles and Eye Glasses. We insert a first quality mainspring for 50 cents, and warrant it one year. We thoroughly clean your watch for 75 cents. Dr. Starr C. Hewitt is a scientific and educated optician, and can accurately measure the eye.

158 ESSEX STREET, SALEM.

BOSTON SYNDICATE,

M. HERMANSON, PROP.

Jobbers in Dry Goods, Furniture, Carpets and Oil-cloth. Cash Buyers for Stocks of Stores and Merchandise of every Description.

21-23 FRONT ST., SALEM, MASS.

Mme. DELPHINE DUPONT, DRESSMAKER AND MILLINER.

Dresses for evening and general wear; Jackets and Tailor-made Costumes to order. Frames fitted to head and hats made to order; and match suits according to best Parisian models. Satisfaction guaranteed in style, fit and finish.

PARLORS AT 316 ESSEX STREET, SALEM, MASS.

MISS K. A. RYAN, MILLINERY.

The Latest Styles of the Season always on hand.

264 Essex St., Salem.

ISRAEL OUELLETTE,

Contractor and Builder.



Jobbing of all kinds promptly Attended to.

Shop and Residence,

25 PINGREE STREET, SALEM, MASS.

ARTHUR GUERIN, Carriage and Wheel Manufacturer.

Wagons, Carriages, Sleighs and Pungs made to order. Sawing, Planing, Turning. Carriage and Sleigh Stock of all kinds. Repairing promptly done.

180 BRIDGE STREET, SALEM, MASS.

TELEPHONE 415-12.

H. J. GRANT, Livery AND Boarding Stable

Having opened the old stand No. 12 Lagrange Street, I shall devote my whole time to the care of horses and outfits entrusted to me.



12 Lagrange St., Salem, Mass.

W. A. EMERSON,

Livery, Sale and
Boarding Stable

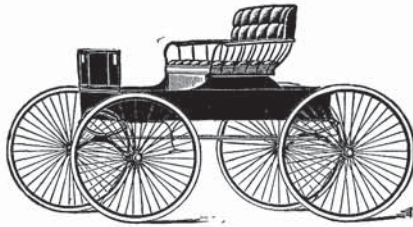

81 and 83 Lafayette Street, Salem, Mass.

Telephone Connection.

FIRST-CLASS RUBBER TIRE CARRIAGES a specialty to Let.

Malcolm Michaud, HACKMAN.

Hacks for marriages, christenings and funerals. First-class carriages, and all jobs promptly attended to. Hacks at Depot at every train.

STABLE, REAR 15 HARBOR ST.

RESIDENCE, 15 HARBOR ST.

SALEM, MASS.



D. L. DODGE, LOCKSMITH.

Door Locks and Latches Repaired, Keys of all kinds fitted, Yale Keys made and Locks reset. Steel Stamps and Branding Irons furnished to order, Dog Collars stamped, Skates ground and repaired, Scissors sharpened five cents per pair. Small Jobbing, etc.

82 Lafayette Street,

Goodell Building,

SALEM, MASS.

GEORGE W. VOGELL,

—Manufacturer of and Dealer in—

Carriages of all kinds.

Repairing of all kinds promptly executed. Carriage Painting a Specialty. 212 and 214 Bridge St., Salem, Mass.

E. G. MERRILL.

...Portrait Photographer...

256 1-2 ESSEX STREET, - SALEM, MASS.

Portrait Treatment of Lighting and Shading. Pastels, Water Colors
and Crayon. The Latest Specialties in Carbon and Platinum.



Glasses Accurately Fitted.

REED, = OPTICIAN,

228 ESSEX ST., SALEM.

Neal & Newhall Building. Telephone.

Consult us about your
Eyesight.

HORACE A. BROOKS,
BOOK BINDER AND 
MANUFACTURING STATIONER.

223 ESSEX STREET, SALEM, MASS.

TELEPHONE CONNECTION.

MRS. E. S. (ROGERS) HUTCHINGS,

FACIAL MASSAGE. MANICURING,

CHIROPODIST. SHAMPOOING.

107 1-2 ESSEX STREET, - - SALEM, MASS.

Diseases of the Feet Skillfully Treated.

GEORGE HASKELL, COMMISSION MERCHANT,

AND WHOLESALE DEALER IN

Butter, Eggs, Beans, Potatoes and
Produce of all kinds.

Connected by Telephone. 221 and 223 Washington St., Salem, Mass.

C. A. KETCHUM & CO.,

WHOLESALE DEALERS IN

FLOUR, GRAIN, HAY AND
GENERAL PRODUCE. . . .

CORNER FRONT AND CENTRAL STS., SALEM, MASS.

TELEPHONE CONNECTION.

WM. J. DALEY & CO.

DEALERS IN

BEEF, PORK

Lard, Ham, Eggs, Vegetables,
Canned Goods, Beans, etc.
Fruits in their Season.

TELEPHONE CONNECTION.

21 Main Street, Peabody.

41 Boston Street, Salem.

JUSTIN A. BROWN,

DEALER IN

PROVISIONS.

Connected by Telephone.

256 WASHINGTON ST., SALEM.

LAFAYETTE MARKET,

W. H. PEABODY, Prop.

DEALER IN

Beef, Pork, Lard, Ham and Lamb.

Canned Goods, Poultry and Vege-
tables in their season,

124 Lafayette, cor. Harbor St., Salem.

EDWARDS' MARKET,

Groceries and Provisions.

184 DERBY ST., COR. CURTIS,
SALEM, MASS.

Goods delivered to all parts of the city
Free of Charge.

Special Attention Given to Ship Supplies.

HENRY J. TRACEY,

—Dealer in—

Choice Groceries & Provisions,

69 HARBOR STREET, SALEM.

TRACEY'S CASH MARKET.

A full supply of Meats, Vegetables, Canned Goods, Etc., at the Lowest Cash Prices. . .

126 ESSEX STREET, - SALEM, MASS.



Averill's Market,

GEORGE H. AVERILL,

—DEALER IN—

BEEF,

HAMS,



PORK,

LARD.

EGGS, POULTRY AND VEGETABLES

All sorts of Game constantly on hand.

20 CENTRAL STREET, - SALEM, MASS.



The New Subway Market,

I. L'HEUREUX, Prop.

... Wholesale and Retail Dealer in ...

Frankfurt, Pork and Bologna SAUSAGES,

Pressed Ham and Pure Leaf Lard.

Beef, Pork, Lard, Ham, Tripe and Pigs' Feet.
Curer of Hams. Corned Beef and Hams
Cooked to Order.

Basement Market House, Derby Square, SALEM.

J. S. OSGOOD, DEALER IN
GROCERIES OF ALL KINDS,
 BUTTER, CHEESE AND EGGS A SPECIALTY.

264 WASHINGTON STREET, - - SALEM, MASS.

C. A. JORDAN,
 HOME BAKERY.

262 WASHINGTON STREET, - - SALEM, MASS.

THOMAS HARTNETT, 132 BOSTON ST.,
 SALEM,
 ..Grocer and Provision Dealer..
 CHOICE GOODS AT LOW PRICES.

J. H. HICKS, Dealer in all kinds of



Groceries and Provisions

Meats, Poultry and Game.
 Fruit and Vegetables
 in their Season.

153 NORTH STREET, SALEM, MASS.

SHERIDAN & DUIGNAN, DEALERS IN
GROCERIES AND PROVISIONS.

59 and 61 MASON STREET, - - - SALEM, MASS.

N. THIBAUT, - Groceries and Provisions

43 HARBOR ST., SALEM, MASS. BAKERY IN THE REAR.

HOME BAKERY. Cream Bread a Specialty. Cake and Pastry of all kinds. Wedding Cake furnished at short notice.

JAMES, THE CATERER.

LADIES' AND GENTS' RESTAURANT.

Catering to suit the most particular.
 First-Class Bakery in connection, from which the finest Bread
 and Cake is produced daily.
 Our Ice Cream and Sherbets are the talk of the town.

James, the Caterer, 256 Essex Street.

SHAW, THE BAKER

130 BOSTON STREET, SALEM, MASS.

Shaw's Perfect Home-Made Cream Bread,
 CAKE AND PASTRY.

One of the Cleanest Bakeries in New England. Manufacturer of the Finest
 Bread and Rolls in Essex County.

WARE FARM.



George H. Jones, MILK DEALER. Fresh
 milk delivered in Salem
 daily. All orders promptly attended to.
 119 HIGHLAND AVE. SALEM

Established 1825.

PRICE BROS.,

Manufacturers of and Dealers in

BREAD, CAKE

Pastry, Etc.

13 HIGH ST., SALEM.

E. F. WEBBER,

189 Essex Street, cor. Central Street,
 SALEM.

MANUFACTURER OF
ICE CREAM AND CONFECTIONERY
 AT WHOLESALE AND RETAIL.

—WARE FARM.—

E. L. SANDS, DEALER IN
FRESH MILK, Delivered Daily in Salem. All Orders
 promptly attended to.
 Residence, 200 Highland Ave., Salem, Mass.



J. B. ETHERIDGE,

(Successor to CHAS. S. BUFFUM)

.Undertaker.

Embalmer and Funeral Director.

Nº. 64 WASHINGTON ST.

SALEM, MASS.

NIGHT BELL AT OFFICE.

TELEPHONE No. 433-6.



JOSEPH F. FULL, FUNERAL DIRECTOR,

Furnishing Undertaker and Embalmer.

Dealer in Caskets, Coffins, Robes and Undertakers'
Furnishing Goods.

FINE CLOTH COVERED CASKETS IN ALL STYLES.

Some one in attendance at all hours of the day or night.

TELEPHONE 254.

OFFICE, 36 ST. PETER ST.,
RESIDENCE, 22 OCEAN AVE.,

- **SALEM.**

FRANK E. SMITH,
FUNERAL DIRECTOR

—AND—
EMBALMER.

—
**Coffins and Caskets furnished in all
kinds of cloth, solid and
stained woods.**

—
BURIAL ROBES OF EVERY DESCRIPTION.

—
**Flowers Furnished at Short Notice.
Night Calls Receive Prompt Attention.**

—
Office, 139 Essex St., Residence, 76 1-2 Federal St.,

SALEM, MASS.

—
Night Bell at Office.

Telephone Connection.

PATRICK W. MURPHY,
Funeral and Furnishing Undertaker

CASKETS, COFFINS, ROBES, ETC., CONSTANTLY ON HAND.

Residence, 59 Beaver Street, Warerooms, 3 Washington Square,
SALEM, MASS.

TELEPHONE CONNECTION.

WILLIAM CARNEY & SON,
Funeral and Furnishing UNDERTAKERS

Caskets, Coffins and Undertakers' Furnishing Goods, Habits
and Robes of the Latest Patterns constantly on hand. Orders
by Telegraph, Telephone or Express Promptly attended to.
Telephone Connection.

WAREROOMS, 238 BRIDGE ST. RESIDENCE, 216 BRIDGE ST., SALEM.

WM. CARNEY.

WM. J. CARNEY, 4 Lenox St. Beverly.

D. BERNIER,
FUNERAL DIRECTOR.

Coffins, Caskets and Robes. Orders Attended to Day or Night.

REAR OF No. 16 1-2 HARBOR STREET, SALEM, MASS.

JOHN J. SAUNDERS, FUNERAL DIRECTOR, FURNISHING UN-
DERTAKER and EMBALMER.



Night Calls Receive
Prompt Attention.

Telephone Connections.

Office

11 BROWN ST.,

Residence,

8 WINTER ST.

SALEM, MASS.

NEW ENGLAND SUPPLY CO.,

—DEALERS IN—

**Men's and Boys'.....
Ladies' and Misses' Clothing**

M. WINER. Cash or Credit.

243 1-2 Essex Street, SALEM, up one flight:

Open Evenings.

CLOTHING CREDIT HOUSE,

—DEALERS IN—

MEN'S CLOTHING**LADIES'
GARMENTS
AND
JEWELRY.****Essex Credit House.**A FINE LINE
OF**House Furnishing Goods**

On Weekly Instalments.

Morris Newmark, Proprietor.

Office, 202½ Essex St., Salem.

House, 10 Gardner St.

TELEPHONE 112-3.

Pierre Michaud,**Clothier and Furnisher.**

Don't go on Essex Street to buy your goods. Come to 73 Harbor Street and see the bargains that I can give you in Suits, Furnishing Goods, Hats, Trunks and Bags. . . .

*Expenses are Less
and Prices Lower.***No. 73 Harbor Street,**

-

-

Salem.

A. C. PETTINGELL, WHOLESALE FISH DEALER.**CURER OF FISH AND SMOKER OF HALIBUT.**

—MANUFACTURER OF

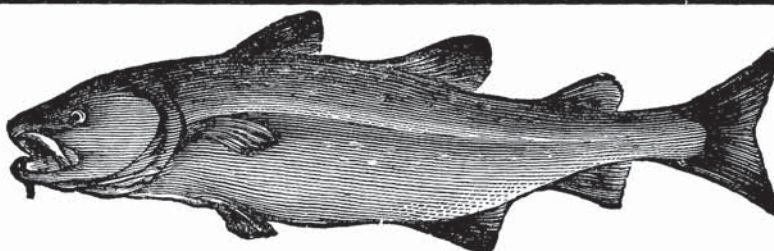
BONELESS CODFISH, COLD PRESSED COD LIVER OIL
—FOR MEDICINAL USE.—**Specialties**, Crown Brand English Boned Herring, Gold Wedged Brand Fibered Codfish, Witch City Brand, 3 lb. boxes, Not-a-Bone.**Canned Fish**, Salmon, Shrimp, Gold Label Brand Sardines, Norwegian Smoked Sardines.**NOS. 5 AND 7 DERBY WHARF, Tel. Connection. SALEM, MASS.****CENTRAL FISH MARKETS,**

25 FRONT ST., SALEM, CITY FISH MARKET.

133 CABOT STREET, BEVERLY, } Stopford & Dodge.
CENTRAL SQUARE, PEABODY. }

9 NORTH STREET, SALEM—BRANCH,

VALLEY STREET, BEVERLY FARMS, } Stopford & Lamasney

Telephone Connections at all Markets.

PARSONS & DALTON,

Wholesale and Commission Dealers in

DRY, SMOKED
and PICKLED**FISH.**"WECUTA," strictly Boneless
Codfish, 1 and 3 lb. boxes.
Smoked Halibut, Pickled Mack-
erel and Herring, Cod Liver Oil
for medicinal uses. Canned Sar-
dines, Salmon, Shrimp.

186 DERBY ST., SALEM.

IT PAYS

TO BUY YOUR

Groceries and Provisions

—AT—

GUILMET'S.

Best Goods Sold at Lowest Prices.

32 CONGRESS ST., SALEM.

JOSEPH F. HUDON, DEALER IN
GROCERIES, MEAT AND PROVISIONS

FLOUR, BUTTER, EGGS, TEAS and COFFEES.

NO. 34 CONGRESS STREET, - SALEM, MASS.

1292-1308

SALEM ADVERTISING DEPARTMENT.

WILLIAM H. TOBIN,

—DEALER IN—

GROCERIES AND PROVISIONS.

86 NORTH STREET;

Telephone Connection.

SALEM.

JACOB JARNES,

Wholesale and Retail Dealer in

COTTON AND WOOLEN RAGS.

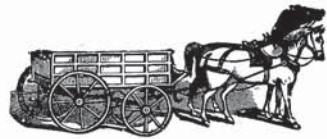

All Kinds of Iron, Shoe
Rags, Paper Stock,
Bottles, etc.

20 AND 22 GOODHUE ST.

Telephone
166-4.

OFFICE, 53 BOSTON ST., SALEM.

HENRY C. BATCHELDER,

39 Central and 72 Union Streets, SALEM, MASS.

—DEALER IN—

JUNK, OLD METALS, PAPER STOCK,

—ALSO—

Antique Furniture of all kinds.

Brass Andirons, Shovel and Tongs, Candlesticks, Candelabra, Etc.,
bought and sold. Orders by postal to call for House Rags, or
to buy and sell old Fashioned Furniture, Etc., promptly
attended to. Cash paid for everything bought.

GEO. W. WHITTEMORE, FURNITURE REPAIRING,
UPHOLSTERING and POLISHING,

CANE SEATING, PAINTING, ETC.

240 BRIDGE STREET,

SALEM, MASS.

Charles T. Tobin & Co.,
HOUSE PAINTERS AND PAPER HANGERS



Painting, Graining and Glazing.

Staining, Varnishing, Kalsomining and Whitewashing.
 Best Stock. Lowest Prices. Satisfaction Guaranteed.
 Contract Work a Specialty. Complete line of Wall
 Papers to select from.

Shop, rear 73 1-2 North St., Salem.

Residence, 19 Cushing St.

NAUMKEAG WOOD CO., JOSEPH J. LAVENDER, Prop.

Dealer in Hardwood, Slabs, Birch Edgings and Mill Kindling.

82 UNION ST., Orders Taken for Coal. SALEM, MASS.

F. M. GRIFFIN,

Manufacturer of and
 Wholesale Dealer in

Plastering and Stuffing Hair

Orders, either for shipping or local trade, will be filled with dispatch at lowest rates.

40 BEAVER STREET, - - SALEM, MASS.

Hardy Express Co.

BOSTON AND SALEM EXPRESS.



LEAVE SALEM
 8.45 A. M., 12 M.

LEAVE BOSTON
 12 M., 4.40 P. M.

SALEM OFFICE: 20 Dodge.

BOSTON OFFICES: 11 Broad St., 14 Devonshire St., 139 Kingston St.

Telephone Connections at Salem and Boston Offices.

Light Express and Heavy Freight

H. N. SMITH
CENTRAL IRON FOUNDRY
 MANUFACTURER OF
Smith's Patent Grate Bar
 FOR ALL KINDS OF
BOILERS AND FURNACES
 Also Machinery Building Railroad,
 AND ALL OTHER CAST IRON WORK
 H. R. R. FROGS AND SWITCHES.
 13 Dodge St., Salem, Mass.

Central Iron Foundry.

ESTABLISHED 1845.

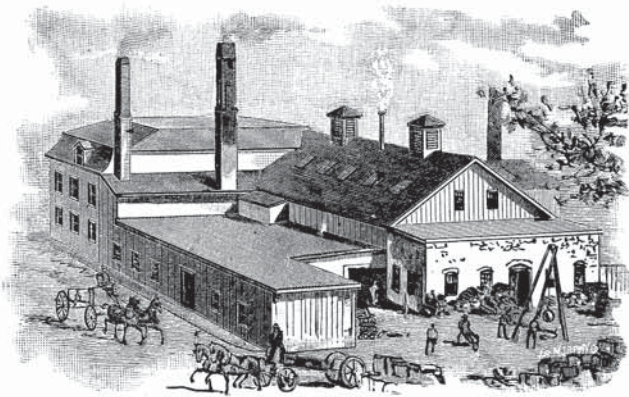

No. 13 Dodge Street, Salem, Mass.

TELEPHONE CONNECTION.

ESTABLISHED 1830.

E. L. PERLEY, Book-Binder

—AND—

BLANK BOOK MANUFACTURER.

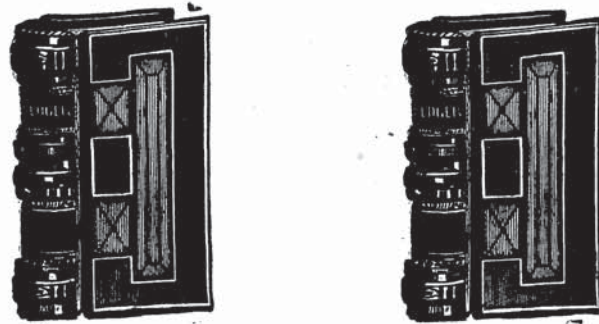

Books of all Descriptions Bound in Plain
and Ornamental Styles.

PAPER RULED AND BLANK BOOKS MADE TO ANY DESIRED PATTERN

Many years' experience in binding for
Public and Private
Libraries.



Our Work is done
in a faithful manner
and at reasonable
prices.

OBSERVER BUILDING,
CITY HALL AVENUE, = SALEM, MASS.

Boston Steam and Gas Pipe Works.

BRAMAN, DOW & CO.,

239, 241, 243 & 245 CAUSEWAY ST.

BOSTON.

Manufacturers of and Dealers in
PLAIN AND GALVANIZED

..Wrought Iron Pipe..

AND FITTINGS.

Soil Pipe and Fittings

And all Goods used in connection with
Steam, Gas or Water.
Contractors for Heating all kinds of
buildings with Steam or Hot Water.

Branch Office:

7 Washington Sq.,

WORCESTER, MASS.

Henry O. Barrett. Wm. B. Smith. Harry W. Barrett. Frank M. Sheldon.



GEORGE L. GOULD, President. W. S. CUTLER, Treasurer. GEORGE W. BACHELLER, Secretary

SOLE
New ENGLAND
DISTRIBUTING
AGENTS
GOULD
and
CUTLER
69-71-75
UNION ST.
BOSTON



Will not show LADS.
Will not PEEL or RUB.
One coat on another WITHOUT SIZING
Can be Washed off.
KILLS SUCTION.
FOR SALE BY ALL DEALERS.

GOULD and CUTLER
(Incorporated)

Manufacturers
and Jobbers of
**Paints, Oils, Varnishes, Colors,
Brushes, Etc.**

N.E. Headquarters
For, **"Muresco"** The
BEST WALL FINISH.

69, 71 & 75 UNION ST., BOSTON.

"MURESCO"

Is unquestionably the Best Finish ever produced for Walls and Ceilings, and is used by more first-class decorators in this vicinity than any other preparation. It is used by Essex County painters and sold by Essex County dealers, who will furnish color cards, prices, and other desired information.

GOULD & CUTLER, Sole N. E. Agents,
69 TO 75 UNION STREET, - - - - - **BOSTON.**

Be sure that **"MURESCO"** is used on your Ceilings, Walls, in your Basements.
Stores, Halls, etc. Etc.

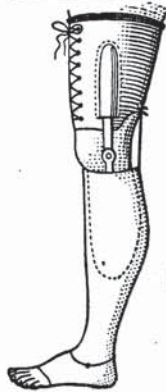

FISK & ARNOLD,
 MANUFACTURERS OF
ARTIFICIAL LIMBS,

Appliances for Shortened Limbs, Resections, Deformities, etc.

As a specialty, False Calves, Silk Elastic Stockings, Wool and Cotton Socks to wear with Artificial Limbs.

3 BOYLSTON PLACE, BOSTON, MASS.

Officers and Soldiers furnished on Government account.

H. A. FISK. AGENTS FOR THE LINCOLN ARM. J. ARNOLD.

F. F. RAYMOND, 2d. (CLARKE & RAYMOND.) GEORGE O. G. COALE.

CLARKE, RAYMOND & COALE,
COUNSELORS-AT-LAW.

Patent, Trade Mark and Copyright Cases.
 Patents Solicited and all Causes.

ROOMS 5, 6, 7 and 8,

35 COURT STREET, Telephone 2067 Main. BOSTON, MASS.

The Incomparably

easy and elastic touch of the

New Century Typewriter

is most noteworthy. Full particulars from

United Typewriter and Supplies Co.
 21 Milk Street,
 (Opp. Old South Church)
 Boston, Mass.

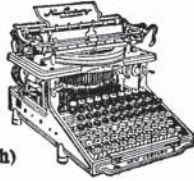

UNITED TYPEWRITER and SUPPLIES CO.,

21 MILK STREET, BOSTON.

Office Furniture, Typewriter Supplies
 Carbon Paper, Ribbons, etc.

SALEM OFFICE,

209 Essex Street, Room 3.

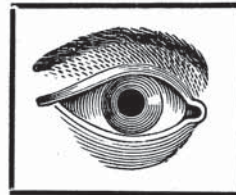

PRIVATE

DETECTIVE.

Licensed to Detect, Prevent and Punish Crime. Private and Confidential Business. Constable of Salem. Justice of the Peace. Special Agent.

15 years' Experience. First-Class References.

Charles H. Vincent,

Boston Office, 57 Cornhill,
 Residence, Salem, Mass.

C. H. BATCHELDER & CO.,

—MANUFACTURERS OF—

TENTS, AWNINGS, FLAGS

Waterproof Wagon Covers, Brown Waterproof Horse Covers and all kinds of Canvas Goods. Cotton Duck from 1 to 12 feet wide, for Roofs, Wagons, Boats, Tarpaulins, Laundries, and numerous other purposes. Roofing Duck a specialty.

234 State St., - - - Boston, Mass.

**J. W. Bailey & Sons Co.,
WOOD MANTELS,**

Mouldings and Building Trimmings of all kinds on hand and made to order.

14 Charlestown St., Haymarket Sq., Boston, Mass.

Established - - 1873 }
Incorporated - - 1888 }

Telephone Connection.

WALWORTH MANUFACTURING CO.,

132 FEDERAL STREET, BOSTON.

—Manufacturers of—

AUTOMATIC SPRINKLERS
for Extinguishing Fires.

GAS MACHINES
for Lighting Public Buildings, Hotels
Factories, Residences, Etc.

WROUGHT-IRON PIPES AND FITTINGS.

Steam Pumps, Boilers and Engines, Steam and Water Gauges, Die Plates, Pipe Tongs, Pipe Wrenches, Etc. Hydrants, Stand Pipes, Fire Hose, Fire Pails, and a

General Assortment of Supplies for Steam, Gas and Water.

'Whatever is worth doing is worth doing well.'

A. H. SPENCER,
Solicitor of Patents,

—AND—

Expert in Patent Causes.

No. 53 State St., Boston.

Established
1875.

TELEPHONE 3844-13.

H. C. Whitcomb & Co
Electrotypers
42 ARCH ST.
BOSTON.

HENRY M. MEEK PUBLISHING CO.,

PUBLISHERS OF

DIRECTORIES.

NAUMKEAG DIRECTORY,

FOR SALEM, BEVERLY, DANVERS,
MARBLEHEAD, PEABODY, ESSEX,
MANCHESTER, WENHAM, HAMIL-
TON, MIDDLETON and TOPSFIELD.

WAKEFIELD, STONEHAM, READING,
NORTH READING AND LYNNFIELD
. . . DIRECTORY. . .

—ALSO PUBLISHERS OF—

BLANKS AND RECORD BOOKS

—FOR—

—CITY AND TOWN OFFICIALS.

NO. 3 ORANGE STREET, - SALEM, MASS.

ESTABLISHED 1849.

THE A. T. STEARNS LUMBER COMPANY.

WHOLESALE AND RETAIL

FLORIDA GULF CYPRESS A SPECIALTY.Cypress Lumber, Cypress Shingles, Cypress Timber, Georgia Pine,
Florida Ash, Spruce and Hemlock.

Rift Hard Pine, Ash, Oak & Maple Flooring.

QUARTER SAWED CYPRESS SQUARES.

Cypress Sheathing and Clapboarding.

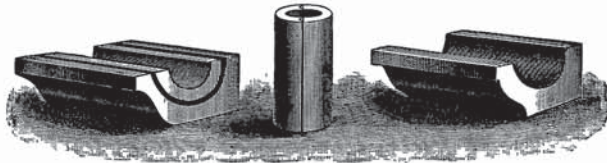
**GUTTERS AND CONDUCTORS, MOULDINGS, BRACKETS, COLUMNS, ETC.****MANTELS.****Doors, Windows and Blinds.**

BUILDERS' FINISH OF EVERY DESCRIPTION.

Window and Door Frames, Stair Posts, Rails and Balusters, Store and
Office Fittings, Counters, Bowl Stands, Mantel Shelves, Etc.**SPECIAL CABINET WORK.****Carpenter and Mill Work of All Kinds.**

SASH BARS AND GREENHOUSE STOCK.

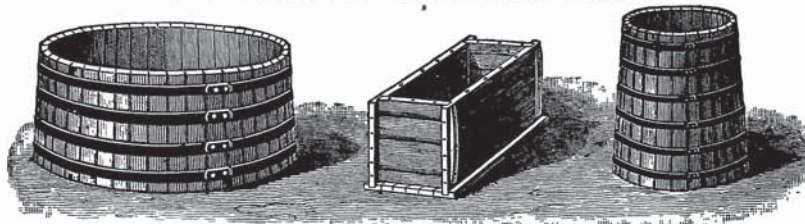
**TANKS, CISTERNS, DYE TUBS,**

FENCE POSTS, RAILS AND PICKETS, CYPRESS BOAT STOCK.

Kiln Dried Lumber Always in Stock.

Send for Book, "Cypress Lumber and Its Uses." No Charge.

Main Office, Mills and Wharves at Neponset,

Branch Office and Exhibit, 166 Devonshire St. and 19 Federal St. } BOSTON.

Haymarket Square Salesroom, 1 Sudbury St., cor. Merrimac St. }

P. O. Address, Neponset, Mass.

Long Distance Telephones.

THOS. B. BROUGHTON,
 —DEALER IN—
WENHAM LAKE ICE
 FOR FAMILIES, OFFICES, ETC.

Orders may be left with
 N. S. Chase, Salem Wil-
 lows; H. J. Tracey, 126
 Essex St.; Acme Market,
 85 Bridge St.; or Porter's
 Market Co., 5 Central
 St., Salem; and at the
 Office, where orders will
 be attended to promptly.

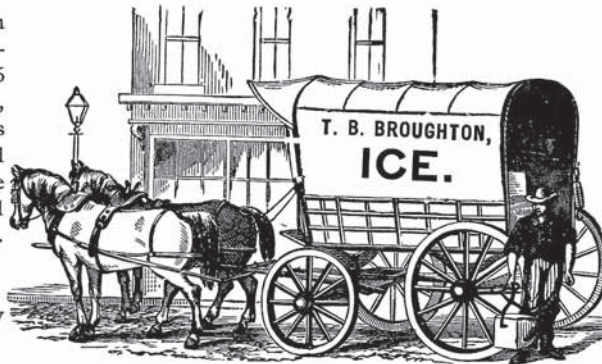

Ice Furnished in any
 part of the city.

OFFICE, 24 CENTRAL ST., SALEM.
RESIDENCE, 22 ENON ST., BEVERLY.

PLIMPTON PRESS,
 Norwood, Mass.

BOOK BINDERS and PRINTERS

CLOTH AND LEATHER WORK
 A SPECIALTY.

Boston Office, 655 Atlantic Ave.

ESTABLISHED 1875.

L. W. ROGERS, PROPRIETOR
Bay State Electrotype Foundry,

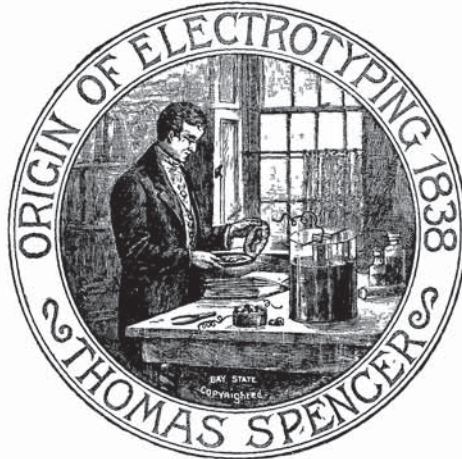

**ENGRAVING,
 TYPE SETTING,
 ELECTROTYPING.**

We take your manuscript, photograph, design or machine and give plates ready for printing. Wood, half-tone, zinc etchings, etc. Book and job work electrotyping. Fine cut work a specialty. Estimates cheerfully given.

165 Devonshire and 26 Arch Streets,
BOSTON.

Telephone, Main 2833.

J. N. PETERSON.

V. S. PETERSON.

J. N. & V. S. PETERSON,
Masons, Contractors and Builders.

Jobbing and Repairing a Specialty.

237 Essex Street, - - - Salem, Mass.

Telephone 116-4.

DR. FRED SAUNDERS,
Veterinary Surgeon,

Graduate of the American Veterinary College, New York, Class of '82.
 Late House Surgeon American Veterinary Hospital.

Main Office and Residence, 6 Barr St.

Branch Office, Salem Club Stables, Brown St., SALEM, MASS.

Telephone Connection at Both Offices.



G. H. Goodwin

Landscape Gardener.

Grading, Sodding, Concreting, etc. Trees and Shrubs of all kinds. Everything furnished for the lawn or garden at lowest prices.

REAR 51 LEACH STREET, SALEM.

CHARLES D. SMITH,



Auctioneer, Appraiser and Dealer in New and Second Hand

FURNITURE.

Boarding and Lodging Houses, and Summer Cottages Fitted up.

21 ST. PETER STREET,

SALEM, - - MASS.



Salem Horse and Carriage Mart

Largest Shipper of Country Horses

in Essex County.

37 BRIDGE STREET.

Telephone 132-2.

JOHN L. DICKINSON, Proprietor.



Horses, Carriages and Harnesses for Sale and Exchange. Special attention to Ordered Work.

HAY and STRAW.

Whips, Robes, Blankets, Sleighs, Halters, Collars and all kinds of Horse Furnishings.

Goods on Easy Terms.

ESTABLISHED 1882.

R. H. ROBSON,

MANUFACTURER OF

THE SALEM WITCH CYCLES.

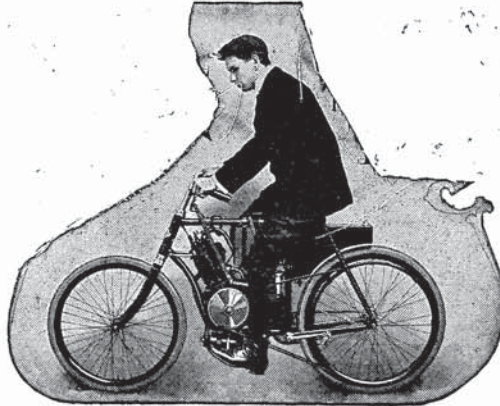

ALSO, AGENT FOR THE LEADING CYCLES AND CYCLE SUPPLIES

Repairing, Nickeling, Enam-
eling AND General Machine Work

SPECIAL ATTENTION GIVEN TO AUTOMOBILE REPAIRING.



ALSO AGENT FOR

WHITE SEWING MACHINE.

*All makes of sewing machines
repaired.*

Salesroom, 273 Essex Street.
Factory, 39 Boston St.

**MERRITT EXPRESS CO.,
BOSTON AND SALEM EXPRESS
AND FREIGHT EXPRESS LINE.**

Express leaves Salem at 8.45, 10.45, 2. Express leaves 20 Broad St., Boston, 11.30, 3.30, 5.30.

FREIGHT TRAINS ONCE DAILY EACH WAY.

SALEM OFFICE, 133 WASHINGTON STREET.

*Principal Boston Office, 20 Broad St. Branch Offices, Boston, 95 Arch St., 77 Kingston St.,
15 and 36 Merchants Row, 21 High St.*

ALL THE OFFICES ARE CONNECTED BY TELEPHONE.

**WM. A. SWAN & CO.
TAILORS**

FOR MEN AND WOMEN.

239 ESSEX ST., SALEM.

**SAMUEL S. MERRILL,
General Contractor.**

Road Building, Grading, Steam Drilling, Sewer Work, Foundations,
Stone Laying, Brick Laying, Plastering, White-
washing, Whitening, etc.

Stone, Brick, Asphalt and Granolithic Paving for Walks or Roadways

Dealer in all **DYNAMITE**, Caps, Explo- | Also **GUNPOWDER** For Sporting or
grades of ders, Etc. | Blasting purposes

Best kinds of Drain Pipe furnished and laid. Telephone Connection.

Office, No. 7 St. Peter St., Residence, No. 7 Boardman St., Salem, Mass.

Spencer Regulator Co.

J. E. SPENCER, Proprietor.

Brass Founders and Finishers.

...Manufacturers of...

SPENCER DAMPER REGULATORS, WATER REGULATOR

Steam, Gas and Water Fittings and Pipe Vises.

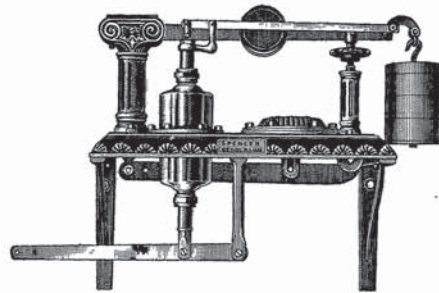

- Sole Manufacturers of the -

Spencer - Damper - Regulators

Over 6000 now in use.

Simple, Durable and Economical.

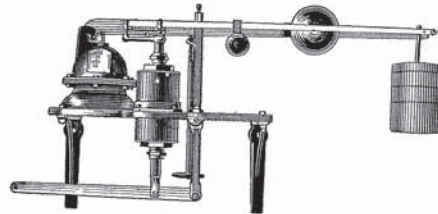

Put on trial and in competition with any known Regulator if desired.

**Bicycles
and
Bicycle
Supplies.**

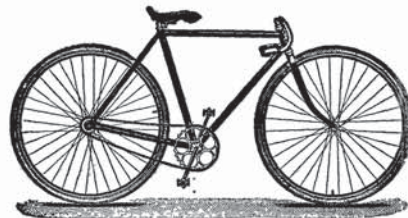

Nos. 5 and 7 Front Street - - - - SALEM.