

## FRANK F. FELLOWS

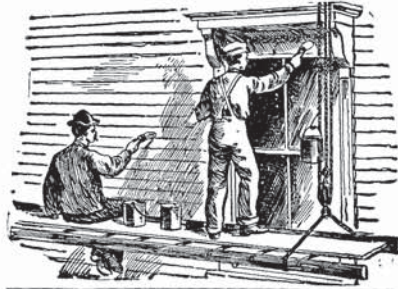

HOUSE PAINTER,  
PAPER HANGER  
and GLAZIER

Complete Line of Wall Papers  
to Select from

Shop and Residence,  
83 Andover Street, - Peabody, Mass.

Telephone

## CARROLL D. STANTON

House Painting, Paper Hanging and Glazing



133 Main Street  
Peabody, Mass.

Prompt Attention Given to  
All Orders.

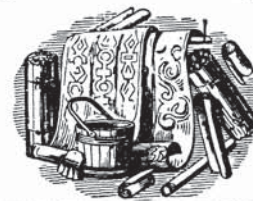

## W. H. CRECSON

# Painting

First-Class Workmanship Guaranteed

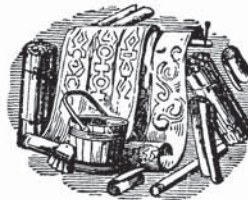

Decorating, Paper  
Hanging, Graining,  
Hardwood  
Finishing.

9 COUNTY STREET, - SOUTH PEABODY, MASS.  
Telephone Connection

## Fred H. Jordan

House Painter,  
Paper Hanger and Glazier

All Orders Promptly Attended to

SHOP, 10 PUTNAM STREET

Residence, AYER, cor. Putnam

**PEABODY, MASS.**



# Hamilton Directory

**Horace E. Andrews, Soda and Cigars,**  
**Railroad Avenue, South Hamilton, Mass.**  
 Telephone

# HAMILTON

## STREET DIRECTORY.

- ARLINGTON**, from Maple n. Asbury to Park n. do.  
**ARTHUR AVENUE**, (Highland Park), from Washington ave. to Garfield ave.  
**ASBURY**, from Main next byd. Railroad ave. to Topsfield line.  
**ASBURY GROVE**, Highland opp. Asbury.  
**BOSTON AVENUE** (Hamilton Park), Asbury n. Asbury Grove.  
**BRIDGE**, from Main n. post office to Essex n. Essex line.  
**CENTRAL AVENUE** (Hamilton Park), from Asbury to Park ave.  
**CHEBACCO ROAD**, from Essex n. School to Manchester line.  
**CHESTNUT**, from Pine to Wenham line.  
**COMMON**, from Highland n. Winthrop to pastures.  
**COTTAGE**, from Hamilton ave. n. Union to R. R.  
**DEPOT SQUARE**, Main opp. Railroad ave.  
**DODGE**, from Highland n. Common to pastures.  
**ELLIOTT**, from Railroad ave. opp. People's Union Church to Linden n. Willow.  
**ESSEX**, from Wenham line to Essex line.  
**FARMS ROAD**, from Main next byd. Cong. Church to Highland byd. West school.  
**FOUR CORNERS**, Essex cor. Woodbury.  
**GAIL AVENUE**, from Highland n. West to pastures.  
**GARDNER**, from Main n. Moulton to Ipswich line.  
**GARFIELD AVENUE** (Highland Park), from Asbury to Arthur ave.  
**GOODHUE**, from Highland n. Ipswich line to Ipswich line.  
**GRANT AVENUE** (Highland Park), from Asbury to Arthur ave.  
**HAMILTON AVENUE**, from Willow n. Rust to byd. Union.  
**HAMILTON AVENUE** (Hamilton Park), from Asbury to Park ave.  
**HAMILTON PARK**, Asbury n. Asbury Grove.  
**HIGHLAND**, from Wenham line to Ipswich line.  
**HIGHLAND PARK**, Asbury byd. Park n. Asbury Grove.  
**HOME**, from Railroad ave. opp. South school to Linden.  
**HOTEL AVENUE** (Hamilton Park), from Asbury to Park ave.  
**LINCOLN AVENUE** (Highland Park), from Asbury to Arthur ave.  
**LINDEN**, from Union to Wenham line.  
**MAIN**, from Wenham line to Ipswich line.  
**MAPLE**, from Asbury n. Willow to byd. Arlington.  
**MILES RIVER ROAD**, from Bridge n. Miles River depot to Essex n. Wenham line.  
**MILL**, from byd. Union n. Asbury to Willow.  
**MOULTON**, from Main n. Gardner to Sagamore.  
**PARK**, from Asbury nearly opp. Union to byd. Arlington.  
**PARK AVENUE** (Hamilton Park), from Union ave. to Hamilton ave.  
**PINE**, changed to Cottage.  
**PINE**, from Walnut n. Wenham line easterly.  
**PLEASANT**, from Willow n. Linden to Elliott.  
**PLUM**, from end of Pine.  
**PROSPECT**, from School n. Essex, north-easterly.  
**RAILROAD AVENUE**, from Main opp. depot to Union n. Linden.  
**RUST**, from Willow n. Hamilton ave. to Union n. do.  
**SAGAMORE**, from Bridge n. Essex to Ipswich line.  
**SCHOOL**, from Bridge next Miles River rd. to Essex n. Chebacco rd.  
**UNION**, from Asbury n. Maple to Wenham line.  
**UNION AVENUE** (Hamilton Park), from Asbury to Park ave.  
**WALNUT**, from Main n. depot to Wenham line.  
**WASHINGTON AVENUE** (Highland Park), from Asbury to Arthur ave.

**W. L. Smith, HEATING, Estimates Furnished**  
 RAILROAD AVE., SOUTH HAMILTON TELEPHONE  
 (1174)

**S. C. GOULD, - - Seeds and Garden Tools**  
**SOUTH HAMILTON**      \*      \*      \*      **TELEPHONE**

DIRECTORY OF HAMILTON

1175

<p><b>WEST</b>, from Highland n. Gail ave. to Asbury.</p> <p><b>WESTERN AVENUE</b>, from Asbury next Hamilton Park westerly.</p> <p><b>WILLOW</b>, from Linden n. Wenham line to Asbury n. Main.</p>	<p><b>WINTHROP</b>, from Highland n. West school to Ipswich line.</p> <p><b>WOODBURY</b>, from Bridge next Miles River rd. to Wenham line.</p>
--	--

**BUILDINGS, HALLS, PLACES, ETC.**

<p><b>ASBURY GROVE</b>, end of Asbury street.</p> <p><b>HAMILTON BLOCK</b>, Railroad ave. n. Main.</p>	<p><b>HAMILTON HALL</b>, Town Hall, Main.</p> <p><b>SMITHS HALL</b>, Hamilton Blk.</p> <p><b>WILLARD HALL</b>, Willow n. R. R. ave.</p>
--	---

**TOWN CEMETERY.**

**TOWN CEMETERY**, Main opp. Cong. Church.

**RAILROAD STATIONS, (B. & M. R. R.)**

<p><b>HAMILTON AND WENHAM</b>, Benjamin C. Chase, agt. Depot sq.</p> <p><b>MILES RIVER</b>, Daniel D. Stone, agt., Bridge n. Main.</p>	<p><b>WOODBURY</b>, Sylvester Day, agt., Essex n. School.</p>
--	---

**Horace H. Andrews, Full line of Drug Store Articles**  
 Railroad Avenue, So. Hamilton.  
 Telephone

**W. L. Smith, Tin and Sheet Iron Work**  
*Railroad Ave., South Hamilton Telephone*

S. C. GOULD,  
SOUTH HAMILTON

Fruits and Vegetables  
TELEPHONE

## HAMILTON DIRECTORY.

ABBREVIATIONS.—A. G., Asbury Grove; ave., avenue; b. or bds., boards; bet., between; bldg., building; blk., block; byd., beyond; c. or cor., corner; ct., court; do., ditto; h., house; H. P., Hamilton Park; mnfr., manufacturer; n., near; opp., opposite; pl., place; P. O., post office; M. H. C., Myopia Hunt Club; propr., proprietor; r., rear; rem., removed; rms., rooms; sq., square; s. r., summer residence; st., street; supt., superintendent; whf., wharf.

HORACE E. ANDREWS, Periodicals and Stationery  
Railroad Ave., So. Hamilton.  
TELEPHONE

ABBOTT ALBERT S. carpenter, h. Maple n. Arlington [Walnut  
Eastman R. teamster, h. Pine n.  
Frederick F. foreman, h. Maple n. Arlington  
Grace E. b. M. A. Stevens', Walnut  
Ackerman Wesley R. (Mattapan), s. r. Western ave.  
Adams Allan B. foreman, T. A. Moynihan's, h. at Essex  
Ethel S. dressmaker, Highland n. Farms rd. b. do.  
Frederick E. farm hand, b. Mrs. G. A. Ball's, Park [Arlington  
Frederick M. gardener, h. Park n.  
George M. farmer and contractor, Highland n. Farms rd. h. do.  
Mary E. Mrs. (Lynn), s. r. Hamilton ave. H. P.  
Randall E. farm hand, b. G.M. Adams'  
Rodney H. teamster, b. G.M. Adams'  
**A**DDISON GEORGE A. carriage painting, Hamilton ave. n. Union, h. next do. So. Ham. See page 1221 [dison's  
George H. tel. emp. b. G. A. Ad-  
Agassiz Rodolph L. (52 State, B.), h. Main byd. Farms rd.  
Alexander Frank H. coachman, G. H. Hood's, b. do.  
Allen Albert F. died April 12, 1911  
Alley Frederick J. h. off Winthrop  
American Express Company, Railroad ave. n. Main  
**A**NDERSON PERLEY G. druggist, Depot sq. h. Linden n. Willow. So. Hamilton. See page 1221  
Andrews Bernice H. teacher (Dedham), b. C. P. Roberts', Main  
Helen E. wid. Collins I. b. C. P. Roberts', Main  
**A**NDREWS HORACE E. druggist, Hamilton blk. Railroad ave. h. Walnut rd. So. Hamilton. See side lines  
Appleton Charles W. collector of taxes, h. Main n. Gardner  
Lewis C. clerk, S. C. Gould's, h. Rust n. Union

Armstrong James, coachman, h. Farms rd. n. Main  
Asbury Grove Restaurant, Asbury Grove  
Atherley Thomas, watch repairer, Hamilton blk. h. at Ipswich  
Austin William H. died Aug. 9, 1909  
Ayers Charles F. (Boston), s. r. Essex n. Four Corners  
Edith S. rem. to Beverly  
Frederick H. farm hand, h. Woodbury n. Essex  
George P. farm hand, b. F. H. Ayers'  
Samuel, rem. to Beverly  
Aylward Carl I. rem. to Wenham  
**B**ABCOCK GEORGE D. lab. h. Essex next R. R. crossing  
Back Frank C. teamster, h. Maple nearly opp. Arlington [lington  
Hiram S. teamster, h. Maple n. Ar-  
Bailey Harry (Boston), s. r. Highland n. Ipswich line  
Ball Georgiana A. wid. William G. h. Park n. Arlington  
Bancroft Hannah, wid. Wright, died Aug. 23, 1910 [Ipswich line  
William W. carpenter, h. Gardner n.  
Barker Edwin B. lab. b. E. M. Barker's  
Ernest M. teamster, h. School n. Essex  
Barror Robert, hostler, h. Mill n. Union  
Barrows Joseph, foreman, h. Arlington n. Maple  
Bassett Delia A. Mrs. rem. from town  
Bay State Street Rwy. Co. waiting room, Main n. Railroad ave.  
Bean Ellen A. wid. Ivory S. died Jan. 14, 1911 [man's, h. do.  
John H. chauffeur, Maxwell Nor-  
Beck Louis, rem. from town  
Berry Clarence M. tinsmith, h. Plum n. Pine [depot  
Fred, farmer, h. Essex n. Woodbury  
Haven S. section foreman, B. & M. R. R. h. Maple c. Arlington  
Bishop Arthur, lab. b. P. E. Fraser's, Cottage  
Black Brook Farm (James Wilson), off Asbury byd. Park

**W. L. Smith, Water Supply Engineering,** Estimates  
Railroad Ave., South Hamilton Telephone  
(1176) Furnished

**S. C. GOULD,** - "Crown of Gold" Flour  
SOUTH HAMILTON TELEPHONE

BLAISDELL [Hamilton] CHRISTIAN 1177

- Blaisdell Charles M. lab. h. Union c. Hamilton ave.  
 Harry L. b. Mrs. A. M. Whipple's J. E. Dr. (Chelsea), s. r. Asbury, H. P. [Western ave.]  
 Blake E. Alonzo, lecturer, h. Asbury c.  
 Blinn James F. rem. from town  
 Blount Henry G. supt. schools, h. Union n. Linden  
 Laura D. teacher, South School, h. Union n. Linden  
 Bodwell Josephine Mrs. refreshments, Asbury, h. do. A. G.  
 Boston Store (Osgood J. Kimball), dry goods, Main n. Railroad ave.  
 Bowen Elias S. carpenter, h. Maple n. Asbury [Union]  
 Boyden Clarence T. driver, h. Mill n.  
 Boynton Harriet E. teacher, High school, rms. T. E. Haskell's, Rust  
 Bradstreet Judson S. bookkeeper (B.), b. Mrs. M. A. Bradstreet's  
 Mary A. wid. Josiah P. h. Rust n. Willow  
 Braley Frank H. rem. to Boston  
 Branscombe Fred S. clerk, F. P. Stanton's, b. do.  
 Brewer Erle G. supt. Gypsy Moth com. b. E. Brewer's [Arlington]  
 Edward, emp. (Lynn), h. Maple c.  
 Bridges Richard A. rem. to Wenham  
 Broughel James H. coachman, h. Goodhue n. Highland  
 Brown David, stableman, Lake Croft Inn, b. do.  
 Feb. 28, 1910  
 Elizabeth S. wid. George, died  
 Francis W. lab. h. Essex n. School  
 Jennie A. h. Main n. Gardner  
 Jennie R. nurse, b. A. W. Dodge's, Main  
 Jonathan jr. (J. Brown & Sons, Salem), s. r. Main byd. Asbury  
 Lydia A. wid. Otis, h. Railroad ave. n. Willow  
 Brumby William A. engineer, A. P. Gardner's, h. Main n. Ipswich line  
 Buell Mattie P. Mrs. teacher, High school, b. G. H. Gibney's  
 Buhlert Julius W. banker (B.), h. Walnut n. Pine  
 Bunce George, baker, h. Grant ave. n. Asbury [n. Sagamore]  
 Burchstead John W. farmer, h. Bridge  
 Burgess William J. rem. to Boston  
 Burke John, rem. to New Hampshire  
 Burnham Albert, carpenter, h. Pleasant c. Elliott  
 Newell, farmer, h. Essex n. Woodbury depot  
 Burns Benjamin, rem. to Salem  
 Clifford, rem. to Rowley  
 Thomas, mason, h. Hamilton ave. n. Willow [n. Topsfield line]  
 Burroughs George (Boston), s. r. Asbury  
 Burton Frank J. carpenter, b. S. Burton's  
 Percy W. carpenter, b. S. Burton's  
 Sarah Mrs. h. Mill n. Union  
 Bush S. Dacre (Boston), h. Miles River rd. n. Essex [School]  
 Butman Clarence P. cutter, h. Essex n.  
 Buzzell Frank W. carpenter, h. Gardner n. Main  
 Pinder, rem. to Ipswich  
 CAPSTICK JAMES, farm hand, h. Main n. Center school  
 Cardens William T. Mrs. (Chelsea), s. r. Lincoln ave. H. P. [Mill]  
 Carnes Joseph F. chauffeur, h. Union c.  
 Carpenter Ruth W. rem. from town  
 Carruthers Mattie C. (Chelsea), s. r. Asbury, H. P.  
 Catheral John, farm hand, b. Mrs. S. E. Lovering's, Asbury  
 Caverly Roscoe, h. Gardner n. Main  
 Chadwick Alden B. farmer, h. Highland n. Common [Chadwick's]  
 Ella M. teacher (Hav.), b. A. B.  
 Chandler Alden J. carpenter, h. Union n. Mill  
 Arthur W. floor walker (S.), also ins. Walnut n. Main, h. do.  
 Ella W. stenog. (S.), b. A. W. Chandler's [Chandler's]  
 Rua A. bookkeeper (S.), b. A. J.  
 William R. electrician, b. A. J. Chandler's [n. Woodbury]  
 Channel Lucy, wid. Moses J. h. Bridge  
 Mary E. b. Mrs. L. Channel's  
 William J. engineer, h. Bridge n. School  
 Chase Benjamin C. agt. Hamilton-Wenham station, h. over do.  
 Chebacco Athletic Club, School n. Essex  
**CHECKETTS' GARAGE**, George Checketts, jr. propr. auto repairing, supplies and storing, also electric repairing, Railroad ave. So. Ham. See page 1221  
 George jr. propr. Checketts' Garage, Railroad ave. h. Willow c. Hamilton ave. [cock's, Essex]  
 Cheever Walter E. lab. b. Geo. D. Babchisholm John C. lab. h. Mill n. Union  
 Chittick Robert H. salesman (B.), h. Asbury byd. Park  
 Chludrensky Apolinary, rem. from town  
 Choate Sarah G. rem. to Canada  
 Christian Onesime R. machinist, h. Plum c. Pine

Horace E. Andrews, PRESCRIPTIONS CAREFULLY COMPOUNDED  
RAILROAD AVENUE, SOUTH HAMILTON, MASS. TELEPHONE

**W. L. Smith, PLUMBING, HIGH GRADE WORK A SPECIALTY.**  
RAILROAD AVE., SOUTH HAMILTON TELEPHONE

**S. C. GOULD,**  
SOUTH HAMILTON

**Prize Medal Butter**  
TELEPHONE

**Horace E. Andrews, SODA AND CIGARS**  
 RAILROAD AVENUE, SOUTH HAMILTON, MASS.  
 TELEPHONE

1178 CILLEY [Hamilton]

Cilley Dorothy M. b. O. G. Cilley's  
Orran G. Dr. (Boston), s. r. Main  
byd. Asbury

Clark Arthur W. baggage master, h.  
Main opp. depot, So. Hamilton  
Arthur W. Mrs. propr. Clark's  
Boarding House, Main, So. Ham-  
ilton, h. do.

**CLARK'S BOARDING HOUSE**, Mrs. A.  
W. Clark, propr. boarding house  
and dining rooms, Main opp.  
Depot, So. Hamilton. *See page*  
1227 [n. Essex

Clayton George (Bev.), s. r. off School  
Clewes Samuel, groom, h. Main n. Cen-  
ter school [c. West

Clifford Coleman, carpenter, h. Highland  
Cochrane Alexander (Boston), s. r. off  
Main byd. Farms rd.  
John J. coachman, R. L. Whit-  
man's, b. do.

Codman Julien (Boston), s. r. off Farms  
rd. n. Highland

Coggins Elizabeth L. stenog. (Ipswich),  
b. P. G. Anderson's, Linden

Colesworthy Lucy J. wid. Andrew, rem.  
to Beverly

Colletti Joseph, lab. h. Winthrop n.  
Ipswich line

Collins Charles A. rem. to New Bedford  
Conant Helen L. wid. John P. rem. to  
Wenham

Conery Timothy, rem. from town  
Conrad Norman J. fish (Wenham), h.  
Main at Wenham line

Cook Edward, lab. h. Highland n. As-  
bury Grove  
Loring, farm hand, h. Moulton n.  
Main [c. Union

Walter J. foreman (Bev.), h. Rust  
Cooper Joseph W. horseshoer, h. Ham-  
ilton ave. n. Willow

Copeland Ellis, b. C. P. Butman's, Essex  
Guy, rem. to Lynn

**CORCORAN JOHN G.** physician, Main  
n. Asbury, So. Hamilton, h. do.  
Office hours, 2 to 3 and 7 to 8  
p. m. Tel. 44-2

Cosgrove Catherine A. wid. James E. h.  
Farms rd. n. Main [Cosgrove's  
John F. gardener, b. Mrs. C. A.

Costello Harry H. painter, b. Hamilton  
ave. n. Willow

Cox John E. foreman, W. T. Lambert's,  
h. Main byd. Gardner

Creamer George G. rem. to Salem  
Crocker Edgar A. rem. to Montana  
Harrison E. well driver, h. Home n.  
Linden

Cross George F. carpenter, h. Walnut n.  
R. R. station  
Ida M. b. Mrs. M. A. Cross'

DAY

Cross John E. plumber, b. Mrs. M. A.  
Cross'  
John H. rem. to Swampscott  
Mary A. wid. Stephen, h. Willow c.  
Railroad ave.

Crowe John W. shoe repairer, Willow n.  
Railroad ave. h. do.

Crowell Frank B. painter, b. T. E. Has-  
kell's, Rust [rd. h. Main

Crowley Alexander, gardener, h. Farms  
Cullen Loring R. clerk, D. W. Kimball's,  
b. H. S. Berry's, Maple

**CUMMINGS ARTHUR C.** stable, depot  
and automobile service, Main n.  
depot; also stable, Asbury n.  
Highland park, So. Hamilton,  
h. Main n. depot. *See page* 1222  
Arthur M. chauffeur, b. A. C. Cum-  
mings' [Woodbury

Perley L. farm hand, h. Bridge n.

Curran Anne, wid. Patrick, h. Moulton  
n. Sagamore

Cutting Nellie G. teacher, Centre school,  
b. L. J. Woodbury's

DALE ARTHUR, valet, h. Willow c.  
Pleasant

Dane Ephraim (Salem), s. r. Moulton n.  
Main [Dane's

Ethel L. stenog. (S.), b. Mrs. O. M.  
Francis, h. Main

Francis, lab. h. Moulton n. Main  
Hannah C. wid. Sylvester, h. Main  
n. Gardner

Joseph W. salesman (B.), h. Main  
n. Ipswich line [1911

Lydia V. wid. John, died March 11,  
Olinda M. wid. Lewis W. h. Asbury  
n. Maple

Daniels Albert, lab. b. J. Letarte's

**DAVIS CHARLES H.** physician, Willow  
opp. Hamilton ave. h. do. So.  
Hamilton. Office hours, 2 to 3  
and 7 to 8 p. m. Tel. 338-2 Bev.

Fred L. chauffeur, h. Walnut n. Main  
James A. h. Asbury byd. Park  
James L. b. A. R. Merrill's, Main  
Minerva, wid. Nathaniel, b. A. O.  
Smith's, Hamilton ave.

**DAY ARTHUR W.** portable sawing ma-  
chine, teaming, wood, and mar-  
ket gardener, Highland n. As-  
bury Grove, So. Hamilton, h.  
do. *See page* 1226

Carrie E. b. Sylvester Day's  
Frank P. rem. to Essex  
Horace E. farm hand, b. S. Day's  
Isaac F. h. Highland n. Asbury  
Grove [road ave.

Melville S. painter, h. Union n. Rail-  
Sylvester, agt. Woodbury R. R. sta-  
tion, h. School n. East school

**W. L. Smith, HEATING, Estimates Furnished**  
RAILROAD AVE., SOUTH HAMILTON TELEPHONE

**S. C. GOULD,**  
SOUTH HAMILTON

Canned and Bottled Goods  
TELEPHONE

DAZIEL	[Hamilton]	FOLSOM	1179
Daziel Joseph, lab. h. end Park		Dow Herbert, lab. b. Mrs. O. C. Dow's James E. died Aug. 8, 1910 Olivia C. wid. James E. h. Asbury c. Park	
Dearing Louise E. teacher, South sch. b. J. Jones', Willow		Drew Charles C. coachman, F. J. Alley's, off Winthrop, h. do.	
DeLuca Michael, farm hand, h. Winthrop at Ipswich line		Duckette Mida C. rem. from town [do. Dufton Joseph W. waiter, M. H. C. b. Dukette Alex. E. painter, h. off Linden n. Union	
Delude Louis, machinist (Bev.), h. Cottage n. Hamilton ave.		Duncan Justin H. rem. to Beverly	
Dennison William B. (Chelsea), s. r. Union ave. Ham. pk. [River rd.		Duran Peter, driver, h. Cottage n. Hamilton ave.	
Devens Arthur L. (Boston), s. r. Miles		Durham Harrie M. photographer, also reporter, Bev. Times, h. do. A. G. [R. R. ave.	
Dixon Allan, coachman, G. Von L. Meyer's, b. do.		Durkee Frank G. carpenter, h. Home n.	
Charles H. plumber, h. Cottage n. Hamilton ave. [Essex		EARING CLARA M. Mrs. dressmaker, Union n. Linden, h. do.	
Dodge Albert (Bev.), s. r. School n. Albert A. gardener, h. Essex n. Woodbury depot		Eaton Lillian E. teacher, High school, b. G. H. Gibney's	
Alice W. h. Main n. Bridge		Edwards Harry L. hostler, h. Farms rd. byd. Main [c. Grant	
Benjamin E. farm hand, b. Mrs. W. W. Dodge's [R. R. sta.		Elliott John H. (Dan.), s. r. Arthur ave.	
Charles E. farmer, h. Walnut n.		Emmons Frederick, h. Asbury Grove	
Charles E. cutter, h. Union n. Mill		Endcliffe Kennels, George S. Thomas, propr. Maple byd. Arlington	
Clarence L. rem. from town		Esty Ethel E. Mrs. b. H. E. Crocker's, Home	
Edward W. farm hand, b. E. Hulbert's, Asbury [Union		FAULKNER ERNEST R. houseman, h. Essex n. Chebacco rd.	
Elmer H. farm hand, h. Mill n.		Joseph (Lynn), s. r. Asbury n. Park	
Emerson P. lab. b. C. E. Dodge's		Featherstone Gervase, rem. to Richmond	
Francis, farm hand, b. Mrs. W. W. Dodge's [co rd.		Feener Herbert J. carpenter, h. Asbury n. Union	
George A. lab. h. Essex n. Chebec		Ferguson Rufus W. farmer, also musician, h. Union n. Linden	
George I. golf instructor, b. G. R. Dodge's		Fillebrown Mary. wid. Howard R. h. Main n. Moulton	
George R. cattle inspector and farmer, h. Asbury byd. Park		Finningley Thomas E. plumber, h. Essex c. School (Fisher's	
Harold M. blacksmith, h. School n. Essex [Dodge's		Fisher David J. laborer, b. Mrs. M. J. Elsie, b. Mrs. M. J. Fisher's	
Helen H. teacher (B.), b. A. A.		Fred W. coachman, b. Mrs. M. J. Fisher's [J. Fisher's	
Horace E. farm hand, b. Mrs. W. W. Dodge's		Leonard S. gardener, b. Mrs. Mary Margaret E. b. Mrs. M. J. Fisher's	
James E. kennel master, Myopia Hunt Club, h. Pleasant n. Willow		Mary J. wid. E. Fulton, h. Park n. Asbury [Fisher's	
Leroy S. driver, b. Mrs. M. A. Dodge's [Dodge's		William J. laborer, b. Mrs. M. J. Fitch Fred A. Mrs. (Chelsea), s. r. Lincoln ave. Ham. pk.	
Loring W. pedler, b. Mrs. W. W.		Fitz George W. farmer, h. Bridge n. Miles River R. R. sta.	
Margaret, asst. P. O. b. Bridge n. Main		Fitzgerald Charles W. machinist (Bev.), h. Elliott n. R. R. ave.	
Mary A. wid. Elbridge, h. Highland n. Common [n. Main		Fletcher Edith, teacher, South school, b. C. A. Smerage's, Rust	
Mary E. wid. T. Jefferson, h. Bridge		Folsom Alfred L. (Salem), s. r. Asbury opp. Grant ave.	
Wendell W. carpenter, h. off Asbury			
Wilhelmina W. wid. Caleb W. h. Gail ave. n. Highland [Highland			
William H. farmer, h. Common n.			
Donaldson George C. lawyer (S.), h. Pleasant c. Elliott [opp. Park			
Wellington, real estate, h. Asbury			
Donovan Jeremiah J. rem. from town			
Doucett Harvey, teamster, h. Prospect n. School			
Doucette Lawrence, farm hand, h. Asbury n. Hamilton pk.			
Douglass Mary E. Mrs. h. Union ave.			

**Horace H. Andrews,** Full line of Drug Store Articles  
 Railroad Ave., So. Hamilton.  
 TELEPHONE

**W. L. Smith, Tin and Sheet Iron Work**  
 Railroad Ave., South Hamilton Telephone



**S. C. GOULD,** - - **SOUTH HAMILTON**  
 PRIZE MEDAL TEA      TELEPHONE      PRIZE MEDAL COFFEE

- | 1180   | FOSTER | [Hamilton] | HARRIS  |
|--|--------|------------|---|
| Foster Mary A. wid. Charles W. h. Main n. Town Hall  |        |            | Gorman M. Adeline, waitress, b. Mrs. F. B. Gorman's   |
| Franklin Ernest R. rem. from town  |        |            | Gould Apphia, wid. Samuel S. b. W. E. Townsend's, Willow  |
| Fraser Frederic D. (Bev.), s. r. Asbury n. Ham. pk. [ilton ave.]   |        |            | Raymond C. clerk, S. C. Gould's, b. at Wenham   |
| Peter E. barber, h. Cottage n. Ham-  |        |            | <b>G</b> OULD SIDNEY C. groceries, provisions, and flour, Willow c. Railroad ave. So. Hamilton, h. at Wenham.<br><i>See head lines</i> [low                 |
| Frear Edward A. laborer, h. Rust n. Willow [Main n. Bridge   |        |            | William, shoe cutter, h. Rust n. Wil-   |
| Frederick Edward T. machinist, h. George H. machinist, h. Farms rd. n. Main [c. Park                         |        |            | William W. gardener, h. Asbury n. Maple   |
| French Harry C. machinist, h. Asbury   |        |            | Grant James, rem. from town [Common James H. farm hand, h. Highland n. Josephine A. wid. Benjamin, b. Robert Robertson's jr.                                |
| Isaac I. lab. h. Maple n. Asbury   |        |            | Green Sam, tailor, Railroad ave. n. Main, h. Mill n. Union  |
| William G. farm hand, h. Sagamore opp. Moulton   |        |            | Thomas W. farm hand, b. J. H. Grant's, Highland [Highland   |
| GAMAGE WILLIS, rem. to Maine   |        |            | Walter, farm hand, b. J. H. Grant's,  |
| Gamboa Angelica M. teacher (Bev.), b. J. M. Gamboa's   |        |            | Gregware Albert K. salesman, h. Union opp. Linden [H. P.  |
| Joseph M. hairdresser, Railroad ave. h. Asbury n. Main   |        |            | Griffin William (Lynn), s. r. Lincoln ave.  |
| Gardner Augustus P. congressman (Washington, D. C.), also (22 Congress, Boston), h. off Main n. Ipswich line |        |            | Grover Byron E. (Lynn), s. r. Central ave.  |
| Gentlee Elizabeth P. b. J. T. Gentlee's  |        |            | Frank (Chelsea), s. r. Washington ave. H. P.  |
| John T. teamster, h. Woodbury n. Wenham line   |        |            | HALL ALBERT A. foreman (S.), h. Arlington n. Maple  |
| Mercy, wid. John. died Jan. 26, 1910   |        |            | Arthur L. rem. to Maine   |
| Gibney Chester, plumber, b. Mrs. M. Gibney's [Railroad ave.]   |        |            | Ham Maria A. Mrs. rem. to Beverly   |
| Edward P. carpenter, h. Union c. George H. real estate, etc. Asbury opp. Garfield ave. Hamilton Park         |        |            | <b>H</b> AMILTON HARDWARE STORE, John W. Goodhue, propr. hardware, agricultural tools, seeds, etc., Main n. Depot sq. So. Hamilton.<br><i>See page 1226</i> |
| Mary, wid. James B. h. Railroad ave. cor. Elliott  |        |            | Public Library, Town Hall, Main   |
| Susan E. h. Willow cor. Pleasant   |        |            | Hanson Lillian G. bookkeeper, S. C. Gould's, b. at Wenham   |
| Gifford Josiah B. (Salem), s. r. Park ave. H. P. [ave. n. Asbury, H. P.]                                     |        |            | Torof, gardener, h. Main n. Moulton   |
| Gilchrist George (Melrose), s. r. Union  |        |            | Haraden Andrew, town auditor, h. Bridge n. Main   |
| Gillespie Charles B. s. r. Asbury Grove  |        |            | Clara D. bookkeeper, C. E. Whipple's, b. A. Haraden's   |
| Gladden Grace D. rem. to Marblehead  |        |            | Ernest M. tennis instructor, b. A. Haraden's  |
| Goodhue Samuel G. farmer, h. Asbury byd. Park  |        |            | George H. clerk, A. J. McGinley's, h. Main n. Town hall [den's  |
| John W. propr. Hamilton Hardware Store, Main, h. at Ipswich  |        |            | J. Andrew, carpenter, b. A. Haraden's   |
| Sarah A. wid. John B. died Nov. 26, 1909 [Hayes'   |        |            | Roswell C. caretaker, h. Western ave. H. P.   |
| Goodrich Louis E. clerk (B.), b. J. W.   |        |            | Samuel T. machinist, b. A. Haraden's  |
| Goodridge Florence W. milliner (S.), b. J. W. Goodridge's [Maine   |        |            | S. Hila, bookkeeper (S.), b. A. Haraden's   |
| James W. shoecutter, h. Walnut n. Laura M. stenog. (Bev.), b. J. W. Goodridge's                              |        |            | Hardcastle Harry, kennelman, b. A. W. Clark's, Main   |
| Nellie C. nurse, b. J. W. Goodridge's  |        |            | Harris Emily M. Mrs. housekeeper at O. J. Kimball's [P.   |
| Gordon Frederick M. rem. to Gloucester   |        |            | Howard P. (Salem), s. r. Asbury, H.   |
| Marcia A. teacher, South school, b. G. H. Gibney's [ilton ave.]  |        |            | Ralph (Salem), s. r. Asbury, H. P.  |
| Gorham Abner D. clergyman, h. 4 Ham-   |        |            |   |
| Gorman Frances B. Mrs. h. Depot sq. Main [F. B. Gorman's   |        |            |   |
| George F. clerk (Wenham), b. Mrs.  |        |            |   |

**W. L. Smith, Water Supply Engineering**      Estimates  
 Railroad Ave.,      South Hamilton      Telephone      Furnished

**S. C. GOULD, - SWANSDOWN FLOUR**  
 SOUTH HAMILTON \* \* \* \* \* TELEPHONE

HART [Hamilton] KIMBALL 1181

Hart James B. lab. h. Highland n. Winthrop [R. ave.  
 Haskell Fred R. painter, h. Home n. R.  
 Philip E. flagman, Asbury st. crossing, h. Park opp. Arlington  
 Thomas E. carpenter, h. Rust n. Willow  
 William B. b. Philip E. Haskell's  
 Hatch Frances J. b. Mrs. A. M. Whipple's  
 Hatt Amos W. rem. to Lynn  
 Egbert L. section hand, h. Maple n. Asbury  
**HATT THOMAS S.** slate roofer and repairing, Main, h. do. So. Hamilton. See page 1224  
 Hawkins Jerry F. rem. to Beverly  
 Hayes Charles W. clerk, A. E. Peatfield's, h. Western ave. n. Asbury  
 Joseph W. h. Willow n. Mill  
 Hazlett Charles L. painter, b. Mrs. M. E. Hazlett's [n. Linden  
 Mary E. wid. William H. h. Union  
 Helgesen Myra B. Mrs. rem. from town  
 Hemmenway Henry C. Mts. deceased  
 Herrick Charles F. conductor, h. Main n. Center school [Asbury  
 Edmund F. brakeman, h. Union n.  
 Hersey Leonard P. rem. from town  
 Hickson William (Chelsea), s. r. Asbury c. Garfield ave. [Arlington  
 Hill Albert C. gardener, h. Maple n. Charles A. lab. h. Park n. Asbury  
 Edith, stenog. (Bev.), b. Albert Hill's  
 Hiller Oliver E. rem. to Salem  
 Hills Arzilla M. wid. Charles A. h. Railroad ave. opp. Elliott  
 Frank C. painter, b. Mrs. A. M. Hill's  
 Hoar Thomas F. farm hand, b. Mrs. M. E. Tucker's [Highland  
 Hobb's Charles A. farmer, h. Gail ave. n. Mary B. masseuse, b. C. A. Hobb's  
 Holland Albert C. hairdresser, Main n. opp. P. O. h. Railroad ave. c. Willow  
 Hollingshead Sarah, wid. William, h. Asbury opp. Union [Highland  
 Holmes Allen B. farmer, h. Farms rd. n. Charles W. carpenter, h. Asbury n. Union  
 John, tender, Main st. R. R. crossing, h. Asbury n. Union  
 K. Ella, b. A. B. Holmes'  
 Homan Walter M. rem. to Beverly  
 Homans George E. driver, Am. Ex. Co. h. at Wenham  
 Hood George H. rubber mnfr. (Watertown), h. off Miles river rd. n. Essex  
 Hooper Alfred J. rem. from town

Horan Thomas, mgr. Postal Tel. Cable Co. Union n. Asbury, h. do.  
 Horgan Jeremiah J. coachman, h. Linden n. Elliott  
 Horne Alexander, carpenter, h. Arlington n. Park [Holmes', Asbury  
 Edward R. carpenter, b. John Thomas, carpenter and planing mill, Maple c. Arlington, b. do. So. Ham.  
 Howard Claude C. towerman, b. A. C. Cummings, n. Linden  
 Susan, nurse. b. C. A. Hobbs, Gail ave. [Ham. pk.  
 Howe Oliver R. (Lynn), s. r. Arthur ave.  
 Hoy George W. gardener, h. Park byd. Arlington  
 Hudson Henry N. shoes (Lynn), h. Walnut c. Pine [ave. n. Union  
 Hughes James J. coachman, h. Hamilton  
 Hulbert Eben, farmer, h. Asbury n. A. G.  
 James L. rem. to Ipswich  
 Hurd Allan, gardener, rem. to Wenham  
 INGALLS CHARLES, rem. to Salem  
 Horace I. (Everett), s. r. Boston ave. n. Asbury, H. P.  
 JACKSON FRANK E. rem. to Boston  
 Jeddric Joseph. foreman farmer, h. off end Railroad ave.  
 Jewett Asa H. died Apr. 24, 1911  
 Frank M. machinist, b. Mrs. A. M. Hill's [Chebacco rd. h. do.  
 Johnson Adolf, foreman, F. H. Prince's, Clarence E. supt. Miles River Farm, h. do. [Wash. ave. H. P.  
 Gertrude Mrs. (E. Boston), s. r.  
 Johnstone Hugo (Chicago), h. off Bridge opp. School  
 Jones Bertha M. wid. Frank H. h. Linden cor. Union  
 Effie B. b. Mrs. B. M. Jones'  
 John, golf professional, h. Willow c. Hamilton ave. [Davis  
 Vera V. clerk (Brookline), b. F. L.  
 Jowder Alvin, rem. to Ipswich  
 KALLAHER CORNELIUS, teamster, h. Hamilton ave. n. Union  
 Dennis, rem. to Boston  
 Keene Alonzo T. clerk, frt. office, h. Home n. Linden  
 Keer Charles S. mach. b. A. Burnham's  
 Kemp Charles J. rem. to Boston  
 Kilham Fred [P. carpenter, h. Main n. Farms rd. [Arlington  
 Frederick, shoemaker, h. Maple n.  
 Kimball Daniel W. provisions, Railroad ave. So. Hamilton, h. Railroad ave. c. Elliott

**Horace H. Andrews, PRESCRIPTIONS CAREFULLY COMPOUNDED**  
 RAILROAD AVENUE, SOUTH HAMILTON MASS. TELEPHONE.

**W. L. Smith, PLUMBING, HIGH GRADE WORK A SPECIALTY.**  
 RAILROAD AVE., SOUTH HAMILTON TELEPHONE

**S. C. GOULD, Poultry and Game**  
SOUTH HAMILTON TELEPHONE

Horace E. Andrews, Soda and Cigars, Railroad Avenue, South Hamilton, Mass. Telephone

- 1182 KIMBALL [Hamilton] McDONALD
- Kimball Osgood J. propr. Boston Store, h. Chestnut at Wenham line  
Susan A. wid. Isaac W. b. Gardner n. Main
- King Whitcomb R. clerk, h. Asbury opp. Union [n. School
- Kinsman Charles F. gardener, h. Bridge  
Nellie A. teacher (Apponaug, R. I.), b. C. F. Kinsman's
- Kirton Alfred H. rem. to Cambridge  
Knowles W. Nathan, rem. to Salem  
Knowlton Clarence S. salesman (B.), h. Bridge n. School  
Douglas H. clerk, S. C. Gould's, h. Asbury c. Park [School  
Esther L. wid. Ira P. h. Bridge c.  
George B. lab. b. J. Knowlton's  
George K. chairman, school committee, h. Essex n. Woodbury depot  
Gertrude F. b. I. F. Knowlton's  
Isaac F. farmer; also wood, etc. Essex n. Chebacco rd. h. do.  
Joseph, lab. h. Essex n. Woodbury  
Sarah A. wid. John H. h. Bridge c. School  
Wallace H. florist, b. Mrs. S. A. Knowlton's, Bridge
- Koloski Charles, gardener, h. Hamilton ave. n. Cottage [Cottage  
Thomas, lab. h. Hamilton ave. n.
- LADD ANN E. wid. John, h. Asbury n. Hamilton pk. [School  
Lake George E. milkman, h. Essex n. George E. pastor, Congl. church, h. Main n. Farms rd.
- L**AKECROFT INN, John C. Rauch, prop. Chebacco rd. See page 1223  
Lambert William T. (B.), s. r. off Main n. Ipswich line  
Lamson Harriet, wid. Jonathan, h. Highland n. Winthrop  
Jonathan, died Jan. 3, 1911  
Jonathan jr. farmer, h. Highland n. Winthrop
- Lander Frank P. coachman, h. Highland n. Ipswich line
- L**ANE EDWARD A. Herbert B. Sadleir, mngr. painter and paper hanger, Willow, So. Hamilton (also at Manchester), h. at Manchester. See page 1224  
Laski Frank, lab. h. Linden c. Home
- L**AURENCE EMERY, general contractor, Main n. Bridge, h. do. See page 1224 [do.  
Leary Patrick, coachman, S. D. Bush, b.  
Leavitt Edward, clerk, Hamilton Hardware Store, b. at Ipswich  
Lee Luo, rem. from town [Asbury  
Lefavour Ernest E. tel. opr. h. Main n. Frank, cutter, h. Maple n. Arlington
- Lefurgey Aldar, dairyman, h. Main byd' Bridge [ave. H. P.  
Leonard John (E. Boston), s. r. Lincoln  
Lepage Samuel M. pastor, People's Union Church, b. Willow c. R. R. ave.  
Letarte Benjamin, mason, b. Joseph Letarte s [Union  
Benjamin D. emp. (Bev.), h. Mill n.  
Joseph, quarryman, h. Mill n. Union  
Lewis Linwood E. rem. to Salem  
Lydia C. wid. Charles A. b. G. H. Haraden's, Main  
Roland F. watchman (B.), h. Highland n. Asbury
- L**IBBY LESTER E. postmaster, real estate and insurance, Depot sq. So. Hamilton, h. Walnut n. Main. See page 1226  
Lipson Flora, teacher, East school, b. N. Burnham's  
Lincoln Gerald E. mach. h. Plum n. Pine  
Litchfield Ella W. wid. George T. h. Main n. Farms rd.  
George T. died May 7, 1910  
Little William J. foreman, G. Burrough's, h. Highland n. Asbury Grove  
Lougee Albert F. teamster, h. Maple byd. Arlington  
Lovering Mary F. b. Asbury byd. Park  
Merrill S. farmer, h. Lincoln ave. H. P. [byd. Park  
Sarah E. wid. Joseph P. h. Asbury  
Lovett Elbridge D. rem. to Beverly  
Low Josiah M. supt. George H. Hood's, h. Bridge n. Woodbury  
Lull Ara A. wid. Henry, b. F. M. Lull's  
Florence M. sec'y (L.), h. Walnut n. Main  
H. Victor, lab. b. F. M. Lull's  
Lundstrum Simon, rem. to N. H.
- MACAULEY WALTER J. express agt. h. Chestnut cor. Pine  
Macdonald Robert, foreman, H. Johnstone's, h. Bridge opp. School  
McArdla James, teamster, h. Bridge n. Woodbury  
Peter, rem. to Beverly  
McCallum William W. painter, b. A. W. Clark's, Main  
McCarthy William T. horseshoer, Railroad ave. Main, h. Asbury n. Park  
McCausland William II. deceased  
McDonald Alexander M. carpenter, h. Railroad ave. cor. Union  
Alexander M. jr. carpenter, b. Railroad ave. cor. Union  
Daniel J. horse shoer, h. Home n. R. R. ave. [ave. c. Union  
Findlay D. carpenter, b. Railroad  
Harvey, rem. from town

**W. L. Smith, Tin and Sheet Iron Work**  
Railroad Ave., South Hamilton Telephone

**S. C. GOULD, - - Seeds and Garden Tools**  
**SOUTH HAMILTON**      **TELEPHONE 1183**

McDONALD	[Hamilton]	MUIR	1138
McDonald James D. machinist, b. Railroad ave. cor. Union		Melanson John J. carpenter, also bicycle repairer, Railroad ave. n. Main, h. Linden c. Willow	
McGerry E. Leslie, foreman, M. H. C. h. Walnut n. Main		Melvin Benjamin A. foreman, F. Winthrop's, h. off Highland	
McGinley Andrew J. grocer, Main n. town hall, b. at Ipswich		Merrill Albert R. cut soles (Lynn), h. Main next Cong. church	
William, laborer, h. Park n. Asbury		Frank, rem. to New York, N. Y.	
McGlauffin Alice T. nurse, b. Main n. depot		John F. lab. h. Sagamore n. Moulton	
Lillian A. asst. So. Hamilton P. O. b. S. E. McGlauffin's [do.]		Meyer George von L. (Washington, D. C.), s. r. Main byd. Farms rd.	
Samuel E. mason, Main n. depot, h. Thaddeus E. rem. to Beverly		George Von L. jr. s. r. Main byd. Farms rd.	
McGregor Edwin W. farm hand, h. Maple byd. Arlington		Milberry James S. rem. from town	
Quincy, farmer, h. Main c. Gardner		Miles River Farm, Clarence E. Johnson, supt. Main n. Center school	
McKay Olive G. wid. Finley, b. A. L. Whipple's, Main [Main		Miller Carl L. machinist (Bev.), h. Union cor. Hamilton ave.	
McKenzie George D. driver, b. J. Smith's,		Gustave F. foreman (Bev.), h. Hamilton ave. n. Cottage	
McLain Louis E. rem. from town		Minard Frank A. rem. from town [1910	
McManus James J. rem. to Haverhill		Mary H. wid. John, died April 15,	
McParland John, stableman, R. L. Agassiz's, b. do.		Missler Caroline, h. Union n. Mill	
McQueeny Albert E. harness maker, b. O. E. McQueeny's [Pine		Elizabeth, rem. to Boston	
Amelia F. Mrs. nurse, h. Plum n. Charles H. (O. E. McQueeny & Son), Main n. Railroad ave. h. Linden st. Wenham		Mitchell James, rem. from town	
Owen E. (O. E. McQueeny & Son), Main n. Railroad ave. h. Plum n. Pine		Monroe DeWitt A. chauffeur, b. O. P. Thompson's [Berry's	
O. E. & Son (Owen E. and Charles H. McQueeny), harness mnfrs. Main n. Railroad ave.		Moon Anna K. wid. Ambrose, b. C. M.	
McQuillan Charles, died Feb. 2, 1910		Moore Frederick E. driver, b. 2 Hamilton ave.	
McRae Charles A. shoemaker, h. Mill n. Willow		Gideon B. h. 2 Hamilton ave.	
Lena M. rem. to Beverly		Morgan Charles R. (Reading), s. r. Hotel ave. n. Asbury	
Lewis K. rem. to Beverly		Harold F. rem. to Essex [amore	
Ralph E. rem. to Beverly [Elliott		James W. mason. h. Bridge n. Sag-	
McVey John P. chauffeur, h. Linden c.		Morris Emily, wid. Abraham, died Nov. 6, 1909	
Magee George M. Mrs. b. J. W. Buhlert's, Walnut		Morrow John F. died Feb. 4, 1910	
Maguire Joseph B. painter, Elliott opp. Pleasant, h. do.		Margaret I. wid. John F. h. Arlington c. Park [Whipple's, Main	
Malone Samuel, blacksmith, Main, h. Willow cor. Hamilton ave.		Morton Fred C. shoemaker, b. A. L.	
Mann Anna L. Mrs. postmaster, Asbury Grove, P. O. h. n. do.		Moses Addie S. b. G. E. Roberts', off Main	
Jesse S. carpenter, Highland opp. Asbury Grove, b. J. R. Mann's		Moulton Ada E. teacher, South school, b. at No. Hampton, N. H.	
John R. foreman, Asbury Grove Assoc. h. Highland at Asbury Grove [opp. Cottage		Charles L. h. Elliott opp. Pleasant	
Marden Lillian B. Mrs. h. Hamilton ave.		Christopher (Boston), s. r. Central ave. n. R. R.	
Marshall Francis, rem. to Beverly		Henry A. flagman, Asbury st. crossing, h. at Wenham	
Mason Arthur, horse dealer, Willow n. Mill, h. do.		John B. (35 Congress, B.), h. Main opp. Farms rd. [A. Moynihan's	
Matthews Nathan jr. (Boston), s. r. off Main n. Centre school		Moynihan Agnes L. bookkeeper, b. T.	
Mears Helen C. h. Essex		<b>MOYNIHAN TIMOTHY A.</b> coal and wood, grain, lime and cement, masons' supplies and drain pipe, Willow, h. Union c. Hamilton ave. So. Hamilton. See page 1225	
		Muir Mary J. Mrs. deceased	
		William (Everett), s. r. Washington ave. H. P.	

**Horace H. Andrews,** Full line of Drug Store Articles  
 Railroad Ave., So. Hamilton.  
 TELEPHONE

**W. L. Smith, Water Supply Engineering**      Estimates  
 Railroad Ave., South Hamilton      Furnished  
 Telephone

**S. C. GOULD, - Fruits and Vegetables**  
 SOUTH HAMILTON - - - - - Telephone

**HORACE E. ANDREWS, Periodicals and Stationery** · Railroad Ave., So. Hamilton. Telephone

- |   |  |
|---|--|
| <p>1184 MULHEARN [Hamilton]</p> <p>Mulhearn Thomas, coachman, R. L. Agassiz's, Main, b. do.</p> <p>Mullin John, hostler, b. T. Burns,' Hamilton ave.</p> <p>Murphy Michael J. coachman, C. F. Ayers', b. do. [Farms</p> <p>Murray Jeremiah C. rem. to Beverly John C. II. rem. to Beverly Farms</p> <p>Myopia Hunt Club, off Main byd. Asbury</p> <p>NASON FRED A. died Dec. 1, 1910</p> <p>Marilla R. wid. Fred A. h. Asbury c. Maple [ave. c. Asbury</p> <p>Samuel K. (Malden), s. r. Hamilton</p> <p>Neal George A. (Lord &amp; Neal, Salem), h. Main byd. Bridge</p> <p>Nirum, died Oct. 31, 1909 [A. Neal's</p> <p>Ralph W. clerk (Wash. D. C.), b. G. New Eng. Tel. and Tel. Co. Hamilton blk.</p> <p>Nichols Edward W. (Salem), s. r. Asbury, Hamilton Park</p> <p>Ella C. rem. from town</p> <p>Nickerson Stephen S. (Somerville), s. r. Washington ave. H. P.</p> <p>Norman Maxwell (Newport, R. I.), s. r. off Main nearly opp. Bridge</p> <p>Norris Frank G. rem. to England</p> <p>Jeremiah (Salem), s. r. Essex c. School</p> <p>Norton Frank C h. Main next Town hall</p> <p>Norwood Caleb J. isinglass mnfr. (Ipswich), and mill, Highland n. Ipswich line, h. opp. do.</p> <p>C. Augustus, lawyer (70 State, B.), b. C. J. Norwood's</p> <p>William J. mngr. C. J. Norwood's, h. at Ipswich</p> <p>Nutter Cyrus L. baggage master, Hamilton and Wenham R. R. station, h. Main n. Asbury [School</p> <p>Niron W. painter, h. Main n. Center</p> <p>OAKES GEORGE, died May 31, 1911</p> <p>O'Brien John, coachman, F. Winthrop's, h. do.</p> <p>William, deceased</p> <p>O'Kane James, foreman, Geo. Von L. Meyer's, b. do.</p> <p>O'Leary John A. clerk, H. E. Andrews', b. Mrs. A. M. Hills'</p> <p>PALMER ALBERT O. farm hand, h. Pleasant c. Elliott [Ipswich</p> <p>Pappas Louis, fruit, etc. Depot sq. h. at</p> <p>Parker Frank H. express agt. h. Hamilton blk.</p> <p>Patch Emeline, h. Main n. Moulton</p> <p>Helen E. clerk, Boston Store, b. at Wenham [Moulton</p> <p>Martha K. wid. Isaac D. h. Main n.</p> <p>Reuben K. rem. to Wenham</p> | <p>PRINCE</p> <p>Peabody George L. deceased</p> <p>Pearson Hattie A. wid. William B. (Boston), s. r. Main n. Asbury</p> <p>Peatfield Ambrose E. grocer, Highland junc. Asbury, h. Highland next Asbury</p> <p>Pendexter George F. cigars, etc. Depot sq. h. Willow [Gardner</p> <p>Pentz Harry W. steam fitter, b. Main c.</p> <p>People's Express, W. J. MacAuley, agt. Depot sq.</p> <p>Pepin Charles H. cigars (Salem), h. Cottage n. Hamilton ave.</p> <p>Perkins Catherine, wid. Samuel W. h. Rust n. Union [c. Willow</p> <p>Perley Alvin L. carpenter, h. Pleasant</p> <p>Perron James H. janitor, South school, h. Union n. Railroad ave.</p> <p>Pervier William J. carpenter, h. Winthrop n. Ipswich line</p> <p>Peterson Charles A. carpenter, Willow n. railroad ave. h. do.</p> <p>Elsie M. bookkeeper (Bev.), b. C. A. Peterson's [son's</p> <p>Mabel L. sten. (B.), b. C. A. Peter-Pfaff Emil O. (U. S. N.), h. Main n. Centre school</p> <p>Pierce E. Nelson, clerk at S. C. Gould's, h. Main n. Moulton</p> <p>Pitcher Eloise A. teacher, West school, b. G. M. Adams'</p> <p>Pitman Edgar J. rem. to Essex</p> <p>James F. mason, h. Sagamore byd. Moulton</p> <p>Poole Alfred T. painter, Main n. Center school, h. do.</p> <p>Frank H. clerk, P. G. Anderson's, b. Main n. Center school</p> <p>Pope Elmer R. tool designer, h. Walnut n. Wenham line</p> <p>J. Horace, mechanical expert, h. Walnut n. Wenham line</p> <p>Porter Henry L. E. mason, h. Mill n. Union</p> <p>Postal Telegraph Cable Co. Thomas Horan, mngr. Union n. Asbury</p> <p>Potter Albert E. foreman (Bev.), h. Walnut n. Main</p> <p>Mary E. stenog. (B.), b. A. E. Potter's</p> <p>Power Daniel, gardener, J. Brown's, jr. b. do. [Elliott</p> <p>Powers James, blacksmith, h. Linden n. Timothy, stableman, b. W. McGinley's</p> <p>Preston Annie S. music teacher, Main n. Farms rd. b. do.</p> <p><b>PRESTON CHARLES A.</b> (Salem, Bev. and Hamilton express), Willow and Main, at Depot sq. h. at Beverly. See page 794</p> <p>Sophia C. wid. Thomas, h. Main n. Farms rd. [Sagamore</p> <p>Prince Frank S. (Beverly), s. r. Essex n.</p> |
|---|--|

**W. L. Smith, PLUMBING, HIGH GRADE WORK A SPECIALTY.**  
 RAILROAD AVE., SOUTH HAMILTON TELEPHONE

**S. C. GOULD, - "CROWN OF GOLD" FLOUR**  
 SOUTH HAMILTON - - - - TELEPHONE

PULSIFER [Hamilton] SMITH 1185

Pulsifer Fred, clerk, D. W. Kimball's, h. at Wenham

QUIMBY ALBERT P. rem. to Essex

RAMSDELL JOHN W. carpenter, h. Park n. Arlington  
 William S. lab. h. School c. Essex

Randlett Roscoe B. gardener, h. Linden n. Willow [Railroad ave.]

Rankins Abbie J. wid. Eli C. h. Main c. Carrie, wid. George, postmaster, b. Mrs. M. E. Dodge's, Bridge

Lydia E. h. Main c. Railroad ave.

**R**AUCH JOHN C. propr. Lake Croft Inn, Chebacco rd. h. do. See page 1223

Ready Edmond, b. E. J. Ready's  
 Edward J. ticket agt. Hamilton-Wenham depot, and mgr. W. U. Tel. Co. h. Asbury opp. Maple

Rhodes John J, lunch, Railroad ave. h. Rust byd. Union  
 Thomas R. b. J. J. Rhodes'

Robbins Reginald C. h. Miles River rd. n. Essex

Roberts Clarence P. foreman, Nathan Matthews', h. Main opp. Farms rd.  
 Daniel, died Aug. 12, 1909  
 George E. caretaker. Town cemetery, h. off Main opp. Farms rd.  
 Gertrude H. bookkeeper (Bev.), b. J. W. Roberts'  
 Jetta W. tel. oper. b. J. W. Roberts'  
 Joseph W. h. Pleasant n. Willow  
 J. Lyle, student, b. J. W. Roberts'  
 Percy H. b. C. P. Roberts' [ter

Robertson Alexander, rem. to Manchester

**R**OBERTSON ROBERT CO. (Robert Robertson), plumbers, Main n. Depot sq. So. Hamilton. See page 793

Robert (Robert Robertson Co.), Main, h. at Beverly

Robert jr. mgr. Robertson Co. h. Asbury n. Maple

Robinson Caroline E. wid. John G. h. Walnut n. Main

Catherine G. bookkeeper (Bev.), h. Walnut n. Depot sq.

Martha T. teacher (Bev.), h. Walnut n. Depot sq. [Depot sq.]

Sylvia, stenog. (B.), h. Walnut n.

Rogers Charles jr. farmer, h. Farms rd. c. Highland  
 Henry T. lab. b. C. Rogers, jr.

Russell Edward A. carpenter, h. Lincoln ave. n. Asbury [c. Maple]

Rust Moses B. shoemaker, h. Asbury

Ryerson George C. painter, Rust n. Willow, rms. do.

SADLEIR HERBERT B. mgr. E. A. Lane's, h. Rust n. Union

Safford DeLoid, bookkeeper (Bev.), h. Arthur ave. H. P.  
 George E. stable (Ipswich), h. Main n. Gardner  
 Mary E. wid. Daniel E. h. Main n. opp. Cong. church  
 Sarah R. b. Mrs. D. E. Safford's

Sanders James E. teamster, h. Farms rd. n. Main

Sargent Etta Mrs. b. G. F. Miller's  
 George Mrs. h. Gail ave. n. Highland

Harry, coachman, h. Bridge n. School

Thomas A. coachman, h. off Main opp. Farms rd.

Saulnier Phillip, lab. h. Maple n. Arlington [thur ave. H. P.]

Sawyer Lydia A. wid. Robert G. h. Ar-  
 Warren N. plumber, b. Mrs. L. A. Sawyer's

**S**CAHILL EDMUND J. M. mngr. J. W. Goodhue's, Main n. Depot sq. So. Ham. h. at Ipswich. See page 1226

**S**CHALLER FRANK R. piano dealer and tuner, Asbury n. Park, h. do. So. Hamilton. See page 1227  
 Frederick C. printer, Asbury n. Park, b. Frank R. Schaller's

Scott Charles I. rem. to Manchester

Sculley Philip, blacksmith, Willow c. Asbury, h. Hamilton ave. n. Willow [n. Essex]

Seavey Walter H. s. r. Miles River rd.

Sherman Sarah A. Mrs. groc. Railroad ave. n. Willow, h. do.

Ulysses W. clerk, Railroad ave. n. Willow, h. do.

Sias Charles (Boston), s. r. Walnut

Sincer Clifford, lab. b. H. S. Back's, Maple

Sing So Ho, laundry, Railroad ave. h. do.

Small Charles R. rem. to Beverly  
 Francis E. horse dealer, Railroad ave. c. Home, h. do.  
 Richard, hostler, b. R. R. ave. c. Home

Smerage C. Arthur, brakeman, B. & M. R. R. h. Rust n. Willow

Smith Albert O. painter, h. Hamilton ave. n. Union [Moulton]

Charles H. carpenter, h. Main cor.

Furman A. real estate, Hamilton blk. b. do.  
 John D. rem. to Chilmark  
 Joseph, teamster, h. Main n. Center school [Moulton, h. do.]

Mary A. Mrs. dressmaker, Main c.

Matilda E. wid. William P. b. E. T. Frederick's [Main, h. do.]

Peter, coachman, A. P. Gardner's

Horace H. Andrews, Prescriptions Carefully Compounded  
 RAILROAD AVENUE, SOUTH HAMILTON, MASS. TELEPHONE

**W. L. Smith, HEATING, Estimates Furnished**  
 RAILROAD AVE., SOUTH HAMILTON TELEPHONE

**S. C. GOULD,**  
SOUTH HAMILTON

**Prize Medal Butter**  
Telephone

**Horace H. Andrews, SODA AND CIGARS, RAILROAD AVENUE, SOUTH HAMILTON, MASS. TELEPHONE**

1186

SMITH

[Hamilton]

TUCKER

**S** **SMITH WALTER L.** plumbing and heating, Railroad ave. h. Hamilton ave. n. Union, So. Ham. See foot lines

Sonia Herman J. conductor, b. J. Sonia's John, lab. h. Railroad ave. c. Union Southwick Alden L. farmer, b. Mrs. M. A. Southwick's

Arthur (A. Southwick & Co.), Asbury byd. Park, h. do.

A. & Co. (Arthur Southwick), carpenter, Asbury byd. Park

Bertha B. bookkeeper, A. E. Peatfield's, b. Mrs. M. A. Southwick's [n. Gail ave.

Mary A. wid. Lakeman, h. Highland Spaulding Herman G. rem. to Boston

Spidle Millage E. emp. (Bev.), h. Asbury c. Park [School

Stanley Everett N. lab. h. Main n. Center Stanton Melvina A. groc. and prov. Railroad ave. n. Main, and bakery, n. do. So. Ham. b. at Wenham

Stevens Maurice A. coal (Lynn), h. Walnut opp. Pine, So. H.

Stewart Elizabeth, rem. from town Thomas F. h. Mill n. Union

Stillings Fred F. emp. h. Bridge n. Sagamore

Stillson Frank, rem. to Beverly

Stone Amos W. gents' furnishings, Hamilton blk. h. Hamilton ave. n. Willow [Main next town hall

Daniel D. agt. Miles River Sta. h. Edward R. farmer, h. Sagamore n. Ipswich line

Emma R. wid. John B. h. Sagamore n. Ipswich line

Grace C. wid. Charles L. teacher, North school; also librarian, Pub. Library, b. Mrs. H. C. Dane's, Main [ott

Henry jr. farmer, h. Linden c. Ellinellie E. Mrs. h. Railroad ave. n. Willow [Smith's, Main

Stratton George, farm hand, b. J. Striley Chester M. died Aug. 8, 1910

J. Martin, died Oct. 25, 1910

Strong Anson L. rem. from town Sullivan Patrick S. gardener. h. Goodhue n. Highland [Sagamore

Symonds Albert G. farmer, h. Bridge n. Herman A. teamster, b. A. G. Symonds [monds

Ralph N. stableman, b. A. G. Sweeney Thomas, lab. h. Maple n. Arlington

Swensen Augustus, rem. from town Swett Annie Mrs. h. Willow c. Railroad ave.

Ethel M. b. Mrs. Annie Swett's Minnie D. b. Mrs. Annie Swett's

**TAPPAN FOSTER E.** gardener, h. Goodhue n. Highland [Farms rd.

Taylor Harold E. kennel man, h. Main n. Mary, wid. Francis, h. Highland n. Goodhue [road ave.

Wallace F. carpenter, h. off Rail-Tenney Frank S. b. G. A. Addison's, Hamilton ave.

Terrian Edward, died July 12, 1910

Terrio Phillip, teamster, h. Essex n. Sagamore [to Marblehead

Thayer Mary W. C. wid. Samuel, rem. Thomas George S. propr. Endcliffe Kennels, h. Maple byd. Arlington

Houston A. (B.), s. r. off Walnut at Hamilton line [Bridge

John J. Dr. (Boston), s. r. Main n. Thompson Charles H. farmer, h. Asbury n. Park [Corners

Orrin P. farmer, h. Essex n. Four William, chauffeur. R. C. Robbins, b. do.

Thrasher Cullen S. foreman, S. D. Bush's, h. Essex n. Miles river rd.

Tibbetts Sarah A. Mrs. h. Main n. Bridge Tinkham Ebenezer, h. Farms rd. n. Main

Naomi J. b. E. Tinkham's [Main S. Archibald, lab. h. Farms rd. n. Smith, farm hand, h. Hamilton ave. byd. Cottage

Toner Samuel, gardener, h. Mill n. Union Towle Addison B. carpenter, Pine n. Walnut, h. do. [Towle's

Ancelia, wid. Elias M. b. A. B. Townsend William E. h. Willow n. Railroad ave. [b. at Wenham

Tracy Percy E. clerk, G. F. Pendexter's, Trask Arthur T. h. Home n. Linden

Arthur T. jr. groom, b. A. T. Trask's

Phillip, clerk, S. C. Gould's, b. A. T. Trask's [school

Tree Ernest B. waiter, h. Main n. Center Tremblay Joseph, shoemaker, h. Cottage n. Hamilton ave.

Trott Emma J. wid. Alexander, rem. from town

Trumbull Edward B. (Salem), s. r. Hamilton ave. c. Park ave.

Trussell Edward, farm hand, b. C. A. Hobb's, Gail ave.

Frank P. carpenter, Main n. Farms rd. h. do.

Tuck Frank H. clerk, b. W. E. Tuck's George E. rem. to Somerville

Walter E. h. Main n. depot Walter P. conductor, b. W. E. Tuck's

Tucker Margaret E. wid. Joseph A. h. Essex n. Chebacco rd.

Raymond A. farm hand, b. Mrs. M. E. Tucker's

**W. L. Smith, Tin and Sheet Iron Work**  
Railroad Ave., South Hamilton Telephone

**S. G. GOULD, - Canned and Bottled Goods**  
**SOUTH HAMILTON - - - - - Telephone**

TURPIN	[Hamilton]	YEATON	1187
Turpin Frederick A. lab. h. Mill n. Union Norman P. farm hand, b. T. F. Stewart's, Mill		Whipple Arthur E. farm hand, h. Moulton n. Sagamore	
Tuttle William D. rem. to Wenham		Austin A. farmer, h. Main n. Moulton [H. P.]	
UNDERHILL EDWARD A. emp. gypsy moth com. b. Mrs. E. W. Litchfield's		Charles (Salem), s. r. Union ave.	
Jeremiah C. Mrs. rem. to Wenham		<b>WHIPPLE CHARLES E.</b> supt. streets, also ice dealer and general contractor, Essex c. Chebacco rd. h. do. See page 1227	
VARNUM CHARLES P. deceased [num's Clarence L. teamster, b. J. L. Var-John, deceased		Emerson A. farmer, h. Bridge n. School [ple's	
John L. shoemaker, h. Sagamore c. Bridge [Sagamore, h. n. do.		Frank M. carpenter, b. E. A. Whip-George S. teamster, h. School n. Bridge	
L. Belle Mrs. variety, Essex c.		Hannah M. wid. Oliver, b. A. A. Whipple's [more	
Varrell Mary L. Mrs. h. Boston ave. off Asbury		John H. farmer, h. Moulton n. Saga-Lester M. b. C. E. Whipple's	
Vaughn George C. (Salem), s. r. off Gard-ner n. Main [E. Vennard's		Martha P. wid. Stephen, deceased	
Vennard Charita, sten. (Wen.), b. Mrs. S. E. Shannon, b. Mrs. S. E. Vennard's Sarah E. wid. Edward S. h. Willow cor. Rust		Roy W. driver, h. Main n. Moulton Samuel A. F. town clerk, h. Main n. Bridge	
Vickery George A. (Salem), s. r. Asbury c. Garfield ave.		Sarah B. b. A. A. Whipple's	
Vroom Henry, rem. to Beverly Robert A. rem. to Beverly		White Jeremiah, carpenter, h. Hamilton ave. byd. Union	
WAITE JOHN D. deceased		Whitman Raymond L. (Automatic Appliance Co. 172 Columbus ave. B.), h. off Miles River rd. n. Bridge	
Waitt Annie E. h. Asbury n. Asbury Grove		Wildes Eugene L. h. Main n. R. R. sta.	
Walker Herbert E. teamster, h. Cottage n. Hamilton ave.		Wilhelmi Frederick G. rem. from town	
Joseph N. baker and grocer, High-land opp. Asbury Grove, h. do.		Williams Charles A. supt. M. H. C. h. do. [Park	
Rebecca W. wid. John G. h. Main n. Bridge [Main		Wilson James, farmer, h. off Asbury byd.	
Wallace William H. painter, h. Bridge n.		Winn Abigail L. wid. Rufus, rem. to Newburyport	
Ward Bliss B. harness maker, h. Hamil- ton ave. n. Union [s. r. Main		Winthrop Frederick (Boston), s. r. off Highland opp. Farms rd.	
Frank T. (F. T. Ward & Co. Salem),		Witham Charles E. C. pool, Railroad ave. n. Main, h. do.	
Ware Willard C. h. Main n. Ipswich line		Wood Oscar A. carpenter, h. Bridge n. School	
Warner James E. painter, h. Main n. Moulton [Warner's		Woodbury Annie E. b. J. L. Woodbury's Helen E. teacher (L.), b. J. L. Wood- bury's	
Sarah C. wid. James H. b. J. E.		John L. h. Main n. Bridge	
Webber Elizabeth S. wid. Tristram D. b. A. A. Dodge's, Essex		Laura S. h. Main n. Bridge	
John S. farmer, h. Farms rd. n. R. R. tracks		Leverett W. bookkeeper (Chicago, Ill.), b. J. L. Woodbury's	
Werterlund John E. rem. from town		L. Jennie, h. Bridge n. School	
Western Union Telegraph Co. Hamilton- Wenham R. R. sta.		Woodman Charles, h. Union n. Linden	
West William T. (Somerville), s. r. As- bury c. Union ave.		Woodward Frank II. carpenter, h. Rust n. Union	
Wetherbee Harriet A. teacher, High school, b. Mrs. B. M. Jones', Union		Woodworth William H. died Sept. 7, 1910	
Whipple Albert L. (M. D.), dentist (L.), h. Main n. Farms rd.		Woolner John, blacksmith, h. Mill n. Union	
Anna M. wid. Edwin A. h. Main byd. Farms rd.		Wright Thomas, deceased	
		Wronkowski Konstanty, lab. h. Cottage n. Hamilton ave.	
		YEATON GEORGE M. (Chelsea), s. r. Lin- coln ave. H. P.	

**Horace H. Andrews, Full line of Drug Store Articles Railroad Avenue, So. Hamilton, Telephone**

**W. L. Smith, Water Supply Engineering** Estimates  
 Railroad Ave., South Hamilton Furnished Telephone



**HORACE E. ANDREWS, Periodicals and Stationery**  
 Railroad Ave., So. Hamilton.  
 Telephone

# TOWN OF HAMILTON

## Town Officers.

1911.

Election on the second Tuesday in March.

*Town Clerk*—Samuel A. F. Whipple.

*Selectmen, Overseers of Poor, Board of Health and Fence Viewers*—George H. Gibney, Clarence S. Knowlton, George W. Fitz.

*Town Treasurer*—John L. Woodbury.

*School Committee*—Edwin A. Blake, term expires 1912; George K. Knowlton, term expires 1913; C. Augustus Norwood, term expires 1914.

*Trustees of Public Library*—Lester E. Libby, term expires 1912; Augustus P. Gardner, term expires 1914; Frank C. Norton, term expires 1914.

*Constables*—Leroy Dodge, Charles H. Smith, Samuel E. McGlauffin, A. T. Poole, Harrison E. Crocker, Oscar A. Wood.

*Assessors*—George H. Gibney, Isaac F. Knowlton, George W. Fitz.

*Park Commissioner*—Clarence S. Knowlton, term expires 1914.

*Auditor*—Andrew Haraden.

*Collector of Taxes*—Charles W. Appleton.

*Field Drivers*—Fred Berry, Samuel G. Goodhue, Fred P. Killam.

*Scalers of Leather*—Arthur E. Whipple, Frank C. Norton.

*Measurers of Wood, Bark and Lumber*—Charles E. Whipple, Timothy E. Moynihan, Jonathan Lamson, Jr.

*Pound Keeper*—George H. Haraden.  
*Superintendent of Cemeteries*—Geo. E. Roberts.

*Superintendent of Streets*—Charles E. Whipple.

*Tree Warden*—Erle G. Brewer.

*Scaler of Weights and Measures*—Charles W. Appleton.

*Keeper of Lockup*—Samuel A. F. Whipple.

## Schools.

*School Committee*—Edwin A. Blake, term expires 1912; George K. Knowlton, term expires 1913; C. Augustus Norwood, term expires 1914.

**CENTRE**, Main byd. Asbury, Nellie G. Cutting, teacher.

**EAST**, School opp. Union Chapel. Flora Lipson, teacher.

**NORTH**, Main n. Moulton, Mrs. Grace C. Stone, teacher.

**SOUTH**, Railroad ave. n. Elliott. Henry G. Blount, Supt. of Schools and principal high school; Harriet E. Boynton, teacher high school; Marcia A. Gordon, Grade 1; Edith L. Fletcher, Grades 2 and 3; Ada E. Moulton, Grade 4; Louise E. Dearing, Grade 5; Harriette A. Weatherbee, Grade 6; Mattie P. Buell, Grades 7 and 8.

**WEST**, Highland n. Winthrop. Eloise A. Pitcher, teacher.

## Public Library.

*Town Hall Building, Main.*

Organized, July 1, 1891. Over 2,600 volumes. Trustees, Augustus P. Gardner, Lester E. Libby, Frank C. Norton. Librarian, Mrs. Grace C. Stone. Open for distribution of books, Wednesdays, from 3 to 5 P. M., Saturdays, from 2 to 4 and 7 to 9 P. M.

## Churches.

**FIRST CONGREGATIONAL CHURCH**, Main cor. Farms rd. Org. 1714. Annual meeting last Friday in April. George E. Lake, pastor; Laura Woodbury, Clerk; Sarah R. Safford, Treas.; Geo. R. Dodge, Deacon; Geo. E. Lake, Supt. of S. S.; E. Nelson Pierce, George R. Dodge, George W. Fitz, Parish Com.

**PEOPLE'S UNION CHURCH**, Railroad ave. opp. Elliott. Samuel M. Lepage, pastor; Mrs. Amanda Blake, Clerk; Charles P. Thompson, Treas.; Moses B. Rust, Deacon, Mrs. C. W. Holmes, Supt. of S. S.

**W. L. Smith, Plumbing, Estimates Furnished**  
 RAILROAD AVE., SOUTH HAMILTON TELEPHONE

**S. C. GOULD, - Swansdown Flour**  
**SOUTH HAMILTON - - - - - Telephone**

DIRECTORY OF HAMILTON 1189

ST. PAUL'S CATHOLIC CHURCH, Union cor. Railroad ave. Org. April, 1908. J. M. Donovan (Ipswich), pastor.

UNION CHAPEL, School n. Essex. Organized Oct. 23, 1876. Annual meeting last Monday in April. ———. Pastor: George K. Knowlton, Clerk: Mrs. L. M. Weston, Treas.; W. Frank Mears, George K. Knowlton, Newell Burnham, Standing Committee.

**Fire Company.**

HAMILTON HOOK AND LADDER CO., No. 1. Org. July 1, 1896. Meetings held first Wednesday in each month at Hook and Ladder House, Willow st. Officers elected first Wednesday in May. George H. Gibney, Foreman; Arthur C. Cummings, Asst. Foreman; Arthur W. Chandler, Clerk and Treas.; Alvin L. Perley, Steward.

**Hamilton Post Office.**

*Main n. Bridge st.*

Mrs. Carrie D. Rankins, Postmaster; Miss Margaret Dodge, Asst. Postmaster; Office hours 6.20 A. M. to 7.30 P. M. Arrival and departure of mails. Close for Boston and all points, 7 A. M. 12 M. and 5.30 P. M. Arrival and departure of mails. Boston 9 A. M., 4.30 and 7 P. M.

**Asbury Grove Post Office.**

*Highland opp. Asbury.*

Mrs. Anna L. Mann, Postmaster; John R. Mann, Asst. Postmaster. Office hours 6.30 A. M. to 6.30 P. M. Arrival and departure of mails. Close for Boston and all points, 7.45 A. M. and 2.30 P. M. (July 1 to Sept. 20th.) Open from Boston and all points, 9 A. M. and 4.45 P. M. (July 1 to Sept. 20th.)

**South Hamilton Post Office.**

*Derby sq. opp. depot.*

Lester E. Libby, Postmaster; Miss Lillian A. McGlauffin, Asst. Office hours 7 A. M. to 7.45 P. M. Arrival and departure of mails. Close for Boston and all points east 8 A. M., 9 A. M. 11.30 A. M., 2.30 P. M. 5.45 P. M. Boston and all points west, 9 A. M., 11.30 A. M. Boston and all points, 2.30 P. M. 5.45 P. M. Open from Boston and all points, 7.02, 8.30, 9.20 A. M., 1.45 and 4.15 P. M. Sunday mail closes at 5.30 P. M., opens 9.15 A. M.

**Societies and Institutions.**

MYOPIA HUNT CLUB. Organized 1882. S. D. Bush, Pres; W. H. Seavey, Sec. and Treas.

ORDER UNITED AMERICAN MECHANICS, ALEXANDER HAMILTON COUNCIL, No. 10; organized December 3, 1889. Meetings held Tuesday evenings at O. U. A. M. Hall, Railroad ave. Officers elected June and December. Charles A. McRae, C.; Arthur C. Cummings, V. C.; Joseph Lynch, Rec. Sec.; F. S. Knowlton, Fin. Sec., Elmer E. Clark, Treas.

WOMAN'S CHRISTIAN TEMPERANCE UNION: (Wenham and Hamilton), organized Oct., 1892. Meetings held first and third Thursdays each month at Willard Hall, Willow. Officers elected first Thursday in September. Mrs. Sarah M. Gorham, Pres.; Mrs. O. E. Hayes, Treas.; Mrs. L. Alice Kilham, Sec.

HAMILTON AND WENHAM GRANGE. Organized, 1911. Meets first and third Thursdays in the month. Officers elected annually. George C. Donaldson W. Master; John R. Mann, Treas.; Horace Andrews, Sec.

**Horace H. Andrews, Prescriptions Carefully Compounded**  
 RAILROAD AVENUE,  
 SOUTH HAMILTON, MASS.  
 TELEPHONE

**W. L. Smith, HEATING, Estimates Furnished**  
 RAILROAD AVE., SOUTH HAMILTON TELEPHONE



CHEBACCO LAKE

(1190-1220)

P. G. ANDERSON, Ph. G.

**Registered Druggist**

Physicians' Prescriptions and Family Recipes a Specialty  
 Eastman Kodaks and Supplies  
 High-Grade CHOCOLATES and CIGARS

Depot Square, - South Hamilton, Mass.

**C. A. ADDISON**

Automobile and Carriage Painting

CARRIAGE  
 REPAIRING  
 IN ALL ITS  
 BRANCHES

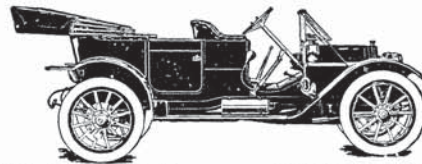

HIGH-GRADE  
 Rubber Tires  
 FOR CARRIAGES  
 A SPECIALTY

HAMILTON AVE., Near Union, - SOUTH HAMILTON, MASS.  
 Telephone

**CHECKETT'S GARAGE**

Geo. Checkett Jr.  
 Proprietor

Auto Supplies. Repairing, Overhauling and Storing

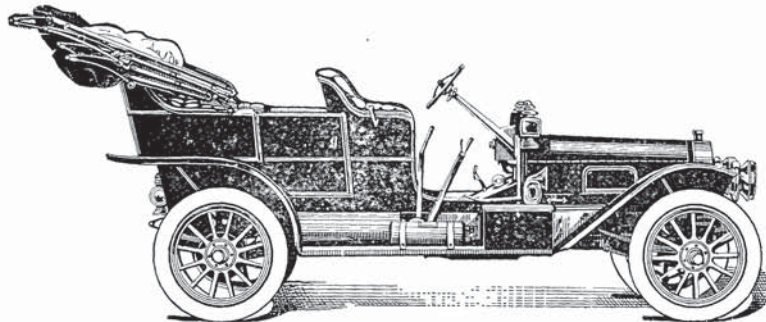

RENTING SERVICE. ELECTRIC REPAIRING  
 Stationary Engines Repaired and Overhauled

Railroad Ave., - South Hamilton, Mass.

Telephone 61-2

# A. C. Cummings

**Livery, Boarding  
and Sales Stable**



Depot Carriages to and from trains.

Hacks for Funerals and Weddings.

Barges for Parties at short notice.

Light Jobbing and Furniture Moving.

Horses boarded for the summer or winter seasons.

Horses and Carriages For Sale and Exchanged.

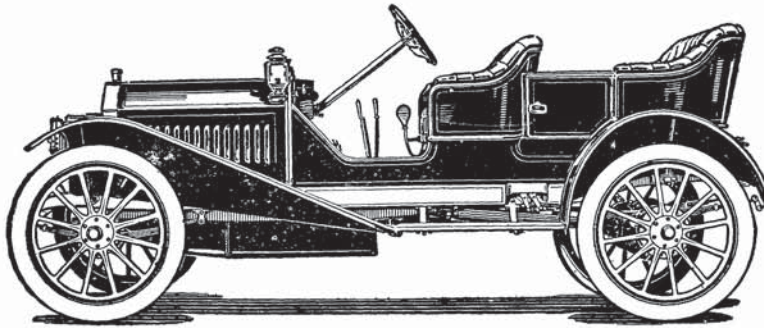

PACKARD AUTOMOBILES to Let by the Hour or Day.

OILS and GASOLINE

**M**AIN STREET,  
Near Depot, **South Hamilton, Mass.**

Telephone, 10 Hamilton

# LAKE-CROFT INN

Formerly WINNEPOYKEN HOTEL

JOHN C. RAUCH, Prop. and Mgr.

## OPEN THE YEAR ROUND

This is one of the oldest and best-known hotels in Essex County, situated on Lake Chebacco, the largest of a chain of six lakes, in Hamilton, Mass.

### THIS HOTEL HAS BECOME FAMOUS FOR ITS CHICKEN AND STEAK DINNERS

And is now owned and personally managed by the man who made Chicken Dinners famous at old Cooper Tavern in Arlington

The roads are the best in the State for AUTOMOBILING and DRIVING, and Chebacco Lake affords excellent BOATING and FISHING, also GUNNING in season. The house has been thoroughly renovated and refurnished and parties will find first-class accommodation by the day or week. The rooms are large and the view from the windows is unsurpassed.

#### ACCOMMODATION FOR PRIVATE DINNER AND SUPPER PARTIES



A large Veranda extends around the house where parties may have Dinner served in the Open Air under the Pines.

#### AUTOMOBILE PARTIES ACCOMMODATED

CHEBACCO ROAD IS NOW OPEN TO MANCHESTER-BY-THE-SEA

## HAMILTON, MASSACHUSETTS

Telephone 9011-3 Hamilton

Situated on Lake Chebacco

## **EDWARD A. LANE**

HERBERT B. SADLEIR, Manager

House Painting, Decorating and Paper Hanging

Dealer in

Paints, Oils, Paper Hangings

WILLOW STREET, - SOUTH HAMILTON, MASS.

Telephone

## **E. LAWRENCE**

General Contractor and Building Mover

Road Building, Grading, Excavating and all kinds of Stone Work promptly done and personally attended to.

Estimates Cheerfully Furnished. Heavy Teaming a Specialty.

P. O. Box 5, Hamilton

Main Street, Near Bridge Street, Hamilton, Mass.

## **THOMAS S. HATT**

### **Practical Slate Roofer**

**SLATE ROOFING and REPAIRING**



**Cheap as Shingles**

**Lasts a Life Time**

**Address, Main Street,**

**South Hamilton, Mass.**

Telephone 109-4

# T. A. MOYNIHAN

DEALER IN

Coal, Wood, Hay, Grain,  
Hair, Lime and Cement

Masons' Supplies  
and Drain Pipe

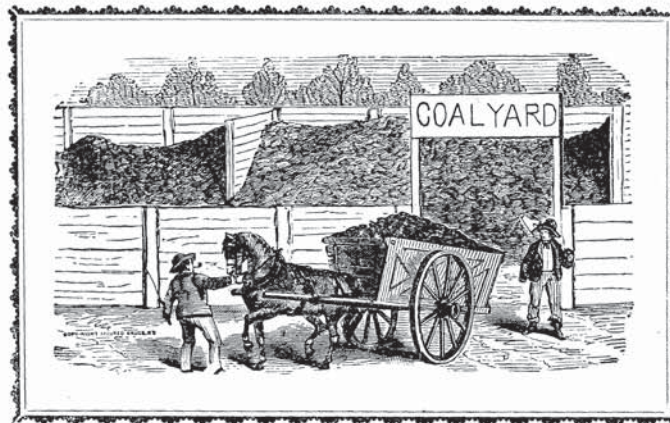

General Contractor and Teamster

Contracts Made and Faithfully Executed for All Kinds of  
Public and Private Work, such as

Roads, Bridges, Sewers, Masonry, Etc.

TEAMING of All Kinds will receive Prompt Attention.

MANURE and ASHES Furnished by the CAR LOAD.

Willow St., South Hamilton, Mass.

TELEPHONE



# **L. E. LIBBY**

## **Essex County Real Estate Agency**

Also Insurance Placed with the Best Companies

**Depot Square, - South Hamilton, Mass.**

Telephone

## **Hamilton Hardware Store**

JOHN W. GOODHUE, *Proprietor*

*DEALER IN*

**Doors, Windows and Blinds. Builders' Hardware**

Cutlery, Fishing Tackle, Ammunition, Paints, Oil and Varnish.

Grass and Garden Seed, Room Moulding. Gasoline and Gas Engine Supplies.

**MAIN, NEAR DEPOT SQ., - SOUTH HAMILTON, MASS.**

Telephone

Also, MARKET ST., IPSWICH, MASS.

# **ARTHUR W. DAY**

## **Wood Sawed**

BY PORTABLE OUTFIT — SPRING AND FALL.

**Team Work of All Kinds**

**Corn Harvested**

**MARKET GARDENER**

AND EARLY SUMMER VEGETABLES.

**Residence, Highland, n. Asbury Grove, Mass.**

P. O. ADDRESS 87, SOUTH HAMILTON, MASS.

Telephone

# Clark's Boarding House

MRS. A. W. CLARK, Propr.

## Boarding House and Dining Room

OUR 35c DINNERS A SPECIALTY

Transients Accommodated

Main St., opp. Depot, - South Hamilton, Mass.

# CHARLES E. WHIPPLE

## General Contractor

ROAD BUILDING,  
LANDSCAPE WORK,  
GRADING, EXCAVATING,  
SEWER WORK, LAND  
DRAINAGE, ETC.

WOOD, HAY AND  
DRESSING.

HEAVY TEAMING  
A SPECIALTY.

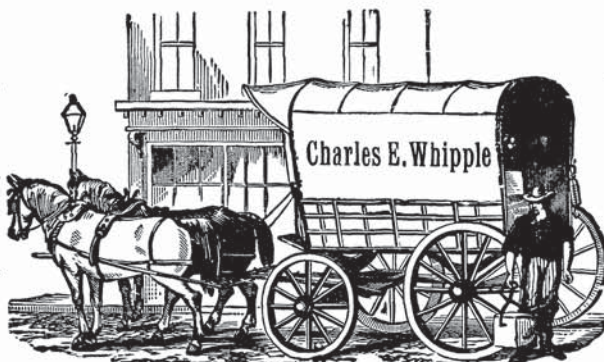

Essex Street, 'Phone Hamilton 112 Hamilton, Mass.

Box 37, Hamilton, Mass.

'Phone 104-5 Beverly

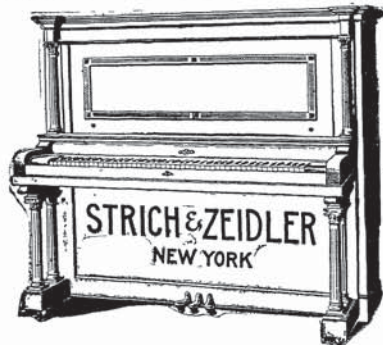

## Frank R. Schaller

Piano and Organ Tuner

Agent for the High-Grade Strich & Zeidler and  
Blasius & Sons Pianos

Expert Tuning, Regulating, Repairing,  
Polishing.

First-Class Work Guaranteed. Tel. 28-2  
Residence

ASBURY STREET, SOUTH HAMILTON, MASS.  
Box 25



THROUGH THE WOODS TO MANCHESTER.

**Manchester  
Directory.**

# Lumber

SAMUEL KNIGHT & SONS.  
32 CENTRAL STREET,

Telephone  
MANCHESTER, MASS.

SEA SHORE PROPERTIES  
Residence, 39 Pleasant Street  
School Cor. Union Streets, MANCHESTER, MASS.  
Telephones  
Willmington Agency,

## MANCHESTER

### STREET DIRECTORY.

- ALLEN'S AVENUE, from 60 Summer to Lincoln.  
ARABELLA, from Pleasant to 28 Lincoln.  
ASHLAND AVENUE, from 18 Bennett to river.  
BEACH, from 31 Union across Masconomo to beach.  
BENNETT, from Central junc. Pine and Bridge to Bridge byd. Ashland ave.  
BLOSSOM LANE, from Masconomo nearly opp. Proctor to the sea.  
BOARDMAN AVENUE, from Bridge n. Highland ave. to Harbor.  
BRIDGE, from Central junc. Pine and Bennett, to Beverly line.  
BROOK, from 35 School to 68 Summer.  
BURNHAM COURT, from 56 School westerly.  
CENTRAL, from School junc. Union to Bridge junc. Bennett and Pine.  
CENTRAL SQUARE, junc. School, Central and Union.  
CHAPEL COURT, from 11 Union next east of Public Library, southeasterly.  
CHURCH, from Union nearly opp. School to the river.  
CLAIRMONT PLACE, from 112 School.  
COBB AVENUE, from Masconomo byd. Proctor to the sea.  
COOLIDGE POINT, from Summer n. Magnolia ave.  
CRAFTS COURT, from 116 Pine.  
CROW ISLAND, off Ocean.  
DEPOT SQUARE, junc. Beach and Summer.  
DESMOND AVENUE, from 31 School next byd. North to 18 Norwood ave.  
EAGLE HEAD, end of Sea.  
EDGEWOOD, off Bennett  
ELM, from 25 Central n. School.  
ESSEX, from opp. 60 Pleasant to Essex line.  
FOREST, from 142 Summer to the woods.  
FRIEND COURT, from 48 School westerly.  
HARBOR, (W. M.), from opp. 131 Bridge to depot, W. M.  
HIGHLAND AVENUE, (W. M.), from Bridge n. Beverly line to Jersey ave.  
JEFFREY COURT, from Rosedale ave. across Lincoln southerly.  
JERSEY AVENUE, (W. M.), from 139 Bridge byd. Harbor to Highland ave.  
LINCOLN, from 87 School to 92 Summer.  
LINCOLN AVENUE, from 90 School.  
MAGNOLIA AVENUE, from Summer byd. Ocean to Magnolia station.  
MANCHESTER NECK, at end of Sea st.  
MASCONOMO, from Sea across Beach to Smith Point.  
MILL, from 187 School to the woods.  
MORSE COURT, from 35 Central n. Pine northerly.  
NORTH, from 27 School to Washington junc. Union.  
NORTON'S NECK, off Bridge byd. Bennett, W. M.  
NORWOOD AVENUE, from 6 Washington to 31 Lincoln.  
OCEAN, from Summer byd. R. R. crossing to Summer byd. Magnolia ave.  
PINE, from Central junc. Bennett and Bridge to Pleasant byd. Essex.  
PLEASANT, from Arabella to Beverly and Wenham line.  
PRIVATE WAY, off Central opp. town hall.  
PROCTOR, from Masconomo n. Beach to Smith Point n. Read's Island.  
PUTNAM COURT, from 18 Brook, northerly.  
RAYMOND, from Summer n. Gloucester line to Gloucester line.  
READ'S ISLAND, end of Proctor.  
ROSEDALE AVENUE, from 95 School to Arabella.  
SCHOOL, from junc. Union and Central to Essex line.  
SEA, from Summer junc. Washington to Manchester Neck.  
SMITH POINT, end of Masconomo.  
STANLEY AVENUE, from 85 School to Jeffrey ct.  
STATE ROAD, from Beach byd. Tappan to Sea junc. Masconomo.

JAMES B. DOW & CO., INC.  
27 Beach St., Manchester, Mass. Telephone

# W O O D

**Lime and Cement** SAMUEL KNIGHT & SONS. Telephone  
32 Central Street, Manchester, Mass.

DIRECTORY OF MANCHESTER

1231

<p>SUMMER, from Beach at Manchester station to Gloucester line. SUMMER ST. EXTENSION, from Summer to Depot sq. TAPPAN, from 62 Beach to opp. 18 Sea. TUCK'S POINT, end of Tuck's Point rd. TUCK'S POINT Road, from Harbor next R. R. Bridge to the harbor, W. M.</p>	<p>UNION, from Central sq. to Washington junc. North. UNIVERSITY LANE, from Summer byd. Magnolia ave. to Magnolia ave. VINE, from 59 School to 43 Lincoln. WASHINGTON, from opp. 46 Union junc. North to Summer opp. Sea. WINDERMERE PARK, from 118 School.</p>
--	---

BUILDINGS, HALLS, OFFICES, PARKS, PLACES, ETC.

<p>ALMSHOUSE, 8 Ocean. BLAISDELL BUILDING, Beach opp. Summer. CARPENTERS HALL, Slades blk., 23 Central. CREWELL MEMORIAL CHAPEL, Rosedale cemetery. ESSEX COUNTY CLUB, School byd. Pleasant. GRAND ARMY HALL, Union c. Church. KETTLE COVE GOLF CLUB HOUSE, Summer n. Gloucester line. KIMBALL BLOCK, 34-40 Union. KNIGHT BUILDING, Beach n. Depot. KNIGHTS BLOCK, 24-28 Central. LEE'S BLOCK, Union c. School. LEE'S HALL, Lee's blk. School. MAGNOLIA R. R. STATION, end Magnolia ave. MANCHESTER STATION, Summer and Beach.</p>	<p>MARINE PARK, Beach opp. Tappan. ODD FELLOWS' HALL, Central n. Union. POLICE STATION, Central next town hall. POST OFFICE, Beach cor. Union. POST OFFICE BLOCK, Beach c. Union. PUBLIC LIBRARY, Union cor. Church. PUMPING STATION, off Lincoln opp. Vine. ROSE BLOCK, Central sq. SEASIDE ENGINE HOUSE, NO. 1, School n. Central. SINGING BEACH PARK, end of Beach. SLADE'S BLOCK, 23-25 Central. TOWN HALL, Central n. Union. WEST MANCHESTER DEPOT, end Harbor. WEST MANCHESTER PARK, Tuck's point.</p>
--	--

CEMETERIES.

<p>OLD CEMETERY, Washington c. Summer.</p>	<p>ROSEDALE CEMETERY, Rosedale ave. UNION CEMETERY, School byd. Vine.</p>
--	---

**Burglary Insurance,**

**WILLMONTON AGENCY**  
TELEPHONES

SCHOOL COR. UNION STS., MANCHESTER, MASS.  
RESIDENCE, 39 PLEASANT STREET.

**JAMES B. DOW & CO., INC. COAL**  
27 Beach Street, MANCHESTER, MASSACHUSETTS. Telephone

**DRAIN PIPE** SAMUEL KNIGHT & SONS. Telephone  
 32 Central Street, Manchester, Mass.

## MANCHESTER DIRECTORY.

ABBREVIATIONS—Ave., avenue; b. or bds., boards; B. F., Beverly Farms; bet., between; blk., block; bldg., building; byd., beyond; c. or cor., corner; ct., court; h., house; n., near; opp., opposite; pl., place; r., rear; s. r., summer residence; M. W. W., Manchester Water Works; S., Salem; W. M., West Manchester.

- ABBOT FRANK, bicycles (summer), Raymond n. Gloucester line, h. at Gloucester [rd. W. M.  
 Jere Mrs (Boston), s. r. Tuck's Pt.  
 George W. (Cambridge), s. r. Harbor n. depot. W. M.  
 Abbott Gordon (Boston), s. r. Glass Head, Tuck's pt. W. M.  
 Alaimo Jose, lab. h. Summer byd. Magnolia ave.  
 Alexander Cripple, wid. Walter (New York). s. r. Sea byd. Lappan  
 Jessie D. teacher, George A. Priest school, b. 6 North  
 Allen Benjamin L. druggists, Union c. School, h. 43 Union [Wash.  
 Bertram W. clerk. 24 Central, b. 13  
 Caroline L. b. 75 Bridge  
 Charles, gardener, h. 28 Jersey ave. W. M. [mer  
 Daniel jr. (Gloucester), s. r. 64 Sum-Elbridge E. grocer, 15 Wash. h. 58 Summer  
 Elizabeth L. b. 13 Wash.  
 Elizabeth P. b. 7 Wash.  
 Eva, b. 13 Wash.  
 George F. h. 2 Elm  
 George H. (Salem), s. r. 75 Bridge  
 George Lockhart, real estate, 89 School, h. do.  
 Grace H. bookkeeper, Smith Express Co. b. 13 Washington  
 Harriet P. h. 16 Bridge  
 John, master mariner, h. 13 Wash.  
 John I. plumber, b. 13 Wash.  
 John R. h. off Summer n. Brook  
 Joseph E. gardener, h. 40 Central  
 Marion C. b. 11 Norwood ave.  
 Mary F. Mrs. b. 40 Central  
 Mary F. wid. William H. h. 11 Norwood ave.  
**A** LLEN RAYMOND C. civil engineer and surveyor, Lee's blk. School c. Union, h. 9 Vine. See page 1263  
 Susan E. wid. Luthur F. died June 12, 1909 [wood ave.  
 Susan W. stenog. (B.), b. 11 Nor-  
 Allen William H. plumber, b. 14 Lincoln Almshouse, S Ocean  
 American Express Co. 21 Beach  
 Anderson James H. Dr. (Brookline), s. r. Coolidge's Point  
 Andrews Addie M. b. G. W. Andrews' Charles, snoemaker, also boarding house, 95 Pleasant, h. do.  
 Charles G. lab. b. 50 Pleasant  
 Chester A. hostler, b. 73 Summer  
 Elizabeth, wid. Nathaniel M. h. 101 Summer  
 Ernest W. lab. h. Essex n. Pleasant  
 Everett, lab. h. Essex n. Pleasant  
 Francis M. engineer, h. 16 North  
 George F. painter, h. 73 Summer  
 George W. lab. h. Essex n. Pleasant  
 Horace E. teamster, h. Essex n. Pleasant  
 Irving G. driver, b. G. W. Andrews'  
 James W. gardener, h. 50 Pleasant  
 John F. bookkeeper (B.), b. 95 Pleasant  
 Leonard, night police, h. 13 Lincoln  
 Lewis E. painter, b. 101 Summer  
 Maud R. b. G. W. Andrews'  
 Walter S. student, b. 95 Pleasant  
 Angus James, lab. h. 22 Desmond ave.  
 Margaret, wid. Peter, b. 22 Desmond ave.  
 Arbuckle Thomas, upholsterer, rms. 16 Norwood ave.  
 Arnold Edmund K. (B.), s. r. 38 Sea  
 Aspinwall Harry (Boston), s. r. Coolidge pt. off Summer  
 Austin James E. rem. to Salem  
 Aveney Joseph F. h. end Elm  
 Ayers Annie M. b. 92 Summer  
 Bros. (Edward W., Francis P. and George E.), ice, 92 Summer  
 Edward W. (Ayers Bros.), 92 Summer, h. 75 School  
 Francis P. (Ayers Bros.), 92 Summer, h. at Leominster  
 George F. (Ayers Bros.), 92 Summer, b. do.  
 Martha P. wid. Isaac, h. 92 Summer

**JAMES B. DOW & CO., Inc. COAL AND WOOD**  
 27 Beach Street, MANCHESTER, MASSACHUSETTS. Telephone

# Paroid Roofing

SAMUEL KNIGHT & SONS. Telephone  
32 Central Street, Manchester, Mass.

BABCOCK

[Manchester]

BOHAKER

1233

BABCOCK ALHANAN, undertaker, and  
supt. of town cemeteries, 60  
Pleasant opp. Essex, h. do.  
Arthur P. mason, h. 13 Bridge  
Blanche A. b. 60 Pleasant  
John F. asst. undertaker, h. 71 School  
Baker Abbie S. wid. Joseph F. h. 8 Pine  
Edison M. lab. b. 66 Summer  
Edward W. clerk, 16 Wash. h. 86  
School  
Frank S. painter, b. 106 Summer  
Harry, tailor, 33 Beach, h. at Boston  
Hattie F. wid. John, h. off Pleasant  
n. School  
John, b. 38 School  
John H. lab. h. 13 School  
J. Davis, carpenter, h. 8 Lincoln  
Katherine E. b. 106 Summer  
Lorenzo (R. & L. Baker), Mill opp.  
School, h. 187 School [mer  
Lucinda M. wid. Eben, h. 66 Sum-  
Lucy, b. 187 School  
Mary A. h. 16 School  
Nancy A. wid. John, h. 187 School  
Richard J. clerk, 5 Beach, h. 106  
Summer  
Robert (R. & L. Baker), Mill opp.  
School, h. 185 do.  
Robert M. student, b. 185 School  
**BAKER R. & L.** (Robert and Lorenzo  
Baker), milk dealers; also con-  
tractors, teaming, etc. 185-187  
School. See page 1268  
Thomas, foreman, 19 Elm, h. 10  
Friends et.  
Thomas A. driver, h. 22 Desmond ave.  
Baldwin Chester, rem. from town  
Barbour Ralph H. (Cambridge), s. r. off  
Pine  
Barnett William, baker, h. 3 Wash.  
Barry John, gardener, h. 38 Union  
Mary A. dressmaker, b. 38 Union  
William J. painter, b. 38 Union  
Batchelder Hannah C. housekeeper at  
139 Bridge [nomo n. Sea  
Bartlett Mary F. (Boston), s. r. Masco-  
Nelson S. h. Proctor, Smith pt.  
Bates John F. lamplighter, h. Crafts et.  
**BEACH STREET STABLE**, Benjamin G.  
Foster, propr. rear 27 Beach.  
See page 1276  
Beal Boylston A. (Boston), s. r. Proctor,  
Smith's pt.  
**BEATON DUNCAN T.** plumbing, stoves,  
furnaces, hardware and kitchen  
furnishings. 21 Central opp.  
town hall, h. 24 Bridge. See  
page 1272  
James, plumber, h. 89 School  
Beaumont William H. painter, b. 50  
Beach  
Bedell Charles L. rem. to Salem

Bell Charles E. bowling alley, Beach n.  
depot, h. 16 Vine  
Frank W. rem. to Kingston, N. H.  
F. W. & Son (Walter R. Bell), boots  
and shoes, and gents' furnish-  
ings, 15 Beach [School  
Hollis A. laundryman, h. rear 79  
Walter R. (F. W. Bell & Son), 15  
Beach, h. 10 Vine [Brook  
Bellevau Joseph C. boat builder, h. 17  
Bennett Amos F. h. 12 Ashland ave.  
David F. h. 31 Bridge  
Ellen M. b. 12 Ashland ave.  
John, lab. h. 121 School  
Mary R. b. 12 Ashland ave.  
Walter R. clerk, 27 Union, b. 31  
Bridge  
Bernard George L. tel. oper. Magnolia  
R. R. station, h. at Gloucester  
Berry James L. painter, b. 38 Norwood  
ave. [ave.  
John W. carpenter, h. 38 Norwood  
Frank E. gardener, b. 38 Norwood  
ave.  
Bettencourt James, tailor, 17 Beach, b.  
14 Forest  
Betts David E. rem. from town  
Bigelow Prescott (Boston), s. r. Summer  
n. Magnolia ave. [Pleasant  
Bigwood Charles G. shoemaker, h. 51  
Mary J. wid. John, b. 53 Pleasant  
Biloveau Joseph, boat builder, h. 17  
Brook  
Levi, lab. h. 29 Forest  
Bingham Anna M. dressmaker, b. 6 North  
Delucena L. librarian. Manchester  
public library, h. 61 School  
Henry T. immigration commissioner  
(B.), h. 5 Central  
Black Edward G. (New York), s. r. Sea  
n. Tappan [mo, Smith pt.  
George N. (Boston). s. r. Mascono-  
Blaisdell Alice L. private sec'y, h. 21  
Union  
George W. physician, 21 Union, h. do.  
Ruth J. b. 21 Union [Jersey ave.  
Blake S. Parkman Mrs. (Boston), s. r.  
Boardman E. D. Miss (Boston), s. r. Hill-  
top, Boardman ave.  
Reginald, real estate, 60 Bridge, and  
(56 Ames bldg. B.), h. 110  
Bridge  
T. Dennie (Boston), s. r. "Chubbs,"  
Boardman ave. W. M.  
William J. (Washington), s. r. School  
opp. Essex County club grounds  
Bockenkamp Henry, gardener, b. 29  
Highland ave. W. M.  
Bohaker Henry O. supt. Hemenway es-  
tate, h. Masconomo, Smith pt.  
Otis F. gardener, h. Masconomo,  
Smith pt.

GEORGE E. WILLMONTON,

SCHOOL, COR. UNION STS., MANCHESTER, MASS.  
Justice of the Peace.

Residence, 39 Pleasant Street.

Counselor at Law.

Notary Public.  
Telephones.

**JAMES B. DOW & CO., Inc.** Wood Prepared to Order.  
27 Beach Street, MANCHESTER, MASSACHUSETTS. Telephone



Willmington Agency,  
 SEA SHORE PROPERTIES  
 Residence, 39 Pleasant Street  
 School Cor. Union Streets, MANCHESTER, MASS.  
 Telephones

# WOOD

SAMUEL KNIGHT & SONS. Telephone  
 32 CENTRAL STREET, MANCHESTER, MASS.

1234 BOWERS [Manchester] CARROLL

Bowers Mansuel, coachman, h. Masconomo byd. Proctor  
 Boyd Robert W. gardener, b. W. R. Boyd's [Raymond]  
 Willard R. carpenter, h. Summer n.  
 Boyle Bernard L. clerk, 76 Summer, h. Stanley ave.  
 Helen, teacher (Winthrop), b. 68 Summer  
**BOYLE PATRICK H.** livery and boarding stable, 76 Summer, h. 68 do.  
*See page 1265*  
 Brackett Abbie M. b. W. F. Spry's, Morse ct. [Central]  
 Alice M. teacher, High school, b. 45  
 Bradbury Frederick T. (Boston), s. r. Proctor n. Smith pt.  
 Bradley Edward S. plumber, 42 Central, also propr. Man. Wet Wash Laundry, r. 38 do. h. 98 Pine  
 Herbert E. plumber, b. 98 Pine  
 Joseph A. printer, b. 98 Pine  
 Richards M. (Boston), s. r. Masconomo, Smith's pt.  
 Bradshaw Lizzie, wid. John, housekeeper at 34 Union  
 Brandley Joseph, rem. to Neponset  
 Brasch Felix F. caretaker, Mrs. James McMillan's, Sea, h. do.  
 Breeze Print (The), J. A. Lodge, propr. job printing, 33 Beach  
 Bremer Mary A. Mrs. (Boston), s. r. Smith pt. n. Proctor  
 S. Parker (Boston), s. r. Smith pt.  
 Bridges James H. painter, h. 15 Pleasant  
 Briggs Lord V. Dr. (Boston), s. r. Masconomo byd. Proctor  
 Brooks Wade A. caretaker, Mrs. S. W. Wigglesworth's, School, h. n. do. [51 Union  
 Brown Charlotte E. wid. George A. h. Clifford, clerk, 8 School, b. at Gloucester  
 James T. shoe wkr. b. end Elm  
 Lothrop (Long Island, N. Y.), s. r. Boardman ave. W. M.  
 Sarah T. h. 47 School [Elm  
 Browne Catherine, wid. Thomas, h. end Brownland Cottages, M. B. Gilman, propr. summer boarding house, Sea [from town  
 Buckley Catherine, wid. David, rem.  
 Bullock Abbie S. wid. Benjamin, h. 12 Washington  
 Annie E. bookkeeper, 27 Union. b. 12 Washington  
 Benjamin L. (Bullock Bros.), 27 Union, h. 52 School  
**BULLOCK BENJAMIN S.** bread, cake, pastry, confectionery, and ice cream, 16 Washington, h. 5 Sea.  
*See page 1274*

Bullock Brothers (Frank P. and Benjamin L.), grocers, 27 Union  
 Byron A. police officer, h. 12 Wash.  
 Frank P. (Bullock Bros.), 27 Union, h. 18 Norwood ave.  
 Burchstead Benjamin F. gardener, h. 38 Bennett  
 Chester M. gatetender, Sea at R. R. crossing, b. H. A. Burchstead's  
 George H. gardener, h. 93 Pleasant  
 Henry A. caretaker, Masconomo House, h. n. do.  
 Burgess Andrew, teamster, b. 31 Central  
 Elias S. hostler, h. 17 Wash.  
 Gordon, teamster, h. 18 School  
 John A. milk dealer, Pleasant byd. Pine, b. do.  
 John E. teamster, b. 31 Central  
 Joseph C. gardener, h. Pleasant byd. Pine  
 William A. teamster, h. 31 Central  
 Burke Albert, lab. h. 29 Forest  
 Hugh J. foreman, 32 Central, b. 18 Bennett [Pleasant  
 Burnham Albert C. gardener, h. r. 39  
 Arthur W. teamster, b. 59 School  
**BURNHAM FREDERICK**, contractor and teaming, 59 School, h. do. *See page 1269*  
 Helen L. b. 59 School  
 Butler Charlotte E. wid. David, h. 94 School  
 Charlotte E. b. 94 School  
 Clara L. bookkeeper, 19 Brook, b. at Magnolia  
 D. Elmer, carpenter, h. 41 Pleasant  
 Lyman E. driver, Am. Ex. Co. b. at Gloucester  
 CABOT GEORGE E. (Boston), s. r. Masconomo, Smith pt.  
 Cagney Maurice, gardener, h. 19 Brook  
 Calden Audrey Q. principal, Price school, b. 24 Bridge [Co. h. 10 Bridge  
 Calderwood Walter B. mngr. D. Fenton, Callahan Michael J. propr. Manchester House, h. do. [ct.  
 Cameron Thomas J. teamster, h. 8 Morse  
 Campbell John W. salesman, 28 Union, h. 38 School  
 Caner Harrison K. (Philadelphia, Pa.), s. r. off Summer byd. R. R.  
 Cappello Leonard, lab. h. 20 Forest  
 Carey Thomas J. tailor (273 Essex, S.), h. 104 Pine [Magnolia ave.  
 Carnegie Andrew 2d. s. r. Summer n.  
 Carr Samuel (Boston), s. r. Jersey ave. n. Highland ave. W. M.  
 Carroll Alice M. companion at Mrs. E. A. Whipple's, Harbor  
 Lucy A. nurse, b. 30 Norwood ave.  
 Thomas J. tinsmith, h. 77 Summer

**JAMES B. DOW & CO., INC.**  
 27 Beach St., Manchester, Mass. Telephone

# WOOD

# Builders' Hardware

SAMUEL KNIGHT & SONS. Telephone  
32 Central Street, Manchester, Mass.

CARTER

[Manchester]

COUGHLIN

1235

Carter Alexander, gardener, h. 62 Pine  
James A. clerk (Bev.), h. 62 Pine  
**CARTER JOHN W.** stoves, furnaces and  
kitchen furnishings, 10 School,  
h. do. See page 1272  
Leon W. chauffeur, h. 32 School  
Obed, lab. h. rear 32 School [1910  
Susan B. wid. John, died Apr. 24,  
Cawthorne Joseph W. agent, Lewandos  
Dye House, 1 Pine, h. do.  
Joseph W. jr. grocer, 50 [Central, b.  
1 Pine  
Chadwick Charles, chauffeur, M. F. D.  
h. 3 North  
Joseph, lab. b. 8 Morse ct.  
Thomas, lab. b. 28 Vine  
William, lab. h. 28 Vine  
William jr. emp. gypsy moth com.  
h. 8 Morse ct.  
Chane Daniel T. letter carrier, P. O. h.  
13 Pleasant [nolia  
James, clerk, 8 School, b. at Mag-  
Chapman John, teamster, b. 11 Wash.  
Chase Phillip (Milton), s. r. Sea byd.  
Tappan [Norwood ave.  
Chaulk Adam, gardener, h. Brook n.  
Cheever Frank G. mngr. Postal Tel. Co  
4 School, h. 14 Bridge  
Jacob, b. 35 Union  
John H. (J. B. Dow & Co.), 27  
Beach, h. 31 School  
John R. landscape photographer,  
35 Union, h. do.  
J. Edwards, plumber, b. 31 School  
Lester T. driver, b. 31 School  
Mary F. h. 22 School  
Richard L. freight clerk, Manchester  
R. R. station, b. 35 Union  
William M. farmer, h. 84 Summer  
Childs Harvey (Pittsburg, Pa.), s. r.  
University lane n. Magnolia ave.  
Chisholm Robert, carpenter, h. 2 Sum-  
mer  
Choate Harriet B. Mrs. b. 58 Summer  
Chute Martha P. wid. James M. clerk,  
1 Bridge, rms. do.  
Clark Charles M. (Philadelphia, Pa.), s.  
r. Boardman ave. W. M.  
Clarence H. (Philadelphia, Pa.), s.  
r. Boardman ave. W. M.  
C. Howard jr. (Philadelphia, Pa.),  
s. r. Boardman ave. W. M.  
Clarke Anne, teacher, George A. Priest  
school, b. 131 Bridge  
Cora F. (Boston), s. r. Coolidge's pt.  
h. off Summer  
Ellen, teacher (Canton), b. 131 Bridge  
Frank P. clerk (Nat'l Shawmut Bk.  
B.), b. 131 Bridge  
Joseph, h. 131 Bridge  
Mary G. b. 131 Bridge [tral  
Claytonburg Gilbert, driver, h. 13 Cen-

Cleary Catherine Mrs. b. 28 Bridge  
Jeremiah, rem. to Ireland  
Patrick J. lab. h. 28 Bridge  
Cleveland George, painter, rms. 25  
Beach  
Cobb David M. rem. from town  
Codman Russell (Boston), s. r. Blos-  
som lane  
Coen Myles, lab. h. Craft's ct.  
Coffey Jeremiah, rem. to Hartford, Conn.  
Colby Harrison G. O. (Boston), s. r.  
Harbor n. Bridge [nett  
Colin Marie, wid. Lawrence, h. 7 Ben-  
Concannon Myles, h. 48 Central  
Conley James A. clerk, 5 Beach, rms. 25  
do.  
**CONNOLLY BROS.** stone contractors;  
post office box 377; also (Bever-  
ly Farms). See page 799  
Connors John J. (Manchester Stables),  
24 Tappan, h. 20 Wash.  
Thomas, teamster, h. 20 Lincoln  
Cook Carrie F. wid. Loring C. h. end  
Friend ct.  
Chester D. tinsmith, h. 45 Pleasant  
L. Nelson, tinsmith, h. 20 Brook  
Olive R. bookkeeper, 42 Central, b.  
Mrs. C. F. Cook's  
William D. lab. b. Mrs. C. F. Cook's  
Cool Alfred J. h. lab. 17 Washington  
Archibald, lab. b. S. Cool's  
Samuel, lab. h. off Brook n. Nor-  
wood ave.  
William F. gardener, b. H. A. Moul-  
ton's, Harbor [Cool's  
William S. clerk, 27 Union, b. S.  
Coolidge T. Jefferson (B.), s. r. Cool-  
idge's point off Summer  
T. Jefferson jr. (B.), s. r. Coolidge's  
point off Summer  
William H. (Newton), s. r. Summer  
n. Gloucester line  
Coombs Theodore S. clerk, 27 Union, b.  
8 Vine  
Cooney James T. lab. h. 9 Sea  
Corigan Patrick, gardener, h. 22 Des-  
mond ave.  
Corkum Ernest, gardener, h. 329 Summer  
Corliss Benjamin H. h. 28 Lincoln  
Fred (Perkins & Corliss), 19 Beach,  
h. at Gloucester  
Cotting Charles E. (B.), s. r. Harbor n.  
depot, W. M.  
Coughlin Anne J. bookkeeper, 32 Cen-  
tral, b. J. M. Coughlin's  
Daniel, gardener, b. Lincoln opp.  
Vine [lin's  
Elizabeth T. nurse, b. J. M. Cough-  
Garret, gardener, h. 14 Norwood av.  
James M. caretaker, Mrs. R. Stur-  
gis', h. Masconomo byd. Proctor  
John F. lab. b. 98 School

Burglary Insurance  
WILLMONTON AGENCY  
SCHOOL COR. UNION STS., MANCHESTER, MASS.  
RESIDENCE, 39 PLEASANT STREET.  
TELEPHONES

**JAMES B. DOW & CO., INC. COAL**  
27 Beach Street, MANCHESTER, MASSACHUSETTS. Telephone

# Hay and Grain

**SAMUEL KNIGHT & SONS.** Telephone  
 32 CENTRAL STREET, MANCHESTER, MASS.

1236 COUGHLIN [Manchester] DOANE

Coughlin John W. carpenter, h. 42 Union  
 Margaret M. wid. John H. h. 98  
 School  
 Mary H. stenog. (B.). b. J. M. Cough-  
 lin's [lin's  
 Michael J. carpenter, b. J. M. Cough-  
 William E. brick mason, h. 24 Nor-  
 wood ave.  
 Coulter J. Henry (summer), livery stable,  
 Raymond at Gloucester line,  
 h. at Boston  
 James H. coachman, W. B. Walker's,  
 Jersey ave. h. n. do.  
 Crafts Chester L. carpenter, rear 117  
 School, h. 117 do.  
 Cragg William, chauffeur, h. 8 Friend ct.  
 Crocker James A. (Manchester Ice Co.),  
 r. 31 Bennett, h. 31 do.  
 J. Arthur, rem. from town  
 Raymond I. driver, b. 31 Bennett  
 Croll Albert I. (B.), s. r. Smith's pt.  
 Crombie Abbie I. wid. Enoch W. b. 13  
 North [do.  
 Annie S. stenog. 21 Summer, b. 87  
 Austin W. lab. b. 87 Summer  
 Benjamin L. teamster, b. 65 Pleasant  
 Benjamin M. supt. of streets, h. 65  
 Pleasant  
 Bertha M. seamstress, b. 57 Pleasant  
 Eliza, wid. Charles-P. died May 25,  
 1909  
 Enoch A. lab. b. 69 Pleasant  
 Ezra S. lab. h. Essex n. Pleasant  
 Frank H. gardener, h. 4 Beach  
 Granville, painter, h. 87 Summer  
 John M. rem. to Beverly [ant  
 Mary E. wid. Samuel A. h. 57 Pleas-  
 Warren A. rodman, b. 87 Summer  
 Cronan Daniel T. lab. b. 16 Friend ct.  
 James, lab. h. 16 Friend ct.  
 Timothy, lab. h. 47 Summer  
 Crookshank Alexander, gardener, H. L.  
 Higginson's Harbor, h. n. do.  
 Crosby Stephen Van R. (B.), s. r. Bridge  
 n. Jersey ave.  
 Cross Arthur J. chauffeur, E. D. Jordan's,  
 Harbor, h. n. do.  
 Croteau Philip, gardener, h. 120 School  
 Crowell Albert H. rem. to Beverly  
**CROWELL EDWARD**, painter and paper  
 hanger. 15 School, h. 14 Lincoln.  
*See page 1276* [nett  
 Crowley David E. coachman, b. 37 Ben-  
**CULBERT JAMES A.** harness maker, 29  
 Beach, also Beverly Farms, h.  
 do. *See page 807*  
 Robert, died June 14, 1910  
 Culbertson Samuel A. (Louisville), s. r.  
 Summer n. Magnolia ave.  
 Cunningham Albert, bookkeeper (B.), h.  
 19 Wash.  
 Lucy, housekeeper at 19 Wash.

Currier Julia A. wid. Charles M. h. 6  
 Ashland ave.  
 Curtis Amy, h. Crow Island off Ocean  
 Clara A. h. Crow Island off Ocean  
 Greeley S. Mrs. (Boston), s. r. off  
 Summer byd. R. R. crossing  
 Isabel P. (Boston), s. r. off Summer  
 byd. R. R. crossing  
 Mary G. (Boston), s. r. off Summer  
 byd. R. R. crossing  
 Cusack Thomas H. harness maker, h. 97  
 Pleasant  
 Cushing Austin A. mngr. 21 Summer, h.  
 10 Windermere pk.  
 Cuthbert Lucius M. (Denver, Col.), s. r.  
 Summer byd. Magnolia ave.  
 Cwey Myles, gardener at G. N. Blade's,  
 b. do.  
 DAHL HANS, yachtsman, h. 54 Beach  
 Dakin Leander, painter, h. 34 Bennett  
 Dale Fred, gardener, b. 95 Pleasant  
 Dana Richard H. (Cambridge), s. r. off  
 Summer byd. R. R. crossing  
 Danforth Charles, wood carver, h. 36  
 Central [ave.  
 Davis Harry C. plumber, h. 21 Norwood  
 Pauline S. mngr. 27 Central, b. do.  
 Dean George R. express messenger, h.  
 15 Tappan  
 Dechene Ernest W. engineer, b. 95  
 Pleasant [Feb. 14, 1911  
 Philomene M. wid. John B. died  
 Decker Frank L. druggist, 1 Central sq.  
 h. 19 Lincoln [coln  
 Leonard B. advtg. agent, b. 19 Lin-  
 Denegre Walter D. (New Orleans), s. r.  
 off Bridge n. Beverly line, W. M.  
 Dennis Allen P. letter carrier, P. O. h. 9  
 Brook  
 Chester H. chauffeur, b. 5 Lincoln  
 Frank H. groceries, 5 Lincoln, h. do.  
 Henry S. gardener, h. 62 Bridge  
 Jennie P. wid. James H. b. 33 Sum-  
 mer  
 Dennison Edward B. station agt. Mag-  
 nolia R. R. station, rms. Magnolia  
 ave. opp. R. R. station  
 Dentremont Theresa, housekeeper at 13  
 Bridge  
 Dernier Charles J. gate tender, Beach  
 st. R. R. crossing, rms. do.  
 Derosiers Thomas, garage, Pine cor.  
 Bennett, h. do.  
 Desmond John, died Feb. 16, 1911  
 Devens A. Lithgow, h. off Forest  
 Dewart William Rev. (Hyde Park), s. r.  
 Summer n. Magnolia ave.  
 Dexter Philip (Boston), s. r. off Forest  
 Diamond Peter, laborer, h. 36 Forest  
 Doane Clifford T. carpenter, h. 8 Friend  
 ct.

**JAMES B. DOW & CO., Inc.** COAL AND WOOD  
 27 Beach Street, MANCHESTER, MASSACHUSETTS. Telephone

**COAL** SAMUEL KNIGHT & SONS. Telephone  
32 CENTRAL STREET, - MANCHESTER, MASS.

DOANE [Manchester] FITZ 1237

**DOANE HOWARD A.** carpenter and contractor, rear 21 Beach, also, Thissell n. Hale, P. C. h. at Bev. Farms. *See pages 798 and 1277*  
**Dodge Albert** (A. Dodge & Son), Ashland ave. h. at Gloucester  
 A. & Son (Albert Dodge), hay and grain, Ashland ave.  
 Charles C. (C. Dodge Furniture Co.), off North, b. 26 School  
 Charles E. student, b. 26 School  
 Chester C. clerk, 27 Union, b. 7 Brook  
 Cyrus M. (C. Dodge Furniture Co.), off North, h. 26 School  
**DODGE C. FURNITURE CO.** (Charles C. and Cyrus M. Dodge), furniture manufrs. cabinet makers and mill work, off North and Desmond ave. *See page 1263*  
 Jennie, wid. John M. h. 26 School  
 Mary E. teacher, John Price school, b. 26 School  
 Mary P. student, b. 26 School  
 Doherty William H. rem. to Boston  
 Dole George P. cabinet maker, h. 15 Norwood ave.  
 Donert Karl (Sandberg & Donert), 46 Beach, rms. 26 Tappan  
 Dooley Peter, printer, b. 11 Washington  
 Doucette Adrian, steward, Essex County club, h. 15 Lincoln [School  
 Dougherty Frederick C. mason, h. 31  
 Mary J. wid. William, h. 21 Highland ave. W. M.  
 Douglass Ida F. wid. Henry C. b. W. F. Spry's, Morse ct. [1909  
 Dow Annie, wid. Jacob H. died Sept. 21, Arthur S. fish dealer, 25 Beach, h. do.  
 Asenath E. b. 46 School [ington  
 George E. gardener, h. r. 15 Wash-  
 James B. (James B. Dow & Co.), 27 Beach, h. at Beverly Farms  
**DOW JAMES B. & CO. INC.** (James B. Dow and John H. Cheever), coal and wood, office, 27 Beach. *See foot lines* [pt.  
 Draper W. F. Mrs. s. r. Proctor, Smith's  
 Drugan Guy J. (Dunn's Express), 39 Central, b. at Beverly  
 Dubois Nazaire, teamster, h. 32 Forest  
 Nazaire J. lab. b. 32 Forest  
 Dukelow Charles L. (Brookline), s. r. Masconomo c. Proctor  
 Dunbar Frank, carpenter, h. Essex n. Pleasant  
 Dunn Augustus B. janitor, Baptist church, h. 44 Pine  
 Bertha A. bookkeeper, b. 44 Pine  
 Levi A. (Dunn's Express), 39 Central, h. do.

Dunn Thomas B. gardener, h. 86 Pine  
**DUNN'S EXPRESS** (Levi A. Dunn and Guy J. Durgan), (Manchester, Bev. Bev. Farms and Salem), 39 Central. *See page 1265*  
 Durell Lola H. teacher, G. A. Priest school, b. 6 North  
**EATON MAY**, teacher, G. A. Priest school, b. 14 Lincoln  
 Ebberson Frank A. horse shoer, rms. Park Hotel  
 Edgcombe Albert, mason, b. 38 Forest  
**EDGEcombe DANIEL**, stone mason and contractor, 38 Forest, h. do. *See page 1267*  
 Mark L. machinist, b. 38 Forest  
 Walter E. rem. to Detroit, Mich.  
 Edgerly Mary E. I. housekeeper at 82 School  
 Edmands Everett L. (Manchester Ice Co.), r. 31 Bennett, h. 33 do.  
 Elg Amelia C. rem. to Cambridge  
 Eliot Amory (Boston), s. r. off Sea at Manchester Neck  
 Elliott John C. h. 15 Vine [Ericson's  
 Ericson Eric H. chauffeur, b. E. W.  
 Eric W. gardener, H. K. Caner's, h. Summer byd. R. R. crossing  
 Gustave N. gardener, h. Coolidge pt.  
 Essex County Club, School byd. Pleasant and Summer n. Lincoln  
 Evans George F. supt. water dept. h. Lincoln opp. Vine  
 Everett Edward (Boston), s. r. Boardman ave. n. depot, W. M.  
**FABYAN FRANCIS W.** (Boston), s. r. Harbor n. bridge, W. M.  
 George (Brookline), s. r. off Bridge n. Harbor [h. 1 Summer  
 Fenton David, boat builder, 2 Bridge  
**FENTON DAVID CO.** C. W. McGuire, treas. marine railways and boat builders, end Ashland ave. *See page 1268*  
 Ferguson John J. ship carpenter, h. off Brook n. Norwood ave.  
 Ferrara James, chauffeur at Mrs. J. C. Howe's, Bridge, h. n. do.  
 Ferreira Augustus, lobsterman, h. r. 10 Morse ct.  
 Fessenden S. H. Mrs. (Boston), s. r. Coolidge pt. off Summer  
 Fields James T. Mrs. (Boston), s. r. Masconomo n. Beach  
 Fitch Ezra C. (Boston), s. r. Norton's Neck, W. M.  
 Fitz Henrietta, wid. Walter S. s. r. Masconomo byd. Proctor  
 Reginald H. (Boston), s. r. Bridge byd. Bennett

**GEORGE E. WILLMONTON,**  
 SCHOOL, COR. UNION STS., MANCHESTER, MASS.  
 Justice of the Peace.  
 Residence 39 Pleasant Street.  
 Counselor at Law.  
 Notary Public.  
 Telephones.

**JAMES B. DOW & CO., Inc.** Wood Prepared to Order.  
27 Beach Street, MANCHESTER, MASSACHUSETTS. Telephone

# Lumber

SAMUEL KNIGHT & SONS.

Telephone

32 CENTRAL STREET, - MANCHESTER, MASS.

1238 FLAHERTY [Manchester] GREENOUGH

Willmington Agency, SEA SHORE PROPERTIES School Cor. Union Streets, MANCHESTER, MASS. Telephone Residence, 39 Pleasant Street

Flaherty Martin D. section foreman, B. & M. R. R. h. 38 Norwood ave.  
 Flatley Dominick (Morley, Flatley & Co.), 19 Brook, h. 32 Vine  
 Fleming William K. driver, h. 16 Desmond ave.  
 Fletcher George, farm hand, h. Summer n. Gloucester line  
 Floyd Frank L. student, b. 13 Central  
 Harry R. clerk, 7 Central, b. 13 do.  
 Lyman W. confectioner and news-dealer, 15 Central, h. 13 do.  
 Flynn Edward P. horseshoer, h. 2 Summer  
 Follett William, gardener, h. Smith pt.  
 Ford John S. Mrs. (Youngstown, Ohio), s. r. University lane n. Magnolia ave.  
**FOSTER BENJAMIN G.** propr. Beach Street Stable, rear 27 Beach, h. 48 Central. See page 1276  
 Edward S. (Boston), s. r. Summer n. Gloucester line  
 Eugene G. (New York), s. r. Coolidge's pt.  
 Frank, gardener, B. A. Beal's, Smith pt. h. n. do. [ct.  
 Frank A. clerk (Bev.), h. Burnham  
 Reginald (Boston), s. r. Coolidge pt. off Summer  
 Francis Annie R. tel. operator, 29 Union, b. 20 Norwood ave.  
 Antoine, gardener, b. 28 Forest  
 Charles, hairdresser. 25 Central, h. 30 Norwood ave.  
 Joseph, laborer, h. Jeffrey ct.  
 Frantz William, clerk, 26 Central, b. Washington, W. M.  
 Fraser Alexander H. rem. to Boston  
 Jennie, housekeeper at Manchester House  
 Frazier Frank P. (New York), s. r. Jersey ave. W. M.  
 Friquet John, gardener at J. L. Thordike's, Bridge, h. do.  
 Fritz Charles A. surveyor, h. 81 Lincoln  
 Charles W. painter, h. 55 School  
 Louis J. lab. b. 55 School  
 Priscilla A. tel. opr. b. 55 School  
 Frost Theodore L. pastor, Baptist church, h. 56 School  
**GALLAGHER JAMES**, gardener, h. 122 Pine  
 Gates Joseph, lab. b. 12 Morse ct.  
 Gavin Frank, caretaker, G. R. White's, h. Beach n. Masconomo  
 Gay Harry J. (H. J. Gay Electrical Co.), 7 Beach, h. 84 School  
 H. J. Electrical Co. (Harry J. Gay), 7 Beach  
 Nellie S. wid. George R. b. 84 School

Gentlee Abigail, wid. Thomas P. h. 45 School  
**GIBSON ALBERT E.** printer, book-binder, and agent typewriters and typewriting supplies, 4 School, h. 21 Vine. See page 1270  
 Giles Mary D. h. 37 School  
 Sarah W. b. 63 School [Bennett  
 Gillis Alexander, stone cutter, h. 32  
 Annie A. b. 5 Morse ct.  
 Archibald J. helper, b. 16 Friend ct.  
 Archie A. hostler, h. 5 Morse ct.  
 John A. laborer, h. 16 Friend ct.  
 John G. carpenter, h. 119 Pine  
 Gilman Maynard B. propr. Brownland Cottages, Sea. s. r. do. h. 47 School [ave.  
 Oliver, gardener, h. end Magnolia  
 Gilmore Martin, gardener, b. 17 Lincoln  
 Patrick J. gardener, b. 46 Norwood ave.  
 Thomas, lab. b. 46 Norwood ave.  
 Glendenning Robert T. physician, 8 Church, h. do.  
 Godsoe Clara G. h. 33 Summer  
 Goldsmith Charles P. lab. h. 12 Lincoln  
 Eliza G. teacher, G. A. Priest school, b. 63 School [coln  
 Gertrude B. teacher (S.), b. 12 Lin-  
 Harriet A. wid. Upton, h. 63 School  
 Maebell, dressmaker, 12 Lincoln, b. do.  
 Goldthwaite Lester F. baggage master, B. & M. R. R. station, h. 10 Sea [ct.  
 Margaret, wid. Frank P. h. Jeffrey  
 Goodridge Isaac P. gardener, h. 15 Highland ave. W. M.  
 Wallace (Boston), s. r. "Chubbs" Boardman ave. W. M.  
 Goodwin Clifford B. trav. salesman (B.), h. 35 School  
 John E. gardener, b. 90 Pine  
 Goon Co. laundry, 40 Union [North  
 Gorman Elsie, teacher (Haverhill), b. 4  
 Michael E. chief of police, h. 27 Pine  
 Gould George H. rem. to California  
 Graham Edward H. (Boston), s. r. 52 Bridge [ave.  
 Thomas, chauffeur, h. 21 Norwood  
 Gray Abigail, wid. William J. h. 12 Bennett  
 James B. carpenter, h. 9 Bennett  
 John, baggage master, Manchester R. R. sta. b. 9 Bennett  
 Josephine, lamp shades (summer), 14 Bridge, b. do.  
 Greenberg Nathan, boot and shoe repairer, 34 Union, h. 26 Tappan  
 Greenough Archie W. engineer, pump ing station, h. 1 Wash.

**JAMES B. DOW & CO., INC.**  
 27 Beach St., Manchester, Mass. Telephone

**W O O D**

**COAL** SAMUEL KNIGHT & SONS. Telephone  
32 CENTRAL STREET, - MANCHESTER, MASS.

GREW [Manchester] HOARE 1239

Grew Edward S. (Boston), s. r. Tuck's point, W. M. [Bridge]  
Harry S. 2d (B.), s. r. Harbor n.  
Jane N. wid. Henry S. (B.), s. r. Masconomo n. Sea

**GRIFFIN JOHN**, express, excavating, vault and cesspool work, Putnam ct. h. do. See page 1265

HAIMHAUSEN HANIEL VON (Washington, D. C.), s. r. Masconomo byd. Proctor

Halloran James, lab. b. 44 Norwood ave. John, sexton, Cath. church, h. 44 Norwood ave.

Michael, lab. h. 44 Norwood ave.  
Hamilton James R. rem. to Beverly Mary L. wid. James R. boarding house, 5 Wash. h. do.

Hamlin, Nickerson & Co. bankers & brokers (Summer), 17 Bridge

Hammond Percy, painter, h. 38 Bennett  
Hanks Clarina S. b. Mrs. C. S. Hanks Clarina S. wid. Charles, h. Bridge n. Highland ave.

Stedman S. b. Mrs. C. S. Hank's, William, watchman, h. 95 Summer  
Hannable Charles E. chauffeur, b. 29 Bennett

Charles T. gardener, W. L. Putnam's, Smith pt. h. do.

Walter S. gardener, h. 29 Bennett  
Hansberry Owen, green keeper, Essex County Club, h. 54 Forest

Haraden Albert, carpenter, 3 Lincoln, h. 87 School

Alice J. bookkeeper, D. Fenton Co. b. 6 Bridge [b. 6 Bridge  
Annabell, bookkeeper, 24 Central, Edward, carpenter, h. 6 Bridge

Harriman Luce A. (New York), s. r. Summer n. Magnolia ave.

Hart Robert, clerk, B. L. Allen's, b. 16 Norwood ave.

Hartley Fred F. baker, h. 12 North  
Harvey Isabella, wid. Israel S. died Oct. 26, 1910

Harvie Levi B. carpenter, h. 16 Lincoln  
William H. carpenter, h. 13 School

Haskell Abbie L. wid. William H. h. 19 Vine

**HASKELL ALMA C.** contractor, teaming, vault and cesspool work, 15 Vine, h. do. See page 1277

Bertha M. b. 17 Vine  
Florence C. teacher (Ware), b. 124 Bridge [Vine

George D. janitor, Town Hall, h. 11  
George L. gardener, b. 19 Vine

Jacob A. lab. h. 7 Rosedale ave.  
John G. carpenter, h. 124 Bridge

Josephine, h. 128 Bridge

Haskell Mary L. h. 128 Bridge  
Mildred S. milliner, b. 124 Bridge

Simeon, gardener, h. 122 Bridge  
William D. mason, h. 33 Lincoln

Hawksworth William, coachman, h. Highland ave. n. Bridge

Hayward Helen Mrs. h. r. 5 North  
Ralph L. sub. master, High school, h. r. 5 North

Healey Dennis J. coachman, L. Brown's, Boardman ave. b. do.

Timothy, stableman, L. Brown's, Boardman ave. b. do.

Heaman William A. waiter, Essex County club, b. do.

Heath Co. P. S. Davis, mgr. lamp shades, 27 Central [mer

Edward W. fisherman, h. 337 Sum-  
Harry E. gardener, b. 335 Summer

John, fish dealer (summer), Ocean, h. 333 Summer [mer

Warren E. fisherman, h. 335 Sum-  
Warren W. driver, b. 335 Summer

**HEIGHT EDWARD**, carpenter and contractor, 12 Desmond ave. h. do.

See page 1273  
Hemenway Ellen, wid. Charles P. (Boston), s. r. Masconomo

Henderson Angus G. clerk, h. 56 Beach  
Henneberry Henry J. lab. h. 48 Norwood ave.

Henry John, farm hand, b. A. Crookshank's, Harbor

Hersey Alfred E. carpenter, h. 27 Bridge  
Cheever, student, b. 27 Bridge

Hey Arthur, gardener, h. 24 Pine  
Higginson Alexander H. pres. D. Fenton Co. end Ashland ave. h. at So. Lincoln [ave.

Annie S. h. Summer byd. Magnolia  
Francis L. (Boston), s. r. Coolidge's pt. [Bridge, W. M.

Henry L. (Boston), s. r. Harbor n.  
Hildreth George E. tinsmith, h. 47 Pleasant [24, 1911

Hill Mary E. wid. Benjamin, died Jan. William, editor (Globe, B.), h. 18 Bennett

Hinchliffe Herbert B. provisions, 5 Beach, h. 114 School

Hiram Archibald, teamster, b. 5 Wash.  
Hoare Abbott H. carpenter, b. 28 School

Emma F. bookkeeper, Roberts & Hoare, b. 28 School

Henry, carpenter, rms. 16 Norwood ave. [wood ave.

James, foreman, 19 Elm, h. 9 Nor-  
Jessie M. b. 28 School

M. Talbot, student, b. 28 School  
Robert, carpenter, b. 33 Summer

Stephen C. emp. (G. E. Co. Lynn), b. 9 Norwood ave.

Willmington Agency, Mortgages and Loans SCHOOL, COR. UNION STS., MANCHESTER, MASS. RESIDENCE, 39 PLEASANT STREET. Telephones.

**JAMES B. DOW & CO., Inc.** Wood Prepared to Order.  
27 Beach Street, MANCHESTER, MASSACHUSETTS. Telephone

Willmorton Agency,  
 SEASHORE PROPERTIES School Cor. Union Streets, MANCHESTER, MASS.  
 Residence, 39 Pleasant Street, Telephones

# Lumber

**SAMUEL KNIGHT & SONS.**  
 32 CENTRAL STREET,

Telephone  
 MANCHESTER, MASS.

1240

HOARE

[Manchester]

KANE

Hoare William (Roberts & Hoare), 19 Elm, h. 28 School  
 William W. carpenter, b. 66 School  
 Hobbs Byron L. driver, b. 8 Pine  
 George H. clerk, 24 Central, h. 8 Pine  
 Nellie M. bookkeeper (S.), b. 8 Pine  
 Hodges Amory G. (New York), s. r. Proctor  
 Charles E. (Brookline), s. r. Harbor n. Bridge, W. M.  
 Hodgdon William S. letter carrier, P. O. h. 7 School  
**HODGKINS D. B. SONS**, flour, hay, grain and straw, 34 Tappan; also Gloucester. *See page 1275*  
 Hoffman Reinhold F. cabinet maker, h. 1 North [North  
 Hoganson Andrew, gardener, rms. 5  
 Hooper Abbie, h. 23 Bridge  
 Alfred C. clerk, 8 School, h. 8 Wash.  
 Charles, boot and shoe dealer, 11 Central, h. 7 School [Union  
 Charles 2nd, clerk, 24 Central, b. 17  
 Edward P. foreman, Mrs. G. S. Curtis', h. 5 Ocean  
 Ethel S. teacher (Portsmouth, N.H.), b. 17 Union  
 Franklin K. died July 15, 1911  
 George, clerk, b. 8 Wash.  
 George W. groceries, kitchen furnishings, grain, etc. 8 School, h. 8 Wash. [Union  
 Harry F. mngr. 24 Central, h. 17  
 Lewis S. clerk, 8 School, b. 8 Wash.  
 Susan E. wid. Franklin K. h. 17 Union  
 William, h. Highland ave. off Bridge  
 Hopkinson Charles (Boston), s. r. off Summer byd. R. R.  
 Horton Myrick C. driver, h. 7 Brook  
 Houghton Clement S. (Boston), s. r. Coolidge pt. off Summer  
 Howard William H. (Boston), s. r. Jersey ave. n. Highland ave. W. M.  
 Howe Charles O. clerk, 53 School, h. 35 Pleasant [ant  
 Ernest, clerk (Som'ville), b. 35 Pleasant  
 George D. Mrs. (B.), s. r. Smith pt.  
 H. Barry, mngr. Regent Garage, b. 11 Wash. [Bennett  
 John C. Mrs. (B.), s. r. Bridge byd.  
 Hoyt Claudius L. dentist, 6 Union, h. 8 do. [Union  
 Josephine, wid. Claudius B. h. 8  
 Hubbard Charles E. (B.), s. r. 135 Bridge  
 F. Tracy (B.), s. r. 48 Bridge  
 Hurley James, gardener, h. Coolidge pt.  
 Hussey Dennis B. (St. Louis, Mo.), s. r. off Summer n. Magnolia ave.  
 Hutchinson David, carpenter, h. 9 Sea  
 John M. carpenter, h. 6 Wash.  
 Louis W. clerk, 28 Union, h. 4 do.

Hutchinson Theodosia L. clerk, 33 Beach, b. 6 Wash.  
 Hyland Edward J. gardener, h. 36 Union  
 Patrick, gardener, h. 19 Brook  
 Hylen Peter, rem. to Randolph  
 INGERSOLL BENJAMIN A. bricklayer, b. 34 Forest  
 Ireland James H. h. 4 North  
 Irwin William, gardener, h. Tuck's pt. rd. n. Harbor  
 JAFFREY JOHN, gardener at Mrs. R. C. Winthrop's, Jersey ave. h. n. do. W. M.  
 James Albert D. carpenter, h. 4 Forest  
 Jasiak Joseph, lab. h. r. 15 Wash.  
 Jeffrey William, gardener, G. M. Morgan's, Smith pt. h. n. do.  
 Jenkins Margaret G. wid. George, housekeeper at 9 Wash.  
 Jewett Alfred S. town clerk, h. end Church  
 A. S. & G. W. Co. (George W. Jewett and Clarence W. Morgan), furniture dealers, 6 Desmond ave.  
 Elizabeth P. b. 7 Wash.  
 George W. (A. S. & G. W. Jewett Co.), 6 Desmond ave. h. 7 Wash. n. Norwood ave.  
 Johnson Albert E. driver, h. 27 School  
 Andrew J. died Jan. 20, 1911  
 Annie E. worsted worker, 31 Bridge, h. do.  
**JOHNSON EDWIN Z.** carpenter and contractor, 78 Pleasant, h. do. *See page 1267*  
 Fred M. special agt. (85 Water, B.), h. 24 Bennett [Bridge  
 Lucy J. assistant, post office, b. 31  
 William, h. 29 Bridge  
**JOHNSON WILLIAM J.** insurance and real estate, 25 Bridge, h. do. *See page 1264*  
 Jones Austin C. clerk, P. O. b. 38 Central  
 Clara H. wid. George A. h. 38 Central [ton  
 David C. fisherman, h. 10 Washing-  
 Edwin F. foreman, 33 Beach, h. 18 Brook  
 George A. died March 12, 1911  
 George H. gardener, b. 38 Central  
 Lena M. teacher, G. A. Priest school, b. 38 Central  
 William S. gardener, R. N. Smither's, University lane, h. n. do.  
 Jordan Eben D. (Boston), s. r. Harbor n. depot, W. M. [r. 79 School  
 Joseph William W. bookkeeper (L.), h.  
 KANE MICHAEL, lab. h. 86 Summer

**JAMES B. DOW & CO., INC.**  
 27 Beach St., Manchester, Mass. Telephone

**W O O D**

# Lime and Cement

**SAMUEL KNIGHT & SONS.**  
32 Central Street, - Manchester, Mass.

Telephone

KASSANOS

[Manchester]

LEACH

1241

Kassanos Nicholas G. propr. Olympia Fruit Store, 26 Central, b. Wash.  
Katon Joseph jr. plumber, b. 8 Forest  
Joseph S. gardener, h. 8 Forest  
Kausen Frank, lab. h. 116 Pine  
Kehoe James A. carpenter, h. 90 Summer  
James, rem. to Nova Scotia  
John, carpenter, h. Summer n. Raymond

**KEHOE MICHAEL**, carpenter and contractor, cor. Summer and Ocean, h. 518 Summer. *See page 1277*

Keighley Percy G. blacksmith, h. 1 Washington [School

Kelleher Cornelius A. gardener, b. 67 Hannah E. b. 67 School

James F. lab. b. 67 School

John E. lab. b. 67 School

Mary, wid. Michael, h. 67 School

Michael J. mason, h. 22 Desmond av.

Patrick J. clerk, Essex County Club, h. 19 Pleasant [mer

Kelley William F. gardener, h. 402 Sum-  
Kelly George R. glass (B.), h. Clairmont pl.

Ketchum Grace B. Mrs. teacher of sewing, public schools, b. at Roxbury [Gloucester line

Kettle Cove Golf Club, off Summer n.

Keys Lottie C. housekeeper at 15 Pleasant

Kiff Flora J. dermatologist (summer), 13 Beach, b. at Boston

Killam Augustus M. (F. A. P. Killam & Son), 12 Vine, h. do.

Cyrus B. gardener, b. 16 Vine

Edward A. machinist, h. 18 Desmond ave.

Francis A. P. died May 17, 1909

Fred A. carpenter, b. 20 Desmond ave.

**KILLAM F. A. P. & SON** (Augustus M. Killam), carpenters and builders, 12 Vine. *See page 1267*

George E. carpenter, b. 20 Desmond ave. [h. do.

Lewis, carpenter, 20 Desmond ave.

Kinsella James, rem. to Boston

Kitfield Edna, teacher, John Price school, b. 9 Ashland ave. [mer

Edward B. clerk (B.), b. 339 Sum-

George A. died Aug. 25, 1910

Hattie B. wid. George A. h. 9 Ashland ave. [do.

Jacob H. carpenter, 339 Summer, h.

Marion, teacher (Mystic, Conn.), b. 9 Ashland ave.

Roland J. clerk, J. Heath's, b. 339 Summer

Sarah F. wid. Jacob, died Feb. 5, 1911

Vera M. b. 339 Summer

**KNIGHT DANIEL M.** propr. Knight's Express, also agent Salem Laundry and Bev. Wet Wash, 12 Brook, h. do. *See page 1265*

Edward S. florist, 40 School, h. do. [Brook

Fannie S. teacher (Wakefield), b. 12

Frank P. (Samuel Knight & Sons), 32 Central, h. 10 Church n. Union

George L. (Samuel Knight & Sons), 32 Central, h. 54 School

Martha C. h. 11 School

Mary B. wid. Samuel, h. 29 Central

Samuel, student, b. 10 Church

**KNIGHT SAMUEL & SONS** (Frank P. and George L.), dealers in coal, wood, lumber, lime, etc. 32 Central. *See head lines*

Susan B. wid. David C. h. 12 Brook

Walter B. rem. to Reading

**KNIGHT'S EXPRESS** (Daniel M. Knight propr.), agency Salem Laundry and Beverly Wet Wash, 12 Brook. *See page 1265*

Knoerr Gustave A. electrical contractor, 4 School, h. 79 do.

Kocuorausky Martin, lab. h. 18 Forest

Krushion Peter, lab. h. off 118 Pine

Kuezmarck Joseph, lab. h. 44 Pine

LADD MAYNARD DR. (Boston), s. r. Proctor, Smith pt. [h. do.

Lampron Abraham, express, 22 Brook, Lancashire James H. Dr. (Alma, Mich.), s. r. Norton's pt.

Lane Andrew Mrs. s. r. Summer n. Magnolia ave.

Annie L. b. 5 Vine

**LANE EDWARD A.** house, sign and carriage painter, 53 School, also (Hamilton), h. 5 Vine. *See page 1271* [Gloucester

Ernest R. teamster, 34 Tappan, h. at

Frederick W. painter, h. 96 School

Gardner M. (Boston), s. r. off Summer byd. R. R.

Otis, carpenter, h. 8 Vine

Thomas (St. Louis, Mo.), s. r. Summer n. Magnolia ave.

Larcom Abbie F. b. 18 Bridge

Lations Edith M. Mrs. h. 10 Union

**LATIONS JONATHAN P.** carriage mnfr. and painter, Depot sq. h. 34 Union. *See page 1276*

Louis O. carriage painter, b. 34 Union

Lawson James, gardener, F. M. Whitehouse's, h. 20 Ocean

Leach Albert W. b. 7 North

Daniel, clerk (B.), rms. 7 North

Eliza E. wid. Daniel, h. 6 Ashland ave.

Burglary Insurance, WILLMORTON AGENCY SCHOOL COR. UNION STS., MANCHESTER, MASS. RESIDENCE, 39 PLEASANT STREET. TELEPHONES

**JAMES B. DOW & CO., INC.**  
27 Beach Street. MANCHESTER, MASSACHUSETTS.

**COAL**  
Telephone



# DRAIN PIPE

SAMUEL KNIGHT & SONS. Telephone  
 32 Central Street, - Manchester, Mass.

1242 LEACH [Manchester] McELLIGOTT

Leach Frederick W. b. 7 North  
 George C. h. 41 Central  
 George F. janitor, John Price  
 school, b. W. F. Spray's, Morse  
 ct. [North  
 Louis A. clerk, 24 Central, h. 7  
 Susan C. b. 11 Norwood ave.  
 Leahy James A. mason, h. 34 Forest  
 Leary Joseph P. gardener, h. 12 Tappan  
 LeBlanc Louis, ship carpenter, h. 17  
 Brook  
 LeBrun William Mrs. (Boston), s. r. off  
 Bridge n. Bennett [Bridge  
 Lee Abbie T. wid. John E. h. Harbor n.  
 Andrew, h. 5 School  
 Charles O. h. 33 Union  
 George, lab. h. 38 Pleasant  
 Isabell, b. 72 Pleasant  
 Jacob W. police officer, h. 11 Rose-  
 dale ave. [Pleasant  
 John K. janitor, B. & M. R. R. b. 72  
 Margaret, wid. Downing, h. 72  
 Pleasant [ant  
 Otis B. motorman (B.), b. 72 Pleas-  
 Legnis Albert, chauffeur, h. 9 Bennett  
 Leland Lester (Boston), s. r. Boardman  
 ave. n. depot, W. M. [School  
 Lendall Hannah S. wid. John, h. 102  
 Samuel A. teamster, h. 25 Bennett  
 Leonard Nellie M. teacher, John Price  
 school, b. 12 Ashland ave.  
 Lethbridge Edmund, lab. b. 53 Summer  
 Elizabeth, dry goods, 3 Beach, b. 53  
 Summer  
 Ezekiel, lab. h. 53 Summer [ave.  
 Richard, lab. h. Brook n. Norwood  
 Thomas, lab. h. 100 Summer  
 William J. plumber, h. 20 Brook  
**L**EVIN JOSEPH, tailor, 31 Beach, h.  
 at Peabody. See page 1635  
 Lewis Thompson H. (Albany, N. Y.), s.  
 r. Sea  
 William E. agent, W. Manchester  
 R. R. station, rms. Lincoln c.  
 Norwood ave. [n. Magnolia ave.  
 Lincoln Roland C. (Boston), s. r. Summer  
 Linnekin Archie E. baggage master,  
 Magnolia R. R. station, h. at  
 Gloucester  
 Lipman Joseph N. gardener, b. 37 School  
 Little Charles G. mngr. r. 38 Central,  
 rms. 40 do.  
 Littlefield Charles E. (Semons & Little-  
 field), 54 Pine, rms. do. [tral  
 Lodge Arthur, clerk, 27 Union, b. 54 Cen-  
 Charles, student, b. 30 Bennett  
 Charles A. gardener, h. 30 Bennett  
 J. Alex, editor and propr. North  
 Shore Breeze, Knight bldg. also  
 propr. The Breeze Print, 33  
 Beach, h. 6 Church  
 Mark T. carpenter, h. 54 Central

Lomasney Thomas W. caretaker, rms.  
 12 Tappan  
 Long Eliza A. wid. Rufus D. h. 21 Bridge  
 Thomas W. leader, Long's Orches-  
 tra, 21 Bridge, h. do.  
 Long's Orchestra, T. W. Long, leader  
 and mngr. 21 Bridge  
 Longfellow Alice (New Orleans), s. r.  
 Coolidge's pt. [pt.  
 Ernest (New York), s. r. Coolidge's  
 Loomis Charles T. (S. A. Loomis), 9  
 Central sq. h. 69 Pleasant  
**L**OOMIS S. A. (Charles T. Loomis),  
 jeweller and optician, 9 Central  
 sq. See page 1272  
 Lord Mary C. b. 2 Desmond ave.  
 Sarah E. wid. Jeremiah R. h. 2 Des-  
 mond ave.  
 Loring Lawrence F. supervisor of draw-  
 ing, public schools, rms. 5 North  
 Lovely Joseph, lab. b. H. N. Morgan's,  
 Essex [mer. h. do.  
 Lucas Albert J. milk dealer, off 212 Sum-  
 Charles L. carpenter, h. 53 Pleasant  
 Ernest C. carpenter, h. Summer n.  
 Raymond  
 John G. farmer, h. 212 Summer  
 Robert F. b. 212 Summer  
 Lyman George H. (Boston), s. r. Bridge  
 n. Beverly line [21 Beach  
 Lynn Thomas, driver, Am. Ex. Co. rms.  
 Lyons Michael, died May 27, 1911  
 MACDONALD ARCHIBALD, carpenter,  
 rms. 42 Union  
 Mackin Clarence H. student, b. 5 North  
 John C. supt. of schools, and prin.  
 G. A. Priest school, h. 5 North  
 Mactaggart John B. (Ardmore, Pa.), s. r.  
 Masconomo n. Beach  
 McClintock Catherine, wid. James,  
 laundress, h. 85 Summer  
 Mary E. b. 85 Summer [4 do.  
 McCollom Henry B. clerk, 15 Beach, h.  
 McCormick Arthur U. caretaker, h. 13  
 Bridge  
 Caplis L. lab. b. 79 Summer  
 Ellen, wid. James J. h. 79 Summer  
 McDiarmid Ethel L. seamstress, b. 50  
 Beach [Beach, h. do.  
 Lydia, wid. G. Henry, boarders, 50  
 McDonald Statira P. teacher (White  
 Plains, N. Y.), b. 18 Sea  
 Stuart M. farm hand, h. 12 Morse ct.  
 Thomas B. carpenter, h. 18 Sea  
 McDougall Angus, mason, h. 28 Vine  
 McEachern Anna F. Mrs. b. H. W. Sar-  
 gent's, Summer  
 William H. carpenter, h. 112 Pine  
 McElhenney James, gardener, h. Harbor  
 n. Tucks pt. rd. [ct.  
 McElligott John T. teamster, h. 7 Morse

**JAMES B. DOW & CO., INC.** COAL AND WOOD  
 27 Beach Street, MANCHESTER, MASSACHUSETTS. Telephone

# Paroid Roofing

SAMUEL KNIGHT & SONS. Telephone  
32 Central Street, - Manchester, Mass.

McGRAIL

[Manchester]

MELVIN

1243

McGrail Patrick, lab. b. T. J. O'Hara's, Jeffrey ct.  
McGregor Grace M. bookkeeper, 11 Beach, b. 29 Highland ave.  
James, gardener, h. 29 Highland ave. W. M. [land ave.  
Jessie F. stenog. (B.), b. 29 High-  
McGuire Clarence W. treas. D. Fenton Co. end Ashland ave. h. at Jamaica Plain  
McInnis Edwin G. (Longwood), s. r. Masconomo n. Beach  
McKay Isabel M. h. 112 School  
McKinnon David A. carpenter, h. 17 North  
John L. died March 20, 1911  
Lawrence, gardener, also shoe repairer, 9 Pine, h. do.  
McMillan James Mrs. (Detroit, Mich.), s. r. Eagle Head, Sea [to Lynn  
McMurray Elizabeth, wid. Robert, rem.  
McNamara Margaret, hairdresser, 15 Tappan, b. do. [Summer  
McNeary James, night watchman, h. 97 Joseph J. blacksmith, b. 97 Summer  
Mary A. clerk, b. 97 Summer  
McNeil Elkanah, teamster, h. rear 79 School  
David C. apprentice, b. r. 79 School  
Forest W. driver, b. W. McNeil's  
Wentworth, lab. h. end Magnolia ave.  
William H. rem. to Gloucester  
McNeill Joseph F. carpenter, h. end Friend ct. [7 Vine  
McPherson Nancy, wid. Fletcher E. b.  
McTiernan Hugh, gardener, h. 51 Pleasant  
James, gardener, h. 123 Pine  
**M**MAGNUSON AXEL, florist and landscape gardener, 32 Bridge, h. 29 do. See page 1273  
Mahoney Hannah B. b. 26 Elm  
Nellie C. h. 26 Elm  
Timothy M. carpenter, h. 26 Pine  
Malonson George, ship carpenter, rms. 46 Central  
**M**ANCHESTER CRICKET, Isaac M. Marshall, editor, 4 School. See page 1264  
Electric Co. Austin A. Cushing, supt. 21 Summer n. Manchester depot  
Fruit Store (Voutivitsa Bros), 9 Beach  
House, M. J. Callahan, prop. 17 Central opp. town hall  
Ice Co. (James A. Crocker and Everett L. Edmands), ice, r. 31 Bennett [Bridge  
Lewis G. bookkeeper (B.), b. 122  
Stables (John J. Connors), boarding and baiting, 24 Tappan

**M**ANCHESTER TRUST CO. (THE), Oliver T. Roberts, pres.; Roger W. Babson and Franklin K. Hooper, vice-pres.; Ralph H. Mann, sec. and treas. 25 Union. See page 1278  
Wet Wash Laundry, E. S. Bradley, propr. rear 38 Central  
Yacht Club, Tuck's pt. W. M.  
Manion Brion J. gardener, h. 25 Tappan  
Mann Ralph H. sec. and treas. Manchester Trust Co. b. 66 School  
Mannato Piligrino, lab. h. r. 15 Washington [ington  
Marble Benjamin C. gardener, h. 9 Wash-  
Marr Walter S. gardener, h. 2 Ocean  
Marshall Ada E. wid. John, milliner, 27 Central, h. do.  
Isaac M. editor, Manchester Cricket and Essex Echo, and piano tuner, 4 School, h. 77 Bridge  
John W. died April 30, 1910  
J. Sidney, clerk (B.), b. 27 Central  
Lee W. clerk (B.), b. 27 Central  
Nehemiah C. h. 77 Bridge  
Martin Elmer J. rem. to Gloucester  
Fernand, h. 7 Bennett  
Frank A. painter, h. Crafts ct.  
Frederick W. lab. b. F. A. Foster's, Burnham ct.  
Joseph, chauffeur, rms. 24 Lincoln  
S. Augusta, wid. George H. b. F. A. Foster's, Burnham ct.  
Masconomo House, Charles W. Ripley, mgr. Masconomo c. Beach  
Stables (summer), A. Timmins, propr. Beach n. Masconomo  
Mason Alice, bookkeeper, 5 Beach, b. 7 Lincoln  
Charles A. painter, h. 94 School  
Charlotte E. stenog. G. E. Wilmon-  
ton's, b. 94 School  
Helen F. bookkeeper, 26 Central, b. 94 School  
Leslie B. carpenter, b. 94 School  
Milford M. b. 94 School  
Sumner A. carpenter, b. 94 School  
Matherson George, carpenter, h. 13 Rosedale ave.  
Mead Albert W. rem. to Wellesley  
Meaney Daniel J. lab. h. 5 Morse ct.  
Means James (Boston). h. Smith pt. n Proctor  
Mears Charles S. sten. b. 109 School  
Simon, gardener, h. 109 School  
Susan, wid. Simon, h. 109 School  
Meingsky Ray, lab. h. 118 Pine  
Meldram Elizabeth D. stenog. (B.), b. 45 School [School, h. do.  
Nathan P. real estate agent, 45  
Melvin William, cabinet maker, h. 21 Bennett

GEORGE E. WILLMONTON,  
School cor., Union Sts.,  
Manchester, Mass.  
Counselor at Law, Notary Public, Justice of  
the Peace. Residence 39 Pleasant Street Telephone.

**JAMES B. DOW & CO., INC.** Wood Prepared to Order.  
27 Beach Street, MANCHESTER, MASSACHUSETTS. Telephone

# WOOD

SAMUEL KNIGHT & SONS.  
32 CENTRAL STREET, MANCHESTER, MASS.

Telephone

SEA SHORE PROPERTIES School Cor. Union Streets, MANCHESTER, MASS.  
Residence, 39 Pleasant Street  
Telephones  
Willmington Agency,

1244

MENKEN

[Manchester]

NORTHRUP

Menken Clarence F. student, b. 323 Summer [mer  
Harry W. gardener, b. 323 Sum-  
Henry, gardener, h. 323 Summer n.  
Ocean [Harbor  
Merriam Arthur M. h. off Bridge n.  
Merrill Benjamin F. janitor, G. A. Priest  
school, h. 13 North  
Frederick J. propr. Smith's Express  
Co. 11 Beach, h. 12 Bridge  
Henry F. student, b. 12 Bridge  
J. Warren, literator (Boston), s. r.  
Proctor, Smith pt.  
Sayre, student, b. 12 Bridge  
Miguel Manuel S. harness maker, 7 Cen-  
tral, h. 18 School  
Miller Fritz, driver, b. 114 Pine  
Mink Oliver W. (Boston), s. r. Cobb ave.  
n. Masconomo [School  
Mitchell Donald H. pattern maker, h. 16  
Edward, rem. to Somerville  
Henry C. stamping patterns, 1 Ben-  
nett, h. 8 Ashland ave.  
James D. pattern maker, b. 8 Ash-  
land ave. [School, h. do.  
Robert A. landscape gardener, 95  
Walter J. (Chicago), s. r. Magnolia  
ave n. Summer [land ave.  
William L. electrician, b. 8 Ash-  
Monks Richard J. (Boston), s. r. Sum-  
mer n. Magnolia ave. Union  
Munroe William F. gardener, rms. 30  
Moore Ida A. housekeeper, A. S. Hig-  
ginson's, Summer  
Morgan Charles J. rem. to Lynn  
Clarence W. (A. S. & G. W. Jewett  
Co.), 6 Desmond ave. b. 7 Brook  
Eleanor G. sten. (B.), b. 108 School  
Frank A. police officer, h. 21 Ben-  
nett  
George H. died Nov. 17, 1909  
George H. (Boston), s. r. Masconomo  
Smiths' pt.  
Harlan G. carpenter, h. 108 School  
Harry N. lab. h. Essex n. Pleasant  
Lewis, furniture manufr. 8 Brook,  
h. 49 School [ing, h. Brook  
Luke A. tender, Sea st. R. R. cross-  
Mabel R. stenog. (S.), b. 108 School  
Mary E. bookkeeper, 27 Union, b. r.  
21 Bennett  
Nathaniel, gardener, h. r. 21 Bennett  
Olive N. wid. George H. h. 73  
Pleasant  
Morley Austin (Morley, Flatley & Co.),  
19 Brook, h. 29 Norwood ave.  
Flatley & Co. (Austin Morley and  
Dominick Flatley), masons, 19  
Brook [School  
Morrison Eliza A. wid. Elbridge G. h. 22  
John D. supt. gypsy moth com. h.  
41 Summer

Morse Daron W. shoemaker, 139 Bridge,  
h. do. W. M.  
Emma F. wid. Charles H. b.8 North  
M. Lila, b. 8 North  
Thomas A. shoe repairer, 11 Cen-  
tral, h. 8 North  
Mosher Arthur, gardener, b. 13 School  
Frederick H. carpenter, b.13 School  
Moulton George O. stable (summer),  
Raymond, s. r. do. [Bridge  
Henry A. gardener, h. Harbor n.  
Moynihan Dennis J. gardener, h.110 Pine  
Mulcahay John C. carpenter, h. r. 15  
Pleasant  
Mullins Jeremiah, hostler, h. 7 Morse ct.  
Mulvey James, stone mason, h. 21 Nor-  
wood ave.  
Patrick, coachman, Philip Dexter's,  
Forest, h. n. do.  
Patrick C. stone mason, h. 41 Lincoln  
Munn Charles A. jr. (Boston), s. r. off  
Bridge n. Harbor, W. M.  
Charles A. Mrs. (Washington, D.C.),  
s. r. Beach c. Masconomo  
Murphy George M. clerk, Manchester  
House, b. do. [idge's, h. do.  
Michael, coachman at T. J. Cool-  
Murray James A. painter, h. 93 Summer  
Lydia C. seamstress, b. 51 Union  
NAZZARO JAMES, hairdresser, P. O. blk.  
rms. 4 Beach  
Neary Edward J. section foreman, B. &  
M. R. R. h. 46 Norwood ave.  
John, lab. b. 46 Norwood ave.  
Needham Alfred C. broker (10 High, B.),  
h. 22 Union  
Newell Moyca M. (New York), s. r. Sum-  
mer c. Magnolia ave.  
New England Telephone and Telegraph  
Co. 29 Union and Magnolia R.  
R. sta.  
Newman Richard C. rem. to Woburn  
Richard E. trav. salesman (L.), h.  
17 Pleasant  
Newton Henry H. bath houses (summer)  
Raymond n. Gloucester line, h.  
at Revere  
Nichols Harry G. rem. to Boston  
Nickerson Augustus W. chauffeur, h. 18  
Bennett  
Nicks A. James, driver, h. 46 Central  
Norie George J. carpenter, h. 5 Brfdge  
Norman Arthur, coachman, h. Summer  
n. Raymond  
Norris George A. telegrapher, Manches-  
ter R. R. sta. h. at Gloucester  
**N**ORTH SHORE BREEZE, (J. Alex.  
Lodge, editor), Knight bldg. 33  
Beach. See page 810  
Northrup George B. janitor, P. O. blk.  
h. 50 Bridge

JAMES B. DOW & CO., INC.  
27 Beach St., Manchester, Mass. Telephone

# WOOD

# Builders' Hardware

SAMUEL KNIGHT & SONS. Telephone  
32 Central Street, Manchester, Mass.

NOYES [Manchester] PROUTY 1245

Noyes Arthur F. gardener, b. 74 Pleasant  
[depot  
George E. (Boston), s. r. Harbor n.  
George G. lab. b. 58 Norwood ave.  
Herbert F. lab. h. 74 Pleasant  
Sarah R. clerk, b. 74 Pleasant  
William R. emp. gypsy moth com.  
b. 74 Pleasant [coln  
Nunn Lillian, clerk, 15 Central, b. Lin-

O'BRIEN CATHERINE MRS. h. 26 Elm  
Cornelius, laborer, b. 26 Elm

O'Brine William E. chauffeur, h. 152  
Bridge

O'Flaherty Patrick, lab. b. 5 Morse ct.  
O'Hara Patrick J. coachman, h. Jeffrey  
ct.  
Thomas J. lab. h. Jeffrey ct.

O'Keefe Abigail, wid. John, b. 38 Union

Olsen Charles J. rem. to Boston  
John, rem. to Boston  
N. Martin, foreman, 19 Elm, h. 7  
Norwood ave. [5 North

Olson Arthur E. mngr. 34 Tappan, rms.  
Norman R. driver, rms. 25 Beach

**O**LYMPIA FRUIT STORE, N. G. Kassanos,  
propr. 26 Central. See  
page 1274

O'Neill Cornelius, lab. h. 26 Union  
Felix, lab. b. 17 Lincoln  
John, lab. b. 17 Lincoln  
Margaret, b. 26 Union  
Richard jr. rem. to Gloucester  
Teresa C. dressmaker, 26 Union, b. do.

**O**RR ANDREW J. painter and paper  
hanger, 20 Bennett, b. 27 Bridge.  
See page 1276

O'Sullivan Dennis, blacksmith, 2 Elm,  
h. 26 Lincoln [Putnam ct.

Owens Elizabeth A. wid. William H. h.

PAIGE WILBUR B. supt. almshouse, 8  
Ocean, h. do.

Paine Robert Treat, 2d (Brookline), s. r.  
Coolidge's pt. off Summer

Pape Eric, artist, h. School byd. Essex  
County Club grounds [Boston

Paris William, tailor, Raymond, h. at  
PARK HOTEL, Charles I. Scott, propr.  
62 Beach n. Depot. See page 1277

Parker Edna A. teacher, High school, b.  
6 North

Parsons Alfred E. gardener. h. Tuck's  
pt. ave. n. Harbor. W. M.  
Caroline, wid. Charles C. h. 35 Central

Delia, wid. Charles W. h. 99 Pleasant  
Perley B. carpenter, b. 35 Central  
Solomon A. gardener, h. 12S School  
T. Frank, carpenter, h. 12 Morse ct.

Payson Grace M. (Boston), s. r. Coolidge's  
pt. off Summer

Peabody Allen S. forester, h. r. 63 Forest  
Samuel S. caretaker, b. 346 Summer

Peart Carrie M. housekeeper at 85 School

Peckham George W. mngr. American  
Express Co. b. at Rockport

Peirce George Mrs. (Brookline), s. r. off  
Sea [Central

Perkins Harriet F. wid. Fitz W. h. 5  
Howard H. G. rem. to Beverly  
John F. (Perkins & Corliss), 19  
Beach, h. at Gloucester  
& Corliss (John F. Perkins and Fred  
Corliss), automobiles and bicycle  
repairers, 19 Beach

Perry Frank C. died May 1, 1910  
Jennie B. wid. Thomas, deceased  
Virginia, wid. Frank C. h. 96 School

Pert Mildred F. tel. oper. 29 Union. b. 5  
Bridge [5 Bridge

Charles R. janitor, High school, h.  
William J. died March 30, 1910

Peters Albert E. gardener, h. 90 Pine  
Clair, lab. h. 37 Bennett  
Clara C. wid. Thomas C. b. 90 Pine

Phillips Anna A. wid. Henry L. h. 63  
School  
William E. lab. h. 86 Summer

Phippen George N. mason, b. 73 Pleasant  
[Wash.

Plumb William, linotype operator, b. 11

Pierce Henry H. photographer, 1 Bridge,  
h. at Cambridge

Porter Alexander S. (Boston), s. r. Cobb  
ave. n. Masconomo  
Henry A. gardener, h. 19 Vine  
Sarah A. wid. John A. died Jan. 18,  
1911

Post office, Beach c. Union

Postal Telegraph Co. Frank G. Cheever,  
mngr. 4 School

Powers William F. rem. to Chelsea

Prest Emma F. clerk, 9 Central, b. 7S  
School [School

Grace M. stenog. 21 Central, b. 7S  
John L. letter carrier, P. O. h. 14  
Brook  
Robert, shoe worker, h. 78 School

Preston Alice A. wid. Harlan H. h. 13  
Brook  
Carrie E. b. 13 Brook  
Clarence A. lab. b. 13 Brook  
Edwin F. carpenter, h. 86 School  
Harlan H. died Feb. 1, 1911  
Howard, clerk, 4 School, h. at Beverly

Price Henrietta I. wid. John, h. 21 School

Prince Lillian C. wid. Gordon, s. r. Harbor  
n. W. M. depot

Proctor Anna E. h. 29 Sea [13, 1911  
Elizabeth R. wid. Joseph, died Feb.

Prouty S. Helen, teacher, High school,  
b. 11 School

Burglary Insurance WILLMONTON AGENCY SCHOOL COR. UNION STS., MANCHESTER, MASS.  
TELEPHONES RESIDENCE, 39 PLEASANT STREET.

**JAMES B. DOW & CO., INC. COAL**  
27 Beach Street, MANCHESTER, MASSACHUSETTS. Telephone

# Hay and Grain

**SAMUEL KNIGHT & SONS.** Telephone  
 32 CENTRAL STREET, MANCHESTER, MASS.

1246 PUBLIC [Manchester] SANDERSON

Public Library, Union c. Church  
 Pulsifer James K. h. 66 School  
 Revere B. student, b. 66 School  
 Pumping station, off Lincoln opp. end of  
 Vine [Norwood ave.  
 Purdy George A. meat cutter, h. 58  
 Purington Harry W. bookkeeper, Man-  
 chester Trust Co. rms. 7 North  
 Putnam George D. (B.), s. r. Proctor,  
 Smith pt. [Smith pt.  
 William L. (B.), s. r. off Proctor,  
  
 RABARDY ETTA L. cataloguer (Boston  
 Athenæum), b. 52 Central  
 Julius F. h. 52 Central  
 Radlo Lazarus, tailor (summer), 22 Sum-  
 mer, h. at Dorchester  
 Rand F. Clifford, agt. B. & M. R. R. and  
 mngr. W. U. Tel. Co. Manches-  
 ter R. R. station, h. 14 Union  
 Ray Jennie M. wid. Thomas, h. end  
 Friend ct. [M. Ray's  
 J. Alexander, plumber, b. Mrs. J.  
 T. William, lab. b. Mrs. J. M. Ray's  
 Raymond Robert L. (Readville), s. r. off  
 Beach byd. Tappan [Proctor  
 Read Charles A. h. Read's Island, foot  
 Charles A. jr. b. C. A. Read's  
 James P. carpenter, h. 10 North  
 Reardon Daniel, plumber, b. 14 Friend ct.  
 John, lab. h. 14 Friend ct. [coln  
 Reed Amanda F. wid. Dana E. h. 4 Lin-  
 Arthur D. lab. b. 4 Lincoln  
 Jeffrey S. restaurant, 14 Beach, h. do.  
 Regent Garage, H. B. Howe, mgr. Beach  
 n. depot [School  
 Reid Francis J. mngr. 19 Beach, h. 18  
 Reilly Bernard J. gardener, h. 19 Brook  
 James, gardener, b. 28 Bridge  
 Thomas, deceased  
 Revelas Michael G. b. 5 Washington  
 Rich Michel, lab. h. 64 Pine  
 Richards George, rem. from town  
 Richardson Elizabeth, h. 10 Ashland av.  
 Isaac P. died Feb. 1, 1911 [ave.  
 Isabell, wid. Isaac P. h. 10 Ashland  
 Riggs Eliza C. Mrs. rem. to Gloucester  
 George B. gardener, b. 23 Brook  
 John E. ship carpenter, h. 23 Brook  
 Riordan John J. vet. surgeon, Beach n.  
 Masconomo, h. at Beverly  
 Ripley Charles W. mngr. Masconomo  
 House, s. r. do.  
 Rivers James H. h. 13 School  
 Robbins Frank, coachman, Mrs. W. S.  
 Fitz, h. n. do.  
 Harold F. rem. to Winchester, N. H.  
 Thomas A. rem. to Winchester, N. H.  
 Roberts Hollis L. carpenter, h. 46 Union  
 Oliver T. (Roberts & Hoare); also,  
 pres. Man. Electric Co. and pres.  
 Man. Trust Co. h. 18 Bridge

Roberts William F. painter, h. 71 Pleasant  
**ROBERTS & HOARE** (Oliver T. Roberts  
 and William Hoare), carpenters  
 and contractors, 19 Elm. See  
 page 1266  
 Robertson Alexander, foreman, 27 Beach,  
 h. 22 Lincoln  
**ROBERTSON ROBERT CO.** plumbers and  
 gas fitters, 27 Beach. See page  
 793  
 Rogers Ellery L. carpenter, h. 6 North  
 Louise W. wid. Charles (Boston), s.  
 r. Proctor, Smith pt.  
 May L. clerk, 50 Central, b. 6 North  
 William B. carpenter, h. 6 Bridge  
 Rollie Mike, lab. h. r. 54 Pine  
 Rolo James, barber, rms. 6 Washington  
 Rose Roderick F. carpenter, h. 24 Lin-  
 coln [h. 110 Summer  
 Ross Donald J. supt. Essex County Club,  
 Rowe E. Prescott (Longwood), s. r. Sum-  
 mer n. Gloucester line  
 Frank A. clerk, 27 Union, h. 11  
 School [mer  
 George A. cabinet maker, h. 31 Sum-  
 Samuel C. clerk (B.), b. 2 School  
 Theodore C. carpenter, h. 2 School  
 Rudden Michael, lab. b. 71 Pleasant  
 Patrick, gardener, h. 28 Bridge  
 Ruge Louis H. pastor, Cong. church, h.  
 Chapel ct. off Union  
 Rumrill Edwin J. carpenter, h. 18 Brook  
 Russell Harry Col. (Boston), s. r. Sum-  
 mer n. Magnolia ave.  
 W. A. Mrs. s. r. Summer  
 Rust Frank B. h. 102 School  
 George S. clerk, B. L. Allen's, b. 102  
 School  
 Mary A. tel. oper. b. 102 School  
 Melvin C. b. 22 Bridge  
 William C. h. 22 Bridge  
 Willard L. clerk (50 Congress, B.),  
 b. 102 School  
 Rutherford William, florist, h. 50 Beach  
  
 SABEN ALFRED L. prin. High school, h.  
 21 School  
 Salter James, gardener, h. 63 Forest  
 Sampson Calvin P. (Boston), s. r. Sum-  
 mer n. Gloucester line  
 Mary E. wid. Robert (Cambridge),  
 s. r. Summer n. Magnolia ave.  
 Sandberg Harris (Sandberg & Donert),  
 46 Beach, h. 78 Pleasant  
 and Donert (Harris Sandberg and  
 Karl Donert), tailors, 46 Beach  
 Sanborn Ellen, wid. George T. h. 34 Nor-  
 wood ave.  
 George, baggage master, W. Man-  
 chester R. R. sta. b. 34 Norwood  
 ave. [Union  
 Sanderson Thomas D. gardener, rms. 30

**JAMES B. DOW & CO., INC.** COAL AND WOOD  
 27 Beach Street, MANCHESTER, MASSACHUSETTS. Telephone

**COAL** SAMUEL KNIGHT & SONS. Telephone  
32 CENTRAL STREET, - MANCHESTER, MASS.

SANFORD [Manchester] SPINNEY 1247

- Sanford Fred P. rem. to Dover, N. H.  
Herman J. gardener, A. I. Croll's,  
Smith's pt. h. n. do.  
Ira H. gardener, h. 80 Pine  
Sargent Alice G. clerk, G. W. Hooper's,  
b. 6 Vine  
Charles, rem. to Essex [6 Vine  
Clara H. chief operator, 29 Union, b.  
Ernest R. mach. b. 10 Union  
Fitz W. died Sept. 24, 1910  
Henry W. farmer, T. J. Coolidge's,  
h. Summer n. Raymond [Vine  
Jennie C. asst. public library, b. 6  
Louis O. rem. to Essex [b. 6 Vine  
Marjorie A. bookkeeper, 11 Beach,  
Rebecca, wid. Fitz W. h. 6 Vine  
Walter F. b. H. W. Sargent's  
Saulnier Elvira M. rem. to Malden  
Joseph C. lab. h. 41 Union  
Joseph, driver, b. 8 Morse ct.  
Sanford C. farm hand, h. 56 Summer  
Sawyer Charles W. painter, h. 7 Vine  
**SCOTT CHARLES I.** prop. Park Hotel,  
62 Beach n. Depot, h. do. *See*  
*page 1277*  
**SCOTT JOHN**, painter and paper hanger,  
8 Desmond ave. h. 16 Norwood  
ave. *See page 1271*  
**SCOTT JOHN F.** plumbing and heating,  
7 Beach, h. cor. Summer and  
Beach. *See page 1273*  
Marion G. teacher (Danielson, Conn.)  
b. 16 Norwood ave.  
**SEMONS & LITTLEFIELD** (Edmund J.  
Semons and Charles E. Little-  
field), contractors, grading and  
excavating, r. 54 Pine. *See page*  
*1266*  
Edmond J. (Semons & Littlefield),  
r. 54 Pine, h. 54 do.  
Shaw Herbert, gardener, G. M. Lane's,  
h. 176 Summer [do.  
Sheehan Peter A. forester, 6 Forest, h.  
Sheehan Daniel, gardener, h. 34 Norwood  
ave.  
James E. mason, b. 34 Norwood ave.  
Josephine, clerk, 16 Wash. b. 92  
Summer [pan  
Thomas H. police officer, h. 28 Tap-  
**SHELDON'S MARKET**, (Harry F. Hoop-  
er, mgr.), meats, provisions, 24  
Central. *See page 1274*  
Shenell Thomas, laborer, b. 62 Pine  
Sherman F. Philip, express messenger,  
h. 23 School  
Kate B. Mrs. milliner, 44 Central, h.  
23 School [b. 6 North  
Sides Alice M. teacher, John Price sch.  
Silva Alice E. tailoress, b. 14 Forest  
Antoine, painter, h. 28 Forest  
Antoine L. fisherman, h. 18 Forest  
Frank W. lab. h. 14 Forest  
Silva John F. lab. h. 14 Forest  
John L. express, 6 Morse ct. h. do.  
Joseph, milk, 142 Summer, h. do.  
Manuel W. hostler, h. 16 Forest  
Silver George F. painter, h. Forest n.  
Summer [Beach  
Singleton Mary Mrs. h. off Tappan n.  
Sinnicks Frank S. student, b. 4 Ashland  
ave.  
George A. mason, b. 4 Ashland ave.  
**SINNICKS GEORGE S.** mason and con-  
tractor, 4 Ashland ave. h. do.  
*See page 1266*  
**SINNICKS S. ALBERT**, general contrac-  
tor, teaming, sand gravel, stone  
and loam, Edgewood off Bennett  
h. do. *See page 1271*  
**SJORLUND ALEX H.** plumbing and  
heating, 22 Summer st. ext. h.  
r. 5 North. *See page 1275*  
Gustave E. gardener, h. 38 Union  
Slade Gordon A. fisherman, b. H. L.  
Slade's [b. H. L. Slade's  
Harry E. pool room, 23 Central,  
Henry L. h. Putnam ct.  
Joseph J. fisherman, b. 12 Brook  
Susan L. wid. Thomas W. h. 12  
Brook  
Smith Abbie, wid. Frank W. h. end Elm  
Ada A. nurse at A. S. Higginson's,  
Summer  
Albert A. lab. b. 123 School [Bridge  
Alphonso G. T. real estate, h. 60  
Annie J. wid. Albert A. h. 123 School  
Charles N. clerk, 15 Wash. h. 27  
Lincoln  
Fred L. optician, 13 Central, h. do.  
Harold F. (Boston), s. r. Proctor,  
Smith pt.  
Nellie M. Mrs. housekeeper at 2 Elm  
Smith's Express Co. F. J. Merrill, propr.  
11 Beach, nearly opp. Summer  
Smithers Robert N. h. University lane  
n. Magnolia ave.  
Smothers Arthur A. electrician, b. 9  
Lincoln [coln  
Caroline A. wid. Arthur E. h. 9 Lin-  
Edward G. baker, b. 9 Lincoln  
Everett O. clerk, b. 9 Lincoln  
Snelling George S. chauffeur, W. J.  
Mitchell's Magnolia ave. h. n. do.  
Snow Abram, lab. h. 6 Forest  
Soulis Ernest C. rem. to Milton  
William W. engineer, Pumping sta-  
tion, h. 21 Lincoln  
Spalding Francis R. morocco (179 South  
B.), h. Bridge n. Harbor  
Specht James E. gardener, R. H. Fitz's,  
Bridge, rms. do.  
Spinney John A. b. Wm. A. Spinney's  
William A. gardener, h. Boardman  
ave. n. Bridge. W. M.

**GEORGE E. WILLMONTON**, School cor. Union Sts.,  
Manchester, Mass. Counselor at Law, Notary Public, Justice of  
the Peace. Residence 39 Pleasant Street Telephone.

**JAMES B. DOW & CO., Inc.** Wood Prepared to Order.  
27 Beach Street, MANCHESTER, MASSACHUSETTS. Telephone

# Lumber

SAMUEL KNIGHT & SONS.

Telephone

32 CENTRAL STREET, - MANCHESTER, MASS.

1248

SPRY

[Manchester]

TIDEMAN

Spry William F. florist, Morse ct. h. do.  
Stackpole Edward, h. 18 Union  
Standley Chester L. surveyor, b. 17  
Norwood ave. [Norwood ave.  
Ethel, teacher (Portland, Me.), b. 17  
Horace, horseshoer and jobber, De-  
pot sq. h. 17 Norwood ave.  
Lydia A. wid. John F. died Jan. 24,  
1910

Stanley Benjamin L. mason, h. 85 School  
Curtis, brick mason, h. 44 School  
Curtis B. driver, b. 44 School

**STANLEY EDWIN P.** town treasurer  
and collector, also real estate,  
insurance, and auctioneer, 45  
Summer, h. do. *See page 1264*

Elizabeth A. wid. Jeffrey T. h. 85  
School

Harold R. meat cutter, b. 44 School

Herbert, mason, h. 41 Union

Howard M. mason, h. 7 Vine

Jeffrey T. died Jan. 26, 1910

Mary, wid. Ezra, dressmaker, 46  
School, h. do.

Mary, h. 1 Summer

**STANLEY OTIS M.** mason and contrac-  
tor, 13 Vine, h. do. *See page*  
1271

Otis W. carpenter, b. 13 Vine

Ralph G. brick mason, b. 44 School

**STANLEY SENTER,** mason and contrac-  
tor, 17 Vine, h. do. *See page*  
1267

Senter H. mason, b. 17 Vine

Shirley R. helper, b. 44 School

Wallace E. blacksmith, h. 62 Bridge

Stanwood Francis M. (Boston), s. r.  
Masconomo, Smith pt.

Staples John C. driver, Am. Ex. Co. b.  
at Gloucester

Stearns Daniel M. blacksmith, Raymond  
n. Summer, h. 340 Summer

Stenhouse Mae, teacher High School, b.  
42 School

Stevens Frederick, gardener at Mrs. C.  
S. Hank's Bridge, b. do.

Frederick C. (Washington, D. C.),  
s. r. Smith's pt.

Horace H. (Boston), s. r. Summer  
n. Gloucester line

Milton W. driver, h. 34 Central

Steward George R. painter, h. 124 Pine

Stidstone Isabel F. wid. James T. dress-  
maker, 9 Pine, h. do.

Stockton Philip, s. r. Summer byd. R. R.  
crossing [mer

Stoddard Avon W. carpenter, h. 90 Sum-

Stone Charles H. carpenter, b. 49 School

Lydia M. wid. Benjamin F. b. 11  
Rosedale ave. [Smith point

Richard (Boston), s. r. Masconomo,  
Thomas B. nurse, b. 15 Norwood ave.

Stoops Robert, police officer, h. 92 School

Stott Thomas (Lowell), s. r. Blossom  
lane [lane

Stover Charles L. (Lowell), s. r. Blossom

Stromberg Arthur S. rem. from town

Sturgis John H. Mrs. (Boston), s. r.  
Summer byd. R. R. crossing

Russell Mrs. s. r. Masconomo

Sullivan Mark J. pastor, Sacred Heart  
church, h. 62 School

Mary T. housekeeper at 62 School

Timothy T. b. 62 School

William H. harness maker, rms. 42  
Union

Sumner Eliot (Baltimore, Md.), s. r.  
Smith's pt. [off Summer

Sutherland A. Francis, s. r. Coolidge pt.  
Virginia, district nurse, b. 22 Lin-  
coln

Swan William, gardener, Lothrop  
Brown's, Boardman ave. h. n.  
do. [do.

Swanson Jessie, boarders, 11 Wash. h.  
Margaret, boarders, 11 Wash. h. do.  
William, carpenter, b. 11 Wash.

Swett Fred K. assessor, also automobile  
supplies (737 Boylston, B.), h.  
6 Friend ct.

Harry T. clerk, P. O. h. 16 Brook

Herman C. carpenter, h. 7 Friend ct.

Sylvia Frank F. gardener, h. 123 School

TAPPAN ANNIE S. h. 26 Bridge

Augusta E. wid. William H. h. 18  
North

Benjamin W. carpenter, h. 17 Bridge

Bethiah F. h. 12 Bennett

Elizabeth, wid. Henry S. died Oct.  
1, 1910 [Bridge

Harry S. trav. salesman (B.), b. 17

Taylor Charles B. (B.), s. r. Smith's pt.  
Chester S. plumber, h. Jeffrey ct.

Randolph S. gardener, h. 314 Sum-  
mer

Roy E. died Nov. 30, 1910

Thomas (Columbia, S. C.), s. r. Sea n.  
Eagle Head

Tenney Benj. Dr. s. r. Summer n. Mag-  
nolia ave [do.

Frank P. teaming, 34 Bridge, h.

Thayer Adele G. (Boston), s. r. end  
Highland ave. W. M.

Thomas John B. (Boston), s. r. Bridge  
byd. Bennett

Joseph C. mason, h. 100 School

Thorndike John L. (Boston), s. r. Bridge  
n. Highland ave. W. M.

Tibbetts Frederick (Boston), s. r. Har-  
bor n. Bridge

Willis. farm hand, b. 84 Summer

Tideman Otto, chauffeur at F. M. White-  
house's, h. n. do.

SEA SHORE PROPERTIES  
Residence, 39 Pleasant Street  
School Cor. Union Streets,  
MANCHESTER, MASS.  
Telephones  
Willmington Agency,

JAMES B. DOW & CO., INC.  
27 Beach St., Manchester, Mass. Telephone

WOOD

**Lime and Cement** SAMUEL KNIGHT & SONS. Telephone  
32 Central Street, Manchester, Mass.

TILL [Manchester.] WHITEHOUSE 1249

Till William, gardener, T. J. Coolidge's, h. Coolidge pt.  
Timmins Arthur, propr. Masconomo Stables (summer), Beach n. Masconomo, h. at Allston  
Tolinsky Joseph, lab. h. 16 Forest  
Torrey Joseph A. h. 18 Union  
Tower Sylvester Mrs. (Boston), s. r. Cobb ave. off Masconomo  
Towle Claude E. machinist, h. 21 Pleasant [pt.  
Tucker William A. (B.), s. r. Norton's  
Tuttle Jason C. rem. to Beverly  
Tyler Bernard, night tel. oper. 29 Union, b. 16 North  
Waldo H. physician, 16 North, h. do.  
William H. b. 16 North  
Tyson Russell (Chicago), s. r. 22 Sea  
URGERO GERARDO, lab. h. 18 Forest  
Urquhart Arthur, gardener, h. Jersey ave.

**V**ALENTINE ERNEST L. meats, poultry and provisions, 28 Union opp. P. O. h. 37 Central. See page 1274 [Central sq. h. do.  
Vasconcellos Joseph A. hairdresser, 1A  
Vaughn William C. engineer (B.), h. 56 Summer  
Verry Edwin Mrs. h. 28 Lincoln  
Videl Marquis, chauffeur at W. B. Walker's, Jersey ave. h. n. do.  
Vnerski Roy, lab. h. 10 Forest  
Voutiritsa Bros. (William and Peter), proprs. Manchester Fruit Store 9 Beach [Forest  
George T. bootblack, P. O. blk. b. 19  
Peter (Voutiritsa Bros.), 9 Beach, h. 19 Forest  
William (Voutiritsa Bros.), 9 Beach, h. 19 Forest

**WADE BENJAMIN**, lab. h. 118 Pine  
Daniel, lab. h. 30 Union  
David D. teamster, b. 30 Union  
John R. gardener, h. 30 Union  
Lagory, musician, b. 30 Union  
Waldron John, stone mason, b. 30 Union  
Walen Alfred, clerk, 1 Central sq. b. 21 Pleasant  
Mabel, b. 21 Pleasant  
William M. clerk, 1 Central sq. b. 21 Pleasant  
William W. painter, h. 21 Pleasant  
Wales George E. teacher of music, public schools, h. at Hyde Park  
Walker Arthur, clerk, 8 School, h. 10 Desmond ave.  
Charles C. h. Jersey lane, W. M.  
William B. (Chicago), h. "Highwood," Jersey ave. W. M.

Wallace Roy, student, b. 42 Union  
Walsh Edward F. clerk, B. L. Allen's, h. 102 Pine  
John J. emp. gypsy moth com. b. 102 Pine  
Mary A. wid. Deglan, b. 102 Pine  
Theresa, teacher, George A. Priest school, b. 102 Pine [conomo  
Ward Charles W. (B.), s. r. Sea n. Mas-  
Warner Frederick H. (Boston), s. r. Summer n. Gloucester line  
Warren George E. (B.), s. r. end Blossom lane  
Washbrook James, caretaker, H. L. Higginson's, Harbor, h. n. do.  
Washburn George H. (B.), s. r. Masconomo n. Beach  
Watson Catherine M. clerk, Town Hall, b. 23 School  
John, lab. h. 23 School  
Lawrence J. express messenger, b. 23 School  
Mary E. housekeeper at 23 School  
Weatherbee Winthrop (B.), s. r. 35 Summer  
Webb William A. wood carver and painter, h. 82 School  
Webber George A. Dr. (Brookline), s. r. Proctor, Smith's point  
Weir John G. mason, h. 18 School  
Welyorechi Wicenty, lab. h. r. 38 Central [10 Union  
West Edna B. teacher, Priest school, b.  
Western Union Telegraph Co. Manchester R. R. station  
Wetterlow Eric H. gardener, L. Leland's, h. 49 Brook  
Wheaton Alice G. wid. William W. h. 10 Norwood ave.  
Edward, student, b. 14 North  
Percy A. clerk (B.), h. 80 School  
Samuel L. postmaster, Manchester P. O. h. 14 North  
Sarah E. died Oct. 15, 1909  
Whipple Elizabeth A. wid. George (B.), s. r. Harbor n. depot, W. M.  
George N. (B.), s. r. Harbor n. depot, W. M.  
White Fred J. antiquarian, h. 74 Sea  
George R. (B.), s. r. Proctor n. Smith's pt.  
Harry F. electrician, b. 31 Lincoln  
Josephine H. bookkeeper, H. J. Gay's, b. 31 Lincoln  
Mary, wid. Patrick, h. 31 Lincoln  
Mary A. teacher (Brookline), b. 31 Lincoln  
**WHITE TIMOTHY L.** boat builder, foot Ashland ave. h. 46 Central. See page 1268  
Whitehouse Francis M. (Chicago, Ill.), s. r. off Ocean n. Summer

**Burglary Insurance, WILLMONTON AGENCY** TELEPHONES SCHOOL COR. UNION STS., MANCHESTER, MASS. RESIDENCE, 39 PLEASANT STREET.

**JAMES B. DOW & CO., INC. COAL**  
27 Beach Street, MANCHESTER, MASSACHUSETTS. Telephone



SCHOOL COR. UNION STS., MANCHESTER, MASS.  
RESIDENCE, 39 PLEASANT STREET. Telephones.

Willmorton Agency, Mortgages and Loans

**DRAIN PIPE** SAMUEL KNIGHT & SONS. Telephone  
32 Central Street, Manchester, Mass.

1250 WHITNEY [Manchester] YOUNGER

Whitney Payne (New York), s. r. Summer byd. R. R. crossing  
Wick Myron C. (Youngstown, Ohio), s. r. University lane n. Summer  
Widger James W. died May 21, 1911  
Josephine, wid. James W. h. 33 Summer  
Thomas D. lab. h. 338 Summer  
Wielguvecki Vincent, lab. h. rear 15 Washington  
Wiclaw, lab. h. 16 Forest  
Wiggins Thomas, carpenter, h. 7 Lincoln  
Wigglesworth George (Milton), s. r. Sea byd. Tappan  
Sarah W. wid. Edward (B.), s. r. School opp. Essex County Club grounds  
Wight Henry H. b. 63 Forest  
Wilcox Ernest H. clerk, P. O. h. 25 Norwood ave.  
Wiles John C. rem. to Marion  
Wilkie Alexander, gardener at W. B. Walker's, Jersey ave. h. n. do.  
Willett George F. (Norwood), s. r. Coolidge's pt.  
Williams Charles E. carpenter, h. 10 Norwood ave.

**WILLMONTON AGENCY**, real estate and insurance, School c. Union. *See side lines*

**WILLMONTON GEORGE E.** lawyer, School c. Union, h. 39 Pleasant. *See side lines*  
Helen L. wid. George, h. 39 Pleasant  
Wilson Frank O. gardener, h. 321 Summer  
Mary A. wid. Henry J. h. 10 Bridge  
Winchester Howard L. salesman, h. 23 Lincoln  
Wing Oscar B. tinsmith, h. 34 School  
Winn Thomas G. rem. to Boston  
Winship Amelia A. wid. Mark A. b. 49 Brook  
Winthrop Robert C. Mrs. (Boston). s. r. Jersey ave. W. M.  
Wood Edward L. (Brookline), s. r. Elwood, Cobb ave. off Masconomo  
Woodbury Annie B. wid. John, h. 31 Central  
George, bicycle dealer and repairer, 48 Beach, b. 52 do. [depot]  
Lydia, wid. Levi, h. 52 Beach n.  
Wynne John J. gardener, h. 17 Lincoln  
Joseph, gardener, b. 17 Lincoln  
YEATES WALTER J. (Boston), s. r. Bridge byd. Bennett  
Young William, tree warden, h. 49 Pleasant [6 Lincoln  
Younger George W. clerk, 27 Union, h.

**JAMES B. DOW & CO., Inc. COAL AND WOOD**  
27 Beach Street, MANCHESTER, MASSACHUSETTS. Telephone

**Paroid Roofing**

**SAMUEL KNIGHT & SONS.**  
32 Central Street,

Telephone  
Manchester, Mass.

# TOWN OF MANCHESTER

## Officers.

*Selectmen and Overseers of the Poor*—Edward S. Knight, chairman; Walter R. Bell, John H. Cheever, Regular meetings Thursday evenings and last Saturday afternoon in each month.

*Assessors*—Fred K. Swett, chairman, Edward S. Knight, Walter R. Bell.

*Town Clerk*—Alfred S. Jewett.

*Town Treasurer*—Edwin P. Stanley.

*Town Auditor*—Frank G. Cheever.

*Board of Health*—The Selectmen and Dr. George W. Blaisdell.

*School Committee*—Waldo H. Tyler, Edward A. Lane, Albert Cunningham.

*Collector of Taxes*—Edwin P. Stanley.

*Constables*—Lewis O. Lations, Joseph P. Leary, Leonard Andrews.

*Police*—Michael E. Gorman, chief; Leonard Andrews, Robert Stoops, Jacob W. Lee, Thomas H. Sheehan, Byron A. Bullock, Frank A. Morgan.

*Special Police*—Charles L. Lucas, Jacob H. Kitfield, George O. Moulton, Joseph Leary.

*Library Trustees*—Edward A. Lane, Roland C. Lincoln, Delucena L. Bingham, librarian.

*Trustees of Memorial Buildings and Grounds*—T. Jefferson Coolidge, jr., George W. Blaisdell, William Hoare.

*Trustees of Cemeteries*—Oliver T. Roberts, George L. Knight, Edward A. Lane.

*Water Commissioners*—James Hoare, George E. Hildreth, Senter Stanley.

*Park Commissioners*—Richard L. Cheever, Frank H. Crombie, Jeffrey Reed.

*Pound Keeper*—William E. Coughlin.

*Fence Viewers*—Frank P. Bullock, Abbott H. Hoare, J. Aleck Lodge.

*Forest Fire Wardens*—Edmond J. Seamans, John D. Morrison, Michael E. Gorman.

*Measurers of Wood and Bark*—Gustav A. Knoer, Robert Hoare, Duncau T. Beaton.

*Measurers of Lumber*—Benjamin L. Bullock, Thomas Baker, Maynard B. Gilman.

*Field Drivers*—Ernest H. Wilcox, John F. Scott, Michael E. Gorman, Isaac M. Marshall, A. E. Olson.

*Scaler of Weights and Measures*—Thomas W. Long.

*Registrars of Voters*—William J. Johnson, James H. Rivers, Charles Danforth, Alfred S. Jewett.

*Superintendent of Streets*—Benjamin L. Crombie.

*Harbor Master*—Louis O. Lations.

*Tree Warden*—William Young.

*Superintendent of Water Works*—George F. Evans.

*Superintendent of Cemeteries*—Alhanan Babcock.

*Burial Agent*—Edwin P. Stanley.

*Local Superintendent Moth Dept.*—John D. Morrison.

*Sand Agent*—Horace Standley.

*Inspector of Animals*—Dr. J. J. Riordan of Beverly Farms.

## Fire Department.

*Chief Engineer*—James Hoare, Clarence W. Morgan, clerk; George S. Sinicks.

*Fire Dept. House*, School n. Central. *Steam Seaside Co. No. 1*—Alfred E. Hersey, *Foreman*; George E. Hildreth, *Clerk*; 20 men.

*Hose Wagon No. 1*.—Charles Chadwick, driver.

*Hook and Ladder Co. No. 1*—Granville Crombie, *Foreman*; Charles W. Fritz, *Clerk*; 14 men.

## Fire Alarm

Box No.	Street.
31	Manchester Electric Co., Summer.
33	Telephone Exchange.
34	P. H. Boyle's stable, Summer.
41	Bridge cor. Pine.
43	Harbor cor. Bridge.
52	Fire Engine House, School.
54	School cor. Lincoln.
56	School opp. Essex County Club.
61	H. S. Chase's, Sea.
62	Beach cor. Masconomo.
64	"Lobster Cove."

**GEORGE E. WILLMONTON,**

SCHOOL, COR. UNION STS., MANCHESTER, MASS.  
Justice of the Peace.

Residence, 39 Pleasant Street.

Counselor at Law.

Notary Public.  
Telephones.

**JAMES B. DOW & CO., Inc.** Wood Prepared to Order.  
27 Beach Street, MANCHESTER, MASSACHUSETTS. Telephone

**WOOD** SAMUEL KNIGHT & SONS. Telephone  
 32 CENTRAL STREET, MANCHESTER, MASS.

1252

DIRECTORY OF MANCHESTER

Two blasts, all out or under control.  
 Three blasts, extra call.  
 22 at 7.45 a. m., no school at John  
 Price school; 10.45 a. m., one session.  
 22 at 8 a. m., no school at any of  
 the buildings; 11.00 a. m., one session.

**Schools.**

STORY HIGH, Bennett St. A. L. Sa-  
 ben, *principal*; Ralph L. Hayward,  
 May Stenhouse, S. Helen Prouty, Edna  
 A. Parker, Alice M. Brackett, *assist-*  
*ants.*

GEORGE A. PRIEST SCHOOL, Washing-  
 ton cor. North. (GRAM. INTERMED.  
 and PRIMARY), John C. Mackin, *prin-*  
*cipal*; Annie Clarke, Jessie D. Alexan-  
 der, Eliza G. Goldsmith, Edna B.  
 West, May Eaton, Lena M. Jones, The-  
 resa Walsh, Lola H. Durell, *assistants.*

JOHN PRICE (PRIMARY) SCHOOL,  
 Norwood ave. cor. Brook. Audrey Q.  
 Calden, *principal*; Nellie M. Leonard,  
 Alice M. Sides, Edna Kitfield, Mary E.  
 Dodge, *teachers.*

SUPERINTENDENT OF SCHOOLS, John  
 C. Mackin.

*Supervisor of Music*, Geo. E. Wales.

*Supervisor of Drawing*, Lawrence  
 F. Loring.

*Teacher of Sewing*, Mrs. Grace Bar-  
 clay Ketchum.

**Churches.**

BAPTIST CHURCH, organized 1843.  
 School n. Central. Pastor, Theodore  
 L. Frost, D. D.; clerk, J. Davis Baker;  
 treas., Robert Baker; Deacons, J. Da-  
 rius Baker, Robert Baker, Thomas B.  
 Stone, William K. Fleming, Charles  
 Andrews.

CONGREGATIONAL CHURCH, Central  
 sq., organized 1716. Louis H. Ruge,  
 pastor. Deacons, Oliver T. Roberts,  
 Joseph A. Torrey, Frank P. Knight,  
 Edward A. Lane; clerk, Albert Cun-  
 ington; Supt. of S. S., Alfred L. Sa-  
 ben.

EMANUEL EPISCOPAL CHURCH, Mas-  
 conomo, organized 1882. No settled  
 rector. Francis M. Stanwood, clerk;  
 ———, sexton.

SACRED HEART, ROMAN CATHOLIC  
 CHURCH, School opp. Vine. Mark J.  
 Sullivan, pastor.

FIRST UNITARIAN CHAPEL, Mascono-  
 mo n. Beach. No settled pastor.

**Societies, Etc.**

ANCIENT ORDER OF UNITED WORK-  
 MEN, NORTH SHORE LODGE, No. 68, or-  
 ganized Aug. 31, 1886. Meetings held  
 first and third Tuesdays of each  
 month at Odd Fellows' Hall. Officers  
 are elected at the last meeting in De-  
 cember. Thomas B. Stone, M. W.;  
 Senter Stanley, F.; E. Wallace Stan-  
 ley, Rec.; Edw. S. Bradley, Treas.;  
 Chas. W. Sawyer, Fin.

DEGREE OF HONOUR, reorganized and  
 incorp. Aug., 1905. Meetings held sec-  
 ond and fourth Wednesdays of each  
 month in Carpenters hall, Central sq.  
 Officers elected in January. Sarah A.  
 Noyes, C. of H.; Mrs. Ida F. Mason,  
 Rec.; Mrs. Emma S. Noyes, Fin.

ESSEX COUNTY CLUB, School byd.  
 Pleasant and Summer n. Forest and  
 Lincoln. Incorp. 1893. Amory Elliott,  
 Chm. Ex. Com.; Edward C. Fitz, jr.,  
 Sec. and Treas.

DAVID FENTON Co., boat builders,  
 end Ashland ave. Incorp. 1901. Alex-  
 ander H. Higginson (So. Lincoln).  
 Pres.; Clarence W. Maguire (Boston),  
 treas.

GRAND ARMY OF THE REPUBLIC, AL-  
 LEN POST, No. 67, organized Sept. 29,  
 1868. Meetings held Friday evenings  
 at Grand Army hall. Officers elected  
 in December, Enoch Crombie, Com.;  
 Nathaniel Morgan, S. V. C.; Alfred S.  
 Jewett, J. V. C.; Henry T. Bingham,  
 Chap.; James H. Rivers, Adjt.; John  
 G. Haskell, Qr. Mr.

G. A. R. WOMAN'S RELIEF CORPS,  
 ALLEN CORPS; No. 119, organized  
 March 14, 1889. Meetings held Thurs-  
 days of each week at G. A. R. Hall.  
 Officers elected in December. Mrs.  
 Sadie L. Follett, pres.; Mary Morgau,  
 S. V. P.; Mrs. Hannah Tappan, treas.;  
 Mrs. Mary Lane, Sec.; Mrs. Barbara  
 Cook, Guard.

DEMOCRATIC TOWN COMMITTEE.  
 Frank A. Foster, chairman; Clarence  
 W. Morgan, treas.; Charles C. Dodge,  
 sec.

INDEPENDENT ORDER OF ODD FELLOWS,  
 MAGNOLIA LODGE, No. 149, organized  
 August 2, 1869. Meetings held Thurs-  
 days at Odd Fellows Hall. Officers  
 elected in December. Samuel L.  
 Wheaton, N. G.; Edward A. Lane,  
 Treas.; F. Clifford Rand, Sec.

# Builders' Hardware

**SAMUEL KNIGHT & SONS.** Telephone  
32 Central Street, Manchester, Mass.

DIRECTORY OF MANCHESTER

1253

**I. O. O. F. LIBERTY LODGE, DAUGHTERS OF REBEKAH, No. 78,** organized March 29, 1889. Meetings held Friday evenings at Odd Fellows' Hall. Officers elected at last meeting in December. Mrs. M. Ethel Valentine, N. G.; Mrs. Emma E. Stanley, Treas.; Jennie C. Sargent, Rec. Sec.

**I. O. OF R. M., CONOMO TRIBE, No. 133,** organized May, 1893. Meetings held first and third Wednesdays of each month at Odd Fellows' Hall. Officers elected at last meetings in June and December. Byron A. Bullock, Sachem; Edwin F. Preston, Chief of Records; Leonard Andrews, Keeper of Wampum.

**MANCHESTER ELECTRIC Co.,** 21 Summer n. Manchester R. R. station. Distributors of electric power. Organized April 16, 1903; incorp. 1903. Oliver T. Roberts, Pres.; R. C. Rockwell (of Boston), Treas.; Raymond C. Allen, Clerk; Austin A. Cushing, Mngr.

**KETTLE COVE GOLF CLUB,** Summer (Gloucester and Manchester); inc. in 1898. George E. Carter, Sec. and Treas.

**LOCAL UNION, No. 924, CARPENTERS AND JOINERS OF AMERICA.** Meetings held Friday evenings at Carpenters' Hall. Officers elected in January and July. Thomas Wiggin, Pres.; Wm. McEachern, Rec. Sec.; Archie McDonald, Fin. Sec.; John Gillis, Treas.

**MANCHESTER CLUB,** Blaisdell Bldg., Beach. Organized Aug. 4th. 1905. Meetings held first and third Fridays of each month. Officers elected at first meeting in January. Wm. Hawkesworth, Pres.; Arthur E. Olson, Sec.; Oscar B. Wing, Treas.

**MANCHESTER LAUNCH CLUB,** Union st. Organized June, 1907. Alfred C. Needham, Com.; Louis O. Lations, V. Com.; R. L. Cheever, Sec. and Treas.; Frank L. Decker, Coll.

**MANCHESTER TRUST Co.,** inc. April 12, 1911. Capital, \$100,000. Oliver T. Roberts, Pres.; Roger W. Babson, Franklin K. Hooper, Vice Presidents; Ralph H. Mann, Sec. and Treas.

**MANCHESTER YACHT CLUB,** Tuck's pt. W. M.; organized in 1892; incorp. 1895. C. Howard Clark, jr., Com.; Arthur M. Merriam, Sec.; Francis W. Fabyan, Treas.

**NORTH SHORE HORTICULTURAL SOCIETY.** Organized in 1899. Incorporated, 1909. Meetings held first and third Fridays of each month at Lee's Hall. Alfred E. Parsons, Pres.; James McGregor, Treas; John D. Morrison, Clerk.

**PILGRIM FATHERS, WILLIAM JEFFREY COLONY, No. 109.** Organized April 6, 1888. Meetings held second and fourth Mondays of each month at Odd Fellows' Hall. Officers elected in October. Waldo H. Tyler, Gov.; Cyrus M. Dodge, Sec.; Charles C. Dodge, Treas.

**SONS OF VETERANS, COL. H. P. WOODBURY CAMP, No. 149.** Meetings held Tuesday evenings from October until June, and last Tuesdays in June, July and August, at G. A. R. Hall. Officers elected in December. Harry T. Swett, Com.; Herman C. Swett, S. V. Com.; Austen C. Jones, J. V. Com.; Louis W. Hutchinson, Treas.; Edward W. Baker Sec.

**REPUBLICAN TOWN COMMITTEE.** Patrick H. Boyle, Chairman; Walter R. Bell, Treas.; William W. Hoare, Sec.

## Manchester Post Office.

### Beach c. Union.

Postmaster, Samuel L. Wheaton; Assistant, Lucy J. Johnson; Clerks, Ernest H. Wilcox, Harry T. Swett. Office open from 7 A. M. to 8 P. M. Mails from Boston and way station, and New York close at 7.02, 10.04 A. M. and 1.05, 4.51 P. M.; for Gloucester and Rockport at 11.10 A. M.; 2.40 5.20, 8.00 P. M.

Mails due from Boston and way stations and New York at 7.10, 11.45 A. M., 3.15, 6.00 P. M.; from Gloucester and Rockport, 7.25, 10.35 A. M., 1.40, 5.26 P. M.

## Railroad Stations (B. & M. R. R.)

**MAGNOLIA,** Edward B. Dennison, agent, end Magnolia ave.

**MANCHESTER,** F. Clifford Rand, agt., Beach and Summer.

**WEST MANCHESTER,** Wm. E. Lewis, agent, end Harbor.

**JAMES B. DOW & CO., INC. COAL**  
27 Beach Street, MANCHESTER, MASSACHUSETTS. Telephone

**Burglary Insurance**  
**WILLMINGTON AGENCY**  
TELEPHONES  
**SCHOOL COR. UNION STS., MANCHESTER, MASS.**  
**RESIDENCE, 39 PLASANT STREET.**

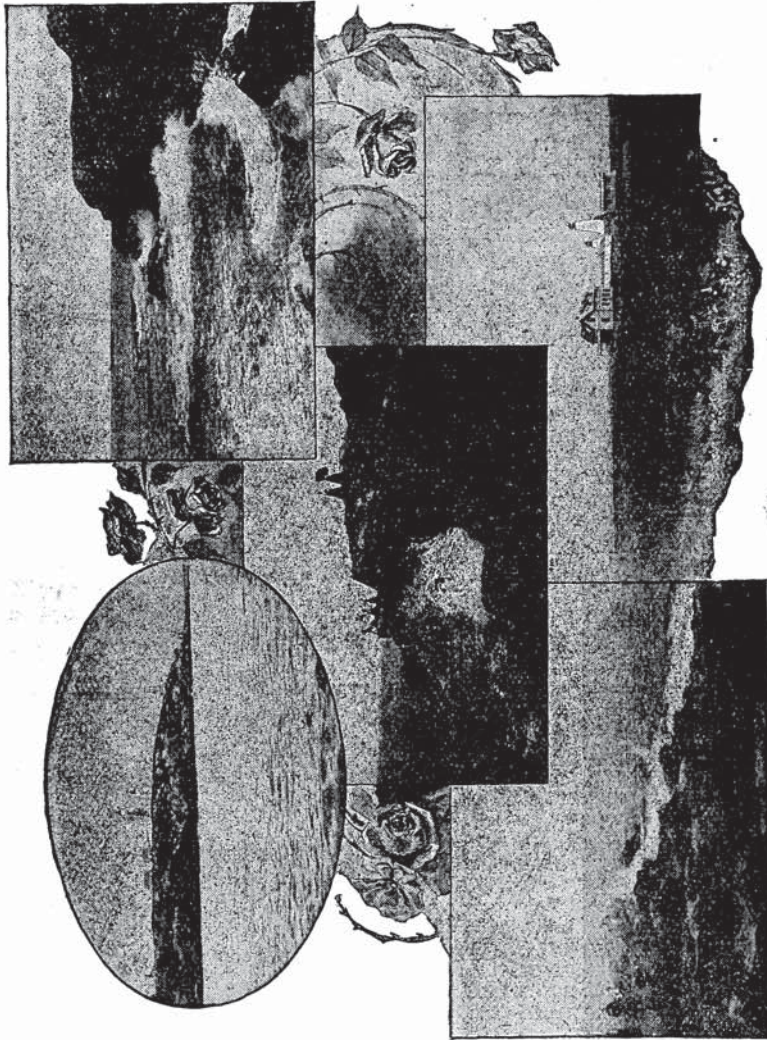

OFF MANCHESTER SHORE

# RAYMOND C. ALLEN

Assoc. Mem. Am. Soc. C. E.

Member Boston Soc. C. E.

## Land Surveyor and Civil Engineer

Lock Box 9

Telephone 73-2 and 3

Lee's Block, Cor. School and Union Sts.  
Manchester, Mass.

## C. DODGE FURNITURE CO.

Manufacturers of

# Fine Furniture

Large Variety of *Furniture* of our own  
make always on hand. Will also  
make to order. Upholstering  
in all its Branches

**GENERAL MILL WORK DONE**

Factory and Warerooms off  
NORTH and DESMOND STS,

Manchester-by-the-Sea, Mass.

Telephone

## W. J. JOHNSON

# Real Estate and Insurance Broker

25 Bridge Street, Manchester, Mass.

Justice of the Peace

Notary Public

Agent for the Following Companies:

Royal Ins. Co., of Liverpool, Eng.

North British and Mercantile Ins. Co. of London, Eng.

Home Ins. Co. of New York

Springfield F. & M. Ins. Co., Springfield

Connecticut Ins. Co., Hartford

Employers Liability Assurance Corp., London, Eng.

Pawtucket Mutual Fire Ins. Co., Pawtucket

Holyoke Mutual Fire Ins. Co., Salem

Quincy Mutual Fire Ins. Co., Quincy

Citizens' Mutual Fire Ins. Co., Boston

Merrimack Mut. Fire Ins. Co., Andover

Merchant & Farmer Mut. Fire Ins. Co., Worcester

Abington Mut. Fire Ins. Co., Abington

Hartford Mut. Fire Ins. Co., Hartford, Conn.

# The Manchester Cricket



LOCAL NEWSPAPER of TODAY. Credited with being one of Essex County's brightest weeklies. All its departments are up-to-date, and it makes a specialty of treating all local matters in full. It has the largest circulation of any paper in this vicinity and especially among the Summer colony which it carries on its permanent subscription list. Its high-class clientele commends it to the attention of advertisers who desire to reach maximum numbers at minimum cost. It carries advertisers today who started with its first issue 23 years ago.

Published Every Saturday

\$1.00 Per Year

ISAAC M. MARSHALL, *Editor and Publisher*

E. P. STANLEY  
**AUCTIONEER**  
 APPRAISER AND REAL ESTATE AGENT  
 Real Estate Bought, Sold, Exchanged, Leased,  
 Rented and Managed

45 Summer Street, = = = Manchester, Mass.

Telephone 151-4

# P. H. BOYLE



*Boarding and Livery*  
**STABLE**

Telephone 117-4

76 SUMMER ST., - MANCHESTER-BY-THE-SEA, MASS.

## ***Knight's Express***

***Manchester, Beverly Farms, Pride's Crossing,  
Beverly and Salem***

**P. O. Box 83, Manchester**

All orders promptly attended to

Agent for Salem Laundry Co., and Star Wet Wash, Beverly

### **ORDER BOXES**

**SALEM:** Waters & Brown, 69 Washington St.; Ketchum's Grain Store, 2 Front St.; Hamlin's Stable, r. 17 Front St.

**BEVERLY:** Crouse, 150 Cabot St.; Whitcomb Carter Co., 186 Cabot St.

**MANCHESTER:** Sheldon's Market; Floyd's; G. W. Hooper's; Bullock Bros.; E. A. Lane's Paint Shop; B. S. Bullock's

LEVI A. DUNN

Established 1846

GUY J. DRUGAN

## **DUNN'S EXPRESS**

***Manchester, Beverly Farms, Pride's, Beverly, Salem***

**DAILY**

Agents for the Salem Laundry, also for the Wet Wash

OFFICE, 39 CENTRAL ST., - MANCHESTER, MASS.

Telephone 37-3

**BOXES IN MANCHESTER:** C. Hooper; Sheldon's Market; G. W. Hooper; W. R. Bell, Edward A. Lane

**BEVERLY:** Whitcomb Carter Co., 186 Cabot St

**SALEM:** Ketchum, 2 Front St.; Da'and Co., Inc., 215 Essex St.; B. Frank Hill, 223 Essex St.

## **JOHN GRIFFIN**

***Jobbing and Expressing***

***Excavating — Cesspool and Vault Work, Rubbish  
and Garbage Collected***

***Personal Attention Given to All Work***

Telephone

P. O. Box 5

**Residence, Putnam Court,**

**MANCHESTER, MASS.**



## Roberts & Hoare

### Carpenters and Builders

Contract Work a Specialty  
SHOP

Off Central, Opp. Town Hall

O. T. ROBERTS, 18 Bridge St.  
W. HOARE, 28 School St.

Manchester-by-the-Sea, Mass.

Telephone

Particular Attention Paid to Jobbing



## GEORGE S. SINNICKS

### Mason and Contractor

Fire Places, Tiling and General Jobbing. Interior and Exterior  
Plastering and Cement Work. Brick Work.

Lock Box 293

Res. 4 Ashland Ave., Manchester, Mass.

Telephone 31

## Semons & Littlefield

# General Contractors

Grading, Excavating, and Building  
Avenues. Wood, Loam and Gravel.  
Fine Gravel for Avenues a Specialty.

Garbage and Ashes Collected Daily

Pine Street, - - Manchester, Mass.

Telephone 79-4

# SENER STANLEY Mason and Contractor

Bricklaying, Plastering and Whitewashing.

Estimates Furnished on All Kinds of Mason Work.

No. 17 VINE STREET, - MANCHESTER-BY-THE-SEA

Telephone 6-12

*A. M. Killam*

## F. A. P. Killam & Son CARPENTERS AND BUILDERS

Shop, 12 VINE ST.  
MANCHESTER, MASS.



## DANIEL EDGECOMBE STONE MASON and CONTRACTOR

*Estimates Given on Blasting, Excavating  
Grading and General Jobbing*

Residence, 38 Forest St., - - Manchester, Mass.

Telephone 180

## Edwin Z. Johnson



### CARPENTERING and JOBBING

All work will be given careful and  
prompt attention

Estimates Cheerfully Furnished  
Residence,

78 Pleasant St., - Manchester, Mass.

MT. PLEASANT DAIRY  
Telephone 16-4

Estimates Given on  
EXCAVATING, GRADING, ETC.

# R. & L. BAKER

## GENERAL CONTRACTORS

Dealers in

### Milk and Cream

TEAMING DONE TO ORDER  
GRAVEL AND ROUGH STONE



185-187 School Street, - - Manchester, Mass.

A. H. Higginson, Pres.

W. B. Caderwood, Supt.

C. W. McGuire, Treas.

### DAVID FENTON CO.

## Marine Railways ---- Boat Builder

Paints, Oils, Varnish, Cordage, and all kinds of Hardware constantly on hand. Yacht and Boat Repairing of every description.

Boats Stored for the Winter at Owner's risk in case of Fire

Telephone

MANCHESTER, MASS.

## T. L. WHITE, = Yachts and Boats

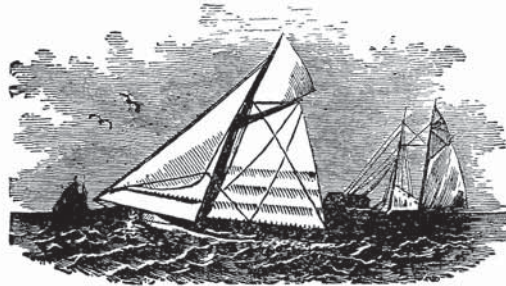

### Built to Order

Estimates furnished for all kinds of ROW and SAIL BOATS. Cordage and Boat HARDWARE always on hand. Rowing and Sailing TENDERS.

Foot of Ashland Avenue  
Manchester, Mass.

Telephone 201

# FREDERICK BURNHAM

## GENERAL CONTRACTOR AND ROAD BUILDER

Estimates Given on Blasting, Grading,  
and All Kinds of Stone Work

TEAMING

JOBGING



Dealer in Wood, Hay, Stone, Sand, Gravel, Loam

### STABLES:

Burnham's Court, off School Street

Residence, 59 School, Cor. Vine St., - Manchester, Mass.

*P. O. Box 257*

Designing Engraving Embossing Photo-Engraving Color Work

## Albert E. Gibson Press PRINTERS

BEST QUALITY PRINTING OFFICE ON THE NORTH SHORE  
MAKING A SPECIALTY OF NICE WORK AT REASONABLE PRICES

**O**UR THREE-COLOR PROCESS WORK can not be duplicated at the price anywhere. Our Plant is all Brand New — MATERIALS, MACHINERY, TYPE, Etc., and with 27 Years' Experience back of us, we are certainly in a position to do Good Work for you if you will only GIVE US THE CHANCE. ☐ If we can get One Order from you we do not need to worry about the Rest — The Balance of your Work IS BOUND to FOLLOW.

*We PRINT anything, in any QUANTITY, and a Small Order receives the same CAREFUL Attention as a Large One*

### SEE OUR ORIGINAL DESIGNS FOR THE FOLLOWING :

(IN ONE OR MORE COLORS)

Menus	Dance Orders	Invitations	Programs
Folders	Dance Tickets	Announcements	Leaflets
Calendars	Advertising Fans	Wedding Invitations	Cards
Brochures	Placards	Etc.	Etc.
	Catalogue and Commercial Printing		

Making of RUBBER STAMPS of Every Description — BRASS DIES, DATERS, NUMBERING MACHINES, SAFETY CHECK DEVICES, Etc.

Business Office of the "MANCHESTER CRICKET"

## 23 Central Sq., Manchester, Mass.

(OPPOSITE TOWN HALL)

Telephone Connections

Advertising Writers Manufacturing Stationers Booklet Makers

**Edward A. Lane**  
**House, Sign, Carriage Painting**

GLAZING and PAPER HANGING

Dealer in Paints, Oils, Glass, Etc. Paper Hangings and Window Shades.

All orders promptly attended to. Telephone

**53 School Street, - Manchester-by-the-Sea, Mass.**  
*And Hamilton, Mass.*

**JOHN SCOTT**

**Painter and Paper Hanger**

DEALER IN

Paints, Oils, Lead, Putty, Glass

8 Desmond Avenue, - - - Manchester, Mass.

Telephone 156-3

**O. M. STANLEY**

**MASON and BUILDER**

All kinds of Brick Work, Plastering and Tiling.

Good Work a Specialty.

13 VINE STREET, - MANCHESTER-BY-THE-SEA, MASS.

Telephone 53-4

**S. ALBERT SINNICKS**

**General Contractor**

Heavy and Light Teaming of All Kinds

Dealer in Sand, Gravel, Stone and Loam

*Edgewood, off Bennett*

MANCHESTER-BY-THE-SEA, MASS.

Telephone 79-11



# D. T. BEATON

## PLUMBING AND HEATING RANGES AND FURNACES

Kitchen Furnishings, Hardware, Etc.

Tin, Plate and Sheet Iron Worker

Agents for MAGEE RANGES and HEATERS

21 Central St., - Manchester, Mass.

Telephone 23

### JOHN W. CARTER

Dealer in

### Stoves, Ranges, Furnaces

Kitchen Furnishing Goods,  
Tinware, Etc.

Agent for Walker and Pratt Mfg Co.,  
RANGES and FURNACES.

Jobbing of all kinds promptly attended to.

10 School Street, - Manchester, Mass.

Telephone



**Jeweler and Optician**  
— THE —  
**LOOMIS**

A choice line of Watches, Chains, Rings, Etc., always in stock  
Jewelry and Watch Repairing a Specialty  
Optical Goods Repaired. Knives and Scissors Ground.  
Umbrellas Mended and Keys Fitted.  
9 Central Square, - Manchester-by-the-Sea, Mass.  
Clocks wound and cared for by the season.

# Axel Magnuson

## Florist and Landscape Gardener

Flowers for All Occasions  
Also, Funeral Designs a Specialty

All kinds of Work pertaining to Gardening Promptly  
Attended to by the day or by contract.



Telephone 172-2

House Telephone 172-3

32 Bridge Street, - Manchester-by-the-Sea, Mass.

Telephone

Established 1909

Post Office Box 66

## JOHN F. SCOTT

### *Plumbing and Heating*

POST OFFICE BLOCK

7 Beach Street, - Manchester-by-the-Sea, Mass.

## Edward Height

### Carpenter and Contractor

Jobbing of All Kinds Personally Attended to

Office and Residence, 12 DESMOND AVENUE  
MANCHESTER, MASS.

Telephone 198-4





*Established 1845***Sheldon's Market***F. K. HOOPER, Proprietor*

DEALER IN

**FIRST-CLASS PROVISIONS***Poultry, Game, Vegetables, Etc.*

34 Central Street, - - - Manchester-by-the-Sea, Mass.

*Manchester Beverly Farms Pride's Crossing Magnolia***OPEN THE YEAR ROUND Telephone 67****E. L. VALENTINE****MEATS**Choice Cuts from the Best Selections of  
Domestic and Western Killed BEEF,  
VEAL, PORK and LAMB.**FANCY POULTRY**

128 Union Street, opp. Post Office

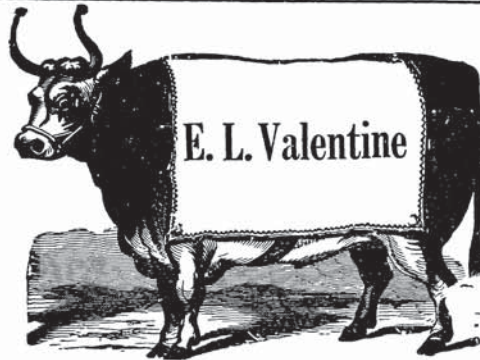
**MANCHESTER, MASS.***Telephone 206-3**Telephone 130***FREE DELIVERY****Olympia Fruit Store**

N. G. KASSANOS, Prop.

**Choice Foreign and Domestic Fruits****Candy, Cigars, Etc.**

26 CENTRAL ST., - - - MANCHESTER, MASS.

**B. S. BULLOCK  
BAKER**

Bread, Cake, Pastry and Fancy Cakes. Wedding Cake to Order

**Ice Cream, Sherbet and Frozen Pudding****furnished at short notice**

16 WASHINGTON ST., - - - MANCHESTER, MASS.

*Telephone 127*

# ALEX H. SJORLUND Plumbing and Heating

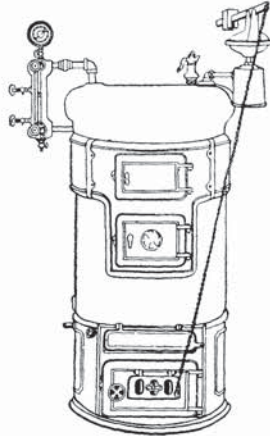

TIN PLATE and SHEET IRON  
WORKER



Agent for the GURNEY and  
AMERICAN RADIATOR CO.'S  
BOILERS



DRAINAGE TESTING  
A SPECIALTY

22 SUMMER ST. Ex., - MANCHESTER, MASS.

Telephone 198-2

## D. B. HODGKINS' SONS Flour, Grain, Hay and Straw MILL FEEDS AND POULTRY SUPPLIES

30 Pearl Street  
GLOUCESTER  
Tels. 90 and 91

34 Tappan Street  
MANCHESTER  
Tel. 170

Railroad Avenue  
ROCKPORT  
Tel. 125

## Henry M. Meek Publishing Co.

Orders for **DIRECTORIES** will receive  
PROMPT ATTENTION



60 Washington St., - Salem. Mass.

## Beach Street Stable

MANCHESTER, MASS.

### BOARDING AND LIVERY



**DEPOT WORK**

**BENJAMIN G. FOSTER, Prop.**

Telephone 46-3

## J. P. LATIENS

### CARRIAGE BUILDER

Painting and Repairing. First-Class Work.  
Automobile Repairing and Painting a Specialty.  
STORAGE FOR CARRIAGES.

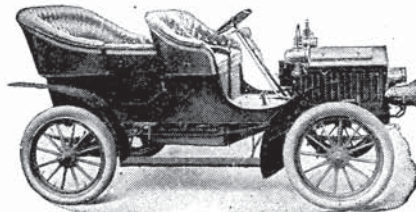

SHOP, DEPOT SQUARE, - -

MANCHESTER-BY-THE-SEA, MASS.

## EDWARD CROWELL

### House Painter and Decorator

*PAPER HANGING and ENAMELING*

*Particular Attention Given to Tinting Ceilings*

SHOP, 15 SCHOOL ST., - - MANCHESTER, MASS.

TELEPHONE

## A. J. ORR PAINTER

*Paper Hanging, Kalsomining, Wall Tinting, Graining,  
Glazing, Etc.*

Dealer also in PAINTS, OILS, GLASS, PUTTY, WALL PAPERS and ROOM MOULDINGS

20 BENNETT ST., opp. High School, Manchester-by-the-Sea, Mass.

TELEPHONE

# PARK HOTEL

C. I. SCOTT, Prop.

Rates, \$2.00 Per Day and Upward

All rooms Steam heat and Electric lights and Hot  
and Cold Baths. **Drummers Home**

62 Beach, 2 minutes walk from depot, - - - - Manchester, Mass.

Telephone 8091

ALMA C. HASKELL

# General Contractor

Stone Work of All Description. All Kinds of Teaming.  
Cesspool and Vault Work.

15 VINE STREET, - - MANCHESTER, MASS.

Telephone 193

# M. KEHOE

Carpenter and Contractor

Personal Attention Given  
to All Work.

Shop, Cor. Summer and Ocean St.  
Manchester, Mass.

Residence, 518 Summer St., - Magnolia  
Telephone 41-5



# Howard A. Doane

Carpenter and Contractor  
and Cabinet Work

Jobbing Promptly Attended to

SHOP

Rear 25 BEACH STREET  
MANCHESTER, MASS.

P. O. Box 23

Telephone

# MANCHESTER TRUST COMPANY

Capital, \$100,000

Surplus, \$25,000



## OFFICERS

**OLIVER T. ROBERTS**

President

**ROGER W. BABSON**

Vice-President

**RALPH H. MANN**

Secretary and Treasurer

## DIRECTORS

Roger W. Babson  
Ernest S. Curtis  
Henry S. Grew  
Edward A. Lane  
Horace Stanley

Dr. G. W. Blaisdell  
Everett L. Edmands  
William Hoare  
F. J. Merrill

Michael J. Callahan  
C. E. Fisher  
George L. Knight  
Oliver T. Roberts  
George F. Willett

The Steady Growth of this Bank has been mainly due to these three reasons:

Sound and progressive business methods in its management

The active participation and co-operation of well-known business men in the conduct of its affairs.

Prompt and Courteous Attention to the Wants of patrons and a desire to satisfy them.

Interest Department in which interest is paid on any sum from \$1.00 up

Interest Paid on Daily Balances of Accounts Subject to Check

**SPECIAL ATTENTION GIVEN TO LADIES' ACCOUNTS**

# MANCHESTER TRUST COMPANY

POST OFFICE BLOCK

**Manchester-by-the-Sea, - Massachusetts**

# Middleton Directory

# MIDDLETON

## STREET DIRECTORY.

- BIRCH AVENUE**, from Park ave. Haswell Park, southwesterly.
- BOSTON**, from So. Main opp. Centre school to Lynnfield line.
- CENTRAL**, from Central sq. to B. & M. R. R.
- CENTRAL SQUARE**, junction North Main and South Main, Maple, Lake, Central and Park streets.
- CRYSTAL**, from Boston n. Peabody line, westerly.
- CUMMINGS**, from Liberty n. Kenney rd. to byd. Peabody.
- EAST**, from Maple opp. Gregory to Boxford line.
- ELM**, from Flint n. Boston to North Reading line.
- ESSEX**, from North Main junc. Forest to Andover line.
- FERNCROFT ROAD**, from Locust n. Topsfield line to Danvers line.
- FLINT**, from Boston opp. South Middleton Post Office to Boston byd. do.
- FOREST**, from North Main junc. Essex, to North Reading line.
- GREGORY**, from Maple opp. East to Danvers line.
- GROVE ROAD**, from Oak road, westerly
- HASWELL PARK**, off So. Main at Pine Tree Cottage.
- HIGHLAND ROAD**, from Maple near Kenney rd., southerly.
- KENNEY ROAD**, from Maple byd. East to Liberty.
- KING**, from Maple opp. Washington to Maple nearly opp. Cong. church.
- LAKE**, from Central sq. to Forest byd. North Main.
- LAKE VIEW AVENUE**, from No. Main n. Central sq. to No. Main.
- LAWRENCE TURNPIKE** (same as No. Main.)
- LIBERTY**, from Maple n. B. & M. R. R. crossing to Andover line.
- LOCUST**, from East to Topsfield line.
- MAPLE**, from Central Sq. to Danvers line.
- MT. VERNON**, from Maple nearly opp. town hall to South Main byd. Boston.
- NORTH MAIN**, from Central sq. to Andover line.
- OAK AVENUE**, Haswell Park, from Park ave. southwesterly.
- OAK ROAD**, from Highland rd., southerly.
- PARK**, from Central sq., northerly.
- PARK AVENUE**, Haswell Park, from So. Main, westerly.
- PEABODY**, from East byd. Locust to Liberty byd. Cummings.
- PINE AVENUE**, from Park ave., Haswell Park, northerly.
- PINNACLE HILL**, off Liberty, opp. Cummings.
- PLEASANT**, from South Main n. Central sq. to Boston n. So. Main.
- RIVER**, from Boston n. Peabody line to Danvers line.
- SCHOOL**, from Essex n. B. & M. R. R. to Liberty byd. Peabody.
- SHERRY AVENUE**, from Park ave., Haswell Park, northerly.
- SOUTH MAIN**, from Central sq. to Danvers line.
- WALNUT PARK**, off Maple at Congregational Church.
- WASHINGTON**, from Maple opp. King to Central n. R. R. station.

## BUILDINGS, HALLS, OFFICES, PARKS, PLACES, ETC.

- BUSH CORNER**, at intersection South Main and River streets.
- CEDAR KNOLL**, via Kenney st.
- DANVERS PUMPING STATION**, Lake n. Central sq.
- FERNCROFT HILL**, via Locust st.
- FLINT PUBLIC LIBRARY**, Central sq.
- HASWELL PARK**, off South Main byd. Boston.
- PARISH (THE)**, n. North Reading and Andover lines via North Main and Forest streets.
- POLICE STATION**, rear Town hall, Maple.
- SOUTH MIDDLETON HALL**, over South Middleton Post Office, Boston.
- TOWN HALL AND OFFICES**, Maple nearly opp. Mt. Vernon.
- WALNUT GROVE**, Boston n. So. Main.

**RAILROAD STATIONS, B. & M. R. R.**

<p><b>HOWE STATION</b>, Walter E. Smith, Agent, Gregory n. Maple.</p> <p><b>MIDDLETON STATION</b>, Gustave A. Pfeiffer, Agent, foot Central.</p>	}	<p><b>SOUTH MIDDLETON STATION</b>, Casper Batchelder, Agent, Boston n. Peabody line.</p>
--	---	--

---

**CEMETERIES.**

<p><b>OAKDALE</b>, Maple near King.</p> <p><b>MERRIAM</b>, South Main next Centre school.</p>	}	<p><b>MT. VERNON</b>, near South Main.</p> <p><b>FLINT</b>, Boston, nearly opp. Flint.</p>
---	---	--



# MIDDLETON DIRECTORY.

ABBREVIATIONS.—Ave., avenue; b. or bds., boards; bet., between; blk., block; bldg., building; byd., beyond; c. or cor., corner; ct., court; D. P. S., Danvers Pumping Station; dō., ditto; h., house; mnfr., manufacturer; M. P. M., Middleton Paper Mills; n., near; opp., opposite; pl., place; P. O., post office; propr., proprietor; r., rear; rem., removed; rms., rooms; sq., square; s. r., summer resident; st., street; supt., superintendent; whf., wharf.

- ABBOTT MARY E. MRS. h. Wash. n. Maple  
 Ackley Gertrude M. nurse, Mid. Col. D. S. H. b.  
     Nathan E. h. 94 Maple  
 Aiken Arthur A. mason, b. 19 Lake  
     Arthur W. painter, h. Maple n. Town Hall  
 Alden Miss (Lynn), s. r. Lakeview ave.  
 Allard Harriet A. Mrs. (Salem), s. r. Haswell park  
 American Express Company, Middleton R. R. station, Central and So. Middleton R. R. station, Boston  
 Anthony George D. rem. to Stoneham  
 Archer Charles A. (Salem), s. r. East n. Maple [well pk.  
 Arrington George W. (Salem), s. r. Has-  
 Atwood Ellen A. wid. L. Frank, h. Maple n. cemetery  
**A**TWOOD J. ALLEN, undertaker, 75 Maple, b. do. See page 1291  
 Averill Harriet P. wid. Leverett P. b. G. Payson Wilkins', off East  
     John Q. farmer, h. Peabody n. Cummings  
 BARNABY ANDREW W. paper maker, b. A. M. Richardson's, Pleasant  
     George E. shoemaker, h. Liberty n. Maple [H., b. do.  
 Barnett Nora A. nurse, Mid. Col. D. S.  
 Batchelder Caspar, agt. So. Mid. R. R. station, also agt. Am. Ex. Co. do. h. at Pea. [Main  
 Bent John E. farmer, h. Essex n. No.  
 Berry Albert P. tinsmith, b. J. A. Berry's  
     Joseph A. farmer, h. No. Main n. Andover line  
     Milton, farmer, b. Wm. Berry's  
     William, farmer, h. Forest n. No. Main  
     William J. (Bev.), s. r. off Cummings  
 Beverly Annie F. b. Mrs. S. A. Beverly's  
     Edward C. farmer, b. Mrs. S. A. Beverly's [Maple  
     Susan A. wid. William H. h. East n.  
 Binder Ida D. (Buffalo, N. Y.), s. r. Boston byd. Walnut Grove  
 Benbow Joseph, fireman, h. Essex n. R. R. crossing  
 Bott John, farmer, h. No. Main nearly opp. Essex  
     Thomas A. farmer, b. John Bott's  
 Bouchard George W. watchman, M. P. M. h. r. do.  
     Louis N. farm hand, h. Central cor. Central sq.  
 Bowley Robert R. shoemaker, h. Essex byd. R. R. crossing  
 Bronte Branwell, lab. Ferncroft Inn, b. do. [n. cemetery  
 Brown Benjamin F. tinsmith, h. Maple  
     Charles J. carpenter, h. No. Main n. Central sq. [Brown's  
     Eugene L., R. F. D. carrier, b. C. J.  
     William N. teamster, h. So. Main byd. Mt. Vernon  
 Browne A. Charles J. farm hand, b. E. Whiting's [ing's  
     Mary, wid. Henry A. b. E. Whit-  
 Bryer Clara E. teacher (No. Andover), b. Mrs. H. B. Bryer's  
     David B. died Aug. 9, 1910  
     Everett D. carpenter, h. No. Main n. Essex [Gregory  
     Fannie, wid. David B. h. Maple n.  
     Hannah B. wid. Allen D. h. Mt. Vernon n. King  
 Burton Margaret, cook, Mid. Col. D. S. H. b. do.  
 CAMPBELL CATHERINE M. supervisor, Mid. Col. D. S. H. b. do.  
     Chester C. lab. b. J. Ogden's, School  
     Florence E. nurse, b. F. E. Campbell's [Vernon  
     Fred E. shoemaker, h. Maple n. Mt.  
 Carey William E. h. Liberty n. Maple  
 Carleton Frank A. foreman (S.), h. Maple n. King  
     Sadie E. music teacher, Maple n. King, b. F. A. Carleton's  
 Carney Winifred, nurse, Mid. Col. D. S. H. b. do.  
 Case Darius W. lab. b. Mrs. L. E. Peabody's, No. Main  
 Cass William F. (Salem), s. r. off Liberty opp. Cummings  
 Caswell George A. (Salem), s. r. Park ave. Haswell park [Boston  
 Chick Byron S. lab. h. So. Main byd.

- Clayton Walter, farm hand, b. W. Berry's  
 Colbey Arthur H. electrician, b. Mrs. M. E. Colbey's [Maple  
 Mary E. wid. Joseph, h. Liberty n.  
 Nina L. b. Mrs. M. E. Colbey's  
 Ruth E. stenog. (Dan.), b. Mrs. M. E. Colbey's [n. Central  
 Coleman Albert E. farm hand, h. Wash.  
 Collins L. Earle, emp. h. So. Main n. Haswell pk.  
 Conlan Mary A. h. Maple n. Mt. Vernon  
 Rose A. h. Maple n. Mt. Vernon  
 Conner Walter H. rem. to Danvers  
 Cousens Henry T. farmer, h. River n. Russell bridge road  
 Coyle Nellie P. wid. George R. b. S. S. Merrill's, So. Main  
 Cram Oscar, postmaster, Middleton P. O. Central c. Central ave.; also, variety, do. h. So. Main c. Pleasant [Church  
 Crampton William, h. Maple n. Cong.  
 Crawford Lillian, nurse, Mid. Col. D. S. H. b. do.  
 Cressy Melissa S. wid. John, b. J. N. Esty's, Boston [n. Pleasant  
 Cronan Dennis F. machinist, h. Boston  
 Mary F. sten. (B.), b. D. F. Cronan's  
 Thomas P. rem. to Bangor, Me.  
 Currier Charles O. farmer, h. So. Main, n. Mt. Vernon  
 Eliza H. h. Mt. Vernon n. So. Main  
 Forest J. farmer, h. Wash. c. Central  
 George A. died June 10, 1909  
**CURRIER GEORGE E.** ice dealer, farmer and poulterer, Forest byd. Lake h. do. *See page 1291*  
 Herbert J. teamster, b. G. E. Currier's, Forest  
 Ralph E. forester, b. G. E. Currier's  
 Curry John W. lab. h. North Main n. Central sq. [Curtis'  
 Curtis Arthur E. farmer, b. Mrs. M. E. Charles L. rem. to Salem  
 Ernest A. farmer, h. Peabody n. Cummings  
 James H. engineer, Dan. Pumping sta. h. next do.  
 Joseph Franklin, lab. b. Levi Curtis'  
 Levi, h. Lake n. Central sq.  
 Mary E. wid. John A. h. Peabody n. Cummings [Curtis'  
 Thomas A. metal worker, b. J. H.
- DALEY JOSEPH E. (Salem), s. r. off Liberty opp. Cummings  
 Daniels Albert, farm hand, b. Mrs. A. J. Sheldon's Pleasant  
 Oscar J. fireman, h. No. Main n. Central sq.  
 Danvers State Hospital, Middleton colony, Gregory n. Danvers line  
 Pumping Station, Lake n. Central sq.  
 Darling Lyman, tender, Essex st. crossing, h. King
- Davenport Frank B. b. F. M. Davenport's  
 Fred M. farmer, h. Liberty n. Maple  
 Day George E. Mrs. rem. to Danvers  
 Davis Myrtle, nurse, Mid. Col. D. S. H. b. do.  
 Deickhoff William P. rem. from town  
 Delano Eleanor Mrs. h. off Forest n. Lake  
 Demsey Bertha H. b. J. W. Demsey's  
 John W. farmer, h. Wash. n. Maple  
 Mary E. b. J. W. Demsey's  
 Dermody Nellie C. nurse, Mid. Col. D. S. H. b. do.  
 Dernier Edmund, carpenter, So. Main byd. Mt. Vernon, h. do.  
 Derrah James H. rem. from town  
 Donovan Catherine, wid. Timothy, b. Mrs. E. Kelley's, Maple  
 Julia A. h. Liberty n. Maple  
 Dowdell John H. fireman, h. Mt. Vernon  
 Downing William H. h. Boston opp. Pleasant [n. Cummings  
 Doyle Charles F. farmer, h. off Peabody  
 George L. plumber, b. C. F. Doyle's  
 Dugan Flora Mrs. b. S. S. Merrill's So. Main  
 Durkee George F. rem. to N. H.
- EARLEY ROBBIE A. rem. to Amesbury  
 Willoughby P. carpenter and carriage builder, So. Main n. sq. b. J. Leavitt's, Maple  
 Eaton Warren E. forester, h. No. Main opp. Forest  
 Ellsworth Charles A. h. Wash. n. Maple  
 Emerson Darius S. teamster, h. Forest n. Lake [Boston n. Pleasant  
 Henry P. (Buffalo, N. Y.), s. r.  
 Milton J. saw mill, Forest byd. No. Main, h. do.  
 Rebecca J. h. Forest n. Lake  
 Esty Abbie D. teacher (Peabody), b. Sarah K. Esty's  
 J. Newell, carpenter, h. Boston n. Pleasant
- ESTY LOREN G.** real estate, Lake n. Pumping Station, h. do. *See page 1291*  
 M. Etta Mrs. rem. to Beverly  
 Sarah K. h. Pleasant n. South Main  
 Willis W. h. Boston n. So. Main  
 Evans G. Francis, lab. h. Forest byd. Lake  
 Ewing George W. physician, So. Main nearly opp. Boston, h. do.
- FAIRFIELD ARABELLA B. wid. Samuel W. h. Wash. n. Maple  
 Fallon Nellie, seamstress, Mid. Col. D. S. H. b. do.  
 Felt George (Pea.), s. r. off Maple n. Gregory  
 Ferncroft Inn, H. K. Mansfield, mngr. Ferncroft rd. n. Locust  
 Flagg Almira W. wid. Bailey K. b. J. M. Peckham's

- Fletcher Caroline A. wid. Samuel A. h. 90 Maple [ple  
Edith L. teacher (Ham.), b. 90 Ma-  
Joseph H. lab. h. East n. Boxford  
line  
Lillian P. librarian, Flint Pub. Li-  
brary, b. 90 Maple  
Samuel A. died Feb. 25, 1910  
Flint Abigail, died Jan. 25, 1910  
Cornelia, wid. John C. asst. post-  
master, b. F. F. Flint's  
Fannie F. postmaster, So. Middle-  
ton P. O.; also variety, Boston  
c. River, h. do.  
Frank B. antiques, (S.), h. Boston n.  
Pleasant [Salem  
Harriett J. wid. George B. rem. to  
Floyd Calvin O. clerk, h. So. Main n.  
Haswell pk. [Haswell pk.  
Charles F. carpenter, h. Pine ave.  
Wilson M. carpenter, b. C. O. Floyd's  
Foote Bertram S. lab. h. Wash. n. Maple  
Ford Ira W. died Oct. 17, 1910  
Ella M. wid. Ira W. b. J. F. Healey's  
Fox Annie L. nurse, Mid. Col. D. S. H. b.  
do. [S. H. b. do.  
Freeman Margaret, cook, Mid. Col. D.  
Margaret E. b. W. F. Freeman's  
Mary E. rem. to Danvers  
William F. lab. h. Kenney rd. n.  
Maple [Freeman's  
William F. jr. farm hand, b. W. F.  
Friend Erville L. carpenter, h. No. Main  
n. Andover line  
Fuller Blanche P. stenog. (B.), b. J. P.  
Fuller's [Boston  
Daniel, farmer, h. So. Main byd.  
Dean, farmer, h. off So. Main r. Has-  
well pk.  
George A. farm hand, b. J. P. Fuller's  
John P. farmer, h. So. Main byd.  
Mt. Vernon  
Lila E. b. D. Fuller's  
William H. h. Mt. Vernon cor. King
- GAFFEY JOSEPH M. (S.), s. r. Boston  
byd. Walnut Grove  
Gage Frederick J. clock repairer, h. Lib-  
erty cor. Cummings  
Gallagher James Q. farmer, h. So. Main  
n. Boston  
Gardner Alden B. h. Maple n. King  
Elizabeth W. (S.), s. r. Kenney rd. n.  
Liberty  
Gerry Albert W. shoemaker, h. Maple  
n. R. R. crossing  
Gilman Mary E. Mrs. rem. to Lynn  
Glennon Joseph A. h. Crystal n. Boston  
Godfrey William R. shoemaker, h. Cen-  
tral n. Central sq.  
Goodhue Hattie C. h. So. Main n. Boston  
Gordon Sadie H. Mrs. h. So. Main n.  
Boston [East  
Goswiler Carl, farmer, h. Peabody byd.  
Carl R. clerk, Central sq. c. No.  
Main, b. Carl Goswiler's
- Gould Benjamin F. h. Boston n. Walnut  
Grove  
Charles I. farm hand, h. East n. Pea-  
body [body, h. do.  
George P. poulterer, East n. Pea-  
Walter H. farmer, h. Cummings n.  
Peabody [Peabody  
Willie E. farmer, h. off East opp.  
Grady Eugene, lab. h. Wash. c. Central  
Graham Catherine, b. J. W. Graham's  
James W. editor (Malden), h. off end  
Cummings  
Greeley John L. H. (Swampscott), s. r.  
Highland rd. n. Maple  
Green Charlotte P. nurse, Mid. Col. D.  
S. H. b. do.  
William, farm hand, b. D. Fuller's  
Gregory Edgar (J. J. H. Gregory & Son),  
Maple n. Danvers line, h. at Mhd.  
John, poulterer, Park, h. do.  
J. J. H. & Son (Edgar Gregory),  
seed farm, Maple n. Danvers line  
Groce Chester A. farm hand, b. Mrs. M.  
E. Groce's  
George H. clerk (S.), b. Mrs. M. E.  
Groce's [Essex  
Mary E. wid. Lewis S. h. School n.  
Gurley William, rem. to E. Livermore,  
Me.
- HAGERTY DANIEL T. (Salem), s. r. No.  
Main n. Andover line  
Haggerty John (S.), s. r. Boston byd.  
Walnut Grove  
Hamilton Belle H. milliner, b. R. R.  
Hamilton's [& M. R. R.  
Charles S. farmer, h. Essex byd. B.  
Robert R. farmer, h. Essex byd. R.  
R. crossing [Hamilton's  
Weston A. farm hand, b. R. R.  
Handy Edith, forewoman (Lynn), b. A.  
W. Peabody's, So. Main  
Hanson Emily, nurse, Mid. Col. D. S. H.  
b. do.  
Henry (Pea.), s. r. Highland rd.  
Harkness James, gardener, h. off Essex  
n. R. R. crossing  
Harlow Levi F. farmer, h. Liberty n.  
Maple [er's, East  
Harriman Melintha Mrs. b. J. H. Fletch-  
Harvey James W. (Lynn), s. r. Boston n.  
Walnut Grove
- H**HATCH C. M. (Mrs. Clara M.), grocer-  
ies and provisions, Central sq. h.  
Maple n. Liberty. See page 1292  
Hatch Herbert A. meat cutter, h. Maple  
n. Liberty [Maple  
Herbert O. plumber, h. Wash. n.  
Pearl C. b. H. O. Hatch's [pk.  
Haynes Charles H. (Salem), s. r. Haswell  
Hayward B. Gertrude, dressmaker, Jesse  
F. Hayward's, b. do.  
Jesse F. provisions, Mt. Vernon n.  
Maple, h. do.  
Healey John F. engineer, Mid. colony,  
S. H. Gregory, h. do.

- Henderson Albert F. auditor (B.), b. Mrs. J. Shepard's [Me.]  
 Higgins Jonn F. rem. to E. Livermore, Joseph E. farmer and builder, No. Main n. Andover line, h. do.  
 Holder Helen Z. proof reader, b. W. C. Holder's  
 Mary E. b. Wm. C. Holder's  
 William C. coal (L.), h. Maple c. King  
 Hood John T. painter (Salem), also, express, Liberty c. Kenney, h. do.  
 Howe Ann J. wid. Benjamin, h. King n. Maple  
 Annie J. b. Mrs. Ann J. Howe's  
 Asa, farmer, h. Liberty n. No. Andover line  
 Galen B. salesman (B.), b. Mrs. A. J. Howe's  
 H. Erskine, farm hand, b. Asa Howe's  
 Nellie C. prin. Centre school, b. Mrs. A. J. Howe's  
 Hubon William P. (S.), s. r. off Kenney rd. n. Ipswich river  
 Hudon Eugene, farmer and carpenter, Peabody n. Liberty, h. do.  
 Hutchinson Anna E. wid. George H. h. 88 Maple  
 Charles W. cutter, b. E. S. Hutchinson's [Central sq.]  
 Elmer S. farmer, h. No. Main n.  
 Myron P. b. 88 Maple  
 Walter R. rem. to Salem
- INGALLS ROBERT C. (L.), s. r. Essex r. Andover line
- JACKSON HENRIETTA, wid. Frank A. housekeeper at B. F. Gould's, Boston  
 Isaac B. painter, h. Wash. n. Maple  
 Jarvis Annie Mrs. housekeeper at Mrs. Ruth Stiles', Essex  
 Jester John R. farmer, h. Essex n. No. Main [n. Locust  
 Johnson Sarah P. wid. John G. h. East  
 Jones Henry A. farm hand, b. J. Jones', Locust  
 John, farmer, h. Locust n. East  
 John E. h. Lake n. Central sq.
- KELLEY ELLEN MRS. h. Maple n. Liberty  
 Ruby M. b. Mrs. A. J. Sheldon's  
 Kenna Elizabeth, nurse, Mid. Col. D. S. H. b. do.  
 Kitchin Catherine, wid. Daniel W. rem. to Danvers  
 Ira W. rem. to Danvers [Knight's  
 Knight Harriet G. clerk (S.), b. T. R. Thomas R. farmer, h. Gregory n. Maple (S. Hamilton's, Essex  
 Knowland Samuel R. stableman, b. C.
- LAKE SIDE FARM, J. Warren Osborne, propr. 19 Lake. See page 1292
- Lapey Edward C. farmer, h. 15 Boston  
 Lake Lucy J. wid. George, died Feb. 6, 1910 [Central sq.]  
 Langwin Angeline Mrs. h. So. Main n. Mary M. b. Mrs. A. Langwin's, So. Main  
 Larne Emile J. musician, h. 94 Maple  
 Leavitt Jerome, flagman, Maple st. R.R. crossing, h. Maple c. Liberty  
 Lee Dorrall, pastor, Cong. church, h. Pleasant n. So. Main  
 Leland Amanda W. housekeeper at B. F. Phillips', Peabody  
 Levis Joseph A. forester, b. W.E. Eaton's  
 Locke Helen O. rem. to Malden  
 Lombard W. B. fireman, h. Liberty n. Maple [n. Maple  
 Lord Albert L. boxmaker, h. Kenney rd. John A. farm hand, h. Maple cor. Kenney rd.
- MACDONALD EDWARD P. farm hand, h. off Gregory n. Danvers line  
 Maculey Margaret, nurse, Mid. Col. D. S. H. b. do.  
 McCall William P. rem. to Lynn  
 McCreddie James G. deceased  
 McIndoe George F. inventor, b. F. F. Flint's [King  
 McGlauffin Benjamin T. h. Maple n. Burton, lab. b. B. T. McGlauffin's  
 Jennie S. bookkeeper (Danvers), b. B. T. McGlauffin's  
 Winfield L. foreman (Malden), b. B. T. McGlauffin's  
 McKenne Joseph A. clerk, h. Pleasant n. Boston [Kenne's  
 Maria, wid. Thomas, b. J. A. McKenney  
 Edwin F. shoemaker, b. A. Murray's, Forest  
 Catherine E. Mrs. asst. postmaster, Mid. P. O. b. O. Cram's, So. Main  
 Jessie B. housekeeper at A. Murray's, Forest  
 McTernan Charles (Danvers), s. r. Lake n. pumping sta.  
 Mann Julia N. h. Boston n. Pleasant  
 Manning C. Alice, teacher, Center grammar school, b. S. S. Merrill's, So. Main [h. do.  
 Mansfield Harry K. propr. Ferncroft Inn, MAPLEHURST, Seba S. Merrill propr. So. Main c. Boston. See page 1292  
 Margeson George F. rem. to No. Reading  
 William H. rem. to No. Reading  
 Mason Charles A. farmer, b. C. E. Mason's, No. Main [Andover line  
 Chas. E. farmer, h. off No. Main n.  
 Maynard William H. rem. to E. Livermore, Me.  
 Mayo Myrle R. teamster, h. No. Main n. Central sq.  
 Mann Lillian S. forewoman (Norwood), h. Boston n. Pleasant

Meady Charles W. (Salem), s. r. Haswell pk. [n. Maple  
 Merrill Edward F. farm hand, h. Liberty  
**M**MERRILL SEBA S. propr. Maplehurst,  
 So. Main c. Boston, h. do. See  
 page 1292 [n. D. P. S.  
 Merritt Matthew M. (Danvers), s. r. Lake  
 Metcalf Benjamin E. produce, East n.  
 Maple, h. do.  
 Grace E. forewoman (Dan.), b. John  
 C. Metcalf's  
 John C. farmer, h. Maple n. Gregory  
 Middleton Paper Mills, Boston n. So.  
 Middleton R. R. station  
 Milberry Alice E. wid. David A. rem. to  
 Andover  
 Milbery Edith E. milliner, b. J. F. Mil-  
 berry's  
 John F. teamster, h. So. Main n.  
 Haswell pk.  
 John W. clerk, H. A. Wilkins &  
 Sons, b. J. F. Milbery's  
 Walter H. farmer, b. J. F. Milbery's  
 Wesley, clerk, h. Haswell park  
 Mchan Daniel A. farmer, h. off Forest  
 n. Lake  
 Monson George H. rem. to Wilmington  
 Morgan Charles H. stitcher, b. J. H.  
 Morgan's [ory  
 John H. farmer, h. Maple n. Greg-  
 John H. jr. farm hand, b. J. H.  
 Morgan's  
 Morrison J. Byron, blacksmith (Dan.),  
 h. King n. Maple  
 Morse Caleb H. (Salem), s. r. Highland  
 road [King  
 Mosse Jacob A. laborer, h. Maple n.  
 Murphy Margaret. nurse, Mid. Col. D.  
 S. H. b. do. [Maple  
 Martin F. emp. b. A. W. Gerry's,  
 Murray Alexander, shoemaker, h. For-  
 est c. Lake  
 NASH BYRON E. asst. agt. So. Middleton  
 sta. b. G. W. Bouchard's  
 Newhall Milo (Salem), s. r. Cummings  
 Newman George W. painter, h. Maple  
 c. Wash. [Liberty  
 Nichols Arthur J. lab. b. F. J. Gage's  
 Mabel E. b. J. W. Russell's, Liberty  
 Nickerson Thomas, b. F. F. Flint's  
 ODELL CHARLES H. (Salem), s. r. East  
 n. Maple  
 Ogden Benjamin, died Apr. 28, 1911  
 Benjamin F. farm hand, h. Wash. n.  
 Central [Locust  
 George B. shoe cutter, h. East n.  
 James S. rem. to Suncook, N. H.  
 James W. poulterer, School n. Es-  
 sex, h. do. [School  
 William E. farm hand, h. Essex cor.  
 Osborn Eben S. farmer, h. Mt. Vernon  
 c. King  
 John H. (2 Timsbury terr. L.), s. r.  
 East n. Maple

**O**SBORNE J. WARREN, propr. Lake  
 Side Farm; dealer in hay, cider,  
 vinegar; summer boarders ac-  
 commodated, 19 Lake, h. do.  
 See page 1292  
 PAINE IDA U. MRS. (Salem), s. r. Liber-  
 ty n. Maple  
 Palmer George W. poulterer, Liberty n.  
 Cummings, h. do.  
 Peabody Anna C. b. J. M. Peabody's  
 Arthur M. rem. to N. H. [sq.  
 A. Wallace, h. So. Main n. Central  
 Della M. b. Mrs. L. C. Peabody's  
 Ethna L. clerk, (S), b. M. A. Pea-  
 body's  
 George A. b. Mrs. L. E. Peabody's  
 George E. painter, b. M. Peabody's,  
 Liberty [Maple  
 Harold R. clerk, b. H. A. Hatch's,  
 Henry, farm hand, h. Pleasant n.  
 So. Main [body's  
 Jesse L. shoemaker, b. S. M. Pea-  
 John M. h. No. Main n. Central sq.  
 Laura E. wid. Isaiah B. h. No. Main  
 n. Essex  
 Lucretia M. b. M. A. Peabody's  
 Lucy W. wid. Lyman E. h. Forest n.  
 Lake  
 Marian F. b. A. W. Peabody's  
 Mary A. wid. John W. b. Maple n.  
 town hall [Peabody  
 Moses A. school barge, h. Liberty n.  
 Nettie P. b. Mrs. G. H. Hutchinson's  
 Ralph G. foreman (S), b. J. M. Pea-  
 body's  
 Roland H. milk, Liberty n. Peabody,  
 b. M. A. Peabody's  
 Rufus H. rem. from town  
 Samuel L. shoemaker, h. Boston n.  
 Walnut Grove  
 Samuel M. farmer, h. Essex n. R. R.  
 Sarah M. wid. Jesse W. h. 88 Maple  
 William W. b. J. H. Fletcher's, East  
 Peart Charles W. rem. to Salem  
 Peckham James M. machinist, h. Pleas-  
 ant n. Boston  
 Perkins Frank S. teller (Sal. Sav. Bk.  
 S.), h. 95 Maple opp. town hall  
 Harriet E. h. Lakeview ave.  
 Mary J. Mrs. h. Lakeview ave.  
 Mary T. Mrs. (S.), s. r. Lakeview  
 ave. [vers line  
 William B. farmer, h. River n. Dan-  
 Pervear Emma L. wid. Franklin H. h.  
 97 Maple  
 Pfeiffer Gustave A. agt. Mid. R. R. sta-  
 tion; agt. Am. Ex. Co. and mgr.  
 W. U. Tel. Co. do. h. Maple  
 nearly opp. King  
 Phair Thomas. foreman, B. & M. R. R.  
 h. Central sq. c. Maple  
 Phillips B. Frank, farmer, h. off Pea-  
 body n. East  
 Harry F. farmer, b. B. F. Phillips'  
 Percival (S.), s. r. Lakeview ave.

- Pond Willard H. nurseryman, b. H. G. Goodhue's [pk.]  
 Powers Michael H. painter, h. Haswell  
 Pratt Annie C. wid. John F. h. 95 Maple  
 Pray Isaac C. (Salem), s. r. So. Main n. Haswell pk.  
 Pride Alexander J. farmer, h. Maple n. Danvers line [So. Main]  
 Punchard James A. farmer, h. River n. John H. rem. to Salem
- RANDALL ELISHA M. farmer, h. School n. Essex  
 Raynor Percy C. lumberman, h. off So. Main at Haswell pk.  
 Rice Henry G. decorator (B.), h. Maple n. Danvers line  
 Henry N. clerk, b. H. G. Rice's  
 Thomas G. clerk (Lowell), b. H. G. Rice's [Main n. Boston]  
 Richardson Albert M. farmer, h. So. Albert P. car repairer, h. So. Main n. Central sq.  
 Almon R. shoemaker, also hairdresser, Central sq. c. Maple, h. do.  
 Catherine C. wid. Elijah, h. So. Main byd. Mt. Vernon [Grove  
 Eli E. farmer, h. Boston byd. Walnut  
 Grace T. b. Mrs. C. C. Richardson's  
 Harry S. lab. b. A. M. Richardson's  
 Hazen K. milk. So. Main n. Mt. Vernon, h. do.  
 Herbert E. clerk, Central sq. c. No. Main, b. E. E. Richardson's  
 John F. shoemaker, h. Maple n. King  
 Kendall F. died Oct. 15, 1909  
 Percy O. clerk, b. A. M. Richardson's  
 Ross K. forester, b. A. R. Richardson's [est  
 Webb P. farmer, h. off Lake n. For-  
 William Q. farmer, h. School n. Essex [sq. h. do.  
 William W. coal, Lake n. Central  
 Roberts Abbie E. bookkeeper (L.), b. Wm. G. Turnbull's, Liberty  
 Charles, carpenter, h. Park ave. Haswell pk.
- R**OGERS EDWARD L. druggist, Central sq. h. Pleasant n. Boston. See page 1291  
 Madison, h. Pleasant n. Boston  
 Roles Sarah E. wid. Samuel, nurse, h. No. Main n. Central sq.  
 Roope Charles E. rem. to Swampscott  
 Rosli Sophie, wid. Caspar, b. 115 Boston  
 Ross James, rem. to Boston  
 Rowley George, carpenter, h. off So. Main Robert, died Mar. 31, 1911  
 Russell C. Louise, forewoman (Dan.), b. L. N. Russell's  
 G. Loring, bookkeeper (L.), b. L. N. Russell's [Maple  
 J. Warren, farmer, h. Liberty n.  
 Lewis N. farmer, h. So. Main n. King [Mt. Vernon  
 Mary A. wid. William A. h. Maple c.
- Ryer James R. farmer, h. Gregory n. Maple  
 Lewis O. shoe cutter, h. 10 Gregory
- ST. JEAN HENRY, cutter, h. Maple n. King  
 Samoset Inn, off Liberty n. Howe's sta.  
 Sanford John B. farmer, h. Gregory n. R. R. sta.  
 William E. farmer, b. J. B. Sanford's  
 Sargent James A. farmer, h. Maple n. East [Haswell pk.  
 Sawyer William (S.), s. r. Park ave.  
 Seale John H. Dr. (S.), s. r. Oak rd.  
 Sears Hattie (S.), s. r. So. Main n. Haswell pk.  
 Sheehan John M. blacksmith, So. Main, h. Maple c. Central sq.  
 Sheldon Annie J. wid. Alonzo H. h. Pleasant n. So. Main  
 David L. hairdresser, Central, h. Wash. n. R. R. sta.  
 Oscar H. propr. She'don's Express; also coal. teaming, etc. Maple r. town hall, h. do.  
 Sheldon's Express, Oscar H. Sheldon, propr. Maple r. town hall  
 Shepard Miraette, wid. Augustus, h. So. Main n. Mt. Vernon  
 Shepperson Arthur, fish, b. J. T. Hood's, Liberty  
 Skinner Frank C. teaming, No. Main c. Essex, h. do.  
 Slinak Joseph, lea. worker, b. A. Swidersky's [opp. Cummings  
 Smith Douglass (Bev.), s. r. off Liberty  
 Edward (L.), s. r. Pine ave. H. P.  
 George A. mason, h. Haswell pk.  
 George E. mason, h. East byd. Peabody [Boston  
 George H. painter, h. So. Main n.  
 Ida, nurse, Mid. Col. D. S. H. b. do.  
 James E. bookbinder, h. Park ave. Haswell pk.  
 Robert S. lab. h. Birch ave. H. P.  
 Walter E. agt. Howe's sta. h. So. Main n. Boston  
 Winchester (S.), s. r. East n. Maple  
 Snow Alfred, fireman, h. off Kenney n. Liberty  
 David B. emp. (U. S. Life Sav. Service, Rockport), b. D. Lee's, Pleasant [Lake  
 Soper George E. farmer, h. Forest byd. R. Elsie, h. Forest n. Lake  
 Spencer Alvin (Dan.), s. r. H. P.  
 Sperry Bertha M. teacher, Centre school, b. S. S. Merrill's  
 Stackpole Timothy, b. C. S. Hamilton's, Essex [n. Maple  
 Steele Charles F. cabinet maker, h. King  
 Harold W. b. C. F. Steele's  
 Stevens George O. Mrs. (S.), s. r. H. P.  
 Stewart Richard D. rem. to Salem  
 Susan A. wid. John J. b. G. E. Barnaby's, Liberty

- Stiles Clinton P. blacksmith, also painter, Maple nearly opp. King, h. next do.  
 Ruth, wid. Hiram A. h. Essex n. Andover line  
 Walter N. b. C. P. Stiles'  
 Stocker Amos T. h. Boston n. Pleasant  
 Stillman Edward, painter, b. Haswell pk.  
 Stone Addison D. b. Mrs. L. A. Stone's  
 Lucinda A. wid. Stephen S. h. Maple n. King  
 William (S.), s. r. Oak ave. H. P.  
 Sullivan James J. died Mar. 4, 1911  
 Minnie L. nurse, Mid. Col. D. S. H. b. do.  
 Swasey William P. (S.), s. r. H. P.  
 Swidersky Anton, farmer, h. Essex byd. R. R.
- TAYLOR GEORGE (S.), s. r. Oak rd.  
 James R. (S.), s. r. Grove rd.  
 Teele Jennie A. b. E. L. Rogers'  
 Tessier Mary S. Mrs. variety, Maple c. East, h. do.  
 Tiernan Katharine E. rem. to Beverly  
 Towne Ellen M. h. Maple n. Gregory  
 Serena P. h. Maple n. Gregory  
 Tufts Cora Mrs. b. W. H. Tufts', Essex  
 Leighton L. farmer, b. off Essex n. Andover line  
 N. Emeline, wid. Gustavus, died Jan. 17, 1910  
 Wilbur H. farmer, h. off Essex n. Andover line [n. Peabody  
 Turnbull William G. farmer, h. Liberty  
 Tyler Ansel P. salesman, also town clerk, h. Lake n. Central sq.  
 Arthur M. rem. to Danvers  
 Edward M. rem. to Danvers  
 Frank B. printer (B.), h. Lake n. Central sq.  
 Harley M. painter, h. No. Main n. Central sq. [ler's  
 Marion E. teacher (S.), b. M. E. Ty-  
 Maurice E. painter, also stable, No. Main n. Central sq. h. do.
- UPTON HENRIETTA MRS. (Salem), s. r. Liberty n. Maple
- VANHORN CHARLES L. farm hand, h. Peabody n. East [Main  
 Vaughan Edward E. h. Pleasant n. So. Marion, b. E. E. Vaughan's  
 Vesta M. b. E. E. Vaughan's
- WALKER HARRY MRS. (Peabody), s. r. Liberty n. Kenney rd. [ly  
 Warburton Martha Mrs. rem. to Beverly  
 Ward Mrs. (Lynn), s. r. Haswell pk.  
 Wark James, h. off Forest n. Lake  
 Lisbeth E. h. off Forest n. Lake
- Weaver B. Frank (Salem), s. r. Haswell park  
 Webb Arthur N. bookkeeper (S.), s. r. Maple n. Danvers line  
 Western Union Tel. Co. G. E. Pfeiffer, mngr. Mid. R. R. sta.  
 Weston Ellen A. wid. Solomon W. rem. to Danvers  
 Hazel E. teacher, Centre primary school, b. at Danvers  
 Wheelock Jessie M. housekeeper, h. North Main n. Central sq.  
 White George A. forester, h. No. Main n. Central  
 Henry F. h. Boston n. Walnut grove  
 Whiting Elisha, foreman, J. E. Daley's, off Liberty, h. n. do.  
 Wigley Charles H. farmer, h. Essex n. R. R. crossing  
 Wilkins Albert A. electrician (D.), b. H. A. Young's, 98 Maple  
 Charles, lab. h. Washington n. R. R. station  
 Charles C. cider mnfr. also produce, Gregory, h. at Mhd.  
 Charles E. farm hand, b. L. H. Wilkins' [Wilkins  
 Effie M. crayon worker, b. Chas. G. Payson, farmer, h. off East n. Locust [S. E. Wilkin's  
 Gertrude E. teacher (Dan.), b. Mrs. H. Herbert (H. A. Wilkins & Sons), Central sq. h. No. Main n. Central sq.  
 H. A. & Sons (H. Herbert Wilkins), general store, Central sq.  
 Leverett H. farmer and poulterer, Liberty opp. School, h. do.  
 Lizzie R. Mrs. b. W. E. Sanford's  
 Lyman S. teamster, h. off East n. Locust  
 Otis M. b. L. H. Wilkins', Liberty  
 Scott, farmer, h. Mt. Vernon n. So. Main  
 Susan E. wid. Fred'k H. h. No. Main n. Central sq. [Boston  
 Waldo L. farm hand, h. So. Main n. William W. farmer, b. W. L. Wilkins' [kins'  
 Zora P. sten. (B.), b. Mrs. S. E. Wil-  
 Willey Elizabeth T. Mrs. b. H. F. White's, Boston  
 Wilson Arabella V. wid. Jacob V. h. Maple c. Kenney rd.  
 Elmer E. rem. to New Hampshire  
 Woodbridge Charles G. real estate (L.), also Maple n. Danvers line, h. do.
- YOUNG HENRY A. foreman (Danvers), h. 98 Maple n. Mt. Vernon  
 William E. carpenter, h. East n. Locust

# TOWN OF MIDDLETON

## Town Officers.

1911.

Election the first Monday in March.  
*Selectmen*—Hazen K. Richardson, Chairman; Maurice E. Tyler, Clerk; B. Frank Phillips, Sec.

*Assessors*—H. Erskine Howe, Chairman; John W. Ogden, Clerk, B. Frank Phillips.

*Town Clerk*—Ansel P. Tyler.

*Town Treasurer*—Fred E. Campbell.

*Collector of Taxes*—John Gregory.

*School Committee*—Albert F. Henderson, Chairman, term expires 1912; George W. Ewing, term expires 1913; Ansel P. Tyler, term expires 1914.

*Overseers of the Poor*—H. Erskine Howe, Benj. T. McGlauffin, Andrew W. Peabody.

*Constable*—Oscar Cram.

*Seton and Supt. of Burials*—L. Frank Atwood.

*Tree Warden*—Benjamin T. McGlauffin.

*Surveyor of Highways*—Wm. W. Richardson.

*Trustees of Flint Public Library*—Ralph G. Peabody, J. Allen Atwood, Chas. W. Hutchinson, Henry A. Young, Maurice E. Tyler, Galen B. Howe.

*Janitor of Town Hall*—Henry A. Young.

*Auditor*—Fred W. Giles.

*Surveyors of Wood and Bark*—W. E. Smith, H. Erskine Howe, W. W. Richardson, Gustave A. Pfeiffer, Milton J. Emerson.

*Surveyors of Lumber*—Milton J. Emerson, H. Erskine Howe.

*Field Driver*—Benj. T. McGlauffin.

*Pound Keeper*—Darius Case.

*Forest Warden*—Oscar H. Sheldon.

*Supt. of Gypsy and Brown Tail Moths*—Benjamin T. McGlauffin.

## Schools.

School Committee—Alfred F. Henderson, Chairman; Ansel P. Tyler, George W. Ewing.

CENTRE SCHOOL, South Main opp. Boston. Nellie C. Howe, Principal of building. C. Alice Manning, teacher grammar school; Bertha M. Sperry, teacher intermediate school; Hazel E. Weston, teacher primary school.

## Fire Department.

*Chief Engineer*—Oscar H. Sheldon.

HOSE COMPANY, No. 1. Lake n. Central sq. Oscar H. Sheldon, Foreman; \_\_\_\_\_, Clerk and Asst. Foreman. The company consists of twelve men and six call men.

## Police Department.

Police Station. Maple near Town Hall. Oscar Cram, Constable.

FLINT PUBLIC LIBRARY. Central sq. Organized 1879. Built 1891. About 7000 volumes. Open Tuesdays from 7 to 9 P. M.; Saturdays from 3 to 5 and 7 to 9 P. M. Lillian P. Fletcher, Librarian; Edith L. Fletcher, Carrie M. Wilkins, Asst. Librarians. Emerson Fund Trustees—Anson P. Tyler, Milton J. Emerson, Maurice E. Tyler, H. Herbert Wilkins. Albert F. Henderson.

## Churches.

EVANGELICAL CONG'L CHURCH, Maple near King. Organized Oct. 22, 1729. Dorrall Lee, Pastor; Galen B. Howe, Clerk; G. A. Pfeiffer, Treas.; Edward Wilkins, Asa Howe, Clinton B. Stiles, John Dempsey, Deacons Galen B. Howe, Supt. of S. S.

LADIES FOREIGN MISSIONARY SOCIETY, organized 1871. Meetings held first Friday of each month at president's house. Mrs. Fred H. Wilkins, Pres.; Lillian Fletcher, Treas.; Annie J. Howe, Sec.

LADIES' HOME UNION. Mrs. Laura Peabody Pres.; Mrs. Louise E. Stiles, Vice President; Mrs. Milton W. Berry, Treas.; Mrs. Samuel A. Fletcher, Sec.

LADIES HOME MISSIONARY SOCIETY, meetings held third Friday of each month at president's house. Mrs. S. A. Fletcher, Pres.; Lillian P. Fletcher, Sec. and Treas.

SOUTH MIDDLETON RELIGIOUS SOCIETY. Organized Dec. 18, 1895. Meetings held every Sunday at So. Middleton Hall, Boston street. Officers elected semi-annually. Mrs. Martha Warburton, Pres.; Fannie F. Flint, Sec. and Treas.



**Post Offices.**

MIDDLETON POST OFFICE, Central Sq. cor. Central. Oscar Cram, Postmaster; Mrs. Catherine E. McKenney, Asst. Postmaster. Office hours, 7 A. M. to 8 P. M. Arrival and departure of mails. Close for Salem and all points, 7.45 A. M., 1 and 6 P. M. Open from Salem and all points, 7.25 A. M. 12 M. and 5 P. M.

SOUTH MIDDLETON POST OFFICE, Boston cor. River. Fannie F. Flint, Postmaster; Mrs. Cornelia Flint, Asst. Postmaster. Office hours, 7 A. M. to 8 P. M. daily. Legal holidays at mail time only. Arrival and departure of mails. Close for Salem and all points 8 A. M., 1.45 and 5.45 P. M. Open from Salem and all points 7.45 A. M., 12.15 and 5 P. M.

**Societies.**

IMPROVED ORDER OF RED MEN, MINNETUXET TRIBE, No. 17. Organized Mar. 10, 1886. Meetings are held every Monday evening from September to May, then every other Monday, at Town hall. Officers are elected in June and December. Milton Berry, Sachem; Arthur L. Colby, C. of R.; Fred E. Campbell, K. of W.

MEN'S CIVIC CLUB. Organized Nov. 1910. Meetings held first and third Wednesday at 8 P. M. at Town hall. Officers elected annually in April. Dorrall Lee, President; Capt. Frank A. Perkins, Vice President; Galen B. Howe, Sec.; Erskine Howe, Treasurer.

# L. G. ESTY

## Real Estate and Mortgages

Farm and Village Property a Specialty.  
Carriage always ready to show property.

LAKE STREET, - - - MIDDLETON, MASS.  
Telephone 62-15 Danvers

# J. ALLEN ATWOOD



\*\*\*\*\*  
**FUNERAL DIRECTOR  
and UNDERTAKER**  
\*\*\*\*\*

75 MAPLE STREET, - - MIDDLETON, MASS.  
Telephone, Danvers 63-15

# G. E. Currier

DEALER IN

\*\*\*\*\*

Middleton Pond

# ICE

\*\*\*\*\*

WOOD of ALL KINDS

FOREST ST.

Middleton, - Mass.



# EDWARD L. ROGERS

## Pharmacist



Drugs, Medicines and Chemicals, Fancy and Toilet  
Articles, Sponges, Brushes, Perfumery, Etc.  
CHOICE TOBACCO and CIGARS

Physicians' Prescriptions carefully compounded, and orders  
answered with care and despatch. Our stock of Medicines is  
complete, warranted genuine, and of the best quality.

Central Square, - Middleton, Mass.  
Telephone 68-M

**MAPLEHURST**

**SEBA S. MERRILL,**  
Proprietor

**S**UMMER BOARDERS ACCOMMODATED.  
Modern Conveniences and First-class Table.  
Open the year round. Cottages connected for the convenience of our patrons. Stables connected. Five minutes' walk from Electric or Steam Railroad Streets.

Telephone 232-4

**So. Main, cor. Boston Sts., - MIDDLETON, MASS.**

**C. M. HATCH**

**Groceries, Provisions <sup>A</sup>ND <sub>D</sub> Fruit**

**Central Square, - - Middleton, Mass.**

Telephone

**J. W. Osborne**

Proprietor Lake Side Farm

**HAY, CIDER and VINEGAR**

Also, Cedar Posts For Sale

Boarders Accommodated during the Summer.

P. O. Box 319 Telephone

**19 LAKE STREET, - MIDDLETON, MASS.**



# **Topsfield Directory.**

# TOPSFIELD

## STREET DIRECTORY.

- ASBURY**, from Ipswich byd. Perkins to Hamilton line.
- BAILEY COURT**, from Main n. post office.
- BOSTON**, from Danvers line to Ipswich line.
- BOXFORD**, from Washington byd. Grove to Boxford line.
- BRADSTREET HILL**, from Perkins to Ipswich river.
- CENTRAL**, from Main n. post office to High opp. Perkins.
- COMMON (The)**, at beginning High, Howlett and Washington sts. on Main st.
- CROSS**, from Rowley Bridge byd. River, to Hill.
- EAST**, from North n. Ipswich to Boston.
- GARDEN**, from Hill byd. Rowley Bridge to Boston.
- GROVE**, from Main next R. R. station to Washington n. R. R. crossing.
- HAVERTHILL**, from Main junc. Ipswich, to Boxford line.
- HIGH**, from Main opp. Town hall to Wenham line.
- HILL**, from Salem n. Boston to Rowley bridge.
- HOWLETT**, from Common to Perkins.
- IPSWICH**, from Main junc. Haverhill to Ipswich line.
- MCLEOD**, from Boston to Salem n. Danvers line.
- MAIN**, from Boston n. Salem to Haverhill junc. Ipswich.
- MAPLE**, from Main n. Salem to High byd. Boston.
- MILL**, from Washington n. Boxford, to Boxford line.
- NORTH**, from Ipswich byd. Pine to Ipswich n. Perkins.
- OLD NORTH**, from North n. Boston to Ipswich line.
- OLD RIGHT ROAD**, same as Old North st.
- PARK**, from Main n. Central, to Summer.
- PEMBERTON**, from Main byd. Summer, southerly.
- PERKINS**, from High opp. Central to Ipswich n. North.
- PERLEY ROAD**, from Ipswich n. Boston, to Perkins n. Howlett.
- PINE**, from Haverhill opp. Pine Grove Cemetery, to Ipswich byd. Main.
- POND**, from Haverhill byd. Rowley to Ipswich line.
- PROSPECT**, from Main n. Grove to River n. Salem.
- RIVER**, from Salem n. Main to Boxford line.
- ROWLEY**, from Haverhill byd. West to Ipswich line.
- ROWLEY BRIDGE**, from River n. Washington, to Danvers line.
- SALEM**, from Main n. Boston to Danvers line.
- SCHOOL AVENUE**, from Main opp. A. O. U. W. hall to High n. Summer.
- SUMMER**, from Main next byd. Prospect, to High next byd. School ave.
- VALLEY ROAD**, from High.
- WASHINGTON**, from Main opp. the common, to Boxford line.
- WENHAM**, from Salem n. Boston to High n. Wenham line.
- WEST**, from Haverhill byd. Pine to Boxford line.
- WILDES**, from Boston to Ipswich.

### BUILDINGS, HALLS, PLACES, ETC.

- BAILEY BLOCK**, Main opp. School ave.
- ODD FELLOWS HALL**, Main n. Summer.
- POST OFFICE**, Main n. Central.
- PUBLIC LIBRARY**, Town Hall bldg., Main.
- SPRINGVILLE**, in vicinity of Ipswich c. Boston.
- TOPSFIELD CITY**, junc. Ipswich and Perkins.
- TOPSFIELD GRANGE HALL**, Main opp. School ave.
- TOPSFIELD HIGH SCHOOL BUILDING**, School ave. n. Main.
- TOWN HALL**, Main opp. Common.
- TOWN PASTURES**, Haverhill cor. West.
- TOWN POUND**, Haverhill n. Pine.

### CEMETERIES.

- MAPLE STREET CEMETERY**, Maple cor. Boston.
- PINE GROVE CEMETERY**, Haverhill opp. Pine.
- SOUTH SIDE CEMETERY**, Bridge Hill n. Danvers line.

### RAILROAD STATION.

- TOPSFIELD**, Frank A. Parshall, agt., Park n. Main.

# TOPSFIELD DIRECTORY.

ABBREVIATIONS—Ave., avenue; b. or bds., boards; bet.; between; blk., block; bldg., building; byd., beyond; c. or cor., corner; ct., court; do., ditto; h., house; mnfr., manufacturer; n., near; opp., opposite; pl., place; P. O., post office; propr., proprietor; r., rear; rem., removed; rms., rooms; sq., square; s. r., summer resident; st., street; supt., superintendent; whf., wharf.

ADAMS ADDIE F. dressmaker, Main n.  
P. O. h. do. [Summer  
Agge William (Salem), s. r. off High n.  
Allard Francis A. h. Main n. Prospect  
American Express Co. Topsfield R. R.  
station  
Andrews Archer, clerk, C. P. Poor &  
Co.'s, h. Central n. Summer  
Arthur C. blacksmith, b. Mrs. M. E.  
Andrews'  
Chester C. b. W. S. Andrews', High  
Dwight B. lineman, b. W. S. Andrews', High  
Henry M. supt. G. B. Balch's, h.  
Main n. common [Andrews'  
I. Roy, farm hand, b. Mrs. M. E.  
Mary E. wid. Joseph E. h. Howlett  
n. Boston  
William H. painter, Central n. Main  
h. off Boston n. Ipswich  
William S. coachman, h. High n.  
Summer [n. P. O.  
Ashley Harrison C. carpenter, h. Main  
Averill Elmer P. lab. b. Mrs. S. Averill's  
E. Perkins, died Nov. 29, 1909  
George F. farmer, h. Hill n. Garden  
John F. lab. b. M. T. Robinson's,  
Ipswich  
Lulu J. b. Mrs. S. Averill's  
Margaret Y. wid. C. Austin, b. John  
R. Gould's, Main [n. Summer  
Susan J. wid. E. Perkins, h. Central  
  
BAILEY JOHN W. lawyer (6 Beacon, B.),  
b. M. B. Bailey's  
Merrill B. h. Main c. Bailey's ct.  
Sarah J. wid. John, h. Main c.  
Bailey's ct. [Hill  
Balch Benjamin J. farmer, h. Salem c.  
Elizabeth, wid. Gilbert B. h. Main n.  
Haverhill [Benj. J. Balch's  
Franklin, lawyer (35 Congress, B.), b.  
Gilbert B. died July 24, 1910  
Batchelder Eveline G. b. H. K. O. Batch-  
elder's [Bridge n. Danvers line  
Frank E. farmer, h. off Rowley  
Henry K. O. farmer, h. Rowley  
Bridge n. Danvers line  
William L. deceased  
Beal Levi L. hostler, b. A. B. Richard-  
son's, Park  
Beck Henry, farmer, h. Asbury  
Bell Ella A. b. L. F. Bell's

**B**ELL L. FRANKLIN D. house and sign  
painter and paper hanger; also,  
carriage painter, Central n.  
Main, h. East n. Ipswich line.  
See page 1305  
Tirzah I. artist, b. L. F. D. Bell's  
Benson John G. rem. to Indianapolis  
Blaisdell James A. teamster, h. Wenham  
n. High  
Blodgett Ella Mrs. housekeeper at H.  
W. Lake's, Main [Maple  
Bowser George L. chauffeur, h. Main n.  
Boynton Mary A. wid. William, h. Main  
n. School ave. [n. Maple  
Bradstreet Albert C. farm hand, b. Main  
A. Gertrude, h. Main n. Maple  
Faith E. b. H. D. Bradstreet's  
Horace D. carpenter and farmer, h.  
Wash. n. Boxford [Maple  
Meta D. teacher (N. Y.), b. Main n.  
Percy L. farm hand, b. Main n. Maple  
Samuel, farm hand, b. Main n. Maple  
Sarah R. b. C. F. Jordan's, Main  
Bray James M. shoemaker, b. W. H.  
Wildes', Washington  
Brown Charles A. carpenter, h. Bailey  
ct. n. Main [Summer  
Clarence L. teamster, h. High n.  
Earl L. brakeman, B. R. B. & L. R.  
R. b. C. L. Brown's  
Maurice J. chauffeur, h. Perkins n.  
Bradstreet Hill  
Burnham Carrie E. wid. Alonzo P. b.  
Chas. Perkins, Washington  
Fred C. rem. to Boxford  
George W. carpenter, h. Washington  
byd. Grove [Wash.  
Lottie E. teacher, b. Chas. Perkins',  
Silas R. died April 9, 1910  
Wayland E. b. Chas. Perkins', Wash.  
Butterfield Harriet W. Mrs. b. J. L.  
Ward's  
Buttrick Benjamin, teamster, b. C. F.  
Welch's, Washington  
  
CARMICHAEL ALICE P. Mrs. b. Mrs. L.  
A. Peabody's, Salem [hill  
Carmody Charles, lab. h. Pine n. Haver-  
Carnes Anthony, mason, b. Main c.  
School ave.  
Carr Arthur G. clerk, H. M. Greaves',  
b. Mrs. F. M. Fuller's  
Everett, lab. h. Grove n. Main

- Carrigan Daniel J. rem. to Boston  
 Carter Chester, electrician (L.), b. J. W. Carter's [erhill  
 John W. lather, h. Ipswich c. Hav-  
 Cass Fannie, wid. Thomas F. h. River n. Rowley Bridge  
 James, farmer, h. River n. Prospect  
 Cassese Jose, grocer, Main n. P. O. h. Prospect n. Main  
 Paolo, lab. h. Prospect n. Main  
 Castle Emanuel, chauffeur, b. C. L. Brown's, High  
 Chapman Lewis A. h. Main c. Summer  
 Chase Elizabeth, b. Mrs. M. S. Perkins', Main [River  
 Percy (Brookline), s. r. Prospect n. Russell, rem. from town  
 Chisholm Wallace (S.), s. r. off Salem c. Hill [n. Summer  
 Clark Addie A. wid. Charles H. h. Main  
 Clarke Alice C. b. A. A. Clarke's Arthur A. ins. adjuster (31 Milk, B.), h. Boston n. High  
 D. Sidney, farmer, h. Ipswich n. Perkins  
 Marietta, b. D. Sidney Clarke's  
 Clay Hiram L. carpenter, h. off Wash. n. Grove  
 Cleaveland Laurette P. wid. Alonzo B. (Salem), s. r. Wash. n. Grove  
 Clerk William B. mgr. Tops. Squab Co. and pres. Union Metallic Paint Co. h. Main c. Prospect  
 Clifford Edwin S. h. Main n. Prospect  
 Collins Annie E. b. R. Collins', Main  
 Annie M. stenog. (B.), b. M. M. Collins'  
 Ina Mrs. b. A. S. Lane's. Main  
 John J. rem. to Danvers [tral  
 Michael M. farmer, h. Maple n. Cen-  
 Patrick F. teamster, b. Richard Col-  
 lins'  
 Richard, flagman, Summer st. R. R. crossing, h. Main n. Central  
 Richard T. bookkeeper, b. Richard Collins' [Main  
 Connor Michael, lab. b. Mrs. E. Welch's,  
 Conant Albert A. com. merchant (B.), h. Main n. common  
 Albert W. farm hand, b. D. A. Co-  
 nant's  
 Benjamin Mrs. rem. to Boston [ton  
 Daniel A. farmer, h. Ipswich n. Bos-  
 Rebecca, b. R. P. Perley's, High  
 Conley Philip, carpenter, b. S. Conley's,  
 Main [pect  
 Samuel, carpenter, h. Main n. Pros-  
**C**ONNOLLY BROS. (Stephen J., Greg-  
 ory P. and Thomas D.),  
 stone masons, contractors and  
 builders, Rowley and West. See  
 page 799 [Cass, River  
 Coughlan James, farm hand, b. J.  
 Crosby George P. farmer, h. off Ipswich  
 n. North  
 Cummings Margaret, h. Prospect c. River  
 Curtis Bessie W. teacher, Centre school,  
 b. at Boxford [Boston  
 Julia A. wid. Francis, h. High n.  
 DALEY WILLIAM J. (Peabody), s. r.  
 Rowley Bridge n. Danvers line  
 Dame Clarence L. rem. to Danvers  
 Davis Wesley E. h. Central n. Main  
 Davison Albert H. Mrs. rem. to Danvers  
 George P. rem. to Danvers  
 Herman A. rem. to Danvers  
 Day Alvin F. gardener, h. Central n.  
 Summer  
 Deering Fred W. sec. and treas. Union  
 Metallic Paint Co. h. North n.  
 Ipswich [n. Pond  
 Deland Silas E. farm hand, h. Haverhill  
 Dingle Fred W. horseshoer, Main n.  
 High, h. Central n. Summer  
 Dodge Albert M. bookkeeper (B.), h.  
 Main n. town hall  
 Charles F. h. Main n. town hall  
 John H. farmer, h. Boston c. High  
 Samuel P. b. Mrs. Susan C. Dodge's  
 Susan C. wid. William P. h. Haver-  
 hill cor. Ipswich  
 Violet R. teacher (Winchester), b.  
 Charles F. Dodge's  
 Dodson Fred, rem. to Boston  
 Donaldson Wellington, rem. to Hamilton  
 Dow Adeline M. b. George P. Dow's  
 Eugene M. carpenter, h. Central n.  
 Main  
 George F. secretary (Essex Institute,  
 S.), h. Main n. Summer  
 George P. h. Main n. Summer  
 Nathan, farmer, h. Washington c.  
 Boxford [mer  
 Downing Martha J. h. Central n. Sum-  
 Dumm B. Alfred, pastor, Cong. church,  
 h. High n. Central [Salem  
 Dunleigh Henry P. farmer, h. Main opp.  
 Dwinell John W. farmer, b. W. A. Dwi-  
 nell's [vers line  
 Willard A. farmer, h. Salem n. Dan-  
 EDWARDS BENJAMIN P. apothecary,  
 Main n. P. O. and postmaster,  
 P. O. h. Main n. Summer  
 E. Brooks, clerk (B.), b. Benj. P.  
 Edwards' [swich  
 Ellard Ellen, wid. George, h. Pine c. Ip-  
 John, lab. b. Mrs. E. Ellard's  
 Nicholas, lab. b. Mrs. E. Ellard's  
 Elliott Abbie P. wid. James A. h. Main  
 n. common  
 T. Edwin, clerk, H. M. Greaves, b.  
 J. B. Lakes', Main  
 Emerson J. Marshall, farm hand, b. J.  
 J. Watson's, Perkins [Common  
 Emery Willard (Boston), s. r. Main at  
 FALLON JOHN, coachman, Thomas E.  
 Proctor's, b. do. [Prospect  
 Fay Emmet, farmer, h. off River n.  
 Ferguson Annie F. dressmaker, Grove  
 n. Main, b. do.

- Ferguson Edward H. h. Grove n. Main  
Elizabeth M. teacher (Andover), b.  
E. E. Ferguson's [h. do.  
Ephraim P. teaming, Main n. Park,  
**F**ERGUSON E. EVERETT, funeral direc-  
tor and undertaker, also prod-  
uce, vegetables, etc. High n.  
Summer, h. do. See page 1306
- Fiske J. Leonard, tax collector; also  
hair dresser and gent's furnish-  
ings, Main over P. O. h. Wash.  
byd. Grove
- Floyd Charles W. janitor, Topsfield  
school, h. Main n. Prospect
- Ford Howard, teamster, h. Ipswich c.  
Pine
- Foster Edwin K. h. Ipswich opp. Pine  
Nathaniel, rem. to Ipswich  
S. Amanda Mrs. h. East n. Wildes
- Frame Annie Mrs. h. Central n. Summer  
Augustus, h. Grove n. Main  
Bernice D. b. F. C. Frame's  
Francis C. shoemaker, h. off North  
n. Ipswich [line  
Job H. h. Washington n. Boxford  
Roy F. shoemaker, b. F. C. Frame's
- Fuller Francelia M. wid. Daniel, h. Sum-  
mer n. Central [n. Maple  
Harriet L. wid. Calvin W. h. Main  
John W. teamster, b. Mrs. L. M.  
Fuller's [ington n. Mill  
Lydia M. wid. Timothy, h. Wash-  
T. Jesse, teamster, h. Wash. n. Mill  
Willie A. rem. to Salem
- GANCI DAVIANO, lab. h. Main n. P. O.
- Garrett Sarah H. wid. William H. h.  
River n. Prospect
- Gerry George A. clerk (Pea.), b. C. F.  
Dodge's, Main
- Geyer Frederika S. artist, h. Washington  
byd. Grove
- Gilford Elbridge H. shipper (B.), b. W.  
P. Walsh's, River
- Gilman Carrie Mrs. housekeeper at E.  
K. Foster's [Wash.
- Gilliland Frank L. farmer, h. Boxford n.
- Giovannacci Peter, fruit, etc. Main n.  
P. O. h. do.
- Gisio Peter, lab. h. Prospect n. Main
- Gleason Alice, teacher, b. Rev. G. L.  
Gleason's, Boston  
Annie P. b. Geo. L. Gleason's  
George L. Rev. h. Boston c. High  
Leroy W. farmer, h. Boston c. High
- Goldthwait James W. poulterer, North  
n. Ipswich, h. do. [Central
- Golly Michael, foreman, b. A. Lane's,
- Goodwin John J. rem. to Beverly
- Gould Arthur L. carpenter, b. W. P.  
Gould's  
Charles A. clerk, C. P. Poor & Co.'s,  
h. Main n. R. R. crossing  
Edward O. flagman, Washington st.  
crossing, h. Main c. School ave.  
Esther M. h. Washington n. Grove
- Gould Frank E. printer, h. Haverhill n.  
West [tral  
George A. cutter, h. Main opp. Cen-  
George L. (Malden), s. r. Washing-  
ton n. Grove [Main  
Herbert W. farmer, h. Prospect n.  
John K. blacksmith, Central n. Main,  
h. off Main n. Summer  
J. Porter, h. Grove n. Washington  
Lucy A. h. Wash. c. Boxford  
Melvin W. shoemaker, h. Main n.  
School ave.  
Mary E. h. Main opp. Central  
W. Pitman, town treasurer and  
clerk, B. P. Edwards; also asst.  
postmaster, P. O. h. Main opp.  
Central
- Greaves Harlan M. grocer, North Main  
n. P. O. b. F. C. Frame's, North
- Greenman George H. farmer, h. Boxford
- Greenwood Orville S. farmer, h. Box-  
ford
- Gresley Peter L. foreman, J. M. Mere-  
dith's, h. do.
- Grinnell Charles A. foreman, D. Pin-  
gree's, Salem, h. next do.
- Gunnison Edward E. farmer, b. S. E.  
Deland's, Haverhill
- HADLEY SARAH J. wid. Francis E. b.  
W. S. Andrews'
- Hall Clifford F. prin. High school, h.  
Main c. Central  
Evan G. rem. to Augusta, Me.
- Hamilton Henry, blacksmith, h. Main  
n. town hall [c. North
- Hanson Mathias, farm hand, h. Ipswich
- Healey John E. gardener, b. J. Marlbo-  
rough's, Perkins
- Hemenway Ellen, Mrs. (Boston), s. r.  
Asbury n. Hamilton line
- Henderson Charlotte Mrs. nurse, b. J.  
L. Ward's, Wash.
- Herrick William H. h. Main n. Prospect
- Hicks Edward H. rem. to Boston  
Melvin H. rem. to Danvers
- Hill Dutton T. rem. to Danvers
- Hobson Benjamin P. rem. to Medford  
Merritt L. rem. to Medford
- Hodgdon Amos L. lab. h. Central n.  
Summer  
Fred, lab. b. A. L. Hodgdon's
- Hodges Benjamin D. rem. to Cambridge  
Maria R. wid. Benjamin, h. High n.  
School ave. [Hodges'  
Mark R. clerk (B.), b. Mrs. M. R.  
Mary O. b. Mrs. M. R. Hodges'
- Homan William H. farmer, h. Salem n.  
Wenham [Hood's
- Hood Harris L. clerk (B.), b. Wilbur F.  
Roy E. farm hand, b. W. H. Kneel-  
and's, Central [mer  
Wilbur F. packer, h. Central n. Sum-  
Hubbard Daniel W. farmer, h. Summer  
n. Park
- Hussey Ina D. rem. from town



- Hutchings Arthur U. squab raiser, Main nearly opp. High, h. Main c. High [ings]  
Urban P. salesman, b. A. U. Hutch-
- INGALLS LESLIE, teamster, h. North n. Ipswich
- JACKMAN ANDY F. coal, Main n. Summer, h. do. [man's  
Charles, farm hand, b. C. V. Jack-  
Charles V. farmer, h. Main n. Summer  
John J. b. Charles V. Jackman's  
Mary G. b. Charles V. Jackman's  
Jenkins Thomas L. physician, Prospect n. Main, h. do.  
Jensen Christian, gardener, b. J. Marlborough's, Perkins  
Jones Flora A. Mrs. h. Boston n. Salem  
Jordan Charles F. farmer, h. Main n. common  
Helen P. b. Charles F. Jordan's  
H. Gilbert, student, b. C. F. Jordan's  
Perley B. b. C. F. Jordan's, Main
- KEITH WILLIAM, foreman, B. W. Palmer's, Asbury, b. do.  
Kelly Owen J. chauffeur, h. Salem c. Wenham [n. Ipswich  
Keywood Harold, chauffeur, h. Perkins  
Kimball Genie F. Mrs. b. Mrs. F. M. Fuller's, Summer  
Mary E. b. Mrs. M. S. Kimball's  
Mary S. wid. William B. dry goods, Main opp. School ave. h. Park n. Main [Young's, North  
Kirk Beatrice O. wid. George H. b. I. B. William A. farm hand, b. F. E. Batchelder's [Welch's, Main  
Kneeland Arthur E. lab. b. Mrs. E. Cyrus A. S. plumber, Howlett n. Common, h. do. [22, 1910  
Eliza A. wid. C. Alonzo, died April  
Ira W. shoemaker, h. Main c. Prospect [n. common  
Phebe E. housekeeper, h. Howlett  
Thomas J. shoemaker, h. Main n. Haverhill  
William H. h. Central n. Summer
- LAHAN GEORGE J. barber, b. A. Lane's, Central [Main  
Lake Alice L. nurse, b. Otto E. Lake's, Clarence W. harness maker, b. Wm. G. Lake's  
Edward, rem. to Japan [Lake's  
Harry E. civil engineer, b. O. E.  
Henry W. died August 5, 1910  
Horace W. lab. h. Main n. Maple  
John B. h. Main n. common  
Lizzie P. music teacher, High n. Main, b. do. [Main  
Mary A. wid. Henry W. h. High n.  
Otto E. variety, also bowling alley, Main c. Park, h. do.
- Lake William G. shoemaker, h. Prospect n. Main  
Lamson Harriet A. wid. J. Arthur, h. Asbury n. Ipswich  
Lane Albert, laster, h. Central n. Main  
Albert S. clerk, B. & M. R. R. h. Main n. P. O.  
Benjamin, h. Main n. Grove [Lane's  
Walter G. crossing tender, b. A.  
Laskey Augustus A. tender, High st. R. R. crossing, rms. J. Watson's, Perkins [Ipswich  
Lawrence John S. (Boston), s. r. East n.  
Leach Charles A. rem. to Hamilton  
Charles H. rem. to Hamilton  
Lefavour Albert Rev. h. High n. Boston  
Clarence W. farm hand, b. A. Lefavour's  
Harry A. cutter, b. A. Lefavour's  
LeGresley Peter, foreman, J. M. Meredith's, off Cross, h. n. do.  
Lincoln Leonora L. wid. S. Austin, h. Wash. byd. Grove [pect  
Long Annie Mrs. nurse, h. Main c. Prospect  
Charles W. b. Wm. A. Long's  
Chester A. clerk (Salem), b. W. A. Long's [mer c. High  
Henry F. bookkeeper (B.), h. Sum-  
L. Annie, wid. Ira P. h. Main c. Prospect  
**L**ONG WILLIAM A. boarding and livery stable, Main n. High, h. do. See page 1305  
Longley Edwin P. carpenter, b. Mrs. E. A. Longley's  
Evelyn A. Mrs. h. Main c. Bailey ct.  
Lord George, lab. b. B. L. Woodbury's  
Lynch Catherine, h. Grove n. Wash.  
Lyons Jeremiah, coachman, b. B. L. Woodbury's
- MACDONALD ALBERT, foreman, T. W. Peirce's, h. Boston n. Danvers line  
MacDougald William J. rem. to Boston  
McCollum Andrew, farm hand, h. Grove n. Main [High n. Summer  
McCormick Isabella, wid. James, h.  
McLean William H. pastor, Meth. Epis. Church, h. High n. Main  
McLeod Norman, farmer, h. Salem n. Danvers line  
McQuade John, gardener, h. Perkins n. High  
Marlborough James, supt. T. E. Proctor's, h. Perkins n. Bradstreet Hill  
Katherine A. b. J. Marlborough's  
Marsh James (Lynn), s. r. Boston n. Salem  
Marshall Edwin S. harness mfr. Main n. Central. also agt. Tenney's Express, h. Main n. P. O.  
Melin Patrick, rem. to Boston  
Meredith J. Morris, h. off Cross n. Rowley Bridge

- Merrill Alphonso T. town clerk, also printer and dry goods, etc. Main n. P. O. h. School ave. n. Main  
Eben S. cutter, h. Main n. Grove  
Morrisey James, carpenter, h. Main c. Prospect  
More Sarah E. domestic, at A. W. Smith's, Main  
Mulligan Bernard, rem. to Beverly  
Bernard J. rem. to Beverly  
Michael A. rem. to Beverly
- NEEDHAM GEORGE W. b. Mrs. I. M. Needham's  
Ina M. Mrs. teacher, Centre grammar sch. h. Main n. Summer  
New England Telephone and Telegraph Co. Main c. Park [Summer  
Nicol Samuel, teamster, h. Central n.  
Nichols Mary L. wid. Warren L. b. W. Pitman Gould's, Main  
Niles William H. (Lynn), s. r. High n. Wenham [pect c. River  
Northey William H. (Salem), s. r. Prospect
- ORDWAY LEVERETT S. foreman, Connolly Bros. h. do. [Main  
Orne Anne J. wid. Benj. A. h. Grove n.
- PAGE ALBERT W. farmer, h. High n. Boston [6, 1911  
Palmer Ann, wid. Stephen J. died March  
Bradley W. (Storey, Thorndike, Palmer & Thayer, Exchange bldg. B.), h. Asbury n. Ipswich  
Philip, printer (B.), h. Main c. Haverhill [c. Wash.  
Paquette Isabel, wid. George Z. h. Mill  
John Z. meat cutter, b. Mrs. I. Paquette's  
Mary A. b. Mrs. I. Paquette's  
Parshall Frank A. station agt. and agt. Am. Ex. Co. and mgr. W. U. T. Co. R. R. station, b. Mrs. A. Pevear's, Ipswich  
Peabody Arthur L. lab. b. Mrs. E. Welch's, Main [Salem  
Charles J. farmer, h. Wenham n.  
Eben A. farm hand, b. Mrs. L. A. Peabody's  
Elizabeth D. b. C. J. Peabody's  
Ellen A. wid. Ephraim, h. Main c. Summer  
Lewis E. b. Mrs. E. A. Peabody's  
Lucy A. h. Salem n. Boston  
Lydia A. wid. Alden P. h. Salem n. Boston  
Sarah D. h. Wenham n. Salem  
Peach Harry R. (Salem), s. r. Mill c. Wash.
- P**EURCE ANDREW L. real estate and insurance, High n. Summer, h. do.  
See page 1306  
Fannie F. h. Main n. Maple  
Thomas W. h. Boston n. Danvers line  
Pentecost Ernest H. h. Boston n. High
- Perkins Arthur F. carpenter, h. Haverhill n. Pine  
Bessie B. teacher, Centre Inter. school, b. Mrs. C. E. Perkins'  
Carrie E. Mrs. h. High n. School ave. [Grove  
Charles, farmer, h. Wash. byd.  
Clara E. h. High c. Boston  
Emma F. wid. J. Winfield, b. L. A. Perkins'  
Ephraim, died July 3, 1910 [Maple  
Harris E. salesman, h. Central n.  
Harry W. dentist (B.), h. Main n. Prospect [Ipswich  
John W. (Salem), s. r. Boston c.  
Josiah P. farmer, h. Central n. Summer [kins'  
J. Fremont, teamster, b. J. P. Perlyman A. mgr. (38 Bromfield, B.), h. Wash. n. B. & M. R. R.  
Lyndon S. clerk (B. & M. R. R., B.), b. L. A. Chapman's, Main  
Mary L. wid. Caleb, b. A. W. Smith's, Main [P. O.  
Mary S. wid. David G. h. Main n.  
Ralph W. clerk, B. & M. R. R. (B.), b. Mrs. C. E. Perkins'  
Susan I. wid. Elbridge F. b. L. A. Perkins'  
William, died March 22, 1910  
Perley Helen E. teacher (Rindge, N. H.), b. Mrs. M. E. Perley's  
Mary E. wid. Charles M. h. Main n. Prospect [h. do.  
Ruth P. boarders, High n. Summer,  
Pevear Abbie, wid. George F. h. Ipswich n. Boston [Salem  
Phillips Ada, wid. Arthur W. rem. to James Duncan, publisher (B.), s. r. Hill n. Rowley bridge [n. Main  
Sarah R. wid. Henry W. h. Prospect  
Pierce Elmer L. rem. to Wenham [h. do.  
Harlen S. foreman, T. E. Proctor's,  
Stephen M. farmer, h. High n. Maple  
Thomas A. dairyman, h. Boston c. Ipswich [n. Cross  
Pike Baxter P. farmer, h. Rowley Bridge  
Huldah F. died April 22, 1910  
Pingree David (Salem), s. r. Salem n. Boston, 'also Hill n. Rowley Bridge [Grove  
Fred E. teamster, h. Wash. byd.  
Thomas P. farm hand, b. I. B. Young's, North  
Pitman Jennie M. b. Main c. Prospect  
Mary A. b. Main c. Prospect  
Rachel, wid. Richard, h. Main c. Prospect  
Plummer John C. rem. to Haverhill  
Poole Dora T. wid. Orlando B. b. Mrs. Eliz. G. Winslow's, Grove  
Poor Charles P. (C. P. Poor & Co.), Main cor. School ave. b. do.  
C. P. & Co. (Charles P. and Joseph B. Poor), general store, Main c. School ave.

Poor Helen, b. Joseph B. Poor's  
Joseph B. (C. P. Poor & Co.), Main  
c. School ave. h. do.

Porter Alice M. b. Mrs. M. A. C. Rust's,  
Wenham

Potter Charles H. carpenter, Central n.  
Summer, h. Main n. P. O.

Pray Caroline E. wid. Ruel B. h. Main  
n. Summer [Central

Prescott George, electrician, h. Main c.

Price Edith S. b. Mrs. M. E. Price's  
Jennie B. b. Mrs. M. E. Price's  
Josephine, b. Mrs. M. E. Price  
Mary E. wid. Richard, h. Prospect  
n. Main

Proctor Thomas E. (Boston), s. r. Brad-  
street Hill n. Perkins

RALSTON JOHN B. coachman, W. Em-  
ery's, Main, rms. do.

Ray Horace, carpenter, h. Washington  
byd. Grove [R. Ward's

Reed Charlotte A. Mrs. housekeeper at  
Reynolds Margaret, b. Mrs. M. R.  
Hodge's, High

Richardson Abijah B. plumber, Main opp.  
School ave. h. Park n. depot  
Philip K. A. rem. to Lawrence

Roberts Frank O. clerk, F. P. Smerage's,  
h. Grove n. Wash.  
Henry H. carpenter, h. Main n.  
School ave.

Robinson Mary T. h. Ipswich n. Boston  
Maud A. teacher, Centre prim.  
school, b. J. H. Welch's, Main

Rossi Angelo, rem. to Boston [High

Rust Forrest W. farmer, h. Wenham n.  
Luella P. b. Mrs. M. A. C. Rust's  
Mary A. C. wid. of Loring A. h.  
Wenham n. High

SANBORN BYRON, physician, Central n.  
Main, h. do.

Shattuck George H. (Salem), s. r. Wen-  
ham n. Salem [ton

Shoemaker C. Harry, h. Ipswich c. Bos-  
Sides Esther W. housekeeper at Main c.  
School ave.

Smerage F. Percy, grocer, Main n. Park,  
h. Main c. Central  
Melvin W. teamster, h. off Main n.  
Summer

Smith Abbie A. b. A. W. Smith's  
Alice R. printing (B.), b. A. W.  
Smith's  
Annie L. nurse, b. A. W. Smith's  
Augustus W. boarding house, Main  
cor. Wash. h. ho.  
Charles H. b. A. F. Day's, Central  
Fred G. rem. to Melrose  
Harry, teamster, h. Salem c. Boston  
Walter, farm hand, b. J. W. Fuller's,  
Wash.  
Ward W. lab. h. Main c. Bailey ct.  
Spiers Joseph, coachman, G. B. Balch's,  
Main, h. nearly opp. do.

Stanwood Ward, farm hand, h. Main n.  
Maple

Stark Joachim, farmer, h. Boxford c.  
Washington [n. Summer

Stevens Albert W. carpenter, h. Central

Still Caroline M. wid. John, rem. to Law-  
rence

Sullivan Nora T. housekeeper at B. J.  
Balch's, Salem

Sweeney Arthur, painter, b. G. H.  
Sweeney's, Grove  
George E. painter, b. Boston n. High  
George E. lab. h. West n. R. R.  
George H. farmer, h. Grove n. Main

Symonds Claire M. teacher, High school,  
b. J. H. Welch's, Main

TAYLOR ORMOND C. variety and express,  
Main n. Park, h. Main c. School  
ave. [Leod's  
William B. mason, b. Norman Mc-  
Thayer Alice R. b. Boston n. High  
Annie C. b. Edward F. Thayer's  
Edward F. h. Main n. Maple  
Edward S. (E. S. Thayer & Co. 126  
State, B.), h. Boston n. High  
Oliver, clerk (B.), b. Boston n. High

Tenney's Express, E. S. Marshall, agt.  
Main opp. P. O.

Tidd Alice M. h. High n. Summer

Tilton Albert F. died March 19, 1910  
Emily D. wid. Albert F. h. Main c.  
Central  
George M. farmer, h. Boston n. Ip-  
swich line [swich line  
Warren T. farmer, h. Boston n. Ip:

Todd Augustus H. clerk, C. P. Poor &  
Co.'s, h. Grove n. Main

Marion H. nurse, b. Mrs. M. E.  
Todd's [Common

Mary E. wid. Asa H. h. Main n.  
Mehitable, h. Main n. Prospect

Topsfield Squab Co. Wm. B. Clerk, mgr.  
r. Main c. Prospect

Towne Annie F. b. John H. Towne's  
Archer A. farmer, h. High n. Wen-  
ham  
Benjamin B. student, b. J. H. Townes  
Frank H. farmer, h. Hill n. Garden  
H. Rosa, b. J. H. Towne's, Main  
John H. h. Main n. Prospect  
Mary L. h. High n. Wenham line  
Sarah P. wid. Jacob A. h. High n.  
Wenham  
S. Josephine, b. J. H. Towne's, Main

**UNION METALLIC PAINT CO.** Fred W.  
Deering, secy. and treas. mnfrs.  
of hot and cold iron paints,  
Main opp. P. O. See page 1306

WAIT CHARLES R. architect (B.), h. Main  
n. Summer

Walsh James, lab. h. Grove n. Main  
Richard, chauffeur, G. B. Balch's, h.  
Main n. Grove

- Walsh William H. farm hand, h. River n. Prospect  
 William P. farmer, h. River n. Salem  
 Ward Frank W. insurance (Salem), h. Wash. n. Grove  
 James L. h. Wash. byd. Grove  
 Richard, butcher, h. Central cor. Summer [n. Main  
 Watson Fred E. farm hand, h. Prospect  
 John J. mason, h. Perkins n. High  
 Webster Mary F. wid. Albert, h. River n. Prospect  
 Welch Charles F. teamster, h. Wash. n. Main [erhill  
 Ellen, wid. Abram, h. Main n. Haverhill  
**WELCH JUSTIN H.** carpenter and builder, Main c. Grove, h. do. *See page 1304*  
 Leon P. conveyancer (18 Tremont, B.), h. Grove n. Main  
 Louisa J. wid. William, h. Wash. n. Grove [Summer  
 Mary E. wid. Jotham, h. Park c.  
 William, carpenter, h. Grove n. Main  
 Wellman Arthur (Boston), s. r. off Salem n. Boston [R. R. station  
 Western Union Telegraph Co. Topsfield  
 Wheatland Richard (Salem), s. r. off Cross n. Rowley Bridge  
 White Henry R. died Nov. 21, 1910  
 Manley, coachman, h. Pine n. Ipswich [Pine  
 Mary, wid. Henry R. b. Ipswich c.  
 Wildes Eugene L. rem. to Hamilton  
**WILDES HAZEN R.** carpenter and builder, shop, Main, h. Wash. n. Grove. *See page 1305*  
 William H. h. Washington n. Grove  
 Willey Eliza A. wid. Daniel, b. N. McLeod's, Salem
- Williams Frederick M. painter, Central n. Main, h. Boston n. High  
 George E. b. B. L. Woodbury's, Central [hill  
 Henry B. farmer, h. Main n. Haverhill  
 H. Chester, clerk (B.), b. H. B. Williams'  
 Ida E. sten. (B.), b. H. B. Williams'  
 Lewis, painter, h. Wash. byd. Grove  
 Williamson Arthur M. farm hand, h. Main cor. Prospect  
 Eva M. tel. oper. b. A. M. Williamson's [Grove n. Main  
 Winslow Elizabeth G. wid. Charles, h.  
 Winters Richard W. farm hand, h. Grove n. Main  
 Wood James, supt. J. S. Lawrence's, h. East n. North  
 Woodbury Annie S. b. I. M. Woodbury's  
 Benjamin L. butcher, h. Central n. Summer  
 Edward B. (Edward B. Woodbury & Co.), Summer, h. Main n. Summer
- WOODBURY EDWARD B. & CO.** (Edward B. and Isaac M. Woodbury), coal, wood, hay, lime and cement, drain pipe, charcoal and fertilizer, Summer opp. Park. *See page 1306*
- WOODBURY ISAAC M.** (Edward B. Woodbury & Co.), Summer; also, provisions and ice, Central c. Summer, h. do. *See page 1305*
- Woodward Leonard E. watchman (Dan.), h. Grove n. Main
- YOUNG ISAAC B. died Sept. 5, 1910  
 Maria, wid. Isaac B. h. off North n. Ipswich

# TOWN OF TOPSFIELD

## Town Officers.

Town officers elected in March.

*Selectmen*—A. T. Merrill, Chairman; H. F. Long, Sec.; George F. Averell.

*Town Clerk*—Alphonso T. Merrill.

*Town Treasurer*—W. Pitman Gould.

*Assessors*—Franklin Balch, Chairman. Job H. Frame, Wellington Donaldson.

*Overseers of the Poor*—George F. Averell, Job H. Frame, John L. Fiske.

*School Committee*—Franklin Balch, Chairman; John L. Fiske, Sec.; Wellington Donaldson, Merrill B. Bailey.

*Road Surveyors*—F. Percy Smerage, Ward 1; Andy F. Jackman, Ward 2; George F. Averell, Ward 3; Baxter P. Pike, Ward 4; James Cass, Ward 5; T. Jesse Fuller, Ward 6; Howard Ford, Ward 7; Daniel A. Conant, Ward 8; George M. Tilton, Ward 9; Ira R. Andrews, Ward 10; Leroy W. Gleason, Ward 11; Michael Collins, Ward 12; Charles J. Peabody, Ward 13.

*Trustees of Public Library*—Albert M. Dodge, Franklin Balch, terms expire 1913; Charles J. Peabody, Geo. F. Dow, terms expire 1914; W. Pitman Gould, Thomas L. Jenkins, terms expire, 1912.

*Constable*—John J. Jackman.

*Town Hall Committee*—Archer Andrews Harry C. Ashley, E. Everett Ferguson.

*Collector of Taxes*—John L. Fiske.

*Commissioners of Cemeteries*—J. Porter Gould, William H. Kneeland, William H. Wildes.

*Supt. of Burials*—Edward E. Ferguson.

*Fence Viewers*—Frank E. Gould, Horace Ray.

*Pound Keeper*—Frank E. Gould.

*Surveyors of Lumber*—Job H. Frame, Hazen R. Wildes.

*Measurers of Wood and Bark*—Hazen R. Wildes. Job H. Frame.

*Sealer of Weights and Measures*—W. Pitman Gould.

*Fire Wards*—Chas. W. Floyd, Chief; Roy F. Frame, Leroy W. Gleason, W. S. Peterson, John W. Fuller.

*Forest Fire Wards*—Daniel A. Co-

nant, J. W. Fuller, John W. Dwinell, I. R. Andrews. B. P. Pike.

*Inspector of Animals*—Charles J. Peabody.

*Agent for the Burial of Indigent Soldiers and Sailors*—John H. Townes.

*Tree Warden*—Charles W. Floyd.

## Schools.

*School Committee*—Franklin Balch, Chairman; John L. Fiske, Merrill B. Bailey.

TOPSFIELD HIGH SCHOOL, School ave. n. Main. Clifford F. Hall, Prin.; Claire M. Symonds, Asst.

CENTRE GRAMMAR SCHOOL, School ave. n. Main. Ina M. Needham, Teacher.

CENTRE INTERMEDIATE SCHOOL, School ave. n. Main. Bessie B. Perkins, Teacher.

CENTRE PRIMARY SCHOOL, School ave. n. Main. Maud A. Robinson, Bessie W. Curtis, Teachers.

## Topsfield Public Library.

*Town Hall bldg., Main.*

Organized 1875. Over 16,000 volumes. Open Wednesdays from 7 to 9 P. M. Saturdays, 3 to 5 and 7 to 9 P. M.

*Trustees*—Thomas L. Jenkins, W. Pitman Gould, Franklin Balch, Chas. J. Peabody, George F. Dow, Librarian, Annie P. Gleason.

## Topsfield Post Office.

*Main n. Central.*

Benjamin P. Edwards, Postmaster; W. Pitman Gould, Asst. Postmaster. Office hours, 7 A. M. to 8 P. M. Arrival and departure of mails. Close for Boston, 7.35 A. M., Salem and all points east, 7.50 A. M. All points north, 11.15 A. M., 3.40, 5.50 P. M. Open from Boston, 8.17 A. M., 4.03 and 5.49 P. M. All points east, 11.35 A. M. and 6.20 P. M.

**Churehes.**

CONGREGATIONAL CHURCH, Main opp. common. B. Alfred Dumm, pastor; Albert Dodge, Clerk; Benjamin P. Edwards, Treas.; Charles J. Peabody, Edwin S. Clifford, Deacons; Leroy L. Gleason, Supt. Sunday School.

METHODIST EPISCOPAL CHURCH, off Main opp. Common. William H. McLean, Pastor; Emanuel Castle, Supt. of S. S.; Horace Ray, Treas.; Miss Hattie Buttrick, Sec. of Official Board.

**Societies.**

TOPSFIELD LODGE, No. 65, A. O. U. W. Organized August 17, 1886. Meetings held first and third Tuesdays of each month at Topsfield Grange Hall, Main street. Officers elected in December. Henry Hamilton, M. W.; John R. Gould, Foreman; Leverett Ordway, Overseer; W. Pitman Gould, Recorder; Alphonso T. Merrill, Financier.

FOUNTAIN LODGE, No. 170, I. O. O. F. Organized December 31, 1874. Meetings held Thursday evenings at Odd Fellows Hall, Main Street. Officers elected in January Edward B. Edwards, N. G.; Augustus Todd, V. G.; John H. Towne, Treas.; Elbridge H. Gilford, Sec.

DAUGHTERS OF REBEKAH, ROWENA LODGE, No. 113, I. O. O. F. Organized July 19, 1892. Meetings held first and third Mondays of each month at I. O. O. F. Hall, Main st. Officers elected in December. Mrs. Edith M. Andrews, N. G.; Grace M. Smerage, V. G.; Edward B. Woodbury, Rec. Sec.; Byron Sanborn, Treas.

TOPSFIELD GRANGE, No. 184, P. OF H. Organized March 5, 1890. Meetings held second and fourth Tuesdays of each month at Topsfield Grange Hall, Main Street. Officers elected in December. John R. Gould, Master; Joseph Cass, Overseer; Elizabeth D. Peabody, Sec.; Miss A. G. Bradstreet, Lecturer; Charles J. Peabody, Treas.

*If you want to* **BUY GOODS**

*the* **Business Directory** *will tell*

*You Where to* **Find Them.**

*If you want to* **SELL GOODS**

*the* **Business Directory** *is*

*an Index to Your* **Customers.**

# A Directory Advertisement

*Reaches New people  
Every day, besides being  
A Necessity to its*

REGULAR  
PATRONS

*JUSTIN H. WELCH*  
**Carpenter and Builder**

Special attention given to Jobbing  
and Cabinet Work.

RESIDENCE and SHOP

Main Street, - Topsfield, Mass.



# I. M. WOODBURY

Wholesale Dealer in

## MUTTON, LAMB AND VEAL

**ALSO DEALER IN ICE**

Telephone, Danvers

Central Street, Topsfield, Mass.



# L. FRANKLIN D. BELL

HOUSE, SIGN and DECORATIVE

## PAINTER

and PAPER HANGER

and CARRIAGE PAINTING

SHOP

Central St., Topsfield, Mass.

Box 76



# WILLIAM A. LONG

\*\*\*\*\*  
**Livery and Boarding Stable**  
\*\*\*\*\*

MAIN STREET

**TOPSFIELD, MASS.**

Telephone



# H. R. WILDES

## Carpenter and Builder

SCREEN DOORS and WINDOW SCREENS

RUBEROID ROOFING FOR SALE

Telephone 16-11

Shop, MAIN STREET, - Residence, WASHINGTON STREET, Near Grove Street  
TOPSFIELD, MASS.



**E. EVERETT FERGUSON**  
**FUNERAL DIRECTOR AND EMBALMER**

**Caskets, Coffins, Robes,  
 Hacks, Flowers and Hearse  
 furnished at short notice**

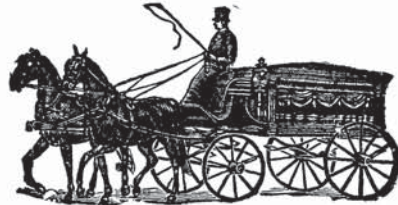

*Telephone 25-4*

**HIGH, n. SUMMER, - TOPSFIELD, MASS.**

**ANDREW L. PEIRCE**  
**Real Estate and Insurance**  
**NOTARY PUBLIC**

Desirable House Lots on HIGH LAND For Sale, and Buildings Erected  
 if Requested, on satisfactory terms.

Agent for VICTOR and VICTOR-VICTROLA. Call and hear them.

**Office and Residence, High, n. Summer, - Topsfield, Mass.**

*Telephone 25-2*

**UNION METALLIC PAINT CO.**  
 OF MASSACHUSETTS

Manufacturers of

**HOT AND COLD IRON PAINTS**

**HOT IRON PAINT APPLICABLE TO HOT METAL SURFACES SUCH AS  
 LOCOMOTIVE STACKS AND FRONT ENDS, BOILERS, ETC.**

**KOLD IRON PAINT FOR ALL IRON STRUCTURAL WORK SUCH AS  
 BRIDGES, RAILINGS, TRESTLE WORK, ETC.**

**Office and Factory, - TOPSFIELD, MASS.**

*Telephone 24-2*

**EDWARD B. WOODBURY & CO.**

Dealers in

**Coal, Wood, Hay, Straw, Lime,  
 Cement, Drain Pipe and Charcoal.**

Agent for Bowkers and Rogers and Hubbards Fertilizers

**Summer and Park Streets, - Topsfield, Mass.**

*Telephone 14-21*

**Wenham  
Directory.**

# WENHAM

## STREET DIRECTORY.

- ARBOR**, from Central sq. to Hamilton line.
- BURLEY**, from Maple n. Danvers line to Danvers line.
- CEDAR**, from Cherry n. Main to Topsfield road.
- CENTRAL SQUARE**, Main at beginning Arbor st. and Friend ct.
- CHERRY**, from Main n. Central sq. to Topsfield rd. opp. Maple.
- DODGE'S ROW**, from Larch Row opp. Walnut rd. to Beverly line.
- ESSEX**, from Grapevine rd. n. Rubbly rd. to Beverly line.
- FLINT**, from Cherry n. Topsfield rd. to Topsfield rd. n. Cedar.
- FRIEND COURT**, from Main at Central sq., southerly.
- GRAPEVINE ROAD**, from Larch Row n. Hamilton line to Beverly Farms line.
- GROVER**, from Dodge's Row n. Beverly line to Beverly line.
- HOWARD**, from Porter nearly opp. Perkins, northerly.
- HULL**, from Grapevine rd. n. East Wenham school to Beverly line.
- IDLEWOOD**, end Pleasant by Idlewood lake.
- LAKE AVENUE**, from Main opp. cemetery, westerly.
- LARCH ROW**, from Main n. Perkins to Hamilton line.
- LINDEN**, from Main n. Hamilton line to Hamilton line.
- LOW'S AVENUE**, from Larch Row n. B. & M. crossing, southwesterly.
- MAIN**, from Beverly line to Hamilton line.
- MAPLE**, from Topsfield rd. opp. Cherry to Danvers line.
- MONUMENT**, from Main n. Central sq. to Cherry n. Pleasant.
- NEW**, from Arbor n. Main (proposed to Perkins.)
- ORCHARD**, from Porter n. Hamilton line northerly.
- PATCH AVENUE**, from Main opp. Perkins, southerly.
- PERKINS**, from Main opp. Patch ave. to Porter.
- PLEASANT**, from Cherry byd. Cedar, northerly.
- PORTER**, from Arbor byd. Central sq. to Hamilton line.
- RUBBLY ROAD**, from Grapevine rd. n. Essex to Hamilton line.
- STANTON**, from Porter n. Hamilton line, northerly.
- TOPSFIELD ROAD**, from Beverly line to Topsfield line.
- WALNUT ROAD**, from Larch Row opp. Dodges' Row to Hamilton line.

### BUILDINGS, HALLS, PLACES, ETC.

- CEDAR POND**, via Cherry and Cedar n. Wenham lake.
- CEMETERY**, Main nearly opp. Lake ave.
- COY'S POND**, off Grapevine rd. byd. Rubbly rd.
- ENON BLUFF**, off Cedar byd. Cherry.
- HAY SCALES (Town)**, Central sq.
- IDLEWOOD LAKE**, same as Pleasant pond.
- LORD'S HILL**, off Topsfield rd.
- MOULTON'S HILL**, n. Cedar pond via Cherry.
- NEWMAN'S HILL**, east of Arbor at Hamilton line.
- PLEASANT POND**, westerly side of Arbor on Hamilton line.
- POST OFFICE**, Main cor. Friend court.
- PUBLIC LIBRARY**, Town Hall bldg.
- SNAKE HILL**, off Grapevine rd. n. Coy's pond.
- SOLDIER'S MONUMENT**, Central Sq.
- STANTON'S HALL**, Main n. Friend ct.
- TARR'S HILL**, off Main n. Cemetery.
- THOMPSON'S CORNER**, Essex cor. Grapevine rd.
- TOWN HALL**, Central sq. opp. Cong. church.
- UNION BLOCK**, Main cor. Friend ct.
- WALDRON'S HILL**, east of Coy's pond, Grapevine road.
- WENHAM LAKE**, westerly side of Main at Beverly line.

 **Visit Cedar Acres Gladiolus Farm**   
B. HAMMOND TRACY, PROP.   **WENHAM MASS.**

## WENHAM DIRECTORY.

ABBREVIATIONS—Ave., avenue; b. or bds., boards; bet., between; bldg., building; blk., block; byd., beyond; c. or cor., corner; ct., court; do., ditto; h., house; mnfr., manufacturer; n., near; opp., opposite; pl., place; P. O., post office; propr., proprietor; R. M. S., Railway Mail Service; r., rear; rem., removed; rms., rooms; sq., square; s. r., summer residence; st., street; supt., superintendent; whf., wharf.

- ABBOTT CHARLES H. foreman, Mrs. H. E. Pingree's, Bay rd. b. do.  
Harriet L. teacher (Bev.), b. G. H. Whitney's, Cherry  
Harry A. farm hand, b. F. H. Cossaboom, Porter  
Abraham Herbert A. gardener, h. Larch row [Cherry  
Addison Hayes L. cutter, h. Pleasant n.  
Adlington Maud, teacher, Centre Gram. school, b. G. H. Whitney's, Cherry [Hamilton line  
Akerley Fred R. machinist, h. Arbor n.  
Alden Charles H. rem. to Orange  
Alexander Charles L. gardener, h. Porter n. Arbor [Main  
Frederick R. farm hand, h. Arbor n.  
Allen Alexander (Boston), s. r. Topsfield rd. n. Cedar  
Charles L. poulterer, Low's ave. n. Larch Row, h. do.  
Alley Addie, b. H. Alley's  
Almira, wid. Otis, h. Maple byd. Topsfield rd. [Alley's, jr.  
A. Florence, clerk (Bev.), b. H. Henry, carpenter, h. Main opp. Larch Row  
Otis, died Mar. 3, 1911  
Anderson Elbridge R. lawyer (84 State, B.), h. Bay rd. n. Hamilton line  
Mary F. b. E. R. Anderson's Main  
Arpin Oscar J. rem. to Peabody  
Aylward Carl I. salesman (S.), h. Dodge  
BAGLEY CHARLES, lab. h. Cedar n. Cherry [Central sq.  
Bagnell David, conductor, h. Main n. Nelson, rem. to Beverly [Pleasant  
Banks Byron I. teamster, h. Cherry n.  
Barker Walter L. rem. to Boston  
Walter L. jr. rem. to Boston  
**BARNES JACOB D.** forester and general contractor, off Cedar, h. do.  
*See page 1319*  
Thomas M. carriages, also contractor, Cedar n. Cherry, h. do.  
Batchelder Alden W. clerk (S.), b. L. W. Batchelder's  
Ann W. Mrs. h. Cherry n. Flint  
Edmund L. died May 24, 1910  
Ethel M. bookkeeper (B.), b. Mrs. M. A. Batchelder's  
Fred M. clothing (109 Kingston, B.), h. Main c. Lake ave.  
Lottie E. h. Cherry byd. Cedar  
Luther W. market gardener, Topsfield rd. n. Maple, h. do.  
Mary A. wid. Joseph L. h. Main n. Bev. line  
Roscoe B. stenog. (Bev.), b. L. W. Batchelder's  
Thomas W. farmer, h. Main n. Arbor  
Bay State Street Railway Co. sheds, Main c. Arbor  
Beard Charles E. gardener, h. Friend ct.  
Beck William F. rem. to Beverly  
William H. lab. h. Hull n. Grapevine rd. [wood  
Bentley Robert N. real estate, h. Idle-  
Benton Lewis C. broker (25 Congress, B.), b. T. C. Hollander's, off Dodge's Row [Flint  
Berry Henry N. (Lynn), s. r. Cherry n.  
Bixby Amos I. farm hand, b. C. H. Leach's, Larch Row  
Charles M. farm hand, h. Friend ct.  
Charles W. farmer, h. Maple byd. Topsfield rd.  
Bouve Franklin J. draughtsman (Bev.), h. Porter opp. Perkins  
Bowden George V. h. Maple n. Topsfield rd. [Bowden's  
Ruth E. stenog. (B.), b. George V.  
Branscombe Fred S. clerk (Ham.) b. Mrs. F. P. Stanton's, Friend ct.  
Brewer Albert, gardener at D. Jordan's, rms. do.  
Harry O. conductor, h. Main n. P.O.  
Henry P. deceased  
Otis D. burnisher, h. Arbor n. Porter  
Otis D. Mrs. dressmaker, Arbor n. Porter, h. do.

**Cedar Acres Gladiolus Farm** cut bloom for sale in season  
B. HAMMOND TRACY, PROP. \* \* WENHAM, MASS.

**A. D. & W. F. TROWT** **CANNED GOODS**  
 Main, Corner Friend Court, Wenham, Mass. Telephone 100

1310	BREWER	[Wenham]	DOANE
Brewer Sarah J. wid. Daniel P. died Aug. 15, 1910			Cole James L. farmer, h. Grapevine rd. n. Larch Row
Bridges Richard A. b. Wm. Tuttle's, Larch row			<b>CONANT BENJAMIN H.</b> photographer, Main n. P. O. h. do. See page 1320
Brock Justin L. farmer, h. off Larch row byd. Miles river			Helen M. b. C. F. Elliott's, Arbor
<b>BROOKS FRED H.</b> painter and paper hanger, Cherry n. Cedar, h. do. See page 1320			Helen L. wid. John P. b. C. J. Aylward's, Dodge
Brown Harlan J. farm hand, h. Cherry byd. Cedar [rd.]			Conrad Norman J. fish, Main n. Hamilton line, h. at Hamilton
James S. farmer, h. Flint c. Topsfield			Cook Arthur, motorman, h. Friend ct.
Buckley L. Addie, b. Michael Buckley's Michael, shoemaker, h. Cedar n. 3 Cherry			Chester S. mgr. Fairfield Farm, h. off Topsfield rd. n. Cherry
Phebe J. Mrs. h. Cedar n. Cherry			Sidney S. farmer, h. Maple n. Topsfield rd.
Burchstead Benjamin F. lab. h. Hull n. Beverly line			William M. motorman, h. Friend ct.
Burke Israel B. rem. to Beverly			Corning F. Austin, farm hand, h. Dodge's Row n. Glover
Burnham Adeline, wid. Richard, b. C. L. Alexander's, Arbor			Cossaboom Frank H. farm hand, h. Porter n. Arbor [Burley
Irving L. flagman, B. & M. R. R. h. Larch row byd. Miles river			Crockett James F. farmer, h. Maple opp.
John A. (Boston), s. r. off Topsfield rd. opp. Cedar			Cunningham Thomas (So. Boston), s. r. Walnut rd. byd. Larch Row
Mary Etta, deceased			Currant Chester, farm hand, b. J. F. Currant's
Simon P. farmer, h. Larch row n. Miles river			Fred W. b. J. F. Currant's
Burns Michael, lab. h. Cedar n. Cherry			James F. carpenter, h. Larch Row n. Lowe's ave.
Butler Blanche (Boston), s. r. Cherry n. Main			Currier Benjamin W. Mrs. (Lynn), s. r. Cherry n. Flint
Byrnes Michael, lab. h. Cedar n. Cherry			Curry Richard, mgr. Larchmere Kennels, Larch row, h. do. [R.I.
CAMPBELL ALLAN A. harness maker, h. Hull n. Grapevine rd.			Cutter Eugene T. rem. to Providence,
Cannon Lorenzo M. tailor, h. Cherry c. Main			DAME ERNEST, flagman, Topsfield rd. R. R. crossing, b. at Danvers
<b>CAREY CHARLES B.</b> milk and cream, Main cor. Larch row, h. do. See page 1320			Daniels Alenson L. (Boston), s. r. off Maple n. Topsfield rd.
Carroll Thomas, caretaker, F. H. Prince, off Grapevine rd. h. do.			George W. farmer, h. Larch Row n. Hamilton line
Caves Helen C. wid. John, h. Cherry n. Main [Main]			Davis Ezra, gardener, b. D. Jordan's, Larch row
Horace S. gardener, h. Cherry n.			John, teamster, h. Main n. Cherry
<b>CEDAR ACRES GLADIOLUS FARM,</b> B. Hammond Tracy, propr. Topsfield rd. c. Cedar. See foot lines			Lucy H. h. Larch Row n. Main
Chase Walter B. plumber, h. Howard n. Porter [Cong. church]			Roswell, h. Arbor n. Porter
Clarke Elmer E. shoemaker, h. Arbor n. Leroy F. painter, b. E. E. Clarke's			Davison George, farmer, h. Maple n. Danvers line
Otis A. lab. b. E. E. Clarke's			Day Winslow, laborer, h. off Grapevine rd. n. E. Wenham schoolhouse
Clifford Walter C. rem. to Lynn			Demsey Henry H. blacksmith, h. Arbor n. Cong. church
Clough Austin B. general store, Main n. P. O., h. Main n. Patch ave.			Deveau Alexis, farm hand, Dr. C. T. Parker's, off Larch Row, b. do.
Cole Benjamin E. 2d, clerk (B.), b. E. B. Cole's			Dickinson Bradford, h. Arbor n. Porter
Edward B. (B. E. Cole & Co. 190 Lincoln, B.), h. Larch row byd. Walnut rd.			Lucy H. wid. Bradford, died May 10, 1910
Frank, h. Larch row byd. Walnut rd.			Waldo, b. J. N. McPhee's, Main
			Doane E. Howard, b. O. Hosmer's. Arbor [bor
			Genevieve H. b. O. Hosmer's, Arbor, wid. Hiram, b. L. H. Davis', Larch Row

**Visit Cedar Acres Gladiolus Farm**
  
 B. HAMMOND TRACY, PROP.      ✦      ✦      WENHAM, MASS.

**WILLIAM F. TROWT**      **INSURANCE BROKER**  
 Main, Corner Friend Court, Wenham, Mass.      Telephone 100

DODGE      [Wenham]      HARRIGAN      1311

Dodge Albert W. farm hand, h. Perkins n. Main  
 A. Webster, h. Arbor n. Porter  
 Bessie F. teacher (Stoneham), b. E. A. Dodge's  
 Calvin B. farm hand, b. E. F. Standley's, Larch Row [Flint  
 Eldridge A. farmer, h. Cherry n.  
 Ernest B. stenog. (Pea.), b. M. C. Dodge's  
 George F. farmer, b. Dr. C. T. Parker's, off Larch Row n. Walnut  
 Harriet C. b. W. P. Dodge's  
 Horace P. student, b. M. A. Dodge's  
 John T. h. Main n. Hamilton line  
 Judith A. h. Larch Row n. Miles River  
 Julian M. clerk (B.), b. J. T. Dodge's  
 Kate, b. Mrs. M. A. Pingree's, Bay rd. [Grapevine rd.  
 Lawrence, farmer, h. Rubbly rd. n.  
 Louis A. farm hand, b. W. P. Dodge's  
 Marion P. b. J. T. Dodge's  
 Martha C. h. Dodge's Row at Bev. line  
 Nellie A. b. W. P. Dodge's  
 Priscilla S. wid. George B. h. Arbor n. Porter [Bay rd.  
 Randolph A. b. J. T. Dodge's,  
 Robert L. rem. to Phila.  
 Wesley, student, b. A. W. Dodge's, Perkins  
 William P. farmer, Larch Row n. Miles river  
 Dollard Lewis A. rem. for town  
 Dudley Burton E. carpenter, Idlewood, h. do. [ave.  
 Duffey John W. emp. (Bev.), h. end Lake  
 Durgin Horace E. town treasurer; also carriage mnfr. Main n. Cherry, h. n. do. [Cherry  
 Maria C. wid. John I. h. Main n.  
 Durland Ralph M. rem. to Lynn  
 Robert M. grocer (Lynn), h. Cherry n. Pleasant  
 EATON ARTHUR W. inventor (Bev.), h. Arbor n. Main  
 Frederick F. rem. to Beverly  
 Frederick W. student, b. W. S. Eaton's [Row  
 G. Forrest, cashier, (Bev.), h. Larch  
 Marland H. Dr. rem. to Beverly  
 Walter S. pastor, Cong. church, h. Arbor n. Main  
 Ellerton Herbert, hostler at D. Jordan's, Larch Row, rms. do.  
 Elliott Charles F. carpenter, Arbor n. Cong. church, h. do.  
 Evans Clarence, salesman (B.), h. Main n. Cherry  
 Samuel K. died Mar. 31, 1911

**F**AIRFIELD FARM, Walcott H. Johnson, propr. Chester S. Cook, mgr. off Topsfield rd. n. Cherry. See page 1319  
 Fall Arthur T. motorman, h. Patch ave.  
 Flewelling Alfred D. deceased  
 Dora, wid. Alfred D. h. Burley n. Maple [Clough's, Main  
 Flynn William H. clerk (Ham.), b. A. B.  
 Folsom Harriet E. wid. Charles W. died Dec. 30, 1909 [to Lynn  
 Forbes Hannah E. wid. Charles A. rem.  
 Foster Augustus E. rem. to Beverly  
 Fox Frank, conductor, h. Main opp. Larch Row  
 Foy Robert W. rem. to Hamilton  
 Frost Cordelia F. rem. to Main  
 GETCHELL GEORGE, farmer, h. Maple n. Danvers line  
 Gibbons Edward J. machinist, h. Cedar opp. ice houses  
 Gilbert C. Harvey, died Mar. 12, 1910  
 Martha J. wid. Charles W. b. W. M. Cook's, Friend ct.  
 Sarah E. wid. C. Harvey, h. Cherry n. Pleasant [ter  
 Glavin Timothy F. lab. h. Perkins n. Por-  
 Goodwin Joseph C. chauffeur, b. C. E. Kimball's, Topsfield rd.  
 Gorman Leo, clerk, N. J. Coutrads, b. at Hamilton [c. Patch ave.  
 Gould Amos, foreman (Pea.), h. Main  
 Raymond C. clerk (Ham.), b. Bay rd. c. Linden [Gould's  
 Richard E. clerk (B.), b. Amos  
 Sidney C. grocer, Hamilton, h. Bay rd. c. Linden  
 S. Evelyn, b. Bay rd. c. Linden [line  
 William, h. Bay rd. next Hamilton  
 Gray Barber P. farmer, h. off Pleasant  
 Guild Eugene H. lab. b. W. S. Guild's  
 William S. shoemaker, h. Cherry c. Pleasant  
 Gunn Arthur A. gardener, h. Maple byd. Topsfield rd.  
 HADLOCK WILLIAM E. watchmaker (B.) b. C. H. Leache's  
 Hair William, asst. J. C. Phillips', Topsfield rd. b. do.  
 Hall Edward C. died Nov. 14, 1910  
 Howard W. mason, b. Mrs. J. Hall's, Cherry [byd. Cedar  
 Joanna, wid. Edward C. h. Cherry  
 Hanson Benjamin B. conductor, h. Main n. Arbor [B. Hanson's  
 Lillian G. bookkeeper (Ham.), b. B. Paul P. rem. to Mhd.  
 Harrigan Arthur M. landscape gardening and teaming, Larch Row, h. do.

**Cedar Acres Gladioli, on Cabot St. from Beverly**  
 B. HAMMOND TRACY, PROP.      ✦      ✦      WENHAM, MASS.

**A. D. & W. F. TROWT**      **Fruits and Vegetables**  
 Main, Corner Friend Court, Wenham, Mass.      Telephone 100

1312      HASKELL      [Wenham]      LEACH

Haskell John R. rem. to Hamilton  
 Hatch Edward, deceased  
 Hawes Emma A. housekeeper at C. H. Stanton's, Cedar [Grapevine rd.  
 Hawkins Arthur R. painter, h. Hull n. Florence Mrs. teacher, East Wenham school, h. Hull n. Grapevine rd. [nut rd.  
 Hawley Cynthia, b. F. A. Magee's, Wal-Henderson Austin B. clerk (B.), h. Main opp. Larch row  
 Henry Avis M. b. Mrs. Mary R. Henry's Mary R. wid. W. Harrison, h. Dodge's Row n. Baptist church  
 Heywood Ira W. janitor, Town Hall, h. Main n. Arbor  
 Higgins John W. farmer, h. Grapevine rd. n. East Wenham school  
     Timothy, market gardener, Grapevine rd. n. E. Wenham school, h. do.  
 Hill Samuel M. (S. M. Hill & Co.), Main, h. Main n. Perkins  
     S. M. & Co. (Samuel M. Hill), ice, Main n. Perkins [ct.  
 Hillard Alvin W. motorman, h. Friend  
 Hobbs Hattie B. h. Central sq.  
     Henry, died March 1, 1911  
 Hodgdon Arthur C. rem. from town  
 Hollander T. Clarence (L. P. Hollander & Co. B.), h. off Dodge's Row n. Grover  
 Hollingshead Eunice, wid. Samuel W. b. B. B. Hanson's, Main  
     Samuel W. deceased [Homan's  
 Homan Ernest W. machinist, b. W. F. Helen C. rem. to Beverly  
     William F. watchman, car sheds, h. Arbor n. Central sq.  
 Homans George E. driver, h. Porter n. Hamilton line [Porter  
 Hosmer Oscar, editor (B.), h. Arbor n.  
 Howard David H. clerk (B.), h. Cherry opp. Cedar [Main  
 Humphrey John D. lab. h. Perkins n.

**JENSEN JOHN**, (U. S. A. P. I.), b. P. F. Jensen's  
     Otto C. lab. b. P. F. Jensen's, Main  
     Peter F. carpenter, h. Main rear Town Hall  
 Jewell Henry E. rem. to Lynn  
 Johnson Benjamin F. rem. to Beverly  
     Frank T. farmer, h. off Grapevine rd. n. Essex [rd. n. Essex  
     Jane, wid. George W. h. Grapevine  
     Rebecca D. wid. Abbott, died Dec. 9, 1909  
     Thomas, game keeper at J. C. Phillips', Topsfield rd. b. do.  
     Walcott H. (Boston), s. r. Fairfield Farm, off Topsfield rd. n. Cherry

Jones Edwin T. farmer, h. Topsfield rd. n. Cherry [Cherry  
     George W. mason, h. Cedar n.  
     Seth R. millwright, h. Main n. P. O.  
     Warren, laborer, h. Cherry n. Main  
**JONES WILLIAM**, florist, Porter n. Hamilton line, opp. Perkins, h. do. See page 1320  
 Jordan Dorothy M. (B.), s. r. Larch row n. Miles river  
 Julian George N. foreman (Bev.), h. Cherry byd. Pleasant

**KAVANAGH HANNAH**, wid. Jeremiah, h. Main c. Patch ave.  
     J. Edward, collector of taxes, h. Main c. Patch ave.  
     Patrick H. b. S. E. Putney's, Main  
 Keefe Charles S. rem. to Boston  
 Keith Charles H. rem. to Boston  
 Kemble Annie A. h. Main opp. Cherry  
     Margaret, h. Main opp. Cherry  
     Walter, h. Main opp. Cherry  
 Kent Joseph F. market gardener, Maple n. Burley, h. do.  
 Kidder Lucy E. wid. Amos M. s. r. off Walnut rd. n. Larch row  
 Kilham George H. cutter, h. Cherry byd. Cedar [Kilham's  
     L. Fred, clerk (Bev.), b. Geo. H.  
 Killam Horace A. gardener, h. Larch Row n. Walnut rd.  
 Kimball Charles E. farm hand, h. Topsfield rd. n. Cedar [Row  
     Clarence E. farmer, h. Main n. Larch  
     Edward L. deceased  
     Lydia M. b. Wm. P. Kimball's  
     William P. h. Arbor n. Main  
 Kinnear Margaret A. W. teacher, Center Primary school, b. at Salem  
 Knowlton Arthur B. chauffeur, h. Cherry n. Main [Cherry  
     Fred S. farm hand, h. Pleasant n.  
     Ray G. carpenter, h. Central sq.  
     Sargent M. h. Pleasant n. Cherry

**LAKE ARTHUR F.** shipping clerk (B.), b. Joseph Lake's [Lake's  
     George E. farm hand, b. Joseph  
     Hattie, b. Joseph Lake's  
     Joseph (Rubbly Road Farm), also horse dealer, Grapevine rd. n. Rubbly rd. h. do.  
 Landers George A. carpenter, h. Main n. Lake ave.  
 Larchmere Kennels, Larch row  
 Larcom George W. carpenter, b. A. Williams, Hull  
 Leach C. Arthur, farm hand, b. C. H. Leach's [Walnut  
     Charles H. farmer, h. Larch row c.  
     William T. fireman, b. C. H. Leach's

**Cedar Acres Gladiolus Farm** cut bloom for sale in season  
 B. HAMMOND TRACY, PROP.      ✦      ✦      WENHAM, MASS.

**A. D. & W. F. TROWT**

Main, Corner Friend Court, Wenham, Mass.

**King Arthur and Russell's Regular Flour**

Telephone 100

**LEBALLISTER**

[Wenham]

**PERKINS**

1313

LeBallister Della Mrs. moved from town  
 Libby Herbert A. teller (B.), h. Main n.  
 Perkins [Salem  
 Martha J. wid. Thurston, rem. to  
 Lindall Elizabeth R. wid. Joseph, b. H.  
 W. Woodason's, Perkins [do.  
 Lord Levi S. stable, Cherry n. Main, h.  
 Lovett Francis S. Salem and Essex  
 express, Grapevine rd. n. Essex,  
 h. do. [Lovett's  
 Jennie M. stenog. (B.), b. F. S.  
 Lovelace George E. rem. to Providence,  
 R. I. [row  
 Low Matilda, b. C. L. Allen's, Larch  
 Lucy Daniel J. mason, h. Porter n.  
 Hamilton line [Cong. church  
 Ludden William E. cutter, h. Arbor n.  
 Luxton Stella M. b. T. J. Luxton's,  
 Patch ave.  
 Thomas J. machinist, h. Patch ave.  
 Lynch Joseph F. farmer, h. Cherry n.  
 Flint  
 Mary Mrs. (Salem), s. r. Larch row  
 byd. Miles river [b. do.  
 Patrick, coachman, C. H. Keith's,

**MASSISON WILLIAM J.** last maker, b. J.  
 R. Sargent's, Arbor [sq.  
**McCabe Michael**, motorman, h. Central  
 Owen, farm hand, b. M. McCabe's,  
 Central sq.  
**McCulloch Albert E.** salesman (B.), h.  
 Main n. P. O.  
**McGinty John**, farm foreman, h. Dodge's  
 row n. Larch row  
**McKenna William C.** rem. from town  
**McPhee Daniel**, chauffeur, h. off Walnut  
 rd. n. Larch row  
 James N. farmer, h. Main n. Cherry  
 Nettie L. Mrs. dressmaker, Main n.  
 Cherry, h. do.  
**McQueeney Charles E.** rem. to Beverly  
 Charles H. (O. E. McQueeney & Son,  
 Ham.), h. Larch row n. Main  
 William F. electrician, b. C. H.  
 McQueeney's  
**Magee Frank A.** pres. (Magee Furnace  
 Company, 38 Union, B.), h. Wal-  
 nut byd. Larch Row  
**Melville Henry H.** (Boston), s. r. Grape-  
 vine rd. n. Rubby rd.  
**Merrill A.** Winfield, clerk (Bev.), h  
 Larch row n. Main  
 Carrie B. b. H. R. Merrill's  
 Frank, rem. to New York  
 Harrison R. h. Cherry n. Cedar  
 Nellie B. dressmaker (B.), b. H. R.  
 Merrill's  
**Monies Edward A.** h. Cherry n. Cedar  
**Morgan John W.** died July 18, 1909  
 Martha A. wid. William B. b. E. A.  
 Dodge's, Cherry

Morneau Daniel, machinist, h. Main n.  
 Cherry [Beverly line  
 Morrill Philip, lab. h. Grapevine rd. n.  
 Morse Austin A. teamster, h. Porter c.  
 Arbor  
 Ernest F. driver, b. A. A. Morse's  
 Ralph A. plumber, b. A. A. Morse's  
 Moulton Elizabeth, wid. John, h. Maple  
 n. Burley  
 Henry A. flagman, Larch Row R. R.  
 crossing, h. Friend ct. [Porter  
 William, carpenter, h. Perkins c.  
 William N. farm hand, b. Mrs. E.  
 Moulton's

**NICKERSON ELIZA M.** wid. Joseph, h.  
 Larch row n. Hamilton line  
**Norcross Austin L.** butcher, Grapevine  
 rd. n. Essex, h. do.  
 Julia A. wid. Hiram C. h. Grapevine  
 rd. n. Essex  
**Norris George E.** (New York), h. Main  
 n. Hamilton line [Larch Row  
**Nutter Tobias A.** farmer, h. Main byd.

**OBER ARTHUR E.** deceased  
 Carrie, wid. Arthur E. h. Cherry  
 opp. Cedar [Banks', Cherry  
 Charles H. farm hand, b. B. J.  
 O'Conner Patrick, laborer, h. Cedar n.  
 Cherry

**PAGE JOHN**, farm hand, b. C. W. Bix-  
 by's, Maple  
**Parker Ethel M.** teacher, West school,  
 b. L. W. Batchelder's  
 Charles T. physician, off Larch row  
 n. Walnut, h. do.  
 Frank, pastor, Baptist church, h.  
 Dodge's Row n. Larch Row  
 Lillian A. teacher, b. F. Parker's  
 Patch Alice, stenog. (B.), b. Chas. W.  
 Patch's  
 Austin C. motorman, h. Patch ave.  
 Benjamin F. b. M. G. Patch's  
 Charles W. provisions, h. Patch ave.  
 George W. butcher, Main n. Larch  
 Row, h. do.  
 Mary G. h. Main cor. Larch Row  
**Peabody Alson**, rem. to Danvers  
 George W. market gardener, Maple  
 n. Burley, h. do.  
 Nellie M. b. Geo. W. Peabody's  
**Pembroke Albert H.** coachman, T. C.  
 Hollander's, h. next do.  
**Perkins Alonzo C.** butcher, h. Arbor n.  
 Porter

**PERKINS CHARLES W.** propr. Idlewood  
 picnic grove and Summer Woods  
 Park, cottage, bungalow and  
 camp lots for sale, Arbor n.  
 Ham. line, h. do. See page 1318

**Cedar Acres Gladioli, on Cabot St. from Beverly**

B. HAMMOND TRACY, PROP.



WENHAM, MASS.



**WILLIAM F. TROWT** - *Fire Insurance*  
Main, Corner Friend Court, Wenham, Mass. Telephone 100

1314 PERKINS [Wenham] ROUNDY

Perkins Frank E. butcher, Main n. P. O. h. do.  
Fred (Salem), s. r. Lake ave.  
George A. farmer, b. N. P. Perkins'  
George E. carpenter, h. Arbor n. Hamilton line [do.  
George H. butcher, Main n. P. O. h.  
James H. h. Main n. Larch Row  
James H. died Jan. 15, 1911  
Marcia K. b. J. H. Perkins', Main  
N. Porter, farmer, b. Burley n. Danvers line [kins'  
Ralph W. clerk (B.), b. F. E. Peterson Bengt M. rem. to Hamilton  
Phillips John C. (B.), s. r. Cedar n. Wenham lake  
Pickett James B. broker (46 Cornhill, B.), h. Main n. Larch Row  
Pierce Elmer, foreman, h. Topsfield rd. byd. Cedar  
Pingree Harriet E. wid. Thomas P. h. Bay rd. n. Hamilton line  
Mary A. wid. William G. h. Bay rd. n. Hamilton line  
Pitman Nellie W. wid. Joseph R. b. Mrs. F. A. William's, Arbor  
Plaisted Frank W. (Bev.), s. r. Cherry n. Pleasant [Cherry n. Cedar  
Plummer Elizabeth K. wid. Samuel T. h.  
Pool Wellington, b. I. W. Heywood's, Main [E. Porter's  
Porter E. Nelson, farm hand, b. Mrs. L. Elbridge, transferman, h. Lake ave. n. Main  
Fannie N. b. Herbert W. Porter's  
Fred F. farm hand, b. Mrs. L. E. Porter's [Main, h. do.  
Herbert W. carpenter, Larch Row n. Jonathan L. foreman, C. D. Sias, b. Walnut rd. n. Hamilton line  
Lavinia E. wid. William E. h. Main n. Lake ave.  
Martha M. b. Elbridge Porter's  
William P. town clerk, h. Lake ave. n. Main [sex  
Power George E. h. Grapevine rd. n. Es-Powers John, conductor, b. T. A. Nutter's, Main [Prseton's  
Preston Clarence N. teamster, b. D. W. Daniel W. farmer, h. Grapevine rd. n. East Wenham school  
George, chauffeur, h. Maple byd. Burley [Preston's,  
L. Howard, electrician, b. D. W.  
Prince Arthur D. (S. R. Prince Co.), Larch Row n. Hamilton line, h. Grapevine rd. n. Larch row  
Frank R. (S. R. Prince Co.) Larch Row n. Hamilton line h. Grapevine rd. n. Larch Row  
Frederick H. (Boston), h. off Grapevine rd. n. Hull

Prince Henry A. (S.R. Prince Co.), Larch Row n. Hamilton line, h. do.  
Mary L. (S. R. Prince Co.), Larch Row n. Hamilton line h. Grapevine rd. n. Larch Row  
**PRINCE S. R. CO.** (Henry A., Frank R., Ruth H. Arthur D. Mary L. and Sarah C. Prince), hay and grain dealers, Larch Row n. Hamilton line. See page 1319  
Ruth H. (S. R. Prince Co.), Larch Row n. Hamilton line, h. Grapevine rd. n. Larch Row  
Sarah C. (S. R. Prince Co.), Larch Row n. Hamilton line, h. Grapevine rd. n. Larch Row  
Sidney K. (Rubbly Road Farm), also milk dealer and teaming, Grapevine rd. n. Rubbly rd. h. do.  
Pulsifer Bessie B. bookkeeper (Bev.), b. H. B. Pulsifer's [Howard  
Fred, clerk (Hamilton), h. Porter n. Harry B. clerk (B.), h. Friend ct.  
Putnam Asa T. farmer, h. Burley next Danvers line  
Walter S. farm hand, b. A. T. Putman's [Cherry  
Putney Squire E. machinist, h. Main n.

QUINBY CHARLES T. plumber, b. I. Quinby's

**QUINBY IVORY**, plumber, windmills, and contractor for water supplies, Main n. Perkins. h. do. See page 1319 [I. Quinby's  
Mary E. bookkeeper (Salem), b.  
Quinnell Morton, farm hand, b. J. L. Cole's, Grapevine rd.

RAND EDWARD S. h. Main n. Arbor  
Ramsdell Nellie, wid. John W. b. Mrs. E. Moulton's, Maple [Cherry  
Randall Bertha A. b. E. A. Dodge's,  
Reed Herbert A. rem. to Salem  
Remsen John N. carpenter, h. Cherry opp. Cedar

Reynolds Cora O. teacher, Wenham Neck school, b. A. D. Prince's  
Richards Mary F. wid. John C. h. Central sq. [ter's, Main

Rice Patrick, motorman, b. T. A. NutRobbins Mary B. Mrs. h. Main n. Central sq.

Robinson Hattie U. clerk (Bev.), b. F. J. Bouve, Porter [Lake ave.  
Rogers George W. farmer, h. Main n.

**ROLLINS EDWARD L.** furniture repairer, painter and paper hanger, Arbor n. Main, h. do. See page 1318

Roundy Tabitha A. wid. John G. h. Cedar n. Cherry

 **Visit Cedar Acres Gladiolus Farm**   
B. HAMMOND TRACY, PROP. ✦ ✦ WENHAM, MASS.

**A. D. & F. W. TROWT** Choicest Teas and Coffees  
Main, Corner Friend Court, Wenham, Mass. Telephone 100

RUBBLLY	[Wenham]	WEBBER	1315
Rubblly Road Farm (S. K. Prince and Joseph Lake), Grapevine rd. n. Rubblly rd.		Town Hall, Central sq.	
SARGENT EDWARD, electrician, b. J. R. Sargent's [J. R. Sargent's Frank G. emp. gypsy moth com. b. John R. h. Arbor n. Cong. church Laura A. bookkeeper (B.), b. J. R. Sargent's [gent's Thomas A. chauffeur, b. J. R. Sauer John C. lab. h. Main n. Arbor Sawyer Edgar O. moulder, h. Friend ct. Shepard Alphonso J. rem. to Beverly Sias Charles D. (Chase & Sanborn, B.), s. r. Walnut rd. n. Hamilton line [Dodge's, Arbor Simonds Ida, housekeeper at A. W. Smith Charles S. teamster, b. C. H. Gilbert's, Cherry [sq. Benjamin M. h. off Main n. Central Leon, chauffeur, b. A. F. Snell's, Topsfield rd. Ralph M. fruit grower, h. off Main n. Central sq. [O. h. do. Soper William A. hairdresser, Main n. P. Standley Edward F. shoe repairer, Larch Row, n. Miles river, h. do. Elbridge K. lab. h. Cherry byd. Cedar Lester, farm hand, b. E. K. Standley Eben P. farm hand, b. F. A. Stanley.s Emma F. deceased [Cherry Francis A. farmer, h. Pleasant n. Leroy, farm hand, b. F. A. Stanley's Stanton Arthur C. janitor, Center school, h. Friend ct. [ham lake Charles H. farmer, h. Cedar n. Wenham Fred P. Mrs. h. Friend ct. Stenneberg Paul E. gardener, b. Dorothy Jordan's, Larch row Stevens M. A. (Lynn), s. r. Walnut rd. n. Hamilton line [rd. c. Hull Stillman Henry D. farmer, h. Grapevine Sullivan Dennis F. teamster, b. M. Sullivan's, Maple [Burley Michael, car repairer, h. Maple n. William D. teamster, b. M. Sullivan's, Maple Szczeapanek Albert, rem. to Boston		Tracy Albert A. foreman, B. H. Tracy's, h. Cedar n. Cherry Austin F. b. B. H. Tracy's	
		<b>T</b> TRACY B. HAMMOND, propr. Cedar Acres, gladiolus and bulb grower, Topsfield rd. c. Cedar, h. do. See foot lines Mary W. wid. James H. housekeeper at C. L. Webber's, Arbor Percey E. clerk (Hamilton), b. C. L. Webber's, Arbor Trefethen Hope G. housekeeper at B. F. Smith's [n. Porter Trefry Charles L. carpenter, h. Perkins Trott Charles J. foreman, Bay State S. R. Co. car sheds, h. Friend ct. Trow Charles E. shoe worker, h. Perkins n. Main Charles E. jr. machinist, b. Perkins n. Main Trowt Andrew D. postmaster, Wenham P. O.; also (A. D. & W. F. Trowt), Main c. Friend ct. h. over do. Annie D. bookkeeper, A. D. & W. F. Trowt's, b. Main c. Friend ct.	
		<b>T</b> TROWT A. D. & W. F. (Andrew D. and William F. Trowt), groceries, flour, grain, etc. Main c. Friend ct. See head lines Loretto I. Mrs. dressmaker, Friend ct. h. do. [Cherry Margaret A. wid. Asa, h. Main n. William A. clerk, A. D. & W. F. Trowt's, Main, b. over do.	
		<b>T</b> TROWT WILLIAM F. insurance agent; also (A. D. & W. F. Trowt) Main c. Friend ct. h. over do See head lines Tucker William T. farm hand, h. Cherry byd. Cedar Tuttle William, farm hand, h. Larch row at Hamilton line Tyrer Ernest, machinist, h. Main n. Patch ave.	
		UNDERHILL A. HURD, motorman, h. Friend ct. Fred W. conductor, b. A.C. Stanton's	
		VENNARD CHARITE W. stenog. B. H. Tracy's, b. at Hamilton	
TARR FRANK H. farmer, h. Main n. Cherry [1, 1909 Huldah K. wid. Henry, died Sept. Raymond, student, b. F. H. Tarr's, Main Taylor Frank L. teamster, h. Friend ct. Thomson Andrew S. rem. to New York Thompson George, died Jan. 30, 1910 Toppan Margaret S. Mrs. h. Cedar n. Cherry		WALLACE JOHN S. carpenter, h. Bay rd. n. Linden Warren John, stableman, b. L. Lord's, Cherry Waters Richard (Boston), s. r. Main n. Beverly line [Porter Webber Charles L. farmer, h. Arbor n.	

**Cedar Acres Gladiolus Farm** cut bloom for sale in season  
B. HAMMOND TRACY, PROP. \* \* WENHAM, MASS.

**A. D. & W. F. TROWT**  
Main, Corner Friend Court, Wenham, Mass.

**GROCERIES**  
Telephone 100

1316 WELCH [Wenham] YOUNG

<p>Welch Frank W. machinist, b. W. H. Welch's, Cherry [byd. Cedar William H. blacksmith, h. Cherry Wentworth Frank (So. Boston), s. r. Cedar opp. ice houses Whiting Charles A. teamster, h. Larch row n. Hamilton line [ter Herbert N. farmer, h. Arbor n. Por- Whitney Alice G. teacher, Centre gram. school, b. G. H. Whitney's George H. machinist, h. Cherry byd. Cedar Wildes George W. coachman, h. Larch row next B. &amp; M. R. R. Raymond, clerk, A. D. &amp; W. F. Trowt's, b. G. W. Wildes' Walter P. lab. b. G. W. Wildes' Wilkins Charles, deceased H. Adeline, h. Larch row c. Walnut rd. Julia A. wid. Charles D. b. Mrs. E. K. Plummer's, Cherry L. Frank, foreman (Bev.), h. Larch row [Grapevine rd. Williams Addison, farmer, h. Hull n. Alvin R. shoe worker, h. Main n. P. O. [bor n. Main Flora A. wid. Frederick A. h. Ar- Frederick A. died Apr. 24, 1909 Harvey R. supt. of schools, h. Arbor n. Porter [b. do. Ida F. milliner, Main cor. Perkins, John, lab. b. Mrs. M. Williams' Josephine L. b. A. Williams' Lillian J. b. A. Williams'</p>	<p>Williams Lizzie D. b. A. Williams' Mary, wid. Jason L. h. Main c. Perkins [Apr. 26, 1910 Mehitable T. wid. George M. died Wilson George W. farmer, h. Topsfield rd. n. Maple [vine rd. Thomas P. baker, h. Hull n. Grape- William E. farm hand, b. G. W. Rogers', Main Witham Frank A. h. Porter opp. Perkins Mary E. wid. Charles P. died Nov. 20, 1910 [ason's Woodason Elizabeth R. b. H. W. Wood- George W. plumber, b. H. W. Woodason's Henry W. car repairer, h. Perkins c. Porter Louise L. b. H. W. Woodason's Woodbury George H. mason. Main n. Larch row, h. do. Woodman Charles E. salesman (B.), b. M. A. Woodman's ' Mary E. wid. Joseph B. died May 13, 1910 Milton A. h. Arbor n. Porter Wyatt Catherine M. wid. Charles E. rem. to Beverly George H. rem. to Beverly George H. jr. rem. to Beverly YOUNG ALONZO, painter, h. Dodge's row n. Grover Amanda, h. Dodge's row Benjamin F. undertaker, Main opp. Larch row, h. do.</p>
---	--

**Public Library.**

*Town Hall, Central Sq.*

Organized 1885; 5,000 volumes.  
Open Mondays from 3 to 5 and 7.30 to 9 P. M.; Thursday from 3 to 5 P. M.  
Trustees of Library, Rev. Walter S. Eaton, Chairman; Benjamin H. Conant, Librarian; Miss Ruth Prince, Sec.

**Post Offices.**

*Main cor. Friend ct.*

Andrew D. Trowt, Postmaster. Office hours, 7 A. M. to 7 P. M. Arrival and departure of mails. Close for Boston, 8.10 A. M. and 2.10 P. M. Open from Boston, 8.00 A. M. and 5.00 P. M.

 **Visit Cedar Acres Gladiolus Farm**   
B. HAMMOND TRACY, PROP   WENHAM MASS.

## TOWN OF WENHAM

### Town Officers.

Election on the first Monday in March.

*Town Clerk*—William P. Porter.

*Selectmen, Overseers of the Poor, and Fence Viewers*—Nathaniel P. Perkins, Chairman; Charles H. McQueeney, Arthur D. Prince.

*Assessors*—Nathaniel P. Perkins, Arthur D. Prince, Elmer E. Clarke.

*Town Treasurer*—Horace E. Durgin.

*Collector of Taxes*—James E. Kavanagh.

*Auditor*—Wm. Arthur Trowt.

*Constables*—Fred S. Knowlton, chief; A. M. Harrigan and Ira W. Heywood.

*Commissioners of Cemeteries*—William Tucker, Warren Jones, Benjamin F. Young.

*Board of Health*—William P. Porter, chairman; Elbridge Stanley, James E. Kavanagh.

*Surveyors of Highways*—Henry D. Stillman, Wards 1 and 2; James L. Cole, Ward 3; A. M. Harrigan, Ward 4; Frank H. Tarr, Ward 5; Jacob D. Barnes, Ward 6; Walter S. Putnam, Ward 7; J. Sumner Brown, Ward 8; Herbert M. Whiting, Ward 9.

*Surveyors of Lumber and Measures of Wood and Bark*—Arthur D. Prince, Herbert W. Porter, Henry D. Stillman.

*Town Weighers*—William F. Trowt, William P. Dodge, Henry D. Stillman.

*Sealer of Weights and Measures*—James H. Perkins.

*Special Police*—Joseph F. Lynch, Henry D. Stillman.

*Field Driver*—Wm. F. Homan.

*Undertaker*—Benjamin F. Young.

*Pound Keeper*—Fred S. Knowlton.

*Inspector of Animals*—Elbridge K. Stanley.

*Trustees of Public Library*—Benjamin H. Conant, Librarian; Ruth Prince, Sec.; Henry A. Moulton, Mrs. George Perkins, Mrs. Edward B. Cole, Rev. W. S. Eaton.

*Tree Warden*—Jacob D. Barnes.

*Fire Wardens*—Horace E. Durgin,

chairman; Horace A. Killam, Levi S. Lord, James S. Brown, George H. Perkins.

### Schools.

*School Committee*—Geo. V. Bowden, Elbridge Porter, Adeline P. Cole.

*CENTRE GRAMMAR SCHOOL*—Off Arbor n. Main. Alice G. Whitney and Maud Adlington, Teachers.

*CENTRE PRIMARY SCHOOL*—Off Arbor n. Main. Margaret A. W. Kinnear, Teacher.

*WENHAM NECK SCHOOL*, Dodge's Row near Larch Row. Cora O. Reynolds, Teacher.

*WEST SCHOOL*, Maple n. Topsfield rd. Ethel M. Parker, Teacher.

*EAST WENHAM SCHOOL*—Grapevine rd. n. Hull. Mrs. Florence Hawkins, Teacher.

### Churches.

*BAPTIST CHURCH*, Dodge's Row n. Larch Row; organized October 12, 1831. Frank Parker, Pastor; Arthur D. Prince, Clerk; George F. Dodge, Arthur D. Prince, Benjamin Edwards, Deacons; Arthur D. Prince, Supt. of S. S.; Arthur W. Day, Librarian; Nellie Dodge, Organist.

*CONGREGATIONAL CHURCH*, Central sq. cor. Arbor; organized October 8, 1644. Walter S. Eaton, Pastor; Benjamin H. Conant, Clerk of Church; Albert W. Dodge, Clerk of Parish; Charles F. Elliott, Treas. of Church; Charles F. Elliott, George W. Wilson, Deacons; N. Porter Perkins, Supt. of S. S.; Horace E. Durgin, Treas. of S. S.

*MAPLEVILLE CHAPEL*, Maple cor. Topsfield road; organized March 26, 1889. ———, Pastor; Chester S. Cook, Pres.; George W. Peabody, Vice Pres.; George W. Wilson, Sec.; Ernest Dame, Treas.; Chester S. Cook, Stephen Cook, George W. Wilson, Trustees.

**Cedar Acres Gladiolus Farm** cut bloom for sale in season  
B. HAMMOND TRACY, PROP. \* \* \* WENHAM, MASS.

**A. D. & W. F. TROWT**      **CANNED GOODS**  
 Main, Corner Friend Court, Wenham, Mass.      Telephone 100

1318

DIRECTORY OF WENHAM

**Societies.**

WENHAM GOLF CLUB. Org. 1899. Officers elected in March. William Quiner, Jr., Pres.; Mrs. O. B. Gillis (Bev), Sec.; C. E. Doner (Bev.), Treas.

WENHAM MUTUAL BENEFIT ASSOCIATION. Organized 1876. Incorp. Nov. 3, 1883. Meetings held first Saturday

evening of each month. Officers elected second Wednesday in January. Charles H. McQueeney, Pres.; Austin B. Clough, Vice Pres.; Elmer E. Clarke, Sec.; Otis D. Brewer, Treas.

WENHAM VETERAN'S ASSOCIATION. Organized May 30, 1876. Meetings held Main n. Friend ct. Officers elected May 30th.

**E. L. ROLLINS**

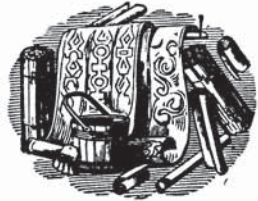

*Paper Hanging*

All the latest patterns of Wall Papers to Select from.

All Inside Work in Painting given careful attention.  
 WHITENING.

Residence, Arbor, n. Main,      •      Wenham, Massachusetts

**Charles W. Perkins**

Proprietor of

**Idlewood Picnic Grove**

Dancing Pavilion, Boating, Bathing,  
 Restaurant, Etc.

Also, Proprietor



**Summer Woods Park**

Cottage, Bungalow and Camp Lots

Fine Lots For Sale to suit purchasers  
 and Low Prices.

Short Walk from Electric Cars.

Residence, Arbor, n. Hamilton Line

P. O. Box 31

WENHAM, MASS.

**Visit Cedar Acres Gladiolus Farm**  
 B. HAMMOND TRACY, PROP.      WENHAM, MASS.

---

# **S. R. PRINCE COMPANY**

Dealers in

## **Hay, Straw, Flour and Grain**

Agents for Bradley's Fertilizers

**WENHAM, MASS.**

*Telephone 46-3 Hamilton*

---

# **IVORY QUINBY**

## **Contractor for Water Supplies**

Tubular Wells, Wind Mills and Hot Air Engines

*Plumbing in all its Branches. Special Attention given to  
Soundings for Foundations, Sewers, Etc.*

Main Street, near Perkins, - Telephone - WENHAM, MASS.

---

*White Wyandotte Fowl*

*O. I. C. Swine*

# **Fairfield Farm**

Wenham, Mass.

*WOLCOTT H. JOHNSON, Proprietor*

*C. S. COOK, Manager*

Breeder of

*Thoroughbred Guernsey Cattle*

*Tel. 56-3 Hamilton*

POST OFFICE, SO. HAMILTON, MASS.

---

# **J. D. BARNES**

## **Forester and General Contractor**

Lawn Work of All Kinds a Specialty

TELEPHONE CONNECTION

**Address, WENHAM, MASS.**

**Box 137**

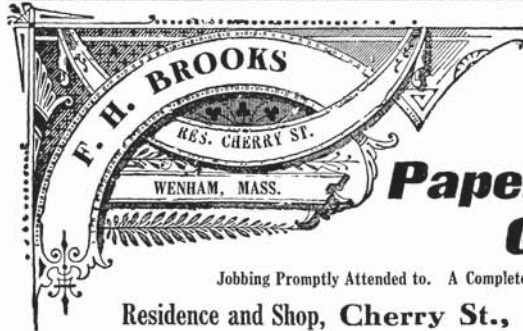

**F. H. BROOKS**  
**Painter,**  
**Paper Hanger and**  
**Glazier**

Jobbing Promptly Attended to. A Complete Line of Wall Papers to Select from  
 Residence and Shop, Cherry St., - Wenham, Mass.

**BENJAMIN H. CONANT**

*Landscape and*  
*Out Door* **Photographer**

House Groups, Etc.

A large assortment of Local Views and Souvenir Postal Cards on hand  
 For Sale at Moderate Prices

Main Street, Near Post Office, - WENHAM, MASS.

**Charles B. Carey**

*Dealer in*

**Pure Milk and Cream**

*DELIVERED IN*

**WENHAM and HAMILTON Daily**

Main, n. Larch Row, - WENHAM, MASS.



**William Jones, Florist**



Cut Flowers and Decorative Plants

Funeral Designs and Bedding Plants

• • a Specialty • •

PORTER ST., WENHAM, Near SOUTH HAMILTON LINE,

- MASSACHUSETTS

'Tis One of the Show Places of Salem



## Our New Home

**I**S NOW COMPLETED and awaits your inspection. Situated on the corner of *Essex* and *Washington Streets*, two of *Salem's* principal business thoroughfares, we now have a store second to none east of New York City. Within the walls of our new home one will find the most varied and the most comprehensive stocks of DIAMONDS, WATCHES, JEWELRY, SILVERWARE, BRASSES, CUT GLASS, FINE LEATHER GOODS, STATIONERY, CLOCKS and SOUVENIRS of SALEM, and kindred lines to be found anywhere.

**I**T is a most interesting collection. With a floor space twice the size of our former quarters, and a frontage of nine display windows, we will endeavor to place before you, always, everything that is new in our various lines. Our already extended reputation for novelties, we will try to increase by showing first hand everything of our craft that is new and appealing. We will guard with jealous care our standard of quality, which we have maintained for nearly half a century. ¶ The experience acquired during this period has given us special facilities for knowing the needs of our many thousands of customers. And strict conformity to this quality standard, both in our most expensive pieces and in our lower price articles has given us a leadership which we have annually increased, thus giving to our customers many advantages not to be secured elsewhere. The present volume of our business makes it possible for us to quote our customers lower prices than can be obtained in the ordinary jewelry shops. ¶ We hope to see you in our store and to have the opportunity of showing you many of our pretty things. ¶ We are sure that such a visit to our new shop would be one of pleasure for both of us too.

**DANIEL LOW & CO., Inc.**  
SALEM, MASSACHUSETTS



**BOSTON**  
166 Devonshire Street  
(Master Builders Assn.)

**SALEM**  
6 Lincoln Avenue

# George F. Rouse Building Construction

Salem, Mass.



*P. O. Box 167*

*Telephone Connection*

## TATE'S GARAGE

*The Home of the* **FORD** *Automobiles Accessories*  
*Famous* **Supplies and Repairs**

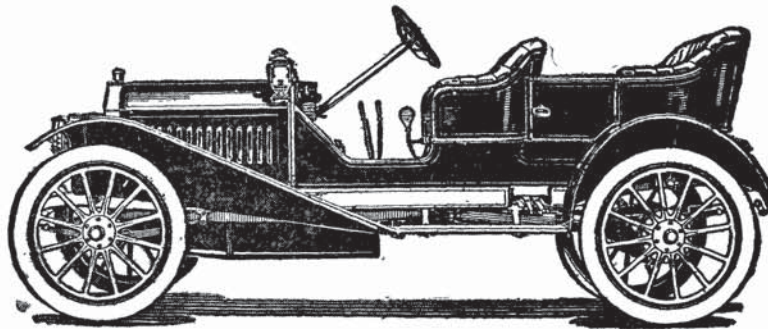

**Tire Vulcanizing**

*Dealers in all kinds of Second-Hand Cars and Trucks*

*Telephone 158-L*

281 Bridge St., = = Salem, Mass.